

TECHNICAL MANUAL
UNIT, DIRECT SUPPORT AND
GENERAL SUPPORT MAINTENANCE
REPAIR PARTS AND SPECIAL TOOLS LIST
FOR
CARRIER, AMMUNITION, TRACKED

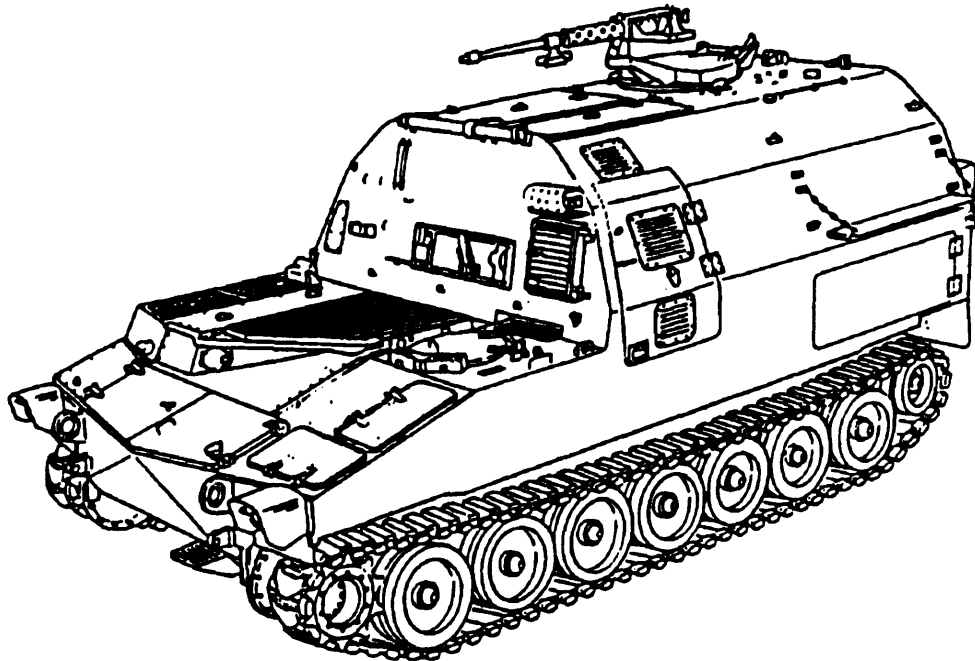

M992
(2350-01-110-4660)
EIC:AEW

Approved for public release; distribution is unlimited.

*This manual supersedes TM9-2350-267-20P, Jan 88 and TM9-2350-267-34P, Feb 86.

**UNIT, DIRECT SUPPORT, AND
GENERAL SUPPORT MAINTENANCE
REPAIR PARTS AND SPECIAL TOOLS LIST
FOR
CARRIER, AMMUNITION, TRACKED
M992
(NSN 2350-01-110-4660)
EIC:AEW**

You can help improve this manual. If you find any mistakes or if you know of a way to improve the procedures, please let us know. Mail your letter, DA Form 2028 (Recommended Changes to Publications and Blank Forms), or DA Form 2028-2, located in the back of this manual, direct to: Commander, U.S. Army Tank-Automotive Command, ATTN: AMSTA-MB, Warren, MI 48397-5000. A reply will be furnished to you.

Approved for public release; distribution is unlimited

Current as of 6 Jan 1994

TABLE OF CONTENTS		Page	Illus Figure
Section I.	INTRODUCTION	1.	
Section II.	REPAIR PARTS LIST		
Group 01	Engine		
Group 0100	Engine Assembly		
	0100 Engine and Container Assembly	1-1	1
	0100 Engine Mounting Base Assembly, Mounts and Brackets	2-1	2
Group 0102	Crankshaft		
	0102 Flywheel Vibration Damper	3-1	3
Group 0106	Engine Lubrication System		
	0106 Engine Oil Filter Hoses, Mount Assembly and Transmission Oil Hoses, and Oil Transmitter Fittings	4-1	4
	0106 Engine and Transmission Oil Sampling System	5-1	5
	0106 Engine Oil Filter	6-1	6
	0106 Oil Pan Plug, Oil Fill Cap and Liquid (Lube Oil) Level Gages	7-1	7
	0106 Cylinder Valve Cover Breather Hose	8-1	8
	0106 Accessory Drive Assembly and Mounting Hardware	9-1	9
Group 03	Fuel System		
Group 0302	Fuel Pumps		
	0302 Pump and Hanger Assembly, Right Side Lower Fuel Tank	10-1	10
	0302 Pump and Hanger Assembly, Left Side Lower Fuel Tank	11-1	11

*This manual supersedes TM9-2350-267-20P, Jan 88 and TM9-2350-267-34P, Feb 86.

TABLE OF CONTENTS-Continued

	Page	Illus Figure
0302 Electrical Fuel Pump	12-1	12
0302 Fuel Pump, Engine Driven	13-1	13
Group 0304 Air Cleaner		
0304 Air Cleaner Duct, Hoses and Clamps	14-1	14
0304 Air Cleaner and Hoses	15-1	15
0304 Air Cleaner Fan Assembly	16-1	16
0304 Air Cleaner Assembly, Filter Element and Gaskets	17-1	17
Group 0306 Tanks, Lines, Fittings, Headers		
0306 Fuel Lines, Turbocharger Lines and Fittings	18-1	18
0306 Fuel Lines and Fittings	19-1	19
0306 APU Fuel Lines and Fittings	20-1	20
0306 Engine Fuel Lines and Fittings	21-1	21
0306 Upper and Lower Fuel Tanks and Related Parts	22-1	22
0306 Upper Fuel Tank Retainer, Strap and Channel Assembly (USBL EFF 1 thru 344)	23-1	23
0306 Upper Fuel Tank Retainer, Strap and Channel Assembly (USBL EFF 345 and Above)	24-1	24
0306 Upper Fuel Tank Heat Shield	25-1	25
0306 Upper Fuel Tank Heat Shield Seals	26-1	26
Group 0309 Fuel Filters		
0309 Primary and Secondary Fuel Filters	27-1	27
Group 0312 Accelerator, Throttle, or Choke Controls		
0312 Accelerator and Throttle Control Linkage	28-1	28
0312 Engine Fuel Shut Off Control	29-1	29
Group 04 Exhaust System		
Group 0401 Muffler and Pipes		
0401 Engine Exhaust Piping and Insulation	30-1	30
Group 05 Cooling System		
Group 0501 Radiator, Evaporative Cooler, or Heat Exchanger		
0501 Radiator Surge Tank, Valve Hoses and Fittings	31-1	31
0501 Engine Coolant Radiator and Mountings	32-1	32
0501 Aeration Detector Assembly and Wiring Harness	33-1	33
Group 0502 Cowling, Deflectors, Air Ducts, Shrouds, Etc.		
0502 Engine Coolant Shroud and Mountings	34-1	34
Group 0503 Water Manifold, Headers, Thermostats, and Housing Gasket		
0503 Engine Coolant Thermostats, Hoses, Tubes and Fittings	35-1	35
Group 0505 Fan Assembly		
0505 Engine Cooling Fan Drive Assembly	36-1	36
0505 Engine Cooling Vane Axial Fan (NOAAH)	37-1	37

TABLE OF CONTENTS-Continued

	Page	Illus Figure
Group 06 Electrical System		
Group 0601 Generator, Alternator		
0601 Generator (Alternator)	38-1	38
Group 0602 Generator Regulator (Voltage)		
0602 Generator Voltage Regulator, Armature Relays and Bilge Pump Circuit Breakers	39-1	39
0602 Rectifier Assembly	40-1	40
0602 Winterization Kit Receptacle Cover Plate	41-1	41
Group 0603 Starting Motor		
0603 Engine Electrical Starter and Related Parts	42-1	42
Group 0607 Instrument or Engine Control Panel		
0607 Drier's Portable Instrument Panel Assembly	43-1	43
0607 Driver's Portable Instrument Panel Wiring Harness	44-1	44
0607 Low Coolant Indicator Light Assembly and Wiring Harness	45-1	45
0607 Driver's Instrument Panel Assembly	46-1	46
0607 Driver's Instrument Panel Support Assembly	47-1	47
0607 Accessory Control Box Assembly	48-1	48
0607 Accessory Control Box Cable Assembly	49-1	49
0607 Accessory Control Box Wiring Harness	50-1	50
0607 Accessory Control Box Power Lead	51-1	51
0607 Accessory Control Box Ventilator Blower Switch Lead Assembly	52-1	52
0607 Accessory Control Box Assembly, Electrical Leads	53-1	53
0607 Circuit Breaker Panel and Chemical Agent Detector Circuit Breaker	54-1	54
0607 Circuit Breaker Panel, Hull Electrical	55-1	55
0607 Air Cleaner Blower Motor Assembly Relay	56-1	56
0607 APU Voltage Regulator	57-1	57
0607 Hydraulic Control Gage Panel Assembly	58-1	58
0607 Hydraulic Control Gage Panel Wiring Harness	59-1	59
0607 NBC Power Control Box	60-1	60
0607 NBC Power Control Box Harness Assemblies	61-1	61
0607 NBC Power Control Box Electrical Leads	62-1	62
0607 Stacker Control Switch Box Assembly	63-1	63
0607 STE/ICE Resistor Box Assembly.	64-1	64
0607 STE/ICE Control Box Wiring Harness	65-1	65
0607 Headlight Dimmer Switch	66-1	66
Group 0608 Miscellaneous Items		
0608 Master Relay and Housing Assembly	67-1	67
0608 Auxiliary Power Unit Control Box Assembly	68-1	68
0608 Auxiliary Power Unit Control Box High Air Temperature and Low Oil Pressure Indicator Lights	69-1	69
0608 Auxiliary Power Unit Control Box Wiring Harness Assembly	70-1	70
0608 Rear Door Upper Control Switch	71-1	71
0608 Rear Door Lower Control Switch	72-1	72
0608 Conveyor Override Safety Switch	73-1	73
0608 Intercom Power Supply Bracket and Attaching Hardware	74-1	74

TABLE OF CONTENTS-Continued

	Page	Illus Figure
0608 Radio Power Supply Mounting Hardware	75-1	75
0608 Antenna Attaching Hardware	76-1	76
0608 Intercom Cable Attaching Hardware	77-1	77
0608 Exterior Phone Terminals	78-1	78
0608 Parking Brake Light Switch Assembly	79-1	79
0608 Stoplight Control Switch	80-1	80
 Group 0609 Lights		
0609 Dome Light Assembly	81-1	81
0609 Headlight Mount Assembly	82-1	82
0609 Headlight Assembly	83-1	83
0609 Headlight Resilient Mount Headlight Wiring Harness	84-1	84
0609 Service Taillight, Stop and Blackout Taillight	85-1	85
0609 Master Warning Light Assembly	86-1	86
 Group 0610 Sending Units and Warning Switches		
0610 Powerplant Pressure and Temperature Switches	87-1	87
 Group 0612 Batteries, Storage (Wet or Dry)		
0612 Storage Batteries, Cables and Supports	88-1	88
 Group 0613 Hull or Chassis Wiring Harness		
0613 Hull Front Wiring Harness	89-1	89
0613 Engine Disconnect Bracket to Driver's Bulkhead Wiring Harness	90-1	90
0613 Engine Bracket to Driver's Bulkhead Wiring Harness	91-1	91
0613 Powerpack Wiring Harness	92-1	92
0613 Engine Electrical Ground Lead	93-1	93
0613 Engine Electrical Wiring Harness Bracket	94-1	94
0613 Rectifier to Regulator Wiring Harness	95-1	95
0613 Battery to Driver's Bulkhead Cable Assembly	96-1	96
0613 Bulkhead to Portable Instrument Panel Wiring Harness	97-1	97
0613 Cargo Compartment Power Cable Assembly	98-1	98
0613 Cargo Compartment Wiring Harness	99-1	99
0613 Driver's Bulkhead to APU Voltage Regulator Wiring Harness	100-1	100
0613 Driver's Instrument Panel Wiring Harness	101-1	101
0613 Lead, Flame Heater Master Switch	102-1	102
0613 Air Cleaner Blower Motor Relay Lead Assembly	103-1	103
0613 Circuit Breaker to "Y" Connector Lead Assembly	104-1	104
0613 Hull Lighting, Accessory Control Box, Personnel Heater and Air Cleaner Blower Wiring Harness	105-1	105
0613 Passive Night Viewer Cable Assembly	106-1	106
0613 Rear NATO Intervehicular Slave Connector	107-1	107
0613 Front NATO Intervehicular Slave Connector	108-1	108
0613 NATO Intervehicular Slave Connector Ground Lead	109-1	109
0613 NBC Power Control Box to NBC Heaters and Air Purifier Wiring Harness	110-1	110
0613 NBC System Ground Lead	111-1	111
0613 NBC Air Purifier Filter/Blower Wiring Harness	112-1	112
0613 Conveyor Control Switch to Conveyor Override Switch Cable Assembly	113-1	113

TABLE OF CONTENTS-Continued

	Page	Illus Figure
0613 Stacker Control Switch Cable Assembly	114-1	114
0613 Stacker Solenoid to Stacker Disconnect Wiring Harness	115-1	115
0613 Auxiliary Power Unit Control Box to APU Voltage Regulator Cable Assembly	116-1	116
0613 Intervehicular Ground Cable Assembly	117-1	117
0613 Telephone Wiring Harness	118.1	118
0613 Trailer Receptacle and Cable Assembly	119-1	119
0613 Chemical Agent Detector Wiring Harness	120-1	120
0613 STE/ICE Wiring Harness, DCA to Driver's Bulkhead	121-1	121
0613 STE/ICE Wiring Harness, Driver's Bulkhead to Engine Disconnect	122-1	122
0613 STE/ICE Wiring Harness, Engine Transducers to Engine Electrical Disconnect	123-1	123
0613 SCEA Cable Assembly (USBL EFF 1 thru 344)	124-1	124
0613 SCEA Cable Assembly (USBL EFF 345 and Above)	125-1	125
0613 OFSA Cable Assembly (USBL EFF 1 thru 344)	126-1	126
0613 OFSA Cable Assembly (USBL EFF 345 and Above)	127-1	127
0613 AFES Engine Cable Assembly	128.1	128
0613 Crew Fire Extinguisher Cable Assembly (USBL EFF 1 thru 344)	129-1	129
0613 Crew Fire Extinguisher Cable Assembly (USBL EFF 345 and Above)	130-1	130
0613 Accessory Control Box to AFES Harness, AFES Relays and Personnel Ventilation Blower Wiring Harness	131-1	131
0613 Automatic Fire Extinguisher Circuit Breaker Cable Assembly	132-1	132
0613 Wiring Harness Attaching Hardware	133-1	133
0613 Harness Guards and Taillight Wiring Covers	134-1	134
 Group 0616 Ventilating Equipment		
0616 Personnel Ventilating Air Duct Fan (NOAAH)	135-1	135
 Group 07 Transmission		
Group 0705 Transmission Shifting Components		
0705 Transmission Shift Control Linkage and Neutral Safety Switch	136-1	136
0705 Transmission Shift Control Quadrant Assembly	137-1	137
 Group 0710 Transmission Assembly (Hydraulic, Hydrostatic, Torquomatic, Crossdrive) and Associated Parts		
0710 Transmission Support	138.1	138
0710 Transmission and Shipping Container	139-1	139
 Group 0721 Coolers, Pumps, Motors		
0721 Transmission Supports, Pressure Check Plugs, Oil Screen, Gage Rod and Inspection Plates	140-1	140
 Group 08 Transfer, Final Drive, Planetary, and Drop Gearbox Assemblies		
Group 0801 Power Transfer, Final Drive, Planetary, or Drop Gearbox Assemblies		
0801 Power Input Transfer Breather and Mount	141-1	141
0801 Power Transfer and Shipping Container Assembly	142-1	142
0801 Universal Joints	143-1	143
0801 Final Drive with Shipping Container Assembly	144-1	144

TABLE OF CONTENTS-Continued

	Page	Illus Figure
0801 Final Drive Assembly	145-1	145
0801 Final Drive Skid Plates	146-1	146
Group 12 Brakes		
Group 1201 Handbrakes		
1201 Parking Brake Control Linkage and Latch Assembly	147-1	147
Group 1206 Mechanical Brake System		
1206 Service Brake Control Linkage	148-1	48
Group 13 Wheels and Tracks		
Group 1301 Suspension Assembly		
1301 Torsion Bar Assemblies	149-1	49
1301 Suspension Arm, Hub Assembly and Roadwheel	150-1	50
Group 1303 Track Idlers and Brackets		
1303 Track Adjusting Idler Arm and Hub Assembly		
Support and Wheels	151-1	151
1303 Track Adjuster Assembly	152-1	152
Group 1304 Track Drive Sprockets		
1304 Track Drive Sprockets and Hub	153-1	153
Group 1305 Track Assembly		
1305 Vehicle Double Pin Track Shoe Assembly	154-1	154
Group 14 Steering		
Group 1401 Mechanical Steering Gear Assembly		
1401 Steering Control Linkage	155.1	155
Group 15 Frame, Towing Attachments, Drawbars, and Articulation Systems		
Group 1503 Pintles and Towing Attachments		
1503 Towing Pintle Assembly	156-1	156
1503 Tow Cable Hook	157-1	157
1503 Tow Attachments	158-1	158
Group 16 Springs and Shock Absorbers		
Group 1604 Shock Absorber Equipment		
1604 Suspension Shock Absorber	159-1	159
Group 18 Body, Cab, Hood, and Hull		
Group 1801 Body, Cab, Hood, and Hull Assemblies		
1801 Hull Front Intake and Exhaust Grilles and Fan Access	160-1	160
1801 Hull Front Plates	161-1	161
1801 Transmission and Battery Access Doors	162-1	162
1801 Personnel Air Ventilator and Fan Filter, Door and Grille	163-1	163
1801 Engine Compartment Bulkhead Insulation, Shields and Engine Access Cover Assembly	164-1	164
1801 Top Right and Top Left Doors	165-1	165
1801 Top Left Door Hold-Open Lock	166-1	166
1801 Top Right Door Hold-Open Lock	167-1	167

TABLE OF CONTENTS-Continued

	Page	Illus Figure
1801 Top Center Door	188-1	168
1801 Top Center Door Hold-Open Lock	169-1	169
1801 Right Side Canister Door (USBL EFF 1 thru 33)	170-1	170
1801 Right Side Canister Door (USBL EFF 34 and Above)	171-1	171
1801 Left Side Canister Door (USBL EFF 1 thru 33)	172-1	172
1801 Left Side Canister Door (USBL EFF 34 and Above)	173-1	173
1801 Personnel Door (USBL EFF 1 thru 33)	174-1	174
1801 Personnel Door (USBL EFF 34 and Above)	175-1	175
1801 Upper Rear Door Assembly	176-1	176
1801 Upper Rear Door Mechanical Safety Lock	177-1	177
1801 Lower Rear Door Assembly with Lock Handle	178-1	178
1801 APU Compartment Side Door	179-1	179
1801 APU Compartment Front Door	180-1	180
1801 APU Compartment Access Plate and Cap Assembly	181-1	181
1801 APU Compartment Soundproof Panels	182-1	182
1801 APU Compartment Louvered Grille	183-1	183
1801 Fuel Fill and Filter Access Door Assembly	184-1	184
1801 AFES Fire Extinguisher Box (USBL EFF 345 and Above)	185-1	185
1801 Antenna, Mounting Hole Plate and Commander's Station Assist Handles	186-1	186
1801 Driver's Portable Instrument Panel Mounting Bracket	187-1	187
1801 Commander's Cupola, Machine Gun Support and Ring Assemblies	188-1	188
1801 Commander's Cupola Hatch Door	189-1	189
Group 1802 Fenders, Running Boards with Mounting and Attaching Parts, Outriggers, Windshield Glass, Etc.		
1802 Front Fenders and Retaining Plates	190-1	190
1802 Rear Track Splash Guard	191-1	191
Group 1803 Driver's Hatches, Drive's Periscopes, Etc.		
1803 Driver's Hatch Cover, Latch and Torsion Bar	192-1	192
1803 Driver's Hatch Security Latch	193-1	193
1803 Driver's Hatch Cam Lock	194-1	194
1803 Driver's Periscope M45 Cover, Doors, Seals, Sleeves and Control Cams	195-1	195
Group 1804 Drain Valves, Drain Plugs, Etc.		
1804 Engine Compartment Hull Floor Plates	196-1	196
1804 Crew Compartment Hull Floor Plates and Drain Plugs	197-1	197
Group 1806 Upholstery, Seats, and Carpets		
1806 Driver's Seat Assembly	198-1	198
1806 Commander's Seat	199-1	199
1806 Commander's Seat Assembly	200-1	200
1806 Right Side Double Crew Seat	201-1	201
1806 Right Side Single Crew Seat	202-1	201
1806 Left Side Double Crew Seat	203-1	203
1806 Left Side Single Crew Seat	204-1	204
1806 Crew Compartment Fatigue Mats	205-1	205

TABLE OF CONTENTS-Continued

	Page	Illus Figure
Group 1808 Stowage Racks, Boxes, Straps, Carrying Cases, Cable Reels Hose Reels, Etc.		
1808 Right and Left Rear Stowage Boxes and Baskets (USBL EFF 1 thru 344)	206-1	206
1808 Left Rear Stowage Boxes and Basket (USBL EFF 345 and Above)	207-1	207
1808 Right and Left Top Stowage Boxes	208-1	208
1808 Right and Left Bottom Stowage Boxes	209-1	209
1808 Pioneer Kit, Towing Cable Straps, Water Can Straps and Track Fixture Strap	210.1	210
1808 Crow Bar Stop, Barrel Straps and Rack Hoist Straps	211-1	211
1808 Right Side Duffle Bag Stowage	212.1	212
1808 Left Side Duffle Bag Stowage	213-1	213
1808 Interior Stowage	214-1	214
1808 Portable Fire Extinguisher Bracket Connecting Hardware	215-1	215
1808 Commander's Binocular Securing Strap	216-1	216
1808 Decontamination Apparatus Bracket and Fuze Stowage Straps	217-1	217
1808 Driver's Stowage Box Assembly Door	218-1	218
1808 NBC Stowage Box	219-1	219
1808 Projectile Rack Stowage Box Guard Plate Assembly	220-1	220
1808 Projectile Rack Supports and Vehicle Wall-Mounted Restraints	221-1	221
1808 Projectile Rack Base	222-1	222
1808 Projectile Rack	223-1	223
1808 Projectile Rack Canister Stowage Boxes, Braces, and Rack Removal Aid	224-1	224
1808 Right Rear Canister Compartment Supports, 155mm Charges	225-1	225
1808 Right Rear Canister Compartment Shelving, 155mm Charges	226-1	226
1808 Left Rear Canister Compartment Supports	227-1	227
1808 Left Rear Canister Compartment Shelving	228-1	228
1808 Left Rear Canister Compartment Wear Strips and Guard	229-1	229
1808 Right Front Canister Compartment Shelf Assembly	230-1	230
1808 Left Front Canister Compartment Shelf Assembly	231-1	231
1808 Right Side Canister Restraints	232-1	232
1808 Left Side Canister Restraints	233-1	233
1808 Left Rear Top Canister Compartment Restraint Bar Assembly	234-1	234
1808 Left Rear Bottom Canister Compartment Restraint Bar Assembly	235-1	235
1808 Right Rear Bottom Canister Compartment Restraint Bar Assembly	236-1	236
1808 Right Rear Top Canister Compartment Restraint Bar Assembly	237.1	237
1808 Telephone Cable Reel and Guide with Hand Crank	238-1	238
Group 22 Body, Chassis, and Hull Accessory Items		
Group 2201 Canvas, Rubber, or Plastic Items		
2201 Shroud Assembly	239-1	239

TABLE OF CONTENTS-Continued

	Page	Illus Figure
Group 2202	Accessory Items	
	2202 Heating and Ventilating Duct	240-1 240
Group 2205	Bilge Pumps (Special Application)	
	2205 Bilge Pump	241-1 241
	2205 Bilge Pump Strainer and Outlet Tubing	242-1 242
Group 2207	Winterization Equipment	
	2207 Personnel Heater Assembly	243-1 243
	2207 Personnel Heater Exhaust Pipe and Hose	244-1 244
	2207 Personnel Heater Mounting Clamps, Saddle, Ducts, Hoses, Fuel Pumps and Filter	245-1 245
Group 2210	Data Plates and Instruction Holders	
	2210 Hand Pump Instruction Plates	246-1 246
	2210 APU Control Box Identification Plate	247-1 247
	2210 Upper Rear Door and Conveyor Identification Plates	248-1 248
	2210 APU Fuel Filter Instruction Plate	249-1 249
	2210 Vehicle Identification Plate	250-1 250
	2210 Driver's Compartment Markers (Decals)	251-1 251
	2210 Noise Warning Instruction Plates	252-1 252
	2210 Fuel Shutoff Control Identification Plate	253-1 253
	2210 Air Intake Grille Thermal Wire Warning Label	254-1 254
	2210 Personnel Heater Warning Signs	255-1 255
Group 24	Hydraulic and Fluid Systems	
Group 2400	Hydraulic and Fluid Systems	
	2400 Conveyor Support Cables	256-1 256
	2400 Conveyor Stowage Strap, Upper Support Brackets and Cable Stowage Clips	257-1 257
	2400 Upper and Lower Conveyor Supports	258-1 258
	2400 Conveyor Support Stand	259-1 259
	2400 Conveyor Support Stand Attaching Hardware and Springs	260-1 260
	2400 Conveyor Dead-End Sections and Latch Assemblies	261-1 261
	2400 Conveyor Drive-End Section Assembly	262-1 262
	2400 Conveyor Center Section Assembly	263-1 263
	2400 Conveyor Take-Up End Section Assembly	264-1 264
	2400 Conveyor Subassembly	265-1 265
	2400 Stacker Assembly	266-1 266
	2400 Stacker Manual Winch Assembly	267-1 267
	2400 Stacker Carrier Sliding Tray, Sliding Bars and Sliding Guides	268-1 268
	2400 Stacker Foot Brake	269-1 269
	2400 Stacker Wear Strips, Plate and Bar Assembly	270-1 270
	2400 Stacker Support Assembly	271-1 271
	2400 Hydraulic Reservoir Assembly (USBL EFF 1 thru 344)	272-1 272
	2400 Hydraulic Reservoir Assembly (USBL EFF 345 and Above)	273-1 273
Group 2401	Pump and Motor	
	2401 APU Hydraulic Pump, Fittings, U-Bolt Assembly and Adapter Plate	274-1 274
	2401 Stacker Hydraulic Brake	275-1 275

TABLE OF CONTENTS-Continued

	Page	Illus Figure
2401 Backup Hydraulic System Clutch Support and Pump Assembly	276-1	276
2401 Backup Hydraulic System Clutch	277-1	277
2401 Backup Hydraulic System Hand Pump Assembly and Selector Valve	278-1	278
Group 2402 Manifold and or Control Valves		
2402 Hydraulic Control Panel Tube Assemblies, Flow Regulator and Relief Valve	279-1	279
2402 Hydraulic Control Panel Hose Assemblies, Shuttle Valve and Counterbalance Valve	280-1	280
2402 Hydraulic Control Panel Directional Valve Assemblies, Subplates and Bracket	281-1	281
Group 2404 Tilt Cylinders and Tilt Crank		
2404 Upper Rear Door Hydraulic Actuator	282-1	282
Group 2406 Strainers, Filters, Lines, and Fittings, Etc.		
2406 Upper Rear Door Actuator Hose, Tubes and Fittings	283-1	283
2406 Hydraulic Filler and Cap, Return Line Filter, Hoses, Suction Ball Valve and Associated Parts	284-1	284
2406 Stacker Hydraulic Hoses and Fittings	285-1	285
2406 Stacker Hydraulic Hoses, Tubes and Fittings	286-1	286
2406 Conveyor Hydraulic Hoses and Fittings	287-1	287
2406 APU Compartment Hydraulic Pump Hoses and Fittings	288-1	288
2406 Backup Hydraulic Pump Assembly Hoses and Fittings	289-1	289
2406 Backup Hydraulic System Hoses, Tubes and Fittings	290-1	290
2406 Hydraulic Return Line Tubing	291-1	291
Group 29 Auxiliary Generator and Engine, and Controls		
Group 2901 Generator and Engine Assembly		
2901 APU Assembly, APU Support Assembly and Resilient Mounts	292-1	292
2901 APU Support Stand and Hourmeter (Time Totalizing Meter)	293-1	293
Group 2916 Engine Lubrication System		
2916 APU Oil Drain Line Extension	294-1	294
Group 2933 Engine Air Cleaner		
2933 APU Air Cleaner and Air Intake Ducting	295-1	295
Group 2937 Engine Fuel Filter		
2937 APU Fuel Filters	296-1	296
Group 2938 Engine Priming System, Lines and Pumps		
2938 APU Fuel Lines and Fittings	297-1	297
Group 2941 Engine Muffler, Exhaust, and Tail Pipes		
2941 APU Exhaust Muffler, Pipes and Shield	298-1	298

TABLE OF CONTENTS-Continued

	Page	Illus Figure
Group 2952	Engine Cowling Deflectors, Air Ducts, and Shrouds	
	2952 APU Exhaust Cooling Ducts and Engine Shrouds	299-1 299
Group 2961	Generator	
	2961 APU Generator, Air Duct, and Plenum	300-1 300
Group 2963	Starter, Solenoids, Circuit Breakers, Wiring and Switches	
	2963 APU Relay and Preheat Solenoid Leads	301-1 301
	2963 APU Hydraulic Pressure Switch Assembly	302-1 302
	2963 APU Branched Wiring Harness	303-1 303
	2963 APU Sending Units Wiring Harness	304-1 304
	2963 APU Hourmeter Wiring Harness	305-1 305
	2963 APU Cable Assembly	306-1 306
	2963 APU High Air Temperature Switch Lead	307-1 307
	2963 APU Ground Leads	308-1 308
	2963 APU Generator Ground Lead	309-1 309
	2963 APU Harness Attaching Hardware	310-1 310
Group 33	Special Purpose Kits	
Group 3301	Reusable Shipping Containers	
	3301 Final Drive Shipping Container Mounting Hardware	311-1 311
Group 3303	Winterization Kits	
	3303 Winterization Kit, M992	312-1 312
	3303 Winterization Kit Battery Boxes and Insulation	313-1 313
	3303 Winterization Kit Battery Heater, Coolant Heater Circulating Pump and Hoses	314-1 314
	3303 Winterization Kit Coolant Heater, Exhaust Tube, Fuel Pump, Fuel Lines, Fuel Fitter, and Mounting Hardware	315-1 315
	3303 Winterization Kit Coolant Heater Control Box Assembly	316-1 316
	3303 Winterization Kit Bulkhead to Coolant Heater Control Box Wiring Harness	317-1 317
	3303 Winterization Kit Coolant Heater to Bulkhead Wiring Harness	318-1 318
	3303 Winterization Kit Vehicle Air Intake Grille Cover	319-1 319
	3303 Winterization Kit APU Compartment	320-1 320
	3303 Winterization Kit APU Doors	321-1 321
	3303 Winterization Kit Personnel Ventilation Duct Cover	322-1 322
	3303 Ventilation Kit	323-1 323
Group 42	Electrical Equipment	
Group 4209	Signaling Devices	
	4209 STE/ICE Current Shunt	324-1 324
	4209 STE/ICE Fuel Pressure Transducer	325-1 325
	4209 STE/ICE Airbox Pressure Transducer	326-1 326
	4209 STE/ICE Pulse Tachometer	327-1 327
	4209 STE/ICE Air Cleaner Pressure Transducer	328-1 328
Group 47	Gages (Nonelectrical), Weighing and Measuring Devices	
Group 4701	Instruments (Speed and Distance)	
	4701 Speedometer Drive Shaft, Adapters and Fittings	329-1 329
	4701 Tachometer Drive Shaft, Adapters and Fittings	330-1 330

TABLE OF CONTENTS-Continued

	Page	Illus Figure
Group 76		
Fire Fighting Equipment Components		
Group 7639		
Fixed Fire Fighting Equipment (Vehicular)		
7639 Fire Extinguisher Bottles (USBL EFF 1 thru 344)	331-1	331
7639 Fire Extinguisher Bottles (USBL EFF 345 and Above)	332-1	332
7639 Crew Compartment Fire Extinguisher Nozzles	333-1	333
7639 Crew Compartment, Rear, Fire Extinguisher Nozzles (USBL EFF 345 and Above)	334-1	334
7639 Engine Compartment Halon Discharge Tubes and Fittings	335-1	335
7639 Fire Extinguisher Brackets (USBL EFF 1 thru 344)	336-1	336
7639 Crew Compartment Fire Extinguisher Brackets (USBL EFF 345 and Above)	337-1	337
7639 Engine Compartment Fire Extinguisher Brackets (USBL EFF 345 and Above)	338-1	338
7639 Engine Compartment Fire Extinguisher Mounting Sub-Brackets	339-1	339
7639 Engine AFES-Engine Compartment Fire Sensing Components	340-1	340
7639 Engine AFES-Thermal Wire Attaching Components	341-1	341
7639 Engine AFES-Electrical Relays	342-1	342
7639 Engine AFES-Remote Status Indicator (RSI)	343-1	343
7639 Engine Compartment Test and Alarm (T/A) Panel	344-1	344
7639 Optical Fire Sensing Assemblies (OFSA)	345-1	345
7639 Crew AFES Standard Control Electronic Amplifier (SCEA)	346-1	346
7639 Crew Compartment Test and Alarm (T/A) Panel	347-1	347
7639 AFES Manual Discharge Handle and Associated Parts	348-1	348
7639 AFES Manual Discharge Cable Attaching Hardware	349-1	349
7639 AFES Manual Discharge Actuator Assembly	350-1	350
Group 7&15		
Identification and Instruction Plates		
7645 AFES Bottle Warning Labels (USBL EFF 1 thru 344)	351-1	351
7645 AFES Bottle Warning Labels (USBL EFF 345 and Above)	352-1	352
7645 AFES Engine and Crew Compartment Test and Alarm Panel Caution Labels	353-1	353
Group 91		
Chemical, Biological, and Radiological (CBR) Equipment		
Group 9111		
Gas-Particulate Filter Units		
9111 NBC Ventilated Face Piece System, M2A2 Air Purifier	354-1	354
9111 NBC Ventilated Face Piece System, M2A2 Air Purifier Guard	355-1	355
9111 NBC Ventilated Face Piece System, M2A2 Air Purifier Frame Assembly	356-1	356
9111 NBC Ventilated Face Piece System, M3 Electric Air Heater and Adapters	357-1	357
9111 NBC Ventilated Face Piece System, Commander's Station Heater to Connector Hoses	358-1	358
9111 NBC Ventilated Face Piece System, Driver's Station Heater to Connector Hoses	359-1	359
9111 NBC Ventilated Face Piece System, Left Side Crew Upper Station Heater to Connector Hoses	360-1	360
9111 NBC Ventilated Face Piece System, Left Side Crew Lower Station Heater to Connector Hoses	361-1	361

TABLE OF CONTENTS-Continued

	Page	Illus Figure
Group 9130	Warning And Detection Systems	
	9130 NBC Ventilated Face Piece System, M43 NBC Alarm	
	Detector Mounting Bracket (Vehicles 1 thru 377)	362-1 362
	9130 NBC Ventilated Face Piece System, M43 NBC Alarm	
	Detector Mounting Bracket (Vehicles 378 and Above)	363-1 363
	9130 NBC Ventilated Face Piece System, M42 NBC Alarm	
	Chassis Base	364-1 364
	9130 NBC Remote Detector Terminals	365-1 365
Group 94	Repair Kits	
Group 9401	Repair Kits	
	9401 Repair Kits	KITS-1 KIT
Group 95	General Use Standardized Parts	
Group 9501	Bulk Material	
	9501 Bulk Material	BULK-1 BULK
Section III.	Special Tools List	
Group 26	Tools and Test Equipment	
Group 2604	Special Tools	
	2604 Special Tools	366-1 366
Section IV.	Cross-Reference Indexes	
	National Stock Number Index	I-1
	Part Number Index	1-62
	Figure and Item Index	1-191

UNIT, DIRECT SUPPORT, AND GENERAL SUPPORT MAINTENANCE REPAIR PARTS AND SPECIAL TOOLS LIST

Section I. INTRODUCTION

1. SCOPE.

This RPSTL lists and authorizes spares and repair parts; special tools; special test, measurement, and diagnostic equipment (TMDE); and other special support equipment required for performance of organizational, direct support, and general support maintenance of the M992 Carrier, Ammunition, Tracked. It authorizes the requisitioning, issue, and disposition of spares, repair parts, and special tools as indicated by the source, maintenance, and recoverability (SMR) codes.

2. GENERAL.

In addition to Section 1, Introduction, this Repair Parts and Special Tools List is divided into the following sections:

- a. **Section II. Repair Parts List** A list of spares and repair parts authorized by this RPSTL for use in the performance of maintenance. The list also includes parts which must be removed for replacement of the authorized parts. Parts lists are composed of functional groups in ascending alphanumeric sequence, with the parts in each group listed in ascending figure and item number sequence. Bulk materials are listed in item name sequence. Repair parts kits are listed separately in their own functional group within Section II.
- b. **Section III. Special Tools List.** A list of special tools, special TMDE, and other special support equipment authorized by this RPSTL for the performance of maintenance.
- c. **Section IV. Cross-reference Index** A list, in National Item Identification Number (NIIN) sequence, of all National stock numbered items appearing in the listing, followed by a list in alphanumeric sequence of all part numbers appearing in the listings. National stock numbers and part numbers are cross-referenced to each illustration/figure and item number appearance. The figure and item number index lists figure and item numbers in alphanumeric sequence and cross-references NSN, CAGE, and part numbers.

3. EXPLANATION OF COLUMNS (SECTIONS II AND III).

- a. **ITEM NO. [Column (1)].** Indicates the number used to identify items called out in the illustration.
- b. **SMR CODE [Column (2)].** The Source, Maintenance, and Recoverability (SMR) code is a 5-position code containing supply/requisitioning information, maintenance category authorization criteria, and disposition instruction, as shown in the following breakout:

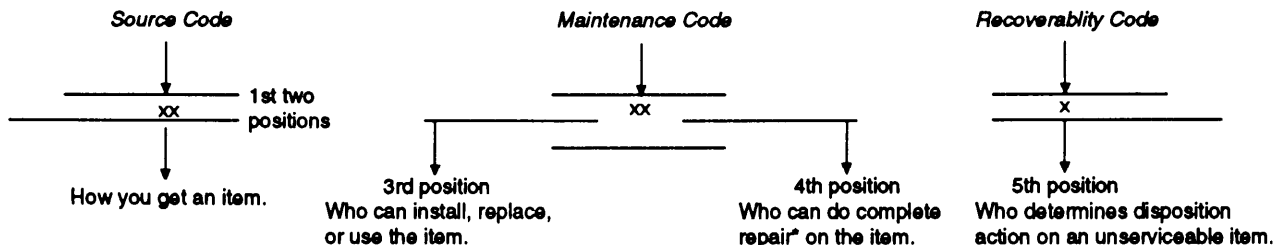

* **Complete Repair:** Maintenance capacity, capability, and authority to perform all corrective maintenance tasks of the "Repair" function in a use/user environment in order to restore serviceability to a failed item.

3. EXPLANATION OF COLUMNS (SECTIONS II AND III) (Con't).

(1) Source Code. The source code tells you how to get an item needed for maintenance, repair, or overhaul of an end item/equipment. Explanations of source codes follows:

Code	Application/Explanation
<div style="border-left: 1px solid black; border-right: 1px solid black; border-bottom: 1px solid black; padding: 5px;"> PA PB PC** PD PE PF PG </div>	<p>Stocked items; use the applicable NSN to request/requisition items with these source codes. They are authorized to the category indicated by the code entered in the third position of the SMR code.</p> <p style="text-align: center;"><i>*Items coded PC are subject to deterioration.</i></p> <p>.....</p>
<div style="border-left: 1px solid black; border-right: 1px solid black; border-bottom: 1px solid black; padding: 5px;"> KD KF KB </div>	<p>Items with these codes are not to be requested/requisitioned individually, They are part of a kit which is authorized to the maintenance category indicated in the third position of the SMR code. The complete kit must be requisitioned and applied.</p> <p>.....</p>
<div style="border: 1px solid black; padding: 5px;"> <p>MO - Made at ORG/AVUM Level MF - Made at DS/AVUM Level MH - Made at GS Level MD - Made at Depot</p> </div>	<p>Items with these codes are not to be requested/requisitioned individually. They must be made from bulk material which is identified by the part number in the DESCRIPTION AND USABLE ON CODE (UOC) column and listed in the bulk materiel group of the repair parts list in this RPSTL. If the item is authorized to you by the third position code of the SMR code, but the source code indicates it is made at a higher level, order the item from the higher level of maintenance.</p>
<div style="border: 1px solid black; padding: 5px;"> <p>AO - Assembled by ORG/AVUM Level AF - Assembled by DS/AVUM Level AH - Assembled by GS Level AD - Assembled at Depot</p> </div>	<p>Items with these codes are not to be requested/requisitioned individually. The parts that make up the assembled item must be requisitioned or fabricated and assembled at the level of maintenance indicated by the source code. If the third position code of the SMR code authorizes you to replace the item, but the source code indicates that the item is assembled at a higher level, order the item from the higher higher level of maintenance.</p>

3. EXPLANATION OF COLUMNS (SECTIONS II AND III) (Con't).

NOTE

Cannibalization or controlled exchange, when authorized, maybe used as a source of supply for items with the above source codes, except for those source coded "XA."

XA - DO NOT requisition an "XA" -coded item. Order its next higher assembly.

XB - If an "XB" item is not available from salvage, order it using the CAGEC and part number given.

XC - Installation drawing, diagram, instruction sheet, field service drawing, that is identified by manufacturers part number.

XD - Item is not stocked. Order an "XD" -coded item through normal supply channels using the CAGEC and part number given, if no NSN is available.

(2) **Maintenance Code.** Maintenance codes tell you the level(s) of maintenance authorized to use and repair support items. The maintenance codes are entered in the third and fourth positions of the SMR code as follows:

(a) The maintenance code entered in the third position tells you the lowest maintenance level authorized to remove, replace, and use an item. The maintenance code entered in the third position will indicate authorization to one of the following levels of maintenance.

<u>Code</u>	<u>Application/Explanation</u>
C	Crew or operator maintenance done within unit maintenance or aviation unit maintenance.
O	Organizational maintenance or aviation unit can remove, replace, and use the item.
F	Direct support or aviation intermediate level can remove, replace, and use the item.
H	General support level can remove, replace, and use the item.
L	Specialized repair activity can remove, replace, and use the item.
D	Depot level can remove, replace, and use the item.

NOTE

If authorized by the Maintenance Allocation Chart (MAC) and SMR codes, some limited repair may be done on an item at a lower level of maintenance.

(b) The maintenance code entered in the fourth position tells whether the item is to be repaired and identifies the lowest maintenance level with the capability to do complete repair (i.e., perform all authorized "Repair" functions). This position will contain one of the following maintenance codes:

3. **EXPLANATION OF COLUMNS (SECTIONS II AND III) (Con't).**

<u>Code</u>	<u>Application/Explanation</u>
O	Organizational maintenance or aviation unit is the lowest level that can do complete repair of the item.
F	Direct support of aviation intermediate is the lowest level than can do complete repair of the item.
H	General support is the lowest level that can do complete repair of the item.
L	Specialized repair activity is the lowest level that can do complete repair of the item.
D	Depot is the lowest level that can do complete repair of the item.
Z	Nonrepairable. No repair is authorized.
B	No repair is authorized. (No parts or special tools are authorized for the maintenance of a "B" coded item.) However, the item may be reconditioned by adjusting, lubricating, etc., at the user level.

(3) **Recoverability Code.** Recoverability codes are assigned to items to indicate the disposition action on unserviceable items. The recoverability code is entered in the fifth position of the SMR code as follows:

<u>Code</u>	<u>Application/Explanation</u>
Z	Nonrepairable item. When unserviceable, condemn and dispose of the item at the level of maintenance shown in the third position of the SMR code.
O	Repairable item. When uneconomically repairable, condemn and dispose of the item at unit maintenance or aviation unit level.
F	Repairable item. When uneconomically repairable, condemn and dispose of the item at the direct support or aviation intermediate level.
H	Repairable item. When uneconomically repairable, condemn and dispose of the item at the general support level.
D	Repairable item. When beyond lower-level repair capability, return to depot. Condemnation and disposal of item not authorized below depot level.
L	Repairable item. Condemnation and disposal of item not authorized below specialized repair activity (SRA).
A	Item requires special handling or condemnation procedures for specific reasons (e.g., precious metal content, high dollar value, critical material, or hazardous material). Refer to appropriate manuals/directives for specific instructions.

c. **CAGEC [Column (3)].** The Commercial and Government Entity Code (CAGEC) is a 5-digit alphanumeric code which is used to identify the manufacturer, distributor, or Government agency, etc., that supplies the item.

3. EXPLANATION OF COLUMNS (SECTIONS II AND III) (Con't).

NOTE

When you use an NSN to requisition an item, the item you receive may have a different part number from the part ordered.

- d. **PART NUMBER [COLUMN (4)]** Indicates the primary number used by the manufacturer (individual, company, firm, corporation, or Government activity), which controls the design and characteristics of the item by means of its engineering drawings, specifications standards, and inspection requirements, to identify an item or range of items.
- e. **DESCRIPTION AND USABLE ON CODE [Column(5)]**. This column includes the following information:
- (1) The Federal item name and, when required, a minimum description to identify the item.
 - (2) Physical security classification of the item is indicated by the parenthetical entry,.
 - (3) Items that are included in kits and sets are listed below the name of the kit or set on Figure KIT.
 - (4) Spare/repair parts that make up an assembled item are listed immediately following the assembled item line entry.
 - (5) Part numbers for bulk materials are referenced in this column in the line item entry for the item to be manufactured/fabricated.
 - (6) When the item is not used with all serial numbers of the same model, the effective serial numbers are shown on the last line(s) of the description (before UOC).
 - (7) The usable on code, when applicable. (See paragraph 5, Special Information)
 - (8) In the Special Tools List section, the Basis of Issue (BOI) appears as the last line(s) in the entry for each special tool, special TMDE, and other special support equipment. When density of equipments supported exceeds density spread indicated in the Basis of Issue, the total authorization is increased proportionately.
 - (9) The statement "END OF FIGURE" appears just below the last item description in Column 5 for a given figure in both Section II and Section III.
- f. **QTY [Column(6)]**. The QTY(quantity per figure) column indicates the quantity of the item used in the breakout shown on the illustration/figure, which is prepared for a functional group, subfunctional group, or an assembly. A "V" appearing in this column in lieu of a quantity indicates that the quantity is variable and the quantity may vary from application to application.

4. EXPLANATION OF COLUMNS (SECTION IV).

a. **National Stock Number (NSN)Index.** _____

- (1) STOCK NUMBER Column. This column lists the NSN by National Item Identification Number (NIIN) sequence. The NIIN consists of the last nine digits of the NSN (i.e., $\frac{5305-01-674-1467}{NSN}$).
- NIIN*

4. **EXPLANATION OF COLUMNS (SECTION IV) (Con?).**

When using this column to locate an item, ignore the first 4 digits of the NSN. However, the complete NSN should be used when ordering items by stock number.

(2) **FIG. Column.** This column lists the number of the figure where the item is identified/located. The figures are in numerical order in Section II and Section III.

(3) **ITEM Column.** The item number identifies the item associated with the figure listed in the adjacent FIG. column. This item is also identified by the NSN listed on the same line.

b. **Part Number Index.** Part numbers in this index are listed by part number in ascending alphanumeric sequence (i.e., vertical arrangement of letter and number combination which places the first letter or digit of each group in order A through Z, followed by the numbers O through 9 and each following letter or digit in like order).

(1) **CAGEC Column.** The Commercial and Government Entity (CAGE) Code (C) is a 5-digit alphanumeric code used to identify the manufacturer, distributor, or Government agency, etc., that supplies the item.

(2) **PART NUMBER Column.** Indicates the primary number used by the manufacturer (individual, firm, corporation, or Government activity), which controls the design and characteristics of the item by means of its engineering drawings, specifications standards, and inspection requirements, to identify an item or range of items.

(3) **STOCK NUMBER Column.** This column lists the NSN for the associated part number and manufacturer identified in the PART NUMBER and CAGEC columns to the left.

(4) **FIG. Column.** This column lists the number of the figure where the item is identified/located in Section II and Section III.

(5) **ITEM Column.** The item number is that number assigned to the item as it appears in the figure referenced in the adjacent figure number column.

c. **Figure and Item Number Index.**

(1) **FIG. Column.** This column lists the number of the figure where the item is identified/located in Sections II and III.

(2) **ITEM Column.** The item number is that number assigned to the item as it appears in the figure referenced in the adjacent figure number column.

(3) **STOCK NUMBER Column.** This column lists the NSN for the item.

(4) **CAGEC Column.** The Commercial and Government Entity Code (CAGEC) is a 5-digit alphanumeric code used to identify the manufacturer, distributor, or Government agency, etc., that supplies the item.

(5) **PART NUMBER Column.** Indicates the primary number used by the manufacturer (individual, firm, corporation, or Government activity), which controls the design and characteristics of the item by means of its engineering drawings, specifications standards and inspection requirements, to identify an item or range of items.

5. SPECIAL INFORMATION.

Use the following subparagraphs as applicable:

- a. **Usable On Code.** The usable on code appears in the lower left corner of the Description column heading. Usable on codes are shown as "UOC:" in the Description column (justified left) on the first line applicable item description/nomenclature. Uncoded items are applicable to all models.
- b. **Fabrication Instructions.** Bulk materials required to manufacture items are listed in the Bulk Material Functional Group of this manual. P/N's for bulk materials are also referenced in the description column of the line item entry for the item to be manufactured/fabricated. Detailed fabrication instructions for items source coded to be manufactured or fabricated are found in TM 9-2350-267-20 and TM 9-2350-267-34.
- c. **Assembly Instructions.** Detailed assembly instructions for items source coded to be assembled from component spare/repair parts are found in TM 9-2350-267-20 and TM 9-2350-267-34. Items that make up the assembly are listed immediately following the assembly item entry.
- d. **Index Numbers.** Items which have the work BULK in the figure-number column will have an index number shown in the item number column. This index number is furnished for use as a cross-reference between the National Stock Number/Part Number index and the bulk material list in Section II.
- e. **Associated Publications.** The publications listed below pertain to M992 and its components.

<u>Publication</u>	<u>Short Title</u>
TM 3-4240-276-30&P	Air Purifier and Precleaned
LO 9-2350-267-12	Carrier, Ammunition, Tracked, M992
TM 9-2350-267-10	Carrier, Ammunition, Tracked, M992
TM 9-2350-267-1 0-HR	Carrier, Ammunition, Tracked, M992
TM 9-2350-267-20	Carrier, Ammunition, Tracked, M992
TM 9-2350-267-34	Carrier, Ammunition, Tracked, M992
TM 9-2520-234-34P	Power Train Assembly, (Allison Model XTG-411-2A)
TM 9-2540-205-24P	Personnel Heater
TM 9-2815-202-24P	Engine, Diesel, Series 8V71 T
TM 9-2815-221-34&P	Engine, Diesel, Industrial type Model DJEAM
TM 9-2920-224-34&P	300 AMP Generator
TM 9-2920-225-34&P	Generator
TM 9-2920-242-34P	Starter
TM 9-2920-248-35&P	Starter

6. HOW TO LOCATE REPAIR PARTS.

a. **When National Stock Number or Part Number Is Not Known:**

- (1) First. Using the table of contents, determine the functional group or subfunctional group to which the item belongs. This is necessary since figures are prepared for functional groups and subfunctional groups, and listings are divided into the same groups.
- (2) Second. Find the figure covering the functional group or subfunctional group to which the item belongs.
- (3) Third. Identify the item on the figure and note the item number of the item.

(4) **Fourth.** Refer to the Repair Parts List for the figure to find the line item entry for the item number noted on the figure.

b. When National Stock Number or Part Number Is Known:

(1) **First** Using the Index of National Stock Numbers and Parts Numbers, find the pertinent National Stock Number or part number. The NSN index is in National Item Identification Number (NIIN)* sequence. The part numbers in the Part Number index are listed in ascending alphanumeric sequence. Both indexes cross-reference you to the illustration figure and item number of the item you are looking for.

NSN

*The NIIN consists of the last 9 digits of the NSN (i.e., 5305-01-674-1 467).

NIIN

(2) **Second.** After finding the figure and item number, verify that the item is the one you're looking for, then locate the item number in the Repair Parts List for the figure.

7. ABBREVIATIONS.

<u>Abbrveiaions</u>	<u>Explanation</u>
cd-or	Cadmium-ore
zn-pltd	zinc-plate
MOD	Model
opng	opening
NIIN	National Item Identification Number (consists of the last 9 digits of the NSN)
RPSTL	Repair Parts and Special Tools List

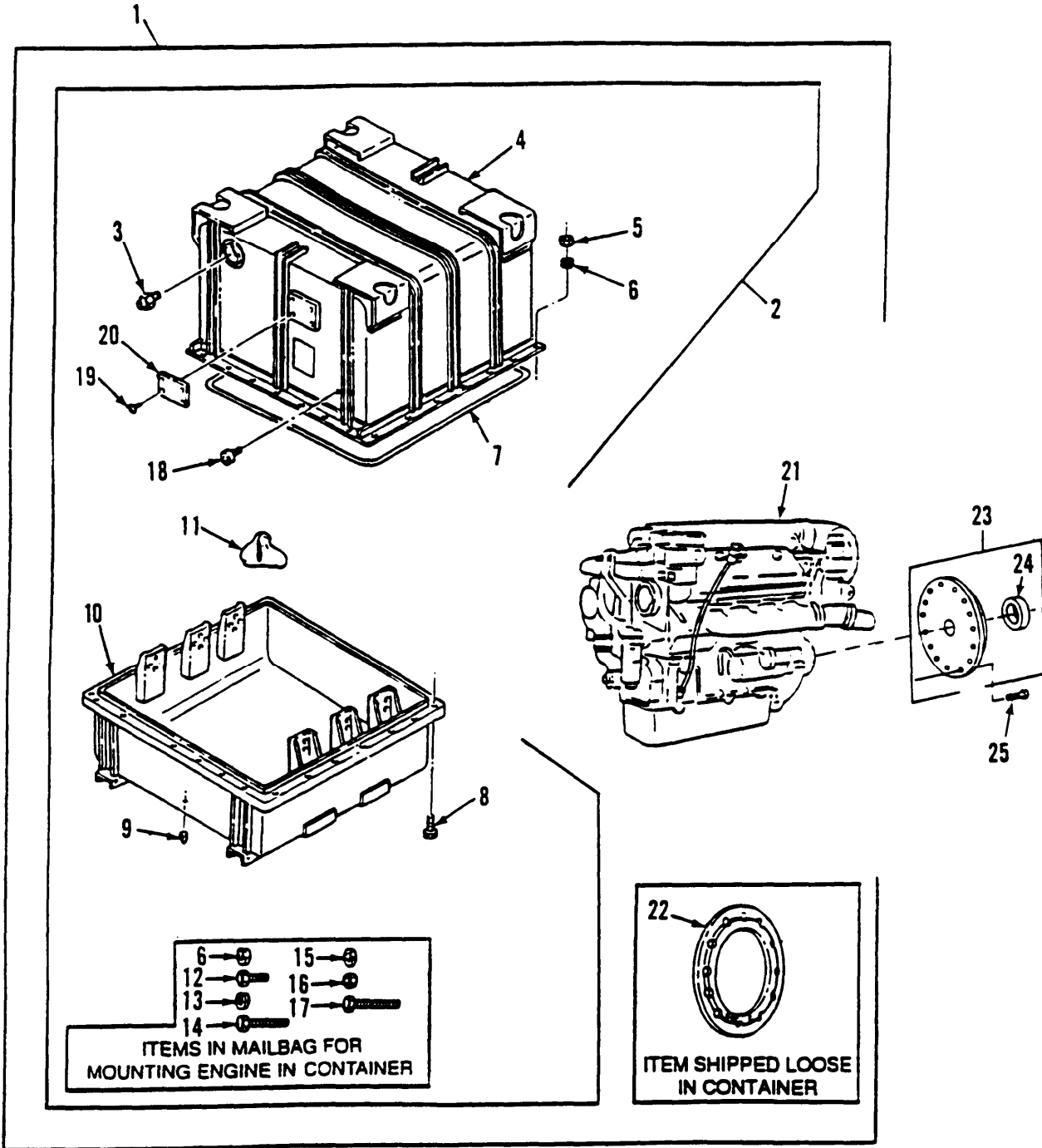

Figure 1. Engine and Container Assembly

(1) ITEM NO	(2) SMR CODE	(3) CAGEC	(4) PART NUMBER	(5) DESCRIPTION AND USABLE ON CODES (UOC)	(6) QTY
				GROUP 01 ENGINE GROUP 0100 ENGINE ASSEMBLY FIG.1 ENGINE AND CONTAINER ASSEMBLY	
1	PAFHD	19207	5705713	ENGINE,W CONTAINER SEE TM9-2815- 202-34P FOR PARTS BREAKDOWN	1
2	PAFHD	19207	12268285	SHIPPING AND STORAG	1
3	PAFZZ	10001	2642880	VALVE,BREATHER	1
4	XAFZZ	19207	12268287	CONTAINER,UPPER	1
5	PAFZZ	13305	235C7	NUT,PLAIN,HEXAGON	28
6	PAFZZ	96906	MS35338-48	WASHER,LOCK	32
7	PAFZZ	19207	12268291	SEAL,NONMETALLIC	1
8	PAFZZ	80204	B1821BH050C175N	SCREW,CAP,HEXAGON	28
9	PAFZZ	96906	MS20913-6S	PLUG,PIPE	1
10	XAFZZ	19207	12268286	CONTAINER LOWER	1
11	PAFZZ	19207	10890481	BAG,MAIL	1
12	PAFZZ	96906	MS35338-47	SCREW,CAP,HEXAGON	4
13	PAFZZ	96906	MS35338-47	WASHER,LOCK	2
14	PAFZZ	80204	B1821BH044C325N	SCREW,CAP,HEXAGON	2
15	PAFZZ	96906	MS27183-17	WASHER,FLAT	2
16	PAFZZ	96906	MS51967-11	NUT,PLAIN,HEXAGON	2
17	PAFZZ	80204	B1821BH050C500N	SCREW,CAP,HEXAGON	4
18	PAFZZ	00334	SK2155	INDICATOR, HUMIDITY	1
19	PAFZZ	96906	MS21318-46	SCREW,DRIVE	4
20	PAFZZ	19207	7973326	PLATE,IDENTIFICATIO	1
21	XAFHD	19207	12260210	ENGINE,DIESEL SEE TM9-2815-202- 34P FOR PARTS BREAKDOWN	1
22	PAFZZ	72582	5174549	RING,MASS	1
23	PAFZZ	19207	11662761	COUPLING,SHAFT,FLEX	1
24	PAFZZ	81349	M83248/1-235	PACKING,PREFORMED	1
25	PAFZZ	96906	MS35764-1291	BOLT,SELF-LOCKING	12

END OF FIGURE

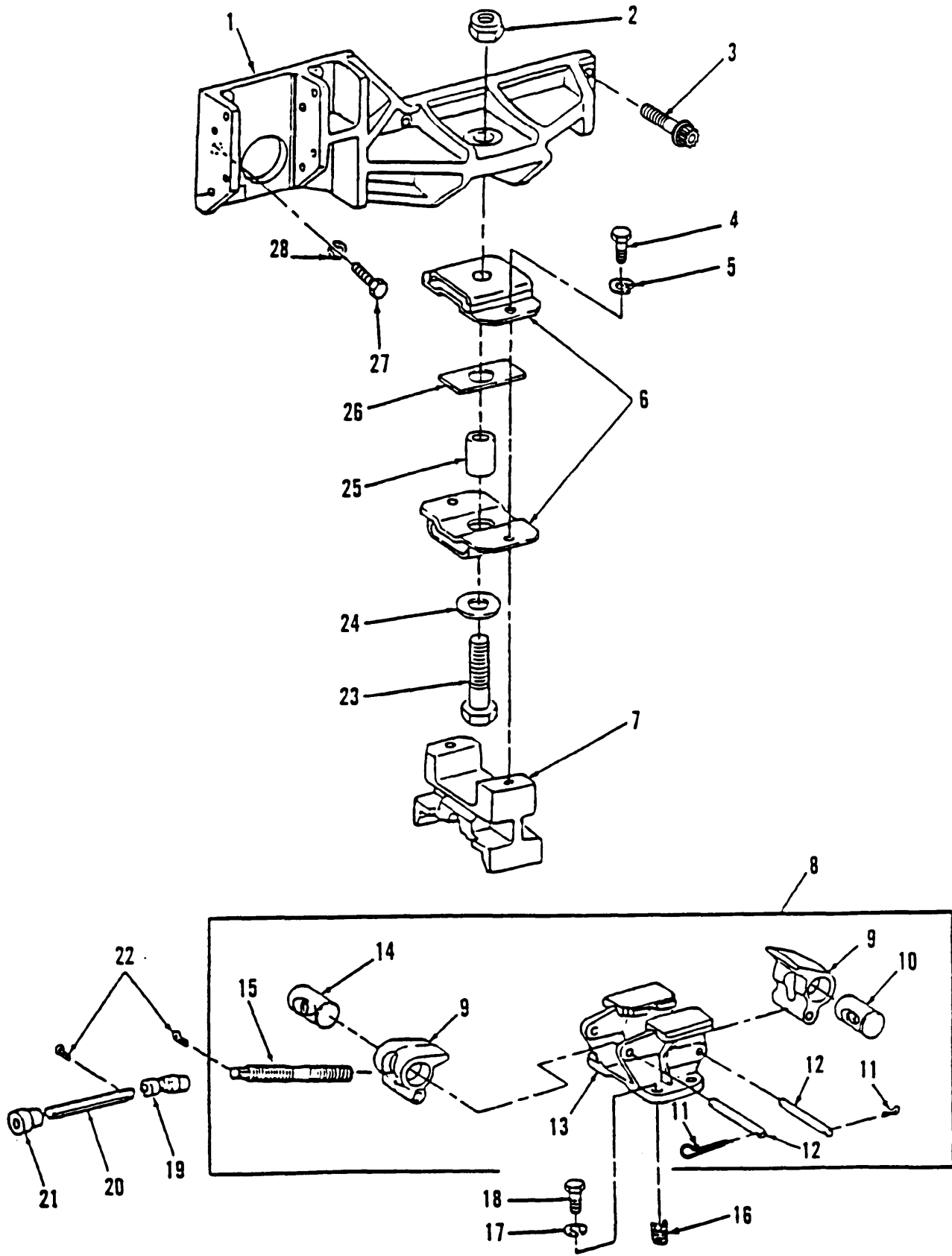

Figure 2. Engine Mounting Base Assembly, Mounts and Brackets

(1) ITEM NO	(2) SMR CODE	(3) CAGEC	(4) PART NUMBER	(5) DESCRIPTION AND USABLE ON CODES (UOC)	(6) QTY
GROUP 0100 ENGINE ASSEMBLY					
FIG.2 ENGINE MOUNTING BASE ASSEMBLY, MOUNTS AND BRACKETS					
1	PAOZZ	19207	10922919	BRACKET,ENGINE ACCE	1
2	PAOZZ	96906	MS51922-68	NUT, SELF-LOCKING,HE	1
3	PAOZZ	19207	10930585	SCREW, SELF-LOCKING	8
4	PAOZZ	96906	MS90727-136	SCREW, CAP, HEXAGON H	2
5	PAOZZ	96906	MS35338-68	WASHER, LOCK	2
6	PCOZZ	19207	10917096	MOUNT, RESILIENT	2
7	PAOZZ	19207	10922512	BRACKET, ENGINE MOUN	1
8	PAFFF	19207	7527607	BRACKET, MOUNTING	1
9	PAFZZ	19207	7525543	JAW ENGINE MOUNTING	2
10	PAFZZ	19207	7525381	NUT, PLAIN, BARREL	1
11	PAFZZ	96906	MS24665-353	PIN, COTTER	4
12	PAFZZ	19207	7525465	PIN, STRAIGHT, HEADLE	2
13	PAFZZ	19207	7527609	BRACKET, MOUNTING	1
14	PAFZZ	19207	7525380	NUT, PLAIN, BARREL	1
15	PAFZZ	19207	7355451	TIE ROD, TENSIONING	1
16	PAFZZ	29372	KNHH1018J-14	INSERT, SCREW THREAD	4
17	PAOZZ	96906	MS35338-69	WASHER, LOCK	4
18	PAOZZ	96906	MS90727-164	SCREW, CAP, HEXAGON H	4
19	PAOZZ	03705	16-612	UNIVERSAL JOINT	1
20	PAOZZ	19207	10942227	BAR, LOWER, ENGINE MO	1
21	PCOZZ	19207	10922511	BUSHING, NONMETALLIC	1
22	PAOZZ	96906	MS24665-497	PIN, COTTER	2
23	PAOZZ	96906	MS90727-219	SCREW, CAP, HEXAGON H	1
24	PAOZZ	96906	MS27183-25	WASHER, FLAT	1
25	PAOZZ	19207	10922510	SPACER, SLEEVE	1
26	PAOZZ	19207	10936511	SPACER, PLATE	1
27	PAOZZ	80204	B1821BH038C150N	SCREW, CAP, HEXAGON H	3
28	PAOZZ	96906	MS35338-65	WASHER, LOCK	3

END OF FIGURE

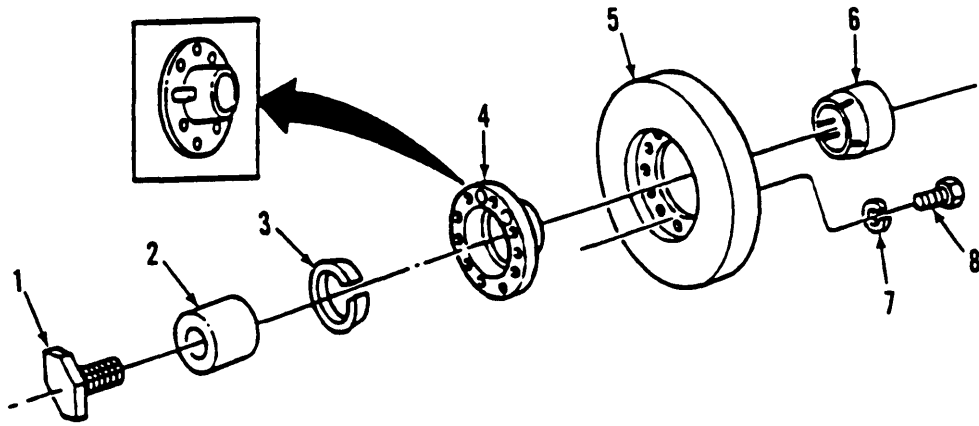

Figure 3. Flywheel Vibration Damper

(1) ITEM NO	(2) SMR CODE	(3) CAGEC	(4) PART NUMBER	(5) DESCRIPTION AND USABLE ON CODES (UOC)	(6) QTY
GROUP 0102 CRANKSHAFT					
FIG.3 FLYWHEEL VIBRATION DAMPER					
1	PAFZZ	72582	5130479	BOLT,MACHINE	1
2	PAFZZ	72582	5132357	BUSHING,SLEEVE	1
3	PAFZZ	72582	5162811	CONE,VIBRATION DAMP	1
4	PAFZZ	72582	5186050	HUB,VIBRATION DAMPE	1
5	PAFZZ	72582	8922491	DAMPER,VIBRATION SHIPPED LOOSE WITH ENGINE IN CONTAINER	1
6	PAFZZ	72582	5134917	RING,VIBRATION	1
7	PAFZZ	96906	MS35338-47	WASHER,LOCK SHIPPED LOOSE WITH ENGINE IN CONTAINER	6
8	PAFZZ	96906	MS90727-84	SCREW,CAP,HEXAGON H SHIPPED LOOSE WITH ENGINE IN CONTAINER	6

END OF FIGURE

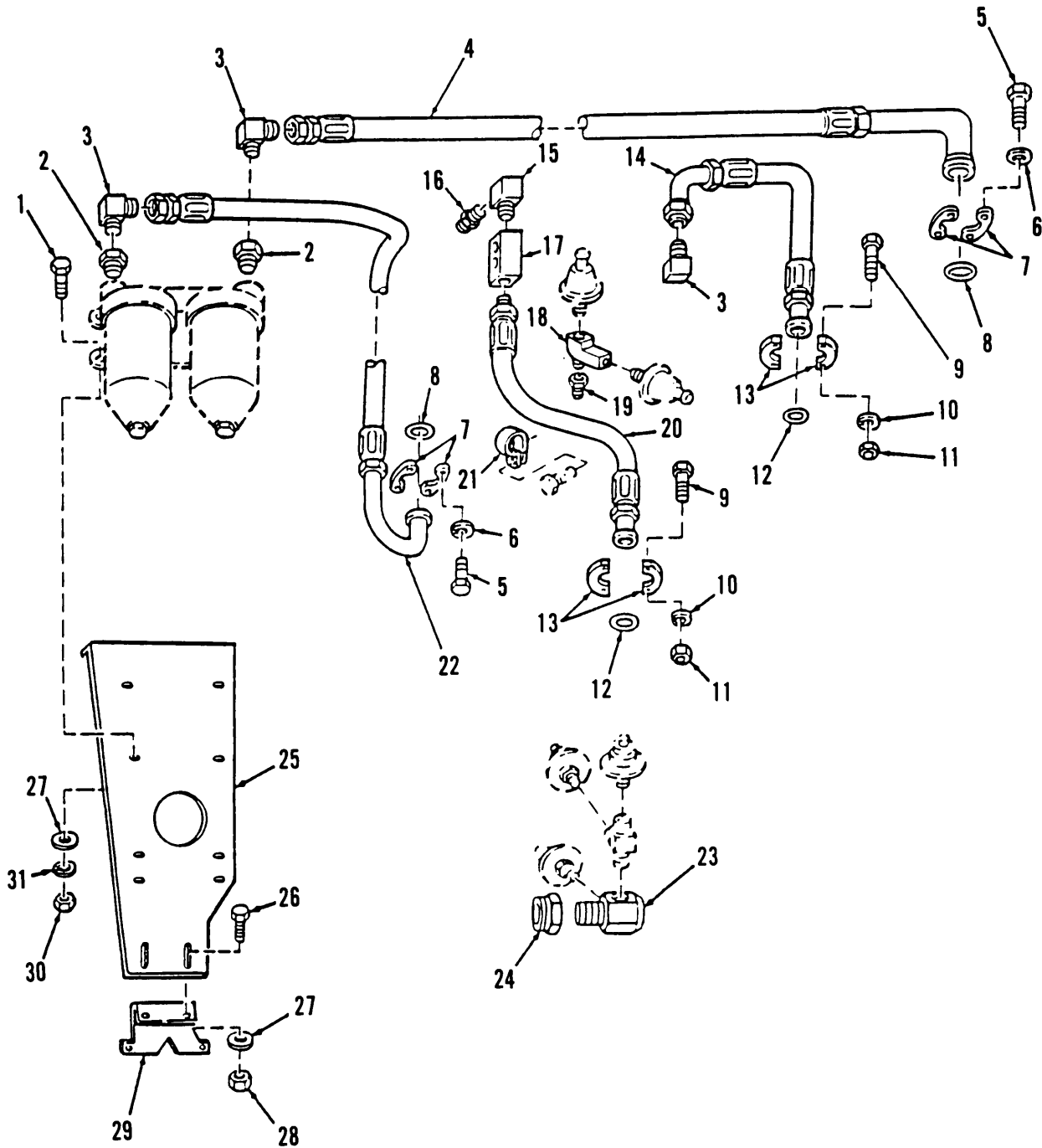

Figure 4. Engine Oil Filter Hoses, Mount Assembly and Transmission Oil Hoses, and Oil Transmitter Fittings

(1) ITEM NO	(2) SMR CODE	(3) CAGEC	(4) PART NUMBER	(5) DESCRIPTION AND USABLE ON CODES (UOC)	(6) QTY
GROUP 0106 ENGINE LUBRICATION SYSTEM					
FIG.4 ENGINE OIL FILTER HOSES, MOUNT					
ASSEMBLY AND TRANSMISSION OIL					
HOSES, AND OIL TRANSMITTER					
FITTINGS					
1	PAOZZ	80204	B1821BH038F125N	SCREW,CAP,HEXAGON H	4
2	PAOZZ	19207	10921184	BUSHING,PIPE	2
3	PAOZZ	96906	MS20822-16	ELBOW,PIPE TO TUBE	3
4	PAOZZ	19207	10921189	HOSE ASSEMBLY, NONME	1
5	PAOZZ	80204	B1821BH044C125N	SCREW,CAP,HEXAGON H	8
6	PAOZZ	96906	MS35338-66	WASHER,LOCK	8
7	PAOZZ	19207	8395524	FLANGE,PIPE,SWIVEL	4
8	PAOZZ	96906	MS29513-222	PACKING,PREFORMED	2
9	PAOZZ	80204	B1821BH050C350N	SCREW,CAP,HEXAGON H	8
10	PAOZZ	96906	MS35338-67	WASHER,LOCK	8
11	PAOZZ	96906	MS51967-15	NUT,PLAIN,HEXAGON	8
12	PAOZZ	88044	AN123888	PACKING,PREFORMED	2
13	PAOZZ	19207	8395525	FLANGE,PIPE	4
14	PAOZZ	19207	10921190	HOSE ASSEMBLY,NONME	1
15	PAOZZ	19207	454113	ELBOW,PIPE	1
16	PAOZZ	96906	MS51953-125	NIPPLE,PIPE	1
17	PAOZZ	19207	10921164	MANIFOLD,ENGINE COO	1
18	PAOZZ	81343	4-4-4 140424C	TEE,PIPE	1
19	PAOZZ	88044	AN912-2J	BUSHING,PIPE	1
20	PAOZZ	19207	10921186	HOSE ASSEMBLY,NONME	1
21	PAOZZ	19207	12268212	CLAMP,LOOP	1
22	PAOZZ	19207	10921191	HOSE ASSEMBLY,NONME	1
23	PAOZZ	19207	10922811	FITTING,CLUSTER,3 W	1
24	PAOZZ	19207	7324411	SEAL NUT,PIPE	1
25	PAOZZ	19207	10921166	BRACKET,MOUNTING	1
26	PAOZZ	96906	MS90727-60	SCREW,CAP,HEXAGON H	2
27	PAOZZ	19200	10910174-3	WASHER,FLAT	6
28	PAOZZ	96906	MS21044N6	NUT,SELF-LOCKING,HE	2
29	PAOZZ	19207	10921167	BRACKET,ANGLE	1
30	PAOZZ	96906	MS51968-8	NUT,PLAIN,HEXAGON	4
31	PAOZZ	96906	MS35338-65	WASHER,LOCK	4

END OF FIGURE

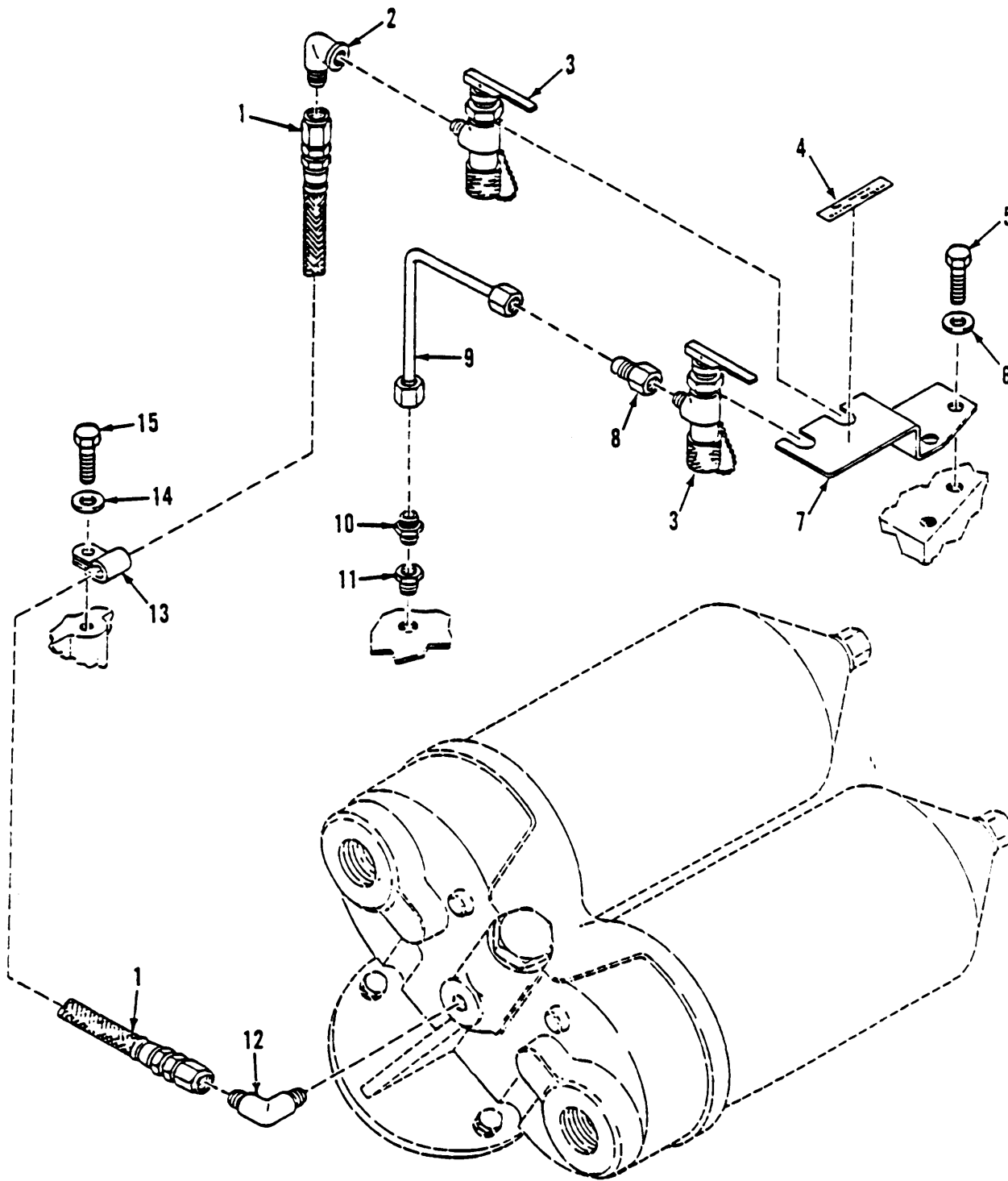

Figure 5. Engine and Transmission Oil Sampling System

(1) ITEM NO	(2) SMR CODE	(3) CAGEC	(4) PART NUMBER	(5) DESCRIPTION AND USABLE ON CODES (UOC)	(6) QTY
GROUP 0106 ENGINE LUBRICATION SYSTEM					
FIG.5 ENGINE AND TRANSMISSION OIL					
SAMPLING SYSTEM					
1	PAOZZ	96906	MS8000E320A	HOSE ASSEMBLY,NONME	1
2	PAOZZ	96906	MS51506A4	ELBOW,PIPE TO TUBE	1
3	PAOZZ	19207	11669424	COCK,DRAIN	2
4	PAOZZ	19207	12268192	MARKER,IDENTIFICATI	1
5	PAOZZ	80204	B1821BH038C300N	SCREW,CAP,HEXAGON H	2
6	PAOZZ	96906	MS35338-8	WASHER,LOCK	2
7	PAOZZ	19207	12268190	BRACKET,DOUBLE ANGL	1
8	PAOZZ	96906	MS51503B4	ADAPTER,STRAIGHT,PI	1
9	PAOZZ	19207	12268191	TUBE ASSEMBLY,METAL	1
10	PAOZZ	96906	MS51500A4	ADAPTER,STRAIGHT,PI	1
11	PAOZZ	81348	WW-P-471BDQBCBA	BUSHING,PIPE	1
12	PAOZZ	96906	MS51504A4-4	ELBOW,PIPE TO TUBE	2
13	PAOZZ	96906	MS21333-120	CLAMP,LOOP	1
14	PAOZZ	96906	MS35338-45	WASHER,LOCK	1
15	PAOZZ	80204	B1821BH031C325N	BOLT,MACHINE	1

END OF FIGURE

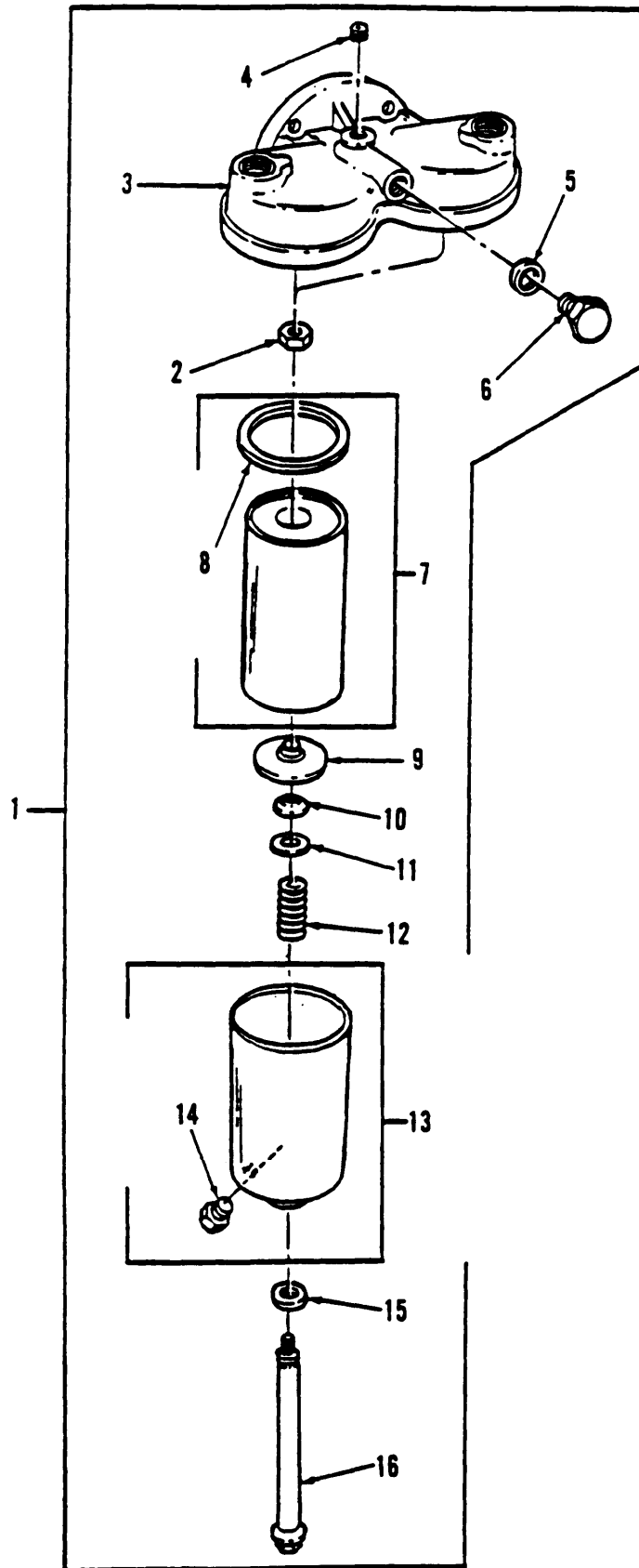

Figure 6. Engine Oil Filter

SECTION II

TM9-2350-267-24P

(1) ITEM NO	(2) SMR CODE	(3) CAGEC	(4) PART NUMBER	(5) DESCRIPTION AND USABLE ON CODES (UOC)	(6) QTY
GROUP 0106 ENGINE LUBRICATION SYSTEM FIG.6 ENGINE OIL FILTER					
1	PB000	72582	5126546	FILTER, FLUID	1
2	PAOZZ	96906	MS35691-1024	.NUT, PLAIN HEXAGON	2
3	PAOZZ	72582	5124138	.ADAPTER, OIL FILTER	1
4	PAOZZ	72582	8923847	.PLUG, PIPE	1
5	PAOZZ	70040	5575086	.GASKET	1
6	PAOZZ	72582	5126686	.PLUG, MACHINE THREAD	1
7	PAOZZ	96906	MS35802-3	.FILTER ELEMENT, FLUI	2
8	PAOZZ	72582	1595620	..GASKET	2
9	PAOZZ	73342	5187309	.RETAINER, PACKING	2
10	PAOZZ	72582	5187310	.PACKING, PREFORMED	2
11	PAOZZ	72582	5154538	.SPACER, RING	2
12	PAOZZ	72582	5187308	.SPRING, HELICAL, COMP	2
13	PAOZZ	70040	OF203	.COVER, FLUID FILTER	2
14	PAOZZ	72582	5570480	..VALVE, PLUG	2
15	PAOZZ	70040	6437298	.GASKET SET	2
16	PAOZZ	72582	5120740	.BOLT, SHOULDER	2

END OF FIGURE

SECTION II

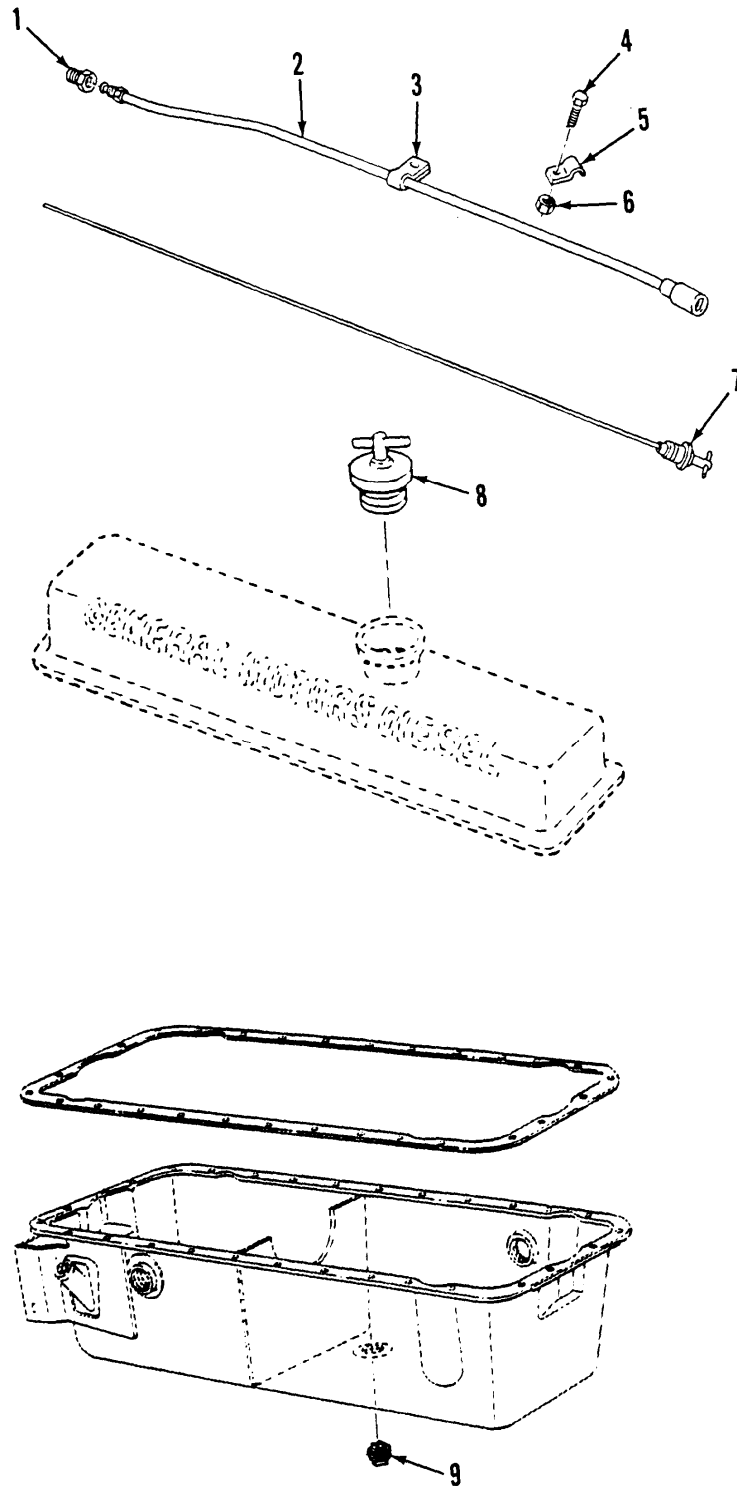

Figure 7. Oil Pan Plug, Oil Fill Cap and Liquid (Lube Oil) Level Gages

(1) ITEM NO	(2) SMR CODE	(3) CAGEC	(4) PART NUMBER	(5) DESCRIPTION AND USABLE ON CODES (UOC)	(6) QTY
GROUP 0106 ENGINE LUBRICATION SYSTEM					
FIG.7 OUL PAN PLUG, OIL FILL CAP AND					
LIQUID (LUBE OIL) LEVEL GAGES					
1	PAOZZ	72582	5151430	ADAPTER, STRAIGHT, PI	1
2	PAOZZ	72582	5108228	TUBE ASSEMBLY, METAL	1
3	PAOZZ	72582	5109020	CLAMP, LOOP	1
4	PAOZZ	80204	B1821BH031C100N	BOLT, MACHINE	1
5	PAOZZ	72582	5168001	CLAMP, LOOP	1
6	PAOZZ	96906	MS51967-5	NUT, PLAIN, HEXAGON	1
7	PAOZZ	52993	35-5134382	GAGE ROD-BREATHER, L	1
8	PAOZZ	72582	5117362	CAP, FILLER OPENING	1
9	PAOZZ	96906	MS49006-10	PLUG, PIPE, MAGNETIC	1

END OF FIGURE

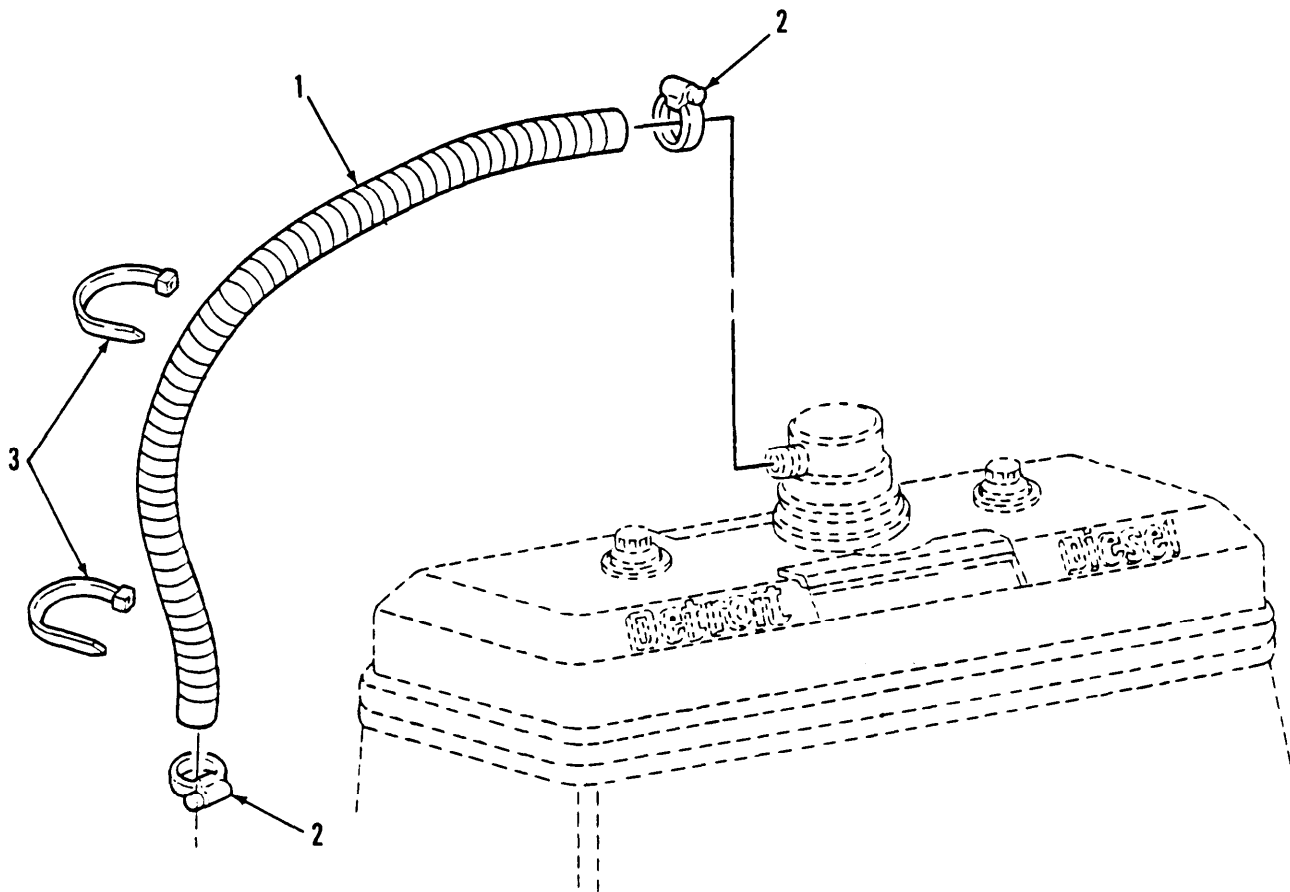

Figure 8. Cylinder Valve Cover Breather Hose

(1) ITEM NO	(2) SMR CODE	(3) CAGEC	(4) PART NUMBER	(5) DESCRIPTION AND USABLE ON CODES (UOC)	(6) QTY
GROUP 0106 ENGINE LUBRICATION SYSTEM					
FIG. 8 CYLINDER VALVE COVER BREATHER					
HOSE					
1	PAOZZ	72582	8922373	HOSE, AIR DUCT	2
2	PAOZZ	96906	MS35842-12	CLAMP, HOSE	4
3	PAOZZ	96906	MS3367-7-9	STRAP, TIEDOWN, ELECT	4
END OF FIGURE					

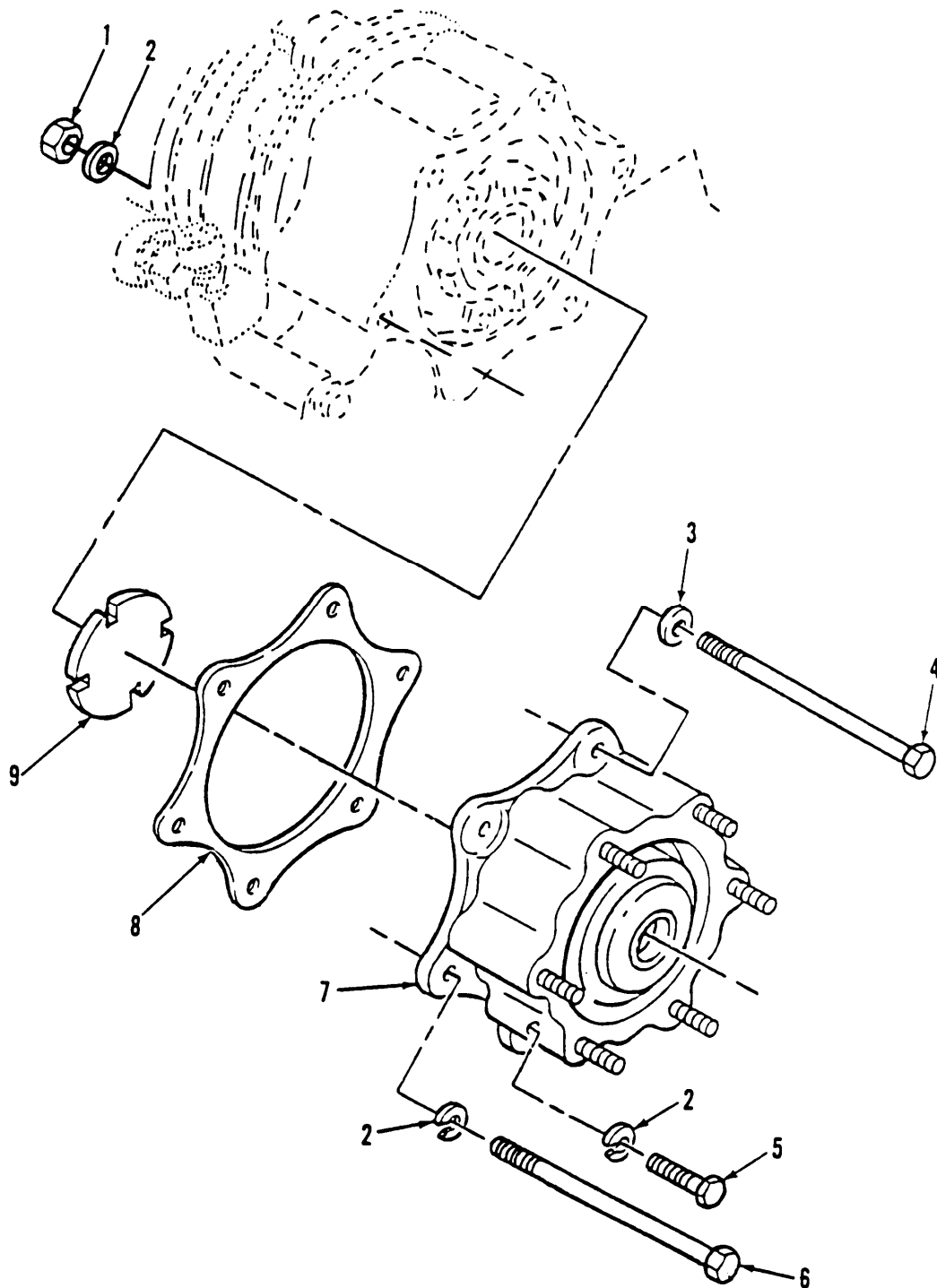

Figure 9. Accessory Drive Assembly and Mounting Hardware

(1) ITEM NO	(2) SMR CODE	(3) CAGEC	(4) PART NUMBER	(5) DESCRIPTION AND USABLE ON CODES (UOC)	(6) QTY
GROUP 0109 ACCESSORY DRIVING MECHANISMS FIG.9 ACCESSORY DRIVE ASSEMBLY AND MOUNTING HARDWARE					
1	PAOZZ	96906	MS51968-9	NUT,PLAIN,HEXAGON	1
2	PAOZZ	96906	MS35338-46	WASHER,LOCK	8
3	PAOZZ	72582	5138619	WASHER,ENGINE	1
4	PAOZZ	72582	186318	SCREW,CAP,HEXAGON H	1
5	PAOZZ	80204	B1821BH038C113N	SCREW,CAP,HEXAGON	1
6	PAOZZ	96906	MS90727-77	SCREW,CAP,HEXAGON	5
7	PBOFF	72582	5107672	ADAPTER,ACCESSORY SEE TM9-2815-202- 24P FOR PARTS BREAKDOWN	1
8	PAOZZ	72582	5104507	GASKET	1
9	PAOZZ	72582	5139545	INSERT,FLEXIBLE COU	1

END OF FIGURE

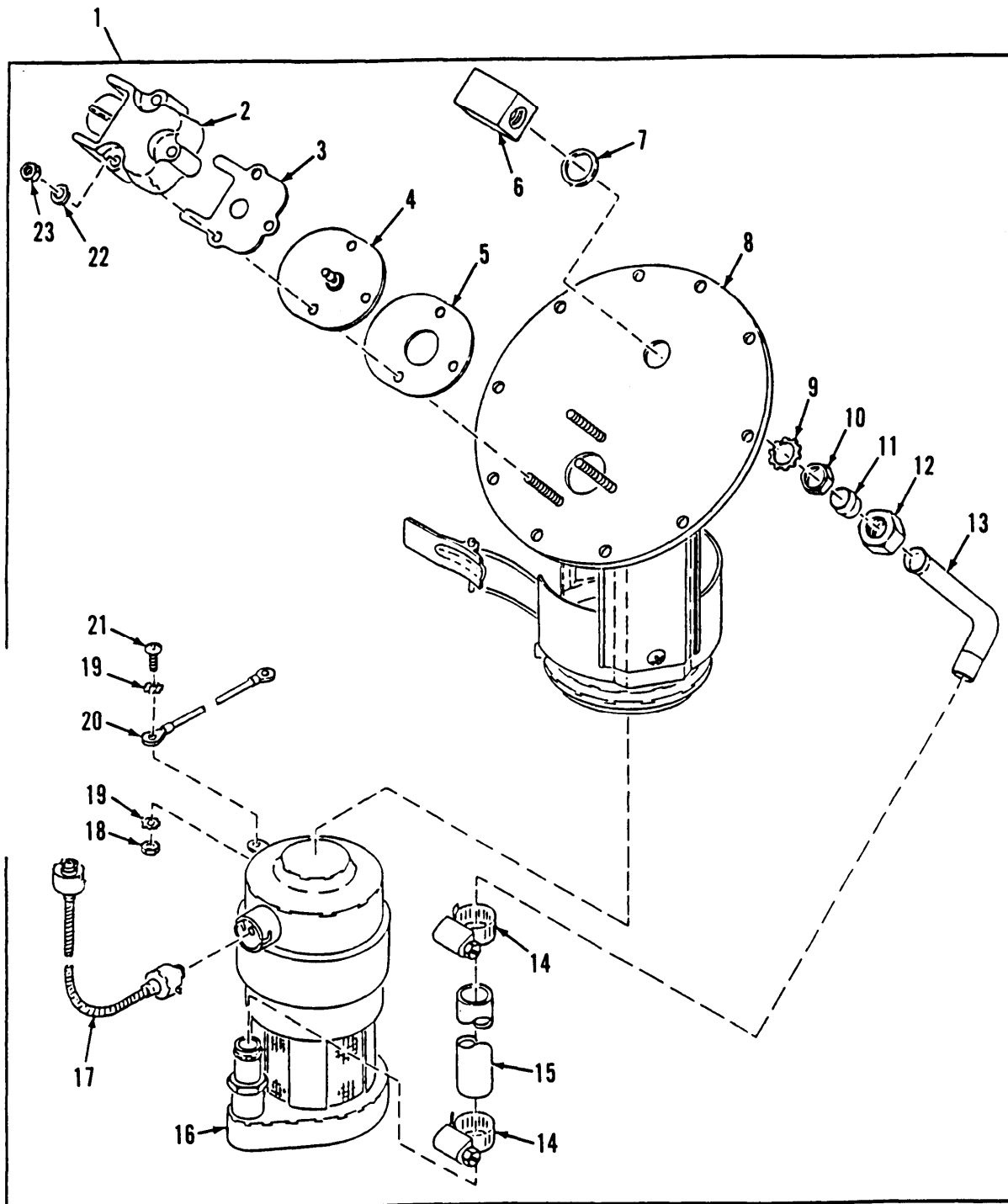

Figure 10. Pump and Hanger Assembly, Right Side Lower Fuel Tank

SECTION II

TM9-2350-267-24P

(1) ITEM NO	(2) SMR CODE	(3) CAGEC	(4) PART NUMBER	(5) DESCRIPTION AND USABLE ON CODES (UOC)	(6) QTY
GROUP 03 FUEL SYSTEM					
GROUP 0302 FUEL PUMPS					
FIG.10 PUMP AND HANGER ASSEMBLY, RIGHT SIDE LOWER FUEL TANK					
1	PAOFF	19207	10922136	PUMP, FUEL, METERING	1
2	PAFZZ	19207	8712462	.CONNECTOR, ELECTRICA	1
3	PAFZZ	07666	126400	.GASKET	1
4	XAFZZ	19207	8712455	.PLATE AND TREM ASSY	1
5	PAFZZ	19207	8712448	.GASKET	1
6	PAFZZ	19207	11594104	.ELBOW, TUBE TO BOSS	1
7	PBFZZ	96906	MS29513-115	.PACKING, PREFORMED	1
8	PBFZZ	19207	11594017	.COVER, ACCESS	1
9	PAFZZ	19207	11594003	.WASHER, LOCK	1
10	PAFZZ	19207	8712317	.NUT, PLAIN, HEXAGON	1
11	PAFZZ	92392	0912793	.SLEEVE, COMPRESSION	1
12	PAFZZ	24617	120131	.NUT, TUBE COUPLING	1
13	PAFZZ	19207	11594006	.PIPE, BENT, METALLIC	1
14	PAFZZ	96906	MS35842-11	.CLAMP, HOSE	2
15	PAFZZ	19207	8712310-8	.HOSE, NONMETALLIC	1
16	PAFZZ	19207	10946915	.PUMP, FUEL, ELECTRICA	1
17	PAFZZ	19207	11594012	.LEAD AND CONDUIT AS	1
18	PAFZZ	96906	MS35649-282	.NUT, PLAIN, HEXAGON	2
19	PAFZZ	96906	MS35335-31	.WASHER, LOCK	2
20	PAFZZ	07666	1-220058	.LEAD, IGNITION, ENGIN	1
21	PAFZZ	96906	MS35206-243	.SCREW, MACHINE	2
22	PAFZZ	96906	MS35338-43	.WASHER, LOCK	3
23	PAFZZ	96906	MS35650-302	.NUT, PLAIN, HEXAGON	3

END OF FIGURE

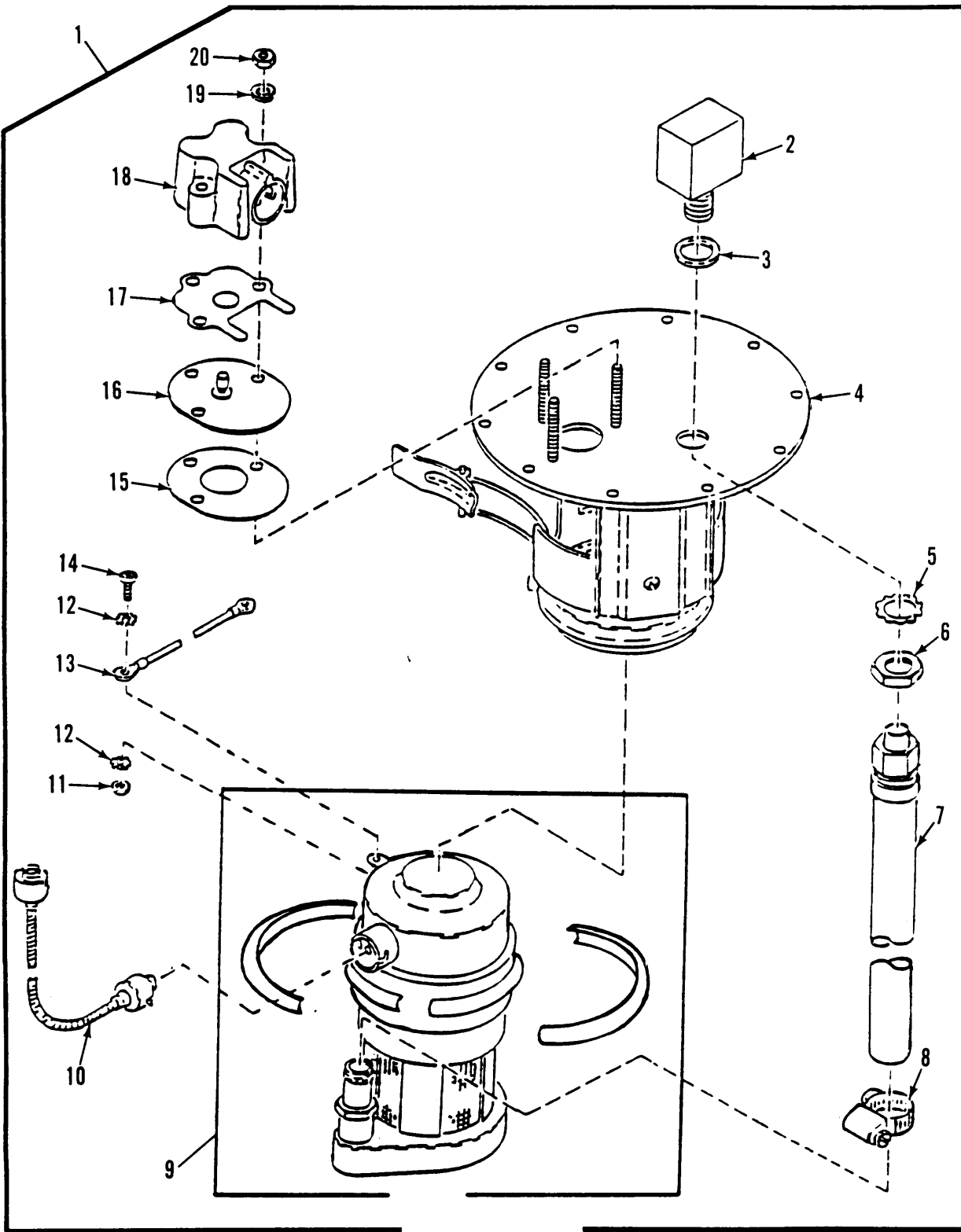

Figure 11. Pump and Hanger Assembly, Left Side Lower Fuel Tank

SECTION II

TM9-2350-267-24P

(1) ITEM NO	(2) SMR CODE	(3) CAGEC	(4) PART NUMBER	(5) DESCRIPTION AND USABLE ON CODES (UOC)	(6) QTY
GROUP 0302 FUEL PUMPS FIG.11 PUMP AND HANGER ASSEMBLY, LEFT SIDE LOWER FUEL TANK					
1	PAOFF	19207	10922137	PUMP, FUEL, ELECTRICA	1
2	PAFZZ	19207	11594104	.ELBOW, TUBE TO BOSS	1
3	PAFZZ	96906	MS29513-115	.PACKING, PREFORMED	1
4	PBFZZ	19207	11594016	.COVER, ACCESS	1
5	PAFZZ	19207	11594003	.WASHER, LOCK	1
6	PAFZZ	19207	8712317	.NUT, PLAIN, HEXAGON	1
7	PAFZZ	19207	8712310-8	.HOSE, NONMETALLIC	1
8	PAFZZ	96906	MS35842-11	.CLAMP, HOSE	1
9	PAFZZ	19207	10946915	.PUMP, FUEL, ELECTRICA	1
10	PAFZZ	19207	11594012	.LEAD AND CONDUIT AS	1
11	PAFZZ	96906	MS35649-282	.NUT, PLAIN, HEXAGON	2
12	PAFZZ	96906	MS35335-31	.WASHER, LOCK	4
13	PAFZZ	07666	1-220058	.LEAD, IGNITION, ENGIN	1
14	PAFZZ	96906	MS35206-243	.SCREW, MACHINE	2
15	PAFZZ	07666	126487	.GASKET	1
16	XAFZZ	19207	8712455	.PLATE AND TERMINAL	1
17	PAFZZ	07666	126400	.GASKET	1
18	PAFZZ	19207	8712462	.CONNECTOR, ELECTRICA	1
19	PAFZZ	96906	MS35338-43	.WASHER, LOCK	3
20	PAFZZ	96906	MS35650-302	.NUT, PLAIN, HEXAGON	3

END OF FIGURE

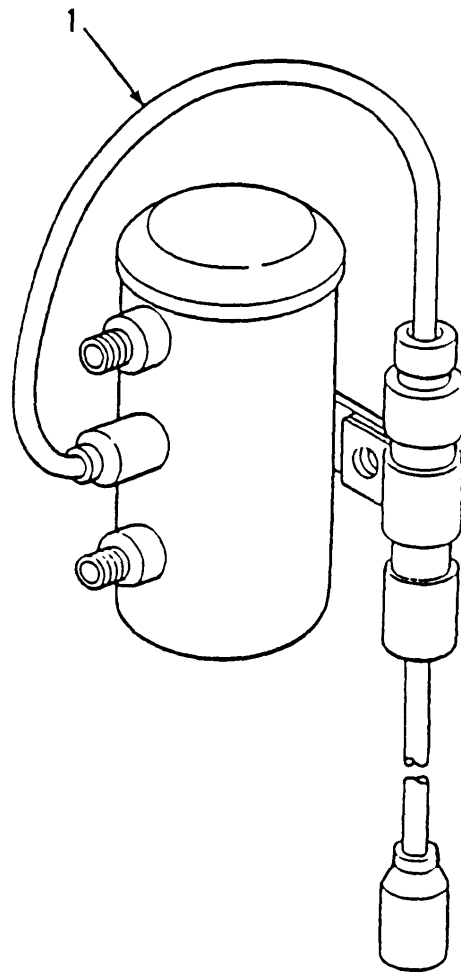

Figure 12. Electrical Fuel Pump

(1) ITEM NO	(2) SMR CODE	(3) CAGEC	(4) PART NUMBER	(5) DESCRIPTION AND USABLE ON CODES (UOC)	(6) QTY
-------------------	--------------------	--------------	-----------------------	----------------------------------------------	------------

GROUP 0302 FUEL PUMPS
FIG.12 ELECTRICAL FUEL PUMP

1	PAOZZ	96906	MS51321-2	PUMP,FUEL,ELECTRICA	3
---	-------	-------	-----------	---------------------	---

END OF FIGURE

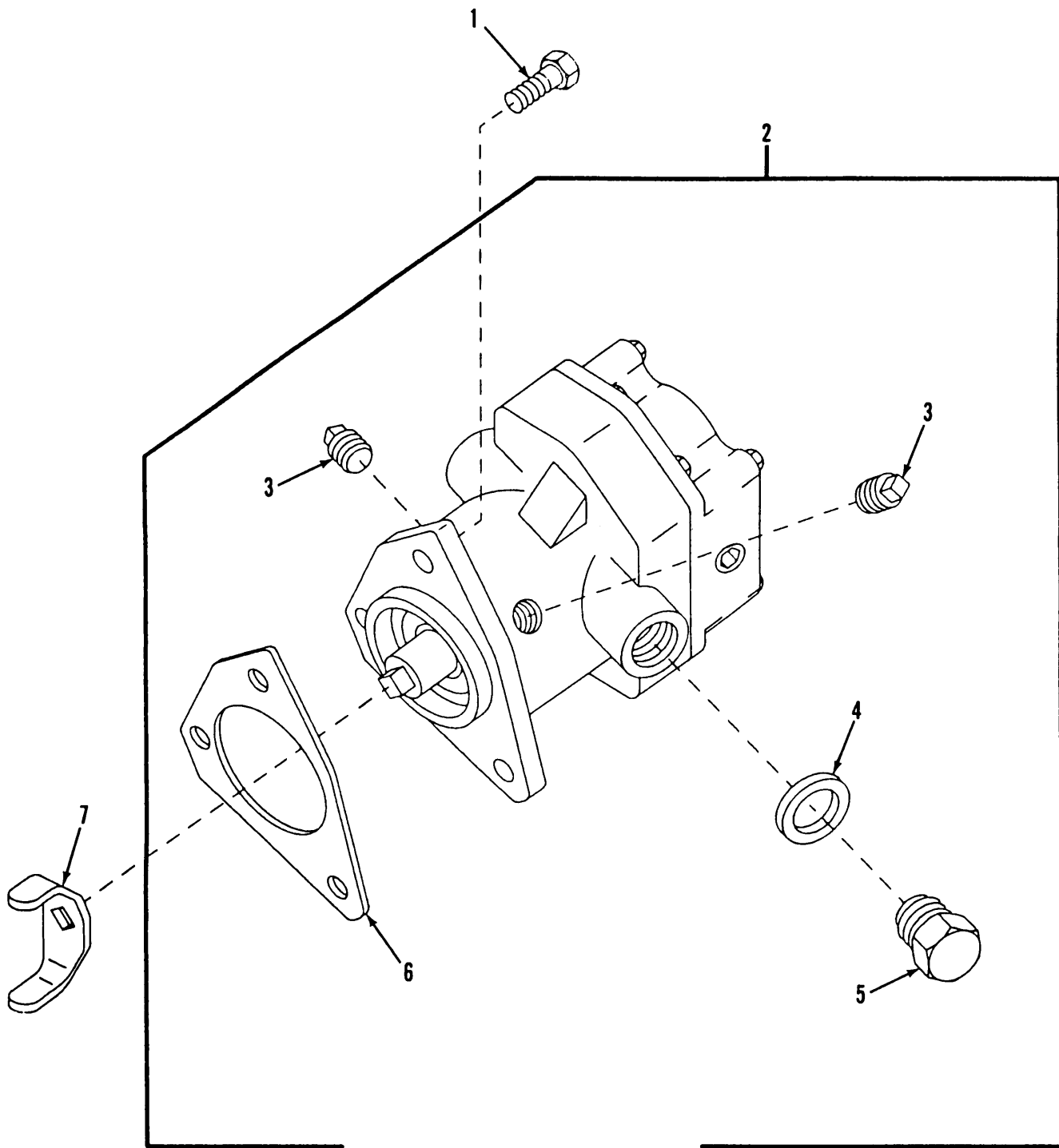

Figure 13. Fuel Pump, Engine Driven

SECTION II

TM9-2350-267-24P

(1) ITEM NO	(2) SMR CODE	(3) CAGEC	(4) PART NUMBER	(5) DESCRIPTION AND USABLE ON CODES (UOC)	(6) QTY
GROUP 0302 FUEL PUMPS					
FIG.13 FUEL PUMP, ENGINE DRIVEN					
1	PAOZZ	19207	7744063	BOLT,ASSEMBLED WASH	3
2	PAOOO	72582	5199735	PUMP ASSEMBLY,FUEL	1
3	PAOZZ	72582	8924380	.PLUG,PIPE	2
4	PAOZZ	72582	5161003	.GASKET	1
5	PAOZZ	72582	5174971	.PLUG,MACHINE THREAD	1
6	PAOZZ	72582	5150193	.GASKET	1
7	PAOZZ	72582	5102257	FORK,COUPLING,FUEL	1

END OF FIGURE

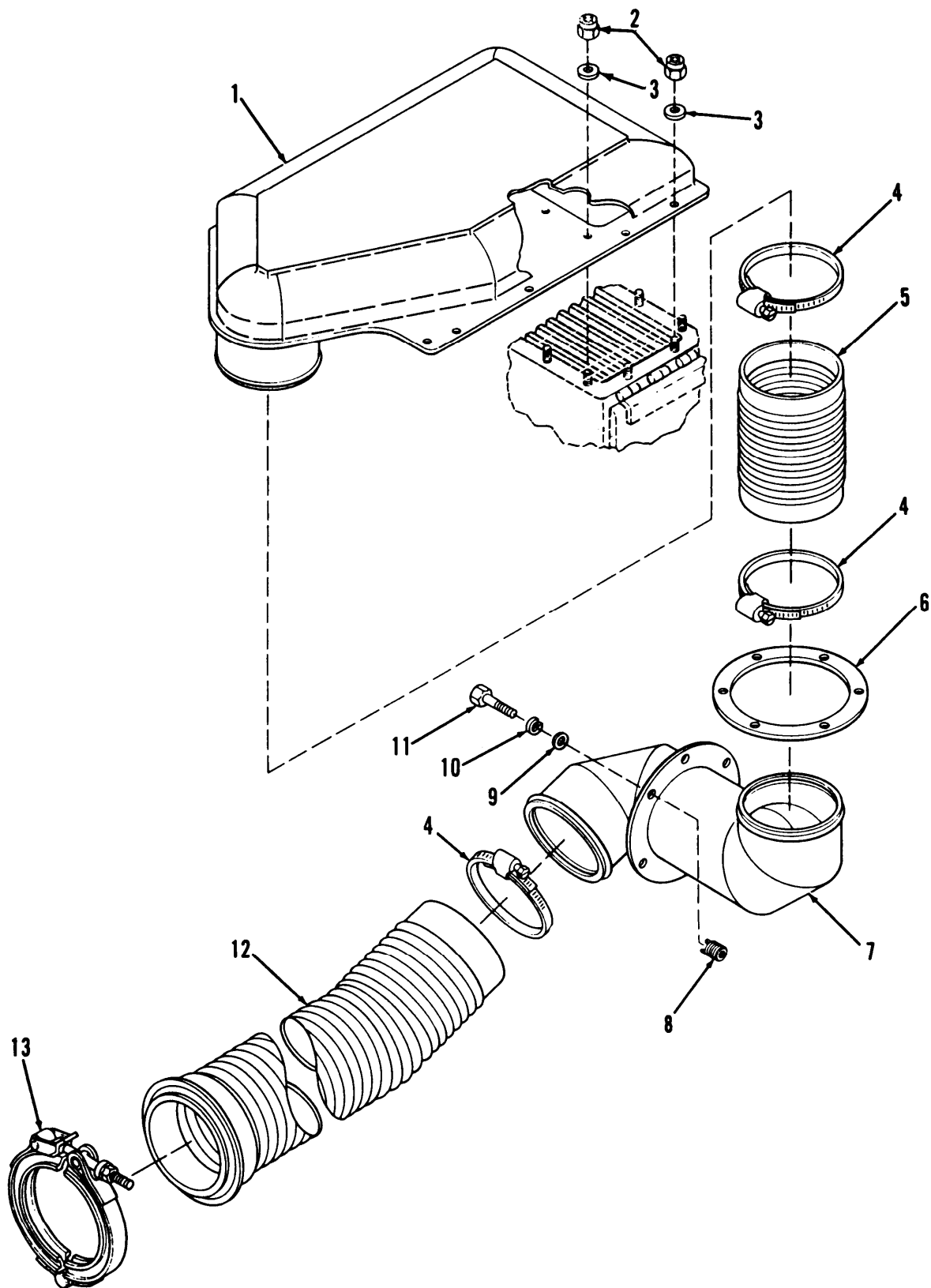

Figure 14. Air Cleaner Duct, Hoses and Clamps

(1) ITEM NO	(2) SMR CODE	(3) CAGEC	(4) PART NUMBER	(5) DESCRIPTION AND USABLE ON CODES (UOC)	(6) QTY
GROUP 0304 AIR CLEANER					
FIG.14 AIR CLEANER DUCT, HOSES AND CLAMPS					
1	PBOZZ	19207	12330333	COVER,ACCESS	1
2	PAOZZ	96906	MS21083N6	NUT,SELF-LOCKING,HE	28
3	PAOZZ	96906	MS27183-14	WASHER,FLAT	28
4	PAOZZ	96906	MS35842-16	CLAMP,HOSE	3
5	PCOZZ	19207	10897389	HOSE,AIR DUCT	1
6	PCOZZ	19207	10903595	GASKET	1
7	PAOZZ	19207	10936570	DUCT,AIR CLEANER	1
8	PAFZZ	96906	MS51831-204	INSERT,SCREW THREAD	6
9	PAOZZ	19200	10910174-3	WASHER,FLAT	6
10	PAOZZ	96906	MS35338-65	WASHER,LOCK	6
11	PAOZZ	96906	MS90727-59	SCREW,CAP,HEXAGON H	6
12	PAOZZ	19207	11593606	HOSE,ASSEMBLY,AIR D	1
13	PAOZZ	19207	10914625	COUPLING,CLAMP,GROO	1

END OF FIGURE

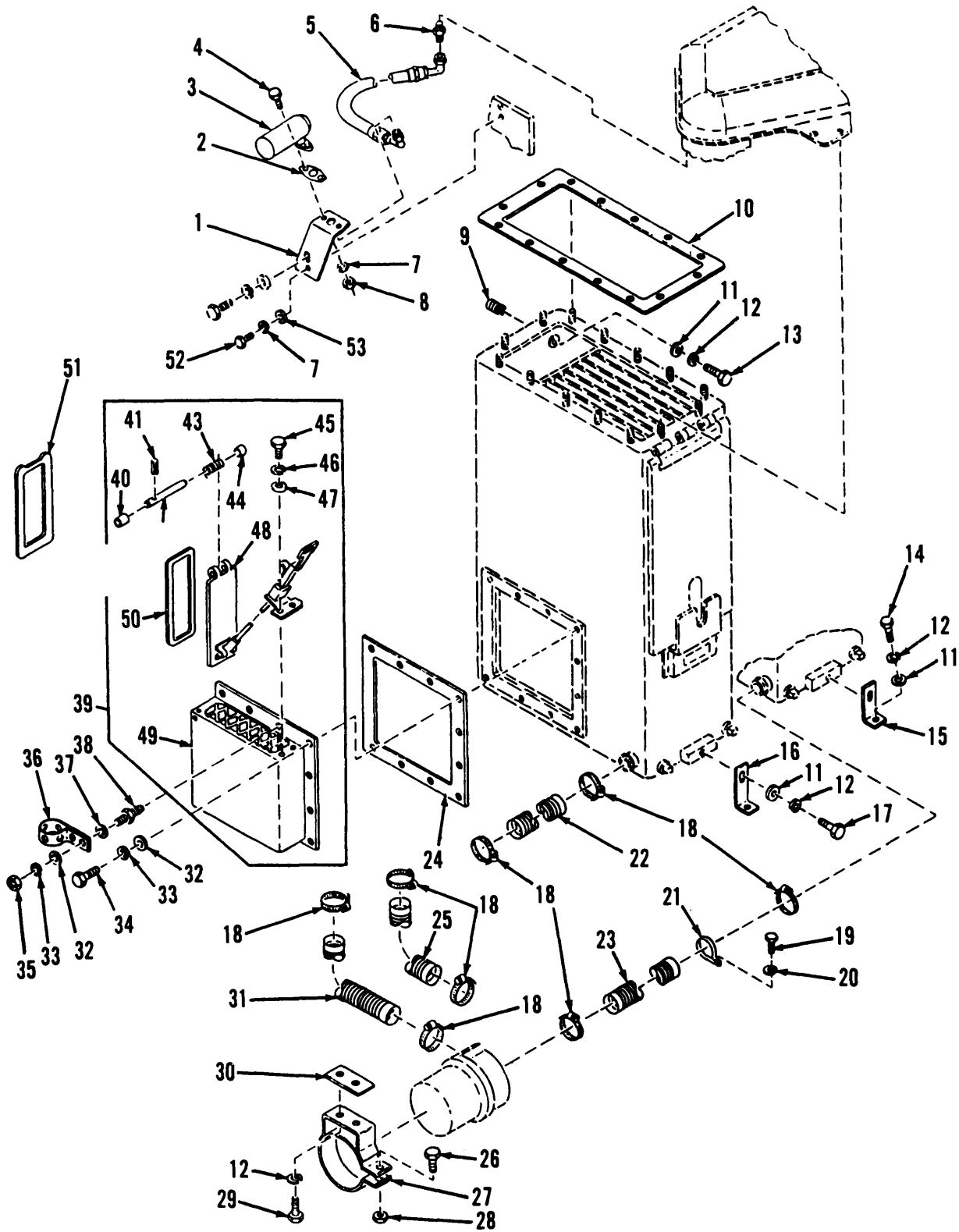

Figure 15. Air Cleaner and Hoses

SECTION II

TM9-2350-267-24P

(1) ITEM NO	(2) SMR CODE	(3) CAGEC	(4) PART NUMBER	(5) DESCRIPTION AND USABLE ON CODES (UOC)	(6) QTY
GROUP 0304 AIR CLEANER FIG.15 AIR CLEANER AND HOSES					
1	PAOZZ	19207	12351854	BRACKET,ANGLE	1
2	PCOZZ	19207	12260270	GASKET	1
3	PAOZZ	96906	MS53063-3	SERVICE INDICATOR K	1
4	PAOZZ	80204	B1821BH025C075N	SCREW,CAP,HEXAGON H	2
5	PCOZZ	19207	11669405	HOSE ASSEMBLY,NONME	1
6	PAOZZ	07295	100740	ADAPTER,STRAIGHT,PI	1
7	PAOZZ	55110	6220-21	WASHER,LOCK	3
8	PAOZZ	96906	MS51967-3	NUT,PLAIN,HEXAGON	2
9	PAFZZ	96906	MS51831-204	INSERT,SCREW THREAD	8
10	PAOZZ	19207	10903593	GASKET	2
11	PAOZZ	19200	10910174-3	WASHER,FLAT	12
12	PAOZZ	96906	MS35338-65	WASHER,LOCK	16
13	PAOZZ	96906	MS90727-59	SCREW,CAP,HEXAGON H	8
14	PAOZZ	80204	B1821BH038C075N	SCREW,CAP,HEXAGON H	2
15	PAOZZ	19207	10909996	BRACKET,ANGLE	1
16	PAOZZ	19207	10909995	BRACKET,ANGLE	1
17	PAOZZ	96906	MS90727-58	SCREW,CAP,HEXAGON H	2
18	PAOZZ	96906	MS35842-12	CLAMP,HOSE	8
19	PAOZZ	80204	B1821BH025C063N	SCREW,CAP,HEXAGON H	2
20	PAOZZ	96906	MS35338-63	WASHER,LOCK	2
21	PAOZZ	96906	MS9025-25	CLAMP,LOOP	2
22	PCOZZ	16632	FLX100112005805	HOSE,AIR DUCT	1
23	PCOZZ	19207	10918918-3	HOSE,AIR DUCT	1
24	PCOZZ	19207	10903399	GASKET	2
25	PCOZZ	19207	10918918-5	HOSE,AIR DUCT	1
26	PAOZZ	96906	MS90727-36	SCREW,CAP,HEXAGON H	2
27	PAOZZ	19207	10936149	CLAMP,LOOP	2
28	PAOZZ	96906	MS51922-13	NUT,SELF-LOCKING,HE	2
29	PAOZZ	80204	B1821BH038C075N	SCREW,CAP,HEXAGON H	4
30	PAOZZ	19207	8762879	GASKET	2
31	PCOZZ	19207	10918918-7	HOSE,AIR DUCT	1
32	PAOZZ	19200	10910174-2	WASHER,FLAT	20
33	PAOZZ	96906	MS35338-45	WASHER,LOCK	20
34	PAOZZ	96906	MS90727-32	BOLT,MACHINE	19
35	PAOZZ	96906	MS51968-3	NUT,PLAIN,HEXAGON	1
36	MOOZZ	19207	8724501	STRAP,ELECTRICAL MAKE FROM STRAP, ELECTRICAL,P/N 10905840	1
37	PAOZZ	19200	10910174-1	WASHER,FLAT	1
38	PAOZZ	19207	12333024	STUD,SHOULDERED AND	1
39	PAOOO	19207	10903427	COVER,ACCESS	2
40	PAOZZ	19207	10903404	.SPACER,SLEEVE	1
41	PAOZZ	96906	MS16562-6	.PIN,SPRING	1
42	PAOZZ	19207	10903401	.PIN,STRAIGHT,HEADLE	1
43	PAOZZ	19207	5302812	.SPRING,HELICAL,TORS	1
44	PAOZZ	19207	10903403	.SPACER,SLEEVE	1
45	PAOZZ	80204	B1821BH031C113N	.BOLT,MACHINE	2
46	PAOZZ	96906	MS35338-45	.WASHER,LOCK	2
47	PAOZZ	19200	10910174-2	.WASHER,FLAT	2
48	XAOZZ	19207	10903414	.BAFFLE	1

SECTION II

TM9-2350-267-24P

(1) ITEM NO	(2) SMR CODE	(3) CAGEC	(4) PART NUMBER	(5) DESCRIPTION AND USABLE ON CODES (UOC)	(6) QTY
49	XAOZZ	19207	10903426	.BOX	1
50	PAOZZ	19207	10903415	.SEAL, NONMETALLIC CH	1
51	PCOZZ	19207	10920707	SEAL, NONMETALLIC SP	2
52	PAOZZ	80204	B1821BH025C063N	SCREW, CAP, HEXAGON H	1
53	PAOZZ	96906	MS27183-10	WASHER, FLAT	1

END OF FIGURE

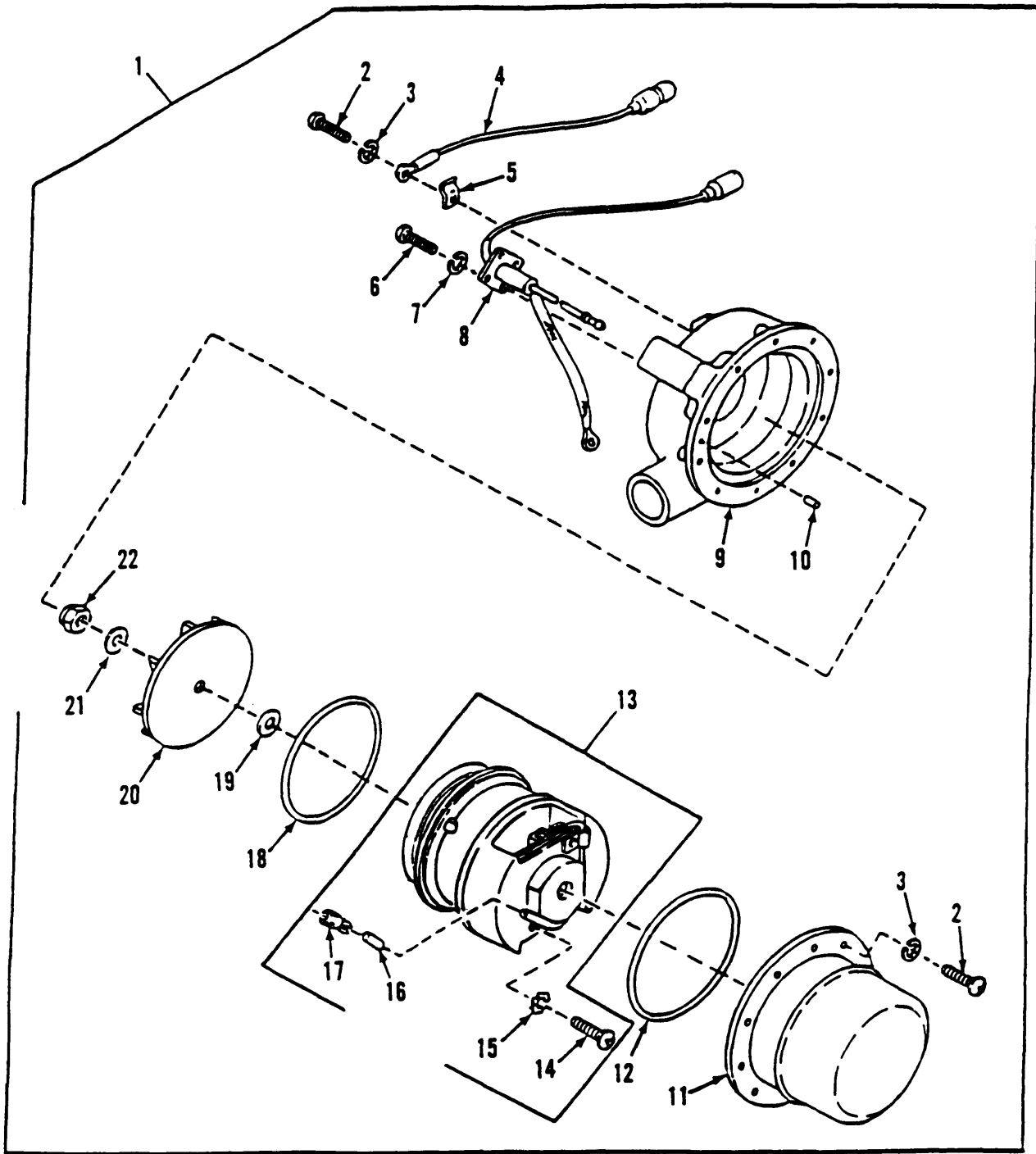

Figure 16. Air Cleaner Fan Assembly

SECTION II

TM9-2350-267-24P

(1) ITEM NO	(2) SMR CODE	(3) CAGEC	(4) PART NUMBER	(5) DESCRIPTION AND USABLE ON CODES (UOC)	(6) QTY
GROUP 0304 AIR CLEANER					
FIG.16 AIR CLEANER FAN ASSEMBLY					
1	PAOFF	19207	10905010	FAN,CENTRIFUGAL	2
2	PAFZZ	96906	MS35206-243	.SCREW,MACHINE	11
3	PAFZZ	96906	MS35333-38	.WASHER,LOCK	11
4	PAFZZ	19207	10870919	.LEAD,ELECTRICAL	1
5	PAFZZ	51064	D24940	.STRAP,RETAINING	1
6	PAFZZ	96906	MS35206-227	.SCREW,MACHINE	4
7	PAFZZ	96906	MS35333-37	.WASHER,LOCK	4
8	PAOZZ	19207	8728292	.LEAD AND CAPACITOR	1
9	PBFZZ	19207	10905009	.HOUSING,CENTRIFUGAL	1
10	PAFZZ	96906	MS16562-193	.PIN,SPRING	1
11	PAFZZ	19207	10870920	.COVER,ELECTRIC MOTO	1
12	KFFZZ	19207	10934405	.PACKING,PREFORMED PART OF KIT P/N 5703549	1
13	KFFFF	19207	12270348	.MOTOR,DIRECT CURREN PART OF KIT P/N 5703549	1
14	PAFZZ	96906	MS35214-38	..SCREW,MACHINE	1
15	PAFZZ	96906	MS35335-31	..WASHER,LOCK	1
16	MFFZZ	81349	MIL-I-003190/2	..INSULATION SLEEVING MAKE FROM INSULATION SLEEVING,P/N MIL-I-3190	1
17	PAFZZ	19207	7982997	..TERMINAL,SOLDERED F	1
18	KFFZZ	96906	MS9021-154	.PACKING,PREFORMED PART OF KIT P/N 5703549	1
19	KFFZZ	19205	10933967	.WASHER,FLAT PART OF KIT P/N 5703549	2
20	PAFZZ	19207	10933968	.IMPELLER,FAN,CENTRI	1
21	KFFZZ	19207	10933966	.WASHER,FLAT PART OF KIT P/N 5703549	1
22	KFFZZ	96906	MS21042-5	.NUT,SELF-LOCKING,EX PART OF KIT P/N 5703549	1

END OF FIGURE

SECTION II

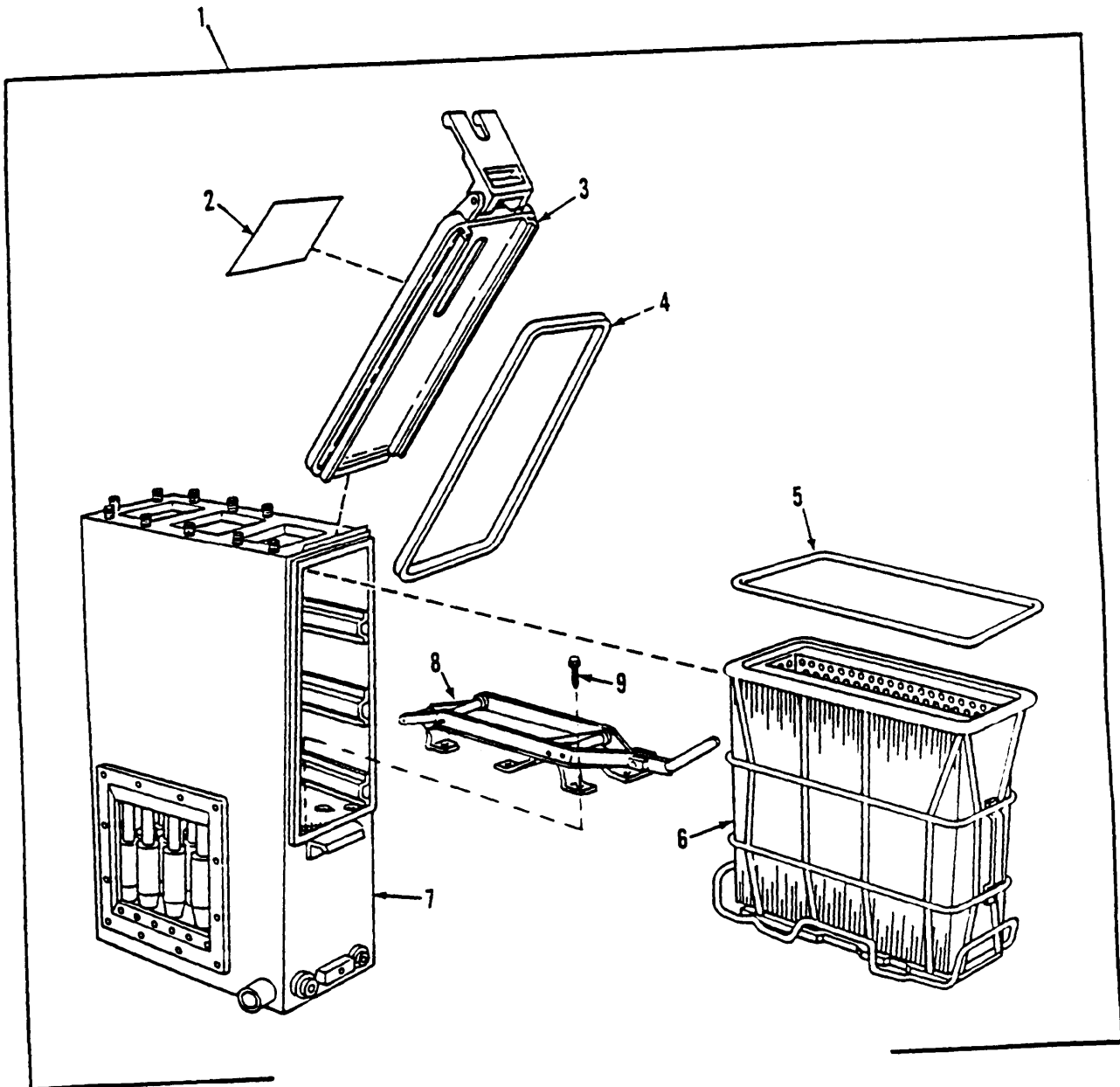

Figure 17. Air Cleaner Assembly, Filter Element and Gaskets

SECTION II

TM9-2350-267-24P

(1) ITEM NO	(2) SMR CODE	(3) CAGEC	(4) PART NUMBER	(5) DESCRIPTION AND USABLE ON CODES (UOC)	(6) QTY
GROUP 0304 AIR CLEANER					
FIG.17 AIR CLEANER ASSEMBLY, FILTER ELEMENT AND GASKETS					
1	PAOOO	19207	10914543	AIR CLEANER, INTAKE	2
2	PAOZZ	96906	MS35206-243	.DECAL	1
3	PBOZZ	96906	MS35333-38	.DOOR, ACCESS	1
4	PCOZZ	19207	10870919	.GASKET	1
5	PCOZZ	51064	D24940	.GASKET	1
6	PAOZZ	96906	MS35206-227	.FILTER ELEMNET, INTA	1
7	XAOZZ	96906	MS35333-37	.BODY ASSEMBLY	1
8	PAOZZ	19207	8728292	.LATCH ASSEMBLY	1
9	XAOZZ	19207	10905009	.BOLT, ASSEMBLED WASH	8

END OF FIGURE

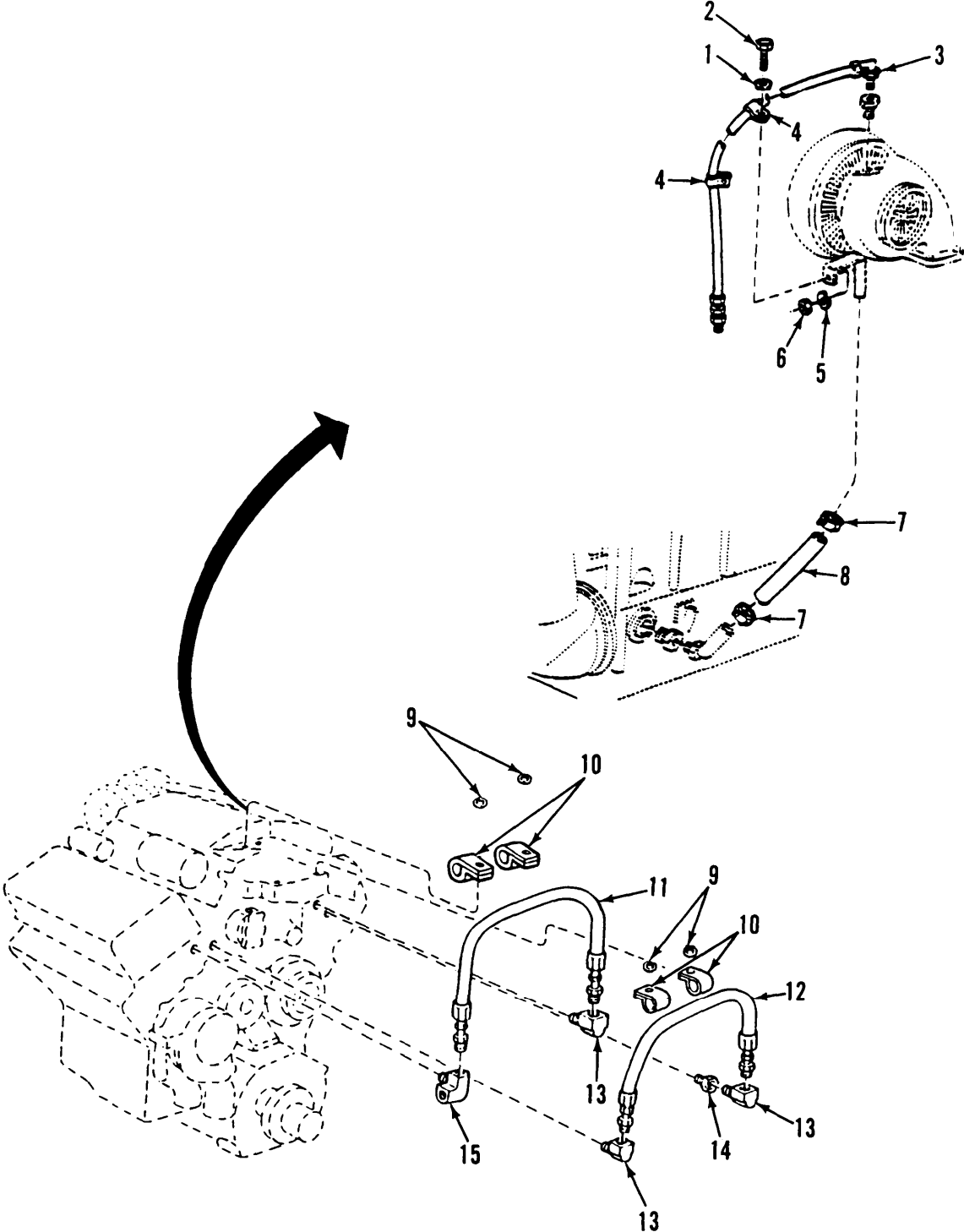

Figure 18. Fuel Lines, Turbocharger Lines and Fittings

(1) ITEM NO	(2) SMR CODE	(3) CAGEC	(4) PART NUMBER	(5) DESCRIPTION AND USABLE ON CODES (UOC)	(6) QTY
GROUP 0306 TANKS, LINES, FITTINGS, HEADERS FIG.18 FUEL LINES,TURBOCHARGER LINES AND FITTINGS					
1	PAOZZ	72582	106261	WASHER,FLAT	1
2	PAOZZ	72582	23503595	BOLT,MACHINE	1
3	PAOZZ	72582	23503595	HOSE ASSEMBLY,NONME	1
4	PAOZZ	72582	2488022	CLAMP,LOOP	2
5	PAOZZ	96906	MS35338-45	WASHER,LOCK	1
6	PAOZZ	96906	MS51967-5	NUT,PLAIN,HEXAGON	1
7	PAOZZ	11083	1K6717	CLAMP,HOSE	2
8	MOOZZ	01726	23511468	HOSE,NONMETALLIC MAKE FROM HOSE.P/ N FC107-16	1
9	PAOZZ	96906	MS27183-10	WASHER,FLAT	4
10	PAOZZ	96906	MS21333-49	CLAMP,LOOP	4
11	PAOZZ	72582	5130695	HOSE ASSEMBLY,NONME	1
12	PAOZZ	72582	5130696	HOSE ASSEMBLY,NONME	1
13	PAOZZ	72582	193004	ELBOW,PIPE TO TUBE	3
14	PAOZZ	72582	116332	BUSHING,PIPE	1
15	PAOZZ	72582	8924200	ELBOW,PIPE	1

END OF FIGURE

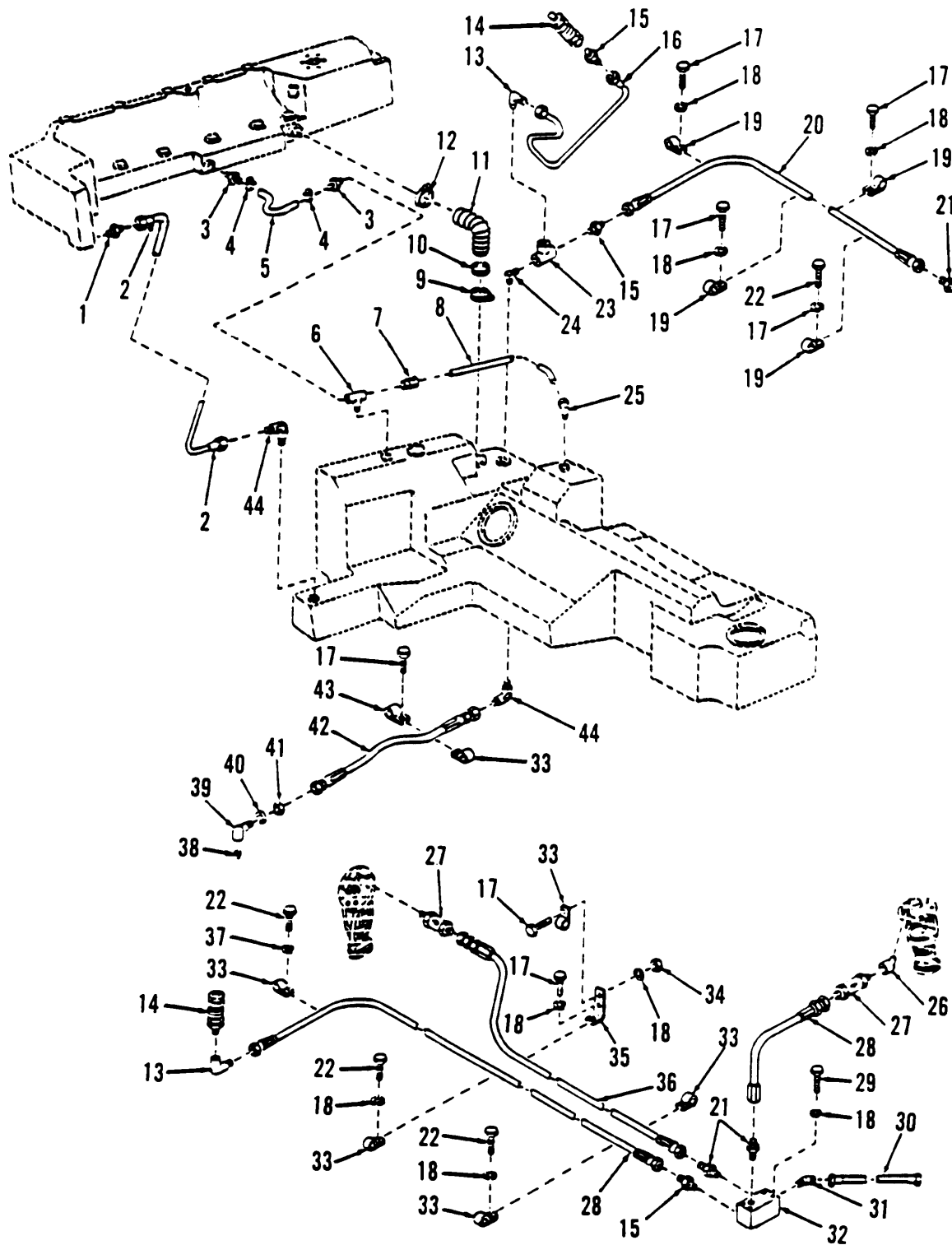

Figure 19. Fuel Lines and Fittings

(1) ITEM NO	(2) SMR CODE	(3) CAGEC	(4) PART NUMBER	(5) DESCRIPTION AND USABLE ON CODES (UOC)	(6) QTY
GROUP 0306 TANKS, LINES, FITTINGS, HEADERS FIG.19 FUEL LINES AND FITTINGS					
1	PAOZZ	96906	MS51500A12	ADAPTER, STRAIGHT, PI	1
2	PCOZZ	96906	MS28741-12-0300	HOSE ASSEMBLY, NONME	1
3	PAOZZ	96906	MS24522-9	ADAPTER, STRAIGHT, PI	2
4	PAOZZ	96906	MS35842-11	CLAMP, HOSE	2
5	PCOZZ	19207	10925761	HOSE, PREFORMED	1
6	PAOZZ	19207	10925760	TEE, PIPE	1
7	PAOZZ	96906	MS51819-11A	ADAPTER, STRAIGHT	1
8	PAOZZ	19207	10925762	TUBE, BENT, METALLIC	1
9	PAOZZ	19207	10882099	COUPLING, CLAMP, GROO	1
10	PAOZZ	19207	11593490	FLANGE, HOSE, FUEL TA	1
11	PAOZZ	19207	11593489	HOSE, NONMETALLIC	1
12	PAOZZ	96906	MS35842-15	CLAMP, HOSE	1
13	PAOZZ	96906	MS51504-A6-6S	ELBOW, PIPE TO TUBE	2
14	PAOZZ	19207	7388571	COUPLING ASSEMBLY, Q	2
15	PAOZZ	96906	MS51500A6-6	ADAPTER, STRAIGHT, PI	3
16	PAOZZ	96906	MS28759G0330	HOSE ASSEMBLY, NONME	1
17	PAOZZ	80204	B1821BH025C063N	SCREW, CAP, HEXGAON H	7
18	PAOZZ	96906	MS35338-63	WASHER, LOCK	13
19	PAOZZ	96906	MS9025-08	CLAMP, LOOP	4
20	PAOZZ	81349	M83796/1G950A	HOSE ASSEMBLY, NONME	1
21	PAOZZ	96906	MS51500B6S	ADAPTER, STRAIGHT, PI	3
22	PAOZZ	80204	B1821BH025C050N	SCREW, CAP, HEXAGON H	4
23	PAOZZ	96906	MS14303-2P040606	TEE, PIPE	1
24	PAOZZ	19207	10921622	ELBOW, PIPE	1
25	PAOZZ	96906	MS51817-5	ELBOW, PIPE TO TUBE	1
26	PAOZZ	81343	6-6 140339C	ELBOW, PIPE	1
27	PAOZZ	19207	10921576	VALVE, CHECK	2
28	PCOZZ	96906	MS28759G1050	HOSE ASSEMBLY, NONME	2
29	PAOZZ	80204	B1821BH025C200N	SCREW, CAP, HEXAGON H	4
30	PAOZZ	81349	M83796/1G330C	HOSE ASSEMBLY, NONME	1
31	PAOZZ	96906	MS51508A6	ELBOW, PIPE TO TUBE	1
32	PAOZZ	19207	10936576	FUEL FITTINGS, DISTRI	1
33	PAOZZ	96906	MS9025-11	CLAMP, LOOP	7
34	PAOZZ	96906	MS51967-3	NUT, PLAIN, HEXAGON	2
35	PBOZZ	19207	11635738	BRACKET, ANGLE	1
36	PAOZZ	96906	MS28759G0540	HOSE ASSEMBLY, NONME	1
37	PAOZZ	55110	6220-21	WASHER, LOCK	1
38	PAOZZ	96906	MS20913-6S	PLUG, PIPE	1
39	PAOZZ	19207	11594252	ELBOW, PIPE TO TUBE	1
40	PAOZZ	96906	MS20002-18	WASHER, FLAT	1
41	PAOZZ	96906	MS24400-12	NUT, PLAIN, HEXAGON	1
42	PAOZZ	190207	10954549-14	HOSE ASSEMBLY, NONME	1
43	PAOZZ	19207	7755399	CLAMP, LOOP	1
44	PAOZZ	96906	MS51504A12	ELBOW, PIPE TO TUBE	2

END OF FIGURE

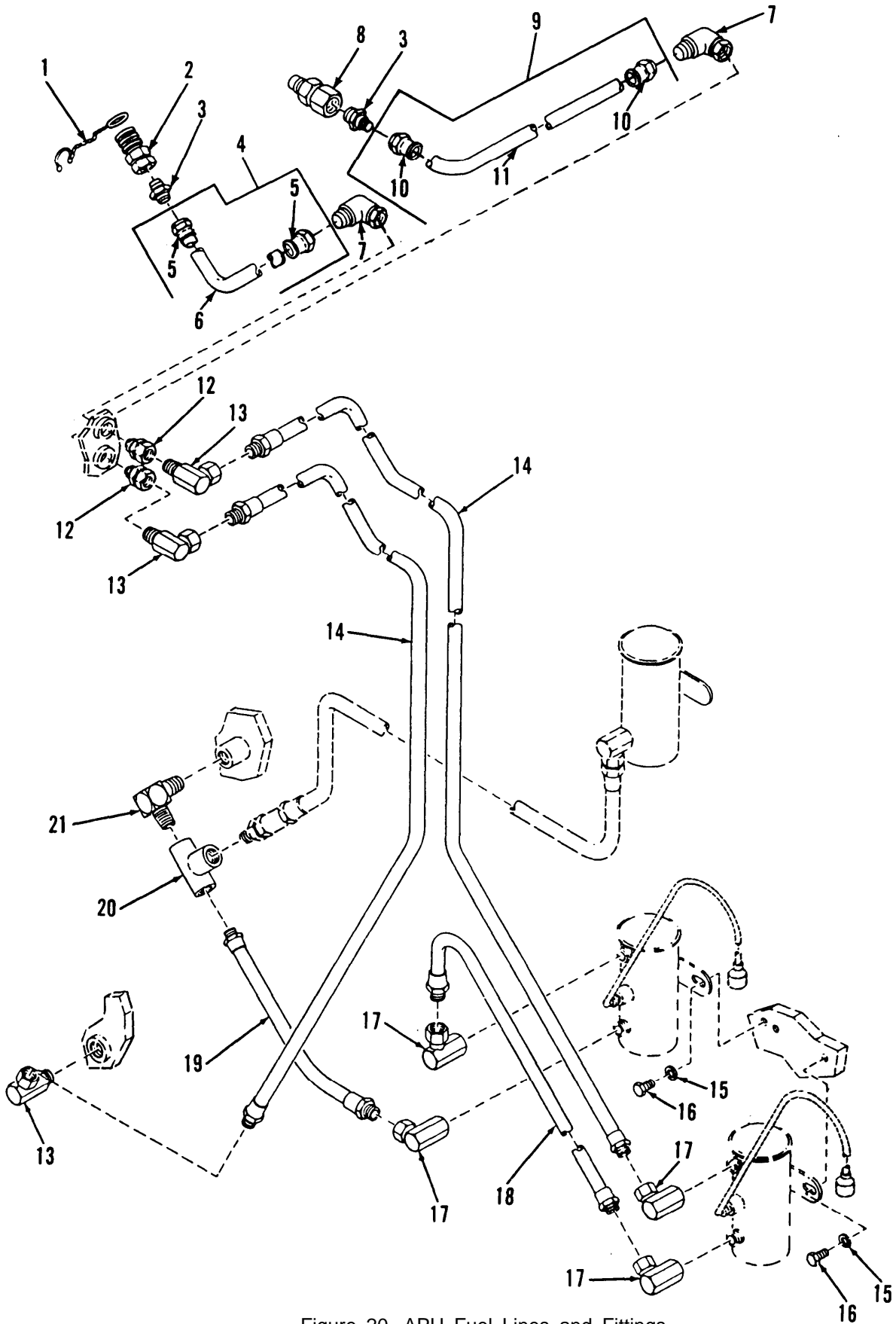

Figure 20. APU Fuel Lines and Fittings

SECTION II

TM9-2350-267-24P

(1) ITEM NO	(2) SMR CODE	(3) CAGEC	(4) PART NUMBER	(5) DESCRIPTION AND USABLE ON CODES (UOC)	(6) QTY
GROUP 0306 TANKS, LINES, FITTINGS, HEADERS FIG.20 APU FUEL LINES AND FITTINGS					
1	PAOZZ	19207	10894256	RING AND RETAINER A	1
2	PAOZZ	78357	E150-1-12-2-1A	COUPLING HALF,QUICK	1
3	PAOZZ	98660	AC1109-6SS	ADAPTER,STRAIGHT,PI	2
4	PAOOO	96906	MS28759G0340	HOSE ASSEMBLY,NONME	1
5	PAOZZ	96906	MS28760-6	.ADAPTER STRAIGHT,TU	2
6	MOOZZ	81349	M8788-6	.HOSE,NONMETALLIC MAKE FROM HOSE, NONMETALLIC,P/N M8788-6	1
7	PAOZZ	81343	6-6 070221CA	ELBOW,TUBE	2
8	PAOZZ	78357	E150-1-12-1-1A	COUPLING HALF,QUICK	1
9	PAOOO	96906	MS28759G0272	HOSE ASSEMBLY,NONME	1
10	PAOZZ	96906	MS28760-6	.ADAPTER STRAIGHT,TU	2
11	MOOZZ	81349	M8788-6	.HOSE,NONMETALLIC MAKE FROM HOSE, NONMETALLIC,P/N M8788-6	1
12	PAOZZ	98660	AC1109-6SS	ADAPTER,STRAIGHT,PI	2
13	PAOZZ	19207	8392701	ELBOW,PIPE	3
14	PCOZZ	19207	10867356	HOSE ASSEMBLY,NONME	2
15	PAOZZ	96906	MS35338-63	WASHER,LOCK	4
16	PAOZZ	80204	B1821BH025C050N	SCREW,CAP,HEXAGON H	4
17	PAOZZ	19207	7064926	ELBOW,PIPE TO TUBE	4
18	PAOZZ	19207	10867362	HOSE ASSEMBLY,NONME	1
19	PAOZZ	19207	10867354	HOSE ASSEMBLY,NONME	1
20	PAOZZ	96906	MS14303-2P040402	TEE,PIPE TO HOSE	1
21	PAOZZ	19207	10921622-1	ELBOW,PIPE	1

END OF FIGURE

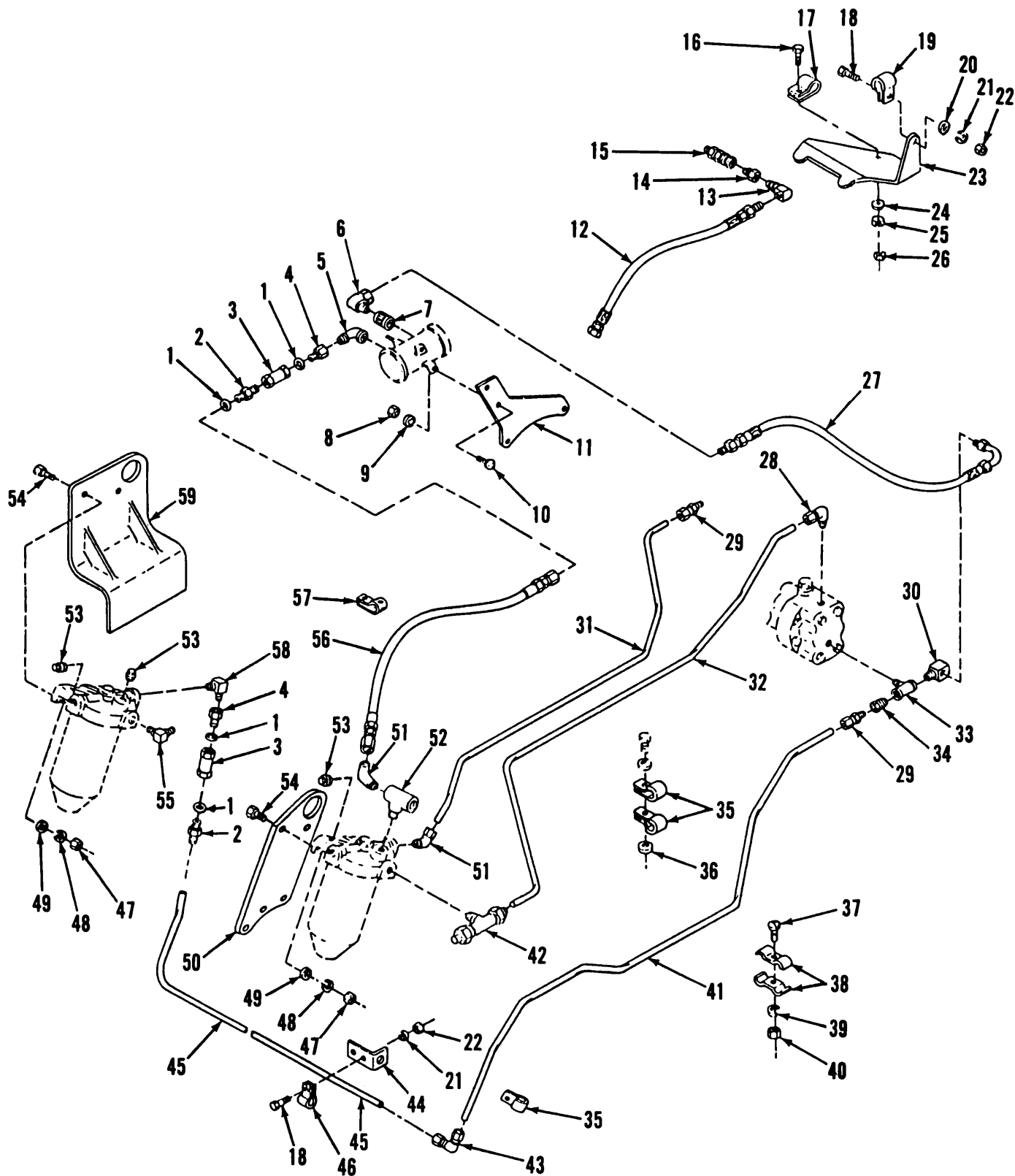

Figure 21. Engine Fuel Lines and Fittings

(1) ITEM NO	(2) SMR CODE	(3) CAGEC	(4) PART NUMBER	(5) DESCRIPTION AND USABLE ON CODES (UOC)	(6) QTY
GROUP 0306 TANKS, LINES, FITTINGS, HEADERS FIG.21 ENGINE FUEL LINES AND FITTINGS					
1	PAOZZ	08441	AN6290-6	PACKING, PREFORMED	4
2	PAOZZ	96906	MS51814-5	NIPPLE, TUBE	2
3	PAOZZ	96906	MS28882A-6	VALVE, CHECK	2
4	PAOZZ	96906	MS51816-5A	ADAPTER, STRAIGHT, PI	2
5	PAOZZ	96906	MS51952-2	ELBOW, PIPE	1
6	PAOZZ	81343	6-4 040202BA	ELBOW, PIPE TO TUBE	1
7	PAOZZ	96906	MS39233-2	COUPLING, PIPE	2
8	PAOZZ	96906	MS35650-3252	NUT, PLAIN, HEXAGON	2
9	PAOZZ	96906	MS35333-40	WASHER, LOCK	2
10	PAOZZ	96906	MS35207-283	SCREW, MACHINE	2
11	PBOZZ	19207	12268115	BRACKET, MOUNTING FU	1
12	PAOZZ	19207	11669404	HOSE ASSEMBLY, NONME	1
13	PAOZZ	21450	143343	ELBOW, PIPE TO TUBE	1
14	PAOZZ	88044	AN912-2D	BUSHING, PIPE	1
15	PAOZZ	19207	7388571	COUPLING, ASSEMBLY	1
16	PAOZZ	80204	B1821BH031C088N	BOLT, MACHINE	1
17	PAOZZ	19207	7057332-3	CLAMP, LOOP	1
18	PAOZZ	80204	B1821BH025C075N	SCREW, CAP, HEXAGON H	2
19	PAOZZ	96906	MS21333-103	CLAMP, LOOP	1
20	PAOZZ	96906	MS27183-10	WASHER, FLAT	1
21	PAOZZ	55110	6220-21	WASHER, LOCK	2
22	PAOZZ	96906	MS51967-3	NUT, PLAIN, HEXAGON	2
23	PBOZZ	19207	12260232	BRACKET, AIR DUCT	1
24	PAOZZ	96906	MS27183-12	WASHER, FLAT	1
25	PAOZZ	96906	MS35338-45	WASHER, LOCK	1
26	PAOZZ	96906	MS51967-6	NUT, PLAIN, HEXAGON	1
27	PAOZZ	01276	FA8569GGG0204	HOSE ASSEMBLY, NONME	1
28	PAOZZ	96906	MS51815-6	ELBOW, PIPE TO TUBE	1
29	PAOZZ	96906	MS51819-7	ADAPTER, STRAIGHT, PI	2
30	PAOZZ	26759	101232	ELBOW, PIPE TO TUBE	1
31	PAOZZ	19207	10909729	TUBE, BENT, METALLIC	1
32	PAOZZ	19207	10909728	TUBE, METAL, PREFORME	1
33	PAOZZ	29510	444136	TEE, PIPE	2
34	PAOZZ	88044	AN912-2	BUSHING, PIPE	1
35	PAOZZ	96906	MS21333-121	CLAMP, LOOP	7
36	PAOZZ	96906	MS27183-14	WASHER, FLAT	3
37	PAOZZ	96906	MS35265-28	SCREW, MACHINE	2
38	PAOZZ	19207	11635739	STRAP, RETAINING	4
39	PAOZZ	96906	MS35338-41	WASHER, LOCK	2
40	PAOZZ	96906	MS35649-262	NUT, PLAIN, HEXAGON	2
41	PAOZZ	19207	12268113	TUBE, BENT, METALLIC	1
42	PAOZZ	96906	MS51818-7	TEE, PIPE TO TUBE	1
43	PAOZZ	96906	MS51820-5	ELBOW, TUBE	1
44	PBOZZ	19207	11635737	BRACKET, ANGLE	1
45	PAOZZ	19207	12268114	TUBE, BENT, METALLIC	1
46	PAOZZ	96906	MS21333-100	CLAMP, LOOP	1
47	PAOZZ	96906	MS51967-9	NUT, PLAIN, HEXAGON	4

(1) ITEM NO	(2) SMR CODE	(3) CAGEC	(4) PART NUMBER	(5) DESCRIPTION AND USABLE ON CODES (UOC)	(6) QTY
48	PAOZZ	96906	MS35338-46	WASHER, LOCK	4
49	PAOZZ	19200	10910174-3	WASHER, FLAT	4
50	PBOZZ	19207	10921176	BRACKET, LIFTING	1
51	PAOZZ	96906	MS51817-5	ELBOW, PIPE TO TUBE	2
52	PAOZZ	24617	454145	TEE, PIPE	1
53	PAOZZ	02978	MS49005-4	PLUG, PIPE	3
54	PAOZZ	80204	B1821BH038C150N	SCREW, CAP, HEXAGON H	4
55	PAOZZ	19207	10921623	ELBOW, PIPE	1
56	PCOZZ	96906	MS28762-6-0280	HOSE ASSEMBLY, NONME	1
57	MOOZZ	19207	8724501	STRAP, TIEDOWN, ELECT MAKE FROM STRAP, TIEDOWN, P/N 10905840	1
58	PAOZZ	19207	10921622-1	ELBOW, PIPE	1
59	PBOZZ	19207	11635744	BRACKET, DOUBLE ANGL	1

END OF FIGURE

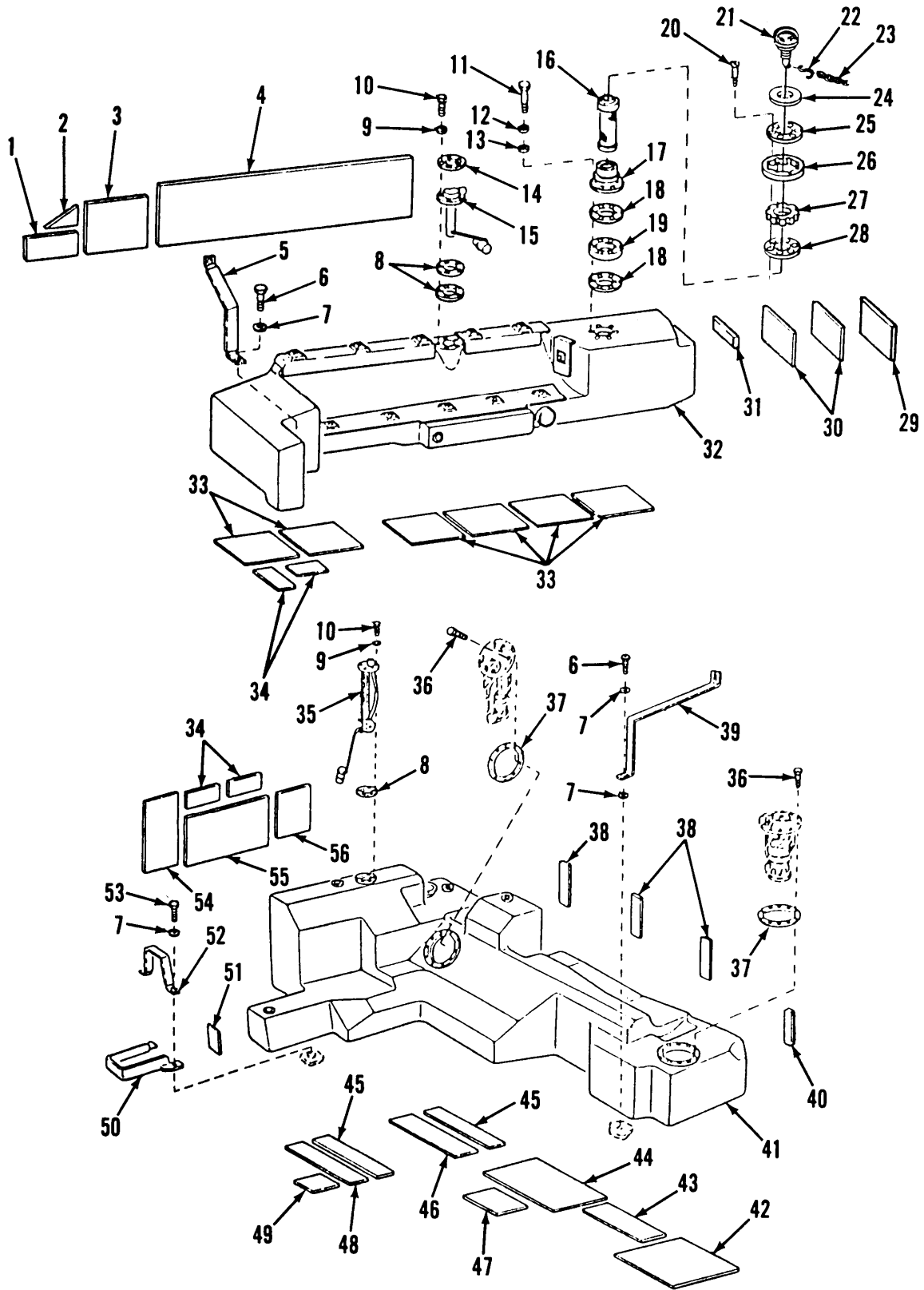

Figure 22. Upper and Lower Fuel Tanks and Related Parts

(1) ITEM NO	(2) SMR CODE	(3) CAGEC	(4) PART NUMBER	(5) DESCRIPTION AND USABLE ON CODES (UOC)	(6) QTY
GROUP 0306 TANKS, LINES, FITTINGS, HEADERS FIG.22 UPPER AND LOWER FUEL TANKS AND RELATED PARTS					
1	PBFZZ	19207	10895710-10	PAD,CUSHIONING	V
2	PBFZZ	19207	10895705-1	PAD,CUSHIONING	V
3	PBFZZ	19207	10895710-15	PAD,CUSHIONING	V
4	PAFZZ	19207	10895710-12	PAD,CUSHIONING	V
5	PAFZZ	19207	10942136	STRAP,RETAINING	1
6	PAFZZ	80204	B1821BH038C100N	SCREW,CAP,HEXAGON H	4
7	PAFZZ	19200	10910174-22	WASHER,FLAT	14
8	PAOZZ	19207	10910003	GASKET	3
9	PAOZZ	96906	MS27183-8	WASHER,FLAT	10
10	PAOZZ	24617	188926	SCREW,ASSEMBLED WAS	10
11	PAOZZ	80204	B1821BH038C225N	SCREW,CAP,HEXAGON H	6
12	PAOZZ	96906	MS35338-65	WASHER,LOCK	6
13	PAOZZ	19200	10910174-3	WASHER,FLAT	6
14	PAOZZ	19207	11636393	SPACER,UPPER,FUEL T	1
15	PAOZZ	96906	MS500040-7	TRANSMITTER,LIQUID	1
16	PAOZZ	19207	10895743	FILLER	1
17	PBOZZ	19207	12351868	FILLER NECK	1
18	PAOZZ	19207	10895744	GASKET	2
19	PAOZZ	19207	10895745	SPACER,FUEL TANK	1
20	PAOZZ	96906	MS35191-278	SCREW,MACHINE	8
21	PAOZZ	96906	MS51300-1	CAP,FILLER OPENING	1
22	PAOZZ	96906	MS87006-3	HOOK,CHAIN,S	1
23	MOOZZ	80206	NAS1455B1-6000	CHAIN MAKE FROM CHAIN,WELDLESS,P/N NAS1455B1-6000	1
24	PAOZZ	96906	MS35643-2	GAKSET	1
25	PAOZZ	19207	7528096	WASHER,FILTER,TANK	1
26	PCOZZ	19207	10955229-1	SEAL,FUEL TANK FILL	1
27	PAOZZ	19207	10955228-1	SEAL,FUEL TANK FILL	1
28	PAOZZ	19207	7528094	WASHER,FILTER,SEAL	1
29	PBFZZ	19207	10895710-13	PAD,CUSHIONING	1
30	PBFZZ	19207	10895710-14	PAD,CUSHIONING	1
31	PBFZZ	19207	10903568	GASKET	1
32	PAFFF	19207	11594069	TANK,FUEL,ENGINE	1
33	PBFZZ	19207	10895730	PAD,CUSHIONING	1
34	PBFZZ	19207	10895718	PAD,CUSHIONING	1
35	PAOZZ	19207	11602474	TRANSMITTER	1
36	PAOZZ	80204	B1821BH025C056N	SCREW,CAP,HEXAGON	20
37	PAOZZ	19207	10922277	GASKET	2
38	PBFZZ	19207	10895710-11	PAD,CUSHIONING	4
39	PAFZZ	19207	10942148	STRAP,RETAINING	1
40	PBFZZ	19207	10895710-19	PAD,CUSHIONING	2
41	PAFFF	19207	10955510	TANK,FUEL,ENGINE	1
42	PBFZZ	19207	10895710-6	PAD,CUSHIONING	V
43	PBFZZ	19207	10895710-7	CORK STRIP	V
44	PBFZZ	19207	10895710-9	PAD,CUSHIONING	V
45	PBFZZ	19207	10895720	PAD,CUSHIONING	V
46	PBFZZ	19207	10922274	PAD,CUSHIONING	V

(1) ITEM NO	(2) SMR CODE	(3) CAGEC	(4) PART NUMBER	(5) DESCRIPTION AND USABLE ON CODES (UOC)	(6) QTY
47	PBFZZ	19207	10895710-8	PAD,CUSHIONING	V
48	PBFZZ	19207	10922273	PAD,CUSHIONING	V
49	PBFZZ	19207	10922272	PAD,FUEL TANK	V
50	PAFZZ	19207	11605698	STRAP,RETAINING	1
51	PBFZZ	19207	10895710-20	PAD,CUSHIONING	V
52	PAFZZ	19207	10942147	STRAP,RETAINING	1
53	PAFZZ	80204	B1821BH038C125N	SCREW,CAP,HEXAGON	2
54	PBFZZ	19207	10895710-17	PAD,CUSHIONING	V
55	PBFZZ	19207	10895710-18	PAD,CUSHIONING	V
56	PBFZZ	19207	10895710-16	PAD,CUSHIONING	V

END OF FIGURE

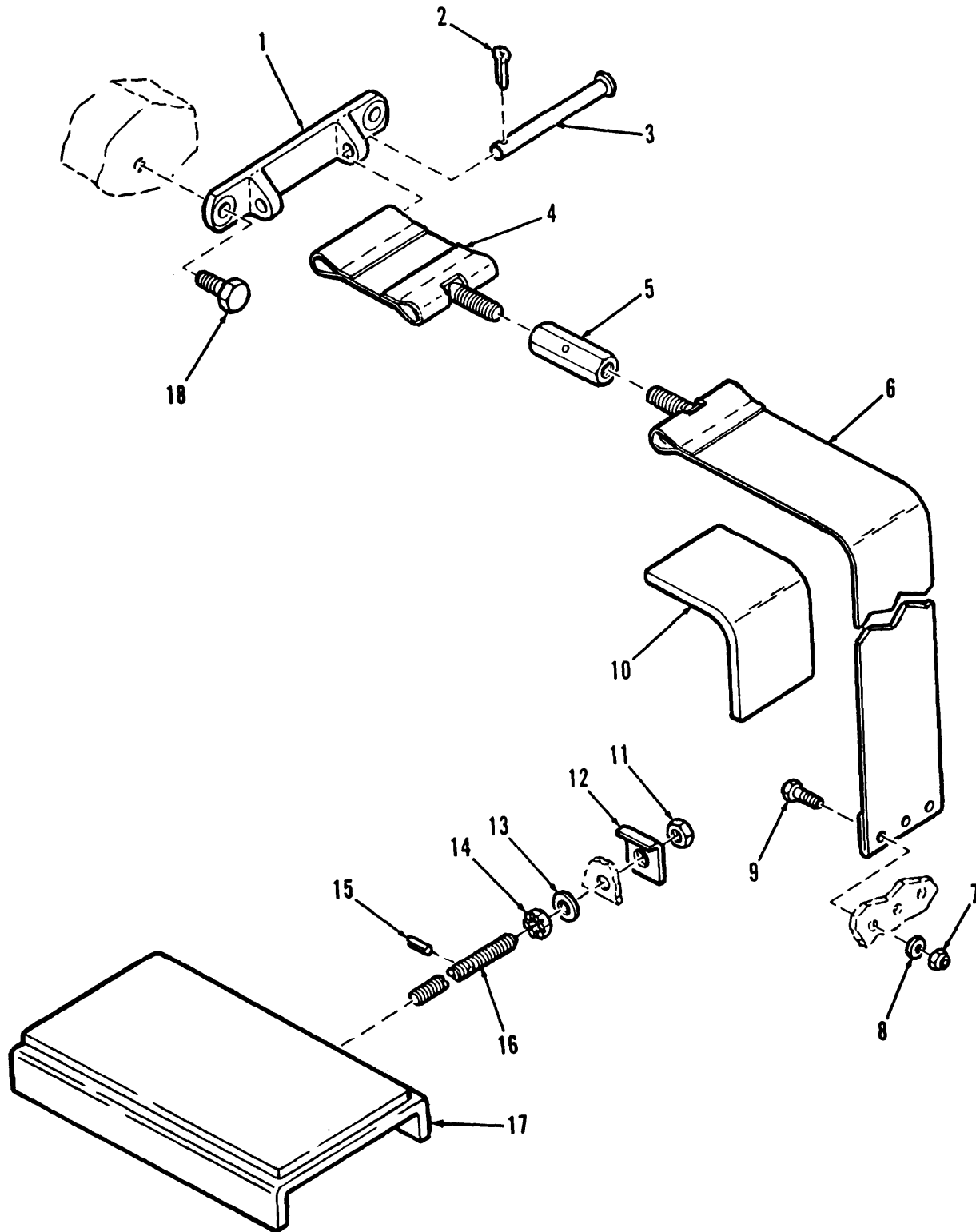

Figure 23. Upper Fuel Tank Retainer, Strap and Channel Assembly (USBL EFF 1 thru 344)

(1) ITEM NO	(2) SMR CODE	(3) CAGEC	(4) PART NUMBER	(5) DESCRIPTION AND USABLE ON CODES (UOC)	(6) QTY
				GROUP 0306 TANKS, LINES, FITTINGS, HEADERS FIG.23 UPPER FUEL TANK RETAINER, STRAP AND CHANNEL ASSEMBLY (USBL EFF 1 THRU 344)	
1	PBFZZ	19207	10952747	BRACKET,EYE,NONROTA	1
2	PAFZZ	96906	MS24665-229	PIN,COTTER	1
3	PAFZZ	96906	MS20392-5C107	PIN,STRAIGHT,HEADED	1
4	PBFZZ	19207	11636211	BAND,RETAINING	1
5	PAFZZ	19207	10952604	TURNBUCKLE BODY	1
6	PBFZZ	19207	11636212	BAND,RETAINING	1
7	PAFZZ	19207	8712289-1	NUT,SELF-LOCKING,HE	3
8	PAFZZ	19200	10910174-1	WASHER,FLAT	3
9	PAFZZ	96906	MS90727-6	SCREW,CAP,HEXAGON H	3
10	PBFZZ	19207	10952572-10	PAD,CUSHIONING	1
11	PAFZZ	96906	MS35691-18	NUT,PLAIN,HEXAGON	1
12	PBFZZ	19207	11636209	STRAP,RETAINING	1
13	PAFZZ	19207	10941915-3	WASHER,FLAT	1
14	PAFZZ	96906	MS35692-18	NUT,PLAIN,SLOTTED,H	1
15	PAFZZ	96906	MS16562-35	PIN,SPRING	1
16	PAFZZ	19207	11636208	STUD,CONTINUOUS THR	1
17	PBFZZ	19207	11636358	PLATE,MOUNTING,FUEL	1
18	PAFZZ	80204	B1821BH038C088N	SCREW,CAP,HEXAGON H	2

END OF FIGURE

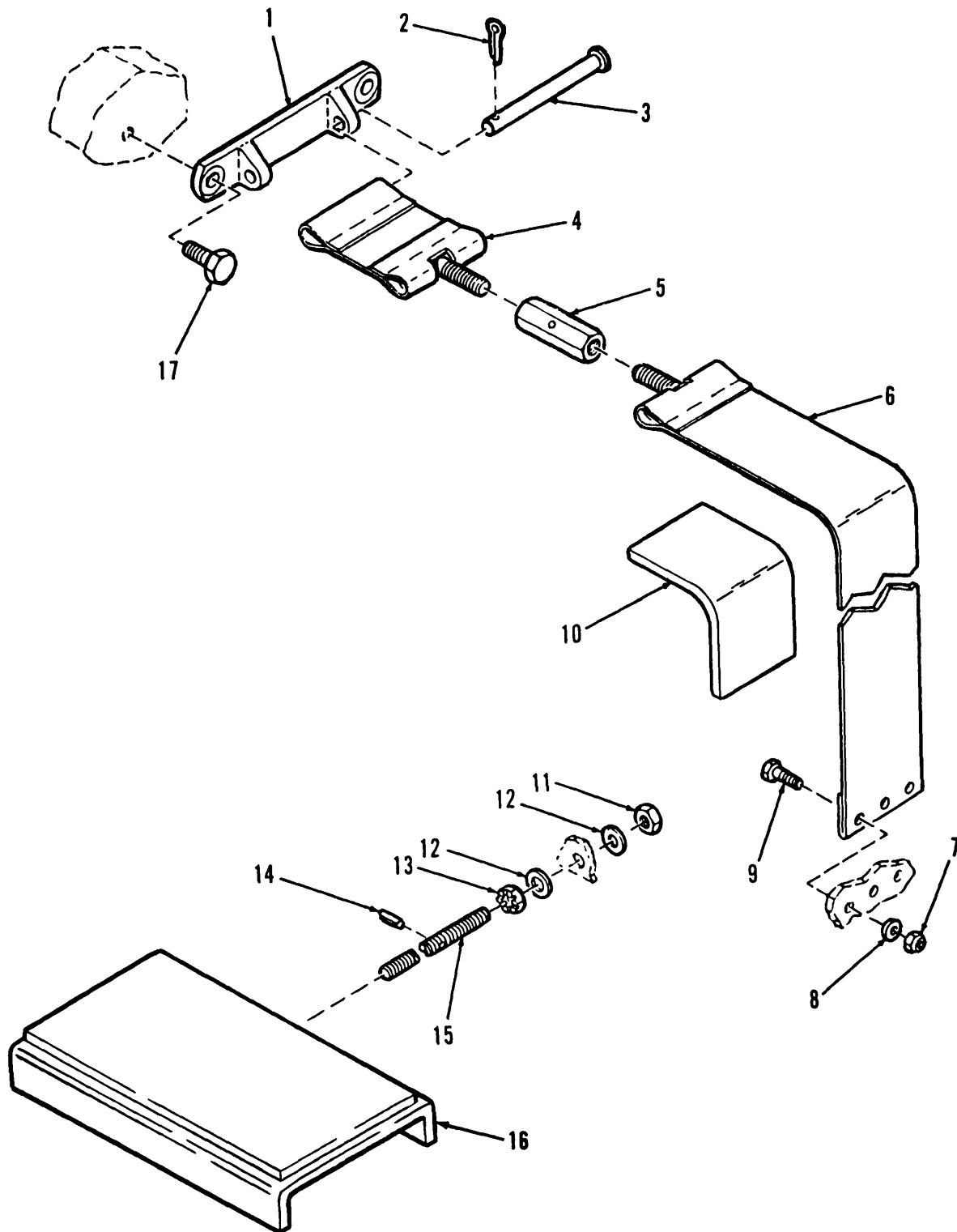

Figure 24. Upper Fuel Tank Retainer, Strap and Channel Assembly (USBL EFF 345 and Above)

(1) ITEM NO	(2) SMR CODE	(3) CAGEC	(4) PART NUMBER	(5) DESCRIPTION AND USABLE ON CODES (UOC)	(6) QTY
GROUP 0306 TANKS, LINES, FITTINGS, HEADERS FIG.24 UPPER FUEL TANK RETAINER, STRAP AND CHANNEL ASSEMBLY (USBL EFF 345 AND ABOVE)					
1	PBFZZ	19207	10952747	BRACKET,EYE,NONROTA	1
2	PAFZZ	96906	MS24665-229	PIN,COTTER	1
3	PAFZZ	96906	MS20392-5C107	PIN,STRAIGHT,HEADED	1
4	PBFZZ	19207	11636211	BAND,RETAINING	1
5	PAFZZ	19207	10952604	TURNBUCKLE BODY	1
6	PBFZZ	19207	11636212	BAND,RETAINING	1
7	PAFZZ	19207	8712289-1	NUT,SELF-LOCKING,HE	3
8	PAFZZ	19200	10910174-1	WASHER,FLAT	3
9	PAFZZ	96906	MS90727-6	BOLT,MACHINE	3
10	PBFZZ	19207	10952572-10	PAD,CUSHIONING	1
11	PAFZZ	96906	MS35691-18	NUT,PLAIN,HEXAGON	1
12	PAFZZ	19207	10941915-3	WASHER,FLAT	2
13	PAFZZ	96906	MS35692-18	NUT,PLAIN,SLOTTED,H	1
14	PAFZZ	96906	MS16562-35	PIN,SPRING	1
15	PAFZZ	19207	11636208	STUD,CONTINUOUS THR	1
16	PBFZZ	19207	11636358	PLATE,MOUNTING,FUEL	1
17	PAFZZ	80204	B1821BH038C088N	SCREW,CAP,HEXAGON H	2

END OF FIGURE

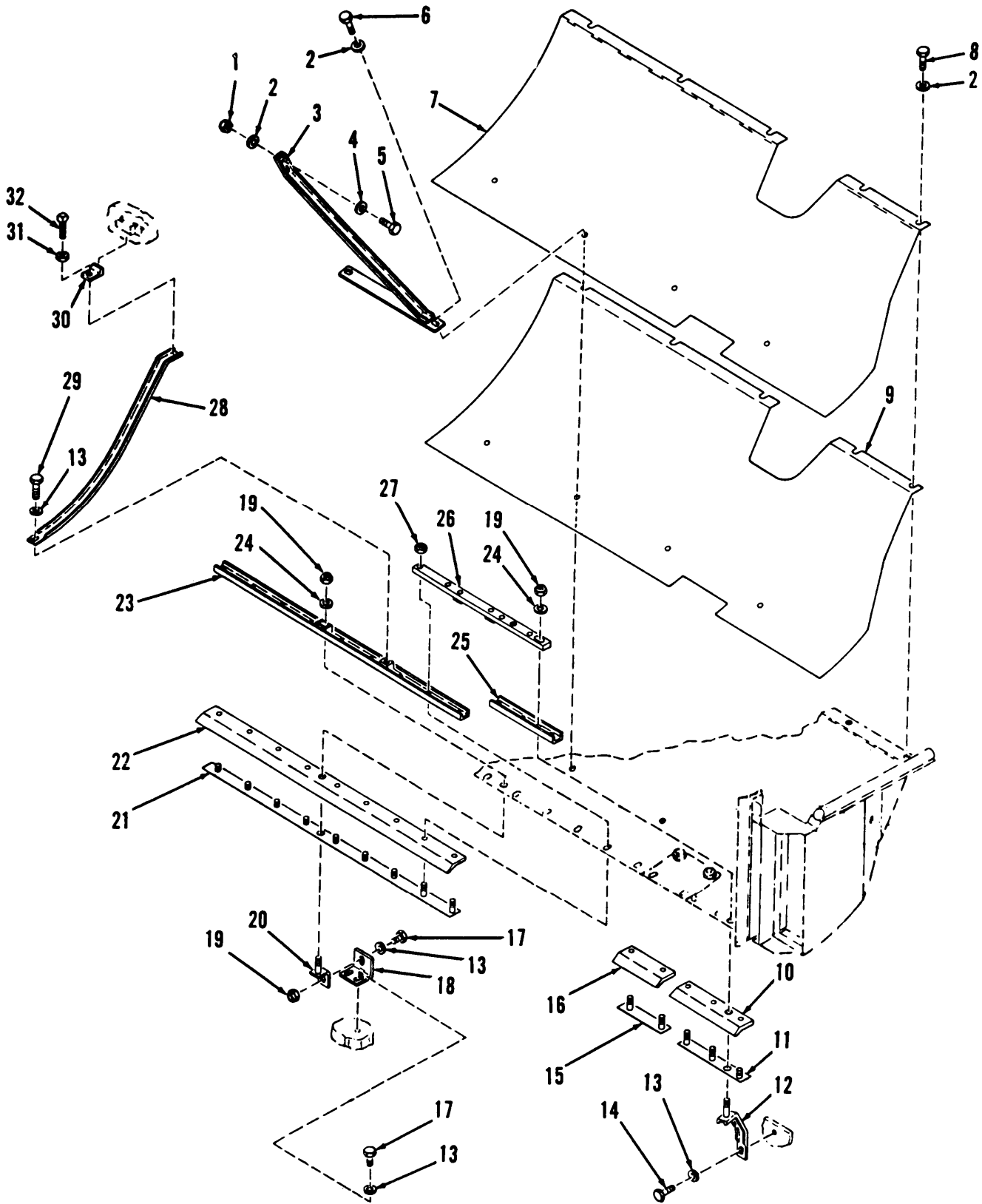

Figure 25. Upper Fuel Tank Heat Shield

(1) ITEM NO	(2) SMR CODE	(3) CAGEC	(4) PART NUMBER	(5) DESCRIPTION AND USABLE ON CODES (UOC)	(6) QTY
GROUP 0306 TANKS, LINES, FITTINGS, HEADERS FIG.25 UPPER FUEL TANK HEAT SHIELD					
1	PAOZZ	96906	MS21044N4	NUT,SELF-LOCKING,HE	4
2	PAOZZ	19200	10910174-20	WASHER,FLAT	4
3	PBOZZ	19207	11605098	SUPPORT,SHIELD,TA	1
4	PAOZZ	19200	10910174-1	WASHER,FLAT	2
5	PAOZZ	96906	MS90727-6	SCREW,CAP,HEXAGON	2
6	PAOZZ	96906	MS21094-4004	BOLT,SELF-LOCKING	2
7	PBOZZ	19207	10953835	RETAINER, INSULATIO	1
8	PAOZZ	80204	B1821BH025F056N	SCREW,CAP,HEXAGON H	8
9	PBOZZ	19207	10953836	INSULATION BLANKET	1
10	PCOZZ	19207	11636299	SEAL,NONMETALLIC AN	1
11	PAOZZ	19207	11636305	RETAINER,SEAL,HEAT	1
12	PAOZZ	19207	11636311	BRACKET ASSEMBLY,HE	1
13	PAOZZ	19207	10941915-3	WASHER,FLAT	5
14	PAOZZ	96906	MS90727-58	SCREW,CAP,HEXAGON H	1
15	PAOZZ	19207	11636306	RETAINER,SEAL,HEAT	1
16	PCOZZ	19207	11604872	SEAL,HEAT SHIELD	1
17	PAOZZ	80204	B1821BH038C100N	SCREW,CAP,HEXAGON H	3
18	PAOZZ	19207	11636301	BRACKET,ANGLE	1
19	PAOZZ	96906	MS51922-17	NUT,SELF-LOCKING,HE	3
20	PBOZZ	19207	11636308	SUPPORT,SECTION,R	1
21	PBOZZ	19207	11636307	RETAINER,SEAL,HEAT	1
22	PCOZZ	19207	11636303	SEAL,NONMETALLIC AN	1
23	PAOZZ	19207	11636312	SECTION, REINFORCEM	1
24	PAOZZ	19200	10910174-3	WASHER,FLAT	2
25	PBOZZ	19207	11636300	SECTION, REINFORCEM	1
26	PBOZZ	19207	11636309	BAR,CONNECTOR,STIFF	1
27	PAOZZ	96906	MS51922-1	NUT,SELF-LOCKING,HE	14
28	PBOZZ	19207	11636304	STIFFENER,HEAT SHI	2
29	PAOZZ	80204	B1821BH038C075N	SCREW,CAP,HEXAGON H	2
30	PBOZZ	19207	11636313	BRACKET,ANGLE	2
31	PAOZZ	96906	MS35691-17	NUT,PLAIN,HEXAGON	2
32	PAOZZ	96906	MS51955-40	SETSCREW	2

END OF FIGURE

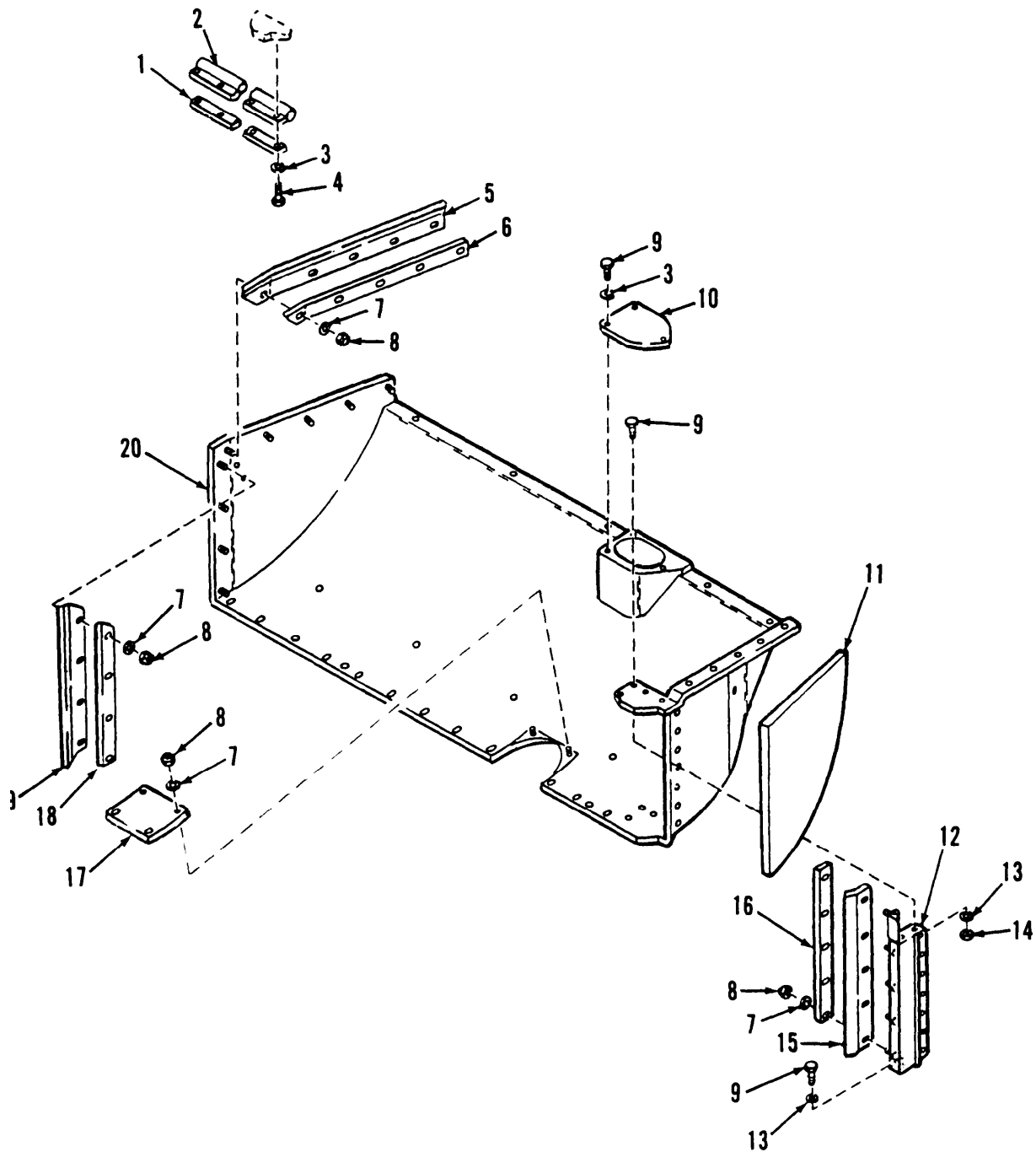

Figure 26. Upper Fuel Tank Heat Shield Seals

(1) ITEM NO	(2) SMR CODE	(3) CAGEC	(4) PART NUMBER	(5) DESCRIPTION AND USABLE ON CODES (UOC)	(6) QTY
GROUP 0306 TANKS, LINES, FITTINGS, HEADERS FIG.26 UPPER FUEL TANK HEAT SHIELD SEALS					
1	PBOZZ	19207	10903693	RETAINER,SEAL UPPER	1
2	PCOZZ	19207	10903694	SEAL,NONMETALLIC SP	1
3	PAOZZ	96906	MS35338-63	WASHER,LOCK	17
4	PAOZZ	80204	B1821BH025C050N	SCREW,CAP,HEXAGON H	14
5	PCOZZ	19207	11604869	SEAL,HEAT SHIELD	1
6	PAOZZ	19207	10941599	PLATE,SHIELD RETAIN	1
7	PAOZZ	96906	MS27183-11	WASHER,FLAT	16
8	PAOZZ	96906	MS51922-1	NUT,SELF-LOCKING,HE	16
9	PAOZZ	96906	MS90727-3	SCREW,CAP,HEXAGON H	7
10	PBOZZ	19207	10909810	COVER,ACCESS	1
11	PBOZZ	19207	12268368	PAD,INSULATION	1
12	PAOZZ	19207	10941597	RETAINER,SEAL,HEAT	1
13	PAOZZ	19200	10910174-1	WASHER,FLAT	3
14	PAOZZ	96906	MS21044N4	NUT,SELF-LOCKING,HE	2
15	PCOZZ	19207	11604874	SEAL,HEAT SHIELD	1
16	PAOZZ	19207	10941604	SPACER,PLATE	1
17	PBOZZ	19207	10941612	COVER,ACCESS	1
18	PAOZZ	19207	10941600	SPACER,PLATE	1
19	PCOZZ	19207	11604870	SEAL,HEAT SHIELD	1
20	PBOZZ	19207	10941618	SHIELD,HEAT,FUEL TA	1

END OF FIGURE

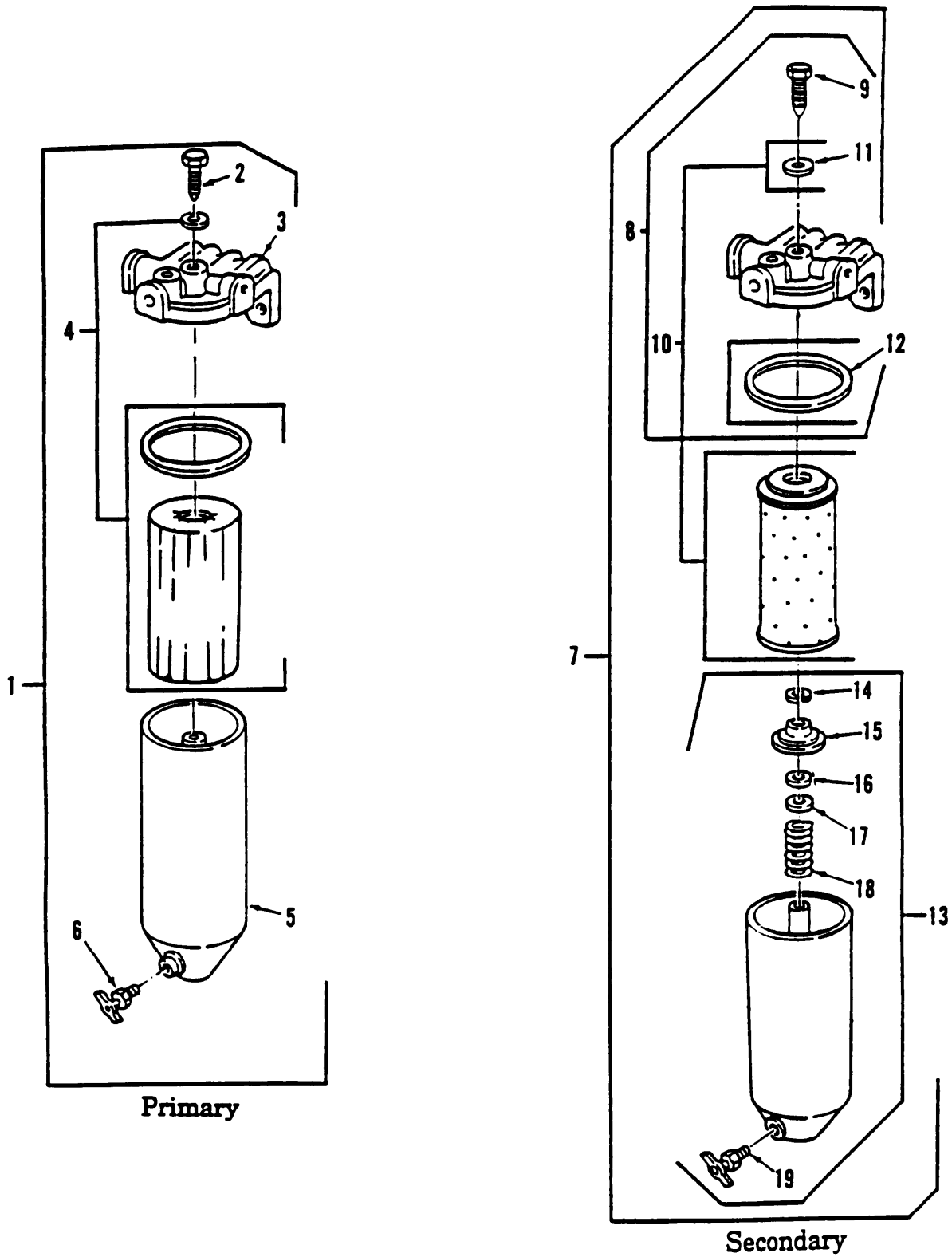

Figure 27. Primary and Secondary Fuel Filters

SECTION II

TM9-2350-267-24P

(1) ITEM NO	(2) SMR CODE	(3) CAGEC	(4) PART NUMBER	(5) DESCRIPTION AND USABLE ON CODES (UOC)	(6) QTY
GROUP 0309 FUEL FILTERS					
FIG. 27 PRIMARY AND SECONDARY FUEL FILTERS					
1	PAOOO	72582	5575824	FILTER, FLUID	1
2	PAOZZ	70040	OF592	.BOLT, FUEL FILTER	1
3	PAOZZ	70040	6436746	.COVER, FILTER	1
4	PAOZZ	70040	T552	.FILTER ELEMENT	1
5	PAOZZ	70040	5575893	.SHELL ASSEMBLY, FILT	1
6	PAOZZ	96906	MS35782-5	.COCK, DRAIN	1
7	PAOOO	72582	5574533	FILTER, FLUID SECOND	1
8	PAOZZ	72582	6436254	.HEAD, FLUID FILTER	1
9	PAOZZ	70040	5573723	..BOLT, SHOULDER	1
10	PAOZZ	79396	CW226MP	..FILTER ELEMENT, FLUI	1
11	PAOZZ	70040	1503536	...GAKSET	1
12	PAOZZ	72582	5574161	...GASKET	1
13	PAOOO	75282	5575169	.FILTER, BODY, FLUID	1
14	PAOZZ	70040	5574120	..RING, RETAINING	1
15	PAOZZ	70040	5574123	..SEAT, FULE FILTER EL	1
16	PAOZZ	30379	5574126	..GASKET	1
17	PAOZZ	70040	OF209	..SEAT, HELICAL	1
18	PAOZZ	70040	5573736	..SPRING, HELICAL	1
19	PAOZZ	96906	MS35782-5	..COCK, DRAIN	1

END OF FIGURE

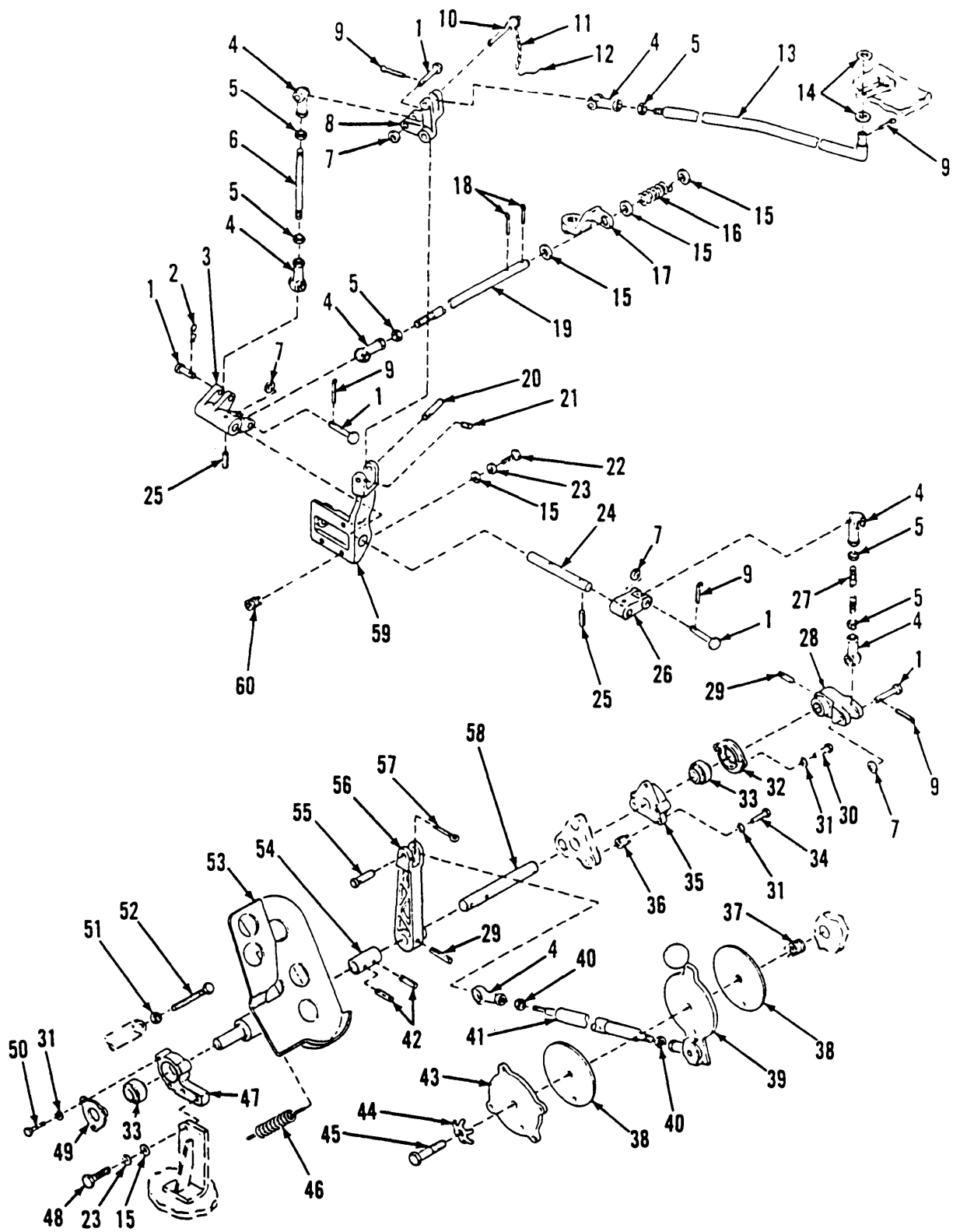

Figure 28. Accelerator and Throttle Control Linkage

(1) ITEM NO	(2) SMR CODE	(3) CAGEC	(4) PART NUMBER	(5) DESCRIPTION AND USABLE ON CODES (UOC)	(6) QTY
GROUP 0312 ACCELERATOR, THROTTLE, OR CHOKE CONTROLS FIG.28 ACCELERATOR AND THROTTLE CONTROL LINKAGE					
1	PAOZZ	96906	MS20392-5C43	PIN, STRAIGHT, HEADED	5
2	PAOZZ	19207	7753911	PIN, LOCK	1
3	PAOZZ	19207	10920749	BELL CRANK	1
4	PAOZZ	19207	8741800-1	BEARING, PLAIN, ROD E	7
5	PAOZZ	96906	MS35691-22	NUT, PLAIN, HEXAGON	1
6	PAOZZ	19207	10920725	STUD, PLAIN	1
7	PAOZZ	19207	10920723	WASHER, FLAT	4
8	PAOZZ	19207	10920722	BELL CRANK	1
9	PAOZZ	96906	MS24665-283	PIN, COTTER	2
10	PAOZZ	96906	MS17984-C615	PIN, QUICK RELEASE	1
11	MOOZZ	81349	RR-C-271TYCL6AL	CHAIN, SAFETY MAKE FROM CHAIN, SAFETY, P/N RRC271	1
12	MOOZZ	96906	MS20995-F3201A.0	WIRE, NONELECTRICAL MAKE FROM WIRE, NONMETALLIC, P/N M20995-32DIA.032, 1LB	1
13	PBOZZ	19207	10941827	CONNECTING LINK, RIG	1
14	PAOZZ	96906	MS27183-12	WASHER, FLAT	2
15	PAOZZ	19200	10910174-3	WASHER, FLAT	8
16	PAOZZ	19207	10941412	SPRING, HELICAL, COMP	1
17	PAOZZ	19207	11643782	LEVER, REMOTE CONTRO	5
18	PAOZZ	24617	103374	PIN, COTTER	5
19	PAOZZ	19207	10925349	ROD, THREADED END	1
20	PAOZZ	19207	10895380	PIN, STRAIGHT, HEADLE	1
21	PAOZZ	96906	MS16562-39	PIN, SPRING	1
22	PAOZZ	96906	MS90727-60	SCREW, CAP, HEXAGON H	3
23	PAOZZ	96906	MS35338-65	WASHER, LOCK	5
24	PAOZZ	19207	10903058	PIN, STRAIGHT, HEADLE	1
25	PAOZZ	96906	MS16562-44	PIN, SPRING	2
26	PAOZZ	19207	10920747	LEVER, REMOTE CONTRO	1
27	PAOZZ	19207	10895376-8	ROD, THREADED END	1
28	PAOZZ	19207	10920748	LEVER, REMOTE CONTRO	1
29	PAOZZ	96906	MS16562-67	PIN, SPRING	2
30	PAOZZ	80204	B1821BH025C063N	SCREW, CAP, HEXAGON H	2
31	PAOZZ	96906	MS35338-63	WASEHR, LOCK	8
32	PAOZZ	19207	10920715	FLANGE, PIPE	1
33	PAOZZ	73134	NRR12	BEARING, PLAIN, SELF-	2
34	PAOZZ	96906	MS90727-6	BOLT, MACHINE	3
35	PBOZZ	19207	10920714	SUPPORT, ACCELERATOR	1
36	PAFZZ	96906	MS51831-202	INSERT, SCREW THREAD	3
37	PAFZZ	96906	MS51831-206L	INSERT, SCREW THREAD	1
38	PAOZZ	19207	10895381	DISK, ACCELERATOR	2
39	PAOZZ	19207	10903783	LEVER, MANUAL CONTRO	1
40	PAOZZ	96906	MS35641-22	NUT, PLAIN, HEXAGON	2
41	PAOZZ	19207	10903780	ROD ASSEMBLY, THROTT	1
42	PAOZZ	80205	NAS561P8-18	PIN, SPRING	2
43	PAOZZ	19207	10903784	COVER, HAND THROTTLE	1
44	PAOZZ	19207	5411868	WASHER, KEY	1
45	PAOZZ	80204	B1821BH050F175N	SCREW, CAP, HEXAGON H	1

(1) ITEM NO	(2) SMR CODE	(3) CAGEC	(4) PART NUMBER	(5) DESCRIPTION AND USABLE ON CODES (UOC)	(6) QTY
46	PAOZZ	19207	10895388	SPRING, HELICAL, EXTE	1
47	PAOZZ	19207	10903062	BRACKET, MOUNTING	1
48	PAOZZ	80204	B1821BH038C100N	SCREW, CAP, HEXAGON H	2
49	PAOZZ	19207	10903060	PLATE, RETAINING, BEA	1
50	PAOZZ	80204	B1821BH025C056N	SCREW, CAP, HEXAGON H	3
51	PAOZZ	96906	MS51968-9	NUT, PLAIN, HEXAGON	1
52	PAOZZ	19207	10895562	SCREW, CAP, HEXAGON H	1
53	PBOZZ	19207	11664924	PEDAL, CONTROL	1
54	PBOZZ	19207	10920718	COUPLING, SHAFT, RIGI	1
55	PAOZZ	19207	10920724	PIN, STRAIGHT, HEADED	1
56	PAOZZ	19207	10920719	LEVER, REMOTE CONTRO	1
57	PAOZZ	96906	MS24665-289	PIN, COTTER	1
58	PAOZZ	19207	10920712	PIN, STRAIGHT, HEADLE	1
59	PBOZZ	19207	10920717	BRACKET THROTTLE LI	1
60	PAFZZ	96906	MS51831-204	INSERT, SCREW THREAD	1

END OF FIGURE

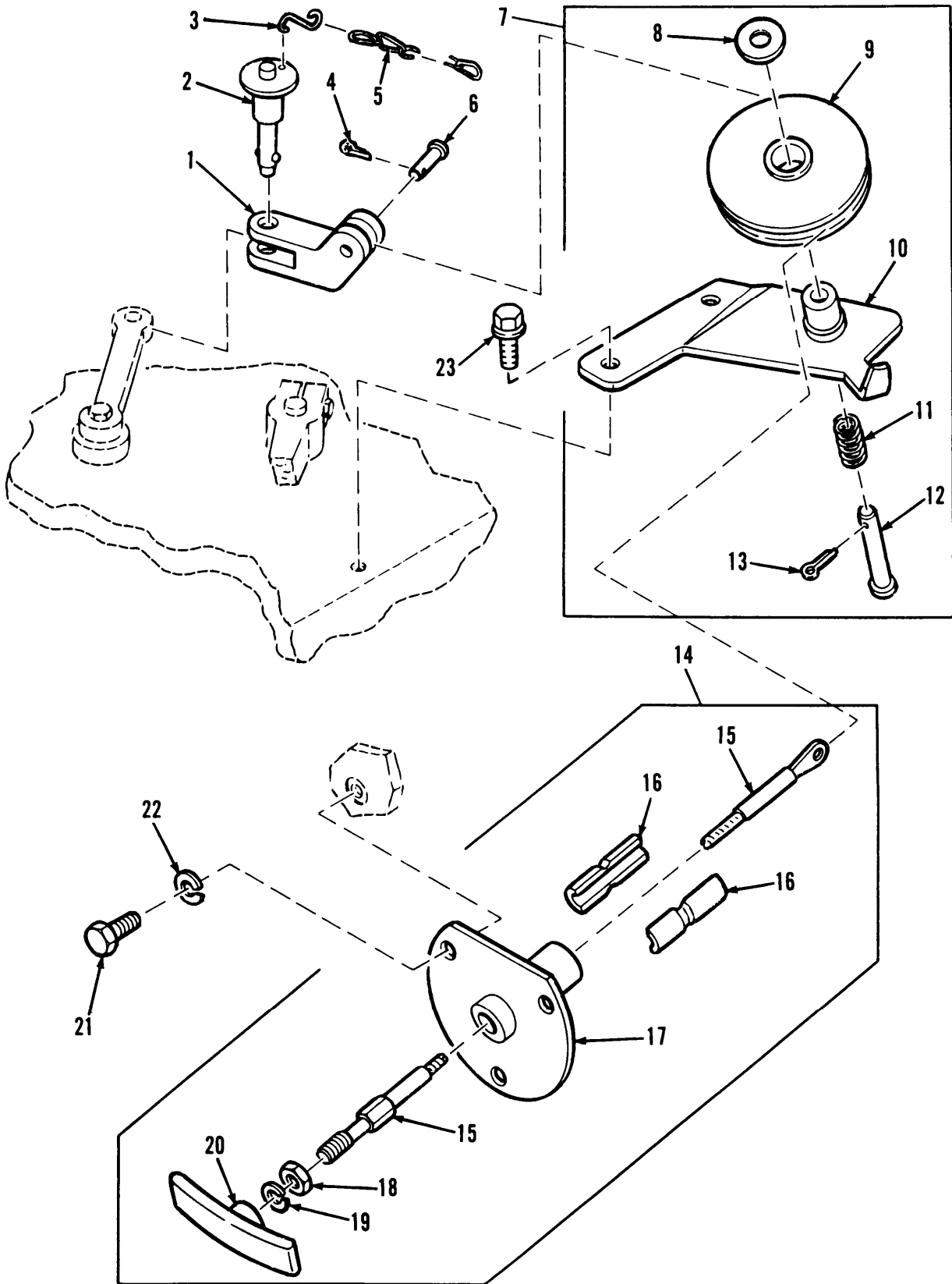

Figure 29. Engine Fuel Shut Off Control

SECTION II

TM9-2350-267-24P

(1) ITEM NO	(2) SMR CODE	(3) CAGEC	(4) PART NUMBER	(5) DESCRIPTION AND USABLE ON CODES (UOC)	(6) QTY
GROUP 0312 ACCELERATOR, THROTTLE, OR CHOKES CONTROLS FIG.29 ENGINE FUEL SHUT OFF CONTROL					
1	PAOZZ	19207	10909965	CLEVIS,FUEL SHUTOFF	1
2	PAOZZ	96906	MS17984C507	PIN,QUICK RELEASE	1
3	PAOZZ	96906	MS87006-3	HOOK,CHAIN,S	1
4	PAOZZ	96152	A82-1	PIN,COTTER	1
5	MOOZZ	16003	C43974	CHAIN,WELDLESS MAKE FROM CHAIN, WELDLESS,P/N C43974	1
6	PAOZZ	96906	MS20392-2C21	PIN,STRAIGHT,HEADED	1
7	PAOOO	19207	10922244	BRACKET AND PULLEY	1
8	PAOZZ	96906	MS27183-11	.WASHER,FLAT	1
9	PAOZZ	96906	MS20219-5	.PULLEY,GROOVE	1
10	PBOZZ	19207	10922241	.BRACKET,PULLEY FUE	1
11	PAOZZ	19207	10922242	.SPRING,HELICAL,COMP	1
12	PAOZZ	96906	MS20392-3C45	.PIN,STRAIGHT,HEADED	1
13	PAOZZ	96152	A82-1	.PIN,COTTER	1
14	PAOOO	19207	10942229	CONTROL ASSEMBLY,PU	1
15	PAOZZ	19207	10942228	.CABLE, FUEL SHUT OF	1
16	PAOZZ	19207	10903139	.BEARING HALF,SLEEVE	2
17	XAOZZ	19207	10922237	.PLATE ASSEMBLY	1
18	PAOZZ	96906	MS35650-302	.NUT,PLAIN,HEXAGON	1
19	PAOZZ	96906	MS35338-43	.WASHER,LOCK	1
20	PAOZZ	19207	10895458	.HANDLE,MANUAL CONTR	1
21	PAOZZ	80204	B1821BH025C063N	SCREW,CAP,HEXAGON H	3
22	PAOZZ	96906	MS35338-63	WASHER,LOCK	3
23	PAOZZ	72582	9417926	SCREW,ASSEMBLED WAS	2

END OF FIGURE

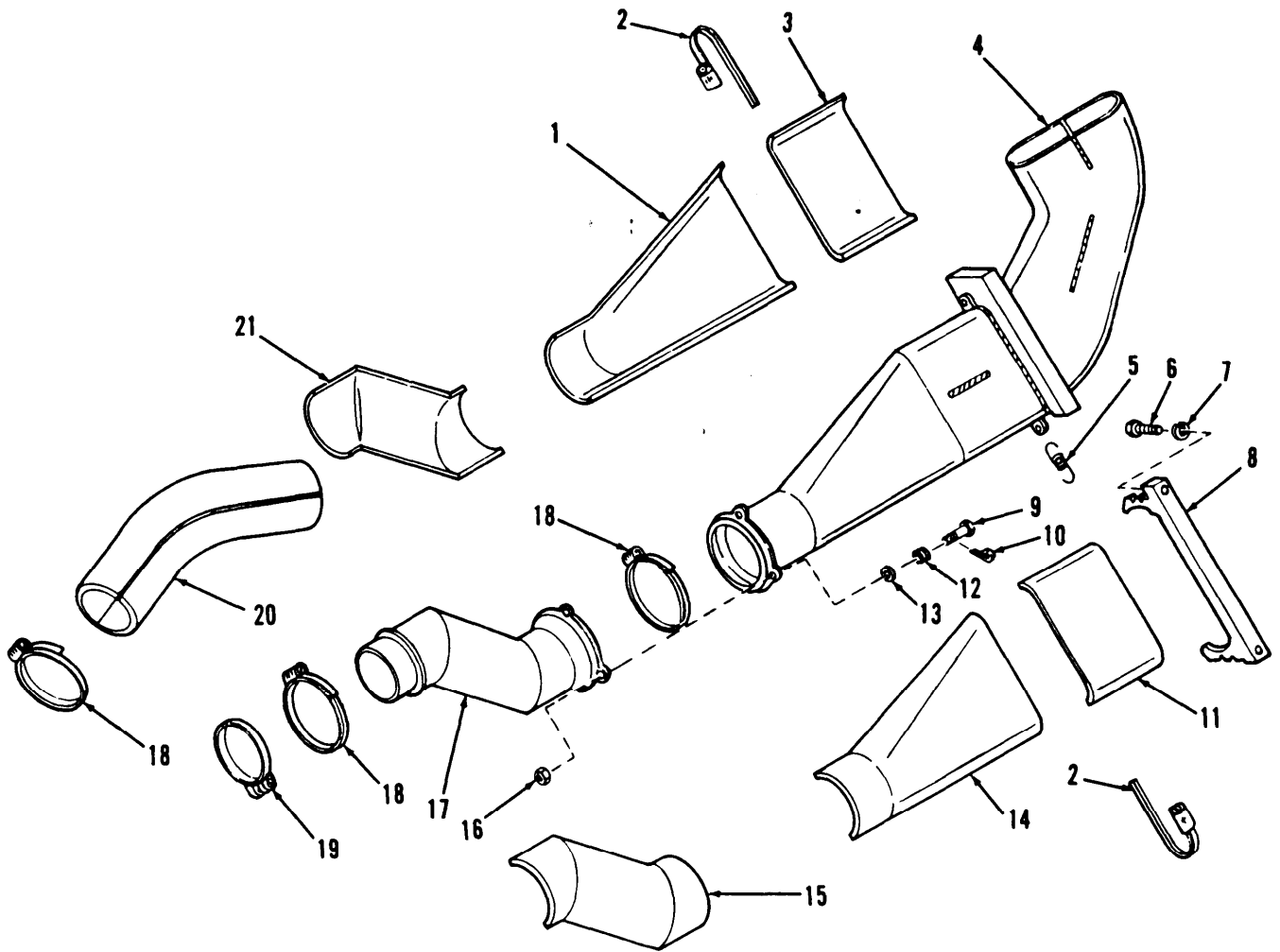

Figure 30. Engine Exhaust Piping and Insulation

(1) ITEM NO	(2) SMR CODE	(3) CAGEC	(4) PART NUMBER	(5) DESCRIPTION AND USABLE ON CODES (UOC)	(6) QTY
GROUP 04 EXHAUST SYSTEM					
GROUP 0401 MUFFLER AND PIPES					
FIG.30 ENGINE EXHAUST PIPING AND INSULATION					
1	PAOZZ	19207	11636405	GUARD,MUFFLER-EXHAU	1
2	PAOZZ	96906	MS35842-15	CLAMP,HOSE	6
3	PAOZZ	19207	11636404	INSULATION COVER,EX	1
4	PAOZZ	19207	10941737	DUCT,EXHAUST,ASSEMB	1
5	PAOZZ	19207	10903035	SPRING,HELICAL,EXTE	2
6	PAOZZ	80204	B1821BH038C075N	SCREW,CAP,HEXAGON H	2
7	PAOZZ	19200	10910174-3	WASHER,FLAT	2
8	PBOZZ	19207	11604888	HANGER,ENGINE EXHAU	1
9	PAOZZ	88044	AN5H20	BOLT,MACHINE	3
10	PAOZZ	96906	MS24665-153	PIN,COTTER	3
11	PAOZZ	19207	11636402	INSULATION COVER,EX	1
12	PAOZZ	19207	10917102	SPRING,HELICAL,COMP	3
13	PAOZZ	19200	10910174-2	WASHER,FLAT	3
14	PAOZZ	19207	11636406	INSULATION COVER,EX	1
15	PAOZZ	19207	12260221-1	INSULATION,EXHAUST	1
16	PAOZZ	96906	MS35692-14	NUT,PLAIN,SLOTTED,H	3
17	PAOZZ	19207	12260213	PIPE,EXHAUST	1
18	PAOZZ	96906	MS35842-16	CLAMP,HOSE	16
19	PAOZZ	19207	12260222	COUPLING,CLAMP,GROO	1
20	PAOZZ	19207	11636401	INSULATION COVER,EX	1
21	PAOZZ	19207	12260221-2	INSULATION,EXHAUST	1

END OF FIGURE

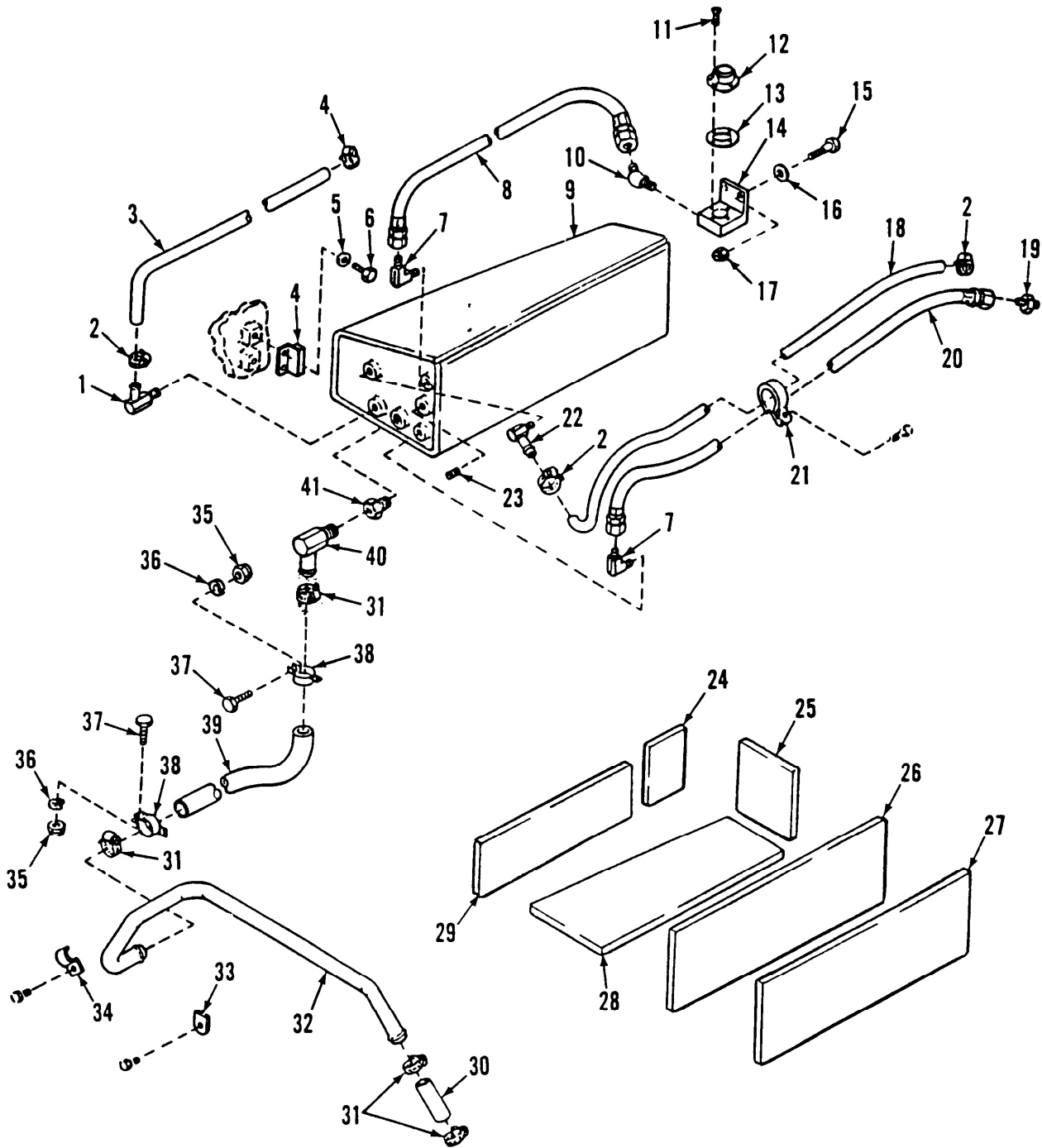

Figure 31. Radiator Surge Tank, Valve Hoses and Fittings

(1) ITEM NO	(2) SMR CODE	(3) CAGEC	(4) PART NUMBER	(5) DESCRIPTION AND USABLE ON CODES (UOC)	(6) QTY
GROUP 05 COOLING SYSTEM					
GROUP 0501 RADIATOR, EVAPORATIVE					
COOLER, OR HEAT EXCHANGER					
FIG.31 RADIATOR SURGE TANK, VALVE					
HOSES AND FITTINGS					
1	PAOZZ	96906	MS24519-3	ELBOW,PIPE TO HOSE	1
2	PAOZZ	88907	B54-32780	CLAMP,HOSE	4
3	MOOZZ	81349	M62217/1-6BULK	HOSE,NONMETALLIC MAKE FROM HOSE, NONMETALLIC, P/N 841HT-6	1
4	PBOZZ	19207	11635669	RETAINER ASSEMBLY,S	1
5	PAOZZ	19200	10910174-3	WASHER,FLAT	2
6	PAOZZ	80204	B1821BH038C075N	SCREW,CAP,HEXAGON,H	2
7	PAOZZ	96906	MS20822-4-4J	ELBOW,PIPE TO TUBE	2
8	PAOZZ	19207	10915239-32	HOSE ASSEMBLY,NONME	1
9	PAOZZ	19207	11635558	TANK,SURGE,ENGINE C	1
10	PAOZZ	96906	MS20823-4J	ELBOW,PIPE TO TUBE	1
11	PAOZZ	96906	MS35206-263	SCREW,MACHINE	4
12	PAOZZ	19207	10922327	VALVE,SAFETY RELIEF	1
13	PCOZZ	19207	10922326	GASKET	1
14	PAOZZ	19207	10941483	BLOCK,VALVE SUPPORT	1
15	PAOZZ	80204	B1821BH025C100N	SCREW,CAP,HEXGAON H	2
16	PAOZZ	19200	10910174-1	WASHER,FLAT	2
17	PAOZZ	96906	MS51922-1	NUT,SELF-LOCKING,HE	2
18	MOOZZ	22852	33H579PN	HOSE,NONETALLIC MAKE FROM HOSE, RUBBER, P/N 33H579PN	1
19	PAOZZ	88044	AN816-4-4J	ADAPTER,STRAIGHT,PI	1
20	PCOZZ	19207	10915239-33	HOSE ASSEMBLY,NONME	1
21	PAOZZ	96906	MS9352-17	CLAMP,LOOP	1
22	PAOZZ	96906	MS24519-17	ELBOW,PIPE TO HOSE	1
23	PAOZZ	24617	444861	PLUG,PIPE	1
24	PAOZZ	19207	10895710-4	PAD,CUSHIONING	1
25	PAOZZ	19207	10903331	PAD,CUSHIONING	1
26	PAOZZ	19207	10903329	PAD,RADIATOR SURGE	1
27	PAOZZ	19207	10895710-5	PAD,CUSHIONING	1
28	PAOZZ	19207	10903333	PAD,RADIATOR	1
29	PAOZZ	19207	10895710-3	PAD,CUSHIONING	1
30	MOOZZ	81349	M62217/1-16BULK	HOSE,NONMETALLIC MAKE FROM HOSE, NONMETALLIC,P/N M62217/1-16	1
31	PAOZZ	19207	11669087-1	CLAMP,HOSE	4
32	PAOZZ	19207	10903324	TUBE,ENGINE COLLANT	1
33	PAOZZ	19207	10903325	STRAP,RETAINING	1
34	PAOZZ	19207	10903326	STRAP,RETAINING	1
35	PAOZZ	96906	MS51967-6	NUT,PLAIN,HEXAGON	2
36	PAOZZ	96906	MS35338-45	WASHER,LOCK	2
37	PAOZZ	80204	B1821BH031C063N	BOLT,MACHINE	2
38	PAOZZ	19207	10920619	CLAMP,LOOP	2
39	MOOZZ	81349	M62217-1-16-52	HOSE,SILICONE MAKE FROM HOSE, NONMETALLIC,P/N M62217/1-16	1
40	PAOZZ	19207	7392024	ELBOW,PIPE TO HOSE	1
41	PAOZZ	24617	444007	COUPLING,PIPE	1

END OF FIGURE

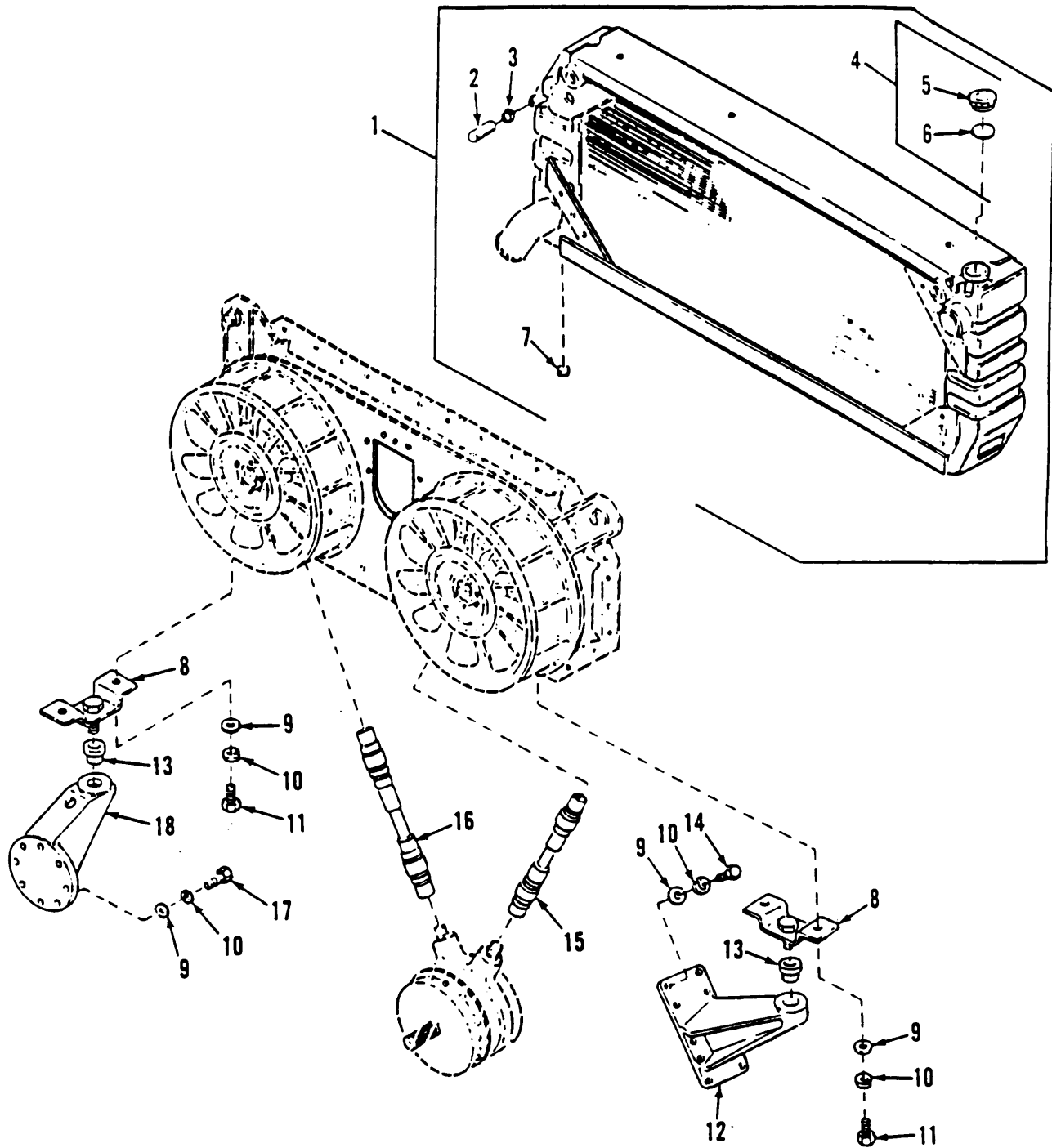

Figure 32. Engine Coolant Radiator and Mountings

SECTION II

TM9-2350-267-24P

(1) ITEM NO	(2) SMR CODE	(3) CAGEC	(4) PART NUMBER	(5) DESCRIPTION AND USABLE ON CODES (UOC)	(6) QTY
				GROUP 0501 RADIATOR, EVAPROATIVE COOLER, OR HEAT EXCHANGER FIG.32 ENGINE COOLANT RADIATOR AND MOUNTINGS	
1	PAOFF	19207	12260209	RADIATOR,ENGINE COO SEE TM 750-254 FOR CORE REPAIR	1
2	PAOZZ	19207	12268161	.GRIP,HANDLE	1
3	PAOZZ	88907	B54-32780	.CLAMP,HOSE	1
4	PAOZZ	19207	10882098	.CAP,FILLER OPENING	1
5	XAOZZ	19207	10882098-1	..CAP,RADIATOR,ASSEMB	1
6	PCOZZ	19207	11636132	..GASKET	1
7	PAOZZ	81348	WW-P-471ACABCB	.PLUG,PIPE	1
8	PAOZZ	19207	12260122	BRACKET,MOUNTING	2
9	PAOZZ	19200	10910174-3	WASHER,FLAT	21
10	PAFZZ	96906	MS35338-65	WASHER,LOCK	21
11	PAOZZ	96906	MS90727-60	SCREW,CAP,HEXAGON H	4
12	PAOZZ	19207	10920610	MOUNT,RADIATOR REAR	1
13	PAOZZ	76005	J6642-7	BUSHING,NONMETALLIC	2
14	PAOZZ	80204	B1821BH038F125N	SCREW,CAP,HEXAGON H	9
15	PAOZZ	03705	28-053-SD	PROPELLER SHAFT WIT	1
16	PAOZZ	03705	28-054-SD	PROPELLER SHAFT WIT	1
17	PAOZZ	80204	B1821BH038C125N	SCREW,CAP,HEXAGON H	8
18	PAOZZ	19207	10919236	MOUNT,RADIATOR,FRON	1

END OF FIGURE

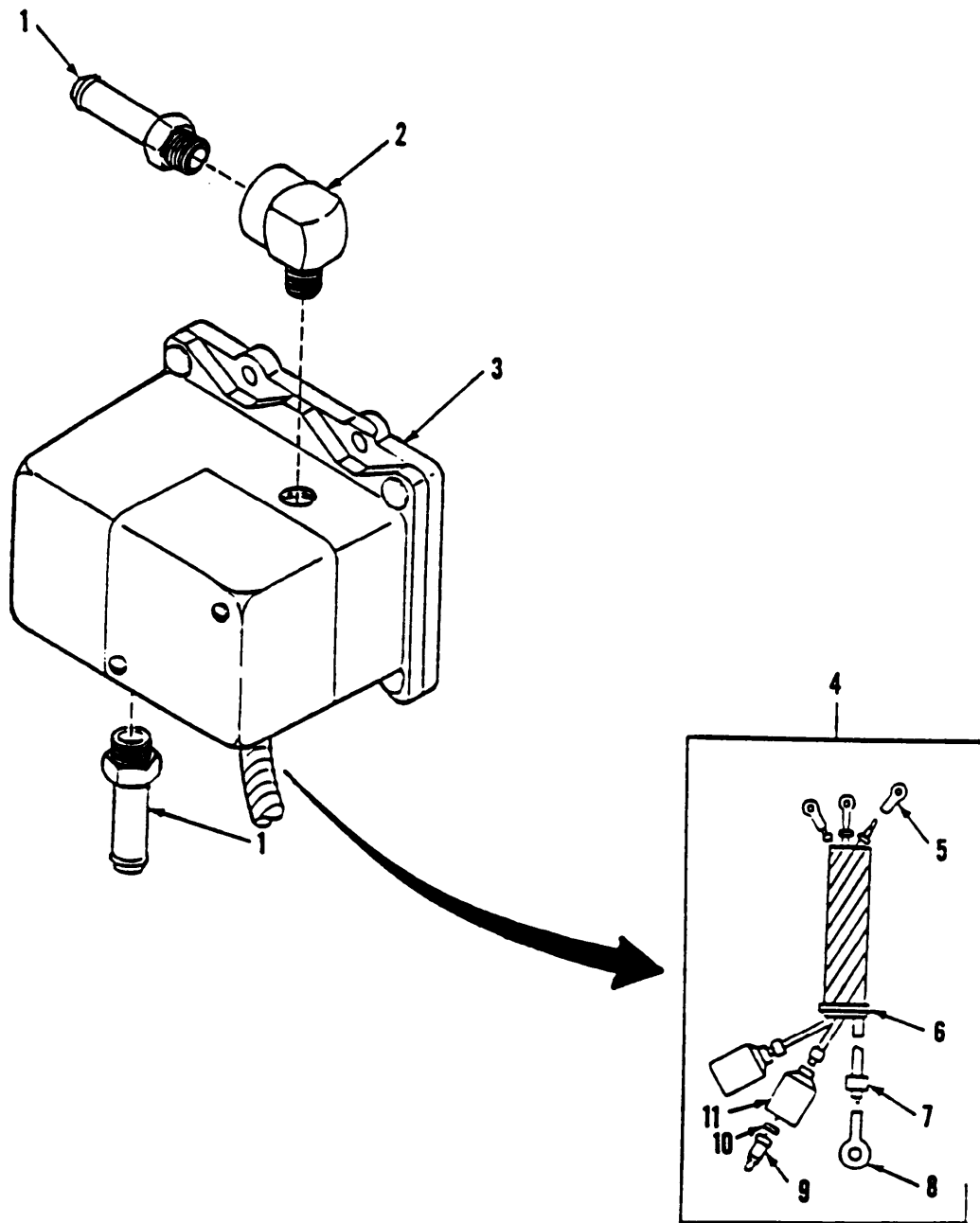

Figure 33. Aeration Detector Assembly and Wiring Harness

SECTION II

TM9-2350-267-24P

(1) ITEM NO	(2) SMR CODE	(3) CAGEC	(4) PART NUMBER	(5) DESCRIPTION AND USABLE ON CODES (UOC)	(6) QTY
GROUP 0501 RADIATOR, EVAPORATIVE COOLER, OR HEAT EXCHANGER FIG.33 AERATION DETECTOR ASSEMBLY AND WIRING HARNESS					
1	PAOZZ	96906	MS24522-3	ADAPTER, STRAIGHT, PI	2
2	PAOZZ	17419	8169127	ELBOW, PIPE	1
3	PAOZZ	19207	11675559	CONTROL, RATE OF FLO	1
4	PAOOO	19207	12260276	WIRING HARNESS, BRAN	1
5	PAOZZ	96906	MS35436-5	. TERMINAL, LUG	1
6	PAOZZ	81349	M43436/1-2	. BAND, MARKER	1
7	PAOZZ	81349	M43436/1-1	. BAND, MARKER	6
8	PAOZZ	96906	MS25036-106	. TERMINAL, LUG	1
9	PAOZA	96906	MS27148-3	. CONTACT, ELECTRICAL	3
10	PAOZZ	19207	8724497	. WASHER, SLOTTED	3
11	PAOZZ	97403	13207E6498-2	. SHELL, ELECTRICAL CO	3

END OF FIGURE

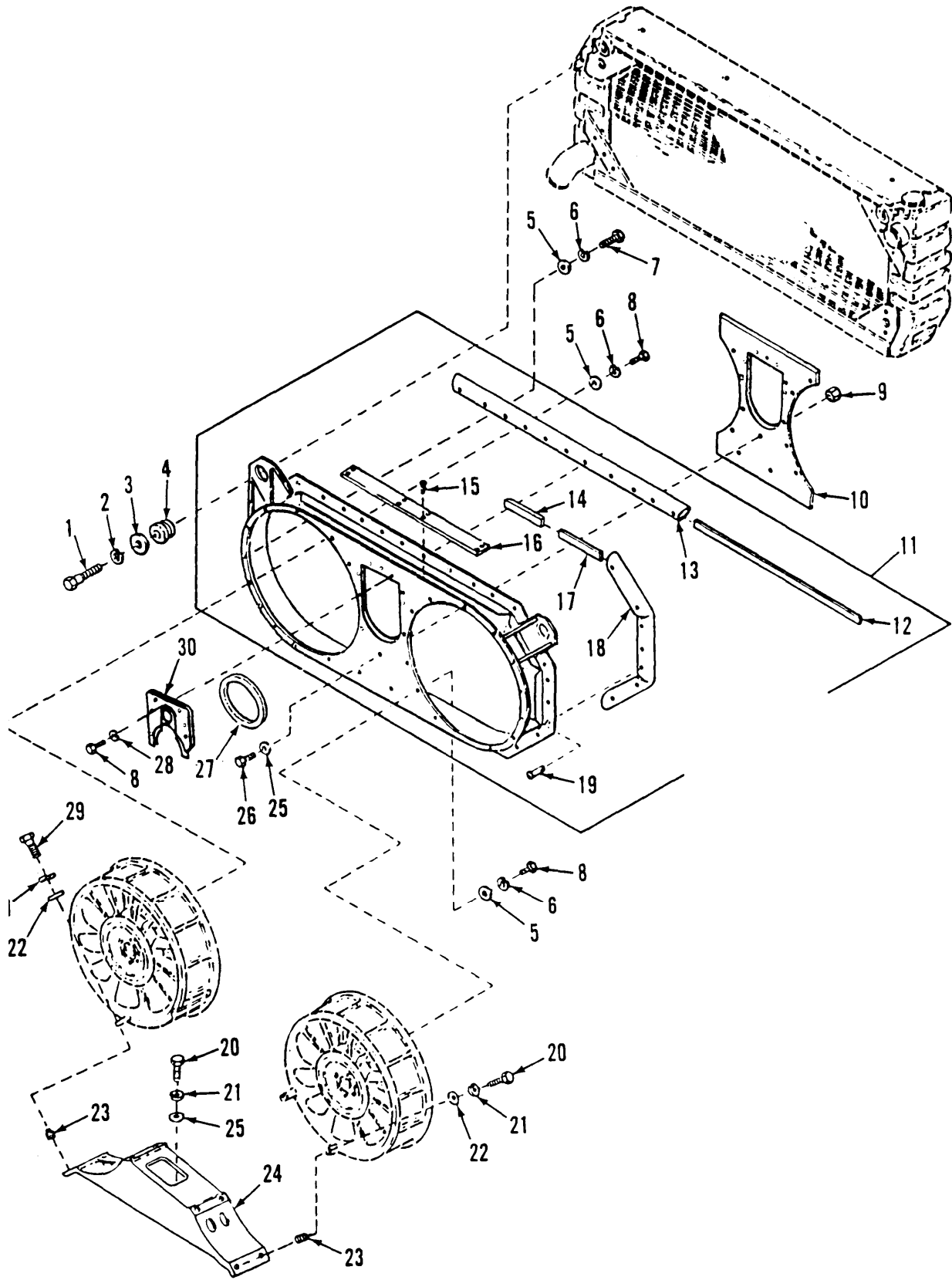

Figure 34. Engine Coolant Shroud and Mountings

SECTION II

TM9-2350-267-24P

(1) ITEM NO	(2) SMR CODE	(3) CAGEC	(4) PART NUMBER	(5) DESCRIPTION AND USABLE ON CODES (UOC)	(6) QTY
GROUP 0502 COWLING, DEFLECTORS, AIR DUCTS, SHROUDS, ECT. FIG.34 ENGINE COOLANT SHROUD AND MOUNTINGS					
1	PAOZZ	80204	B1821BH050C200N	SCREW, CAP, HEXAGON H	2
2	PAOZZ	96906	MS35338-67	WASHER, LOCK	2
3	PAOZZ	19207	10902912	WASHER, FLAT	2
4	PAOZZ	19207	10917099	BUSHING, NONMETALLIC	2
5	PAOZZ	19200	10910174-1	WASHER, FLAT	36
6	PAOZZ	96906	MS35338-63	WASHER, LOCK	30
7	PAOZZ	80204	B1821BH025C075N	SCREW, CAP, HEXAGON H	16
8	PAOZZ	96906	MS51922-1	NUT, SELF-LOCKING, HE	3
9	PAOZZ	19207	8712289-3	NUT, SELF-LOCKING, CO	3
10	PAOZZ	19207	11644389	PLATE, RADIATOR SHRO	1
11	PAOFF	19207	11664809	SHROUD, RADIATOR	1
12	PAFZZ	19207	11594121-3	. STRIP, METAL	2
13	PCFZZ	19207	10903183	. SEAL, NONMETALLIC RO	2
14	PAFZZ	19207	11594121-1	. STRIP, METAL	4
15	PAFZZ	96906	MS24617-53	. SCREW, TAPPING	8
16	PAFZZ	19207	11664807	. COVER, RADIATOR SHRO	1
17	PAFZZ	19207	11594121-2	. STRIP, METAL	2
18	PCFZZ	19207	11619289	. SEAL, NONMETALLIC RO	2
19	PAFZZ	96906	MS24662-234	. RIVET, BLIND	36
20	PAOZZ	80204	B1821BH025C088N	SCREW, CAP, HEXAGON H	15
21	PAOZZ	96906	MS35338-65	WASHER, LOCK	16
22	PAOZZ	88044	AN960-616	WASHER, FLAT	8
23	PAFZZ	96906	MS51831-204	INSERT, SCREW, THREAD	3
24	PAOZZ	19207	10920898	MOUNT, FAN ENGINE CO	1
25	PAOZZ	19200	10910174-3	WASHER, FLAT	11
26	PAOZZ	96906	MS90727-58	SCREW, CAP, HEXAGON H	3
27	PCOZZ	19207	11644388	GROMMET, NONMETALLIC	1
28	PAOZZ	96906	MS35338-45	WASHER, LOCK	3
29	PAOZZ	80204	B1821BH038C125N	SCREW, CAP, HEXAGON H	1
30	PAOZZ	19207	12268193	COVER, SPECIAL	1

END OF FIGURE

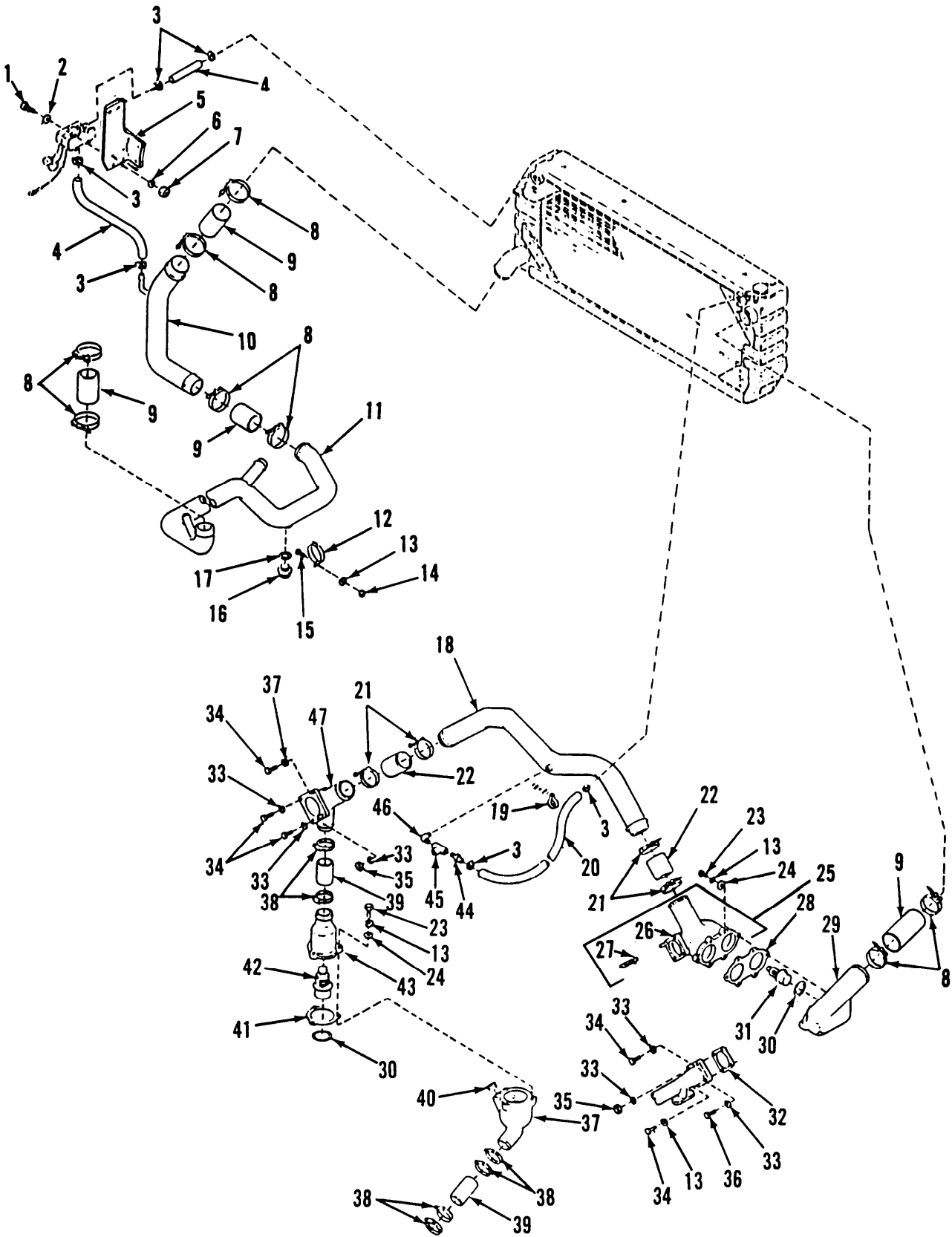

Figure 35. Engine Coolant Thermostats, Hoses, Tubes and Fittings

SECTION II

TM9-2350-267-24P

(1) ITEM NO	(2) SMR CODE	(3) CAGEC	(4) PART NUMBER	(5) DESCRIPTION AND USABLE ON CODES (UOC)	(6) QTY
GROUP 0503 WATER MANIFOLD, HEADERS, THERMOSTATS, AND HOUSING					
GAKSET					
FIG.35 ENGINE COOLANT THERMOSTATS, HOSES, TUBES AND FITTINGS					
1	PAOZZ	80204	B1821BH025C100N	SCREW,CAP,HEXAGON H	4
2	PAOZZ	96906	MS27183-10	WASHER,FLAT	4
3	PAOZZ	88907	B54-32780	CLAMP,HOSE	6
4	MOOZZ	81348	ZZ-H-428TY1GRAC2 ID2	HOSE,NONMETALLIC MAKE FROM HOSE, NONMETALLIC,P/N MS521301A2	2
5	PBOZZ	19204	12260277	BRACKET	1
6	PAOZZ	55110	6220-21	WASHER,LOCK	4
7	PAOZZ	96906	MS51967-2	NUT,SELF LOCKING	4
8	PAOZZ	19207	11669087-3	CLAMP,HOSE	8
9	MOOZZ	81349	M62217-1-44	HOSE,NONMETALLIC MAKE FROM HOSE, NONMETALLIC,P/N M62217/1-44	4
10	PAOZZ	19207	12260275	TUBE ASSEMBLY	1
11	PAOZZ	19207	10925707	TUBE,BENT,METALLIC	1
12	PAOZZ	19207	10920620	CLAMP,LOOP	1
13	PAOZZ	96906	MS35338-45	WASHER,LOCK	11
14	PAOZZ	96906	MS51968-6	NUT,PLAIN,HEXAGON	1
15	PAOZZ	96906	MS90727-31	BOLT,MACHINE	1
16	PAOZZ	96906	MS35844-9	PLUG,MACHINE THREAD	1
17	PCOZZ	96906	MS35769-55	GAKSET	1
18	PAOZZ	19207	10922314	TUBE,BENT,METALLIC	1
19	PAOZZ	96906	MS21333-39	CLAMP,LOOP	2
20	MOOZZ	81349	MILH13444 TY1	HOSE,RUBBER MAKE FROM HOSE, NONMETALLIC,P/N 33H579PN	1
21	PAOZZ	19207	11669087-2	CLAMP,HOSE	4
22	MOOZZ	81349	M62217-1-40BULK	HOSE,NONMETALLIC MAKE FROM HOSE, NONMETALLIC,P/N M62217/1-40	2
23	PAOZZ	80204	B1821BH031C100N	BOLT,MACHINE	9
24	PAOZZ	96906	MS27183-12	WASHER,FLAT	9
25	PBOOO	19207	12268159	WATER OUTLET,ENGINE	1
26	XAOZZ	19207	10903082	.HOUSING,THERMOSTAT	1
27	PAOZZ	96906	MS17301-051	.STUD,PLAIN	1
28	PAOZZ	19207	10919234	GASKET	1
29	PBOZZ	19207	10903081	HOUSING,THERMOSTAT	1
30	PAOZZ	58312	3S9643-00	SEAL,PLAIN ENCASED	3
31	PAOZZ	19207	10921755-1	THERMOSTAT,FLOW CON	2
32	PAOZZ	19207	10919232	GASKET	2
33	PAOZZ	96906	MS35338-45	WASHER,LOCK	7
34	PAOZZ	80204	B1821BH031C125N	BOLT,MACHINE	5
35	PAOZZ	96906	MS51968-5	NUT,PLAIN,HEXAGON	2
36	PAOZZ	80204	B1821BH031C113N	BOLT,MACHINE	1
37	PBOZZ	19207	10919238	HOUSING,THERMOSTAT	1
38	PAOZZ	96906	MS35842-13	CLAMP,HOSE	6
39	MOOZZ	81349	M62217/1-32 BULK	HOSE,NONMETALLIC MAKE FROM HOSE, NONMETALLIC,P/N M62217/1-32	2
40	PAOZZ	96906	MS27769-6	PLUG,PIPE	1
41	PAOZZ	19207	10919233	GASKET	1

(1) ITEM NO	(2) SMR CODE	(3) CAGEC	(4) PART NUMBER	(5) DESCRIPTION AND USABLE ON CODES (UOC)	(6) QTY
42	PAOZZ	19207	10921755-2	THERMOSTAT, FLOW CON	1
43	PAOZZ	19207	10919235	HOUSING, THERMOSTAT	1
44	PAOZZ	96906	MS24522-17	ADAPTER, STRAIGHT	1
45	PAOZZ	88044	AN917-2J	TEE, PIPE	1
46	PAOZZ	19207	10921622-1	ELBOW, PIPE	1

END OF FIGURE

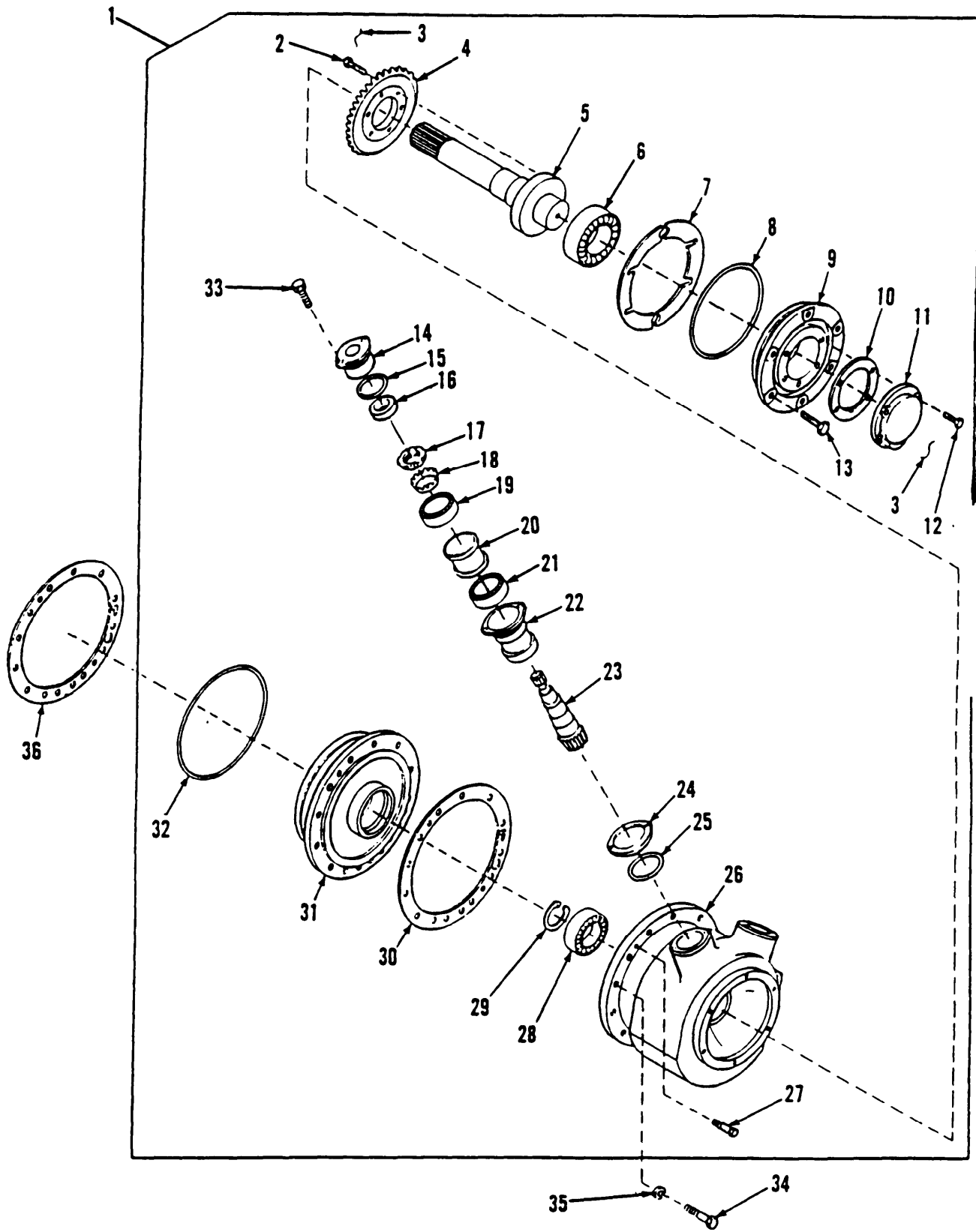

Figure 36. Engine Cooling Fan Drive Assembly

SECTION II

TM9-2350-267-24P

(1) ITEM NO	(2) SMR CODE	(3) CAGEC	(4) PART NUMBER	(5) DESCRIPTION AND USABLE ON CODES (UOC)	(6) QTY
GROUP 0505 FAN ASSEMBLY FIG.36 ENGINE COOLING FAN DRIVE ASSEMBLY					
1	PAFFF	19207	10942176	DRIVE ASSEMBLY, FAN	1
2	PAFZZ	96906	MS18153-59	.SCREW,CAP,HEXAGON H PART OF KIT P/N 57K0975	6
3	MFFZZ	81346	ASTM A580	.WIRE,NONELECTRICAL MAKE FROM WIRE, NONELECTRICAL P/N MS20995-C41 PART OF KIT P/N 57K0975	2
4	KFFZZ	19207	10942283	.GEAR BEVEL PART OF KIT P/N 5702942	1
5	PAFZZ	19207	10942175	.SHAFT, SHOULDERED	1
6	PAFZZ	43334	45206	.BEARING,BALL,ANNULA PART OF KIT P/N 57K0975	1
7	PAFZZ	19207	10903767	.SHIM PART OF KIT P/N 57K0975	1
8	PAFZZ	96906	MS29513-251	.PACKING,PREFORMED PART OF KIT P/N 57K0975	1
9	XAFZZ	19207	10942174	.HOUSING	1
10	PAFZZ	19207	11605391	.GASKET PART OF KIT P/N 57K0975	1
11	PAFZZ	19207	10942171	.COVER,ACCESS	1
12	PAFZZ	96906	MS18153-31	.BOLT,MACHINE PART OF KIT P/N 57K0975	4
13	PAFZZ	96906	MS90727-58	.SCREW,CAP,HEXAGON H PART OF KIT P/N 57K0975	6
14	PAFZZ	19207	10942172	.HOUSING,BEARING UNI	2
15	PAFZZ	96906	MS9021-034	.PACKING,PREFORMED PART OF KIT P/N 57K0975	2
16	PAFZZ	76680	471571	.SEAL,PLAIN ENCASED PART OF KIT P/N 57K0975	2
17	PAFZZ	96906	MS172330	.NUT,PLAIN,ROUND PART OF KIT P/N 57K0975	2
18	PAFZZ	96906	MS172280	.WASHER,KEY PART OF KIT P/N 57K0975	2
19	PAFZZ	60038	15580-15520	.BEARING,ROLLER,TAPE PART OF KIT P/N 57K0975	2
20	PAFZZ	19207	10942167	.SPACER,SLEEVE	2
21	PAFZZ	96906	MS19081-23	.BEARING,ROLLER,TAPE PART OF KIT P/N 57K0975	2
22	PAFZZ	19207	10942173	.BEARING, SLEEVE	2
23	XAFZZ	19207	10942168	.GEARSHAFT BEVEL PART OF KIT P/N 5702942	2
24	PAFZZ	19207	10909670	.SHIM PART OF KIT P/N 57K0975	2
25	PAFZZ	96906	MS9021-037	.PACKING,PREFORMED PART OF KIT P/N 57K0975	2
26	XAFZZ	19207	10954976	.HOUSING	1
27	PAFZZ	96906	MS90727-5	.SCREW,CAP,HEXAGON H PART OF KIT P/N 57K0975	2
28	KFFZZ	21450	700079	.BEARING,BALL,ANNULA PART OF KIT P/N 57K0975	1
29	PAFZZ	96906	MS16624-1118	.RING,RETAINING PART OF KIT P/N 57K0975	1
30	PAFZZ	19207	10920615	.GASKET PART OF KIT P/N 57K0975	1
31	XAFZZ	19207	10920654	.COVER	1

SECTION II

TM9-2350-267-24P

(1) ITEM NO	(2) SMR CODE	(3) CAGEC	(4) PART NUMBER	(5) DESCRIPTION AND USABLE ON CODES (UOC)	(6) QTY
32	PAFZZ	96906	MS29513-261	.PACKING,PREFORMED PART OF KIT P/N 57K0975	1
33	PAFZZ	96906	MS90727-33	.SCREW,CAP,HEXAGON H PART OF KIT P/N 57K0975	4
34	PAFZZ	80204	B1821BH038F138N	SCREW,CAP,HEXAGON H	12
35	PAFZZ	96906	MS35338-65	WASHER,LOCK	12
36	PAFZZ	19207	10920615	GASKET	1

END OF FIGURE

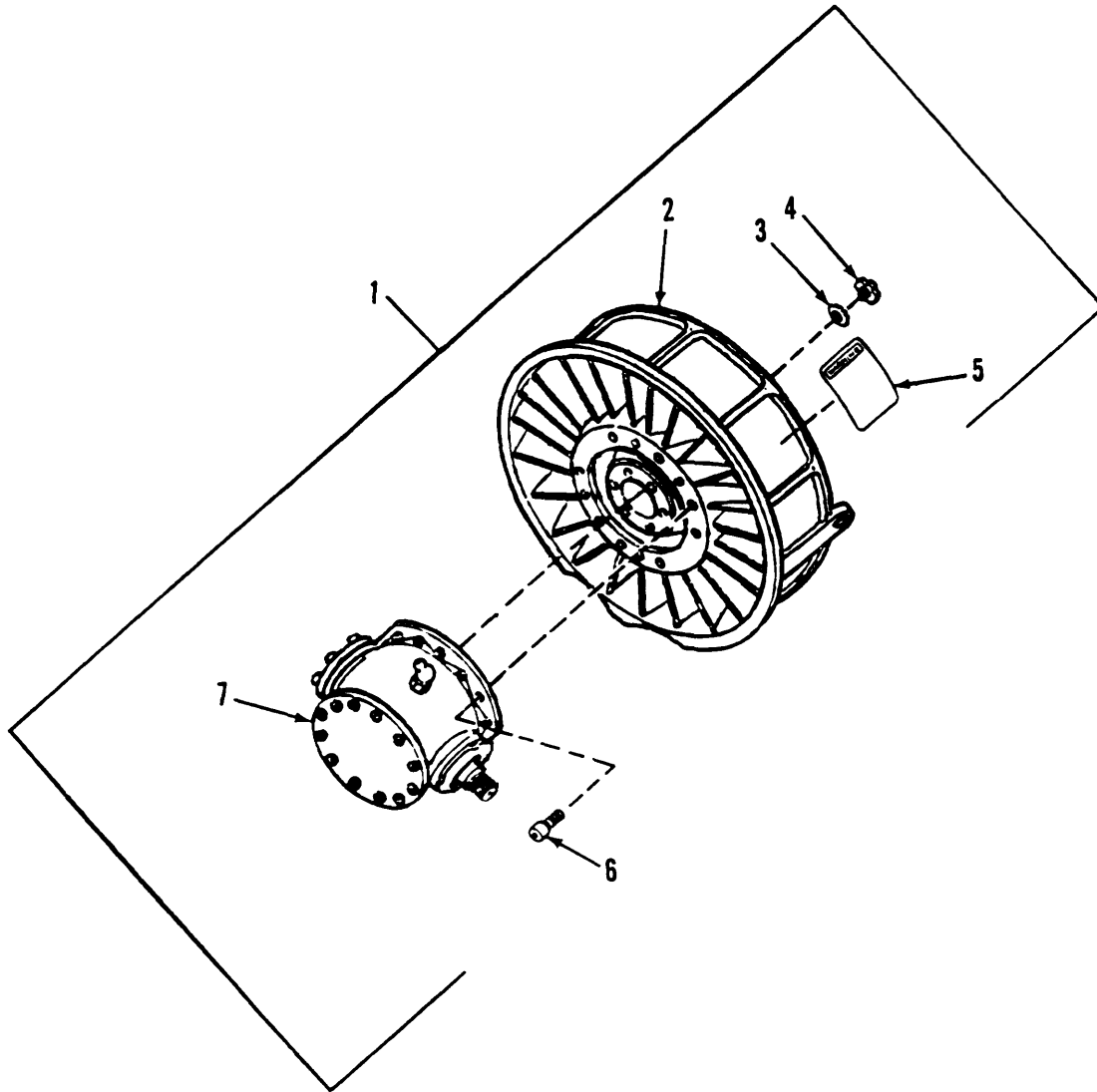

Figure 37. Engine Cooling Vane Axial Fan (NOAAH)

SECTION II

TM9-2350-267-24P

(1) ITEM NO	(2) SMR CODE	(3) CAGEC	(4) PART NUMBER	(5) DESCRIPTION AND USABLE ON CODES (UOC)	(6) QTY
GROUP 0505 FAN ASSEMBLY					
FIG. 37 ENGINE COOLING VANE AXIAL FAN (NOAAH)					
1	PAFFD	19207	12268231	FAN,VANEAXIAL	2
2	XAFZZ	19207	12268252	.FAN,VANEAXIAL HOUSE	1
3	PAFZZ	96906	MS19070-052	.WASHER,KEY	2
4	PAFZZ	96906	MS19068-052	.NUT,PLAIN,ROUND	2
5	PAFZZ	19207	12268263	.MARKER,IDENTIFICATI	1
6	PAFZZ	96906	MS16997-60	.SCREW,CAP,SKT HD	12
7	PAFZZ	19207	12268230	.DRIVE UNIT,ANGLE	2

END OF FIGURE

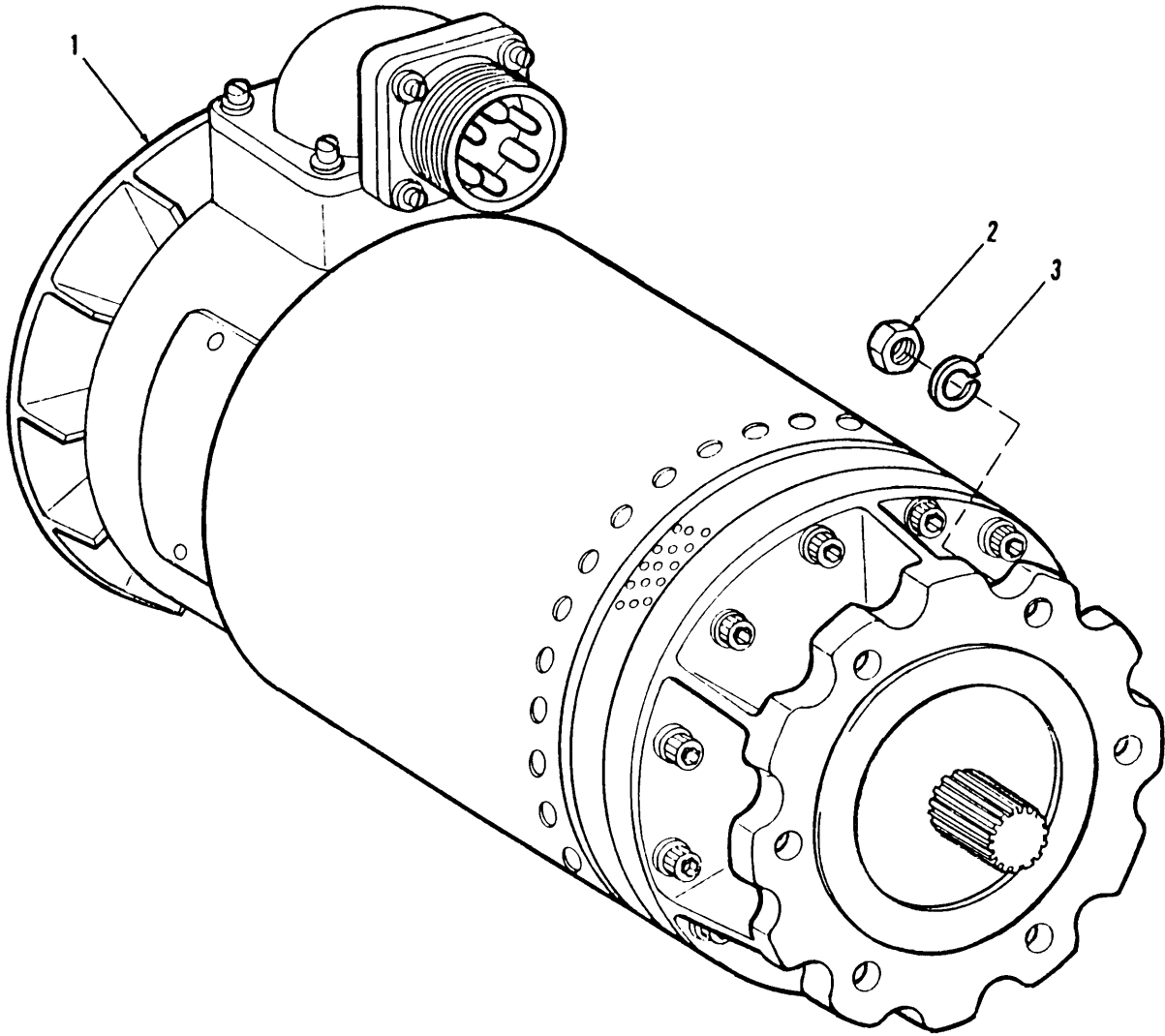

Figure 38. Generator (Alternator)

(1) ITEM NO	(2) SMR CODE	(3) CAGEC	(4) PART NUMBER	(5) DESCRIPTION AND USABLE ON CODES (UOC)	(6) QTY
GROUP 06 ELECTRICAL SYSTEM					
GROUP 0601 GENERATOR, ALTERNATOR					
FIG.38 GENERATOR (ALTERNATOR)					
1	PAOFF	19207	10922191	GENERATOR,ENGINE AC SEE TM9-2920-225-34 FOR PARTS BREAKDOWN	1
2	PAOZZ	96906	MS51968-9	NUT,PLAIN,HEXAGON	6
3	PAOZZ	96906	MS35338-46	WASHER,LOCK	6

END OF FIGURE

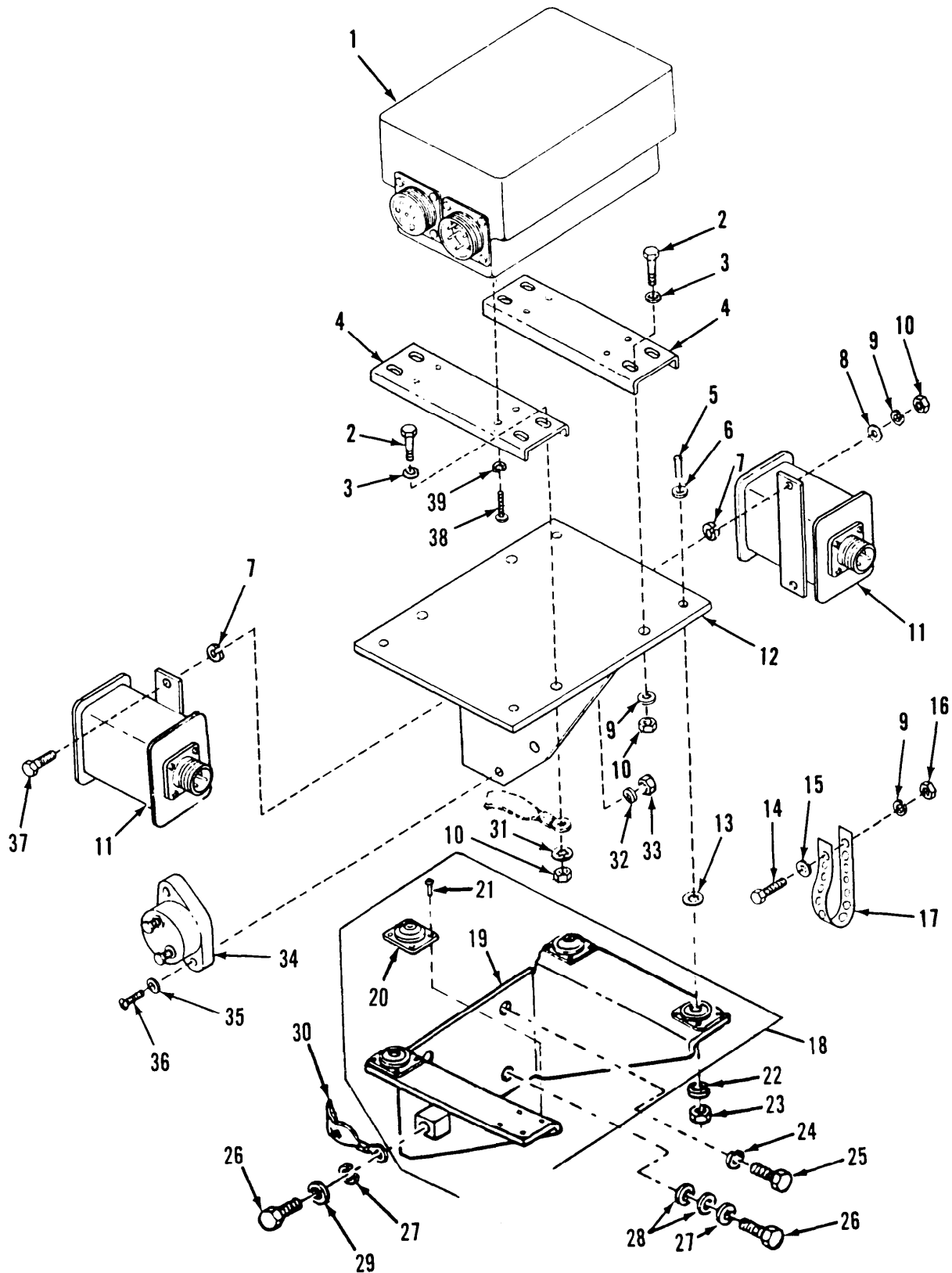

Figure 39. Generator Voltage Regulator, Armature Relays and Bilge Pump Circuit Breakers

SECTION II

TM9-2350-267-24P

(1) ITEM NO	(2) SMR CODE	(3) CAGEC	(4) PART NUMBER	(5) DESCRIPTION AND USABLE ON CODES (UOC)	(6) QTY
GROUP 0602 GENERATOR REGULATOR (VOLTAGE) FIG.39 GENERATOR VOLTAGE REGULATOR, ARMATURE RELAYS AND BILGE PUMP CIRCUIT BREAKERS					
1	PAOZZ	19207	10947439	REGULATOR,ENGINE GE	1
2	PAOZZ	80204	B1821BH025F100N	SCREW,CAP,HEXAGON H	4
3	PAOZZ	19200	10910174-20	WASHER,FLAT	4
4	PBOZZ	19207	12260119	BRACKET,MOUNTING,RE	2
5	PAOZZ	96906	MS35206-248	SCREW,MACHINE	4
6	PAOZZ	96906	MS27183-7	WASHER,FLAT	4
7	PAOZZ	96906	MS35338-52	WASHER,LOCK	4
8	PAOZZ	19200	10910174-1	WASHER,FLAT	2
9	PAOZZ	96906	MS35338-63	WASHER,LOCK	6
10	PAOZZ	96906	MS51968-3	NUT,PLAIN,HEXAGON	6
11	PAOZZ	19207	8762321	RELAY,ELECTROMAGNET	2
12	PB0ZZ	19207	10913294	BRACKET,MOUNTING	1
13	PAOZZ	96906	MS35333-38	WASHER,LOCK	1
14	PAOZZ	80204	B1821BH025C088N	SCREW,CAP,HEXAGON H	1
15	PAOZZ	96906	MS27183-10	WASHER,FLAT	1
16	PAOZZ	96906	MS51967-3	NUT,PLAIN,HEXAGON	1
17	MOOZZ	19207	8724501	STRAP,TIEDOWN,ELECT MAKE FROM STRAP,ELECTRICAL,P/N 10905840	1
18	PAOOO	19207	11635878	BRACKET,MOUNTING	1
19	XAOZZ	19207	10913290	.BRACKET ELECTRICAL	1
20	PAOZZ	88044	ANB008F4	.MOUNT,RESILIENT	4
21	PAOZZ	96906	MS20470B4-6-5	.RIVET,BLIND	16
22	PAOZZ	96906	MS35338-61	WASHER,LOCK	4
23	PAOZZ	96906	MS35649-282	NUT,PLAIN,HEXAGON	4
24	PAOZZ	96906	MS35338-65	WASHER,LOCK	2
25	PAOZZ	80204	B1821BH038C088N	SCREW,CAP,HEXAGON H	3
26	PAOZZ	80204	B1821BH038C075N	SCREW,CAP,HEXAGON H	2
27	PAOZZ	96906	MS35334-21	WASHER,LOCK	3
28	PAOZZ	96906	MS27183-15	WASHER,FLAT	2
29	PAOZZ	96906	MS27183-14	WASHER,FLAT	1
30	PAOZZ	96906	MS39119-26	LEAD,ELECTRICAL	1
31	PAOZZ	96906	MS35334-19	WASHER,LOCK	1
32	PAOZZ	94135	43W6335-40	WASHER,LOCK	2
33	PAOZZ	96906	MS35649-202	NUT,PLAIN,HEXAGON	2
34	PAOZZ	81349	M13516/7BII-50	CIRCUIT BREAKER	1
35	PAOZZ	96906	MS27183-8	WASHER,FLAT	2
36	PAOZZ	96906	MS35206-267	SCREW,MACHINE	2
37	PAOZZ	80204	B1821BH025F100N	SCREW,CAP,HEXAGON H	2
38	PAOZZ	96906	MS35207-263	SCREW,MACHINE	4
39	PAOZZ	96906	MS35338-43	WASHER,LOCK	4

END OF FIGURE

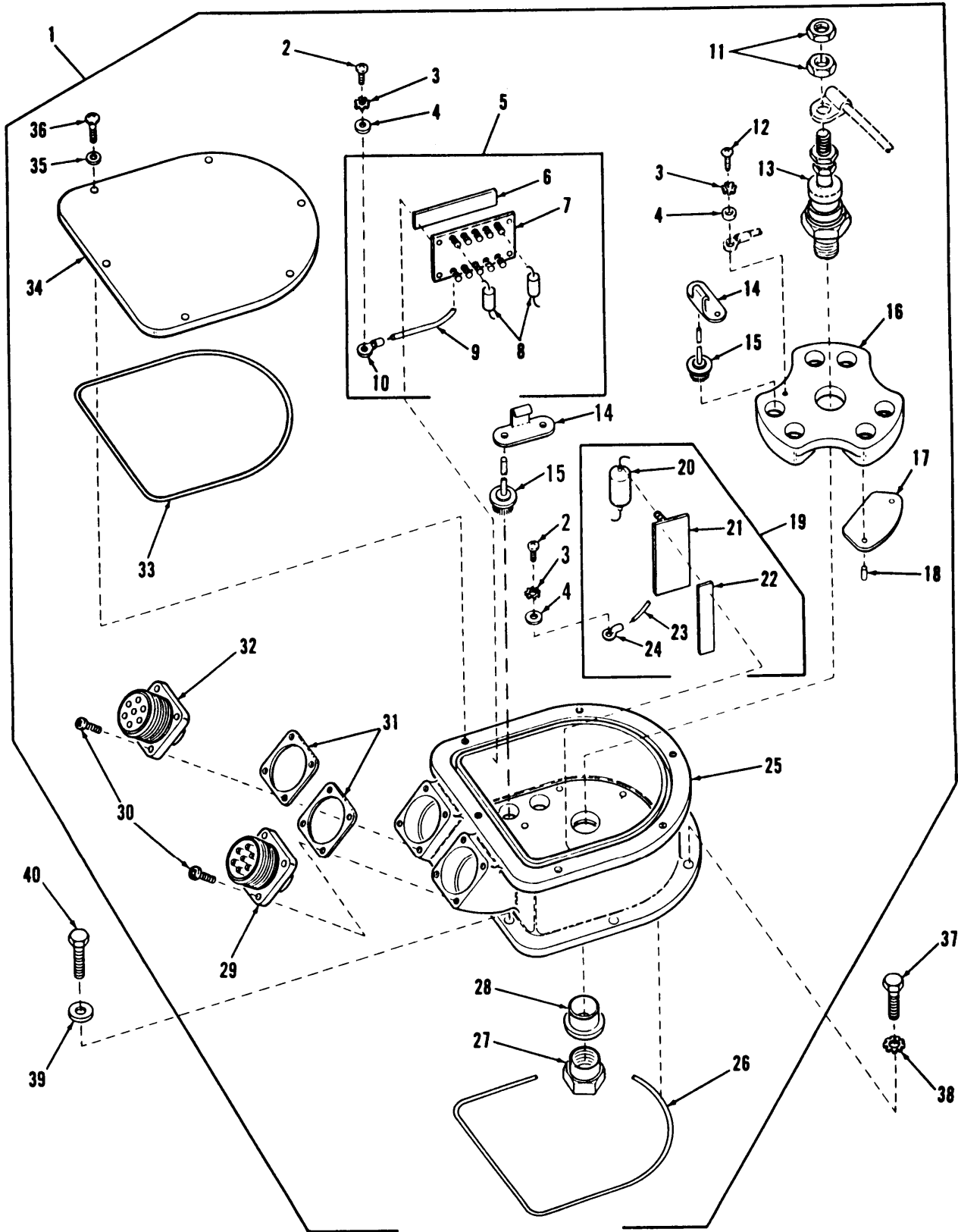

Figure 40. Rectifier Assembly

SECTION II

TM9-2350-267-24P

(1) ITEM NO	(2) SMR CODE	(3) CAGEC	(4) PART NUMBER	(5) DESCRIPTION AND USABLE ON CODES (UOC)	(6) QTY
GROUP 0602 GENERATOR REGULATOR (VOLTAGE) FIG.40 RECTIFIER ASSEMBLY					
1	PAOFF	19207	11593628	RECTIFIER ASSEMBLY	1
2	PAFZZ	96906	MS35206-245	.SCREW,MACHINE	2
3	PAFZZ	96906	MS35335-31	.WASHER, LOCK	3
4	PAFZZ	96906	MS27183-7	.WASHER, FLAT	3
5	PAFZZ	19207	11644333	.CAPACITOR, FIXED, PLA	1
6	PAFZZ	19207	11588647	..TAPE, PRESSURE SENSI	2
7	XDFZZ	19207	10924790	..TERMINAL BOARD	1
8	PAFZZ	81349	CQR09A1KF103J3P	..CAPACITOR, FIXED, PLA	6
9	MFFZZ	81349	MW-C18-16-U0	..WIRE, ELECTRICAL MAKE FROM WIRE, ELECTRICAL, P/N M16878/2BH80	1
10	PAFZZ	96906	MS25036-149	..TERMINAL, LUG	1
11	PAFZZ	96906	MS25082-B6	.NUT, PLAIN, HEXAGON	2
12	PAFZZ	96906	MS35206-243	.SCREW, MACHINE	1
13	PAFZZ	19207	10924796	.SEMICONDUCTOR DEVIC	1
14	PAFZZ	19207	11593732	.TERMINAL, LUG	6
15	PAFZZ	19207	10924789	.SEMICONDUCTOR DEVIC	6
16	PAFZZ	19207	11593626	.HEAT SINK, ELECTRICA	1
17	PAFZZ	19207	10954412	.INSULATOR, PLATE	3
18	PAFZZ	19207	10954415	.PIN, STRAIGHT, HEADLE	6
19	PAFFF	19207	11644332	.CAPACITOR, FIXED, MET	1
20	PAFZZ	18876	10652569	..CAPACITOR, FIXED, MET	1
21	PAFZZ	19207	10924793	..TERMINAL BOARD	1
22	PAFZZ	19207	11588647	..TAPE, PRESSURE SENSI	2
23	MFFZZ	81349	MW-C18-16-U0	..WIRE, ELECTRICAL MAKE FROM WIRE, ELECTRICAL, P/N M16878/2BH80	1
24	PAFZZ	96906	MS25036-105	..TERMINAL, LUG	1
25	XBFZZ	19207	11593627	.HOUSING	1
26	PCFZZ	96906	MS29513-159	.PACKING, PREFORMED	1
27	PAFZZ	19207	11593625	.NUT, SLEEVE	1
28	PAFZZ	19207	11593624	.INSULATOR, BUSHING	1
29	PAFZA	96906	MS3452W28-10P	.CONNECTOR, RECEPTACL	1
30	PAFZZ	96906	MS35206-229	.SCREW, MACHINE	8
31	PCFZZ	96906	MS51007-10	.GASKET	2
32	PAFZA	96906	MS3452W28-22S	.CONNECTOR, RECEPTACL	1
33	PCFZZ	96906	MS9021-254	.PACKING, PREFORMED	1
34	XBFZZ	19207	10954416	.COVER, HOUSING	1
35	PAFZZ	96906	MS27183-8	.WASHER, FLAT	6
36	PAFZZ	96906	MS35206-264	.SCREW, MACHINE	6
37	PAOZZ	96906	MS35309-360	SCREW, CAP, HEXAGON H	2
38	PAOZZ	96906	MS35335-91	WASHER, LOCK	2
39	PAOZZ	19200	10910174-3	WASHER, FLAT	4
40	PAOZZ	80204	B1821BH038C100N	SCREW, CAP, HEXAGON H	4

END OF FIGURE

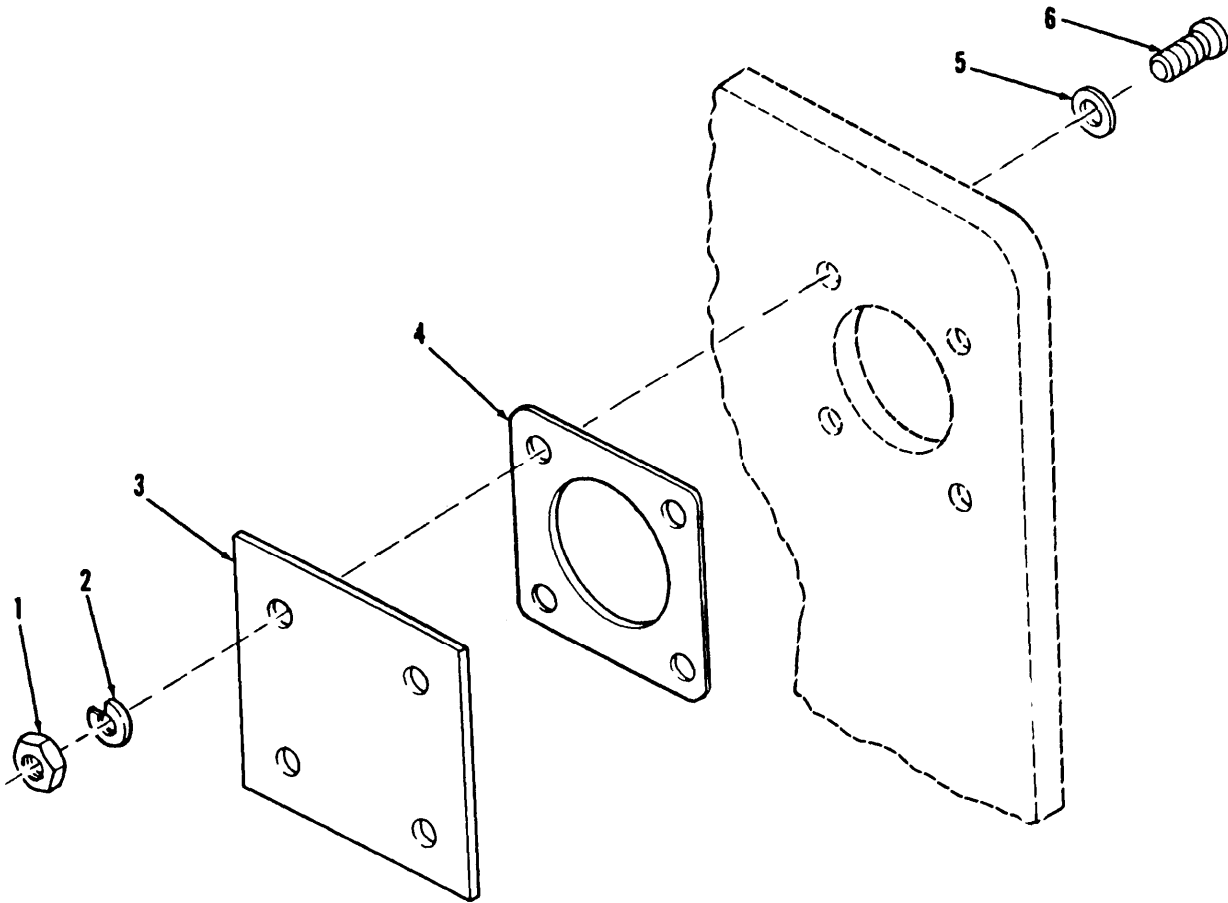

Figure 41. Winterization Kit Receptacle Cover Plate

(1) ITEM NO	(2) SMR CODE	(3) CAGEC	(4) PART NUMBER	(5) DESCRIPTION AND USABLE ON CODES (UOC)	(6) QTY
				GROUP 0602 GENERATOR REGULATOR (VOLTAGE) FIG.41 WINTERIZATION KIT RECEPTACLE COVER PLATE	
1	PAOZZ	96906	MS35649-282	NUT, PLAIN, HEXAGON	4
2	PAOZZ	96906	MS35338-61	WASHER, LOCK	4
3	PAOZZ	19207	10922754	COVER, ACCESS	1
4	PCOZZ	96906	MS51007-8	GASKET	1
5	PAOZZ	96906	MS27183-7	WASHER, FLAT	4
6	PAOZZ	96906	MS35206-246	SCREW, MACHINE	4
				END OF FIGURE	

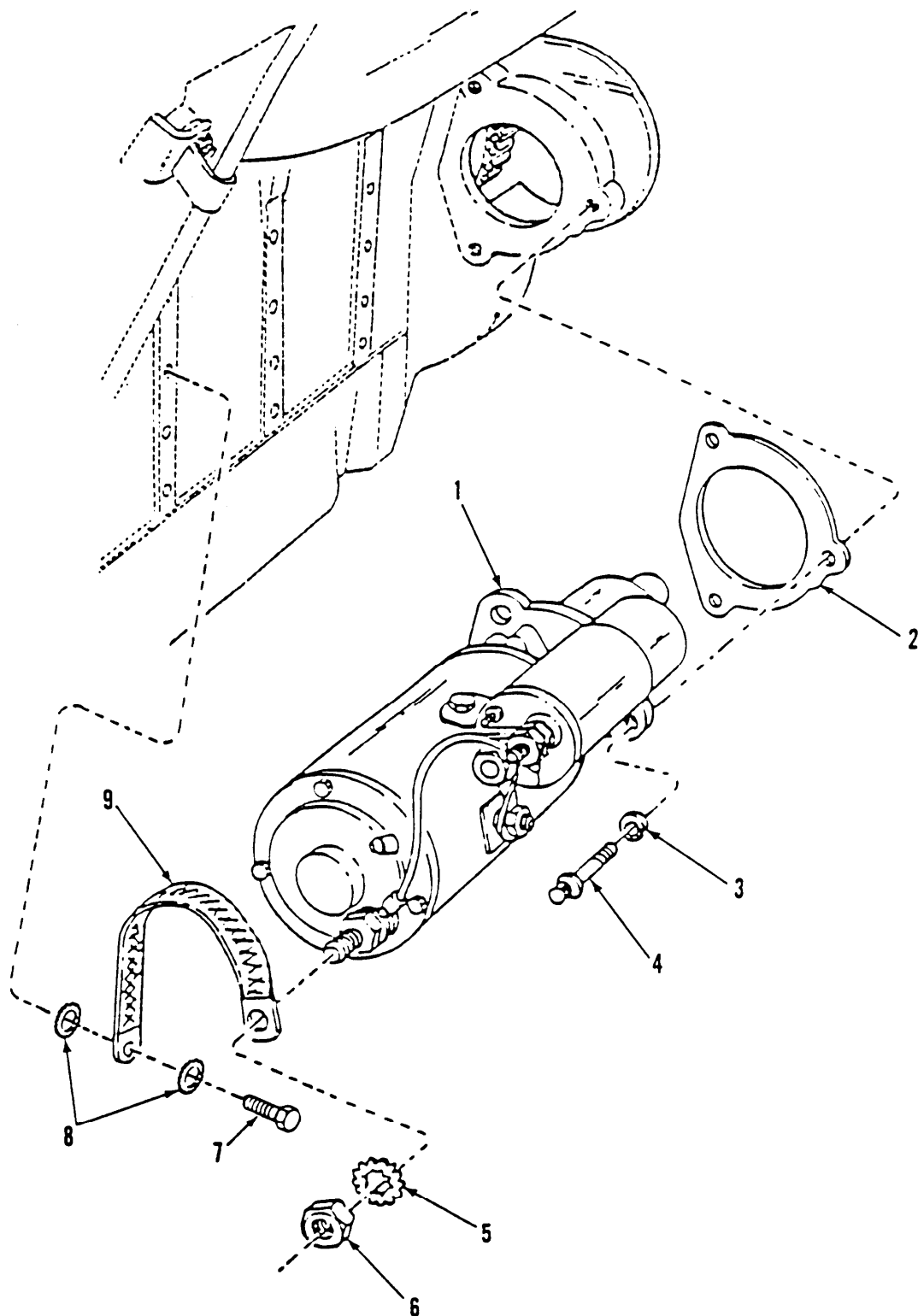

Figure 42. Engine Electrical Starter and Related Parts

(1) ITEM NO	(2) SMR CODE	(3) CAGEC	(4) PART NUMBER	(5) DESCRIPTION AND USABLE ON CODES (UOC)	(6) QTY
GROUP 0603 STARTING MOTOR FIG.42 ENGINE ELECTRICAL STARTER AND RELATED PARTS					
1	PAOFF	96906	MS53011-1	STARTER,ENGINE,ELEC SEE TM9-2920- 242-34P FOR PARTS BREAKDOWN	1
2	PAOZZ	72582	5130995	GASKET	1
3	PAOZZ	96906	MS35338-50	WASHER,LOCK	3
4	PAOZZ	24617	9418228	BOLT,MACHINE	3
5	PAOZZ	78189	4024-32-00-0541	WASHER,LOCK	1
6	PAOZZ	35510	73450S	NUT,PLAIN,HEXAGON	1
7	PAOZZ	96906	MS90725-67	SCREW,CAP,HEXAGON	2
8	PAOZZ	96906	MS45904-76	WASHER,LOCK	2
9	PAOZZ	77060	5156268	LEAD,IGNITION,ENGIN	1

END OF FIGURE

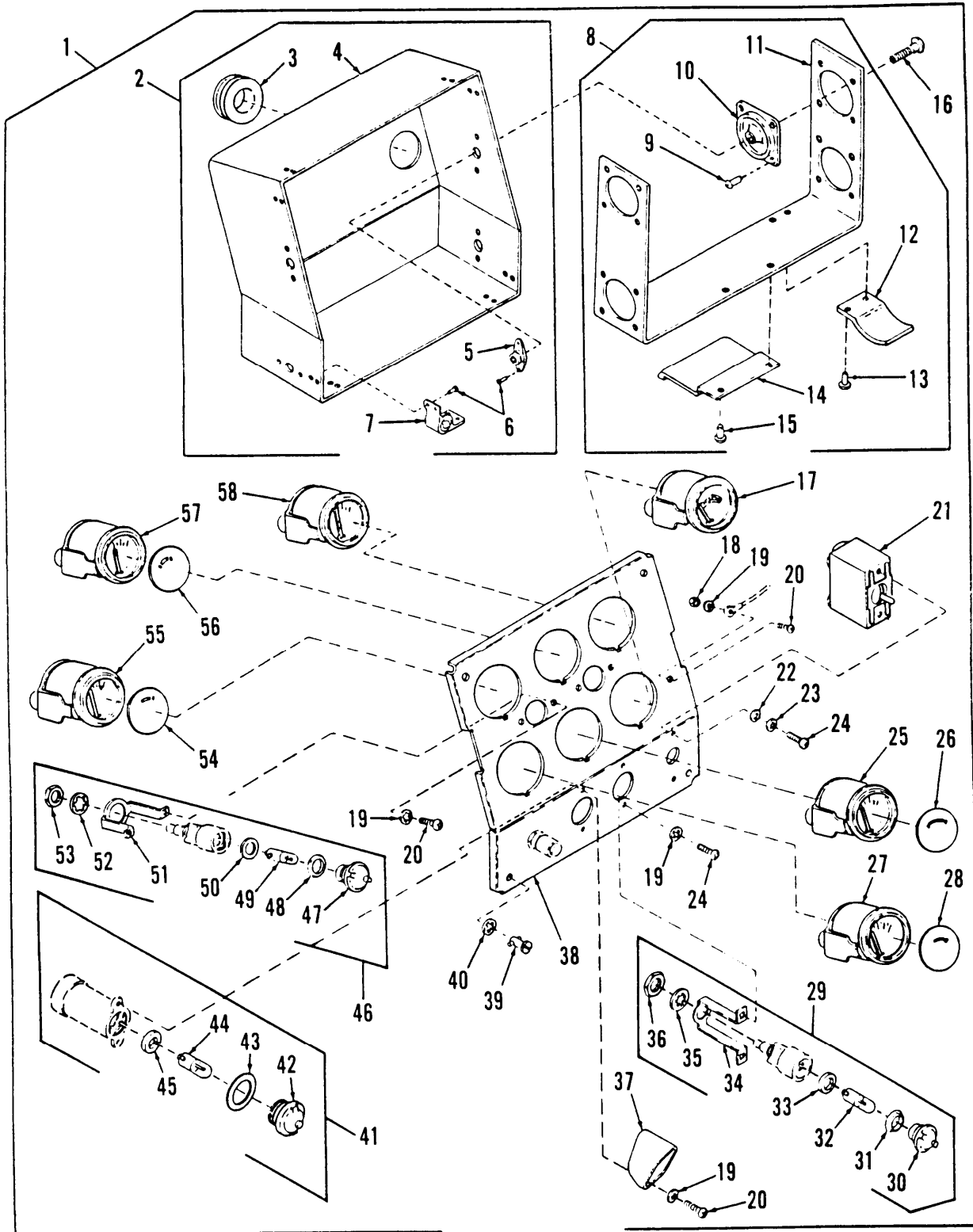

Figure 43. Driver's Portable Instrument Panel Assembly

SECTION II

TM9-2350-267-24P

(1) ITEM NO	(2) SMR CODE	(3) CAGEC	(4) PART NUMBER	(5) DESCRIPTION AND USABLE ON CODES (UOC)	(6) QTY
GROUP 0607 INSTRUMENT OR ENGINE					
CONTROL PANEL					
FIG.43 DRIVER'S PORTABLE INSTRUMENT					
PANEL ASSEMBLY					
1	PAOOO	19207	12260288	PANEL, INDICATOR	1
2	PAOOO	19207	12260296	.COVER ASSEMBLY, PANE	1
3	PCOZZ	10001	33G1724	..GROMMET, NONMETALLIC	1
4	XAOZZ	19207	12260295	..COVER	1
5	PAOZZ	96906	MS21078-4	..NUT, SELF-LOCKING, PL	4
6	PAOZZ	96906	MS20470AD3-4	..RIVET, SOLID	24
7	PAOZZ	19207	10914605	..RECETPACLE, TURNLOCK	4
8	PAOOO	19207	10903279	.BRACKET ASSEMBLY	1
9	PAOZZ	96906	MS20470AD5-6	..RIVET, SOLID	16
10	PAOZZ	19207	7720433	..MOUNT, RESILIENT	4
11	XAOZZ	19207	10903278	..BRACKET	1
12	PAOZZ	19207	10897730	..STRAP, RETAINING	2
13	PAOZZ	96906	MS20470AD6-7	..RIVET, SOLID	4
14	PAOZZ	19207	10897729	..LATCH, PANEL, INSTRUM	1
15	PAOZZ	96906	MS20470AD6-8	..RIVET, SOLID	2
16	PAOZZ	96906	MS35207-284	.SCREW, MACHINE	4
17	PAOZZ	96906	MS24532-2 REV G	.METER, SPECIAL SCALE	1
18	PAOZZ	96906	MS35649-282	.NUT, PLAIN, HEXAGON	1
19	PAOZZ	96906	MS35333-38	.WASHER, LOCK	9
20	PAOZZ	96906	MS35206-243	.SCREW, MACHINE	7
21	PAOZZ	96906	MS39061-6	.SWITCH, TOGGLE	1
22	PAOZZ	96906	MS27183-7	.WASHER, FLAT	2
23	PAOZZ	96906	MS35338-61	.WASHER, LOCK	2
24	PAOZZ	96906	MS35206-245	.SCREW, MACHINE	4
25	PAOZZ	96906	MS24541-2	.INDICATOR, PRESSURE	1
26	PAOZZ	19207	12260283	.MARKER, IDENTIFICATI	1
27	PAOZZ	96906	MS24542-2	.INDICATOR, TEMPERATU	1
28	PAOZZ	19207	12260282	.MARKER, IDENTIFICATI	1
29	PAOOO	23382	16B1582726	.LIGHT, INDICATOR	1
30	PAOZZ	19207	7358622	..LENS, LIGHT	1
31	PCOZZ	19207	7358626	..PACKING, PREFORMED	1
32	PAOZZ	96906	MS25231-1829	..LAMP, INCANDESCENT	201
33	PCOZZ	19207	11605388	..GASKET	1
34	PAOZZ	19207	7358623	..STRAP, RETAINING	1
35	PAOZZ	19207	7358625	..WASHER, LOCK	2
36	PAOZZ	19207	7358624	..BONDNUT, ELECTRICAL	2
37	PAOZZ	19207	10909964	.SHIELD, INSTRUMENT	1
38	PAOZZ	19207	12260294	.PANEL, VEHICULAR OPE	1
39	PAOZZ	19207	8085570	.STUD, COVER INSTRUME	4
40	PAOZZ	18876	8048108	.WASHER, LOCK	4
41	PAOOO	49367	P400136-1	.LIGHT, INDICATOR	1
42	PAOZZ	19207	7358672	..LENS, LIGHT	1
43	PCOZZ	19207	7358626	..PACKING, PREFORMED	1
44	PAOZZ	96906	MS25231-1829	..LAMP, INCANDESCENT	1
45	PAOZZ	19207	7019004	..PLATE, RETAINING, ELE	1
46	PAOOO	83058	160403	.LIGHT, INDICATOR	2
47	PAOZZ	19207	7358621	..LENS, LIGHT	2

SECTION II

TM9-2350-267-24P

(1) ITEM NO	(2) SMR CODE	(3) CAGEC	(4) PART NUMBER	(5) DESCRIPTION AND USABLE ON CODES (UOC)	(6) QTY
48	PCOZZ	19207	7358626	..PACKING,PREFORMED	2
49	PAOZZ	96906	MS25231-1829	..LAMP,INCANDESCENT	2
50	PCOZZ	19207	11605388	..GASKET	2
51	PAOZZ	19207	7358623	..STRAP,RETAINING	2
52	PAOZZ	19207	7358625	..WASHER,LOCK	4
53	PAOZZ	19207	7358624	..BONDNUT,ELECTRICAL	4
54	PAOZZ	19207	12260280	.MARKER,IDENTIFICATI	1
55	PAOZZ	96906	MS24543-2	.INDICATOR,TEMPERATU	1
56	PAOZZ	19207	12260281	.MARKER,IDENTIFICATI	1
57	PAOZZ	96906	MS24540-2	.GAGE,PRESSURE,DIAL	1
58	PAOZZ	96906	MS24544-2	.INDICATOR,LIQUID QU	1

END OF FIGURE

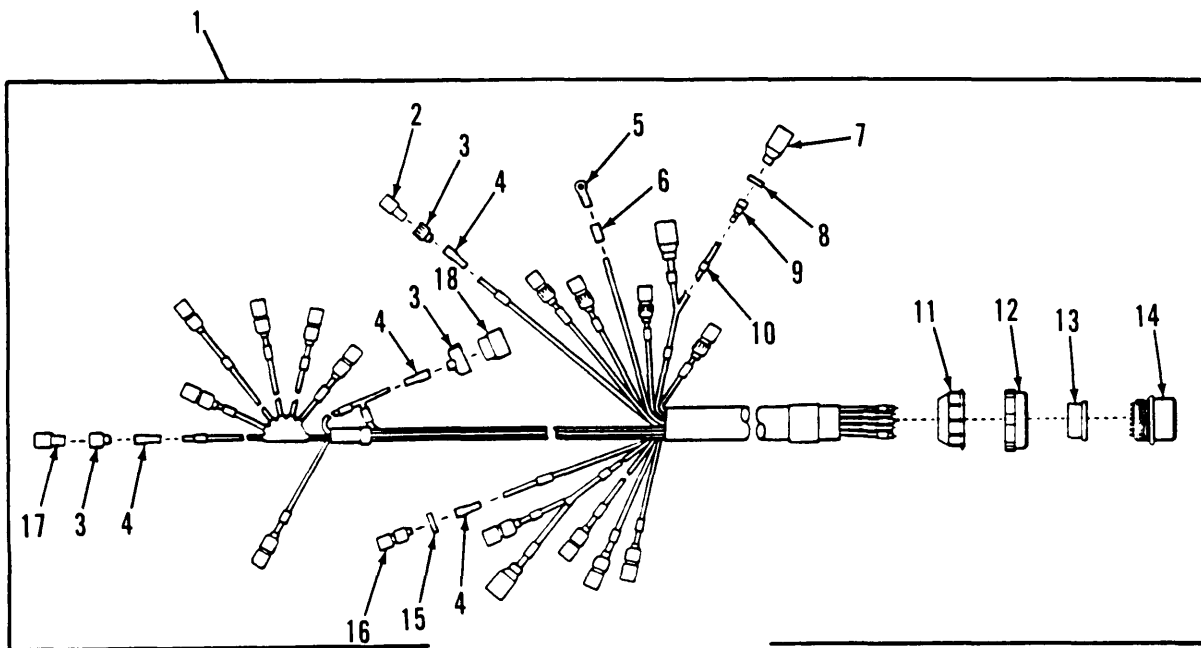

Figure 44. Driver's Portable Instrument Panel Wiring Harness

SECTION II

TM9-2350-267-24P

(1) ITEM NO	(2) SMR CODE	(3) CAGEC	(4) PART NUMBER	(5) DESCRIPTION AND USABLE ON CODES (UOC)	(6) QTY
GROUP 0607 INSTRUMENT OR ENGINE					
CONTROL PANEL					
FIG.44 DRIVER'S PORTABLE INSTRUMENT					
PANEL WIRING HARNESS					
1	PAOOO	19207	12260298	WIRING HARNESS, BRAN	1
2	PAOZZ	19207	7982401	.CONNECTOR	5
3	PAOZZ	19207	8338562	.INSULATOR, BUSHING	18
4	PAOZZ	19207	8338564	.TERMINAL ASSEMBLY	19
5	PAOZZ	96906	MS35436-5	.TERMINAL, LUG	1
6	PAOZZ	19207	17-I-1725-26	.INSULATOR	1
7	PAOZZ	19207	8338566	.SHELL, ELECTRICAL CO	3
8	PAOZZ	19207	8338567	.WASHER, SLOTTED	3
9	PAOZA	19204	572929	.CONTACT, ELECTRICAL	3
10	PAOZZ	96906	M43436/1-1	.BAND, MARKER	37
11	PAOZZ	19207	7723309	.NUT, PLAIN, KNURLED	
12	PAOZZ	19207	7716634	.NUT, COUPLING, ELECTR	1
13	PCOZZ	19207	12260299	.GROMMET, NONMETALLIC	1
14	PAOZZ	19207	8724255	.CONNECTOR, PLUG, ELEC	1
15	PAOZZ	19207	8338570	.WASHER, FLAT	1
16	PAOZZ	77060	5297084	.SHELL, HEAD LIGHT CI	1
17	PAOZZ	19207	8338561	.SHELL, ELECTRICAL CO	11
18	PAOZA	96906	MS27145-1	.CONNECTOR, PLUG, ELEC	1

END OF FIGURE

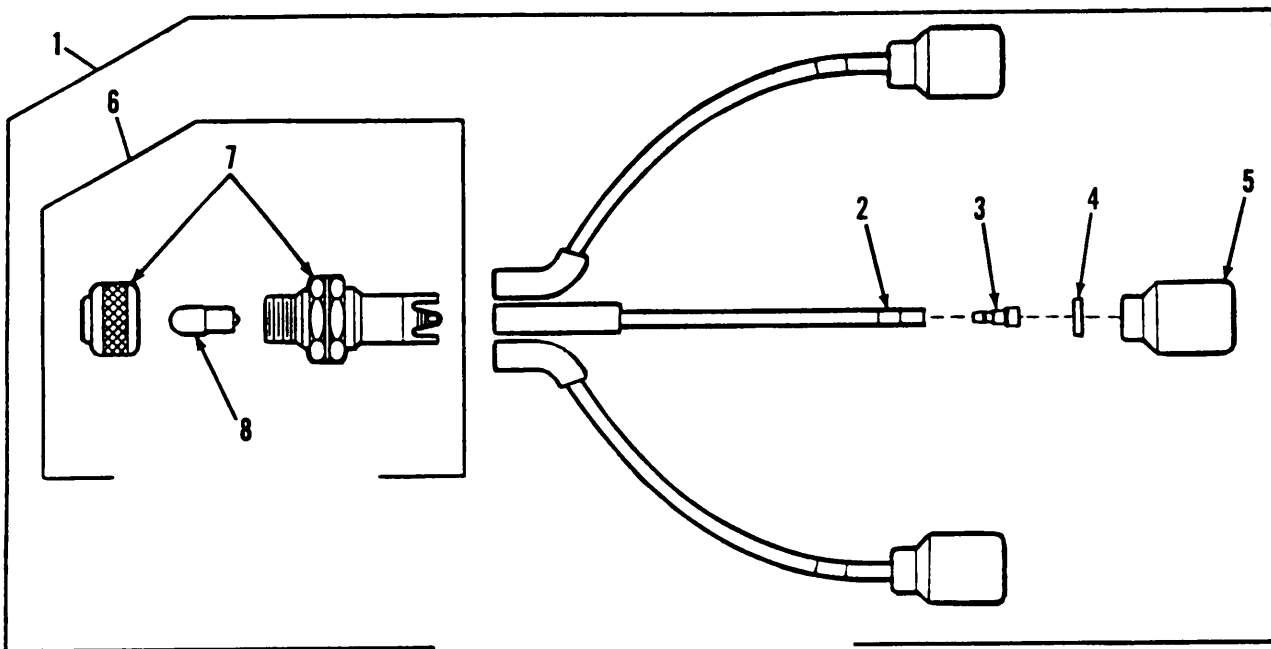

Figure 45. Low Coolant Indicator Light Assembly and Wiring Harness

SECTION II

TM9-2350-267-24P

(1) ITEM NO	(2) SMR CODE	(3) CAGEC	(4) PART NUMBER	(5) DESCRIPTION AND USABLE ON CODES (UOC)	(6) QTY
GROUP 0607 INSTRUMENT OR ENGINE CONTROL PANEL FIG.45 LOW COOLANT INDICATOR LIGHT ASSEMBLY AND WIRING HARNESS					
1	PAOOO	19207	12260297	WIRING HARNESS, BRAN	1
2	PAOZZ	96906	MS39020-1	.BAND, MARKER	3
3	PAOZA	96906	MS27148-3	.CONTACT, ELECTRICAL	3
4	PAOZZ	19207	8724497	.WASHER, SLOTTED	3
5	PAOZZ	97403	13207E6498-2	.SHELL, ELECTRICAL CO	3
6	PAOOO	96906	MS25331-6-313S	.LIGHT, INDICATOR	1
7	PAOZZ	96906	MS25331-6	..LIGHT, INDICATOR	1
8	PAOZZ	96906	MS25231-313	..LAMP, INCANDESCENT	1

END OF FIGURE

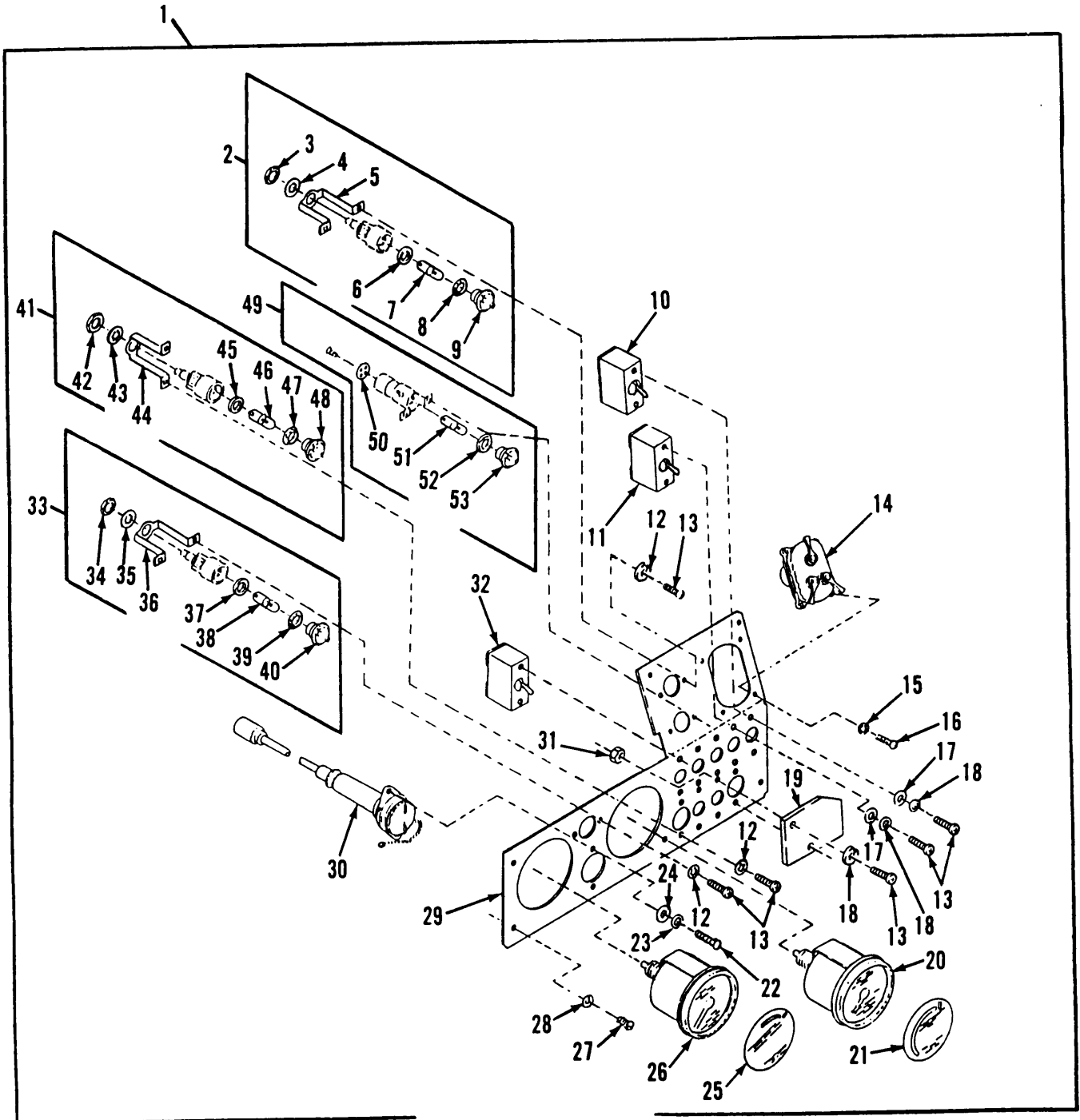

Figure 46. Driver's Instrument Panel Assembly

SECTION II

TM9-2350-267-24P

(1) ITEM NO	(2) SMR CODE	(3) CAGEC	(4) PART NUMBER	(5) DESCRIPTION AND USABLE ON CODES (UOC)	(6) QTY
GROUP 0607 INSTRUMENT OR ENGINE					
CONTROL PANEL					
FIG.46 DRIVER'S INSTRUMENT PANEL					
ASSEMBLY					
1	PAOOO	19207	12260289	PANEL VEHICULAR	1
2	PAOOO	19207	79711111	.LIGHT, INDICATOR	1
3	PAOZZ	19207	7358624	..BONDNUT, ELECTRICAL	1
4	PAOZZ	19207	7358625	..WASHER, LOCK	1
5	XAOZZ	19207	7358623	..STRAP, RETAINING	1
6	PCOZZ	19207	11605388	..GASKET	1
7	PAOZZ	96906	MS25231-1829	..LAMP, INCANDESCENT	1
8	PCOZZ	19207	7358626	..PACKING, PREFORMED	1
9	PAOZZ	19207	7358672	..LENS, LIGHT	1
10	PAOZZ	96906	MS39061-7	.SWITCH, TOGGLE	2
11	PAOZZ	96906	MS39061-1	.SWITCH, TOGGLE	2
12	PAOZZ	96906	MS35333-38	.WASHER, LOCK	10
13	PAOZZ	96906	MS35206-245	.SCREW, MACHINE	24
14	PAOZZ	96906	MS51113-1	.SWITCH, VEHICULAR LI	1
15	PAOZZ	96906	MS35333-39	.WASHER, LOCK	4
16	PAOZZ	96906	MS35207-265	.SCREW, MACHINE	4
17	PAOZZ	96906	MS27183-7	.WASHER, FLAT PART OF KIT P/N 12268227	16
18	PAOZZ	96906	MS35338-61	.WASHER, LOCK	14
19	PAOZZ	19207	12268225	.COVER, ACCESS	1
20	PAOZZ	96906	MS39021-2	.SPEEDOMETER	1
21	PAOZZ	19207	12260285	.MARKER, RANGE, SPEED	1
22	PAOZZ	96906	MS35206-227	.SCREW, MACHINE	2
23	PAOZZ	96906	MS35338-60	.WASHER, LOCK	2
24	PAOZZ	96906	MS27183-5	.WASHER, FLAT	2
25	PAOZZ	19207	12260284	.MARKER, IDENTIFICATI	1
26	PAOZZ	96906	MS35916-2	.TACHOMETER, MECHANIC	1
27	PAOZZ	71286	5S1-11	.STUD, TURNLOCK FASTE	6
28	PAOZZ	19207	10313530	.WASHER, SPLIT	6
29	XAOZZ	19207	12260293	.PANEL	1
30	PAOZZ	19207	7064604	.LEAD, ELECTRICAL	1
31	PAOZZ	96906	MS17830-08C	.NUT, SELF-LOCKING, HE	2
32	PAOZZ	96906	MS39061-2	.SWITCH TOGGLE	3
33	PAOOO	19207	8376500	.LIGHT, INDICATOR	1
34	PAOZZ	19207	7358624	..BONDNUT, ELECTRICAL	1
35	PAOZZ	19207	7358625	..WASHER, LOCK	1
36	XAOZZ	19207	7358623	..STRAP, RETAINING	1
37	PCOZZ	19207	11605388	..GASKET	1
38	PAOZZ	96906	MS25231-1829	..LAMP, INCANDESCENT	1
39	PCOZZ	19207	7358626	..PACKING, PREFORMED	1
40	PAOZZ	19207	7358621	..LENS, LIGHT	1
41	PAOOO	19207	8376499	.LIGHT, INDICATOR	2
42	PAOZZ	19207	7358624	..BONDNUT, ELECTRICAL	1
43	PAOZZ	19207	7358625	..WASHER, LOCK	1
44	PAOZZ	19207	7358623	..STRAP, RETAINING	1
45	PCOZZ	19207	11605388	..GASKET	1
46	PAOZZ	96906	MS25231-1829	..LAMP, INCANDESCENT	1

SECTION II

TM9-2350-267-24P

(1) ITEM NO	(2) SMR CODE	(3) CAGEC	(4) PART NUMBER	(5) DESCRIPTION AND USABLE ON CODES (UOC)	(6) QTY
47	PCOZZ	19207	7358626	..PACKING, PREFORMED	1
48	PAOZZ	19207	7358622	..LENS, LIGHT	1
49	PAOOO	19207	10875132	.LIGHT, INDICATOR	1
50	PAOZZ	19207	7019004	..PLATE, RETAINING, ELE	1
51	PAOZZ	96906	MS25231-1829	..LAMP, INCANDESCENT	1
52	PCOZZ	19207	7358626	..PACKING, PREFORMED	1
53	PAOZZ	19207	7358622	..LENS, LIGHT	1

END OF FIGURE

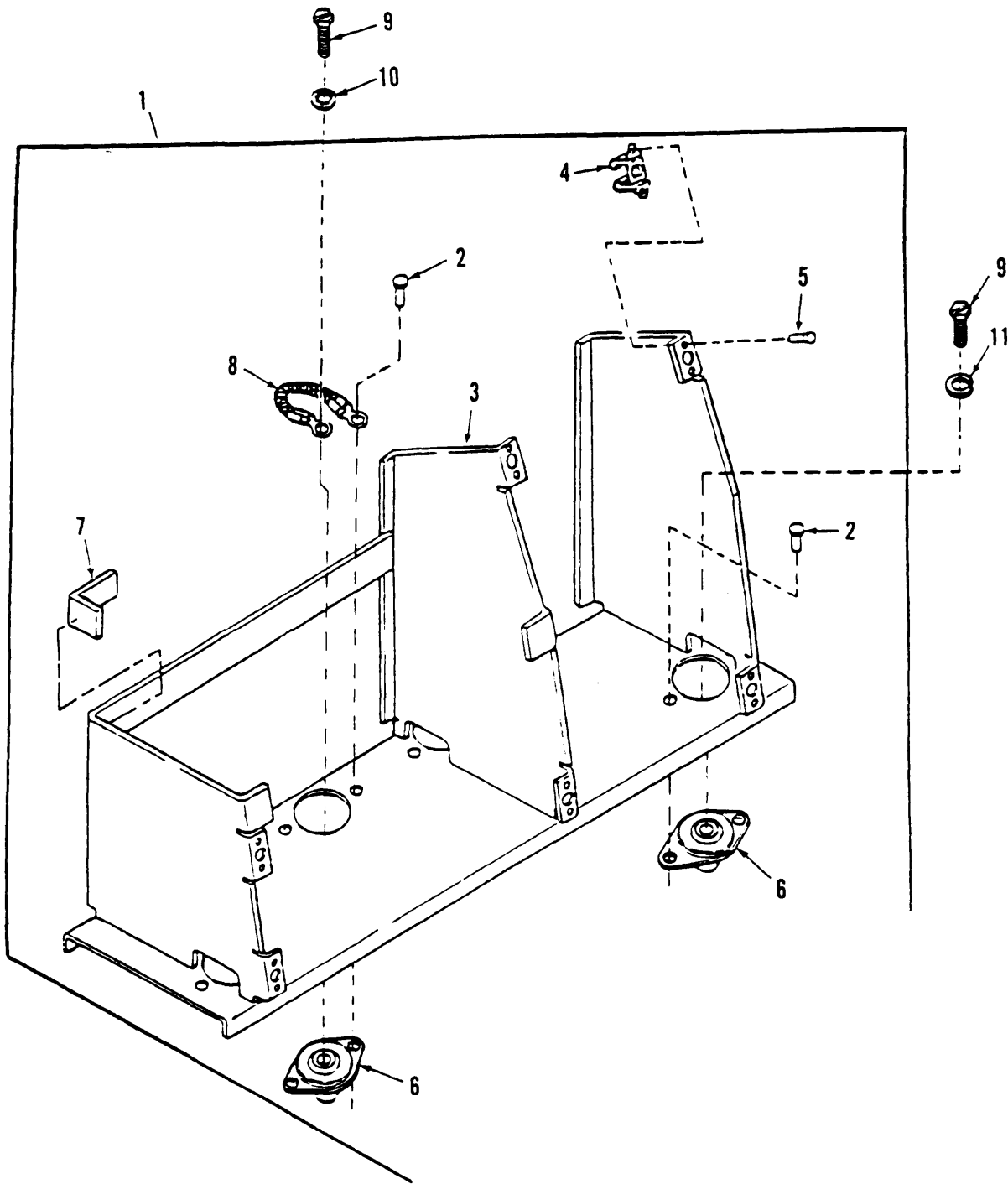

Figure 47. Driver's Instrument Panel Support Assembly

SECTION II

TM9-2350-267-24P

(1) ITEM NO	(2) SMR CODE	(3) CAGEC	(4) PART NUMBER	(5) DESCRIPTION AND USABLE ON CODES (UOC)	(6) QTY
GROUP 0607 INSTRUMENT OR ENGINE CONTROL PANEL FIG.47 DRIVER'S INSTRUMENT PANEL SUPPORT ASSEMBLY					
1	PB000	19207	10903624	SUPPORT ASSEMBLY, PA	1
2	PAOZZ	96906	MS20470AD6-6	.RIVET, SOLID	8
3	XAOZZ	19207	10903621	.SUPPORT, INSTR PANEL	1
4	PAOZZ	71286	5R2-1	.RECEPTACLE, TURNLOCK	6
5	PAOZZ	96906	MS20426A3-5	.RIVET, SOLID	12
6	PAOZZ	19207	10922645	.MOUNT, RESILIENT	4
7	PAOZZ	19207	10897710	.RUBBER STRIP	4
8	PAOZZ	19207	10903617	.LEAD, ELECTRICAL	1
9	PAOZZ	80204	B1821BH038C150N	SCREW, CAP, HEXAGON H	4
10	PAOZZ	96906	MS35334-21	WASHER, LOCK	1
11	PAOZZ	96906	MS35338-65	WASHER, LOCK	3

END OF FIGURE

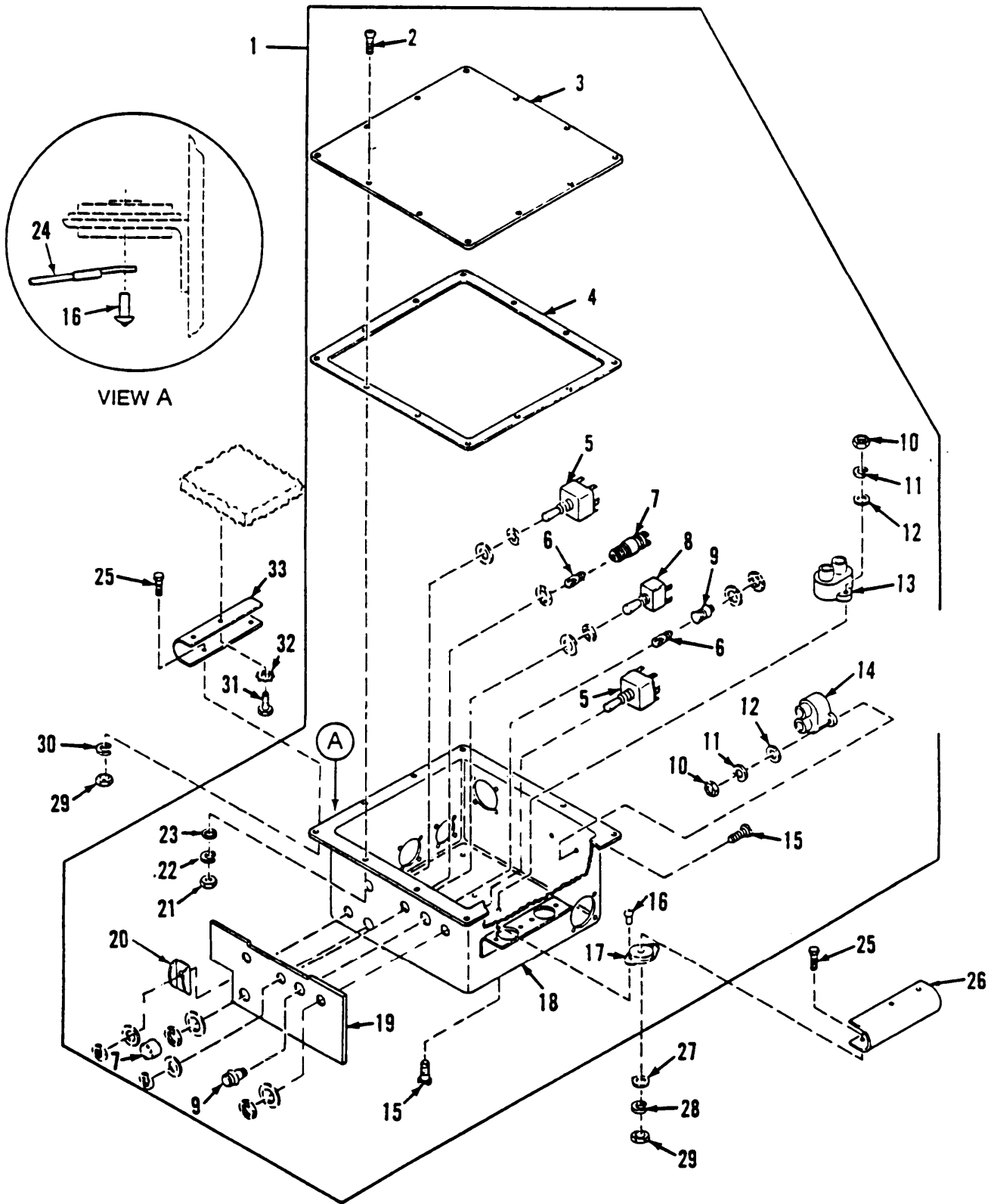

Figure 48. Accessory Control Box Assembly

SECTION II

TM9-2350-267-24P

(1) ITEM NO	(2) SMR CODE	(3) CAGEC	(4) PART NUMBER	(5) DESCRIPTION AND USABLE ON CODES (UOC)	(6) QTY
GROUP 0607 INSTRUMENT OR ENGINE CONTROL PANEL FIG.48 ACCESSORY CONTROL BOX ASSEMBLY					
1	PAOOO	19207	12330264	CONTROL BOX,ELECTRI	1
2	PAOZZ	96906	MS35207-264	.SCREW,MACHINE	12
3	PAOZZ	19207	10930332	.COVER,ACCESS	1
4	PAOZZ	19207	10930331	.GASKET	1
5	PAOZZ	96906	MS25307-212	.SWITCH,TOGGLE	2
6	PAOZZ	96906	MS25041-2	.LIGHT,INDICATOR	1
7	PAOZZ	96906	MS25306-292	.SWITCH,TOGGLE	1
8	PAOZZ	96906	MS25010-B11A	.LIGHT,PANEL	2
9	PAOZZ	19207	12360905-1	.LIGHT EMITTING DIOD	2
10	PAOZZ	96906	MS35649-282	.NUT,PLAIN,HEXAGON	6
11	PAOZZ	96906	MS35338-61	.WASHER,LOCK	6
12	PAOZZ	96906	MS27183-7	.WASHER,FLAT	6
13	PAOZZ	81349	M13516/1-2	.CIRCUIT BREAKER	2
14	PAOZZ	81349	M13516/1-1	.CIRCUIT BREAKER	1
15	PAOZZ	96906	MS35206-248	.SCREW,MACHINE	6
16	PAOZZ	96906	MS20470AD5-6	.RIVET,SOLID	8
17	PAOZZ	19207	8692706	.MOUNT,RESILIENT	4
18	XAOZZ	19207	12330268	.BOX CONTROL	1
19	PAOZZ	19207	12376518	.PANEL,INDICATOR	1
20	PAOZZ	19207	12376516-2	.GUARD,SWITCH	1
21	PAOZZ	96906	MS35650-302	.NUT,PLAIN,HEXAGON	12
22	PAOZZ	96906	MS35338-43	.WASHER,LOCK	12
23	PAOZZ	96906	MS27183-8	.WASHER,FLAT	12
24	PAOZZ	19207	10922372	.LEAD,ELECTRICAL	1
25	PAOZZ	80204	B1821BH025C125N	SCREW,CAP,HEXAGON H	4
26	PBOZZ	19207	10925474-2	BRACKET, MOUNTING A	1
27	PAOZZ	19200	10910174-1	WASHER,FLAT	3
28	PAOZZ	55110	6220-21	WASHER,LOCK	3
29	PAOZZ	96906	MS51967-3	NUT,PLAIN,HEXAGON	4
30	PAOZZ	96906	MS35334-19	WASHER,LOCK	1
31	PAOZZ	80204	B1821BH025C063N	SCREW,CAP,HEXAGON H	4
32	PAOZZ	96906	MS35335-33	WASHER,LOCK	4
33	PBOZZ	19207	10925474-1	BRACKET,MOUNTING,AC	1

END OF FIGURE

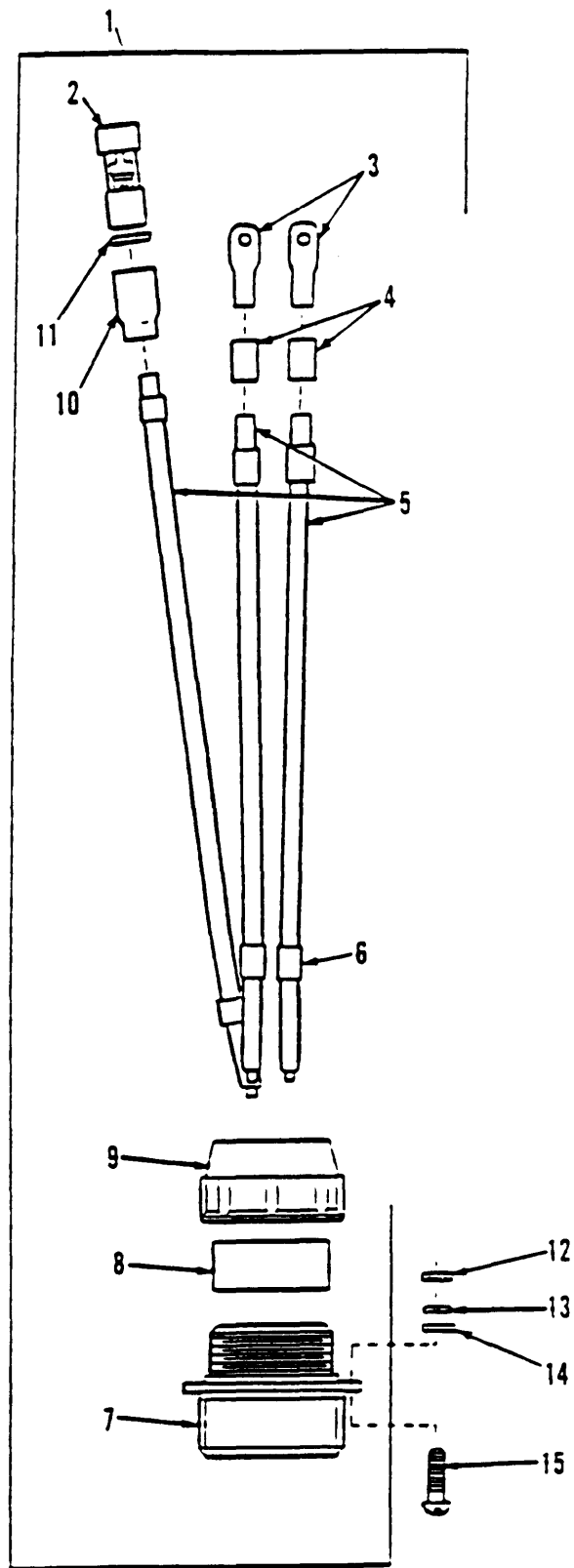

Figure 49. Accessory Control Box Cable Assembly

SECTION II

TM9-2350-267-24P

(1) ITEM NO	(2) SMR CODE	(3) CAGEC	(4) PART NUMBER	(5) DESCRIPTION AND USABLE ON CODES (UOC)	(6) QTY
GROUP 0607 INSTRUMENT OR ENGINE CONTROL PANEL FIG.49 ACCESSORY CONTROL BOX CABLE ASSEMBLY					
1	PAOOO	19207	12330270	CABLE ASSEMBLY,POWE	1
2	PAOZZ	19207	8338564	.TERMINAL ASSEMBLY	1
3	PAOZZ	19207	10925868	.TERMINAL,LUG	2
4	MOOZZ	19204	8410796	.INSULATION SLEEVING MAKE FROM INSULATION,SLEEVING, P/N 8410796	2
5	MOOZZ	81349	M13486-1-7	.WIRE,ELECTRICAL MAKE FROM WIRE, ELECTRICAL, P/N M13486-1-7	3
6	PAOZZ	83194	1628	.BAND,MARKER	6
7	PAOZZ	77820	60-42022-2P	.CONNECTOR,RECEPTACL	1
8	PAOZZ	19207	7527633	.BUSHING,NONMETALLIC	1
9	PAOZZ	19207	7723308	.NUT,BUSHING RETAINE	1
10	PAOZZ	77060	5297084	.SHELL,HEAD LIGHT CI	1
11	PAOZZ	19207	8338570	.WASHER,FLAT	1
12	PAOZZ	96906	MS35649-282	NUT,PLAIN,HEXAGON	4
13	PAOZZ	96906	MS35338-61	WASHER,LOCK	4
14	PAOZZ	96906	MS27183-7	WASHER,FLAT	4
15	PAOZZ	96906	MS35206-246	SCREW,MACHINE	4

END OF FIGURE

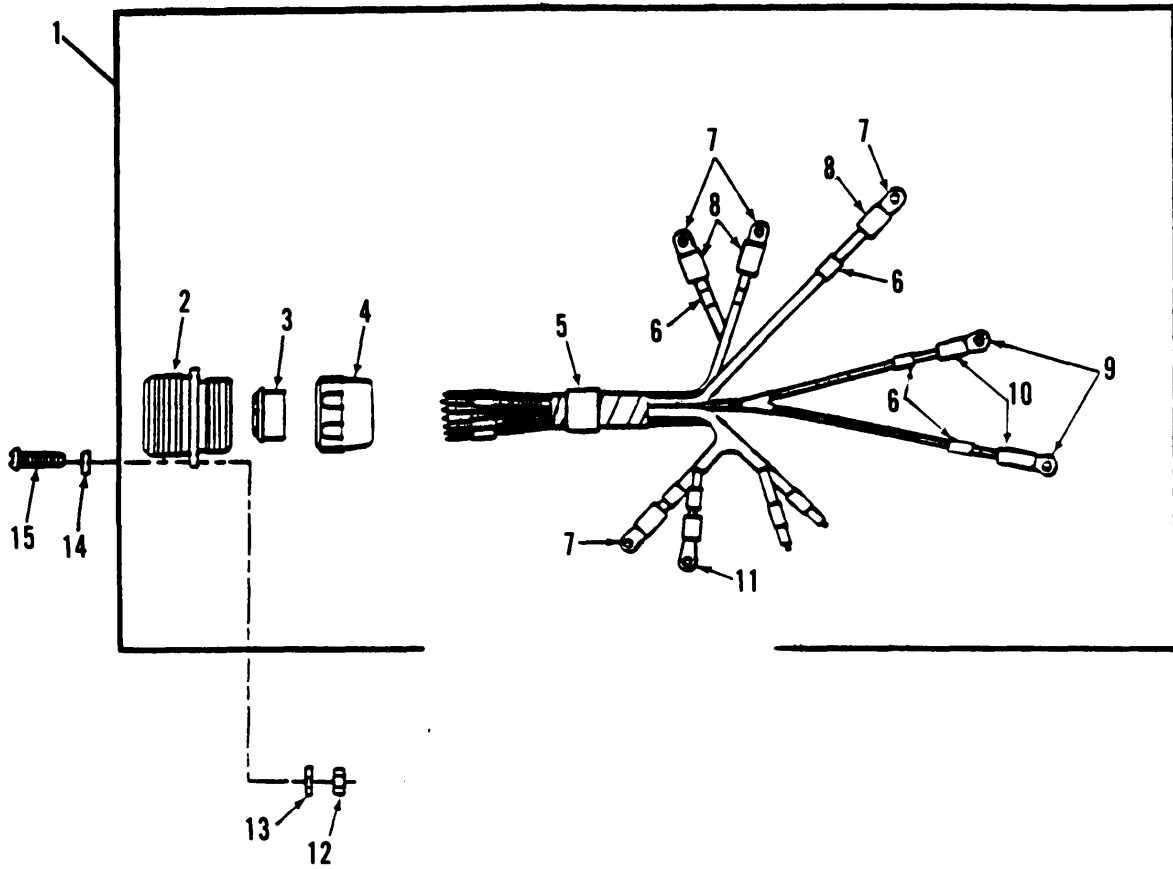

Figure 50. Accessory Control Box Wiring Harness

SECTION II

TM9-2350-267-24P

(1) ITEM NO	(2) SMR CODE	(3) CAGEC	(4) PART NUMBER	(5) DESCRIPTION AND USABLE ON CODES (UOC)	(6) QTY
GROUP 0607 INSTRUMENT OR ENGINE CONTROL PANEL FIG.50 ACCESSORY CONTROL BOX WIRING HARNESS					
1	PAOOO	19207	10925417	WIRING HARNESS, BRAN	1
2	PAOZZ	77820	60-42022-15S	.CONNECTOR, RECEPTACL	1
3	PAOZZ	19207	10897987	.BUSHING, NONMETALLIC	1
4	PAOZZ	19207	7723308	.NUT, BUSHING RETAINE	1
5	PAOZZ	81349	M43436/1-3	.BAND, MARKER	1
6	PAOZZ	81349	M43436/1-1	.BAND, MARKER	15
7	PAOZZ	19207	10925868	.TERMINAL, LUG	4
8	MOOZZ	19204	8410796	.INSULATION SLEEVING MAKE FROM INSULATION, SLEEVING, P/N 8410796	4
9	PAOZZ	96906	MS20659-103	.TERMINAL, LUG	2
10	MOOZZ	19207	17-I-1725-76	.INSULATION SLEEVING MAKE FROM INSULATION, SLEEVING P/N 17-I-1725-76	15
11	PAOZZ	96906	MS25036-106	.TERMINAL, LUG	1
12	PAOZZ	96906	MS35649-282	NUT, PLAIN, HEXAGON	4
13	PAOZZ	96906	MS35338-61	WASHER, LOCK	4
14	PAOZZ	96906	MS27183-7	WASHER, FLAT	1
15	PAOZZ	96906	MS35206-246	SCREW, MACHINE	4

END OF FIGURE

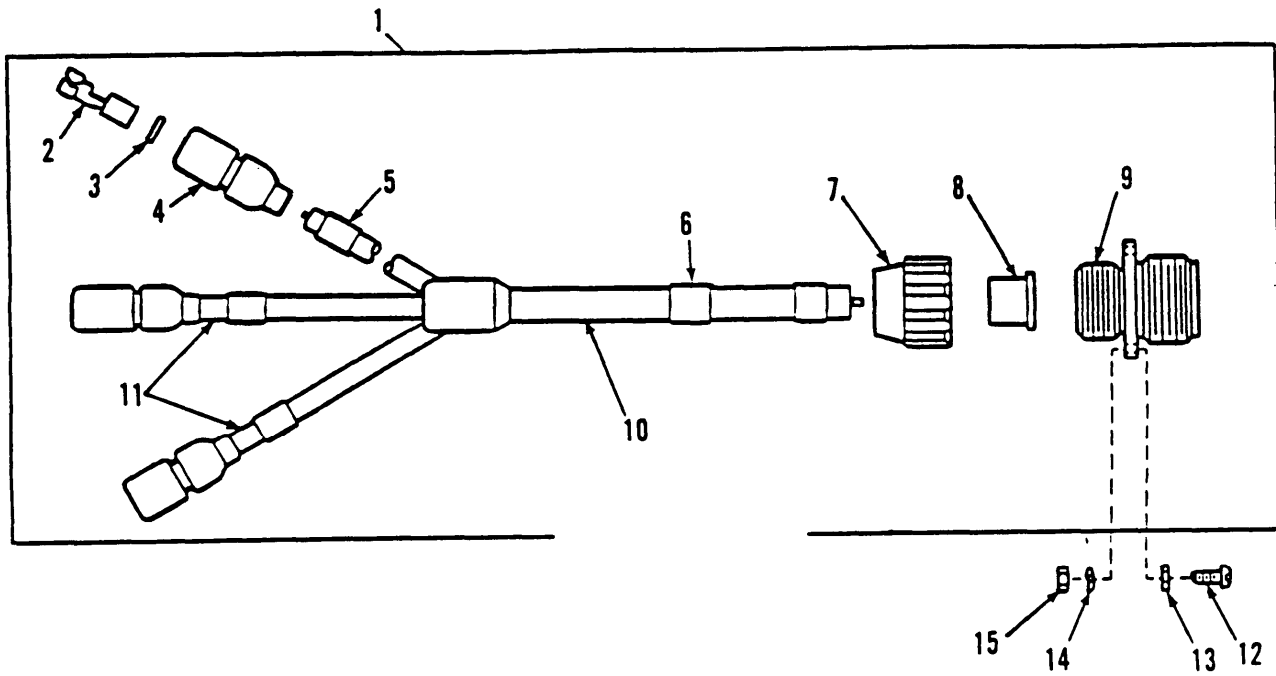

Figure 51. Accessory Control Box Power Lead

SECTION II

TM9-2350-267-24P

(1) ITEM NO	(2) SMR CODE	(3) CAGEC	(4) PART NUMBER	(5) DESCRIPTION AND USABLE ON CODES (UOC)	(6) QTY
GROUP 0607 INSTRUMENT OR ENGINE CONTROL BOX FIG.51 ACCESSORY CONTROL BOX POWER LEAD					
1	PAOOO	19207	12333367	CABLE ASSEMBLY, SPEC	1
2	PAOZZ	19207	8338564	.TERMINAL ASSEMBLY	3
3	PAOZZ	19207	8338570	.WASHER, FLAT	3
4	PAOZZ	77060	5297084	.SHELL, HEAD LIGHT CI	3
5	PAOZZ	813A49	M43436/1-1	.BAND, MARKER	3
6	PAOZZ	81349	M43436/1-2	.BAND, MARKER	1
7	PAOZZ	1920	7723307	.NUT, BUSHING RETAINE	1
8	PAOZZ	77820	10-40817-12	.BUMPER, NONMETALLIC	1
9	PAOZA	18876	7722347	.CONNECTOR, RECEPTAC	1
10	MOOZZ	80072	58349R	.WIRE, ELECTRICAL MAKE FROM WIRE, ELECTRICAL, P/N 58349R	1
11	MOOZZ	81349	M13486-1-7	.WIRE, ELECTRICAL MAKE FROM WIRE, ELECTRICAL, P/N M13486-1-7	1
12	PAOZZ	96906	MS35206-231	SCREW, MACHINE	4
13	PAOZZ	96906	MS27183-5	WASHER, FLAT	4
14	PAOZZ	96906	MS35338-60	WASHER, LOCK	4
15	PAOZZ	96906	MS35649-262	NUT, PLAIN, HEXAGON	4

END OF FIGURE

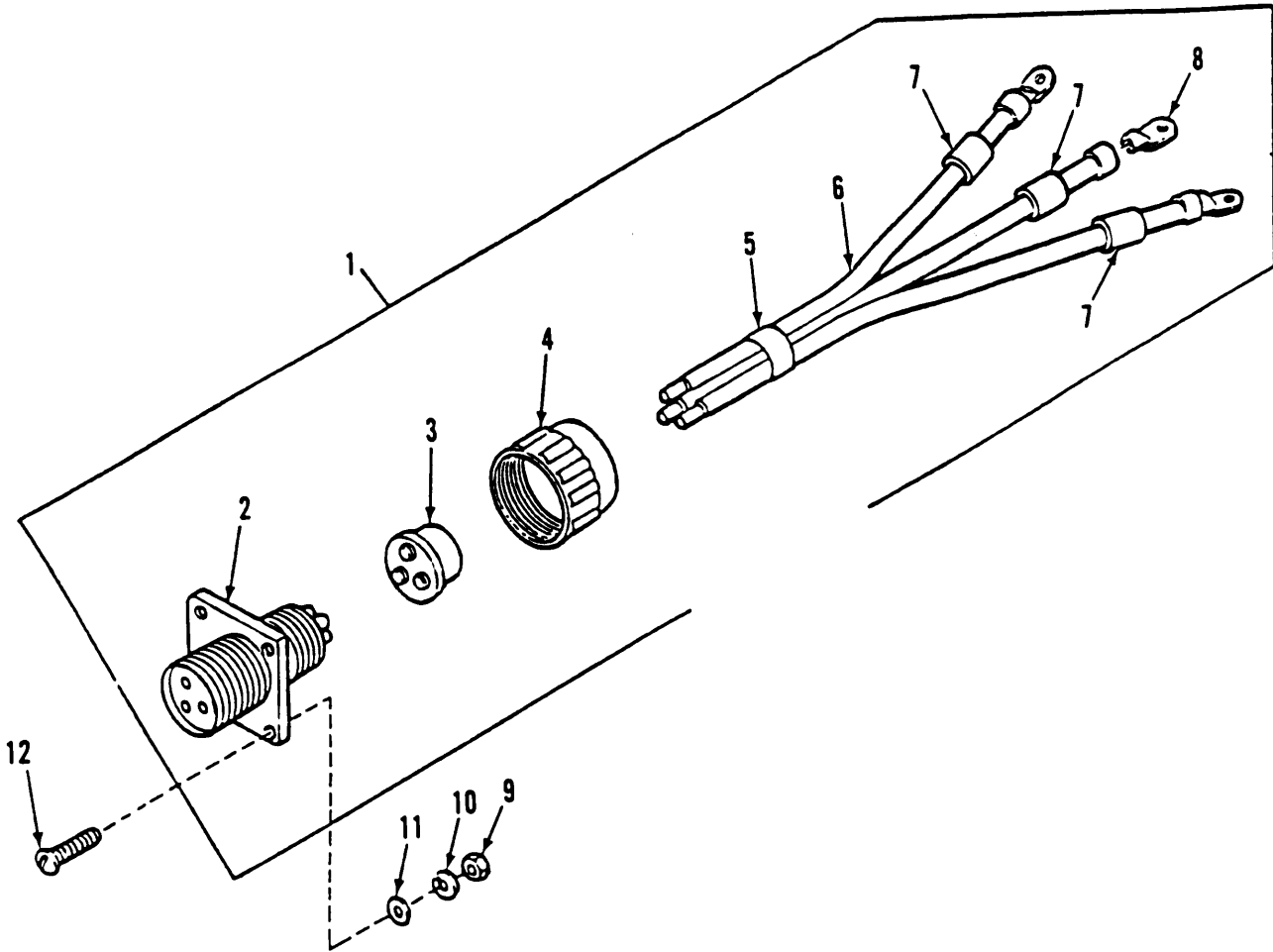

Figure 52. Accessory Control Box Ventilator Blower Switch Lead Assembly

SECTION II

TM9-2350-267-24P

(1) ITEM NO	(2) SMR CODE	(3) CAGEC	(4) PART NUMBER	(5) DESCRIPTION AND USABLE ON CODES (UOC)	(6) QTY
				GOUP 0607 INSTRUMENT OR ENGINE CONTROL PANEL FIG.52 ACCESSORY CONTROL BOX VENTILATOR BLOWER SWITCH LEAD ASSEMBLY	
1	PAOOO	19207	10925421	LEAD ASSEMBLY,ELECT	1
2	PAOZA	19207	7722352	.CONNECTOR,RECEPTACL	1
3	PAOZZ	19207	7527633	.BUSHING,NONMETALLIC	1
4	PAOZZ	19207	7723308	.NUT,BUSHING RETAINE	1
5	PAOZZ	81349	M43436/1-3	.BAND,MARKER	1
6	MOOZZ	97533	7056678	.WIRE,ELECTRICAL MAKE FROM WIRE, ELECTRICAL,P/N M13486-1-7	1
7	PAOZZ	81349	M43436/1-1	.BAND,MARKER	3
8	PAOZZ	96906	MS20659-165	.TERMINAL,LUG	3
9	PAOZZ	96906	MS35649-282	NUT,PLAIN,HEXAGON	4
10	PAOZZ	96906	MS35338-61	WASHER,LOCK	4
11	PAOZZ	96906	MS27183-7	WASHER,FLAT	4
12	PAOZZ	96906	MS35206-246	SCREW,MACHINE	4

END OF FIGURE

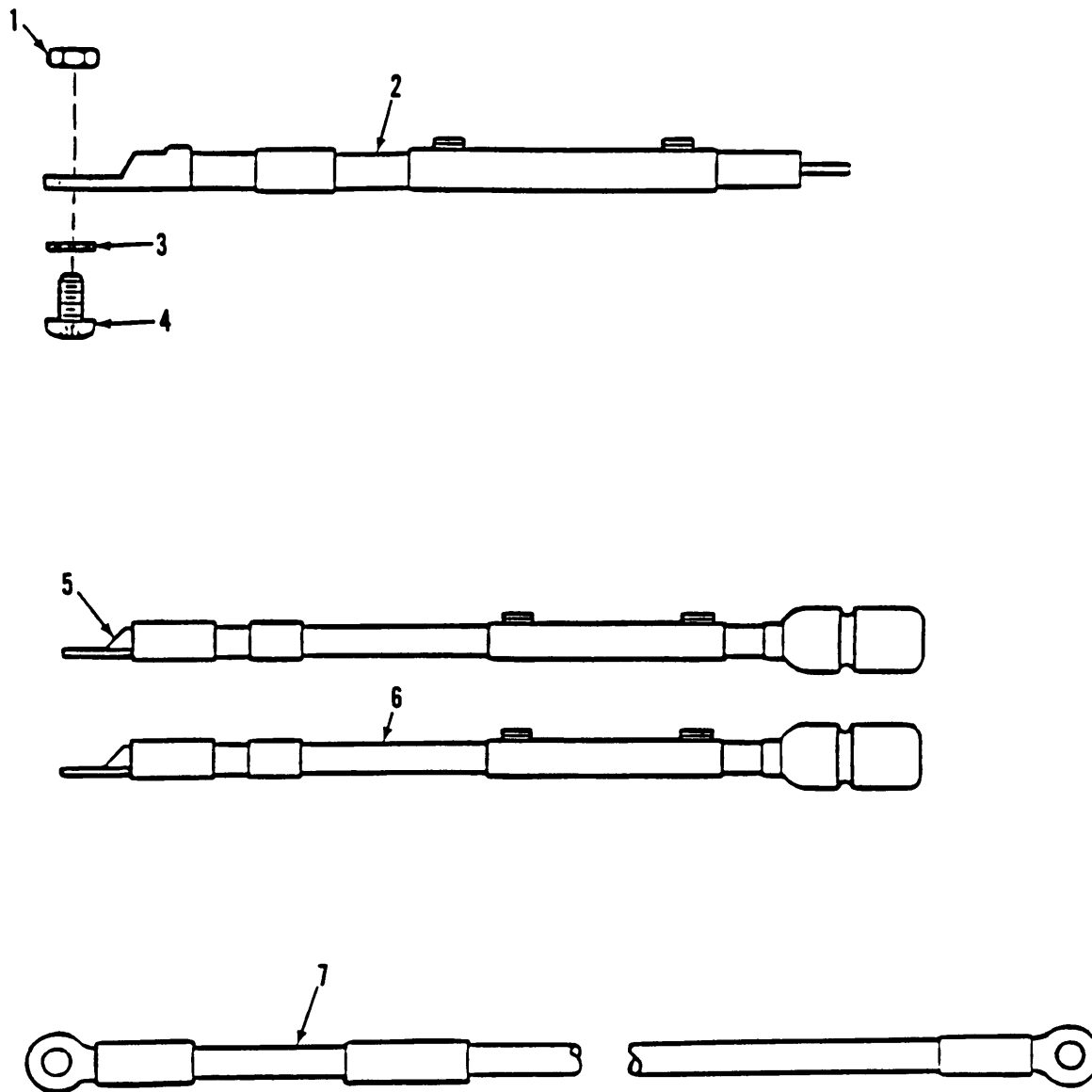

Figure 53. Accessory Control Box Assembly, Electrical Leads

(1) ITEM NO	(2) SMR CODE	(3) CAGEC	(4) PART NUMBER	(5) DESCRIPTION AND USABLE ON CODES (UOC)	(6) QTY
GROUP 0607 INSTRUMENT OR ENGINE CONTROL PANEL FIG.53 ACCESSORY CONTROL BOX ASSEMBLY, ELECTRICAL LEADS					
1	PAOZZ	96906	MS25082-3	NUT, PLAIN, HEXAGON	2
2	PAOZZ	19207	10925419	LEAD, ELECTRICAL	1
3	PAOZZ	96906	MS35335-32	WASHER, LOCK	2
4	PAOZZ	96906	MS35207-265	SCREW, MACHINE	2
5	PAOZZ	19207	10930337-1	LEAD, ELECTRICAL	1
6	PAOZZ	19207	10930337-2	LEAD, ELECTRICAL	1
7	PAOZZ	19207	10922367	LEAD, ELECTRICAL	2

END OF FIGURE

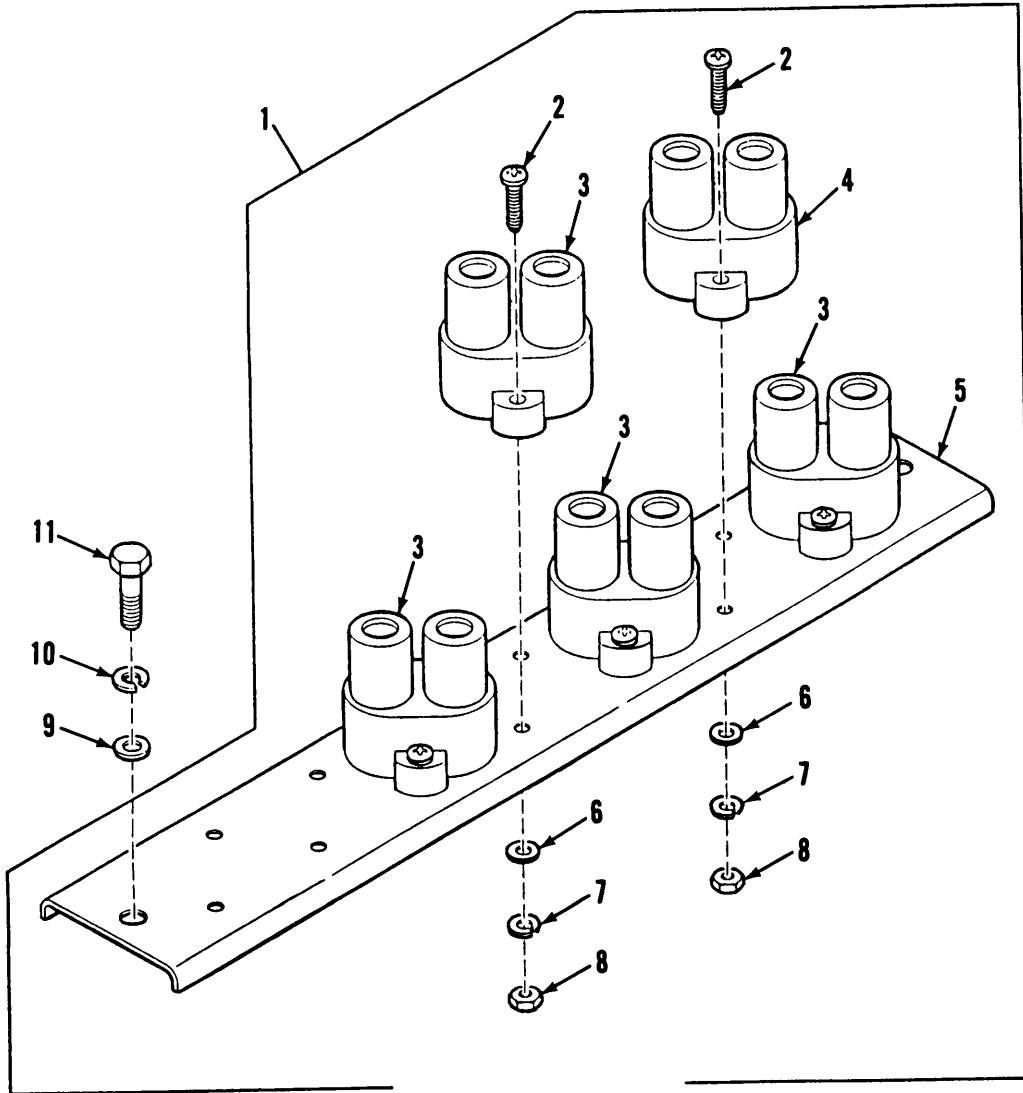

Figure 54. Circuit Breaker Panel and Chemical Agent Detector Circuit Breaker

SECTION II

TM9-2350-267-24P

(1) ITEM NO	(2) SMR CODE	(3) CAGEC	(4) PART NUMBER	(5) DESCRIPTION AND USABLE ON CODES (UOC)	(6) QTY
GROUP 0607 INSTRUMENT OR ENGINE CONTROL PANEL FIG.54 CIRCUIT BREAKER PANEL AND CHEMICAL AGENT DETECTOR CIRCUIT BREAKER					
1	PAOOO	19207	12351530	CIRCUIT BREAKER PAN	1
2	PAOZZ	96906	MS35206-247	.SCREW,MACHINE	10
3	PAOZZ	81349	M13516/1-1	.CIRCUIT BREAKER 15 AMP CIRCUIT BREAKER	4
4	PAOZZ	81349	M13516/1-3	.CIRCUIT BREAKER 25 AMP CIRCUIT BREAKER	1
5	PBOZZ	19207	10903628	.SUPPORT ASSEMBLY,CI	1
6	PAOZZ	96906	MS27183-7	.WASHER,FLAT	10
7	PAOZZ	96906	MS35338-61	.WASHER,LOCK	10
8	PAOZZ	96906	MS35649-282	.NUT,PLAIN,HEXAGON	10
9	PAOZZ	96906	MS27183-10	WASHER,FLAT	2
10	PAOZZ	96906	MS35338-44	WASHER,LOCK	2
11	PAOZZ	80204	B1821BH025C056N	SCREW,CAP,HEXAGON H	2

END OF FIGURE

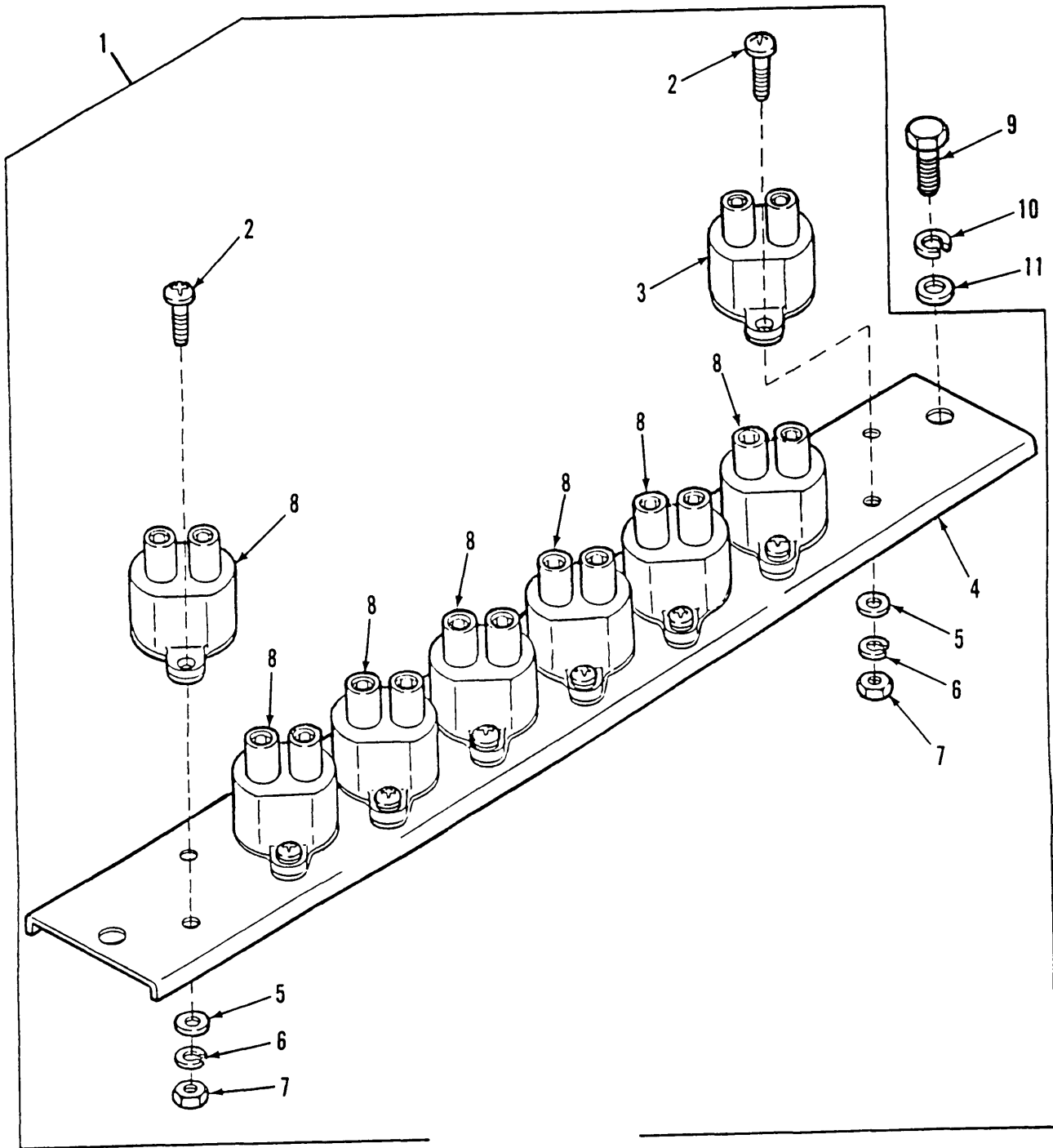

Figure 55. Circuit Breaker Panel, Hull Electrical

SECTION II

TM9-2350-267-24P

(1) ITEM NO	(2) SMR CODE	(3) CAGEC	(4) PART NUMBER	(5) DESCRIPTION AND USABLE ON CODES (UOC)	(6) QTY
GROUP 0607 INSTRUMENT OR ENGINE CONTROL PANEL FIG.55 CIRCUIT BREAKER PANEL, HULL ELECTRICAL					
1	PAOOO	19207	12330262	CIRCUIT BREAKER	1
2	PAOZZ	96906	MS35206-247	.SCREW,MACHINE	16
3	PAOZZ	81349	M13516/1-1	.CIRCUIT BREAKER 15 AMP CIRCUIT BREAKER	1
4	PBOZZ	19207	12330263	.BRACKET, MOUNTING,CI	1
5	PAOZZ	96906	MS27183-7	.WASHER,FLAT	16
6	PAOZZ	96906	MS35338-61	.WASHER,LOCK	16
7	PAOZZ	96906	MS35649-282	.NUT,PLAIN,HEXAGON	16
8	PAOZZ	81349	M13516/1-2	.CIRCUIT BREAKER 20 AMP CIRCUIT BREAKER	7
9	PAOZZ	80204	B1821BH025C056N	SCREW,CAP,HEXAGON H	2
10	PAOZZ	96906	MS35338-44	WASHER,LOCK	2
11	PAOZZ	96906	MS27183-10	WASHER,FLAT	2

END OF FIGURE

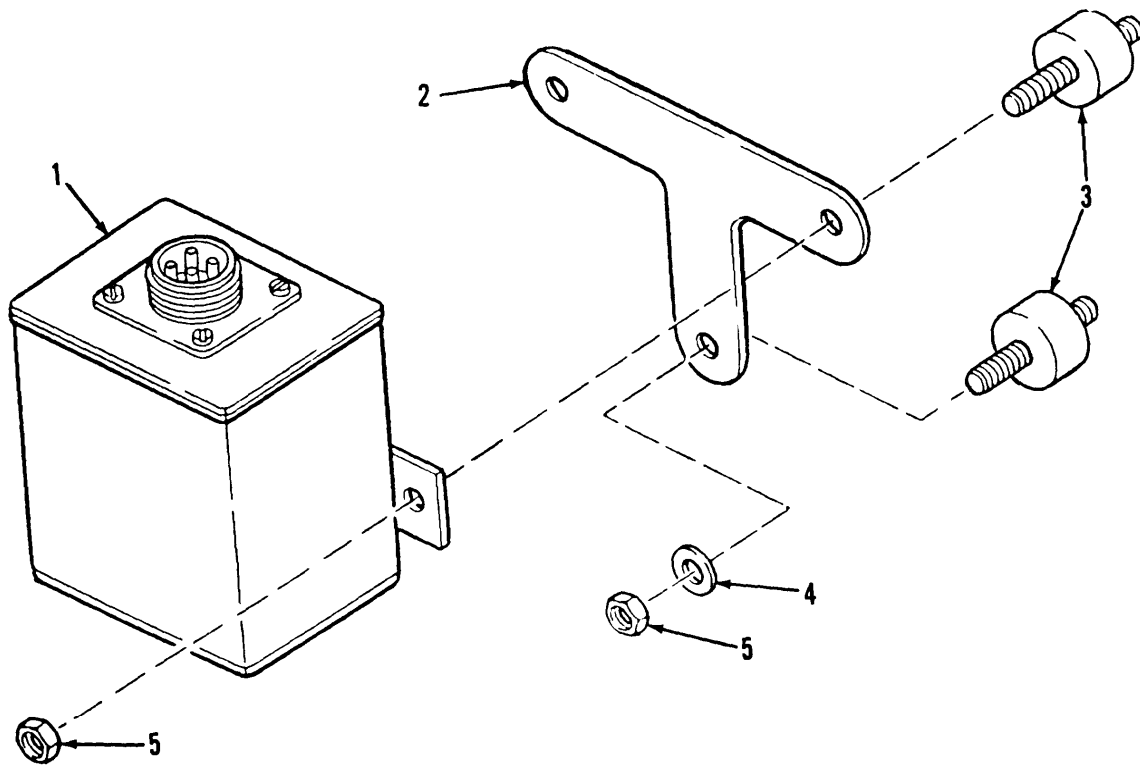

Figure 56. Air Cleaner Blower Motor Assembly Relay

(1) ITEM NO	(2) SMR CODE	(3) CAGEC	(4) PART NUMBER	(5) DESCRIPTION AND USABLE ON CODES (UOC)	(6) QTY
				GROUP 0607 INSTRUMENT OR ENGINE CONTROL PANEL FIG.56 AIR CLEANER BLOWER MOTOR ASSEMBLY RELAY	
1	PAOZZ	19207	7357485	RELAY, ELETROMAGNET	1
2	PAOZZ	19207	10922936	BRACKET,AIR CLEANER	1
3	PAOZZ	19207	10922334	MOUNT,RESILIENT	3
4	PAOZZ	96906	MS27183-10	WASHER,FLAT	3
5	PAOZZ	96906	MS51967-3	NUT,PLAIN,HEXAGON	3

END OF FIGURE

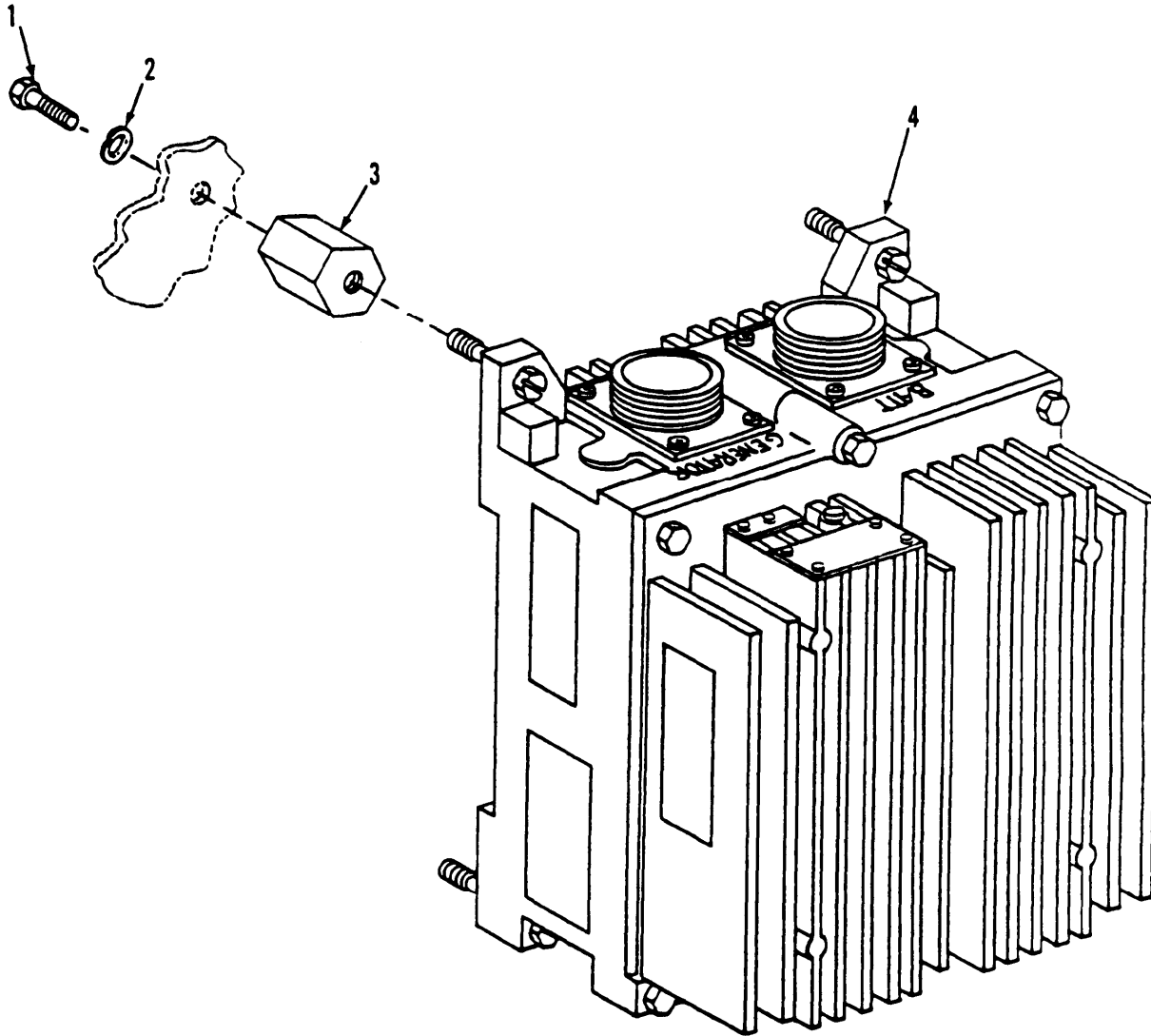

Figure 57. APU Voltage Regulator

(1) ITEM NO	(2) SMR CODE	(3) CAGEC	(4) PART NUMBER	(5) DESCRIPTION AND USABLE ON CODES (UOC)	(6) QTY
				GROUP 0607 INSTRUMENT OR ENGINE CONTROL PANEL FIG.57 APU VOLTAGE REGULATOR	
1	PAOZZ	80204	B1821BH025CO44N	SCREW,CAP,HEXAGON H	4
2	PAOZZ	55110	6220-21	WASHER,LOCK	
3	PAOZZ	02329	2165-1A	INSULATOR,STANDOFF	4
4	PAOZZ	19207	12333040	REGULATOR,VOLTAGE	1

END OF FIGURE

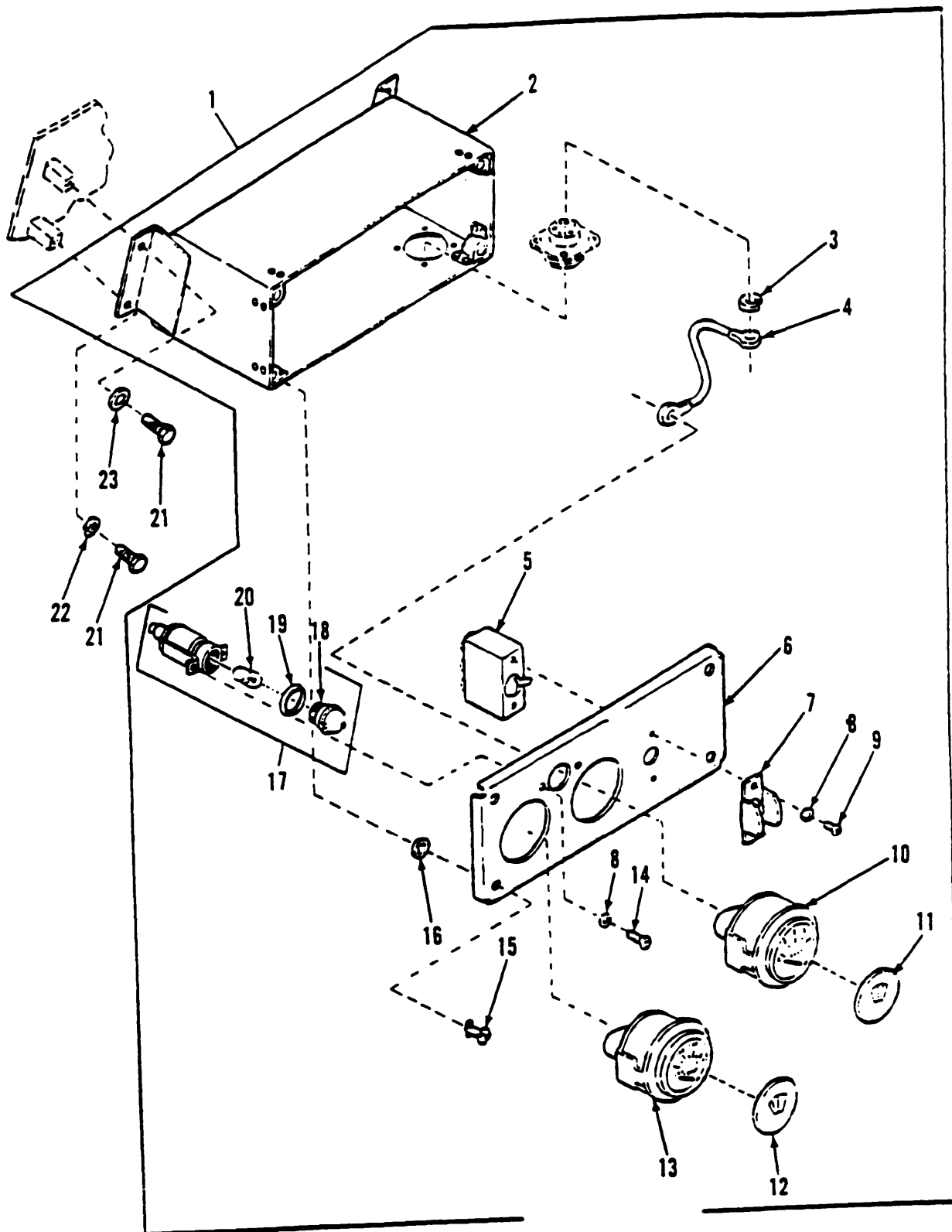

Figure 58. Hydraulic Control Gage Panel Assembly

SECTION II

TM9-2350-267-24P

(1) ITEM NO	(2) SMR CODE	(3) CAGEC	(4) PART NUMBER	(5) DESCRIPTION AND USABLE ON CODES (UOC)	(6) QTY
GROUP 0607 INSTRUMENT OR ENGINE CONTROL PANEL FIG.58 HYDRAULIC CONTROL GAGE PANEL ASSEMBLY					
1	PAOOO	19207	12333556	PANEL,POWER AND IND	1
2	PBOZZ	19207	12333554	.DISTRIBUTION BOX	1
3	PAOZZ	96906	MS35333-38	.WASHER,LOCK	1
4	PAOZZ	96906	MS39119-19	.LEAD,ELECTRICAL	1
5	PAOZZ	96906	MS39061-4	.SWITCH,TOGGLE	1
6	PAOZZ	19207	12333558	.COVER,INDICATOR	1
7	PAOZZ	19207	11671235	.GUARD,SWITCH	1
8	PAOZZ	96906	MS35338-42	.WASHER,LOCK	4
9	PAOZZ	96906	MS35206-245	.SCREW,MACHINE	2
10	PAOZZ	96906	MS24544-2	.INDICATOR,LIQUID QU	1
11	PAOZZ	19207	12330223	.MARKER,IDENTIFICATI	1
11	PAOZZ	19207	12330223	.MARKER,IDENTIFICATI	1
12	PAOZZ	19207	12330086	.MARKER,IDENTIFICATI	1
13	PAOZZ	96906	MS24543-2	.METER,SPECIAL SCALE	1
14	PAOZZ	96906	MS35206-243	.SCREW,MACHINE	2
15	PAOZZ	19207	8085570	.STUD,COVER INSTRUME	4
16	PAOZZ	19204	11014538	.WASHER,LOCK	4
17	PAOOO	83058	160403	.LIGHT,INDICATOR	1
18	PAOZZ	51831	DC-10201-2	..LENS,LIGHT	1
19	PAOZZ	19207	7358626	..PACKING,PREFORMED	1
20	PAOZZ	96906	MS25231-313	..LAMP,INCANDESCENT	1
21	PAOZZ	80204	B1821BH025C056N	SCREW,CAP,HEXAGON H	4
22	PAOZZ	55110	6220-21	WASHER,LOCK	3
23	PAOZZ	96906	MS35333-40	WASHER,LOCK	1

END OF FIGURE

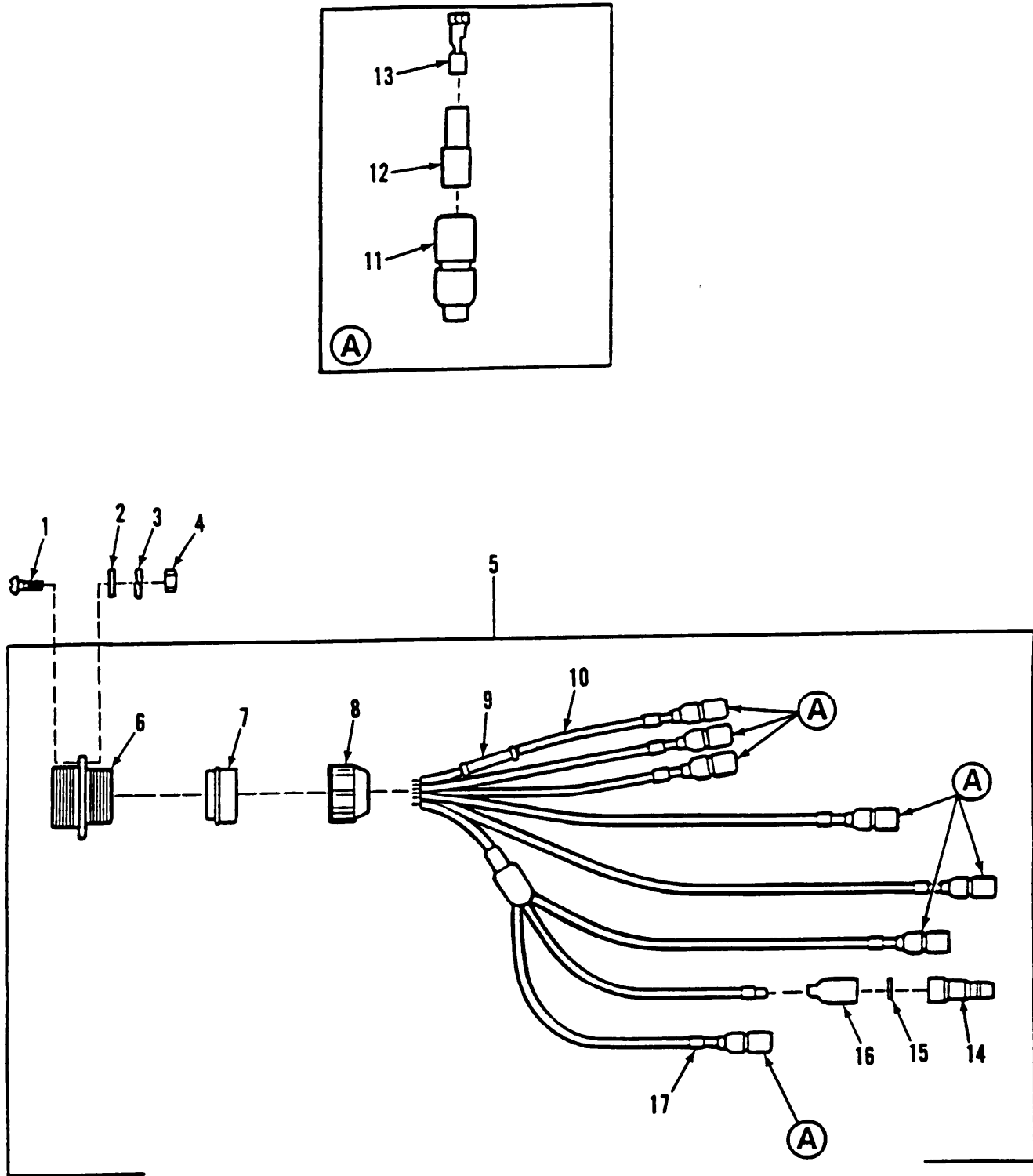

Figure 59. Hydraulic Control Gage Panel Wiring Harness

SECTION II

TM9-2350-267-24P

(1) ITEM NO	(2) SMR CODE	(3) CAGEC	(4) PART NUMBER	(5) DESCRIPTION AND USABLE ON CODES (UOC)	(6) QTY
GROUP 0607 INSTRUMENT OR ENGINE CONTROL PANEL FIG.59 HYDRAULIC CONTROL GAGE PANEL WIRING HARNESS					
1	PAOZZ	96906	MS35206-246	SCREW,MACHINE	4
2	PAOZZ	96906	MS27183-7	WASHER,FLAT	4
3	PAOZZ	96906	MS35338-42	WASHER,LOCK	5
4	PAOZZ	96906	MS35649-282	NUT,PLAIN,HEXAGON	4
5	PAOOO	19207	12333555	WIRING HARNESS,BRAN	1
6	PAOZZ	05584	7722353	.CONNECTOR,RECEPTACL	1
7	PAOZZ	19207	7722322	.BUSHING,NONMETALLIC	1
8	PAOZZ	19207	7723308	.NUT,BUSHING RETAINE	1
9	PAOZZ	83194	1628	.BAND,MARKER	1
10	MOOZZ	81349	M13486-1-5	.WIRE,ELECTRICAL MAKE FROM WIRE, ELECTRICAL,P/N M13486-1-5	6
11	PAOZZ	19207	8338561	.SHELL,ELECTRICAL CO	7
12	PAOZZ	19207	8338562	.INSULATION BUSHING	7
13	PAOZZ	19207	8338564	.TERMINAL ASSEMBLY	7
14	PAOZA	19204	572929	.CONTACT,ELECTRICAL	1
15	PAOZZ	19207	8338567	.WASHER,SLOTTED	1
16	PAOZZ	19207	8338566	.SHELL,ELECTRICAL CO	1
17	PAOZZ	81349	M43436/1-1	.BAND,MARKER	8

END OF FIGURE

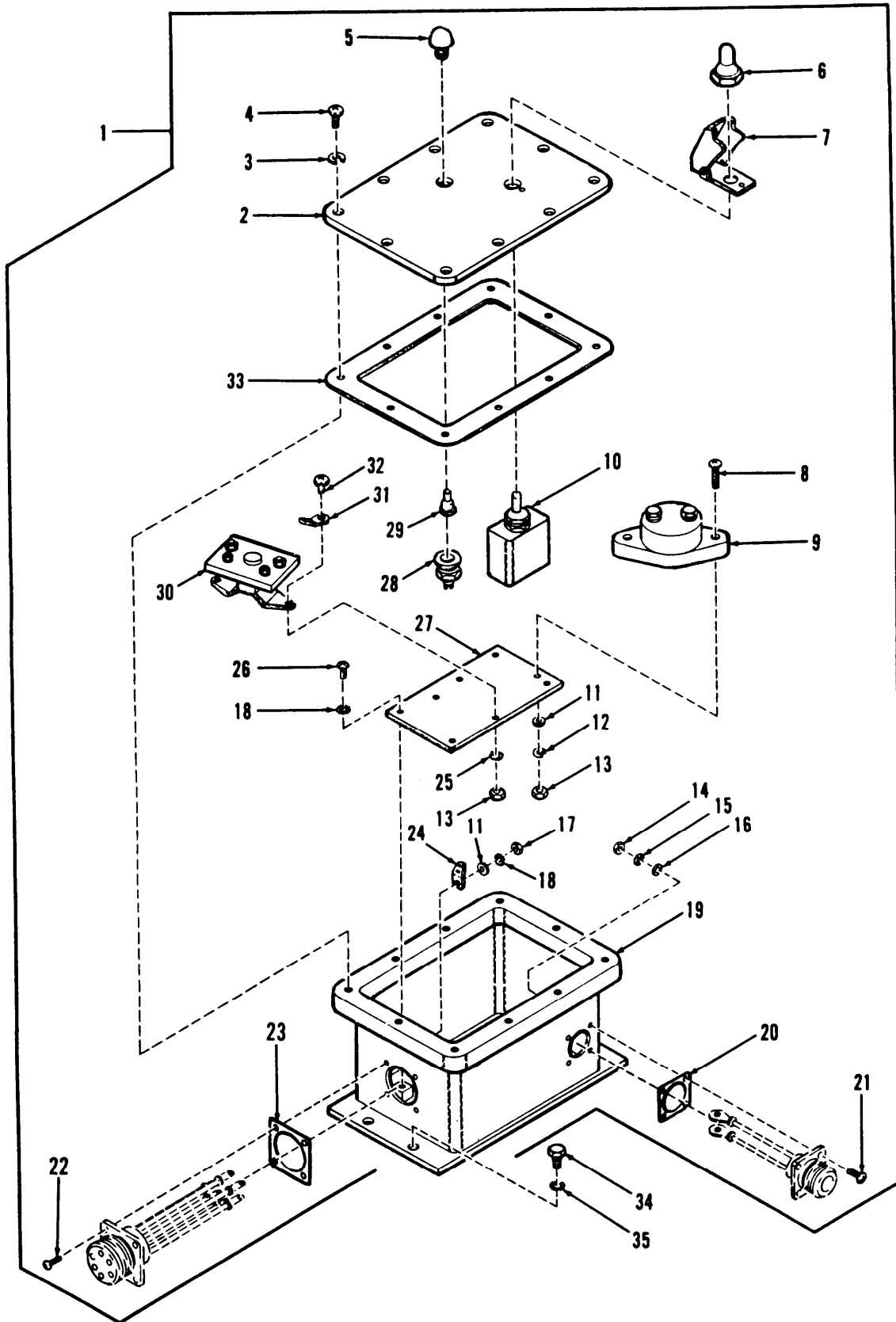

Figure 60. NBC Power Control Box

SECTION II

TM9-2350-267-24P

(1) ITEM NO	(2) SMR CODE	(3) CAGEC	(4) PART NUMBER	(5) DESCRIPTION AND USABLE ON CODES (UOC)	(6) QTY
GROUP 0607 INSTRUMENT OR ENGINE CONTROL PANEL FIG.60 NBC POWER CONTROL BOX					
1	PAOOO	19207	12330277	CONTROL BOX, GENERAT	1
2	PAOZZ	19207	12333345	.COVER, ACCESS	1
3	PAOZZ	96906	MS35338-43	.WASHER, LOCK	10
4	PAOZZ	96906	MS35206-264	.SCREW, MACHINE	10
5	PAOZZ	81349	LC35GT2	.LENS, LIGHT	1
6	PAOZZ	81349	MS423/01-01	.BOOT, DUST AND MOIST	1
7	PAOZZ	96906	MS25224-1	.GUARD, SWITCH	1
8	PAOZZ	96906	MS35207-266	.SCREW, MACHINE	2
9	PAOZZ	81349	M13516-7-4	.CIRCUIT BREAKER	1
10	PAOZZ	96906	MS25306-222	.SWITCH, TOGGLE	1
11	PAOZZ	96906	MS27183-7	.WASHER, FLAT	6
12	PAOZZ	96906	MS35338-43	.WASHER, LOCK	2
13	PAOZZ	96906	MS35650-302	.NUT, PLAIN, HEXAGON	4
14	PAOZZ	96906	MS35650-362	.NUT, PLAIN, HEXAGON	4
15	PAOZZ	96906	MS35333-37	.WASHER, LOCK	4
16	PAOZZ	96906	MS27183-5	.WASHER, FLAT	4
17	PAOZZ	96906	MS35650-382	.NUT, PLAIN, HEXAGON	4
18	PAOZZ	96906	MS35335-31	.WASHER, LOCK	8
19	XBOZZ	19207	12333347	.JUNCTION BOX	1
20	PAOZZ	96906	MS52000-5	.GASKET	1
21	PAOZZ	96906	MS35207-231	.SCREW, MACHINE	4
22	PAOZZ	96906	MS35207-246	.SCREW, MACHINE	4
23	PAOZZ	96906	MS52000-8	.GASKET	1
24	PAOZZ	96906	MS77068-3	.TERMINAL, LUG	1
25	PAOZZ	96906	MS35335-32	.WASHER, LOCK	2
26	PAOZZ	96906	MS35206-244	.SCREW, MACHINE	4
27	PAOZZ	19207	12330280	.PANEL	1
28	PAOZZ	81349	LH89/1	.LIGHT, INDICATOR	1
29	PAOZZ	96906	MS25237-387	.LAMP, INCANDESCENT	1
30	PAOZZ	96906	MS24166-D1	.RELAY, ELECTROMAGNET	1
31	PAOZZ	96906	MS77068-4	.TERMINAL, LUG	1
32	PAOZZ	96906	MS35207-262	.SCREW, MACHINE	2
33	PAOZZ	19207	12333346	.GASKET	1
34	PAOZZ	80204	B1821BH025C063N	SCREW, CAP, HEXAGON H	4
35	PAOZZ	96906	MS35335-33	WASHER, LOCK	4

END OF FIGURE

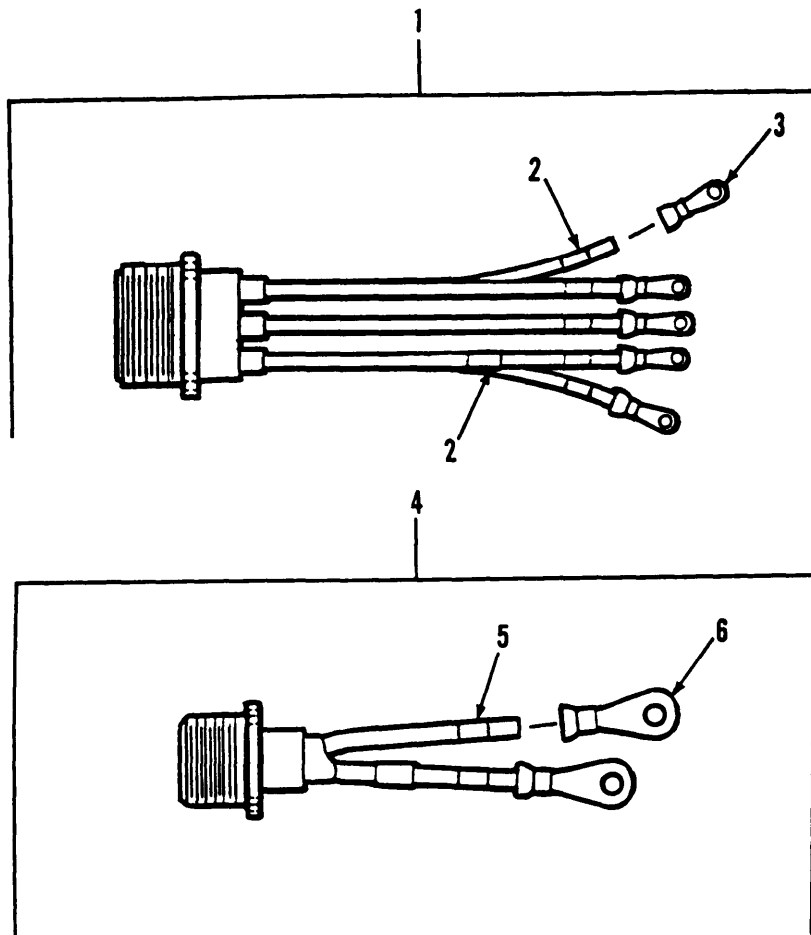

Figure 61. NBC Power Control Box Harness Assemblies

SECTION II

TM9-2350-267-24P

(1) ITEM NO	(2) SMR CODE	(3) CAGEC	(4) PART NUMBER	(5) DESCRIPTION AND USABLE ON CODES (UOC)	(6) QTY
GROUP 0607 INSTRUMENT OR ENGINE CONTROL PANEL FIG.61 NBC POWER CONTROL BOX HARNESS ASSEMBLIES					
1	PAOOO	19207	12333343	LEAD ASSEMBLY,ELECT	1
2	MOOZZ	81349	M23053/5-105-9	.INSULATION SLEEVING MAKE FROM INSULATION SLEEVING,P/N M23053/5- 105-9	6
3	PAOZZ	9690	MS25036-108	.TERMINAL,LUG	5
4	PAOOO	19207	12333344	LEAD ASSEMBLY,ELECT	1
5	MOOZZ	81349	M23053/5-106-9	.INSULATION SLEEVING MAKE FROM INSULATION,SLEEVING,P/N M23053/5- 106-9	2
6	PAOZZ	96906	MS25036-157	.TERMINAL,LUG	2
END OF FIGURE					

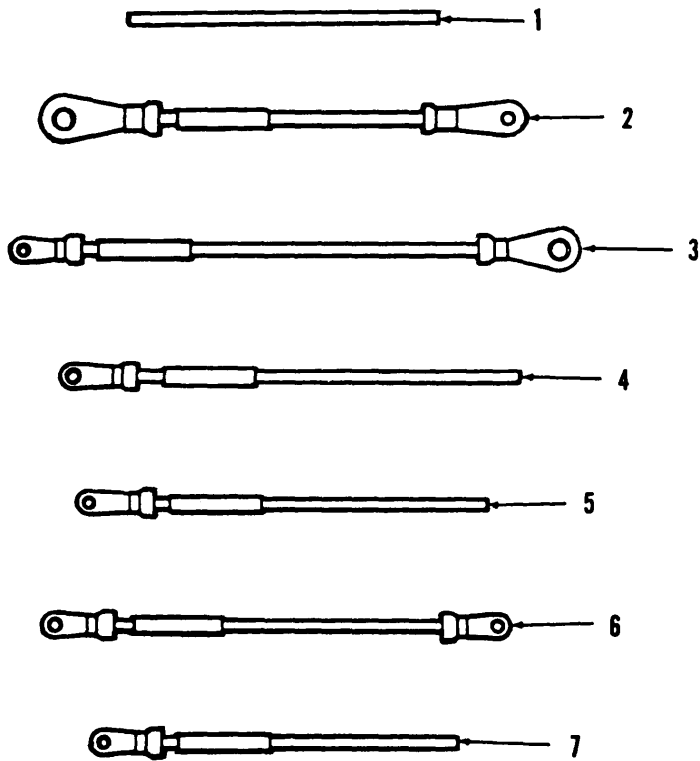
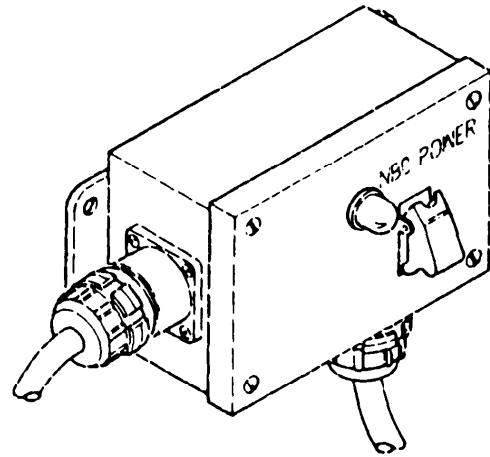

Figure 62. NBC Power Control Box Electrical Leads

(1) ITEM NO	(2) SMR CODE	(3) CAGEC	(4) PART NUMBER	(5) DESCRIPTION AND USABLE ON CODES (UOC)	(6) QTY
GROUP 0607 INSTRUMENT OR ENGINE CONTROL PANEL FIG.62 NBC POWER CONTROL BOX ELECTRICAL LEADS					
1	PAOZZ	19207	12330283	LEAD ASSEMBLY,ELECT GND TO RELAY	1
2	PAOZZ	19207	12330289	LEAD ASSEMBLY,ELECT RELAY TO CB	2
3	PAOZZ	19207	12330290	LEAD ASSEMBLY,ELECT CB TO S1	1
4	PAOZZ	19207	12330291	LEAD ASSEMBLY,ELECT X2 RELAY TO IND	1
5	PAOZZ	19207	12330292	LEAD ASSEMBLY,ELECT X1 RELAY TO IND	1
6	PAOZZ	19207	12330293	LEAD ASSEMBLY,ELECT RELAY TO S1	1
7	PAOZZ	19207	12330294	LEAD ASSEMBLY,ELECT 2X RELAY TO GND	1

END OF FIGURE

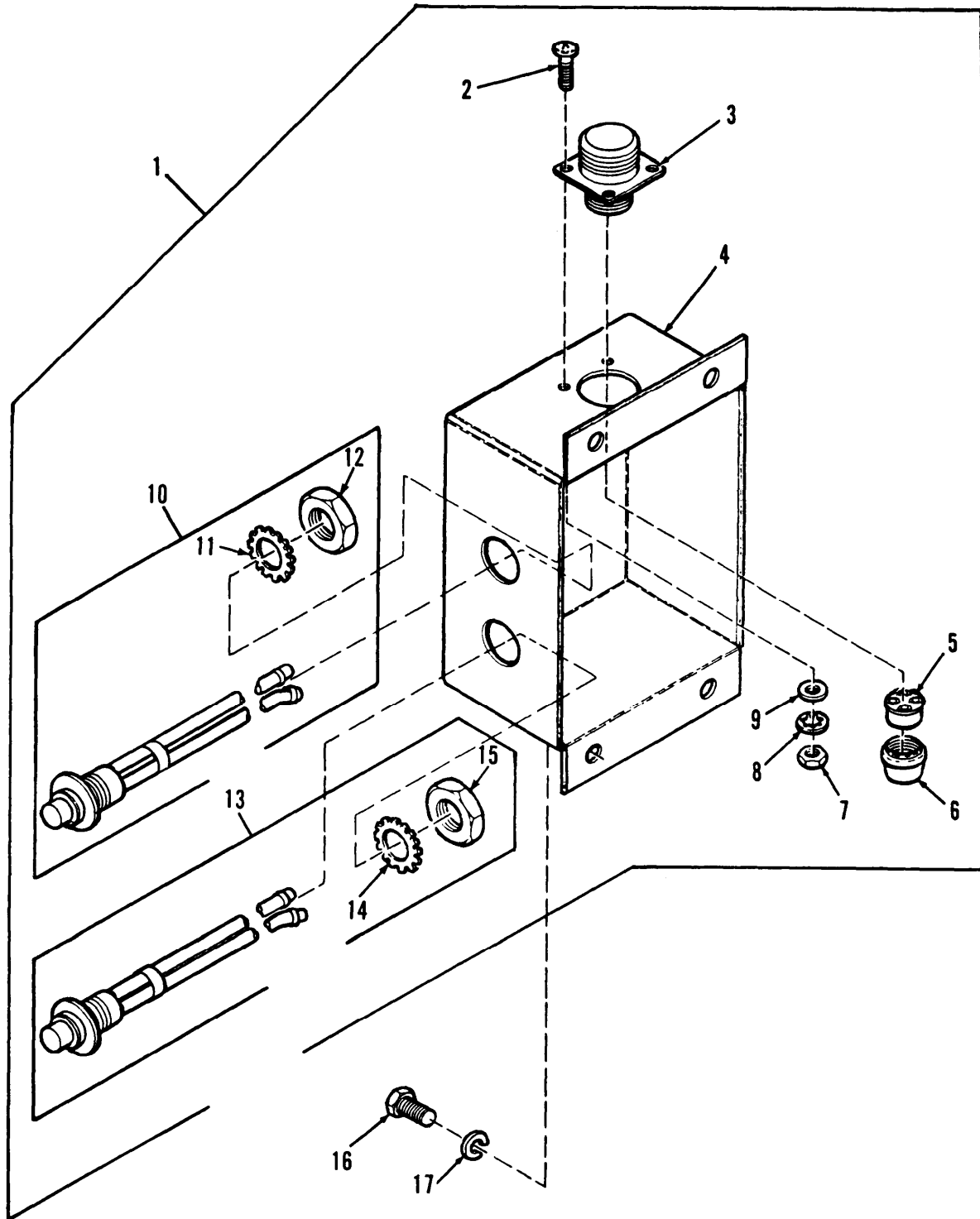

Figure 63. Stacker Control Switch Box Assembly

SECTION II

TM9-2350-267-24P

(1) ITEM NO	(2) SMR CODE	(3) CAGEC	(4) PART NUMBER	(5) DESCRIPTION AND USABLE ON CODES (UOC)	(6) QTY
GROUP 0607 INSTRUMENT OR ENGINE CONTROL PANEL FIG.63 STACKER CONTROL SWITCH BOX ASSEMBLY					
1	PAOOO	19207	12333536	SWITCH BOX	1
2	PAOZZ	96906	MS35206-231	.SCREW,MACHINE	4
3	PAOZZ	19207	7524931	.CONNECTOR,RECEPTACL	1
4	PAOZZ	19207	12333551	.CONTROL BOX,ELECTRI	1
5	PCOZZ	19207	7527627	.GROMMET, NONMETALLIC	1
6	PAOZZ	19207	7728599	.NUT, PLAIN, KNURLED	1
7	PAOZZ	96906	MS35649-262	.NUT, PLAIN, HEXAGON	4
8	PAOZZ	96906	MS35333-40	.WASHER, LOCK	4
9	PAOZZ	96906	MS27183-5	.WASHER, FLAT	4
10	PAOOO	19207	12332752-1	.SWITCH, PUSH	1
11	PAOZZ	96906	MS35333-138	..WASHER, LOCK	1
12	PAOZZ	96906	MS25082-B11	..NUT, PLAIN, HEXAGON	1
13	PAOOO	19207	12332752-2	..SWITCH, PUSH	1
14	PAOZZ	96906	MS35333-138	..WASHER, LOCK	1
15	PAOZZ	96906	MS25082-B11	..NUT, PLAIN, HEXAGON	1
16	PAOZZ	80204	B1821BH025C044N	SCREW, CAP, HEXAGON H	4
17	PAOZZ	55110	6220-21	WASHER, LOCK	4

END OF FIGURE

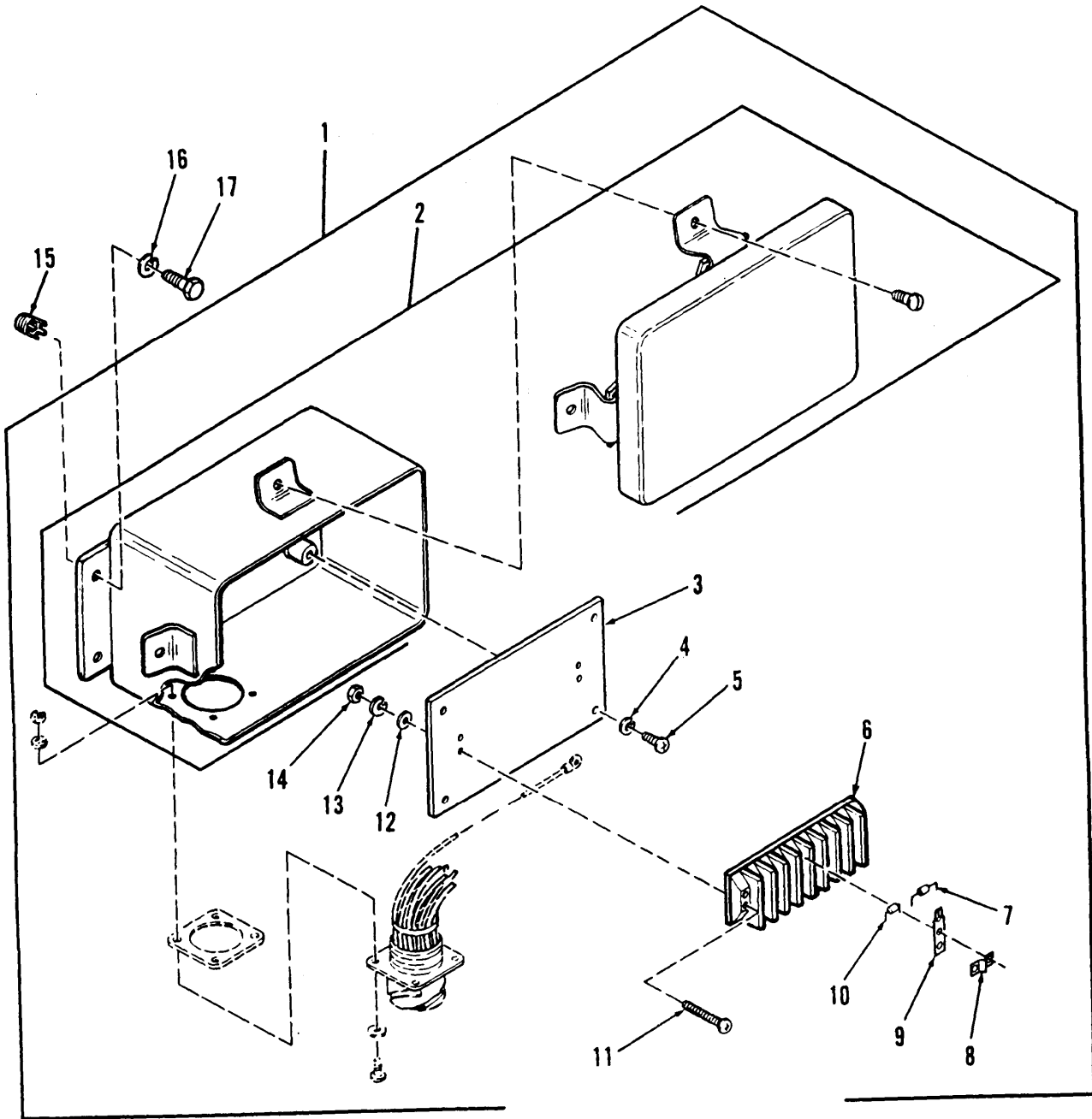

Figure 64. STE/ICE Resistor Box Assembly

SECTION II

TM9-2350-267-24P

(1) ITEM NO	(2) SMR CODE	(3) CAGEC	(4) PART NUMBER	(5) DESCRIPTION AND USABLE ON CODES (UOC)	(6) QTY
GROUP 0607 INSTRUMENT OR ENGINE CONTROL PANEL FIG.64 STE/ICE RESISTOR BOX ASSEMBLY					
1	PBOFF	19207	12351543	RESISTOR BOX ASSEMB	1
2	XAFZZ	19207	12351545	.BOX	1
3	PAFZZ	19207	12351541	.PANEL, BLANK	1
4	PAFZZ	96906	MS35338-43	.WASHER, LOCK	4
5	PAFZZ	96906	MS35207-261	.SCREW, MACHINE	4
6	PAFZZ	81349	37TB8	.TERMINAL BOARD	1
7	PAFZZ	81349	RNC55H4021FS	.RESISTOR, FIXED, FILM	2
8	PAFZZ	81349	M55164/28-TBJA	.BUS, CONDUCTOR	3
9	PAFZZ	81349	M55164/7-37TBL5	.TERMINAL, LUG	5
10	PAFZZ	81349	RNC55H3570DS	.RESISTOR, FIXED, FILM	1
11	PAFZZ	96906	MS35206-231	.SCREW, MACHINE	4
12	PAFZZ	96906	MS27183-5	.WASHER, FLAT	4
13	PAFZZ	96906	MS35338-41	.WASHER, LOCK	4
14	PAFZZ	96906	MS35649-262	.NUT, PLAIN, HEXAGON	4
15	PAFZZ	96906	MS51831-102	INSERT, SCREW THREAD	4
16	PAOZZ	55110	6220-21	WASHER, LOCK	4
17	PAOZZ	80204	B1821BH025C063N	SCREW, CAP, HEXAGON H	4

END OF FIGURE

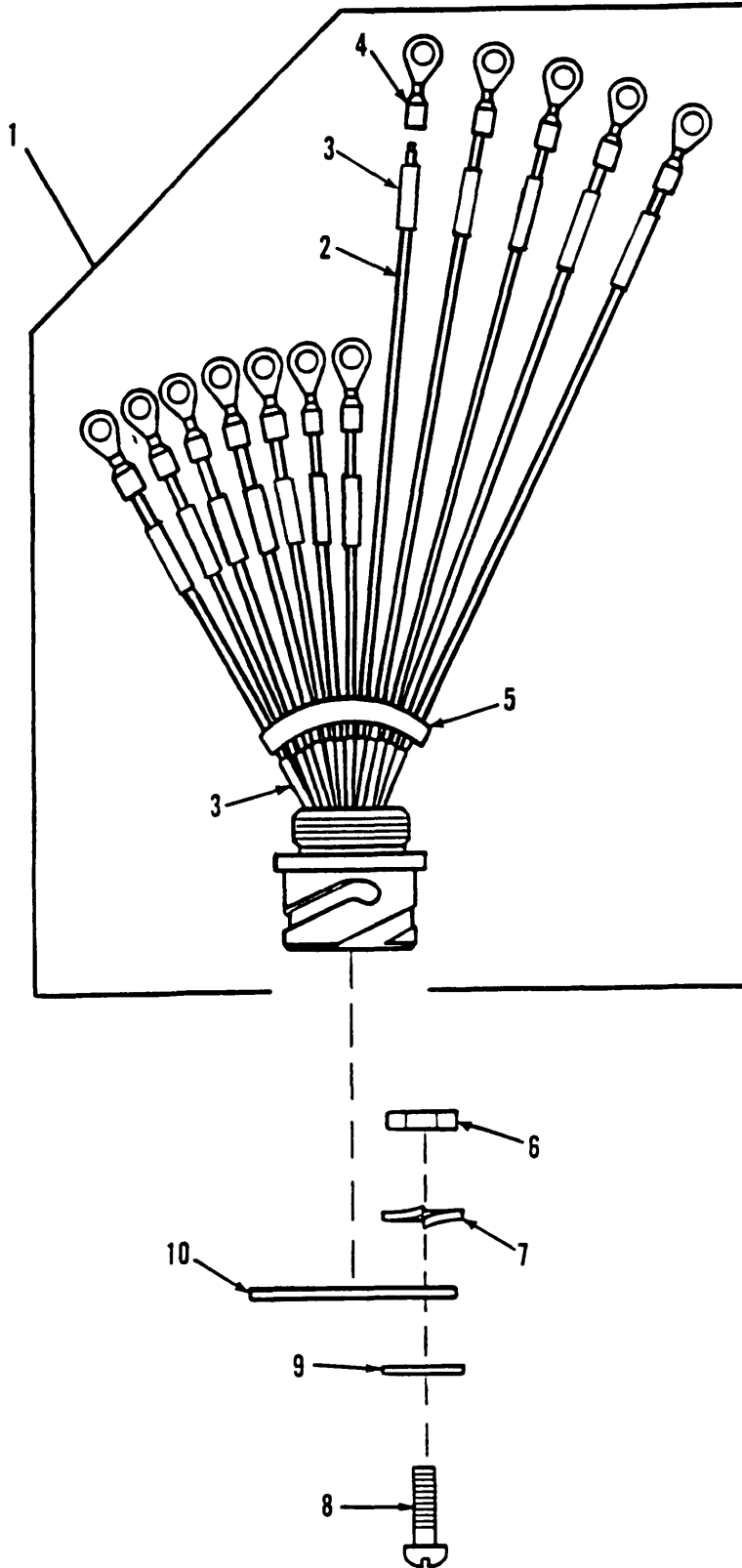

Figure 65. STE/ICE Control Box Wiring Harness

SECTION II

TM9-2350-267-24P

(1) ITEM NO	(2) SMR CODE	(3) CAGEC	(4) PART NUMBER	(5) DESCRIPTION AND USABLE ON CODES (UOC)	(6) QTY
				GROUP 0607 INSTRUMENT OR ENGINE CONTROL PANEL FIG.65 STE/ICE CONTROL BOX WIRING HARNESS	
1	PAFFF	19207	12351547	WIRING HARNESS	1
2	MFFZZ	81349	M22759/7-16-9	.WIRE,ELECTRICAL MAKE FROM WIRE, ELECTRICAL,P/N M22759/7-16-9	1
3	MFFZZ	81349	M23053/5-103-9	.INSULATION SLEEVING MAKE FROM INSULATION,SLEEVING,P/N M23053/5- 103-9	24
4	PAFZZ	96906	MS25036-107	.TERMINAL,LUG	12
5	PAFZZ	96906	MS3368-1-9A	.STRAP,TIEDOWN,ELECT	1
6	PAFZZ	96906	MS35649-242	NUT,PLAIN,HEXAGON	4
7	PAFZZ	96906	MS35338-40	WASHER,LOCK	4
8	PAFZZ	96906	MS35206-218	SCREW,MACHINE	4
9	PAFZZ	96906	MS27183-3	WASHER,FLAT	4
10	PAFZZ	96906	MS52000-7	GASKET	1

END OF FIGURE

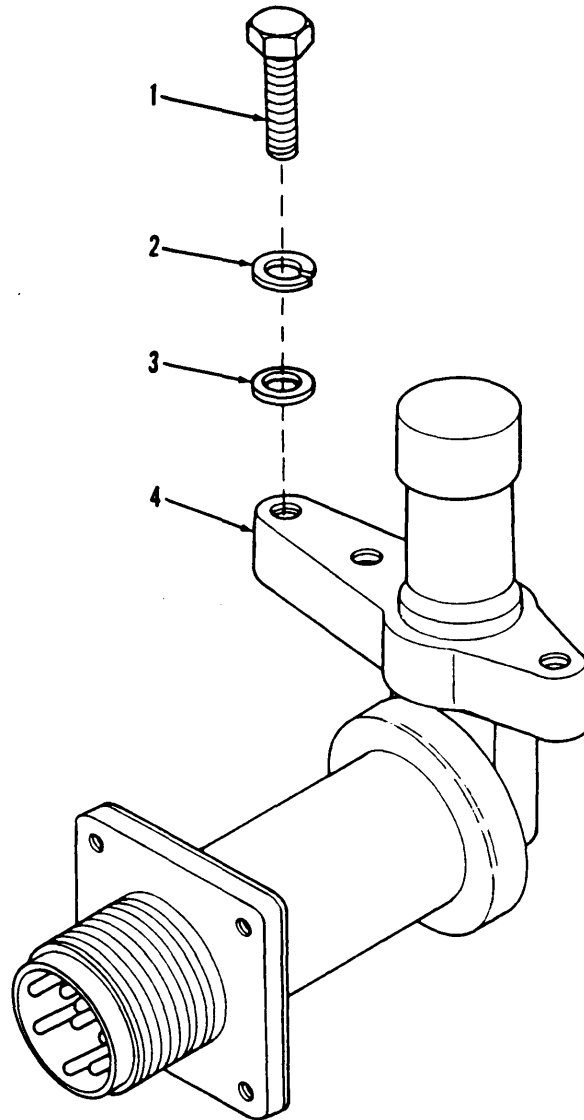

Figure 66. Headlight Dimmer Switch

(1) ITEM NO	(2) SMR CODE	(3) CAGEC	(4) PART NUMBER	(5) DESCRIPTION AND USABLE ON CODES (UOC)	(6) QTY
				GROUP 0607 INSTRUMENT OR ENGINE CONTROL PANEL FIG.66 HEADLIGHT DIMMER SWITCH	
1	PAOZZ	80204	B1821BH025C056N	SCREW,CAP,HEXAGON H	2
2	PAOZZ	96906	MS35338-63	WASHER,LOCK	2
3	PAOZZ	96906	MS27183-10	WASHER,FLAT	2
4	PAOZZ	96906	MS53001-1	SWITCH,BEAM SELECTI	1

END OF FIGURE

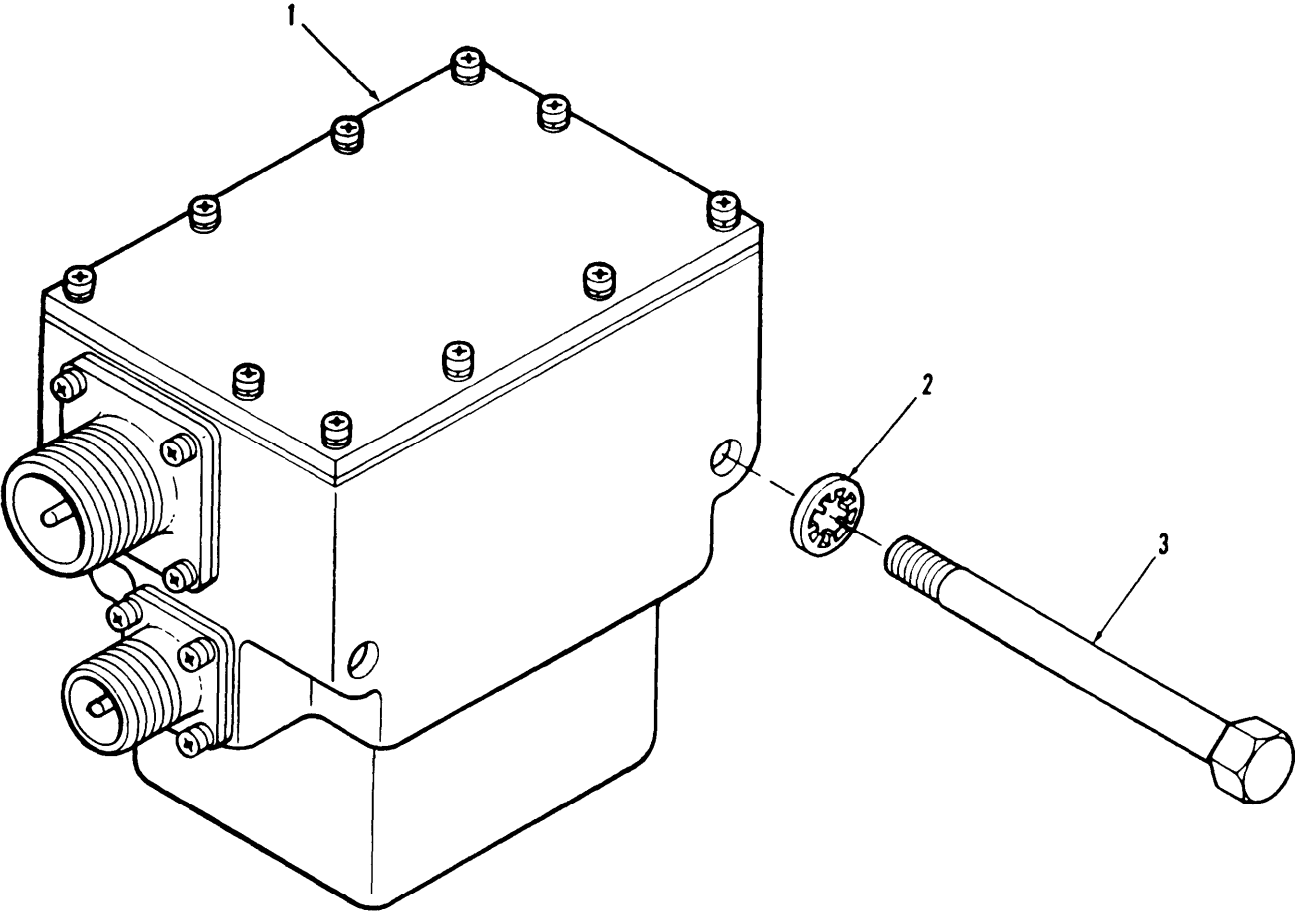

Figure 67. Master Relay and Housing Assembly

(1) ITEM NO	(2) SMR CODE	(3) CAGEC	(4) PART NUMBER	(5) DESCRIPTION AND USABLE ON CODES (UOC)	(6) QTY
				GROUP 0608 MISCELLANEOUS ITEMS FIG.67 MASTER RELAY AND HOUSING ASSEMBLY	
1	PAOZZ	19207	10894808	RELAY AND HOUSING A	1
2	PAOZZ	96906	MS35334-20	WASHER, LOCK	2
3	PAOZZ	80204	B1821BH031C375N	BOLT, MACHINE	2
				END OF FIGURE	

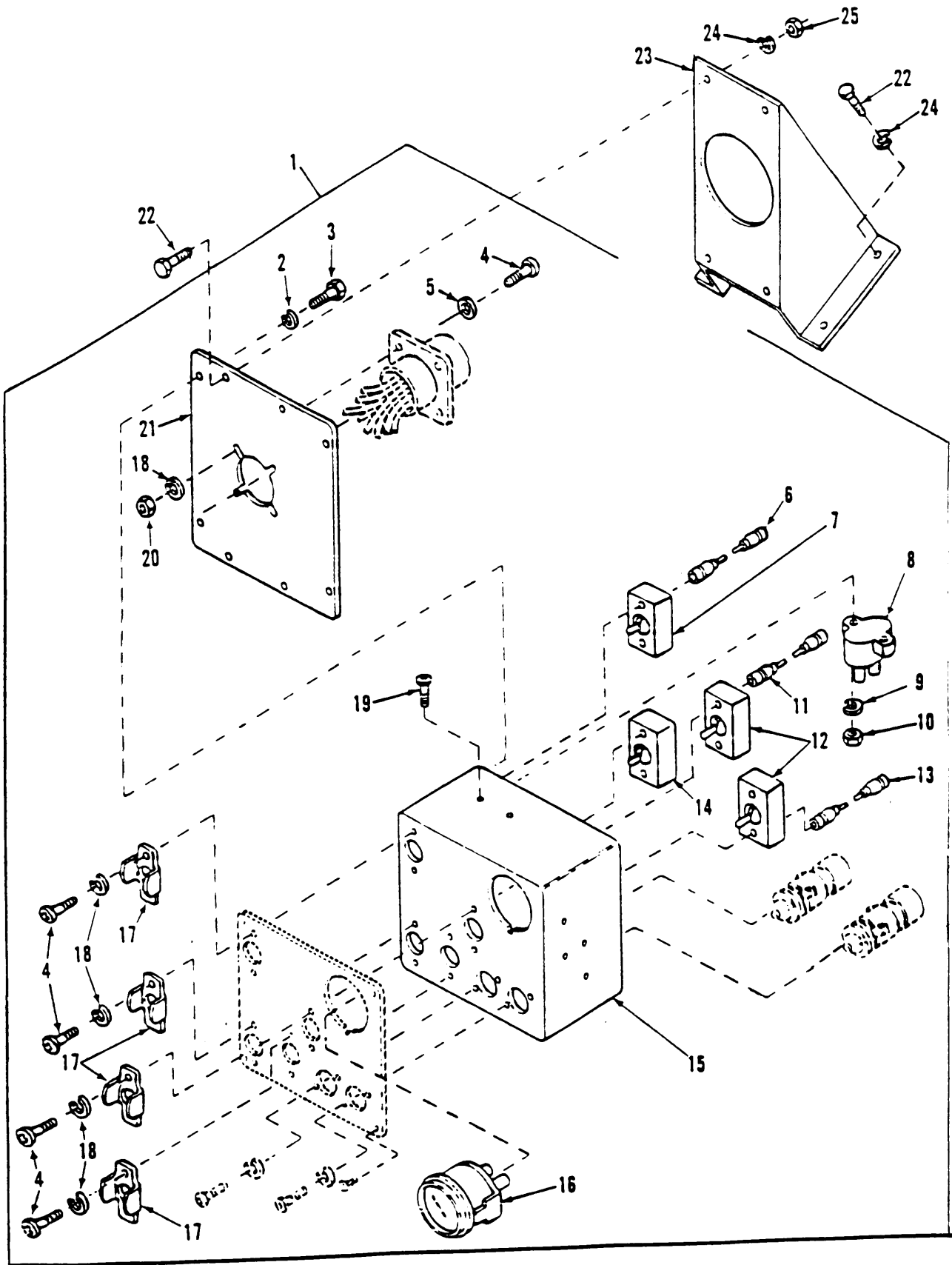

Figure 68. Auxiliary Power Unit Control Box Assembly

SECTION II

TM9-2350-267-24P

(1) ITEM NO	(2) SMR CODE	(3) CAGEC	(4) PART NUMBER	(5) DESCRIPTION AND USABLE ON CODES (UOC)	(6) QTY
GROUP 0608 MISCELLANEOUS ITEMS					
FIG.68 AUXILIARY POWER UNIT CONTROL					
BOX ASSEMBLY					
1	PAOOO	19207	12333312	CONTROL BOX, GENERAT	1
2	PAOZZ	55110	6220-21	. WASHER, LOCK	4
3	PAOZZ	80204	B1821BH025C050N	. SCREW, CAP, HEXAGON H	4
4	PAOZZ	96906	MS35206-246	. SCREW, MACHINE	16
5	PAOZZ	96906	MS27183-7	. WASHER, FLAT	4
6	PAOZZ	19207	11671227-6	. LEAD, ELECTRICAL	1
7	PAOZZ	96906	MS39061-1	. SWITCH, TOGGLE	1
8	PAOZZ	81349	M13516/1-1	. CIRCUIT BREAKER 15 AMP	3
9	PAOZZ	96906	MS35338-57	. WASHER, LOCK	6
10	PAOZZ	96906	MS35650-382	. NUT, PLAIN, HEXAGON	6
11	PAOZZ	19207	11671227-4	. LEAD, ELECTRICAL	1
12	PAOZZ	96906	MS39061-2	. SWITCH, TOGGLE	2
13	PAOZZ	19207	11671227-5	. LEAD, ELECTRICAL	1
14	PAOZZ	19207	11672408	. SWITCH, TOGGLE	1
15	PBOZZ	19207	11672405	. CASE, GENERATOR SET	1
16	PAOZZ	96906	MS24541-2	. INDICATOR, PRESSURE	1
17	PBOZZ	19207	11671235	. GUARD, SWITCH	4
18	PAOZZ	96906	MS35338-42	. WASHER, LOCK	16
19	PAOZZ	96906	MS35207-247	. SCREW, MACHINE	6
20	PAOZZ	96906	MS35649-282	. NUT, PLAIN, HEXAGON	4
21	PBOZZ	19207	11672109	. PANEL, BODY, VEHICULA	1
22	PAOZZ	80204	B1821BH025C063N	SCREW, CAP, HEXAGON H	8
23	PBOZZ	19207	12330300	BRACKET, MOUNTING	1
24	PAOZZ	55110	6220-21	WASHER, LOCK	8
25	PAOZZ	96906	MS51967-2	NUT, PLAIN, HEXAGON	4

END OF FIGURE

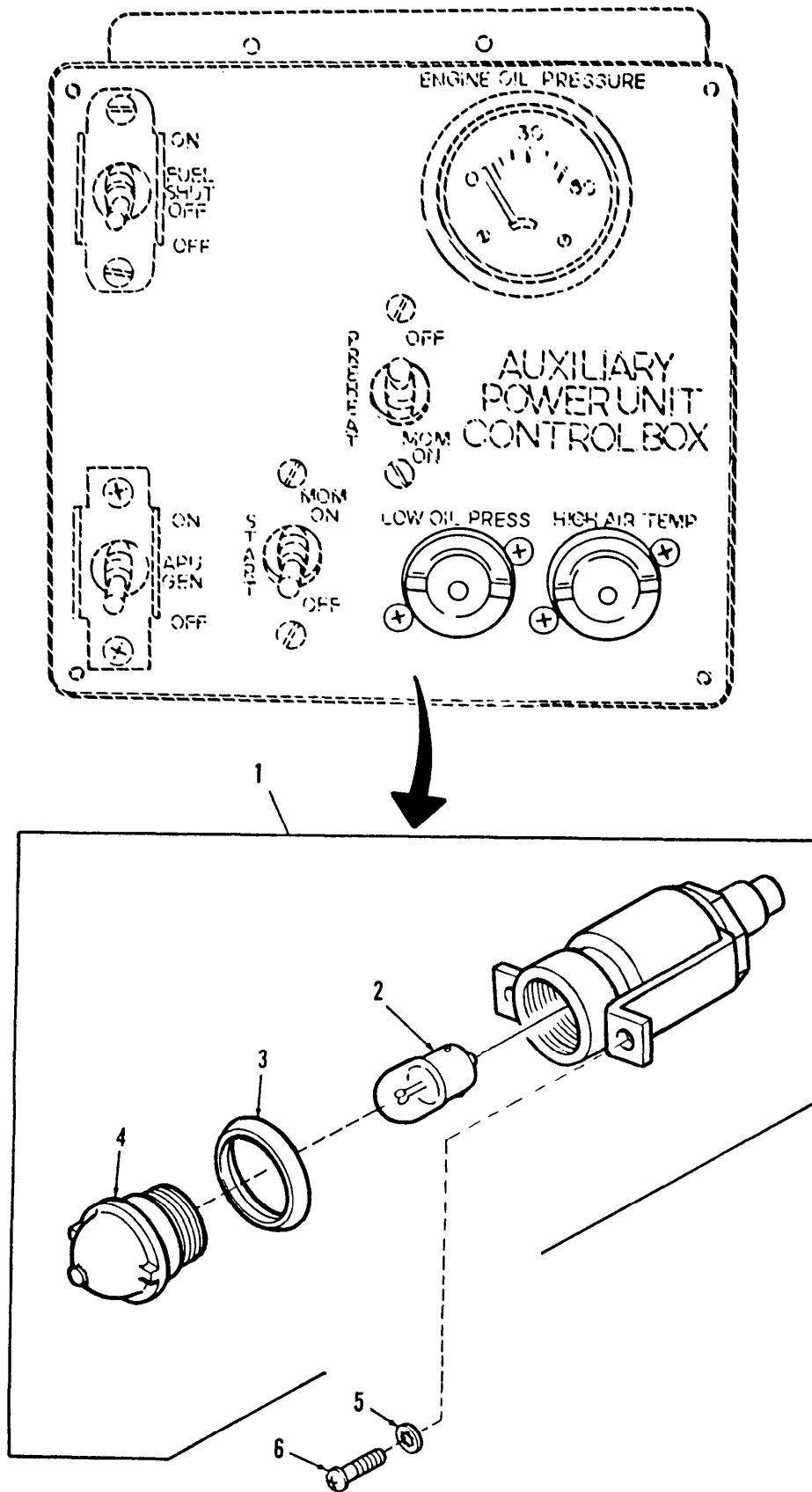

Figure 69. Auxiliary Power Unit Control Box High Air Temperature and Low Oil Pressure Indicator Lights

SECTION II

TM9-2350-267-24P

(1) ITEM NO	(2) SMR CODE	(3) CAGEC	(4) PART NUMBER	(5) DESCRIPTION AND USABLE ON CODES (UOC)	(6) QTY
GROUP 0608 MISCELLANEOUS ITEMS					
FIG.69 AUXILIARY POWER UNIT CONTROL					
BOX HIGH AIR TEMPERATURE AND					
LOW OIL PRESSURE INDICATOR					
LIGHTS					
1	PAOOO	19207	8729063	LIGHT,INDICATOR	2
2	PAOZZ	96906	MS25231-1829	.LAMP,INCANDESCENT	1
3	PAOZZ	19207	7358626	.PACKING,PREFORMED	1
4	PAOZZ	19207	7358672	.LENS,LIGHT	1
5	PAOZZ	96906	MS35338-42	WASHER,LOCK	4
6	PAOZZ	96906	MS35206-245	SCREW,MACHINE	4

END OF FIGURE

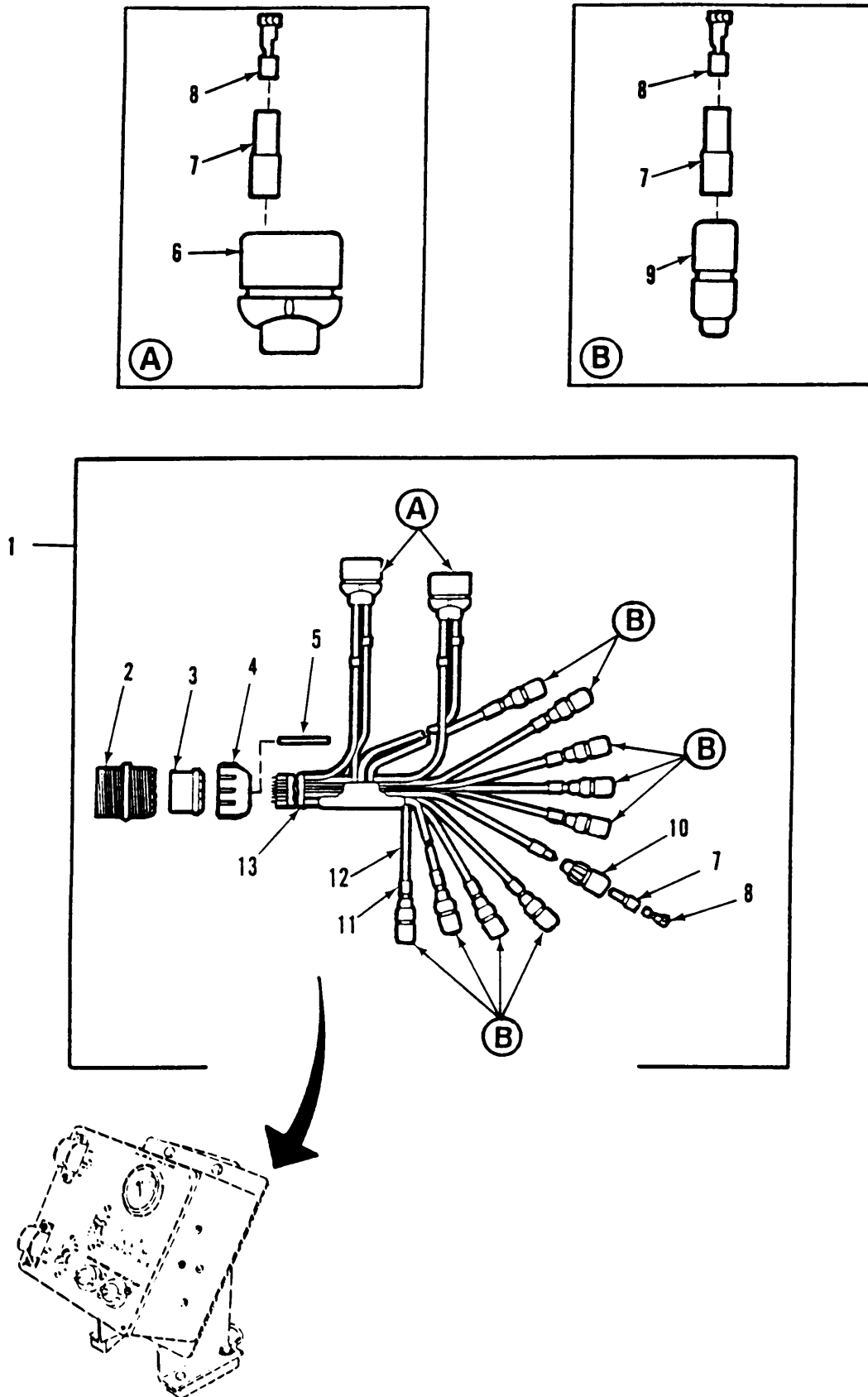

Figure 70. Auxiliary Power Unit Control Wiring Assembly

SECTION II

TM9-2350-267-24P

(1) ITEM NO	(2) SMR CODE	(3) CAGEC	(4) PART NUMBER	(5) DESCRIPTION AND USABLE ON CODES (UOC)	(6) QTY
GROUP 0608 MISCELLANEOUS ITEMS FIG. 70 AUXILIARY POWER UNIT CONTROL BOX WIRING HARNESS ASSEMBLY					
1	PAOOO	19207	11672409	WIRING HARNESS, BRAN	1
2	PAOZZ	19207	7716793	.CONNECTOR, RECEPTACL	1
3	PAOZZ	19207	7722333	.BUSHING, NONMETALLIC	1
4	PAOZZ	19207	7723309	.NUT, PLAIN, KNURLED	1
5	MOOZZ	19207	8724763	.NONMETALLIC ROD MAKE FROM ROD, NONMETALLIC, P/N 8724763	1
6	PAOZA	96906	MS27145-1	.CONNECTOR, PLUG, ELEC	2
7	PAOZZ	19207	8338562	.INSULATOR, BUSHING	14
8	PAOZZ	19207	8338564	.TERMINAL ASSEMBLY	14
9	PAOZZ	19207	8338561	.SHELL, ELECTRICAL CO	9
10	PAOZZ	19207	7982401	.CONNECTOR	1
11	PAOZZ	81349	M43436/1-1	.BAND	25
12	MOOZZ	81349	M13486-1-5	.WIRE, ELECTRICAL MAKE FROM WIRE, ELECTRICAL, P/N M13486-1-5	1
13	PAOZZ	81349	M43436/1-3	.BAND, MARKER	1
END OF FIGURE					

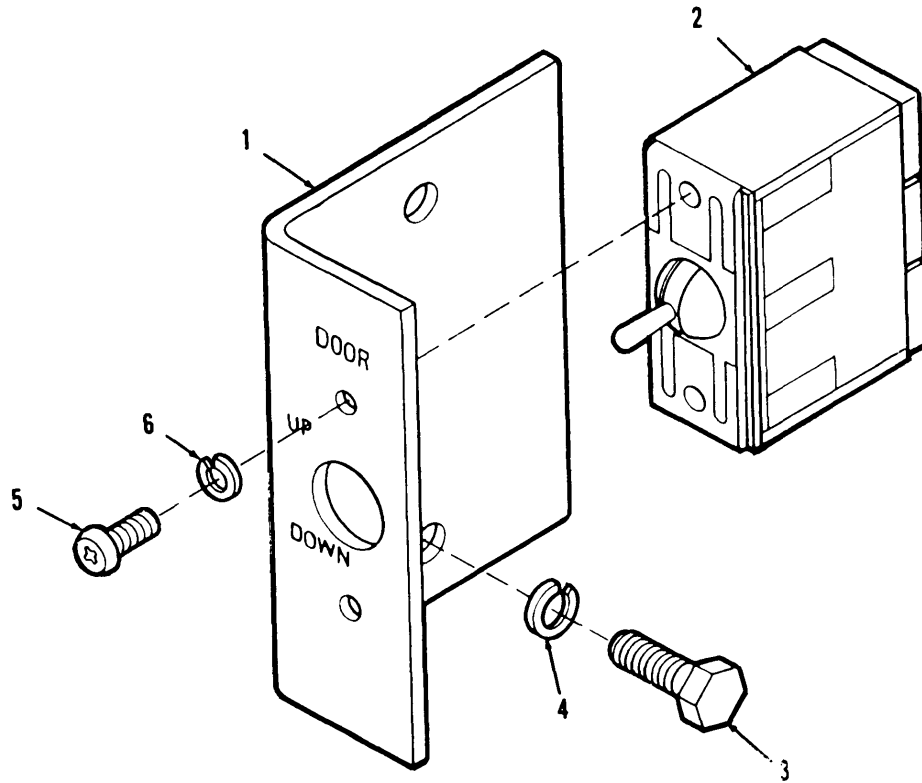

Figure 71. Rear Door Upper Control Switch

(1) ITEM NO	(2) SMR CODE	(3) CAGEC	(4) PART NUMBER	(5) DESCRIPTION AND USABLE ON CODES (UOC)	(6) QTY
GROUP 0608 MISCELLANEOUS ITEMS					
FIG.71 REAR DOOR UPPER CONTROL SWITCH					
1	PBOZZ	19207	12330245	RETAINER,ELECTRICAL	1
2	PAOZZ	96906	MS39061-8	SWITCH,TOGGLE	1
3	PAOZZ	80204	B1821BH025C063N	SCREW,CAP,HEXAGON H	2
4	PAOZZ	55110	6220-21	WASHER,LOCK	2
5	PAOZZ	96906	MS35206-245	SCREW,MACHINE	2
6	PAOZZ	96906	MS35338-42	WASHER,LOCK	2

END OF FIGURE

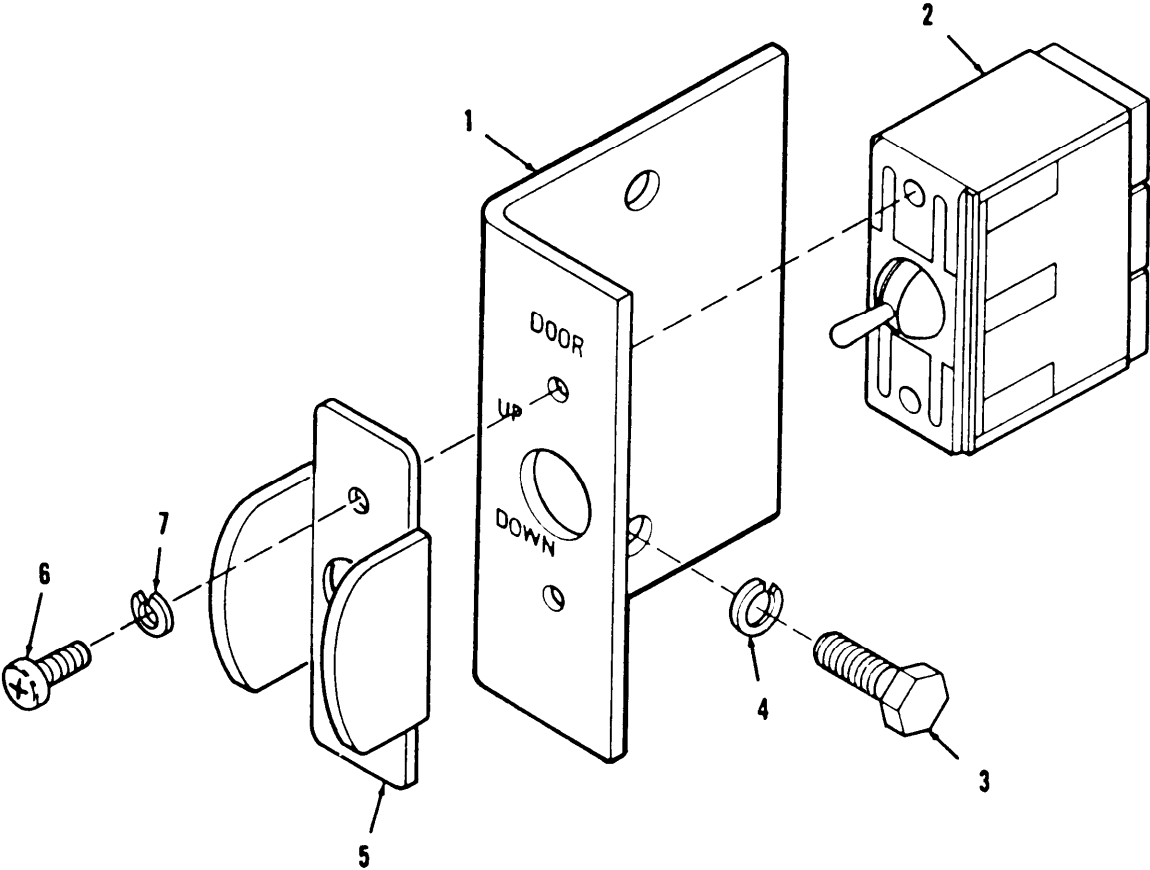

Figure 72. Rear Door Lower Control Switch

(1) ITEM NO	(2) SMR CODE	(3) CAGEC	(4) PART NUMBER	(5) DESCRIPTION AND USABLE ON CODES (UOC)	(6) QTY
GROUP 0608 MISCELLANEOUS ITEMS					
FIG.72 REAR DOOR LOWER CONTROL SWITCH					
1	PBOZZ	19207	12330245	RETAINER,ELECTRICAL	1
2	PAOZZ	96906	MS39061-8	SWITCH,TOGGLE	1
3	PAOZZ	80204	B1821BH025C063N	SCREW,CAP,HEXAGON H	2
4	PAOZZ	55110	6220-21	WASHER,LOCK	2
5	PBOZZ	19207	11671235	GUARD,SWITCH	1
6	PAOZZ	96906	MS35206-245	SCREW,MACHINE	2
7	PAOZZ	96906	MS35338-42	WASHER,LOCK	2

END OF FIGURE

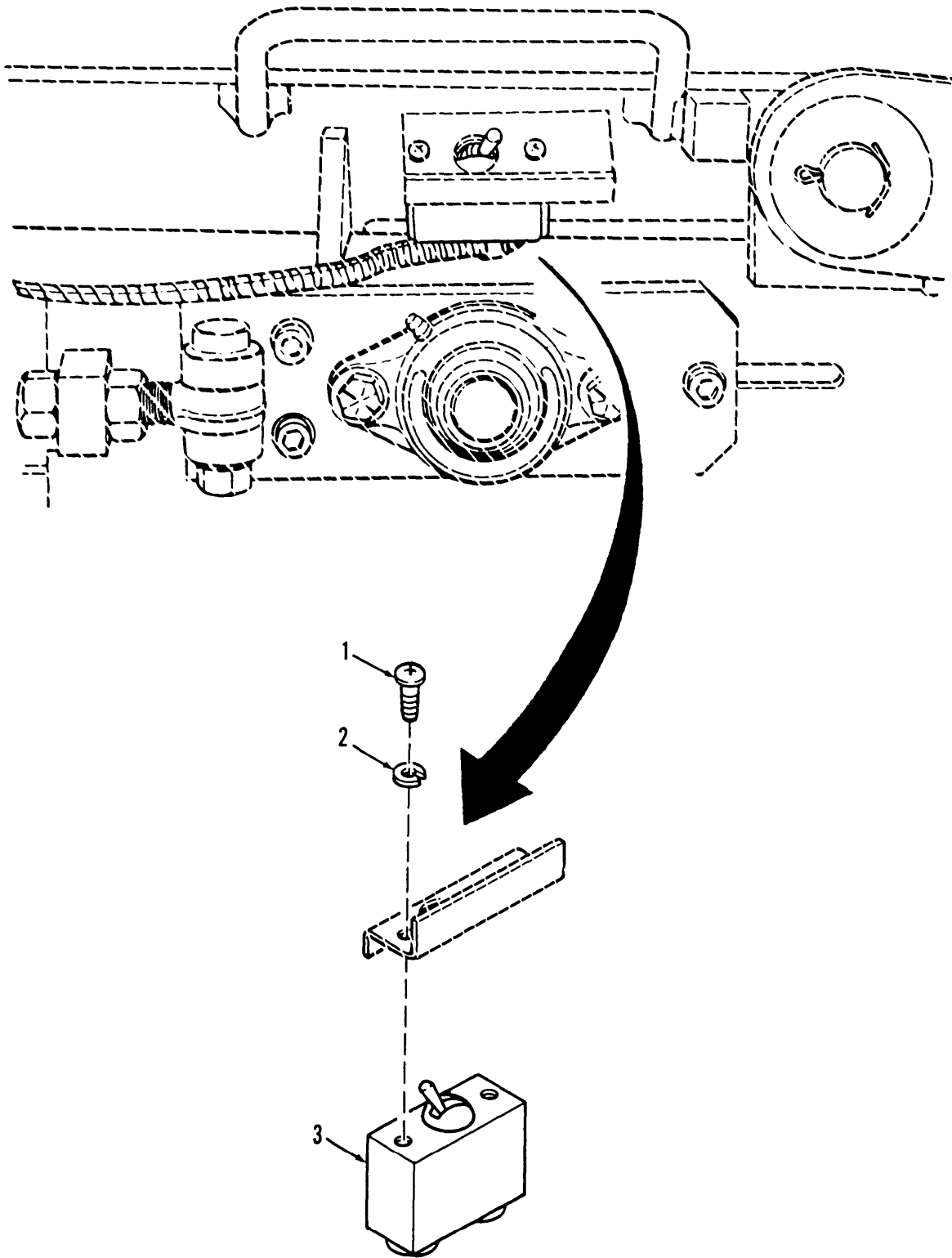

Figure 73. Conveyor Override Safety Switch

(1) ITEM NO	(2) SMR CODE	(3) CAGEC	(4) PART NUMBER	(5) DESCRIPTION AND USABLE ON CODES (UOC)	(6) QTY
				GROUP 0608 MISCELLANEOUS ITEMS FIG. 73 CONVEYOR OVERRIDE SAFETY SWITCH	
1	PAOZZ	96906	MS35206-245	SCREW, MACHINE	2
2	PAOZZ	96906	MS35338-42	WASHER, LOCK	2
3	PAOZZ	96906	MS39061-1	SWITCH, TOGGLE	1
				END OF FIGURE	

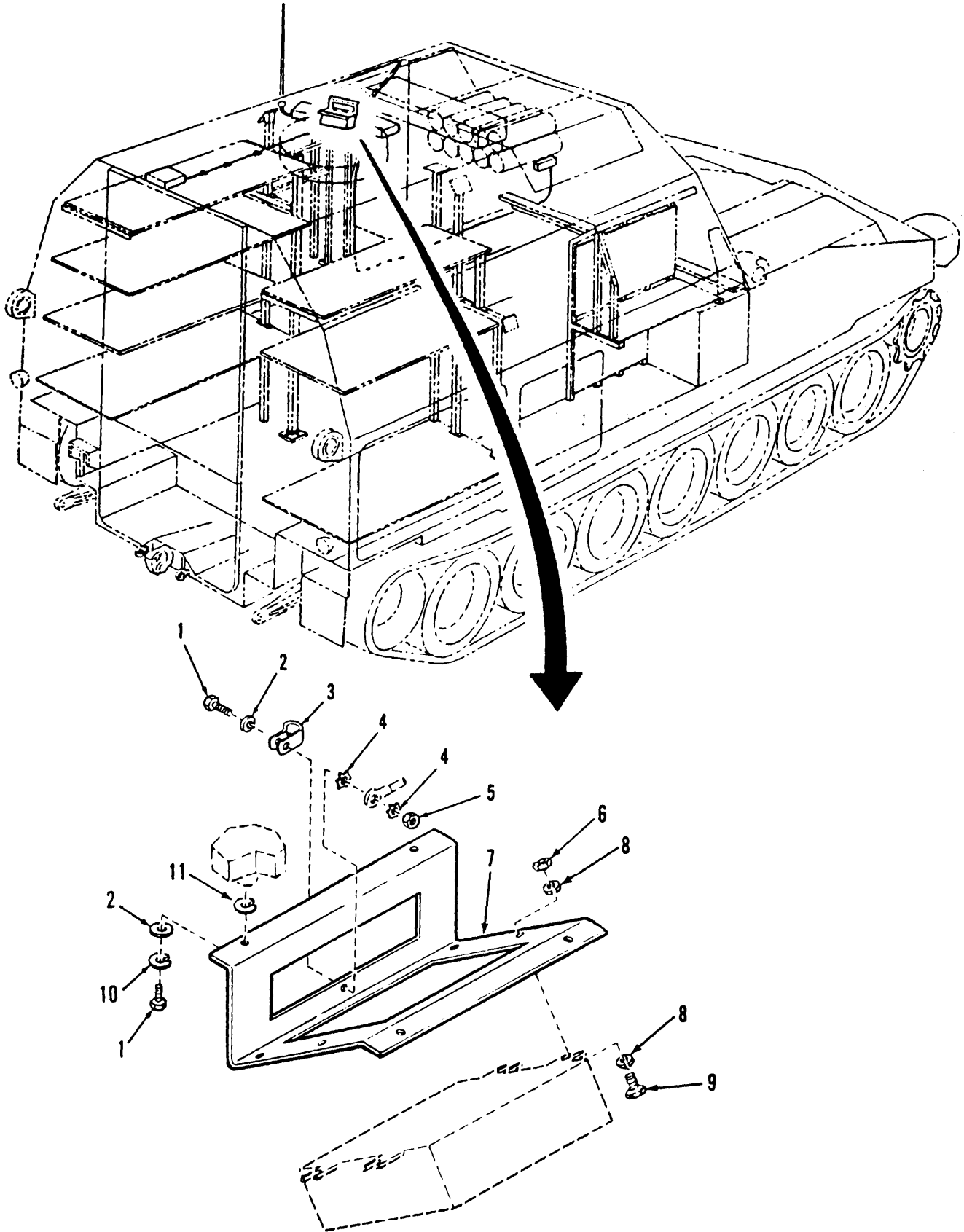

Figure 74. Intercom Power Supply Bracket and Attaching Hardware

(1) ITEM NO	(2) SMR CODE	(3) CAGEC	(4) PART NUMBER	(5) DESCRIPTION AND USABLE ON CODES (UOC)	(6) QTY
GROUP 0608 MISCELLANEOUS ITEMS					
FIG.74 INTERCOM POWER SUPPLY BRACKET AND ATTACHING HARDWARE					
1	PAOZZ	80204	B1821BH025C063N	SCREW,CAP,HEXAGON H	5
2	PAOZZ	96906	MS27183-10	WASHER,FLAT	5
3	MOOZZ	19207	8724501	STRAP,TIEDOWN,ELECT MAKE FROM STRAP,TIEDOWN,ELECT,P/N 10905840	1
4	PAOZZ	96906	MS35335-33	WASHER,LOCK	2
5	PAOZZ	96906	MS35649-2252	NUT,PLAIN,HEXAGON	1
6	PAOZZ	96906	MS35649-2312	NUT,PLAIN,HEXAGON	4
7	PAOZZ	19207	12330046	BRACKET,MOUNTING	1
8	PAOZZ	96906	MS45904-72	WASHER,LOCK	4
9	PAOZZ	96906	MS90725-34	BOLT,MACHINE	4
10	PAOZZ	96906	MS35338-63	WASHER,LOCK	4
11	PAOZZ	96906	MS45904-68	WASHER,LOCK	4

END OF FIGURE

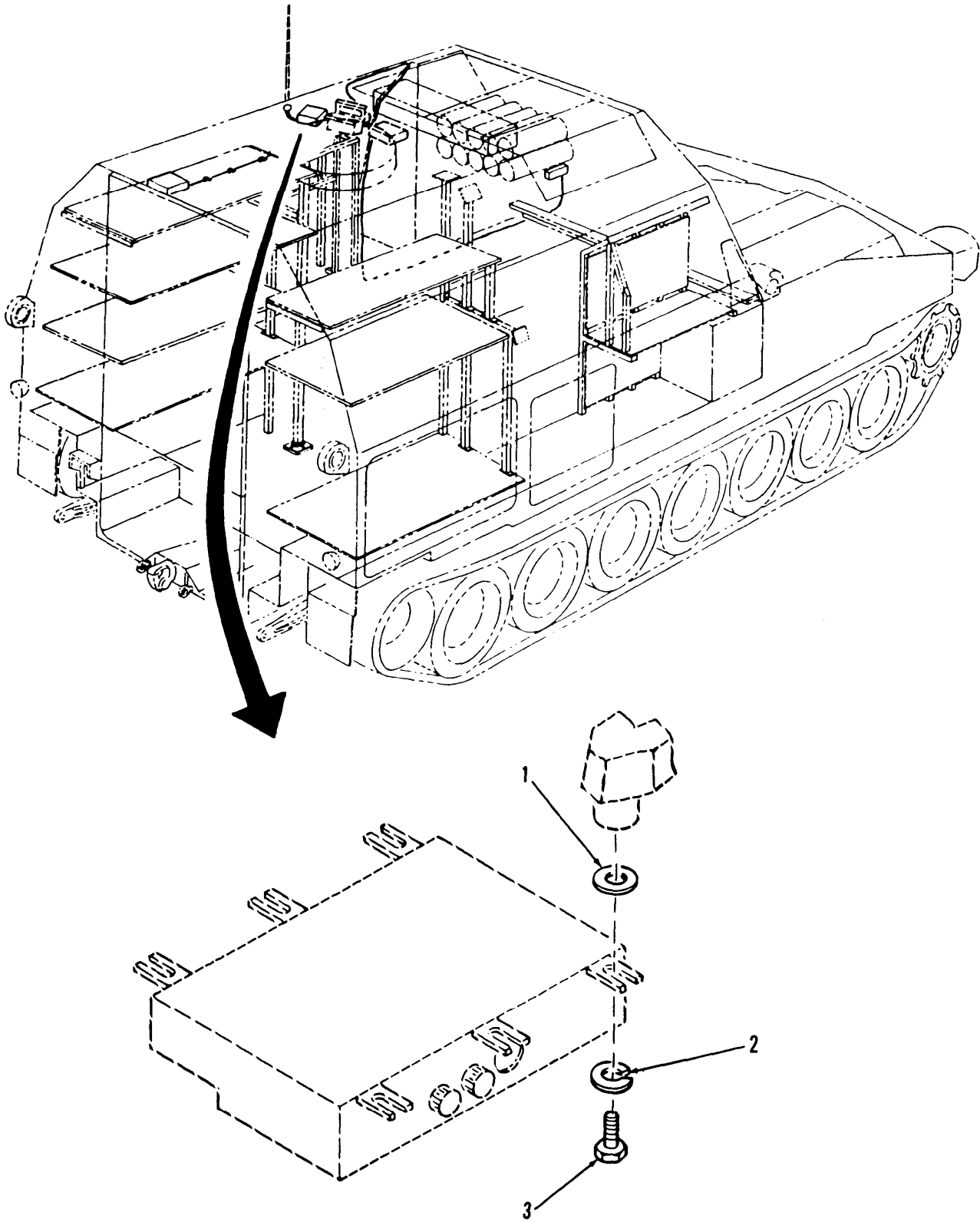

Figure 75. Radio Power Supply Mounting Hardware

(1) ITEM NO	(2) SMR CODE	(3) CAGEC	(4) PART NUMBER	(5) DESCRIPTION AND USABLE ON CODES (UOC)	(6) QTY
				GROUP 0608 MISCELLANEOUS ITEMS FIG.75 RADIO POWER SUPPLY MOUNTING HARDWARE	
1	PAOZZ	96906	MS27183-12	WASHER,FLAT	6
2	PAOZZ	96906	MS35338-140	WASHER,LOCK	6
3	PAOZZ	80204	B1821BH031C075N	BOLT,MACHINE	6
				END OF FIGURE	

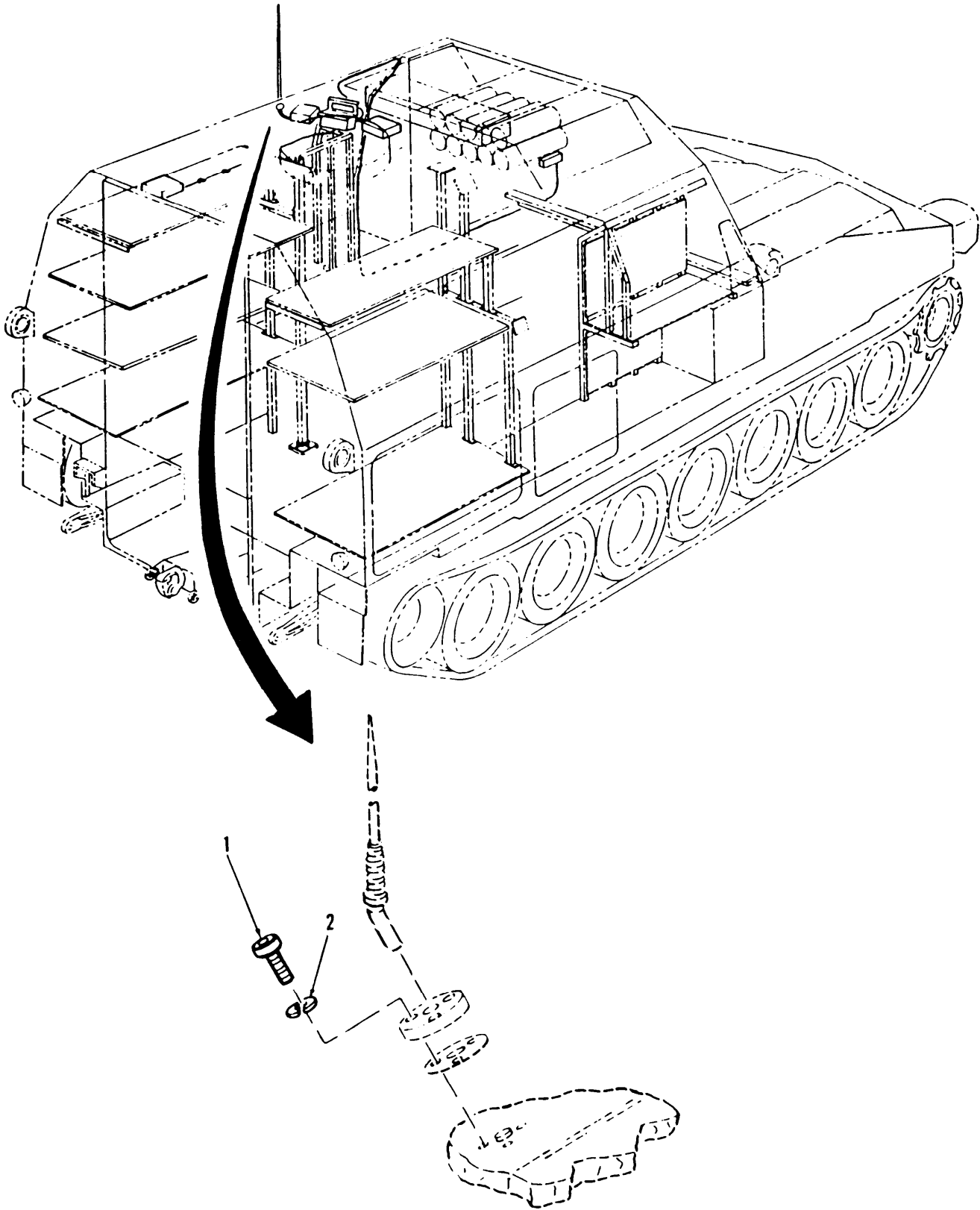

Figure 76. Antenna Attaching Hardware

SECTION II

TM9-2350-267-24P

(1) ITEM NO	(2) SMR CODE	(3) CAGEC	(4) PART NUMBER	(5) DESCRIPTION AND USABLE ON CODES (UOC)	(6) QTY
				GROUP 0608 MISCELLANEOUS ITEMS FIG.76 ANTENNA ATTACHING HARDWARE	
1	PAOZZ	96906	MS35338-63	WASHER, LOCK	3
2	PAOZZ	96906	MS16997-62	SCREW, CAP, SOCKET HE	3

END OF FIGURE

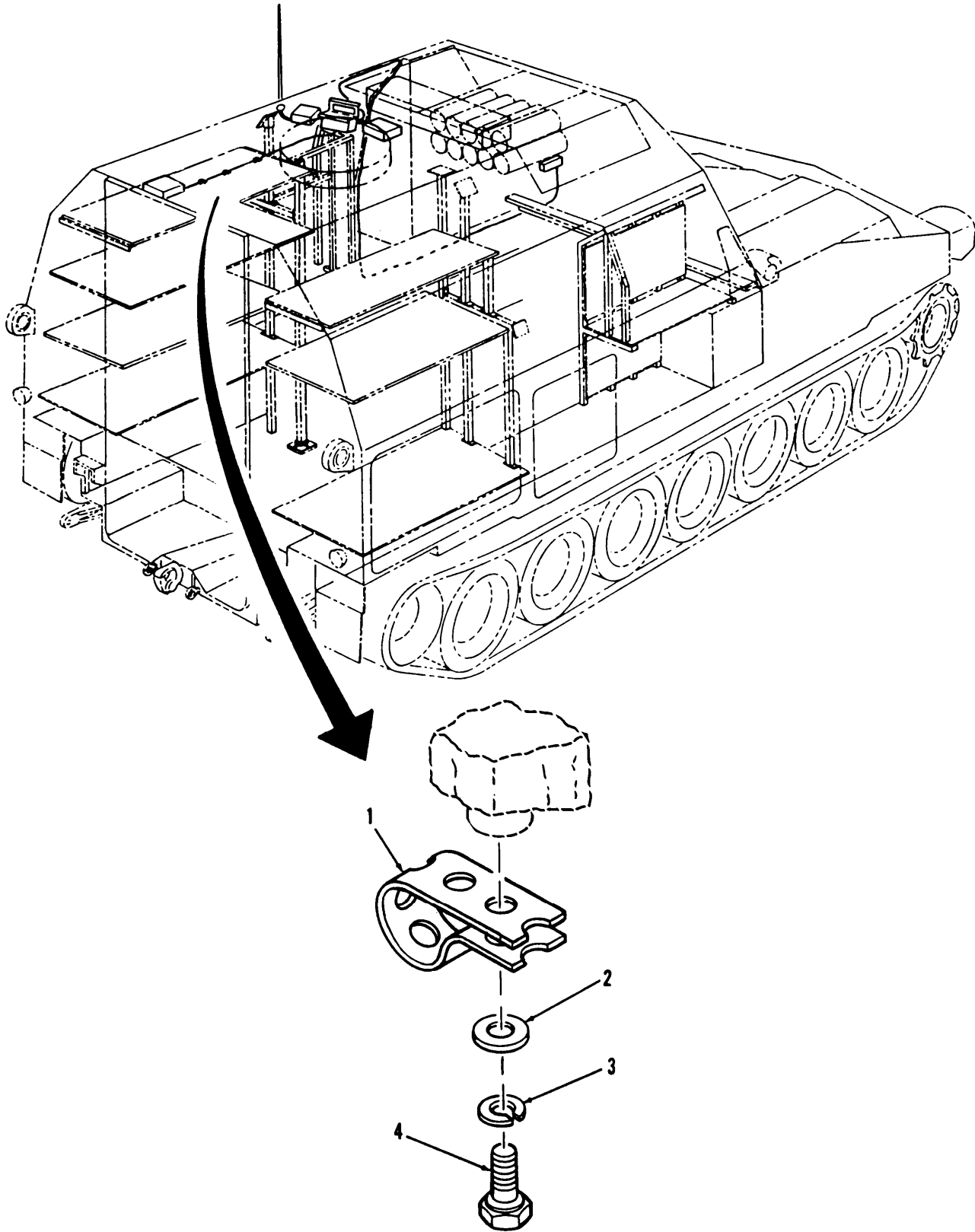

Figure 77. Intercom Cable Attaching Hardware

(1) ITEM NO	(2) SMR CODE	(3) CAGEC	(4) PART NUMBER	(5) DESCRIPTION AND USABLE ON CODES (UOC)	(6) QTY
				GROUP 0608 MISCELLANEOUS ITEMS FIG.77 INTERCOM CABLE ATTACHING HARDWARE	
1	MOOZZ	19207	8724501	STRAP,TIEDOWN,ELECT MAKE FROM STRAP,ELECTRICAL,P/N 10905840	27
2	PAOZZ	96906	MS27183-10	WASHER,FLAT	27
3	PAOZZ	96906	MS35338-63	WASHER,LOCK	27
4	PAOZZ	80204	B1821BH025C063N	SCREW,CAP,HEXAGON H	27

END OF FIGURE

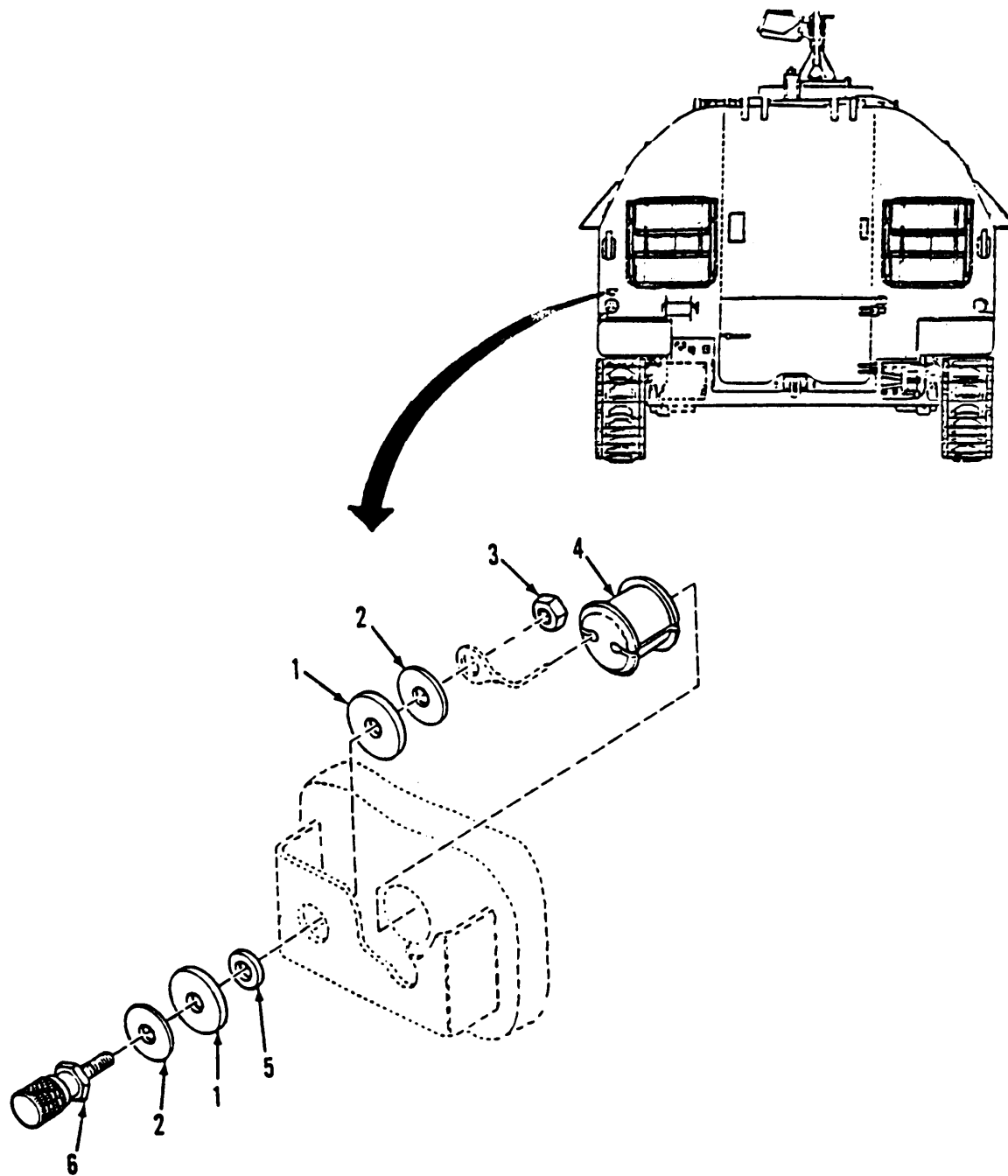

Figure 78. Exterior Phone Terminals

(1) ITEM NO	(2) SMR CODE	(3) CAGEC	(4) PART NUMBER	(5) DESCRIPTION AND USABLE ON CODES (UOC)	(6) QTY
GROUP 0608 MISCELLANEOUS ITEMS					
FIG.78 EXTERIOR PHONE TERMINALS					
1	PAOZZ	19207	7995455	WASHER, FLAT	2
2	PAOZZ	19207	7995454	WASHER, FLAT	2
3	PAOZZ	96906	MS35649-2252	NUT, PLAIN, HEXAGON	1
4	PAOZZ	19207	10936158	GROMMET, NONMETALLIC	1
5	PAOZZ	19207	7995455-1	WASHER, FLAT	1
6	PAOZZ	72825	9764-24	TERMINAL, TELEPHONE	1

END OF FIGURE

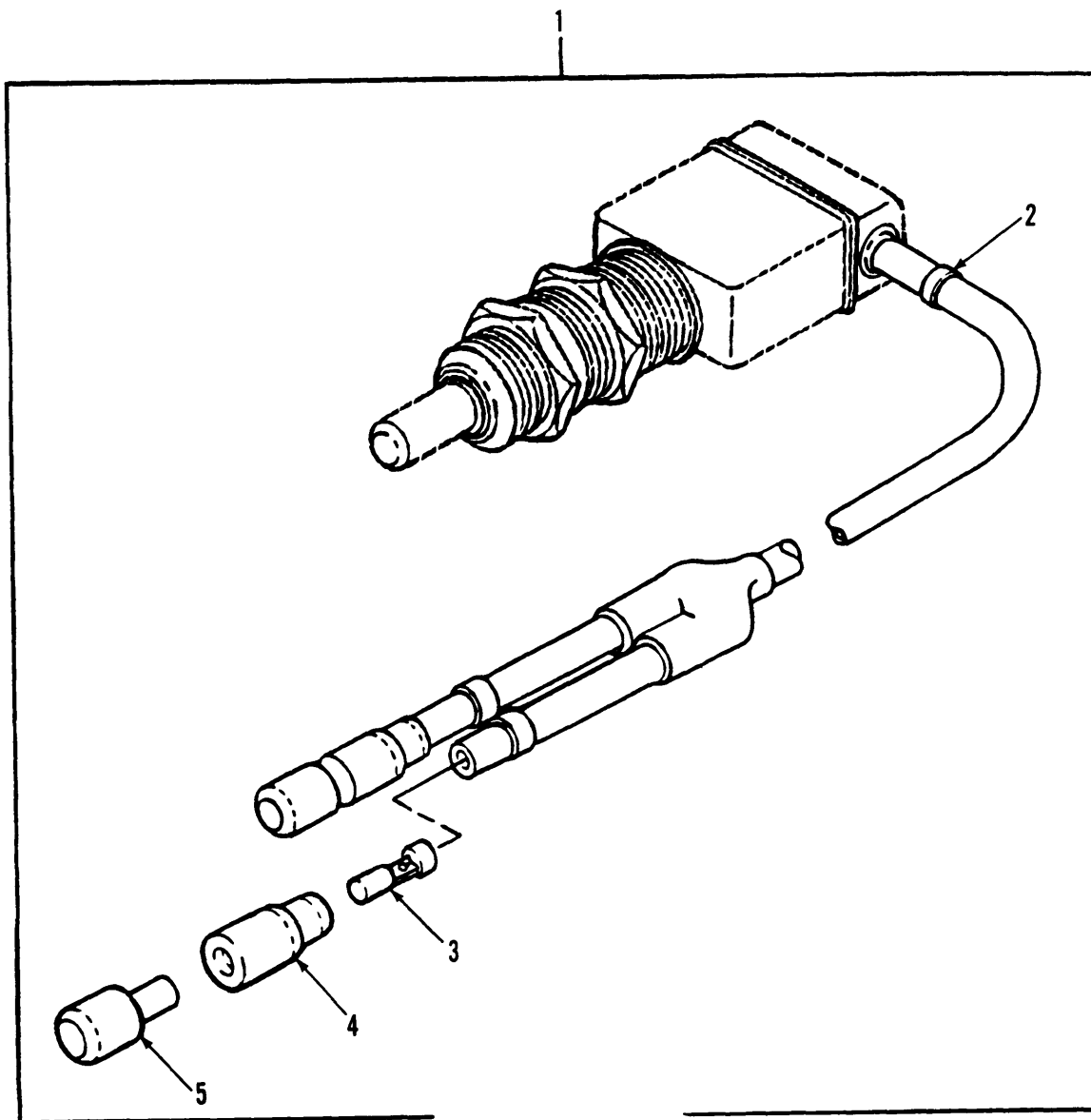

Figure 79. Parking Brake Light Switch Assembly

SECTION II

TM9-2350-267-24P

(1) ITEM NO	(2) SMR CODE	(3) CAGEC	(4) PART NUMBER	(5) DESCRIPTION AND USABLE ON CODES (UOC)	(6) QTY
GROUP 0608 MISCELLANEOUS ITEMS					
FIG.79 PARKING BRAKE LIGHT SWITCH ASSEMBLY					
1	PAOOO	19207	10930467	SWITCH,PUSH	1
2	PAOZZ	96906	MS39020-1	.BAND,MARKER	1
3	PAOZZ	19207	8338564	.TERMINAL ASSEMBLY	2
4	PAOZZ	19207	8338562	.INSULATOR,BUSHING	2
5	PAOZZ	19207	8724494	.CABLE NIPPLE,ELECTR	2
END OF FIGURE					

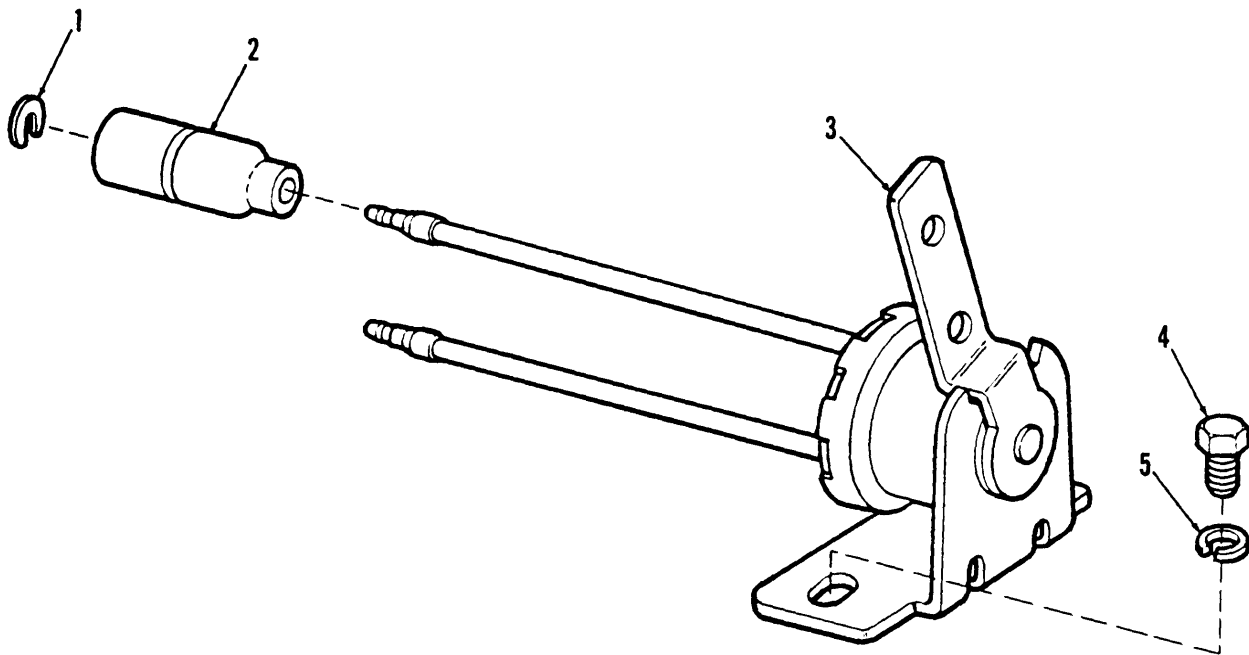

Figure 80. Stoplight Control Switch

(1) ITEM NO	(2) SMR CODE	(3) CAGEC	(4) PART NUMBER	(5) DESCRIPTION AND USABLE ON CODES (UOC)	(6) QTY
				GROUP 0608 MISCELLANEOUS ITEMS FIG.80 STOPLIGHT CONTROL SWITCH	
1	PAOZZ	19207	8338567	WASHER,SLOTTED	2
2	PAOZZ	19207	8338566	SHELL,ELECTRICAL CO	2
3	PAOZZ	81349	MS75064-1	SWITCH,LEVER	1
4	PAOZZ	80204	B1821BH025F044N	SCREW,CAP,HEXAGON H	2
5	PAOZZ	96906	MS35338-63	WASHER,LOCK	2

END OF FIGURE

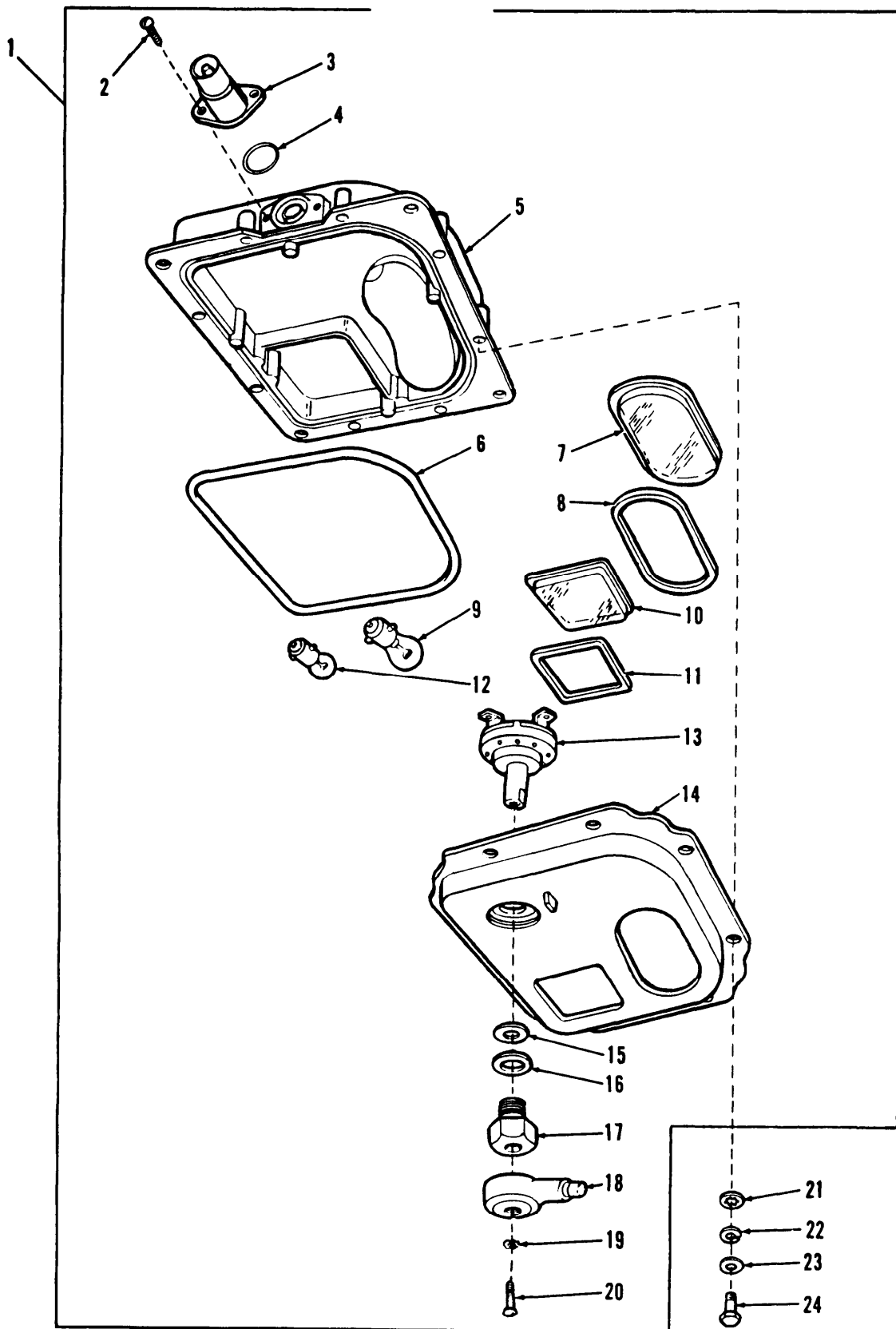

Figure 81. Dome Light Assembly

SECTION II

TM9-2350-267-24P

(1) ITEM NO	(2) SMR CODE	(3) CAGEC	(4) PART NUMBER	(5) DESCRIPTION AND USABLE ON CODES (UOC)	(6) QTY
GROUP 0609 LIGHTS					
FIG.81 DOME LIGHT ASSEMBLY					
1	PAOOO	19207	7064671	LIGHT,DOME	6
2	PAOZZ	96906	MS35206-241	.SCREW,MACHINE	2
3	PAOZZ	19207	7064961	.CONNECTOR,RECEPTACL	1
4	PAOZZ	19207	7962251	.PACKING,PREFORMED	1
5	XAOZZ	19207	8744898	.COVER,ACCESS	1
6	PAOZZ	19207	7962254	.SEAL,NONMETALLIC RO	1
7	PAOZZ	19207	7962244	.LENS,LIGHT	1
8	PAOZZ	19207	7962242	.SEAL,NONMETALLIC ST	1
9	PAOZZ	96906	MS35478-1691	.LAMP,INCADESCENT	1
10	PAOZZ	19207	12314082	.LENS,LIGHT	1
11	PAOZZ	19207	12343072	.GASKET	1
12	PAOZZ	96906	MS15570-623	.LAMP,INCADESCENT	1
13	PAOZZ	19207	7320651	.SWITCH,ROTARY	1
14	XAOZZ	19207	7962241	.RETAINER,LENS	1
15	PAOZZ	19207	7320655	.GASKET	1
16	PAOZZ	19207	7320654	.WASHER,FLAT	1
17	PAOZZ	19207	7320652	.MOUNTING NUT ASSEMB	1
18	PAOZZ	19207	7320656	.KNOB	1
19	PAOZZ	96906	MS35335-30	.WASHER,LOCK	1
20	PAOZZ	96906	MS35206-229	.SCREW,MACHINE	1
21	PAOZZ	96906	MS35334-19	WASHER,LOCK	6
22	PAOZZ	96906	MS35338-63	WASHER,LOCK	18
23	PAOZZ	96906	MS27183-10	WASHER,FLAT	18
24	PAOZZ	80204	B1821BH025C075N	SCREW,CAP,HEXAGON H	24

END OF FIGURE

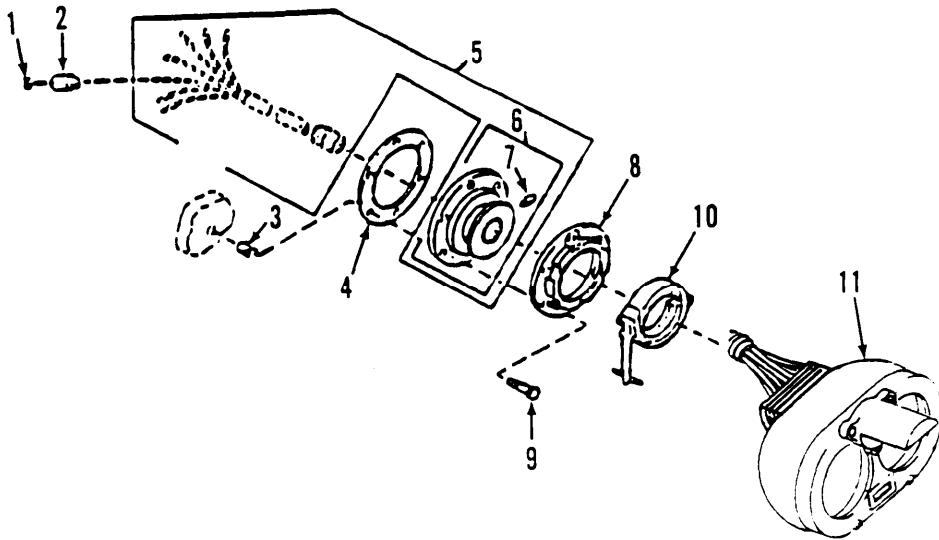

Figure 82. Headlight Mount Assembly

SECTION II

TM9-2350-267-24P

(1) ITEM NO	(2) SMR CODE	(3) CAGEC	(4) PART NUMBER	(5) DESCRIPTION AND USABLE ON CODES (UOC)	(6) QTY
GROUP 0609 LIGHTS FIG. 82 HEADLIGHT MOUNT ASSEMBLY					
1	PAOZZ	19207	8724497	WASHER, SLOTEED	11
2	PAOZZ	19207	8724495	SHELL, ELECTRICAL CO	11
3	PAFZZ	96906	MS51831-204	INSERT, SCREW THREAD	12
4	PCOZZ	19207	10922286	GASKET	2
5	PAOOO	19207	10941749	WIRING HARNESS, BRAN	2
6	PAOZZ	19207	10941731	. MOUNT, RESILIENT	1
7	PAOZZ	96906	MS16556-40	. . PIN, STRAIGHT, HEADLE	1
8	PAOZZ	19207	10941733	RETAINER, LENS	2
9	PAOZZ	96906	MS90727-60	SCREW, CAP, HEXAGON H	12
10	PAOZZ	19207	10922168	CLAMP, SYNCHRO	2
11	PAOOO	19207	10941378	HEADLIGHT	2

END OF FIGURE

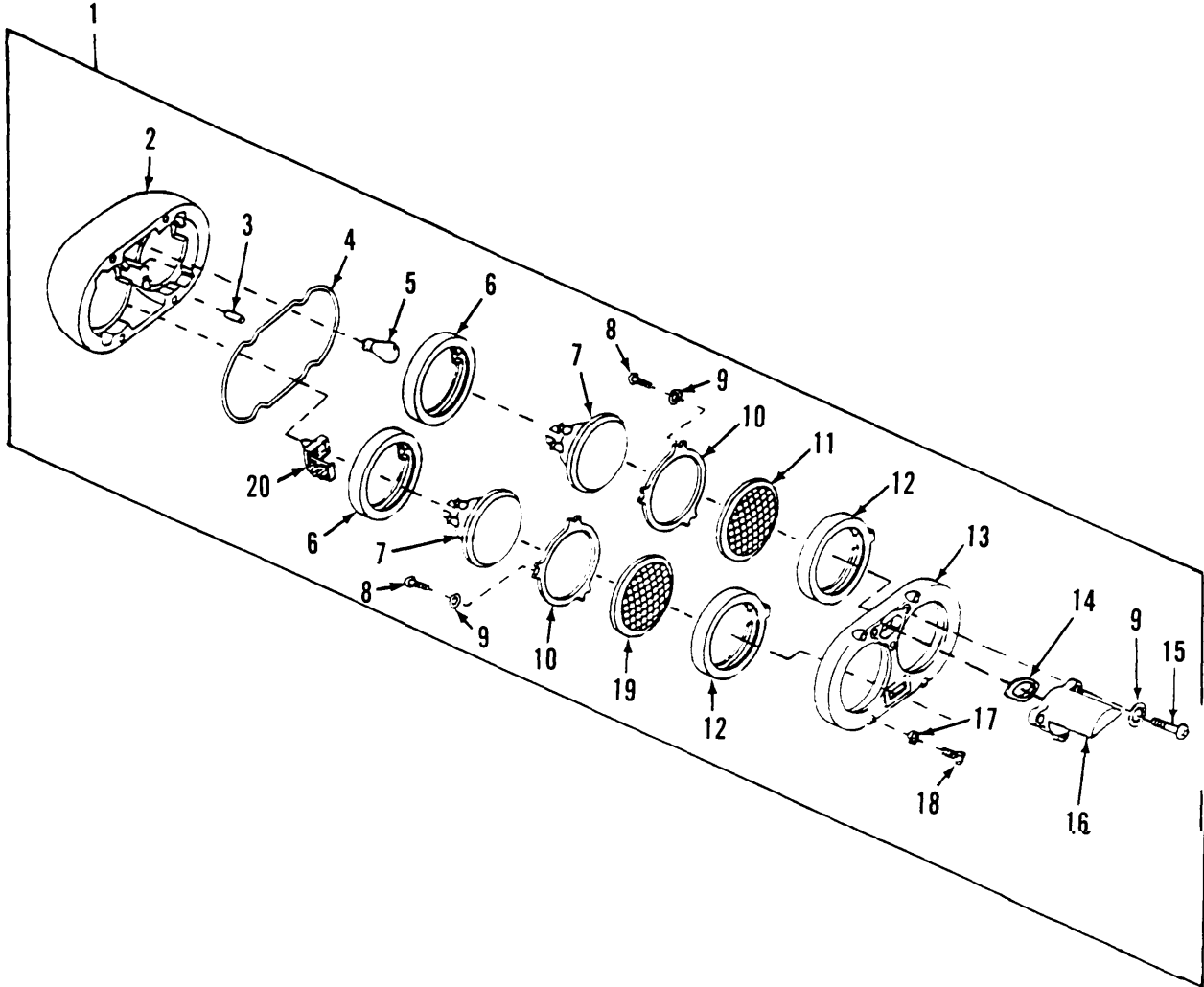

Figure 83. Headlight Assembly

SECTION II

TM9-2350-267-24P

(1) ITEM NO	(2) SMR CODE	(3) CAGEC	(4) PART NUMBER	(5) DESCRIPTION AND USABLE ON CODES (UOC)	(6) QTY
GROUP 0609 LIGHTS FIG. 83 HEADLIGHT ASSEMBLY					
1	PAOOO	19207	10922309	HEADLIGHT	1
2	XAOZZ	19207	7972358	.HOUSING, LIGHT	1
3	PAOZZ	96906	MS16562-50	.PIN, SPRING	1
4	PAOZZ	19207	7972350	.SEAL, NONMETALLIC RO	1
5	PAOZZ	96906	MS35478-1683	.LAMP, INCANDESCENT	1
6	PAOZZ	19207	7972346	.GASKET	2
7	PAOZZ	96906	MS18003-4811	.LAMP, INCANDESCENT	2
8	PAOZZ	96906	MS35206-242	.SCREW, MACHINE	6
9	PAOZZ	96906	MS35333-38	.WASHER, LOCK	9
10	PAOZZ	19207	7972337	.RETAINER, LENS	2
11	PAOZZ	19207	7962265	.LENS, LIGHT	1
12	PAOZZ	19207	7972345	.GASKET	2
13	PAOZZ	19207	7972359	.COVER LAMP	1
14	PAOZZ	19207	7972340	.SEAL, NONMETALLIC RO	1
15	PAOZZ	96906	MS35206-245	.SCREW, MACHINE	3
16	PAOZZ	19207	7972357	.GUARD, LAMP	1
17	PAOZZ	96906	MS35333-125	.WASHER LOCK	4
18	PAOZZ	19207	7972328	.SCREW, EXTERNALLY RE	4
19	PAOZZ	19207	7962266	.LENS, LIGHT	1
20	PAOZZ	19207	12360905-1	.LIGHT EMITTING DIOD	1

END OF FIGURE

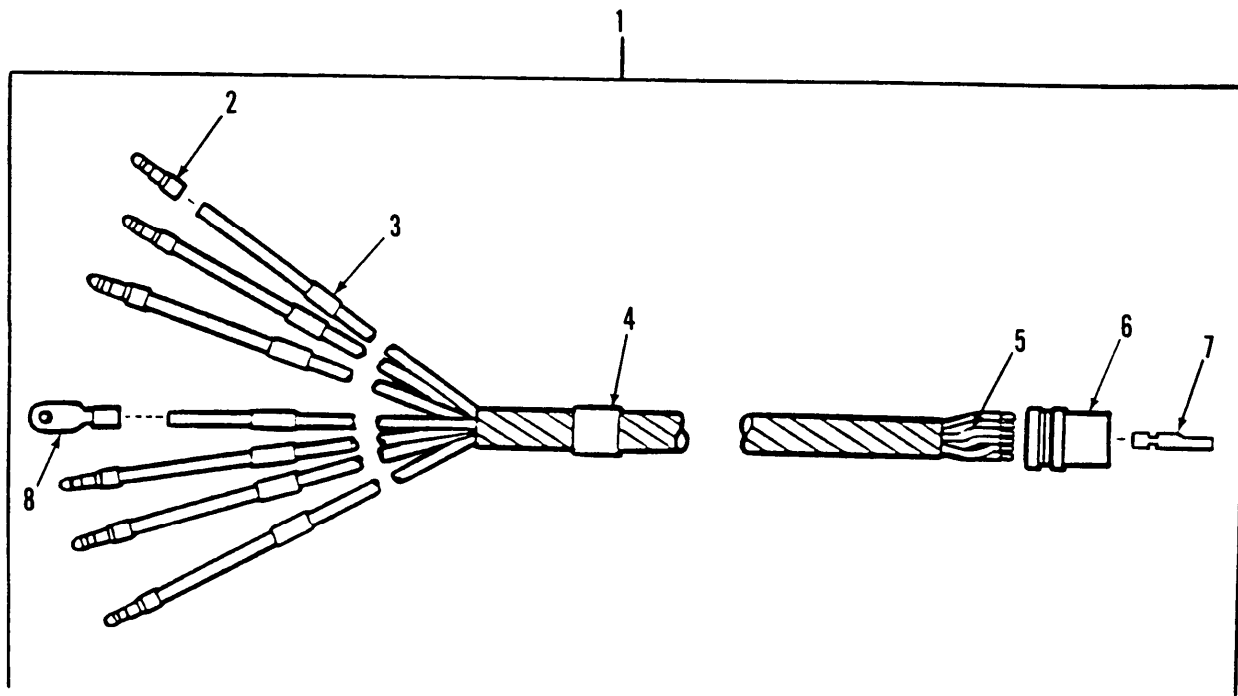

Figure 84. Headlight Resilient Mount Headlight Wiring Harness

SECTION II

TM9-2350-267-24P

(1) ITEM NO	(2) SMR CODE	(3) CAGEC	(4) PART NUMBER	(5) DESCRIPTION AND USABLE ON CODES (UOC)	(6) QTY
GROUP 0609 LIGHTS					
FIG.84 HEADLIGHTS RESILIENT MOUNT					
WIRING HARNESS					
1	PAOOO	19207	10922308	WIRING HARNESS, BRAN	1
2	PAOZA	19204	572929	.CONTACT, ELECTRICAL	6
3	PAOZZ	81349	M43436/1-1	.BAND, MARKER	7
4	PAOZZ	81349	M43436/1-3	.BAND, MARKER	1
5	MOOZZ	19207	17-I-1725-76	.INSULATION SLEEVING MAKE FROM INSULATION, SLEEVING, P/N 17-I-1725-76	8
6	PAOZA	77820	10-33644	.CONTACT, ELECTRICAL	1
7	PAOZZ	19207	7723475	.INSERT, ELECTRICAL C	1
8	PAOZZ	96906	MS25036-154	.TERMINAL, LUG	1

END OF FIGURE

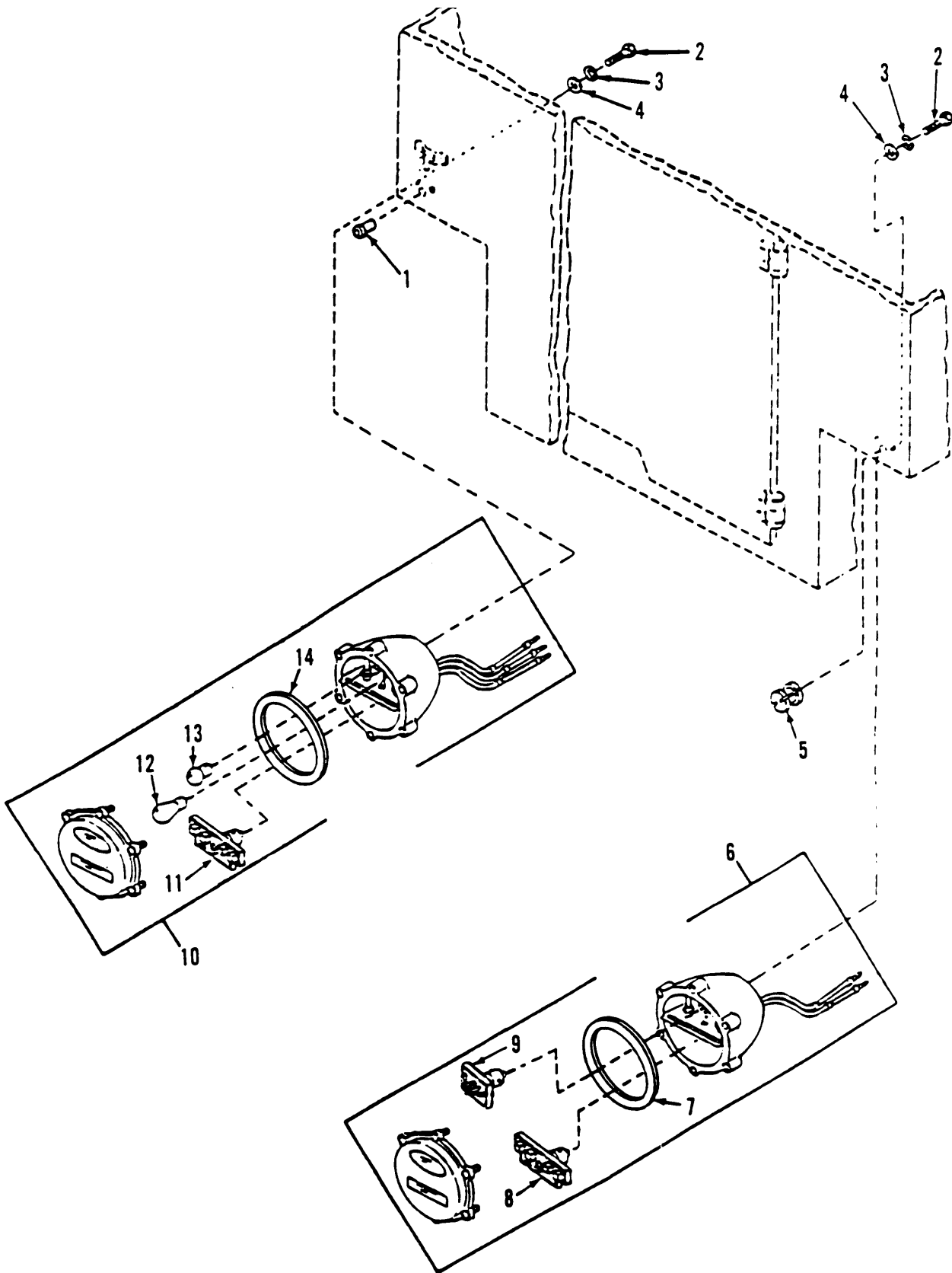

Figure 85. Service Taillight, Stop and Blackout Taillight

(1) ITEM NO	(2) SMR CODE	(3) CAGEC	(4) PART NUMBER	(5) DESCRIPTION AND USABLE ON CODES (UOC)	(6) QTY
GROUP 0609 LIGHTS					
FIG.85 SERVICE TAILLIGHT, STOP AND BLACKOUT TAILLIGHT					
1	PAOZZ	19207	10936157	GROMMER, NONMETALLIC	1
2	PAOZZ	80204	B1821BH038C150N	SCREW, CAP, HEXAGON	4
3	PAOZZ	96906	MS35338-65	WASHER, LOCK	4
4	PAOZZ	96906	MS27183-14	WASHER, FLAT	4
5	PAOZZ	19207	10936159	GROMMET, NONMETALLIC	1
6	PAOOO	19207	8378786	STOP LIGHT-TAILLIGH	1
7	PAOZZ	19207	7320658	PACKING PREFORMED	1
8	PAOZZ	19207	12360850-1	LIGHT, MARKER, CLEARA	1
9	PAOZZ	19207	12360870-2	STOP LIGHT, VEHICULA	1
10	PAOOO	96906	MS51329-1	STOP LIGHT-TAILLIGH	1
11	PAOZZ	19207	12360850-1	LIGHT, MARKER, CLEARA	1
12	PAOZZ	96906	MS35478-1683	LAMP, INCANDESCENT	1
13	PAOZZ	96906	MS15570-1251	LAMP, INCANDESCENT	1
14	PAOZZ	19207	7320658	PACKING, PREFORMED	1

END OF FIGURE

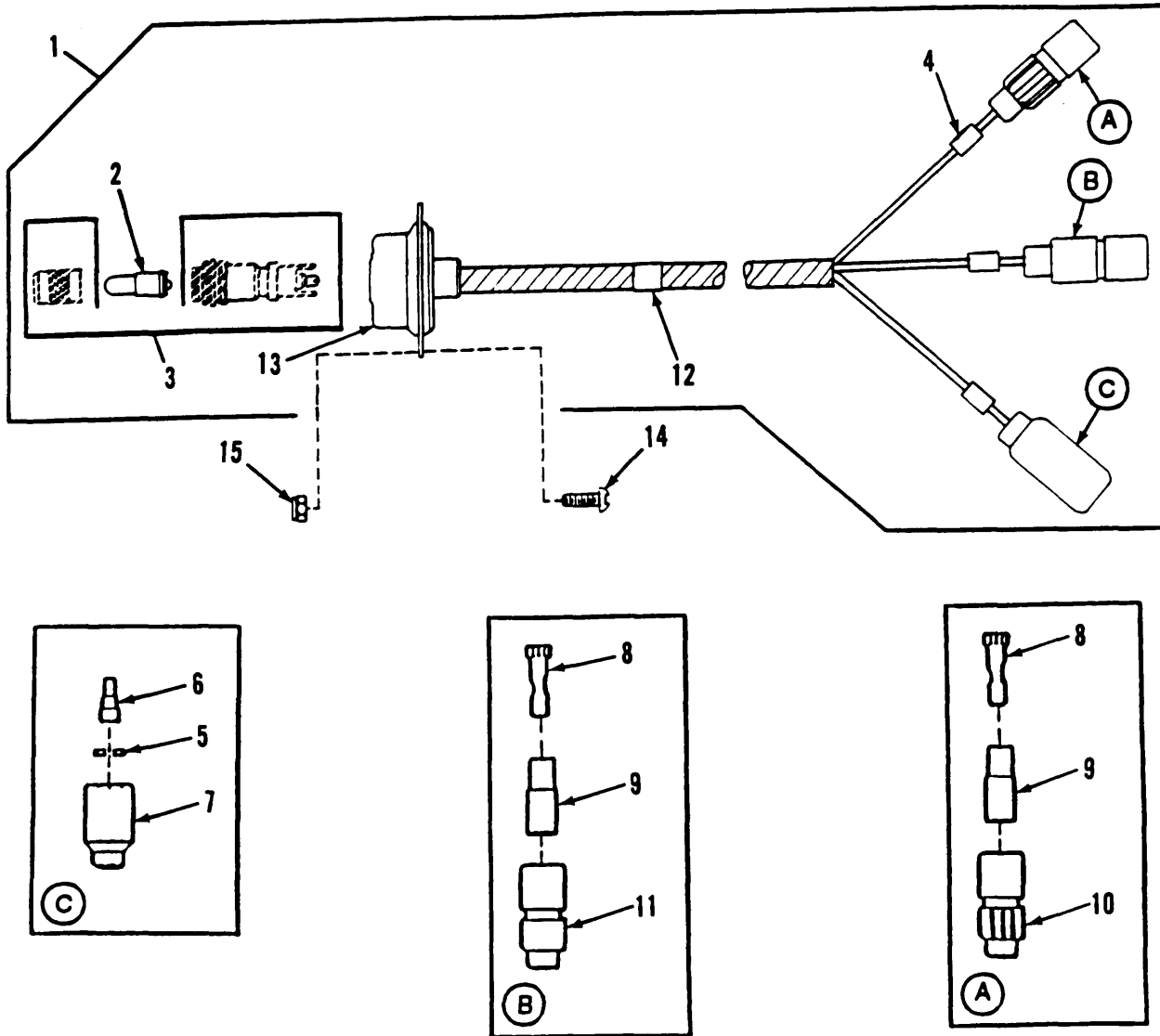

Figure 86. Master Warning Light Assembly

SECTION II

TM9-2350-267-24P

(1) ITEM NO	(2) SMR CODE	(3) CAGEC	(4) PART NUMBER	(5) DESCRIPTION AND USABLE ON CODES (UOC)	(6) QTY
GROUP 0609 LIGHTS					
FIG.86 MASTER WARNING LIGHT ASSEMBLY					
1	PAOOO	19207	10922337	WIRING HARNESS,BRAN	1
2	PAOZZ	96906	MS25237-327AS15	.LAMP,INCANDESCENT	1
3	PAOZZ	96906	MS25041-2	.LIGHT,INDICATOR	1
4	PAOZZ	81349	M43436/1-1	.BAND,MARKER	3
5	PAOZZ	19207	8724497	.WASHER,SLOTTED	1
6	PAOZA	96906	MS27148-3	.CONTACT,ELECTRICAL	1
7	PAOZZ	97403	13207E6498-2	.SHELL,ELECTRICAL CO	1
8	PAOZZ	19207	8338564	.TERMINAL ASSEMBLY	2
9	PAOZZ	19207	8338562	.INSULATION BUSHING	2
10	PAOZZ	19207	7982401	.CONNECTOR	1
11	PAOZZ	19207	8724494	.CABLE NIPPLE,ELECTR	1
12	PAOZZ	81349	M43436/1-2	.BAND,MARKER	1
13	PAOZZ	19207	10922333	.MOUNT,CUSHION	1
14	PAOZZ	96906	MS35206-247	SCREW,MACHINE	2
15	PAOZZ	96906	MS21044N08	NUT,SELF-LOCKING,HE	2

END OF FIGURE

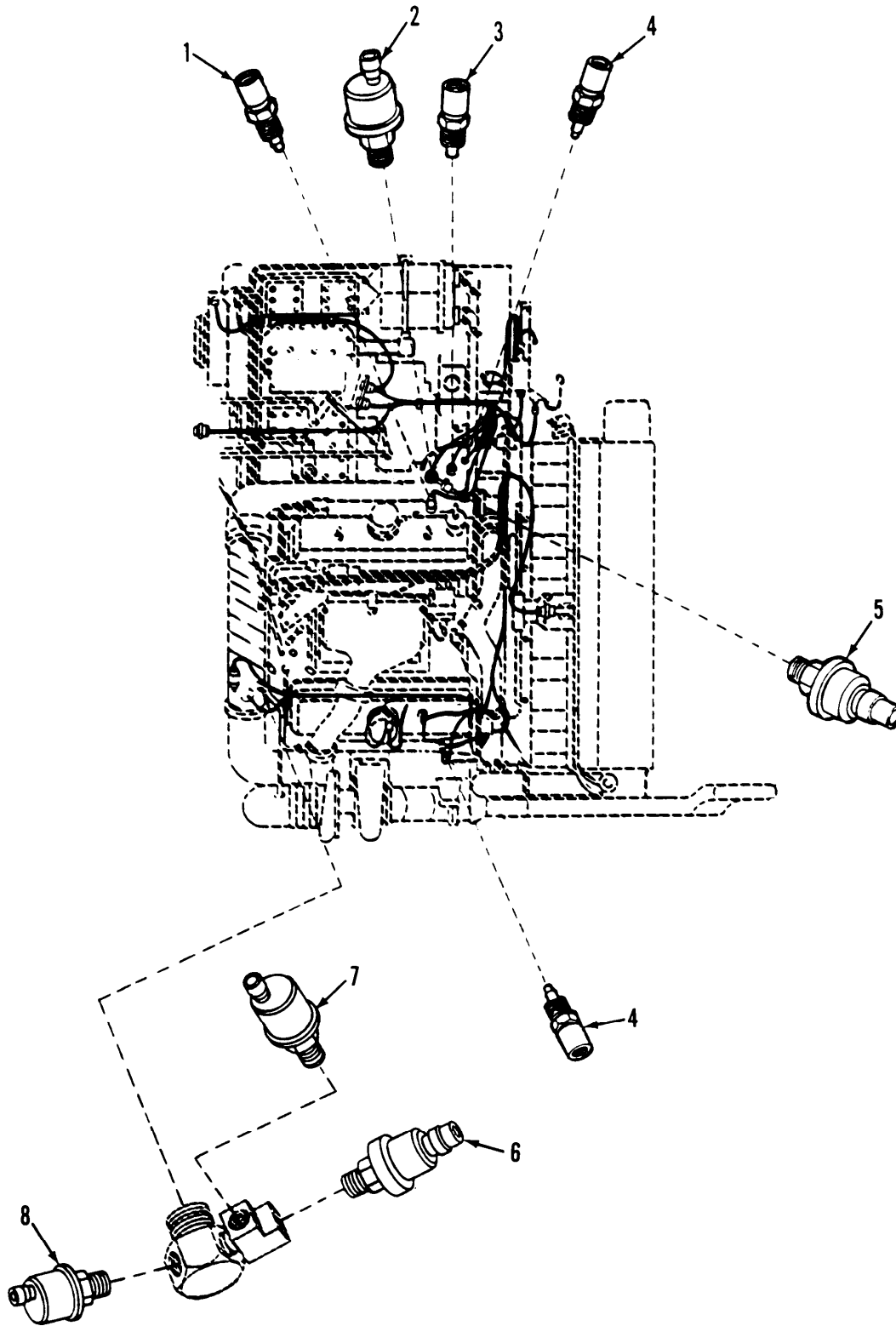

Figure 87. Powerplant Pressure and Temperature Switches

(1) ITEM NO	(2) SMR CODE	(3) CAGEC	(4) PART NUMBER	(5) DESCRIPTION AND USABLE ON CODES (UOC)	(6) QTY
GROUP 0610 SENDING UNITS AND WARNING SWITCHES					
FIG.87 POWERPLANT PRESSURE AND TEMPERTURE SWITCHES					
1	PAOZZ	81349	M12285/1-4	SWITCH THERMOSTATIC	1
2	PAOZZ	81349	MS24538-1	TRANSMITTER,PRESSUR	1
3	PAOZZ	81349	M12285/1-9	SWITCH THERMOSTATIC	1
4	PAOZZ	81349	MS24537-1	TRANSMITTER,TEMPERA	1
5	PAOZZ	81349	MS90530-2	SWITCH,PRESSURE	1
6	PAOZZ	81349	MS90530-1	SWITCH,PRESSURE	1
7	PAOZZ	81349	MS90530-8	SWITCH,PRESSURE	1
8	PAOZZ	81349	MS24539-1	TRANSMITTER,PRESSUR	1

END OF FIGURE

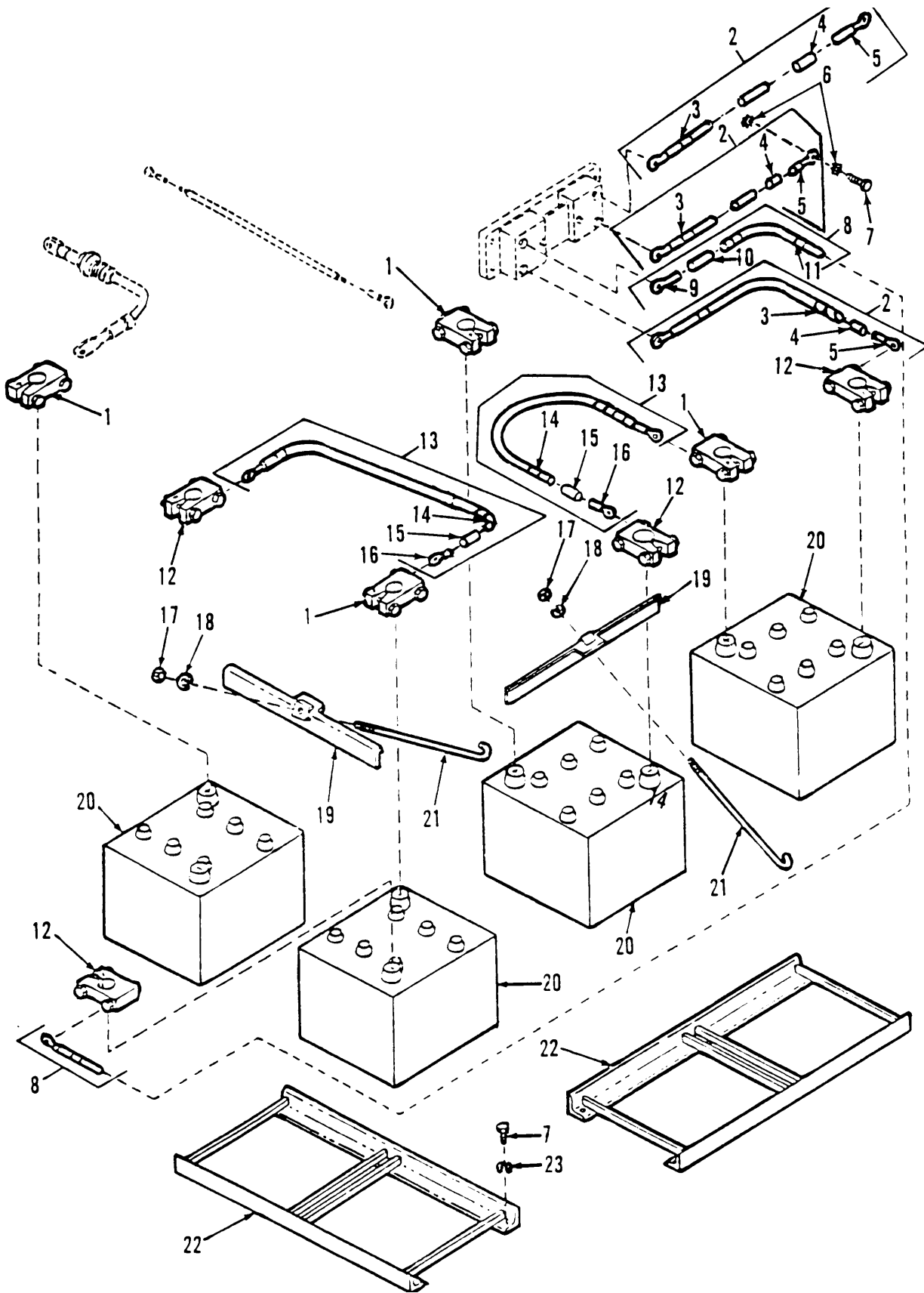

Figure 88. Storage Batteries Cables and Supports

SECTION II

TM9-2350-267-24P

(1) ITEM NO	(2) SMR CODE	(3) CAGEC	(4) PART NUMBER	(5) DESCRIPTION AND USABLE ON CODES (UOC)	(6) QTY
GROUP 0612 BATTERIES, STORAGE (WET OR DRY) FIG.88 STORAGE BATTERIES,CABLES AND SUPPORTS					
1	PAOZZ	96906	MS75004-1	TERMINAL, LUG	4
2	PAOOO	19207	10897992	LEAD, ELECTRICAL	3
3	PAOZZ	81349	M43436-1-3	.BAND, MARKER	3
4	MOOZZ	19207	17-I-1728-651	.INSULATION SLEEVING MAKE FROM INSULATION, SLEEVING, P/N TURBOLEX 76A	3
5	PAOZZ	96906	MS20659-118	.TERMINAL, LUG	2
6	PAOZZ	96906	MS35335-35	WASHER, LOCK	4
7	PAOZZ	80204	B1821BH038C075N	SCREW, CAP, HEXAGON H	10
8	PAOOO	19207	12330348	LEAD, ELECTRICAL	1
9	PAOZZ	96906	MS20659-118	.TERMINAL, LUG	2
10	MOOZZ	19207	17-I-1728-651	.INSULATION SLEEVING MAKE FROM INSULATION, SLEEVING, P/N TURBOLEX 76A	2
11	PAOZZ	81349	M43436/1-3	.BAND, MARKER	3
12	PAOZZ	96906	MS75004-2	TERMINAL, LUG	4
13	PAOOO	19207	10897993	LEAD, ELECTRICAL	2
14	PAOZZ	81349	M43436-1-3	.BAND, MARKER	3
15	MOOZZ	19207	17-I-1728-651	.INSULATION SLEEVING MAKE FROM INSULATION, SLEEVING P/N TURBOLEX 76A	2
16	PAOZZ	96906	MS20659-118	.TERMINAL, LUG	2
17	PAOZZ	96906	MS51968-3	NUT, PLAIN, HEXAGON	2
18	PAOZZ	55110	6220-21	WASHER, LOCK	2
19	PAOZZ	19207	10921439	RETAINER, BATTERY	2
20	PAOFA	96906	MS52149-1	BATTERY, STORAGE	4
21	PAOZZ	19207	11636145	BOLT, HOOK	2
22	PAOZZ	19207	11644570	TRAY, BATTERY	2
23	PAOZZ	96906	MS35338-65	WASHER, LOCK	8

END OF FIGURE

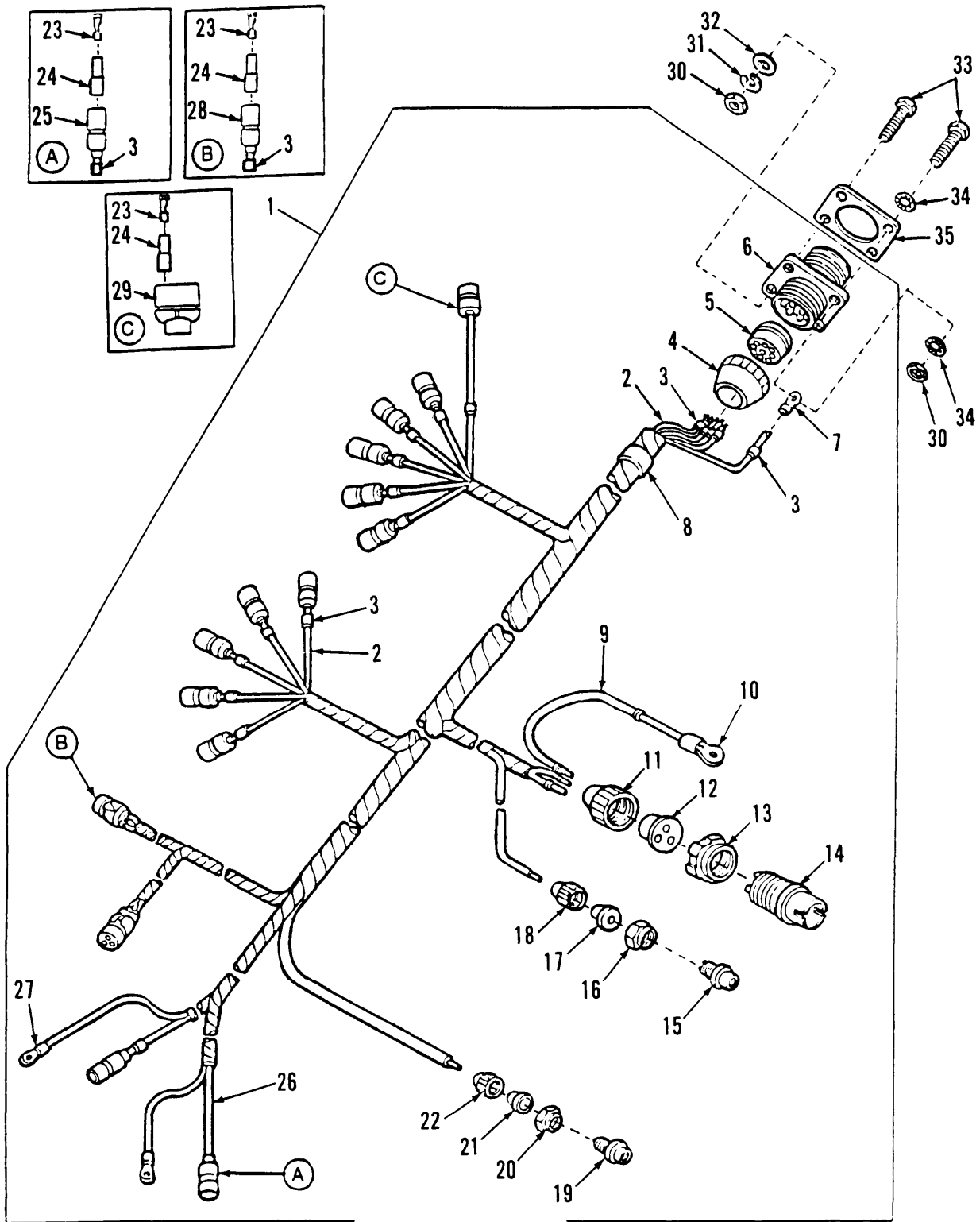

Figure 89. Hull Front Wiring Harness

SECTION II

TM9-2350-267-24P

(1) ITEM NO	(2) SMR CODE	(3) CAGEC	(4) PART NUMBER	(5) DESCRIPTION AND USABLE ON CODES (UOC)	(6) QTY
GROUP 0613 HULL OR CHASSIS WIRING HARNESS					
FIG.89 HULL FRONT WIRING HARNESS					
1	PAOOO	19207	10921380	WIRING HARNESS, BRAN	1
2	MOOZZ	81349	M13486-1-5	.WIRE, ELECTRICAL MAKE FROM WIRE, ELECTRICAL, P/N M13486-1-5	1
3	PAOZZ	81349	M43436/1-1	.BAND, MARKER	36
4	PAOZZ	19207	7723309	.NUT, PLAIN, KNURLED	1
5	PAOZZ	19207	7722333	.BUSHING, NONMETALLIC	1
6	PAOZZ	19207	7716793	.CONNECTOR, RECEPTACL	1
7	PAOZZ	96906	MS25036-153	.TERMINAL, LUG	1
8	PAOZZ	81349	M43436/1-3	.BAND, MARKER	1
9	MOOZZ	81349	M13486/1-9	.WIRE, ELECTRICAL MAKE FROM WIRE, ELECTRICAL, P/N 58349R	1
10	PAOZZ	96906	MS20659-141	.TERMINAL, LUG	1
11	PAOZZ	19207	7723308	.NUT, BUSHING RETAINE	1
12	PAOZZ	19207	10903213	.BUSHING, NONMETALLIC	1
13	PAOZZ	19207	8701325	.NUT, SLEEVE	1
14	PAOZA	77820	10-42622-2S	.CONNECTOR, PLUG, ELEC	1
15	PAOZZ	19207	8724199	.CONNECTOR, PLUG, ELEC	1
16	PAOZZ	77820	10-40457-12S	.NUT, COUPLING, ELECTR	1
17	PAOZZ	19207	7722343	.BUSHING, NONMETALLIC	1
18	PAOZZ	19207	7723306	.NUT, BUSHING RETAINE	1
19	PAOZZ	19204	8724235	.CONNECTOR, PLUG, ELEC	1
20	PAOZZ	19207	7527645	.NUT, COUPLING, ELECTR	1
21	PAOZZ	19204	7527630	.BUMPER, NONMETALLIC	1
22	PAOZZ	19204	7723307	.NUT, BUSHING RETAINE	1
23	PAOZZ	19207	8338564	.TERMINAL ASSEMBLY	17
24	PAOZZ	19207	8338562	.INSULATION BUSHING	17
25	PAOZZ	19207	8724494	.CABLE NIPPLE, ELECTR	1
26	MOOZZ	81349	M13486-2-2	.CABLE, SPECIAL PURPO MAKE FROM CABLE, SPECIAL PURPOSE, P/N M13486-2-2	1
27	PAOZZ	96906	MS25036-154	.TERMINAL, LUG	2
28	PAOZZ	19207	8338561	.SHELL, ELECTRICAL CO	11
29	PAOZA	96906	MS27145-1	.CONNECTOR, PLUG, ELEC	2
30	PAOZZ	96906	MS35649-282	NUT, PLAIN, HEXAGON	4
31	PAOZZ	96906	MS35338-61	WASHER, LOCK	3
32	PAOZZ	96906	MS27183-7	WASHER, FLAT	3
33	PAOZZ	96906	MS35206-246	SCREW, MACHINE	4
34	PAOZZ	96906	MS35333-38	WASHER, LOCK	2
35	PAOZZ	96906	MS52000-10	GASKET	1

END OF FIGURE

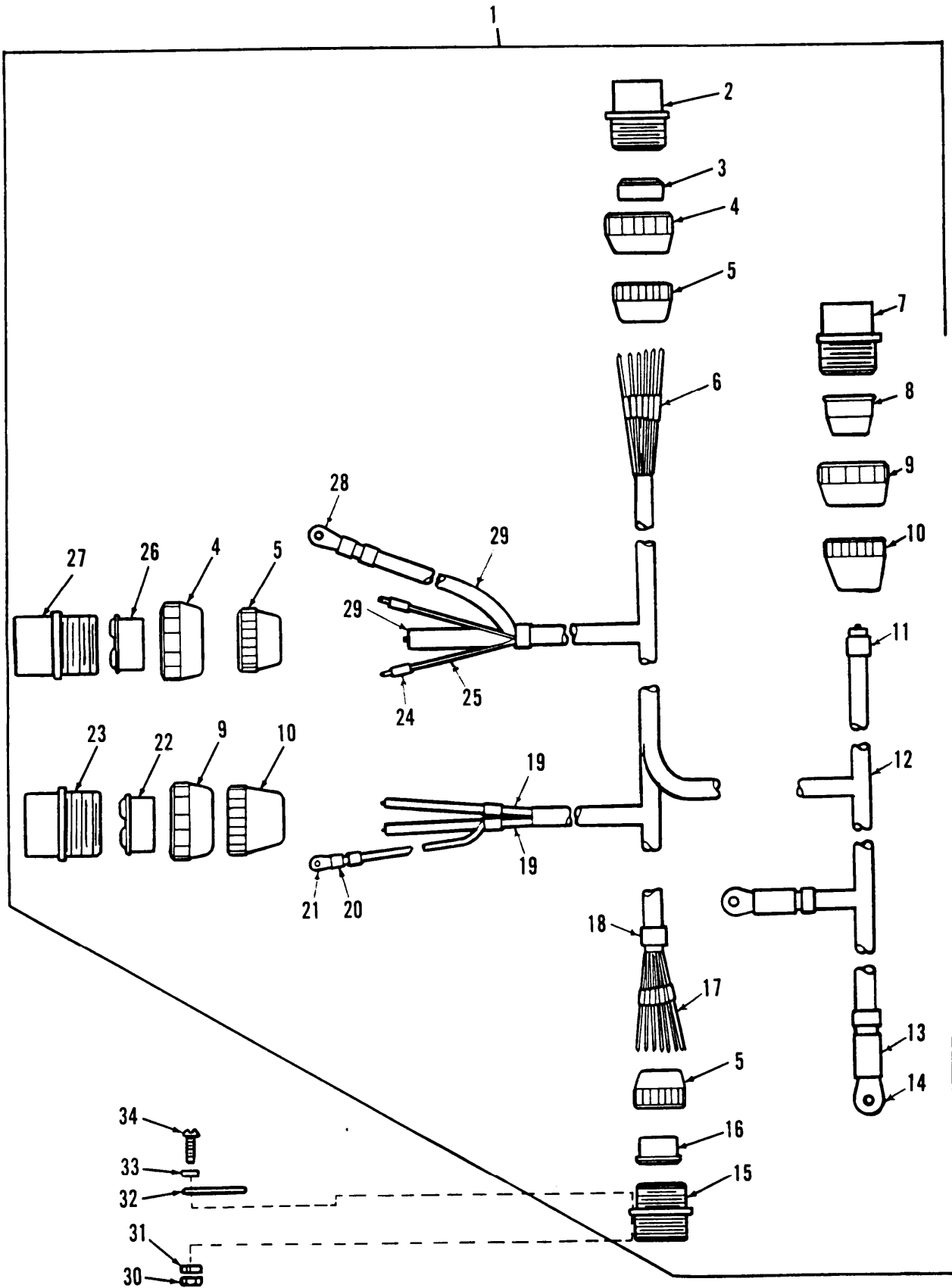

Figure 90. Engine Disconnect Bracket to Driver's Bulkhead Wiring Harness

SECTION II

TM9-2350-267-24P

(1) ITEM NO	(2) SMR CODE	(3) CAGEC	(4) PART NUMBER	(5) DESCRIPTION AND USABLE ON CODES (UOC)	(6) QTY
GROUP 0613 HULL OR CHASSIS WIRING HARNESS					
FIG.90 ENGINE DISCONNECT BRACKET TO DRIVER'S BULKHEAD WIRING HARNESS					
1	PAOOO	19207	12268100	WIRING HARNESS,BRAN	1
2	PAOZZ	19207	8724256	.CONNECTOR,RECEPTACL	1
3	PCOZZ	19207	12260299	.GROMMET,NONMETALLIC	1
4	PAOZZ	19207	7716634	.NUT,COUPLING,ELECTR	2
5	PAOZZ	19207	7723309	.NUT,PLAIN,KNURLED	3
6	PAOZZ	81349	M43436/1-1	.BAND,MARKER	30
7	PAOZA	77820	10-42622-7S	.CONNECTOR,PLUG,ELEC	1
8	PAOZZ	19207	8376776	.BUSHING,NONMETALLIC	1
9	PAOZZ	19207	8701325	.NUT,SLEEVE	2
10	PAOZZ	19207	7723308	.NUT,BUSHING RETAINE	2
11	PAOZZ	81349	M43436/1-3	.BAND,MARKER	6
12	MOOZZ	81349	M13486/1-14	.WIRE,ELECTRICAL MAKE FROM WIRE, ELECTRICAL,P/N M13486/1-14	1
13	PAOZZ	81349	M23053/5-110-0	.INSULATION SLEEVEING	2
14	PAOZZ	96906	MS20659-118	.TERMINAL,LUG	2
15	PCOZZ	19207	12260286	.GROMMET,NONMETALLIC	1
16	PAOZZ	19207	12268153	.CONNECTOR ASSEMBLY	1
17	MOOZZ	81349	M13486/1-4	.WIRE,ELECTRICAL MAKE FROM WIRE, ELECTRICAL.P/N M13486/1-4	1
18	PAOZZ	81349	M43436/1-5	.BAND,MARKER	1
19	MOOZZ	81349	M13486-1-7	.WIRE,ELECTRICAL MAKE FROM WIRE, ELECTRICAL,P/N M13486-1-7	1
20	PAOZZ	81349	M23053/5-107	.INSULATION	1
21	PAOZZ	59730	TG3	.TERMINAL,LUG	1
22	PCOZZ	19207	7527633	.BUSHING,NONMETALLIC	1
23	PAOZA	77820	10-42622-2S	.CONNECTOR,PLUG,ELEC	1
24	PAOZZ	81349	M43436/1-2	.BAND,MARKER	3
25	MOOZZ	81349	M13486/1-9	.WIRE,ELECTRICAL MAKE FROM WIRE, ELECTRICAL,P/N 58349R	1
26	PAOZA	19207	8724262	.CONNECTOR,PLUG,ELEC	1
27	PAOZZ	19207	8708784	.BUSHING,NONMETALLIC	1
28	PAOZZ	96906	MS20659-112	.TERMINAL,LUG	1
29	MOOZZ	81349	M13486-1-11	.WIRE,ELECTRICAL MAKE FROM WIRE, ELECTRICAL,P/N M13486-1-11	1
30	PAOZZ	96906	MS35649-282	NUT,PLAIN,HEXAGON	4
31	PAOZZ	96906	MS35338-61	WASHER,LOCK	4
32	PAOZZ	96906	MS52000-10	GASKET	1
33	PAOZZ	96906	MS27183-7	WASHER,FLAT	4
34	PAOZZ	96906	MS35206-246	SCREW,MACHINE	4

END OF FIGURE

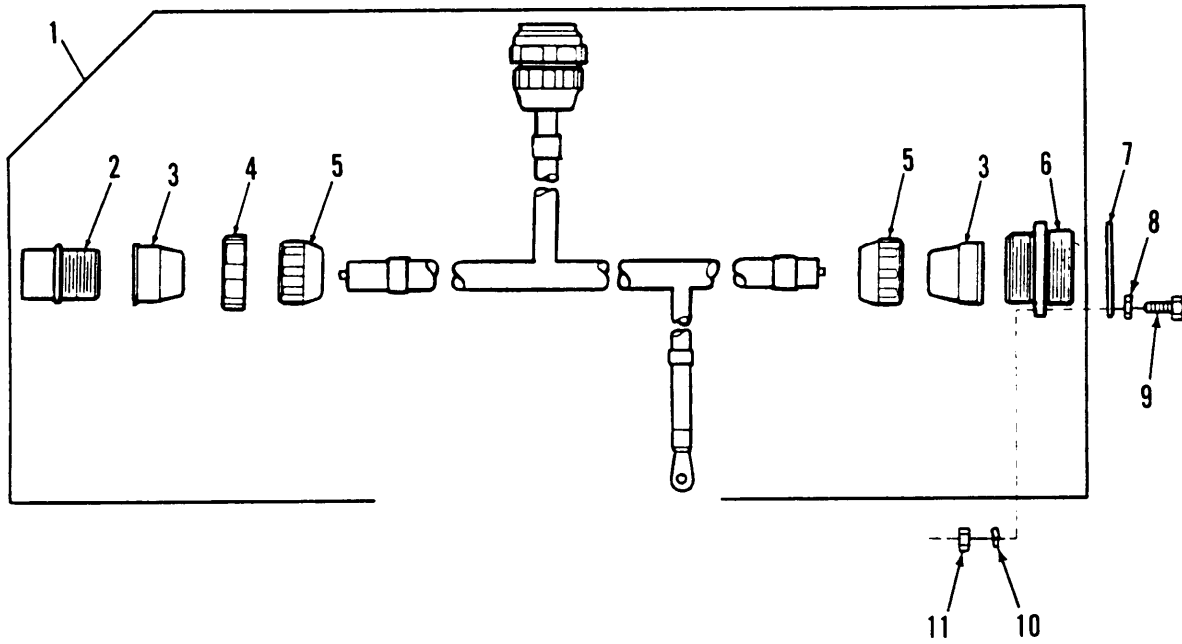

Figure 91. Engine Bracket to Driver's Bulkhead Wiring Harness

SECTION II

TM9-2350-267-24P

(1) ITEM NO	(2) SMR CODE	(3) CAGEC	(4) PART NUMBER	(5) DESCRIPTION AND USABLE ON CODES (UOC)	(6) QTY
GROUP 0613 HULL OR CHASSIS WIRING HARNES					
FIG.91 ENGINE BRACKET TO DRIVER'S BULKHEAD WIRING HARNES					
1	PAOOO	19207	11593782	WIRING HARNES, BRAN	1
2	PAOZA	77820	10-42622-7S	.CONNECTOR, PLUG, ELEC	2
3	PAOZZ	19207	8376776	.BUSHING, NONMETALLIC	3
4	PAOZZ	19207	8701325	.NUT, SLEEVE	2
5	PAOZZ	19207	7723308	.NUT, BUSHING RETAINE	3
6	PAOZA	19207	7716781	.CONNECTOR, RECEPTACL	1
7	PAOZZ	96906	MS52000-8	GASKET	1
8	PAOZZ	96906	MS27183-7	WASHER, FLAT	4
9	PAOZZ	96906	MS35206-246	SCREW, MACHINE	4
10	PAOZZ	96906	MS35338-61	WASHER, LOCK	4
11	PAOZZ	96906	MS35649-282	NUT, PLAIN, HEXAGON	4

END OF FIGURE

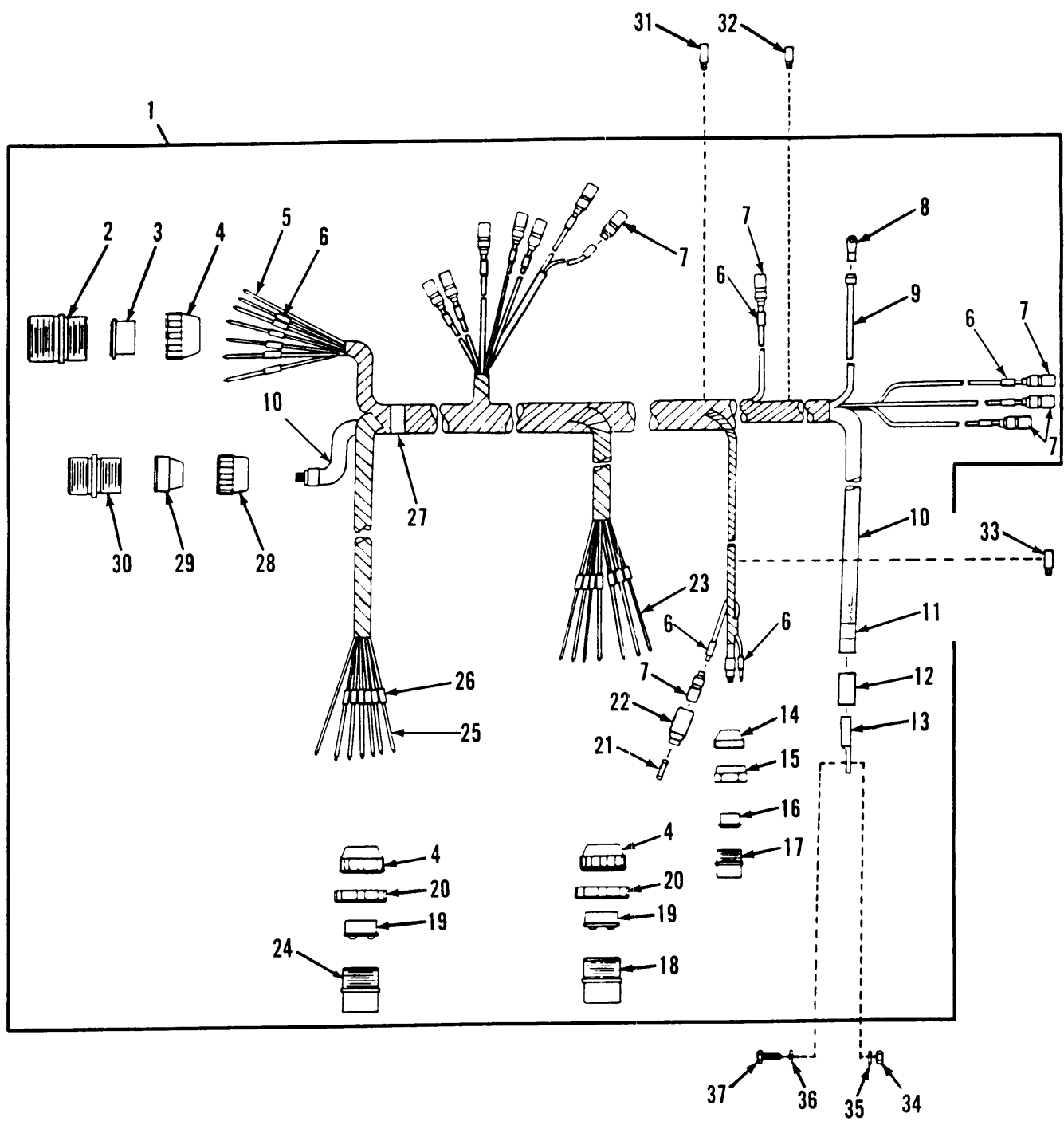

Figure 92. Powerpack Wiring Harness

SECTION II

TM9-2350-267-24P

(1) ITEM NO	(2) SMR CODE	(3) CAGEC	(4) PART NUMBER	(5) DESCRIPTION AND USABLE ON CODES (UOC)	(6) QTY
GROUP 0613 HULL OR CHASSIS WIRING HARNESS FIG.92 POWERPACK WIRING HARNESS					
1	PAOOO	19207	12268102	WIRING HARNESS, BRAN	1
2	PAOZZ	19207	7388358	.CONNECTOR, RECEPTACL	1
3	PCOZZ	19207	12260299	.GROMMET, NONMETALLIC	1
4	PAOZZ	19207	7723309	.NUT, PLAIN, KNURLED	3
5	MOOZZ	81349	M13486/1-4	.WIRE, ELECTRICAL MAKE FROM WIRE, ELECTRICAL, P/N M13486/1-4	1
6	PAOZZ	81349	M43436/1-1	.BAND, MARKER	32
7	PAOZA	96906	MS27144-1	.CONNECTOR, PLUG, ELEC	12
8	PAOZZ	96906	MS25036-112	.TERMINAL, LUG	1
9	MOOZZ	81349	M13486-1-7	.WIRE, ELECTRICAL MAKE FROM WIRE ELECTRICAL, P/N M13486-1-7	1
10	MOOZZ	81349	M13486-1-14	.WIRE, ELECTRICAL MAKE FROM WIRE, ELECTRICAL, P/N M13486-1-14	1
11	PAOZZ	81349	M43436/1-3	.BAND, MARKER	2
12	PAOZZ	71124	TURBOLEX 76A	.INSULATION SLEEVING	1
13	PAOZZ	96906	MS20659-135	.TERMINAL, LUG	1
14	PAOZZ	19204	7723307	.NUT, BUSHING RETAINE	1
15	PAOZZ	19207	7527645	.NUT, COUPLING, ELECTR	1
16	PAOZZ	18876	7722344	.INSERT, ELECTRICAL C	1
17	PAOZZ	80064	1755683	.CONNECTOR, PLUG, ELEC	1
18	PAOZA	19207	8724262	.CONNECTOR, PLUG, ELEC	1
19	PAOZZ	19207	8376929	.BUSHING, NONMETALLIC	2
20	PAOZZ	19207	7716634	.NUT, COUPLING, ELECTR	2
21	PAOZZ	19207	7982907	.DUMMY CONNECTOR, PLU	1
22	PAOZZ	19207	8338566	.SHELL, ELECTRICAL CO	1
23	MOOZZ	81349	M13486/1-9	.WIRE, ELECTRICAL MAKE FROM WIRE, ELECTRICAL, P/N 58349R	1
24	PAOZZ	19207	8724261	.SHELL, ELECTRICAL CO	1
25	MOOZZ	81349	M13486-1-3	.WIRE, ELECTRICAL MAKE FROM WIRE, ELECTRICAL, P/N M13486-1-3	1
26	PAOZZ	81349	M43436/1-2	.BAND, MARKER	6
27	PAOZZ	81349	M43436/5-1	.BAND, MARKER	1
28	PAOZZ	19207	7723308	.NUT, BUSHING RETAINE	1
29	PAOZZ	19207	8376776	.BUSHING, NONMETALLIC	1
30	PAOZZ	19207	7716780	.CONNECTOR, RECEPTACL	1
31	PAOZZ	19207	7727299	CLAMP, LOOP	1
32	PAOZZ	96906	MS21333-102	CLAMP, LOOP	1
33	PAOZZ	96906	MS21333-123	CLAMP, LOOP	1
34	PAOZZ	96906	MS35649-282	NUT, PLAIN, HEXAGON	8
35	PAOZZ	96906	MS35338-61	WASHER, LOCK	8
36	PAOZZ	96906	MS27183-7	WASHER, FLAT	8
37	PAOZZ	96906	MS35206-247	SCREW, MACHINE	8

END OF FIGURE

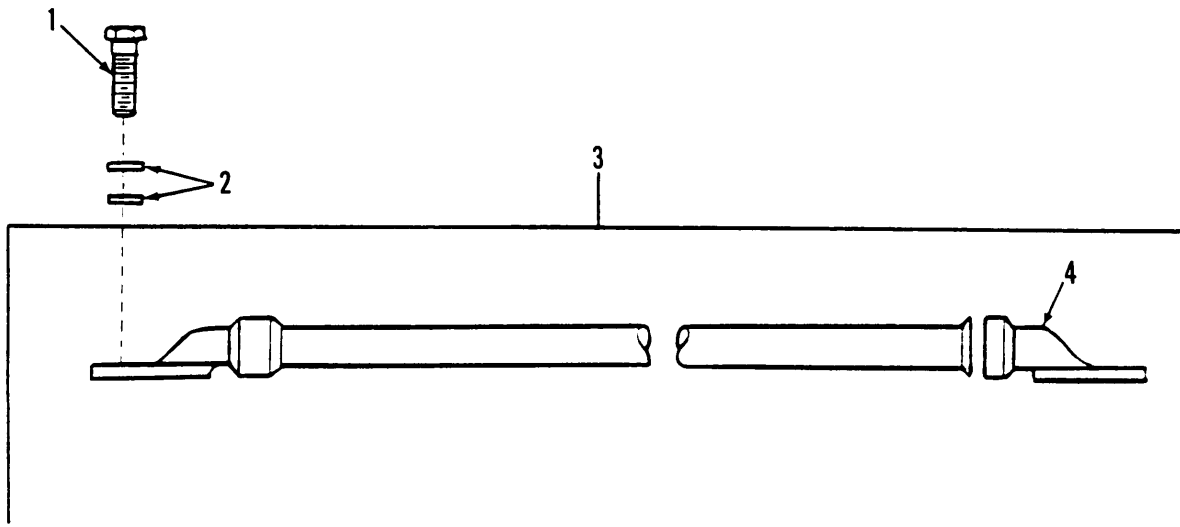

Figure 93. Engine Electrical Ground Lead

SECTION II

TM9-2350-267-24P

(1) ITEM NO	(2) SMR CODE	(3) CAGEC	(4) PART NUMBER	(5) DESCRIPTION AND USABLE ON CODES (UOC)	(6) QTY
GROUP 0613 HULL OR CHASSIS WIRING HARNESS FIG.93 ENGINE ELECTRICAL GROUND LEAD					
1	PAOZZ	80204	B1821BH038C075N	SCREW,CAP,HEXAGON H	1
2	PAOZZ	96906	MS35334-21	WASHER,LOCK	2
3	PAOOO	96906	MS35915-10	LEAD,ELECTRICAL	1
4	PAOZZ	96906	MS25036-133	.TERMINAL,LUG	1

END OF FIGURE

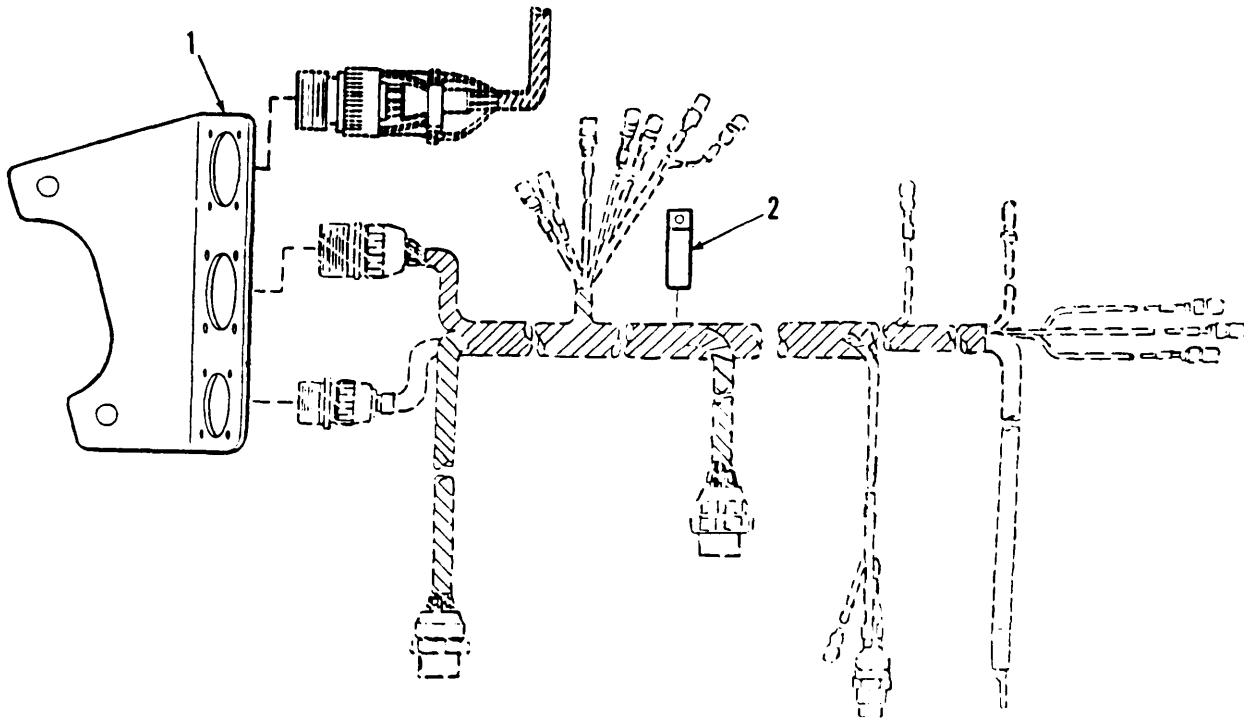

Figure 94. Engine Electrical Wiring Harness Bracket

(1) ITEM NO	(2) SMR CODE	(3) CAGEC	(4) PART NUMBER	(5) DESCRIPTION AND USABLE ON CODES (UOC)	(6) QTY
				GROUP 0613 HULL OR CHASSIS WIRING HARNES	
				FIG.94 ENGINE ELECTRICAL WIRING HARNES BRACKET	
1	PBOZZ	19207	12330339	BRACKET,ANGLE	1
2	PAOZZ	96906	MS21333-129	CLAMP,LOOP	1
				END OF FIGURE	

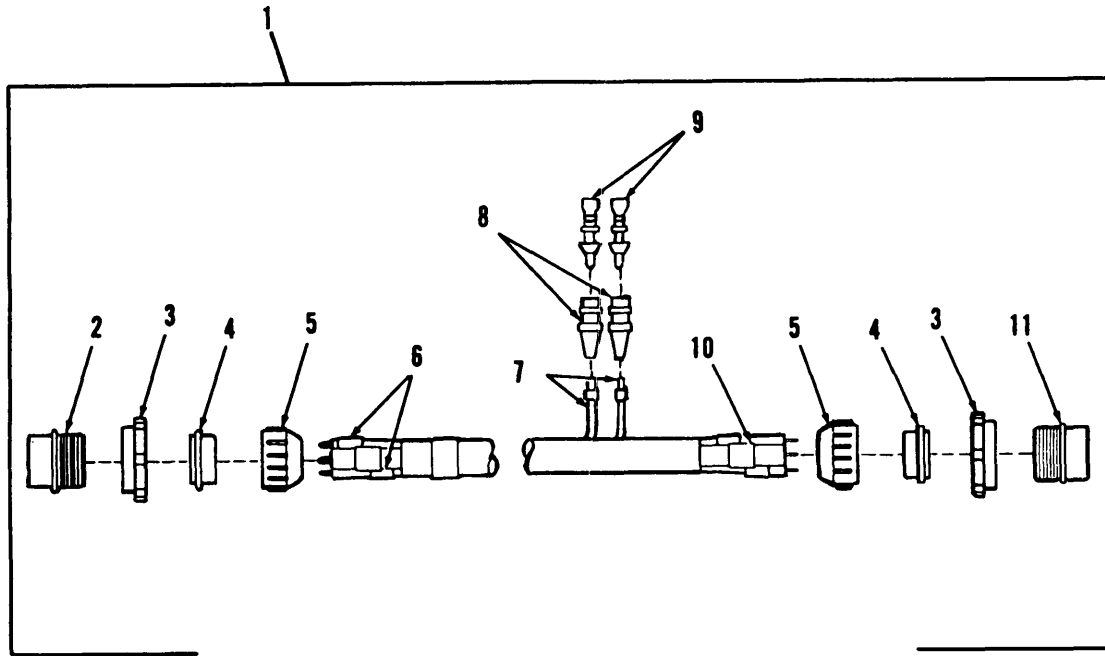

Figure 95. Rectifier to Regulator Wiring Harness

SECTION II

TM9-2350-267-24P

(1) ITEM NO	(2) SMR CODE	(3) CAGEC	(4) PART NUMBER	(5) DESCRIPTION AND USABLE ON CODES (UOC)	(6) QTY
GROUP 0613 HULL OR CHASSIS WIRING HARNESS FIG.95 RECTIFIER TO REGULATOR WIRING HARNESS					
1	PAOOO	19207	12330342	WIRING HARNESS	1
2	PAOZZ	19207	8724260	.CONNECTOR,PLUG,ELEC	1
3	PAOZZ	19207	8724264	.GROMMET,NONMETALLIC	2
4	PAOZZ	19207	7716634	.NUT,COUPLING	2
5	PAOZZ	19207	7723309	.NUT,PLAIN,KNURLED	2
6	MOOZZ	81349	M13486-1-7	.WIRE,ELECTRICAL MAKE FROM WIRE, ELECTRICAL,P/N M13486-1-7	5
7	MOOZZ	81349	M13486-1-3	.WIRE,ELECTRICAL MAKE FROM WIRE, ELECTRICAL,P/N M13486-1-3	1
8	PAOZZ	19207	12258939-1	.PIN,GROOVED,HEADLES	2
9	PAOZZ	19207	12259040-1	.INSULATOR,BUSHING	2
10	MOOZZ	81349	M13486-1-11	.WIRE,ELECTRICAL MAKE FROM WIRE, ELECTRICAL,P/N M13486-1-11	3
11	PAOZA	19207	8724259	.CONNECTOR,PLUG,ELEC	1
END OF FIGURE					

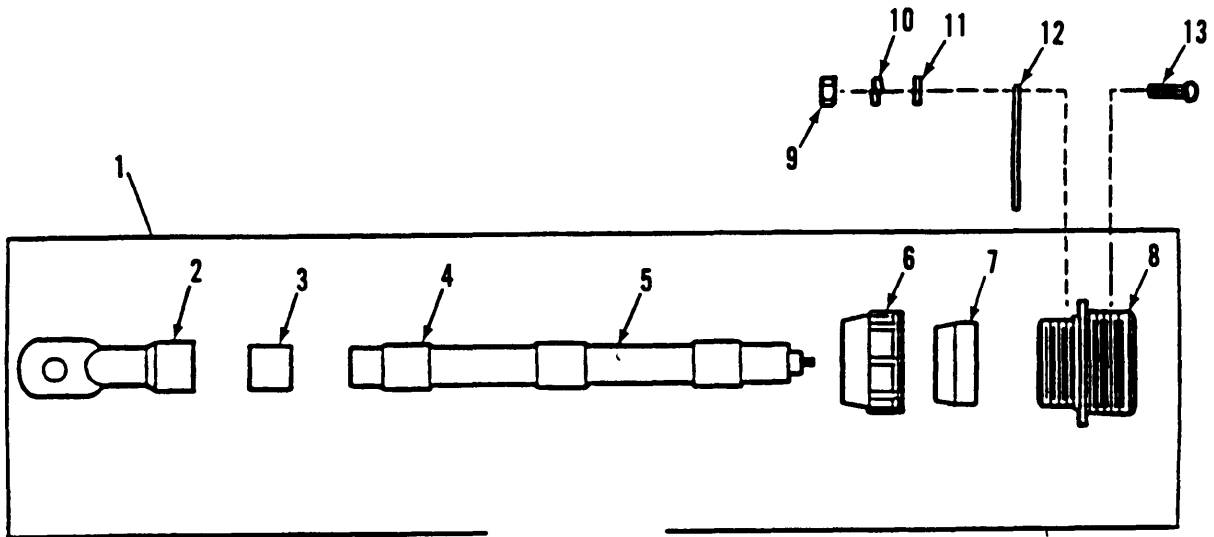

Figure 96. Battery to Driver's Bulkhead Cable Assembly

SECTION II

TM9-2350-267-24P

(1) ITEM NO	(2) SMR CODE	(3) CAGEC	(4) PART NUMBER	(5) DESCRIPTION AND USABLE ON CODES (UOC)	(6) QTY
GROUP 0613 HULL OR CHASSIS WIRING HARNESS FIG.96 BATTERY TO DRIVER'S BULKHEAD CABLE ASSEMBLY					
1	PAOOO	19207	12330317	CABLE ASSEMBLY,POWE	1
2	PAOZZ	96906	MS25036-133	.TERMINAL,LUG	1
3	MOOZZ	96906	NATVAR261	.INSULATION SLEEVING MAKE FROM INSULATION SLEEVING,P/N 8034662-96	1
4	PAOZZ	81349	M43436/1-3	.BAND,MARKER	3
5	MOOZZ	81349	M13486-1-14	.WIRE, ELECTRICAL MAKE FROM WIRE, ELECTRICAL, P/N M13486-1-14	1
6	PAOZZ	19207	7723308	.NUT,BUSHING RETAINE	1
7	PAOZZ	19207	8376776	.BUSHING,NONMETALLIC	1
8	PAOZZ	19207	7716780	.CONNECTOR,RECEPTACL	1
9	PAOZZ	96906	MS35649-282	NUT,PLAIN,HEXAGON	4
10	PAOZZ	96906	MS35338-61	WASHER,LOCK	4
11	PAOZZ	96906	MS27183-7	WASHER,FLAT	4
12	PAOZZ	96906	MS52000-8	GASKET	1
13	PAOZZ	96906	MS35206-246	SCREW,MACHINE	4

END OF FIGURE

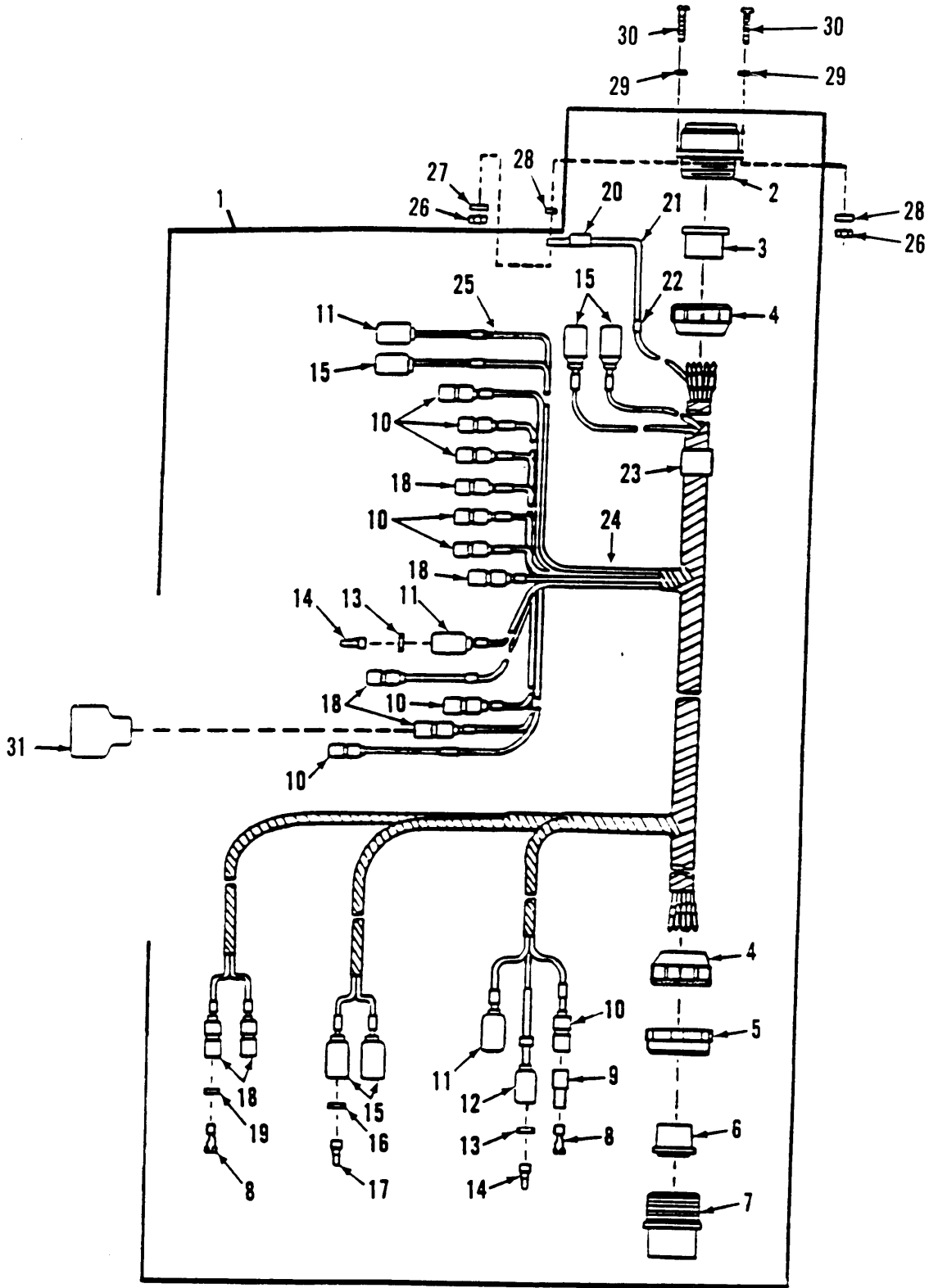

Figure 97. Bulkhead to Portable Instrument Panel Wiring Harness

SECTION II				TM9-2350-267-24P	
(1)	(2)	(3)	(4)	(5)	(6)
ITEM	SMR		PART		
NO	CODE	CAGEC	NUMBER	DESCRIPTION AND USABLE ON CODES (UOC)	QTY
GROUP 0613 HULL OR CHASSIS WIRING HARNESS					
FIG.97 BULKHEAD TO PORTABLE INSTRUMENT PANEL WIRING HARNESS					
1	PAOOO	19207	12260287	WIRING HARNESS, BRAN	1
2	PAOZZ	19207	7388359	.CONNECTOR, RECEPTACL	1
3	PAOZZ	19207	12260299	.GROMMET, NONMETALLIC	1
4	PAOZZ	19207	7723309	.NUT, PLAIN, KNURLED	2
5	PAOZZ	19207	7716634	.NUT, COUPLING, ELECTR	1
6	PAOZZ	19207	12260286	.GROMMET, NONMETALLIC	1
7	PAOZZ	19207	12268152	.SHELL, ELECTRICAL CO	1
8	PAOZZ	19207	8338564	.TERMINAL ASSEMBLY	14
9	PAOZZ	19207	8338562	.INSULATION BUSHING	8
10	PAOZZ	19207	8338561	.SHELL, ELECTRICAL	8
11	PAOZZ	19207	8338566	.SHELL, ELECTRICAL CO	3
12	PAOZZ	19207	5297241	.CABLE NIPPLE, ELECTR	1
13	PAOZZ	19207	8338567	.WASHER, SLOTTED	4
14	PAOZA	96906	MS27148-2	.CONTACT, ELECTRICAL	4
15	PAOZZ	97403	13207E6498-2	.SHELL, ELECTRICAL CO	5
16	PAOZZ	19207	8724497	.WASHER, SLOTTED	5
17	PAOZA	96906	MS27148-3	.CONTACT, ELECTRICAL	5
18	PAOZZ	77060	5297084	.SHELL, HEAD LIGHT CI	6
19	PAOZZ	19207	8338570	.WASHER, FLAT	6
20	PAOZZ	96906	MS35436-5	.TERMINAL, LUG	1
21	MOOZZ	81349	M13486-1-5	.WIRE, ELECTRICAL MAKE FROM WIRE, ELECTRICAL, P/N M13486-1-5	1
22	PAOZZ	81349	M43436/1-1	.BAND, MARKER	50
23	PAOZZ	81349	M43436/1-3	.BAND, MARKER	1
24	MOOZZ	81349	M13486-1-7	.WIRE, ELECTRICAL MAKE FROM WIRE, ELECTRICAL, P/N M13486-1-7	1
25	MOOZZ	81349	M13486/1-4	.WIRE, ELECTRICAL MAKE FROM WIRE, ELECTRICAL, P/N M13486/1-4	1
26	PAOZZ	96906	MS35649-282	NUT, PLAIN, HEXAGON	4
27	PAOZZ	96906	MS35333-38	WASHER, LOCK	1
28	PAOZZ	96906	MS35333-41	WASHER, LOCK	4
29	PAOZZ	96906	MS27183-7	WASHER, FLAT	4
30	PAOZZ	96906	MS35206-247	SCREW, MACHINE	4
31	PAOZZ	19207	7982402	SHELL, ELECTRICAL CO	1

END OF FIGURE

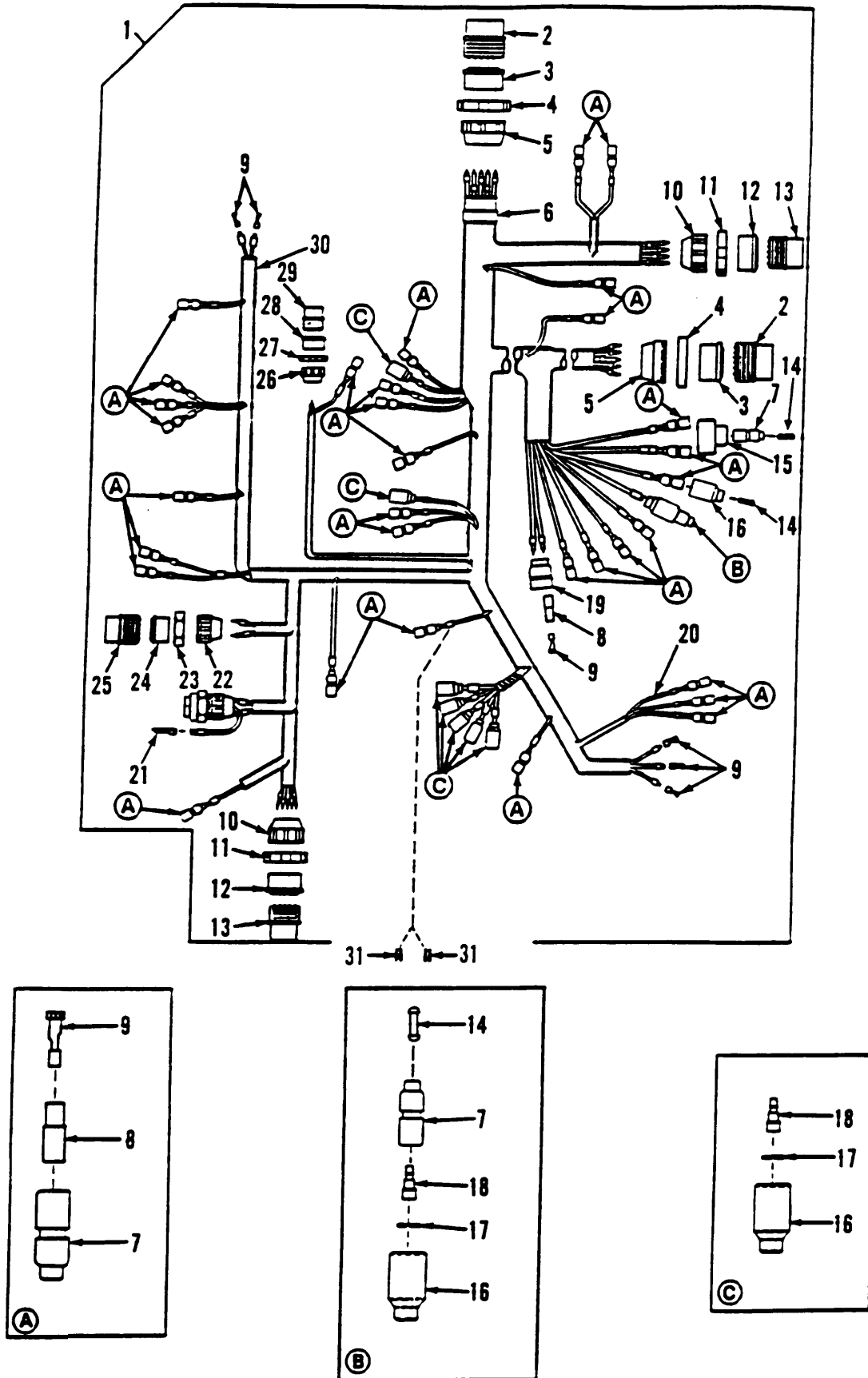

Figure 98. Cargo Compartment Power Cable Assembly

SECTION II

TM9-2350-267-24P

(1) ITEM NO	(2) SMR CODE	(3) CAGEC	(4) PART NUMBER	(5) DESCRIPTION AND USABLE ON CODES (UOC)	(6) QTY
GROUP 0613 HULL OR CHASSIS WIRING HARNESS FIG.98 CARGO COMPARTMENT POWER CABLE ASSEMBLY					
1	PBFFF	19207	12330252	CABLE ASSEMBLY,POWE	1
2	PAFZZ	19207	8724258	.CONNECTOR,PLUG,ELEC	2
3	PAFZZ	19207	7722333	.BUSHING,NONMETALLIC	2
4	PAFZZ	19207	7716634	.NUT,COUPLING,ELECTR	2
5	PAFZZ	19207	7723309	.NUT,PLAIN,KNURLED	2
6	PAOZZ	81349	M43436/1-3	.BAND,MARKER	1
7	PAOZZ	19207	8338561	.SHELL,ELECTRICAL CO	34
8	PAOZZ	19207	8338562	.INSULATION BUSHING	34
9	PAOZZ	19207	8338564	.TERMINAL ASSEMBLY	39
10	PAFZZ	19207	7723308	.NUT,BUSHING RETAINE	2
11	PAFZZ	19207	8701325	.NUT,SLEEVE	2
12	PAFZZ	19207	7722322	.BUSHING,NONMETALLIC	2
13	PAFZZ	77820	10-42622-23S	.CONNECTOR,PLUG,ELEC	2
14	PAOZZ	19207	7982907	.DUMMY CONNECTOR,PLU	3
15	PAOZA	96906	MS27147-1	.ADAPTER,CONNECTOR	1
16	PAOZZ	19207	8338566	.SHELL,ELECTRICAL CO	9
17	PAOZZ	19207	8338567	.WASHER,SLOTTED	8
18	PAOZA	19204	572929	.CONTACT,ELECTRICAL	8
19	PAOZA	96906	MS27145-1	.CONNECTOR,PLUG,ELEC	1
20	MFFZZ	81349	M13486-1-5	.WIRE,ELECTRICAL MAKE FROM WIRE, ELECTRICAL,P/N M13486-1-5	1
21	PAOZZ	59730	TG9	.TERMIANAL,LUG	1
22	PAFZZ	19204	7723307	.NUT, BUSHING RETAINE	2
23	PAFZZ	19207	7527645	.NUT,COUPLING,ELECTR	2
24	PAFZZ	77820	10-40817-10	.INSERT, ELECTRICAL C	2
25	PAFZZ	81996	B8005-16-003FN12	.CONNECTOR,PLUG,ELEC	2
26	PAFZZ	88920	10-40457-12S	.NUT,COUPLING,ELECTR	1
27	PAFZZ	19207	7723306	.NUT,BUSHING RETAINE	1
28	PAFZZ	19207	7722343	.BUSHING,NONMETALLIC	1
29	PAFZZ	19207	8724199	.CONNECTOR,PLUG,ELEC	1
30	PAFZZ	81349	M43436/1-1	.BAND,MARKER	90
31	PAOZZ	96906	MS35489-68	GROMMET,NONETALLIC	2

END OF FIGURE

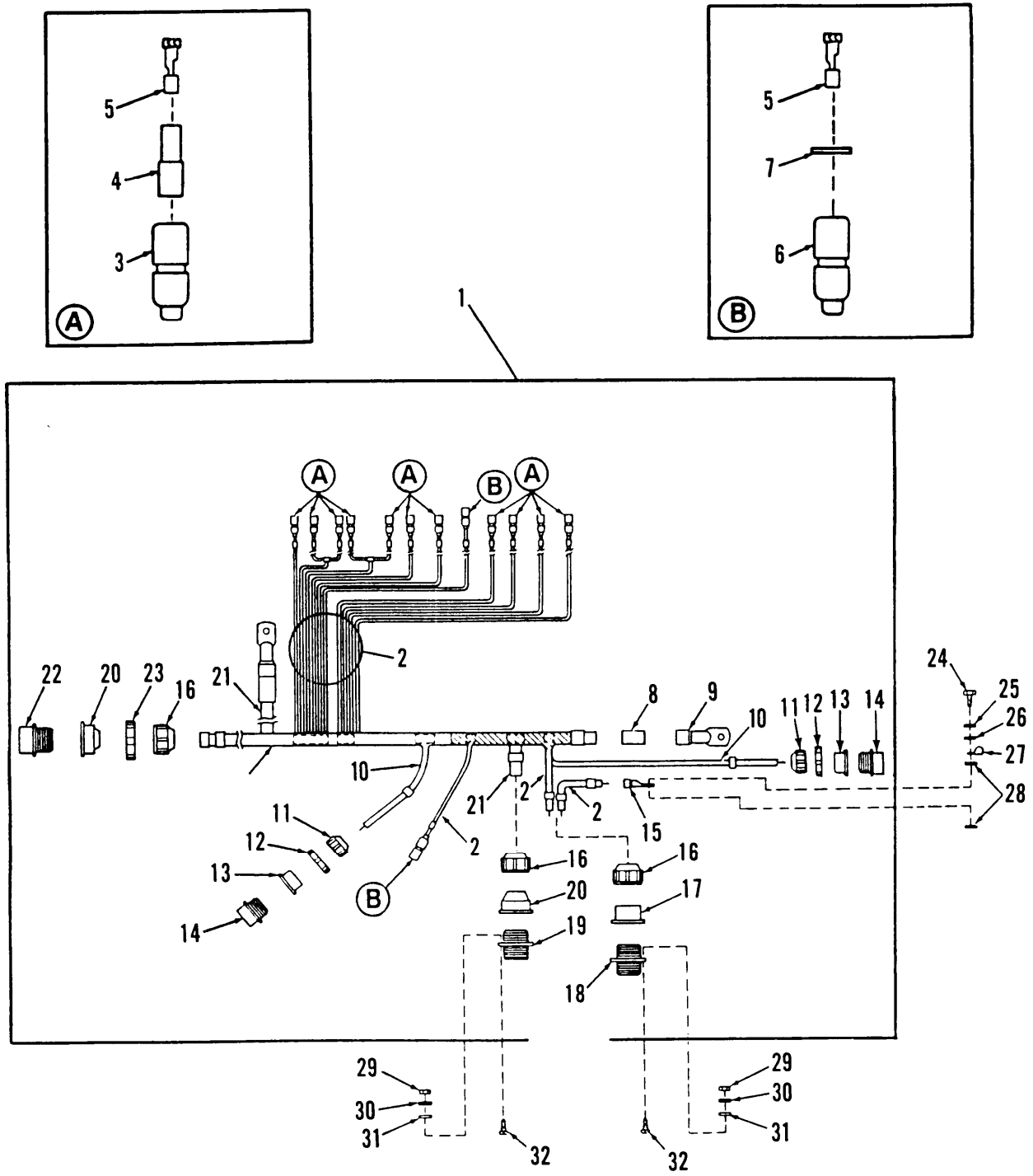

Figure 99. Cargo Compartment Wiring Harness

SECTION II

TM9-2350-267-24P

(1) ITEM NO	(2) SMR CODE	(3) CAGEC	(4) PART NUMBER	(5) DESCRIPTION AND USABLE ON CODES (UOC)	(6) QTY
GROUP 0613 HULL OR CHASSIS WIRING HARNESS FIG.99 CARGO COMPARTMENT WIRING HARNESS					
1	PAOOO	19207	12330257	WIRING HARNESS, BRAN	1
2	MOOZZ	81349	M13486-1-7	.WIRE, ELECTRICAL MAKE FROM WIRE, ELECTRICAL, P/N M13486-1-7	36
3	PAOZZ	19207	8338561	.SHELL, ELECTRICAL CO	11
4	PAOZZ	19207	8338562	.INSULATOR, BUSHING	11
5	PAOZZ	19207	8338564	.TERMINAL ASSEMBLY	13
6	PAOZZ	19207	8338569	.SHELL, HEAD LIGHT CI	2
7	PAOZZ	19207	8338570	.WASHER, FLAT	2
8	PAOZZ	19207	7056640	.INSULATION SLEEVING	2
9	PAOZZ	96906	MS25036-133	.TERMINAL, LUG	2
10	MOOZZ	80072	58349R	.WIRE, ELECTRICAL MAKE FROM WIRE, ELECTRICAL, P/N 58349R	14
11	PAOZZ	19204	7723307	.NUT, BUSHING RETAINE	2
12	PAOZZ	19207	7527645	.NUT, COUPLING, ELECTR	2
13	PCOZZ	19204	7527630	.BUMPER, NONMETALLIC	2
14	PAOZZ	19204	8724235	.CONNECTOR, PLUG, ELEC	2
15	PAOZZ	19207	7056703	.TERMINAL, LUG	1
16	PAOZZ	19207	7723308	.NUT, BUSHING RETAINE	3
17	PCOZZ	19207	7527633	.BUSHING, NONMETALLIC	1
18	PAOZA	19207	7722352	.CONNECTOR, RECEPTACL	1
19	PAOZA	19207	7716781	.CONNECTOR, RECEPTACL	1
20	PAOZZ	19207	8376776	.BUSHING, NONMETALLIC	2
21	MOOZZ	81349	M13486-1-14	.WIRE, ELECTRICAL MAKE FROM WIRE, ELECTRICAL, P/N M13486-1-14	23
22	PAOZZ	77820	10-42622-7P	.CONNECTOR, PLUG, ELEC	1
23	PAOZZ	19207	8701325	.NUT, SLEEVE	1
24	PAOZZ	80204	B1821BH025C075N	SCREW, CAP, HEXAGON H	1
25	PAOZZ	96906	MS35338-63	WASHER, LOCK	1
26	PAOZZ	96906	MS27183-10	WASHER, FLAT	1
27	MOOZZ	19207	8724501	STRAP, TIEDOWN, ELECT MAKE FROM STRAP, ELECTRICAL, P/N 10905840	1
28	PAOZZ	96906	MS35335-33	WASHER, LOCK	2
29	PAOZZ	96906	MS35649-282	NUT, PLAIN, HEXAGON	8
30	PAOZZ	96906	MS35338-42	WASHER, LOCK	8
31	PAOZZ	96906	MS27183-7	WASHER, FLAT	8
32	PAOZZ	96906	MS35206-247	SCREW, MACHINE	8

END OF FIGURE

SECTION II

TM9-2350-267-24P

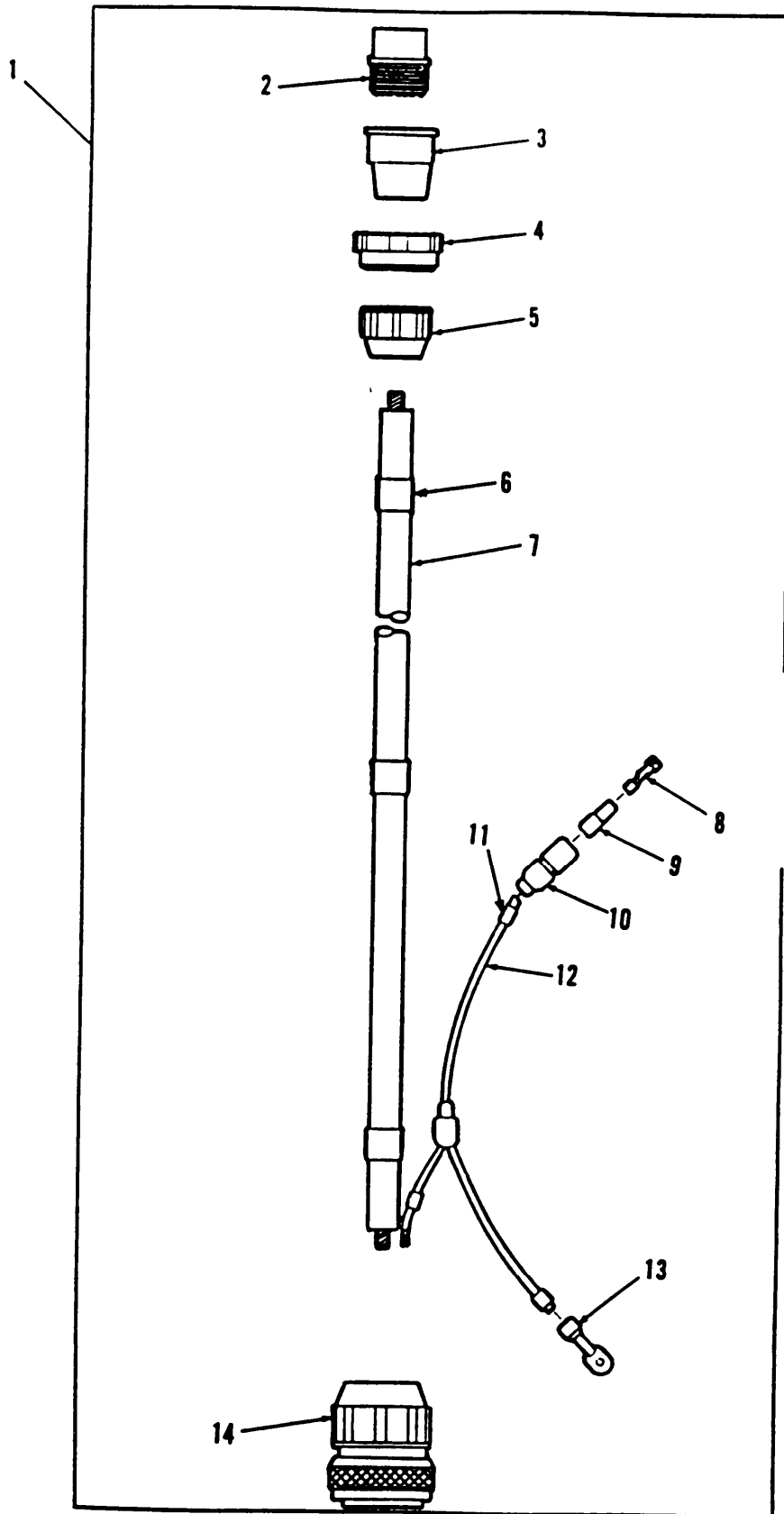

Figure 100. Driver's Bulkhead to APU Voltage Regulator Wiring Harness

SECTION II

TM9-2350-267-24P

(1) ITEM NO	(2) SMR CODE	(3) CAGEC	(4) PART NUMBER	(5) DESCRIPTION AND USABLE ON CODES (UOC)	(6) QTY
				GROUP 0613 HULL OR CHASSIS WIRING HARNESS FIG.100 DRIVER'S BULKHEAD TO APU VOLTAGE REGULATOR WIRING HARNESS	
1	PAOOO	19207	12330256	WIRING HARNESS,BRAN	1
2	PAOZA	77820	10-42622-7S	.CONNECTOR,PLUG,ELEC	1
3	PAOZZ	19207	8376776	.BUSHING,NONMETALLIC	1
4	PAOZZ	19207	8701325	.NUT,SLEEVE	1
5	PAOZZ	19207	7723308	.NUT,BUSHING RETAINE	1
6	PAOZZ	81349	M43436/1-3	.BAND,MARKER	1
7	MOOZZ	81349	M13486/1-3	.WIRE,ELECTRICAL MAKE FROM WIRE, ELECTRICAL,P/N M13486/1-3	1
8	PAOZZ	19207	8338564	.TERMINAL ASSEMBLY	1
9	PAOZZ	19207	8338562	.INSULATION BUSHING	1
10	PAOZZ	19207	8338561	.SHELL,ELECTRICAL CO	1
11	PAOZZ	81349	M43436/1-1	.BAND,MARKER	3
12	MOOZZ	81349	M13486-1-5	.WIRE,ELECTRICAL MAKE FROM WIRE, ELECTRICAL,P/N M13486-1-5	1
13	PAOZZ	59730	TG8	.TERMINAL,LUG	1
14	PAOZZ	55561	CIR06RV-32-15S-F 80-KD6	.CONNECTOR,PLUG,ELEC	1

END OF FIGURE

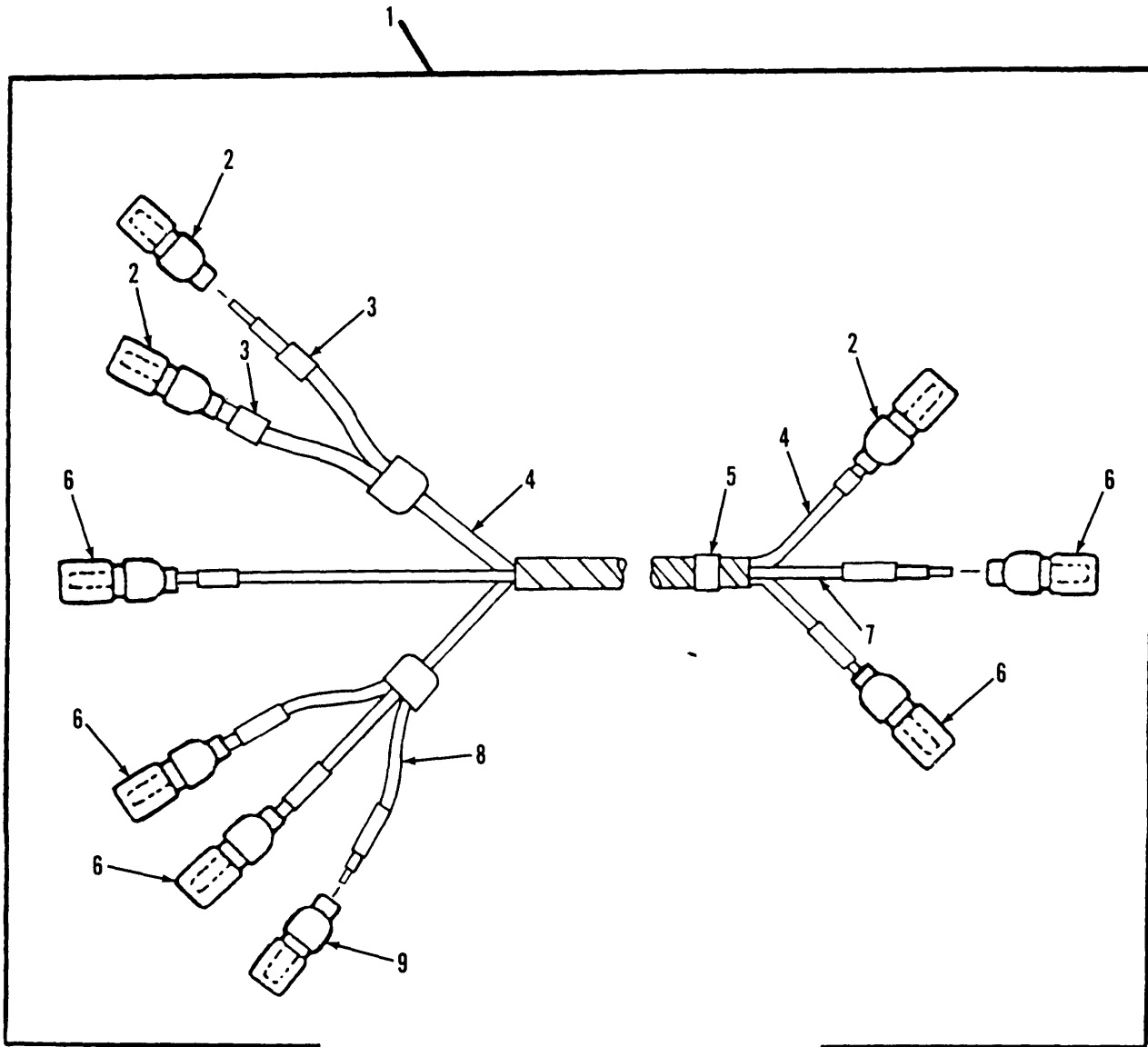

Figure 101. Driver's Instrument Panel Wiring Harness

(1) ITEM NO	(2) SMR CODE	(3) CAGEC	(4) PART NUMBER	(5) DESCRIPTION AND USABLE ON CODES (UOC)	(6) QTY
GROUP 0613 HULL OR CHASSIS WIRING HARNES					
FIG.101 DRIVER'S INSTRUMENT PANEL WIRING HARNES					
1	PAOOO	19207	12268104	WIRING HARNES, BRAN	1
2	PAOZZ	96906	MS27143-1	.CONNECTOR, PLUG, ELEC	3
3	PAOZZ	81349	M43436/1-1	.BAND, MARKER	9
4	MOOZZ	81349	M13486/1-7	.WIRE, ELECTRICAL MAKE FROM WIRE, ELECTRICAL, P/N M13486-1-7	1
5	PAOZZ	81349	M43436/1-2	.BAND, MARKER	1
6	PAOZA	96906	MS27144-1	.CONNECTOR, PLUG, ELEC	5
7	MOOZZ	81349	M13486/1-5	.WIRE, ELECTRICAL MAKE FROM WIRE, ELECTRICAL, P/N M13486-1-5	1
8	MOOZZ	81349	M13486/1-3	.WIRE, ELECTRICAL MAKE FROM WIRE, ELECTRICAL, P/N M13486-1-3	1
9	PAOZA	96906	MS27144-2	.CONNECTOR, PLUG, ELEC	1
END OF FIGURE					

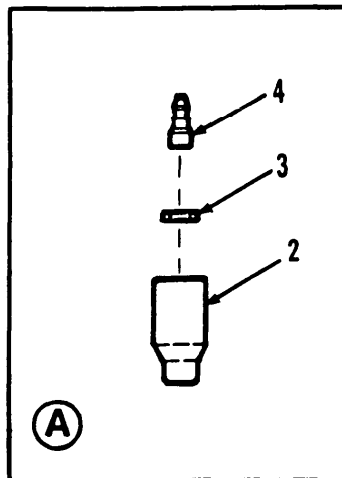
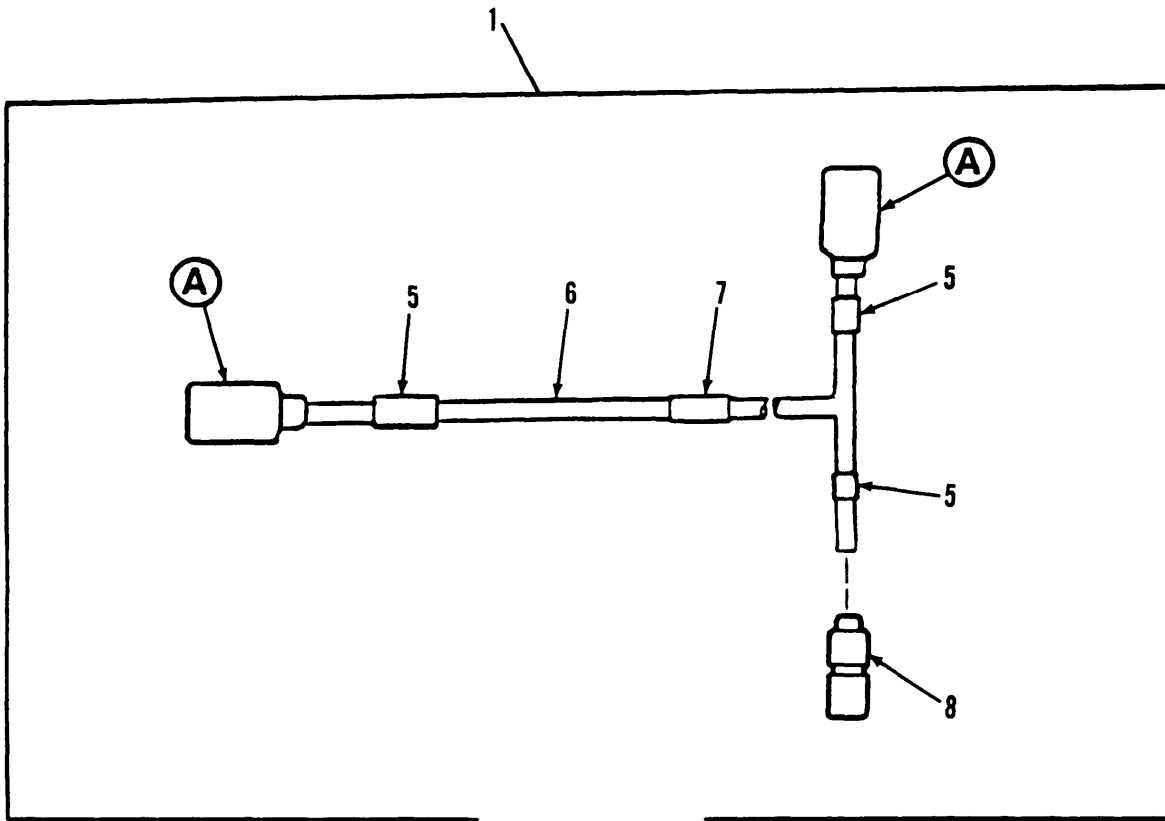

Figure 102, Lead, Flame Heater Master Switch

(1) ITEM NO	(2) SMR CODE	(3) CAGEC	(4) PART NUMBER	(5) DESCRIPTION AND USABLE ON CODES (UOC)	(6) QTY
GROUP 0613 HULL OR CHASSIS WIRING HARNES					
FIG.102 LEAD, FLAME HEATER MASTER SWITCH					
1	PAOOO	19207	12268224	LEAD ASSEMBLY,ELECT	1
2	PAOZZ	96906	MS27142-2	.CONNECTOR,PLUG,ELEC	2
3	PAOZZ	19207	8338567	.WASHER,SLOTTED	2
4	PAOZA	96906	MS27148-2	.CONTACT,ELECTRICAL	2
5	PAOZZ	81349	M43436/1-1	.BAND,MARKER	1
6	MOOZZ	81349	M13486-1-5	.WIRE,ELECTRICAL MAKE FROM WIRE, ELECTRICAL,P/N M13486-1-5	1
7	PAOZZ	19207	10897988	.PLATE,IDENTIFICATIO	1
8	PAOZA	96906	MS27144-1	.CONNECTOR,PLUG,ELEC	1

END OF FIGURE

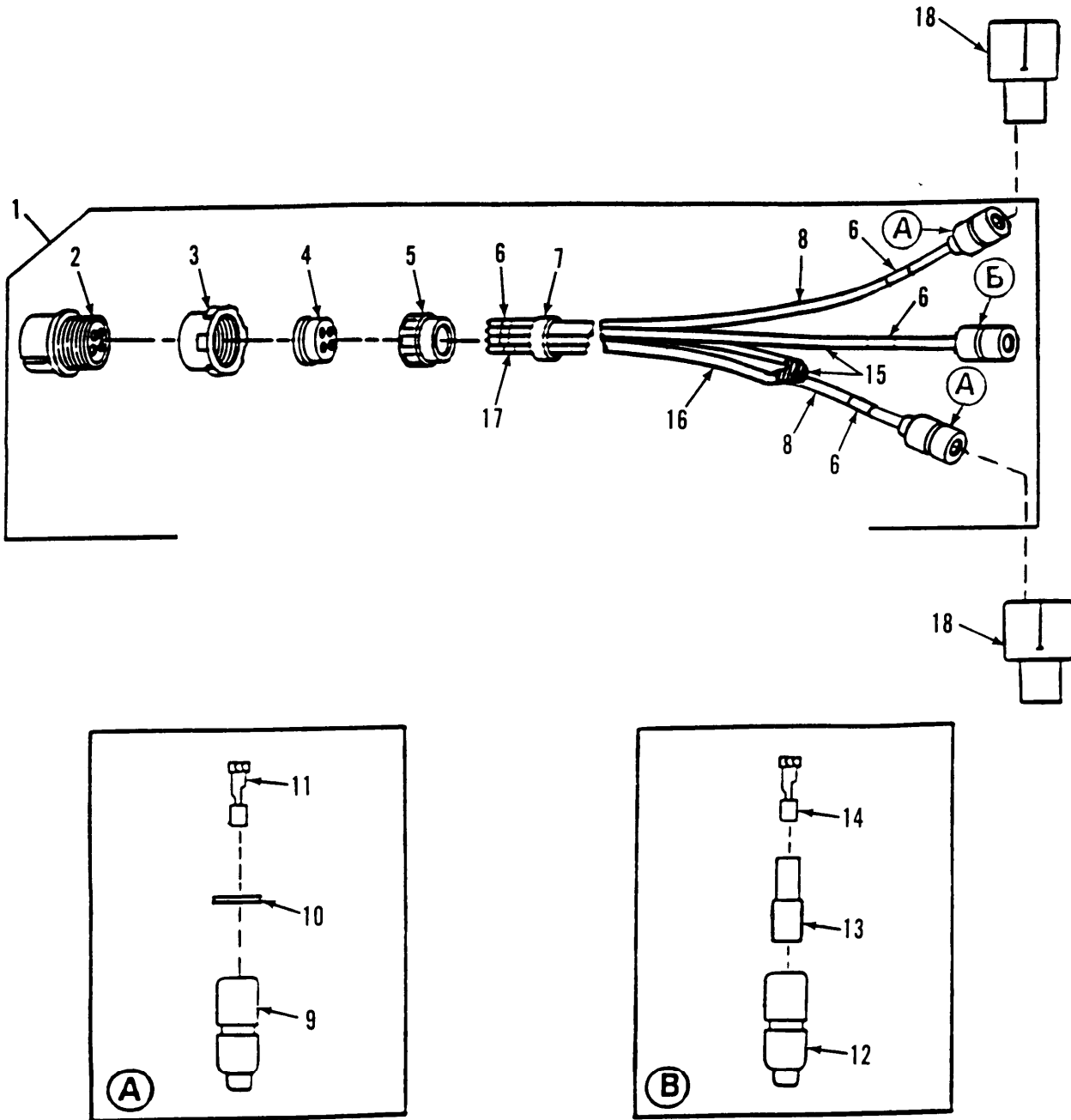

Figure 103. Air Cleaner Blower Motor Relay Lead Assembly

(1) ITEM NO	(2) SMR CODE	(3) CAGEC	(4) PART NUMBER	(5) DESCRIPTION AND USABLE ON CODES (UOC)	(6) QTY
GROUP 0613 HULL OR CHASSIS WIRING HARNES					
FIG.103 AIR CLEANER BLOWER MOTOR RELAY LEAD ASSEMBLY					
1	PAOOO	19207	10897991	LEAD ASSEMBLY,ELECT	1
2	PAOZZ	19207	8724250	.CONNECTOR,PLUG,ELEC	1
3	PAOZZ	19207	8701325	.NUT,SLEEVE	1
4	PAOZZ	19207	7731435	.GROMMET,NONMETALLIC	1
5	PAOZZ	19207	7723308	.NUT,BUSHING RETAINE	1
6	PAOZZ	81349	M43436/1-3	.BAND,MARKER	6
7	PAOZZ	81349	M43436/1-1	.BAND,MARKER	1
8	MOOZZ	81349	M13486-1-7	.WIRE,ELECTRICAL MAKE FROM WIRE, ELECTRICAL,P/N M13486-1-7	1
9	PAOZZ	77060	5297084	.SHELL,HEAD LIGHT CI	2
10	PAOZZ	19207	8338570	.WASHER,FLAT	2
11	PAOZZ	19207	8338564	.TERMINAL ASSEMBLY	2
12	PAOZZ	19207	8724494	.CABLE NIPPLE,ELECTR	1
13	PAOZZ	19207	8338562	.INSULATOR,BUSHING	1
14	PAOZZ	19207	8338564	.TERMINAL ASSEMBLY	1
15	MOOZZ	81349	M13486-1-3	.WIRE,ELECTRICAL MAKE FROM WIRE, ELECTRICAL,P/N M13486-1-3	1
16	MOOZZ	81349	M13486/1-9	.WIRE,ELECTRICAL MAKE FROM WIRE, ELECTRICAL,P/N 58349R	1
17	PAOZZ	81349	M43436/1-2	.BAND,MARKER	1
18	PAOZA	96906	MS27147-1	ADAPTER,CONNECTOR	2

END OF FIGURE

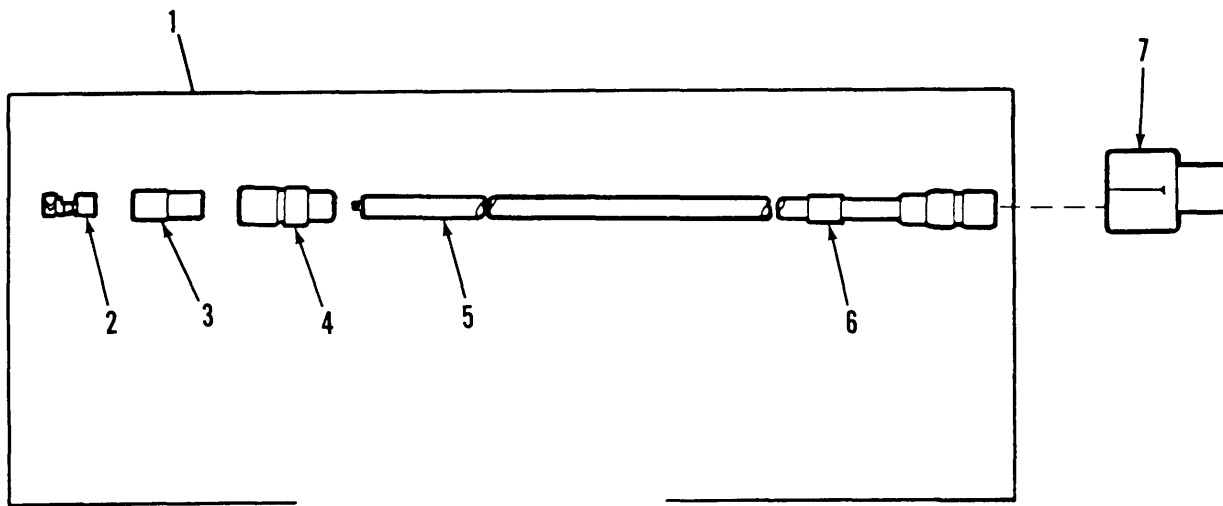

Figure 104. Circuit Breaker to 'Y' Connector Lead Assembly

(1) ITEM NO	(2) SMR CODE	(3) CAGEC	(4) PART NUMBER	(5) DESCRIPTION AND USABLE ON CODES (UOC)	(6) QTY
GROUP 0613 HULL OR CHASSIS WIRING HARNES					
FIG.104 CIRCUIT BREAKER TO "Y" CONNECTOR LEAD ASSEMBLY					
1	PAOOO	19207	11682358	LEAD ASSEMBLY,ELECT	1
2	PAOZZ	19207	8338564	.TERMINAL ASSEMBLY	2
3	PAOZZ	19207	8338562	.INSULATOR,BUSHING	2
4	PAOZZ	19207	8338561	.SHELL,ELECTRICAL CO	2
5	MOOZZ	81349	M13486-1-5	.WIRE,ELECTRICAL MAKE FROM WIRE, ELECTRICAL,P/N M13486-1-5	1
6	PAOZZ	81349	M43436/1-1	.BAND,MARKER	1
7	PAOZA	96906	MS27147-1	ADAPTER,CONNECTOR	1

END OF FIGURE

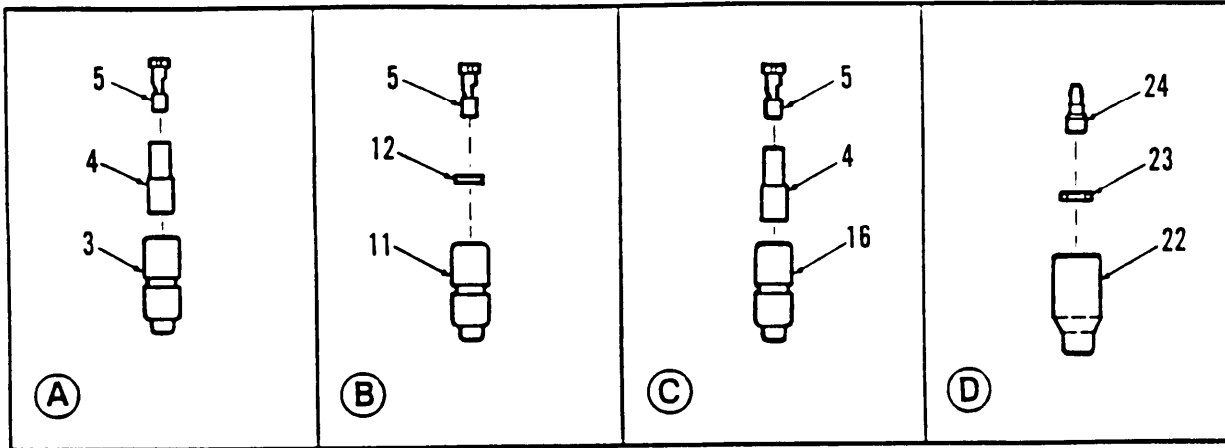

Figure 105. Hull Lighting, Accessory Control Box, Personnel Heater and Air Cleaner Blower Wiring Harness

(1) ITEM NO	(2) SMR CODE	(3) CAGEC	(4) PART NUMBER	(5) DESCRIPTION AND USABLE ON CODES (UOC)	(6) QTY
				GROUP 0613 HULL OR CHASSIS WIRING HARNESS FIG.105 HULL LIGHTING, ACCESORY CONTROL BOX, PERSONNEL HEATER AND AIR CLEANER BLOWER WIRING HARNESS	
1	PAOOO	19207	12351544	WIRING HARNESS, BRAN	1
2	PAOZA	96906	MS27147-1	.ADAPTER, CONNECTOR	1
3	PAOZZ	19207	8724494	.CABLE NIPPLE, ELECTR	1
4	PAOZZ	19207	8338562	.INSULATION BUSHING	2
5	PAOZZ	19207	8338564	.TERMINAL ASSEMBLY	5
6	MOOZZ	81349	M13486-1-3	.WIRE, ELECTRICAL MAKE FROM WIRE, ELECTRICAL, P/N M13486-1-3	11
7	PAOZZ	81349	M43436/1-4	.BAND, MARKER	1
8	PAOZZ	81349	M43436/1-1	.BAND, MARKER	18
9	PAOZZ	59730	TG3	.TERMINAL, LUG	1
10	MOOZZ	81349	M13486-1-7	.WIRE, ELECTRICAL MAKE FROM WIRE, ELECTRICAL, P/N M13486-1-7	67
11	PAOZZ	77060	5297084	.SHELL, HEAD LIGHT CI	3
12	PAOZZ	19207	8338570	.WASHER, FLAT	3
13	PAOZZ	96906	MS3456W18-11S	.CONNECTOR, PLUG, ELEC	1
14	PAOZZ	81349	M85049/1-10B	.CLAMP, CABLE, ELECTRI	1
15	MOOZZ	19204	8410796	.INSULATION SLEEVING MAKE FROM INSULATION SLEEVING, P/N 8410796	1
16	PAOZZ	19207	8338561	.SHELL, ELECTRICAL CO	1
17	MOOZZ	81349	M13486-1-5	.WIRE, ELECTRICAL MAKE FROM WIRE, ELECTRICAL, P/N M13486-1-5	1
18	PAOZZ	19207	8724245	.CONNECTOR, PLUG, ELEC	1
19	PAOZZ	19207	10897987	.BUSHING, NONMETALLIC	1
20	PAOZZ	19207	8701325	.NUT, SLEEVE	1
21	PAOZZ	19207	7723308	.NUT, BUSHING RETAINE	1
22	PAOZZ	19207	8338572	.SHELL, ELECTRICAL CO	1
23	PAOZZ	19207	8338573	.WASHER, SLOTTED	1
24	PAOZA	96906	MS27148-1	.CONTACT, ELECTRICAL	1
25	PAOZZ	80204	B1821BH025C063N	SCREW, CAP, HEXAGON H	1
26	PAOZZ	96906	MS35334-19	WASHER, LOCK	1

END OF FIGURE

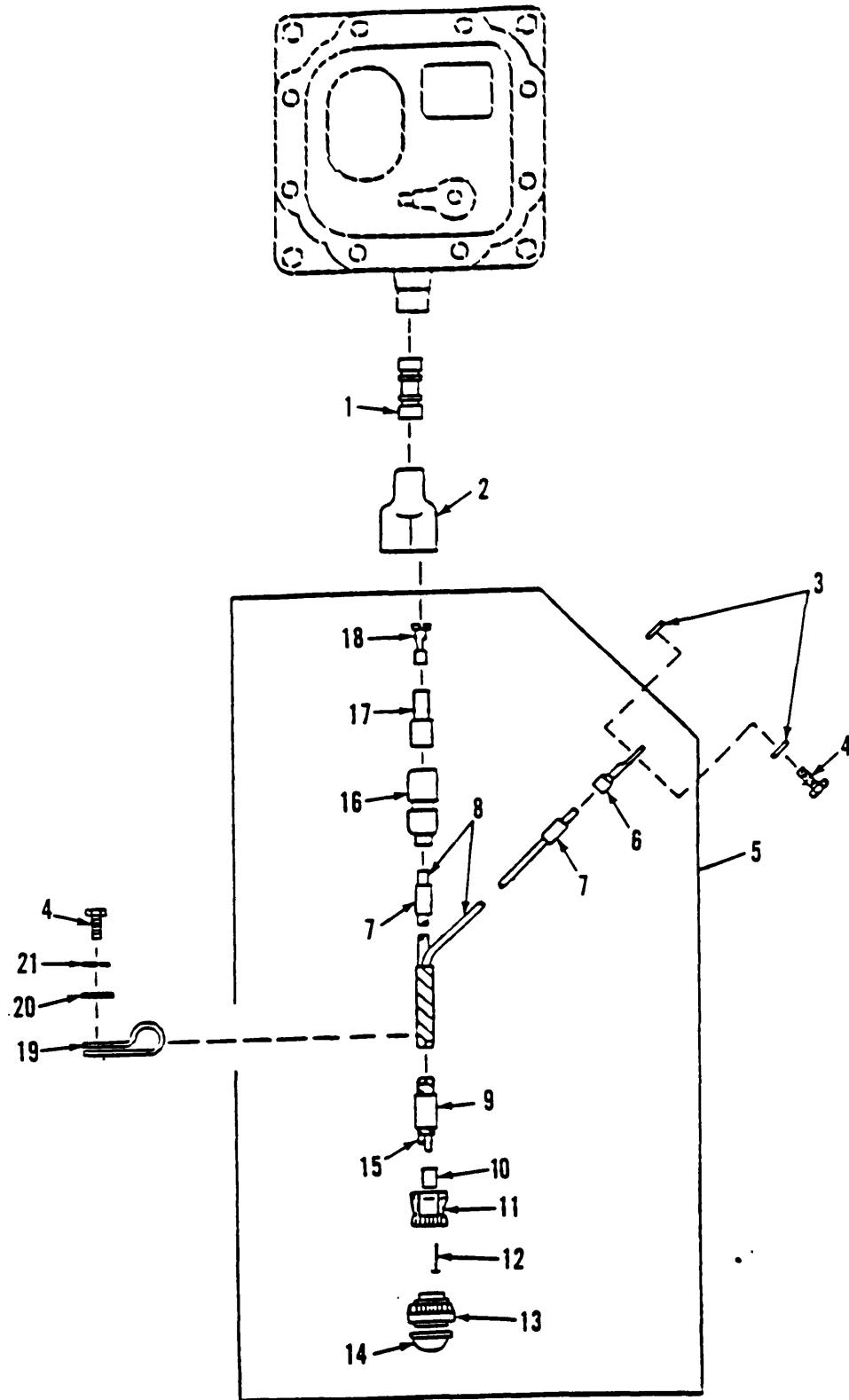

Figure 106. Passive Night Viewer Cable Assembly

(1) ITEM NO	(2) SMR CODE	(3) CAGEC	(4) PART NUMBER	(5) DESCRIPTION AND USABLE ON CODES (UOC)	(6) QTY
GROUP 0613 HULL OR CHASSIS WIRING HARNESS FIG.106 PASSIVE NIGHT VIEWER CABLE ASSEMBLY					
1	PAOZZ	19207	8741492	ADAPTER,CONNECTOR	1
2	PAOZA	96906	MS27147-1	ADAPTER,CONNECTOR	1
3	PAOZZ	96906	MS35334-19	WASHER,LOCK	2
4	PAOZZ	80204	B1821BH025C063N	SCREW,CAP,HEXAGON H	3
5	PAOOO	19207	12332740	WIRING HARNESS,BRAN	1
6	PAOZZ	16528	7728778	.TERMINAL,LUG	1
7	PAOZZ	81349	M43436/1-1	.BAND,MARKER	2
8	MOOZZ	81349	M13486-1-3	.WIRE,ELECTRICAL MAKE FROM WIRE, ELECTRICAL,P/N M13486-1-3	1
9	PAOZZ	83194	1628	.BAND,MARKER	1
10	PAOZZ	96906	MS3420-3A	.BUSHING,NONMETALLIC	1
11	PAOZZ	81349	M85049/52S8N	.CLAMP,CABLE,ELECTRI	1
12	PAOZZ	96906	MS27488-20	.PLUG,END SEAL,ELECT	1
13	PAOZZ	96906	MS3476W8-33S	.CONNECTOR,PLUG,ELEC	1
14	PAOZZ	81349	M5501/7-F18	.CAP-PLUG,PROTECTIVE	1
15	MOOZZ	81349	M5086/1-20-0	.WIRE,ELECTRICAL MAKE FROM WIRE, ELECTRICAL,P/N M5086/1-20-0	1
16	PAOZZ	19207	8724494	.CABLE NIPPLE,ELECTR	1
17	PAOZZ	19207	8338562	.INSULATION BUSHING	1
18	PAOZA	77060	2965638	.TERMINAL,QUICK DISC	1
19	MOOZZ	19207	8724501	STRAP,TIEDOWN MAKE FROM STRAP, TIEDOWN,ELECT,P/N 10905840	2
20	PAOZZ	96906	MS27183-10	WASHER,FLAT	2
21	PAOZZ	96906	MS35338-63	WASHER,LOCK	2
END OF FIGURE					

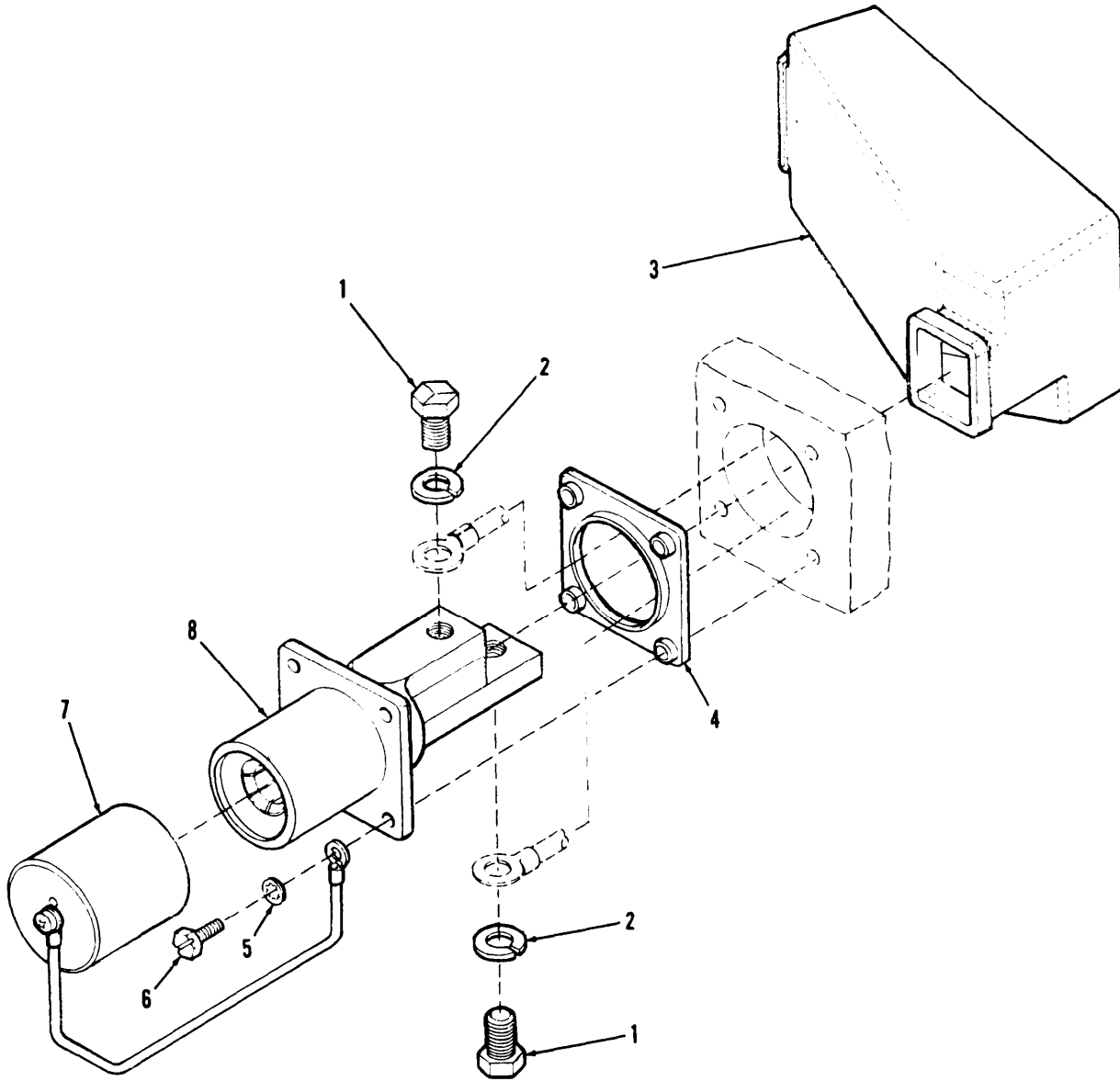

Figure 107. Rear NATO Intervehicular Slave Connector

(1) ITEM NO	(2) SMR CODE	(3) CAGEC	(4) PART NUMBER	(5) DESCRIPTION AND USABLE ON CODES (UOC)	(6) QTY
GROUP 0613 HULL OR CHASSIS WIRING HARNESS FIG.107 REAR NATO INTERVEHICULAR SLAVE CONNECTOR					
1	PAOZZ	80204	B1821BH038C075N	SCREW,CAP,HEXAGON H	2
2	PAOZZ	96906	MS35338-46	WASHER,LOCK	2
3	PAOZZ	19207	12333486	BOOT,DUST AND MOIST	1
4	PAOZZ	19207	11674729	GASKET	1
5	PAOZZ	96906	MS35333-39	WASHER,LOCK	4
6	PAOZZ	96906	MS51849-78	SCREW,MACHINE	4
7	PAOZZ	19207	11675004	CAP,PROTECTIVE,DUST	1
8	PAOZZ	19207	11682345	CONNECTOR,RECEPTACL	1

END OF FIGURE

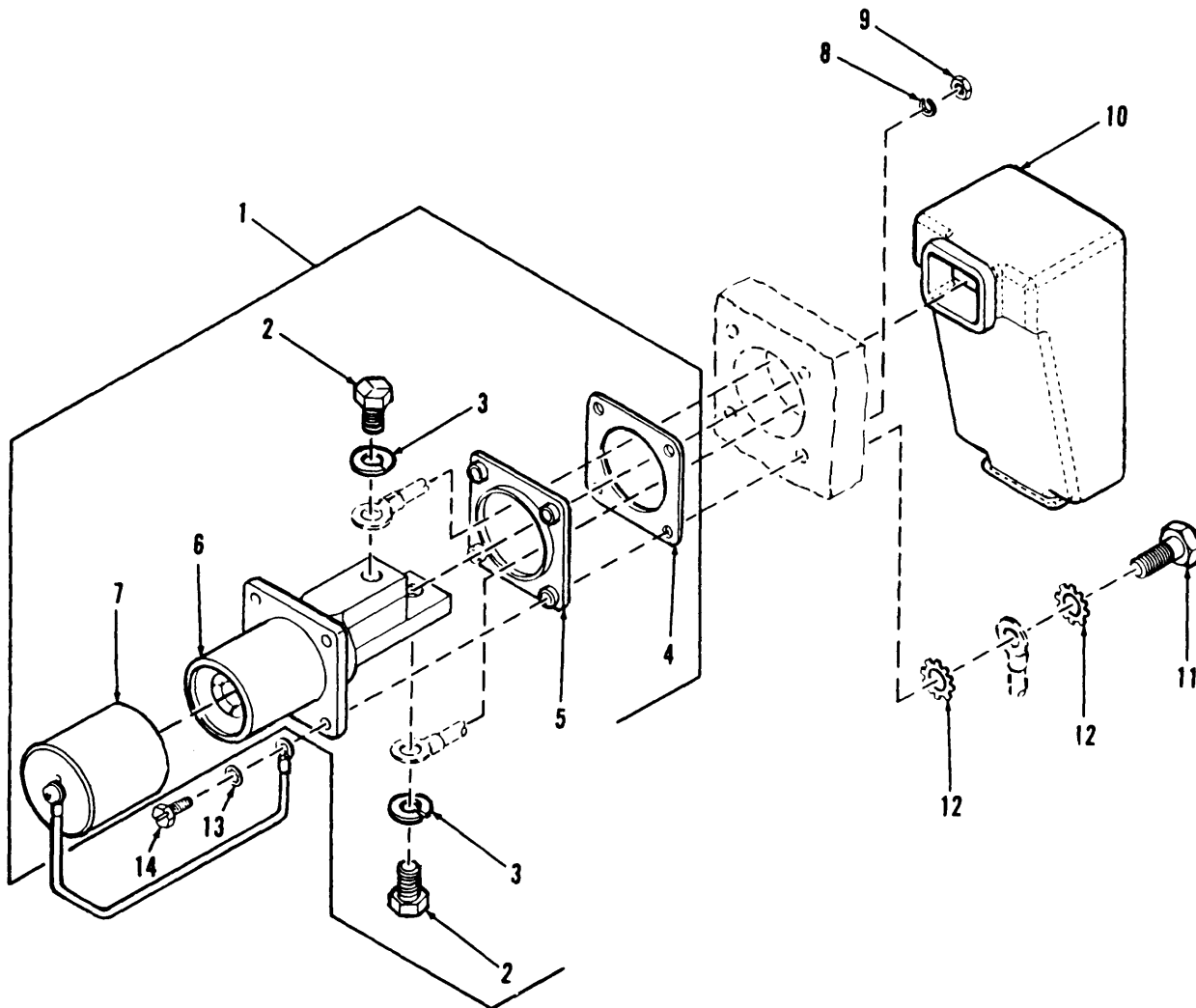

Figure 108. Front NATO Intervehicular Slave Connector

(1) ITEM NO	(2) SMR CODE	(3) CAGEC	(4) PART NUMBER	(5) DESCRIPTION AND USABLE ON CODES (UOC)	(6) QTY
				GROUP 0613 HULL OR CHASSIS WIRING HARNESS FIG.108 FRONT NATO INTERVEHICULAR SLAVE CONNECTOR	
1	PAOOO	19207	11674728	CONNECTOR, RECEPTACL	1
2	PAOZZ	80204	B1821BH038C075N	. SCREW, CAP, HEXAGON H	2
3	PAOZZ	96906	MS35338-46	. WASHER, LOCK	2
4	PAOZZ	19207	11674730	. INSULATOR, PLATE	1
5	PAOZZ	19207	11674729	. GASKET	1
6	PAOZZ	19207	11682345	. CONNECTOR, RECEPTACL	1
7	PAOZZ	19207	11675004	. CAP, PROTECTIVE, DUST	1
8	PAOZZ	96906	MS35338-43	WASHER, LOCK	4
9	PAOZZ	96906	MS35650-302	NUT, PLAIN, HEXAGON	4
10	PCOZZ	19207	12333487	BOOT, DUST AND MOIST	1
11	PAOZZ	80204	B1821BH038C063N	SCREW, CAP, HEXAGON H	1
12	PAOZZ	96906	MS35335-35	WASHER, LOCK	2
13	PAOZZ	96906	MS27183-42	WASHER, FLAT	4
14	PAOZZ	96906	MS51849-68	SCREW, MACHINE	4

END OF FIGURE

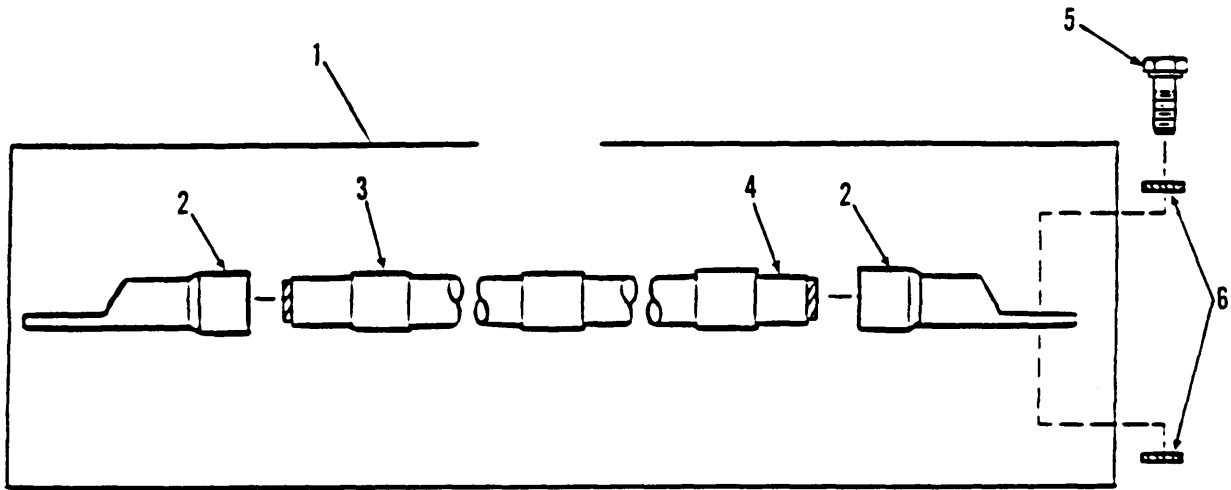

Figure 109. NATO Intervehicular Slave Connector Ground Lead

(1) ITEM NO	(2) SMR CODE	(3) CAGEC	(4) PART NUMBER	(5) DESCRIPTION AND USABLE ON CODES (UOC)	(6) QTY
				GROUP 0613 HULL OR CHASSIS WIRING HARNESS FIG.109 NATO INTERVEHICULAR SLAVE CONNECTOR GROUND LEAD	
1	PAOOO	19207	12332678	LEAD,ELECTRICAL	2
2	PAOZZ	96906	MS25036-133	.TERMINAL,LUG	2
3	PAOZZ	81349	M43436/1-3	.BAND,MARKER	3
4	MOOZZ	81349	M13486-1-14	.WIRE,ELECTRICAL MAKE FROM WIRE, ELECTRICAL,P/N M13486-1-14	1
5	PAOZZ	80204	B1821BH038C063N	SCREW,CAP,HEXAGON H	1
6	PAOZZ	96906	MS35335-35	WASHER,LOCK	2
				END OF FIGURE	

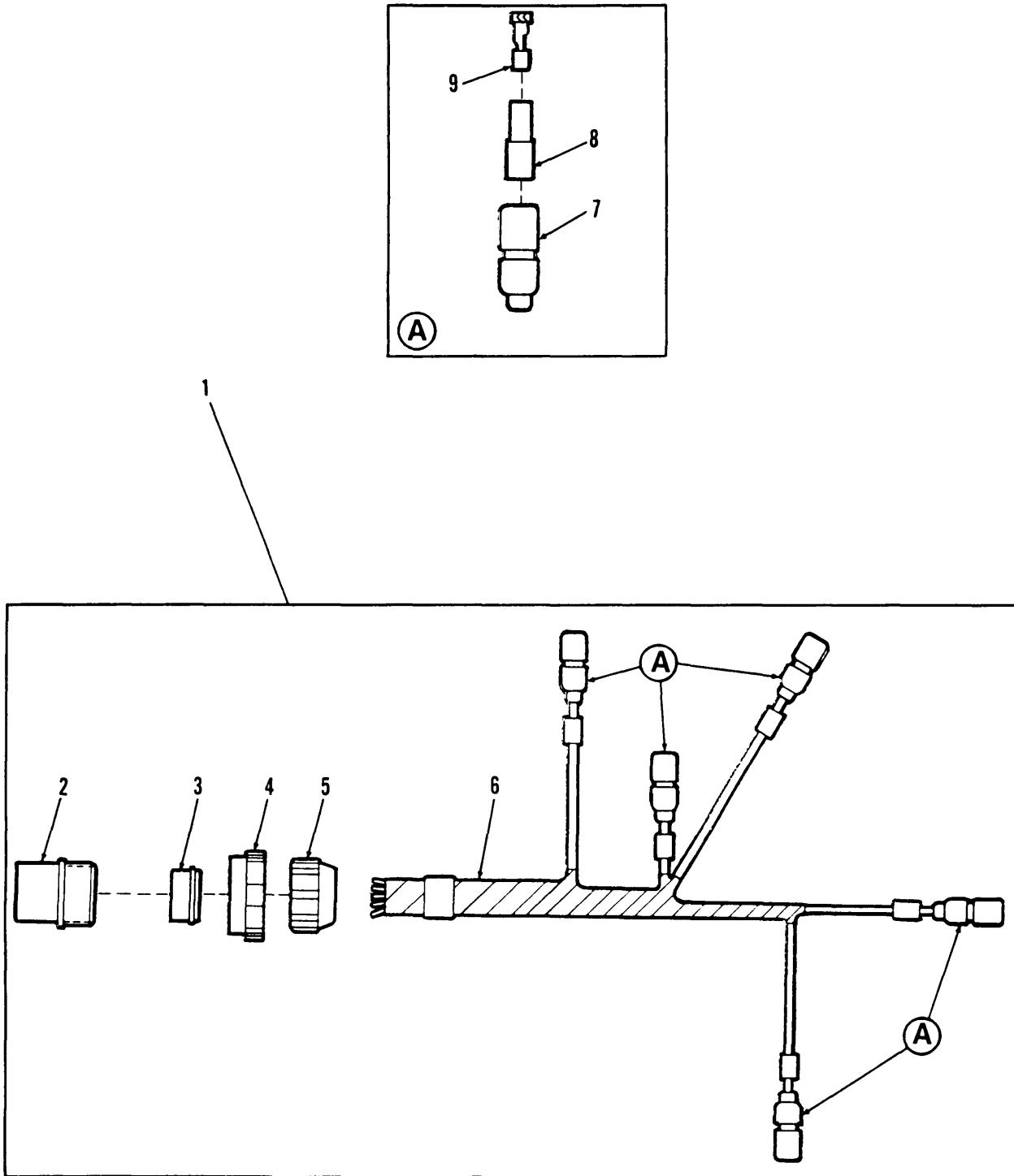

Figure 110. NBC Power Control Box to NBC Heaters and Air Purifier Wiring Harness

(1) ITEM NO	(2) SMR CODE	(3) CAGEC	(4) PART NUMBER	(5) DESCRIPTION AND USABLE ON CODES (UOC)	(6) QTY
GROUP 0613 HULL OR CHASSIS WIRING HARNES					
FIG.110 NBC POWER CONTROL BOX TO NBC HEATERS AND AIR PURIFIER WIRING HARNES					
1	PAOOO	19207	12330296	WIRING HARNES, BRAN	1
2	PAOZZ	19207	8724245	.CONNECTOR, PLUG, ELEC	1
3	PAOZZ	19207	7722323	.BUSHING, NONMETALLIC	1
4	PAOZZ	19207	8701325	.NUT, SLEEVE	1
5	PAOZZ	19207	7723308	NUT, BUSHING RETAINE	1
6	MOOZZ	81349	M13486-1-5	WIRE, ELECTRICAL MAKE FROM WIRE, ELECTRICAL, P/N M13486-1-5	1
7	PAOZZ	19207	8338561	.SHELL, ELECTRICAL CO	5
8	PAOZZ	19207	8338562	.INSULATOR, BUSHING	5
9	PAOZZ	19207	8338564	.TERMINAL ASSEMBLY	5

END OF FIGURE

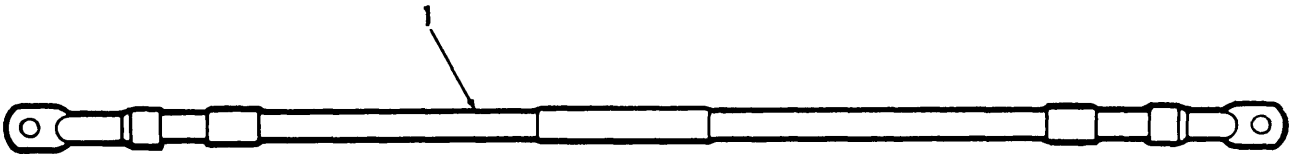

Figure 111. NBC System Ground Lead

(1) ITEM NO	(2) SMR CODE	(3) CAGEC	(4) PART NUMBER	(5) DESCRIPTION AND USABLE ON CODES (UOC)	(6) QTY
				GROUP 0613 HULL OR CHASSIS WIRING HARNESSES FIG.111 NBC SYSTEM GROUND LEAD	
1	PAOZZ	19207	12330306	LEAD,ELECTRICAL	1
				END OF FIGURE	

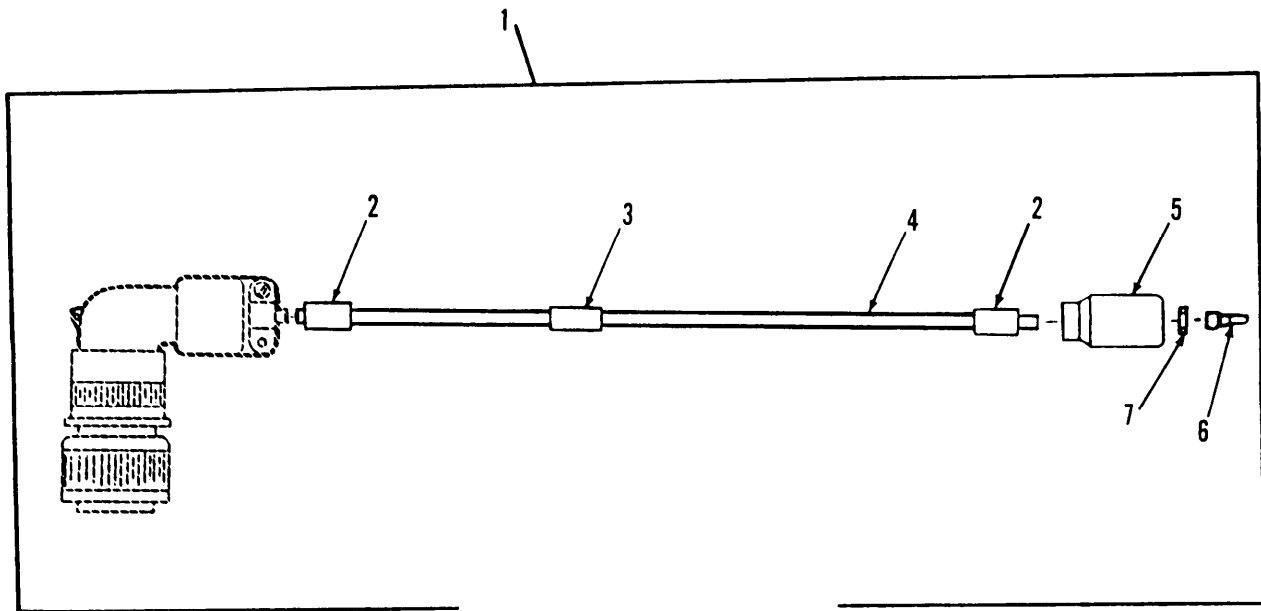

Figure 112. NBC Air Purifier Filter/Blower Wiring Harness

(1) ITEM NO	(2) SMR CODE	(3) CAGEC	(4) PART NUMBER	(5) DESCRIPTION AND USABLE ON CODES (UOC)	(6) QTY
				GROUP 0613 HULL OR CHASSIS WIRING HARNES	
				FIG.112 NBC AIR PURIFIER FILTER/ BLOWER WIRING HARNES	
1	PAOOO	19207	12330298	CABLE ASSEMBLY,SPEC	1
2	PAOZZ	81349	M43436/1-1	.BAND,MARKER	2
3	PAOZZ	83194	1628	.BAND,MARKER	1
4	MOOZZ	81349	M13486/1-5	.WIRE,ELECTRICAL MAKE FROM WIRE, ELECTRICAL,P/N M13486-1-5	1
5	PAOZZ	19207	8338566	.SHELL,ELECTRICAL CO	1
6	PAOZZ	19207	8338567	.WASHER,SLOTTED	1
7	PAOZA	19204	572929	.CONTACT,ELECTRICAL	1

END OF FIGURE

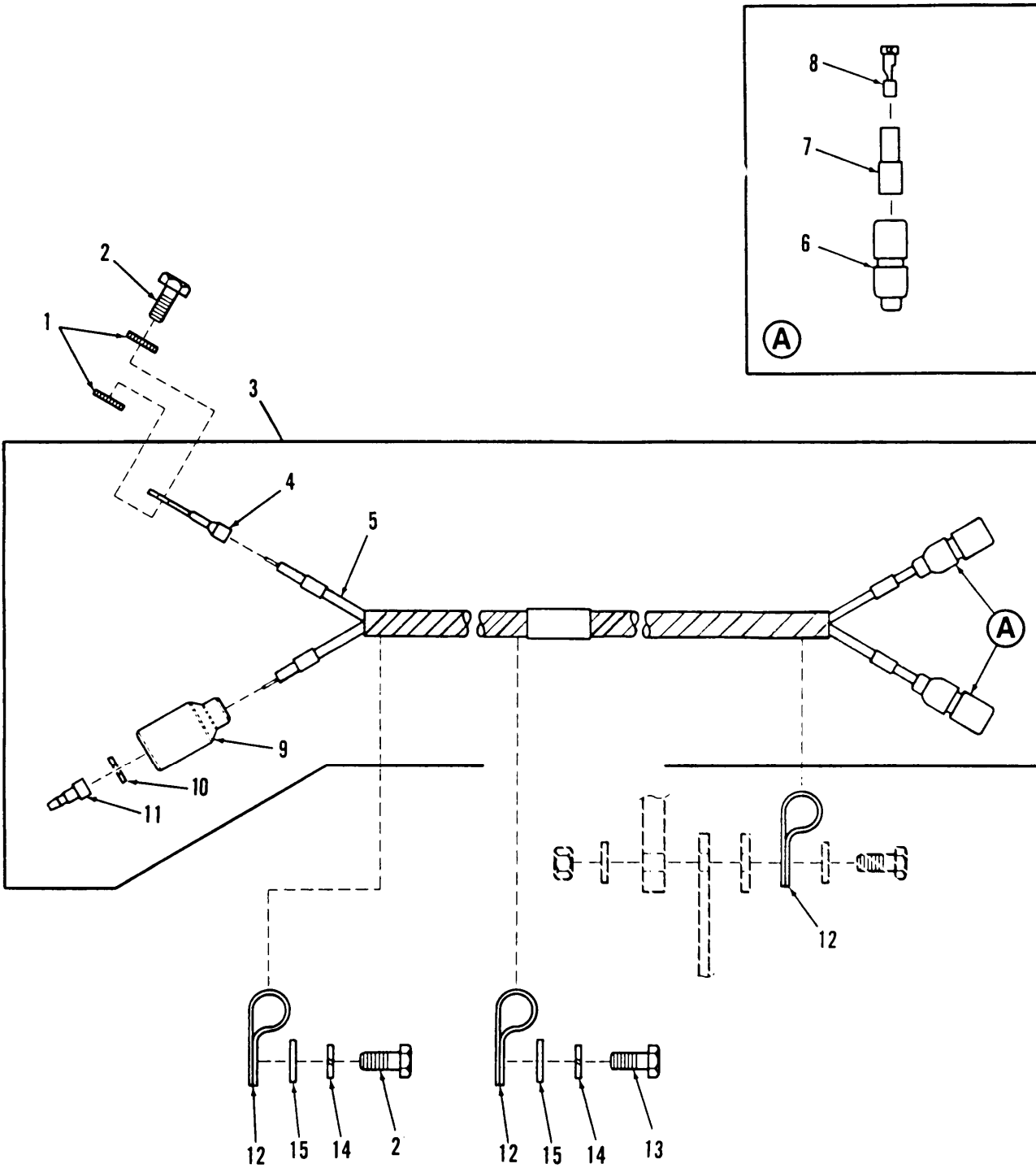

Figure 113. Conveyor Control Switch to Conveyor Override Switch Cable Assembly

(1) ITEM NO	(2) SMR CODE	(3) CAGEC	(4) PART NUMBER	(5) DESCRIPTION AND USABLE ON CODES (UOC)	(6) QTY
				GROUP 0613 HULL OR CHASSIS WIRING HARNESS FIG.113 CONVEYOR CONTROL SWITCH TO CONVEYOR OVERRIDE SWITCH CABLE ASSEMBLY	
1	PAOZZ	96906	MS35335-33	WASHER, LOCK	2
2	PAOZZ	80204	B1821BH025C063N	SCREW, CAP, HEXAGON H	4
3	PAOOO	19207	12330244	WIRING HARNESS, BRAN	1
4	PAOZZ	19207	7056709	. TERMINAL, LUG	1
5	MOOZZ	81349	M13486-1-5	. WIRE, ELECTRICAL MAKE FROM WIRE, ELECTRICAL, P/N M13486-1-5	1
6	PAOZZ	19207	8338561	. SHELL, ELECTRICAL CO	2
7	PAOZZ	19207	8338562	. INSULATOR, BUSHING	2
8	PAOZZ	19207	8338564	. TERMINAL ASSEMBLY	2
9	PAOZZ	19207	8338566	. SHELL, ELECTRICAL CO	1
10	PAOZZ	19207	8338567	. WASHER, SLOTTED	1
11	PAOZA	96906	MS27148-2	. CONTACT, ELECTRICAL	1
12	MOOZZ	19207	8724501	STRAP, TIEDOWN, ELECT MAKE FROM STRAP, ELECTRICAL, P/N 10905840	10
13	PAOZZ	80204	B1821BH025C056N	SCREW, CAP, HEXAGON H	7
14	PAOZZ	96906	MS35338-63	WASHER, LOCK	10
15	PAOZZ	96906	MS27183-10	WASHER, FLAT	10

END OF FIGURE

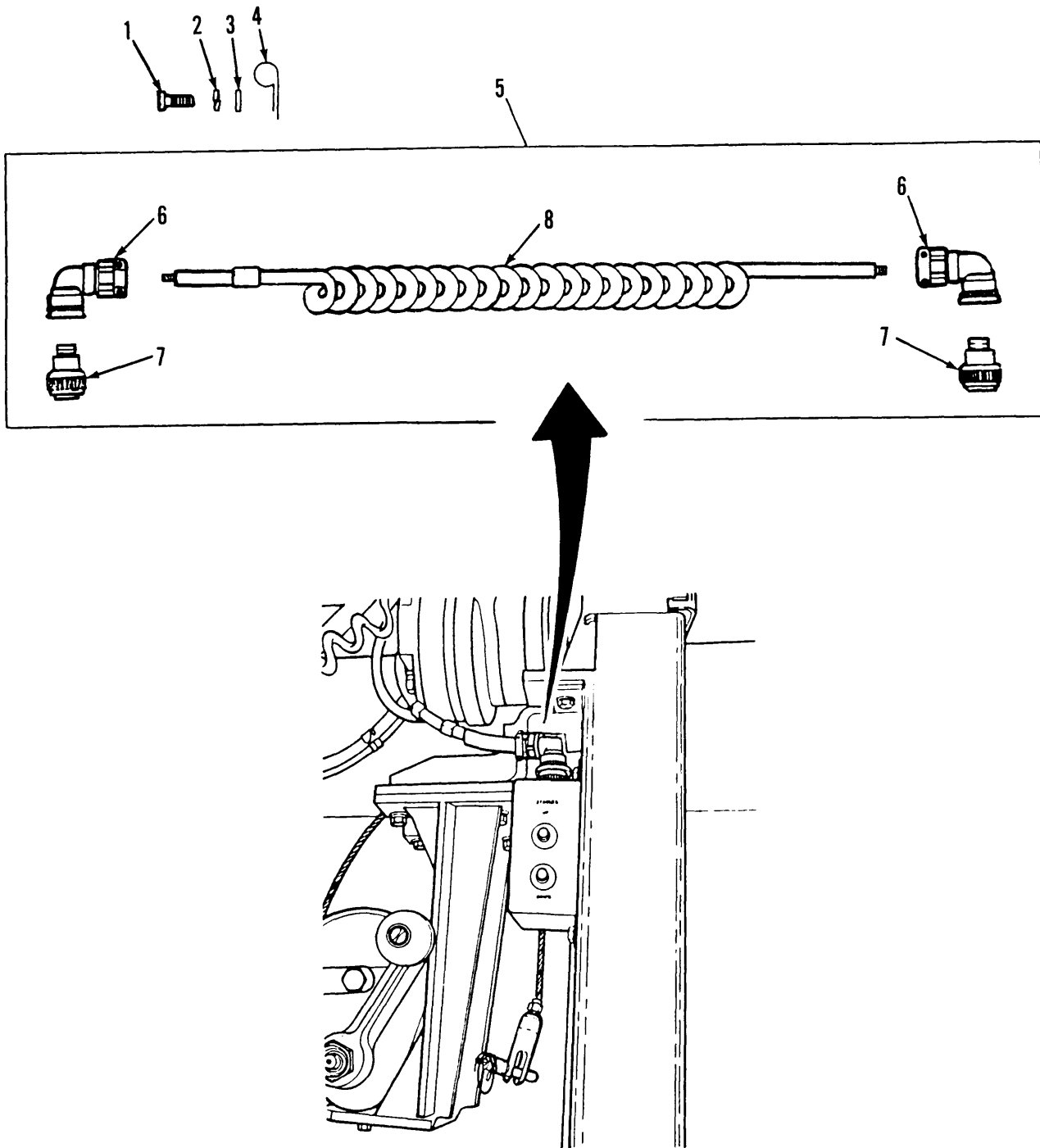

Figure 114. Stacker Control Switch Cable Assembly

(1) ITEM NO	(2) SMR CODE	(3) CAGEC	(4) PART NUMBER	(5) DESCRIPTION AND USABLE ON CODES (UOC)	(6) QTY
GROUP 0613 HULL OR CHASSIS WIRING HARNESS FIG.114 STACKER CONTROL SWITCH CABLE ASSEMBLY					
1	PAOZZ	80204	B1821BH025C063N	SCREW,CAP,HEXAGON H	1
2	PAOZZ	96906	MS35338-63	WASHER,LOCK	2
3	PAOZZ	96906	MS27183-10	WASHER,FLAT	2
4	MOOZZ	19207	8724501	STRAP,TIEDOWN,ELECT MAKE FROM STRAP,ELECTRICAL,P/N 10905840	1
5	PAOOO	19207	12330259	CABLE ASSEMBLY,POWE	1
6	PAOZZ	81349	M85049/9-9W	.ADAPTER,CABLE CLAMP	2
7	PAOZZ	96906	MS3456W14S-2P	.CONNECTOR,PLUG,ELEC	2
8	PAOZZ	19207	12332679	.CABLE,POWER,ELECTRI	1

END OF FIGURE

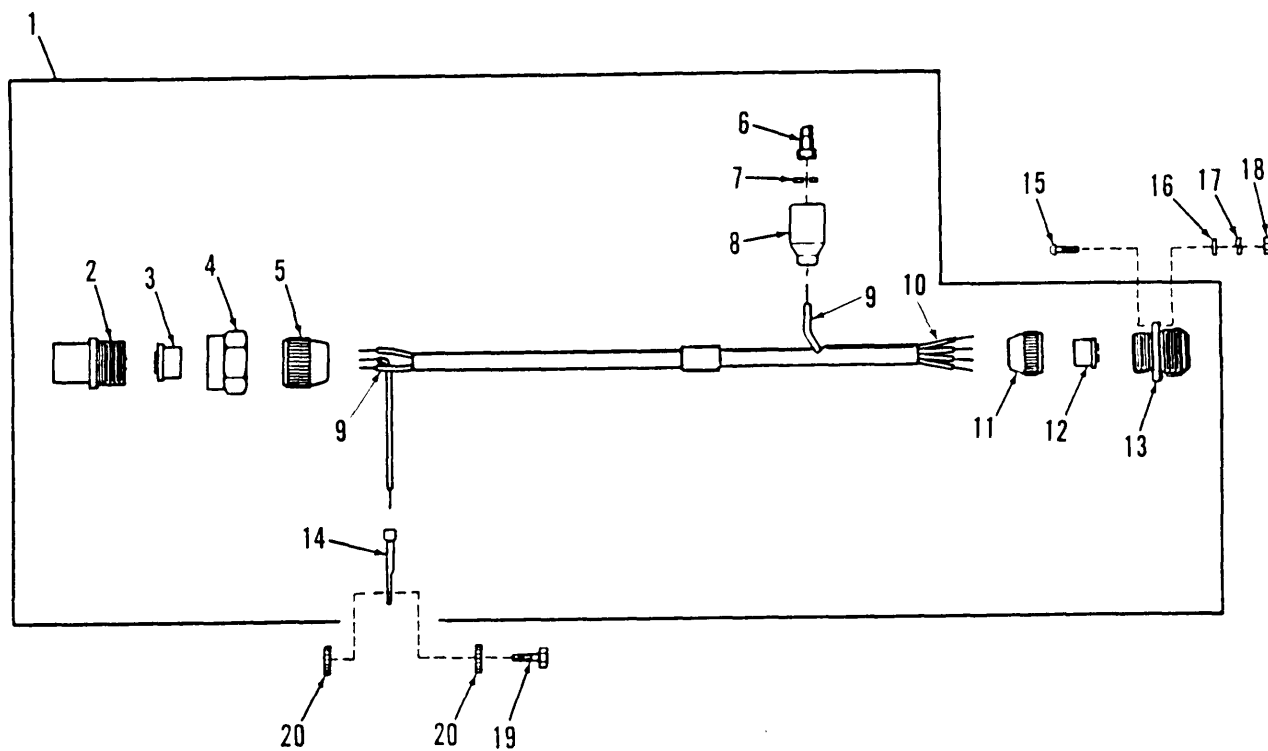

Figure 115. Stacker Solenoid to Stacker Disconnect Wiring Harness

(1) ITEM NO	(2) SMR CODE	(3) CAGEC CAGEC	(4) PART NUMBER	(5) DESCRIPTION AND USABLE ON CODES (UOC)	(6) QTY
GROUP 0613 HULL OR CHASSIS WIRING HARNESS FIG. 115 STACKER SOLENOID TO STACKER DISCONNECT WIRING HARNESS					
1	PAOOO	19207	12332677	WIRING HARNESS	1
2	PAOZZ	81996	B8005-16-003FN12	.CONNECTOR, PLUG, ELEC	1
3	PAOZZ	18876	7722344	.INSERT, ELECTRICAL C	1
4	PAOZZ	19207	7527645	.NUT, COUPLING, ELECTR	1
5	PAOZZ	19204	7723307	.NUT, BUSHING RETAINE	1
6	PAOZA	96906	MS27148-2	.CONTACT, ELECTRICAL	1
7	PAOZZ	19207	8338567	.WASHER, SLOTTED	1
8	PAOZZ	19207	8338566	.SHELL, ELECTRICAL CO	1
9	MOOZZ	81349	M13486-1-5	.WIRE, ELECTRICAL MAKE FROM WIRE, ELECTRICAL, P/N M13486-1-5	2
10	MOOZZ	81349	M13486-1-3	.WIRE, ELECTRICAL MAKE FROM WIRE, ELECTRICAL, P/N M13486-1-3	4
11	PAOZZ	19207	7728599	.NUT, PLAIN, KNURLED	1
12	PCOZZ	19207	7527627	.GROMMET, NONMETALLIC	1
13	PAOZZ	19207	7524931	.CONNECTOR, RECEPTAC	1
14	PAOZZ	19207	7056709	.TERMINAL, LUG	1
15	PAOZZ	96906	MS35206-216	SCREW, MACHINE	4
16	PAOZZ	96906	MS27183-3	WASHER, FLAT	4
17	PAOZZ	96906	MS35338-40	WASHER, LOCK	4
18	PAOZZ	96906	MS35649-242	NUT, PLAIN, HEXAGON	4
19	PAOZZ	80204	B1821BH025C063N	SCREW, CAP, HEXAGON H	1
20	PAOZZ	96906	MS35335-33	WASHER, LOCK	2

END OF FIGURE

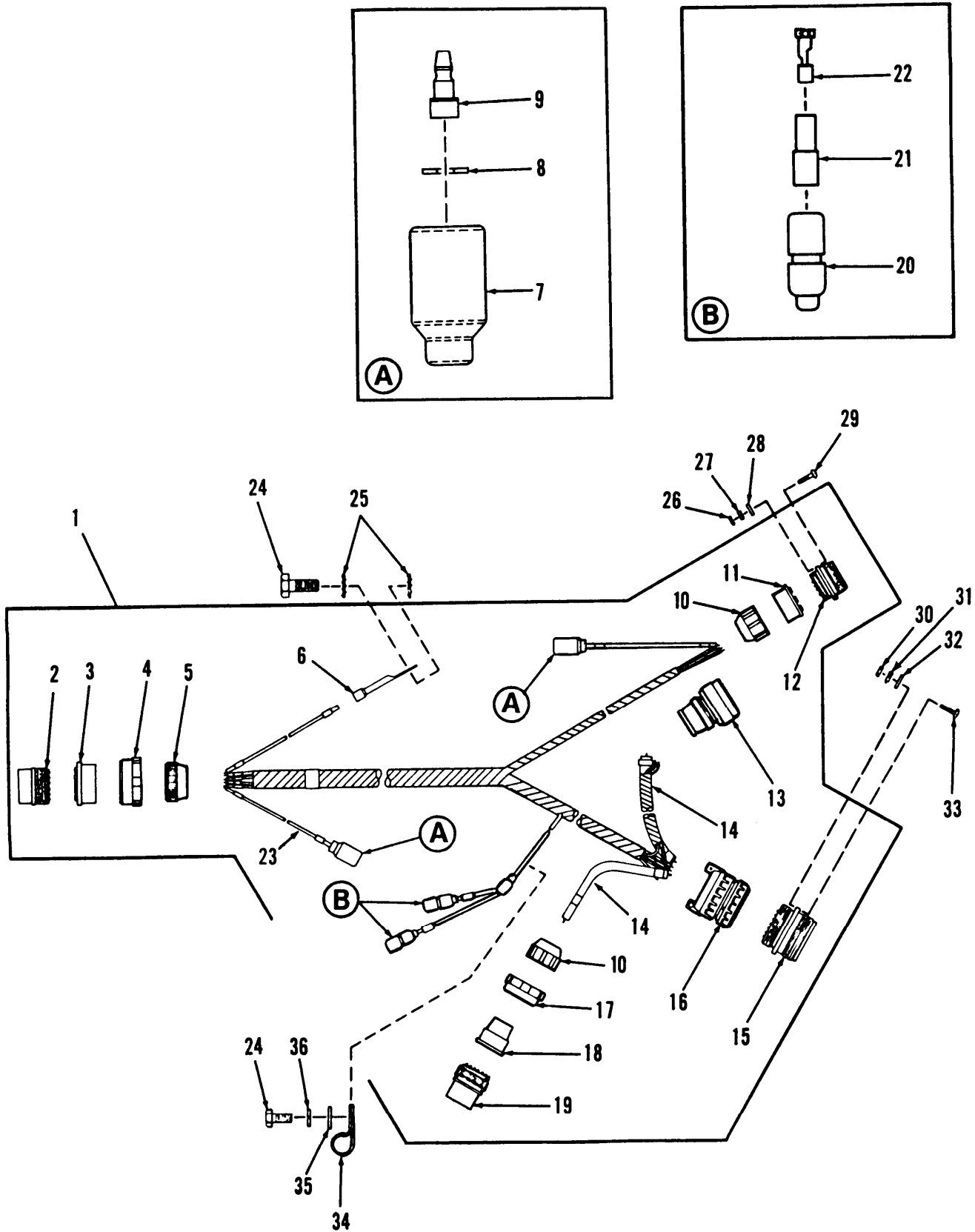

Figure 116. Auxiliary Power Unit Control Box to APU Voltage Regulator Cable Assembly

(1) ITEM NO	(2) SMR CODE	(3) CAGEC	(4) PART NUMBER	(5) DESCRIPTION AND USABLE ON CODES (UOC)	(6) QTY
GROUP 0613 HULL OR CHASSIS WIRING HARNESS FIG. 116 AUXILIARY POWER UNIT CONTROL BOX TO APU VOLTAGE REGULATOR CABLE ASSEMBLY					
1	PAOOO	19207	12330248	WIRING HARNESS,BRAN	1
2	PAOZZ	19207	8724258	.CONNECTOR,PLUG,ELEC	1
3	PAOZZ	19207	7722333	.BUSHING,NONMETALLIC	1
4	PAOZZ	19207	7716634	.NUT,COUPLING,ELECTR	1
5	PAOZZ	19207	7723309	.NUT,PLAIN,KNURLED	1
6	PAOZZ	19207	7056709	.TERMINAL,LUG	1
7	PAOZZ	19207	8338566	.SHELL,ELECTRICAL CO	2
8	PAOZZ	19207	8338567	.WASHER,SLOTTED	2
9	PAOZA	96906	MS27148-2	.CONTACT,ELECTRICAL	2
10	PAOZZ	19207	7723308	.NUT,BUSHING RETAINE	2
11	PAOZZ	19207	7722322	.BUSHING,NONMETALLIC	1
12	PAOZZ	19207	7722354	.CONNECTOR,RECEPTAC	1
13	PAOZZ	19207	12333182	.CONNECTOR,PLUG,ELEC	1
14	MOOZZ	81349	M13486-1-14	.WIRE,ELECTRICAL MAKE FROM WIRE, ELECTRICAL,P/N M13486-1-14	4
15	PAOZZ	19207	7971734	.CONNECTOR,RECEPTAC	1
16	PAOZZ	19207	8724263	.CLAMP ASSY,CABLE	1
17	PAOZZ	19207	8701325	.NUT,SLEEVE	1
18	PAOZZ	19207	8376776	.BUSHING,NONMETALLIC	1
19	PAOZZ	77820	10-42622-7P	.CONNECTOR,PLUG,ELEC	1
20	PAOZZ	19207	8338561	.SHELL,ELECTRICAL CO	2
21	PAOZZ	19207	8338562	.INSULATOR,BUSHING	2
22	PAOZZ	19207	8338564	.TERMINAL ASSEMBLY	2
23	MOOZZ	81349	M13486-1-5	.WIRE,ELECTRICAL MAKE FROM WIRE, ELECTRICAL,P/N M13486-1-5	1
24	PAOZZ	80204	B1821BH025C063N	SCREW,CAP,HEXAGON H	2
25	PAOZZ	96906	MS35335-33	WASHER,LOCK	2
26	PAOZZ	96906	MS35649-282	NUT,PLAIN,HEXAGON	4
27	PAOZZ	96906	MS35338-42	WASHER,LOCK	4
28	PAOZZ	96906	MS27183-41	WASHER,FLAT	4
29	PAOZZ	96906	MS35206-246	SCREW,MACHINE	4
30	PAOZZ	96906	MS35649-202	NUT,PLAIN	4
31	PAOZZ	96906	MS35338-43	WASHER,LOCK	4
32	PAOZZ	96906	MS27183-42	WASHER,FLAT	4
33	PAOZZ	96906	MS35206-264	SCREW,MACHINE	4
34	MOOZZ	19207	8724501	STRAP,TIEDOWN,ELECT MAKE FROM STRAP,ELECTRICAL,P/N 10905840	1
35	PAOZZ	96906	MS27183-10	WASHER,FLAT	1
36	PAOZZ	96906	MS35338-63	WASHER,LOCK	1

END OF FIGURE

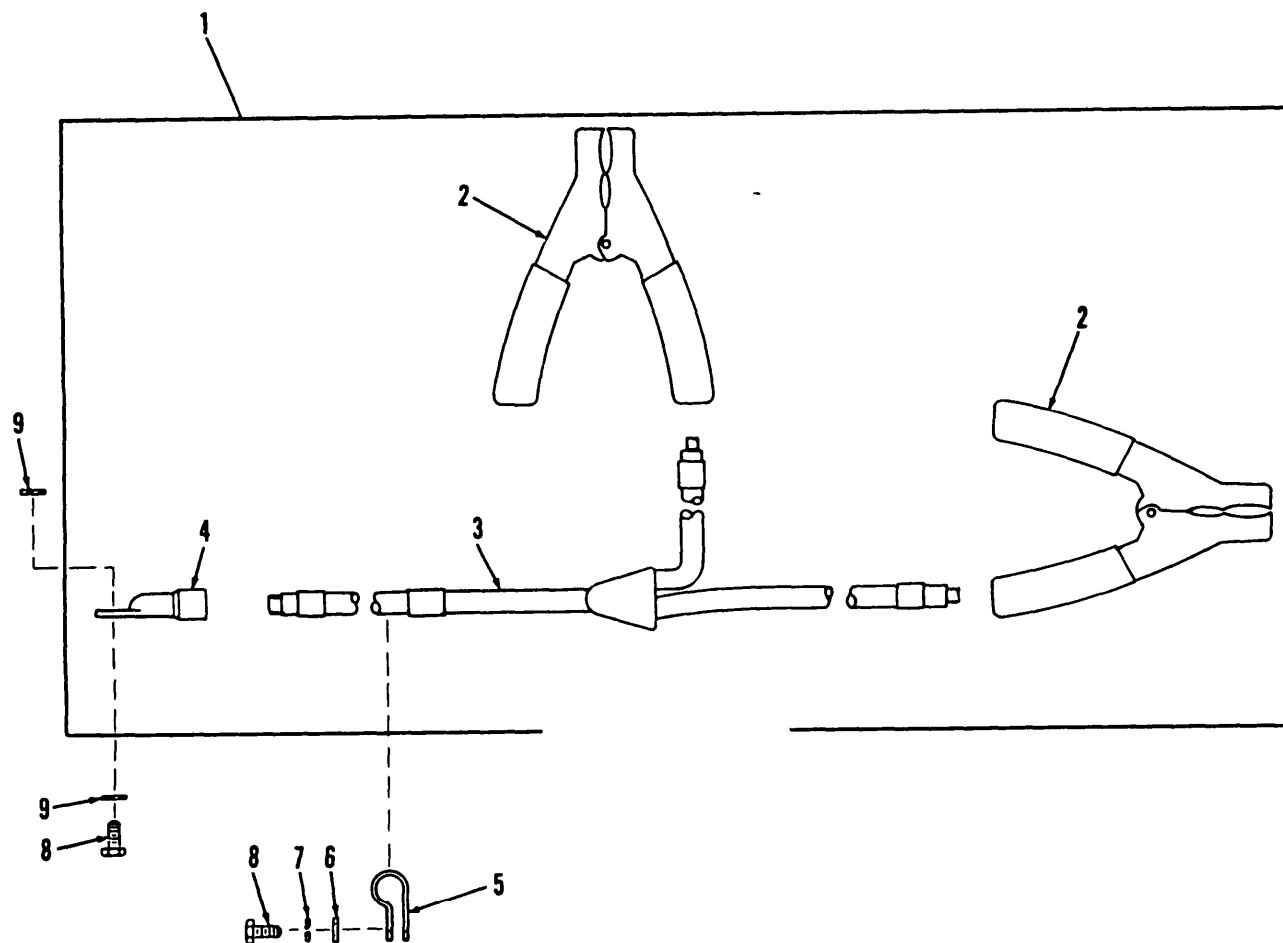

Figure 117. Intervehicular Ground Cable Assembly

(1) ITEM NO	(2) SMR CODE	(3) CAGEC	(4) PART NUMBER	(5) DESCRIPTION AND USABLE ON CODES (UOC)	(6) QTY
				GROUP 0613 HULL OR CHASSIS WIRING HARNESS FIG. 117 INTERVEHICULAR GROUND CABLE ASSEMBLY	
1	PBOOO	19207	12330301	CABLE ASSEMBLY,SPEC	1
2	PAOZZ	81348	BCITEM2	.CLIP,ELECTRICAL	2
3	MOOZZ	80072	58349R	.WIRE,ELECTRICAL MAKE FROM WIRE, ELECTRICAL,P/N 58349R	17
4	PAOZZ	19207	7056713	.TERMINAL,LUG	1
5	MOOZZ	19207	8724501	STRAP,TIEDOWN,ELECT MAKE FROM STRAP,ELECTRICAL,P/N 10905840	1
6	PAOZZ	96906	MS27183-10	WASHER,FLAT	1
7	PAOZZ	96906	MS35338-63	WASHER,LOCK	1
8	PAOZZ	80204	B1821BH025C063N	SCREW,CAP,HEXAGON H	2
9	PAOZZ	96906	MS35338-52	WASHER,LOCK	2

END OF FIGURE

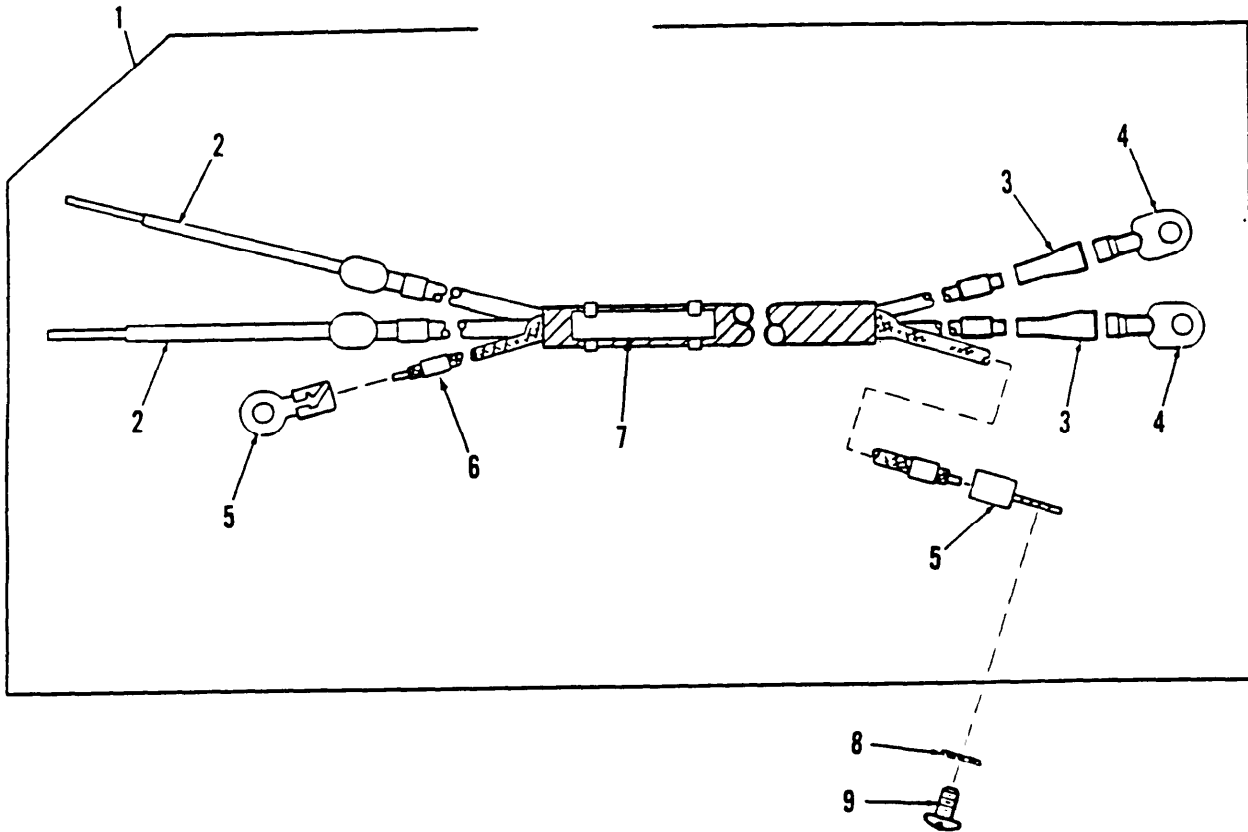

Figure 118. Telephone Wiring Harness

(1) ITEM NO	(2) SMR CODE	(3) CAGEC	(4) PART NUMBER	(5) DESCRIPTION AND USABLE ON CODES (UOC)	(6) QTY
GROUP 0613 HULL OR CHASSIS WIRING HARNESS FIG. 118 TELEPHONE WIRING HARNESS					
1	PAOOO	ON942	BML61120	WIRING HARNESS	1
2	MOOZZ	81349	LW-C20(7)JO	.WIRE,ELECTRICAL MAKE FROM WIRE, ELECTRICAL,P/N LW-C20(7)JO	2
3	MOOZZ	96904	NAVTAR 361	.INSULATION SLEEVING MAKE FROM INSULATION SLEEVING,P/N NAVTAR 361	2
4	PAOZZ	59730	TG9	.TERMINAL,LUG	2
5	PAOZZ	96906	MS35436-7	.TERMINAL,LUG	2
6	PAOZZ	81349	M43436/1-1	.BAND,MARKER	6
7	PAOZZ	19207	10897988	.PLATE,IDENTIFICATIO	1
8	PAOZZ	96906	MS35335-33	WASHER,LOCK	1
9	PAOZZ	96906	MS35206-280	SCREW,MACHINE	1

END OF FIGURE

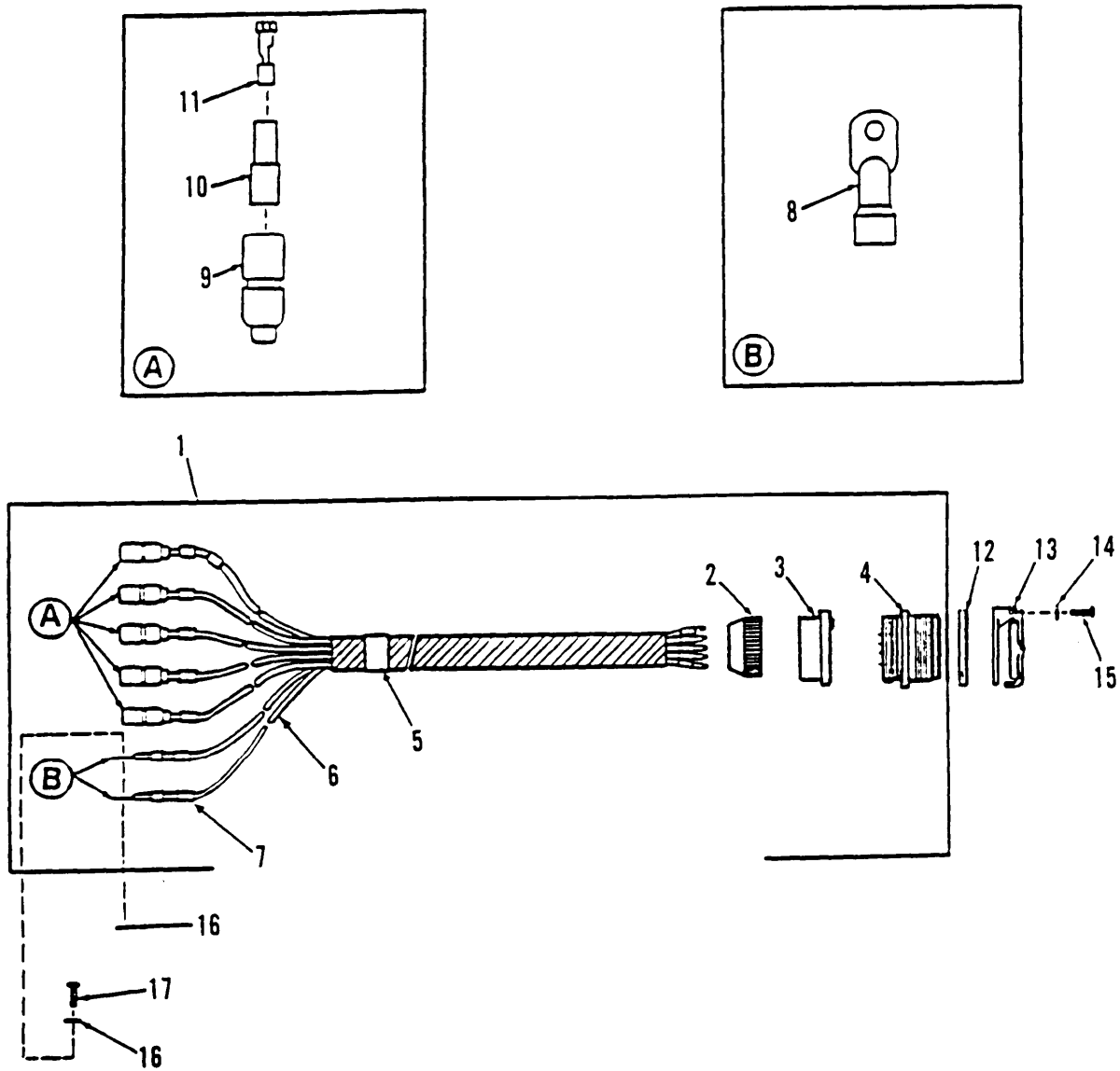

Figure 119. Trailer Receptacle and Cable Assembly

(1) ITEM NO	(2) SMR CODE	(3) CAGEC	(4) PART NUMBER	(5) DESCRIPTION AND USABLE ON CODES (UOC)	(6) QTY
GROUP 0613 HULL OR CHASSIS WIRING HARNESS FIG. 119 TRAILER RECEPTABLE AND CABLE ASSEMBLY					
1	PAOOO	19207	12330246	CABLE,SPECIAL PURPO	1
2	PAOZZ	19207	7723309	.NUT,PLAIN,KNURLED	1
3	PAOZZ	19207	7722333	.BUSHING,NONMETALLIC	1
4	PAOZA	96906	MS75021-2	.CONNECTOR,RECEPTACL	1
5	PAOZZ	81349	M43436/1-3	.BAND,MARKER	1
6	MOOZZ	81349	M13486-1-5	.WIRE,ELECTRICAL MAKE FROM WIRE, ELECTRICAL,P/N M13486-1-5	1
7	PAOZZ	81349	M43436/1-1	.BAND,MARKER	13
8	PAOZZ	59730	TG9	.TERMINAL,LUG	2
9	PAOZZ	19207	8338561	.SHELL,ELECTRICAL CO	5
10	PAOZZ	19207	8338562	.INSULATION BUSHING	5
11	PAOZZ	19207	8338564	.TERMINAL ASSEMBLY	5
12	PAOZZ	19207	7525965	GASKET	1
13	PAOZZ	13445	7731428	COVER,ELECTRICAL CO	1
14	PAOZZ	96906	MS35338-63	WASHER,LOCK	4
15	PAOZZ	96906	MS16997-60	SCREW,CAP, SOCKET HE	4
16	PAOZZ	96906	MS35335-33	WASHER,LOCK	2
17	PAOZZ	80204	B1821BH025C063N	SCREW,CAP,HEXAGON H	1

END OF FIGURE

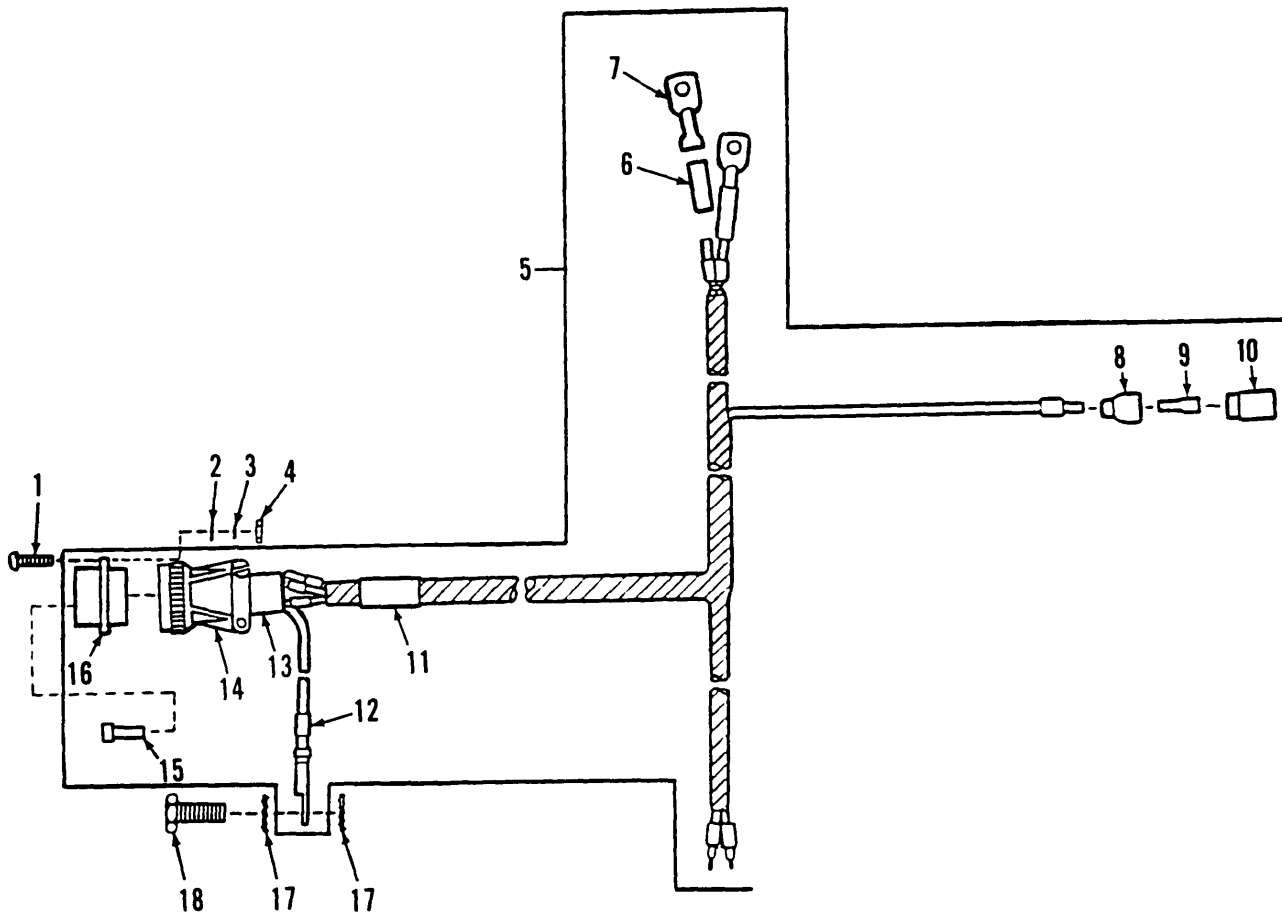

Figure 120. Chemical Agent Detector Wiring Harness

(1) ITEM NO	(2) SMR CODE	(3) CAGEC	(4) PART NUMBER	(5) DESCRIPTION AND USABLE ON CODES (UOC)	(6) QTY
GROUP 0613 HULL OR CHASSIS WIRING HARNESS FIG.120 CHEMICAL AGENT DETECTOR WIRING HARNESS					
1	PAOZZ	96906	MS35206-216	SCREW, MACHINE	4
2	PAOZZ	96906	MS27183-3	WASHER, FLAT	4
3	PAOZZ	96906	MS35338-40	WASHER, LOCK	4
4	PAOZZ	96906	MS35649-242	NUT, PLAIN, HEXAGON	4
5	PAOOO	19207	12330316	WIRING HARNESS, BRAN	1
6	MOOZZ	19207	17-I-1725-76	.INSULATION SLEEVING MAKE FROM INSULATION, SLEEVING, P/N 17-I-1725-76	2
7	PAOZZ	16528	7728778	.TERMIANL, LUG	3
8	PAOZZ	19207	8338562	.INSULATOR, BUSHING	1
9	PAOZZ	19207	8338564	.TERMINAL ASSEMBLY	1
10	PAOZZ	19207	8724494	.CABLE NIPPLE, ELECTR	1
11	PAOZZ	81349	M43436/1-3	.BAND, MARKER	1
12	PAOZZ	81349	M43436/1-1	.BAND, MARKER	9
13	PAOZZ	81349	M85049/52S14W	.CLAMP, CABLE, ELECTRI	1
14	PAOZZ	96906	MS3420-6A	.BUSHING, NONMETALLIC	1
15	PAOZZ	96906	MS27488-16	.PLUG, END SEAL, ELECT	1
16	PAOZA	96906	MS3470W14-5S	.CONNECTOR, RECEPTACL	1
17	PAOZZ	96906	MS35335-33	WASHER, LOCK	2
18	PAOZZ	80204	B1821BH025C056N	SCREW, CAP, HEXAGON H	1

END OF FIGURE

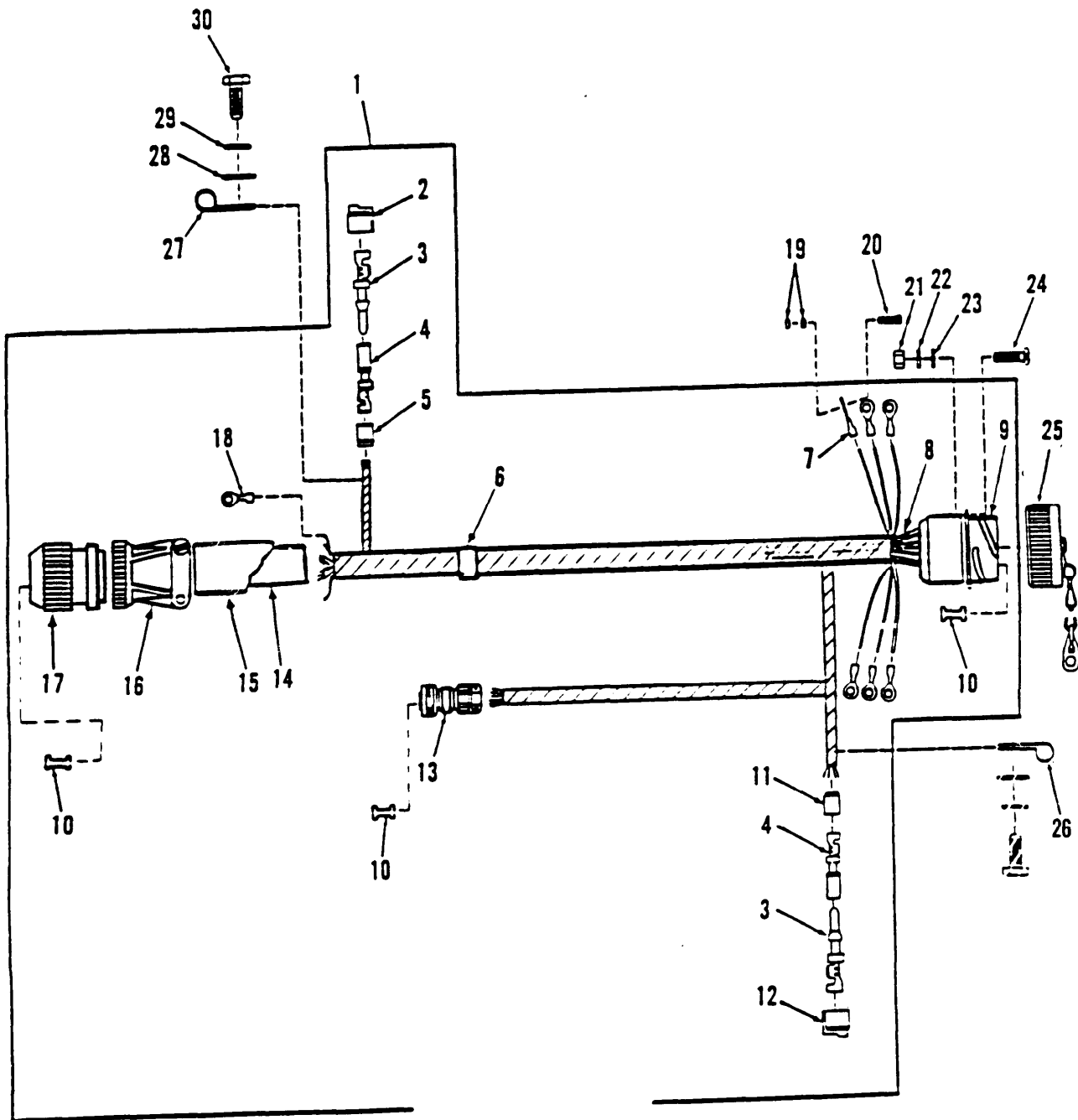

Figure 121. STE/ICE Wiring Harness, DCA to Driver's Bulkhead

(1) ITEM NO	(2) SMR CODE	(3) CAGEC	(4) PART NUMBER	(5) DESCRIPTION AND USABLE ON CODES (UOC)	(6) QTY
GROUP 0613 HULL OR CHASSIS WIRING HARNESS FIG.121 STE/ICE WIRING HARNESS, DCA TO DRIVER'S BULKHEAD					
1	PAOOO	19207	12329996	WIRING HARNESS,BRAN	1
2	PAOZZ	11083	7N9738	.CONNECTOR BODY,PLUG	1
3	PAOZZ	21340	030-2196-001	.PIN,GROOVED,HEADLESS	3
4	PAOZZ	45152	126488A	.CONTACT,ELECTRICAL	3
5	PAOZZ	71468	317-1398-000	.BOOT,DUST AND MOIST	1
6	PAOZZ	81349	M43436/1-3	.BAND,MARKER	1
7	PAOZZ	96906	MS25036-150	.TERMINAL,LUG	6
8	MOOZZ	81348	M23053/5-104-9	.INSULATION,SLEEVING MAKE FROM INSULATION,SLEEVING,P/N M23053/5-10- 9-4	6
9	PAOZZ	71468	CA300R32A10S-B-0 5F80	.CONNECTOR,RECEPTACL	1
10	PAOZZ	96906	MS27488-16	.PLUG,END, SEAL,ELECT	42
11	PAOZZ	08718	317-1399-000	.BOOT,DUST AND MOIST	1
12	PAOZZ	19207	12258940-4	.CONNECTOR,PLUG,ELEC	1
13	PAOZA	55561	CIR06F20-27S-F80	.CONNECTOR,PLUG,ELEC	1
14	PAOZZ	96906	MS3420-16A	.BUSHING,NONMETALLIC	1
15	PAOZZ	96906	MS3420-18A	.BUSHING,NONMETALLIC	1
16	PAOZZ	81349	M85049/52S36W	.STRAIN,RELIEF	1
17	PAOZZ	96906	MS3456W36-10P	.CONNECTOR,PLUG,ELEC	1
18	PAOZZ	96906	MS25036-154	.TERMINAL,LUG	2
19	PAOZZ	96906	MS35335-33	WASHER,LOCK	4
20	PAOZZ	80204	B1821BH025C056N	SCREW,CAP,HEXAGON H	2
21	PAOZZ	96906	MS35649-282	NUT,PLAIN,HEXAGON	4
22	PAOZZ	96906	MS35338-42	WASHER,LOCK	4
23	PAOZZ	96906	MS51412-18	WASHER,FLAT	4
24	PAOZZ	96906	MS35206-232	SCREW,MACHINE	4
25	PAOZZ	19207	12258943	COVER,ELECTRICAL CO	1
26	PAOZZ	96906	MS21333-120	CLAMP,LOOP	1
27	MOOZZ	19207	8724501	STRAP,TIEDOWN MAKE FROM STRAP, ELECTRICAL,P/N 10905840	1
28	PAOZZ	96906	MS27183-10	WASHER,FLAT	1
29	PAOZZ	96906	MS35338-63	WASHER,LOCK	1
30	PAOZZ	80204	B1821BH025C063N	SCREW,CAP,HEXAGON H	1

END OF FIGURE

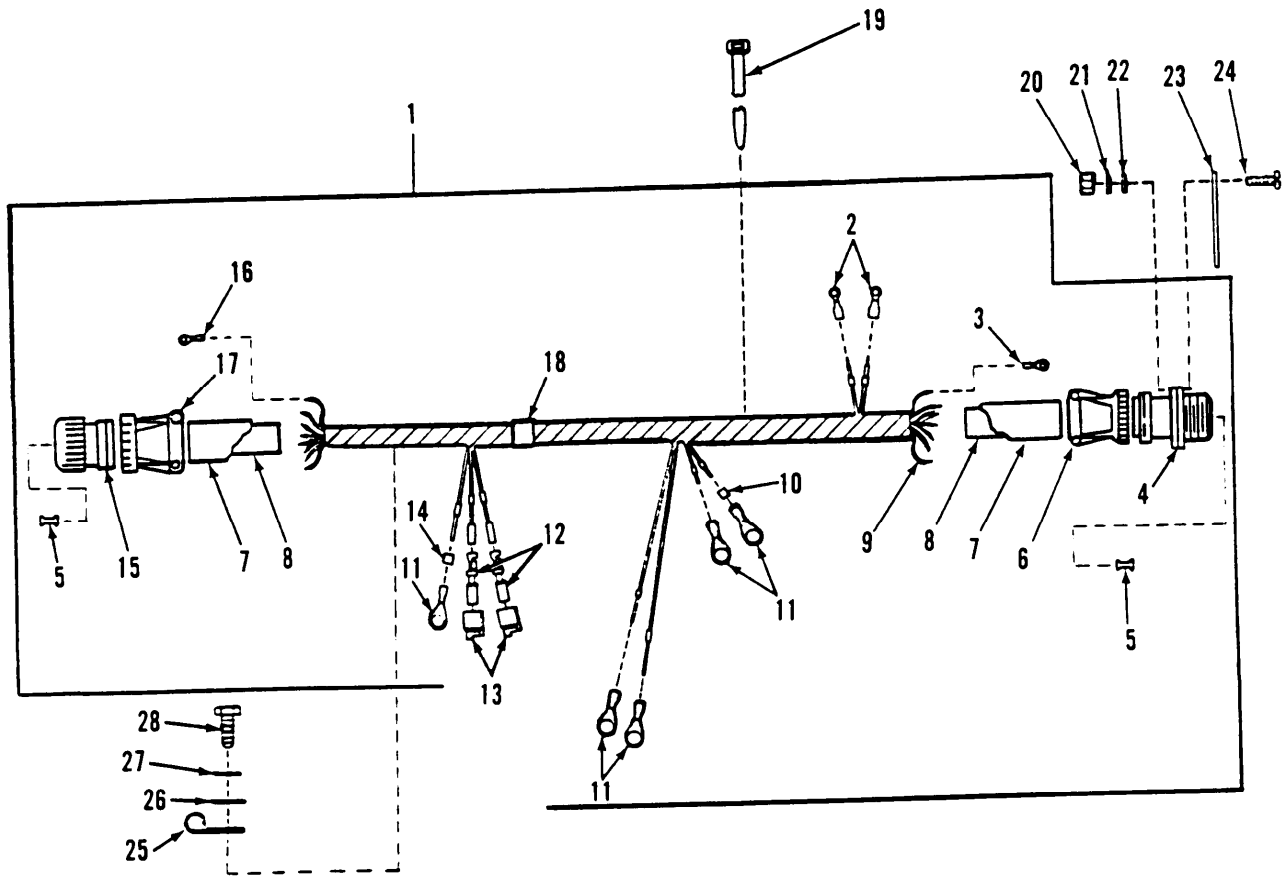

Figure 122. STE/ICE Wiring Harness, Driver's Bulkhead to Engine Disconnect

(1) ITEM NO	(2) SMR CODE	(3) CAGEC	(4) PART NUMBER	(5) DESCRIPTION AND USABLE ON CODES (UOC)	(6) QTY
GROUP 0613 HULL OR CHASSIS WIRING HARNESS FIG.122 STE/ICE WIRING HARNESS, DRIVER'S BULKHEAD TO ENGINE DISCONNECT					
1	PAOOO	19207	12329994	WIRING HARNESS,BRAN	1
2	PAOZZ	96906	MS25036-103	.TERMINAL,LUG	2
3	PAOZZ	96906	MS25036-108	.TERMINAL,LUG	2
4	PAOZZ	96906	MS3450W36-10S	.CONNECTOR,RECEPTACL	1
5	PAOZZ	96906	MS27488-16	.PLUG,END SEAL,ELECT	50
6	PAOZZ	81349	M85049/52S32W	.CLAMP,CABLE,ELECTRI	1
7	PAOZZ	96906	MS3420-18A	.BUSHING,NONMETALLIC	2
8	PAOZZ	96906	MS3420-16A	.BUSHING,NONMETALLIC	2
9	MOOZZ	81349	M13486/1-1	.WIRE,ELECTRICAL MAKE FROM WIRE, ELECTRICAL,P/N M13486/1-1	1
10	MOOZZ	81349	M23053/5-103-9	.INSULATION SLEEVING MAKE FROM INSULATION,SLEEVING,P/N M23053/5- 103-9	1
11	PAOZZ	96906	MS25036-105	.TERMINAL,LUG	5
12	PAOZZ	19207	12258940-1	.CONNECTOR,PLUG,ELEC	2
13	PAOZZ	19207	12258939-2	.CONTACT,ELECTRICAL	2
14	MOOZZ	81349	M23053/5-104-9	.INSULATION SLEEVING	1
15	PAOZZ	96906	MS3456W28-21P	.CONNECTOR,PLUG,ELEC	1
16	PAOZZ	96906	MS25036-153	.TERMINAL,LUG	1
17	PAOZZ	81349	M85049/52S28W	.ADAPTER,CABLE CLAMP	1
18	PAOZZ	81349	M43436/1-3	.BAND,MARKER	1
19	PAOZZ	59730	696-40380	STRAP.,TIEDOWN,ELECT	2
20	PAOZZ	96906	MS35649-282	NUT,PLAIN,HEXAGON	4
21	PAOZZ	96906	MS35338-42	WASHER,LOCK	4
22	PAOZZ	96906	MS27183-41	WASHER,FLAT	4
23	PAOZZ	96906	MS52000-13	GASKET	1
24	PAOZZ	96906	MS35206-247	SCREW,MACHINE	4
25	MOOZZ	19207	8724501	STRAP,TIEDOWN,ELECT MAKE FROM STRAP,ELECTRICAL, P/N 10905840	1
26	PAOZZ	96906	MS27183-10	WASHER,FLAT	2
27	PAOZZ	96906	MS35338-63	WASHER,LOCK	2
28	PAOZZ	80204	B1821BH025C063N	SCREW,CAP,HEXAGON H	2

END OF FIGURE

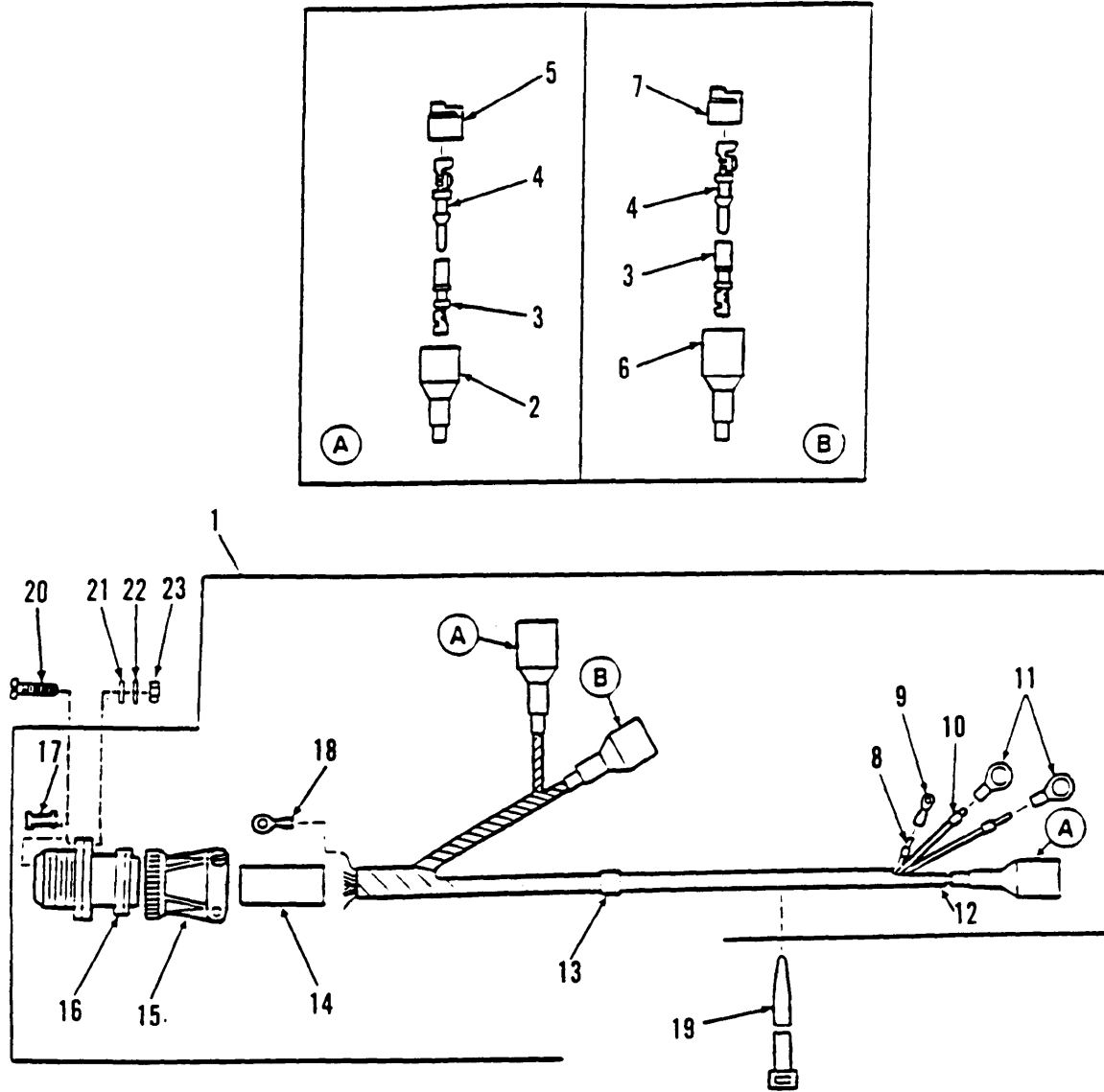

Figure 123. STE/ICE Wiring Harness, Engine Transducers to Engine Electrical Disconnect

(1) ITEM NO	(2) SMR CODE	(3) CAGEC	(4) PART NUMBER	(5) DESCRIPTION AND USABLE ON CODES (UOC)	(6) QTY
GROUP 0613 HULL OR CHASSIS WIRING HARNESS FIG.123 STE/ICE WIRING HARNESS, ENGINE TRANSDUCERS TO ENGINE ELECTRICAL DISCONNECT					
1	PAOOO	19207	12329990	WIRING HARNESS,BRAN	1
2	PAOZZ	19207	12329992-2	.BOOT,DUST AND MOIST	2
3	PAOZZ	45152	126488A	.CONTACT,ELECTRICAL	3
4	PAOZZ	21340	030-2196-001	.PIN,GROOVED,HEADLES	3
5	PAOZZ	19207	12258940-4	.CONNECTOR,PLUG,ELEC	2
6	PAOZZ	71468	317-1398-000	.BOOT,DUST AND MOIST	1
7	PAOZZ	11083	7N9738	.CONNECTOR BODY,PLUG	1
8	MOOZZ	81349	M13486/1-1	.WIRE,ELECTRICAL MAKE FROM WIRE, ELECTRICAL,P/N M13486/1-1	3
9	PAOZZ	96906	MS25036-103	.TERMINAL,LUG	1
10	MOOZZ	81349	M23053/5-104-9	.INSULATION SLEEVING MAKE FROM INSULATION,SLEEVING,P/N M23053/5- 104-9	6
11	PAOZZ	96906	MS25036-151	.TERMINAL,LUG	2
12	MOOZZ	81349	M23053/5-103-9	.INSULATION SLEEVING MAKE FROM INSULATION,SLEEVING,P/N M23053/5- 103-9	23
13	PAOZZ	81349	M43436/1-3	.BAND,MARKER	1
14	PAOZZ	96906	MS3420-16A	.BUSHING,NONMETALLIC	1
15	PAOZZ	81349	M85049/52S28W	.CLAMP,CABLE,ELECTRI	1
16	PAOZZ	96906	MS3450W28-21S	.CONNECTOR,RECEPTACL	1
17	PAOZZ	96906	MS27488-16	.PLUG,END SEAL,ELECT	24
18	PAOZZ	96906	MS25036-153	.TERMINAL,LUG	2
19	PAOZZ	30554	72-5264	STRAP,TIEDOWN,ELECT	7
20	PAOZZ	96906	MS35206-232	SCREW,MACHINE	4
21	PAOZZ	96906	MS51412-1	WASHER,FLAT	4
22	PAOZZ	96906	MS35338-60	WASHER,LOCK	4
23	PAOZZ	96906	MS35649-262	NUT,PLAIN,HEXAGON	4

END OF FIGURE

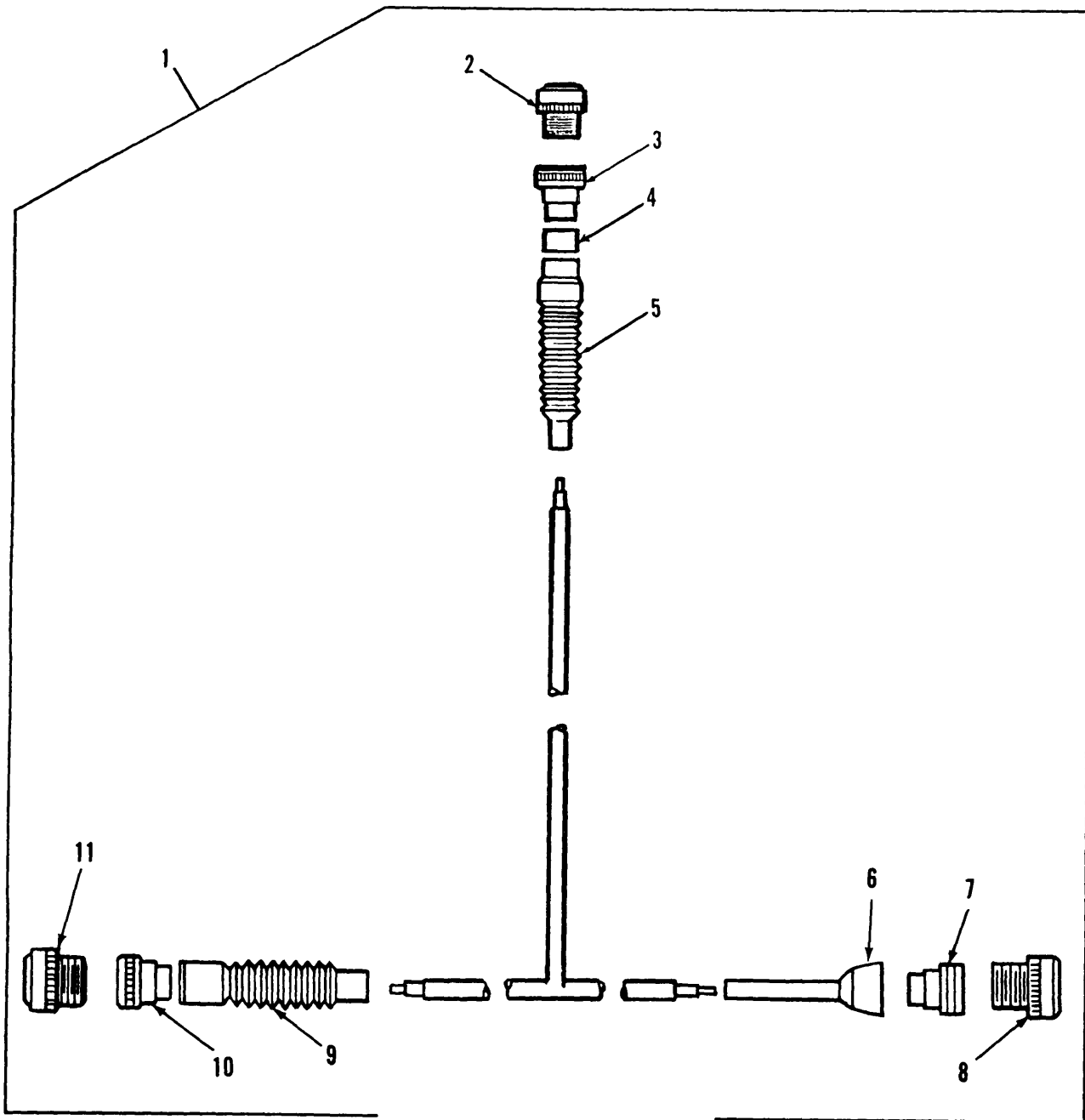

Figure 124. SCEA Cable Assembly (USBL EFF 1 thru 344)

(1) ITEM NO	(2) SMR CODE	(3) CAGEC	(4) PART NUMBER	(5) DESCRIPTION AND USABLE ON CODES (UOC)	(6) QTY
GROUP 0613 HULL OR CHASSIS WIRING HARNESS FIG.124 SCEA CABLE ASSEMBLY (USBL EFF 1 THRU 344)					
1	PAOOO	19207	12351498	CABLE ASSEMBLY,SPEC	1
2	PAOZA	96906	MS3475W18-8P	.CONNECTOR,PLUG,ELEC	1
3	PAOZZ	19207	12351517-3	.ADAPTER,CABLE CLAMP	1
4	MOOZZ	19207	12614886-4	.INSULATION SLEEVING MAKE FROM INSULATION SLEEVING,P/N 12614886-4	1
5	PAOZZ	06090	202C632-51/164	.BOOT,DUST AND MOIST	1
6	PAOZZ	19207	12273147-529	.INSULATION,SLEEVING	1
7	PAOZZ	06090	203M024-19B16	.ADAPTER,CABLE CLAMP	1
8	PAOZA	96906	MS3475W24-31S	.CONNECTOR,PLUG,ELEC	1
9	PAOZZ	06090	202C653-51/164	.BOOT,DUST AND MOIST	1
10	PAOZZ	19207	12351517-2	.ADAPTER,CABLE CLAMP	1
11	PAOZZ	96906	MS3475W22-21S	.CONNECTOR,PLUG,ELEC	1
END OF FIGURE					

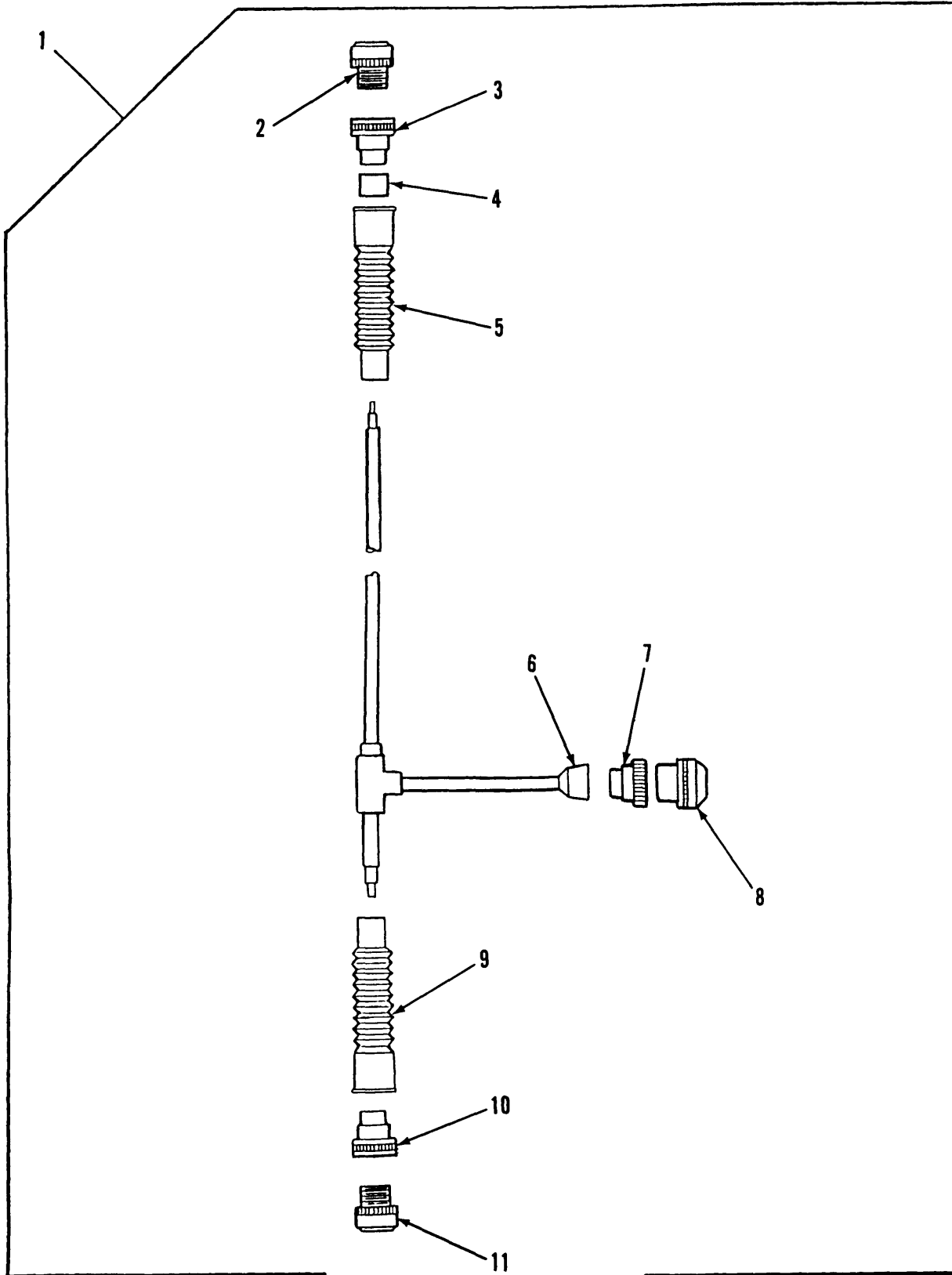

Figure 125. SCEA Cable Assembly (USBL EFF 345 and Above)

(1) ITEM NO	(2) SMR CODE	(3) CAGEC	(4) PART NUMBER	(5) DESCRIPTION AND USABLE ON CODES (UOC)	(6) QTY
GROUP 0613 HULL OR CHASSIS WIRING HARNES					
FIG.125 SCEA CABLE ASSEMBLY (USBL EFF 345 AND ABOVE)					
1	PAOOO	19207	12352316	CABLE ASSEMBLY,SPEC	1
2	PAOZA	96906	MS3475W18-8P	.CONNECTOR,PLUG,ELEC	1
3	PAOZZ	19207	12352322-4	.ADAPTER,CABLE CLAMP	1
4	MFOZZ	19207	12614886-3	.INSULATION SLEEVING MAKE FROM INSULATION SLEEVING,P/N 12614886-3	1
5	PAOZZ	06090	202C621-51/164	.CABLE NIPPLE,ELECTR	4
6	PAOZZ	19207	12273147-829	.INSULATION SLEEVING	1
7	PAOZZ	06090	203M024-19B16	.ADAPTER,CABLE CLAMP	1
8	PAOZA	96906	MS3475W24-31S	.CONNECTOR,PLUG,ELEC	1
9	PAOZZ	06090	202C642-51/164	.BOOT,DUST AND MOIST	1
10	PAOZZ	19207	12352322-7	.ADAPTER,CABLE CLAMP	1
11	PAOZZ	96906	MS3475W22-21S	.CONNECTOR,PLUG,ELEC	1
END OF FIGURE					

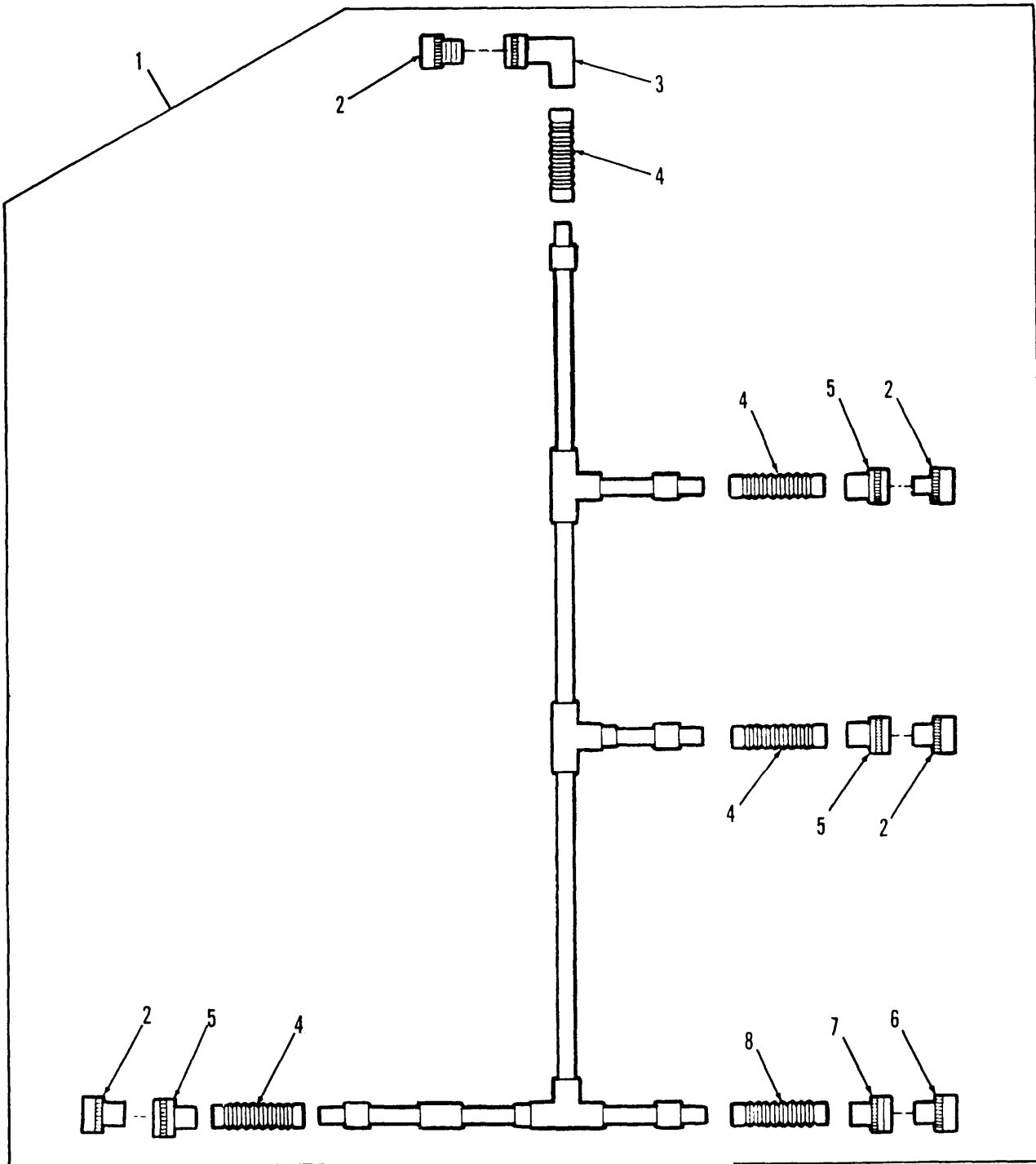

Figure 126. OFSA Cable Assembly (USBL EFF 1 thru 344)

(1) ITEM NO	(2) SMR CODE	(3) CAGEC	(4) PART NUMBER	(5) DESCRIPTION AND USABLE ON CODES (UOC)	(6) QTY
GROUP 0613 HULL OR CHASSIS WIRING HARNESS FIG.126 OFSA CABLE ASSEMBLY (USBL EFF 1 THRU 344)					
1	PAOOO	19207	12351499	CABLE ASSEMBLY,POWE	1
2	PAOZA	96906	MS3475W12-8S	.CONNECTOR,PLUG,ELEC	4
3	PAOZZ	06090	TXR54AB00-1206A	.ADAPTER,CABLE CLAMP	1
4	PAOZZ	06090	202C642-51/164	.BOOT,DUST AND MOIST	4
5	PAOZZ	19207	12351698-1	.ADAPTER,CABLE CLAMP	1
6	PAOZA	96906	MS3475W18-32P	.CONNECTOR,PLUG,ELEC	1
7	PAOZZ	19207	12311890-21	.ADAPTER,CABLE CLAMP	1
8	PAOZZ	06090	202C621-51/164	.CABLE NIPPLE,ELECTR	3

END OF FIGURE

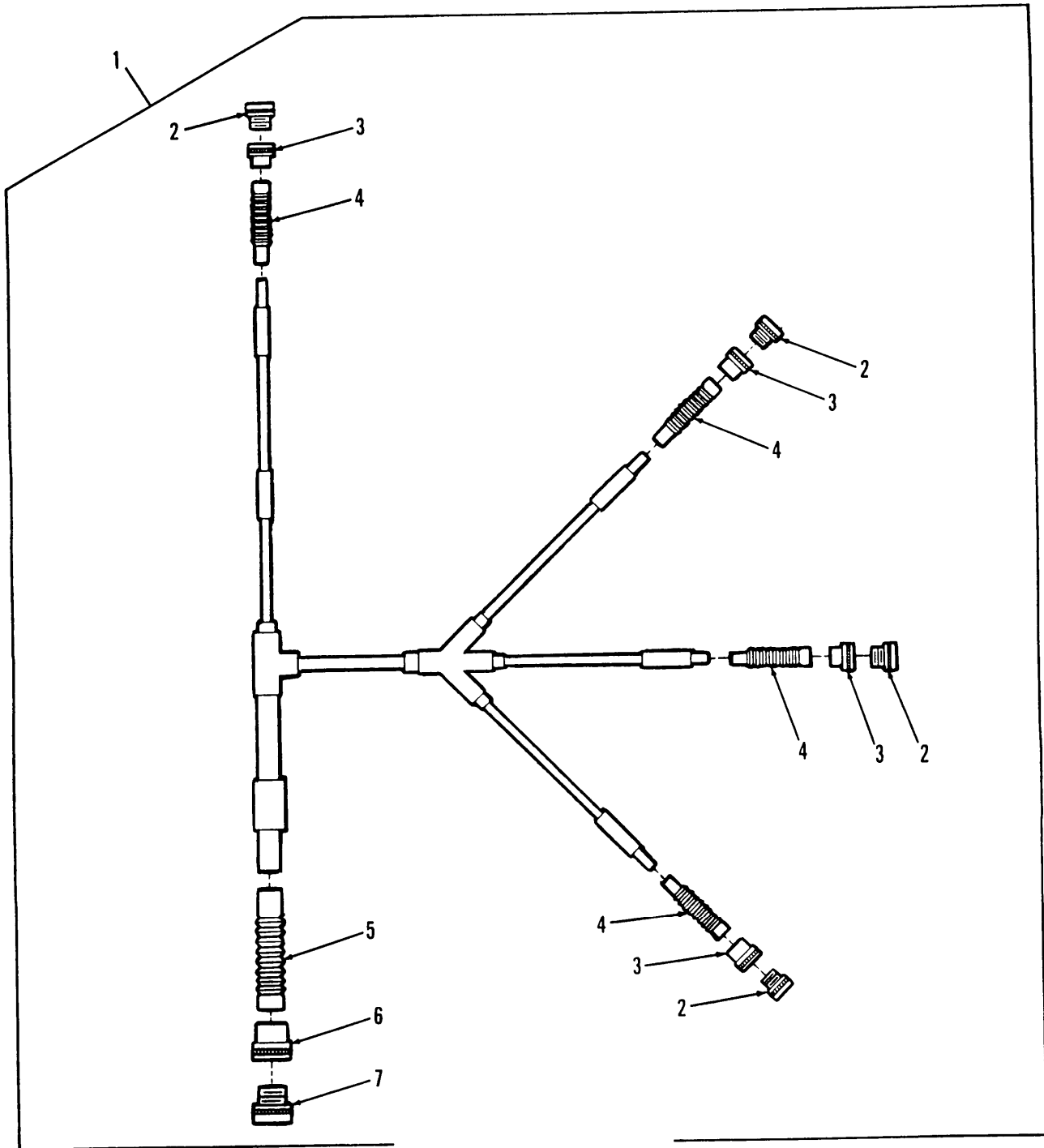

Figure 127. OFSA Cable Assembly (USBL EFF 345 and Above)

(1) ITEM NO	(2) SMR CODE	(3) CAGEC	(4) PART NUMBER	(5) DESCRIPTION AND USABLE ON CODES (UOC)	(6) QTY
GROUP 0613 HULL OR CHASSIS WIRING HARNESS FIG.127 OFSA CABLE ASSEMBLY (USBL EFF 345 AND ABOVE)					
1	PFOOO	19207	12352353	CABLE ASSEMBLY,SPEC	1
2	PAOZA	96906	MS3475W12-8S	.CONNECTOR,PLUG,ELEC	4
3	PAOZZ	19207	12352322-1	.ADAPTER,CABLE CLAMP	4
4	PAOZZ	06090	202C621-51/164	.CABLE NIPPLE,ELECTR	4
5	PAOZZ	06090	202C642-51/164	.BOOT,DUST AND MOIST	1
6	PAOZZ	19207	12352322-5	.ADAPTER,CABLE CLAMP	1
7	PAOZA	96906	MS3475W18-32P	.CONNECTOR,PLUG,ELEC	1

END OF FIGURE

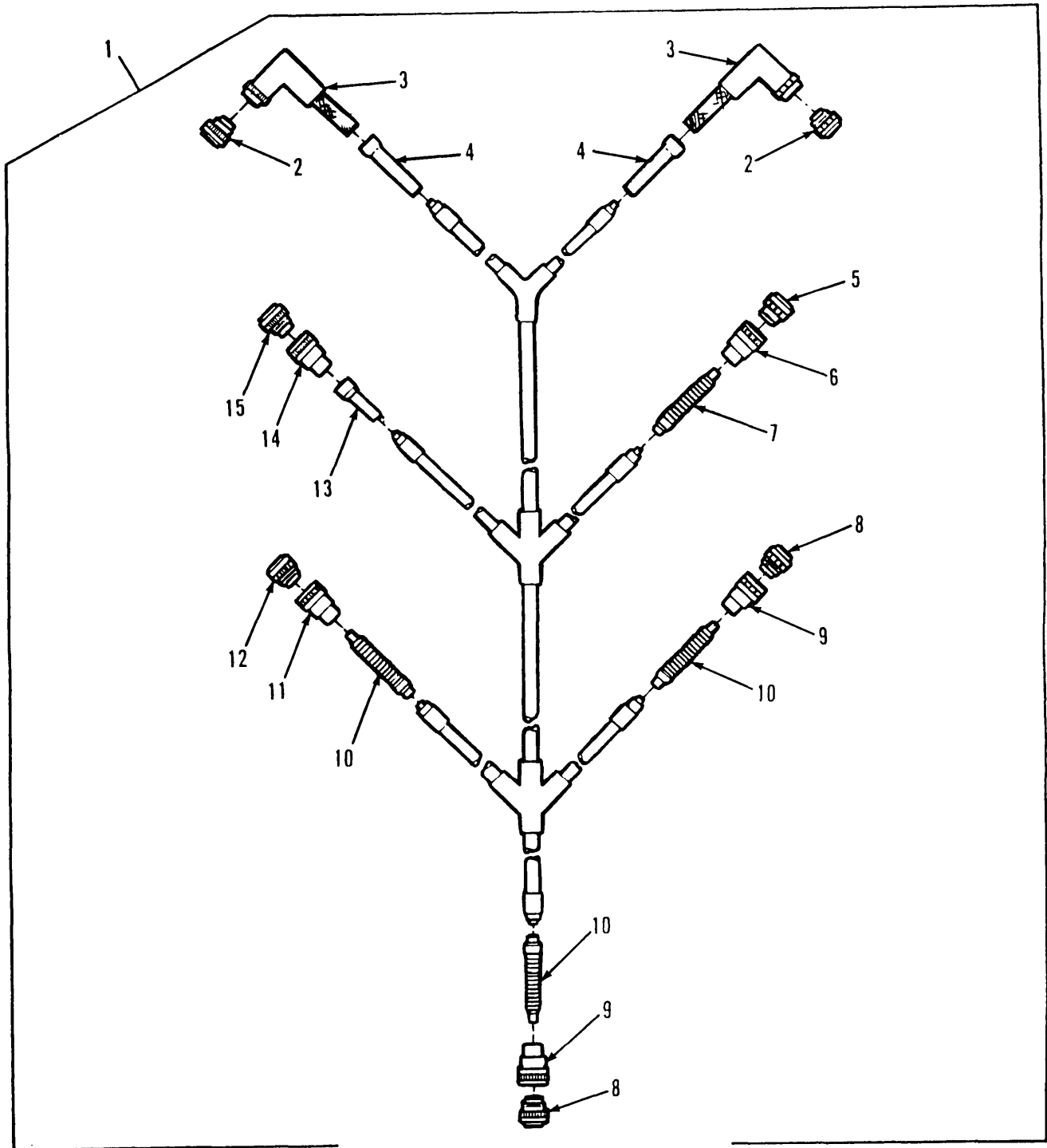

Figure 128. AFES Engine Cable Assembly

(1) ITEM NO	(2) SMR CODE	(3) CAGEC	(4) PART NUMBER	(5) DESCRIPTION AND USABLE ON CODES (UOC)	(6) QTY
GROUP 0613 HULL OR CHASSIS WIRING HARNESS FIG.128 AFES ENGINE CABLE ASSEMBLY					
1	PAOOO	19207	12352354	WIRING HARNESS	1
2	PAOZA	96906	MS3456W10SL-4S	.CONNECTOR, PLUG, ELEC	2
3	PAOZZ	19207	12351697-1	.ADAPTER, CABLE CLAMP	2
4	PAOZZ	19207	12273147-129	.BOOT, DUST AND MOIST	2
5	PAOZZ	96906	MS3475W22-21S	.CONNECTOR, PLUG, ELEC	1
6	PAOZZ	19207	12351505-3	.ADAPTER, CABLE CLAMP	1
7	PAOZZ	06090	202C632-51/164	.BOOT, DUST AND MOIST	1
8	PAOZA	96906	MS3475W14-5S	.CONNECTOR, PLUG, ELEC	2
9	PAOZZ	53711	5617635-132	.ADAPTER, CABLE CLAMP	2
10	PAOZZ	06090	202C621-51/164	.CABLE NIPPLE, ELECTR	3
11	PAOZZ	19207	12352322-1	.ADAPTER, CABLE CLAMP	1
12	PAOZA	96906	MS3475W12-3S	.CONNECTOR, PLUG, ELEC	1
13	PAOZZ	19207	12351633	.BOOT, DUST AND MOIST	1
14	PAOZZ	19207	12351505-2	.ADAPTER, CABLE CLAMP	1
15	PAOZZ	96906	MS3475W16-8P	.CONNECTOR, PLUG, ELEC	1

END OF FIGURE

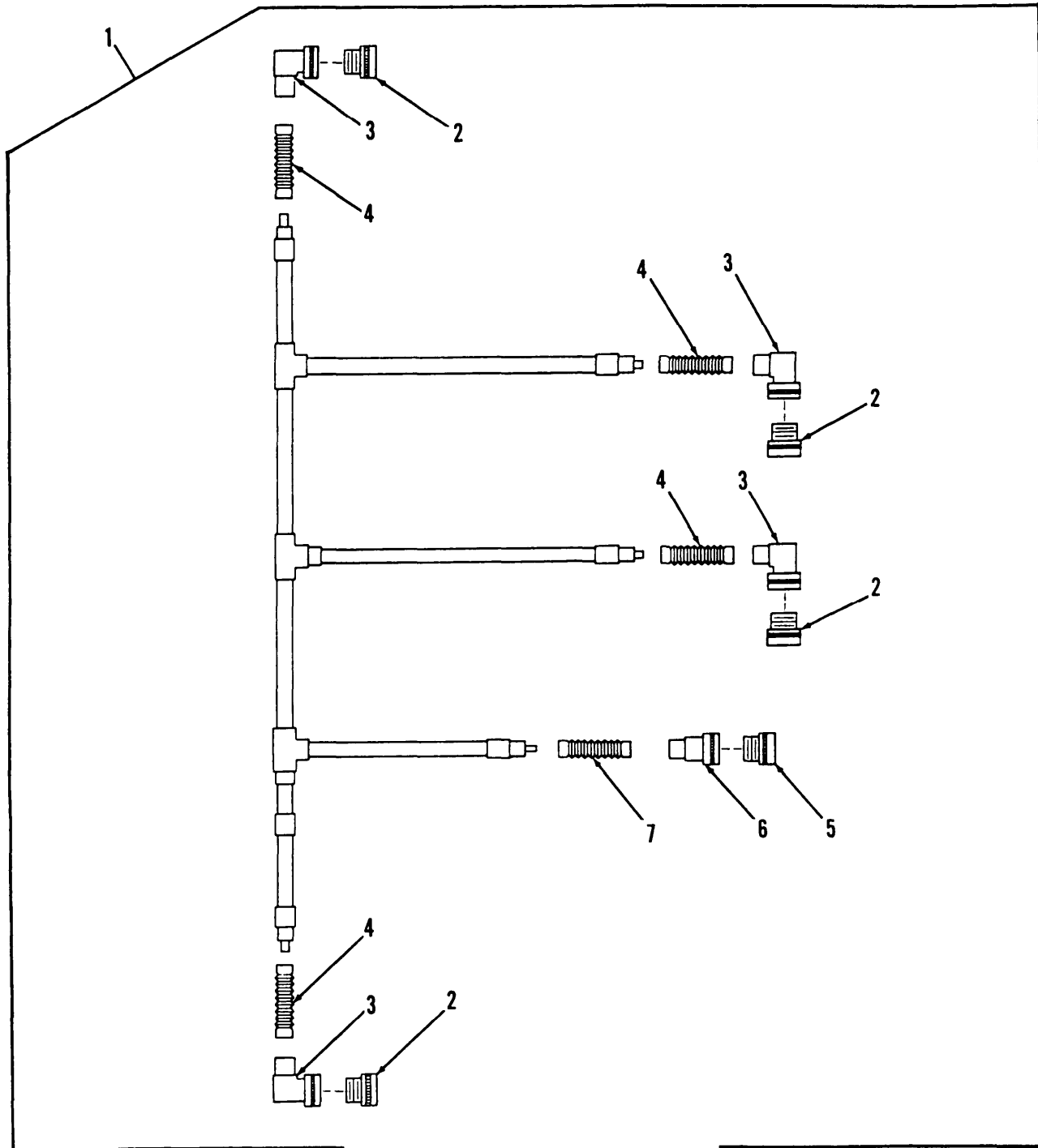

Figure 129. Crew Fire Extinguisher Cable Assembly (USBL EFF 1 thru 344)

(1) ITEM NO	(2) SMR CODE	(3) CAGEC	(4) PART NUMBER	(5) DESCRIPTION AND USABLE ON CODES (UOC)	(6) QTY
GROUP 0613 HULL OR CHASSIS WIRING HARNESS FIG.129 CREW FIRE EXTINGUISHER CABLE ASSEMBLY (USBL EFF 1 THRU 344)					
1	PAOOO	19207	12351501	CABLE ASSEMBLY,POWE	1
2	PAOZA	96906	MS3475W14-5S	.CONNECTOR,PLUG,ELEC	4
3	PAOZZ	19207	12351698-3	.ADAPTER,CABLE CLAMP	4
4	PAOZZ	06090	202C621-51/164	.CABLE NIPPLE,ELECTR	4
5	PAOZZ	96906	MS3475W22-21P	.CONNECTOR,PLUG,ELEC	1
6	PAOZZ	06090	TXR54AB00-2210A	.ADAPTER,CABLE CLAMP	1
7	PAOZZ	06090	202C642-51/164	.BOOT,DUST AND MOIST	1

END OF FIGURE

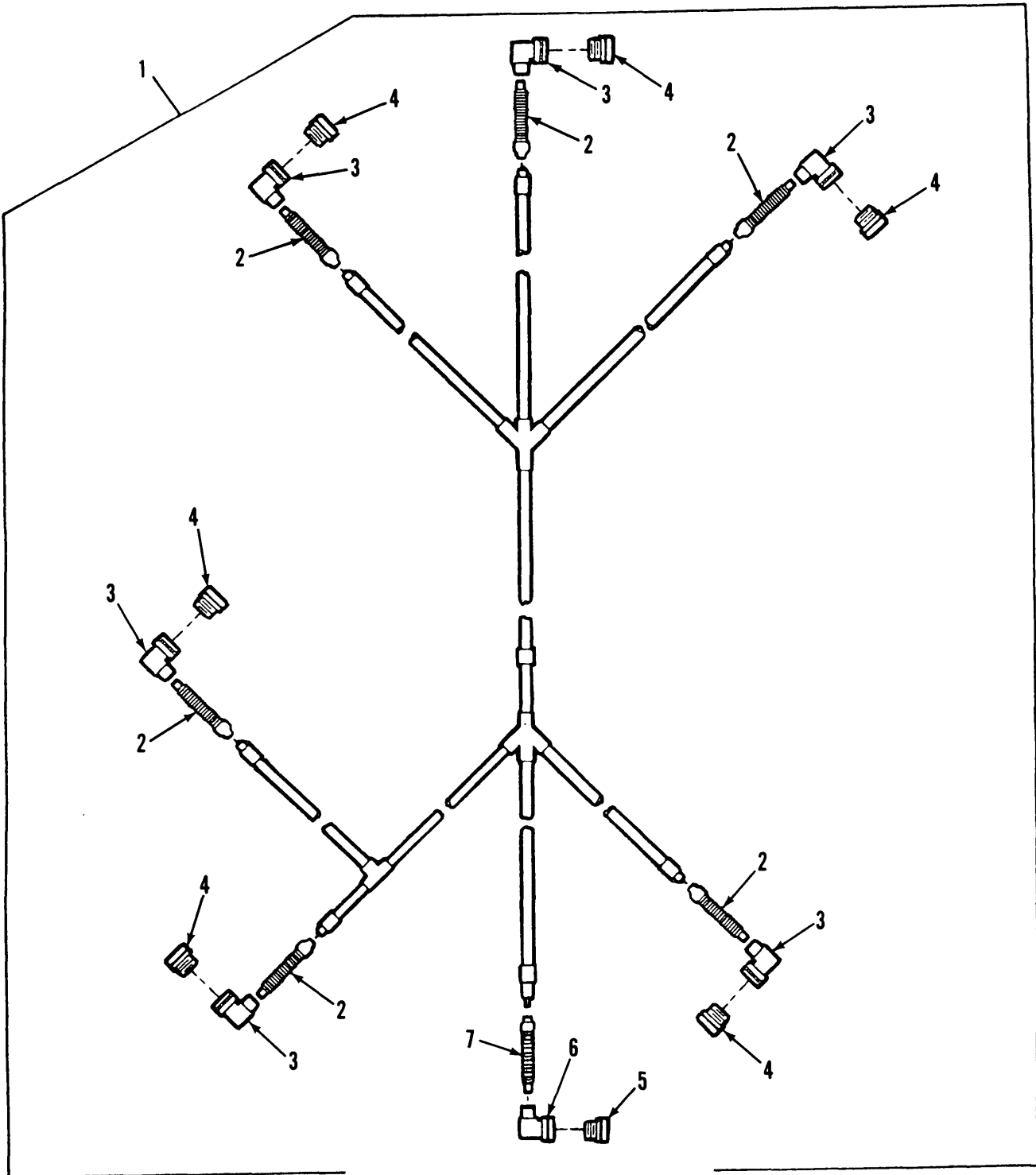

Figure 130. Crew Fire Extinguisher Cable Assembly (USBL EFF 345 and Above)

(1) ITEM NO	(2) SMR CODE	(3) CAGEC	(4) PART NUMBER	(5) DESCRIPTION AND USABLE ON CODES (UOC)	(6) QTY
				GROUP 0613 HULL OR CHASSIS WIRING HARNESS FIG.130 CREW FIRE EXTINGUISHER CABLE ASSEMBLY (USBL EFF 345 AND ABOVE)	
1	PAOOO	19207	12352315	WIRING HARNESS	1
2	PAOZZ	96906	MS3475W22-21P	.CONNECTOR,PLUG,ELEC	1
3	PAOZZ	19207	12352322-6	.ADAPTER,CABLE CLAMP	1
4	PAOZZ	19207	12273242-319	.BOOT,DUST AND MOIST	1
5	PAOZZ	06090	202C632-51/164	.BOOT,DUST AND MOIST	6
6	PAOZZ	19207	12352322-2	.ADAPTER,CABLE CLAMP	6
7	PAOZA	96906	MS3475W14-5S	.CONNECTOR,PLUG,ELEC	6

END OF FIGURE

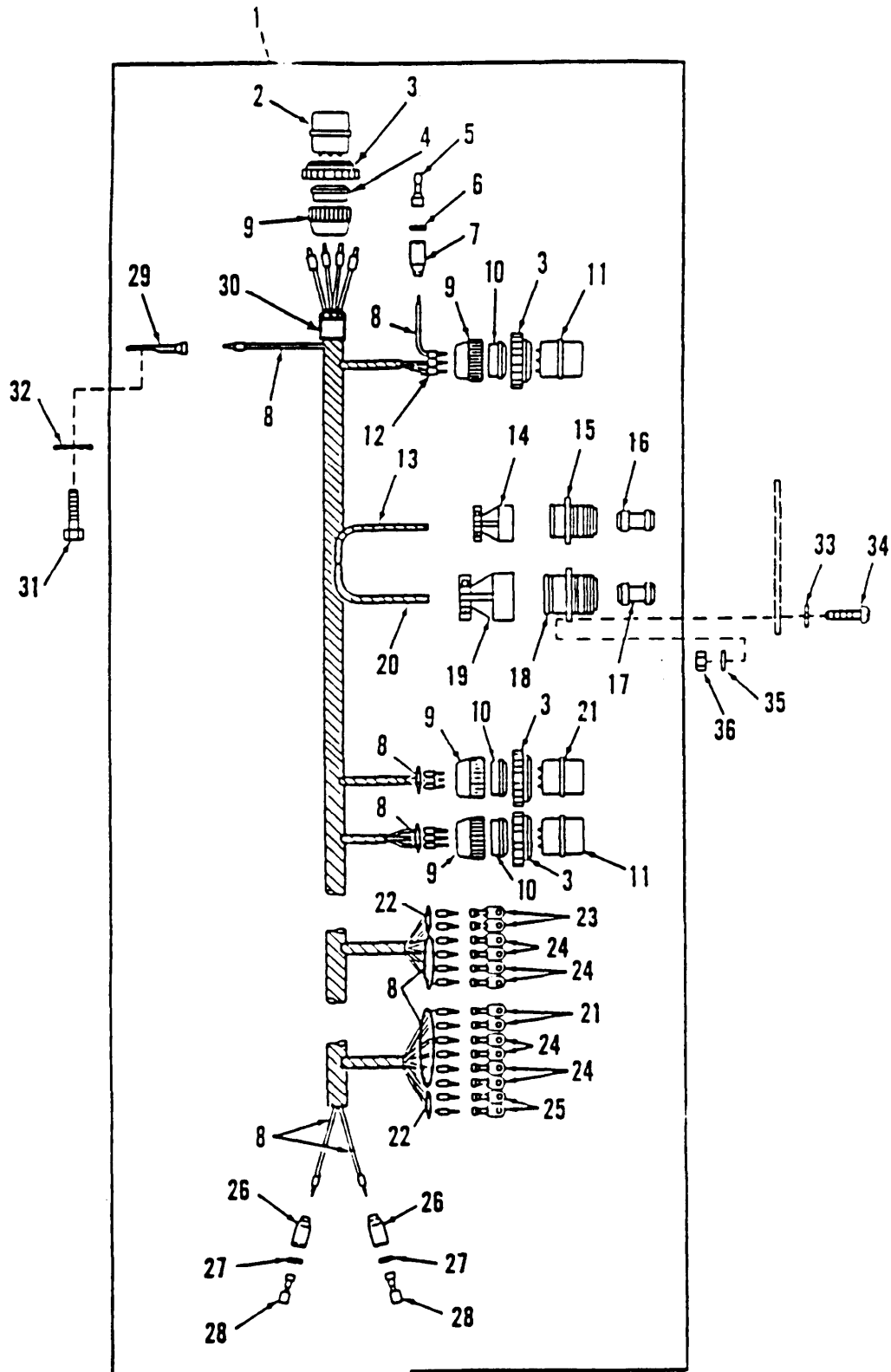

Figure 131. Accessory Control Box to AFES Harness, AFES Relays and Personnel Ventilation Blower Wiring Harness

(1) ITEM NO	(2) SMR CODE	(3) CAGEC	(4) PART NUMBER	(5) DESCRIPTION AND USABLE ON CODES (UOC)	(6) QTY
GROUP 0613 HULL OR CHASSIS WIRING HARNESS FIG.131 ACCESSORY CONTROL BOX TO AFES HARNESS, AFES RELAYS AND PERSONNEL VENTILATION BLOWER WIRING HARNESS					
1	PAOOO	19207	12351461	WIRING HARNESS, BRAN	1
2	PAOZZ	19207	8724250	.CONNECTOR, PLUG, ELEC	1
3	PAOZZ	19207	8701325	.NUT, SLEEVE	4
4	PAOZZ	19207	10935698	.GROMMET, NONMETALLIC	1
5	PAOZA	96906	MS27148-1	.CONTACT, ELECTRICAL	1
6	PAOZZ	19207	8338573	.WASHER, SLOTTED	1
7	PAOZZ	19207	8338572	.SHELL, ELECTRICAL CO	1
8	MOOZZ	81349	M13486-1-7	.WIRE, ELECTRICAL MAKE FROM WIRE, ELECTRICAL, P/N M13486-1-7	1
9	PAOZZ	19207	7723308	.NUT, BUSHING RETAINE	4
10	PAOZZ	19207	7527633	.BUSHING, NONMETALLIC	3
11	PAOZA	77820	10-42622-2S	.CONNECTOR, PLUG, ELEC	2
12	PAOZZ	81349	M43436/1-1	.BAND, MARKER	41
13	MOOZZ	81349	MW-C16/19/U9	.WIRE, ELECTRICAL MAKE FROM WIRE, ELECTRICAL, P/N MW-C16/19/U9	1
14	PAOZZ	81349	M85049/52S16W	.ADAPTER, CABLE CLAMP	1
15	PAOZZ	96906	MS3472W16-8SN	.CONNECTOR, RECEPTACL	1
16	PAOZZ	96906	MS27488-16	.PLUG, END SEAL, ELECT	3
17	PAOZZ	96906	MS27488-12	.PLUG, END SEAL, ELECT	2
18	PAOZA	96906	MS3472W18-8SN	.CONNECTOR, RECEPTACL	1
19	PAOZZ	81349	M85049/52S18W	.CLAMP, CABLE, ELECTRI	1
20	MOOZZ	81349	M13486-1-3	.WIRE, ELECTRICAL MAKE FROM WIRE, ELECTRICAL, P/N M13486-1-3	1
21	PAOZZ	19207	8724237	.CONNECTOR, PLUG, ELEC	1
22	MOOZZ	81349	M13486-1-5	.WIRE, ELECTRICAL MAKE FROM WIRE, ELECTRICAL, P/N M13486-1-5	1
23	PAOZZ	59730	TG6	.TERMINAL, LUG	4
24	PAOZZ	59730	TG0	.TERMINAL, LUG	8
25	PAOZZ	59730	TG8	.TERMINAL, LUG	2
26	PAOZZ	77060	5297084	.SHELL, HEAD LIGHT CI	2
27	PAOZZ	19207	8338570	.WASHER, FLAT	2
28	PAOZZ	19207	8338564	.TERMINAL ASSEMBLY	2
29	PAOZZ	59730	TG3	.TERMINAL, LUG	1
30	PAOZZ	81349	M43436/1-3	.BAND, MARKER	1
31	PAOZZ	80204	B1821BH025C056N	SCREW, CAP, HEXAGON H	1
32	PAOZZ	96906	MS35335-33	WASHER, LOCK	2
33	PAOZZ	96906	MS35338-41	WASHER, LOCK	8
34	PAOZZ	96906	MS35206-230	SCREW, MACHINE	8
35	PAOZZ	96906	MS27183-5	WASHER, FLAT	16
36	PAOZZ	96906	MS35649-262	NUT, PLAIN, HEXAGON	8

END OF FIGURE

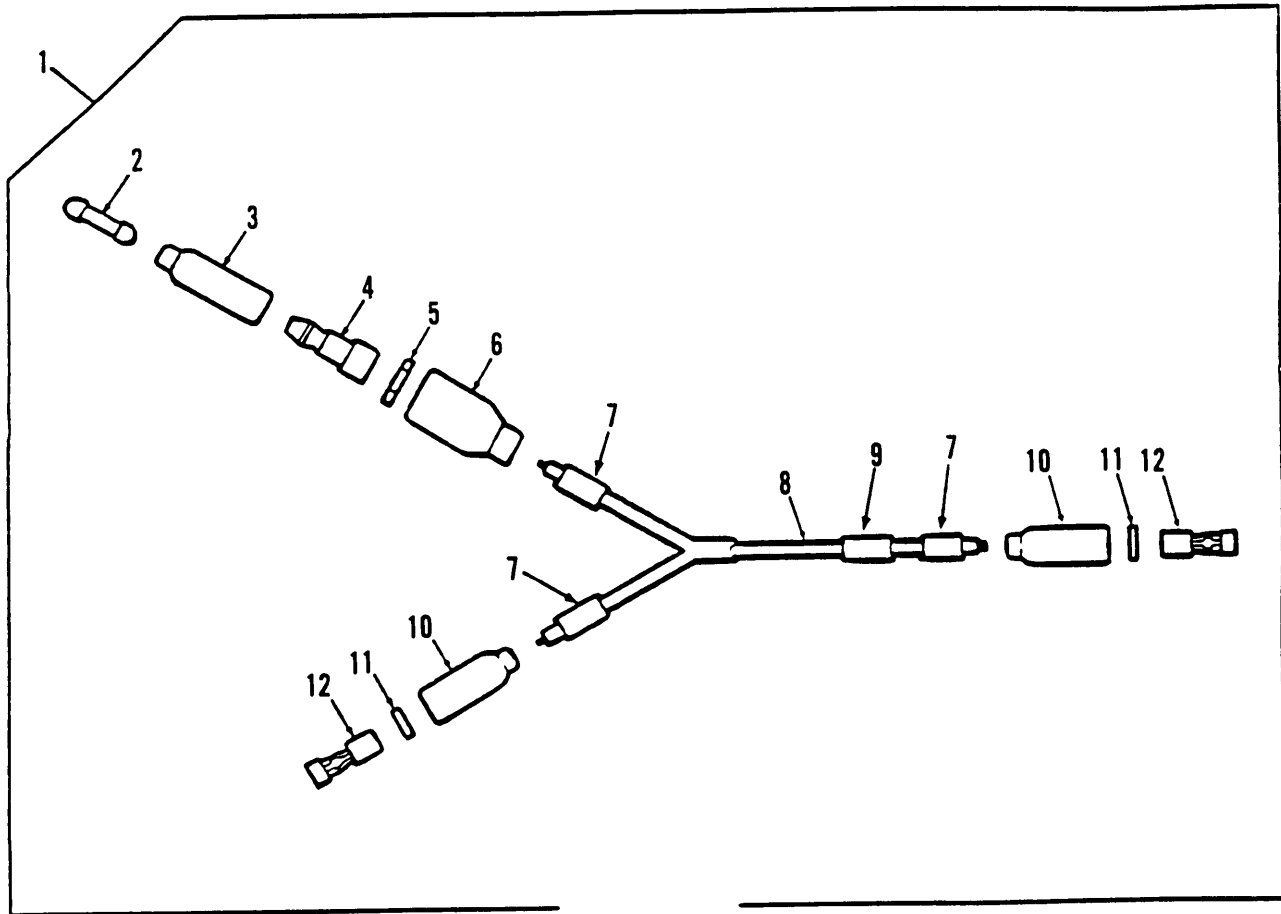

Figure 132. Automatic Fire Extinguisher Circuit Breaker Cable Assembly

(1) ITEM NO	(2) SMR CODE	(3) CAGEC	(4) PART NUMBER	(5) DESCRIPTION AND USABLE ON CODES (UOC)	(6) QTY
GROUP 0613 HULL OR CHASSIS WIRING HARNES					
FIG.132 AUTOMATIC FIRE EXTINGUISHER CIRCUIT BREAKER CABLE ASSEMBLY					
1	PAOOO	19207	12351754	WIRING HARNES, BRAN	1
2	PAOZZ	19207	7982907	.DUMMY CONNECTOR, PLU	1
3	PAOZZ	19207	8338561	.SHELL, ELECTRICAL CO	1
4	PAOZA	96906	MS27148-1	.CONTACT, ELECTRICAL	1
5	PAOZZ	19207	8338573	.WASHER, SLOTTED	1
6	PAOZZ	19207	8338572	.SHELL, ELECTRICAL CO	1
7	PAOZZ	81349	M43436/1-1	.BAND, MARKER	3
8	MOOZZ	81349	M13486-1-7	.WIRE, ELECTRICAL MAKE FROM WIRE, ELECTRICAL, P/N M13486-1-7	1
9	PAOZZ	83194	1628	.BAND, MARKER	1
10	PAOZZ	77060	5297084	.SHELL, HEAD LIGHT CI	2
11	PAOZZ	19207	8338570	.WASHER, FLAT	2
12	PAOZZ	19207	8338564	.TERMINAL ASSEMBLY	2

END OF FIGURE

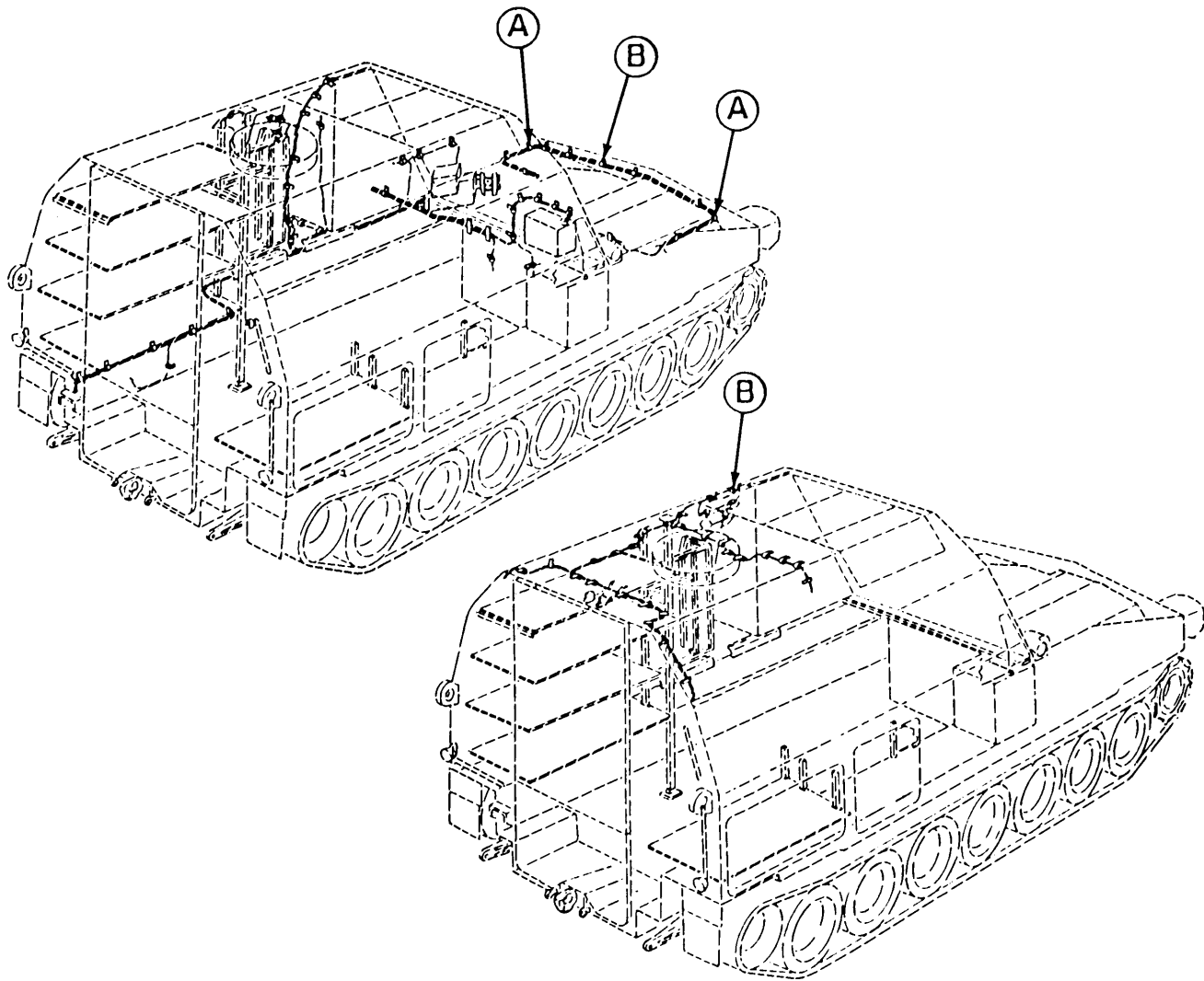
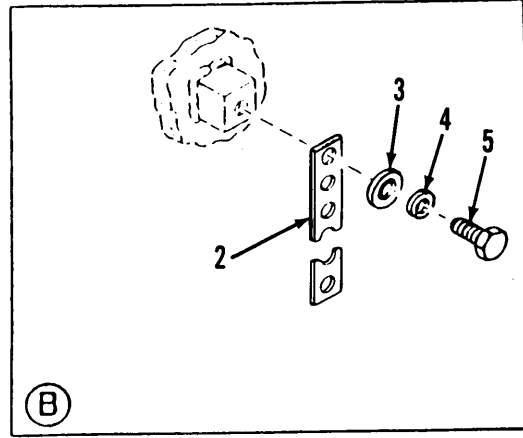
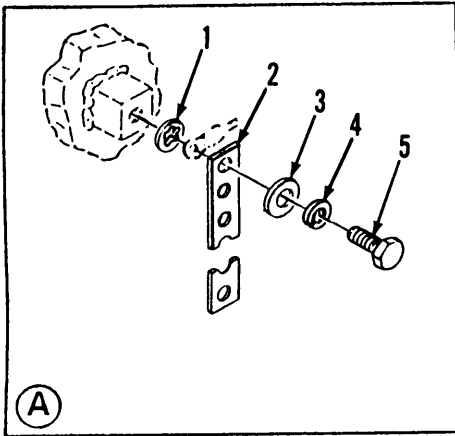

Figure 133. Wiring Harness Attaching Hardware

(1) ITEM NO	(2) SMR CODE	(3) CAGEC	(4) PART NUMBER	(5) DESCRIPTION AND USABLE ON CODES (UOC)	(6) QTY
				GROUP 0613 HULL OR CHASSIS WIRING HARNESS FIG.133 WIRING HARNESS ATTACHING HARDWARE	
1	PAOZZ	96906	MS35334-19	WASHER, LOCK	2
2	MOOZZ	19207	10905840	STRAP, TIEDOWN, ELECT MAKE FROM STRAP, ELECTRICAL, P/N 10905840	64
3	PAOZZ	96906	MS27183-10	WASHER, FLAT	64
4	PAOZZ	96906	MS35338-63	WASHER, LOCK	64
5	PAOZZ	80204	B1821BH025C063N	SCREW, CAP, HEXAGON H	64

END OF FIGURE

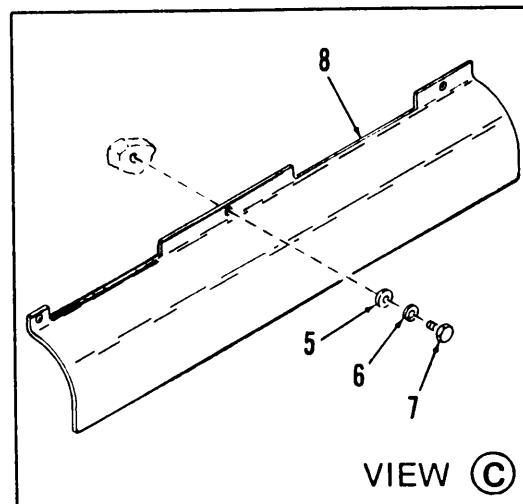
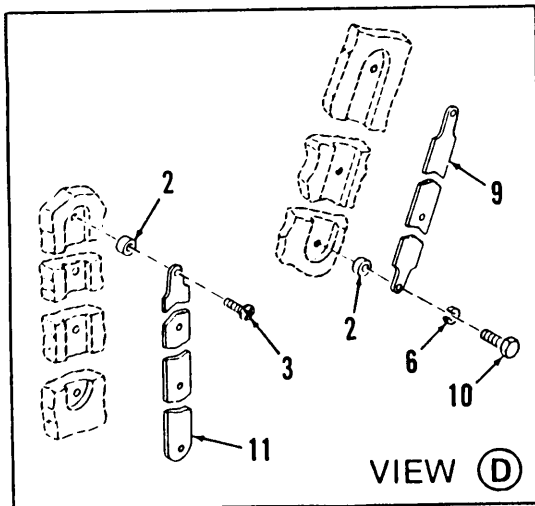
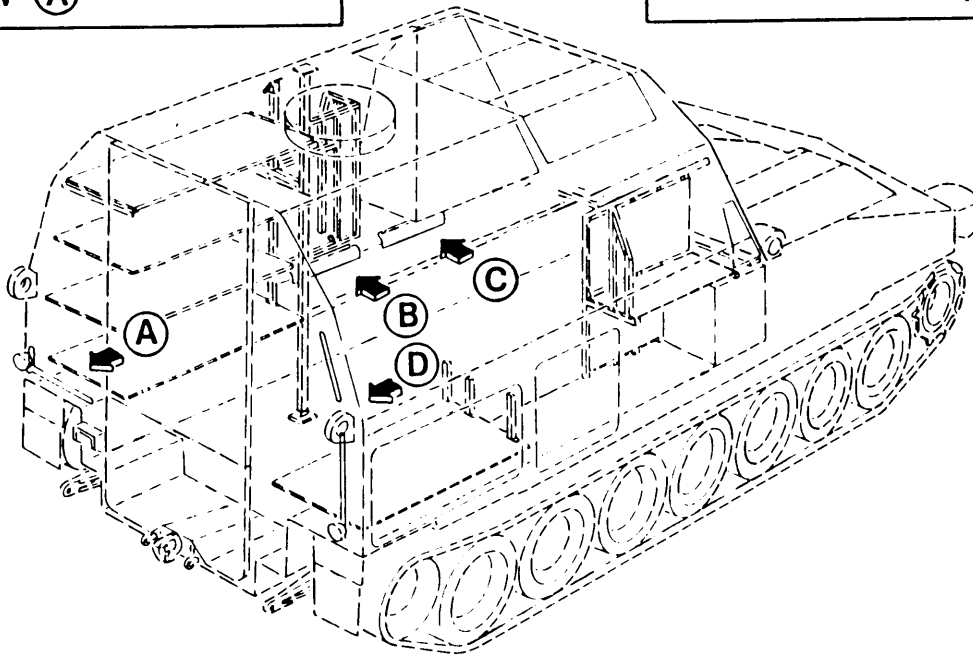
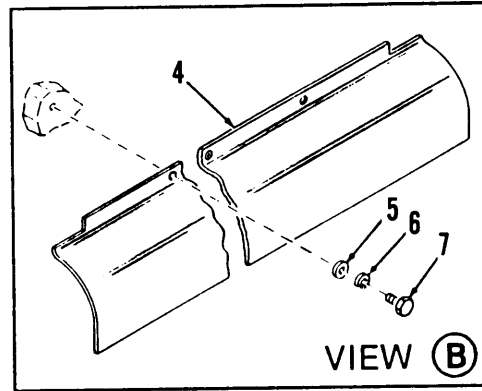
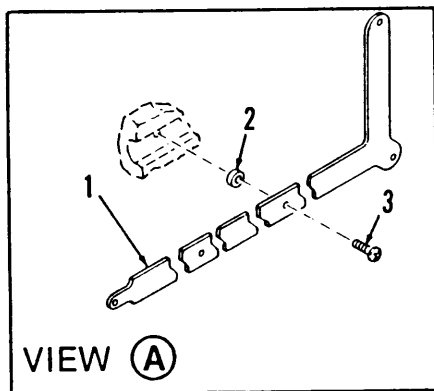

Figure 134. Harness Guards and Taillight Wiring Covers

(1) ITEM NO	(2) SMR CODE	(3) CAGEC	(4) PART NUMBER	(5) DESCRIPTION AND USABLE ON CODES (UOC)	(6) QTY
GROUP 0613 HULL OR CHASSIS WIRING HARNESS FIG.134 HARNESS GUARDS AND TAILLIGHT WIRING COVERS					
1	PFOZZ	19207	12351910	COVER,ACCESS	1
2	PAOZZ	19207	10936202	SPACER,SLEEVE	12
3	PAOZZ	96906	MS35214-56	SCREW,MACHINE	9
4	PAOZZ	19207	12330366	GUARD,WIRING HARNESS	4
5	PAOZZ	96906	MS27183-10	WASHER FLAT	7
6	PAOZZ	55110	6220-21	WASHER,LOCK	10
7	PAOZZ	80204	B1821BH025C063N	SCREW,CAP,HEXAGON H	7
8	PAOZZ	19207	12333557	COVER,ACCESS	1
9	PAOZZ	19207	12333483	COVER,PROTECTIVE	1
10	PAOZZ	80204	B1821BH025C075N	SCREW,CAP,HEXAGON H	3
11	PAOZZ	19207	12333482	COVER,PROTECTIVE	12

END OF FIGURE

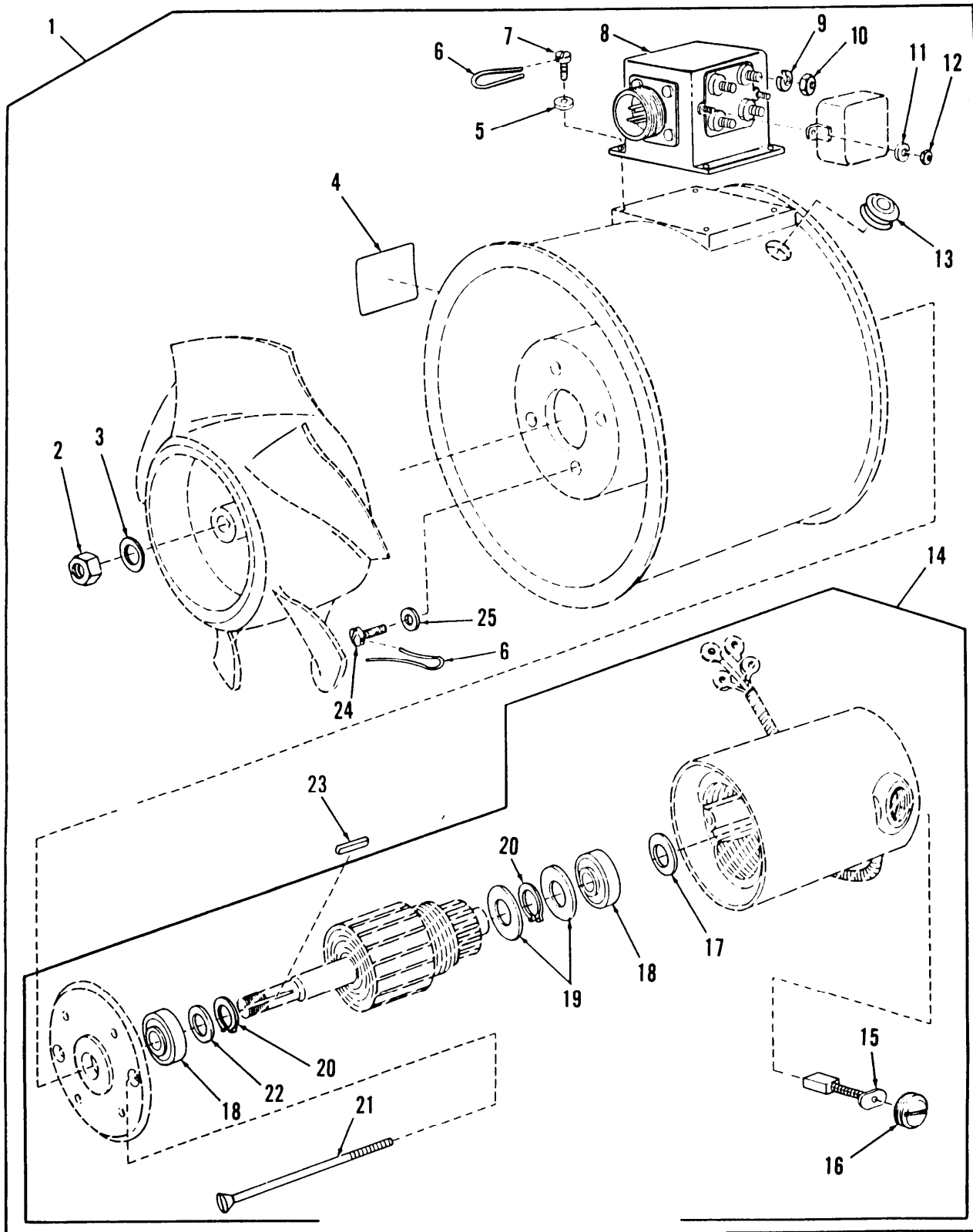

Figure 135. Personnel Ventilating Air Duct Fan (NOAAH)

(1) ITEM NO	(2) SMR CODE	(3) CAGEC CAGEC	(4) PART NUMBER	(5) DESCRIPTION AND USABLE ON CODES (UOC)	(6) QTY
GROUP 0616 VENTILATING EQUIPMENT FIG.135 PERSONNEL VENTILATING AIR DUCT FAN (NOAAH)					
1	PAOZZ	19207	10924791	FAN,PERSONNEL HEATE	1
2	PAFZZ	96906	MS21083N8	.NUT,SELF-LOCKING,HE	1
3	PAFZZ	88044	AN960-816L	.WASHER,FLAT	1
4	PBFZZ	19207	11635577	.PLATE,IDENTIFICATIO	1
5	PAFZZ	88044	AN960-8L	.WASHER,FLAT	4
6	MFFZZ	00624	900010-32C	.WIRE,NONELECTRICAL MAKE FROM WIRE, NONELECTRICAL,P/N 900010-32C	1
7	PAFZZ	96906	MS35265-45	.SCREW,MACHINE	4
8	PAFZZ	19207	11602206	.FILTER,RADIO FREQUE	1
9	PAOZZ	94135	43W6335-40	.WASHER,LOCK	4
10	PAOZZ	96906	MS35650-302	.NUT,PLAIN,HEXAGON	4
11	PAOZZ	96906	MS35338-41	.WASHER,LOCK	4
12	PAOZZ	96906	MS35650-43	.NUT,PLAIN,HEXAGON	2
13	PCOZZ	96906	MS35489-42S	.GROMMET,NONMETALLIC	1
14	PAFFF	75477	500904-4560	.MOTOR,DIRECT CURREN	1
15	PAFZZ	19207	11602207	..BRUSH,ELECTRICAL CO	2
16	PAFZZ	19207	11602322	..CAP BRUSH	2
17	PAFZZ	19207	11621150	..WASHER,FLAT	1
18	PAFZZ	83843	P8C7707-13	..BEARING,BALL,ANNULA	2
19	PAFZZ	19207	11621151	..INSULATOR,WASHER	2
20	PAFZZ	96906	MS16624-1059	..RING,RETAINING	2
21	PAFZZ	19207	11621148	..SCREW,EXTERNALLY RE	2
22	PAFZZ	19207	11621149	..SPACER,RING	1
23	PAFZZ	96906	MS20068-75	.KEY,MACHINE	1
24	PAFZZ	96906	MS35265-64	.SCREW,MACHINE	4
25	PAFZZ	88044	AN960-10L	.WASHER,FLAT	4

END OF FIGURE

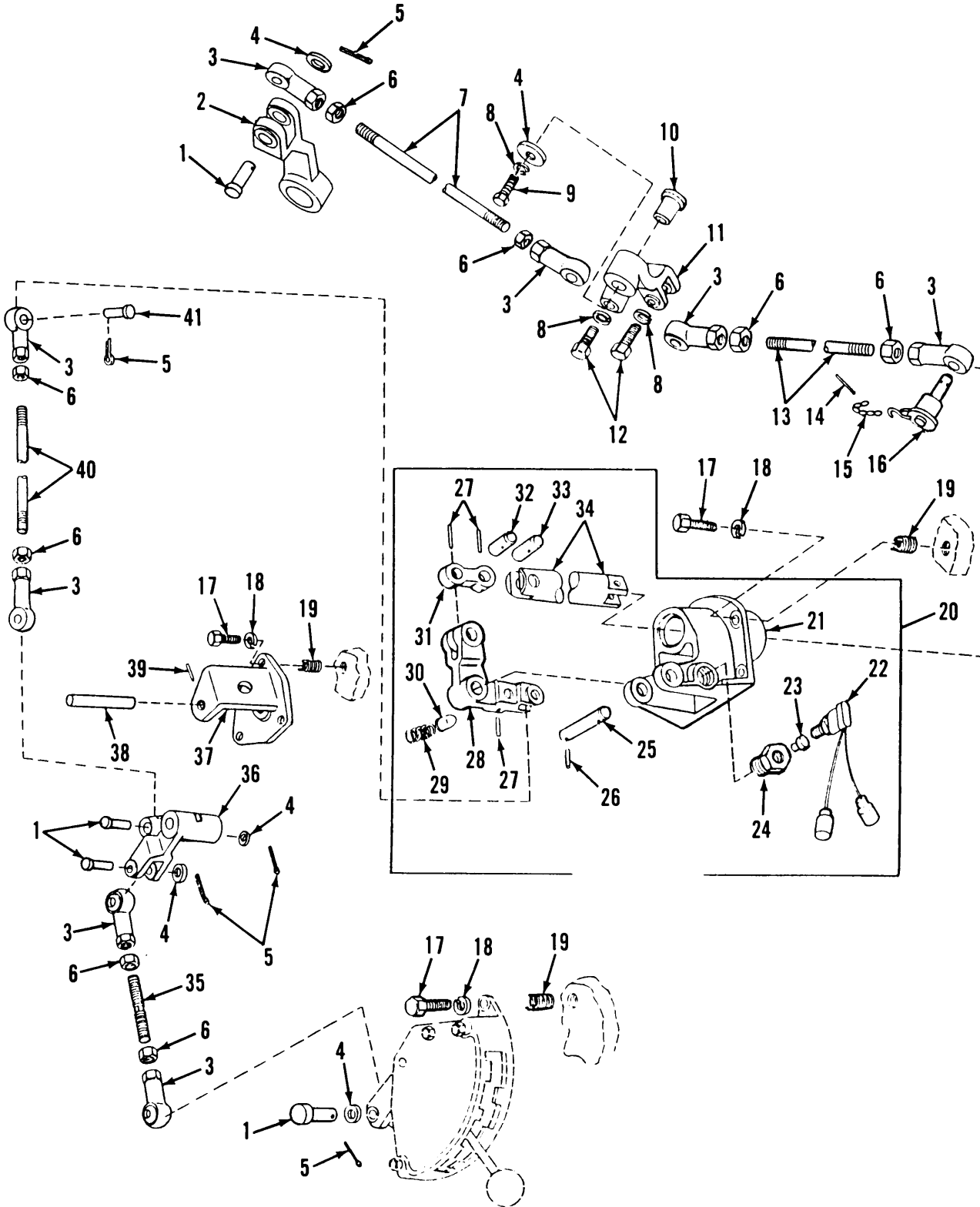

Figure 136. Transmission Shift Control Linkage and Neutral Safety Switch

(1) ITEM NO	(2) SMR CODE	(3) CAGEC	(4) PART NUMBER	(5) DESCRIPTION AND USABLE ON CODES (UOC)	(6) QTY
GROUP 07 TRANSMISSION					
GROUP 0705 TRANSMISSION SHIFTING					
COMPONENTS					
FIG.136 TRANSMISSION SHIFT CONTROL					
LINKAGE AND NEUTRAL SAFETY					
SWITCH					
1	PAOZZ	96906	MS20392-5C43	PIN, STRAIGHT, HEADED	4
2	PAOZZ	19207	11643781	LEVER, REMOTE CONTRO	1
3	PAOZZ	19207	8741800-1	BEARING, PLAIN, ROD E	8
4	PAOZZ	19200	10910174-3	WASHER, FLAT	5
5	PAOZZ	96906	MS24665-210	PIN, COTTER	5
6	PAOZZ	96906	MS51968-9	NUT, PLAIN, HEXAGON	8
7	PBOZZ	19207	10895376-3	STUD, PLAIN	1
8	PAOZZ	96906	MS35338-65	WASHER, LOCK	3
9	PAOZZ	80204	B1821BH038C200N	SCREW, CAP, HEXAGON H	1
10	PAOZZ	80204	B1821BH038F125N	SCREW, CAP, HEXAGON H	1
11	PAOZZ	19207	10920667	BELL CRANK	1
12	PAOZZ	96906	MS90727-62	SCREW, CAP, HEXAGON H	2
13	PBOZZ	19207	10895376-1	STUD, PLAIN	1
14	MOOZZ	96906	MS20995F20	WIRE, NONELECTRICAL MAKE FROM WIRE, NONELECTRICAL, P/N MS20995F20	1
15	MOOZZ	81348	RRC271 TY2CL6AL- 12	CHAIN, SAFETY MAKE FROM CHAIN, WELDLESS, P/N RRC271	1
16	PAOZZ	96906	MS17984C609	PIN, QUICK RELEASE	1
17	PAOZZ	96906	MS90727-6	SCREW, CAP, HEXAGON H	10
18	PAOZZ	96906	MS35338-63	WASHER, LOCK	10
19	PAFZZ	96906	MS51831-202	INSERT, SCREW THREAD	10
20	PBOOO	19207	10918946	CONTROL ASSEMBLY, TR	1
21	XAOZZ	19207	10922845	.BASE ASSEMBLY	1
22	PAOZZ	19207	11662764	.SWITCH, PUSH	1
23	PAOZZ	19207	10895441	.PLUNGER, SWITCH, SHIF	1
24	PAOZZ	19207	10895440	.ADAPTER BUSHING	1
25	PAOZZ	19207	10918459	.PIN, HOLLOW	1
26	PAOZZ	96906	MS16562-44	.PIN, SPRING	1
27	PAOZZ	96906	MS9048-137	.PIN, SPRING	3
28	PBOZZ	19207	10918945	.BELL CRANK	1
29	PAOZZ	21450	582991	.SPRING, HELICAL, COMP	1
30	PAOZZ	19207	10895442	.PIN, STRAIGHT, HEADED	1
31	PAOZZ	19207	10895436	.CONNECTING LINK, RIG	1
32	PAOZZ	19207	10895438	.SHAFT, STRAIGHT	1
33	PAOZZ	19207	10895437	.SHAFT, STRAIGHT	1
34	PBOZZ	19207	10925502	.SHAFT, STRAIGHT	1
35	PAOZZ	19207	10920725	STUD, PLAIN	1
36	PBOZZ	19207	10920669	BELL CRANK	1
37	PBOZZ	19207	10920668	SUPPORT, BELLCRANK, S	1
38	PAOZZ	19207	10920663	SHAFT, STRAIGHT	1
39	PAOZZ	96906	MS9047-110	PIN, SPRING	1
40	PBOZZ	19207	10895376-2	STUD, PLAIN	1
41	PAOZZ	96906	MS20392-5C37	PIN, STRAIGHT, HEADED	1

END OF FIGURE

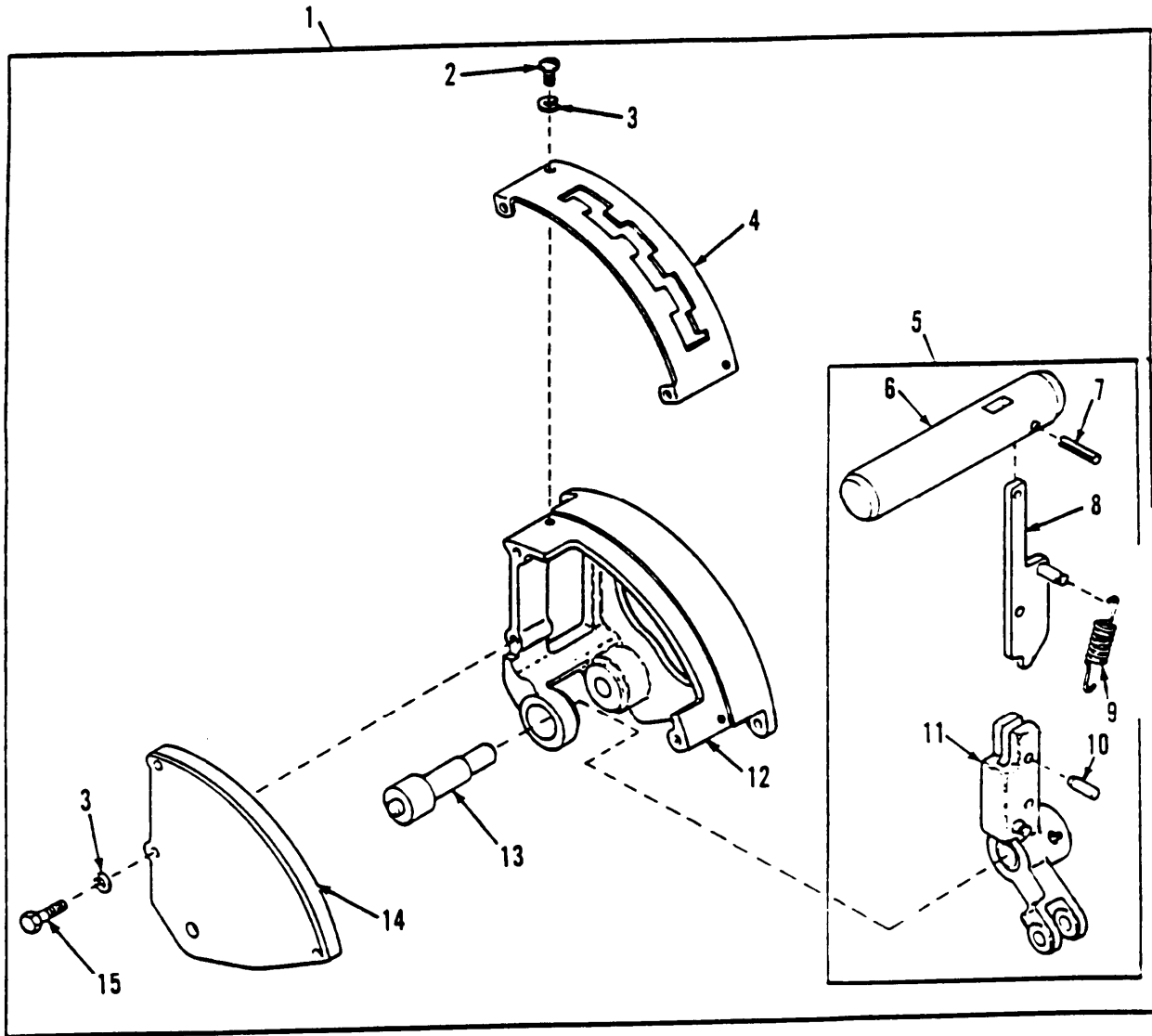

Figure 137. Transmission Shift Control Quadrant Assembly

(1) ITEM NO	(2) SMR CODE	(3) CAGEC	(4) PART NUMBER	(5) DESCRIPTION AND USABLE ON CODES (UOC)	(6) QTY
GROUP 0705 TRANSMISSION SHIFTING COMPONENTS FIG.137 TRANSMISSION SHIFT CONTROL QUADRANT ASSEMBLY					
1	PBOOO	19207	10920675	QUADRANT,SHIFT TRAN	1
2	PAOZZ	96906	MS35206-279	.SCREW,MACHINE	2
3	PAOZZ	96906	MS35338-63	.WASHER,LOCK	5
4	PBOZZ	19207	10922890	.PLATE,INSTRUCTION	1
5	PAOOO	19207	10920700	.LEVER,MANUAL CONTRO	1
6	PAOZZ	19207	10895416	..KNOB	1
7	PAOZZ	96906	MS16562-51	..PIN,SPRING	1
8	PBOZZ	19207	10903312	..LEVER,MANUAL CONTRO	1
9	PAOZZ	19207	10895415	..SPRING,HELICAL,EXTE	2
10	PAOZZ	96906	MS16556-47	..PIN,STRAIGHT,HEADLE	2
11	XAOZZ	19207	10920701	..LEVER ASSEMBLY	1
12	XAOZZ	19207	10920678	.BRACKET,SHIFT QUADR	1
13	PAOZZ	19207	10895419	.SHAFT,SHOULDERED	1
14	XAOZZ	19207	10920677	.COVER,SHIFT QUADRAN	1
15	PAOZZ	80204	B1821BH025C100N	.SCREW,CAP,HEXAGON H	3

END OF FIGURE

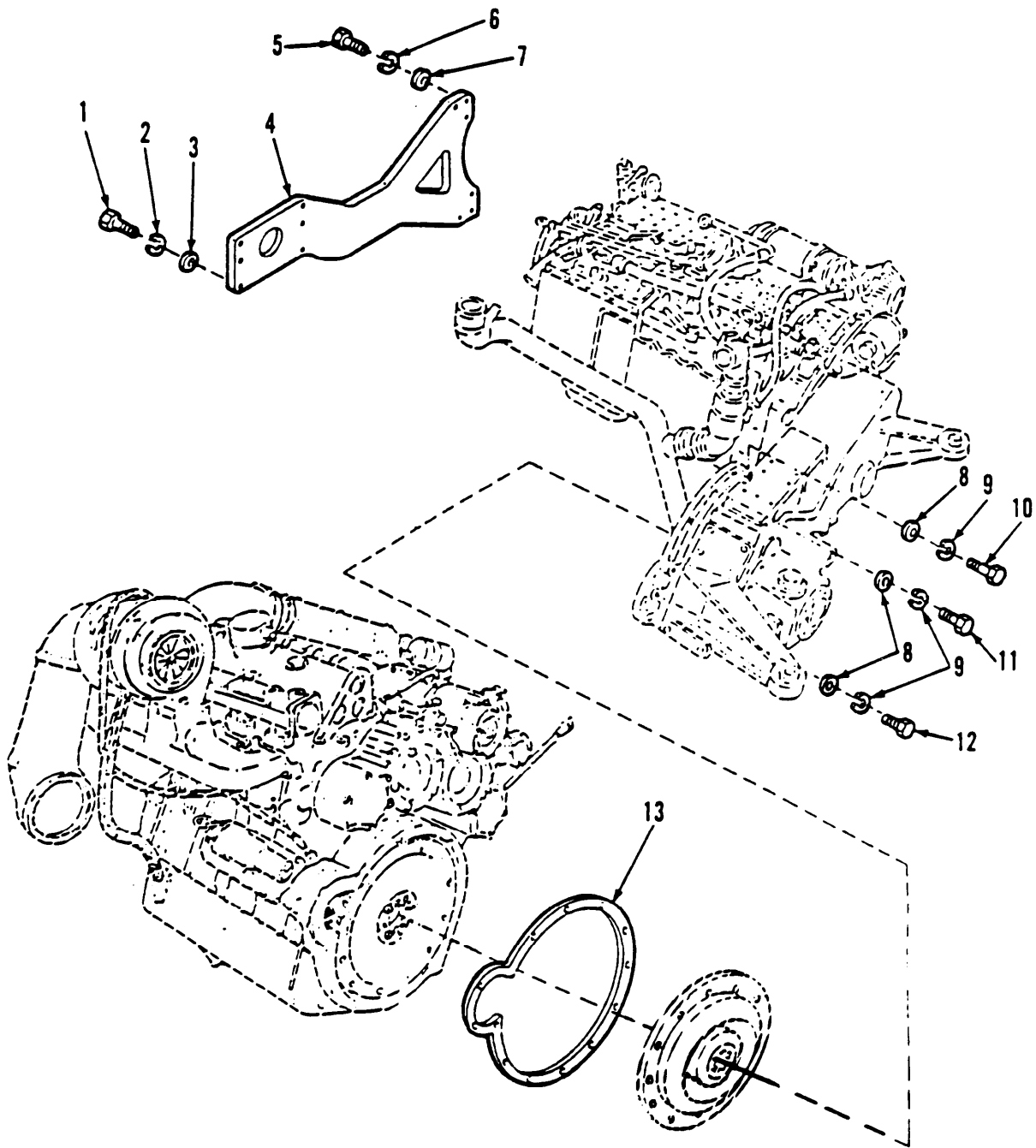

Figure 138. Transmission Support

(1) ITEM NO	(2) SMR CODE	(3) CAGEC	(4) PART NUMBER	(5) DESCRIPTION AND USABLE ON CODES (UOC)	(6) QTY
GROUP 0710 TRANSMISSION ASSEMBLY (HYDRAULIC, HYDROSTATIC, TORQUAMATIC, CROSSDRIVE) AND ASSOCIATED PARTS FIG.138 TRANSMISSION SUPPORT					
1	PAFZZ	80204	B1821BH050C475N	SCREW,CAP,HEXAGON H	6
2	PAFZZ	96906	MS35338-67	WASHER,LOCK	6
3	PAFZZ	19200	10910174-5	WASHER,FLAT	6
4	PAFZZ	19207	10921177	BRACKET,MOUNTING	1
5	PAFZZ	80204	B1821BH063C175N	SCREW,CAP,HEXAGON H	6
6	PAFZZ	96906	MS35338-69	WASHER,LOCK	6
7	PAFZZ	19200	10910174-7	WASHER,FLAT	6
8	PAFZZ	19200	10910174-4	WASHER,FLAT	14
9	PAFZZ	96906	MS35338-66	WASHER,LOCK	14
10	PAFZZ	80204	B1821BH044C325N	SCREW,CAP,HEXAGON H	2
11	PAFZZ	80204	B1821BH044C150N	SCREW,CAP,HEXAGON H	9
12	PAFZZ	80204	B1821BH044C225N	SCREW,CAP,HEXAGON H	3
13	PAFZZ	19207	12289974	GASKET	1

END OF FIGURE

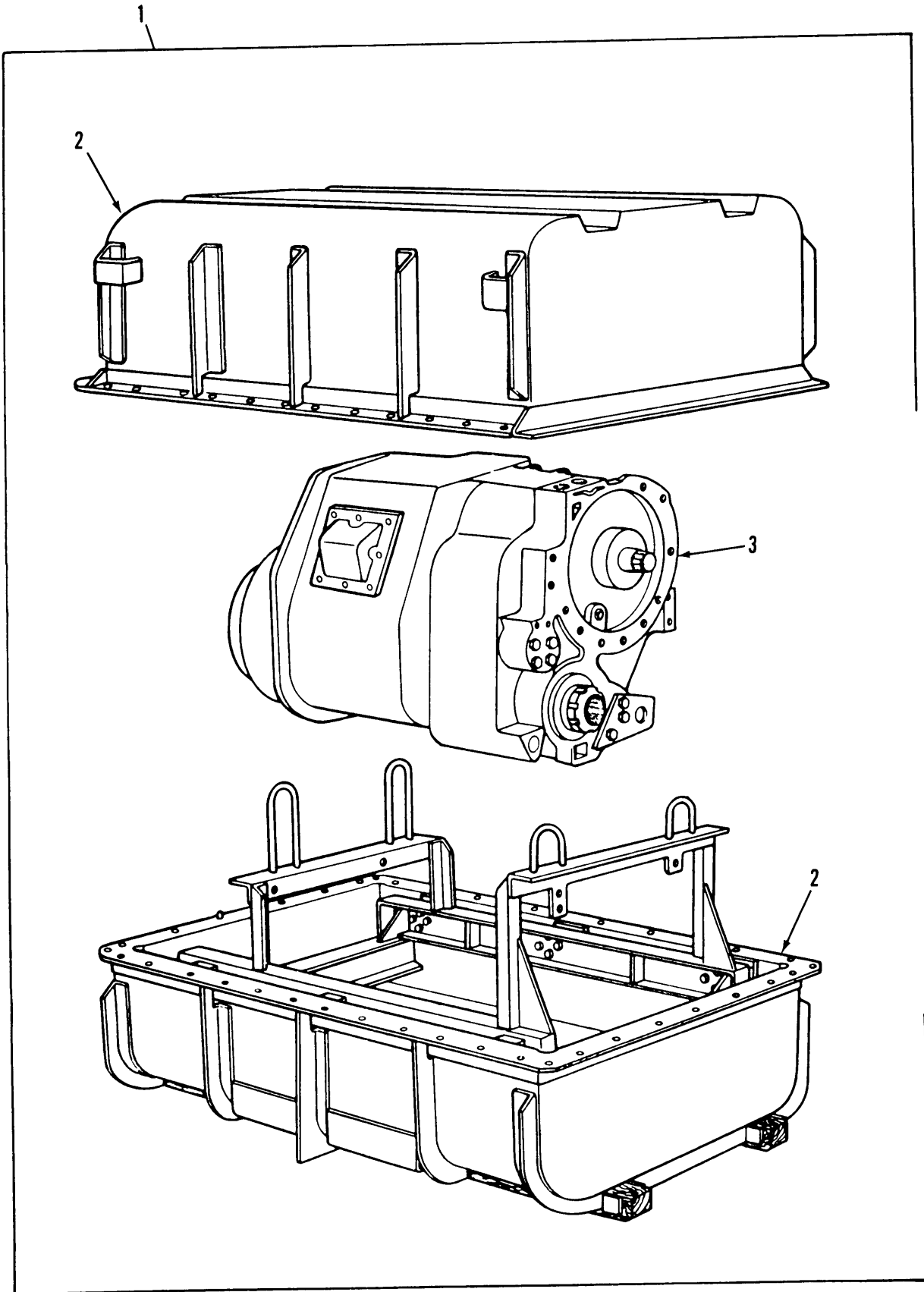

Figure 139. Transmission and Shipping Container

(1) ITEM NO	(2) SMR CODE	(3) CAGEC	(4) PART NUMBER	(5) DESCRIPTION AND USABLE ON CODES (UOC)	(6) QTY
				GROUP 0710 TRANSMISSION ASSEMBLY (HYDRAULIC, HYDROSTATIC, TORQUAMATIC, CROSSDRIVE) AND ASSOCIATED PARTS FIG.139 TRANSMISSION AND SHIPPING CONTAINER	
1	PAFHD	19207	5703079	TRANSMISSION AND CO SEE TM9-2350- 234-34P FOR PARTS BREAKDOWN	1
2	XAFHD	19207	8351982	.SHIPPING AND STORAG SEE TM9-2520- 234-34P FOR PARTS BREAKDOWN	1
3	XAFHD	19207	5705892	.TRANSMISSION ASSEMB SEE TM9-2520- 234-34P FOR PARTS BREAKDOWN	1

END OF FIGURE

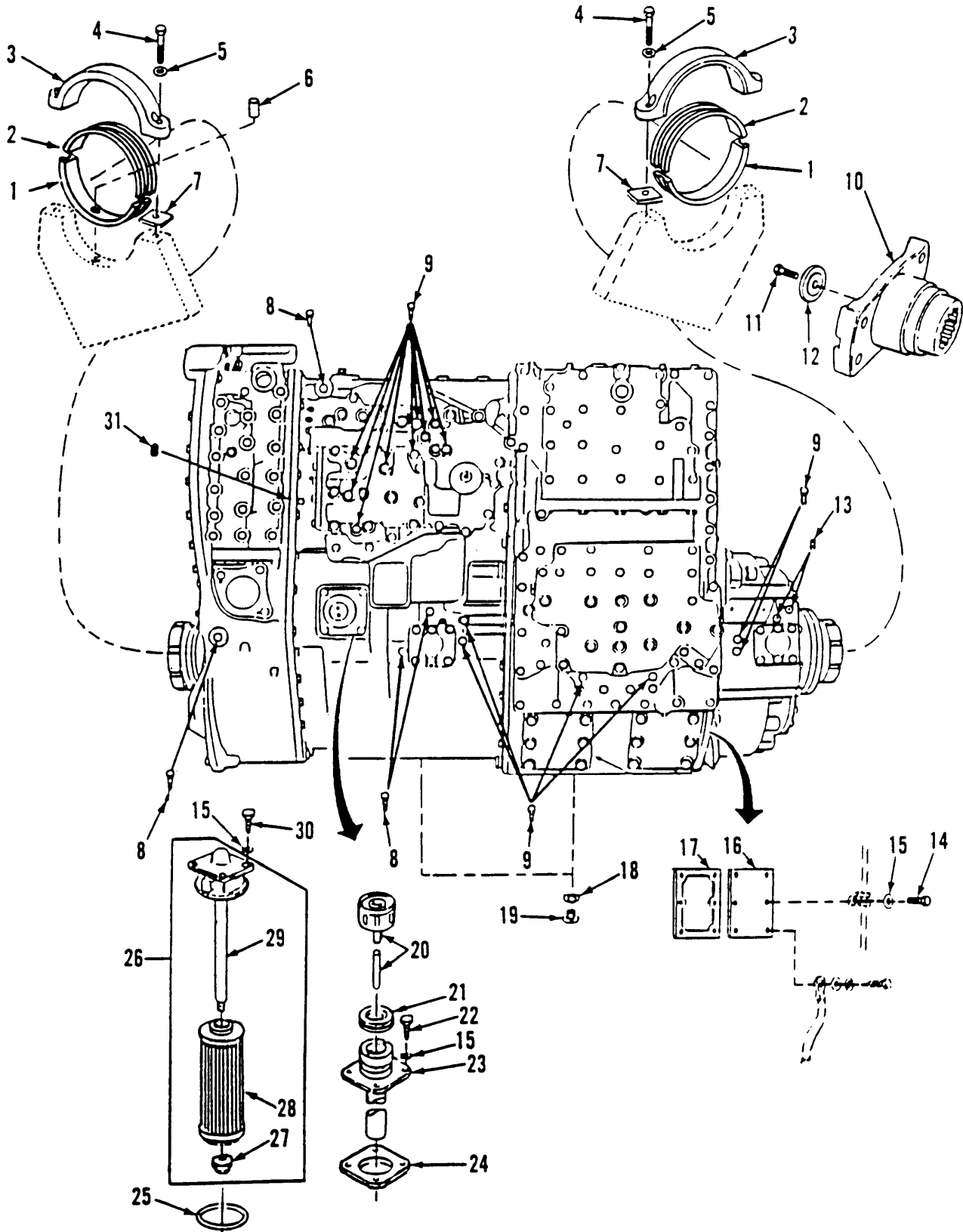

Figure 140. Transmission Supports, Pressure Check Plugs, Oil Screen, Gage Rod and Inspection Plates

(1) ITEM NO	(2) SMR CODE	(3) CAGEC	(4) PART NUMBER	(5) DESCRIPTION AND USABLE ON CODES (UOC)	(6) QTY
GROUP 0721 COOLERS, PUMPS, MOTORS FIG.140 TRANSMISSION SUPPORTS, PRESSURE CHECK PLUGS, OIL SCREEN, GAGE ROD AND INSPECTION PLATES					
1	PAOZZ	19207	10942103	INSERT,TRUNNION MOU	2
2	PAOZZ	19207	10910067	INSERT,TRANSMISSION	2
3	PAOZZ	19207	10922836	COVER,TRANSMISSION	2
4	PAOZZ	96906	MS16998-97	SCREW,CAP,SOCKET HE	4
5	PAOZZ	19200	10910174-5	WASHER,FLAT	4
6	PAOZZ	81352	AN122741	PIN,STRAIGHT,HEADLE	1
7	PAOZZ	19207	10922216	SHIM	4
8	PAOZZ	26952	A8069-006	PLUG,PIPE	7
9	PAOZZ	72582	127950	PLUG,PIPE	14
10	PAOZZ	19207	8355788	FLANGE,COMPANION,UN	2
11	PAOZZ	24617	9411274	BOLT,SELF-LOCKING	1
12	PAOZZ	19207	8351609	LOCK PLATE,COUPLING	1
13	PAOZZ	81348	WW-P-471ACABCB	PLUG,PIPE	2
14	PAOZZ	80204	B1821BH038C113N	SCREW,CAP,HEXAGON H	12
15	PAOZZ	96906	MS35338-8	WASHER,LOCK	20
16	PAOZZ	19207	7710683	COVER,ACCESS	2
17	PAOZZ	19207	7710684	GASKET	2
18	PAOZZ	96906	MS35769-21	GASKET	2
19	PAOZZ	19207	7376357	PLUG,MACHINE THREAD	2
20	PAOZZ	19207	8355872	GAGE ROD-CAP,LIQUID	1
21	PAOZZ	24617	6767782	SEAL,NONMETALLIC AN	1
22	PAOZZ	25567	B-0604	SCREW,CAP,HEXAGON H	4
23	PAOZZ	19207	8355874	FILLER NECK	1
24	PAOZZ	19207	8350176	GASKET	1
25	PAOZZ	19207	7374386	PACKING,PREFORMED	1
26	PAOOO	92863	M-3910	FILTER,FLUID	1
27	KFOZZ	96906	MS20365-524A	.NUT,SELF-LOCKING,HE PART OF KIT P/N 5703114	1
28	KFOZZ	19207	8356203	.ELEMENT PART OF KIT P/N 5703114	1
29	XAOZZ	19207	8356162-1	.TUBE AND COVER	1
30	PAOZZ	96906	MS90726-61	SCREW,CAP,HEXAGON H	4
31	PAOZZ	72582	444606	PLUG,PIPE	1

END OF FIGURE

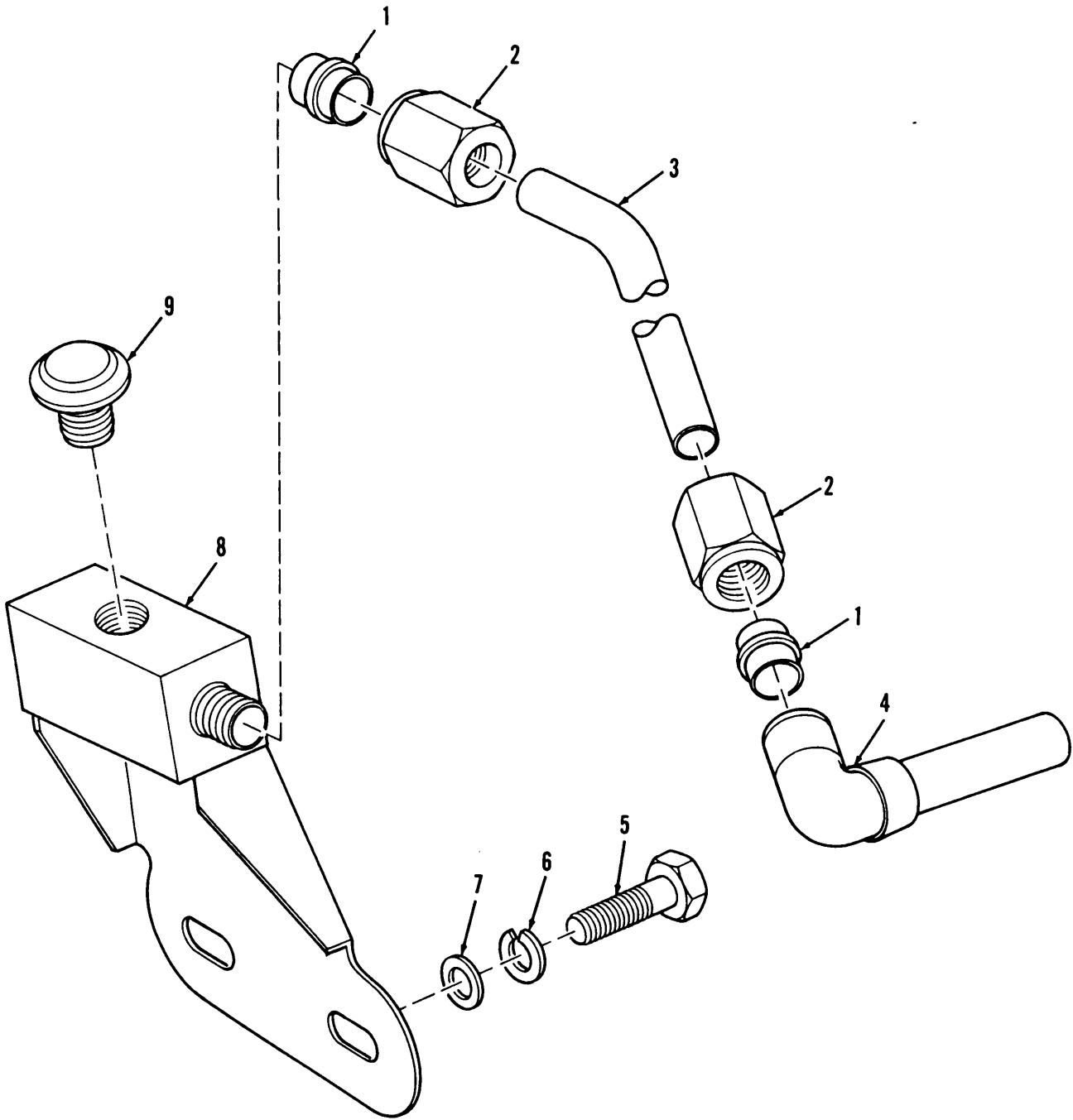

Figure 141. Power Input Transfer Breather and Mount

(1) ITEM NO	(2) SMR CODE	(3) CAGEC	(4) PART NUMBER	(5) DESCRIPTION AND USABLE ON CODES (UOC)	(6) QTY
				GROUP 08 TRANSFER, FINAL DRIVE, PLANETARY, AND DROP GEARBOX ASSEMBLIES	
				GROUP 0801 POWER TRANSFER, FINAL DRIVE, PLANETARY, OR DROP GEARBOX ASSEMBLIES	
				FIG.141 POWER INPUT TRANSFER BREATHER AND MOUNT	
1	PAOZZ	03647	MS21922-8	SLEEVE,CLINCH,TUBE	2
2	PAOZZ	96906	MS21921-8	NUT,TUBE COUPLING	2
3	PAOZZ	19207	10913676	TUBE,BENT,METALLIC	1
4	PAOZZ	19207	10909877	ELBOW,TUBE TO HOSE	1
5	PAOZZ	96906	MS90727-60	SCREW,CAP,HEXAGON H	2
6	PAOZZ	96906	MS35338-46	WASHER,LOCK	2
7	PAOZZ	19200	10910174-3	WASHER,LOCK	2
8	PAOZZ	19207	10913288	MOUNT,FILTER,OIL BR	1
9	PAOZZ	19207	8353655	BREATHER	1

END OF FIGURE

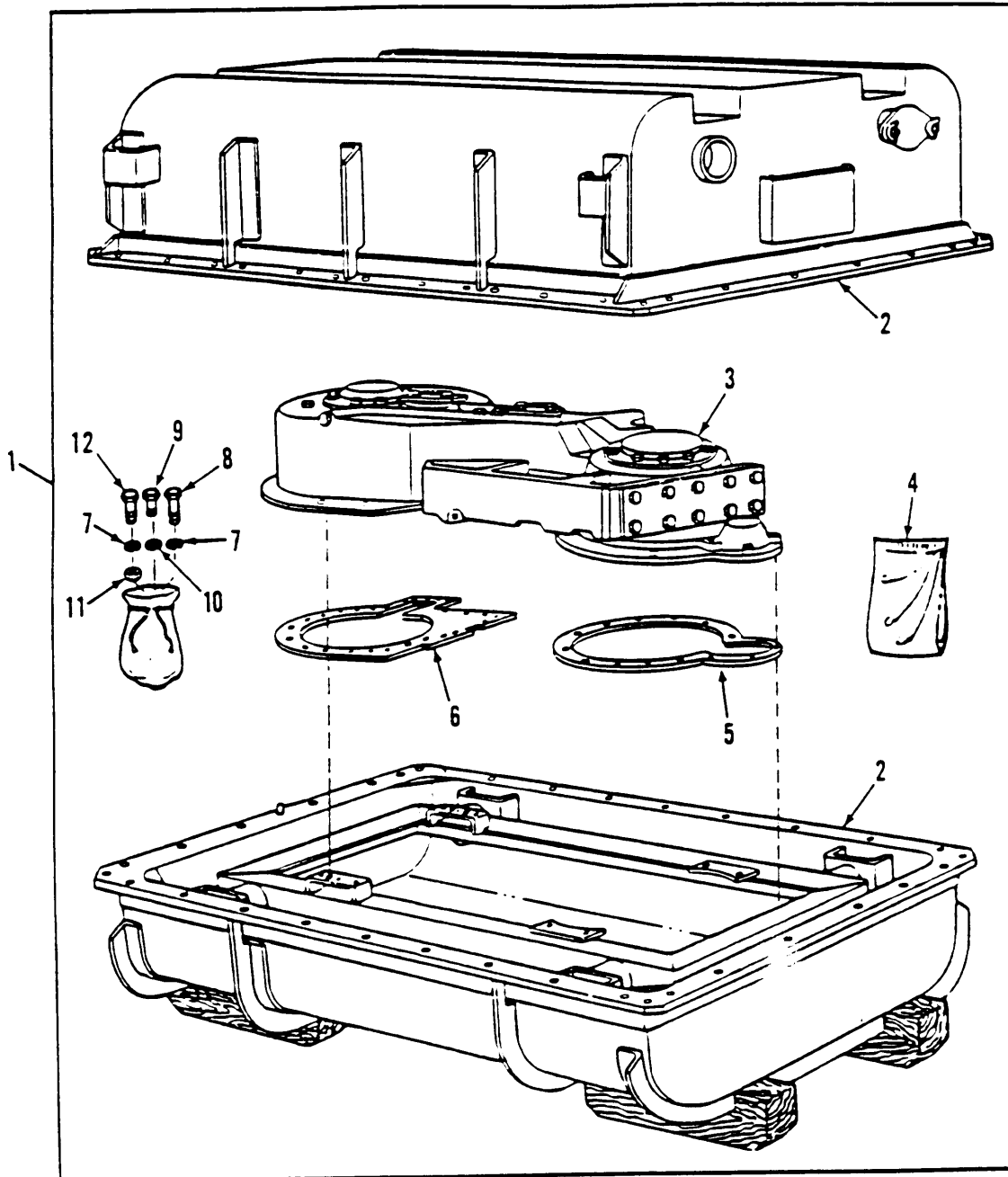

Figure 142. Power Transfer and Shipping Container Assembly

(1) ITEM NO	(2) SMR CODE	(3) CAGEC	(4) PART NUMBER	(5) DESCRIPTION AND USABLE ON CODES (UOC)	(6) QTY
				GROUP 0801 POWER TRANSFER, FINAL DRIVE, PLANETARY, OR DROP GEARBOX ASSEMBLY FIG.142 POWER TRANSFER AND SHIPPING CONTAINER ASSEMBLY	
1	PAFHD	19207	5705891	TRANSFER TRANSMISSI	1
2	PAFHD	19207	8351983	.SHIPPING AND STORAG	1
3	XAFHD	19207	11650298	.TRANSFER ASSEMBLY	1
4	PAHZZ	19203	8790670-1	.DESICCANT,ACTIVATED SHIPPED WITH TRANSFER IN CONTAINER	3
5	PAFZZ	19207	8351282	.GASKET SHIPPED WITH TRANSFER IN CONTAINER	1
6	PAFZZ	19207	12289974	.GASKET SHIPPED WITH TRANSFER IN CONTAINER	1
7	PAFZZ	96906	MS35338-46	.WASHER,LOCK SHIPPED WITH TRANSFER IN CONTAINER	12
8	PAFZZ	80204	B1821BH038C150N	.SCREW,CAP,HEXAGON H SHIPPED WITH TRANSFER IN CONTAINER	10
9	PAFZZ	80204	B1821BH044C100N	.SCREW,CAP,HEXAGON H SHIPPED WITH TRANSFER IN CONTAINER	1
10	PAFZZ	96906	MS35338-47	.WASHER,LOCK SHIPPED WITH TRANSFER IN CONTAINER	1
11	PAFZZ	96906	MS51967-20	.NUT,PLAIN,HEXAGON SHIPPED WITH TRANSFER IN CONTAINER	2
12	PAFZZ	80204	B1821BH038C113N	.SCREW,CAP,HEXAGON H SHIPPED WITH TRANSFER IN CONTAINER	2

END OF FIGURE

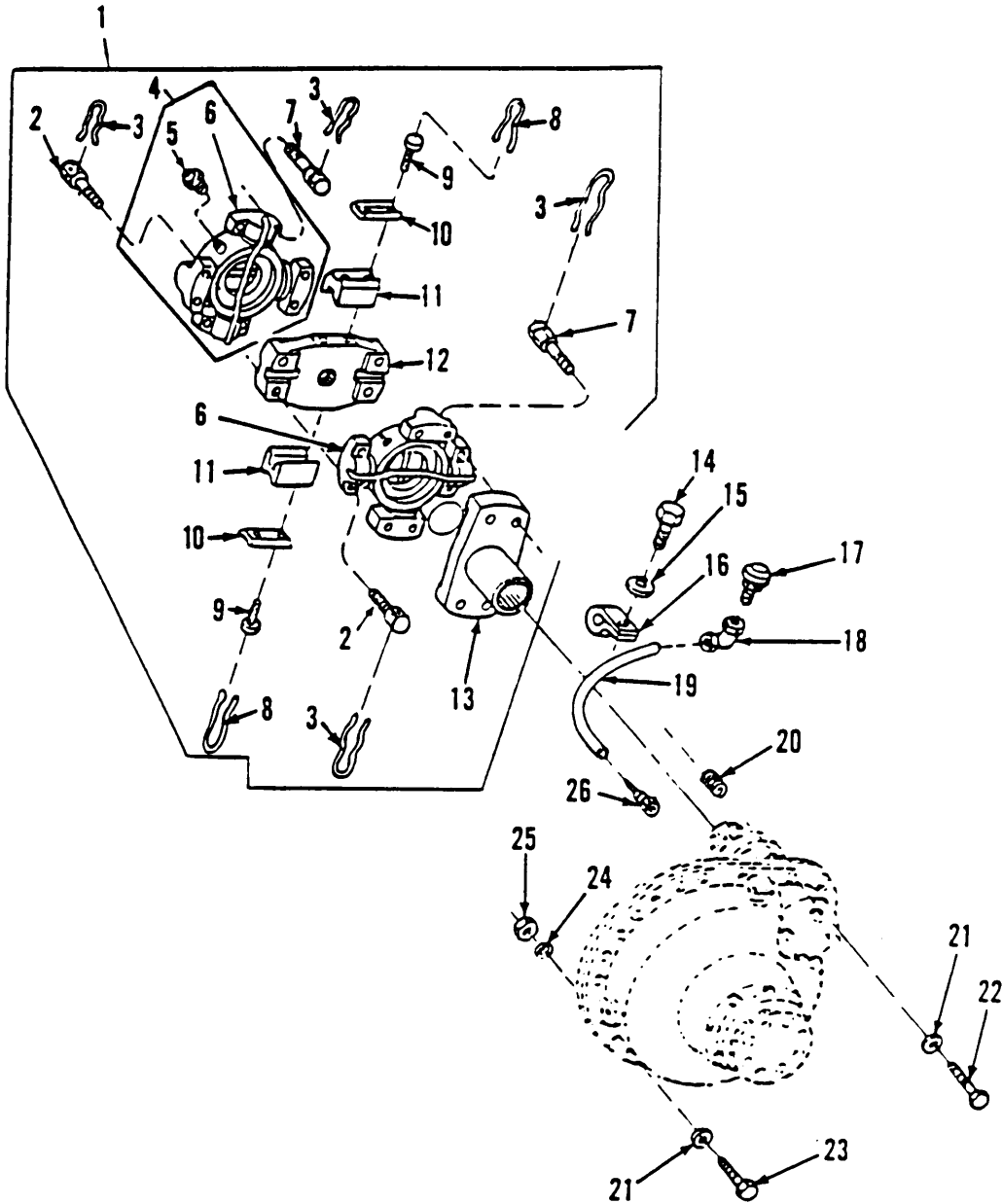

Figure 143. Universal Joints

(1) ITEM NO	(2) SMR CODE	(3) CAGEC	(4) PART NUMBER	(5) DESCRIPTION AND USABLE ON CODES (UOC)	(6) QTY
GROUP 0801 POWER TRANSFER, FINAL DRIVE, PLANETARY, OR DROP GEARBOX ASSEMBLIES FIG.143 UNIVERSAL JOINTS					
1	PAOZZ	77873	4-69584	JOINT ASY UNIVERSAL	2
2	PAOZZ	19207	7983273	.SCREW,CAP, SOCKET HE	8
3	MOOZZ	81346	MS20995NC51	.WIRE NONELECTRICAL MAKE FROM WIRE, NONELECTRICAL, P N MS20995NC-51	1
4	PAOZZ	77873	3-76000	.SPIDER,UNIVERSAL JO	2
5	PAOZZ	96906	MS15006-1	..FITTING,LUBRICATION	1
6	XAOZZ	19207	5615051	..SPIDER UNIVERSAL	1
7	PAOZZ	19207	8338122	.BOLT,MACHINE	4
8	MOOZZ	96906	MS20995-C41	.WIRE,NONELECTRICAL MAKE FROM WIRE, NONELECTRICAL, P N MS20995-C41	1
9	PAOZZ	19207	7416475	.SCREW,CAP,HEXAGON H	4
10	PAOZZ	19207	7385086	.RETAINER,CLUTCH PLA	2
11	PAOZZ	19207	7524994	.BUMPER,NONMETALLIC	2
12	XAOZZ	19207	7983275	.PLATE,RETAINING,UNI	1
13	PAOZZ	77873	121-9003	.FLANGE,COMPANION,UN	1
14	PAOZZ	96906	MS90727-1	SCREW,CAP,HEXAGON H	2
15	PAOZZ	96906	MS35338-63	WASHER,LOCK	2
16	PAOZZ	96906	MS21333-38	CLAMP,LOOP	2
17	PAOZZ	15434	68982	BREATHER	2
18	PAOZZ	96906	MS51813-6	ELBOW,PIPE TO TUBE	2
19	PAOZZ	19207	10898031	TUBE,BENT,METALLIC	2
20	PAFZZ	29372	KNH1216J	INSERT,SCREW THREAD	18
21	PAOZZ	96906	MS35338-70	WASHER,LOCK	28
22	PAOZZ	96906	MS90727-189	SCREW,CAP,HEXAGON H	18
23	PAOZZ	96906	MS90727-195	SCREW,CAP,HEXAGON H	10
24	PAOZZ	19200	10910174-8	WASHER,FLAT	10
25	PAOZZ	96906	MS21044N12	NUT,SELF-LOCKING,HE	10
26	PAOZZ	96906	MS51819-9	ADAPTER,STRAIGHT,PI	2

END OF FIGURE

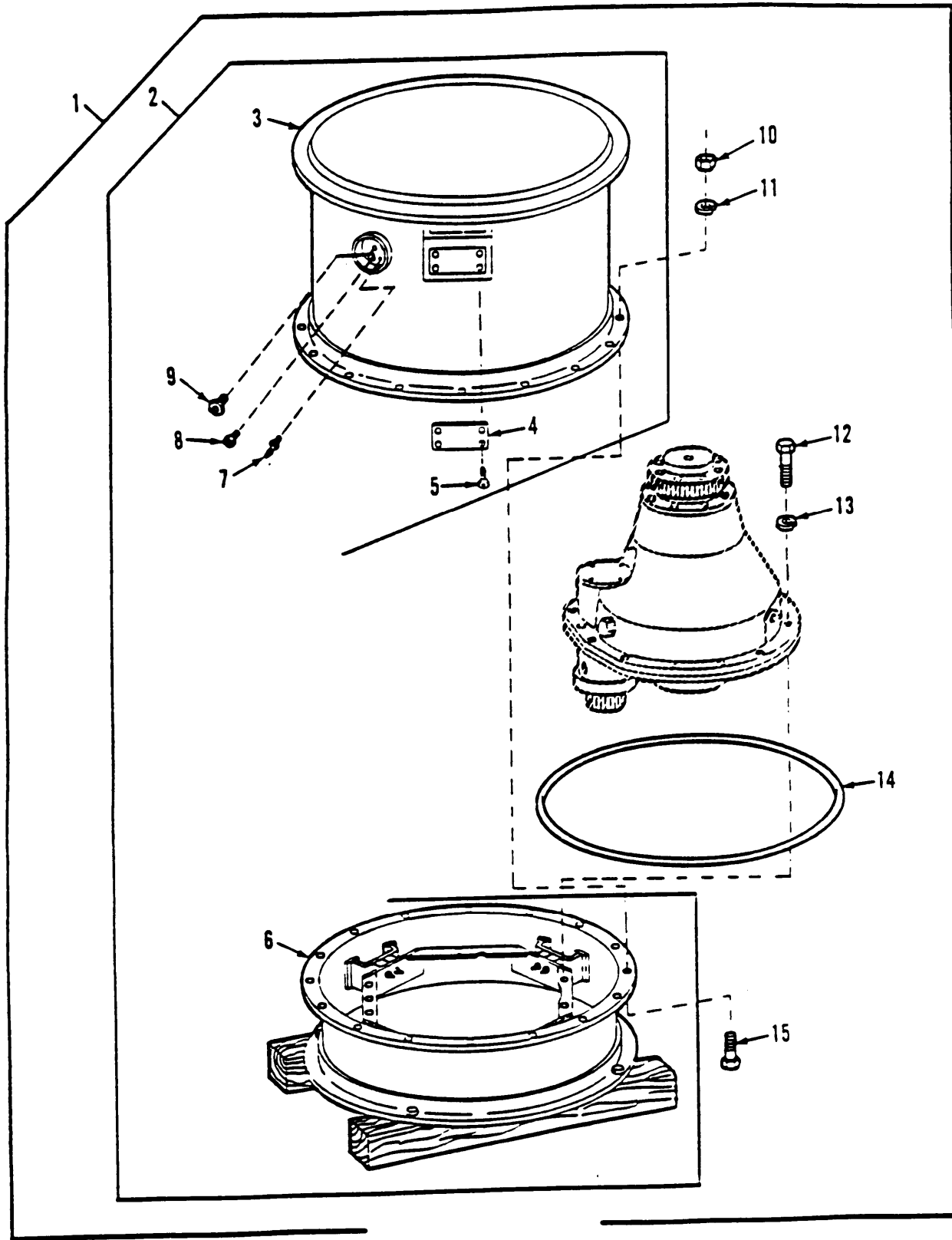

Figure 144. Final Drive with Shipping Container Assembly

(1) ITEM NO	(2) SMR CODE	(3) CAGEC	(4) PART NUMBER	(5) DESCRIPTION AND USABLE ON CODES (UOC)	(6) QTY
				GROUP 0801 POWER TRANSFER, FINAL DRIVE, PLANETARY, OR DROP GEARBOX ASSEMBLIES FIG.144 FINAL DRIVE WITH SHIPPING CONTAINER ASSEMBLY	
1	PAOFH	19207	10936609	FINAL DRIVE WITH CO	2
2	PAOHD	19207	10926250	.SHIPPING AND STORAG	1
3	XAFZZ	19207	10926272	..CONTAINER,UPPER	1
4	PAFZZ	19207	10926270	..PLATE, ID	1
5	PAFZZ	96906	MS21318-46	..SCREW,DRIVE	4
6	XAFZZ	19207	10926276	..CONTAINER,LOWER	1
7	PAFZZ	19207	8376442	..VALVE,PNEUMATIC TAN	1
8	PAFZZ	65493	C13A	..VALVE,SAFETY RELIEF	1
9	PAFZZ	00334	SK2155	..INDICATOR,HUMIDITY	1
10	PAOZZ	96906	MS51967-20	.NUT,PLAIN,HEXAGON	16
11	PAOZZ	96906	MS35338-50	.WASHER,LOCK	16
12	PAOZZ	80204	B1821BH075C250N	.SCREW,CAP,HEXAGON H	6
13	PAOZZ	96906	MS35338-51	.WASHER,LOCK	6
14	PAFZZ	19207	10926262	.PACKING,PREFORMED	1
15	PAOZZ	80204	B1821BH063C175N	.SCREW,CAP,HEXAGON H	16

END OF FIGURE

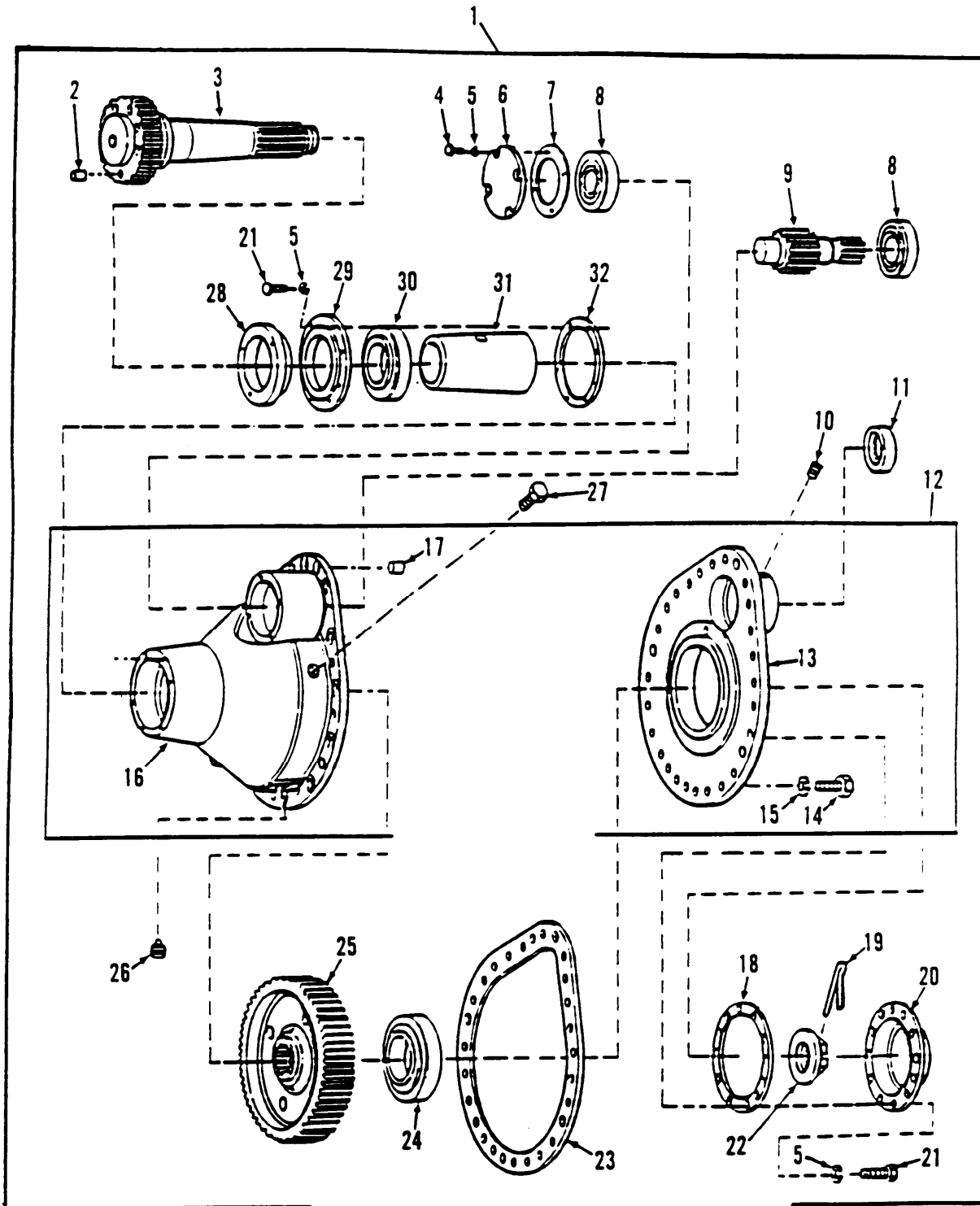

Figure 145. Final Drive Assembly

(1) ITEM NO	(2) SMR CODE	(3) CAGEC	(4) PART NUMBER	(5) DESCRIPTION AND USABLE ON CODES (UOC)	(6) QTY
GROUP 0801 POWER TRANSFER, FINAL DRIVE, PLANETARY, OR DROP GEARBOX ASSEMBLIES FIG.145 FINAL DRIVE ASSEMBLY					
1	XBOFF	19207	10936609	FINAL DRIVE WITH CO	1
2	PAFZZ	24617	443262	PIN,GROOVED,HEADLES	1
3	PAFZZ	19207	10936276	SHAFT,SHOULDERED	1
4	PAFZZ	96906	MS90727-58	SCREW,CAP,HEXAGON H	4
5	PAFZZ	96906	MS35338-65	WASHER,LOCK	24
6	PAFZZ	19207	10898037	COVER,ACCESS	1
7	PAFZZ	19207	10898038	GASKET	1
8	PAFZZ	19207	7527970	BEARING,ROLLER,CYLI	2
9	PAFZZ	06085	10898040	GEARSHAFT,SPUR	1
10	PAFZZ	24617	444698	PLUG,PIPE	2
11	PAFZZ	96906	MS51915-36-1	SEAL,PLAIN ENCASED	1
12	XAFHD	19207	10903132	HOUSING AND COVER A	1
13	XBFZZ	19207	10898035	.COVER	1
14	PAFZZ	80204	B1821BH050F150N	.SCREW,CAP,HEXAGON H	7
15	PAFZZ	96906	MS35338-67	.WASHER,LOCK	7
16	XAFZZ	19207	10898043	.HOUSING	1
17	PAFZZ	19207	10902951	.PIN,STRAIGHT,HEADLE	3
18	PAFZZ	19207	10898034	GASKET	1
19	PAFZZ	96906	MS24665-629	PIN,COTTER	1
20	PBFZZ	19207	10898033	COVER,ACCESS	1
21	PAFZZ	96906	MS90727-60	SCREW,CAP,HEXAGON H	20
22	PAFZZ	19207	10898039	NUT,SPROCKET,DRIVE	1
23	PAFZZ	19207	10898036	GASKET	1
24	PAFZZ	96906	MS19073-37	BEARING,ROLLER,CYLI	1
25	XAFZZ	19207	10898041	GEAR	1
26	PAFZZ	96906	MS49006-12	PLUG,PIPE,MAGNETIC	2
27	PAFZZ	80204	B1821BH050C125N	SCREW,CAP,HEXAGON H	2
28	PAFZZ	19207	7962191	SEAL ASSEMBLY,SHAFT	1
29	PAFZZ	19207	7962168	CAP,PILLOW BLOCK	1
30	PAFZZ	96906	MS17133-15	BEARING,ROLLER,SELF	1
31	PAFZZ	19207	10898042	SPACER,TAPERED	1
32	PAFZZ	19207	7718488	GASKET	1

END OF FIGURE

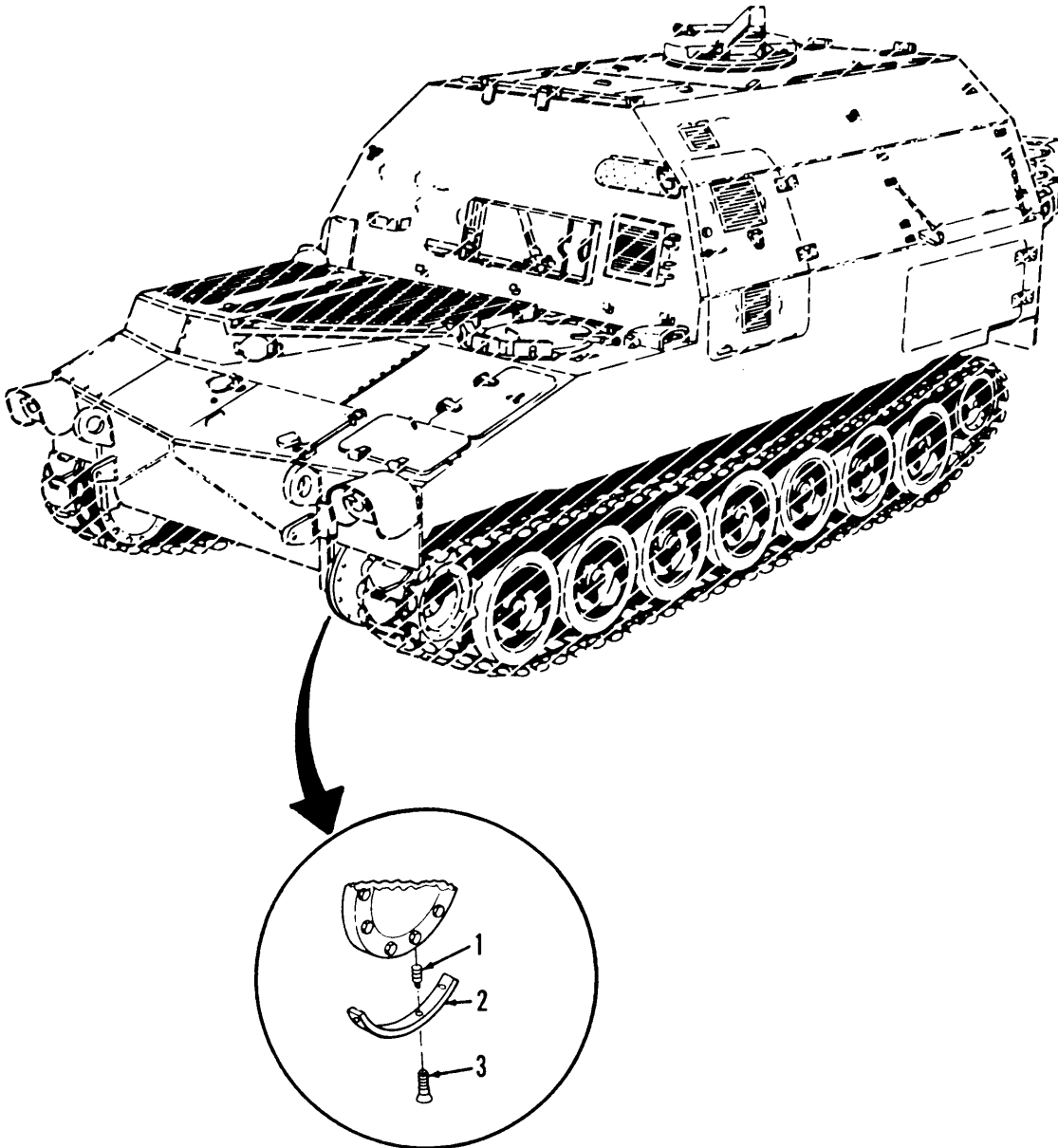

Figure 146. Final Drive Skid Plates

(1) ITEM NO	(2) SMR CODE	(3) CAGEC	(4) PART NUMBER	(5) DESCRIPTION AND USABLE ON CODES (UOC)	(6) QTY
				GROUP 0801 POWER TRANSFER, FINAL DRIVE, PLANETARY, OR DROP GEARBOX ASSEMBLIES FIG.146 FINAL DRIVE SKID PLATES	
1	PAFZZ	96906	MS51831-206L	INSERT, SCREW THREAD	6
2	PAOZZ	19207	10921202	PLATE, SKID, FINAL DR	2
3	PAOZZ	96906	MS35191-344	SCREW, MACHINE	6

END OF FIGURE

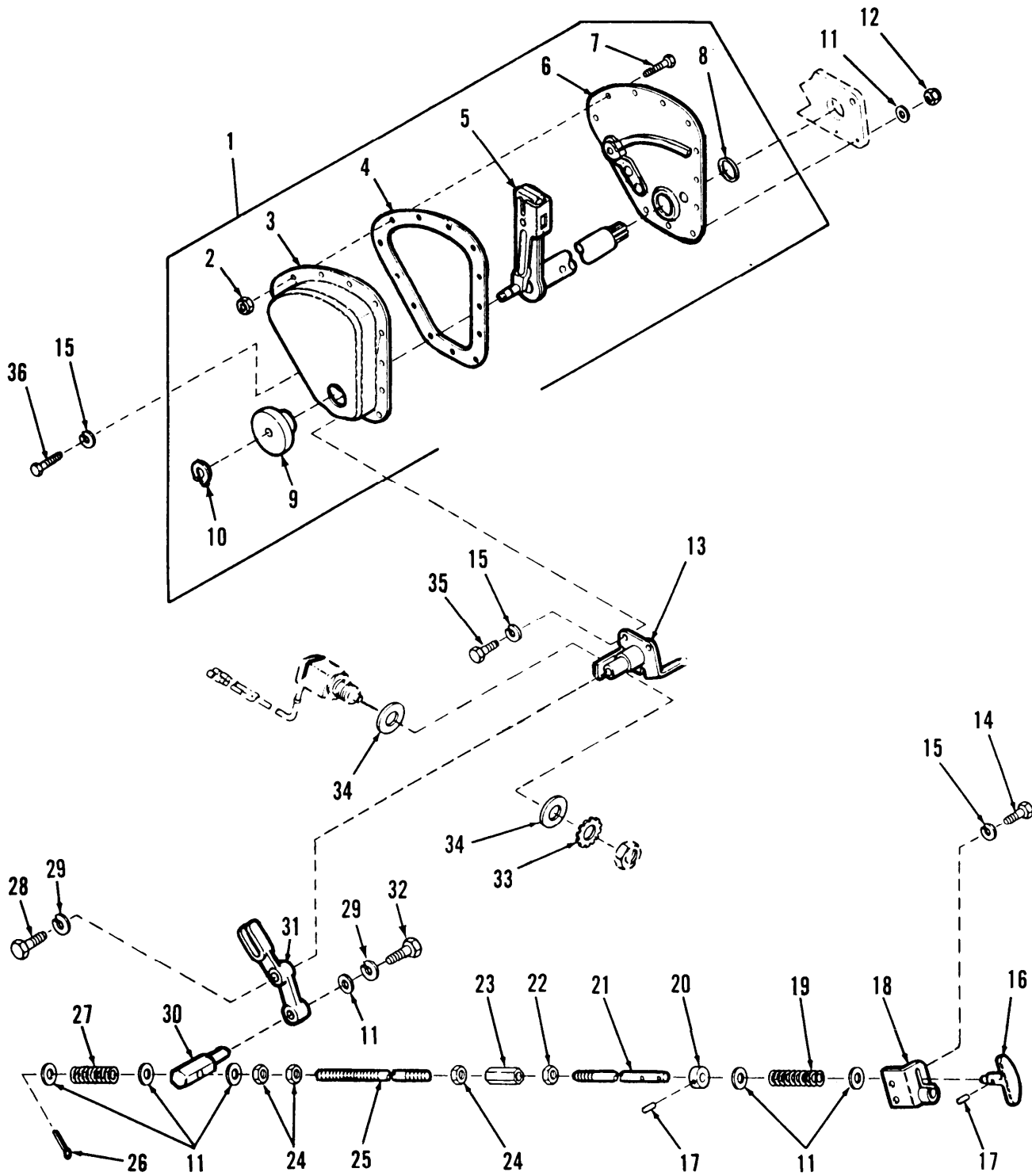

Figure 147. Parking Brake Control Linkage and Latch Assembly

(1) ITEM NO	(2) SMR CODE	(3) CAGEC	(4) PART NUMBER	(5) DESCRIPTION AND USABLE ON CODES (UOC)	(6) QTY
GROUP 12 BRAKES					
GROUP 1201 HANDBRAKES					
FIG.147 PARKING BRAKE CONTROL					
LINKAGE AND LATCH ASSEMBLY					
1	PAOOO	19207	10936438	LEVER,MANUAL CONTRO	1
2	PAOZZ	96906	MS21044-N4	.NUT,SELF-LOCKING,HE	10
3	XAOZZ	19207	7419540	.COVER	1
4	PAOZZ	19207	7419534	.GASKET	1
5	PAOZZ	19207	10936437	.LEVER,MANUAL CONTRO	1
6	PAOZZ	19207	10913703	.BRACKET ASSEMBLY,PA	1
7	PAOZZ	96906	MS90727-5	.SCREW,CAP,HEXAGON H	10
8	PAOZZ	21450	500033	.SEAL,PLAIN ENCASED	1
9	PAOZZ	19207	8338177	.BOOT,DUST AND MOIT	1
10	PAOZZ	96906	MS16624-1037	.RING,RETAINING	1
11	PAOZZ	19200	10910174-3	WASHER,FLAT	9
12	PAOZZ	96906	MS21083N6	NUT,SELF-LOCKING,HE	3
13	PBOZZ	19207	10921453	BRACKET,MOUNTING	1
14	PAOZZ	80204	B1821BH025C063N	SCREW,CAP,HEXAGON H	2
15	PAOZZ	96906	MS35338-63	WASHER,LOCK	3
16	PAOZZ	19207	10909951	HANDLE,PARKING BRAK	1
17	PAOZZ	96906	MS16562-36	PIN,SPRING	2
18	PBOZZ	19207	10921450	BRACKET,ANGLE	1
19	PAOZZ	19207	10921467	SPRING,HELICAL,COMP	1
20	PAOZZ	19207	10913345	COLLAR,LOCKING	1
21	PBOZZ	19207	10921472	PIN,STRAIGHT,THREAD	1
22	PAOZZ	96906	MS45905S6	NUT,PLAIN,HEXAGON	1
23	PAOZZ	19207	10921468	POST,ELECTRICAL-MEC	1
24	PAOZZ	96906	MS35691-22	NUT,PLAIN,HEXAGON	3
25	PBOZZ	19207	10921469	STUD,PLAIN	1
26	PAOZZ	96906	MS24665-418	PIN,COTTER	1
27	PAOZZ	19207	10921466	SPRING,HELICAL,COMP	1
28	PAOZZ	96906	MS90727-60	SCREW,CAP,HEXAGON H	1
29	PAOZZ	96906	MS35338-65	WASHER,LOCK	2
30	PAOZZ	19207	10913343	GUIDE,ROD	1
31	PAOZZ	19207	10921473	BELL CRANK	1
32	PAOZZ	80204	B1821BH038C075N	SCREW,CAP,HEXAGON H	1
33	PAOZZ	96906	MS35335-37	WASHER,LOCK	1
34	PAOZZ	96906	MS27183-17	WASHER,FLAT	2
35	PAOZZ	80204	B1821BH025C088N	SCREW,CAP,HEXAGON H	1
36	PAOZZ	80204	B1821BH025C075N	SCREW,CAP,HEXAGON H	2

END OF FIGURE

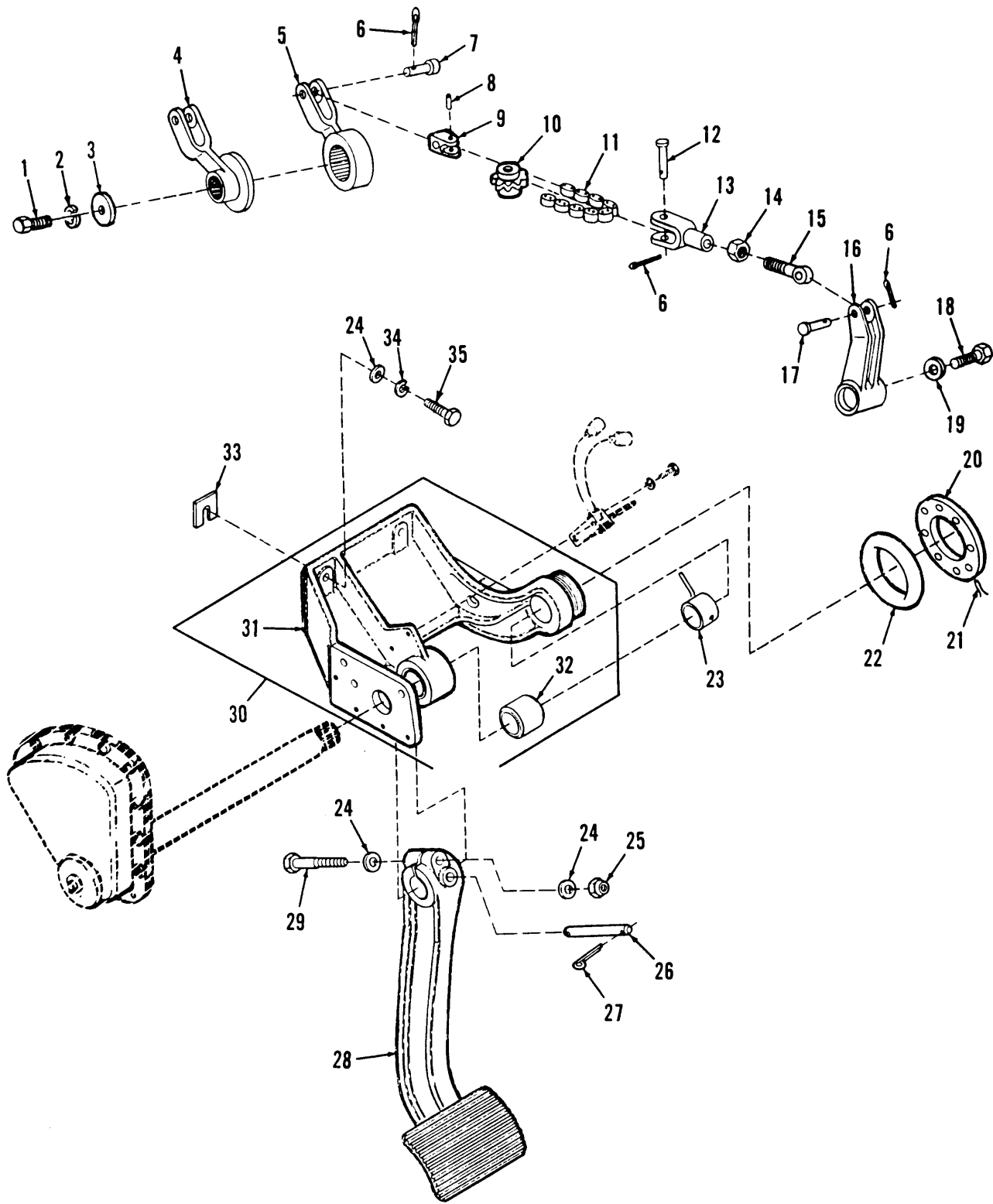

Figure 148. Service Brake Control Linkage

(1) ITEM NO	(2) SMR CODE	(3) CAGEC	(4) PART NUMBER	(5) DESCRIPTION AND USABLE ON CODES (UOC)	(6) QTY
GROUP 1206 MECHANICAL BRAKE SYSTEM					
FIG.148 SERVICE BRAKE CONTROL					
LINKAGE					
1	PAOZZ	96906	MS90727-33	SCREW,CAP,HEXAGON H	1
2	PAOZZ	96906	MS35338-45	WASHER,LOCK	1
3	PAOZZ	19207	10895561	WASHER,FLAT	1
4	PBOZZ	19207	10895548	LEVER,REMOTE CONTRO	1
5	PAOZZ	19207	10930363	LEVER,REMOTE CONTRO	1
6	PAOZZ	96906	MS24665-283	PIN,COTTER	4
7	PAOZZ	96906	MS20392-5C37	PIN,STRAIGHT,HEADED	2
8	PAOZZ	96906	MS9048-138	PIN,SPRING	2
9	PAOZZ	19207	10895552	CLEVIS,BRAKE CONTRO	2
10	PAOZZ	19207	7748994	SPROCKET WHEEL	1
11	PAOZZ	50309	B2010-18PC293	CHAIN,ROLLER	1
12	PAOZZ	96906	MS20392-7C51	PIN,STRAIGHT,HEADED	1
13	PAOZZ	19207	10936435	CLEVIS,ROD END	1
14	PAOZZ	96906	MS51968-8	NUT,PLAIN,HEXAGON	1
15	PAOZZ	19207	10936436	BEARING,PLAIN,ROD E	1
16	PAOZZ	19207	10936441	LEVER,REMOTE CONTRO	1
17	PAOZZ	96906	MS20392-5C47	PIN,STRAIGHT,HEADED	1
18	PAOZZ	96906	MS90727-109	SCREW,CAP,HEXAGON H	1
19	PAOZZ	19200	10910174-5	WASHER,FLAT	1
20	PBOZZ	19207	10921463	PLATE,SERVICE BRAKE	1
21	MOOZZ	96906	MS20995F47	WIRE,NONELECTRICAL MAKE FROM WIRE, NONELECTRICAL,P/N MS20995F47	1
22	PAOZZ	19207	10921462	SEAL,NONMETALLIC	1
23	PAOZZ	19207	10909890	ACTUATOR,BRAKE STOP	1
24	PAOZZ	19200	10910174-3	WASHER,FLAT	5
25	PAOZZ	19207	8712289-3	NUT,SELF-LOCKING,CO	1
26	PAOZZ	19207	10921464	PIN,STRAIGHT,HEADLE	1
27	PAOZZ	96906	MS24665-353	PIN,COTTER	2
28	PBOZZ	19207	10921474	PEDAL,CONTROL	1
29	PAOZZ	96906	MS90727-70	SCREW,CAP,HEXAGON H	1
30	PAOOO	19207	10922907	BRACKET,EYE,ROTATIN	1
31	XAOZZ	19207	10922905	.SUPPORT,PEDAL	1
32	PAOZZ	19204	10921465	.BEARING,SLEEVE	1
33	PAOZZ	19207	10941361	SHIM	1
34	PAOZZ	96906	MS35338-65	WASHER,LOCK	4
35	PAOZZ	80204	B1821BH038C100N	SCREW,CAP,HEXAGON H	4

END OF FIGURE

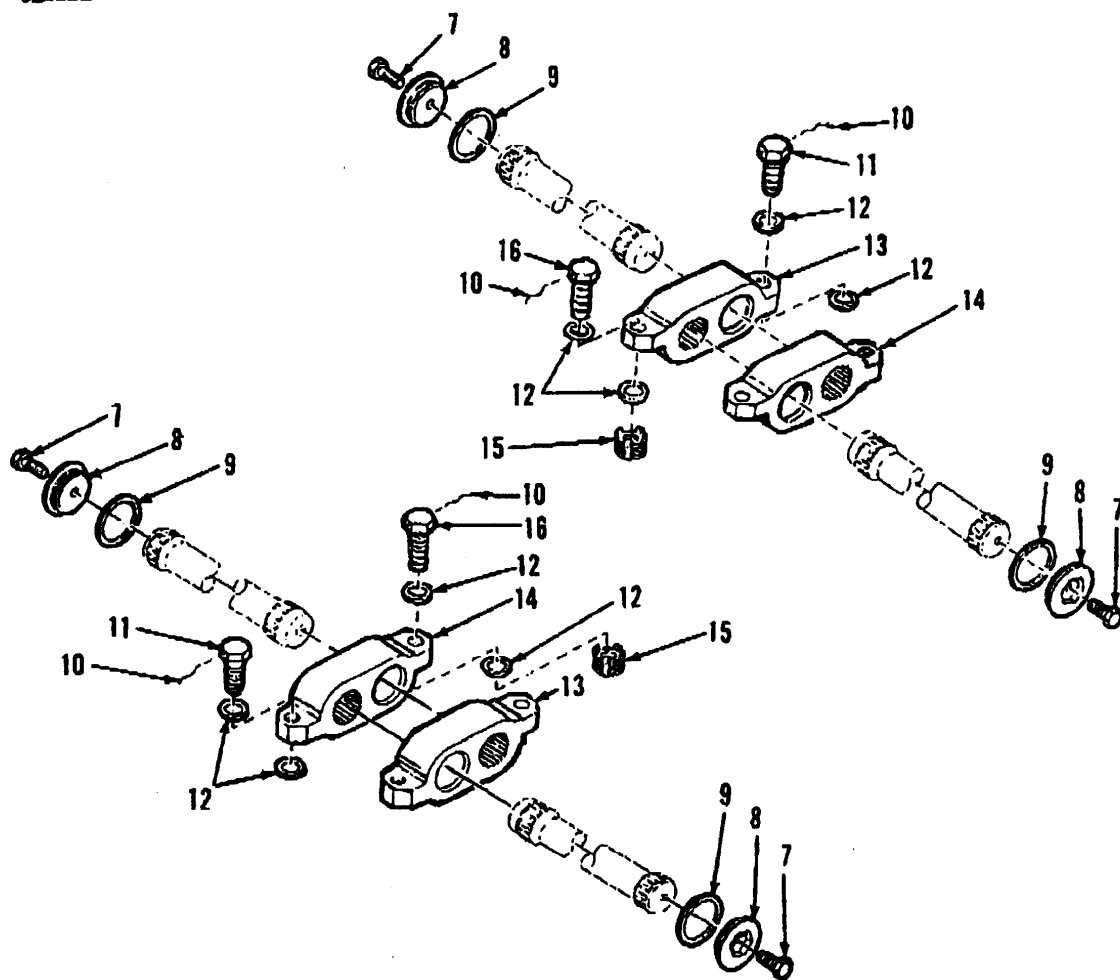
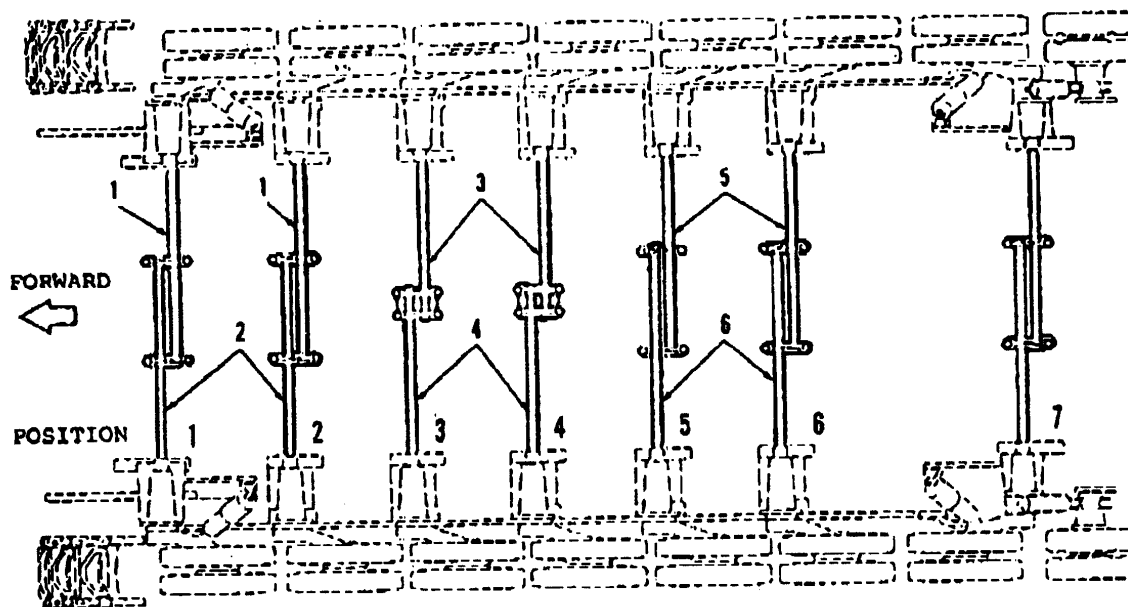

Figure 149. Torsion Bar Assemblies

(1) ITEM NO	(2) SMR CODE	(3) CAGEC	(4) PART NUMBER	(5) DESCRIPTION AND USABLE ON CODES (UOC)	(6) QTY
GROUP 13 WHEELS AND TRACKS					
GROUP 1301 SUSPENSION ASSEMBLY					
FIG.149 TORSION BAR ASSEMBLIES					
1	PAOZZ	19207	10898192	TORSION BAR,SUSPENS	2
2	PAOZZ	19207	10898191	TORSION BAR,SUSPENS	2
3	PAOZZ	19207	10898194	TORSION BAR,SUSPENS	2
4	PAOZZ	19207	10898193	TORSION BAR,SUSPENS	2
5	PAOZZ	19207	10898191-1	TORSION BAR,SUSPENS	3
6	PAOZZ	19207	10898191-2	TORSION BAR,SUSPENS	3
7	PAOZZ	96906	MS35764-1066	BOLT,SELF-LOCKING	14
8	PAOZZ	19207	7724599	RETAINER,HELICAL CO	14
9	PCOZZ	19207	7098444	GASKET	14
10	MOOZZ	96906	MS20995NC91	WIRE,NONELECTRICAL MAKE FROM WIRE, NONELECTRICAL,P/N MS20995NC91	2
11	PAOZZ	80204	B1821BH088F225D	SCREW,CAP,HEXAGON H	14
12	PAOZZ	19207	10913554	WASHER,RECESSED	56
13	PAOZZ	19207	10921192-1	ANCHOR,TORSION BAR	7
14	PAOZZ	19207	10921192-2	ANCHOR,TORSION BAR	7
15	PAFZZ	96906	MS51831-210	INSERT,SCREW THREAD	14
16	PAOZZ	96906	MS18153-187	SCREW,CAP,HEXAGON H	14

END OF FIGURE

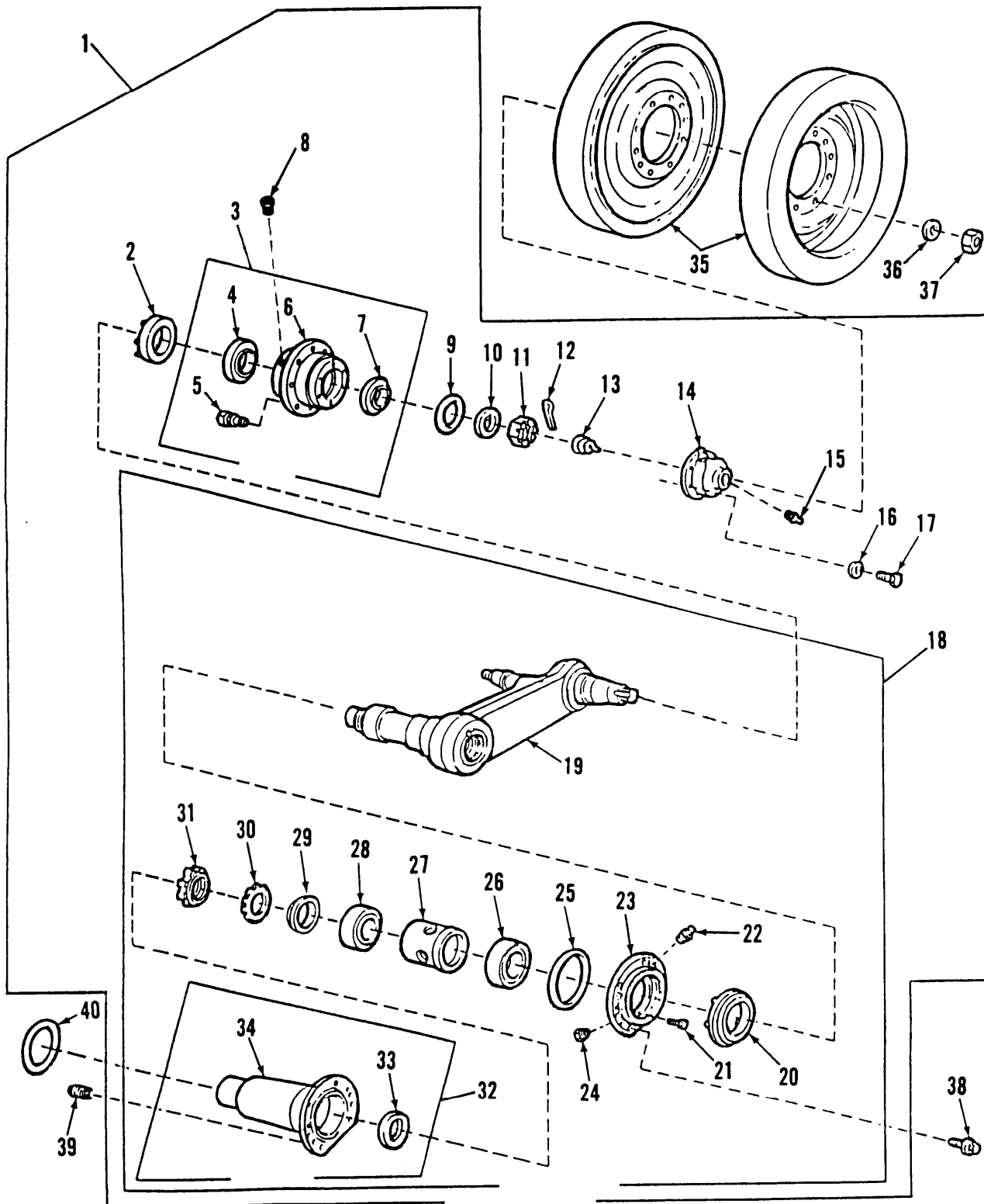

Figure 150. Suspension Arms, Hub Assemblies and Roadwheel (Sheet 1 of 3)

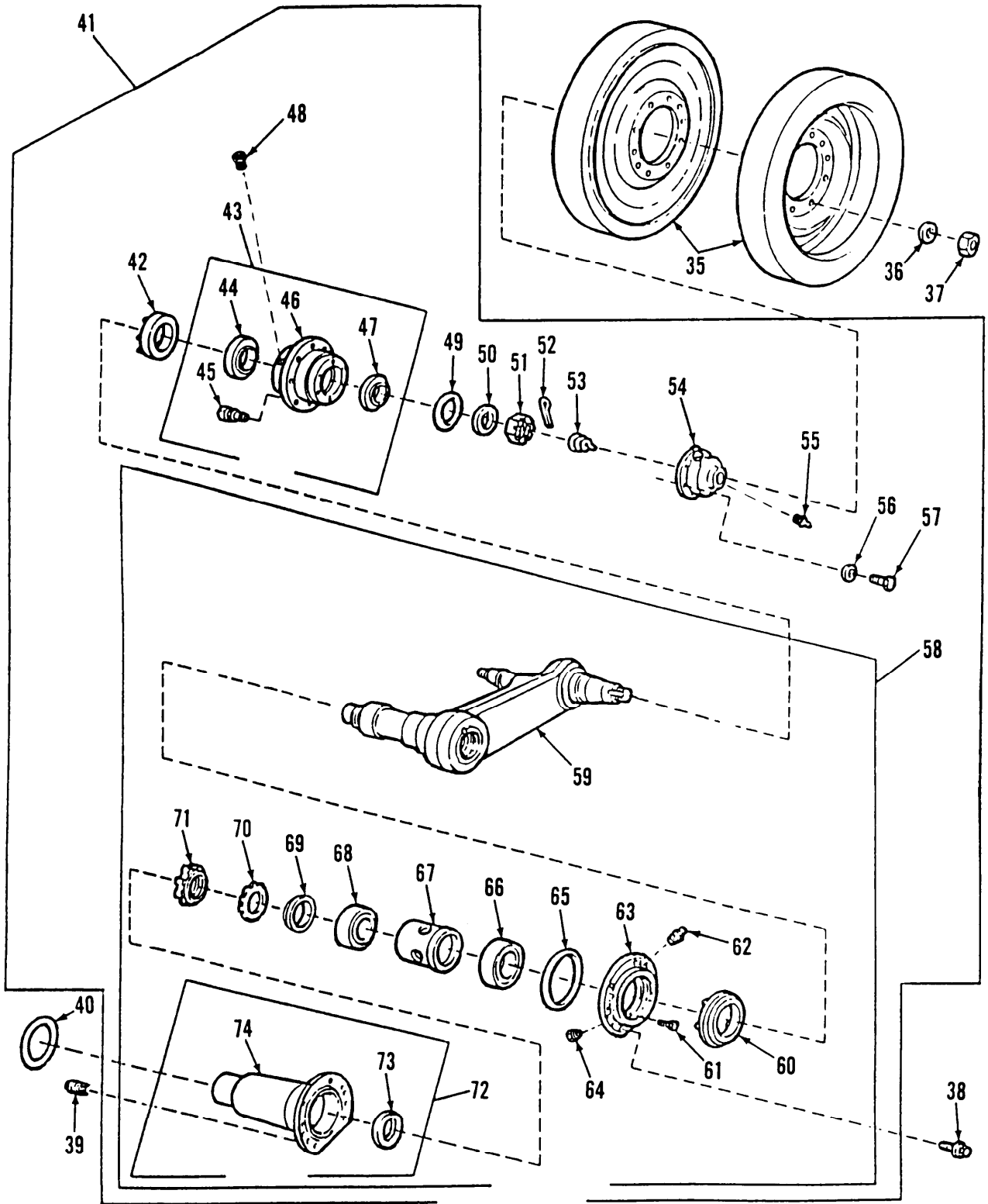

Figure 150. Suspension Arms, Hub Assemblies and Roadwheel (Sheet 2 of 3)

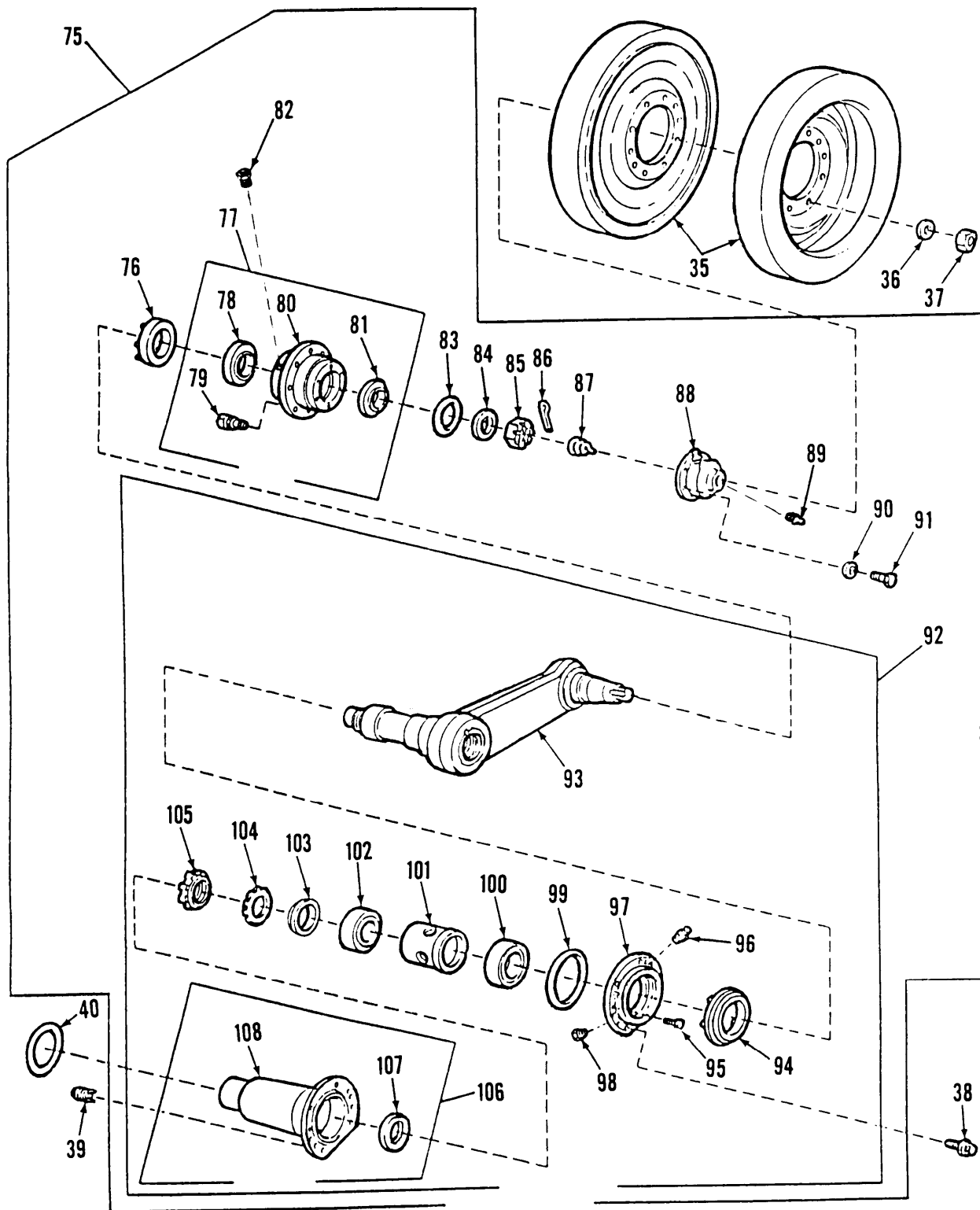

Figure 150. Suspension Arms, Hub Assemblies and Roadwheel (Sheet 3 of 3)

(1) ITEM NO	(2) SMR CODE	(3) CAGEC	(4) PART NUMBER	(5) DESCRIPTION AND USABLE ON CODES (UOC)	(6) QTY
GROUP 1301 SUSPENSION ASSEMBLY FIG.150 SUSPENSION ARM, HUB ASSEMBLY AND ROADWHEEL					
1	PAOOO	19207	10920803-1	ARM AND HUB ASSEMBL	2
2	PAOZZ	51829	B60-80-3063	.SEAL,PLAIN ENCASED	1
3	PAOOO	19207	10920657	.HUB,WHEEL,VEHICULAR TO REWORK FROM OIL TO GREASE USE MODIFICATION KIT P/N 57K0962-1,FOR REWORK OF HUB USE MODIFICATION KIT P/N 57K0963	1
4	PAOZZ	96906	MS19081-105	..BEARING,ROLLER,TAPE	1
5	PAOZZ	19207	11643631-1	..BOLT,RIBBED SHOULDE	10
6	PAFZZ	19207	10920656	..HUB,BODY	1
7	PAOZZ	96906	MS19081-86	..BEARING,ROLLER,TAPE	1
8	PAOZZ	96906	MS35670-4A	.VALVE,SAFETY RELIEF	1
9	PCOZZ	96906	MS29513-241	.PACKING,PREFORMED	1
10	PAOZZ	19207	5287404	.WASHER,KEY	1
11	PAOZZ	19207	5287403	.NUT,PLAIN,SLOTTED,H	1
12	PAOZZ	88044	AN381-6-40	.PIN,COTTER	1
13	PAOZZ	19207	7379067	.SPRING,HELICAL,COMP	1
14	PAOZZ	19207	10903675	.CAP,ASSEMBLY,WHEEL	1
15	PAOZZ	96906	MS15003-1	.FITTING,LUBRICATION	1
16	PAOZZ	19200	10910174-1	.WASHER,FLAT	6
17	PAOZZ	80204	B1821BH025F100N	.SCREW,CAP,HEXAGON H	6
18	PAOFF	19207	10925061-1	.SPINDLE,WHEEL,DRIVI	1
19	PAOZZ	19207	10920802-1	..ARM AND SPINDLE ASS	1
20	PAFZZ	19207	12268229	..SEAL,PLAIN ENCASED	1
21	PAFZZ	96906	MS90727-58	..SCREW,CAP,HEXAGON H	2
22	PAOZZ	96906	MS15003-1	..FITTING,LUBRICATION	1
23	PAFZZ	19207	10920644	..RETAINER,SEAL HOUSI	1
24	PAFZZ	96906	MS35670-4A	..VALVE,SAFETY RELIEF	1
25	PCFZZ	96906	MS29513-260	..PACKING,PREFORMED	1
26	PAFZZ	19207	10921640	..BEARING,ROLLER,NEED	1
27	PAFZZ	19207	10920638	..SPACER,SLEEVE	1
28	PAFZZ	19207	10921639	..BEARING,ROLLER,NEED	1
29	PAFZZ	19207	10898175	..SPACER,HUB,TRACK SU	1
30	PAFZZ	96906	MS19070-152	..WASHER,KEY	1
31	PAFZZ	19207	10910098	..NUT,PLAIN,ROUND	1
32	PAFFF	19207	10920689	..HOUSING,MECHANICAL	1
33	PAFZZ	19207	10921767	...SEAL,PLAIN ENCASED	1
34	PAFZZ	19207	10920635	...HOUSING,MECHANICAL	1
35	PAODD	19207	12358464	WHEEL,SOLID RUBBER	28
36	PAOZZ	19200	10910174-7	WASHER,FLAT	280
37	PAOZZ	96906	MS21044N10	NUT,SELF-LOCKING,HE	280
38	PAOZZ	19207	10920637	BOLT,SERRATED HEAD	112
39	PAFZZ	19207	10914550	INSERT,SCREW THREAD	112
40	PCOZZ	96906	MS9021-254	PACKING,PREFORMED	14
41	PAOOO	19207	10920803-2	ARM AND HUB ASSEMBL	2
42	PAOZZ	19207	12268221	.SEAL,PLAIN ENCASED	1
43	PAOOO	19207	10920657	.HUB,WHEEL,VEHICULAR TO REWORK FROM OIL GREASE USE MODIFICATION KIT P/N 57K0962-1,FOR REWORK OF HUB	1

(1) ITEM NO	(2) SMR CODE	(3) CAGEC	(4) PART NUMBER	(5) DESCRIPTION AND USABLE ON CODES (UOC)	(6) QTY
				USE MODIFICATION KIT P/N 57K0963	
44	PAOZZ	96906	MS19081-105	..BEARING,ROLLER,TAPE	1
45	PAOZZ	19207	11643631-1	..BOLT,RIBBED SHOULDE	1
46	PAFZZ	19207	10920656	..HUB,BODY	1
47	PAOZZ	96906	MS19081-86	..BEARING,ROLLER,TAPE	1
48	PAFZZ	96906	MS35670-4A	.VALVE,SAFETY RELIEF	1
49	PAOZZ	96906	MS29513-241	.PACKING,PREFORMED	1
50	PAOZZ	19207	5287404	.WASHER,KEY	1
51	PAOZZ	19207	5287403	.NUT,PLAIN,SLOTTED,H	1
52	PAOZZ	88044	AN381-6-40	.PIN,COTTER	1
53	PAOZZ	19207	7379067	.SPRING,HELICAL,COMP	1
54	PAOZZ	19207	10903675	.CAP ASSEMBLY,WHEEL	1
55	PAOZZ	96906	MS15003-1	.FITTING,LUBRICATION	1
56	PAOZZ	19200	10910174-1	.WASHER,FLAT	6
57	PAOZZ	80204	B1821BH025F100N	.SCREW,CAP,HEXAGON H	6
58	PAOFF	19207	10925061-2	.ARM ASSEMBLY,PIVOT	1
59	PAOZZ	19207	10920802-2	..SPINDLE,WHEEL,DRIVI	1
60	PAFZZ	19207	12268229	..SEAL,PLAIN ENCASED	1
61	PAOZZ	96906	MS90727-58	..SCREW,CAP,HEXAGON H	2
62	PAOZZ	96906	MS15003-1	..FITTING,LUBRICATION	1
63	PAFZZ	19207	10920644	..RETAINER,SEAL HOUSI	1
64	PAFZZ	96906	MS35670-4A	..VALVE,SAFETY RELIEF	1
65	PAFZZ	96906	MS29513-260	..PACKING,PREFORMED	1
66	PAFZZ	19207	10921640	..BEARING,ROLLER,NEED	1
67	PAFZZ	19207	10920638	..SPACER,SLEEVE	1
68	PAFZZ	19207	10921639	..BEARING,ROLLER,NEED	1
69	PAFZZ	19207	10898175	..SPACER,HUB,TRACK SU	1
70	PAFZZ	96906	MS19070-152	..WASHER,KEY	1
71	PAFZZ	19207	10910098	..NUT,PLAIN,ROUND	1
72	PAFZZ	19207	10920689	..HOUSING,MECHANICAL	1
73	PAFZZ	19207	10921767	...SEAL,PLAIN ENCASED	1
74	XAFZZ	19207	10920635	...HOUSING,MECHANICAL	1
75	PAOOO	19207	10920704	ARM AND HUB ASSEMBL	14
76	PAOZZ	19207	12268221	.SEAL,PLAIN ENCASED	1
77	PAOOO	19207	10920657	.HUB,WHEEL,VEHICULAR TO REWORK FROM OIL TO GREASE USE MODIFICATION KIT P/N 57K0962-1,FOR REWORK OF HUB USE MODIFICATION KIT P/N 57K0963	1
78	PAOZZ	96906	MS19081-105	..BEARING,ROLLER,TAPE	1
79	PAOZZ	19207	11643631-1	..BOLT,RIBBED SHOULD	10
80	PAFZZ	19207	10920656	..HUB,BODY	1
81	PAOZZ	96906	MS19081-86	..BEARING,ROLLER,TAPE	1
82	PAFZZ	96906	MS35670-4A	.VALVE,SAFETY RELIEF	1
83	PAOZZ	96906	MS29513-241	.PACKING,PREFORMED	1
84	PAOZZ	19207	5287404	.WASHER,KEY	1
85	PAOZZ	19207	5287403	.NUT,PLAIN,SLOTTED,H	1
86	PCOZZ	88044	AN381-6-40	.PIN,COTTER	1
87	PAOZZ	19207	7379067	.SPRING,HELICAL,COMP	1
88	PAOZZ	19207	10903675	.CAP ASSEMBLY,WHEEL	1
89	PAOZZ	96906	MS15003-1	.FITTING,LUBRICATION	1
90	PAOZZ	19200	10910174-1	.WASHER,FLAT	6
91	PAOZZ	80204	B1821BH025F100N	.SCREW,CAP,HEXAGON H	6

(1) ITEM NO	(2) SMR CODE	(3) CAGEC	(4) PART NUMBER	(5) DESCRIPTION AND USABLE ON CODES (UOC)	(6) QTY
92	PAOFF	19207	10925059	.ARM ASSEMBLY,PIVOT	1
93	PAFZZ	19207	10920703	..SPINDLE,WHEEL,DRIVI	1
94	PAFZZ	19207	12268229	..SEAL,PLAIN ENCASED	1
95	PAOZZ	96906	MS90727-58	..SCREW,CAP,HEXAGON H	2
96	PAOZZ	96906	MS15003-1	..FITTING,LUBRICATION	1
97	PAFZZ	19207	10920644	..RETAINER,SEAL HOUSI	1
98	PAFZZ	96906	MS35670-4A	..VALVE,SAFETY RELIEF	1
99	PAOZZ	96906	MS29513-260	..PACKING,PREFORMED	1
100	PAFZZ	19207	10921640	..BEARING,ROLLER,NEED	1
101	PAFZZ	19207	10920638	..SPACER,SLEEVE	1
102	PAFZZ	19207	10921639	..BEARING,ROLLER,NEED	1
103	PAFZZ	19207	10898175	..SPACER,HUB,TRACK SU	1
104	PAFZZ	96906	MS19070-152	..WASHER,KEY	1
105	PAFZZ	19207	10910098	..NUT,PLAIN,ROUND	1
106	PAFZZ	19207	10920689	..HOUSING,MECHANICAL	10
107	PAFZZ	19207	10921767	...SEAL,PLAIN ENCASED	1
108	XAFZZ	19207	10920635	...HOUSING,MECHANICAL	1

END OF FIGURE

SECTION II

TM9-2350-267-24P

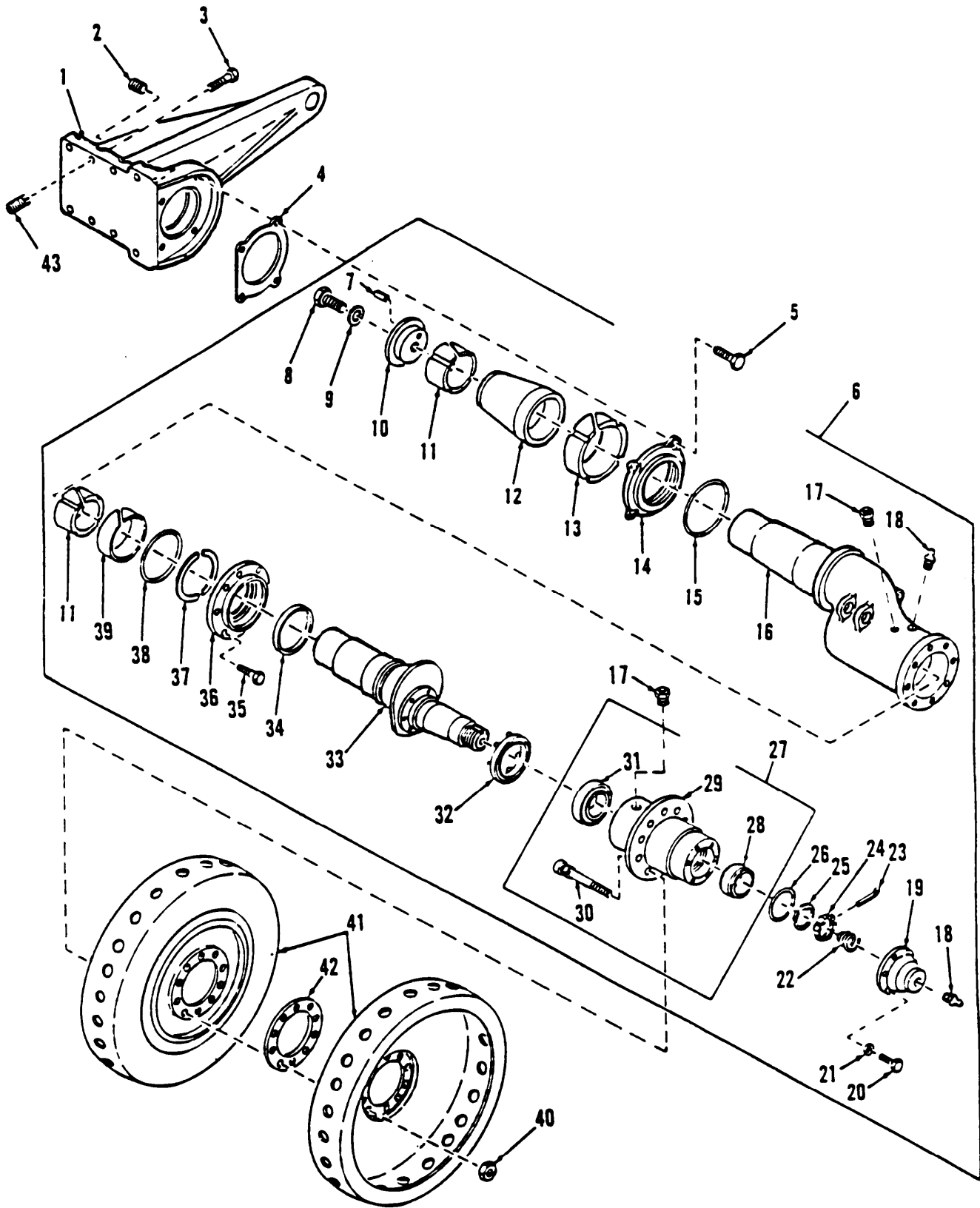

Figure 151. Track Adjusting Idler Arm and Hub Assembly Support and Wheels

(1) ITEM NO	(2) SMR CODE	(3) CAGEC	(4) PART NUMBER	(5) DESCRIPTION AND USABLE ON CODES (UOC)	(6) QTY
GROUP 1303 TRACK IDLERS AND BRACKETS					
FIG.151 TRACK ADJUSTING IDLER ARM					
AND HUB ASSEMBLY SUPPORT					
AND WHEELS					
1	PAOZZ	19207	12277929	IDLER ARM, STEERING	2
2	PAOZZ	19207	11619600-2	PLUG,PIPE	2
3	PAOZZ	96906	MS90727-189	SCREW,CAP,HEXAGON H	16
4	PAOZZ	19207	10898122	GASKET	2
5	PAOZZ	96906	MS90727-111	SCREW,CAP,HEXAGON H	8
6	PAOFF	19207	11593743	ARM ASSEMBLY,PIVOT	6
7	PAOZZ	96906	MS16562-62	.PIN,SPRING	1
8	PAFZZ	96906	MS90727-185	.SCREW,CAP,HEXAGON H	1
9	PAFZZ	19200	10910174-8	.WASHER,FLAT	1
10	PAFZZ	19207	10898155	.CAP, IDLER ARM	1
11	PAFZZ	19207	10953800	.BEARING,SLEEVE	2
12	PBFZZ	19207	10898153	.SPACER,TAPERED	1
13	PAFZZ	19207	10953801	.BEARING,SLEEVE	1
14	PBOZZ	19207	10898151	.PLATE,RETAINING,SHA	1
15	PAFZZ	96906	MS29513-427	.PACKING,PREFORMED	1
16	PAFZZ	06085	11593739	.ARM, IDLER SUSPENSIO	1
17	PAFZZ	96906	MS35670-4A	.VALVE,SAFETY RELIEF	2
18	PAOZZ	96906	MS15003-1	.FITTING,LUBRICATION	1
19	PAOZZ	19207	12268179	.COVER,ACCESS	1
20	PAOZZ	80204	B1821BH025F100N	.SCREW,CAP,HEXAGON H	6
21	PAOZZ	19200	10910174-1	.WASHER,FLAT	6
22	PAOZZ	19207	7379067	.SPRING,HELICAL,COMP	1
23	PAOZZ	64186	14-1509-08	.PIN,COTTER	1
24	PAOZZ	97403	13211E9224	.NUT,PLAIN,SLOTTED,H	1
25	PAOZZ	19207	5287404	.WASHER,KEY	1
26	PAOZZ	96906	MS29513-241	.PACKING,PREFORMED	1
27	PAOOO	85336	10920657-2	.HUB,WHEEL,VEHICULAR TO REWORK FROM OIL TO GREASE USE MODIFICATION KIT P/N 57K0962-2, FOR REWORK OF HUB USE MODIFICATION KIT P/N 57K0963	1
28	PAOZZ	96906	MS19081-86	..BEARING,ROLLER,TAPE	1
29	XAOZZ	19207	10920656	..HUB,BODY	1
30	PAOZZ	19207	11643631-2	..BOLT,RIBBED SHOULDE	10
31	PAOZZ	96906	MS19081-105	..BEARING,ROLLER,TAPE	1
32	PAOZZ	51829	B60-80-0963	.SEAL,FACE TYPE	1
33	PAFZZ	19207	11593740	.AXLE,VEHICULAR,NOND	1
34	PAFZZ	19207	11604901	.SEAL,NONMETALLIC ST	1
35	PAFZZ	96906	MS90727-60	.SCREW,CAP,HEXAGON H	8
36	PAFZZ	19207	11593741	.RETAINER,OIL SEAL	1
37	PAFZZ	19207	11593742	.RING,RETAINING	1
38	PAFZZ	96906	MS29513-252	.PACKING,PREFORMED	1
39	PAOZZ	19207	10948708	.BEARING,SLEEVE	1
40	PAOZZ	96906	MS21044N10	NUT,SELF-LOCKING,HE	20
41	PAOZZ	19207	11593540	WHEEL, IDLER	4
42	PAOZZ	19207	11593584	SPACER, IDLER WHEEL	2
43	PAFZZ	06085	10911035	INSERT,SCREW THREAD	16

END OF FIGURE

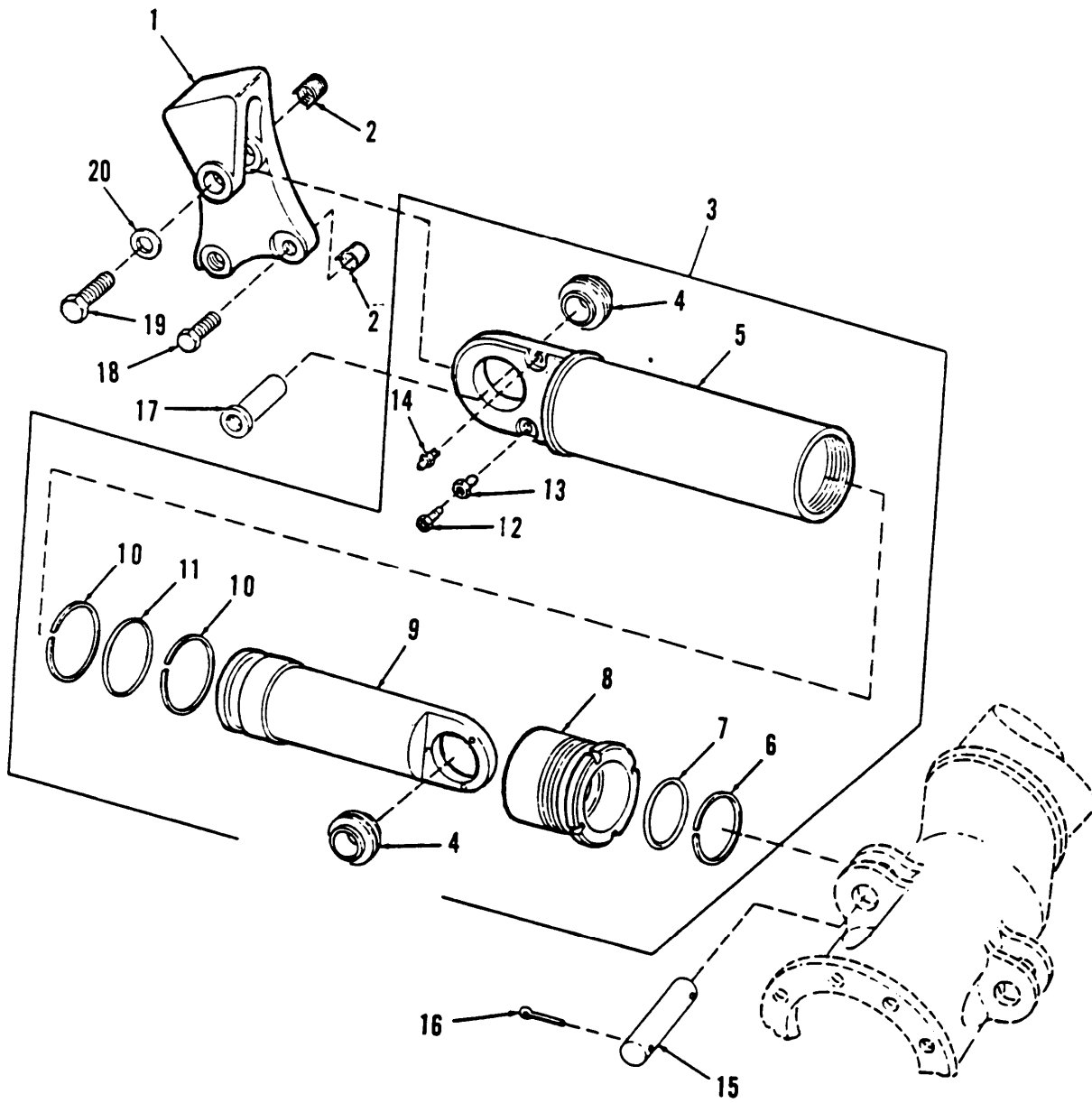

Figure 152. Track Adjuster Assembly

(1) ITEM NO	(2) SMR CODE	(3) CAGEC	(4) PART NUMBER	(5) DESCRIPTION AND USABLE ON CODES (UOC)	(6) QTY
GROUP 1303 TRACK IDLERS AND BRACKETS FIG.152 TRACK ADJUSTER ASSEMBLY					
1	PBOZZ	19207	10955890	BRACKET,MOUNTING	2
2	PAFZZ	19207	10911034	INSERT,SCREW THREAD	6
3	PAOOO	19207	10955889	CYLINDER ASSEMBLY,R	2
4	PAFZZ	19207	10947993	.BEARING,PLAIN,SELF-	2
5	XAOZZ	19207	10955885	.CYLINDER	1
6	KFFZZ	96906	MS28776-25	.SCRAPER PART OF KIT P/N 5702941	1
7	KFFZZ	96906	MS28775-230	.PACKING,PREFORMED PART OF KIT P/N 5702941	1
8	KFFZZ	19207	10955888	.PACKING NUT PART OF KIT P/N 5702941	1
9	KFFZZ	19207	10955886	.PISTON,LINEAR ACTUA PART OF KIT P/N 5702941	1
10	KFFZZ	19207	10955887	.RETAINER PART OF KIT P/N 5702941	2
11	KFFZZ	96906	MS28775-334	.PACKING,PREFORMED PART OF KIT P/N 5702941	1
12	PAOZZ	19207	10948744	.BLEEDER PLUG	1
13	PAOZZ	19207	10920988	.BODY,BLEEDER,TRACK	1
14	PAOZZ	96906	MS15003-1	.FITTING,LUBRICATION	1
15	PAOZZ	18876	10898129	PIN,STRAIGHT,HEADLE	2
16	PAOZZ	96906	MS24665-639	PIN,COTTER	4
17	PAOZZ	19207	10955891	PIN,PIVOT,TRACK ADJ	2
18	PAOZZ	96906	MS90727-186	SCREW,CAP,HEXAGON H	4
19	PAOZZ	96906	MS90727-200	SCREW,CAP,HEXAGON H	2
20	PAOZZ	19200	10910174-23	WASHER,FLAT	2

END OF FIGURE

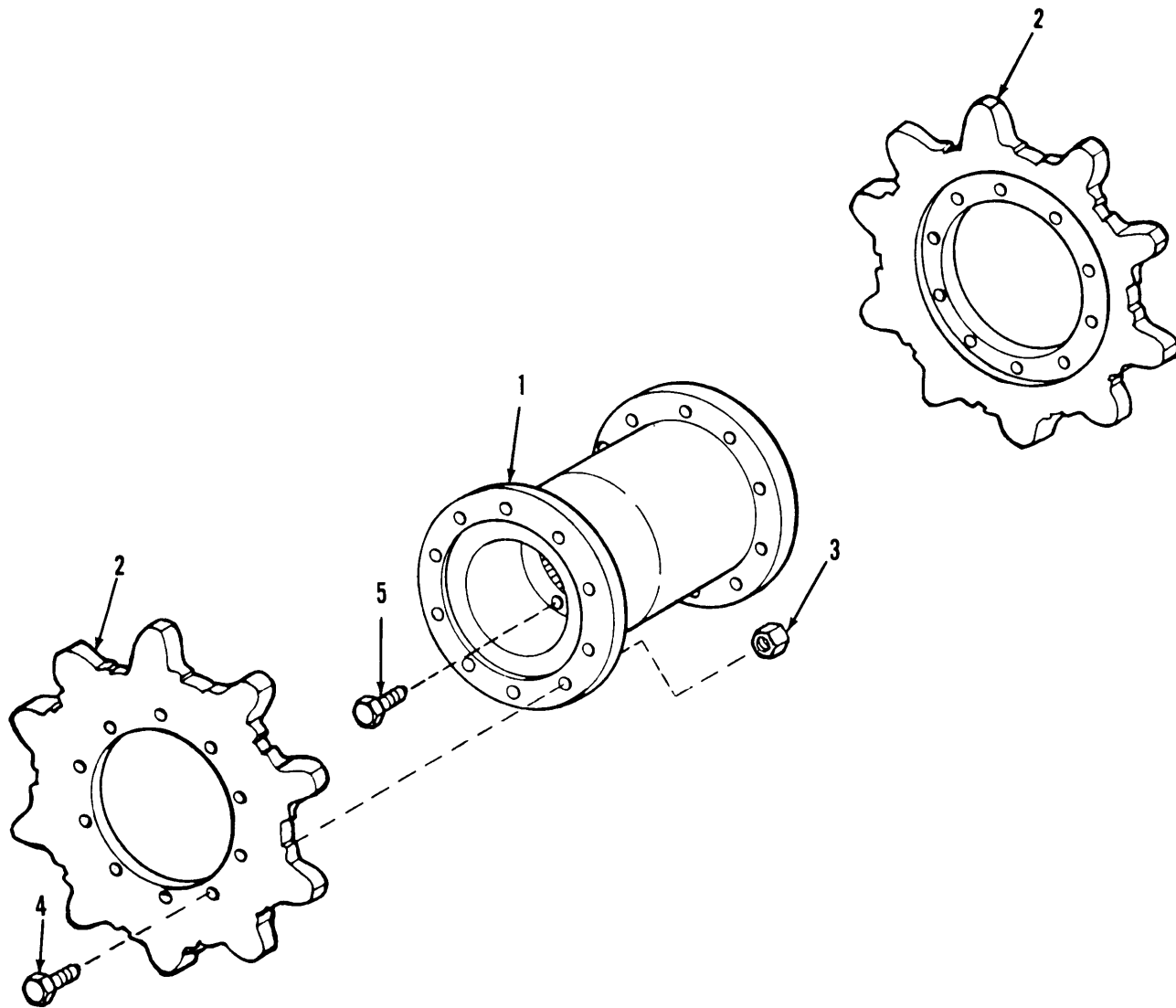

Figure 153. Track Drive Sprockets and Hub

(1) ITEM NO	(2) SMR CODE	(3) CAGEC	(4) PART NUMBER	(5) DESCRIPTION AND USABLE ON CODES (UOC)	(6) QTY
GROUP 1304 TRACK DRIVE SPROCKETS					
FIG.153 TRACK DRIVE SPROCKETS AND HUB					
1	PAOZZ	19207	10936277	HUB, SPROCKET, FINAL	2
2	PAOZZ	19207	10954052	SPROCKET WHEEL	4
3	PAOZZ	19207	8712289	NUT, SELF-LOCKING, HE	40
4	PAOZZ	80204	B1821BH050F175N	SCREW, CAP, HEXAGON H	40
5	PAOZZ	96906	MS35764-1603	BOLT, SELF-LOCKING	16

END OF FIGURE

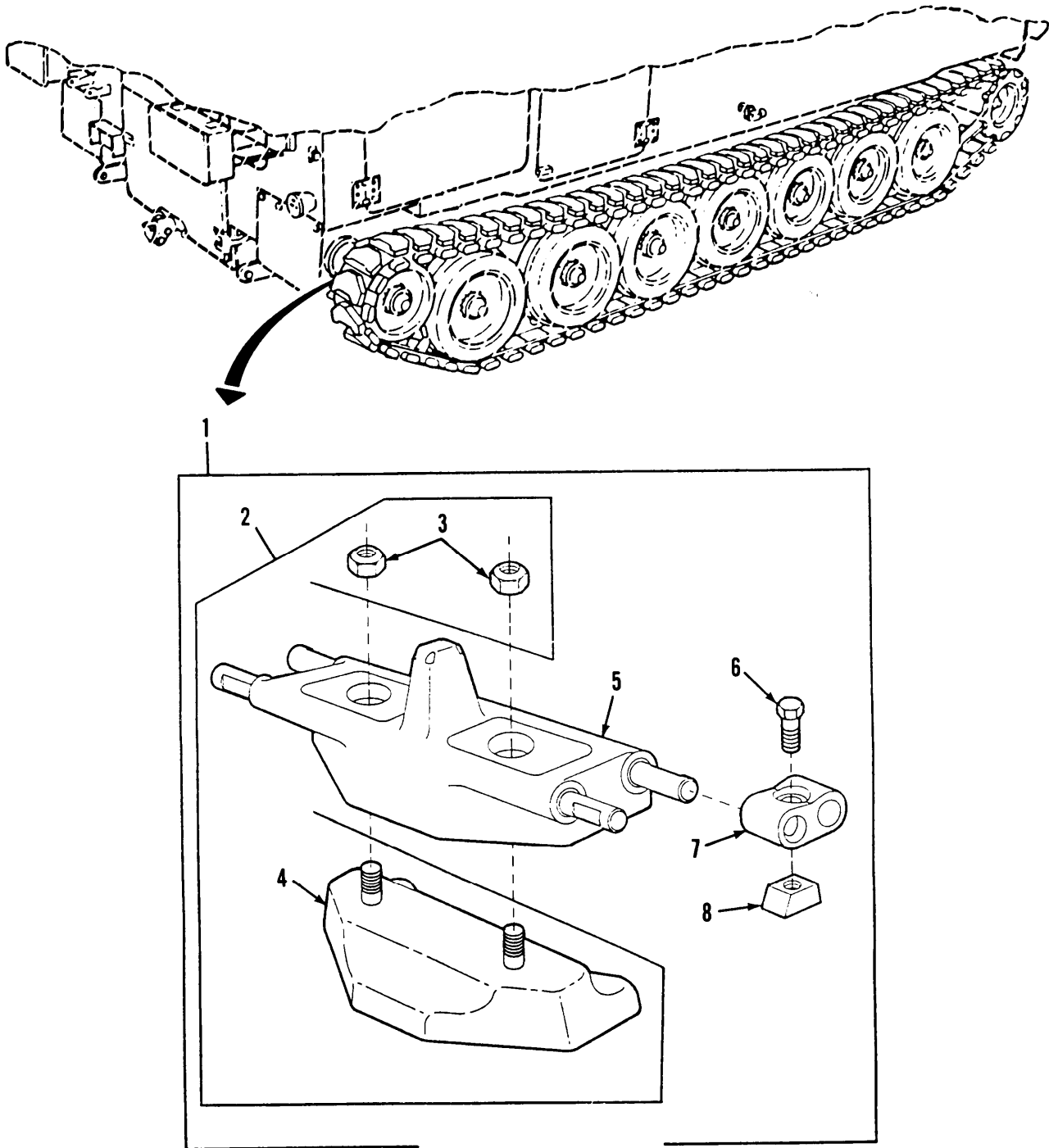

Figure 154. Vehicle Double Pin Track Shoe Assembly

(1) ITEM NO	(2) SMR CODE	(3) CAGEC	(4) PART NUMBER	(5) DESCRIPTION AND USABLE ON CODES (UOC)	(6) QTY
GROUP 1305 TRACK ASSEMBLY					
FIG.154 VEHICLE DOUBLE PIN TRACK					
SHOE ASSEMBLY					
1	PAODD	19207	10954051-1	TRACK SHOE,VEHICLE	79
2	KFOZZ	19207	5704111	.PAD ASSEMBLY,TRACK PART OF KIT P/N 5704111	1
3	PAOZZ	19207	8712289-3	..NUT,SELF-LOCKING,CO	2
4	KFOZZ	81478	10954048	..PAD ASSEMBLY,TRACK PART OF KIT P/N 5704111	1
5	PAOZZ	19207	10954050	.LINK,TRACK SHOE	1
6	PAOZZ	26233	S-21100	.BOLT,SELF-LOCKING	2
7	PAOZZ	19207	10954049	.END CONNECTOR	2
8	PAOZZ	19207	10954041	.WEDGE,TRACK SHOE	2

END OF FIGURE

(1) ITEM NO	(2) SMR CODE	(3) CAGEC	(4) PART NUMBER	(5) DESCRIPTION AND USABLE ON CODES (UOC)	(6) QTY
GROUP 14 STEERING					
GROUP 1401 MECHANICAL STEERING GEAR					
ASSEMBLY					
FIG.155 STEERING CONTROL LINKAGE					
1	MOOZZ	96906	MS20995-F32DIA.O	WIRE,NONELECTRICAL MAKE FROM WIRE, NONELECTRICAL,P/N QQW461	1
2	MOOZZ	81348	RRC271 TY26AL- 12	CHAIN,SAFETY MAKE FROM CHAIN, WELDLESS,P/N RRC271	2
3	PAOZZ	96906	MS17984C609	PIN,QUICK RELEASE	1
4	PAOZZ	19207	8741800-1	BEARING,PLAIN,ROD E	4
5	PAOZZ	96906	MS51968-9	NUT,PLAIN,HEXAGON	4
6	PAOZZ	19207	8722800	ROD,THREADED END	1
7	PAOZZ	96906	MS16624-1075	RING,RETAINING	2
8	PAOZZ	19207	11643780	LEVER,REMOTE CONTRO	1
9	PAOZZ	88907	854-32780	CLAMP,HOSE	1
10	PAOZZ	19207	12268271	BOOT,DUST AND MOIST	2
11	PBOZZ	19207	10895376-5	STUD,PLAIN	1
12	PBOZZ	19207	10920690	LEVER,REMOTE CONTRO	1
13	PAOZZ	19200	10910174-8	WASHER,FLAT	2
14	PAOZZ	19207	7752864	PIN,LOCK	2
15	PAOZZ	96906	MS20392-5C43	PIN,STRAIGHT,HEADED	2
16	PAOZZ	19200	10910174-3	WASHER,FLAT	3
17	PAOZZ	96906	MS24665-283	PIN,COTTER	3
18	PAOZZ	80204	B1821BH038C100N	SCREW,CAP,HEXAGON H	3
19	PAOZZ	96906	MS35338-65	WASHER,LOCK	11
20	PAOZZ	80204	B1821BH038C150N	SCREW,CAP,HEXAGON H	4
21	PAOZZ	96906	MS27183-14	WASHER,FLAT	4
22	PAOZZ	19207	10925753	BRACKET,EYE,ROTATIN	1
23	PAOZZ	19207	8748475	RING,RETAINING	2
24	PAOZZ	96906	MS14104-16	BEARING,PLAIN,SELF-	1
25	PBOZZ	19207	10930952	BRACKET,MOUNTING	1
26	PAOZZ	80204	B1821BH025C075N	SCREW,CAP,HEXAGON H	5
27	PAOZZ	55110	6220-21	WASHER,LOCK	3
28	PAOZZ	19207	10935851	SPACER,PLATE	1
29	PAOZZ	96906	MS20392-5C67	PIN,STRAIGHT,HEADED	1
30	PBOZZ	19207	10909875	STEERING WHEEL	1
31	PAOZZ	19207	10919051	BEARING,SLEEVE	1
32	PBOZZ	19207	10913311	SHAFT,SHOULDERED	1
33	PAOZZ	19207	10930953	SPRING,HELICAL,COMP	1
34	PAOZZ	19207	10930951	WASHER,FLAT	1
35	PAOZZ	88044	NAS561P8-22	PIN,SPRING	1
36	PAOZZ	80204	B1821BH038C125N	SCREW,CAP,HEXAGON H	4
37	PAOOO	19207	10921206	BEARING,UNIT,PLAIN	1
38	XAOZZ	19207	10921205	.BRACKET	1
39	PAOZZ	96906	MS16562-53	.PIN,SPRING	1
40	PAOZZ	96906	MS16629-1143	.RING,RETAINING	1
41	PAOZZ	73134	NRR12	.BEARING,PLAIN,SELF-	1
42	PAOZZ	19207	8693880	SPRING,HELICAL,TORS	1
43	PAOOO	19207	10921204	LEVER,REMOTE CONTRO	1
44	XAOZZ	19207	10921203	.LEVER	1
45	PAOZZ	96906	MS9048-173	.PIN,SPRING	1

(1) ITEM NO	(2) SMR CODE	(3) CAGEC	(4) PART NUMBER	(5) DESCRIPTION AND USABLE ON CODES (UOC)	(6) QTY
46	PAOZZ	64294	29620-3	KEY, WOODRUFF	2
47	PBOZZ	19207	10903381	SHAFT, STRAIGHT	1
48	PAOZZ	19207	12268355	SPACER, PLATE	1
49	PAOZZ	19207	10903378	LEVER, REMOTE CONTROL	1
50	PAOZZ	19207	10919047	HOUSING, MECHANICAL	1
51	PAOZZ	96906	MS35338-63	WASHER, LOCK	2
52	PAOZZ	19207	12268269	COVER, ACCESS	1

END OF FIGURE

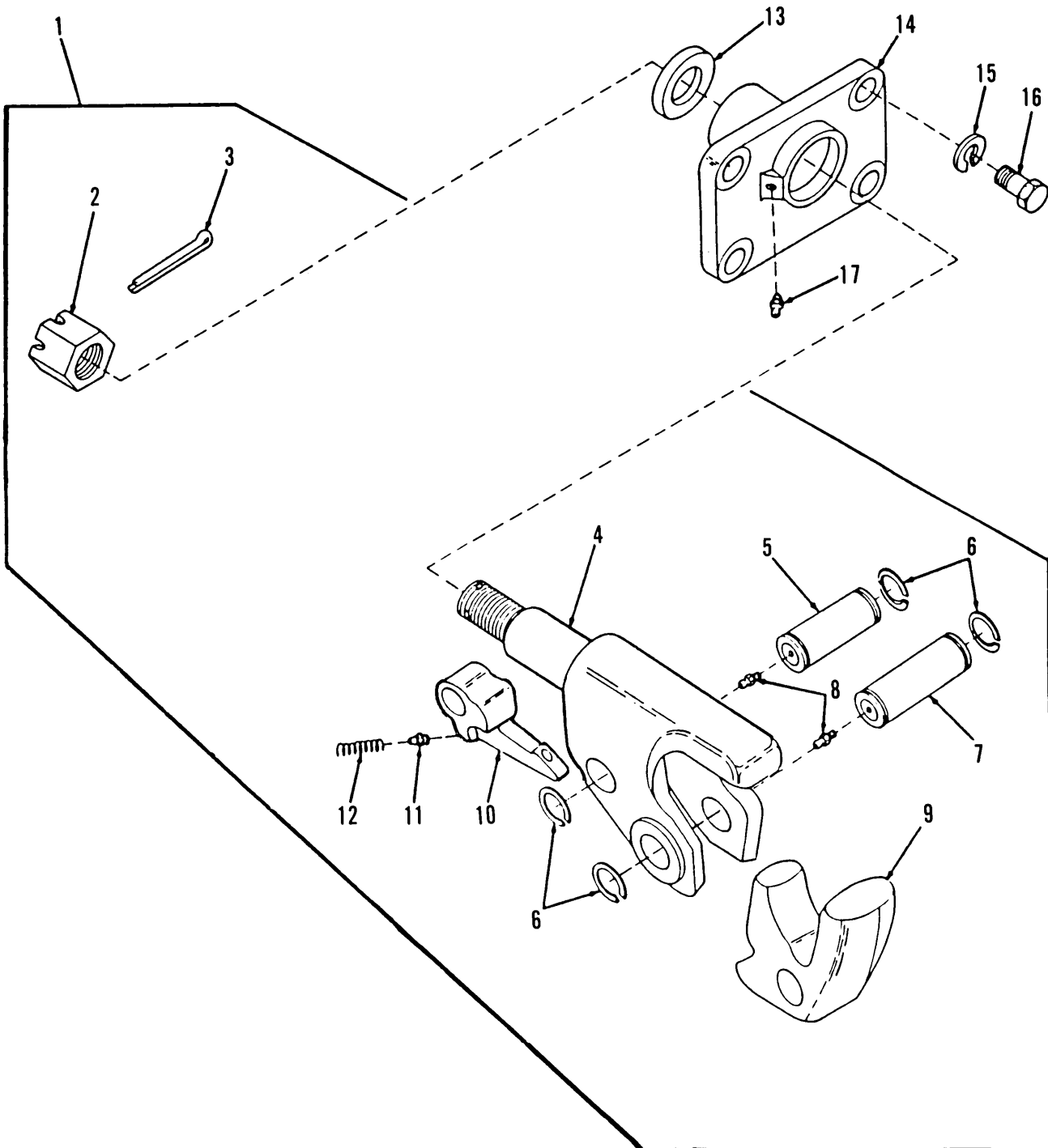

Figure 156. Towing Pintle Assembly

(1) ITEM NO	(2) SMR CODE	(3) CAGEC	(4) PART NUMBER	(5) DESCRIPTION AND USABLE ON CODES (UOC)	(6) QTY
GROUP 15 FRAME, TOWING ATTACHMENTS DRAWBARS, AND ARTICULATION SYSTEMS GROUP 1503 PINTLES AND TOWING ATTACHMENTS FIG.156 TOWING PINTLE ASSEMBLY					
1	PAOOO	74410	T370	PINTLE ASSEMBLY, TOW	1
2	PAOZZ	96906	MS35692-109	.NUT, PLAIN, SLOTTED, H	1
3	PAOZZ	96906	MS24665-628	.PIN, COTTER	1
4	XAOZZ	19207	7732384	.BODY	1
5	PAOZZ	19207	7751512	.PIN, GROOVED, HEADLES	1
6	PAOZZ	96906	MS16624-1125	.RING, RETAINING	4
7	PAOZZ	19207	7732386	.PIN, GROOVED, HEADLES	1
8	PAOZZ	96906	MS15001-1	.FITTING, LUBRICATION	2
9	PAOZZ	19207	7751526	.LATCH, PINTLE HOOK	1
10	PAOZZ	19207	7732385	.LATCH, PINTLE HOOK	1
11	PAOZZ	19207	7732387	.PIN, SHOULDER, HEADLE	1
12	PAOZZ	19207	7047449	.SPRING, HELICAL, COMP	1
13	PAOZZ	19207	10903498	BEARING, EASHER, THRU	1
14	PAOZZ	19207	10898073	BRACKET, EYE, ROTATIN	1
15	PAOZZ	96906	MS35338-50	WASHER, LOCK	4
16	PAOZZ	96906	MS90727-164	SCREW, CAP, HEXAGON H	4
17	PAOZZ	96906	MS15003-1	FITTING, LUBRICATION	1

END OF FIGURE

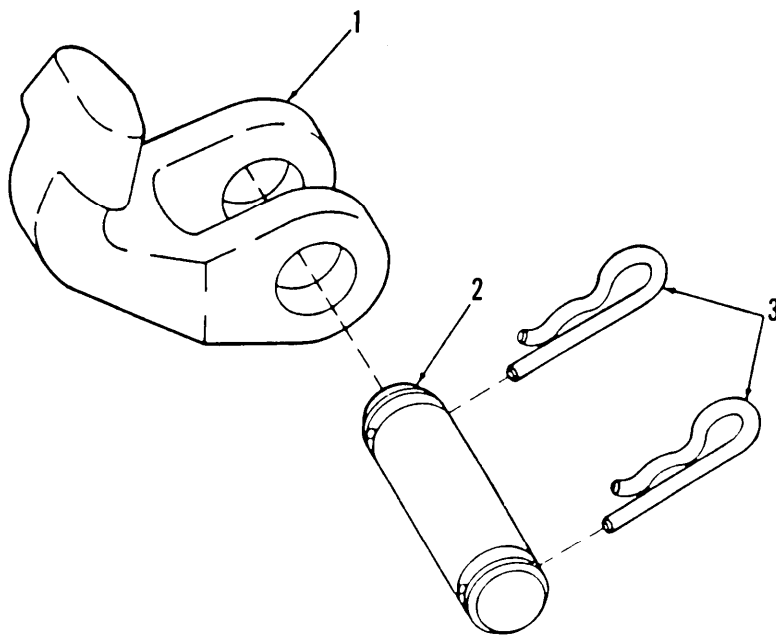

Figure 157. Tow Cable Hook

(1) ITEM NO	(2) SMR CODE	(3) CAGEC	(4) PART NUMBER	(5) DESCRIPTION AND USABLE ON CODES (UOC)	(6) QTY
				GROUP 1503 PINTLES AND TOWING ATTACHMENTS FIG.157 TOW CABLE HOOK	
1	PAOZZ	19207	7068219	HOOK,TOW	4
2	PAOZZ	19207	7069195	PIN,GROOVED,HEADLES	4
3	PAOZZ	19207	5213744	PIN,LOCK	8

END OF FIGURE

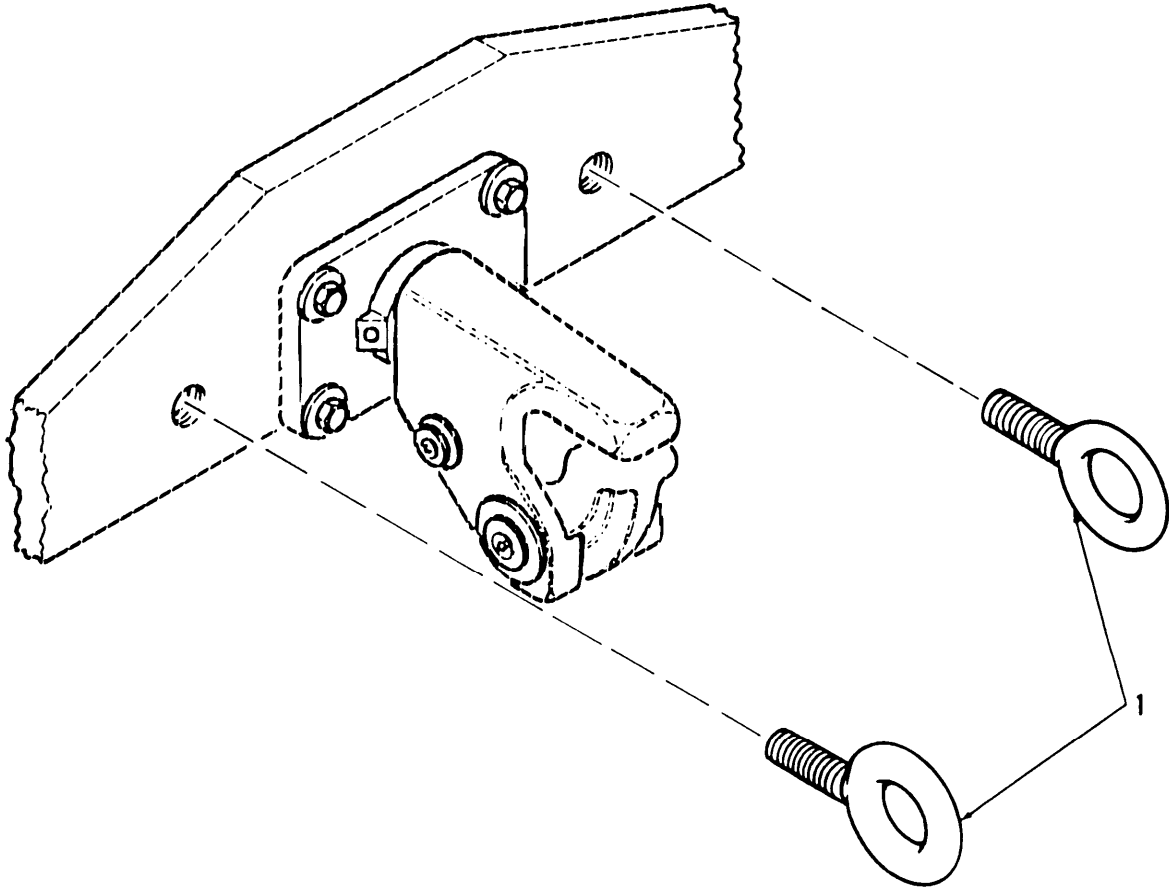

Figure 158. Tow Attachments

SECTION II

TM9-2350-267-24P

(1) ITEM NO	(2) SMR CODE	(3) CAGEC	(4) PART NUMBER	(5) DESCRIPTION AND USABLE ON CODES (UOC)	(6) QTY
				GROUP 1503 PINTLES AND TOWING ATTACHMENTS FIG.158 TOW ATTACHMENTS	
1	PAOZZ	96906	MS51937-8	BOLT,EYE	2
				END OF FIGURE	

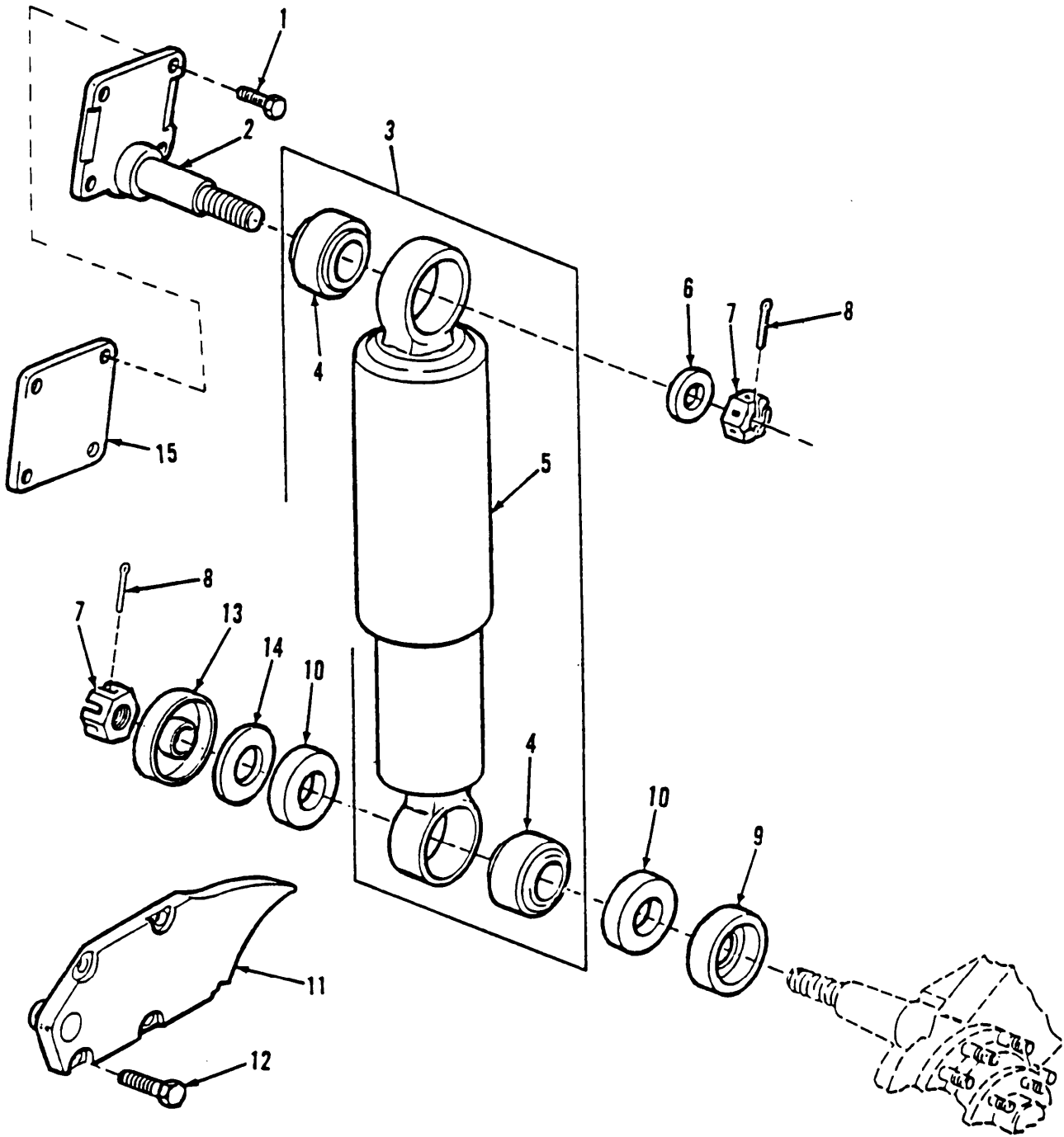

Figure 159. Suspension Shock Absorber

(1) ITEM NO	(2) SMR CODE	(3) CAGEC	(4) PART NUMBER	(5) DESCRIPTION AND USABLE ON CODES (UOC)	(6) QTY
GROUP 16 SPRINGS AND SHOCK ABSORBERS					
GROUP 1604 SHOCK ABSORBER EQUIPMENT					
FIG.159 SUSPENSION SHOCK ABSORBER					
1	PAOZZ	96906	MS90727-111	SCREW,CAP,HEXAGON H FRONT	8
1	PAOZZ	80204	B1821BH050F200L	SCREW,CAP,HEXAGON H REAR	8
2	PAOZZ	19207	10920800	BRACKET,SHOCK ABSOR	4
3	PAOOO	19207	10920696	SHOCK ABSORBER,DIRE	4
4	PAOZZ	19207	10920697	.BEARING,PLAIN,SELF-	2
5	XAOZZ	19207	10947976	.SHOCK ABSORBER	1
6	PAOZZ	19200	10910174-8	WASHER,FLAT	4
7	PAOZZ	96906	MS35692-62	NUT,PLAIN,SLOTTED,H	8
8	KFOZZ	96906	MS24665-357	PIN,COTTER PART OF KIT P/N 5702944	8
9	KFOZZ	19207	11593925-2	RETAINER,PACKING PART OF KIT P/N 5702944	4
10	KFOZZ	19207	10956227	SEAL,SHOCKABSORBE PART OF KIT P/N 5702944	8
11	PBOZZ	19207	10902899	BRACKET,SUSPENSION FRONT	2
11	PBDOZZ	19207	10902900	BRACKET,SUSPENSION REAR	2
12	PAOZZ	80204	B1821BH075C250N	SCREW,CAP,HEXAGON H	16
13	KFOZZ	19207	11593925-1	RETAINER,PACKING PART OF KIT P/N 5702944	4
14	KFOZZ	19207	10910174-24	WASHER,FLAT PART OF KIT P/N 5702944	4
15	PAOZZ	85336	12268228	COVER,ACCESS	4

END OF FIGURE

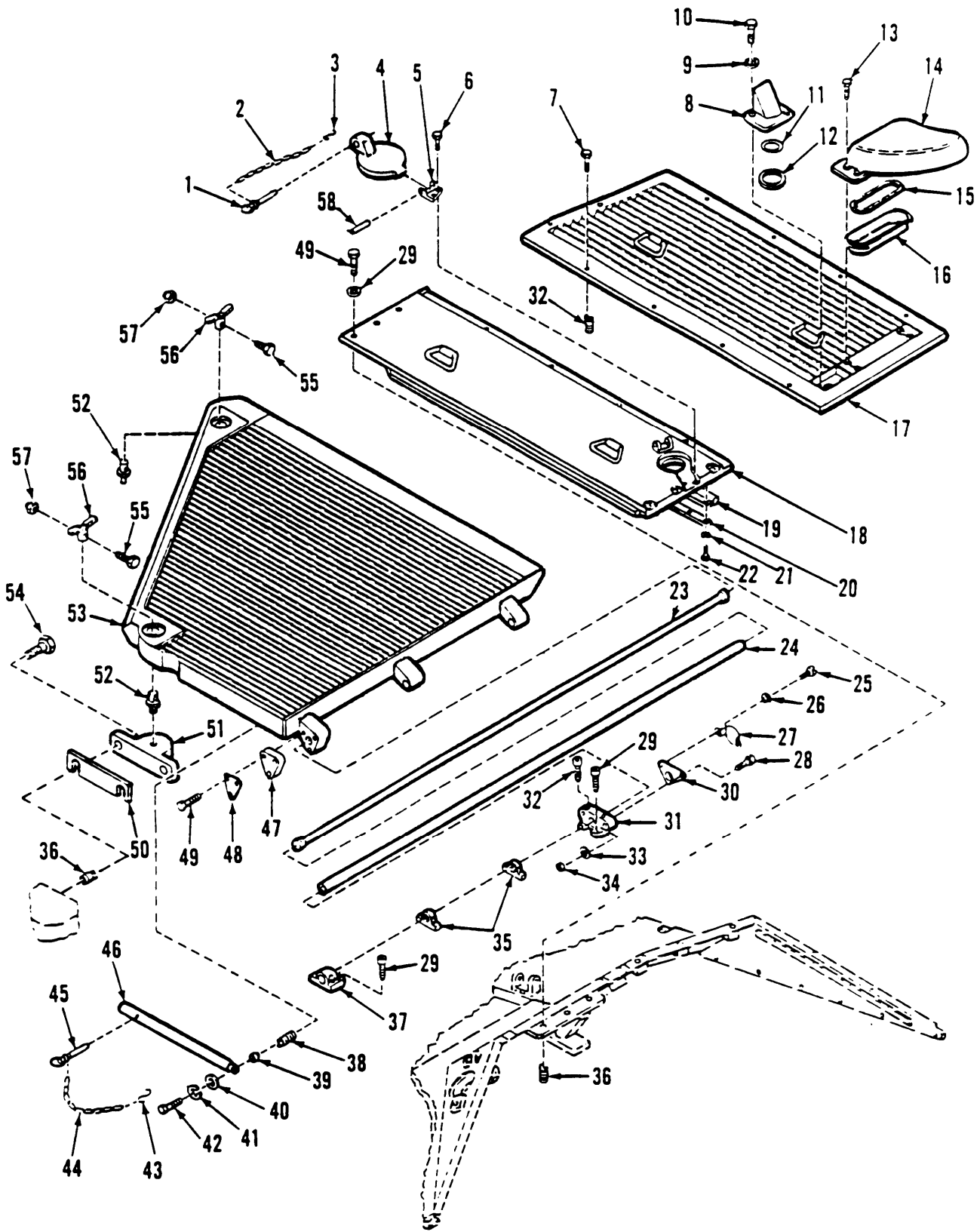

Figure 160. Hull Front Intake and Exhaust Grilles and Fan Access

(1) ITEM NO	(2) SMR CODE	(3) CAGEC	(4) PART NUMBER	(5) DESCRIPTION AND USABLE ON CODES (UOC)	(6) QTY
				GROUP 18 BODY, CAB, HOOD, AND HULL GROUP 1801 BODY, CAB, HOOD, AND HULL ASSEMBLIES FIG.160 HULL FRONT INTAKE AND EXHAUST GRILLES AND FAN ACCESS	
1	PAOZZ	96906	MS17990C828	PIN,QUICK RELEASE	1
2	MOOZZ	10001	42C15120-205	CHAIN,WELDLESS MAKE FROM CHAIN, WELDLESS,P/N 42C15120-205	1
3	PAOZZ	96906	MS87006-53	HOOK,CHAIN,S	1
4	PAOZZ	19207	10925002	DOOR,ACCESS	1
5	PAOZZ	19207	10902966	LUG,HINDGE,RADIATOR	1
6	PAOZZ	80204	B1821BH025C088N	SCREW,CAP,HEXAGON H	2
7	PAOZZ	96906	MS90727-109	SCREW,CAP,HEXAGON	14
8	PAOZZ	19207	10936589	VENTILATOR,AIR CIRC	1
9	PAOZZ	19200	10910174-22	WASHER,FLAT	1
10	PAOZZ	96906	MS90727-16	SCREW,CAP,HEXAGON H	2
11	PAOZZ	19207	10936588	WASHER,SPRING TENSI	1
12	PAOZZ	19207	12376238	PACKING,PREFORMED	1
13	PAOZZ	80204	B1821BH038F125N	SCREW,CAP,HEXAGON H	4
14	PAOZZ	19207	10935653	DEFLECTOR,COVER,HUL	1
15	PAOZZ	19207	12376239	PACKING MATERIAL	1
16	PAOZZ	19207	10935654	SUPPORT SEAL,EXHAUS	1
17	PBOZZ	19207	10941903	GRILLE,METAL	1
18	PBOZZ	19207	12329282	DOOR,ACCESS FAN	1
19	PCOZZ	70628	CS10	SEAL,NONMETALLIC SP	1
20	PBOZZ	19207	10903693	RETAINER,SEAL UPPER	1
21	PAOZZ	96906	MS35338-63	WASHER,LOCK	14
22	PAOZZ	80204	B1821BH025C050N	SCREW,CAP,HEXAGON H	14
23	PAOZZ	19207	10925600	TORSION BAR,HINGE	1
24	PAOZZ	19207	10897233	TUBE,METALLIC	1
25	PAOZZ	96906	MS35206-276	SCREW,MACHINE	2
26	PAOZZ	96906	MS35335-33	WASHER,LOCK	2
27	PAOZZ	19207	10936030	SHIELD,TORSION BAR	1
28	PAOZZ	96906	MS90727-43	BOLT,MACHINE	2
29	PAOZZ	96906	MS16997-142	SCREW,CAP,SOCKET HE	10
30	PAOZZ	19207	10936029	ANCHOR,TORSION BAR	1
31	PAOZZ	19207	10918997	BRACKET,MOUNTING	1
32	PAOZZ	96906	MS16997-148	SCREW,CAP,SOCKET HE	2
33	PAOZZ	19200	10910174-5	WASHER,FLAT	8
34	PAOZZ	19207	8712289	NUT,SELF-LOCKING,HE	2
35	PAOZZ	19207	10918999	HINGE,ACCESS DOOR	2
36	PAFZZ	96906	MS51831-206L	INSERT,SCREW THREAD	22
37	PAOZZ	19207	10918998	BRACKET,EYE,ROTATIN	1
38	PAFZZ	96906	MS51831-204	INSERT,SCREW THREAD	1
39	PAOZZ	19207	10896044	BEARING,SLEEVE	1
40	PAOZZ	19200	10910174-3	WASHER,FLAT	1
41	PAOZZ	96906	MS35338-46	WASHER,LOCK	1
42	PAOZZ	80204	B1821BH038F150N	SCREW,CAP,HEXAGON H	1
43	PAOZZ	96906	MS87006-3	HOOK,CHAIN,S	1
44	MOOZZ	19207	12351790-1	CHAIN MAKE FROM CHAIN,WELDLESS,P/N	1

(1) ITEM NO	(2) SMR CODE	(3) CAGEC	(4) PART NUMBER	(5) DESCRIPTION AND USABLE ON CODES (UOC)	(6) QTY
				42C16550	
45	PAOZZ	96906	MS17990C421	PIN,QUICK RELEASE	1
46	XBOZZ	06085	10895939-1	SUPPORT,INTAKE GRIL	1
47	PAOZZ	19207	10897239	ADAPTER,TORSION BAR	1
48	PAOZZ	19207	10897231	SPACER,PLATE	1
49	PAOZZ	80204	B1821BH050F200L	SCREW,CAP,HEXAGON H	9
50	PAOZZ	19207	12268370	SHIM,BRACKET,GRILL PART OF KIT P/N 57K0966	1
51	PAOZZ	19207	11594373-1	BRACKET,GRILLE PART OF KIT P/N 57K0966	1
52	PAOZZ	19207	11635736	STUD,HANDLE,LID	2
53	PBOZZ	19207	10925596	GRILLE,METAL	1
54	PAOZZ	96906	MS90727-38	BOLT,MACHINE	2
55	PAOZZ	96906	MS90727-110	SCREW,CAP,HEXAGON H 1/2-20 X 1.125 PART OF KIT P/N 57K0966	2
55	PAOZZ	96906	MS90727-111	SCREW,CAP,HEXAGON H 1/2-20 X 1.250 PART OF KIT P/N 57K0966	2
55	PAOZZ	96906	MS90727-112	SCREW,CAP,HEXAGON H PART OF KIT P/N 57K0966	2
56	PAOZZ	19207	11635735-1	HANDLE,DOOR	2
57	PAOZZ	19204	8712289-2	NUT,SELF-LOCKING,HE	2
58	PAOZZ	19204	10909303	PIN,STRAIGHT,HEADLE	1

END OF FIGURE

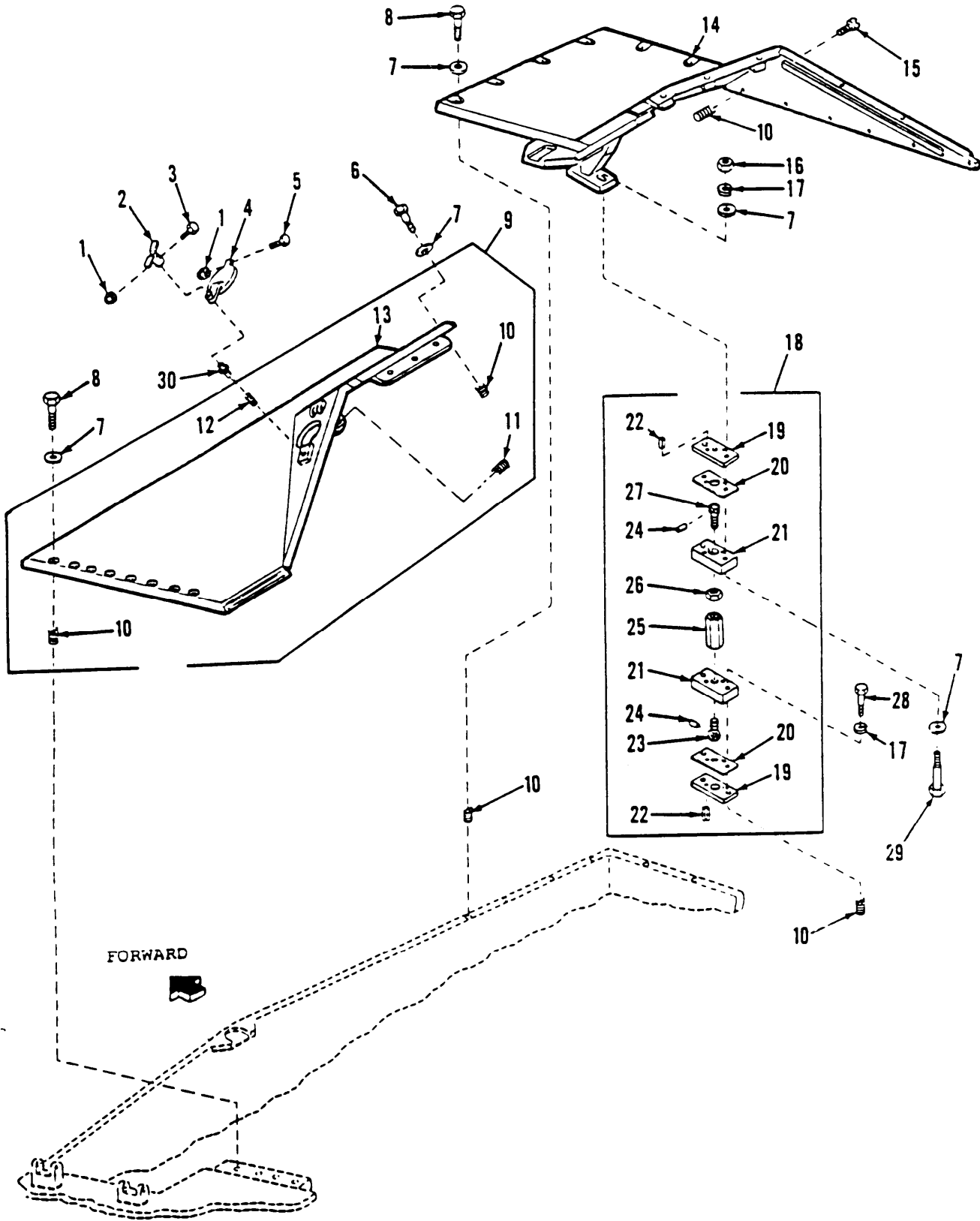

Figure 161. Hull Front Plates

(1) ITEM NO	(2) SMR CODE	(3) CAGEC	(4) PART NUMBER	(5) DESCRIPTION AND USABLE ON CODES (UOC)	(6) QTY
GROUP 1801 BODY, CAB, HOOD, AND HULL ASSEMBLIES FIG.161 HULL FRONT PLATES					
1	PAOZZ	19207	8712289-1	NUT, SELF-LOCKING, HE	2
2	PAOZZ	19207	11635735-2	HANDLE, DOOR	1
3	PAOZZ	96906	MS90727-12	SCREW, CAP, HEXAGON H	1
4	PAOZZ	20800	10918875	COVER, RADIATOR CAP	1
5	PAOZZ	80204	B1821BH025F275N	SCREW, CAP, HEXAGON H	1
6	PAOZZ	80204	B1821BH050F175N	SCREW, CAP, HEXAGON H	3
7	PAOZZ	19200	10910174-5	WASHER, FLAT	31
8	PAOZZ	80204	B1821BH050F200L	SCREW, CAP, HEXAGON H	14
9	PAOFF	19207	12333478	ARMOR PLATE	1
10	PAFZZ	96906	MS51831-206L	.INSERT, SCREW THREAD	25
11	PAFZZ	96906	MS51831-110	.INSERT, SCREW THREAD	1
12	PAFZZ	19207	7748895-1	.INSERT, SCREW THREAD	1
13	XAFZZ	19207	12351458	.PLATE	1
14	PFOZZ	19207	12351665	BRACKET, VEHICULAR C	1
15	PAOZZ	96906	MS24668-34	SCREW, CAP, SOCKET HE	6
16	PAOZZ	96906	MS51968-15	NUT, PLAIN, HEXAGON	2
17	PAOZZ	96906	MS35338-48	WASHER, LOCK	4
18	PAOOO	19207	11619495	SUPPORT, GRILL, VEHIC	1
19	XBOZZ	19207	11619490	.PLATE	2
20	PAOZZ	19207	11619491	.SHIM	2
21	XBOZZ	19207	11619492	.PLATE, MOUNTING	2
22	PAOZZ	96906	MS16562-159	.PIN, SPRING	4
23	PAOZZ	19207	11619494-1	.BOLT, MACHINE	1
24	PAOZZ	96906	MS16555-46	.PIN, STRAIGHT, HEADLE	2
25	PAOZZ	19207	11619493	.BAR, SUPPORT SCREW	1
26	PAOZZ	96906	MS35692-86	.NUT, PLAIN, SLOTTED, H	1
27	PAOZZ	19207	11619494-2	.STUD, BALL	1
28	PAOZZ	96906	MS90727-116	SCREW, CAP, HEXAGON H	2
29	PAOZZ	96906	MS90727-119	SCREW, CAP, HEXAGON H	2
30	PAOZZ	19207	11636100	STUD, SHOULDERED	1

END OF FIGURE

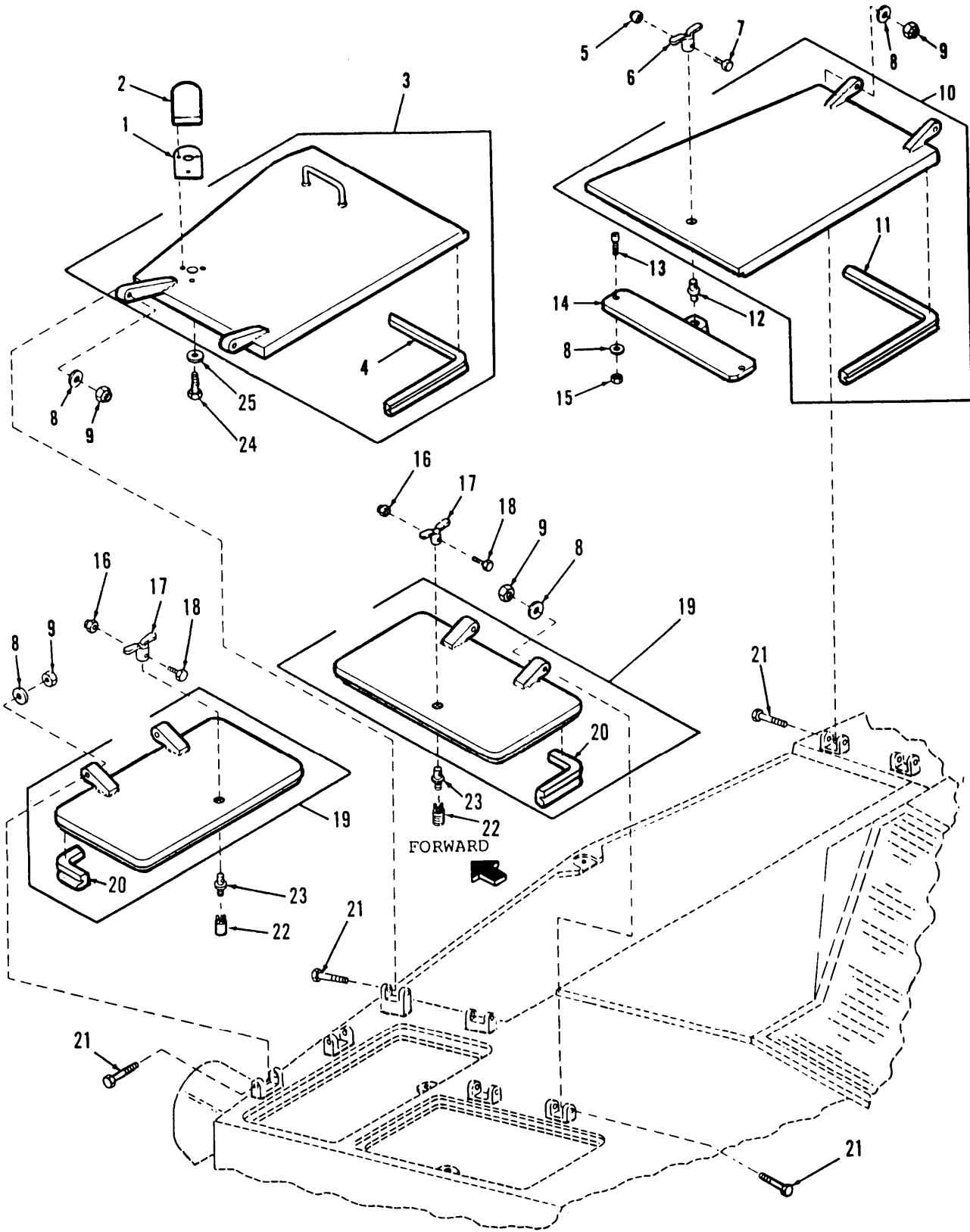

Figure 162. Transmission and Battery Access Doors

(1) ITEM NO	(2) SMR CODE	(3) CAGEC	(4) PART NUMBER	(5) DESCRIPTION AND USABLE ON CODES (UOC)	(6) QTY
GROUP 1801 BODY, CAB, HOOD, AND HULL ASSEMBLIES FIG.162 TRANSMISSION AND BATTERY ACCESS DOORS					
1	PAOZZ	19207	10922805	GASKET	1
2	PAOZZ	19207	10922859	COVER, ACCESS	1
3	PBOOO	19207	12260249	DOOR, ACCESS	1
4	PAOZZ	19207	10918933	.SEAL, NONMETALLIC SP	1
5	PAOZZ	19204	8712289-2	NUT, SELF-LOCKING, HE	1
6	PAOZZ	19207	11635735-1	HANDLE, DOOR	1
7	PAOZZ	96906	MS90727-38	BOLT, MACHINE	1
8	PAOZZ	19200	10910174-5	WASHER, FLAT	15
9	PAOZZ	19207	8712289	NUT, SELF-LOCKING, HE	8
10	PBOOO	19207	12260248	DOOR, ACCESS	1
11	PAOZZ	19207	10895933	.SEAL, NONMETALLIC SP	1
12	PAOZZ	19207	11635736	STUD, HANDLE, LID	1
13	PAOZZ	96906	MS24667-79	SCREW, CAP, SOCKET HE	2
14	PAOZZ	19207	10918852	BRACKET, DOOR, TRANSM	1
15	PAOZZ	96906	MS17829-8C	NUT, SELF-LOCKING, HE	2
16	PAOZZ	19207	8712289-1	NUT, SELF-LOCKING, HE	2
17	PAOZZ	19207	11635735-2	HANDLE, DOOR	2
18	PAOZZ	96906	MS90727-12	SCREW, CAP, HEXAGON H	2
19	PAOZZ	19207	10895942	DOOR, BATTERY ACCESS	2
20	PCOZZ	19207	10895940	.SEAL, NONMETALLIC SP	1
21	PAOZZ	96906	MS90727-123	SCREW, CAP, HEXAGON H	8
22	PAFZZ	19207	7748895-1	INSERT, SCREW THREAD	2
23	PAOZZ	19207	11636100	STUD, SHOULDERED	2
24	PAOZZ	80204	B1821BH038C200N	SCREW, CAP, HEXAGON H	3
25	PAOZZ	19200	10910174-3	WASHER, FLAT	3

END OF FIGURE

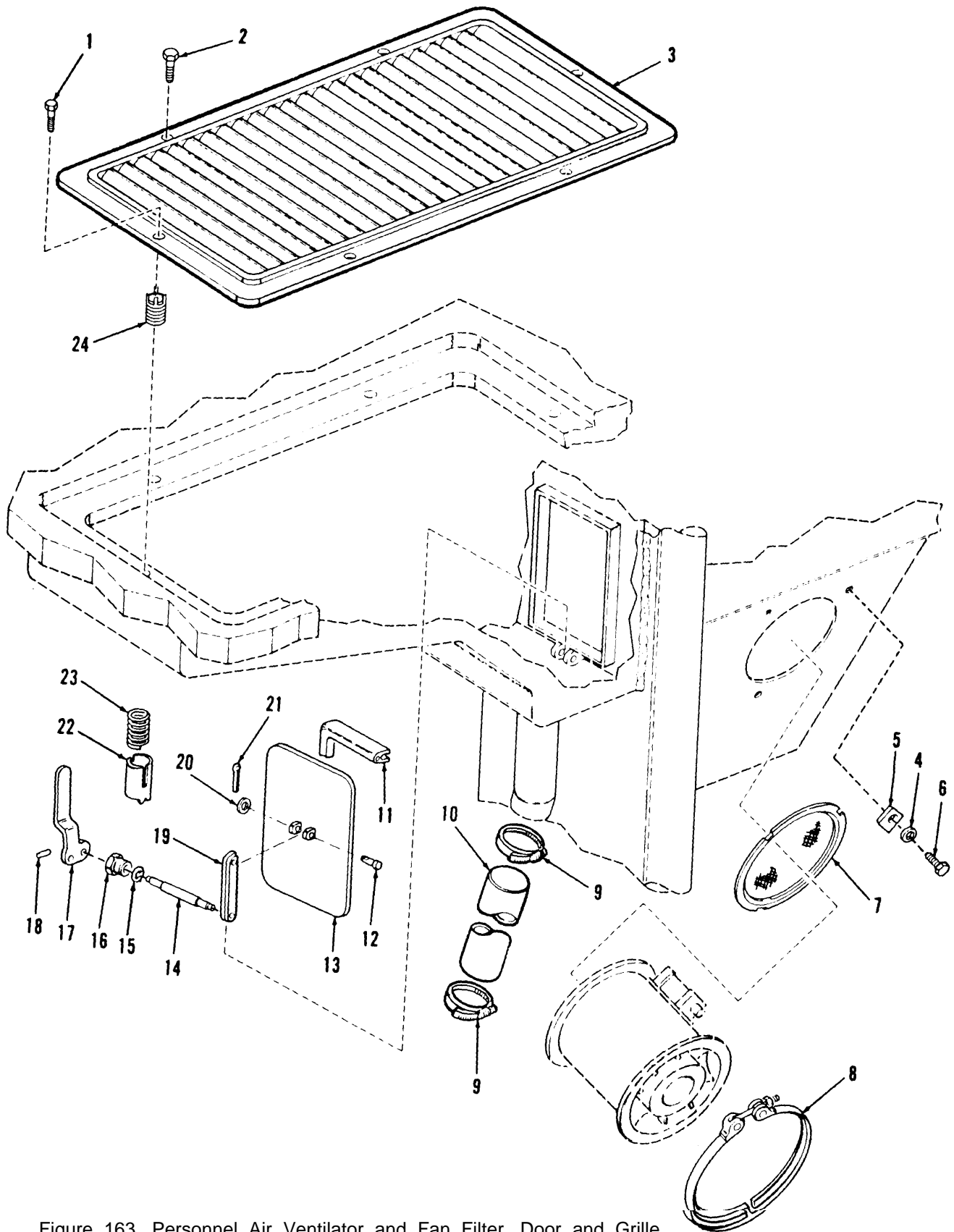

Figure 163. Personnel Air Ventilator and Fan Filter, Door and Grille

(1) ITEM NO	(2) SMR CODE	(3) CAGEC	(4) PART NUMBER	(5) DESCRIPTION AND USABLE ON CODES (UOC)	(6) QTY
GROUP 1801 BODY, CAB, HOOD, AND HULL ASSEMBLIES					
FIG.163 PERSONNEL AIR VENTILATOR AND FAN FILTER, DOOR AND GRILLE					
1	PAOZZ	96906	MS90727-111	SCREW,CAP,HEXAGON H	5
2	PAOZZ	96906	MS24668-34	SCREW,CAP,SOCKET HE	1
3	PBOZZ	19207	10897620	GRILLE,METAL	1
4	PAOZZ	19200	10910174-3	WASHER,FLAT	3
5	PBOZZ	19207	10942098	PLATE,RETAINING FAN	3
6	PAOZZ	80204	B1821BH038C088N	SCREW,CAP,HEXAGON H	3
7	PAOZZ	19207	10942099	WIRE FABRIC	1
8	PAOZZ	19207	10931280	COUPLING,CLAMP,GROO	1
9	PAOZZ	96906	MS35842-13	CLAMP,HOSE	2
10	MOOZZ	81348	ZZ-H-428TY1GRAC2 ID2	HOSE,NONMETALLIC MAKE FROM HOSE, NONMETALLIC,P/N MS521301A2	1
11	PAOZZ	19207	10897280	SEAL,NONMETALLIC SP	1
12	PAOZZ	96906	MS20392-3C37	PIN,STRAIGHT,HEADED	1
13	PBOZZ	19207	10897284	DOOR,ACCESS	1
14	PAOZZ	19207	10897279	PIN,HINGE,AIR DUCT	1
15	PAOZZ	81349	M83461/1-110	PACKING,PREFORMED	1
16	PAOZZ	19207	10897305	PACKING NUT	1
17	PAOZZ	19207	10897308	HANDLE ASSEMBLY,AIR	1
18	PAOZZ	96906	MS16562-38	PIN,SPRING	1
19	PBOZZ	19207	10897311	LINK,VENTILATOR SCR	1
20	PAOZZ	19200	10910174-1	WASHER,FLAT	1
21	PAOZZ	96152	A82-1	PIN,COTTER	1
22	PAOZZ	19207	10897277	RETAINER,SPRING	1
23	PAOZZ	19207	10897278	SPRING,HELICAL,COMP	1
24	PAFZZ	96906	MS51831-206L	INSERT,SCREW THREAD	6

END OF FIGURE

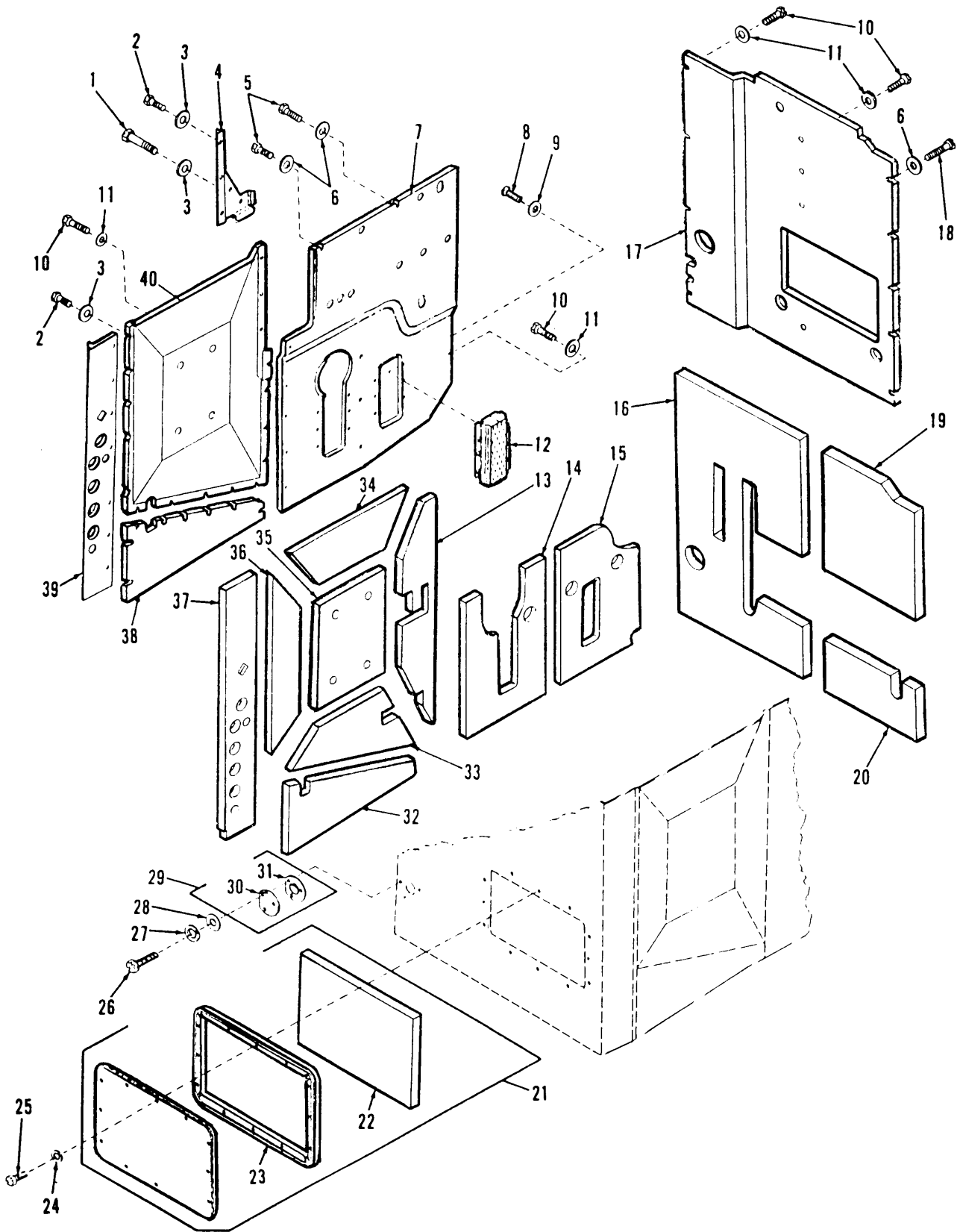

Figure 164. Engine Compartment Bulkhead Insulation, Shields and Engine Access Cover Assembly

(1) ITEM NO	(2) SMR CODE	(3) CAGEC	(4) PART NUMBER	(5) DESCRIPTION AND USABÄE ON CODES (UOC)	(6) QTY
GROUP 1801 BODY, CAB, HOOD, AND HULL ASSEMBLIES					
FIG.164 ENGINE COM[PARTMENT BULKHEAD INSULATION, SHIELDS AND ENGINE ACCESS COVER ASSEMBÄY					
1	PAFZZ	80204	B1821BH025C050N	SCREW,CAP,HEXAGON H	2
2	PAFZZ	96906	MS90727-3	SCREW,CAP,HEXAGON H	19
3	PAFZZ	88044	AN970-4	WASHER,FLAT	21
4	PBFZZ	19207	11635745	BRACKET,BULKHEAD,VE	1
5	PAFZZ	80204	B1821BH038C050N	SCREW,CAP,HEXAGON H	2
6	PAFZZ	19207	11594074	WASHER,FLAT	7
7	PBFZZ	19207	11619010	SHIELD ASSEMBÄY,BUL	1
8	PAFZZ	96906	MS35206-280	SCREW,MACHINE	12
9	PAFZZ	19200	10910174-20	WASHER,FLAT	12
10	PAFZZ	80204	B1821BH038C075N	SCREW,CAP,HEXAGON H	16
11	PAFZZ	88044	AN970-6	WASHER,FLAT	12
12	PAFZZ	19207	11619011	GRILLE,METAL	2
13	PAFZZ	19207	10955459	INSULATION,BULKHEAD	1
14	PAFZZ	19207	11594081	INSULATION,BULKHEAD	1
15	PAFZZ	19207	11594082	INSULATION,BULKHEAD	1
16	PAFZZ	19207	11594078	INSULATION PANEL,BU	1
17	PBFZZ	19207	12351568	COVER,ACCESS	1
18	PAFZZ	80204	B1821BH038C075N	SCREW,CAP,HEXAGON H	5
19	PAFZZ	19207	11594079	INSULATION,BULKHEAD	1
20	PAFZZ	19207	11594080	INSULATION,BULKHEAD	1
21	PBOOO	19207	12330085	COVER,ACCESS	1
22	PAOZZ	19207	10909267	.INSULATION,HULL ENG	1
23	PCOZZ	19207	10954740	.SEAL,NONMETALLIC SP	1
24	PAOZZ	96906	MS35338-46	WASHER,LOCK	12
25	PAOZZ	96906	MS90727-60	SCREW,CAP,HEXAGON H	12
26	PAOZZ	80204	B1821BH025C075N	SCREW,CAP,HEXAGON H	3
27	PAOZZ	96906	MS35338-63	WASHER,LOCK	3
28	PAOZZ	19200	10910174-4	WASHER,FLAT	3
29	PBOOO	19207	10925797	COVER,ACCESS	1
30	XAOZZ	19207	10925796	.COVER,ACCESS	1
31	PAOZZ	19207	10925795	.GASKET	1
32	PAFZZ	19207	10888387	INSULATION PANEL,VE	1
33	PAFZZ	19207	10955457	INSULATION,BULKHEAD	1
34	PAFZZ	19207	10888388	INSULATION PANEL,BU	1
35	PAFZZ	19207	10921504	INSULATION PANEL,BU	1
36	PAFZZ	19207	10888384	INSULATION PANEL,VE	1
37	PAFZZ	19207	12330082	INSULATION,BULKHEAD	1
38	PBFZZ	19207	11594084	SHIELD ASSEMBLY,BUL	1
39	PAFZZ	19207	12330084	SHIELD	1
40	PBFZZ	19207	11594087	COVER,ACCESS	1

END OF FIGURE

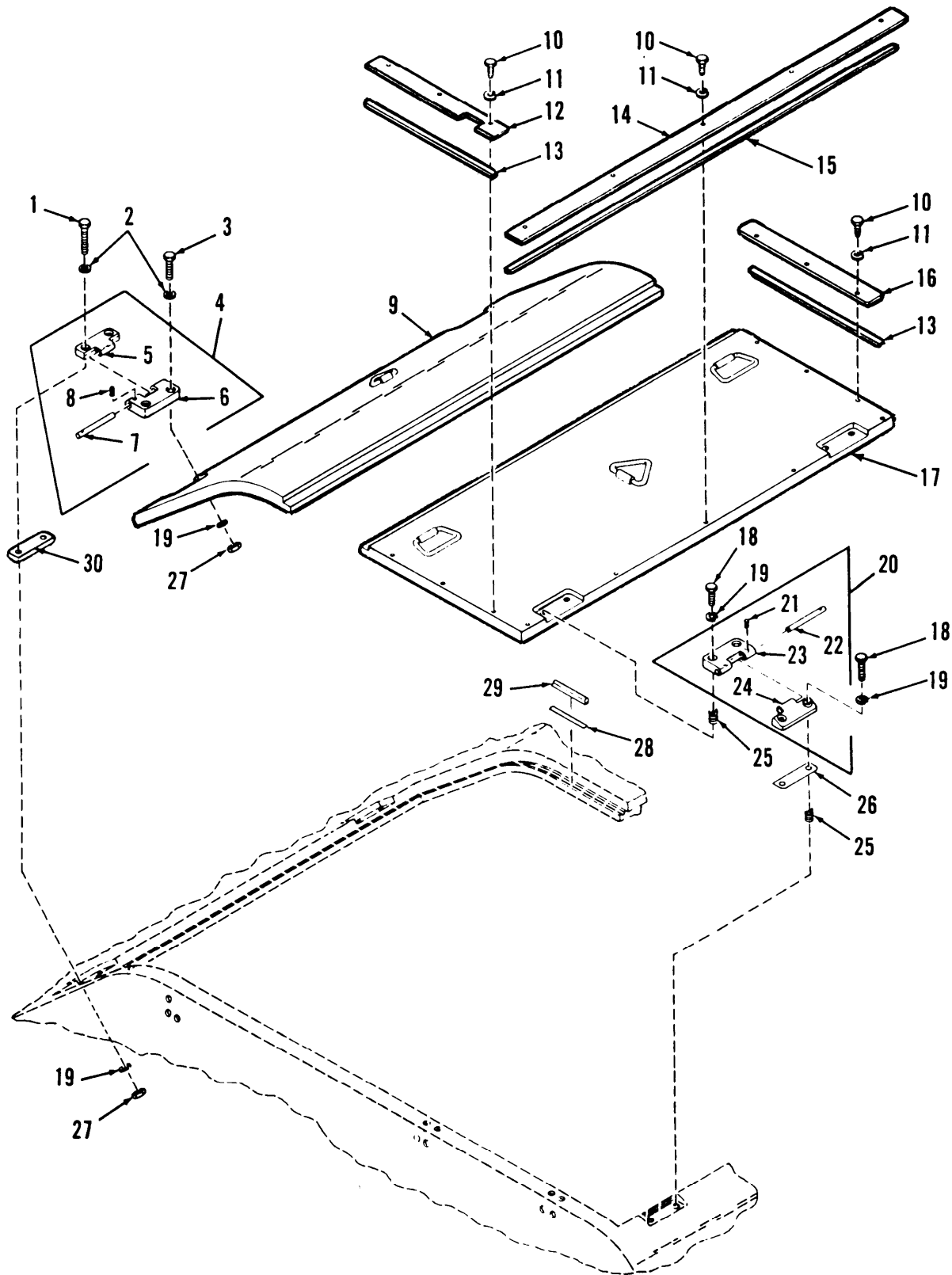

Figure 165. Top Right and Top Left Doors

(1) ITEM NO	(2) SMR CODE	(3) CAGEC	(4) PART NUMBER	(5) DESCRIPTION AND USABLE ON CODES (UOC)	(6) QTY
GROUP 1801 BODY, CAB, HOOD, AND HULL ASSEMBLIES					
FIG.165 TOP RIGHT AND TOP LEFT DOORS					
1	PAOZZ	80204	B1821BH038C250N	SCREW,CAP,HEXAGON H	4
2	PAOZZ	96906	MS27183-14	EASHER,FLAT	8
3	PAOZZ	80204	B1821BH038C150N	SCREW,CAP,HEXAGON H	4
4	PAOOO	19207	12332983	HINGE,BUTT	2
5	PAOZZ	19207	12332943	.HINGE,DOOR VEHICULA	1
6	PFOZZ	19207	12332942	.LEAF,BUTT HINGE	1
7	PAOZZ	19207	12332699	.PIN,STRAIGHT,HEADLE	1
8	PAOZZ	96906	MS16562-28	.PIN,SPRING	1
9	PFOZZ	19207	12333276	DOOR,ACCESS	1
10	PAOZZ	80204	B1821BH025C075N	SCREW,CAP,HEXAGON H	11
11	PAOZZ	55110	6220-21	WASHER,LOCK	11
12	PAOZZ	19207	12351743	MOLDING,METAL	1
13	PCOZZ	19207	12351746-1	SEAL,NONMETALLIC ST	2
14	PAOZZ	19207	12351741	MOLDING,METAL	1
15	PAOZZ	19207	12351742	SEAL,NONMETALLIC ST	1
16	PFOZZ	19207	12351655	RETAINER,SEAL, TOP D	1
17	PFOZZ	19207	12333277	DOOR,HATCH,VEHICLE	1
18	PAOZZ	80204	B1821BH038C100N	SCREW,CAP,HEXAGON H	4
19	PAOZZ	96906	MS35338-46	WASHER,LOCK	16
20	PAOOO	19207	12333275	HINGE,ACCESS DOOR	2
21	PAOZZ	96906	MS16562-28	.PIN,SPRING	1
22	PAOZZ	19207	12332699	.PIN,STRAIGHT,HEADLE	1
23	PAOZZ	19207	12332943	.HINGE,DOOR VEHICULA	1
24	PAOZZ	19207	12333279	.HINGE,DOOR VEHICULA	1
25	PAFZZ	96906	MS51831-104	INSERT,SCREW THREAD	12
26	PAOZZ	19207	12333479-2	SPACER,PLATE	2
27	PAOZZ	96906	MS51967-8	NUT,PLAIN,HEXAGON	8
28	MOOZZ	19207	8682670-8	RUBBER STRIP MAKE FROM RUBBER STRIP,P/N 8682670-8	1
29	PAOZZ	19207	12329406-5	SEAL	1
30	PAOZZ	19207	12333479-1	SPACER,PLATE	2

END OF FIGURE

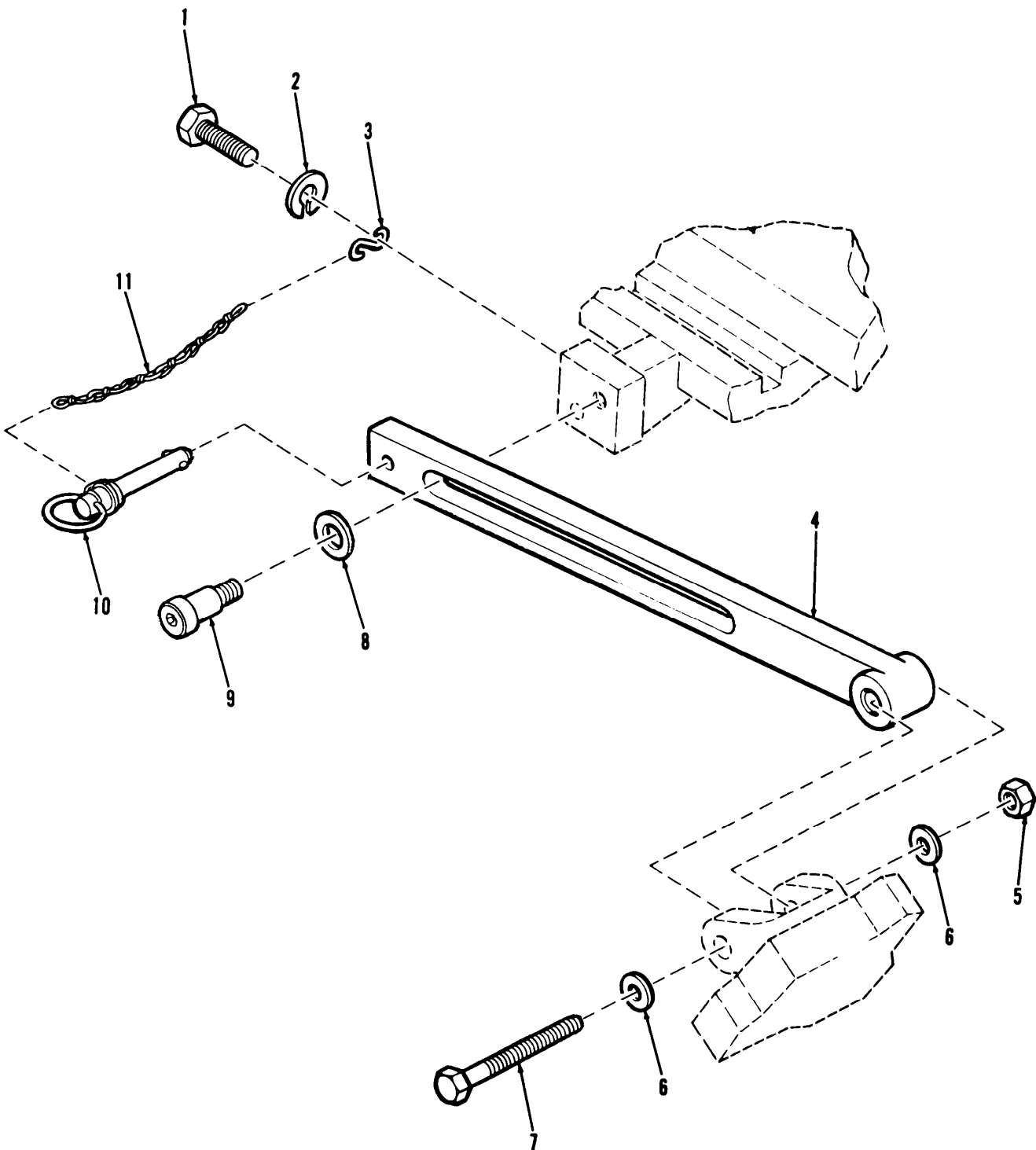

Figure 166. Top Left Door Hold-Open Lock

(1) ITEM NO	(2) SMR CODE	(3) CAGEC	(4) PART NUMBER	(5) DESCRIPTION AND USABLE ON CODES (UOC)	(6) QTY
				GROUP 1801 BODY, CAB, HOOD, AND HULL ASSEMBLIES FIG.166 TOP LEFT DOOR HOLD-OPEN LOCK	
1	PAOZZ	80204	B1821BH025C063N	SCREW,CAP,HEXAGON H	1
2	PAOZZ	55110	6220-21	WASHER,LOCK	1
3	PAOZZ	96906	MS87006-51	HOOK,CHAIN,S	1
4	PAOZZ	19207	12332944	BAR,SUPPORT	1
5	PAOZZ	96906	MS51922-33	NUT,SELF-LOCKING,HE	1
6	PAOZZ	96906	MS27183-18	WASHER,FLAT	2
7	PAOZZ	80204	B1821BH050C400N	SCREW,CAP,HEXAGON H	1
8	PAOZZ	96906	MS27183-21	WASHER,FLAT	1
9	PAOZZ	96906	MS51975-42	SCREW,SHOULDER	1
10	PAOZZ	96906	MS17990C620	PIN,QUICK RELEASE	1
11	MOOZZ	19207	12351791-3	CHAIN,WELDLESS MAKE FROM CHAIN, WELDLESS,P/N C43974	1

END OF FIGURE

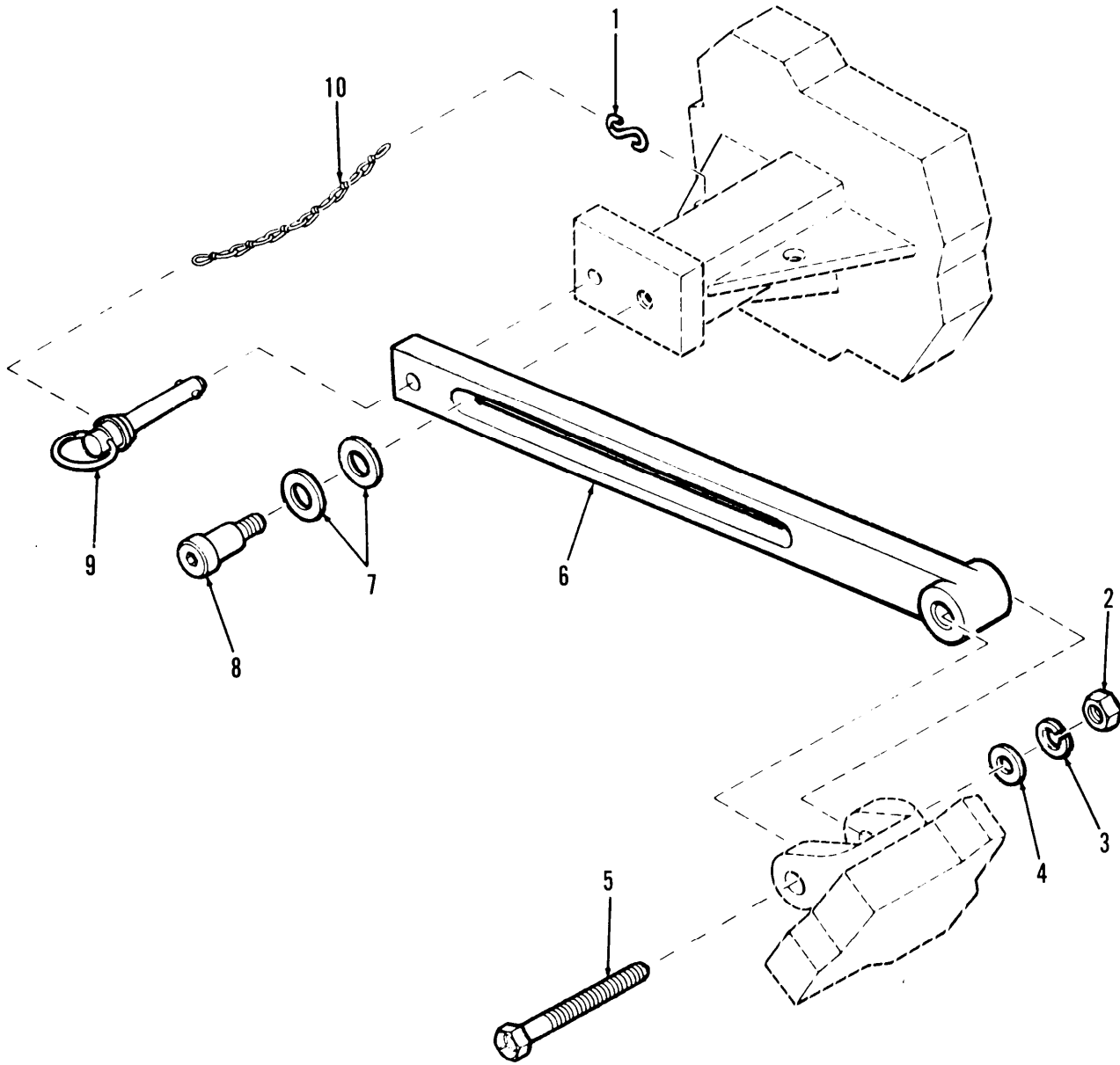

Figure 167. Top Right Door Hold-Open Lock

(1) ITEM NO	(2) SMR CODE	(3) CAGEC	(4) PART NUMBER	(5) DESCRIPTION AND USABLE ON CODES (UOC)	(6) QTY
				GROUP 1801 BODY, CAB, HOOD, AND HULL ASSEMBLIES FIG.167 TOP RIGHT DOOR HOLD-OPEN LOCK	
1	PAOZZ	96906	MS87006-3	HOOK,CHAIN,S	1
2	PAOZZ	96906	MS51967-15	NUT,PLAIN,HEXAGON	1
3	PAOZZ	96906	MS35338-48	WASHER,LOCK	1
4	PAOZZ	96906	MS27183-18	WASHER,FLAT	1
5	PAOZZ	80204	B1821BH050C400N	SCREW,CAP,HEXAGON H	1
6	PFOZZ	19207	12329444	CONNECTING LINK,RIG	1
7	PAOZZ	96906	MS27183-21	WASHER,FLAT	2
8	PAOZZ	96906	MS51975-42	SCREW,SHOULDER	1
9	PAOZZ	96906	MS17990C620	PIN,QUICK RELEASE	1
10	MOOZZ	19207	12351791-3	CHAIN,WELDLESS MAKE FROM CHAIN, WELDLESS,P/N C43974	1

END OF FIGURE

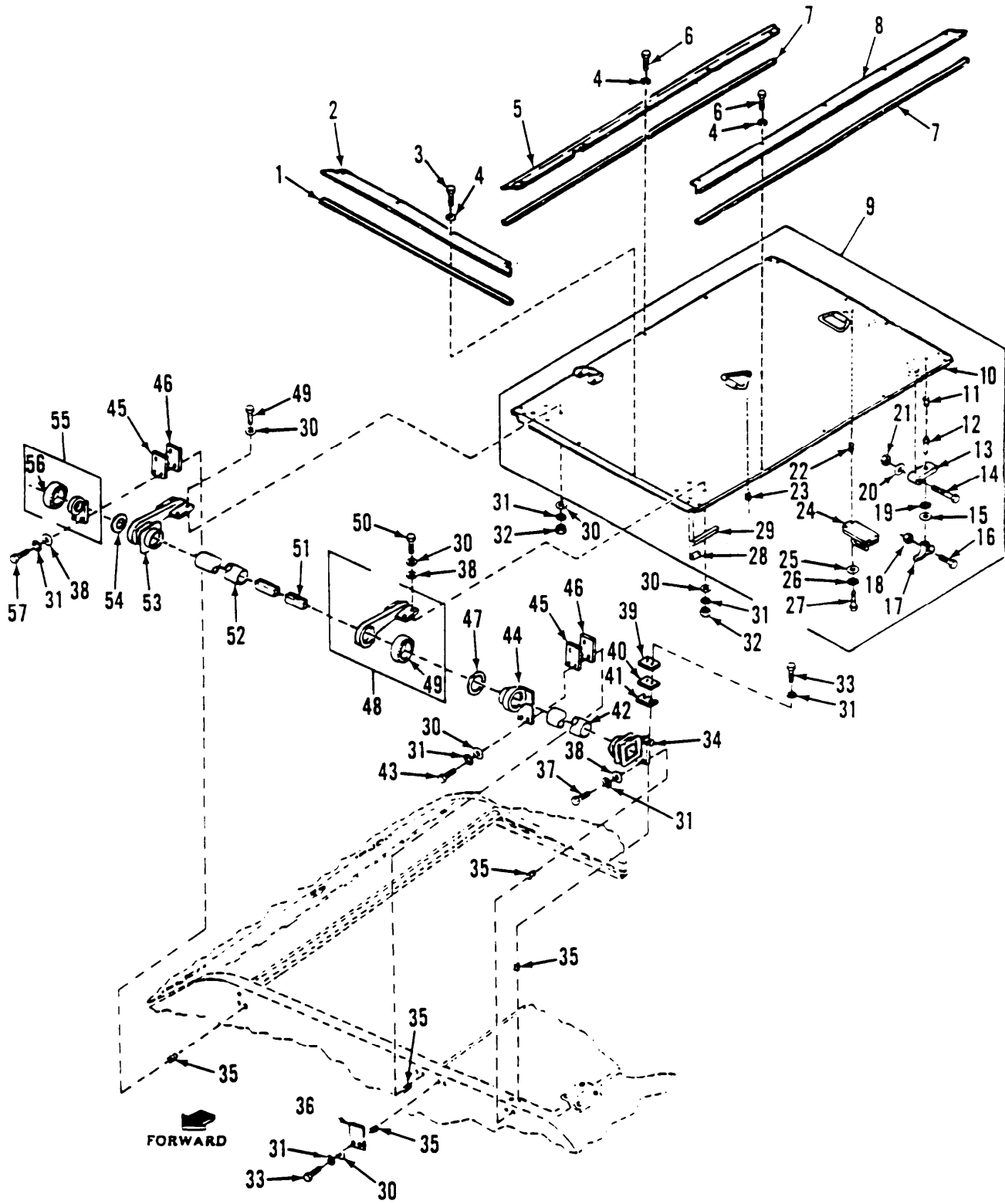

Figure 168. Top Center Door

(1) ITEM NO	(2) SMR CODE	(3) CAGEC	(4) PART NUMBER	(5) DESCRIPTION AND USABLE ON CODES (UOC)	(6) QTY
GROUP 1801 BODY, CAB, HOOD, AND HULL ASSEMBLIES FIG.168 TOP CENTER DOOR					
1	PAOZZ	19207	12351746-2	SEAL, NONMETALLIC ST	2
2	PFOZZ	19207	12351656	RETAINER, SEAL, TOP D	2
3	PAOZZ	80204	B1821BH025C075N	SCREW, CAP, HEXAGON H	8
4	PAOZZ	55110	6220-21	WASHER, LOCK	18
5	PAOZZ	19207	12351658	MOLDING, METAL	1
6	PAOZZ	80204	B1821BH025C056N	SCREW, CAP, HEXAGON H	10
7	PAOZZ	19207	12351746-3	SEAL, NONMETALLIC ST	2
8	PAOZZ	19207	12351657	MOLDING, METAL	1
9	PFOOO	19207	12333278	COVER, ACCESS	1
10	PFOZZ	19207	12333284	.DOOR, ACCESS	1
11	PAFZZ	96906	MS51831-104	.INSERT, SCREW THREAD	8
12	PAOZZ	19207	12367754	.STUD, LOCK PIN FASTE	2
13	PAOZZ	19207	12351744	.BAR, LATCH	2
14	PAOZZ	96906	MS90727-123	.SCREW, CAP, HEXAGON H	2
15	PAOZZ	96906	MS35338-50	.WASHER, LOCK	1
16	PAOZZ	96906	MS90727-12	.SCREW, CAP, HEXAGON H	2
17	PAOZZ	19207	11635735-2	.HANDLE, DOOR	2
18	PAOZZ	19207	8712289-1	.NUT, SELF-LOCKING, HE	4
19	PAOZZ	96906	MS9320-16	.WASHER, FLAT	2
20	PAOZZ	19200	10910174-5	.WASHER, FLAT	2
21	PAOZZ	19207	8712289	.NUT, SELF-LOCKING, HE	2
22	PAFZZ	96906	MS51831-106	.INSERT, SCREW THREAD	6
23	PAFZZ	96906	MS51831-208	.INSERT, SCREW THREAD	2
24	PAOZZ	06085	12351740	.BRACKET, TOW HOOK	1
25	PAOZZ	96906	MS27183-14	.WASHER, FLAT	4
26	PAOZZ	96906	MS35338-46	.WASHER, LOCK	4
27	PAOZZ	80204	B1821BH038C125N	.SCREW, CAP, HEXAGON H	4
28	PAOZZ	19207	12332986	.SEAL, NONMETALLIC ST	4
29	PAOZZ	19207	12329406-1	.SEAL, NONMETALLIC RO	2
30	PAOZZ	96906	MS27183-14	.WASHER, FLAT	4
31	PAOZZ	96906	MS35338-46	WASHER, LOCK	20
32	PAOZZ	96906	MS51967-8	NUT, PLAIN, HEXAGON	8
33	PAOZZ	80204	B1821BH038C100N	SCREW, CAP, HEXAGON H	4
34	PFOZZ	19207	12332951	TORSION BAR, HINGE	1
35	PAFZZ	96906	MS51831-104	INSERT, SCREW THREAD	20
36	PBOZZ	19207	12351748	SPACER, PLATE	1
37	PAOZZ	80204	B1821BH038C150N	SCREW, CAP, HEXAGON H	4
38	PAOZZ	88044	AN960-616	WASHER, FLAT	10
39	PAOZZ	19207	12367890-1	SHIM, ANCHOR-FACE	2
40	PAOZZ	19207	12367890-2	SPACER, PLATE	2
41	PAOZZ	19207	12367889	SHIM, DOOR ANCHOR	3
42	PAOZZ	19207	12332949-1	SHIELD, TORSION BAR	1
43	PAOZZ	80204	B1821BH038C138N	SCREW, CAP, HEXAGON H	3
44	PAOZZ	19207	12332957	HINGE, ACCESS DOOR	1
45	PAOZZ	19207	12367888-1	SHIM	4
46	PAOZZ	19207	12367888-2	SHIM	4
47	PAOZZ	19207	12332950-2	GASKET	1
48	PAOZZ	19207	12332961	HINGE, ACCESS DOOR	1

(1) ITEM NO	(2) SMR CODE	(3) CAGEC	(4) PART NUMBER	(5) DESCRIPTION AND USABLE ON CODES (UOC)	(6) QTY
49	PAOZZ	19207	12333273	.BEARING,SLEEVE	1
50	PAOZZ	80204	B1821BH038C250N	SCREW,CAP,HEXAGON H	4
51	PAOZZ	19207	12332977	SPRING,LEAF	12
52	PAOZZ	19207	12332949-2	TUBE,METALLIC	1
53	PAOZZ	19207	12332964	HINGE,ACCESS DOOR	1
54	PAOZZ	19207	12332950-1	GASKET	1
55	PFOZZ	19207	12332960	HINGE,ACCESS DOOR	1
56	PAOZZ	96906	MS17795-173	.BEARING,SLEEVE	1
57	PAOZZ	80204	B1821BH038C175N	SCREW,CAP,HEXAGON H	3

END OF FIGURE

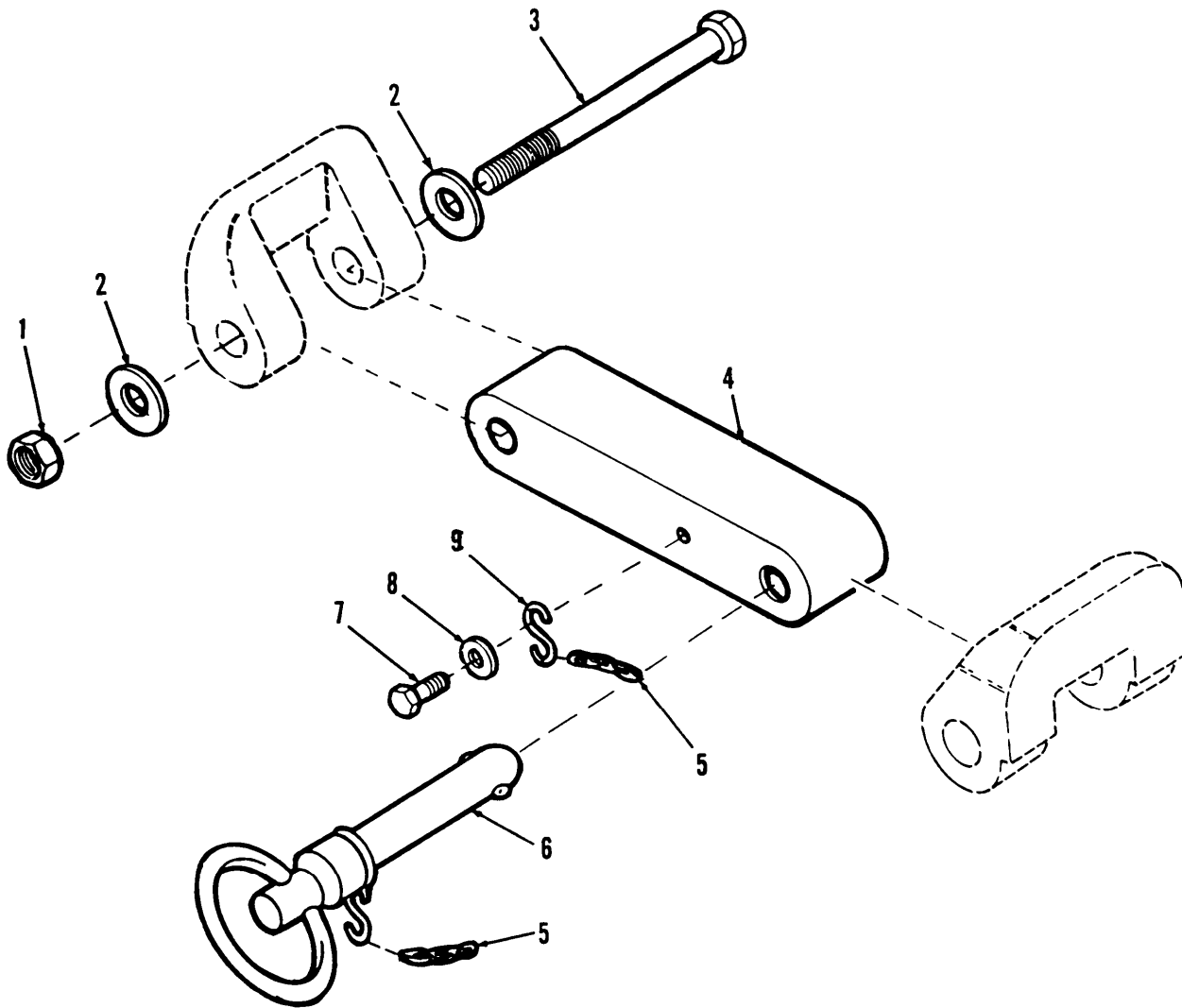

Figure 169. Top Center Door Hold-Open Lock

(1) ITEM NO	(2) SMR CODE	(3) CAGEC	(4) PART NUMBER	(5) DESCRIPTION AND USABLE ON CODES (UOC)	(6) QTY
GROUP 1801 BODY, CAB, HOOD, AND HULL ASSEMBLIES FIG.169 TOP CENTER DOOR HOLD-OPEN LOCK					
1	PAOZZ	96906	MS51967-15	NUT,PLAIN,HEXAGON	1
2	PAOZZ	96906	MS27183-18	WASHER,FLAT	2
3	PAOZZ	80204	B1821BH050C400N	SCREW,CAP,HEXAGON H	1
4	PAOZZ	19207	12332973	SUPPORT,TANK COMMAN	1
5	MOOZZ	19207	12351791-3	CHAIN,WELDLESS MAKE FROM CHAIN, WELDLESS,P/N C43974	1
6	PAOZZ	96906	MS17990-833	PIN,QUICK RELEASE	1
7	PAOZZ	80204	B1821BH025C063N	SCREW,CAP,HEXAGON H	1
8	PAOZZ	55110	6220-21	WASHER,LOCK	1
9	PAOZZ	96906	MS87006-51	HOOK,CHAIN,S	1

END OF FIGURE

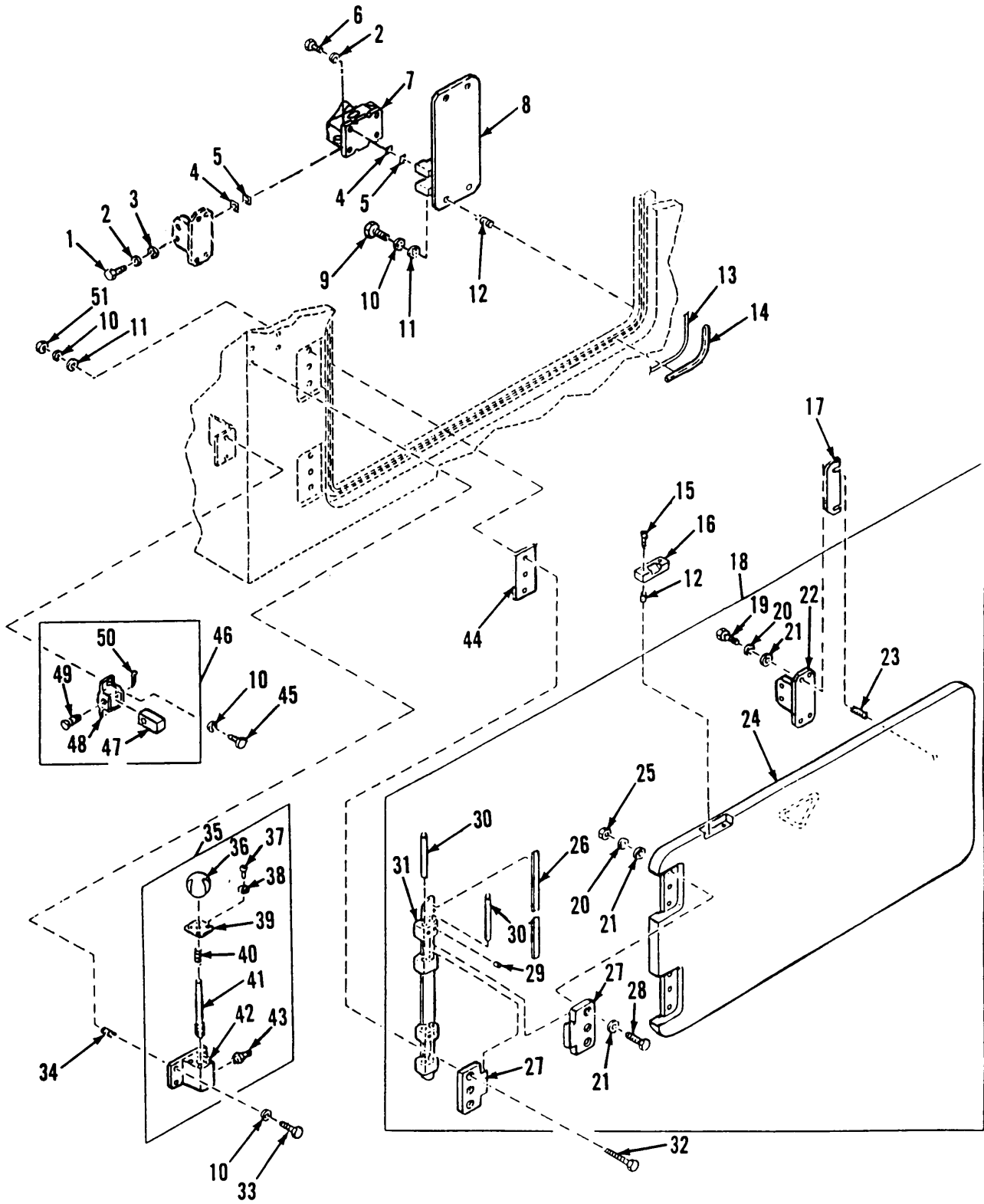

Figure 170. Right Side Canister Door (USBL EFF 1 thru 33)

(1) ITEM NO	(2) SMR CODE	(3) CAGEC	(4) PART NUMBER	(5) DESCRIPTION AND USABLE ON CODES (UOC)	(6) QTY
GROUP 1801 BODY, CAB, HOOD, AND HULL ASSEMBLIES FIG.170 RIGHT SIDE CANISTER DOOR (USBL EFF 1 THRU 33)					
1	PAOZZ	80204	B1821BH025C150N	SCREW,CAP,HEXAGON H	2
2	PAOZZ	55110	6220-21	WASHER,LOCK	6
3	PAOZZ	96906	MS27183-10	WASHER,FLAT	2
4	PAOZZ	19207	12333523-1	WASHER,FLAT	4
5	PAOZZ	19207	12333523-2	WASHER,FLAT	4
6	PAOZZ	80204	B1821BH025C075N	SCREW,CAP,HEXAGON H	4
7	PAOZZ	19207	12351588	LATCH,RIM	1
8	PBOZZ	19207	12333525	ESCUTCHEON PLATE	1
9	PAOZZ	80204	B1821BH038C088N	SCREW,CAP,HEXAGON H	4
10	PAOZZ	96906	MS35338-46	WASHER,LOCK	16
11	PAOZZ	96906	MS27183-14	WASHER,FLAT	10
12	PAFZZ	96906	MS51831-104	INSERT,SCREW THREAD	6
13	MOOZZ	19207	12351749-1	SHIM MAKE FROM SHIM,P/N MIL-R-6855	1
14	MOOZZ	19207	12329406-2	SEAL MAKE FROM SEAL,P/N 12329406	1
15	PAOZZ	96906	MS16997-99L	SCREW,SELF-LOCKING	2
16	PAOZZ	19207	12333324	STRIKE,CATCH	1
17	PAOZZ	19207	12351751	SPACER,PLATE	1
18	PBOOO	19207	12333412	DOOR,HATCH,VEHICLE	1
19	PAOZZ	80204	B1821BH038C125N	.SCREW,CAP,HEXAGON H	4
20	PAOZZ	96906	MS35338-46	.WASHER,LOCK	10
21	PAOZZ	96906	MS27183-14	.WASHER,FLAT	16
22	PAOZZ	19207	12333509	.BRACKET,MOUNTING	1
23	PAFZZ	96906	MS51831-104	.INSERT,SCREW THREAD	4
24	XAOZZ	19207	12333470	.DOOR,ACCESS	1
25	PAOZZ	96906	MS51967-8	.NUT,PLAIN,HEXAGON	6
26	PAOZZ	19207	12332986-2	.SEAL,RUBBER STRIP	1
27	PAOZZ	19207	12332992	.LEAF,BUTT HINGE	4
28	PAOZZ	80204	B1821BH038C150N	.SCREW,CAP,HEXAGON H	6
29	PAOZZ	96906	MS16562-28	.PIN,SPRING	4
30	PAOZZ	19207	12332699	.PIN,STRAIGHT,HEADLE	4
31	PAOZZ	19207	12351719	.BAR,DOOR HINGE	1
32	PAOZZ	80204	B1821BH038C250N	SCREW,CAP,HEXAGON H	6
33	PAOZZ	96906	MS90727-60	SCREW,CAP,HEXAGON H	4
34	PAFZZ	96906	MS51831-204	INSERT,SCREW THREAD	4
35	PAOOO	19204	12012142	LATCH,RIM	1
36	PAOZZ	19204	8391404	.KNOB	1
37	PAOZZ	96906	MS35207-245	.SCREW,MACHINE	4
38	PAOZZ	96906	MS35338-42	.WASHER,LOCK	4
39	PAOZZ	19207	11675427	.COVER,ACCESS	1
40	PAOZZ	96906	MS24585C365	.SPRING,HELICAL,COMP	1
41	PAOZZ	19207	11675426	.PIN,SHOULDER,HEADLE	1
42	XAOZZ	19207	12012143	.LATCH BODY WELDMENT	1
43	PAOZZ	96906	MS15003-1	.FITTING,LUBRICATION	1
44	PAOZZ	19207	12333472	SPACER,PLATE	1
45	PAOZZ	80204	B1821BH038C075N	SCREW,CAP,HEXAGON H	2
46	PAOOO	19204	12012138	BUMPER ASSEMBLY	1
47	PAOOO	19204	10897788	.BUMPER,NONMETALLIC	1

SECTION II

TM9-2350-267-24P

(1) ITEM NO	(2) SMR CODE	(3) CAGEC	(4) PART NUMBER	(5) DESCRIPTION AND USABLE ON CODES (UOC)	(6) QTY
48	XAOZZ	19204	12012136	.BUMPE ASSY WELDMENT	1
49	PAOZZ	96906	MS20392-7C51	.PIN, STRAIGHT, HEADED	1
50	PAOZZ	24617	103374	.PIN, COTTER	1
51	PAOZZ	96906	MS51967-8	NUT, PLAIN, HEXAGON	6

END OF FIGURE

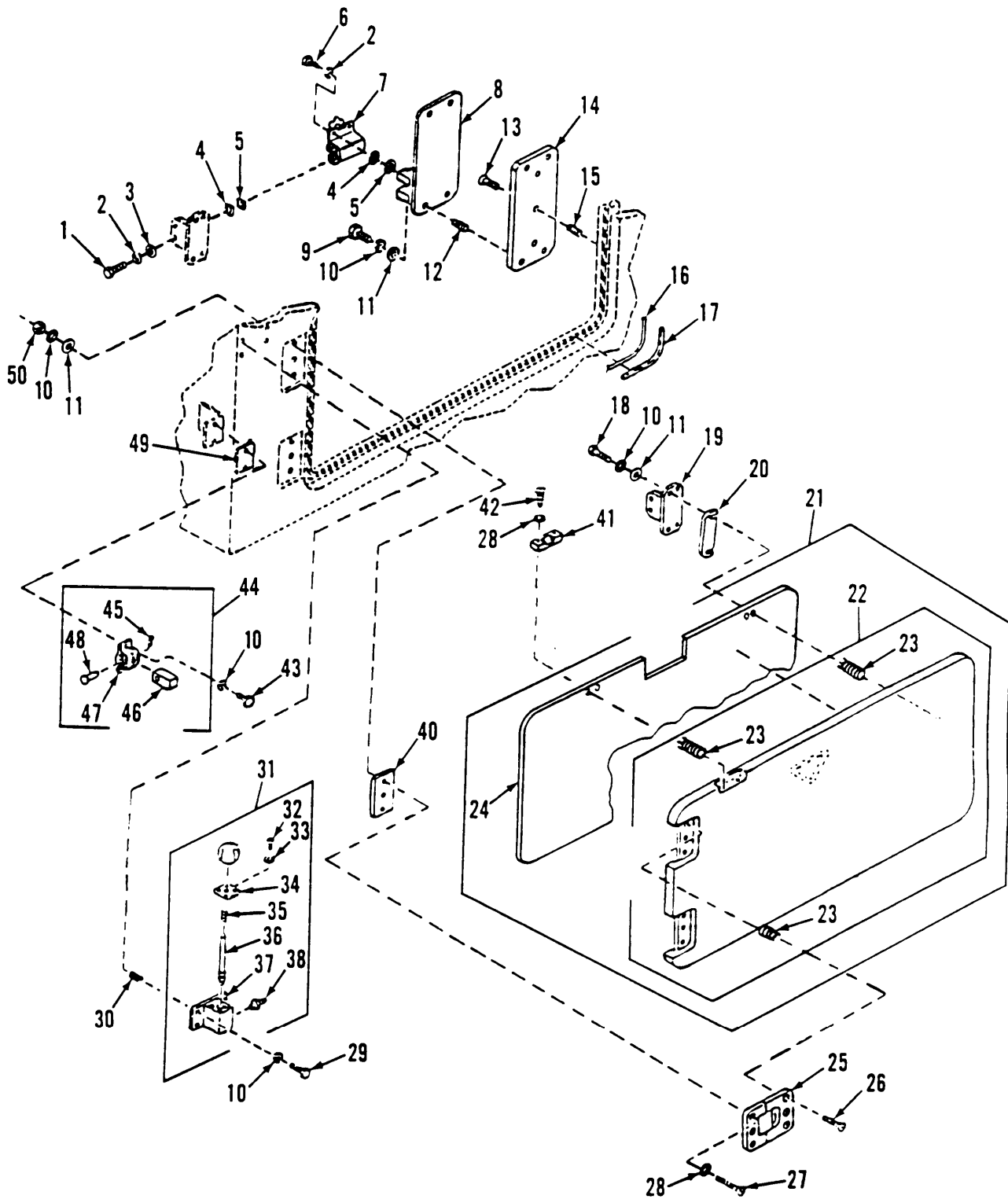

Figure 171. Right Side Canister Door (USBL EFF 34 and Above)

(1) ITEM NO	(2) SMR CODE	(3) CAGEC	(4) PART NUMBER	(5) DESCRIPTION AND USABLE ON CODES (UOC)	(6) QTY
GROUP 1801 BODY, CAB, HOOD, AND HULL ASSEMBLIES FIG.171 RIGHT SIDE CANISTER DOOR (USBL EFF 34 AND ABOVE)					
1	PAOZZ	80204	B1821BH025C150N	SCREW,CAP,HEXAGON H	2
2	PAOZZ	55110	6220-21	WASHER,LOCK	6
3	PAOZZ	96906	MS27183-10	WASHER,FLAT	1
4	PAOZZ	19207	12333523-1	WASHER,FLAT	6
5	PAOZZ	19207	12333523-2	WASHER,FLAT	6
6	PAOZZ	80204	B1821BH025C075N	SCREW,CAP,HEXAGON H	4
7	PAOZZ	19207	12351588	LATCH,RIM	1
8	PAOZZ	19207	12333525	ESCUTCHEON PLATE	1
9	PAOZZ	80204	B1821BH038C088N	SCREW,CAP,HEXAGON H	4
10	PAOZZ	96906	MS35338-46	WASHER,LOCK	20
11	PAOZZ	96906	MS27183-14	WASHER,FLAT	14
12	PAFZZ	96906	MS51831-104	INSERT,SCREW THREAD	16
13	PAOZZ	96906	MS24667-75	SCREW,CAP,SOCKET HE	1
14	PAOZZ	06085	BML64636	SPACER,PLATE	1
15	PAFZZ	96906	MS51831-106	INSERT,SCREW THREAD	3
16	MOOZZ	19207	12351749-2	SHIM MAKE FORM SHIM,P/N 12351749	3
17	PAOZZ	19207	12329406-3	SEAL,NONMETALLIC RO	1
18	PAOZZ	80204	B1821BH038C150N	SCREW,CAP,HEXAGON H	4
19	PAOZZ	19207	12333509	BRACKET,MOUNTING	1
20	PAOZZ	19207	12351751	SPACER,PLATE	1
21	PAOFF	19207	12351737	DOOR,HATCH,VEHICLE	1
22	XAOFF	19207	12351730	.DOOR,HATCH,VEHICLE	1
23	PAFZZ	96906	MS51831-104	. .INSERT,SCREW THREAD	12
24	PAOZZ	19207	12376466-1	.RUBBER SHEET,CELLUL	1
25	PAOZZ	19207	12351728	HINGE,DOOR VEHICULA	2
26	PAOZZ	96906	MS24667-52	SCREW,CAP,SOCKET HE	6
27	PAOZZ	96906	MS24667-56	SCREW,CAP,SOCKET HE	6
28	PAOZZ	96906	MS35336-39	WASHER,LOCK	2
29	PAOZZ	96906	MS90727-60	SCREW,CAP,HEXAGON H	4
30	PAFZZ	96906	MS51831-204	INSERT,SCREW THREAD	16
31	PAOOO	19204	12012142	LATCH,RIM	1
32	PAOZZ	96906	MS35207-245	.SCREW,MACHINE	4
33	PAOZZ	96906	MS35338-42	.WASHER,LOCK	4
34	PAOZZ	19207	11675427	.COVER,ACCESS	1
35	PAOZZ	96906	MS24585C365	.SPRING,HELICAL,COMP	1
36	PAOZZ	19207	11675426	.PIN,SHOULDER,HEADLE	1
37	XAOZZ	19207	12012143	.STRIKE,CATCH	1
38	PAOZZ	96906	MS15003-1	.FITTING,LUBRICATION	1
39	PAOZZ	19204	8391404	.KNOB	1
40	PAOZZ	19207	12351739	SPACER,PLATE	6
41	PAOZZ	19207	12351734	STRIKE,CATCH	1
42	PAOZZ	96906	MS24667-53	SCREW,CAP,SOCKET HE	2
43	PAOZZ	80204	B1821BH038C075D	SCREW,CAP,HEXAGON H	2
44	PAOOO	19204	12012138	BUMPER,NONMETALLIC	1
45	PAOZZ	96906	MS24665-285	.PIN,COTTER	1
46	POOZZ	19204	10897788	.BUMPER,NONMETALLIC	1
47	XAOZZ	19204	12012136	.BUMPER ASSY WELDMEN	1

SECTION II

TM9-2350-267-24P

(1) ITEM NO	(2) SMR CODE	(3) CAGEC	(4) PART NUMBER	(5) DESCRIPTION AND USABLE ON CODES (UOC)	(6) QTY
48	PAOZZ	96906	MS20392-7C51	. PIN, STRAIGHT, HEADED	1
49	PAOZZ	19204	12012147-1	SHIM .125 INCHES	2
49	PAOZZ	19204	12012147-2	SHIM .062 INCHES	2
49	PAOZZ	19204	12012147-3	SHIM .031 INCHES	2
49	PAOZZ	19204	12012147-4	SHIM .016 INCHES	2
50	PAOZZ	96906	MS51967-8	NUT, PLAIN, HEXAGON	6

END OF FIGURE

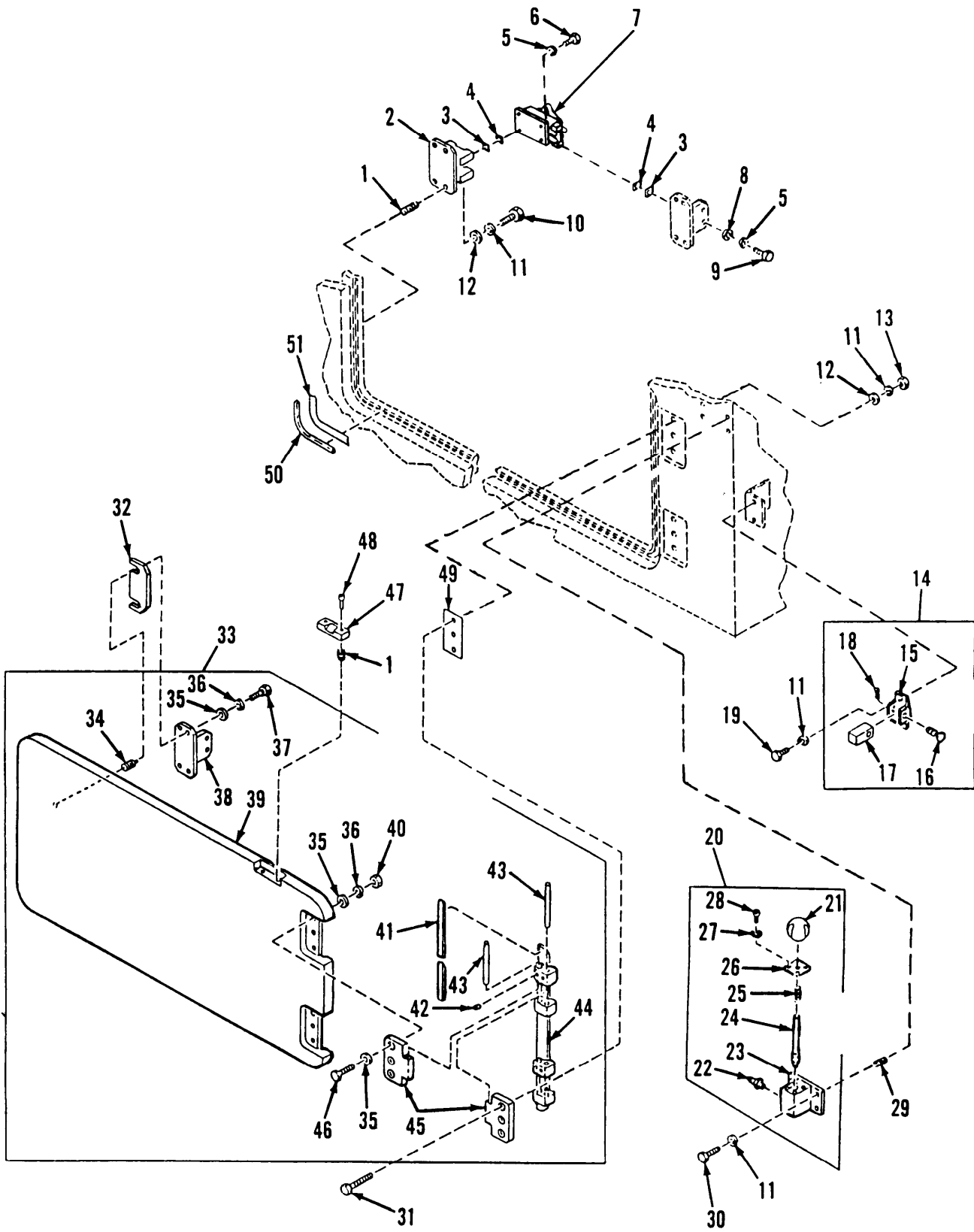

Figure 172. Left Side Canister Door (USBL EFF 1 thru 33)

(1) ITEM NO	(2) SMR CODE	(3) CAGEC	(4) PART NUMBER	(5) DESCRIPTION AND USABLE ON CODES (UOC)	(6) QTY
GROUP 1801 BODY, CAB, HOOD, AND HULL ASSEMBLIES FIG.172 LEFT SIDE CANISTER DOOR (USBL EFF 1 THRU 33)					
1	PAFZZ	96906	MS51831-104	INSERT,SCREW THREAD	6
2	PAOZZ	19207	12333527	BRACKET,MOUNTING	1
3	PAOZZ	19207	12333523-1	WASHER,FLAT	2
4	PAOZZ	19207	12333523-2	WASHER,FLAT	2
5	PAOZZ	55110	6220-21	WASHER,LOCK	6
6	PAOZZ	80204	B1821BH025C075N	SCREW,CAP,HEXAGON H	4
7	PAOZZ	19207	12351588	LATCH,RIM	1
8	PAOZZ	96906	MS27183-10	WASHER,FLAT	2
9	PAOZZ	80204	B1821BH025C150N	SCREW,CAP,HEXAGON H	2
10	PAOZZ	80204	B1821BH038C088N	SCREW,CAP,HEXAGON H	4
11	PAOZZ	96906	MS35338-46	WASHER,LOCK	20
12	PAOZZ	96906	MS27183-14	WASHER,FLAT	1
13	PAOZZ	96906	MS51967-8	NUT,PLAIN,HEXAGON	6
14	PAOOO	19204	12012138	BUMPER ASSEMBLY	1
15	XDOZZ	19204	12012136	.BUMPE ASSY WELDMENT	1
16	PAOZZ	96906	MS20392-7C51	.PIN,STRAIGHT,HEADED	1
17	PCOZZ	19204	10897788	.BUMPER,NONMETALLIC	1
18	PAOZZ	24617	103374	.PIN,COTTER	1
19	PAOZZ	80204	B1821BH038C075N	SCREW,CAP,HEXAGON H	2
20	PAOOO	19204	12012142	LATCH,RIM	1
21	PAOZZ	19204	8391404	.KNOB	1
22	PAOZZ	96906	MS15003-1	.FITTING,LUBRICATION	1
23	XAOZZ	19207	12012143	.LATCH BODY WELDMENT	1
24	PAOZZ	19207	11675426	.PIN,SHOULDER,HEADLE	1
25	PAOZZ	96906	MS24585C365	.SPRING,HELICAL,COMP	1
26	PAOZZ	19207	11675427	.COVER,ACCESS	1
27	PAOZZ	96906	MS35338-42	.WASHER,LOCK	4
28	PAOZZ	96906	MS35207-245	.SCREW,MACHINE	4
29	PAFZZ	96906	MS51831-204	INSERT,SCREW THREAD	1
30	PAOZZ	96906	MS90727-60	SCREW,CAP,HEXAGON H	4
31	PAOZZ	80204	B1821BH038C250N	SCREW,CAP,HEXAGON H	6
32	PAOZZ	19207	12351751	SPACER,PLATE	1
33	PBOOO	19207	12333411	DOOR,ACCESS	1
34	PAFZZ	96906	MS51831-104	.INSERT,SCREW THREAD	4
35	PAOZZ	96906	MS27183-14	.WASHER,FLAT	16
36	PAOZZ	96906	MS35338-46	.WASHER,LOCK	10
37	PAOZZ	80204	B1821BH038C125N	.SCREW,CAP,HEXAGON H	4
38	PAOZZ	19207	12333509	.BRACKET,MOUNTING	1
39	PBOZZ	19207	12333471	.DOOR,ACCESS	1
40	PAOZZ	96906	MS51967-8	.NUT,PLAIN,HEXAGON	6
41	PAOZZ	19207	12332986-2	.SEAL,RUBBER STRIP	1
42	PAOZZ	96906	MS16562-28	.PIN,SPRING	4
43	PAOZZ	19207	12332699	.PIN,STRAIGHT,HEADLE	4
44	PAOZZ	19207	12351719	.BAR,DOOR HINGE	1
45	PAOZZ	19207	12332992	.LEAF,BUTT HINGE	4
46	PAOZZ	80204	B1821BH038C150N	.SCREW,CAP,HEXAGON H	6
47	PAOZZ	19207	12333324	STRIKE,CATCH	1

SECTION II

TM9-2350-267-24P

(1) ITEM NO	(2) SMR CODE	(3) CAGEC	(4) PART NUMBER	(5) DESCRIPTION AND USABLE ON CODES (UOC)	(6) QTY
48	PAOZZ	96	MS16997-99L	SCREW, SELF-LOCKING	2
49	PAOZZ	19207	12333472	SPACER, PLATE	1
50	MOOZZ	19207	12329406-3	SEAL MAKE FROM SEAL, P/N 12329406	1
51	MOOZZ	19207	8682670-8	RUBBER STRIP MAKE FROM STRIP, RUBBER, P/N 8682670-8	1

END OF FIGURE

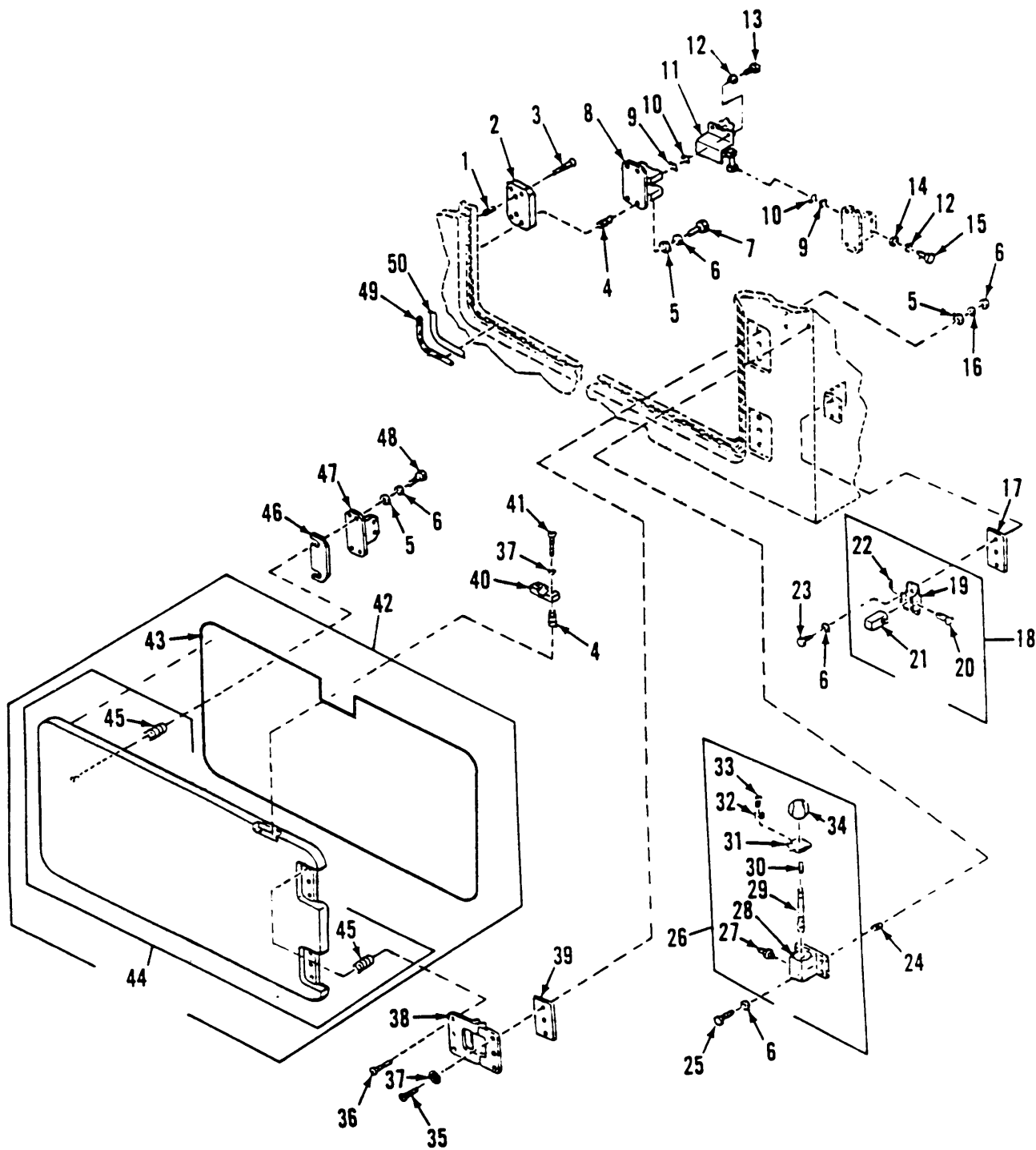

Figure 173. Left Side Canister Door (USBL EFF 34 and Above)

(1) ITEM NO	(2) SMR CODE	(3) CAGEC	(4) PART NUMBER	(5) DESCRIPTION AND USABLE ON CODES (UOC)	(6) QTY
GROUP 1801 BODY, CAB, HOOD, AND HULL ASSEMBLIES FIG.173 LEFT SIDE CANISTER DOOR (USBL EFF 34 AND ABOVE)					
1	PAFZZ	96906	MS51831-106	INSERT,SCREW THREAD	2
2	PAOZZ	19207	12351735	SPACER,PLATE	1
3	PAOZZ	96906	MS24667-75	SCREW,CAP,SOCKET HE	2
4	PAFZZ	96906	MS51831-104	INSERT,SCREW THREAD	12
5	PAOZZ	96906	MS27183-14	WASHER,FLAT	14
6	PAOZZ	96906	MS35338-46	WASHER,LOCK	20
7	PAOZZ	80204	B1821BH038C088N	SCREW,CAP,HEXAGON H	4
8	PAOZZ	19207	12333527	BRACKET,MOUNTING	1
9	PAOZZ	19207	12333523-1	WASHER,FLAT	6
10	PAOZZ	19207	12333523-2	WASHER,FLAT	6
11	PAOZZ	19207	12351588	LATCH,RIM	1
12	PAOZZ	55110	6220-21	WASHER,LOCK	6
13	PAOZZ	80204	B1821BH025C075N	SCREW,CAP,HEXAGON H	4
14	PAOZZ	96906	MS27183-10	WASHER,FLAT	2
15	PAOZZ	80204	B1821BH025F138N	SCREW,CAP,HEXAGON H	2
16	PAOZZ	96906	MS51967-8	NUT,PLAIN,HEXAGON	6
17	PAOZZ	19204	12012147-1	SHIM .125 INCHES	2
17	PAOZZ	19204	12012147-2	SHIM .062 INCHES	2
17	PAOZZ	19204	12012147-3	SHIM .031 INCHES	2
17	PAOZZ	19204	12012147-4	SHIM .016 INCHES	2
18	PAOOO	19204	12012138	BUMPER,NONMETALLIC	1
19	XAOZZ	19204	12012136	.BUMPER ASSY WELDMEN	1
20	PAOZZ	96906	MS20392-7C51	.PIN,STRAIGHT,HEADED	1
21	POOZZ	19204	10897788	.BUMPER,NONMETALLIC	1
22	PAOZZ	96906	MS24665-285	.PIN,COTTER	1
23	PAOZZ	80204	B1821BH038C075D	SCREW,CAP,HEXAGON H	2
24	PAFZZ	96906	MS51831-204	INSERT,SCREW THREAD	1
25	PAOZZ	96906	MS90727-60	SCREW,CAP,HEXAGON H	4
26	PAOOO	19204	12012142	LATCH,RIM	1
27	PAOZZ	96906	MS15003-1	.FITTING,LUBRICATION	1
28	XAOZZ	19207	12012143	.STRIKE,CATCH	1
29	PAOZZ	19207	11675426	.PIN,SHOULDER,HEADLE	1
30	PAOZZ	96906	MS24585C365	.SPRING,HELICAL,COMP	1
31	PAOZZ	19207	11675427	.COVER,ACCESS	1
32	PAOZZ	96906	MS35338-42	.WASHER,LOCK	4
33	PAOZZ	96906	MS35207-245	.SCREW,MACHINE	4
34	PAOZZ	19204	8391404	.KNOB	1
35	PAOZZ	96906	MS24667-56	SCREW,CAP,SOCKET HE	6
36	PAOZZ	96906	MS24667-52	SCREW,CAP,SOCKET HE	6
37	PAOZZ	96906	MS35336-39	WASHER,LOCK	2
38	PAOZZ	19207	12351728	HINGE,DOOR VEHICULA	2
39	PAOZZ	19207	12351739	SPACER,PLATE	6
40	PAOZZ	19207	12351734	STRIKE,CATCH	1
41	PAOZZ	96906	MS24667-53	SCREW,CAP,SOCKET HE	2
42	PAOFF	19207	12351738	DOOR,ACCESS	1
43	PAOZZ	19207	12376466-2	.RUBBER SHEET,CELLUL	1
44	XAOFF	19207	12351731	.DOOR,ACCESS	1

(1) ITEM NO	(2) SMR CODE	(3) CAGEC	(4) PART NUMBER	(5) DESCRIPTION AND USABLE ON CODES (UOC)	(6) QTY
45	PAFZZ	96906	MS51831-104	..INSERT,SCREW THREAD	10
46	PAOZZ	19207	12351751	SPACER,PLATE	1
47	PAOZZ	19207	12333509	BRACKET,MOUNTING	1
48	PAOZZ	80204	B1821BH038C150N	SCREW,CAP,HEXAGON H	4
49	PAOZZ	19207	12329406-3	SEAL,NONMETALLIC RO	1
50	MOOZZ	19207	12351749-3	SHIM MAKE FORM SHIM,P/N 12351749	1

END OF FIGURE

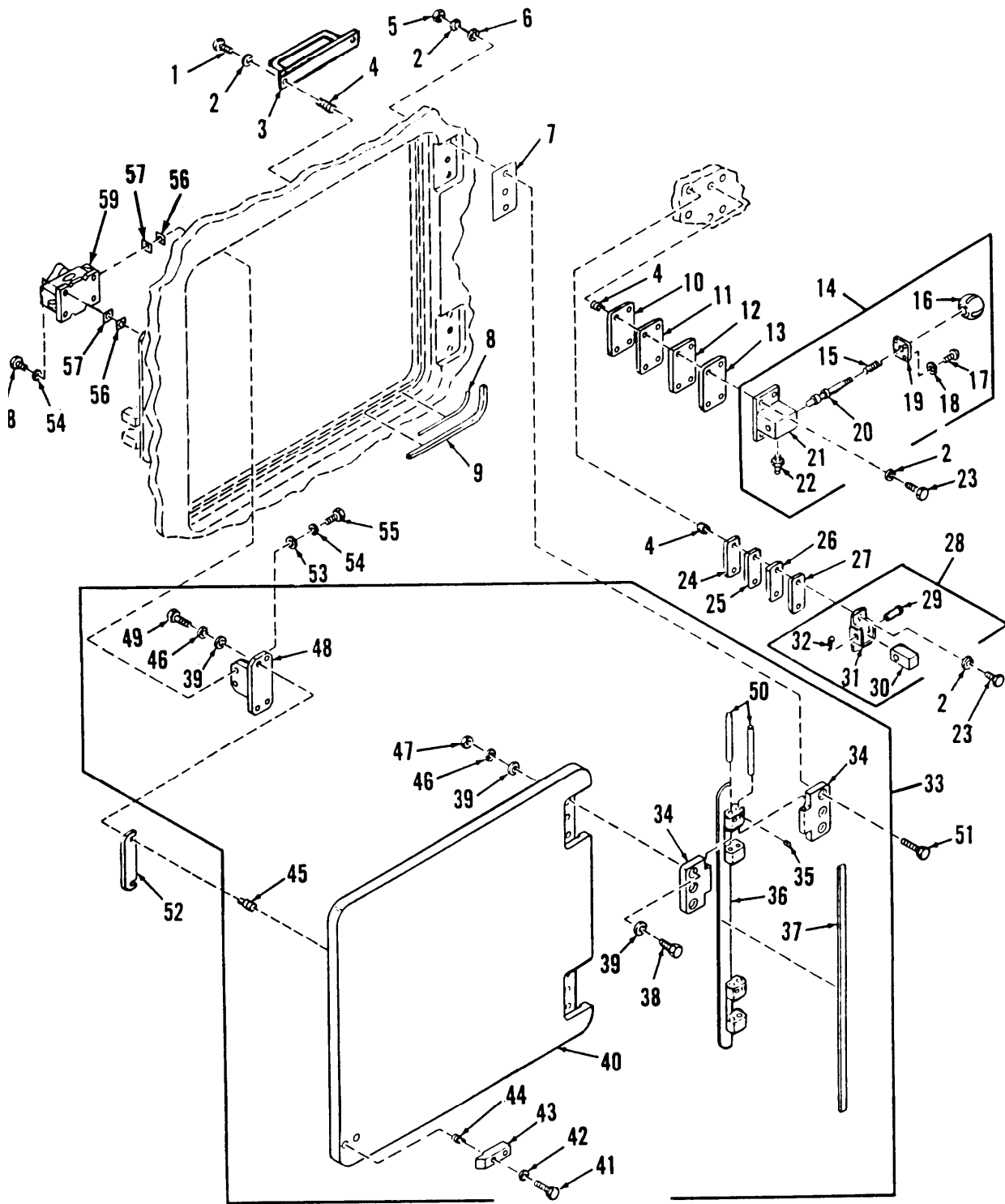

Figure 174. Personnel Door (USBL EFF 1 thru 33)

(1) ITEM NO	(2) SMR CODE	(3) CAGEC	(4) PART NUMBER	(5) DESCRIPTION AND USABLE ON CODES (UOC)	(6) QTY
GROUP 1801 BODY, CAB, HOOD, AND HULL ASSEMBLIES					
FIG.174 PERSONNEL DOOR (USBL EFF 1 THRU 33)					
1	PAOZZ	96906	MS90727-59	SCREW,CAP,HEXAGON H	2
2	PAOZZ	96906	MS35338-46	WASHER,LOCK	14
3	PAOZZ	19204	12012325	HANDLE ASSEMBLY	1
4	PAFZZ	96906	MS51831-204	INSERT,SCREW THREAD	8
5	PAOZZ	96906	MS51967-8	NUT,PLAIN,HEXAGON	6
6	PAOZZ	96906	MS27183-14	WASHER,FLAT	6
7	PAOZZ	19207	12333472	SPACER,PLATE	2
8	MOOZZ	19207	12351749-2	SHIM MAKE FROM SHIM,P/N MIL-R-6855	1
9	MOOZZ	19207	12329406-4	SEAL MAKE FORM SEAL,P/N 12329406	1
10	PAOZZ	19204	12012146-4	SHIM	2
11	PAOZZ	19204	12012146-3	SHIM	2
12	PAOZZ	19204	12012146-2	SHIM	2
13	PAOZZ	19204	12012146-1	SHIM	2
14	PAOOO	19204	12012142	LATCH,RIM	1
15	PAOZZ	96906	MS24585C365	.SPRING,HELICAL,COMP	1
16	PAOZZ	19204	8391404	.KNOB	1
17	PAOZZ	96906	MS35207-245	.SCREW,MACHINE	4
18	PAOZZ	96906	MS35338-42	.WASHER,LOCK	4
19	PAOZZ	19207	11675427	.COVER,ACCESS	1
20	PAOZZ	19207	11675426	.PIN,SHOULDER,HEADLE	1
21	XAOZZ	19207	12012143	.STRIKE,CATCH	1
22	PAOZZ	96906	MS15003-1	.FITTING,LUBRICATION	1
23	PAOZZ	96906	MS90727-60	SCREW,CAP,HEXAGON H	6
24	PAOZZ	19204	12012147-2	SHIM	2
25	PAOZZ	19204	12012147-1	SHIM	2
26	PAOZZ	19204	12012147-4	SHIM	2
27	PAOZZ	19204	12012147-3	SHIM	2
28	PAOOO	19204	12012138	BUMPER ASSEMBLY	1
29	PAOZZ	96906	MS20392-7C51	.PIN,STRAIGHT,HEADED	1
30	POOZZ	19204	10897788	.BUMPER,NONMETALLIC	1
31	XAOZZ	19204	12012136	.BUMPE ASSY WELDMENT	1
32	PAOZZ	24617	103374	.PIN,COTTER	1
33	PBOOO	19207	12332715	DOOR,HATCH,VEHICLE	1
34	PAOZZ	19207	12332992	.LEAF,BUTT HINGE	4
35	PAOZZ	96906	MS16562-28	.PIN,SPRING	1
36	PAOZZ	19207	12351718	.HINGE,DOOR VEHICULA	1
37	PAOZZ	19207	12332986-1	.SEAL,NONMETALLIC ST	1
38	PAOZZ	80204	B1821BH038C150N	.SCREW,CAP,HEXAGON H	6
39	PAOZZ	96906	MS27183-14	.WASHER,FLAT	16
40	XAOZZ	19207	12332713	.DOOR,SIDE,PERS	1
41	PAOZZ	80204	B1821BH050F200L	.SCREW,CAP,HEXAGON H	2
42	PAOZZ	96906	MS35338-48	.WASHER,LOCK	2
43	PAOZZ	19204	12012137	.STRIKE	1
44	PAFZZ	96906	MS51831-206L	.INSERT,SCREW THREAD	2
45	PAFZZ	96906	MS51831-104	.INSERT,SCREW THREAD	4
46	PAOZZ	96906	MS35338-46	.WASHER,LOCK	1
47	PAOZZ	96906	MS51967-8	.NUT,PLAIN,HEXAGON	6

(1) ITEM NO	(2) SMR CODE	(3) CAGEC	(4) PART NUMBER	(5) DESCRIPTION AND USABLE ON CODES (UOC)	(6) QTY
48	PAOZZ	190207	12333509	.BRACKET,MOUNTING	1
49	PAOZZ	80204	B1821BH038C125N	.SCREW,CAP,HEXAGON H	4
50	PAOZZ	19207	12332699	.PIN,STRAIGHT,HEADLE	4
51	PAOZZ	80204	B1821BH038C250N	SCREW,CAP,HEXAGON H	6
52	PAOZZ	19207	12351751	SPACER,PLATE	1
53	PAOZZ	96906	MS27183-10	WASHER,FLAT	2
54	PAOZZ	55110	6220-21	WASHER,LOCK	6
55	PAOZZ	80204	B1821BH025C150N	SCREW,CAP,HEXAGON H	2
56	PAOZZ	19207	12333523-1	WASHER,FLAT	6
57	PAOZZ	19207	12333523-2	WASHER,FLAT	6
58	PAOZZ	80204	B1821BH025C075N	SCREW,CAP,HEXAGON H	4
59	PAOZZ	19207	12351588	LATCH,RIM	1

END OF FIGURE

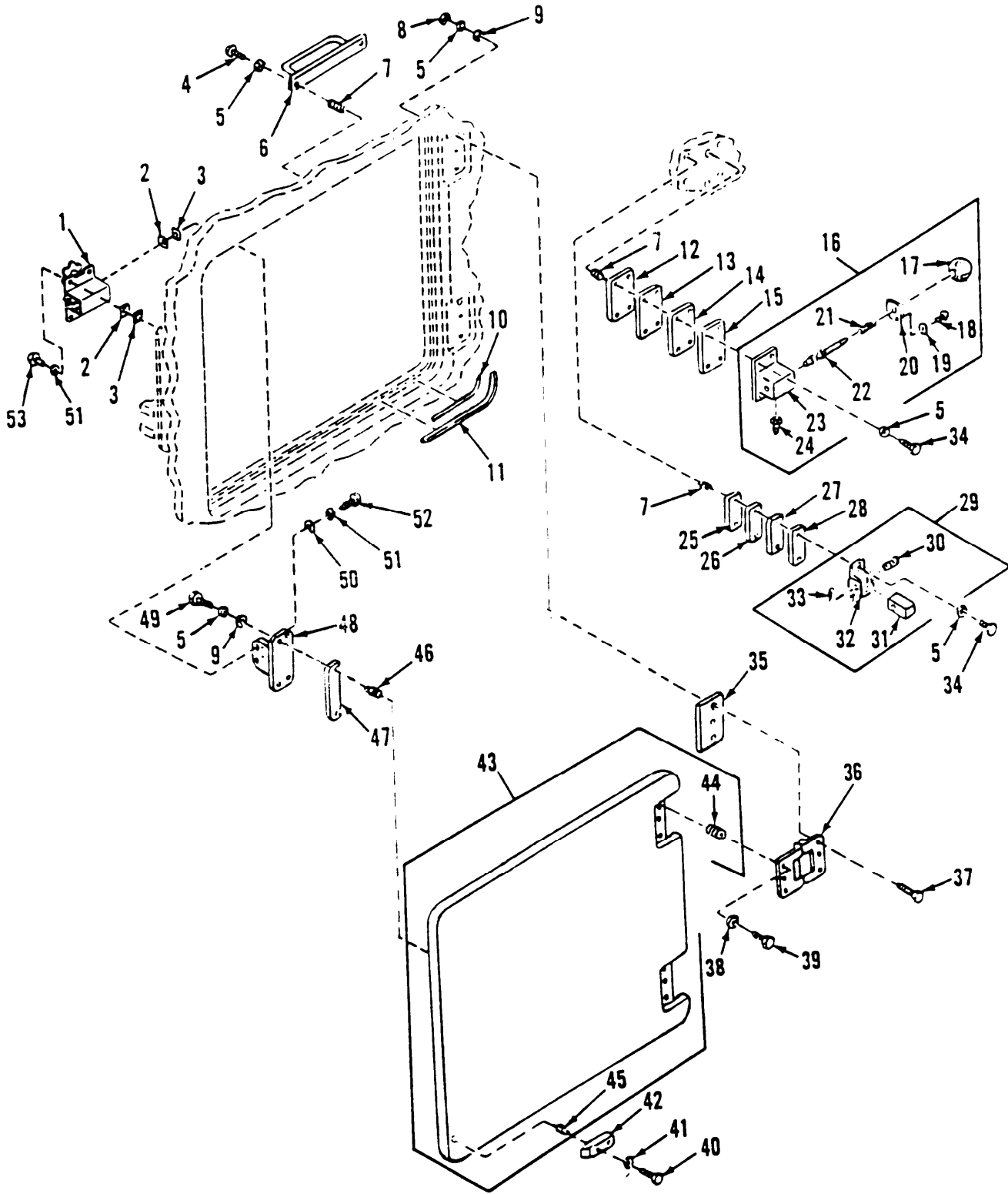

Figure 175. Personnel Door (USBL EFF 34 and Above)

(1) ITEM NO	(2) SMR CODE	(3) CAGEC	(4) PART NUMBER	(5) DESCRIPTION AND USABLE ON CODES (UOC)	(6) QTY
GROUP 1801 BODY, CAB, HOOD, AND HULL ASSEMBLIES					
FIG.175 PERSONNEL DOOR (USBL EFF 34 AND ABOVE)					
1	PAOZZ	19207	12351588	LATCH, RIM	1
2	PAOZZ	19207	12333523-1	WASHER, FLAT	4
3	PAOZZ	19207	12333523-2	WASHER, FLAT	4
4	PADZZ	80204	B1821BH038C088N	SCREW, CAP, HEXAGON H	2
5	PAOZZ	96906	MS35338-46	WASHER, LOCK	18
6	PAOZZ	19204	12012325	HANDLE, BOW	1
7	PAFZZ	96906	MS51831-204	INSERT, SCREW THREAD	8
8	PAOZZ	96906	MS51967-8	NUT, PLAIN, HEXAGON	6
9	PAOZZ	96906	MS27183-14	WASHER, FLAT	10
10	MOOZZ	19207	12351749-6	SHIM MAKE FROM SHIM, P/N 12351749	1
11	PAOZZ	06085	BML60036-7	SEAL, RUBBER STRIP	1
12	PAOZZ	19204	12012146-4	SHIM .016 INCHES	1
13	PAOZZ	19204	12012146-3	SHIM .031 INCHES	2
14	PAOZZ	19204	12012146-2	SHIM .062 INCHES	2
15	PAOZZ	19204	12012146-1	SHIM .125 INCHES	1
16	PAOOO	19204	12012142	LATCH, RIM	1
17	PAOZZ	19204	8391404	.KNOB	1
18	PAOZZ	96906	MS35207-245	.SCREW, MACHINE	4
19	PAOZZ	96906	MS35338-42	.WASHER, LOCK	4
20	PAOZZ	19207	11675427	.COVER, ACCESS	1
21	PAOZZ	96906	MS24585C365	.SPRING, HELICAL, COMP	1
22	PAOZZ	19207	11675426	.PIN, SHOULDER, HEADLE	1
23	XAOZZ	19207	12012143	.STRIKE, CATCH	1
24	PAOZZ	96906	MS15003-1	.FITTING, LUBRICATION	1
25	PAOZZ	19204	12012147-2	SHIM .062 INCHES	2
26	PAOZZ	19204	12012147-1	SHIM .125 INCHES	2
27	PAOZZ	19204	12012147-4	SHIM .016 INCHES	2
28	PAOZZ	19204	12012147-3	SHIM .031 INCHES	2
29	PAOOO	19204	12012138	BUMPER, NONMETALLIC	1
30	PAOZZ	96906	MS20392-7C51	.PIN, STRAIGHT, HEADED	1
31	PCOZZ	19204	10897788	.BUMPER, NONMETALLIC	1
32	XAOZZ	19204	12012136	.BUMPER ASSY WELDMEN	1
33	PAOZZ	96906	MS24665-285	.PIN, COTTER	1
34	PAOZZ	96906	MS90727-60	SCREW, CAP, HEXAGON H	6
35	PAOZZ	19207	12351739	SPACER, PLATE	6
36	PAOZZ	19207	12351728	HINGE, DOOR VEHICULA	2
37	PAOZZ	96906	MS24667-56	SCREW, CAP, SOCKET HE	6
38	PAOZZ	96906	MS35336-39	WASHER, LOCK	6
39	PAOZZ	96906	MS24667-52	SCREW, CAP, SOCKET HE	6
40	PAOZZ	80204	B1821BH050F200L	SCREW, CAP, HEXAGON H	2
41	PAOZZ	96906	MS35338-48	WASHER, LOCK	2
42	PAOZZ	19207	12351733	STRIKE	1
43	PAOFF	19207	12351732	DOOR, HATCH, VEHICLE	1
44	PAFZZ	96906	MS51831-104	.INSERT, SCREW THREAD	8
45	PAFZZ	96906	MS51831-206L	.INSERT, SCREW THREAD	2
46	PAFZZ	96906	MS51831-206L	INSERT, SCREW THREAD	1
47	PAOZZ	19207	12351751	SPACER, PLATE	1

(1) ITEM NO	(2) SMR CODE	(3) CAGEC	(4) PART NUMBER	(5) DESCRIPTION AND USABLE ON CODES (UOC)	(6) QTY
48	PAOZZ	19207	12333509	BRACKET, MOUNTING	1
49	PAOZZ	80204	B1821BH038C138N	SCREW, CAP, HEXAGON H	4
50	PAOZZ	96906	MS27183-10	WASHER, FLAT	2
51	PAOZZ	55110	6220-21	WASHER, LOCK	6
52	PAOZZ	80204	B1821BH025C150N	SCREW, CAP, HEXAGON H	2
53	PAOZZ	80204	B1821BH025C075N	SCREW, CAP, HEXAGON H	4

END OF FIGURE

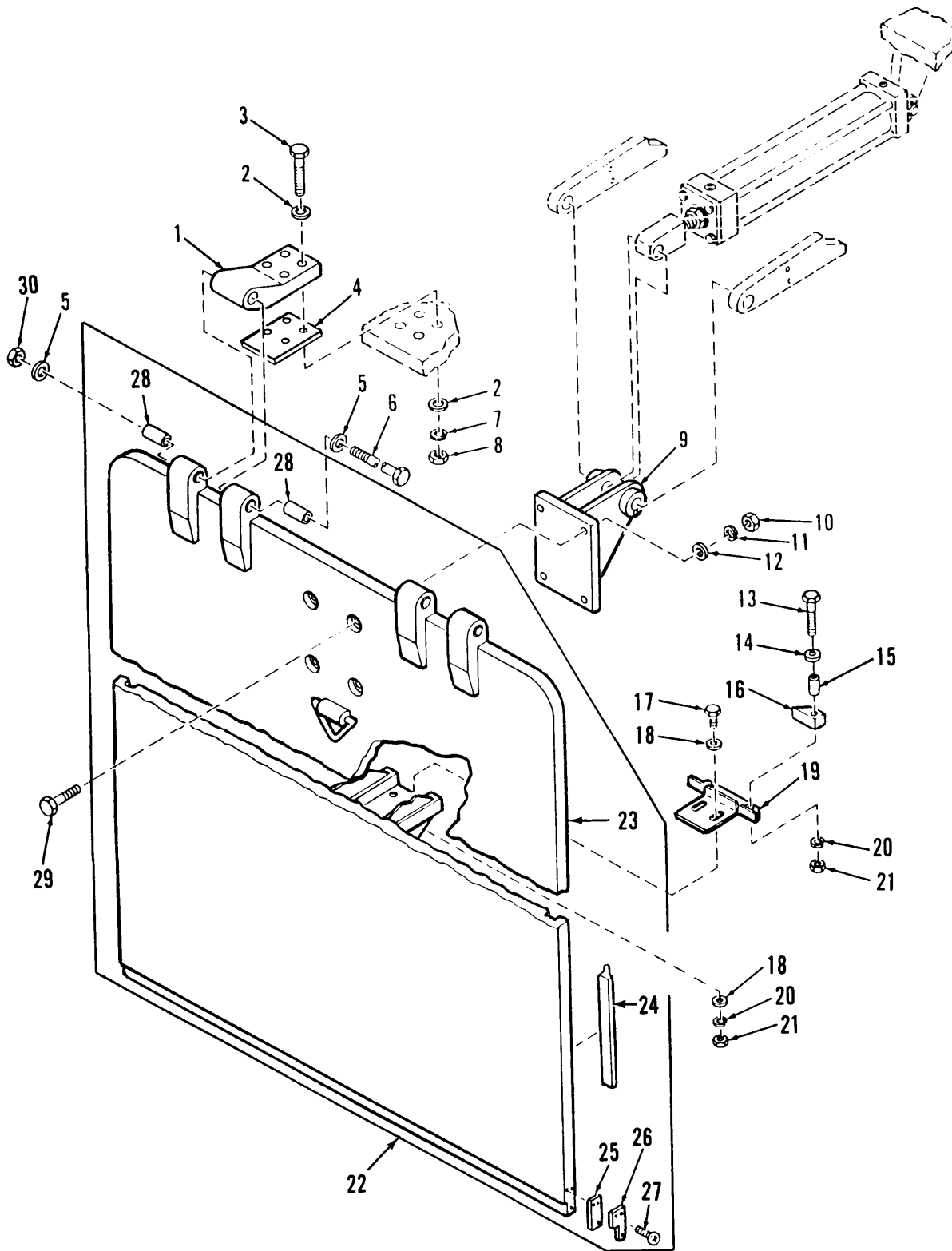

Figure 176. Upper Rear Door Assembly

(1) ITEM NO	(2) SMR CODE	(3) CAGEC	(4) PART NUMBER	(5) DESCRIPTION AND USABLE ON CODES (UOC)	(6) QTY
GROUP 1801 BODY, CAB, HOOD, AND HULL ASSEMBLIES FIG.176 UPPER REAR DOOR ASSEMBLY					
1	PFOZZ	19207	12329726	HINGE, ACCESS DOOR	2
2	PAOZZ	96906	MS27183-23	WASHER, FLAT	16
3	PAOZZ	80204	B1821BH075C425N	SCREW, CAP, HEXAGON H	8
4	PAOZZ	19207	12333480	SPACER, PLATE	1
5	PAOZZ	19200	10910174-8	WASHER, FLAT	4
6	PAOZZ	19207	10936163-1	SCREW, CAP, HEXAGON H	2
7	PAOZZ	96906	MS35338-51	WASHER, LOCK	8
8	PAOZZ	96906	MS51967-24	NUT, PLAIN, HEXAGON	8
9	PAOZZ	19207	12329736	BRACKET, MOUNTING	1
10	PAOZZ	96906	MS51968-15	NUT, PLAIN, HEXAGON	4
11	PAOZZ	96906	MS35338-48	WASHER, LOCK	4
12	PAOZZ	96906	MS27183-18	WASHER, FLAT	4
13	PAOZZ	80204	B1821BH038C175N	SCREW, CAP, HEXAGON H	2
14	PAOZZ	96906	MS27183-13	WASHER, FLAT	2
15	PAOZZ	19207	12351659	BUSHING, SLEEVE	4
16	PCOZZ	19207	12329763	BUMPER, DOOR	2
17	PAOZZ	96906	MS18154-60	SCREW, CAP, HEXAGON H	2
18	PAOZZ	96906	MS27183-14	WASHER, FLAT	4
19	PAOZZ	19207	12333520	BRACKET, BUMPER	1
20	PAOZZ	96906	MS35338-46	WASHER, LOCK	4
21	PAOZZ	96906	MS51967-8	NUT, PLAIN, HEXAGON	4
22	PBOOO	19207	12351831	DOOR ASEMBLY	1
23	PFOFF	19207	12333012	.DOOR, ACCESS	4
24	PAOZZ	19207	12329732	.SEAL, NONMETALLIC SP	1
25	PCOZZ	19207	12351753	.SEAL, RUBBER STRIP	1
26	PBOZZ	19207	12351664	.RETAINER	1
27	PAOZZ	96906	MS51861-35	.SCREW, TAPPING	3
28	PAOZZ	96906	MS17795-124	.BEARING, SLEEVE	4
29	PAOZZ	96906	MS90727-117	SCREW, CAP, HEXAGON H	4
30	PAOZZ	19207	8712289-7	NUT, SELF-LOCKING, HE	2

END OF FIGURE

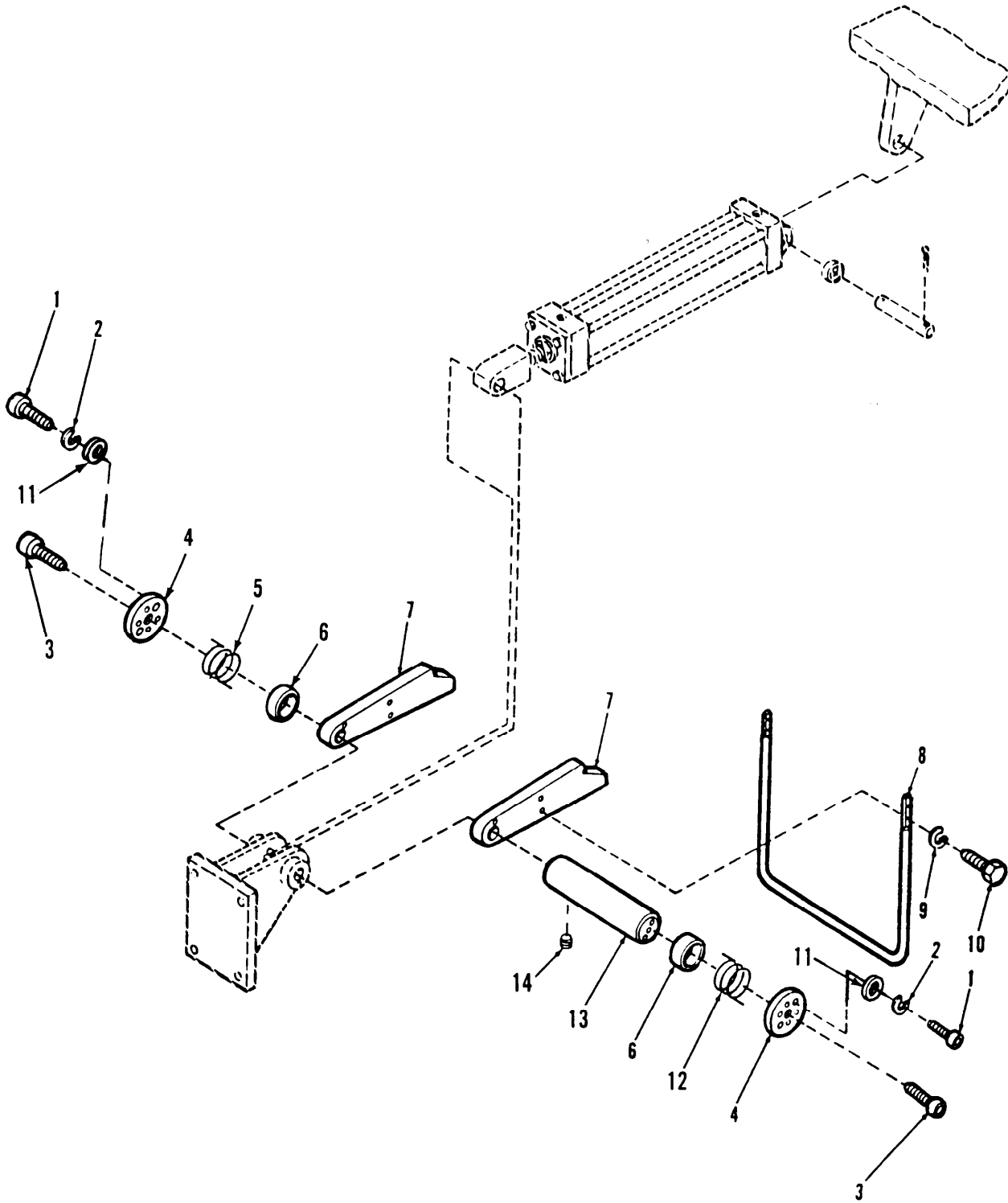

Figure 177. Upper Rear Door Mechanical Safety Lock

(1) ITEM NO	(2) SMR CODE	(3) CAGEC	(4) PART NUMBER	(5) DESCRIPTION AND USABLE ON CODES (UOC)	(6) QTY
GROUP 1801 BODY, CAB, HOOD, AND HULL ASSEMBLIES					
FIG.177 UPPER REAR DOOR MECHANICAL SAFETY LOCK					
1	PAOZZ	96906	MS16997-32	SCREW,CAP, SOCKET HE	1
2	PAOZZ	96906	MS35338-42	WASHER, LOCK	1
3	PAOZZ	96906	MS51975-1	SCREW, SHOULDER	2
4	PAOZZ	19207	12329762	SPACER, PLATE	2
5	PAOZZ	19207	12329760	SPRING, DOOR, ADJUSTA	1
6	PAOZZ	19207	12329761	SPACER, SLEEVE	2
7	PAOZZ	19207	12329725	STOP, DOOR	2
8	PAOZZ	06085	BML60318	HANDLE, DOOR	1
9	PAOZZ	96906	MS35338-43	WASHER, LOCK	4
10	PAOZZ	96906	MS51849-75	SCREW, MACHINE	4
11	PAOZZ	96906	MS27183-8	WASHER, FLAT	4
12	PAOZZ	19207	12329759	SPRING, HELICAL, TORS	1
13	PAOZZ	19207	12329728	PIN, STRAIGHT, HEADLE	1
14	PAOZZ	96906	MS51977-63	SETSCREW	2

END OF FIGURE

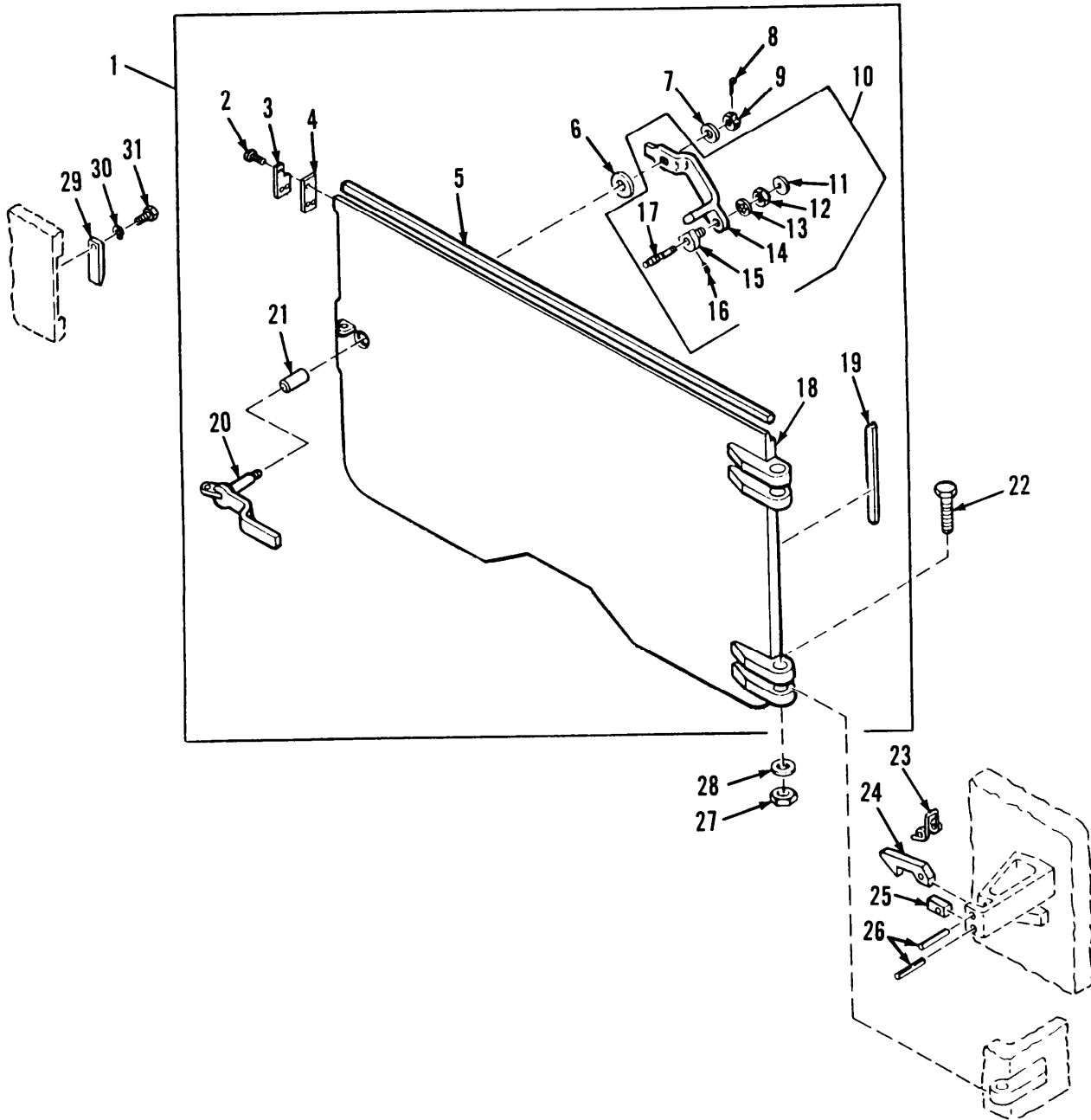

Figure 178. Lower Rear Door Assembly with Lock Handle

(1) ITEM NO	(2) SMR CODE	(3) CAGEC	(4) PART NUMBER	(5) DESCRIPTION AND USABLE ON CODES (UOC)	(6) QTY
GROUP 1801 BODY, CAB, HOOD, AND HULL ASSEMBLIES FIG.178 LOWER REAR DOOR ASSEMBLY WITH LOCK HANDLE					
1	PBOOO	19207	12333015	DOOR,HATCH,VEHICLE	1
2	PAOZZ	96906	MS51861-35	.SCREW,TAPPING	3
3	PBOZZ	19207	12351664	.RETAINER	1
4	POOZZ	19207	12351753	.SEAL,RUBBER STRIP	1
5	POOZZ	19207	12333022-1	.SEAL,NONMETALLIC ST	1
6	PAOZZ	19207	10862956	.WASHER,FLAT	1
7	PAOZZ	96906	MS27183-19	.WASHER,FLAT	1
8	PAOZZ	96906	MS24665-353	.PIN,COTTER	1
9	PAOZZ	96906	MS35692-37	.NUT,PLAIN,SLOTTED,H	1
10	PAOOO	19207	12333006	.LOCK-HANDLE ASSEMBL	1
11	PAOZZ	19207	12333007	..KNOB	1
12	PAOZZ	96906	MS35691-65	..NUT,PLAIN,HEXAGON	1
13	PAOZZ	96906	MS35333-48	..WASHER,LOCK	1
14	PAOZZ	19207	12333009	..HANDLE,DOOR	1
15	PAOZZ	19207	12333010	..HOUSING	1
16	PAOZZ	19207	12332698	..PLUNGER,QUICK RELEA	1
17	PAOZZ	19207	12333008	..PLUNGER,DOOR LOCK	1
18	XAOZZ	19207	12329749	.DOOR,ACCESS	1
19	PAOZZ	19207	12329717	.SEAL,NONMETALLIC SP	1
20	PAOZZ	19207	10862952	.HANDLE,DOOR	1
21	PAOZZ	19207	10862955	.BEARING,SLEEVE	1
22	PAOZZ	80204	B1821BH075F350N	SCREW,CAP,HEXAGON H	2
23	PAOZZ	19207	10953907	SPRING,HELICAL,TORS	1
24	PAOZZ	19207	11593696	PAWL	1
25	POOZZ	19204	10897788	BUMPER,NONMETALLIC	1
26	PAOZZ	96906	MS171782	PIN,SPRING	2
27	PAOZZ	19207	8712289-7	NUT,SELF-LOCKING,HE	2
28	PAOZZ	19200	10910174-8	WASHER,FLAT	2
29	PAOZZ	19207	12329718	STRIKE,CATCH	1
30	PAOZZ	55110	6220-21	WASHER,LOCK	2
31	PAOZZ	80204	B1821BH025C063N	SCREW,CAP,HEXAGON H	2

END OF FIGURE

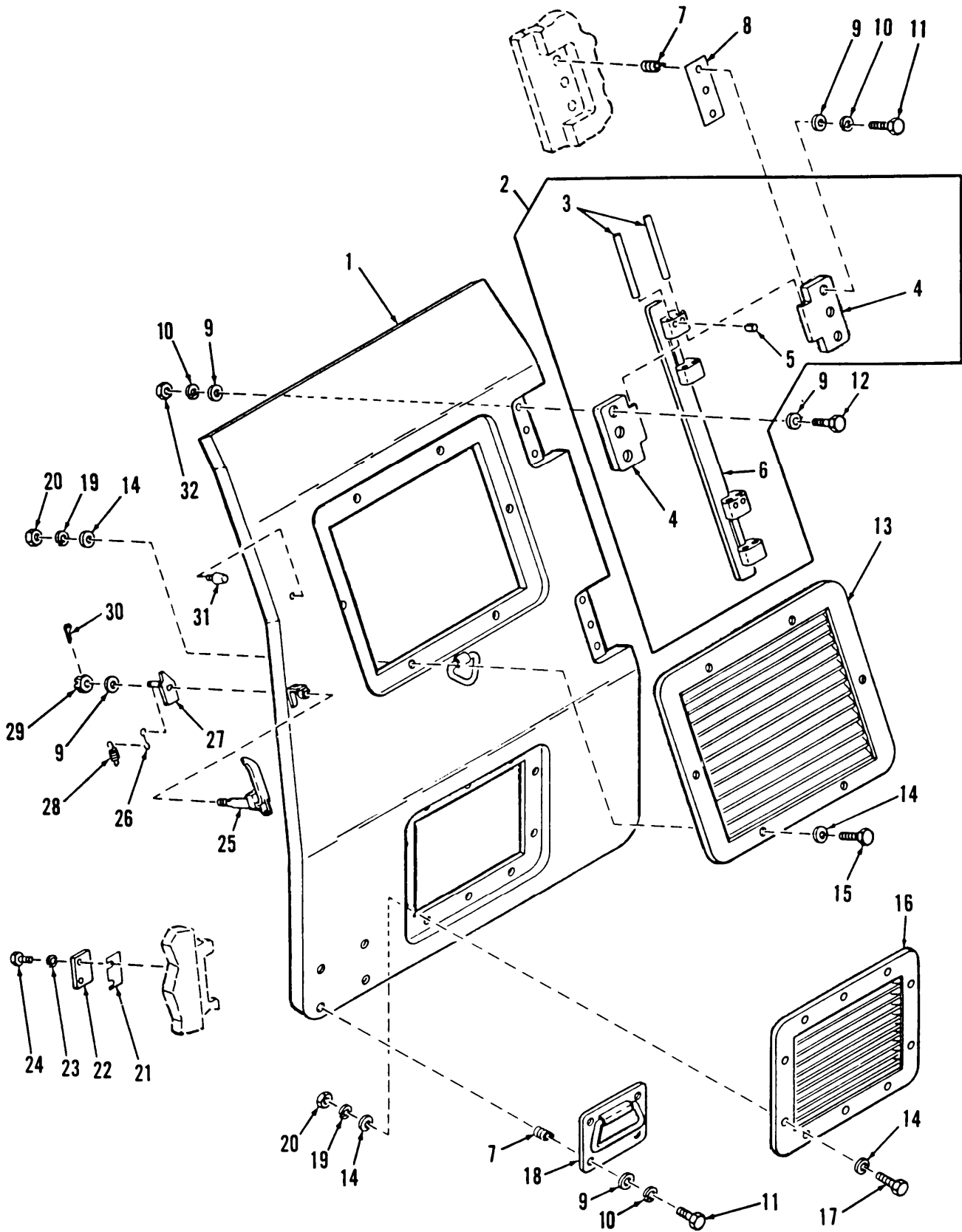

Figure 179. APU Compartment Side Door

(1) ITEM NO	(2) SMR CODE	(3) CAGEC	(4) PART NUMBER	(5) DESCRIPTION AND USABLE ON CODES (UOC)	(6) QTY
GROUP 1801 BODY, CAB, HOOD, AND HULL ASSEMBLIES FIG.179 APU COMPARTMENT SIDE DOOR					
1	PFOZZ	19207	12333466	DOOR,ACCESS USBL S/N EFF 1 THRU 344	1
1	PFOZZ	19207	12367749	DOOR,ACCESS USBL S/N EFF 345 AND UP	1
2	PFOOO	19207	12333492	LEAF ASSEMBLY,HINGE	1
3	PAOZZ	19207	12332699	.PIN,STRAIGHT,HEADLE	4
4	PAOZZ	19207	12332992	.LEAF,BUTT HINGE	4
5	PAOZZ	96906	MS16562-28	.PIN,SPRING	4
6	PAOZZ	19207	12333490	.BAR ASSEMBLY,LEAF H	1
7	PAFZZ	96906	MS51831-104	INSERT,SCREW THREAD	6
8	PAOZZ	19207	12333472	SPACER,PLATE	2
9	PAOZZ	96906	MS27183-14	WASHER,FLAT	23
10	PAOZZ	96906	MS35338-46	WASHER,LOCK	10
11	PAOZZ	80204	B1821BH038C100N	SCREW,CAP,HEXAGON H	10
12	PAOZZ	80204	B1821BH038C150N	SCREW,CAP,HEXAGON H	6
13	PFOZZ	19207	12329494	GRILLE,METAL	1
14	PAOZZ	96906	MS27183-18	WASHER,FLAT	32
15	PAOZZ	80204	B1821BH050C225N	SCREW,CAP,HEXAGON H	6
16	PFOZZ	19207	12277954	GRILLE,METAL	1
17	PAOZZ	80204	B1821BH050C175N	SCREW,CAP,HEXAGON H	10
18	PAOZZ	19207	12333476	HANDLE,MANUAL CONTR	1
19	PAOZZ	96906	MS35338-48	WASHER,LOCK	16
20	PAOZZ	24617	9413509	NUT,PLAIN,HEXAGON	16
21	PAOZZ	19204	10953898	SPACER,PLATE	1
22	PAOZZ	19204	10953897	SPACER,PLATE	1
23	PAOZZ	55110	6220-21	WASHER,LOCK	2
24	PAOZZ	80204	B1821BH025C075N	SCREW,CAP,HEXAGON H	1
25	PAOZZ	19207	11671478	HANDLE,DOOR	1
26	PAOZZ	19207	11671953	PIN,STRAIGHT,HEADED	1
27	PAOZZ	19207	11671922	LATCH ASSEMBLY	1
28	PAOZZ	96906	MS24586-C200	SPRING,HELICAL,EXTE	1
29	PAOZZ	96906	MS35692-21	NUT,PLAIN,SLOTTED,H	1
30	PAOZZ	96906	MS24665-283	PIN,COTTER	1
31	POOZZ	19207	8755447	BUMPER,NONMETALLIC	1
32	PAOZZ	96906	MS51967-8	NUT,PLAIN,HEXAGON	6

END OF FIGURE

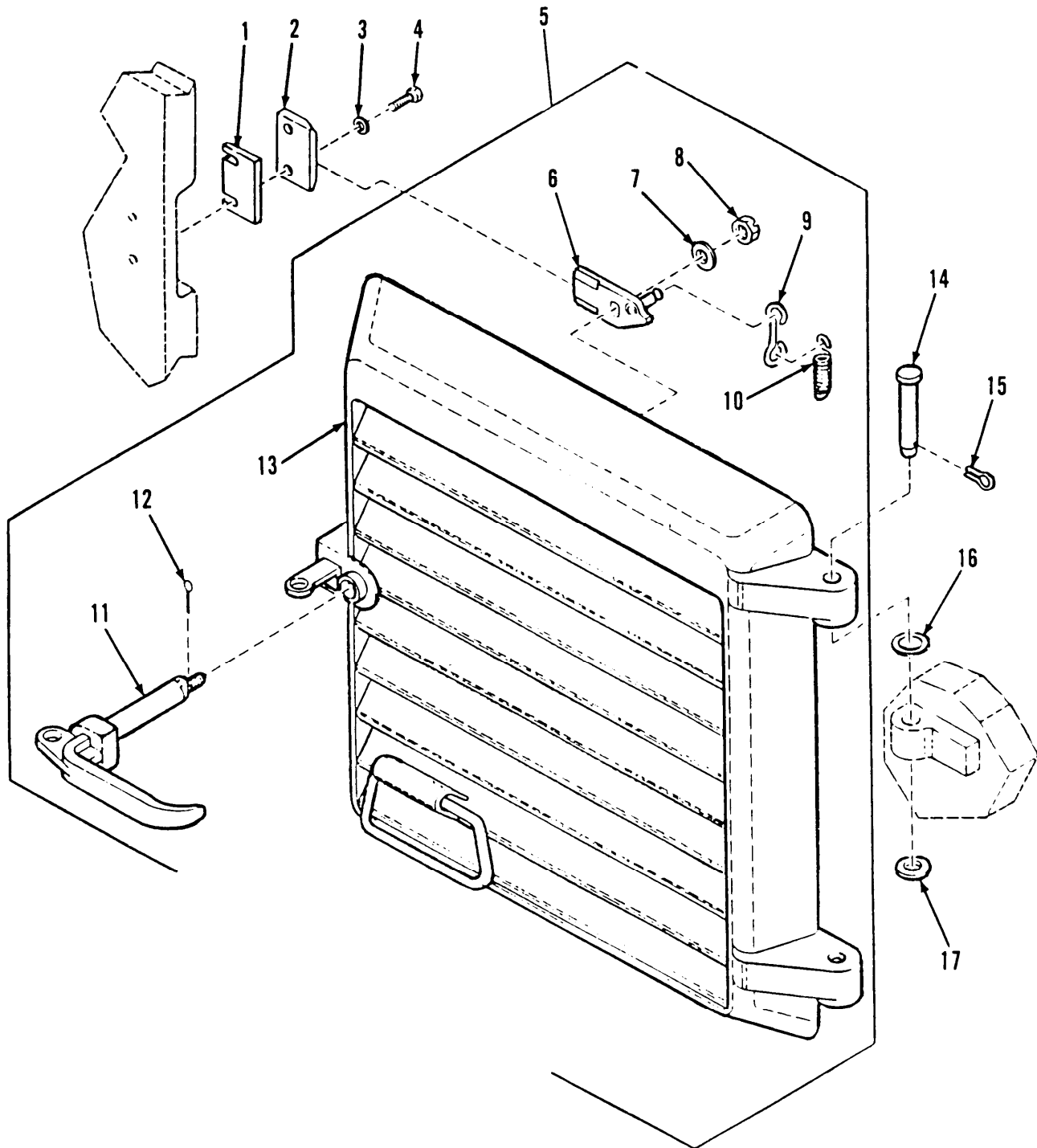

Figure 180. APU Compartment Front Door

(1) ITEM NO	(2) SMR CODE	(3) CAGEC	(4) PART NUMBER	(5) DESCRIPTION AND USABLE ON CODES (UOC)	(6) QTY
GROUP 1801 BODY, CAB, HOOD, AND HULL ASSEMBLIES FIG.180 APU COMPARTMENT FRONT DOOR					
1	PAOZZ	19204	10953898	SPACER, PLATE	1
2	PAOZZ	19204	10953897	SPACER, PLATE	1
3	PAOZZ	55110	6220-21	WASHER, LOCK	2
4	PAOZZ	80204	B1821BH025C075N	SCREW, CAP, HEXAGON H	2
5	PBOOO	19207	11671916	DOOR, ACCESS	1
6	PAOZZ	19207	11671922	. LATCH ASSEMBLY	1
7	PAOZZ	96906	MS27183-14	. WASHER, FLAT	1
8	PAOZZ	96906	MS35692-21	. NUT, PLAIN, SLOTTED, H	1
9	PAOZZ	19207	11671953	. PIN, STRAIGHT, HEADED	1
10	PAOZZ	96906	MS24586C200	. SPRING, HELICAL, EXTE	1
11	PAOZZ	19207	11671478	. HANDLE, DOOR	1
12	PAOZZ	96906	MS24665-283	. PIN, COTTER	1
13	XAOZZ	19207	11671921	. DOOR, ACCESS	1
14	PAOZZ	19207	7354488	PIN, STRAIGHT, HEADED	2
15	PAOZZ	96906	MS24665-351	PIN, COTTER	2
16	PAOZZ	19204	10897811	WASHER, FLAT	2
17	PAOZZ	96906	MS27183-18	WASHER, FLAT	2

END OF FIGURE

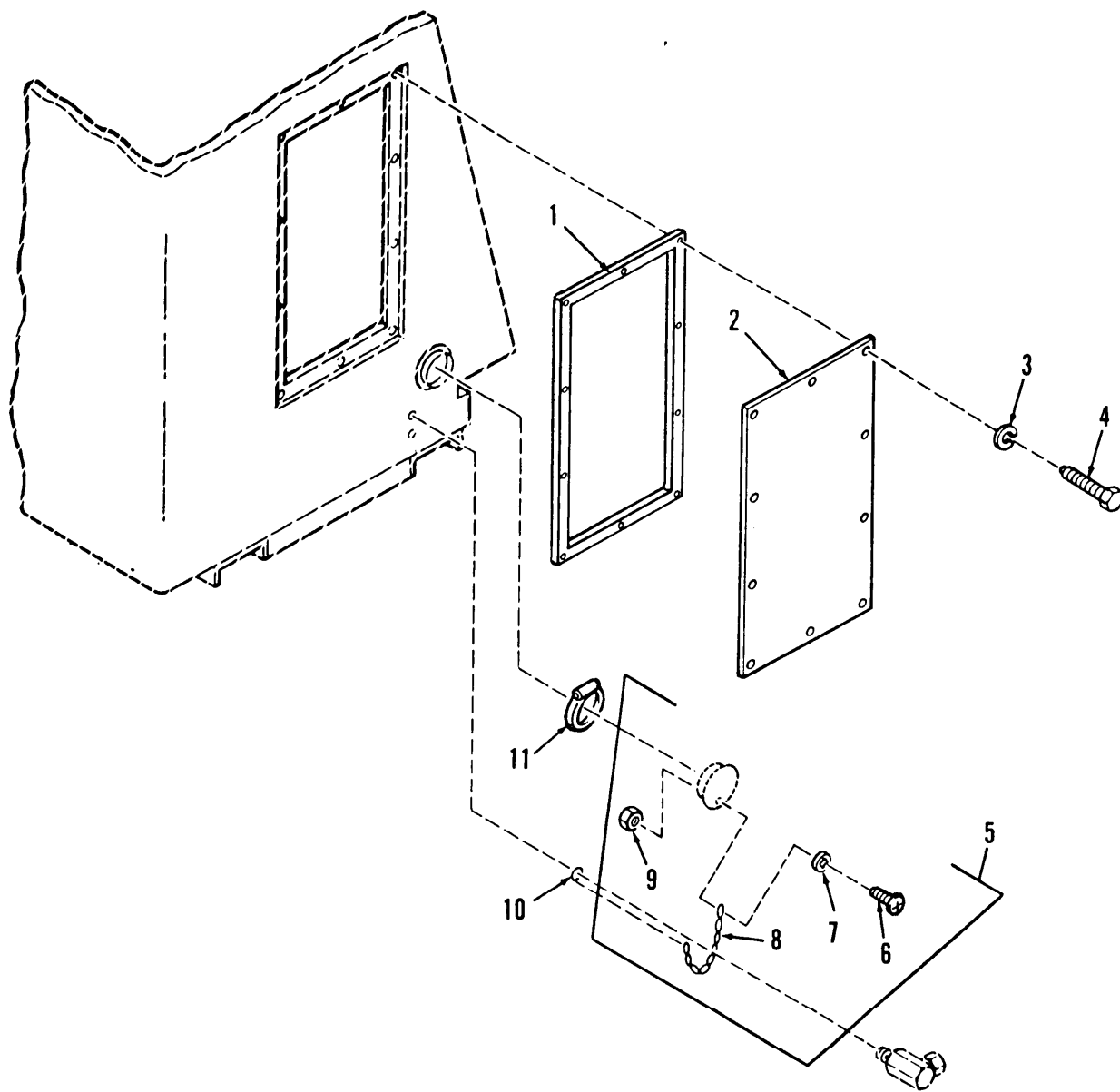

Figure 181. APU Compartment Access Plate and Cap Assembly

(1) ITEM NO	(2) SMR CODE	(3) CAGEC	(4) PART NUMBER	(5) DESCRIPTION AND USABLE ON CODES (UOC)	(6) QTY
				GROUP 1801 BODY, CAB, HOOD, AND HULL ASSEMBLIES FIG.181 APU COMPARTMENT ACCESS PLATE AND CAP ASSEMBLY	
1	PAOZZ	19207	12333501	GASKET	1
2	PAOZZ	19207	12329384	COVER, ACCESS	1
3	PAOZZ	55110	6220-21	WASHER, LOCK	10
4	PAOZZ	80204	B1821BH025C063N	SCREW, CAP, HEXAGON H	10
5	PAOOO	19207	12329396	CAP ASSEMBLY	1
6	PAOZZ	96906	MS35214-27	. SCREW, MACHINE	1
7	PAOZZ	96906	MS35333-37	. WASHER, LOCK	1
8	MOOZZ	19207	12351790-3	. CHAIN, WELDLESS MAKE FROM CHAIN, WELDLESS, P/N RRC271	1
9	PAOZZ	96906	MS35649-262	. NUT, PLAIN, HEXAGON	1
10	PAOZZ	19207	7748807	RING, RETAINING	1
11	PAOZZ	96906	MS35842-14	CLAMP, HOSE	1

END OF FIGURE

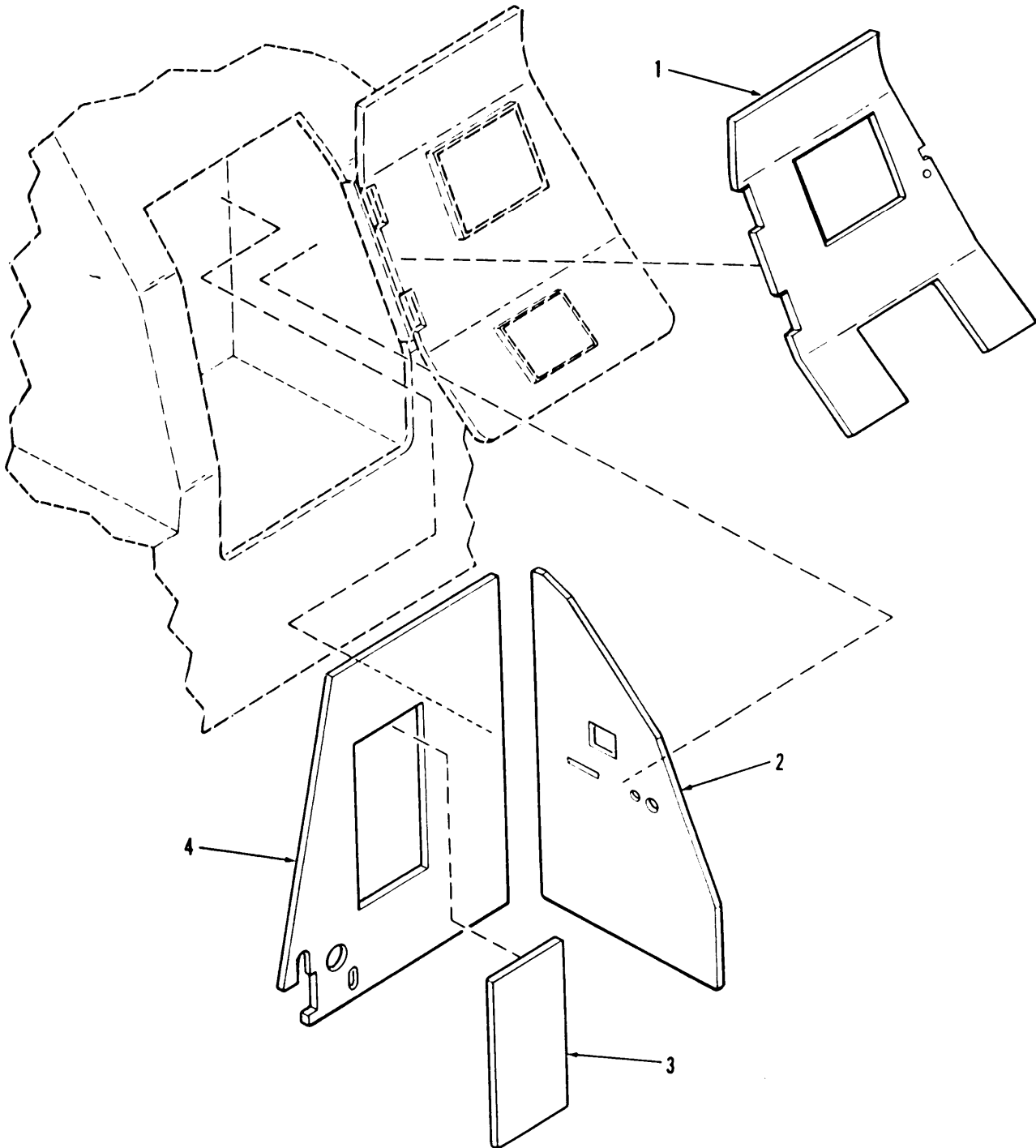

Figure 182. APU Compartment Soundproof Panels

(1) ITEM NO	(2) SMR CODE	(3) CAGEC	(4) PART NUMBER	(5) DESCRIPTION AND USABLE ON CODES (UOC)	(6) QTY
				GROUP 1801 BODY, CAB, HOOD, AND HULL ASSEMBLIES FIG.182 APU COMPARTMENT SOUNDPROOF PANELS	
1	PAOZZ	19207	12333508	PANEL, STRUCTURAL	1
2	PAOZZ	19207	12333506	PANEL, STRUCTURAL	1
3	PAOZZ	19207	12329553	SOUND CONTROLLING B	1
4	PAOZZ	19207	12333507	PANEL, STRUCTURAL	1

END OF FIGURE

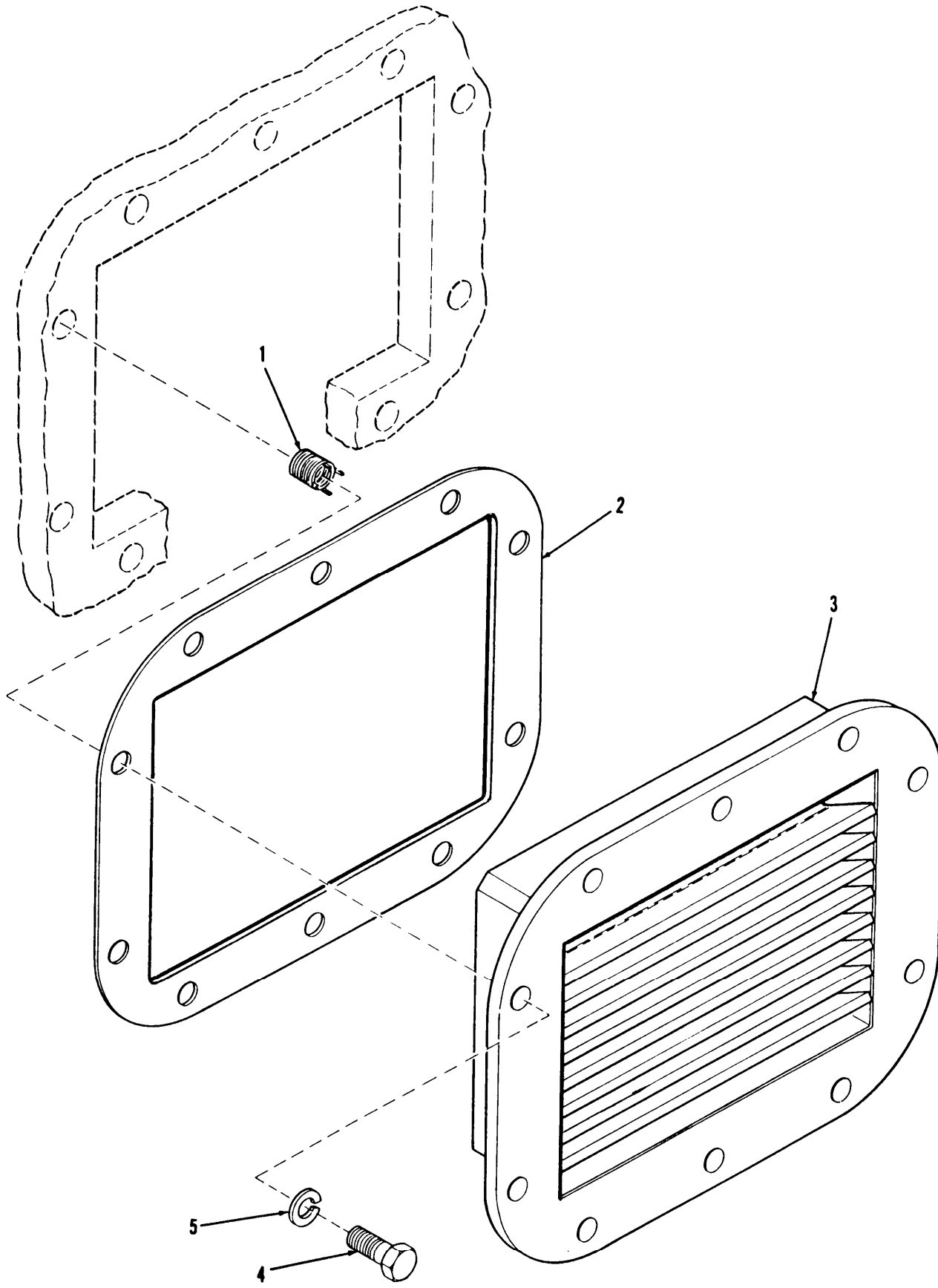

Figure 183. APU Compartment Louvered Grille

(1) ITEM NO	(2) SMR CODE	(3) CAGEC	(4) PART NUMBER	(5) DESCRIPTION AND USABLE ON CODES (UOC)	(6) QTY
				GROUP 1801 BODY, CAB, HOOD, AND HULL ASSEMBLIES FIG.183 APU COMPARTMENT LOUVERED GRILLE	
1	PAFZZ	96906	MS51831-206L	INSERT, SCREW THREAD	10
2	PAOZZ	19207	12333504	GASKET	1
3	PFOZZ	19207	12277954	GRILLE, METAL	1
4	PAOZZ	96906	MS90727-111	SCREW, CAP, HEXAGON H	10
5	PAOZZ	96906	MS35338-48	WASHER, LOCK	10

END OF FIGURE

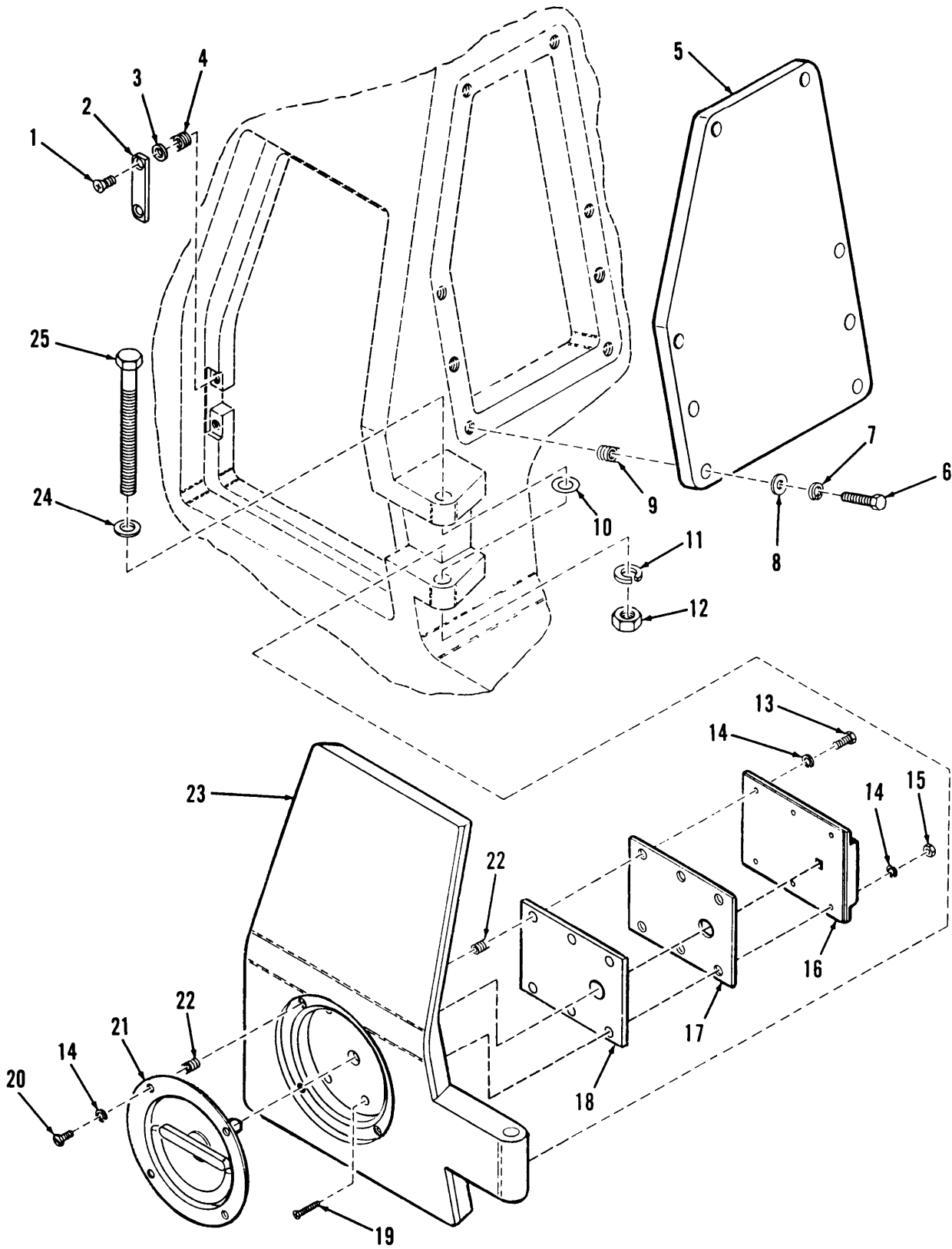

Figure 184. Fuel Fill and Filter Access Door Assembly

(1) ITEM NO	(2) SMR CODE	(3) CAGEC	(4) PART NUMBER	(5) DESCRIPTION AND USABLE ON CODES (UOC)	(6) QTY
GROUP 1801 BODY, CAB, HOOD, AND HULL ASSEMBLIES FIG.184 FUEL FILL AND FILTER ACCESS DOOR ASSEMBLY					
1	PAOZZ	96906	MS35190-289	SCREW,MACHINE	2
2	PAOZZ	19207	12277960	STRIKE,CATCH	1
3	PAOZZ	88044	AN960-416L	WASHER,FLAT	2
4	PAFZZ	96906	MS51831-102	INSERT,SCREW THREAD	2
5	PAOZZ	06085	BML24824	COVER,ACCESS	1
6	PAOZZ	80204	B1821BH038C125N	SCREW,CAP,HEXAGON H	8
7	PAOZZ	96906	MS35338-46	WASHER,LOCK	8
8	PAOZZ	96906	MS27183-14	WASHER,FLAT	8
9	PAFZZ	96906	MS51831-104	INSERT,SCREW THREAD	8
10	PAOZZ	19204	10897811	WASHER,FLAT	2
11	PAOZZ	96906	MS35338-49	WASHER,LOCK	1
12	PAOZZ	96906	MS51967-17	NUT,PLAIN,HEXAGON	1
13	PAOZZ	96906	MS51849-75	SCREW,MACHINE	2
14	PAOZZ	96906	MS35338-43	WASHER,LOCK	10
15	PAOZZ	96906	MS35649-202	NUT,PLAIN	4
16	PAOZZ	19207	12278755	LOCK,RIM	1
17	PAOZZ	19207	12332622-1	SPACER,PLATE	1
18	PAOZZ	19207	12332622-2	SPACER,PLATE	4
19	PAOZZ	96906	MS35190-273	SCREW,MACHINE	4
20	PAOZZ	96906	MS51849-74	SCREW,MACHINE	4
21	PAOZZ	19207	12332620	HANDLE,DOOR	1
22	PAFZZ	96906	MS51831-101	INSERT,SCREW THREAD	6
23	PBOZZ	19207	12333281	DOOR,ACCESS	1
24	PAOZZ	19200	10910174-6	WASHER,FLAT	2
25	PAOZZ	96906	MS90725-154	SCREW,CAP,HEXAGON H	1

END OF FIGURE

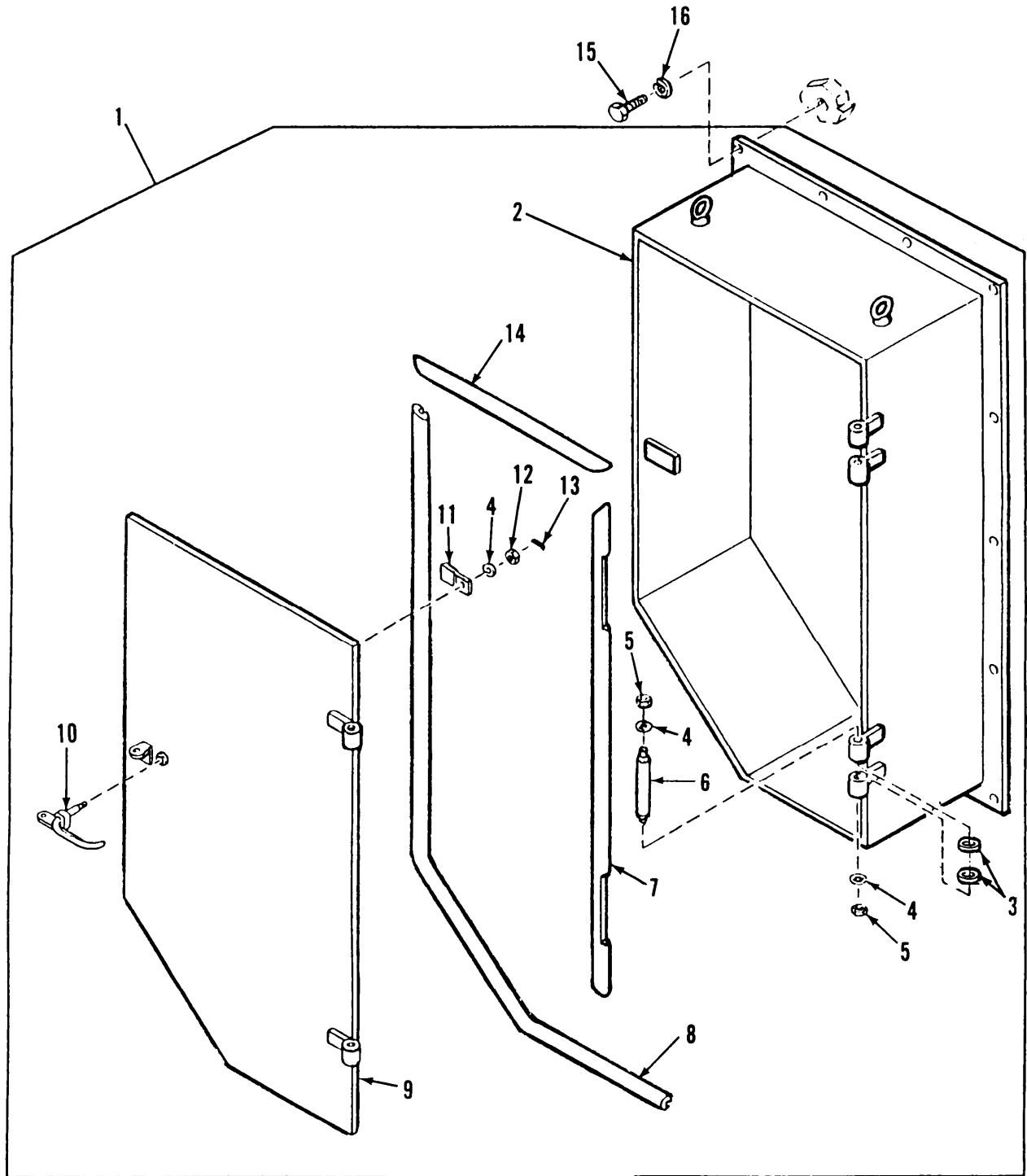

Figure 185, AFES Fire Extinguisher Box (USBL EFF345 and Above)

(1) ITEM NO	(2) SMR CODE	(3) CAGEC	(4) PART NUMBER	(5) DESCRIPTION AND USABLE ON CODES (UOC)	(6) QTY
				GROUP 1801 BODY, CAB, HOOD, AND HULL ASSEMBLIES FIG.185 AFES FIRE EXTINGUISHER BOX (USBL EFF 345 AND ABOVE)	
1	PAOOO	19207	12352336	DOOR, ACCESS	1
2	XAOZZ	19207	12352335	.BOX	1
3	PAOZZ	96906	MS27183-18	.WASHER, FLAT	4
4	PAOZZ	96906	MS27183-14	.WASHER, FLAT	5
5	PAOZZ	19207	8712289-3	.NUT, SELF-LOCKING, CO.	4
6	PAOZZ	19207	12367882	.PIN, STRAIGHT, HEADLE	2
7	PAOZZ	19207	12352329-2	.SEAL, NONMETALLIC SP	1
8	PAOZZ	19207	12352329-3	.SEAL, NONMETALLIC SP	1
9	PAOZZ	19207	12367874	.DOOR, VEHICULAR	1
10	PAOZZ	19207	12367900	.HANDLE, DOOR	1
11	PAOZZ	19207	10862962	.LATCH, STORAGE DOOR	1
12	PAOZZ	96906	MS35692-21	.NUT, PLAIN, SLOTTED, H	1
13	PAOZZ	24617	103374	.PIN, COTTER	1
14	PAOZZ	19207	12352329-1	.SEAL, NONMETALLIC SP	1
15	PAOZZ	80204	B1821BH050C125N	SCREW, CAP, HEXAGON H	13
16	PAOZZ	96906	MS35338-48	WASHER, LOCK	13

END OF FIGURE

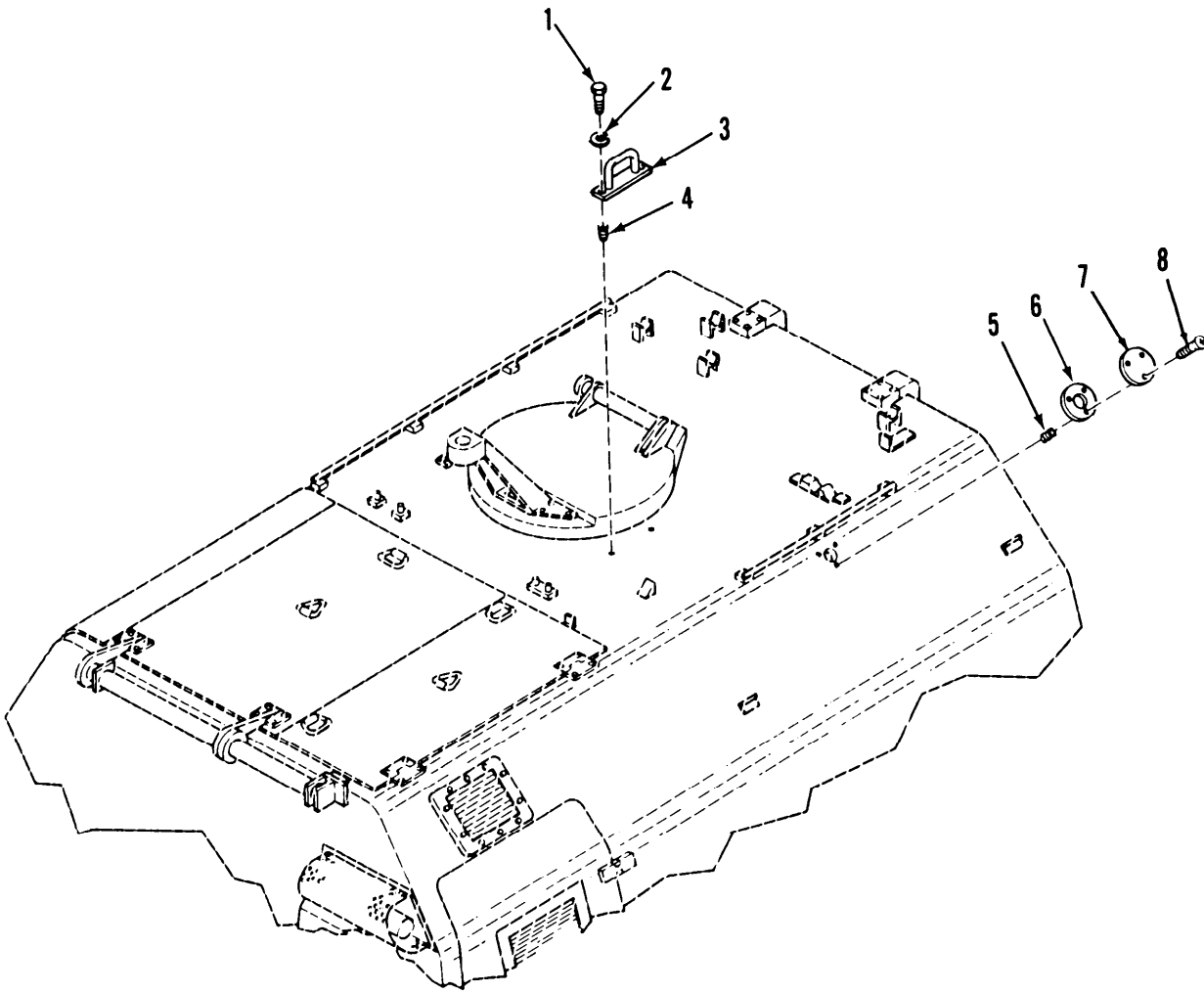

Figure 186. Antenna, Mounting Hole Plate and Commander's Station Assist Handles

(1) ITEM NO	(2) SMR CODE	(3) CAGEC	(4) PART NUMBER	(5) DESCRIPTION AND USABLE ON CODES (UOC)	(6) QTY
				GROUP 1801 BODY, CAB, HOOD, AND HULL ASSEMBLIES FIG.186 ANTENNA, MOUNTING HOLE PLATE AND COMMANDER'S STATION ASSIST HANDLES	
1	PAOZZ	80204	B1821BH038C100N	SCREW,CAP,HEXAGON H	4
2	PAOZZ	96906	MS35338-46	WASHER,LOCK	4
3	PBOZZ	19204	12012325	HANDLE ASSEMBLY	2
4	PAFZZ	96906	MS51831-104	INSERT,SCREW THREAD	4
5	PAFZZ	96906	MS51831-102	INSERT,SCREW THREAD	3
6	PAOZZ	19207	12333503	GASKET	1
7	PAOZZ	19207	12333502	PLATE	1
8	PAOZZ	96906	MS35190-291	SCREW,MACHINE	3

END OF FIGURE

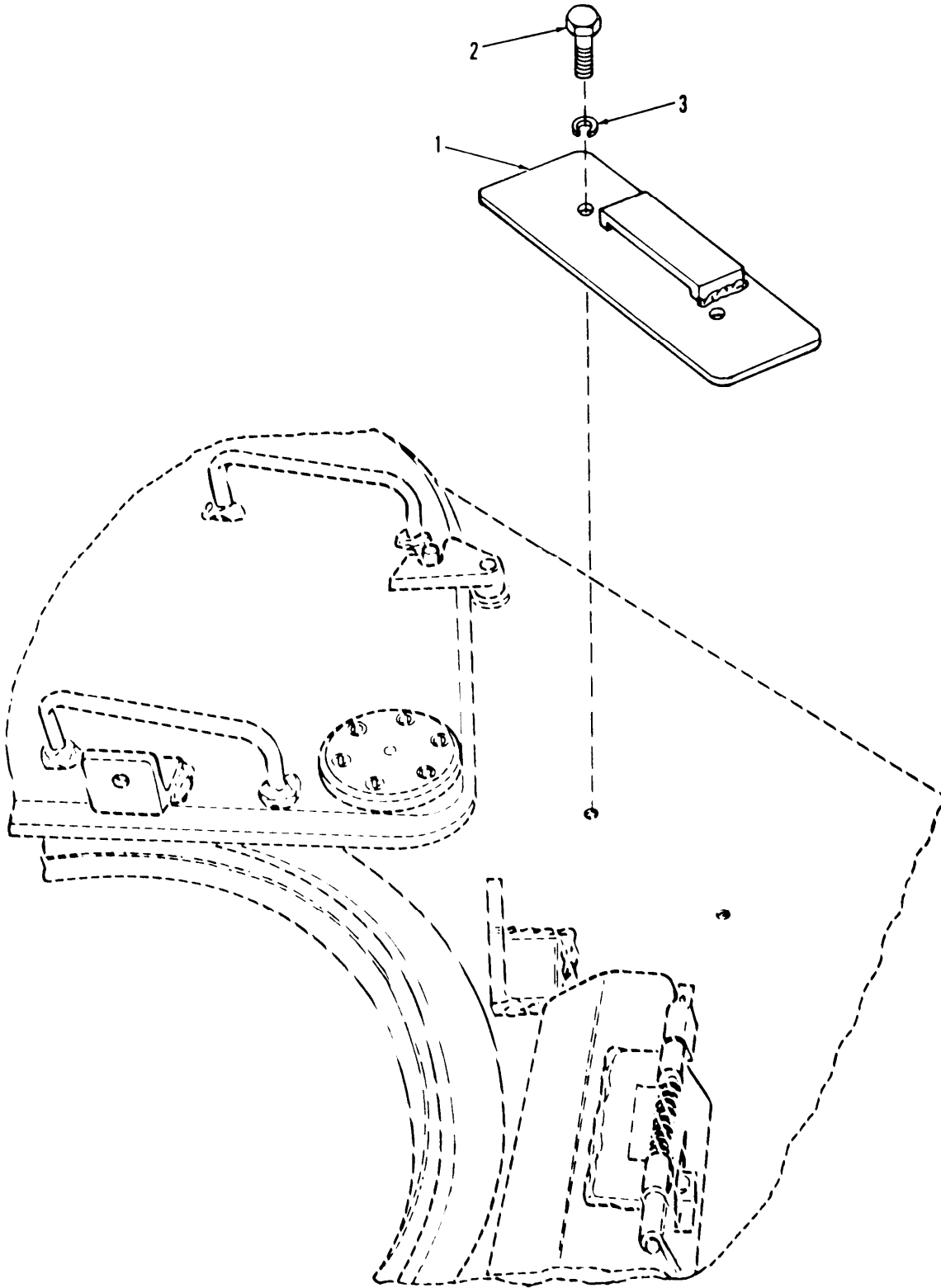

Figure 187. Driver's Portable Instrument Panel Mounting Bracket

(1) ITEM NO	(2) SMR CODE	(3) CAGEC	(4) PART NUMBER	(5) DESCRIPTION AND USABLE ON CODES (UOC)	(6) QTY
				GROUP 1801 BODY, CAB, HOOD, AND HULL ASSEMBLIES FIG.187 DRIVER'S PORTABLE INSTRUMENT PANEL MOUNTING BRACKET	
1	PBOZZ	19207	10897703	BRACKET, INSTRUMENT	1
2	PAOZZ	80204	B1821BH025C063N	SCREW, CAP, HEXAGON H	2
3	PAOZZ	96906	MS35338-63	WASHER, LOCK	2

END OF FIGURE

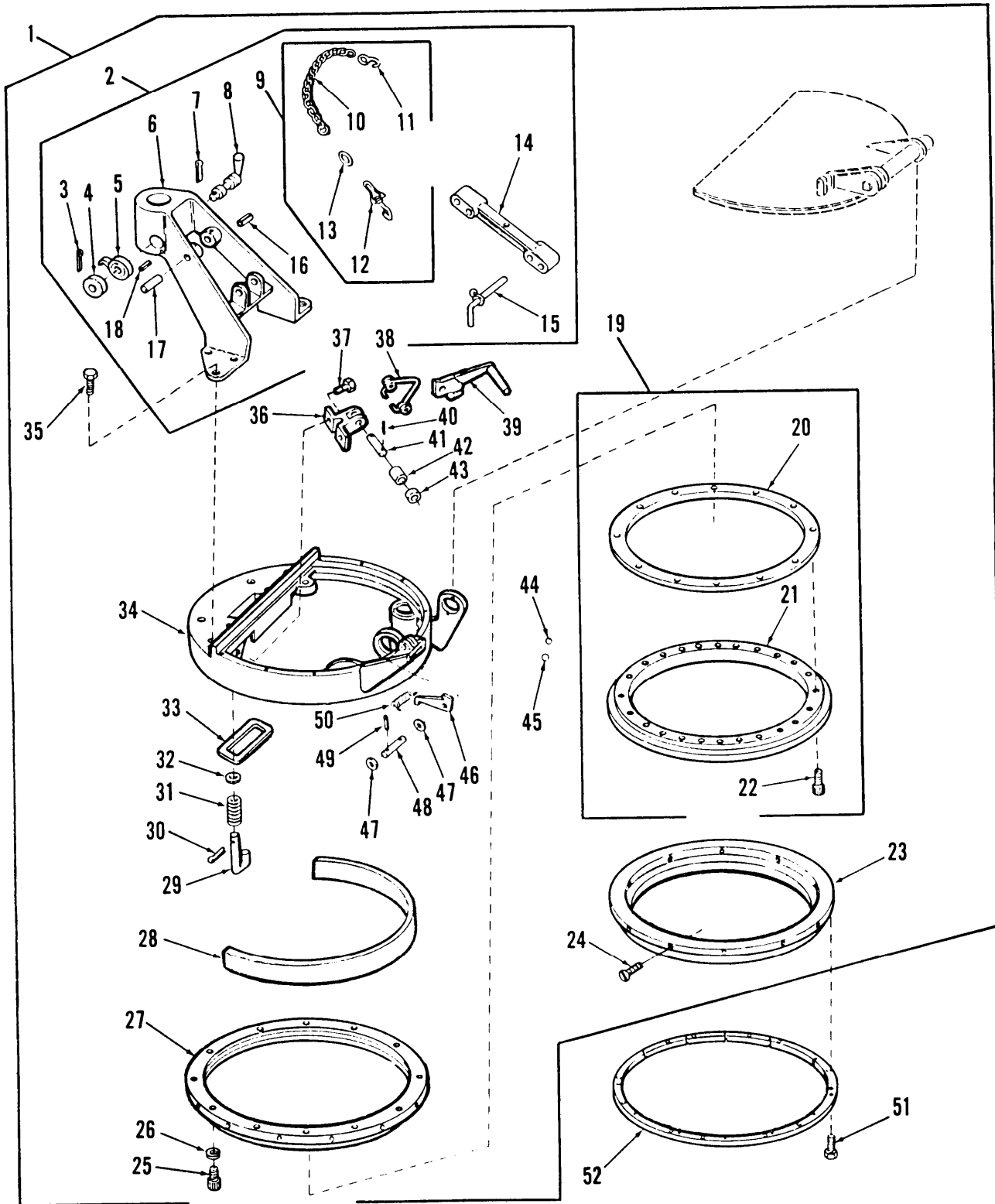

Figure 188. Commmdr's Cupola, Machine Gun Support and Ring Assemblies

(1) ITEM NO	(2) SMR CODE	(3) CAGEC	(4) PART NUMBER	(5) DESCRIPTION AND USABLE ON CODES (UOC)	(6) QTY
				GROUP 1801 BODY, CAB, HOOD, AND HULL ASSEMBLIES FIG.188 COMMANDER'S CUPOLA, MACHINE GUN SUPPORT AND RING ASSEMBLIES	
1	A0000	19207	11593719	CMDR'S CUPOLA ASSY	1
2	PB000	19204	10925834	.SUPPORT ASSEMBLY, PI	1
3	PAOZZ	24617	103374	..PIN,COTTER	1
4	PAOZZ	19204	8379187	..COVER MACHINE GUN M	1
5	PAOZZ	19207	8379188	..SPRING, SPIRAL, TORSI	1
6	PAOZZ	19200	10931023	..SUPPORT, MOUNT	1
7	PAOZZ	96906	MS24665-441	..PIN, COTTER	2
8	PAOZZ	19200	8379192	..LEVER, MANUAL CONTRO	1
9	PAOOO	19200	10931094-1	..CHAIN ASSEMBLY, PINT	1
10	MOOZZ	80244	42C16505	...CHAIN, WELDED MAKE FROM CHAIN, WELDLESS P/N 42C16505	1
11	PAOZZ	96906	MS87006-41	...HOOK, CHAIN, S	1
12	PAOZZ	19207	7392241	...SWIVEL	2
13	PAOZZ	19207	7392240	...RING, CONNECTING, ROU	1
14	PAOZZ	19200	10936331	..CONNECTING LINK, RIG	1
15	PAOZZ	19207	10931133	..PIN, QUICK RELEASE	2
16	PAOZZ	96906	MS16562-78	..PIN, SPRING	2
17	PBOZZ	19207	10925832	..PIN, STRAIGHT, HEADLE	1
18	PAOZZ	96906	MS16562-36	..PIN, SPRING	1
19	PAOOO	19200	10913741	.RING ASSEMBLY, TURRE	1
20	XBOZZ	19207	10913740	..RING, CMDR'S CUPOLA	1
21	XBOZZ	19207	10913739	..RING, CMOR'S CUPOLA	1
22	PAOZZ	96906	MS16997-101	..SCREW, CAP, SOCKET HE	12
23	PAOZZ	19204	10895836	.SHIELD, BEARING, REPL	1
24	PAOZZ	21450	228354	.SCREW, ASSEMBLED WAS	12
25	PAOZZ	96906	MS16998-73	.SCREW, CAP, SOCKET HE	12
26	PAOZZ	96906	MS51848-12	.WASHER, LOCK	12
27	PBOZZ	19204	10895835	.RING, BEARING, OUTER	1
28	PAOZZ	19204	10895831	.PAD, CUSHIONING	1
29	PAOZZ	19204	8341453	.HOOK, SUPPORT	2
30	PAOZZ	96906	MS24665-281	.PIN, COTTER	2
31	PAOZZ	19207	7761546	.SPRING, HELICAL, COMP	2
32	PAOZZ	96906	MS27183-12	.WASHER, FLAT	2
33	PAOZZ	19207	10935752	.SEAL, NONMETALLIC RD	1
34	PBOZZ	19207	11594246	.CUPOLA, COMMANDER'S	1
35	PAOZZ	80204	B1821BH075C175N	.SCREW, CAP, HEXAGON H	6
36	PAOZZ	19204	11593714	.BRACKET, LATCH, CUPOL	1
37	PAOZZ	80204	B1821BH050C150N	.SCREW, CAP, HEXAGON H	2
38	PAOZZ	19204	11593715	.SPRING, HELICAL, TORS	1
39	PAOZZ	19204	11593716	.LATCH, CUPOLA LOCK	1
40	PAOZZ	96906	MS24665-283	.PIN, COTTER	2
41	PAOZZ	19207	11593718	.PIN, STRAIGHT, HEADLE	1
42	PAOZZ	19204	11593717	.SPACER, SLEEVE	2
43	PAOZZ	19207	10941915-4	.WASHER, FLAT	2
44	PAOZZ	19207	12269104	.BEARING, BALL, ANNULA	128
45	PAOZZ	19207	7328568	.BALL, BEARING	128

(1) ITEM NO	(2) SMR CODE	(3) CAGEC	(4) PART NUMBER	(5) DESCRIPTION AND USABLE ON CODES (UOC)	(6) QTY
46	PAOZZ	19204	10895856	.LEVER,MANUAL CONTRO	1
47	PAOZZ	96906	MS27183-14	.WASHER,FLAT	2
48	PAOZZ	19204	10895854	.PIN,STRAIGHT,HEADLE	1
49	PAOZZ	24617	103374	.PIN,COTTER	2
50	PAOZZ	19204	10913437	.SPRING,HELICAL,TORS	1
51	PAOZZ	96906	MS35764-1126	BOLT,SELF-LOCKING	10
52	PAOZZ	19207	11605049	RING,LOCK COMMANDER	1

END OF FIGURE

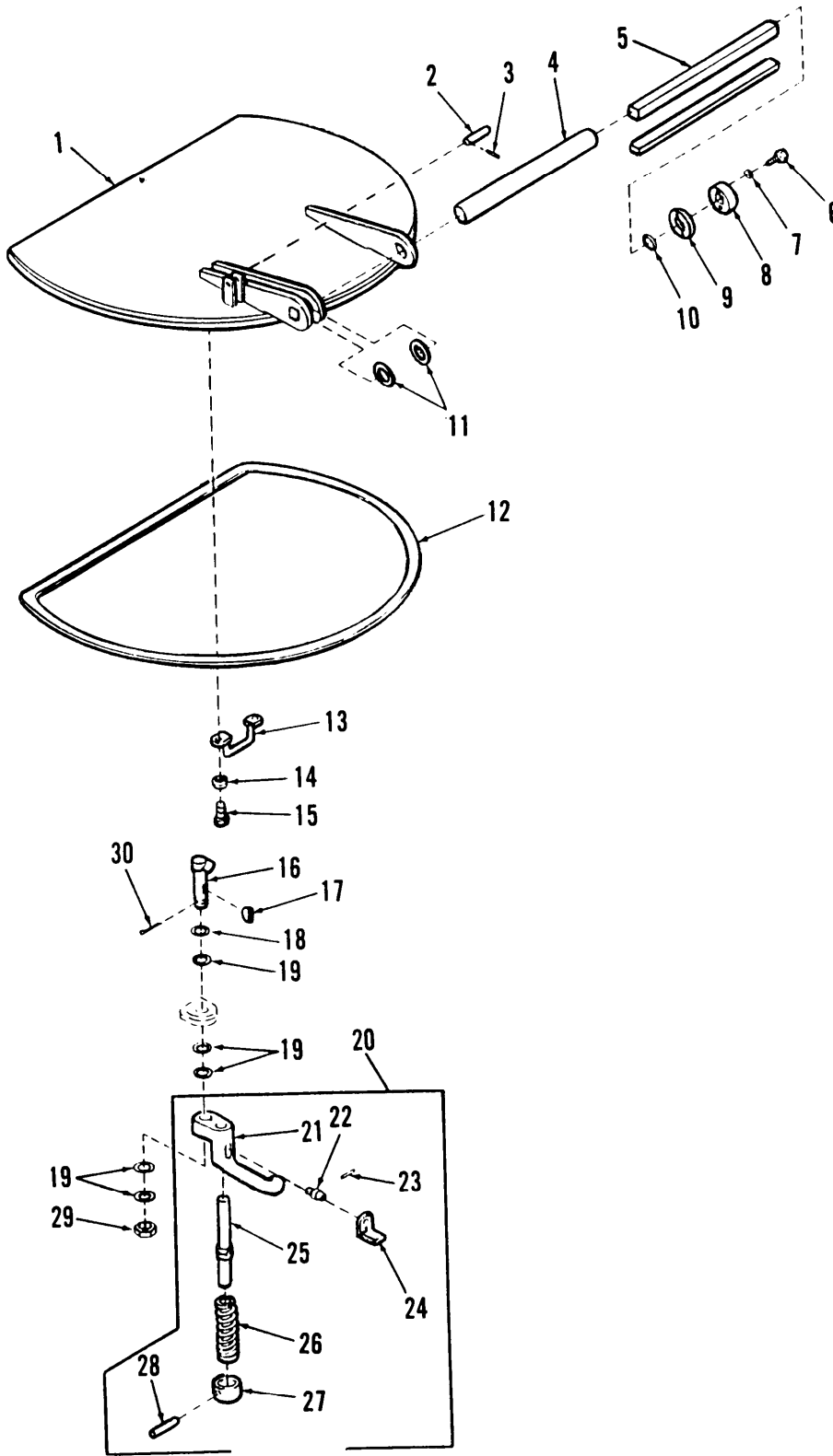

Figure 189. Commaner's Cupola Hatch Door

(1) ITEM NO	(2) SMR CODE	(3) CAGEC	(4) PART NUMBER	(5) DESCRIPTION AND USABLE ON CODES (UOC)	(6) QTY
GROUP 1801 BODY, CAB, HOOD, AND HULL ASSEMBLIES					
FIG.189 COMMANDER'S CUPOLA HATCH DOOR					
1	PBFZZ	19204	10942076	DOOR,HATCH,VEHICLE	1
2	PBFZZ	19207	10895877	PIN,STRAIGHT,HEADLE	1
3	PAFZZ	70040	8599188-039	PIN,SPRING	1
4	PAFZZ	19207	10895857	TUBE,METALLIC	1
5	PAFZZ	19204	10895884	SPRING,FLAT	12
6	PAFZZ	80204	B1821BH038C125N	SCREW,CAP,HEXAGON H	2
7	PAFZZ	96906	MS35333-42	WASHER,LOCK	2
8	PAFZZ	19204	10941728	ANCHOR,GUY	1
9	PAFZZ	19204	10935751-1	SPACER,PLATE .060 INCHES	1
9	PAFZZ	19204	10935751-2	SPACER,PLATE .125 INCHES	1
10	PAFZZ	19204	10935750-1	SPACER,RING .020 INCHES	1
10	PAFZZ	19204	10935750-2	SPACER,PLATE .060 INCHES	1
10	PAFZZ	19204	10935750-3	SPACER,RING .125 INCHES	1
11	PAFZZ	19204	10931214-1	WASHER,FLAT .020 INCHES	1
11	PAFZZ	19204	10931214-2	WASHER,FLAT .060 INCHES	1
11	PAFZZ	19204	10931214-3	WASHER,FLAT .125 INCHES	1
12	PAFZZ	19207	10895858	SEAL,NONMETALLIC SP	1
13	PAFZZ	19207	10895852	HANDLE CUPOLA COVER	1
14	PAFZZ	96906	MS35338-45	WASHER,LOCK	2
15	PAFZZ	80204	B1821BH031C088N	BOLT,MACHINE	2
16	PAFZZ	19204	10903787	CAM,HANDLE CUPOLA	1
17	PAFZZ	96906	MS35756-6	KEY,WOODRUFF	1
18	PAFZZ	19207	7358587	WASHER,SPRING TENSI	1
19	PAFZZ	19207	10895841	WASHER,FLAT	1
20	PAFFF	19204	10895853	HANDLE,DOOR	1
21	XAFZZ	19207	10895847	.HANDLE	1
22	PAFZZ	19207	10895844	.SCREW,SHOULDER	1
23	PAFZZ	96906	MS16562-99	.PIN,SPRING	1
24	PAFZZ	19207	10895849	.LATCH,CUPOLA DRAWER	1
25	XDFZZ	19207	10913435	.PIN,SHOULDER,HEADLE	1
26	PAFZZ	21450	582993	.SPRING,HELICAL,COMP	1
27	PAFZZ	19204	10895845	.SPACER,SLEEVE	1
28	PAFZZ	96906	MS16562-216	.PIN,SPRING	1
29	PAFZZ	96906	MS35692-824	NUT,PLAIN,SLOTTED,H	1
30	PAFZZ	96906	MS24665-353	PIN,COTTER	1

END OF FIGURE

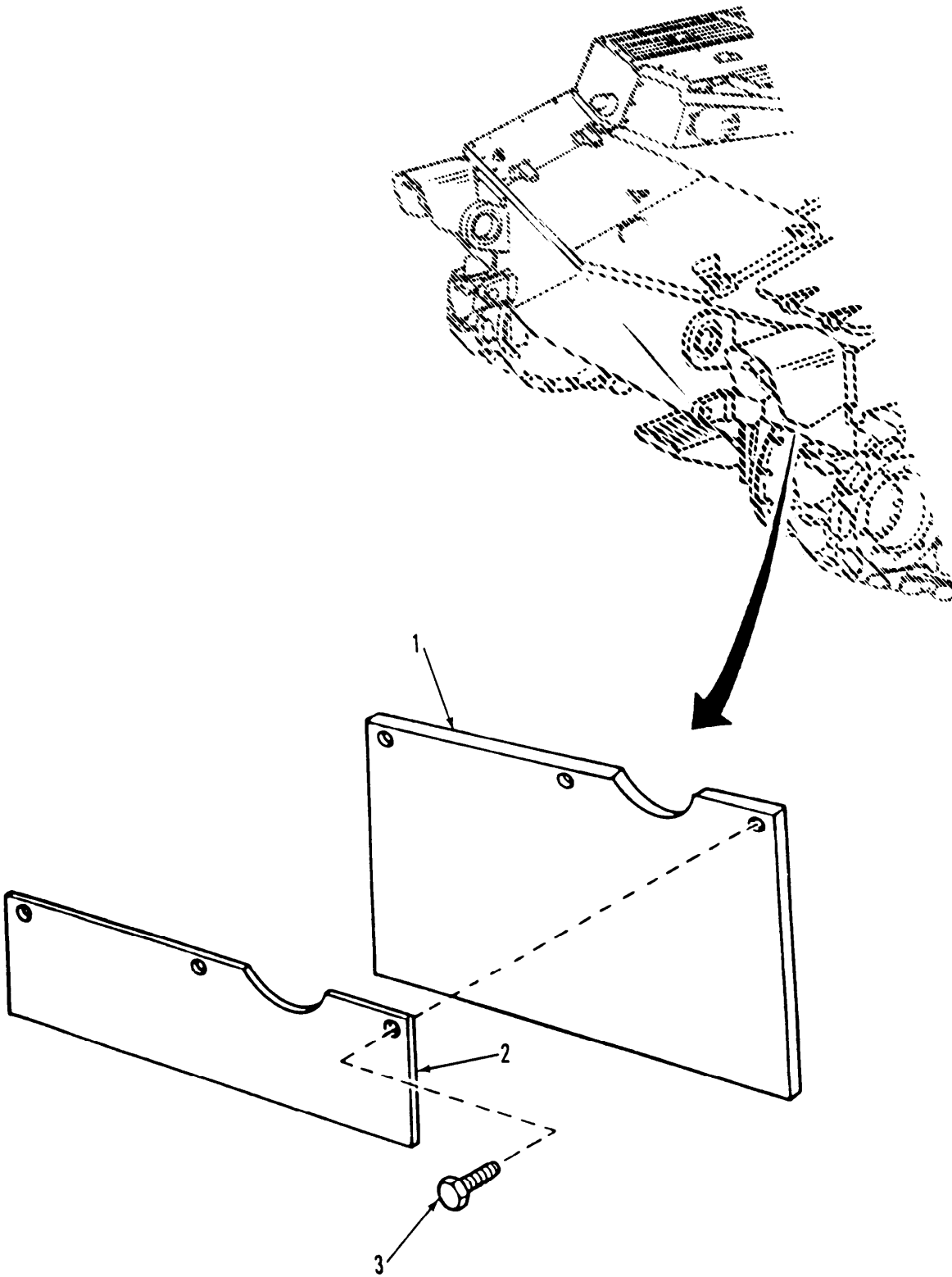

Figure 190. Front Fenders and Retaining Plates

(1) ITEM NO	(2) SMR CODE	(3) CAGEC	(4) PART NUMBER	(5) DESCRIPTION AND USABLE ON CODES (UOC)	(6) QTY
				GROUP 1802 FENDER, RUNNING BOARDS WITH MOUNTING AND ATTACHING PARTS, OUTRIGGERS, WINDSHIELD GLASS, ETC. FIG.190 FRONT FENDERS AND RETAINING PLATES	
1	PAOZZ	19207	10954865	FENDER,VEHICULAR	2
2	PAOZZ	19207	10954866	BRACE,FENDER	2
3	PAOZZ	80204	B1821BH050C150N	SCREW,CAP,HEXAGON H	6

END OF FIGURE

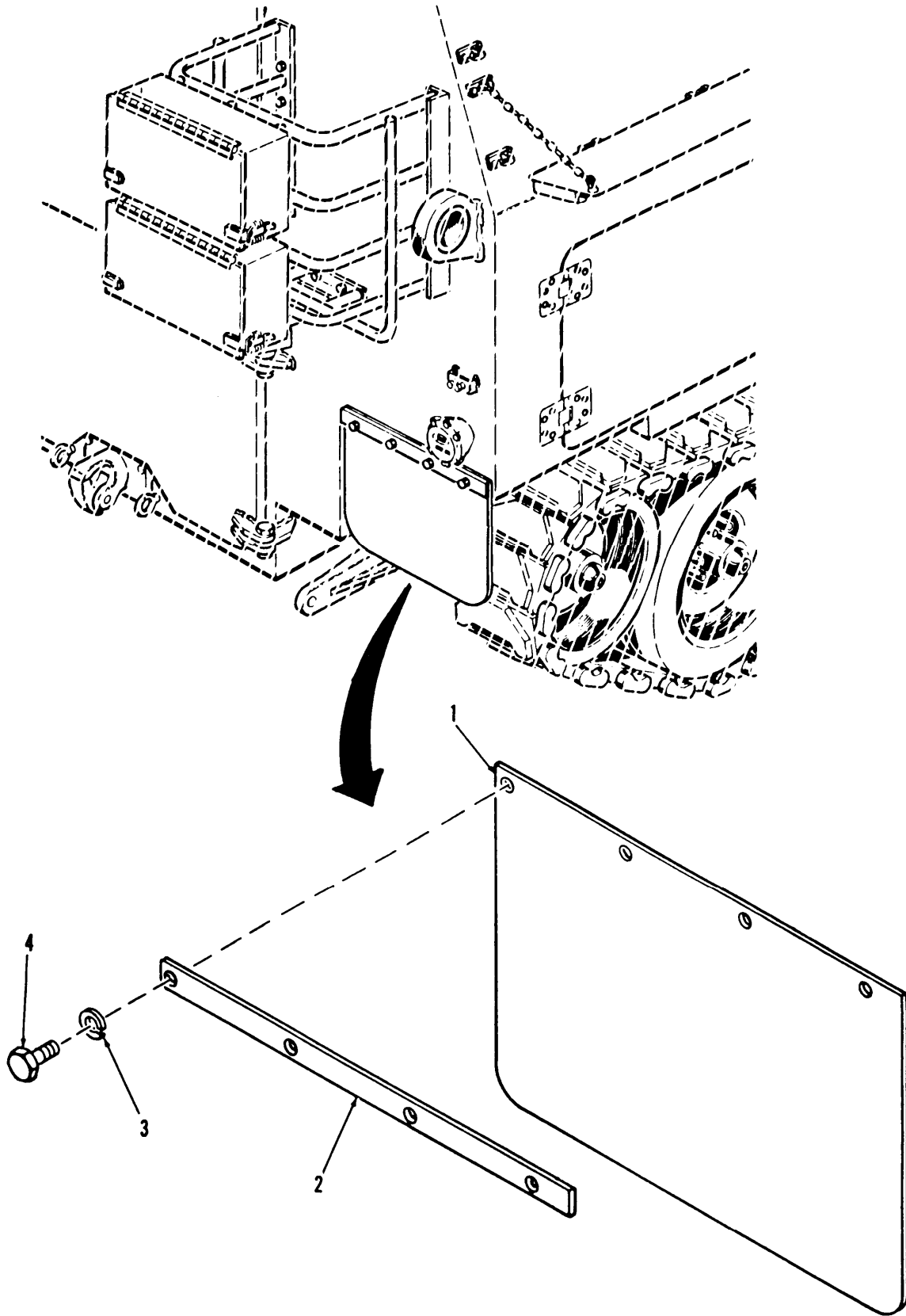

Figure 191. Rear Track Splash Guard

(1) ITEM NO	(2) SMR CODE	(3) CAGEC	(4) PART NUMBER	(5) DESCRIPTION AND USABLE ON CODES (UOC)	(6) QTY
				GROUP 1802 FENDERS, RUNNING BOARDS WITH MOUNTING AND ATTACHING PARTS, OUTRIGGERS, WINDSHIELD CLASS, ETC. FIG.191 REAR TRACK SPLASH GUARD	
1	PAOZZ	19207	12329518	GUARD,SPLASH,VEHICU	2
2	PAOZZ	19207	12329517	STRIP,SPLASH GUARD	2
3	PAOZZ	96906	MS35338-46	WASHER,LOCK	8
4	PAOZZ	96906	MS90727-60	SCREW,CAP,HEXAGON H	8
				END OF FIGURE	

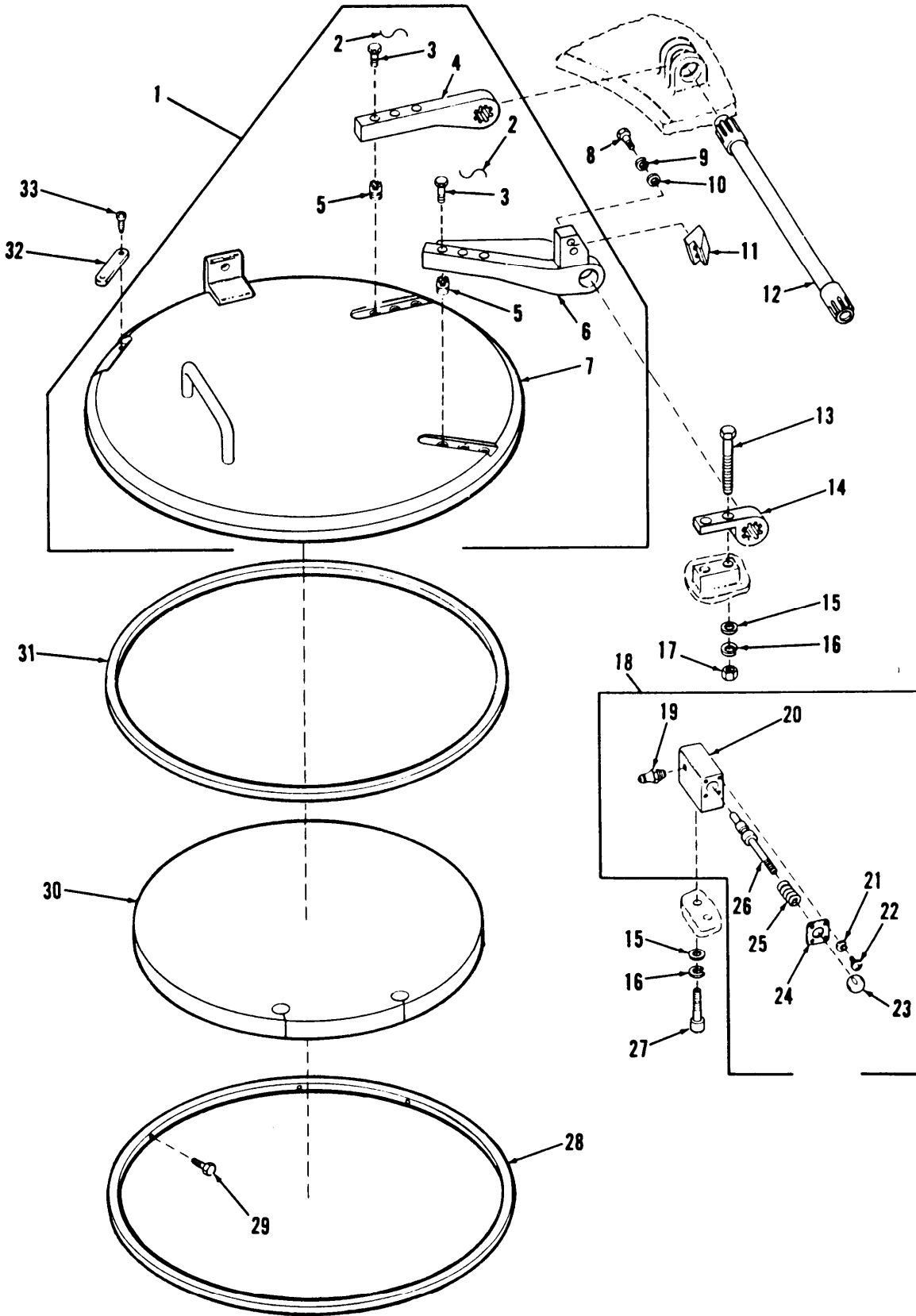

Figure 192. Driver's Hatch Cover, Latch and Torsion Bar

(1) ITEM NO	(2) SMR CODE	(3) CAGEC	(4) PART NUMBER	(5) DESCRIPTION AND USABLE ON CODES (UOC)	(6) QTY
				GROUP 1803 DRIVER'S HATCHES, DRIVER'S PERISCOPES, ETC. FIG.192 DRIVER'S HATCH COVER, LATCH AND TORSION BAR	
1	PBOOO	19207	12329521	DOOR,HATCH,VEHICLE	1
2	MOOZZ	96906	MS20995F41-12	.WIRE,NONELECTRICAL MAKE FROM WIRE, NONELECTRICAL,P/N MS20995F41	2
3	PAOZZ	96906	MS18153-63	.SCREW,CAP,HEXAGON H	6
4	PAOZZ	19207	12278595	.ARM,DOOR HINGE	1
5	PAFZZ	96906	MS51831-204	.INSERT,SCREW THREAD	6
6	PFOZZ	19207	12278609	.ARM,DOOR HINGE	1
7	XAOZZ	19207	12333477	.DOOR,VEHICULAR	1
8	PAOZZ	80204	B1821BH038C125N	SCREW,CAP,HEXAGON H	2
9	PAOZZ	96906	MS35338-46	WASHER,LOCK	2
10	PAOZZ	96906	MS27183-14	WASHER,FLAT	2
11	PAOZZ	19207	12278606	STRIKE,CATCH	1
12	PAOZZ	19207	12254130	TORSION BAR,HINGE	1
13	PAOZZ	96906	MS90727-123	SCREW,CAP,HEXAGON H	2
14	PAOZZ	19200	10901907	ANCHOR,CUPOLA SPRIN	1
15	PAOZZ	96906	MS27183-18	WASHER,FLAT	4
16	PAOZZ	96906	MS35338-143	WASHER,LOCK	2
17	PAOZZ	96906	MS51968-14	NUT,PLAIN,HEXAGON	2
18	PAOOO	19207	12278604	LATCH SET,RIM	1
19	PAOZZ	96906	MS15003-1	.FITTING,LUBRICATION	1
20	PFOZZ	19207	12278605	.STRIKE,CATCH	1
21	PAOZZ	96906	MS35338-42	.WASHER,LOCK	4
22	PAOZZ	96906	MS35207-245	.SCREW,MACHINE	4
23	PAOZZ	19204	8391404	.KNOB	1
24	PAOZZ	19207	11675427	.COVER,ACCESS	1
25	PAOZZ	96906	MS24585C365	.SPRING,HELICAL,COMP	1
26	PAOZZ	19207	11675426	.PIN,SHOULDER,HEADLE	1
27	PAOZZ	96906	MS16998-99	SCREW,CAP,SOCKET HE	2
28	POOZZ	19207	10888632	SEAL,NONMETALLIC SP	1
29	PAOZZ	80204	B1821BH025C050N	SCREW,CAP,HEXAGON H	6
30	POOZZ	19207	12329528	PAD,CUSHIONING	1
31	POOZZ	19207	12278617	PACKING,PREFORMED	1
32	PAOZZ	19207	10903473	PLATE,WEAR,DRIVERS	1
33	PAOZZ	96906	MS24630-59	SCREW,TAPPING	2

END OF FIGURE

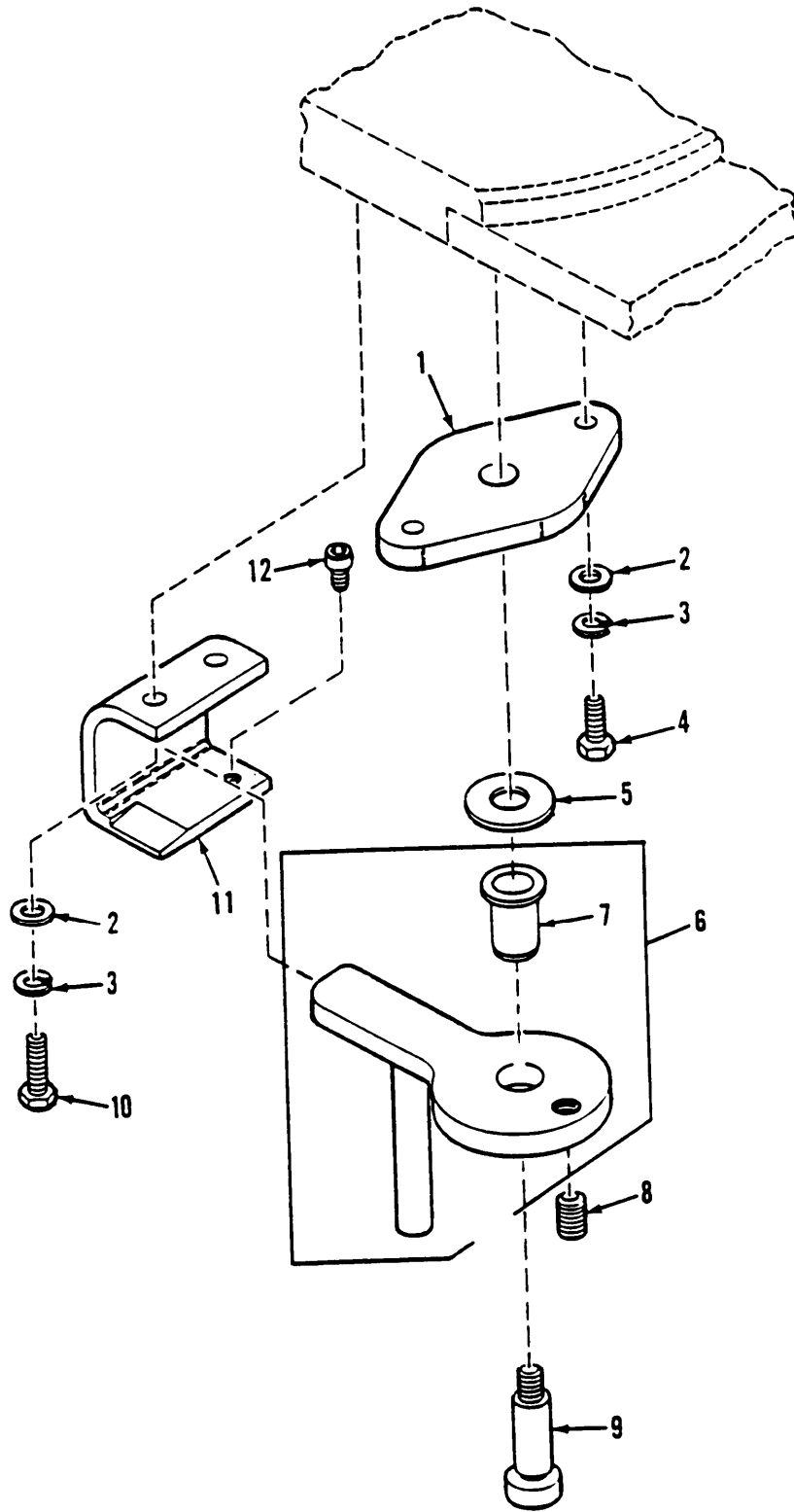

Figure 193. Driver's Hatch Security Latch

(1) ITEM NO	(2) SMR CODE	(3) CAGEC	(4) PART NUMBER	(5) DESCRIPTION AND USABLE ON CODES (UOC)	(6) QTY
				GROUP 1803 DRIVER'S HATCHES, DRIVER'S PERISCOPES, ETC. FIG.193 DRIVER'S HATCH SECURITY LATCH	
1	PAOZZ	19207	12332625	PLATE,MOUNTING	1
2	PAOZZ	96906	MS9321-10	WASHER,FLAT	4
3	PAOZZ	55110	6220-21	WASHER,LOCK	4
4	PAOZZ	80204	B1821BH025C088N	SCREW,CAP,HEXAGON H	2
5	PAOZZ	96906	MS21783-09204	BEARING,WASHER,THRU	1
6	PAOOO	19207	12332626	LATCH SET,RIM	1
7	PAOZZ	96906	MS17796-70	.BEARING,SLEEVE	1
8	PAOZZ	99862	CL-60-SBP-3	PLUNGER,QUICK RELEA	1
9	PAOZZ	96906	MS51975-30	SCREW,SHOULDER	1
10	PAOZZ	80204	B1821BH025C075N	SCREW,CAP,HEXAGON H	2
11	PAOZZ	19207	12332624	LATCH,HOOD,VEHICULA	1
12	PAOZZ	96906	MS16997-57	SCREW,CAP,SOCKET HE	1

END OF FIGURE

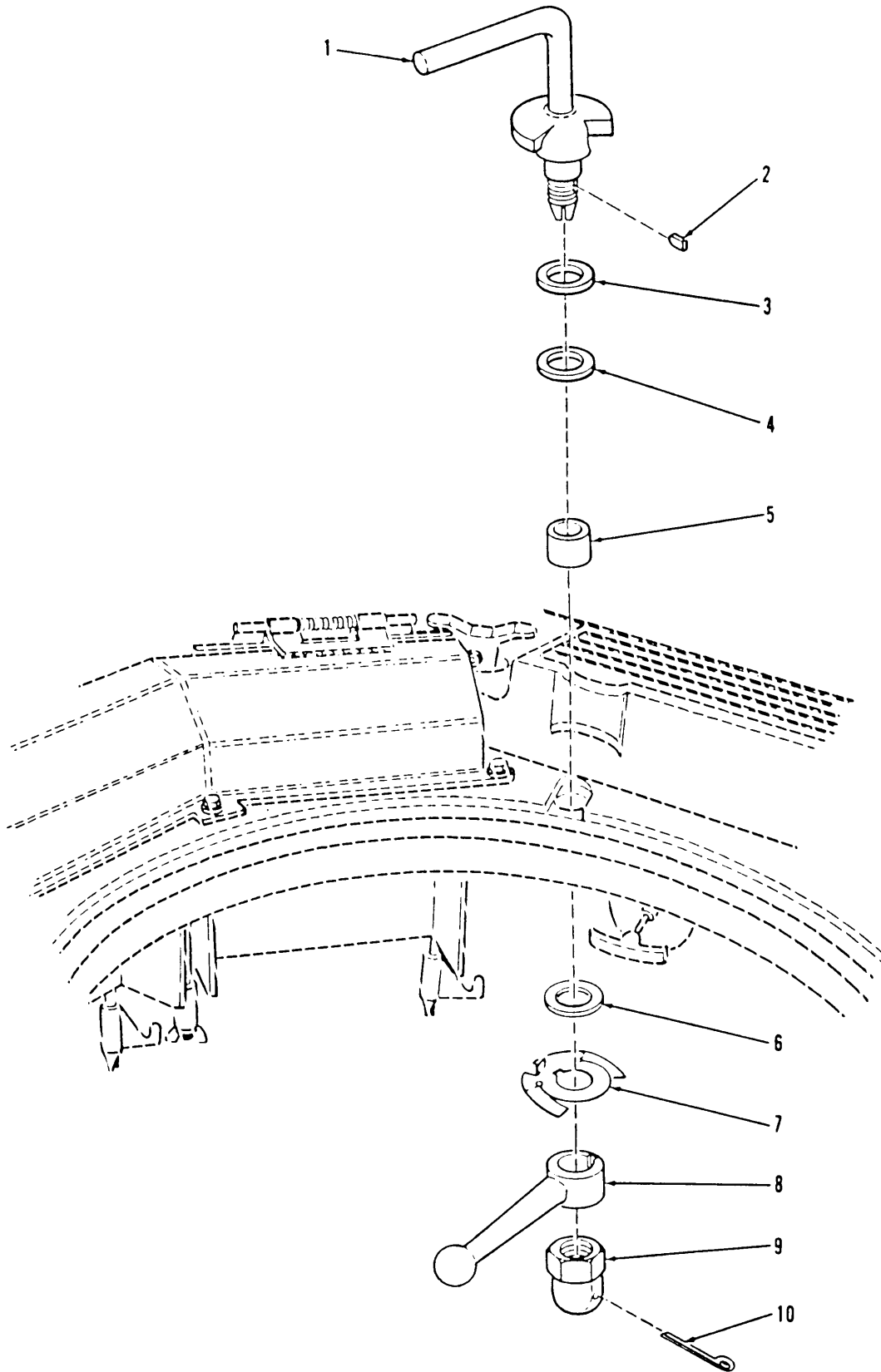

Figure 194. Driver's Hatch Cam Lock

(1) ITEM NO	(2) SMR CODE	(3) CAGEC	(4) PART NUMBER	(5) DESCRIPTION AND USABLE ON CODES (UOC)	(6) QTY
GROUP 1803 DRIVER'S HATCHES, DRIVER'S PERISCOPES, ETC. FIG.194 DRIVER'S HATCH CAM LOCK					
1	PAOZZ	19207	12278597	LEVER,MANUAL CONTRO	1
2	PAOZZ	96906	MS35756-12	KEY-WOODRUFF	1
3	PAOZZ	19207	6299516	WASHER,SPRING TENSI	1
4	PAOZZ	19207	7052882	WASHER,FLAT	1
5	PAOZZ	19207	10917061	BEARING,SLEEVE	1
6	PAOZZ	19207	7750931	WASHER,FLAT	1
7	PAOZZ	19207	7962686	SPRING,SPECIAL	1
8	PBOZZ	19207	10918303	LEVER,MANUAL CONTRO	1
9	PAOZZ	19207	5342444	NUT,PLAIN,CAP	1
10	PAOZZ	96906	MS24665-357	PIN,COTTER	1

END OF FIGURE

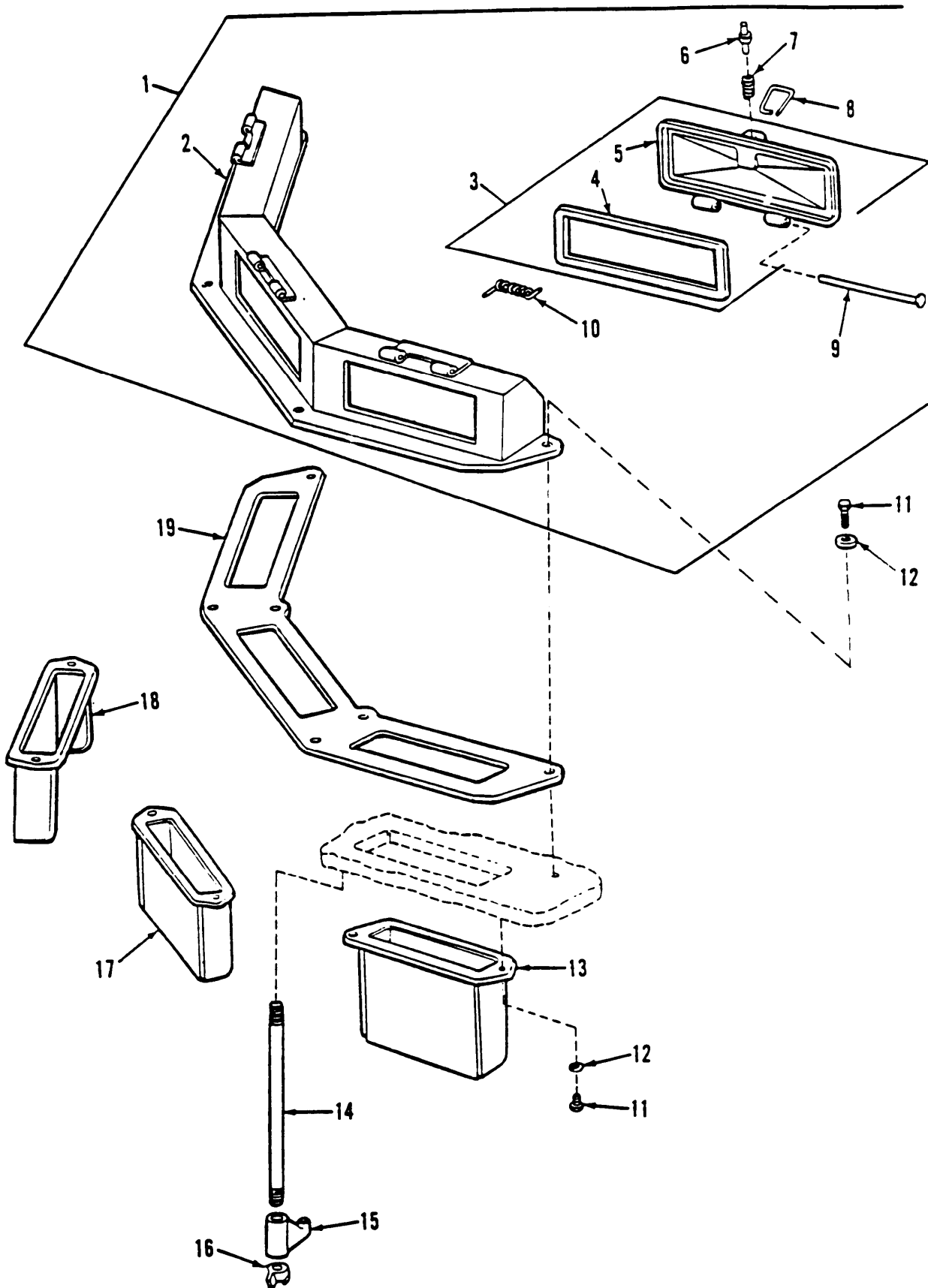

Figure 195. Driver's Periscope M45 Cover, Doors, Seals, Sleeves and Control Cams

(1) ITEM NO	(2) SMR CODE	(3) CAGEC	(4) PART NUMBER	(5) DESCRIPTION AND USABLE ON CODES (UOC)	(6) QTY
				GROUP 1803 DRIVER'S HATCHES, DRIVER'S PERISCOPES, ETC. FIG.195 DRIVER'S PERISCOPE M45 COVER, DOORS, SEALS, SLEEVES AND CONTROL CAMS	
1	PAOOO	19207	12329523	COVER,DRIVERS PERIS	1
2	XAOZZ	19207	11593704	.COVER,DRIVER PERIS	1
3	PAOZZ	19207	11593710	.DOOR,ACCESS	3
4	PCOZZ	19207	11605377	..GASKET	1
5	XAOZZ	19207	11594067	..DOOR	1
6	PAOZZ	19207	11593712	.PIN LATCH DOOR	3
7	PAOZZ	19207	10918478	.SPRING,HELICAL,COMP	3
8	PAOZZ	19207	10903484	.HANDLE,BAIL	3
9	PAOZZ	19207	11593708	.PIN,STRAIGHT,HEADED	3
10	PAOZZ	19207	11593711	.SPRING,HELICAL,TORS	3
11	PAOZZ	80204	B1821BH038C088N	SCREW,CAP,HEXAGON H	12
12	PAOZZ	19200	10910174-3	WASHER,FLAT	12
13	PAOZZ	19207	10903580	RETAINER,PERISCOPE	1
14	PAOZZ	19207	10888686	ROD,PERISCOPE LOCK	6
15	PAOZZ	19207	10903639	CAM,CONTROL	6
16	PAOZZ	96906	MS35426-31	NUT,PLAIN,WING	6
17	PAOZZ	19207	10888637	SLEEVE,PERISCOPE	1
18	PAOZZ	19207	10903581	SLEEVE, PERISCOPE	1
19	PCOZZ	19207	10909588	GASKET	1

END OF FIGURE

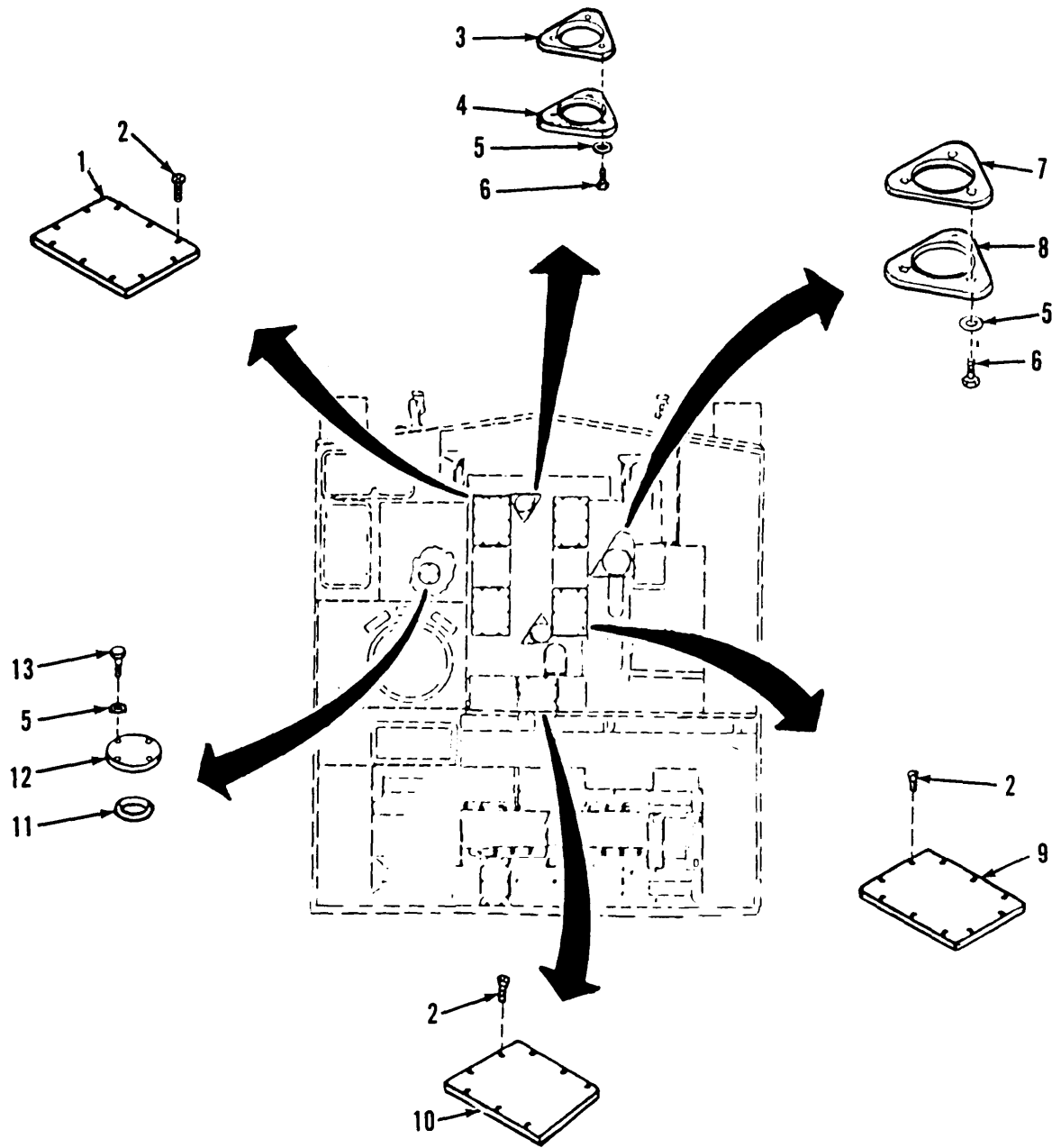

Figure 196. Engine Compartment Hull Floor Plates

(1) ITEM NO	(2) SMR CODE	(3) CAGEC	(4) PART NUMBER	(5) DESCRIPTION AND USABLE ON CODES (UOC)	(6) QTY
				GROUP 1804 DRAIN VALVES, DRAIN PLUGS, ETC. FIG.196 ENGINE COMPARTMENT HULL FLOOR PLATES	
1	PAOZZ	19207	10898081-1	COVER,ACCESS	2
2	PAOZZ	96906	MS35190-317	SCREW,MACHINE	48
3	PAOZZ	19207	10921234	GASKET	2
4	PAOZZ	19207	10919229	COVER,ACCESS	2
5	PAOZZ	19200	10910174-5	WASHER,FLAT	13
6	PAOZZ	80204	B1821BH050C150N	SCREW,CAP,HEXAGON H	9
7	PAOZZ	19207	10903594	GASKET	1
8	PAOZZ	19207	10895801	PLATE,FUEL PUMP	1
9	PAOZZ	19207	10898097	FLOOR,VEHICULAR,MET	2
10	PAFZZ	19207	10903522	FLOOR,VEHICULAR,MET	1
11	PAOZZ	96906	MS9241-241	PACKING,PREFORMED	1
12	PAOZZ	19207	10925838	COVER,ACCESS	1
13	PAOZZ	96906	MS18154-113	SCREW,CAP,HEXAGON H	4

END OF FIGURE

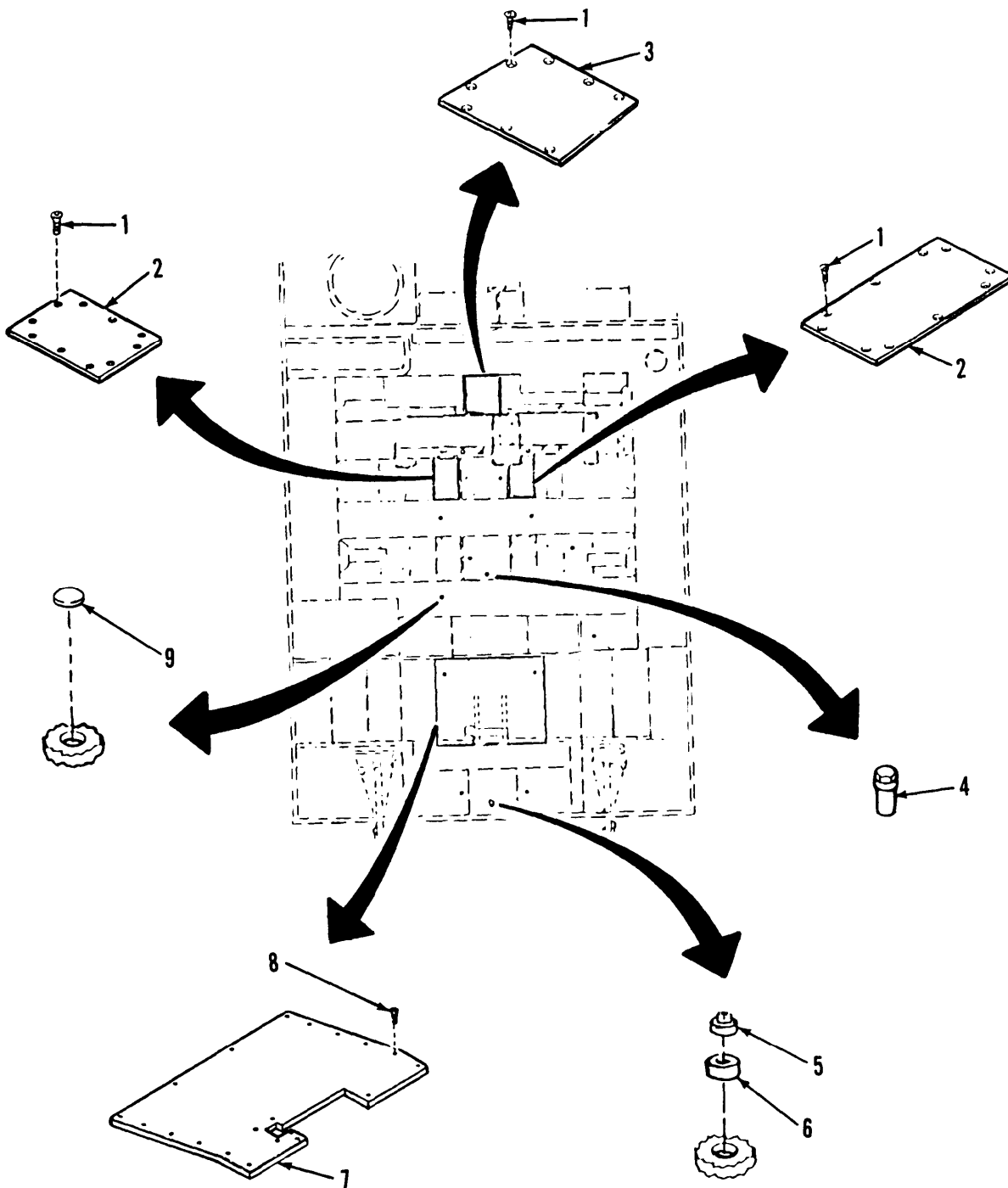

Figure 197. Crew Compartment Hull Floor Plates and Drain Plugs

(1) ITEM NO	(2) SMR CODE	(3) CAGEC	(4) PART NUMBER	(5) DESCRIPTION AND USABLE ON CODES (UOC)	(6) QTY
GROUP 1804 DRAIN VALVES, DRAIN PLUGS, ETC. FIG.197 CREW COMPARTMENT HULL FLOOR PLATES AND DRAIN PLUGS					
1	PAOZZ	96906	MS35190-317	SCREW,MACHINE	48
2	PFOZZ	19207	12333500-2	COVER,ACCESS	4
3	PAOZZ	19207	10898081-2	COVER,ACCESS	1
4	PAOZZ	19207	12329385	PLUG,PIPE	1
5	PAOZZ	96906	MS27769S5	PLUG,PIPE	1
6	PAFZZ	19207	12351890	PLUG,DRAIN	1
7	PAOZZ	19207	12329299	COVER,ACCESS	1
8	PAOZZ	96906	MS35190-316	SCREW,MACHINE	16
9	PAOZZ	96906	MS35648-9	PLUG,EXPANSION	24

END OF FIGURE

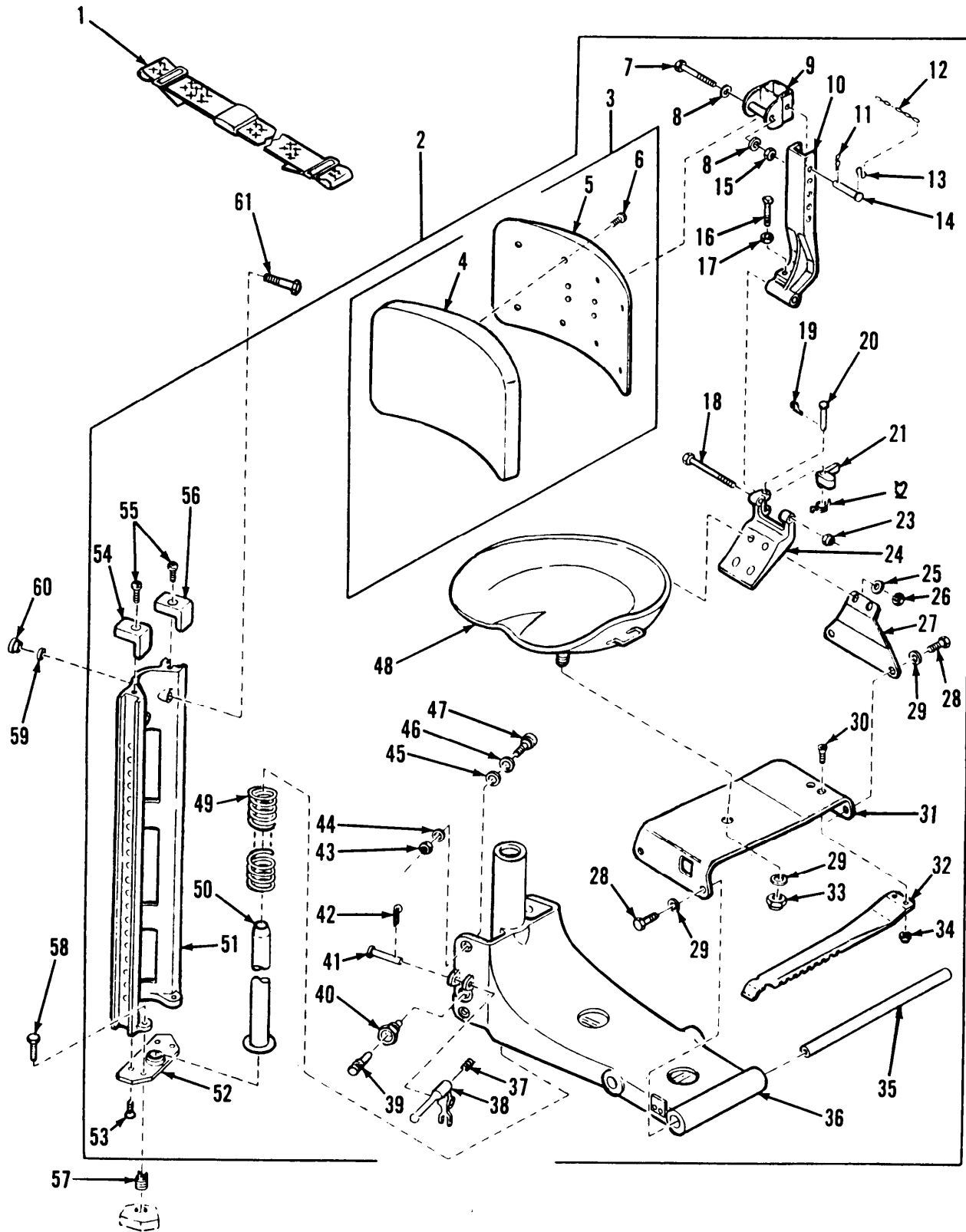

Figure 198. Driver's Seat Assembly

(1) ITEM NO	(2) SMR CODE	(3) CAGEC	(4) PART NUMBER	(5) DESCRIPTION AND USABLE ON CODES (UOC)	(6) QTY
GROUP 1806 UPHOLSTERY, SEATS, AND CARPETS FIG.198 DRIVER'S SEAT ASSEMBLY					
1	PAOZZ	19207	8740941	BELT,VEHICULAR SAFE	1
2	PAOOO	19207	10897973	.SEAT ASSEMBLY,DRIVE	1
3	PAOOO	19207	10917155	..CUSHION,SEAT BACK,V	1
4	PAOZZ	19207	11593805	..CUSHION,SEAT BACK,V	1
5	XAOZZ	19207	11593804	..SUPPORT,CUSHION	1
6	PAOZZ	96906	MS35207-277	.SCREW,MACHINE	8
7	PAOZZ	96906	MS90727-45	.SCREW,CAP,HEXAGON H	1
8	PAOZZ	19200	10910174-2	.WASHER,FLAT	2
9	PBOZZ	19207	10903197	.BRACKET,DRIVERS SEA	1
10	PBOZZ	19207	10903193	.SUPPORT,SEAT,VEHICU	1
11	PAOZZ	88044	AN415-2	.PIN,LOCK	1
12	MOOZZ	82918	BACC19A1-19	.CHAIN,WELDLESS MAKE FROM CHAIN, WELDLESS,P/N BACC19A1-19	2
13	PAOZZ	96906	MS87006-23	.HOOK,CHAIN,S	1
14	PAOZZ	96906	MS20392-5C65	.PIN,STRAIGHT,HEADED	1
15	PAOZZ	19204	8712289-2	.NUT,SELF-LOCKING,HE	1
16	PAOZZ	21450	126048	.SETSCREW	1
17	PAOZZ	96906	MS35691-18	.NUT,PLAIN,HEXAGON	1
18	PAOZZ	96906	MS90727-73	.SCREW,CAP,HEXAGON H	1
19	PAOZZ	96152	A82-1	.PIN,COTTER	1
20	PAOZZ	19207	10897969	.PIN,STRAIGHT,HEADED	1
21	PAOZZ	19207	10897971	.PAWL	1
22	PAOZZ	19207	10897970	.SPRING,HELICAL,TORS	1
23	PAOZZ	19207	8712289-3	.NUT,SELF-LOCKING,CO	1
24	PAOZZ	19207	11619614	.SUPPORT,SEAT,VEHICU	1
25	PAOZZ	19200	10910174-3	.WASHER,FLAT	2
26	PAOZZ	19207	8712289-9	.NUT,SELF-LOCKING,HE	4
27	PAOZZ	19207	10897968	.BRACKET,SEAT,DRIVER	1
28	PAOZZ	96906	MS90727-110	.SCREW,CAP,HEXAGON H	4
29	PAOZZ	19200	10910174-5	.WASHER,FLAT	5
30	PAOZZ	96906	MS35191-290	.SCREW,MACHINE	2
31	PBOZZ	19207	10897967	.BRACKET,DRIVERS SEA	1
32	PBOZZ	19207	10897966	.LEVER,MANUAL CONTRO	1
33	PAOZZ	19207	8712289-8	.NUT,SELF-LOCKING,HE	1
34	PAOZZ	19207	8712289-1	.NUT,SELF-LOCKING,HE	2
35	PBOZZ	19207	10897965	.SHAFT,STRAIGHT	2
36	XAOZZ	19207	10936500	.SUPPORT ASSEMBLY	1
37	PAOZZ	19207	10897952	.SPRING,HELICAL,COMP	1
38	PAOZZ	19207	10910082	.LEVER,SEAT ADJUSTIN	1
39	PAOZZ	19207	10897950	.PLUNGER,DETENT	1
40	PAOZZ	19200	10936215	.BUSHING,MACHINE THR	1
41	PAOZZ	96906	MS20392-4C41	.PIN,STRAIGHT,HEADED	1
42	PAOZZ	96906	MS24665-300	.PIN,COTTER	4
43	PAOZZ	19207	8712289-4	.NUT,SELF-LOCKING,HE	4
44	PAOZZ	96906	MS27183-16	.WASHER,FLAT	4
45	PAOZZ	52983	74A375A	.WASHER,FLAT	1
46	XDOZZ	04009	06853203764	.SHIM	1
47	PAOZZ	19207	8395124	.CAM FOLLOWER,NEEDLE	1

(1) ITEM NO	(2) SMR CODE	(3) CAGEC	(4) PART NUMBER	(5) DESCRIPTION AND USABLE ON CODES (UOC)	(6) QTY
48	PAOZZ	19207	10903198	.SEAT,VEHICULAR	1
49	PAOZZ	19207	10897955	.SPRING,HELICAL,COMP	1
50	PBOZZ	19207	10897945	.GUIDE,DRIVERS SEAT	1
51	PBOZZ	19207	10910086	.SUPPORT,SEAT,VEHICU	1
52	PBOZZ	19207	10910084	.BASE,SEAT SUPPORT	1
53	PAOZZ	96906	MS35191-321	.SCREW,MACHINE	2
54	PAOZZ	19207	10921273-2	.PAD,SEAT RETAINER	1
55	PAOZZ	96906	MS35207-296	.SCREW,MACHINE	2
56	PAOZZ	19207	10921273-1	.PAD,CUSHIONING	1
57	PAFZZ	969006	MS51831-204	INSERT,SCREW THREAD	2
58	PAOZZ	80204	B1821BH038F138N	SCREW,CAP,HEXAGON H	2
59	PAOZZ	19207	8675289	WASHER,DRIVERS SEAT	1
60	PAOZZ	19207	10917173	NUT,PLAIN,SPLINE	2
61	PAOZZ	96906	MS90727-121	SCREW,HEXAGON H	2

END OF FIGURE

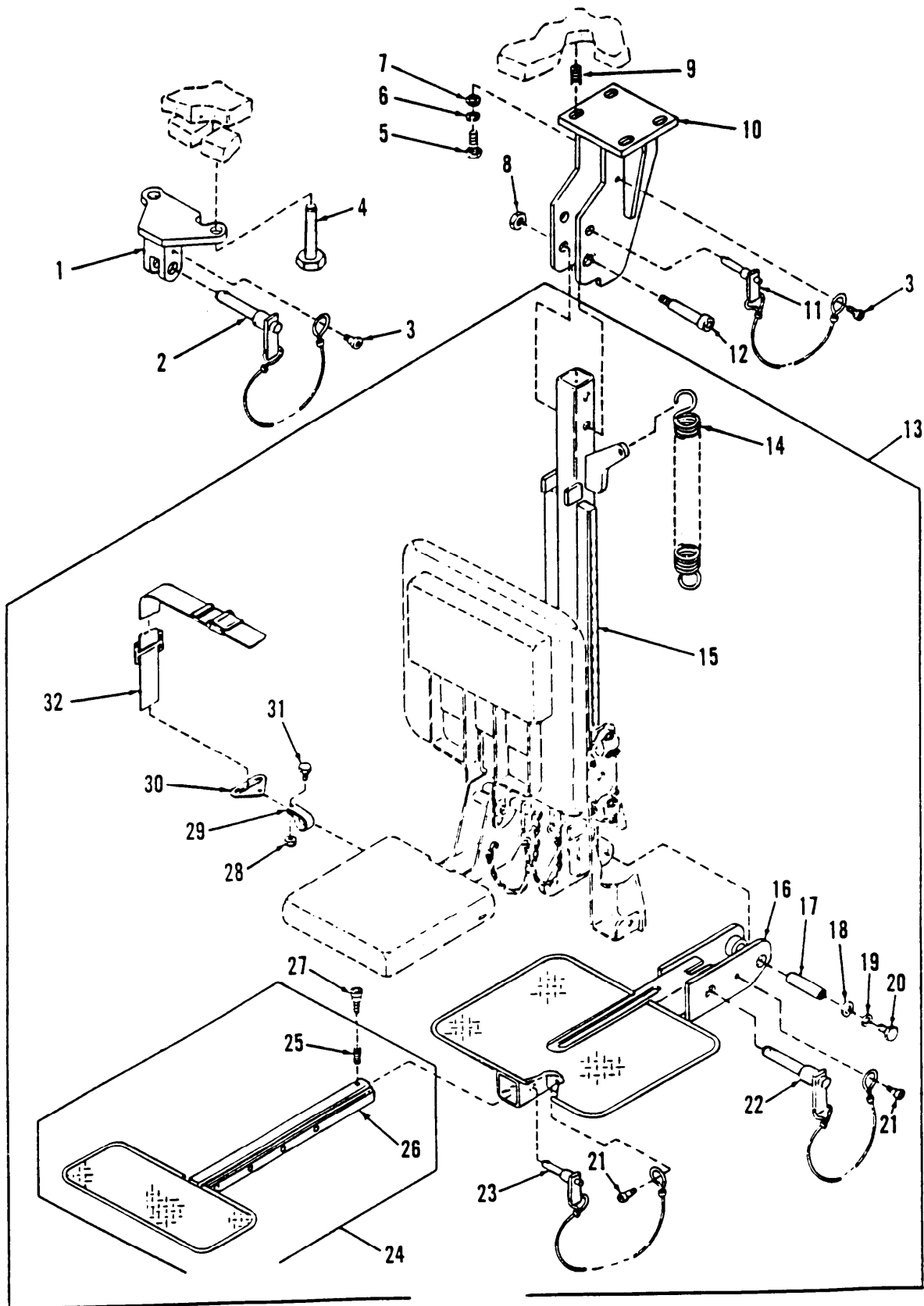

Figure 199. Commander's Seat

(1) ITEM NO	(2) SMR CODE	(3) CAGEC	(4) PART NUMBER	(5) DESCRIPTION AND USABLE ON CODES (UOC)	(6) QTY
GROUP 1806 UPHOLSTERY, SEATS, AND CARPETS FIG.199 COMMANDER'S SEAT					
1	PAOZZ	19207	12333171	BRACKET,SUPPORT	1
2	PAOZZ	96906	MS17986-1221	PIN,QUICK RELEASE	1
3	PAOZZ	96906	MS51975-1	SCREW, SHOULDER	2
4	PAOZZ	96906	MS35764-1619	BOLT,SELF-LOCKING	2
5	PAOZZ	80204	B1821BH050C150N	SCREW,CAP,HEXAGON H	4
6	PAOZZ	96906	MS35338-48	WASHER,LOCK	4
7	PAOZZ	96906	MS9320-14	WASHER,FLAT	4
8	PAOZZ	96906	MS51922-33	NUT,SELF-LOCKING,HE	1
9	PAFZZ	96906	MS51831-106	INSERT,SCREW THREAD	4
10	PBOZZ	19207	12333305	BRACKET,SEAT	1
11	PAOZZ	96906	MS1798C828	PIN,QUICK RELEASE	1
12	PAOZZ	96906	MS51975-48	SCREW, SHOULDER	1
13	PAOOO	19207	12351647	ASSEMBLY,COMMANDERS	1
14	PAOZZ	19207	10902663	.SPRING,HELICAL,EXTE	1
15	PFOZZ	19207	12329861	.POST	1
16	PFOZZ	19207	12332649	.FOOTREST	1
17	PAOZZ	19207	12332675	.PIN,STRAIGHT,HEADLE	1
18	PAOZZ	96906	MS9320-14	.WASHER,FLAT	2
19	PAOZZ	96906	MS35338-48	.WASHER,LOCK	2
20	PAOZZ	80204	B1821BH050C063N	.SCREW,CAP,HEXAGON H	2
21	PAOZZ	96906	MS51975-1	.SCREW, SHOULDER	2
22	PAOZZ	19207	12297780-16	.PIN,QUICK RELEASE	1
23	PAOZZ	19207	12297780-14	.PIN,QUICK RELEASE	1
24	PAOFF	19207	12333180	.FOOTREST	1
25	PAFZZ	96906	MS51832-103L	..INSERT,SCREW THREAD	1
26	XAOZZ	19207	12333179	..FOOTREST	1
27	PAOZZ	96906	MS51975-16	.SCREW, SHOULDER	1
28	PAOZZ	96906	MS21083N4	.NUT,SELF-LOCKING,HE	2
29	PBOZZ	19207	10888571	.CLAMP,LOOP	2
30	PAOZZ	19207	10888570	.PLATE,BELT,SEAT	2
31	PAOZZ	96906	MS90727-5	.SCREW,CAP,HEXAGON H	2
32	PAOZZ	19207	12329943-1	.BELT,VEHICULAR SAFE	1

END OF FIGURE

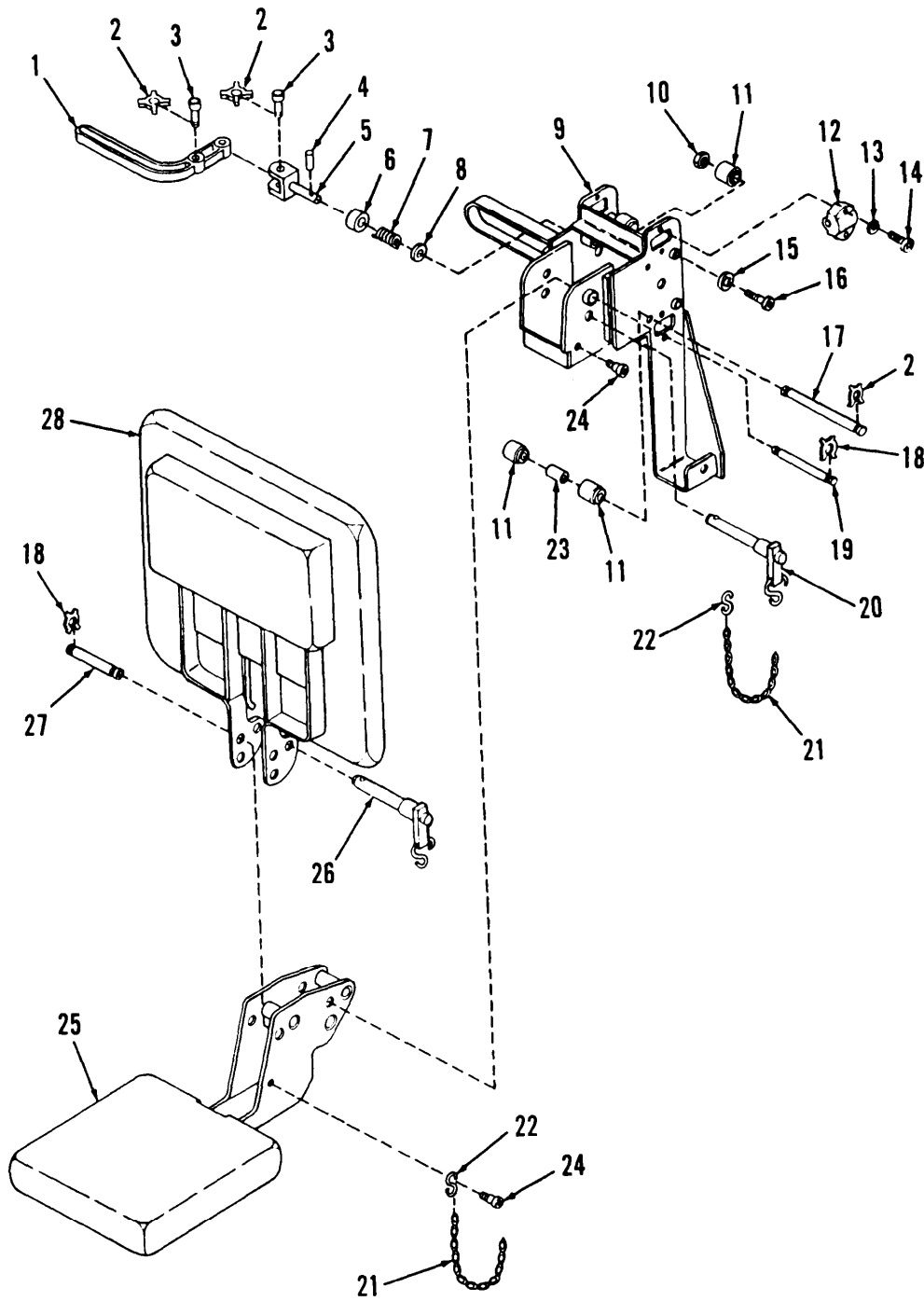

Figure 200. Commander's Seat Assembly

(1) ITEM NO	(2) SMR CODE	(3) CAGEC	(4) PART NUMBER	(5) DESCRIPTION AND USABLE ON CODES (UOC)	(6) QTY
GROUP 1806 UPHOLSTERY, SEATS, AND CARPETS FIG.200 COMMANDER'S SEAT ASSEMBLY					
1	PAOZZ	19207	12332658	.HANDLE,DOOR	1
2	PAOZZ	19207	7404624	.X-WASHER	6
3	PAOZZ	19207	7404619	.PIN,GROOVED,HEADED	2
4	PAOZZ	96906	MS35677-24	.PIN,GROOVED,HEADLES	1
5	PAOZZ	19207	7404620	.CLEVIS,ROD END	1
6	PAOZZ	19204	8740261	.BUSHING,SLEEVE	1
7	PAOZZ	19204	7404612	.SPRING,HELICAL,COMP	1
8	PAOZZ	96906	MS20002-6	.WASHER,FLAT	1
9	PAOZZ	19207	12329883	.LEVER,MANUAL CONTRO	1
10	PAOZZ	96906	MS51922-1	.NUT,SELF-LOCKING,HE	4
11	PAOZZ	96906	MS21442-161	.BEARING,ROLLER,NEED	8
12	PAOZZ	19204	7963569	.ROLLER,LINEAR-ROTAR	1
13	PAOZZ	55110	6220-21	.WASHER,LOCK	8
14	PAOZZ	96906	MS35206-282	.SCREW,MACHINE	8
15	PAOZZ	96906	MS27183-12	.WASHER,FLAT	4
16	PAOZZ	96906	MS51975-11	.SCREW,SHOULDER	4
17	PAOZZ	19207	12332660	.PIN,GROOVED,HEADLES	2
18	PAOZZ	19207	7404671	.WASHER,PERMANENT DE	4
19	PAOZZ	19207	12332659	.PIN,GROOVED,HEADLES	1
20	PAOZZ	96906	MS17986-831	.PIN,QUICK RELEASE	1
21	MOOZZ	19207	12351843-4	.CHAIN,WELDLESS MAKE FROM CHAIN, WELDLESS,P/N 42C15120-205	2
22	PAOZZ	96906	MS87006-3	.HOOK,CHAIN,S	2
23	PAOZZ	19207	12332666	.SPACER,SLEEVE	1
24	PAOZZ	96906	MS51975-1	.SCREW,SHOULDER	2
25	PBOZZ	19207	12333377	.SEAT,VEHICULAR	1
26	PAOZZ	96906	MS17986-828	.PIN,QUICK RELEASE	1
27	PAOZZ	19204	7963611	.PIN,SHOULDER,HEADLE	1
28	PBOZZ	19204	10909354	.CUSHION,SEAT,VEHICU	1

END OF FIGURE

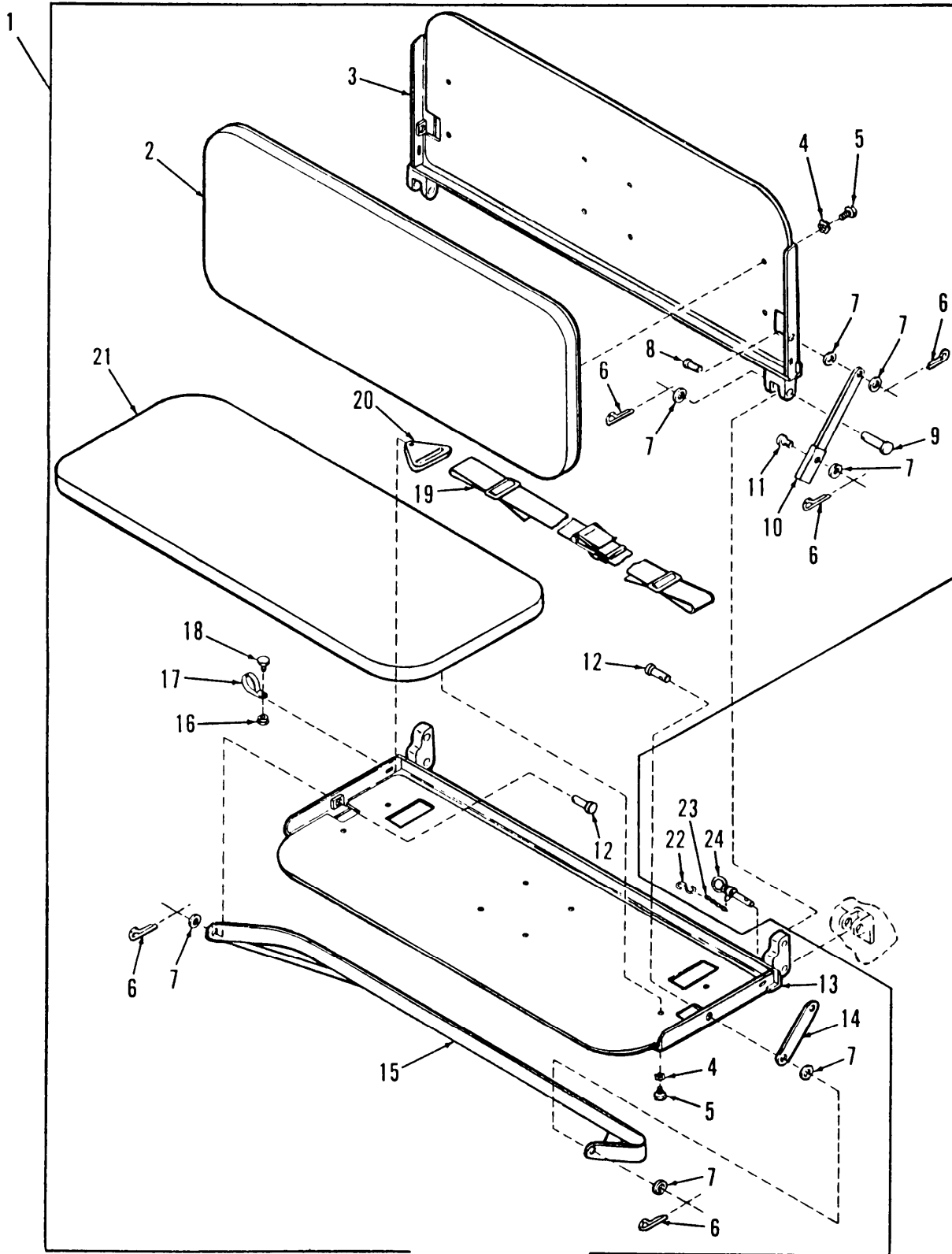

Figure 201. Right Side Double Crew Seat

(1) ITEM NO	(2) SMR CODE	(3) CAGEC	(4) PART NUMBER	(5) DESCRIPTION AND USABLE ON CODES (UOC)	(6) QTY
GROUP 1806 UPHOLSTERY, SEATS, AND CARPETS FIG.201 RIGHT SIDE DOUBLE CREW SEAT					
1	PAOOO	19207	12351477	SEAT,VEHICULAR	1
2	PAOZZ	19207	12351706	.CUSHION,SEAT BACK,V	1
3	PAOZZ	19207	12329558	.CUSHION,SEAT BACK,V	1
4	PAOZZ	96906	MS35335-33	.WASHER,LOCK	16
5	PAOZZ	80204	B1821BH025C050N	.SCREW,CAP,HEXAGON H	16
6	PAOZZ	24617	103374	.PIN,COTTER	8
7	PAOZZ	96906	MS27183-18	.WASHER,FLAT	12
8	PAOZZ	96906	MS20392-7C19	.PIN,STRAIGHT,HEADED	2
9	PAOZZ	96906	MS20392-7C57	.PIN,STRAIGHT,HEADED	2
10	PAOZZ	19207	12330369-2	.LEVER,MANUAL CONTRO RIGHT	1
10	PAOZZ	19207	12330369-1	.LEVER,REMOTE CONTRO LEFT	1
11	PAOZZ	96906	MS20392-7C17	.PIN,STRAIGHT,HEADED	2
12	PAOZZ	96906	MS20392-7C23	.PIN,STRAIGHT,HEADED	2
13	PAOZZ	19207	12329922	.SEAT,VEHICULAR	1
14	PAOZZ	19207	12329902	.LINK	2
15	PAOZZ	19207	12333266	.BRACKET ASSEMBLY	1
16	PAOZZ	96906	MS21042-4	.NUT,SELF-LOCKING,EX	2
17	PAOZZ	19207	10888571	.CLAMP,LOOP	2
18	PAOZZ	96906	MS90727-5	.SCREW,CAP,HEXAGON H	2
19	PAOZZ	19207	12329943-2	.BELT ASSEMBLY	1
20	PAOZZ	19207	10888570	.PLATE,BELT,SEAT	3
21	PAOZZ	19207	12329890	.CUSHION,SEAT,VEHICU	1
22	PAOZZ	96906	MS87006-3	HOOK,CHAIN,S	2
23	MOOZZ	19207	12351791-5	CHAIN,WELDLESS MAKE FROM CHAIN, WELDLESS,P/N C43974	2
24	PAOZZ	96906	MS17990-821	PIN,QUICK RELEASE	2

END OF FIGURE

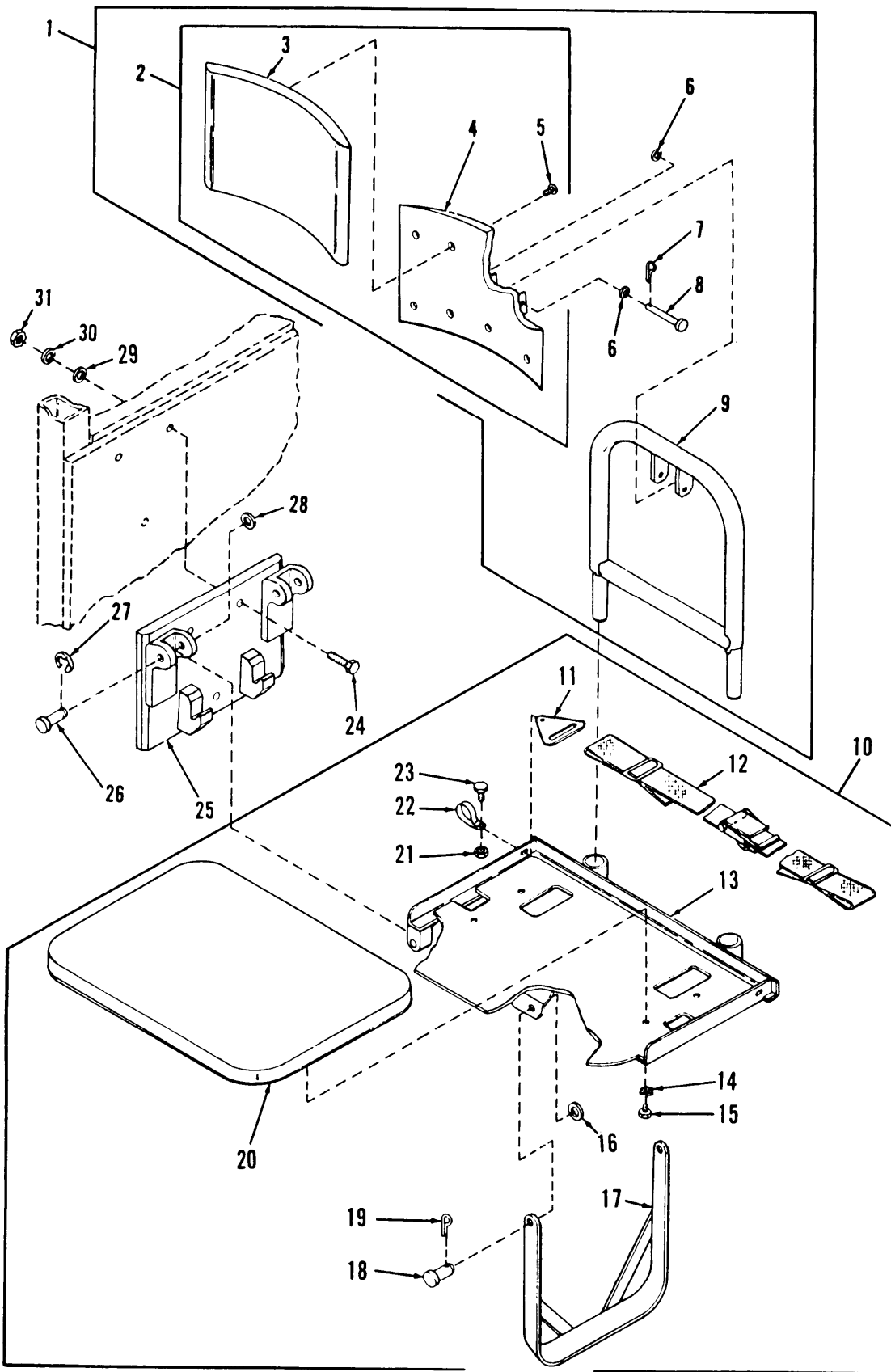

Figure 202. Right Side Single Crew Seat

(1) ITEM NO	(2) SMR CODE	(3) CAGEC	(4) PART NUMBER	(5) DESCRIPTION AND USABLE ON CODES (UOC)	(6) QTY
GROUP 1806 UPHOLSTERY, SEATS, AND CARPETS FIG.202 RIGHT SIDE SINGLE CREW SEAT					
1	PAOOO	19207	12333134	CUSHION,SEAT BACK,V	1
2	PAOOO	19207	10917155	.CUSHION,SEAT BACK,V	1
3	PAOZZ	19207	11593805	..CUSHION,SEAT BACK,V	1
4	XAOZZ	19207	11593804	..SUPPORT,CUSHION	1
5	PAOZZ	96906	MS35207-277	..SCREW,MACHINE	8
6	PAOZZ	96906	MS27183-14	.WASHER,FLAT	2
7	PAOZZ	96906	MS24665-283	.PIN,COTTER	1
8	PAOZZ	96906	MS20392-5C91	.PIN,STRAIGHT,HEADED	1
9	PAOZZ	19207	12333133	.FRAME,STRUCTURAL,VE	1
10	PAOOO	19207	12351559	SEAT,VEHICULAR	1
11	PAOZZ	19207	10888570	.PLATE,BELT,SEAT	2
12	PAOZZ	19207	12329943-1	.BELT,VEHICULAR SAFE	1
13	PAOZZ	19207	12333138	.SEAT,VEHICULAR	1
14	PAOZZ	96906	MS35335-33	.WASHER,LOCK	4
15	PAOZZ	80204	B1821BH025C050N	.SCREW,CAP,HEXAGON H	4
16	PAOZZ	96906	MS27183-18	.WASHER,FLAT	2
17	PAOZZ	19207	12329608-2	.BRACKET,MOUNTING	1
18	PAOZZ	96906	MS20392-7C21	.PIN,STRAIGHT,HEADED	2
19	PAOZZ	24617	103374	.PIN,COTTER	2
20	PAOZZ	19207	12351710	.CUSHION,SEAT BACK,V	1
21	PAOZZ	96906	MS21042-4	.NUT,SELF-LOCKING,EX	2
22	PAOZZ	19207	10888571	.CLAMP,LOOP	2
23	PAOZZ	96906	MS90727-5	.SCREW,CAP,HEXAGON H	2
24	PAOZZ	80204	B1821BH038C175N	SCREW,CAP,HEXAGON H	3
25	PBOZZ	19207	12333129	BRACKET,SEAT	1
26	PAOZZ	19207	10888574	PIN,GROOVED,HEADED	2
27	PAOZZ	96906	MS16633-1050	RING,RETAINING	2
28	PAOZZ	19200	10910174-5	WASHER,FLAT	2
29	PAOZZ	96906	MS27183-14	WASHER,FLAT	3
30	PAOZZ	96906	MS35338-46	WASHER,LOCK	3
31	PAOZZ	96906	MS51967-8	NUT,PLAIN,HEXAGON	3

END OF FIGURE

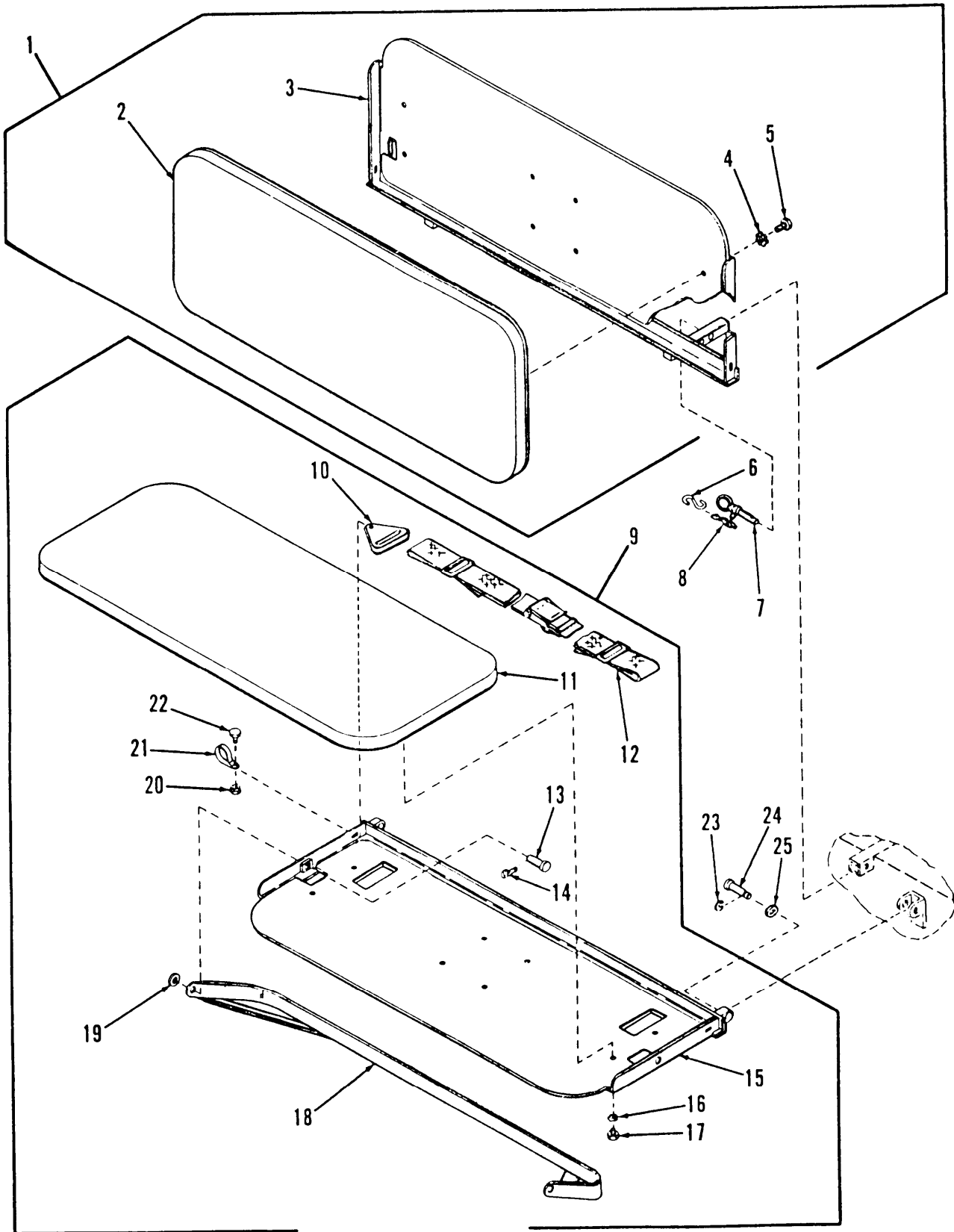

Figure 203. Left Side Double Crew Seat

(1) ITEM NO	(2) SMR CODE	(3) CAGEC	(4) PART NUMBER	(5) DESCRIPTION AND USABLE ON CODES (UOC)	(6) QTY
GROUP 1806 UPHOLSTERY, SEATS, AND CARPETS FIG.203 LEFT SIDE DOUBLE CREW SEAT					
1	PAOOO	19207	12351563	CUSHION,SEAT BACK,V	1
2	PAOZZ	19207	12351706	.CUSHION,SEAT BACK,V	1
3	PBOZZ	19207	12333139	.SEAT,VEHICULAR	1
4	PAOZZ	96906	MS35335-33	.WASHER,LOCK	8
5	PAOZZ	80204	B1821BH025C050N	.SCREW,CAP,HEXAGON H	8
6	PAOZZ	96906	MS87006-3	HOOK,CHAIN,S	2
7	PAOZZ	96906	MS17990-610	PIN,QUICK RELEASE	2
8	MOOZZ	19207	12351791-4	CHAIN,WELDLESS MAKE FROM CHAIN, WELDLESS,P/N C43974	2
9	PAOOO	19207	12351560	SEAT,VEHICULAR	1
10	PAOZZ	19207	10888570	.PLATE,BELT,SEAT	2
11	PAOZZ	19207	12329890	.CUSHION,SEAT,VEHICU	1
12	PAOZZ	19207	12329943-2	.BELT ASSEMBLY	1
13	PAOZZ	96906	MS20392-7C23	.PIN,STRAIGHT,HEADED	2
14	PAOZZ	24617	103374	.PIN,COTTER	2
15	PBOZZ	19207	12333140	.SEAT,VEHICULAR	1
16	PAOZZ	96906	MS35335-33	.WASHER,LOCK	8
17	PAOZZ	80204	B1821BH025C050N	.SCREW,CAP,HEXAGON H	8
18	PAOZZ	19207	12333266	.BRACKET ASSEMBLY	1
19	PAOZZ	96906	MS27183-18	.WASHER,FLAT	2
20	PAOZZ	96906	MS21042-4	.NUT,SELF-LOCKING,EX	2
21	PAOZZ	19207	10888571	.CLAMP,LOOP	2
22	PAOZZ	96906	MS90727-5	.SCREW,CAP,HEXAGON H	2
23	PAOZZ	96906	MS16633-1050	RING,RETAINING	2
24	PAOZZ	19207	10888574	PIN,GROOVED,HEADED	2
25	PAOZZ	19200	10910174-5	WASHER,FLAT	2

END OF FIGURE

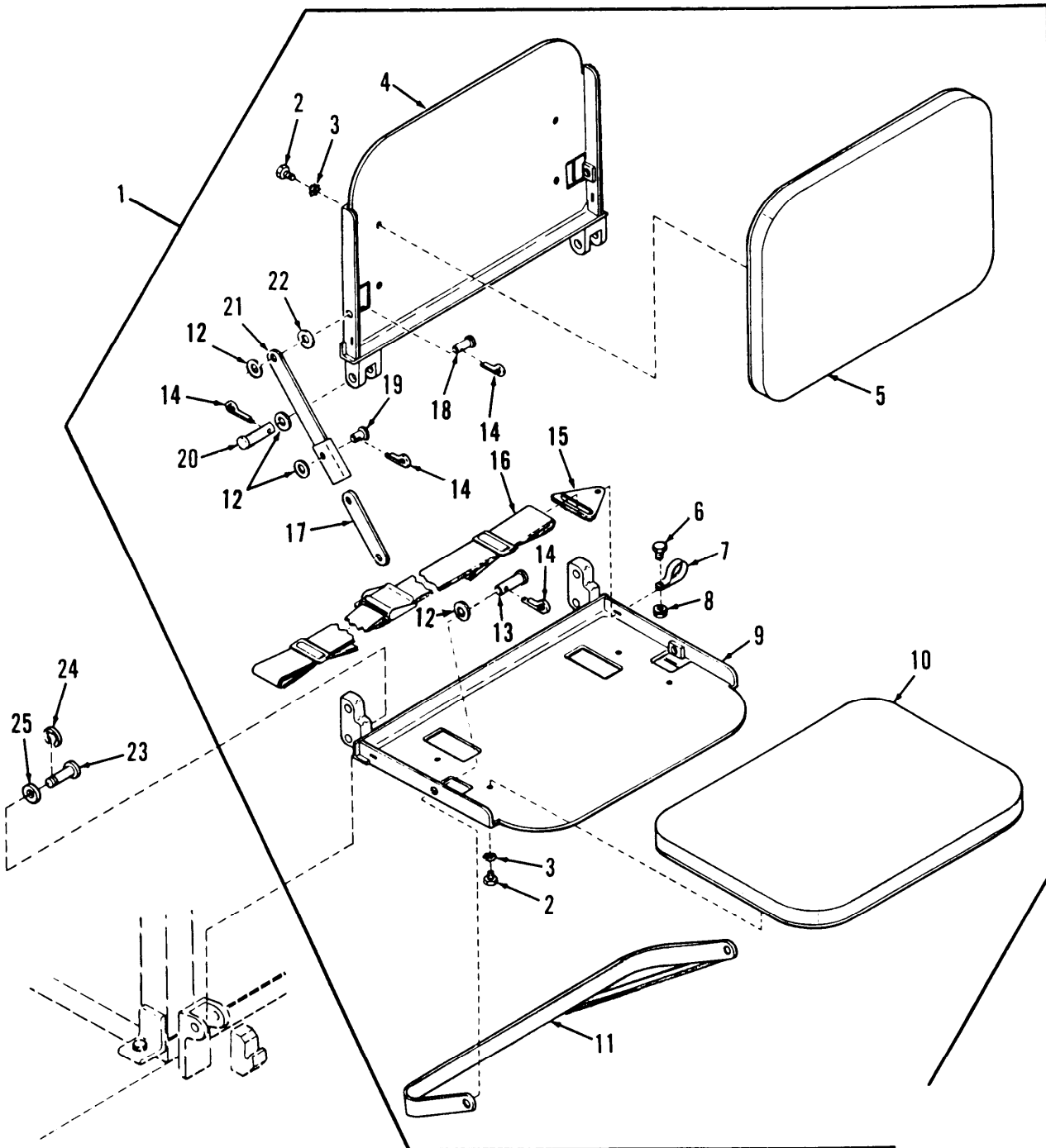

Figure 204. Left Side Single Crew Seat

(1) ITEM NO	(2) SMR CODE	(3) CAGEC	(4) PART NUMBER	(5) DESCRIPTION AND USABLE ON CODES (UOC)	(6) QTY
GROUP 1806 UPHOLSTERY, SEATS, AND CARPETS FIG.204 LEFT SIDE SINGLE CREW SEAT					
1	PBOOO	19207	12351561	SEAT,VEHICULAR	1
2	PAOZZ	80204	B1821BH025C050N	.SCREW,CAP,HEXAGON H	8
3	PAOZZ	96906	MS35335-33	.WASHER,LOCK	8
4	PBOZZ	19207	12329837	.CUSHION,SEAT BACK,V	1
5	PAOZZ	19207	12351710	.CUSHION,SEAT BACK,V	1
6	PAOZZ	96906	MS90727-5	.SCREW,CAP,HEXAGON H	2
7	PAOZZ	19207	10888571	.CLAMP,LOOP	2
8	PAOZZ	96906	MS21042-4	.NUT,SELF-LOCKING,EX	2
9	PBOZZ	19207	12329923	.SEAT,VEHICULAR	1
10	PAOZZ	19207	12329889	.CUSHION,SEAT,VEHICU	1
11	PAOZZ	19207	12329608-1	.BRACKET,MOUNTING	1
12	PAOZZ	96906	MS27183-18	.WASHER,FLAT	8
13	PAOZZ	96906	MS20392-7C23	.PIN,STRAIGHT,HEADED	2
14	PAOZZ	24617	103374	.PIN,COTTER	8
15	PAOZZ	19207	10888570	.PLATE,BELT,SEAT	2
16	PAOZZ	19207	12329943-1	.BELT,VEHICULAR SAFE	1
17	PAOZZ	19207	12329902	.LINK	2
18	PAOZZ	96906	MS20392-7C19	.PIN,STRAIGHT,HEADED	2
19	PAOZZ	96906	MS20392-7C17	.PIN,STRAIGHT,HEADED	2
20	PAOZZ	96906	MS20392-7C57	.PIN,STRAIGHT,HEADED	2
21	PAOZZ	19207	12330369-1	.LEVER,REMOTE CONTRO LEFT	1
21	PAOZZ	19207	12330369-2	.LEVER,LEFT RIGHT	1
22	PAOZZ	19200	10910174-5	.WASHER,FLAT	6
23	PAOZZ	19207	10888574	PIN,GROOVED,HEADED	6
24	PAOZZ	96906	MS16633-1050	RING,RETAINING	2
25	PAOZZ	19200	10910174-5	WASHER,FLAT	13

END OF FIGURE

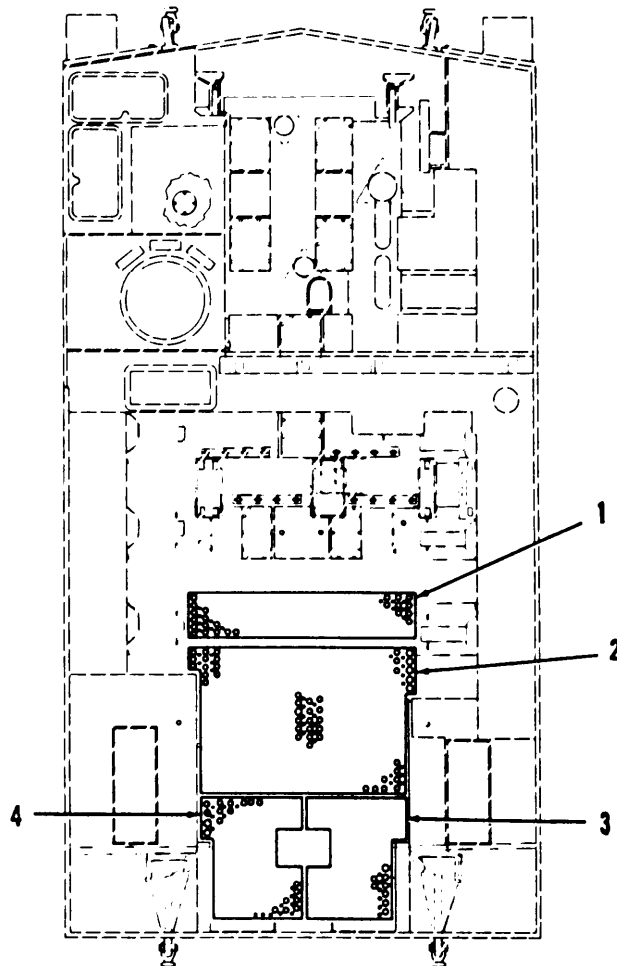

Figure 205. Crew Compartment Fatigue Mats

(1) ITEM NO	(2) SMR CODE	(3) CAGEC	(4) PART NUMBER	(5) DESCRIPTION AND USABLE ON CODES (UOC)	(6) QTY
				GROUP 14806 UPHOLSTERY, SEATS, AND CARPETS FIG.205 CREW COMPARTMENT FATIGUE MATS	
1	PCOZZ	19207	12330249	MAT,FLOOR	1
2	PCOZZ	19207	12329304	MAT,FLOOR	1
3	PCOZZ	19207	12333533	MAT,FLOOR	1
4	PCOZZ	19207	12333532	MAT,FATIGUE	1

END OF FIGURE

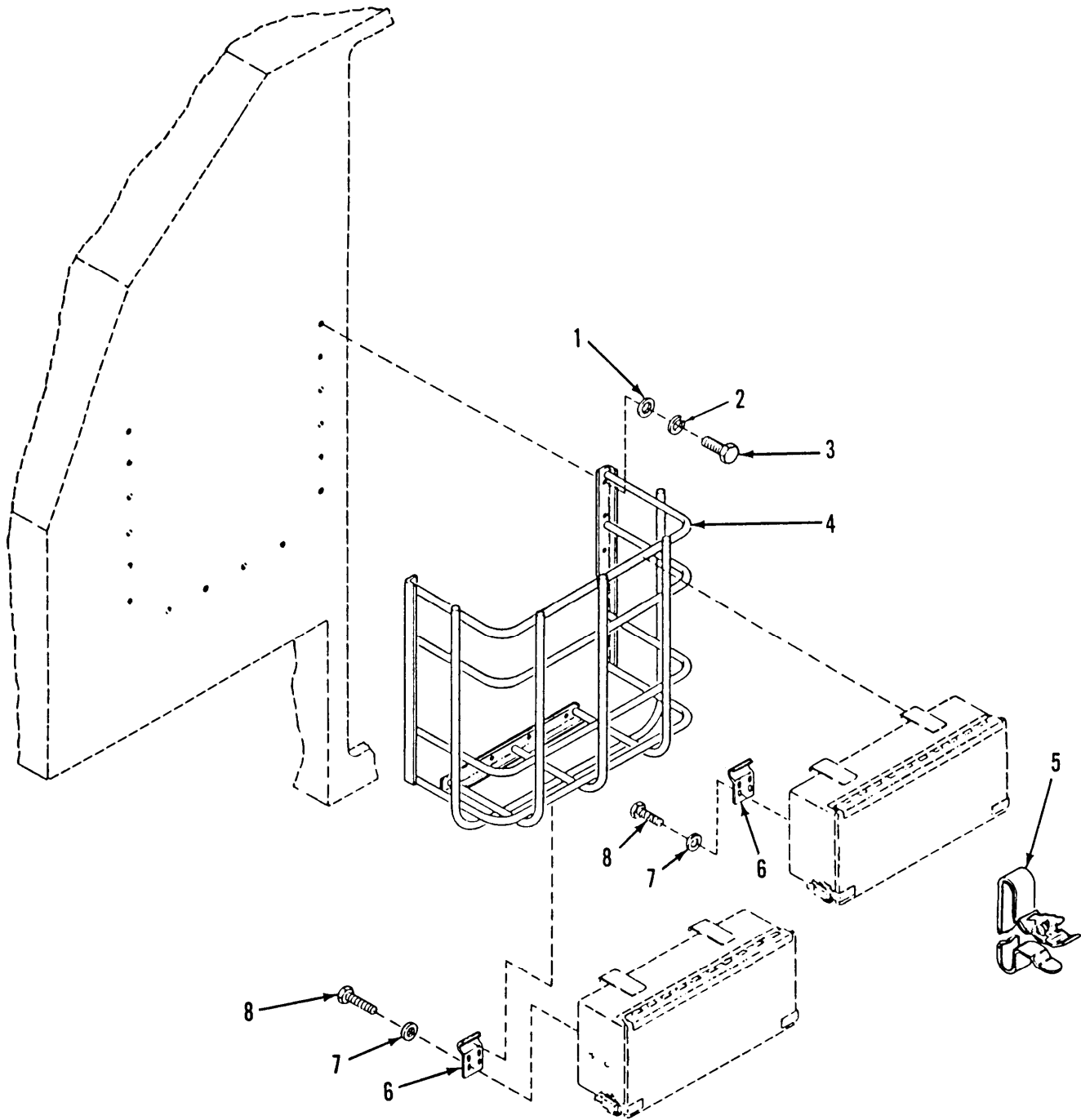

Figure 206. Right and Left Rear Stowage Boxes and Basket (USBL EFF 1 thru 344)

(1) ITEM NO	(2) SMR CODE	(3) CAGEC	(4) PART NUMBER	(5) DESCRIPTION AND USABLE ON CODES (UOC)	(6) QTY
				GROUP 1808 STOWAGE RACKS, BOXES, STRAPS, CARRYING CASES, CABLE REELS, HOSE REELS, ETC. FIG.206 RIGHT AND LEFT REAR STOWAGE BOXES AND BASKET (USBL EFF 1 THRU 344)	
1	PAOZZ	19200	10910174-1	WASHER,FLAT USBL S/N EFF 1 THRU 344	32
2	PAOZZ	55110	6220-21	WASHER,LOCK	32
3	PAOZZ	80204	B1821BH025C075N	SCREW,CAP,HEXAGON H	32
4	PAOZZ	19207	12329788	BASKET,STOWAGE	2
5	PAOZZ	19207	8690486	STRAP,WEBBING	8
6	PAOZZ	19207	10922356-1	STRAP,RETAINING	8
7	PAOZZ	19200	10910174-2	WASHER,FLAT	32
8	PAOZZ	96906	MS90727-32	BOLT,MACHINE	32

END OF FIGURE

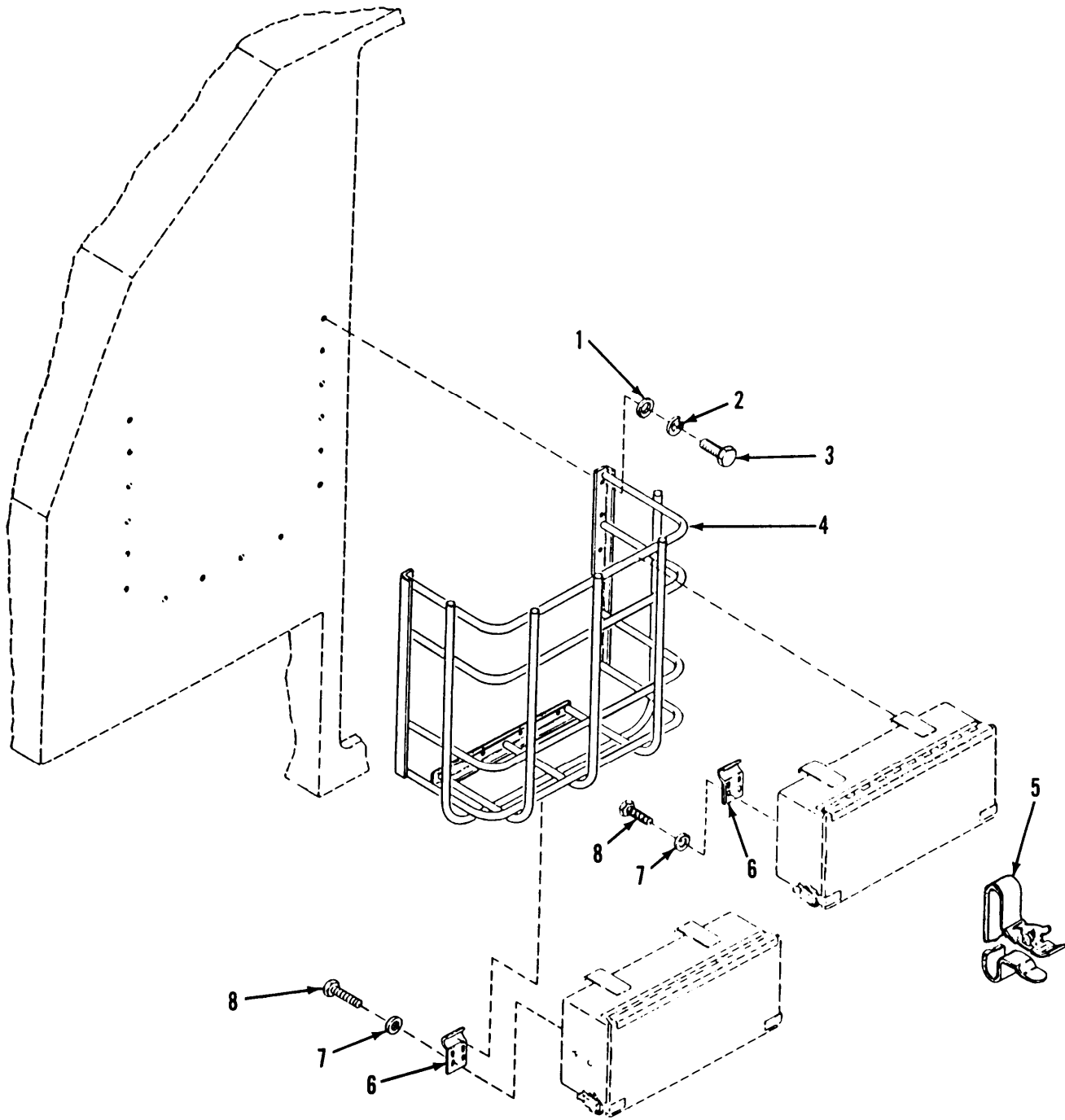

Figure 207. Left Rear Stowage Boxes and Basket (USBL EFF 345 and Above)

(1) ITEM NO	(2) SMR CODE	(3) CAGEC	(4) PART NUMBER	(5) DESCRIPTION AND USABLE ON CODES (UOC)	(6) QTY
				GROUP 1808 STOWAGE RACKS, BOXES, STRAPS, CARRYING CASES, CABLE REELS, HOSE REELS, ETC. FIG.207 LEFT REAR STOWAGE BOXES AND BASKET (USBL EFF 345 AND ABOVE)	
1	PAOZZ	19200	10910174-1	WASHER,FLAT USBL S/N EFF 345 AND UP	16
2	PAOZZ	55110	6220-21	WASHER,LOCK	16
3	PAOZZ	80204	B1821BH025C075N	SCREW,CAP,HEXAGON H	16
4	PAOZZ	19207	12329788	BASKET,STOWAGE	1
5	PAOZZ	19207	8690486	STRAP,WEBBING	4
6	PAOZZ	19207	10922356-1	SUPPORT,STOWAGE BOX	4
7	PAOZZ	19200	10910174-2	WASHER,FLAT	16
8	PAOZZ	96906	MS90727-32	BOLT,MACHINE	16

END OF FIGURE

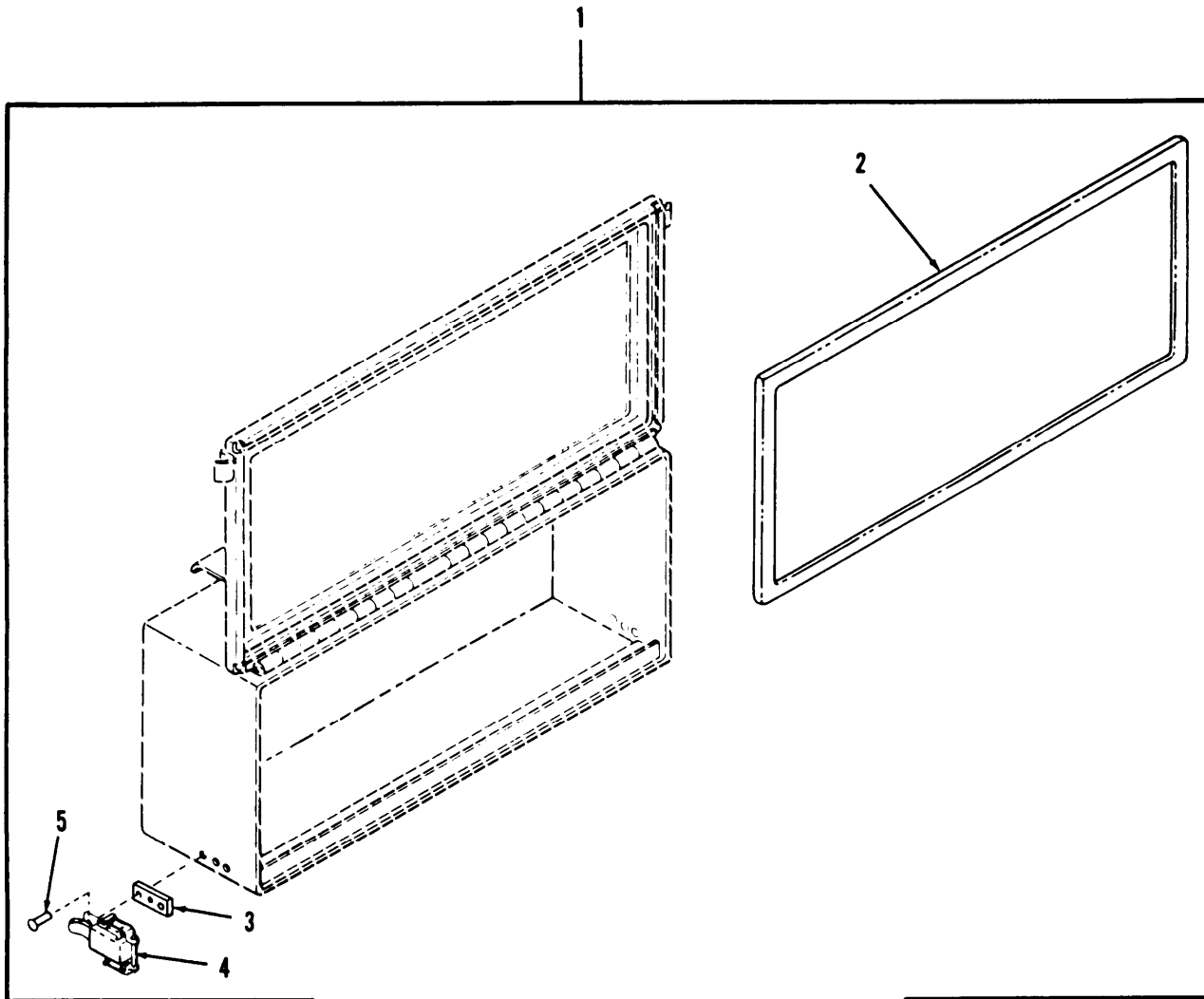

Figure 208. Right and Left Top Stowage Boxes

(1) ITEM NO	(2) SMR CODE	(3) CAGEC	(4) PART NUMBER	(5) DESCRIPTION AND USABLE ON CODES (UOC)	(6) QTY
				GROUP 1808 STOWAGE RACKS, BOXES, STRAPS, CARRYING CASES, CABLE REELS, HOSE REELS, ETC. FIG.208 RIGHT AND LEFT TOP STOWAGE BOXES	
1	PAOOO	19207	11643993-1	BOX,ACCESSORIES STO	2
2	PCOZZ	19207	10897684	.SEAL,NONMETALLIC SP	1
3	PAOZZ	19204	10897692	.SPACER,PLATE	2
4	PAOZZ	19207	8741042	.LATCH,RIM	2
5	PAOZZ	21450	103485	.RIVET,SOLID	6
				END OF FIGURE	

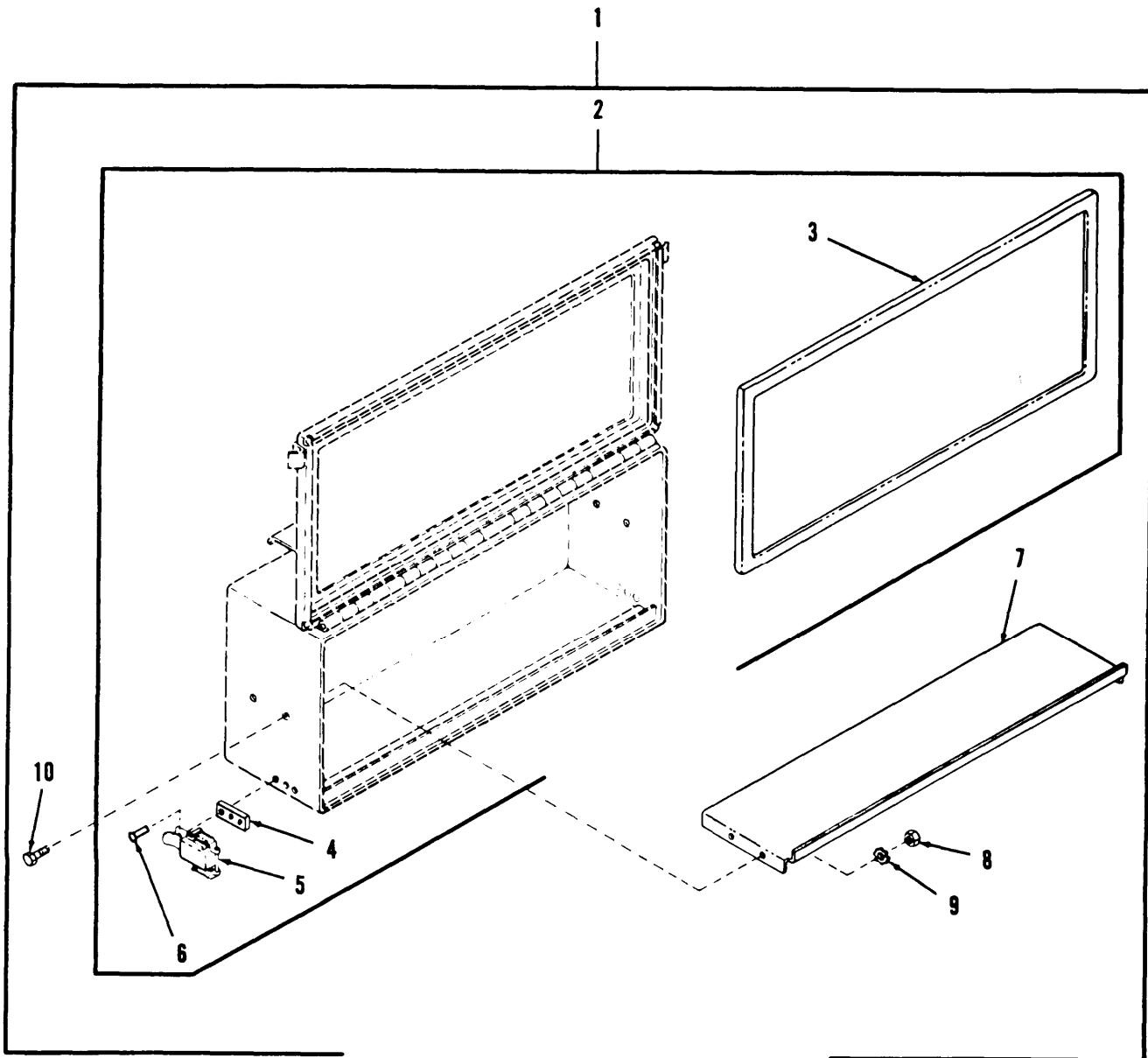

Figure 209. Right and Left Bottom Stowage Boxes

(1) ITEM NO	(2) SMR CODE	(3) CAGEC	(4) PART NUMBER	(5) DESCRIPTION AND USABLE ON CODES (UOC)	(6) QTY
				GROUP 1808 STOWAGE RACKS, BOXES, STRAPS, CARRYING CASES, CABLE REELS, HOSE REELS, ETC. FIG.209 RIGHT AND LEFT BOTTOM STOWAGE BOXES	
1	PAOOO	19207	11644009-1	BOX,ACCESSORIES STO	2
2	PAOZZ	19207	11643993-1	.BOX,ACCESSORIES STO	1
3	PCOZZ	19207	10897684	..SEAL,NONMETALLIC SP	1
4	PAOZZ	19204	10897692	..SPACER,PLATE	2
5	PAOZZ	19207	8741042	..LATCH,RIM	2
6	PAOZZ	21450	103485	..RIVET,SOLID	6
7	PAOZZ	19207	11643991	.SHELF	1
8	PAOZZ	96906	MS51968-3	.NUT,PLAIN,HEXAGON	4
9	PAOZZ	96906	MS35335-33	.WASHER,LOCK	4
10	PAOZZ	96906	MS90727-3	.SCREW,CAP,HEXAGON H	4

END OF FIGURE

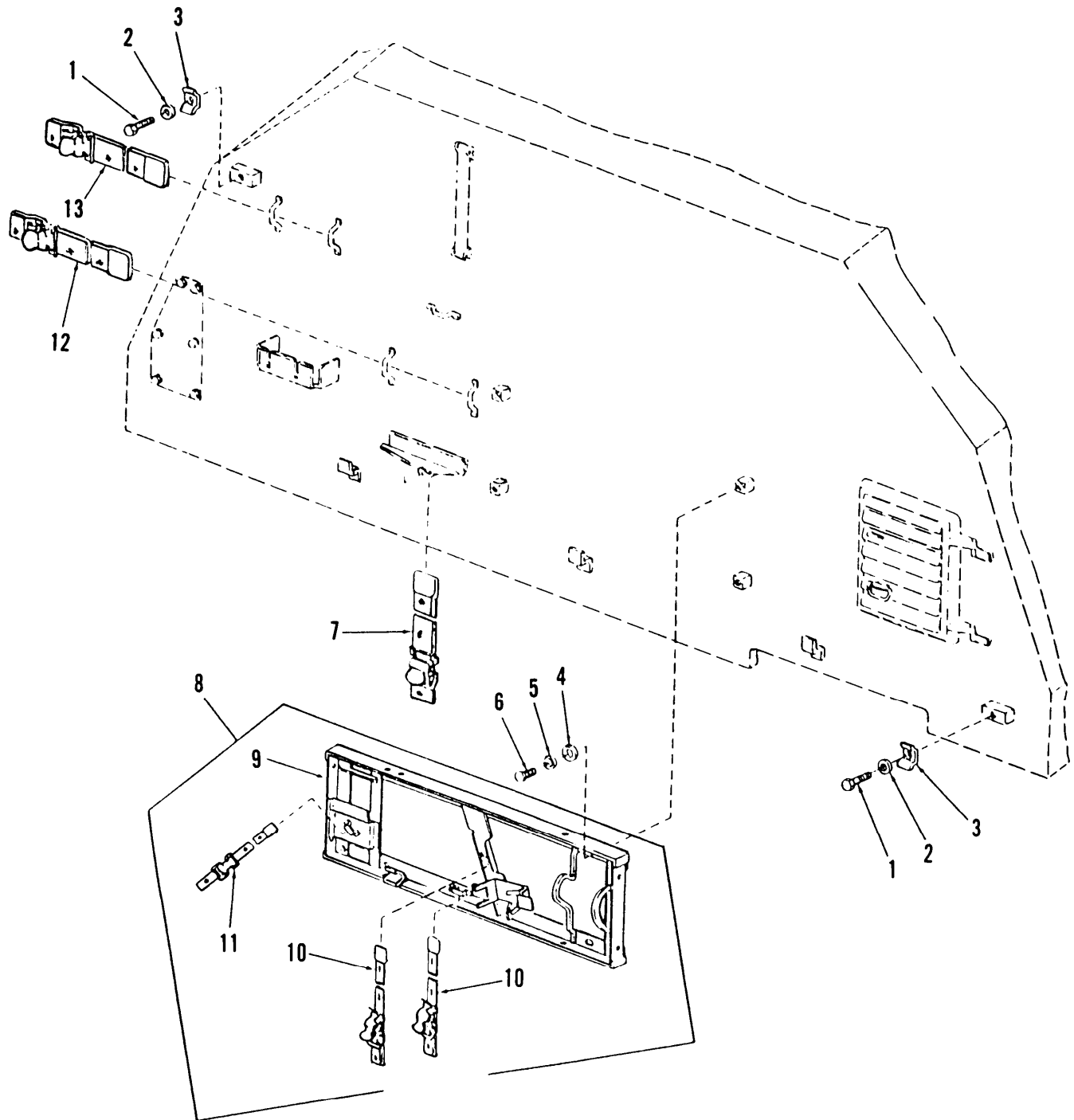

Figure 210. Pioneer Kit, Towing Cable Straps, Water Can Straps and Track Fixture Strap

(1) ITEM NO	(2) SMR CODE	(3) CAGEC	(4) PART NUMBER	(5) DESCRIPTION AND USABLE ON CODES (UOC)	(6) QTY
				GROUP 1808 STOWAGE RACKS, BOXES, STRAPS, CARRYING CASES, CABLE REELS, HOSE REELS, ETC. FIG.210 PIONEER KIT, TOWING CABLE STRAPS, WATER CAN STRAPS AND TRACK FIXTURE STRAP	
1	PAOZZ	80204	B1821BH050C225N	SCREW,CAP,HEXAGON H	2
2	PAOZZ	19200	10910174-5	WASHER,FLAT	2
3	PAOZZ	19207	10954666	STRAP,TOWING CABLE	2
4	PAOZZ	96906	MS27183-14	WASHER,FLAT	4
5	PAOZZ	96906	MS35338-46	WASHER,LOCK	4
6	PAOZZ	80204	B1821BH038C075N	SCREW,CAP,HEXAGON H	4
7	PAOZZ	19207	8690530	STRAP,WEBBING	1
8	PAOOO	96906	MS53053-1	BRACKET ASSEMBLY,TO	1
9	XAOZZ	19204	10872111	.BRACKET,TOOL PART OF KIN P/N MS53053-1	1
10	PAOZZ	19200	8690463	.STRAP,WEBBING	2
11	PAOZZ	19200	7550233-2	.STRAP,WEBBING	1
12	PAOZZ	19207	8690527	STRAP,WEBBING	1
13	PAOZZ	19207	8690470	STRAP,WEBBING	1

END OF FIGURE

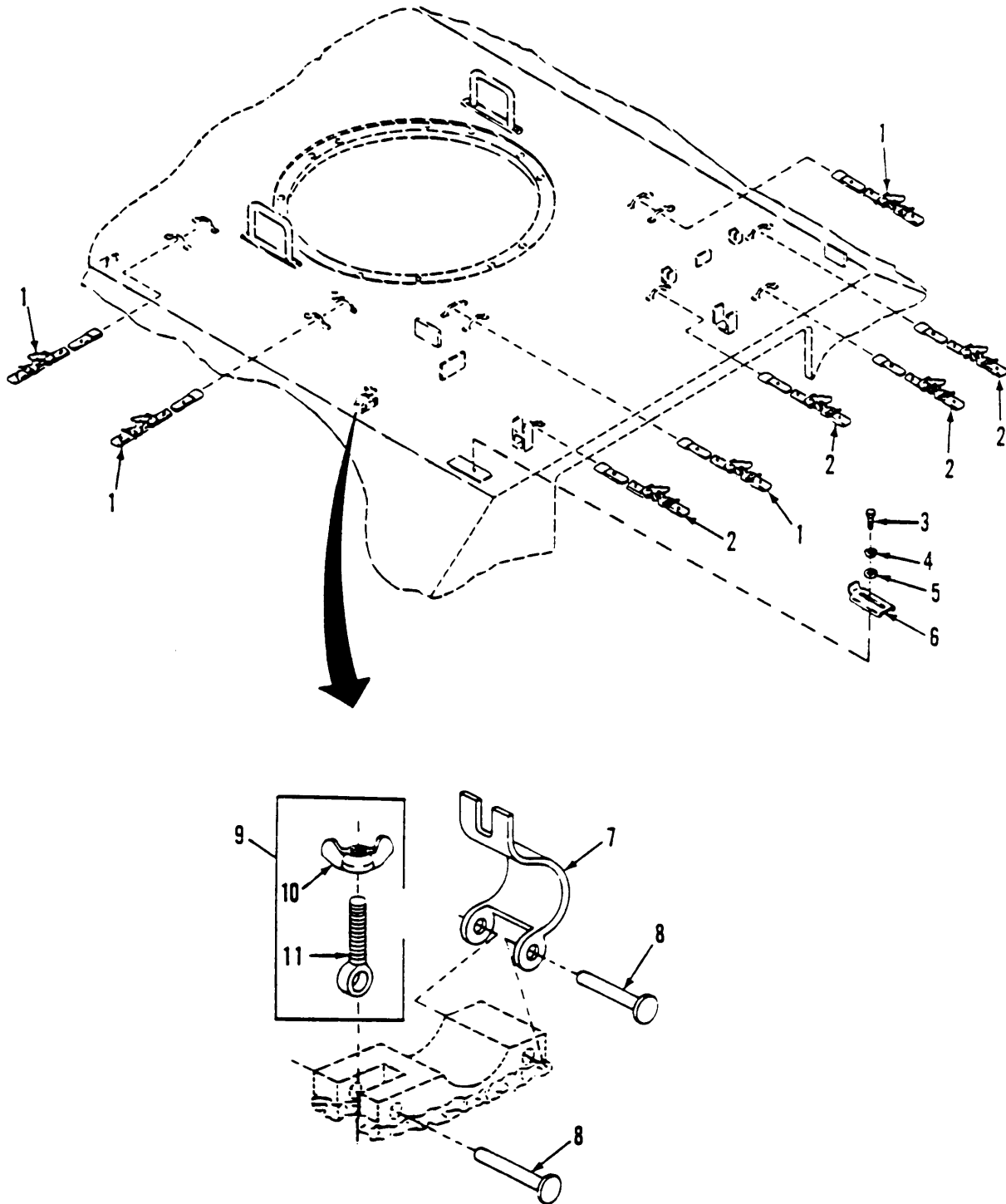

Figure 211. Crow Bar Stop, Barrel Straps and Rack Hoist Straps

(1) ITEM NO	(2) SMR CODE	(3) CAGEC	(4) PART NUMBER	(5) DESCRIPTION AND USABLE ON CODES (UOC)	(6) QTY
				GROUP 1808 STOWAGE RACKS, BOXES, STRAPS, CARRYING CASES, CABLE REELS, HOSE REELS, ETC. FIG.211 CROW BAR STOP, BARREL STRAPS AND RACK HOIST STRAPS	
1	PAOZZ	19207	8690465	STRAP,WEBBING	4
2	PAOZZ	19207	8690462	STRAP,WEBBING	4
3	PAOZZ	80204	B1821BH038C113N	SCREW,CAP,HEXAGON H	1
4	PAOZZ	96906	MS35338-65	WASHER,LOCK	1
5	PAOZZ	19200	10910174-3	WASHER,FLAT	1
6	PAOZZ	19204	10903649	BRACKET,ANGLE	1
7	PAOZZ	19207	10903467	STRAP,RETAINING	1
8	PAOZZ	96906	MS20470AD12-28	RIVET,SOLID	2
9	PAOOO	19207	5227939	CONNECTOR,ROD END	1
10	PAOZZ	96906	MS35425-42	.NUT PLAIN,WING	1
11	PAOZZ	19207	7965012	.BOLT,EYE	1

END OF FIGURE

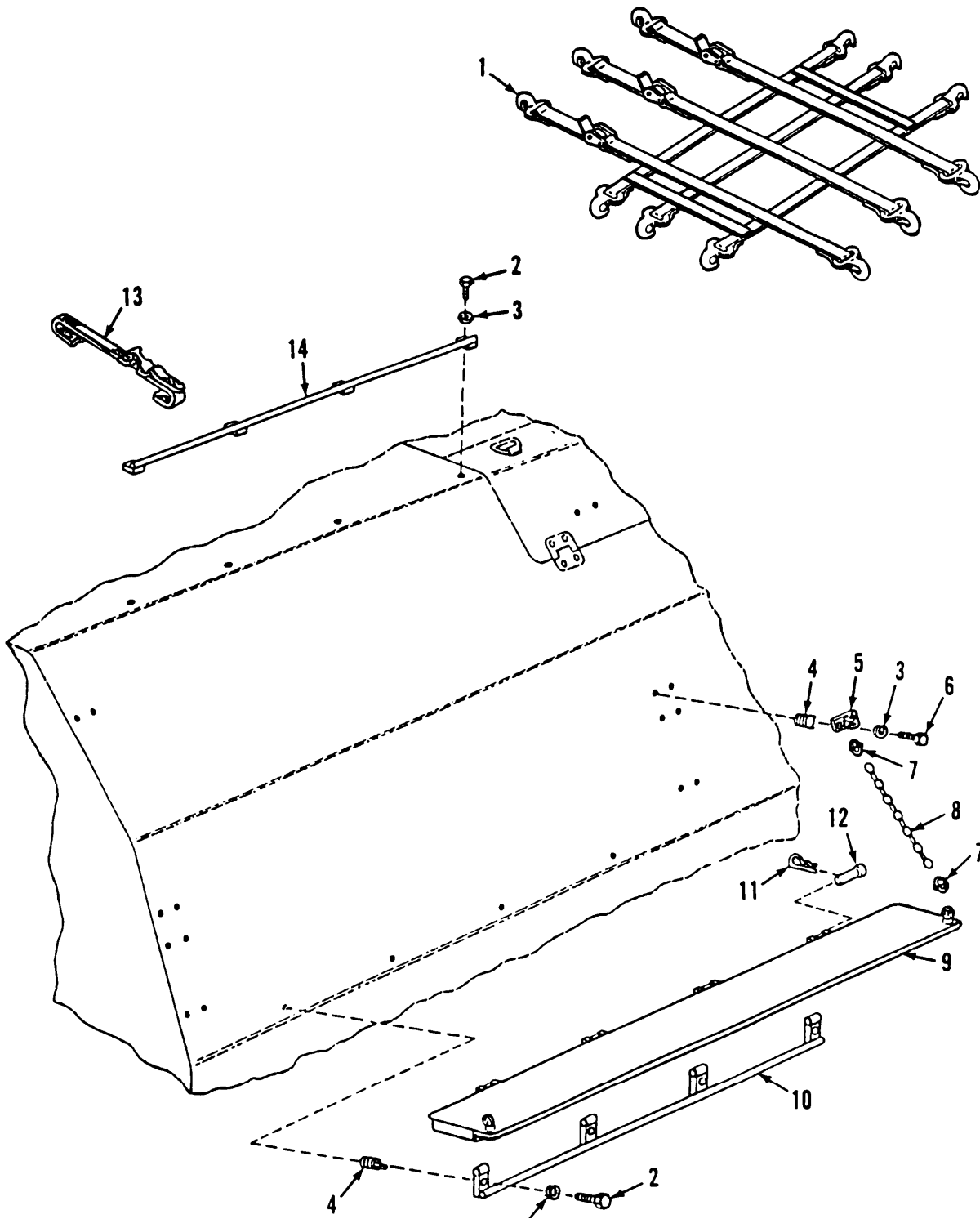

Figure 212. Right Side Duffle Bag Stowage

(1) ITEM NO	(2) SMR CODE	(3) CAGEC	(4) PART NUMBER	(5) DESCRIPTION AND USABLE ON CODES (UOC)	(6) QTY
				GROUP 1808 STOWAGE RACKS, BOXES, STRAPS, CARRYING CASES, CABLE REELS, HOSE REELS, ETC. FIG.212 RIGHT SIDE DUFFLE BAG STOWAGE	
1	PAOZZ	19207	12332642	TIE DOWN,CARGO,VEHI	1
2	PAOZZ	80204	B1821BH038C150N	SCREW,CAP,HEXAGON H	8
3	PAOZZ	96906	MS35338-65	WASHER,LOCK	24
4	PAFZZ	96906	MS51831-104	INSERT,SCREW THREAD	24
5	PAOZZ	19207	12329968	PAD EYE	8
6	PAOZZ	80204	B1821BH038C100N	SCREW,CAP,HEXAGON H	16
7	PAOZZ	19207	12332640	LINK,CHAIN,DETACHAB	4
8	MOOZZ	19207	12351827	CHAIN,WELDED MAKE FROM CHAIN, WELDED,P/N RR-C-271	2
9	PAOZZ	19207	12332643	SHELF	1
10	PAOZZ	19207	12329963	BAR ASSEMBLY,LOWER	1
11	PAOZZ	24617	103374	PIN,COTTER	4
12	PAOZZ	96906	MS20392-7C103	PIN,STRAIGHT,HEADED	4
13	PAOZZ	19207	8690405	STRAP,WEBBING	1
14	PAOZZ	19207	12329730	BAR	1

END OF FIGURE

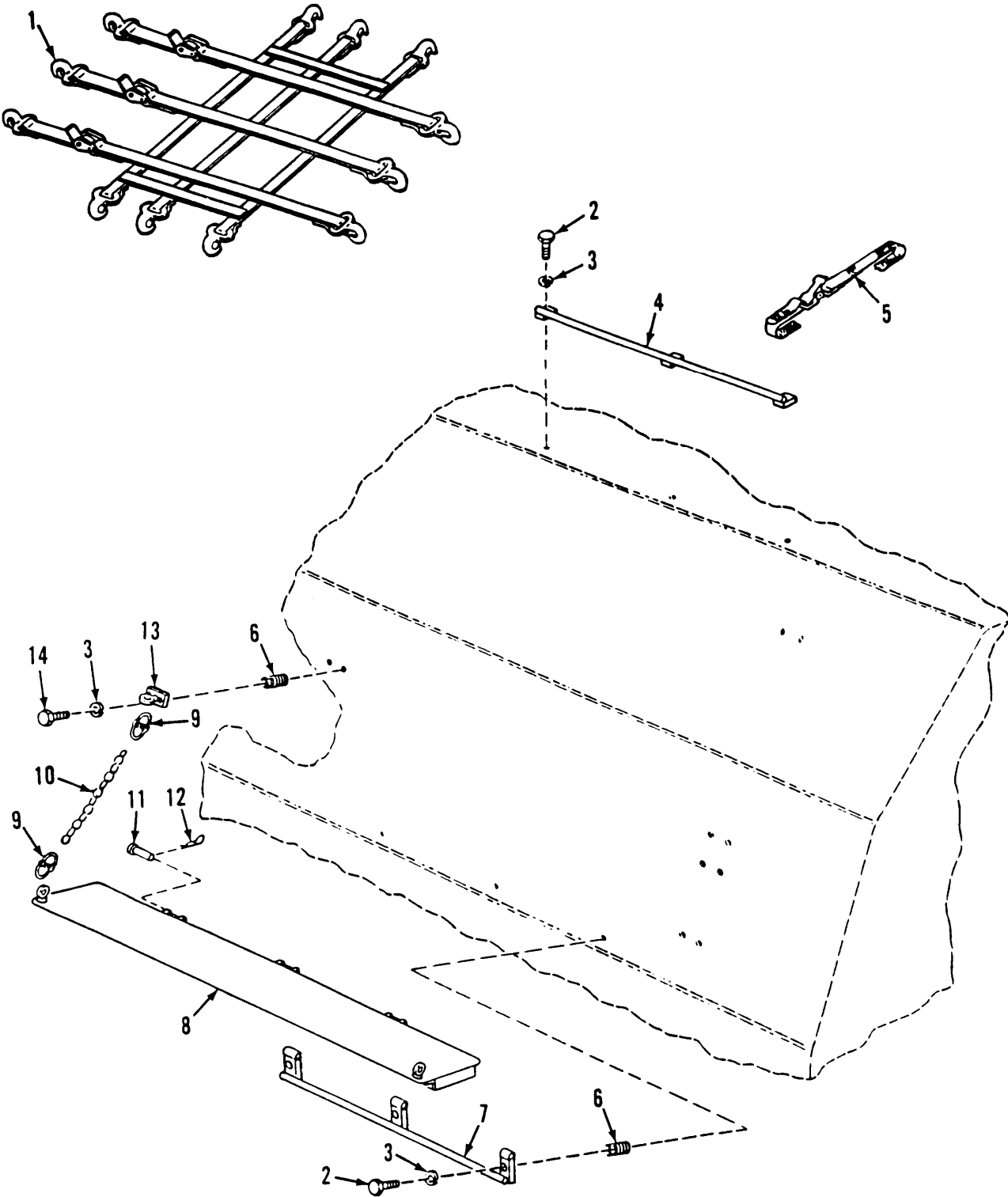

Figure 213. Left Side Duffle Bag Stowage

(1) ITEM NO	(2) SMR CODE	(3) CAGEC	(4) PART NUMBER	(5) DESCRIPTION AND USABLE ON CODES (UOC)	(6) QTY
				GROUP 1808 STOWAGE RACKS, BOXES, STRAPS, CARRYING CASES, CABLE REELS, HOSE REELS, ETC. FIG.213 LEFT SIDE DUFFLE BAG STOWAGE	
1	PAOZZ	19207	12332644	NET ASSEMBLY	1
2	PAOZZ	80204	B1821BH038C150N	SCREW,CAP,HEXAGON H	6
3	PAOZZ	96906	MS35338-65	WASHER,LOCK	22
4	PAOZZ	19207	12329678	BAR ASSEMBLY,UPPER	1
5	PAOZZ	19207	8690405	DEP REPORTED STK-NO	1
6	PAFZZ	96906	MS51831-104	INSERT,SCREW THREAD	22
7	PAOZZ	19207	12332639	BAR ASSEMBLY	1
8	PAOZZ	19207	12329945	SHELF	1
9	PAOZZ	19207	12332640	LINK,CHAIN,DETACHAB	1
10	MOOZZ	19207	12351827	CHAIN,WELDED MAKE FROM CHAIN, WELDED,P/N RR-C-271	2
11	PAOZZ	96906	MS20392-7C103	PIN,STRAIGHT,HEADED	3
12	PAOZZ	24617	103374	PIN,COTTER	3
13	PAOZZ	19207	12329968	PAD EYE	8
14	PAOZZ	96906	MS90727-60	SCREW,CAP,HEXAGON H	16

END OF FIGURE

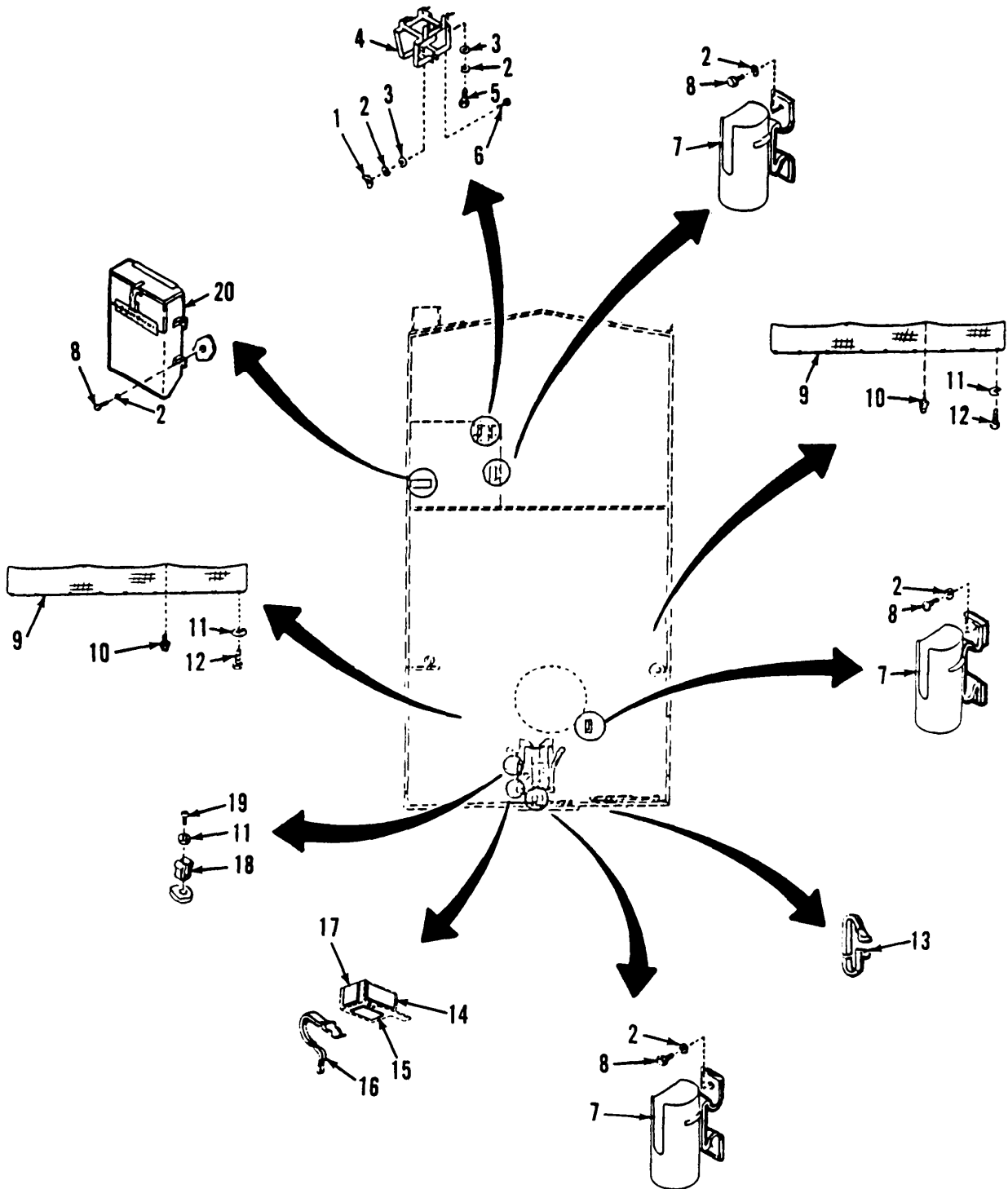

Figure 214. Interior Stowage

(1) ITEM NO	(2) SMR CODE	(3) CAGEC	(4) PART NUMBER	(5) DESCRIPTION AND USABLE ON CODES (UOC)	(6) QTY
				GROUP 1808 STOWAGE RACKS, BOXES, STRAPS, CARRYING CASES, CABLE REELS, HOSE REELS, ETC. FIG.214 INTERIOR STOWAGE	
1	PAOZZ	96906	MS35425-70	NUT, PLAIN, WING	2
2	PAOZZ	55110	6220-21	WASHER, LOCK	16
3	PAOZZ	96906	MS27183-9	WASHER, FLAT	6
4	PF0ZZ	19207	12330739	BRACKET, MOUNTING	1
5	PAOZZ	80204	B1821BH025C063N	SCREW, CAP, HEXAGON H	4
6	PAOZZ	80204	B1821BH025C350N	SCREW, CAP, HEXAGON H	2
7	PAOZZ	19204	10897492	HOLDER, LIGHT	3
8	PAOZZ	80204	B1821BH025C050N	SCREW, CAP, HEXAGON H	10
9	PAOZZ	19207	12330734	NET, STOWAGE	2
10	PAOZZ	06085	8712249	FASTENER, TURNBUTTON	1
11	PAOZZ	96906	MS35333-40	WASHER, LOCK	37
12	PAOZZ	80204	B1821BH025C044N	SCREW, CAP, HEXAGON H	34
13	PAOZZ	19207	8690462	STRAP, WEBBING	1
14	PCOZZ	19207	10903494	PAD, CUSHIONING	3
15	PCOZZ	19207	10903495	PAD, CUSHIONING	3
16	PAOZZ	19207	8690465	STRAP, WEBBING	3
17	PAOZZ	19207	10903493	PAD, CUSHIONING	3
18	PAOZZ	19207	12268353	CLIP, SPRING TENSION	3
19	PAOZZ	96906	MS35206-278	SCREW, MACHINE	3
20	PAOZZ	19207	10913358	PERISCOPE SUBASSEMB	1

END OF FIGURE

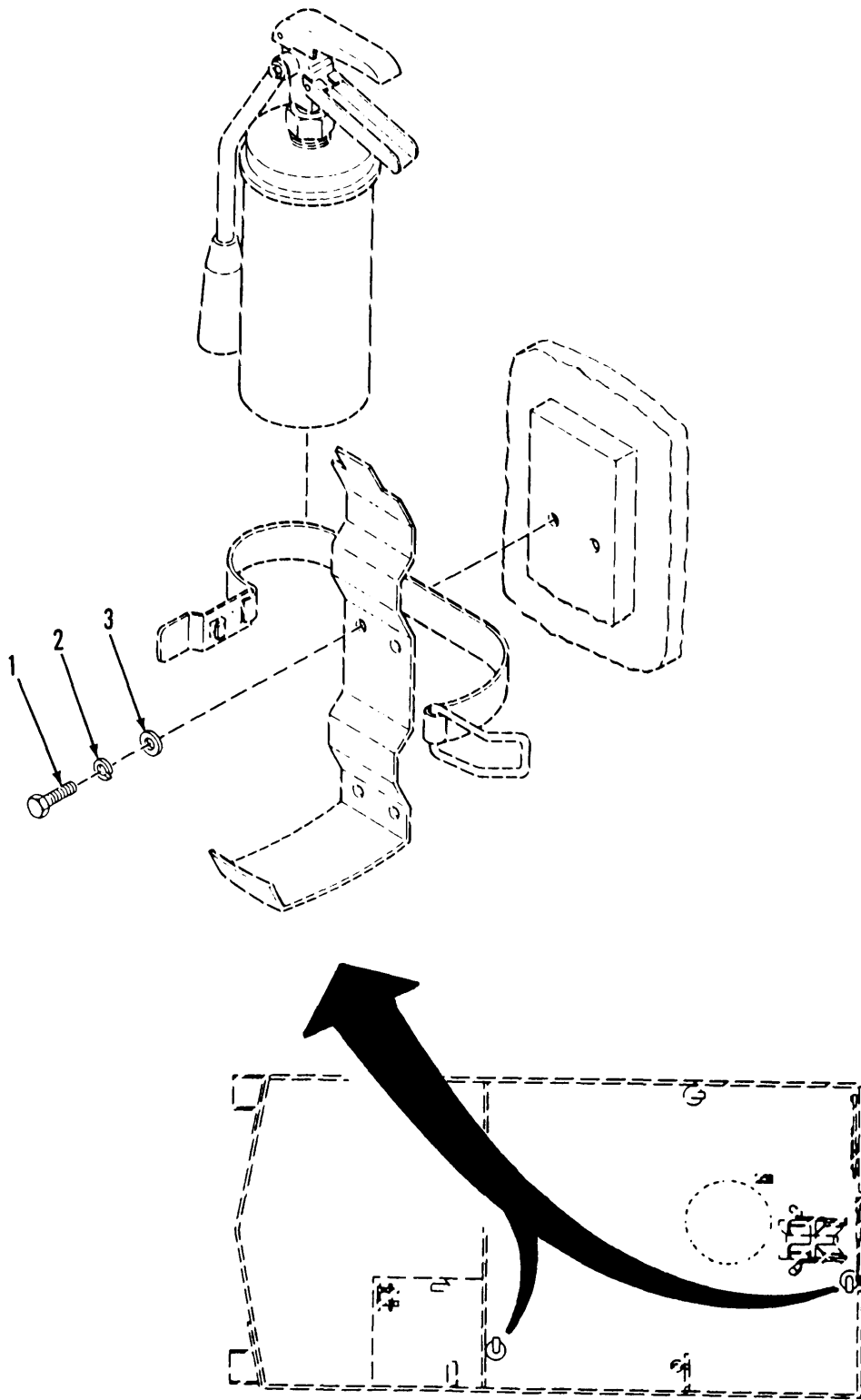

Figure 215. Portable Fire Extinguisher Bracket Connecting Hardware

(1) ITEM NO	(2) SMR CODE	(3) CAGEC	(4) PART NUMBER	(5) DESCRIPTION AND USABLE ON CODES (UOC)	(6) QTY
				GROUP 1808 STOWAGE RACKS, BOXES, STRAPS, CARRYING CASES, CABLE REELS, HOSE REELS, ETC. FIG.215 PORTABLE FIRE EXTINGUISHER BRACKET CONNECTING HARDWARE	
1	PAOZZ	80204	B1821BH025C075N	SCREW,CAP,HEXAGON H	4
2	PAOZZ	55110	6220-21	WASHER,LOCK	4
3	PAOZZ	96906	MS27183-10	WASHER,FLAT	4

END OF FIGURE

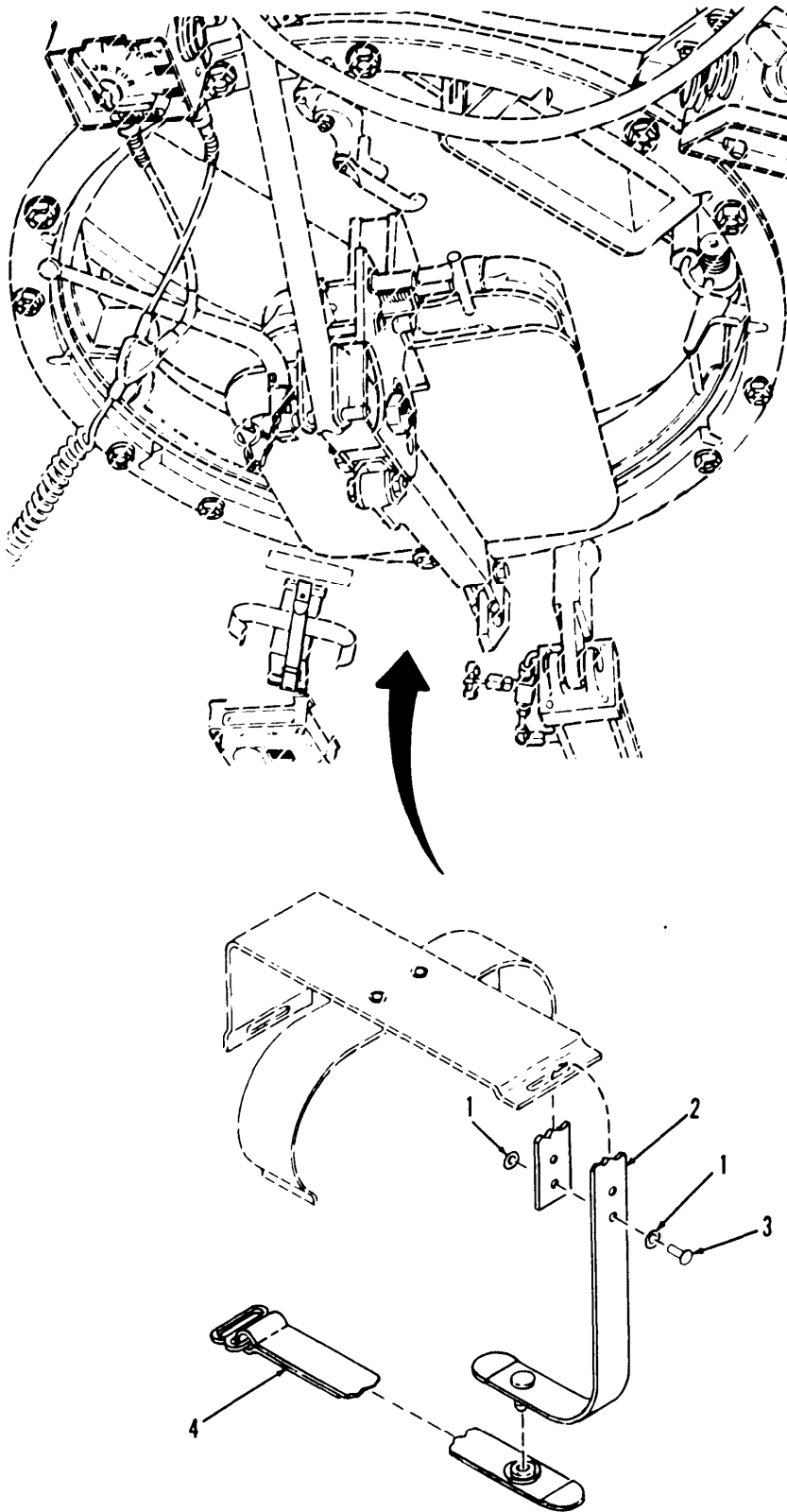

Figure 216. Commander's Binocular Securing Strap

(1) ITEM NO	(2) SMR CODE	(3) CAGEC	(4) PART NUMBER	(5) DESCRIPTION AND USABLE ON CODES (UOC)	(6) QTY
				GROUP 1808 STOWAGE RACKS, BOXES, STRAPS,CARRYING CASES, CABLE REELS, HOSE REELS, ETC. FIG.216 COMMANDER'S BINOCULAR SECURING STRAP	
1	PAOZZ	96906	MS27183-4	WASHER,FLAT	4
2	PAOZZ	19204	10936325	STRAP,WEBBING	1
3	PAOZZ	96906	MS16535-121	RIVET,TUBULAR	2
4	PAOZZ	19204	8447232-2	STRAP,WEBBING	1

END OF FIGURE

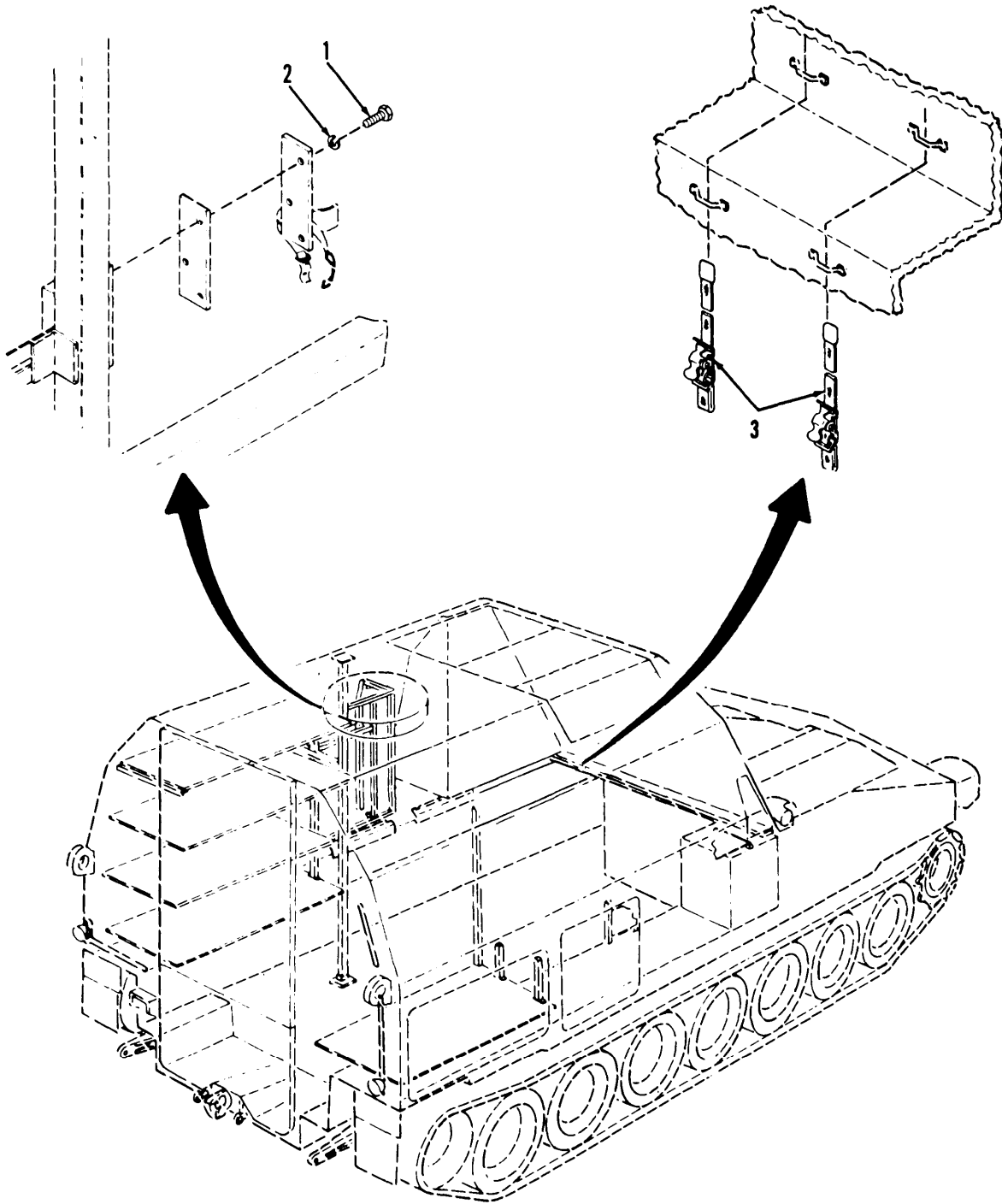

Figure 217. Decontamination Apparatus Bracket and Fuze Storage Straps

(1) ITEM NO	(2) SMR CODE	(3) CAGEC	(4) PART NUMBER	(5) DESCRIPTION AND USABLE ON CODES (UOC)	(6) QTY
				GROUP 1808 STOWAGE RACKS, BOXES, STRAPS, CARRYING CASES, CABLE REELS, HOSE REELS, ETC. FIG.217 DECONTAMINATION APPARATUS BRACKET AND FUZE STOWAGE STRAPS	
1	PAOZZ	80204	B1821BH025C056N	SCREW,CAP,HEXAGON H	3
2	PAOZZ	55110	6220-21	WASHER,LOCK	3
3	PAOZZ	19207	8690484	STRAP,WEBBING	2
				END OF FIGURE	

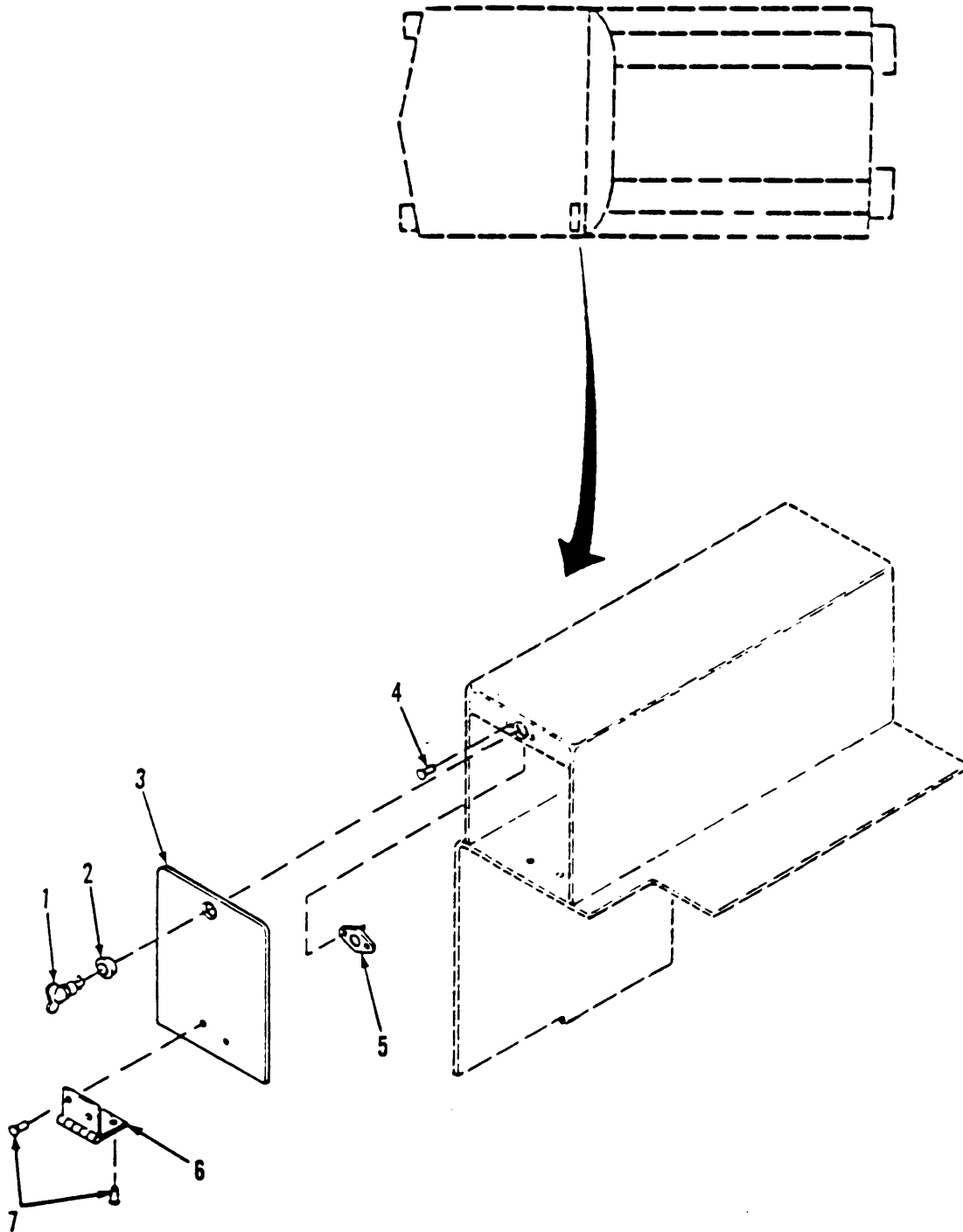

Figure 218. Driver's Stowage Box Assembly Door

(1) ITEM NO	(2) SMR CODE	(3) CAGEC	(4) PART NUMBER	(5) DESCRIPTION AND USABLE ON CODES (UOC)	(6) QTY
				GROUP 1808 STOWAGE RACKS, BOXES, STRAPS, CARRYING CASES, CABLE REELS, HOSE REELS, ETC. FIG.218 DRIVER'S STOWAGE BOX ASSEMBLY DOOR	
1	PAOZZ	19207	10922420	STUD ASSEMBLY,TURNL	1
2	PAOZZ	19207	10922418	EYELET,TURNLOCK FAS	1
3	PBOZZ	19207	12332994	PLATE,COVER	1
4	PAOZZ	96906	MS35744-2	RIVET,SOLID	2
5	PAOZZ	19207	10922419	RECEPTACLE,TURNLOCK	1
6	PAOZZ	19207	12333512	HINGE,BUTT	1
7	PAOZZ	96906	MS20470B6-8	RIVET,SOLID	4

END OF FIGURE

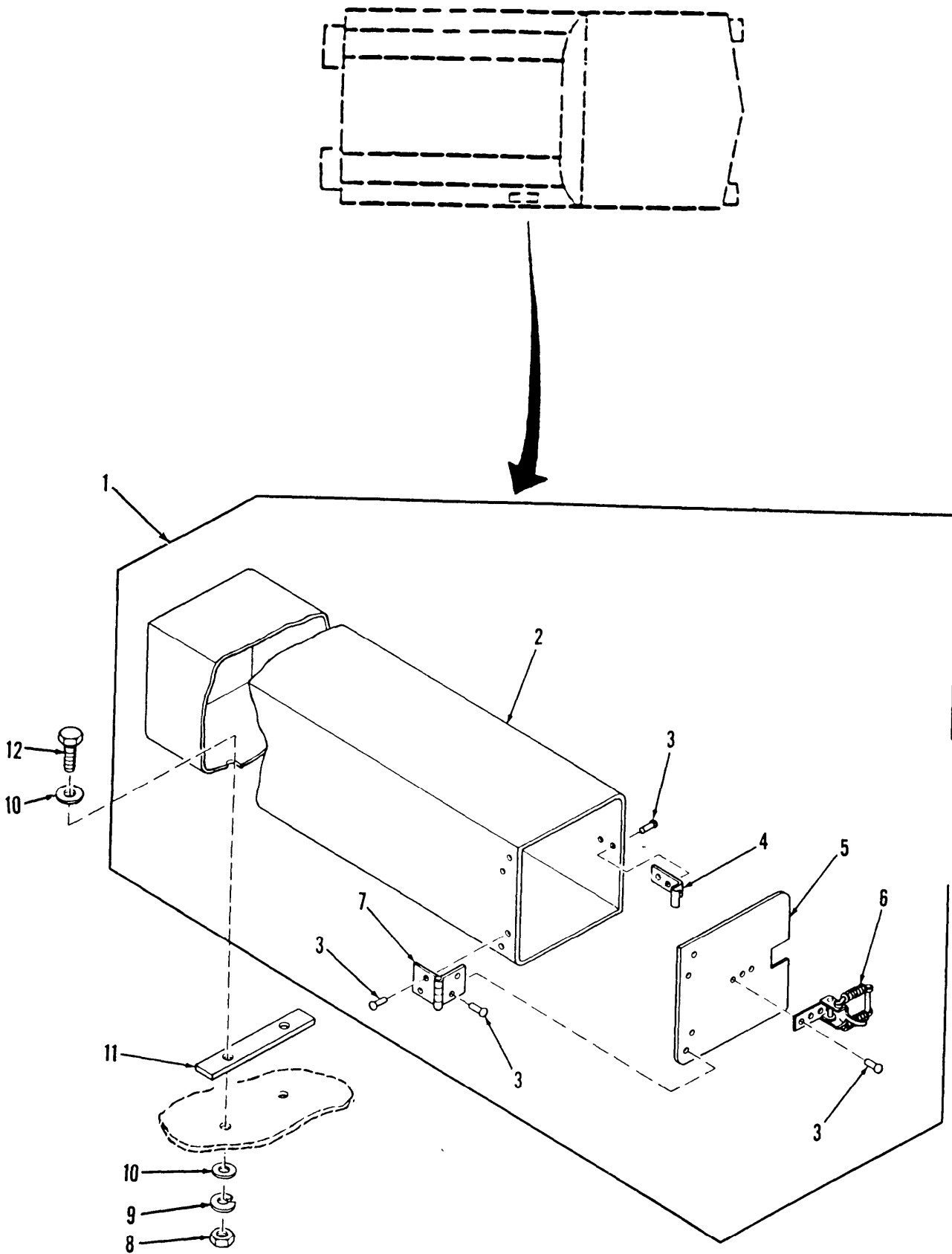

Figure 219. NBC Stowage Box

(1) ITEM NO	(2) SMR CODE	(3) CAGEC	(4) PART NUMBER	(5) DESCRIPTION AND USABLE ON CODES (UOC)	(6) QTY
				GROUP 1808 STOWAGE RACKS, BOXES, STRAPS, CARRYING CASES, CABLE REELS, HOSE REELS, ETC. FIG.219 NBC STOWAGE BOX	
1	PAOOO	19207	12351590	BOX,STOWAGE,NBC	1
2	PAOZZ	19207	12351676	.BOX,ACCESSORIES STO	1
3	PAOZZ	96906	MS20470B6-8	.RIVET,SOLID	13
4	PAOZZ	19207	10895899	.STRIKE,LATCH	1
5	PAOZZ	19207	12351677	.DOOR,ACCESS	1
6	PAOZZ	19207	8741042	.LATCH,RIM	1
7	PAOZZ	19207	12333512	.HINGE,BUTT	2
8	PAOZZ	96906	MS51967-8	NUT,PLAIN,HEXAGON	4
9	PAOZZ	96906	MS35338-46	WASHER,LOCK	4
10	PAOZZ	96906	MS27183-14	WASHER,FLAT	8
11	PAOZZ	19207	12351591	SPACER,PLATE	2
12	PAOZZ	80204	B1821BH038C100N	SCREW,CAP,HEXAGON H	4

END OF FIGURE

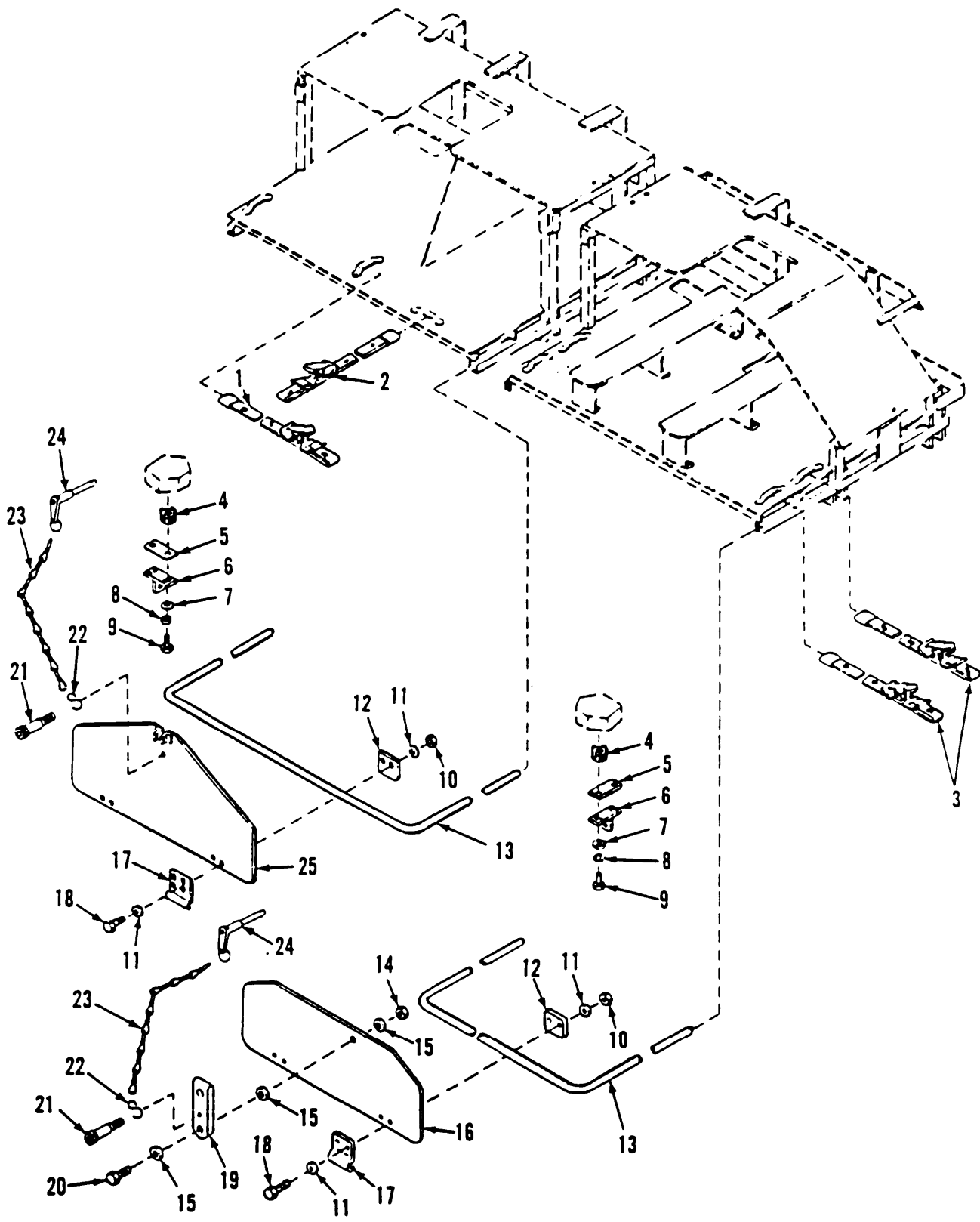

Figure 220. Projectile Rack Stowage Box Guard Plate Assembly

(1) ITEM NO	(2) SMR CODE	(3) CAGEC	(4) PART NUMBER	(5) DESCRIPTION AND USABLE ON CODES (UOC)	(6) QTY
				GROUP 1808 STOWAGE RACKS, BOXES, STRAPS, CARRYING CASES, CABLE REELS, HOSE REELS, ETC. FIG.220 PROJECTILE RACK STOWAGE BOX GUARD PLATE ASSEMBLY	
1	PAOZZ	19207	8690526	STRAP,WEBBING	1
2	PAOZZ	19207	8690535	STRAP,WEBBING	1
3	PAOZZ	19204	8690532	STRAP,WEBBING	2
4	PAFZZ	96906	MS51831-104	INSERT,SCREW THREAD	4
5	PAOZZ	19207	12333036-1	SPACER,PLATE .060 INCHES	1
5	PAOZZ	19207	12333036-2	SPACER,PLATE .120 INCHES	1
6	PAOZZ	19207	12333032	BRACKET,MOUNTING	2
7	PAOZZ	96906	MS9320-12	WASHER,FLAT	4
8	PAOZZ	96906	MS35338-46	WASHER,LOCK	4
9	PAOZZ	80204	B1821BH038C125N	SCREW,CAP,HEXAGON H	4
10	PAOZZ	96906	MS51922-1	NUT,SELF-LOCKING,HE	8
11	PAOZZ	96906	MS27183-10	WASHER,FLAT	16
12	PAOZZ	19207	12333034	PLATE,MENDING	4
13	PAOZZ	19207	12333035	FRAME SECTION,STRUC	2
14	PAOZZ	96906	MS51922-17	NUT,SELF-LOCKING,HE	1
15	PAOZZ	96906	MS27183-14	WASHER,FLAT	3
16	PAOZZ	19207	12351811	PLATE,GUARD RIGHT	1
17	PAOZZ	19207	12351799	STRAP,RETAINING	4
18	PAOZZ	80204	B1821BH025C100N	SCREW,CAP,HEXAGON H	8
19	PAOZZ	19207	12351810	CONNECTING LINK,RIG	1
20	PAOZZ	80204	B1821BH038C175N	SCREW,CAP,HEXAGON H	1
21	PAOZZ	96906	MS51975-1	SCREW,SHOULDER	2
22	PAOZZ	96906	MS87006-3	HOOK,CHAIN,S	2
23	MOOZZ	19207	12351843-2	CHAIN,WELDLESS MAKE FROM CHAIN, WELDLESS,P/N 42C15120-205	2
24	PAOZZ	96906	MS17986-612	PIN,QUICK RELEASE	2
25	PAOZZ	19207	12333033	DOOR,ACCESS LEFT	1

END OF FIGURE

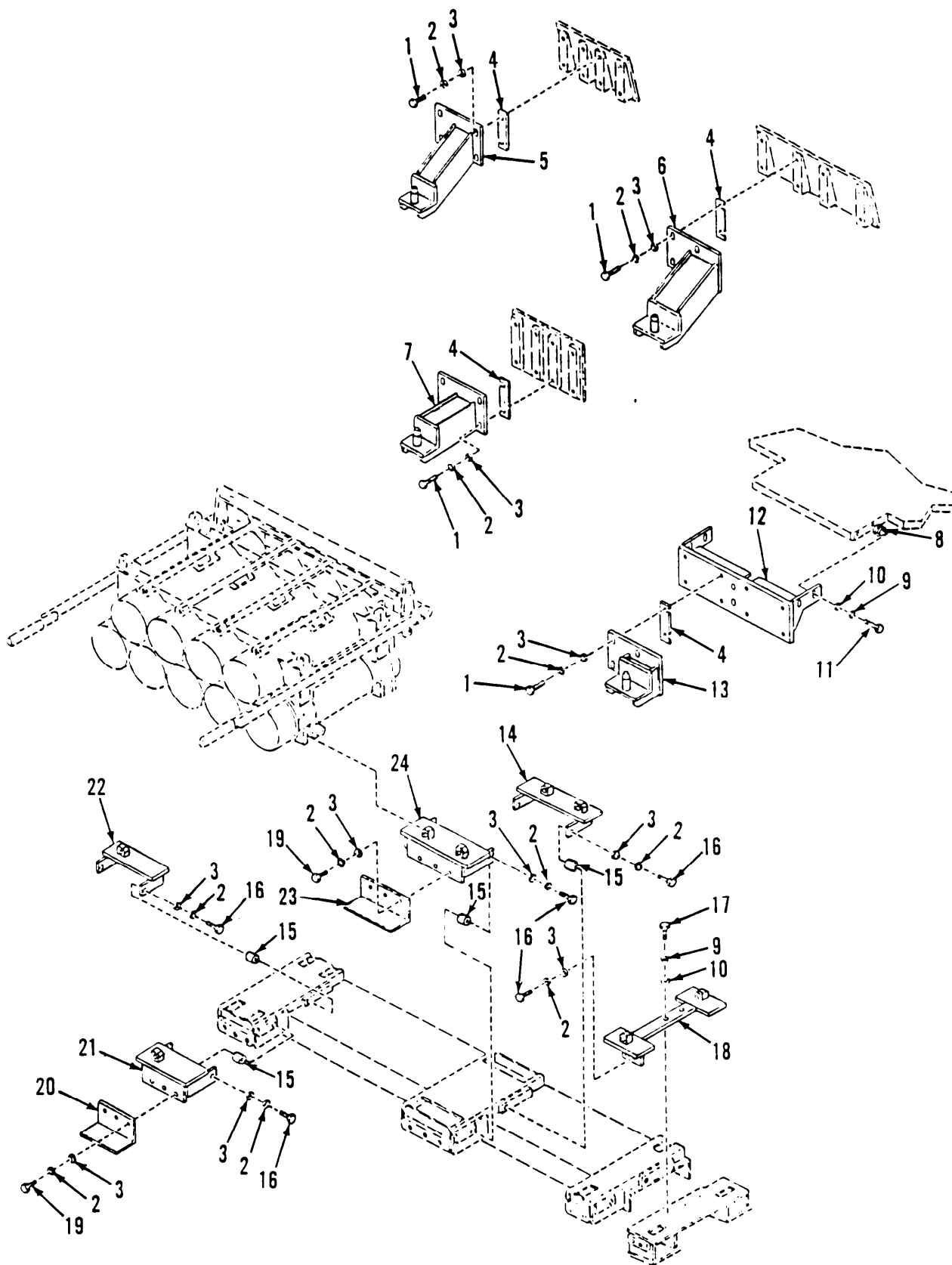

Figure 221. Projectile Rack Supports and Vehicle Wall-Mounted Restraints

(1) ITEM NO	(2) SMR CODE	(3) CAGEC	(4) PART NUMBER	(5) DESCRIPTION AND USABLE ON CODES (UOC)	(6) QTY
GROUP 1808 STOWAGE RACKS, BOXES, STRAPS, CARRYING CASES, CABLE REELS, HOSE REELS, ETC. FIG.221 PROJECTILE RACK SUPPORTS AND VEHICLE WALL-MOUNTED RESTRAINTS					
1	PAOZZ	80204	B1821BH050C125N	SCREW,CAP,HEXAGON H	16
2	PAOZZ	96906	MS35338-48	WASHER,LOCK	31
3	PAOZZ	96906	MS27183-18	WASHER,FLAT	31
4	PAOZZ	19207	12330433-1	SPACER,PLATE .375 INCHES	1
4	PAOZZ	19207	12330433-2	SPACER,PLATE .125 INCHES	1
4	PAOZZ	19207	12330433-3	SPACER,PLATE .063 INCHES	1
4	PAOZZ	19207	12330433-4	SPACER,PLATE .032 INCHES	1
5	PAOZZ	19207	12351758	RESTRAINT ASSY	1
6	PFOZZ	19207	12332824	RESTRAINT,REAR,RIGH	1
7	PAOZZ	19207	12351758	RESTRAINT ASSY	1
8	PAFZZ	96906	MS51831-104	INSERT,SCREW THREAD	4
9	PAOZZ	96906	MS35338-46	WASHER,LOCK	6
10	PAOZZ	96906	MS27183-14	WASHER,FLAT	6
11	PAOZZ	80204	B1821BH038C125N	SCREW,CAP,HEXAGON H	4
12	PAOZZ	19207	12333340	BRACKET,MOUNTING	1
13	PAOZZ	19207	12351761	RESTRAINT ASSY	1
14	PAOZZ	19207	12333602	BRACKET,MOUNTING	1
15	PAOZZ	19204	12012328-1	SHIM .066 THICK	V
15	PAOZZ	19204	12012328-2	SHIM .032 THICK	V
15	PAOZZ	19204	12012328-3	SHIM .016 THICK	V
16	PAOZZ	80204	B1821BH050C150N	SCREW,CAP,HEXAGON H	9
17	PAOZZ	80204	B1821BH038C138	SCREW,CAP,HEXAGON H	2
18	PFOZZ	19207	12333593	BRACKET,MOUNTING	1
19	PAOZZ	80204	B1821BH050C100N	SCREW,CAP,HEXAGON H	6
20	PAOZZ	19207	12332807	ANGLE,STRUCTURAL	1
21	PAOZZ	19207	12333603	BASE,LEFT FRONT	1
22	PFOZZ	19207	12333594	BRACKET,MOUNTING	1
23	PAOZZ	19207	12332808	BRACKET,ANGLE	1
24	PFOZZ	19207	12333601	BRACKET,MOUNTING	1

END OF FIGURE

SECTION II

TM 9-2350-267-24P

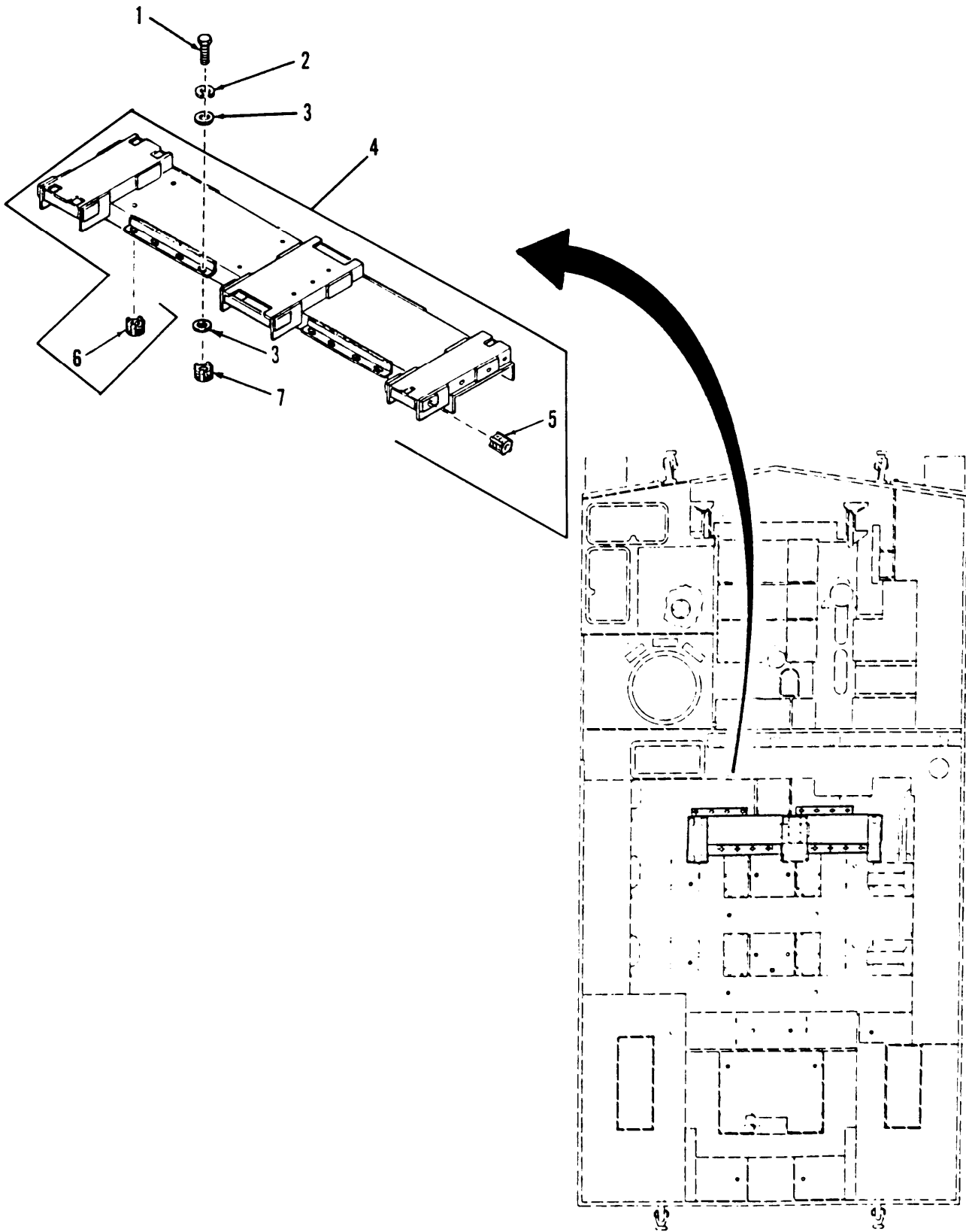

Figure 222. Projectile Rack Base

(1) ITEM NO	(2) SMR CODE	(3) CAGEC	(4) PART NUMBER	(5) DESCRIPTION AND USABLE ON CODES (UOC)	(6) QTY
				GROUP 1808 STOWAGE RACKS, BOXES, STRAPS, CARRYING CASES, CABLE REELS, HOSE REELS, ETC. FIG.222 PROJECTILE RACK BASE	
1	PAOZZ	80204	B1821BH063C150N	SCREW,CAP,HEXAGON H	16
2	PAOZZ	96906	MS35338-50	WASHER,LOCK	16
3	PAOZZ	96906	MS27183-21	WASHER,FLAT	48
4	PBOFF	19207	12332834	BASE,STORAGE SECTIO	1
5	PAFZZ	96906	MS51831-106	.INSERT,SCREW THREAD	20
6	PAFZZ	96906	MS51831-104	.INSERT,SCREW THREAD	7
7	PAFZZ	96906	MS51831-108	INSERT,SCREW THREAD	16

END OF FIGURE

SECTION II

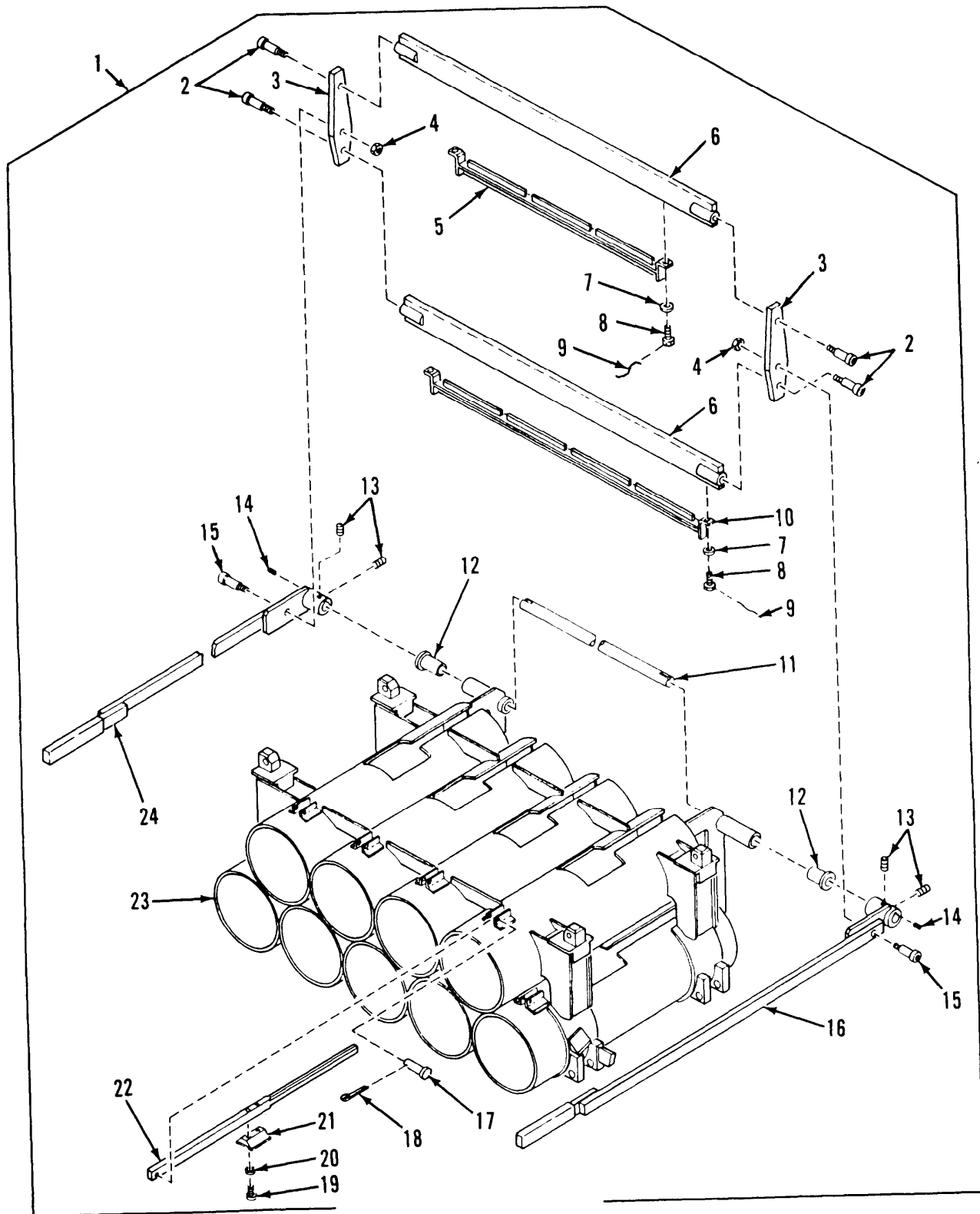

Figure 223. Projectile Rack

(1) ITEM NO	(2) SMR CODE	(3) CAGEC	(4) PART NUMBER	(5) DESCRIPTION AND USABLE ON CODES (UOC)	(6) QTY
				GROUP 1808 STOWAGE RACKS, BOXES, STRAPS, CARRYING CASES, CABLE REELS, HOSE REELS, ETC. FIG. 223 PROJECTILE RACK	
1	PAOFF	19207	12329479	RACK, AMMUNITION STO	10
2	PAFZZ	96906	MS51975-30	.SCREW, SHOULDER	4
3	PAFZZ	19207	12329801	.PLATE, PIVOT	2
4	PAFZZ	96906	MS51922-17	.NUT, SELF-LOCKING, HE	2
5	PAFZZ	19207	12329637	.BAR, SUPPORT	1
6	PFFZZ	19207	12330419	.PLATE, LOCKING	2
7	PAFZZ	96906	MS27183-10	.WASHER, FLAT	4
8	PAFZZ	96906	MS18153-5	.SCREW, CAP, HEXAGON H	4
9	MFFZZ	96906	MS20995F41	.WIRE, NONELECTRICAL MAKE FROM WIRE, NONELECTRICAL, P/N MS20995F41	1
10	PAFZZ	19207	12333039	.BAR, SUPPORT	1
11	PAFZZ	19207	12330389	.SHAFT, STRAIGHT	1
12	PAFZZ	96906	MS17796-204	.BEARING, SLEEVE	2
13	PAFZZ	96906	MS51963-84	.SETSCREW	4
14	PAFZZ	96906	MS20068-102	.KEY, MACHINE	2
15	PAFZZ	96906	MS51975-31	.SCREW, SHOULDER	2
16	PAFZZ	19207	12351571-2	.HANDLE, MANUAL CONTR	1
17	PAFZZ	96906	MS9845-16	.PIN, STRAIGHT, HEADED	9
18	PAFZZ	96152	A82-1	.PIN, COTTER	9
19	PAFZZ	96906	MS16997-60	.SCREW, CAP, SOCKET HE	18
20	PAFZZ	55110	6220-21	.WASHER, LOCK	18
21	PAFZZ	19207	12332984	.SHOE, LOCKING	9
22	PAFZZ	19207	12329635	.BAR, LOCKING	9
23	XDFZZ	19207	12330564	.RACK, AMMUNITION	1
24	PAFZZ	19207	12351571-1	.HANDLE, MANUAL CONTR	1

END OF FIGURE

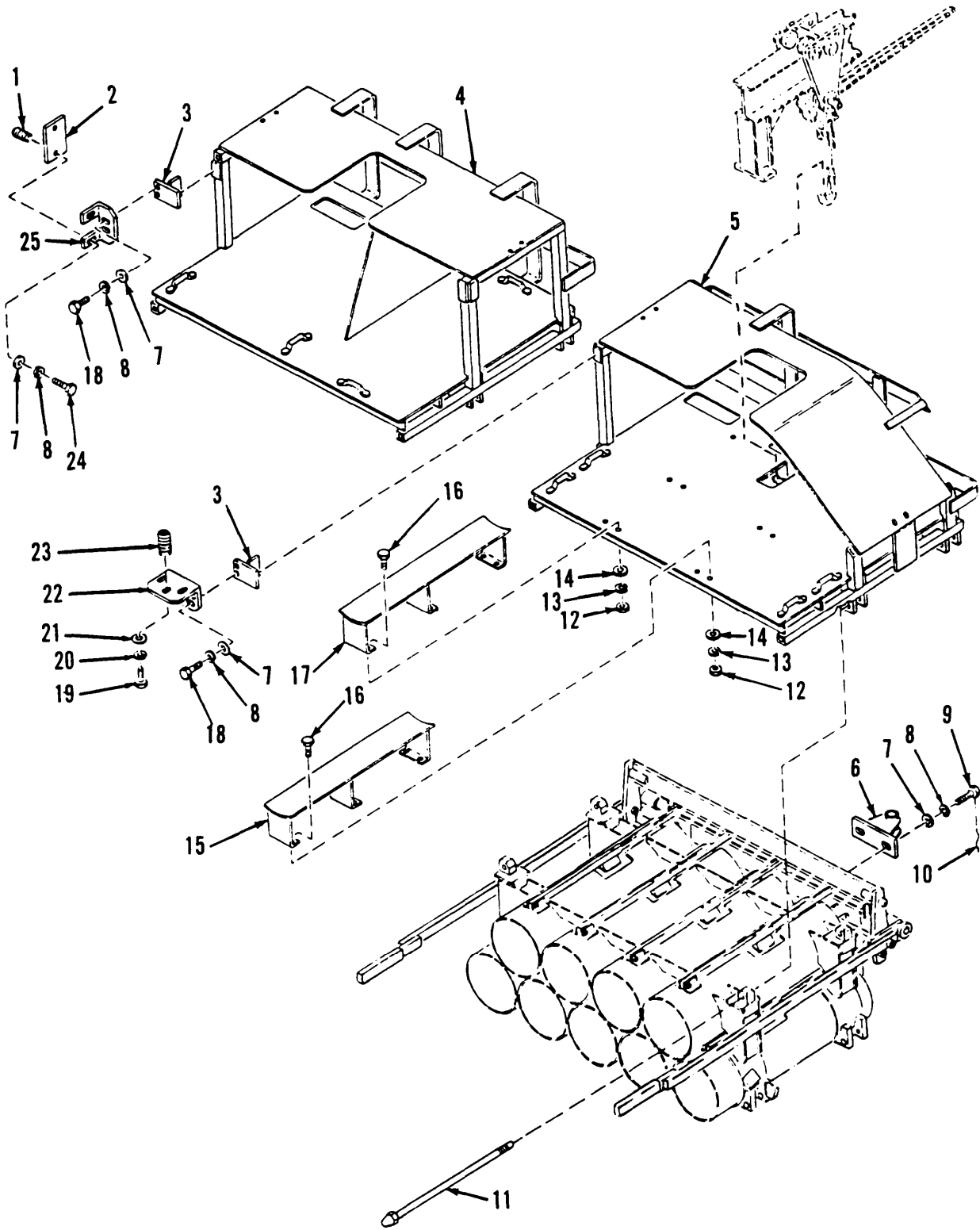

Figure 224. Projectile Rack Canister Storage Boxes, Braces, and Rack Removal Aid
(Sheet 1 of 2)

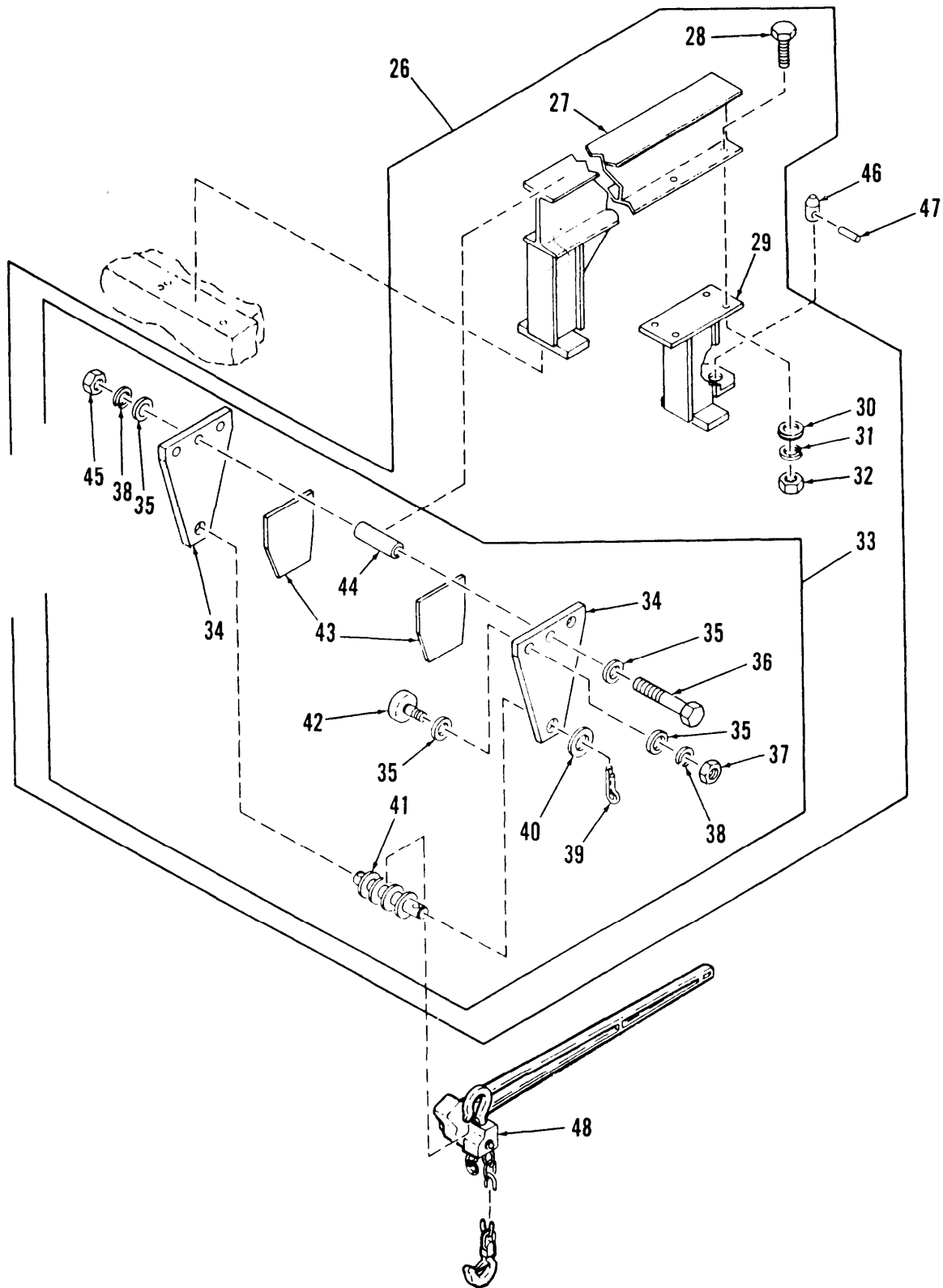

Figure 224. Projectile Rack Canister Stowage Boxes, Braces, and Rack Removal Aid (Sheet 2 of 2)

(1) ITEM NO	(2) SMR CODE	(3) CAGEC	(4) PART NUMBER	(5) DESCRIPTION AND USABLE ON CODES (UOC)	(6) QTY
				GROUP 1808 STOWAGE RACKS, BOXES, STRAPS, CARRYING CASES, CABLE REELS, HOSE REELS, ETC. FIG.224 PROJECTILE RACK CANISTER STOWAGE BOXES, BRACES, AND RACK REMOVAL AID	
1	PAFZZ	96906	MS51831-104	INSERT,SCREW THREAD	2
2	PAOZZ	19207	12332915	SPACER,PLATE	1
3	PAOZZ	19207	12332893	BRACKET,MOUNTING	2
4	PBOZZ	19207	12332887	BOX,ACCESSORIES STO	1
5	PBOZZ	19207	12332888	BOX,ACCESSORIES STO	1
6	PAOZZ	19207	12332923	PALLET RESTRAINT	4
7	PAOZZ	96906	MS27183-14	WASHER,FLAT	16
8	PAOZZ	96906	MS35338-46	WASHER,LOCK	16
9	PAOZZ	96906	MS18154-61	SCREW,CAP,HEXAGON H	8
10	MOOZZ	96906	MS20995-F32DIA.O	WIRE,NONELECTRICAL MAKE FROM WIRE, NONELECTRICAL,P/N QQW461	1
11	PAOZZ	19207	12332894	ROD ASSEMBLY	24
12	PAOZZ	96906	MS35691-1	NUT,PLAIN,HEXAGON	12
13	PAOZZ	55110	6220-21	WASHER,LOCK	12
14	PAOZZ	96906	MS27183-10	WASHER,FLAT	16
15	PAOZZ	19207	12332900-2	TRAY	1
16	PAOZZ	80204	B1821BH025C075N	SCREW,CAP,HEXAGON H	12
17	PAOZZ	19207	12332900-1	TRAY	1
18	PAOZZ	80204	B1821BH038C100N	SCREW,CAP,HEXAGON H	6
19	PAOZZ	80204	B1821BH050C125N	SCREW,CAP,HEXAGON H	3
20	PAOZZ	96906	MS35338-48	WASHER,LOCK	3
21	PAOZZ	96906	MS27183-18	WASHER,FLAT	3
22	PAOZZ	19207	12332896	BRACKET,ANGLE	1
23	PAFZZ	96906	MS51831-106	INSERT,SCREW THREAD	2
24	PAOZZ	80204	B1821BH038C125N	SCREW,CAP,HEXAGON H	2
25	PAOZZ	19207	12332897	BRACKET,MOUNTING	1
26	PAOOO	19207	12333570	LIFTING FIXTURE ASS	1
27	PFOZZ	19207	12332910	.BEAM,STRUCTURAL	1
28	PAOZZ	96906	MS18154-113	.SCREW,CAP,HEXAGON H	4
29	PAOZZ	19207	12333249	.EXTENSION,REAR	1
30	PAOZZ	96906	MS27183-18	.WASHER,FLAT	4
31	PAOZZ	96906	MS35338-48	.WASHER,LOCK	4
32	PAOZZ	13305	235C7	.NUT,PLAIN,HEXAGON	4
33	PAOOO	19207	12332906	.TROLLEY,MONORAIL	1
34	PAOZZ	19207	12332905	..PLATE,MENDING	2
35	PAOZZ	96906	MS27183-18	..WASHER,FLAT	10
36	PAOZZ	80204	B1821BH050C500N	..SCREW,CAP,HEXAGON H	1
37	PAOZZ	96906	MS51968-14	..NUT,PLAIN,HEXAGON	4
38	PAOZZ	96906	MS35338-48	..WASHER,LOCK	5
39	PAOZZ	96906	MS24665-355	..PIN,COTTER	2
40	PAOZZ	96906	MS27183-23	..WASHER,FLAT	2
41	PAOZZ	19207	12332902	..SHAFT,SHOULDERED	1
42	PAOZZ	19207	12332904	..ROLLER,LINEAR-ROTAR	4
43	PAOZZ	19207	12333117	..WEAR STRIP	2

(1) ITEM NO	(2) SMR CODE	(3) CAGEC	(4) PART NUMBER	(5) DESCRIPTION AND USABLE ON CODES (UOC)	(6) QTY
44	PAOZZ	19207	12332903	..SPACER, SLEEVE	1
45	PAOZZ	13305	235C7	..NUT, PLAIN, HEXAGON	1
46	PAOZZ	19207	12332911	PIN, STRAIGHT, HEADLE	2
47	PAOZZ	96906	MS171602	PIN, SPRING	2
48	PAOZZ	19207	12332913	BINDER, LOAD	1

END OF FIGURE

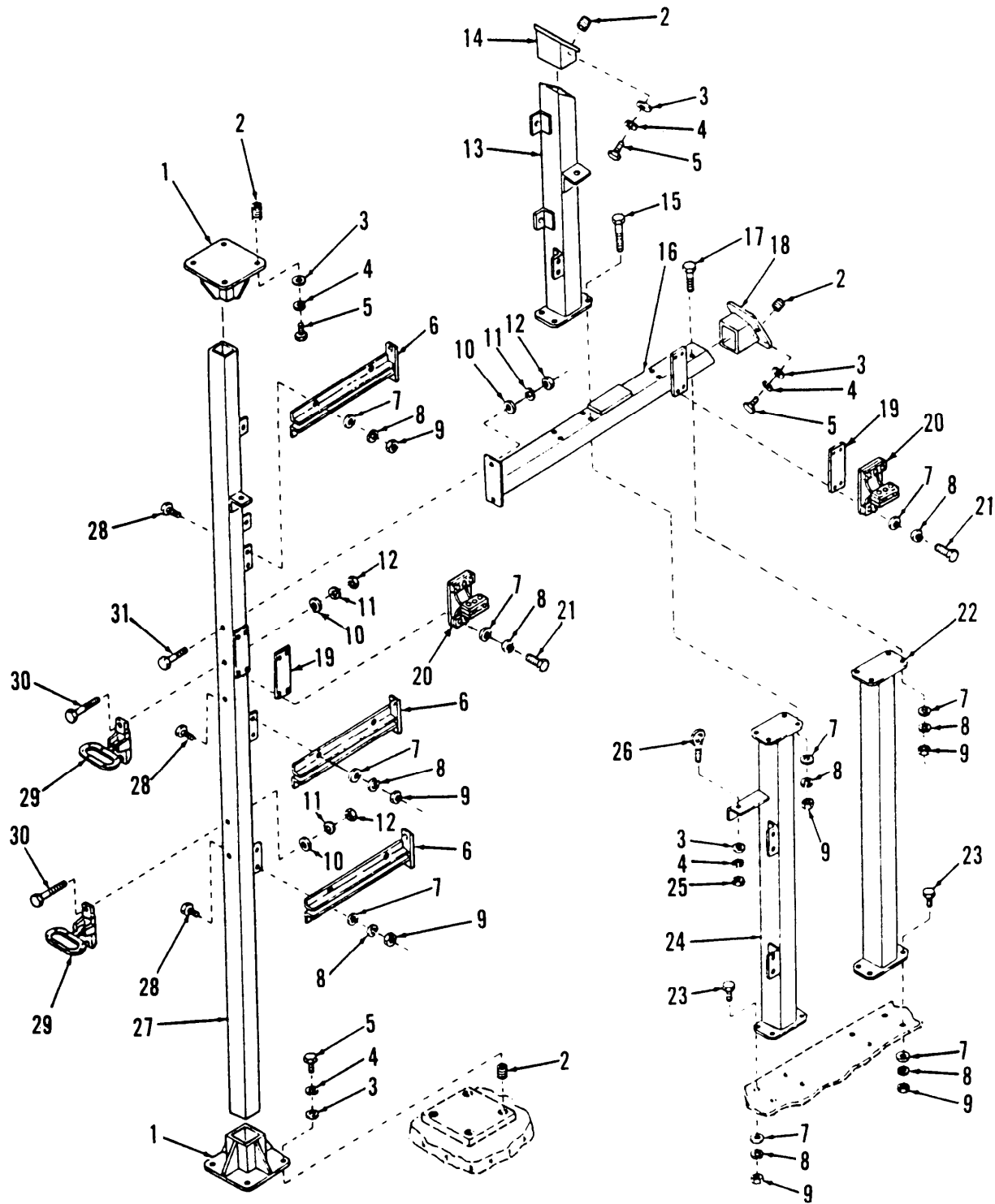

Figure 225. Right Rear Canister Compartment Supports, 155mm Charges

(1) ITEM NO	(2) SMR CODE	(3) CAGEC	(4) PART NUMBER	(5) DESCRIPTION AND USABLE ON CODES (UOC)	(6) QTY
				GROUP 1808 STOWAGE RACKS, BOXES, STRAPS, CARRYING CASES, CABLE REELS, HOSE REELS, ETC. FIG.225 RIGHT REAR CANISTER COMPARTMENT SUPPORTS, 155MM CHARGES	
1	PFOZZ	19207	12330356	BRACKET,MOUNTING	2
2	PAFZZ	96906	MS51831-204	INSERT,SCREW THREAD	12
3	PAOZZ	96906	MS27183-14	WASHER,FLAT	13
4	PAOZZ	96906	MS35338-46	WASHER,LOCK	13
5	PAOZZ	96906	MS90727-60	SCREW,CAP,HEXAGON H	12
6	PAOZZ	19207	12330327-1	GUIDE	3
7	PAOZZ	96906	MS27183-10	WASHER,FLAT	40
8	PAOZZ	55110	6220-21	WASHER,LOCK	40
9	PAOZZ	96906	MS51967-2	NUT,SELF LOCKING	32
10	PAOZZ	96906	MS27183-12	WASHER,FLAT	5
11	PAOZZ	96906	MS35338-45	WASHER,LOCK	5
12	PAOZZ	96906	MS51967-5	NUT,PLAIN,HEXAGON	5
13	PAOZZ	19207	12351653	STRUCTURAL SECTION	1
14	PFOZZ	19207	12330549	BRACKET,EYE,NONROTA	1
15	PAOZZ	80204	B1821BH025C300N	SCREW,CAP,HEXAGON H	4
16	PAOZZ	19207	12330406	SUPPORT	1
17	PAOZZ	80204	B1821BH025C275N	SCREW,CAP,HEXAGON H	4
18	PAOZZ	19207	12330625	BRACKET,EYE,NONROTA	1
19	PAOZZ	19207	12351859	SHIM	2
20	PAOZZ	06085	BML62663	MOUNT,RESILIENT	2
21	PAOZZ	80204	B1821BH025C125N	SCREW,CAP,HEXAGON H	8
22	PAOZZ	19207	12330652	STRUCTURAL SECTION	1
23	PAOZZ	80204	B1821BH025C113N	SCREW,CAP,HEXAGON H	8
24	PAOZZ	19207	12330673	STRUCTURAL SECTION	1
25	PAOZZ	96906	MS51967-8	NUT,PLAIN,HEXAGON	1
26	PAOZZ	96906	MS51937-3	BOLT,EYE	1
27	PAOZZ	19207	12351654	STRUCTURAL SECTION	1
28	PAOZZ	80204	B1821BH025C100N	SCREW,CAP,HEXAGON H	12
29	PAOZZ	19207	7092486	STEP,VEHICULAR,FO	2
30	PAOZZ	80204	B1821BH031C300N	BOLT,MACHINE	3
31	PAOZZ	80204	B1821BH031C275D	BOLT,MACHINE	1

END OF FIGURE

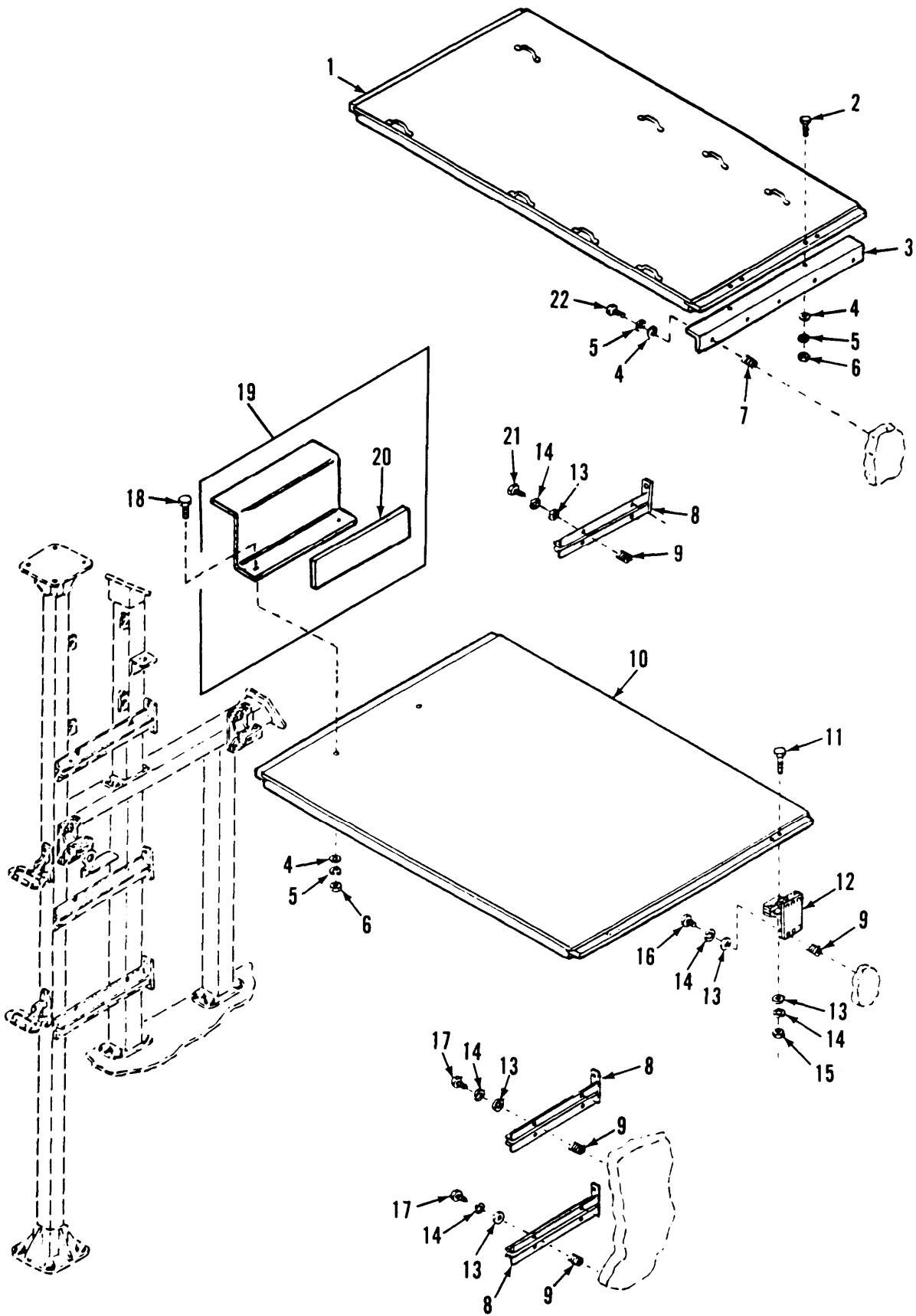

Figure 226. Right Rear Canister Compartment Shelving, 155mm Charges

(1) ITEM NO	(2) SMR CODE	(3) CAGEC	(4) PART NUMBER	(5) DESCRIPTION AND USABLE ON CODES (UOC)	(6) QTY
				GROUP 1808 STOWAGE RACKS, BOXES, STRAPS, CARRYING CASES, CABLE REELS, HOSE REELS, ETC. FIG.226 RIGHT REAR CANISTER COMPARTMENT SHELVING, 155MM CHARGES	
1	PBOZZ	19207	12330351	SHELF	1
2	PAOZZ	80204	B1821BH038C175N	SCREW,CAP,HEXAGON H	4
3	PAOZZ	19207	12330650	STRUCTURAL ANGLE	1
4	PAOZZ	96906	MS27183-14	WASHER,FLAT	9
5	PAOZZ	96906	MS35338-46	WASHER,LOCK	9
6	PAOZZ	96906	MS51967-8	NUT,PLAIN,HEXAGON	6
7	PAFZZ	96906	MS51831-204	INSERT,SCREW THREAD	5
8	PAOZZ	19207	12330327-2	GUIDE	3
9	PAFZZ	96906	MS51831-102	INSERT,SCREW THREAD	20
10	PFOZZ	19207	12330332	SHELF ASSEMBLY	1
11	PAOZZ	80204	B1821BH025C250N	SCREW,CAP,HEXAGON H	8
12	PFOZZ	19207	12330367	MOUNT,RESILIENT	2
13	PAOZZ	96906	MS27183-10	WASHER,FLAT	24
14	PAOZZ	55110	6220-21	WASHER,LOCK	24
15	PAOZZ	96906	MS51967-2	NUT,PLAIN,HEXAGON	8
16	PAOZZ	80204	B1821BH025C125N	SCREW,CAP,HEXAGON H	17
17	PAOZZ	80204	B1821BH025C100N	SCREW,CAP,HEXAGON H	8
18	PAOZZ	80204	B1821BH038C125N	SCREW,CAP,HEXAGON H	2
19	PAOOO	19207	12330323	STRUCTURAL ANGLE	1
20	PAOZZ	19207	12376473-1	.PAD,RUBBER	1
21	PAOZZ	80204	B1821BH025C075N	SCREW,CAP,HEXAGON H	4
22	PAOZZ	96906	MS90727-60	SCREW,CAP,HEXAGON H	5

END OF FIGURE

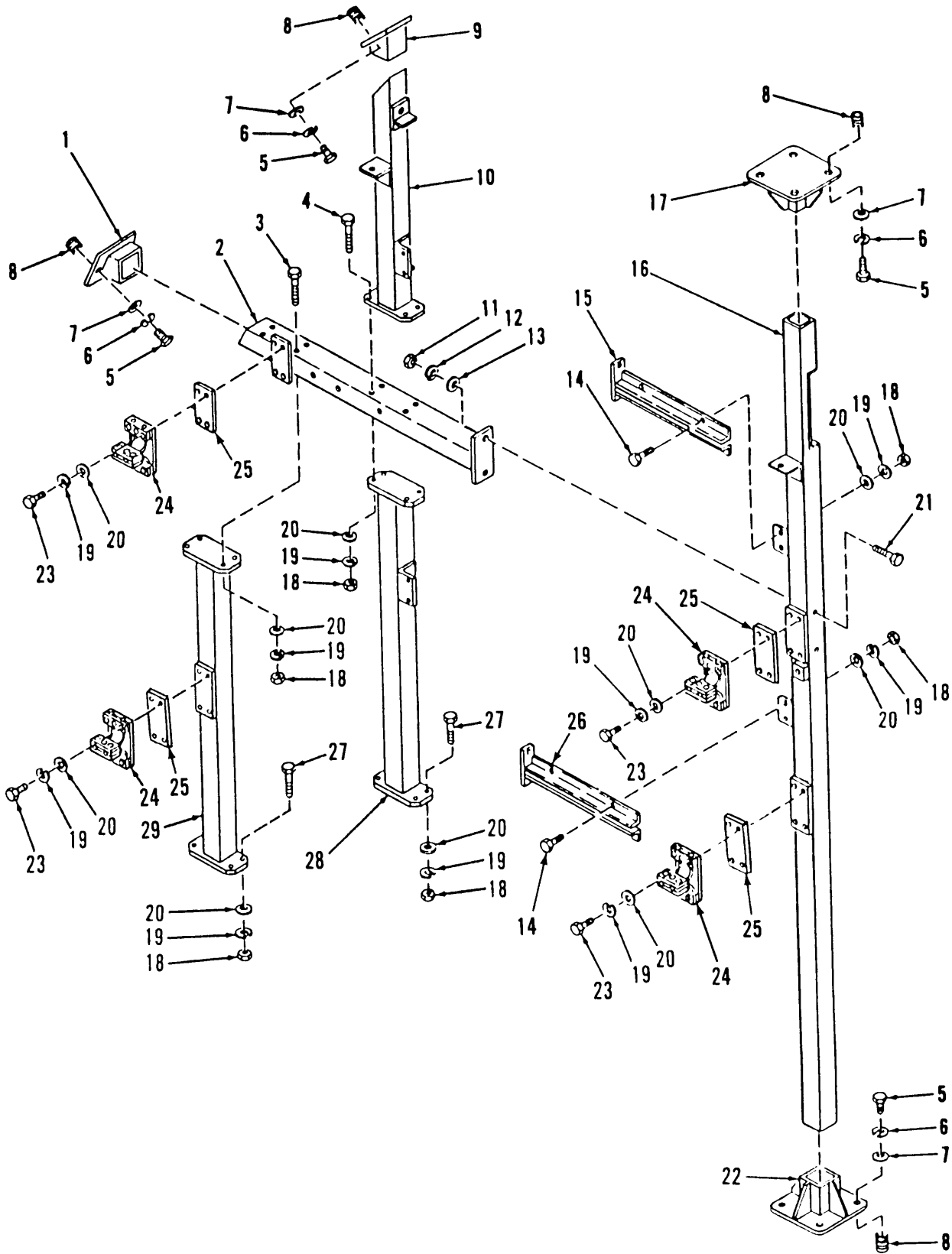

Figure 227. Left Rear Canister Compartment Supports

(1) ITEM NO	(2) SMR CODE	(3) CAGEC	(4) PART NUMBER	(5) DESCRIPTION AND USABLE ON CODES (UOC)	(6) QTY
				GROUP 1808 STOWAGE RACKS, BOXES, STRAPS, CARRYING CASES, CABLE REELS, HOSE REELS, ETC. FIG.227 LEFT REAR CANISTER COMPARTMENT SUPPORTS	
1	PAOZZ	19207	12330625	BRACKET,EYE,NONROTA	1
2	PAOZZ	19207	12330728	BRACKET,MOUNTING	1
3	PAOZZ	80204	B1821BH025C275N	SCREW,CAP,HEXAGON H	4
4	PAOZZ	80204	B1821BH025C300N	SCREW,CAP,HEXAGON H	4
5	PAOZZ	96906	MS90727-60	SCREW,CAP,HEXAGON H	12
6	PAOZZ	96906	MS35338-46	WASHER,LOCK	12
7	PAOZZ	96906	MS27183-14	WASHER,FLAT	12
8	PAFZZ	96906	MS51831-204	INSERT,SCREW THREAD	12
9	PAOZZ	19207	12330549	BRACKET,EYE,NONROTA	1
10	PAOZZ	19207	12330729	STRUCTURAL SECTION	1
11	PAOZZ	96906	MS51967-5	NUT,PLAIN,HEXAGON	2
12	PAOZZ	96906	MS35338-45	WASHER,LOCK	2
13	PAOZZ	96906	MS27183-12	WASHER,FLAT	2
14	PAOZZ	80204	B1821BH025C100N	SCREW,CAP,HEXAGON H	8
15	PAOZZ	19207	12330327-3	SLIDE,DRAWER,EXTENS	1
16	PAOZZ	19207	12330738	STRUCTURAL SECTION	1
17	PFOZZ	19207	12330356	BRACKET,MOUNTING	1
18	PAOZZ	96906	MS51967-2	NUT,SELF LOCKING	24
19	PAOZZ	55110	6220-21	WASHER,LOCK	36
20	PAOZZ	96906	MS27183-10	WASHER,FLAT	96
21	PAOZZ	80204	B1821BH031C275D	BOLT,MACHINE	2
22	PAOZZ	19207	12333515	BRACKET	1
23	PAOZZ	80204	B1821BH025C125N	SCREW,CAP,HEXAGON H	16
24	PAOZZ	19207	12330367	MOUNT,RESILIENT	4
25	PAOZZ	19207	12351859	SHIM STOCK	4
26	PAOZZ	19207	12330678	GUIDE	1
27	PAOZZ	80204	B1821BH025C113N	SCREW,CAP,HEXAGON H	8
28	PAOZZ	19207	12330644	POST,SUPPORT COMPAR	8
29	PAOZZ	19207	12329712	STRUCTURAL SECTION,	1

END OF FIGURE

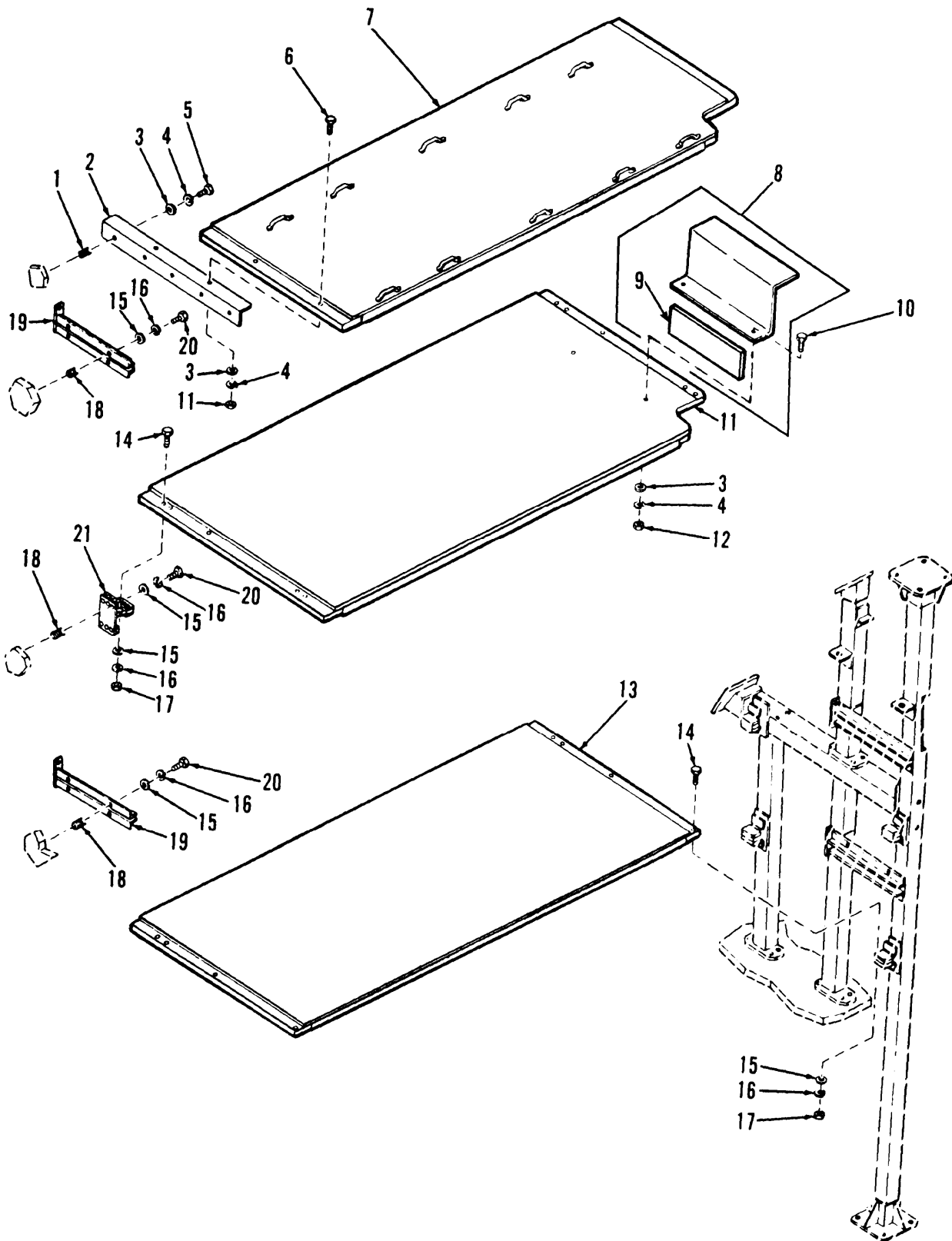

Figure 228. Left Rear Canister Compartment Shelving

(1) ITEM NO	(2) SMR CODE	(3) CAGEC	(4) PART NUMBER	(5) DESCRIPTION AND USABLE ON CODES (UOC)	(6) QTY
				GROUP 1808 STOWAGE RACKS, BOXES, STRAPS, CARRYING CASES, CABLE REELS, HOSE REELS, ETC. FIG.228 LEFT REAR CANISTER COMPARTMENT SHELVING	
1	PAFZZ	96906	MS51831-204	INSERT,SCREW THREAD	5
2	PAOZZ	19207	12330755	ANGLE,STRUCTURAL	1
3	PAOZZ	96906	MS27183-14	WASHER,FLAT	9
4	PAOZZ	96906	MS35338-46	WASHER,LOCK	9
5	PAOZZ	96906	MS90727-60	SCREW,CAP,HEXAGON H	5
6	PAOZZ	80204	B1821BH038C175N	SCREW,CAP,HEXAGON H	4
7	PFOZZ	19207	12330710	SHELF, TOP	1
8	PAOOO	19207	12330323	STRUCTURAL ANGLE	1
9	PAOZZ	19207	12376473-1	. PAD,RUBBER	1
10	PAOZZ	80204	B1821BH038C125N	SCREW,CAP,HEXAGON H	2
11	PAOZZ	19207	12330682	SHELF,MIDDLE	1
12	PAOZZ	96906	MS51967-8	NUT,PLAIN,HEXAGON	6
13	PBOZZ	19207	12330752	SHELF,BOTTOM	1
14	PAOZZ	80204	B1821BH025C250N	SCREW,CAP,HEXAGON H	16
15	PAOZZ	96906	MS27183-10	WASHER,FLAT	18
16	PAOZZ	55110	6220-21	WASHER,LOCK	18
17	PAOZZ	96906	MS51967-2	NUT,PLAIN,HEXAGON	16
18	PAFZZ	96906	MS51831-102	INSERT	22
19	PAOZZ	19207	12330327-1	GUIDE	2
20	PAOZZ	80204	B1821BH025C075N	SCREW,CAP,HEXAGON H	12
21	PAOZZ	19207	12330367	MOUNT,RESILIENT	4

END OF FIGURE

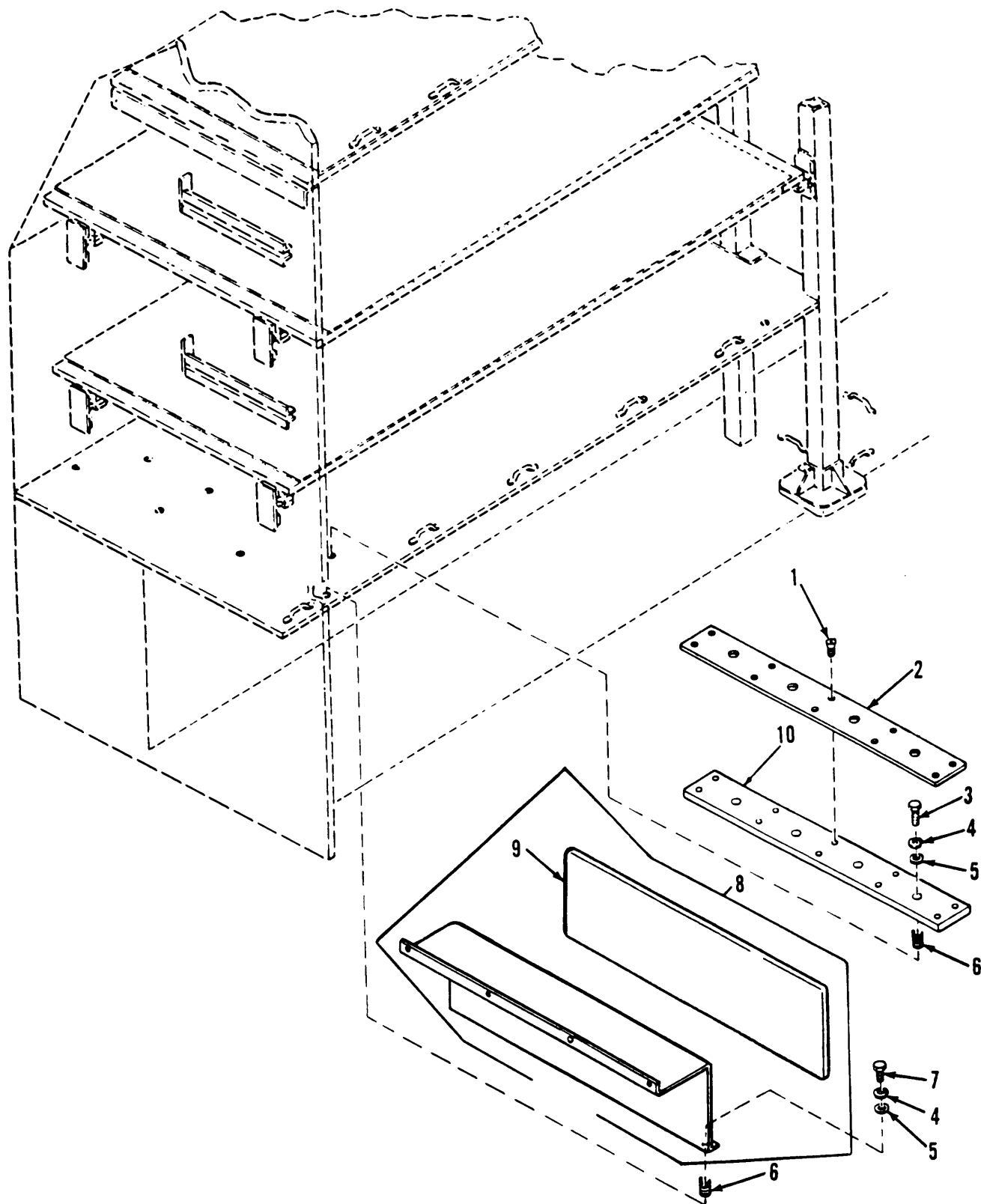

Figure 229. Left Rear Canister Compartment Wear Strips and Guard

(1) ITEM NO	(2) SMR CODE	(3) CAGEC	(4) PART NUMBER	(5) DESCRIPTION AND USABLE ON CODES (UOC)	(6) QTY
				GROUP 1808 STOWAGE RACKS, BOXES, STRAPS, CARRYING CASES, CABLE REELS, HOSE REELS, ETC. FIG.229 LEFT REAR CANISTER COMPARTMENT WEAR STRIPS AND GUARD	
1	PAOZZ	96906	MS24693S94	SCREW,MACHINE	20
2	PAOZZ	19207	12330677	PLASTIC STRIP	2
3	PAOZZ	80204	B1821BH025C088N	SCREW,CAP,HEXAGON H	8
4	PAOZZ	55110	6220-21	WASHER,LOCK	16
5	PAOZZ	96906	MS27183-10	WASHER,FLAT	16
6	PAFZZ	96906	MS51831-102	INSERT,SCREW THREAD	16
7	PAOZZ	80204	B1821BH025C075N	SCREW,CAP,HEXAGON H	8
8	PAOZZ	19207	12333516	GUARD,MECHANICAL DR	1
9	PAOZZ	19207	12376473-2	.PAD,SUPPORT	1
10	PFOZZ	19207	12329316	BRACKET,MOUNTING	2

END OF FIGURE

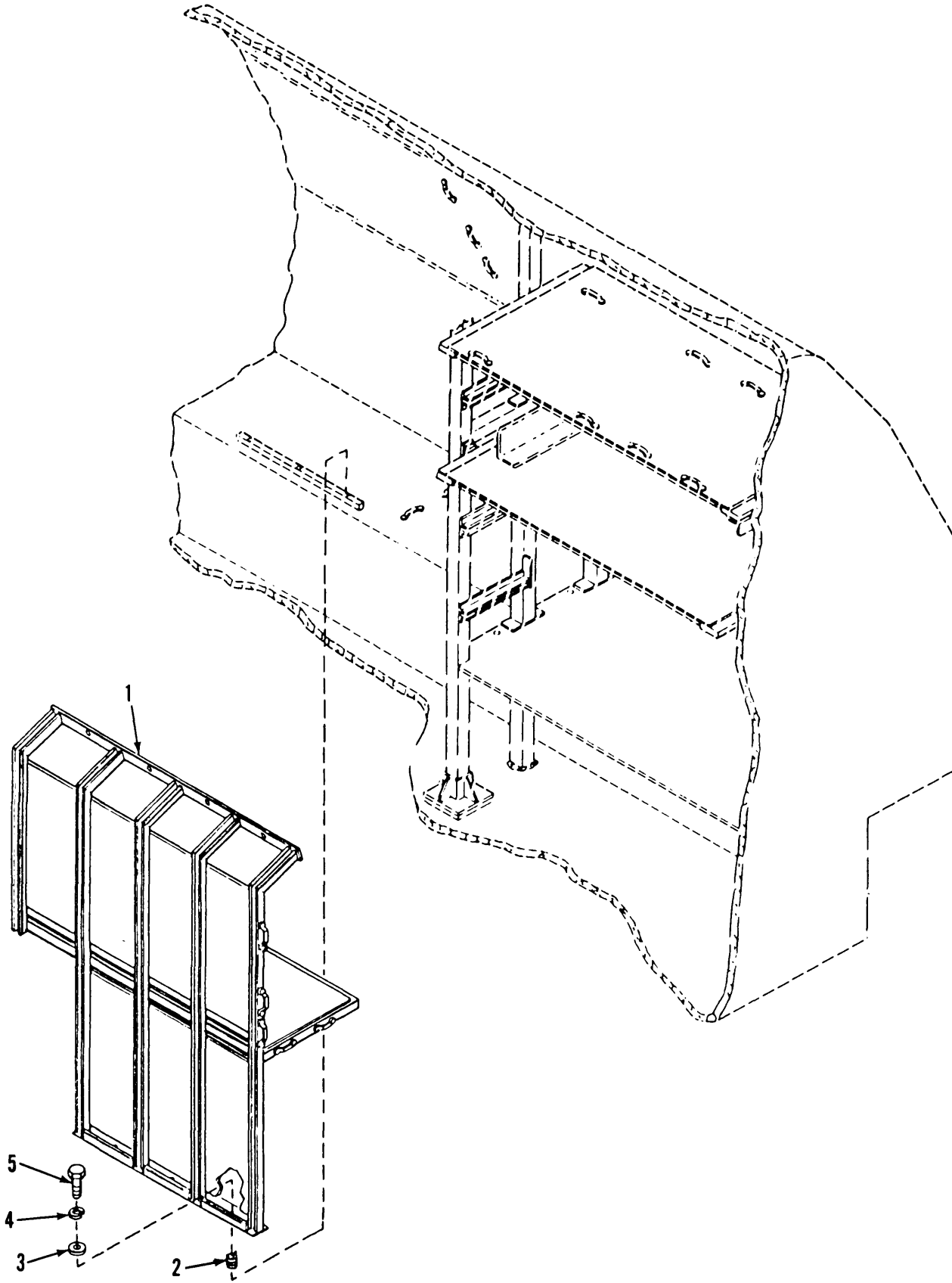

Figure 230. Right Front Canister Compartment Shelf Assembly

(1) ITEM NO	(2) SMR CODE	(3) CAGEC	(4) PART NUMBER	(5) DESCRIPTION AND USABLE ON CODES (UOC)	(6) QTY
				GROUP 1808 STOWAGE RACKS, BOXES, STRAPS, CARRYING CASES, CABLE REELS, HOSE REELS, ETC. FIG.230 RIGHT FRONT CANISTER COMPARTMENT SHELF ASSEMBLY	
1	PFOZZ	19207	12329464	SHELF ASSEMBLY,RIGH	1
2	PAFZZ	96906	MS51831-104	INSERT,SCREW THREAD	10
3	PAOZZ	96906	MS27183-13	WASHER,FLAT	10
4	PAOZZ	96906	MS35338-46	WASHER,LOCK	10
5	PAOZZ	80204	B1821BH038C100N	SCREW,CAP,HEXAGON H	10

END OF FIGURE

SECTION II

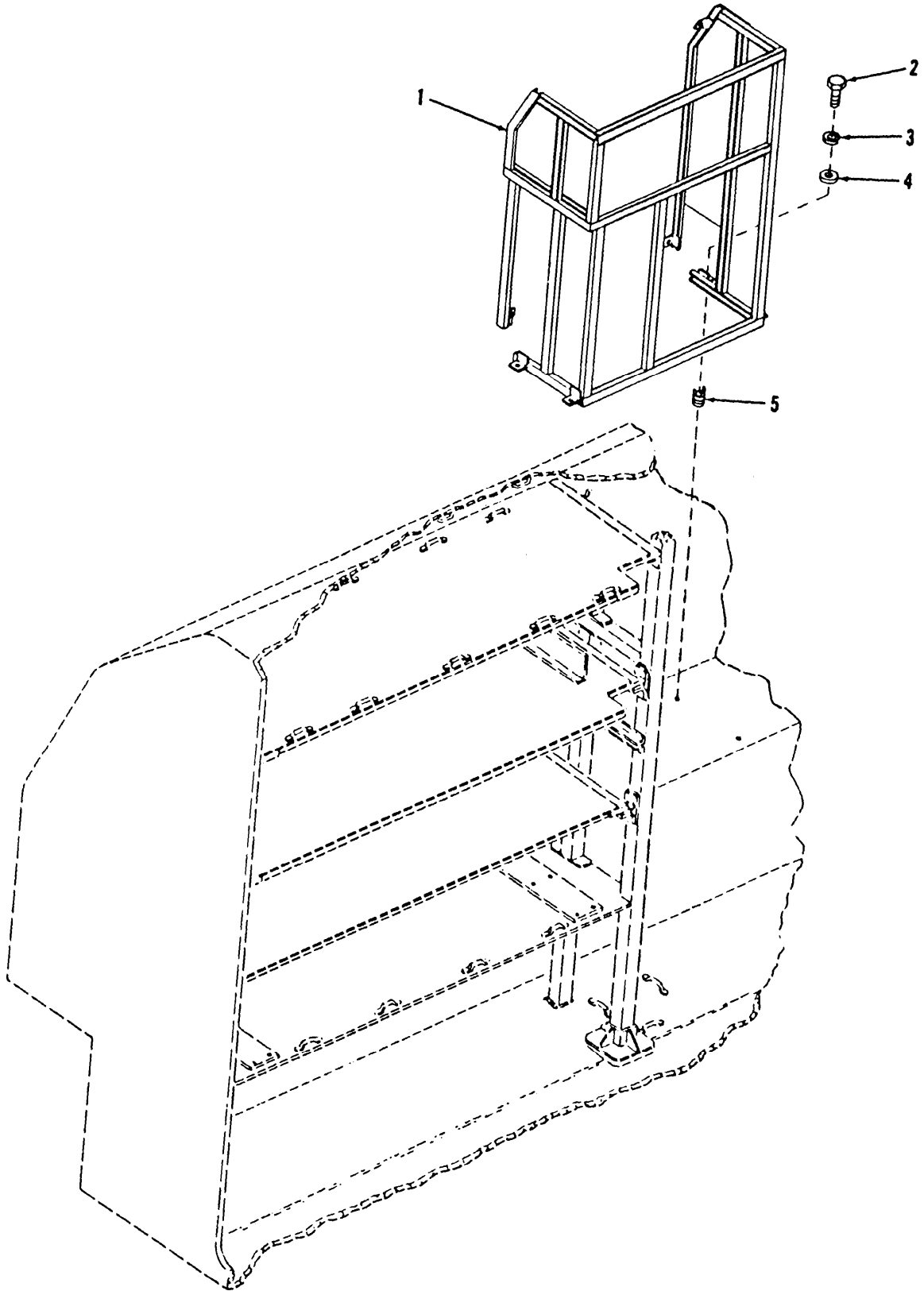

Figure 231. Left Front Canister Compartment Shelf Assembly

(1) ITEM NO	(2) SMR CODE	(3) CAGEC	(4) PART NUMBER	(5) DESCRIPTION AND USABLE ON CODES (UOC)	(6) QTY
				GROUP 1808 STOWAGE RACKS, BOXES, STRAPS, CARRYING CASES, CABLE REELS, HOSE REELS, ETC. FIG.231 LEFT FRONT CANISTER COMPARTMENT SHELF ASSEMBLY	
1	PBOZZ	19207	12330719	RACK,AMMUNITION STO	1
2	PAOZZ	80204	B1821BH038C100N	SCREW,CAP,HEXAGON H	8
3	PAOZZ	96906	MS35338-46	WASHER,LOCK	8
4	PAOZZ	96906	MS27183-14	WASHER,FLAT	8
5	PAFZZ	96906	MS51831-104	INSERT,SCREW THREAD	8

END OF FIGURE

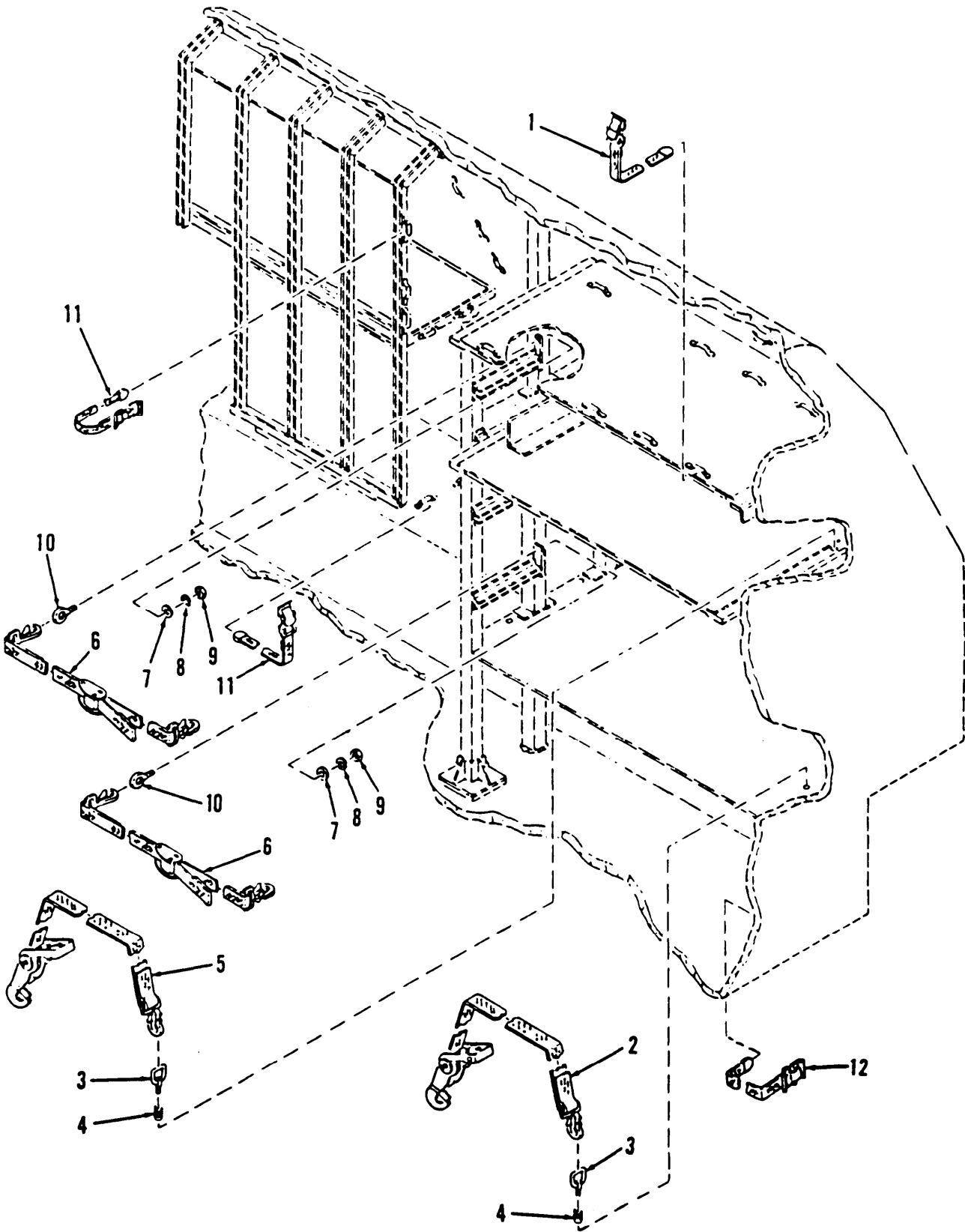

Figure 232. Right Side Canister Restraints

(1) ITEM NO	(2) SMR CODE	(3) CAGEC	(4) PART NUMBER	(5) DESCRIPTION AND USABLE ON CODES (UOC)	(6) QTY
				GROUP 1808 STOWAGE RACKS, BOXES, STRAPS, CARRYING CASES, CABLE REELS, HOSE REELS, ETC. FIG.232 RIGHT SIDE CANISTER RESTRAINTS	
1	PAOZZ	19207	8690482	STRAP,WEBBING	4
2	PAOZZ	19207	12329957-2	STRAP,WEBBING	2
3	PAOZZ	80205	NAS1211-815	ADAPTER,TIE DOWN,AI	6
4	PAFZZ	96906	MS51831-202	INSERT,SCREW THREAD	6
5	PAOZZ	19207	12329957-1	STRAP,WEBBING	1
6	PAOZZ	19207	12329987	STRAP,WEBBING	3
7	PAOZZ	96906	MS27183-15	WASHER,FLAT	6
8	PAOZZ	96906	MS35338-47	WASHER,LOCK	6
9	PAOZZ	96906	MS51967-8	NUT,PLAIN,HEXAGON	6
10	PAOZZ	96906	MS51937-3	BOLT,EYE	6
11	PAOZZ	19207	8690481	STRAP,WEBBING	4
12	PAOZZ	19207	8690462	STRAP,WEBBING	1

END OF FIGURE

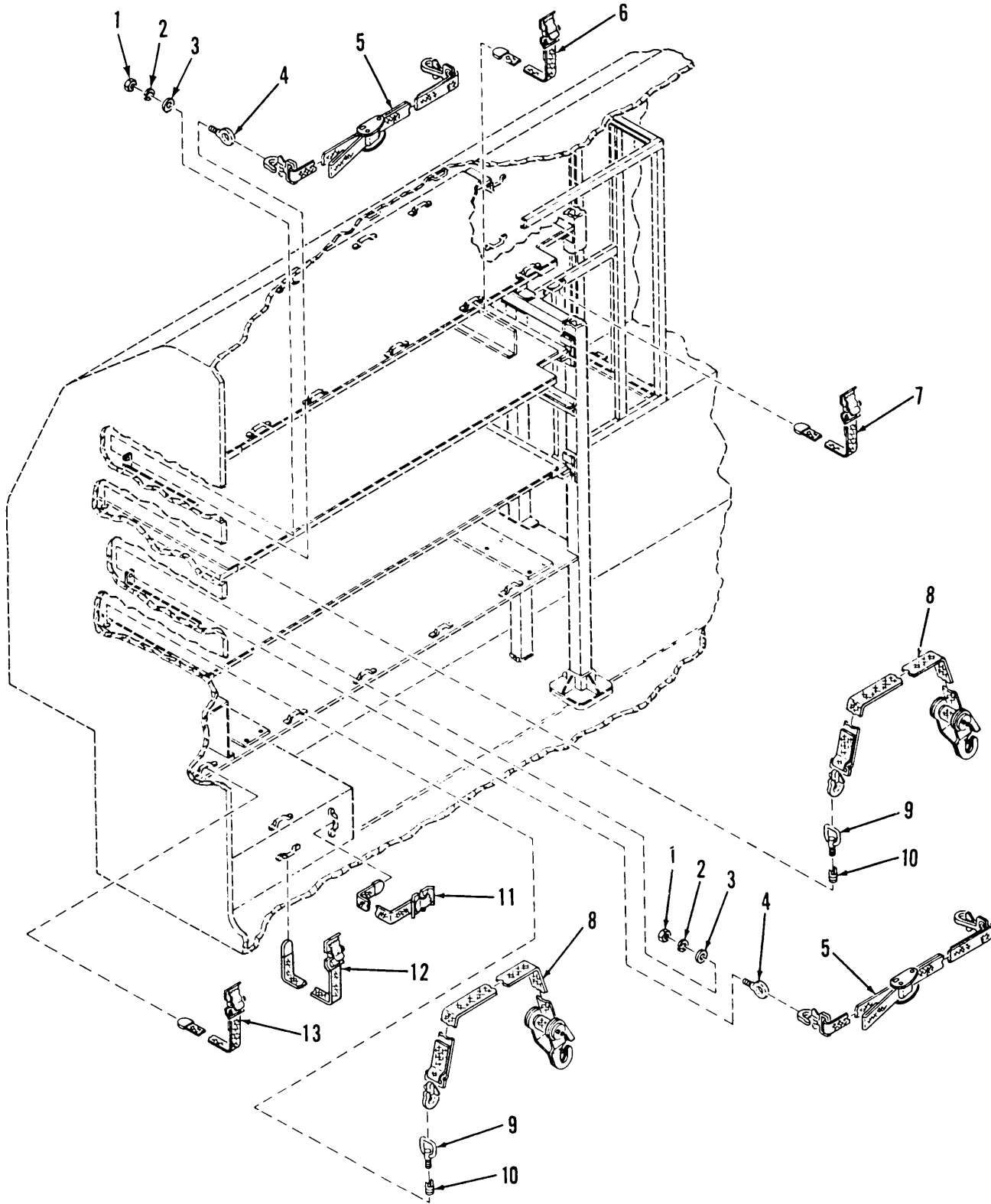

Figure 233. Left Side Canister Restraints

(1) ITEM NO	(2) SMR CODE	(3) CAGEC	(4) PART NUMBER	(5) DESCRIPTION AND USABLE ON CODES (UOC)	(6) QTY
				GROUP 1808 STOWAGE RACKS, BOXES, STRAPS, CARRYING CASES, CABLE REELS, HOSE REELS, ETC. FIG.233 LEFT SIDE CANISTER RESTRAINTS	
1	PAOZZ	96906	MS51967-8	NUT, PLAIN, HEXAGON	4
2	PAOZZ	96906	MS35338-47	WASHER, LOCK	4
3	PAOZZ	96906	MS27183-15	WASHER, FLAT	4
4	PAOZZ	96906	MS51937-3	BOLT, EYE	4
5	PAOZZ	19207	12329975	STRAP, WEBBING	2
6	PAOZZ	19207	8690482	STRAP, WEBBING	5
7	PAOZZ	19207	8690487	STRAP, WEBBING	2
8	PAOZZ	19207	12329957-3	STRAP, WEBBING	4
9	PAOZZ	82918	NAS1211B15	ADAPTER, TIE DOWN, AI	4
10	PAFZZ	96906	MS51831-202	INSERT, SCREW THREAD	4
11	PAOZZ	19207	8690538	STRAP, WEBBING	5
12	PAOZZ	19207	8690469	STRAP, WEBBING	1
13	PAOZZ	19207	8690462	STRAP, WEBBING	1

END OF FIGURE

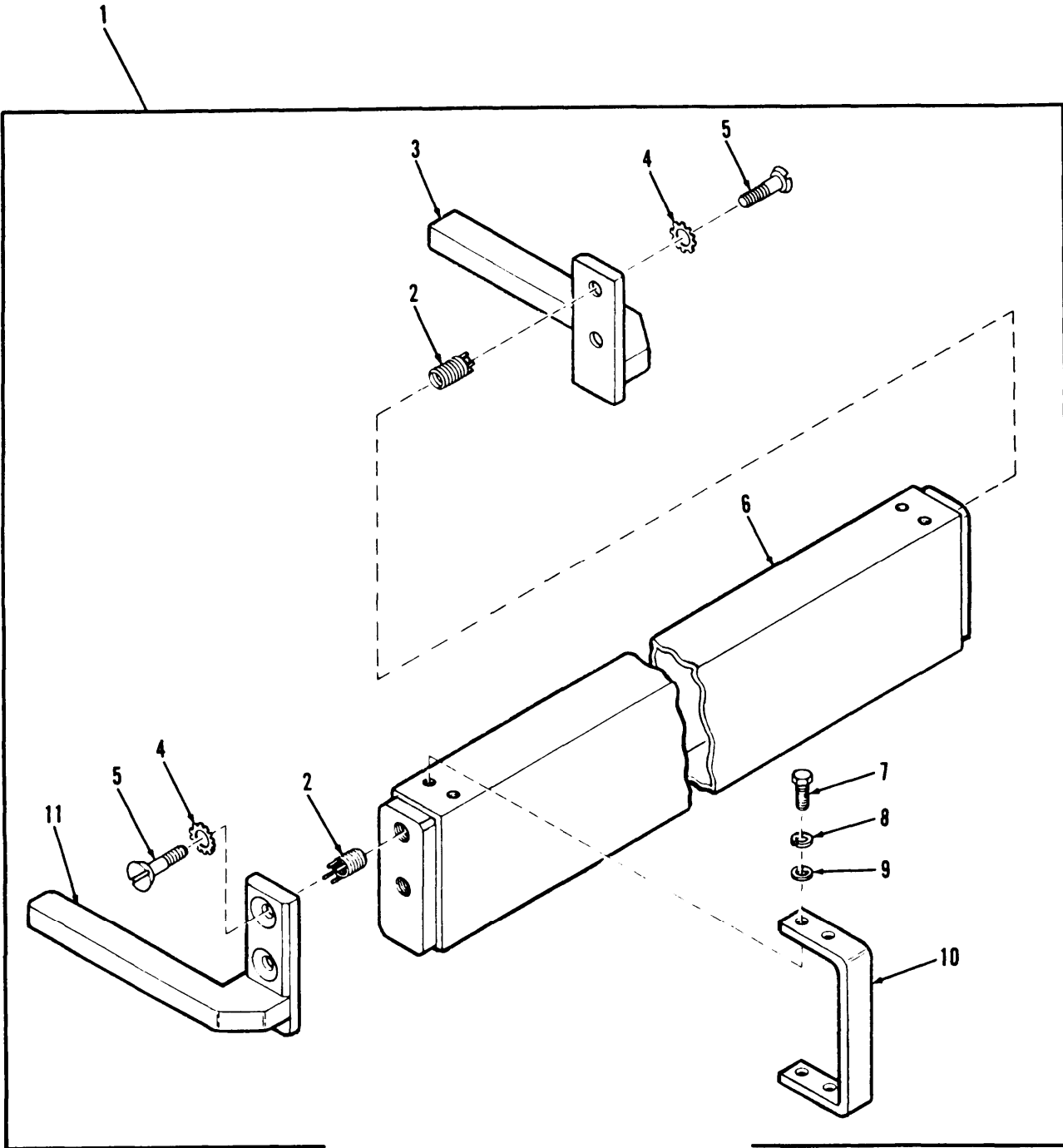

Figure 234. Left Rear Top Canister Compartment Restraint Bar Assembly

(1) ITEM NO	(2) SMR CODE	(3) CAGEC	(4) PART NUMBER	(5) DESCRIPTION AND USABLE ON CODES (UOC)	(6) QTY
				GROUP 1808 STOWAGE RACKS, BOXES, STRAPS, CARRYING CASES, CABLE REELS, HOSE REELS, ETC. FIG.234 LEFT REAR TOP CANISTER COMPARTMENT RESTRAINT BAR ASSEMBLY	
1	PAOOO	19207	12329970-2	RESTRAINT ASSEMBLY	1
2	PAFZZ	96906	MS51831-104	.INSERT,SCREW THREAD	4
3	PAOZZ	19207	12329971-2	.SLIDE,RESTRAINT	1
4	PAOZZ	96906	MS35336-41	.WASHER,LOCK	4
5	PAOZZ	96906	MS35190-319	.SCREW,MACHINE	4
6	XDOZZ	19207	12329972	.TUBE ASSEMBLY,METAL	1
7	PAOZZ	80204	B1821BH025C075N	.SCREW,CAP,HEXAGON H	8
8	PAOZZ	55110	6220-21	.WASHER,LOCK	8
9	PAOZZ	96906	MS27183-9	.WASHER,FLAT	8
10	PAOZZ	19207	12329967	.FASTENER	2
11	PAOZZ	19207	12329971-1	.SLIDE,RESTRAINT	1

END OF FIGURE

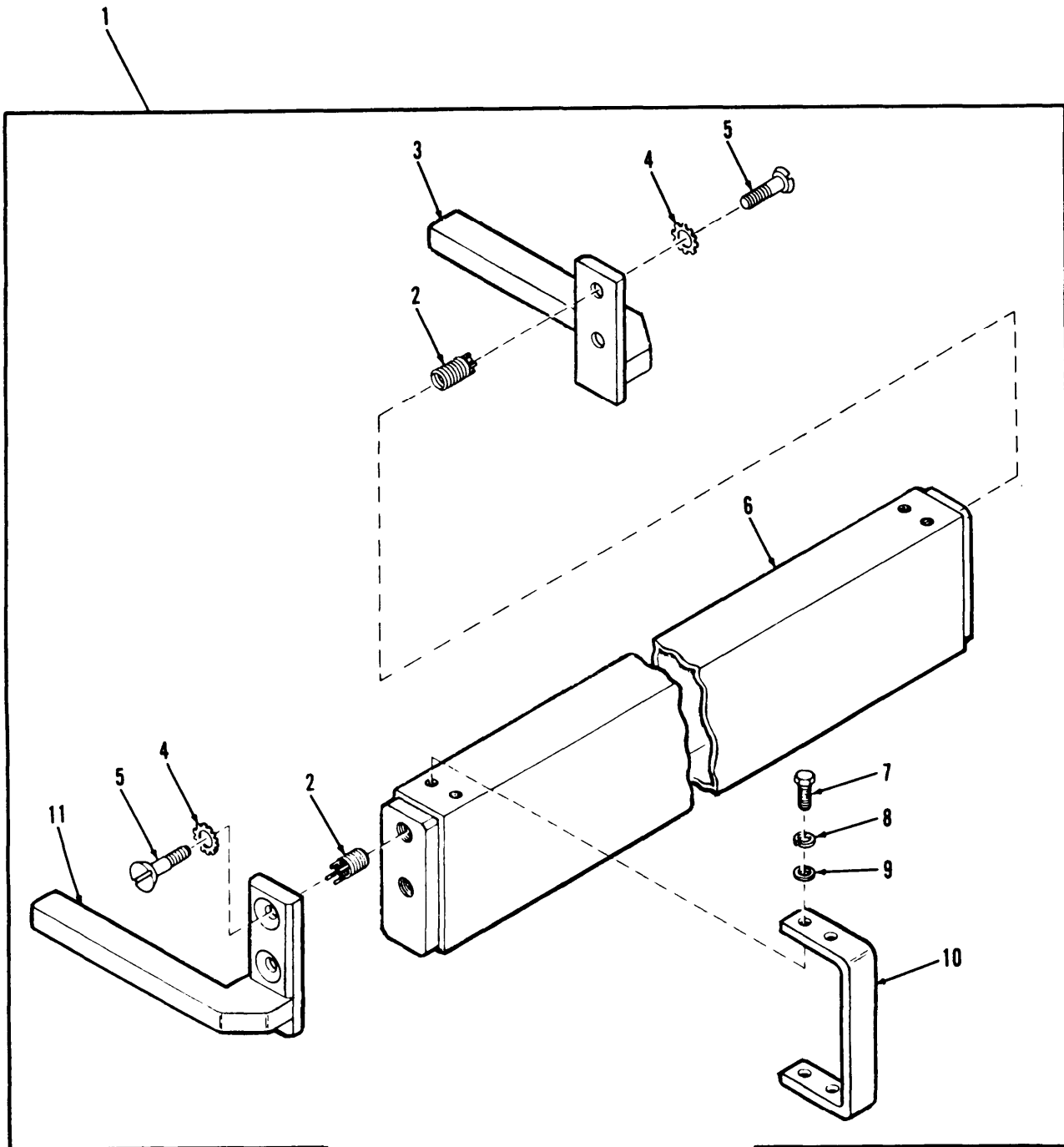

Figure 235. Left Rear Bottom Canister Compartment Restraint Bar Assembly

(1) ITEM NO	(2) SMR CODE	(3) CAGEC	(4) PART NUMBER	(5) DESCRIPTION AND USABLE ON CODES (UOC)	(6) QTY
				GROUP 1808 STOWAGE RACKS, BOXES, STRAPS, CARRYING CASES, CABLE REELS, HOSE REELS, ETC. FIG.235 LEFT REAR BOTTOM CANISTER COMPARTMENT RESTRAINT BAR ASSEMBLY	
1	PAOOO	19207	12329964-2	BAR,RESTRAINT	1
2	PAFZZ	96906	MS51831-104	.INSERT,SCREW THREAD	4
3	PAOZZ	19207	12329969-2	.SLIDE,RESTRAINT	1
4	PAOZZ	96906	MS35336-41	.WASHER,LOCK	4
5	PAOZZ	96906	MS35190-319	.SCREW,MACHINE	4
6	XDOZZ	19207	12329972	.TUBE ASSEMBLY,METAL	1
7	PAOZZ	80204	B1821BH025C075N	.SCREW,CAP,HEXAGON H	8
8	PAOZZ	55110	6220-21	.WASHER,LOCK	8
9	PAOZZ	96906	MS27183-9	.WASHER,FLAT	8
10	PAOZZ	19207	12329967	.FASTENER	2
11	PAOZZ	19207	12329969-1	.SLIDE,RESTRAINT	1

END OF FIGURE

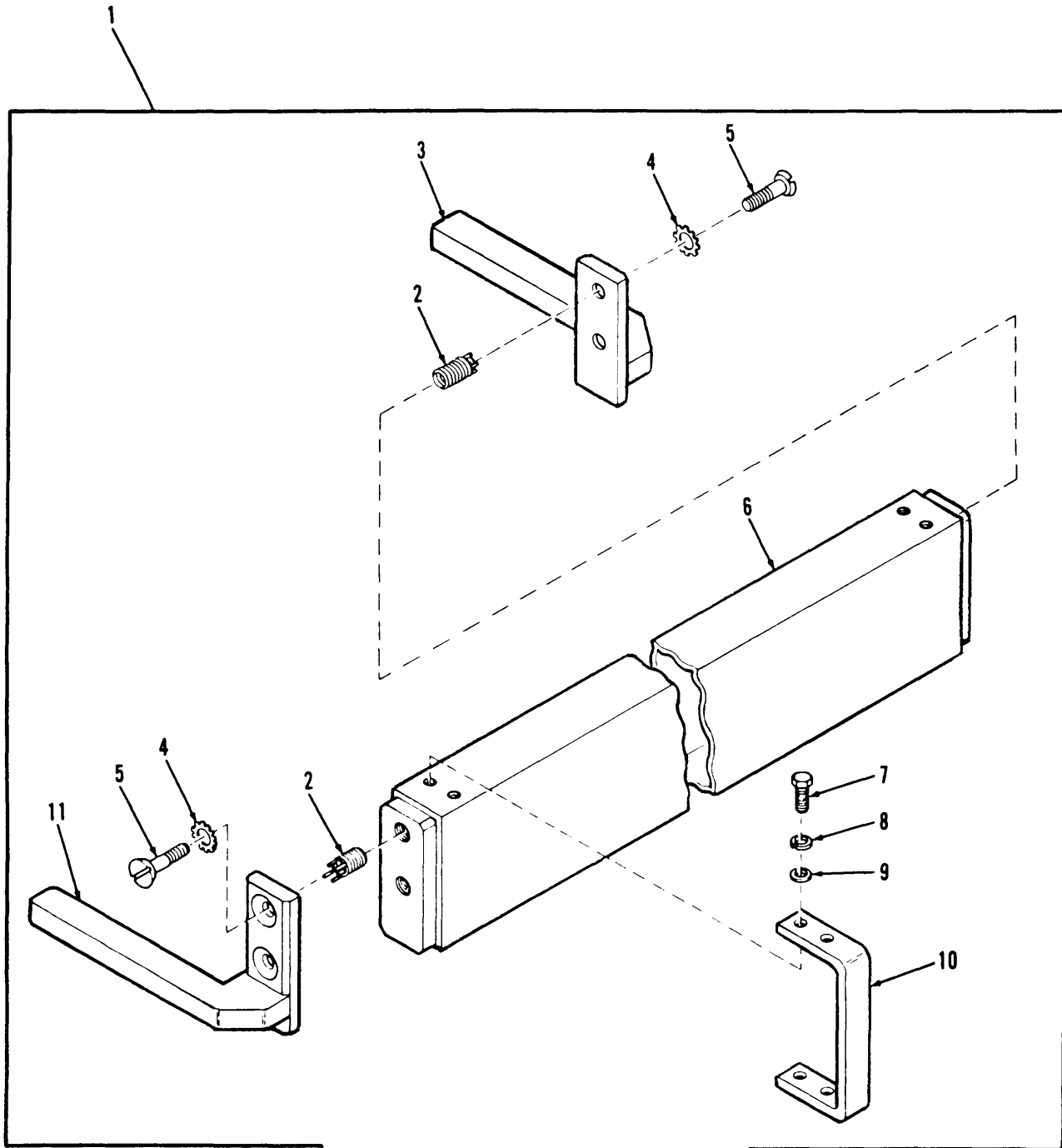

Figure 236, Right Rear Bottom Canister Compartment Restraint Bar Assembly

(1) ITEM NO	(2) SMR CODE	(3) CAGEC	(4) PART NUMBER	(5) DESCRIPTION AND USABLE ON CODES (UOC)	(6) QTY
				GROUP 1808 STOWAGE RACKS, BOXES, STRAPS, CARRYING CASES, CABLE REELS, HOSE REELS, ETC. FIG.236 RIGHT REAR BOTTOM CANISTER COMPARTMENT RESTRAINT BAR ASSEMBLY	
1	PAOOO	19207	12329964-1	RESTRAINT ASSEMBLY	2
2	PAFZZ	96906	MS51831-104	.INSERT,SCREW THREAD	4
3	PAOZZ	19207	12329969-2	.SLIDE,RESTRAINT	1
4	PAOZZ	96906	MS35336-41	.WASHER,LOCK	4
5	PAOZZ	96906	MS35190-319	.SCREW,MACHINE	4
6	XDOZZ	19207	12329966	.TUBE	1
7	PAOZZ	80204	B1821BH025C075N	.SCREW,CAP,HEXAGON H	8
8	PAOZZ	55110	6220-21	.WASHER,LOCK	8
9	PAOZZ	96906	MS27183-9	.WASHER,FLAT	8
10	PAOZZ	19207	12329967	.FASTENER	2
11	PAOZZ	19207	12329969-1	.SLIDE,RESTRAINT	1

END OF FIGURE

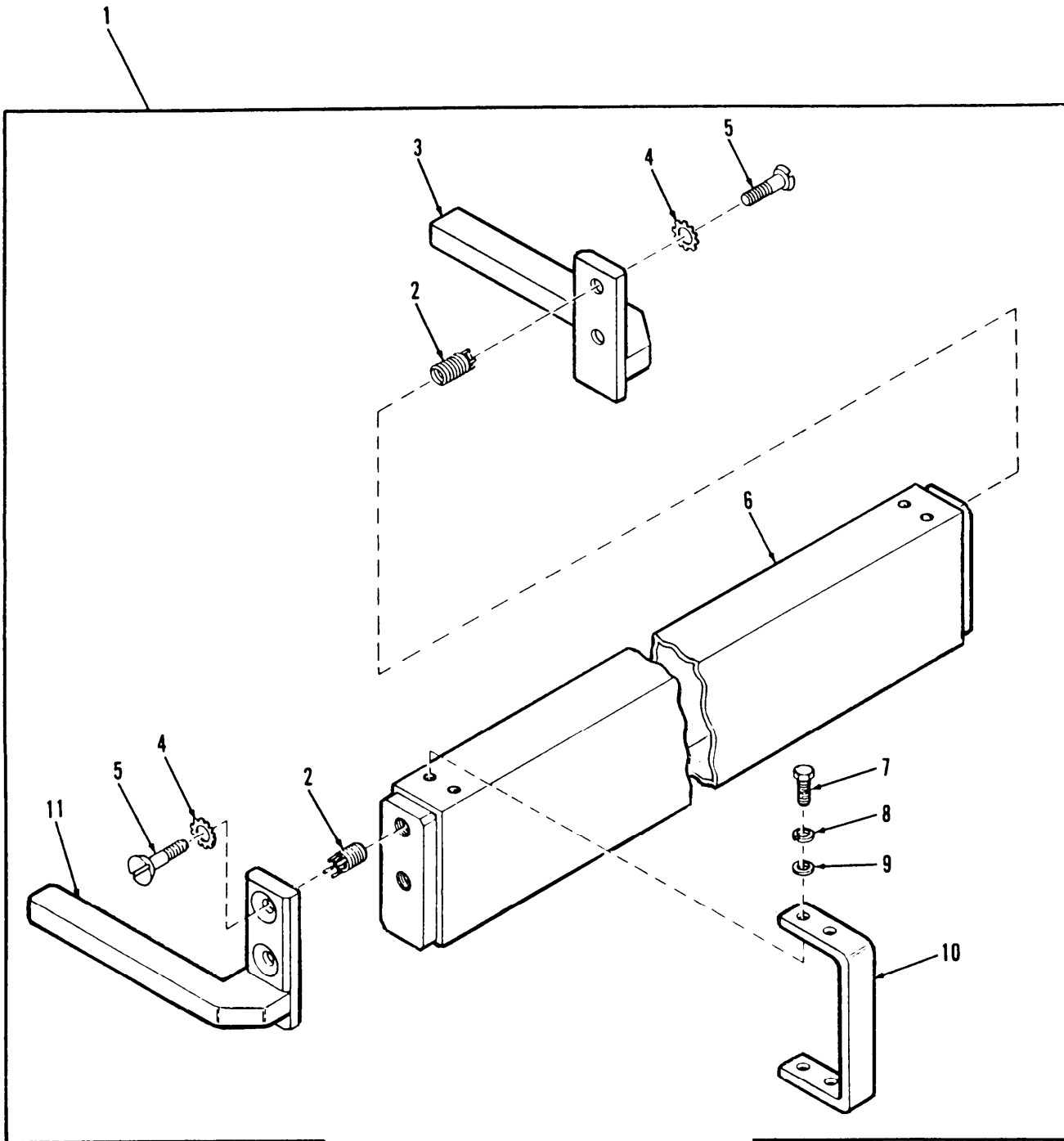

Figure 237. Right Rear Top Canister Compartment Restraint Bar Assembly

(1) ITEM NO	(2) SMR CODE	(3) CAGEC	(4) PART NUMBER	(5) DESCRIPTION AND USABLE ON CODES (UOC)	(6) QTY
				GROUP 1808 STOWAGE RACKS, BOXES, STRAPS, CARRYING CASES, CABLE REELS, HOSE REELS, ETC. FIG.237 RIGHT REAR TOP CANISTER COMPARTMENT RESTRAINT BAR ASSEMBLY	
1	PAOOO	19207	12329970-2	RESTRAINT ASSEMBLY	1
2	PAFZZ	96906	MS51831-104	.INSERT,SCREW THREAD	4
3	PAOZZ	19207	12329971-2	.SLIDE,RESTRAINT	1
4	PAOZZ	96906	MS35336-41	.WASHER,LOCK	4
5	PAOZZ	96906	MS35190-319	.SCREW,MACHINE	4
6	XDOZZ	19207	12329966	.TUBE	1
7	PAOZZ	80204	B1821BH025C075N	.SCREW,CAP,HEXAGON H	8
8	PAOZZ	55110	6220-21	.WASHER,LOCK	8
9	PAOZZ	96906	MS27183-9	.WASHER,FLAT	8
10	PAOZZ	19207	12329967	.FASTENER	2
11	PAOZZ	19207	12329971-1	.SLIDE,RESTRAINT	1

END OF FIGURE

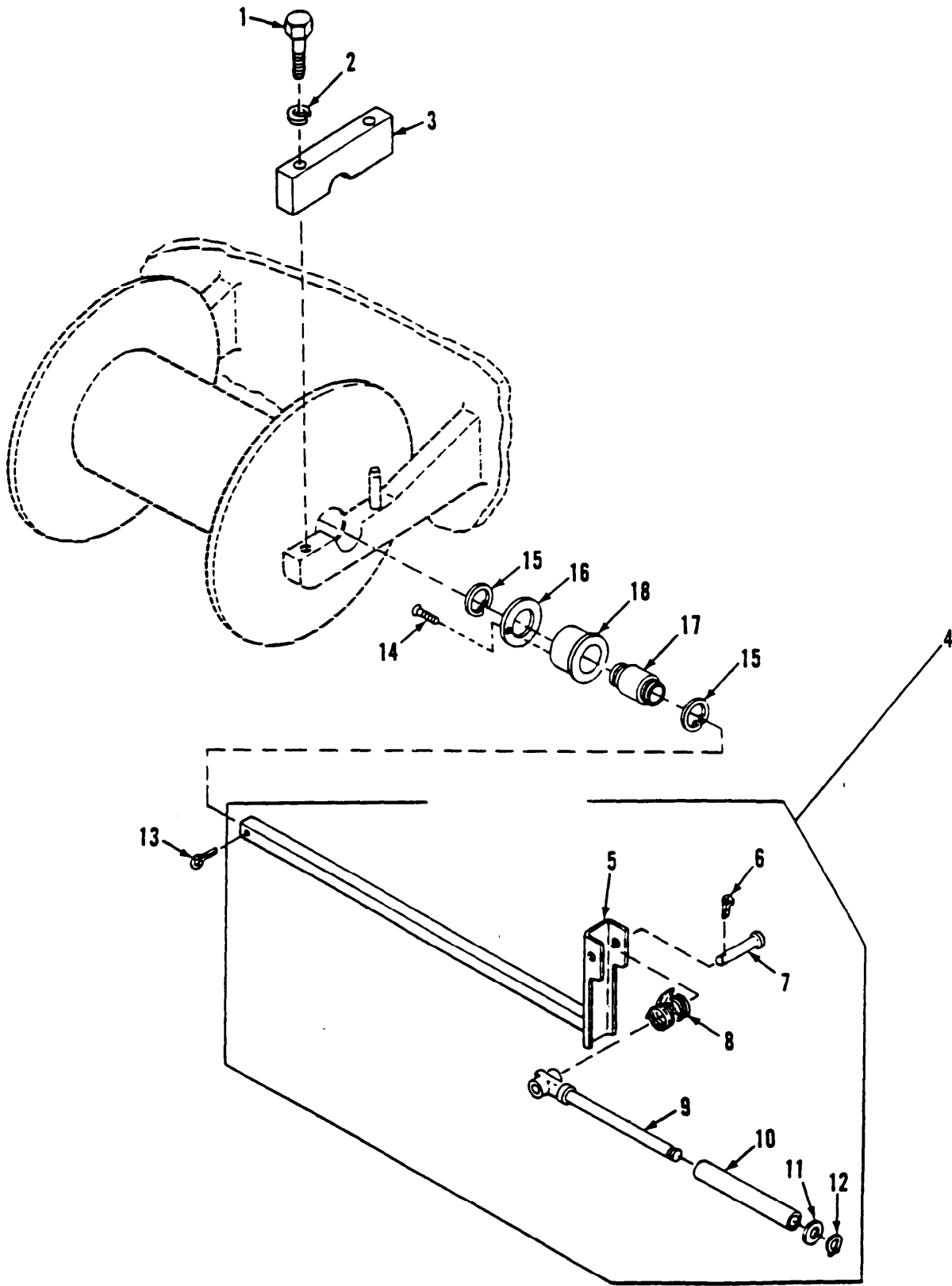

Figure 238. Telephone Cable Reel and Guide with Hand Crank

(1) ITEM NO	(2) SMR CODE	(3) CAGEC	(4) PART NUMBER	(5) DESCRIPTION AND USABLE ON CODES (UOC)	(6) QTY
				GROUP 1808 STOWAGE RACKS, BOXES, STRAPS, CARRYING CASES, CABLE REELS, HOSE REELS, ETC. FIG.238 TELEPHONE CABLE REEL AND GUIDE WITH HAND CRANK	
1	PAOZZ	80204	B1821BH025C175N	SCREW,CAP,HEXAGON H	4
2	PAOZZ	96906	MS35338-63	WASHER,LOCK	4
3	PAOZZ	19207	10888614	FAIRLEAD HALF,TUBUL	2
4	PBOOO	19207	10888628	CRANK,HAND	1
5	PAOZZ	19207	10888623	.CRANK,HAND	1
6	PAOZZ	96906	MS24665-298	.PIN,COTTER	1
7	PAOZZ	19207	10888627	.PIN,STRAIGHT,HEADED	1
8	PAOZZ	19207	10935738	.SPRING,HELICAL,TORS	1
9	PAOZZ	19207	10888624	.LEVER,MANUAL CONTRO	1
10	PAOZZ	19207	10888625	.SLEEVE,CRANK,HAND	1
11	PAOZZ	80205	NAS1149F0563P	.WASHER,FLAT	1
12	PAOZZ	96906	MS16624-1031	.RING,RETAINING	1
13	PAOZZ	96906	MS9245-42	PIN,COTTER	1
14	PAOZZ	96906	MS35198-25	SCREW,MACHINE	1
15	PAOZZ	96906	MS16625-1056	RING,RETAINING	2
16	PAOZZ	80063	SM-B-992295	PLATE ASSEMBLY	1
17	PAOZZ	80063	SM-B-333561	BEARING	1
18	PAOZZ	80063	SM-B-992296	HOUSING ASSEMBLY	1

END OF FIGURE

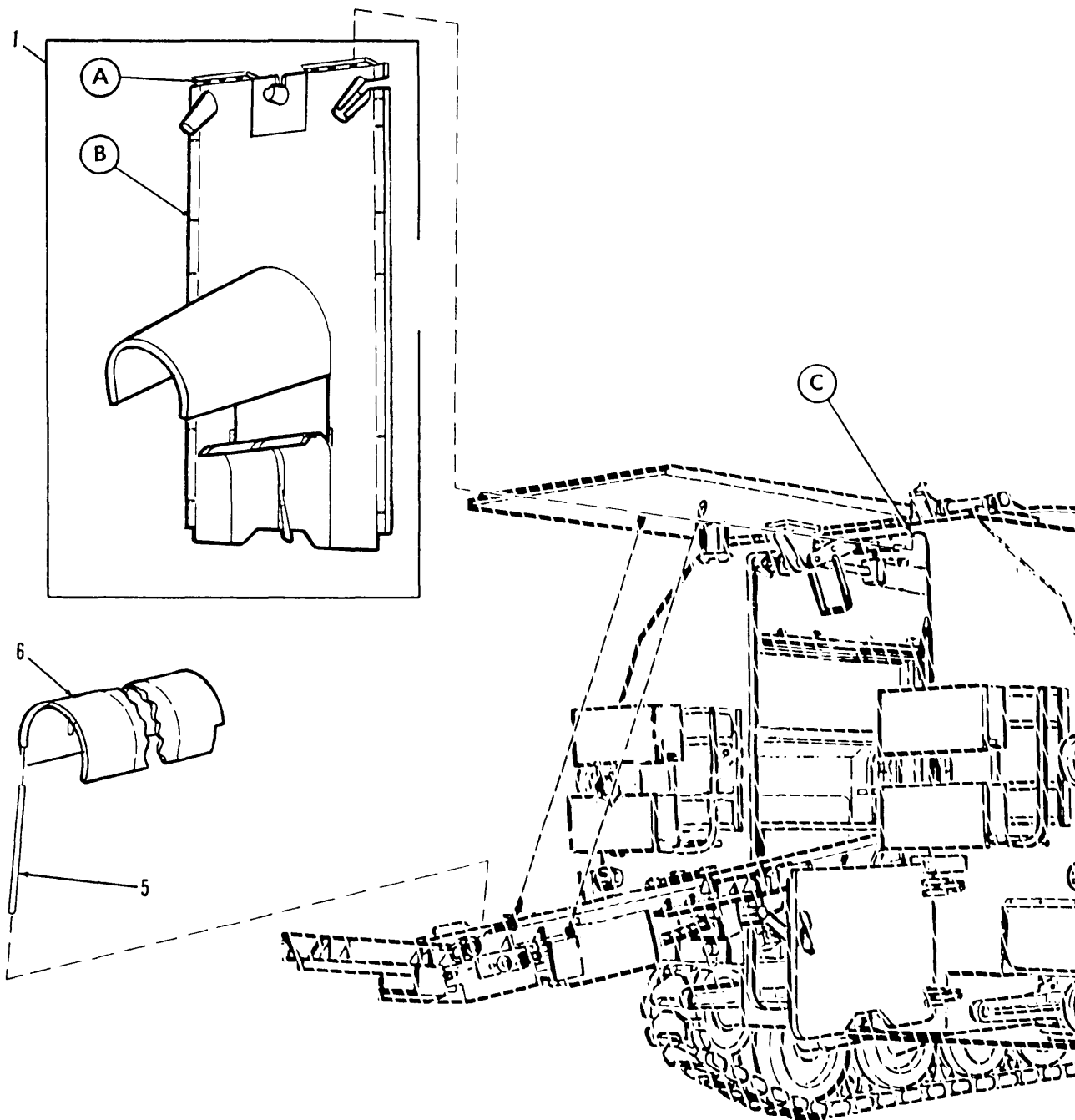
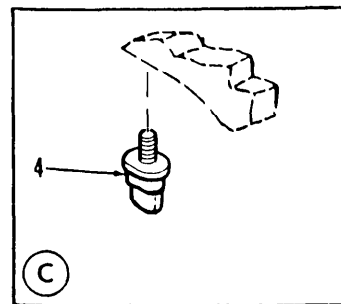
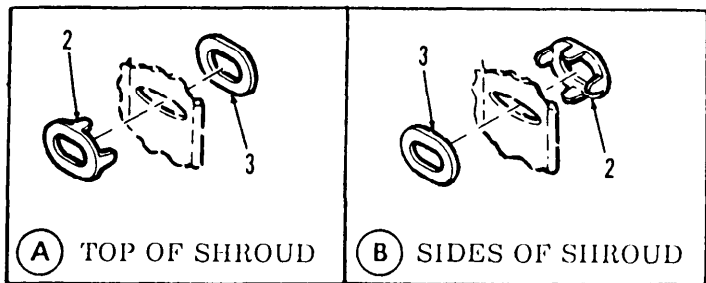

Figure 239. Shroud Assembly

(1) ITEM NO	(2) SMR CODE	(3) CAGEC	(4) PART NUMBER	(5) DESCRIPTION AND USABLE ON CODES (UOC)	(6) QTY
GROUP 22 BODY, CHASSIS, AND HULL ACCESSORY ITEMS GROUP 2201 CANVAS, RUBBER, OR PLASTIC ITEMS FIG. 239 SHROUD ASSEMBLY					
1	PAOFF	19207	12330492	SHROUD, DOOR	1
2	PAFZZ	21450	426687	. SOCKET, TURNBUTTON F	18
3	PAFZZ	19207	12333295	. CLINCH PLATE, TURNBU	18
4	PAOZZ	06085	8712249	. FASTENER, TURNBUTTON	18
5	PAOZZ	19207	12330505	ROD, NONMETALLIC	7
6	PAOZZ	19207	12330501	TUNNEL, SHROUD	1

END OF FIGURE

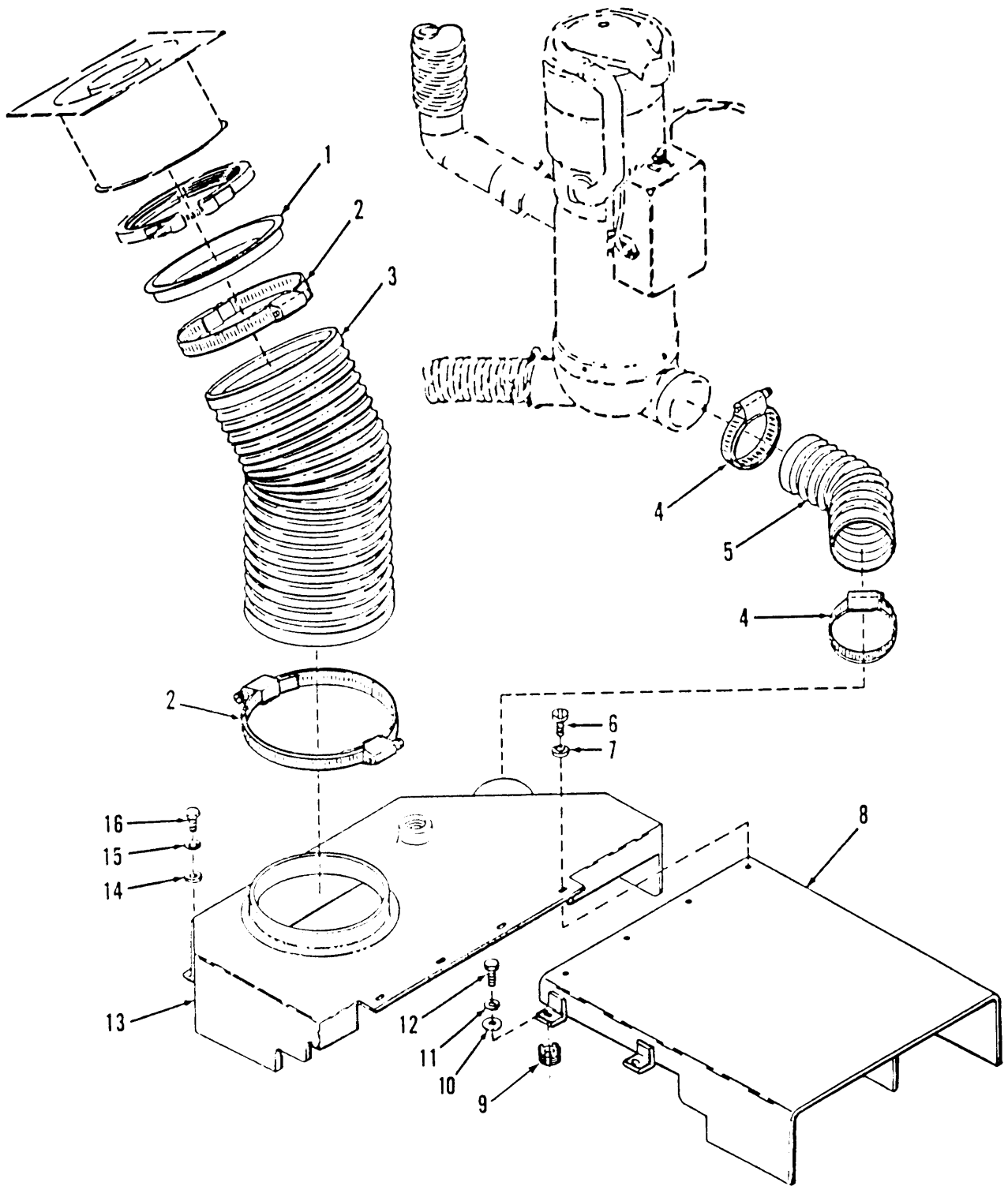

Figure 240, Heating and Ventilating Duct

(1) ITEM NO	(2) SMR CODE	(3) CAGEC	(4) PART NUMBER	(5) DESCRIPTION AND USABLE ON CODES (UOC)	(6) QTY
GROUP 2202 ACCESSORY ITEMS					
FIG.240 HEATING AND VENTILATING DUCT					
1	PAOZZ	19207	12329704-2	CONNECTOR,SWIVELFL	1
2	PAOZZ	96906	MS35842-16	CLAMP,HOSE	2
3	PAOZZ	19207	12333319-3	HOSE	1
4	PAOZZ	96906	MS35842-15	CLAMP,HOSE	2
5	PAOZZ	19207	12333319-1	HOSE	1
6	PAOZZ	96906	MS35206-279	SCREW,MACHINE	4
7	PAOZZ	96906	MS35333-40	WASHER,LOCK	4
8	PAOZZ	19207	12332934	VENTILATOR,AIR CIRC	1
9	PAFZZ	96906	MS51831-104	INSERT,SCREW THREAD	4
10	PAOZZ	96906	MS27183-14	WASHER,FLAT	4
11	PAOZZ	96906	MS35338-46	WASHER,LOCK	4
12	PAOZZ	96906	MS18154-60	SCREW,CAP,HEXAGON H	4
13	PFOZZ	19207	12329703	DUCT,WELDMENT	1
14	PAOZZ	96906	MS27183-10	WASHER,FLAT	2
15	PAOZZ	55110	6220-21	WASHER,LOCK	2
16	PAOZZ	80204	B1821BH025C050N	SCREW,CAP,HEXAGON H	2

END OF FIGURE

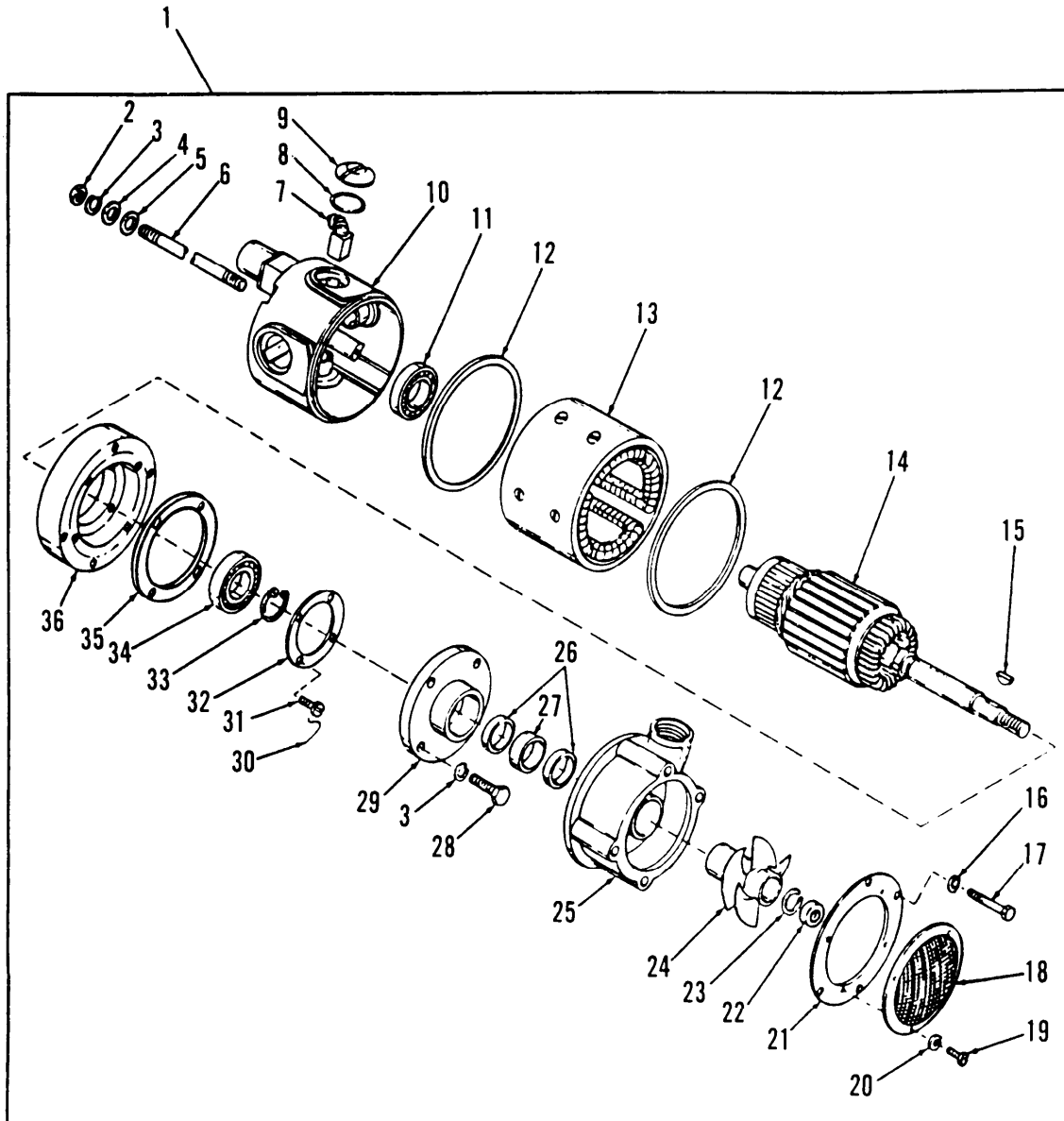

Figure 241. Bilge Pump

(1) ITEM NO	(2) SMR CODE	(3) CAGEC	(4) PART NUMBER	(5) DESCRIPTION AND USABLE ON CODES (UOC)	(6) QTY
GROUP 2205 BILGE PUMPS (SPECIAL APPLICATION) FIG.241 BILGE PUMP					
1	PAOFF	19207	7059833	PUMP,BILGE	1
2	PAFZZ	96906	MS35649-2252	.NUT,PLAIN,HEXAGON	4
3	PAFZZ	55110	6220-21	.WASHER,LOCK	8
4	PAFZZ	96906	MS27183-10	.WASHER,FLAT	4
5	KFFZZ	19207	10900572	.GASKET PART OF KIT P/N N012-01522	4
6	PAFZZ	96046	50-043	.STUD,PLAIN	4
7	KFFZZ	19207	10900573	.BRUSH,ELECTRICAL CO PART OF KIT P/N 5703512	4
8	KFFZZ	96906	MS28775-222	.PACKING,PREFORMED PART OF KIT P/N 5703512	4
9	PAFZZ	80064	1941879	.CAP,ELECTRICAL	4
10	PAFZZ	80064	1942952	.END BELL,ELECTRICAL	1
11	KFFZZ	21450	700030	.BEARING,BALL,ANNULA PART OF KIT P/N N012-01522	1
12	KFFZZ	19207	10906665	.GASKET PART OF KIT P/N N012-01522	2
13	XBFZZ	96046	56-010-02	.STATOR,MOTOR	1
14	PAFZZ	96046	N56-008-02	.ARMATURE,MOTOR	1
15	PAFZZ	96906	MS35756-8	.KEY,WOODRUFF	1
16	PAFZZ	96046	20-13-5	.WASHER,LOCK	4
17	PAFZZ	96046	1-20-1	.BOLT,MACHINE	4
18	PAFZZ	19207	10900569	.SCREEN,BILGE PUMP	1
19	PAFZZ	96046	5-32-5	.SCREW,MACHINE	4
20	PAFZZ	96046	21-2-5	.WASHER,LOCK	4
21	XAFZZ	96046	50-302	.COVER,IMPELLER	1
22	PAFZZ	96046	50-315	.NUT,PLAIN,ROUND	1
23	PAFZZ	96906	MS35338-46	.WASHER,LOCK	1
24	PAFZA	80064	1942955	.PROPELLER,PUMP	1
25	XAFZZ	96046	50-304	.HOUSING,IMPELLER,HO	1
26	KFFZZ	19200	8201749	.SEAL,PLAIN ENCASED PART OF KIT P/N N012-01522	2
27	KFFZZ	19207	10910351	.SEAL PART OF KIT P/N N012-01522	1
28	PAFZZ	96046	1-5-1	.SCREW,CAP,HEXAGON H	4
29	XAFZZ	96046	50-310	.HOUSING ASSEMBLY	1
30	MFFZZ	96906	MS20995F20	.WIRE,NONELECTRICAL MAKE FROM WIRE, NONELECTRICAL,P/N MS20995F20	1
31	PAFZZ	96046	4D-61-5	.SCREW,MACHINE	4
32	XAFZZ	96046	50-052	.PLATE RETAINING	1
33	KFFZZ	96906	MS16624-1066	.RING,RETAINING PART OF KIT P/N N012 -01522	1
34	KFFZZ	21450	700159	.BEARING,BALL,ANNULA PART OF KIT P/N N012-01522	1
35	KFFZZ	19207	10900571	.GASKET PART OF KIT P/N N012-01522	1
36	XAFZZ	96046	1942942	.END BELL,ELECTRICAL	1

END OF FIGURE

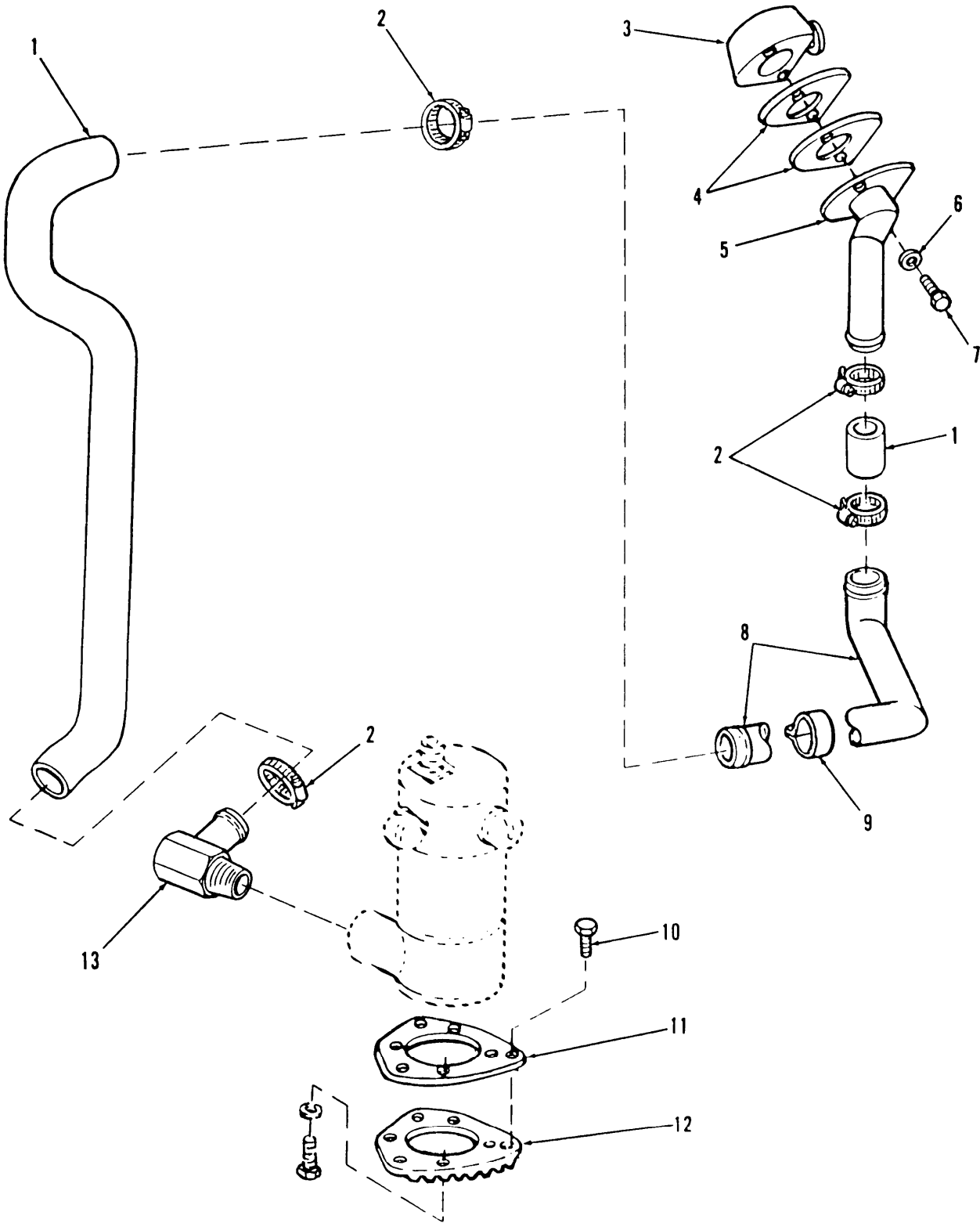

Figure 242. Bilge Pump Strainer and Outlet Tubing

(1) ITEM NO	(2) SMR CODE	(3) CAGEC	(4) PART NUMBER	(5) DESCRIPTION AND USABLE ON CODES (UOC)	(6) QTY
				GROUP 2205 BILGE PUMPS (SPECIAL APPLICATION) FIG.242 BILGE PUMP STRAINER AND OUTLET TUBING	
1	PAOZZ	19207	10954290	HOSE, PREFORMED	1
2	PAOZZ	96906	MS35842-13	CLAMP, HOSE	4
3	PAOZZ	19207	10922938	OUTLET, BILGE PUMP	1
4	PCOZZ	19207	10922933	GASKET	2
5	PAOZZ	19207	10922939	TUBE, ASSEMBLY, BILGE	1
6	PAOZZ	19200	10910174-3	WASHER, FLAT	2
7	PAOZZ	96906	MS90727-67	SCREW, CAP, HEXAGON H	2
8	PAOZZ	19207	11635807	PIPE, EXHAUST	1
9	PAOZZ	19207	11635794	CLAMP, LOOP	1
10	PAOZZ	80204	B1821BH038C088N	SCREW, CAP, HEXAGON H	3
11	PAOZZ	19207	10941960	PLATE MTD BILGE	1
12	PAOZZ	19207	10942095	STRAINER, BILGE PUMP	1
13	PAOZZ	96906	MS24519-28	ELBOW, PIPE TO HOSE	1

END OF FIGURE

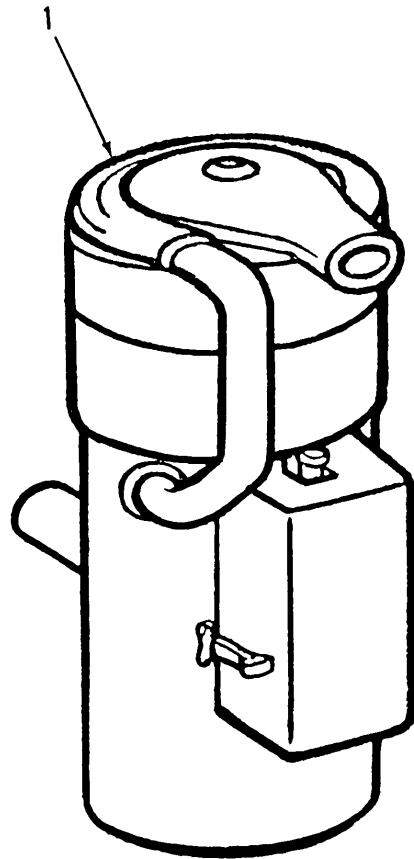

Figure 243. Personnel Heater Assembly

SECTION II

TM9-2350-267-24P

(1) ITEM NO	(2) SMR CODE	(3) CAGEC	(4) PART NUMBER	(5) DESCRIPTION AND USABLE ON CODES (UOC)	(6) QTY
-------------------	--------------------	--------------	-----------------------	----------------------------------------------	------------

GROUP 2207 WINTERIZATION EQUIPMENT
FIG.243 PERSONNEL HEATER ASSEMBLY

1	PAOFF	19207	11669490-1	HEATER,VEHICULAR,CO SEE TM9-2540- 205-24P FOR PARTS BREAKDOWN	1
---	-------	-------	------------	------------------------------------------------------------------	---

END OF FIGURE

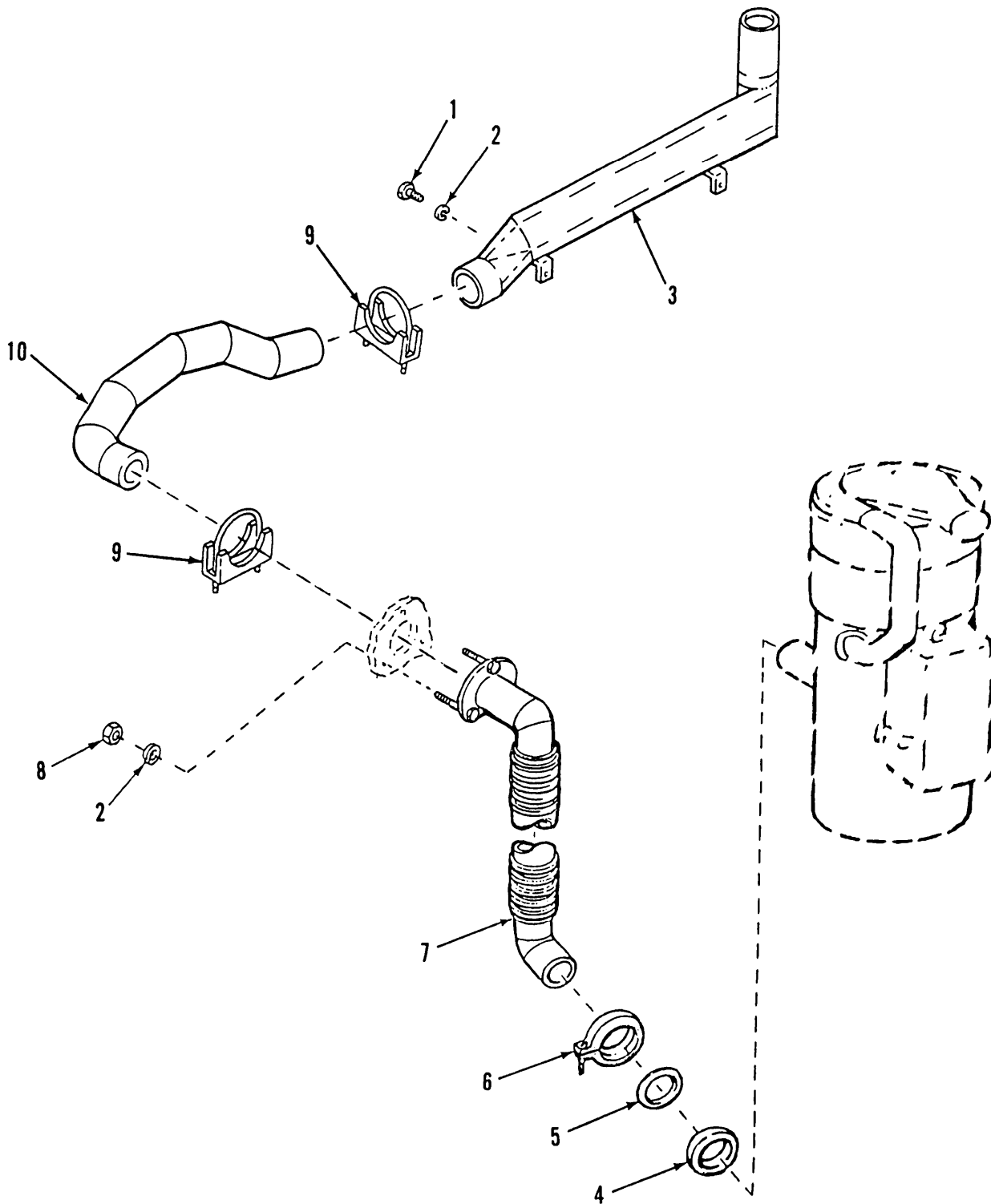

Figure 244. Personnel Heater Exhaust Pipe and Hose

(1) ITEM NO	(2) SMR CODE	(3) CAGEC	(4) PART NUMBER	(5) DESCRIPTION AND USABLE ON CODES (UOC)	(6) QTY
GROUP 2207 WINTERIZATION EQUIPMENT					
FIG.244 PERSONNEL HEATER EXHAUST					
PIPE AND HOSE					
1	PAOZZ	80204	B1821BH025C050N	SCREW,CAP,HEXAGON H	2
2	PAOZZ	96906	MS35338-63	WASHER,LOCK	5
3	PAOZZ	19207	10936584	PIPE,HEATER EXHAUST	1
4	PAOZZ	19207	12268279	SPACER,SLEEVE	1
5	PAOZZ	19207	12282988	FLANGE,PIPE	1
6	PAOZZ	19207	12273368	COUPLING,CLAMP,GROO	1
7	PAOZZ	19207	12268276	TUBE ASSEMBLY,METAL	1
8	PAOZZ	96906	MS15967-2	NUT,PLAIN,HEX	3
9	PAOZZ	19207	12268294	CLAMP,MUFFLER	2
10	PAOZZ	19207	12268280	PIPE,EXHAUST	1

END OF FIGURE

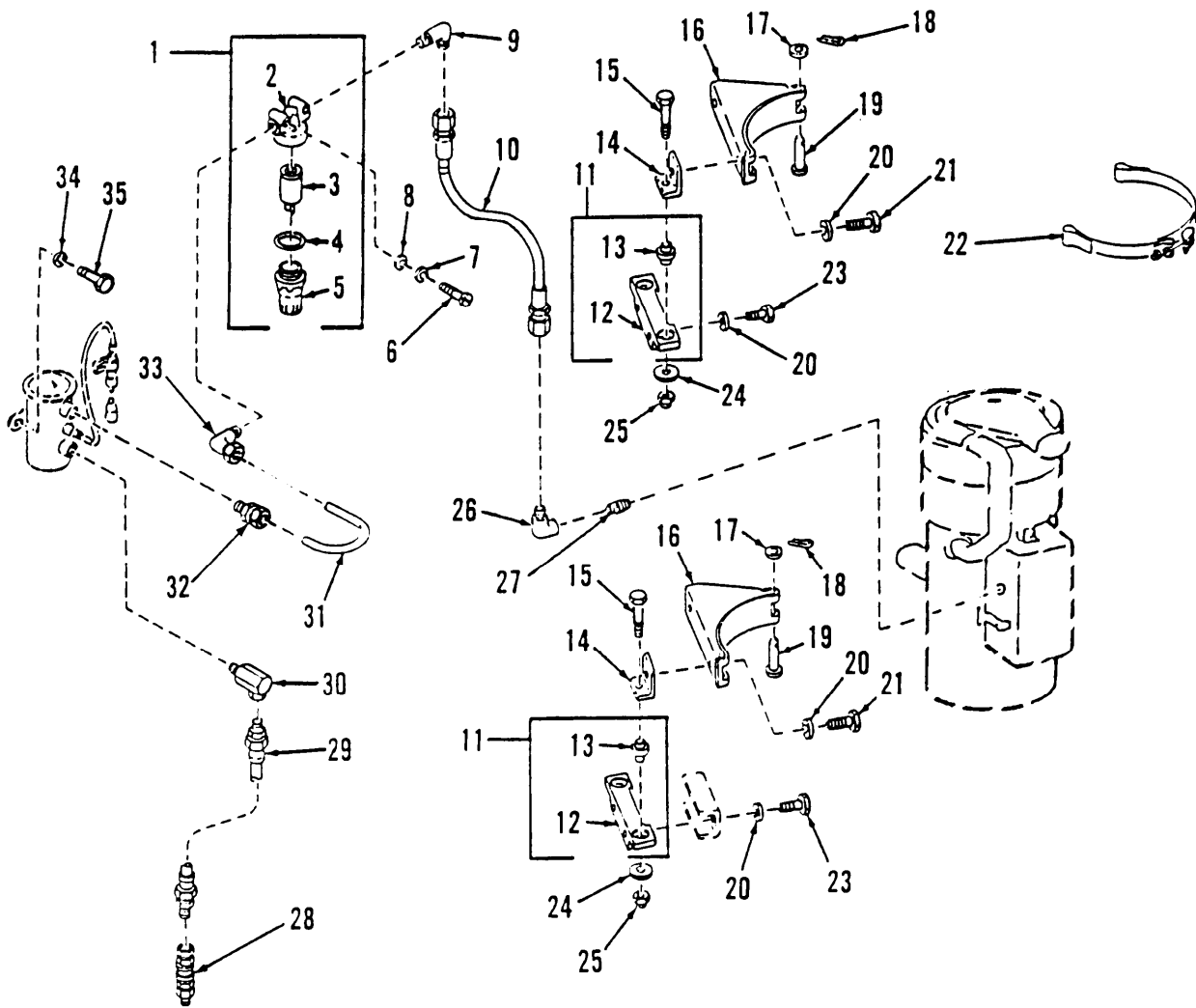

Figure 245. Personnel Heater Mounting Clamps, Saddle, Ducts, Hoses, Fuel Pumps and Filter (Sheet 1 of 2)

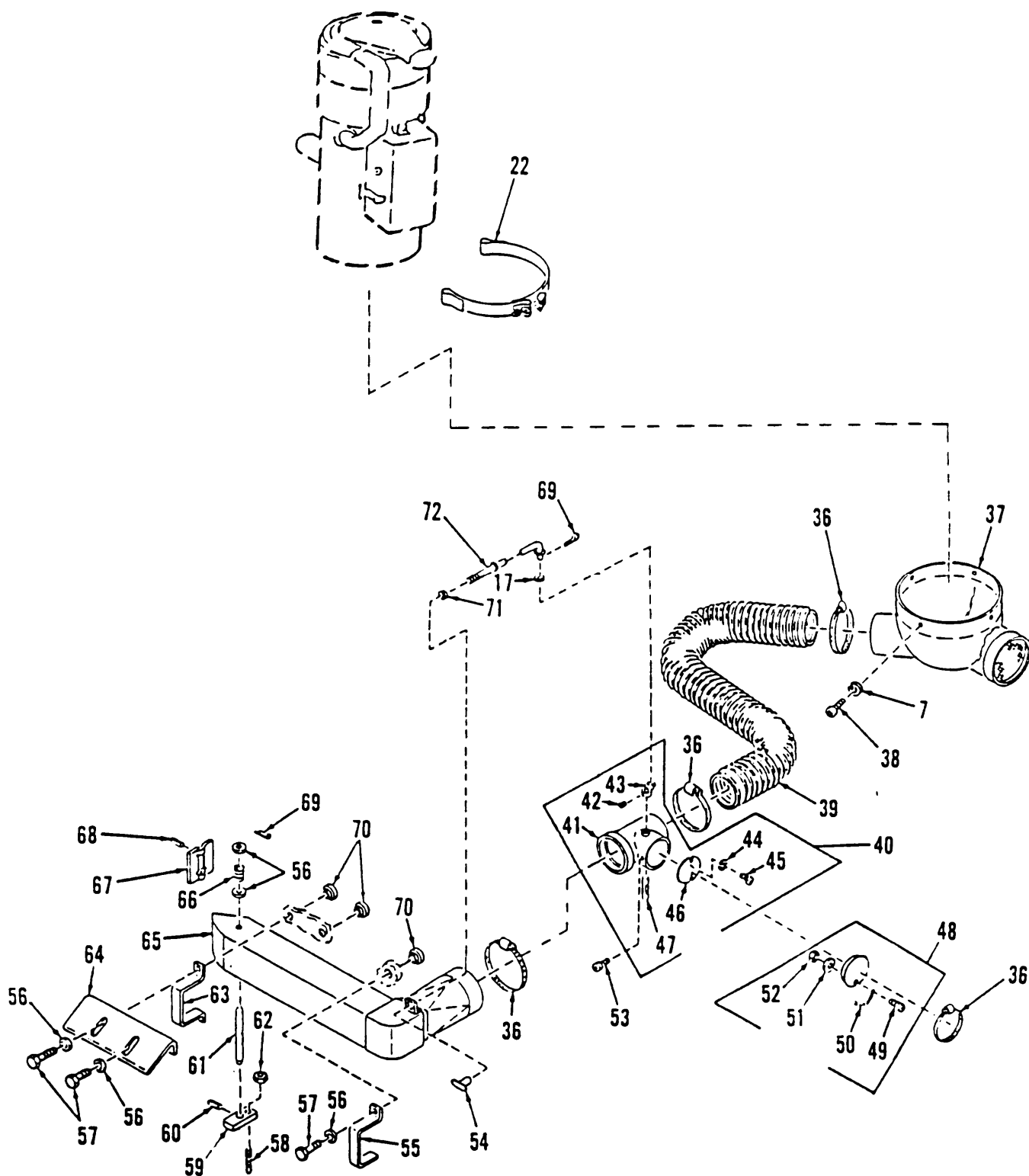

Figure 245. Personnel Heater Mounting Clamps, Saddle, Ducts, Hoses, Fuel Pumps and Filter (Sheet 2 of 2)

(1) ITEM NO	(2) SMR CODE	(3) CAGEC	(4) PART NUMBER	(5) DESCRIPTION AND USABLE ON CODES (UOC)	(6) QTY
GROUP 2207 WINTERIZATION EQUIPMENT					
FIG.245 PERSONNEL HEATER MOUNTING					
CLAMPS, SADDLE, DUCTS,					
HOSES, FUEL PUMPS AND FILTER					
1	PAOOO	96906	MS51085-1	FILTER,FLUID	1
2	XAOZZ	96906	572709-01	.HEAD	1
3	PAOZZ	05448	FE115	.FILTER ELEMENT,FLUI	1
4	PAOZZ	96906	MS29513-125	.PACKING, PREFORMED	1
5	PAOZZ	19207	7413736	.BOWL, SEDIMENT	1
6	PAOZZ	96906	MS35206-270	SCREW, MACHINE	2
7	PAOZZ	94135	43W6335-40	WASHER, LOCK	6
8	PAOZZ	96906	MS27183-8	WASHER, FLAT	2
9	PAOZZ	96906	MS51815-3	ELBOW, PIPE TO TUBE	1
10	PCOZZ	96906	MS28762-4-0166	HOSE ASSEMBLY, NONME	1
11	PAFFF	19207	10955594	STRAP, RETAINING	2
12	XAFZZ	19207	10955465	.SUPPORT	1
13	PCFZZ	19207	10947576	.MOUNT, RESILIENT	2
14	PBFZZ	19207	10955466	BRACKET, ANGLE	4
15	PAFZZ	96906	MS90727-12	SCREW, CAP, HEXAGON H	4
16	PBOZZ	19207	10955468	BRACKET, SADDLE, HEAT	2
17	PAOZZ	96906	MS27183-10	WASHER, FLAT	5
18	PAOZZ	96906	MS24665-134	PIN, COTTER	4
19	PAOZZ	96906	MS20392-3C65	PIN, STRAIGHT, HEADED	4
20	PAFZZ	19200	10910174-3	WASHER, FLAT	8
21	PAOZZ	80204	B1821BH038C100N	SCREW, CAP, HEXAGON H	4
22	PAOZZ	19207	10955469	COUPLING HALF, CLAMP	2
23	PAFZZ	80204	B1821BH038C063N	SCREW, CAP, HEXAGON H	4
24	PAFZZ	88044	AN970-4	WASHER, FLAT	2
25	PAFZZ	96906	MS51922-5	NUT, SELF-LOCKING, HE	4
26	PAOZZ	96906	MS51813-3	ELBOW, PIPE TO TUBE	1
27	PAOZZ	96906	MS51953-1	NIPPLE, PIPE	1
28	PAOZZ	19207	8675112	COUPLING ASSEMBLY, Q	1
29	PAOZZ	19207	8378855	HOSE ASSEMBLY, NONME	1
30	PAOZZ	19207	8674914	ELBOW, PIPE	1
31	PAOZZ	19207	12333263	TUBE ASSEMBLY, METAL	1
32	PAOZZ	96906	MS51819-4	ADAPTER, STRAIGHT, PI	1
33	PAOZZ	96906	MS51815-4P	ELBOW, PIPE TO TUBE	1
34	PAOZZ	96906	MS35338-63	WASHER, LOCK	2
35	PAOZZ	80204	B1821BH025C050N	SCREW, CAP, HEXAGON H	2
36	PAOZZ	96906	MS35842-14	CLAMP, HOSE	4
37	PAOZZ	19207	12329575	DUCT ASSEMBLY, PERSO	1
38	PAOZZ	96906	MS35207-261	SCREW, MACHINE	4
39	PAOZZ	19207	12333319-2	HOSE	1
40	PAOOO	19207	12329576	TEE ASSEMBLY	1
41	PAOZZ	19207	12329582	.TEE, AIR CONDITIONIN	1
42	PAOZZ	96906	MS51963-46	.SETSCREW	1
43	PAOZZ	19207	12329578	.LEVER, REMOTE CONTRO	1
44	PAOZZ	96906	MS35338-40	.WASHER, LOCK	2
45	PAOZZ	96906	MS35206-214	.SCREW, MACHINE	2
46	PAOZZ	19207	12329581	.DISK, VALVE	1
47	PAOZZ	19207	12329577	.SHAFT, STRAIGHT	1

(1) ITEM NO	(2) SMR CODE	(3) CAGEC	(4) PART NUMBER	(5) DESCRIPTION AND USABLE ON CODES (UOC)	(6) QTY
48	PAOZZ	19207	12329396	CAP ASSEMBLY	1
49	PAOZZ	96906	MS35214-27	.SCREW,MACHINE	1
50	MOOZZ	19207	12351790-3	.CHAIN,WELDLESS MAKE FROM CHAIN, WELDLESS,P/N 42C16550	1
51	PAOZZ	96906	MS35333-37	.WASHER,LOCK	1
52	PAOZZ	96906	MS35649-262	.NUT,PLAIN,HEXAGON	1
53	PAOZZ	96906	MS24629-21	SCREW,TAPPING	1
54	PAOZZ	19207	12329590	HANDLE,MANUAL CONTR	1
55	PAOZZ	19207	10921523	BRACKET,MOUNTING	1
56	PAOZZ	19200	10910174-1	WASHER,FLAT	6
57	PAOZZ	96906	MS90727-6	BOLT,MACHINE	4
58	PAOZZ	19207	10941388	SETSCREW	1
59	PBOZZ	19207	10941387	HANDLE,VALVE,PERSON	1
60	PAOZZ	96906	MS16562-112	PIN,SPRING	1
61	PBOZZ	19207	10941386	SHAFT,VALVE,PERSONN	1
62	PAOZZ	96906	MS35691-2	NUT,PLAIN,HEXAGON	1
63	PAOZZ	19207	10921529	STRAP,RETAINING	1
64	PBOZZ	19207	10921531	GUARD,HEATER DUCT	1
65	PBOZZ	19207	12329596	VENTILATOR,AIR CIRC	1
66	PAOZZ	96906	MS24585-220	SPRING,HELICAL,COMP	1
67	XBOZZ	06085	10921518	VALVE,GATE	1
68	PAOZZ	96906	MS16562-13	PIN,SPRING	2
69	PAOZZ	96906	MS24665-132	PIN,COTTER	2
70	PAOZZ	19207	7046947	NUT,PLAIN,KNURLED	4
71	PAOZZ	96906	MS35489-35	GROMMET,NONMETALLIC	1
72	PAOZZ	19207	12329587	CONNECTING LINK,RIG	1

END OF FIGURE

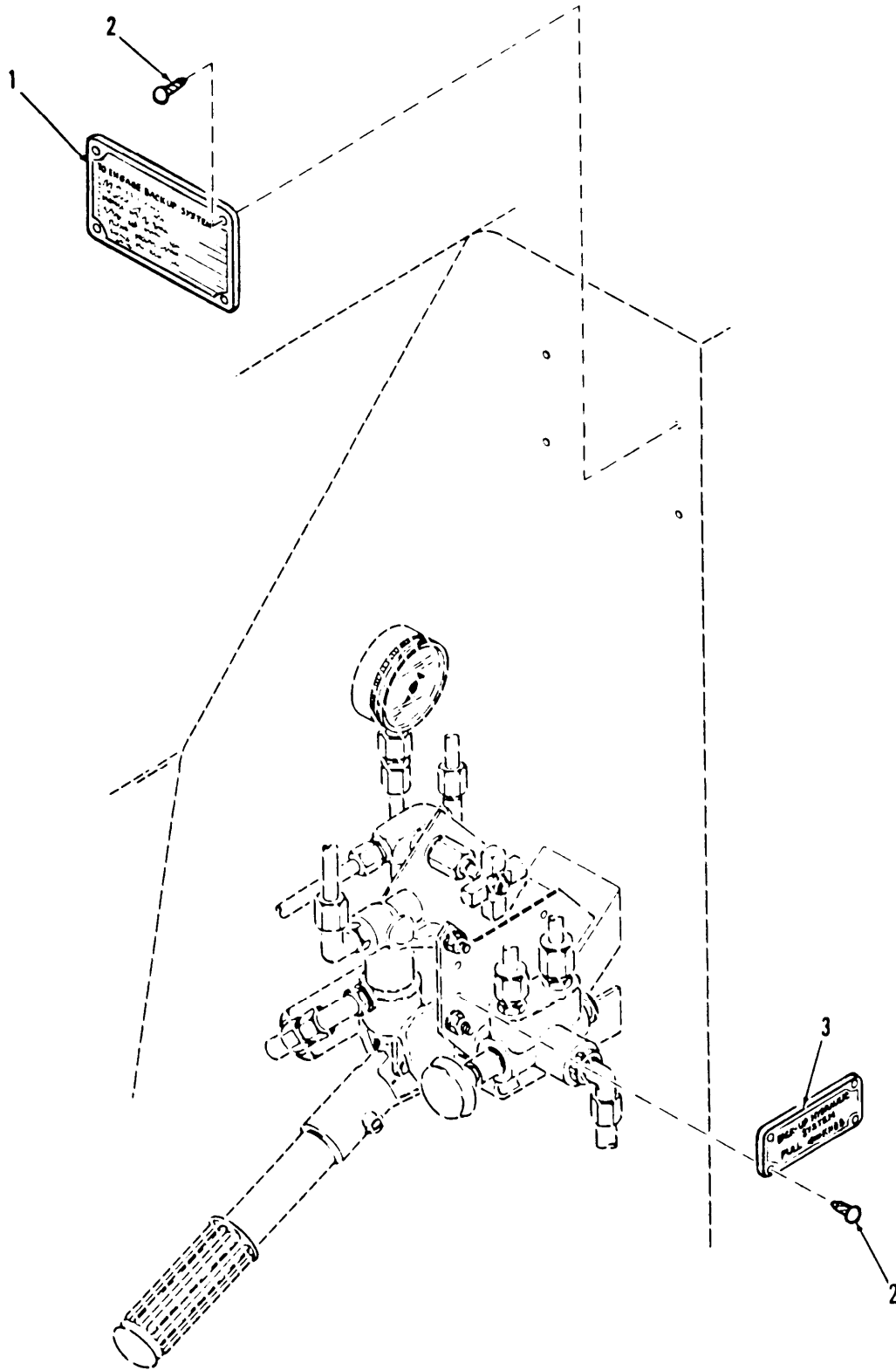

Figure 246. Hand Pump Instruction Plates

(1) ITEM NO	(2) SMR CODE	(3) CAGEC	(4) PART NUMBER	(5) DESCRIPTION AND USABLE ON CODES (UOC)	(6) QTY
				GROUP 2210 DATA PLATES AND INSTRUCTION HOLDERS FIG.246 HAND PUMP INSTRUCTION PLATES	
1	PAOZZ	19207	12330147	PLATE, INSTRUCTION	1
2	PAOZZ	96906	MS21318-20	SCREW, DRIVE	8
3	PAOZZ	19207	12330044	PLATE, IDENTIFICATIO	1
				END OF FIGURE	

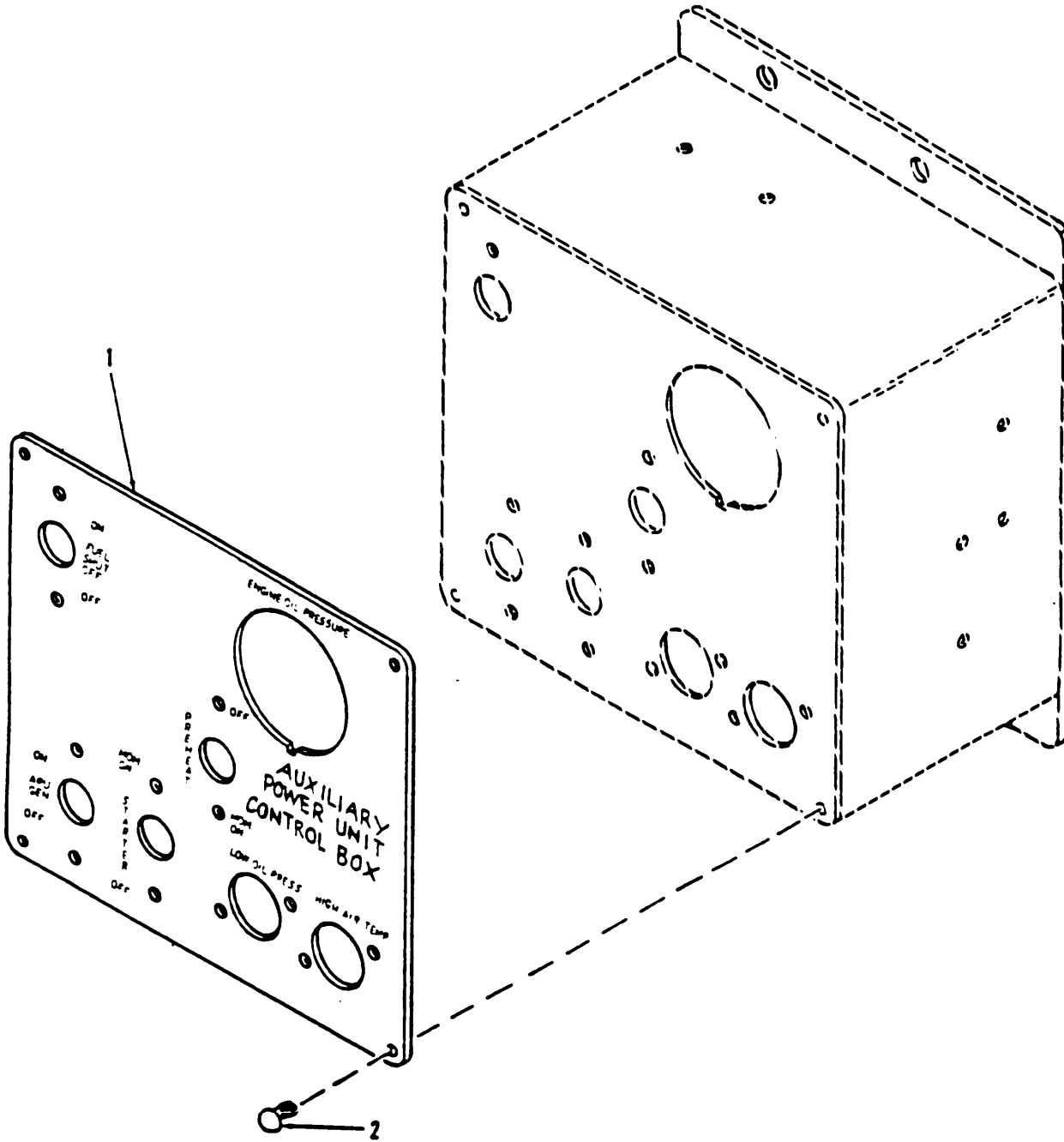

Figure 247. APU Control Box Identification Plate

SECTION II

TM9-2350-267-24P

(1) ITEM NO	(2) SMR CODE	(3) CAGEC	(4) PART NUMBER	(5) DESCRIPTION AND USABLE ON CODES (UOC)	(6) QTY
				GROUP 2210 DATA PLATES AND INSTRUCTION HOLDERS FIG.247 APU CONTROL BOX IDENTIFICATION PLATE	
1	PAOZZ	19207	12333313	PLATE, MARKING, BLANK	1
2	PAOZZ	96906	MS21318-21	SCREW, DRIVE	4
				END OF FIGURE	

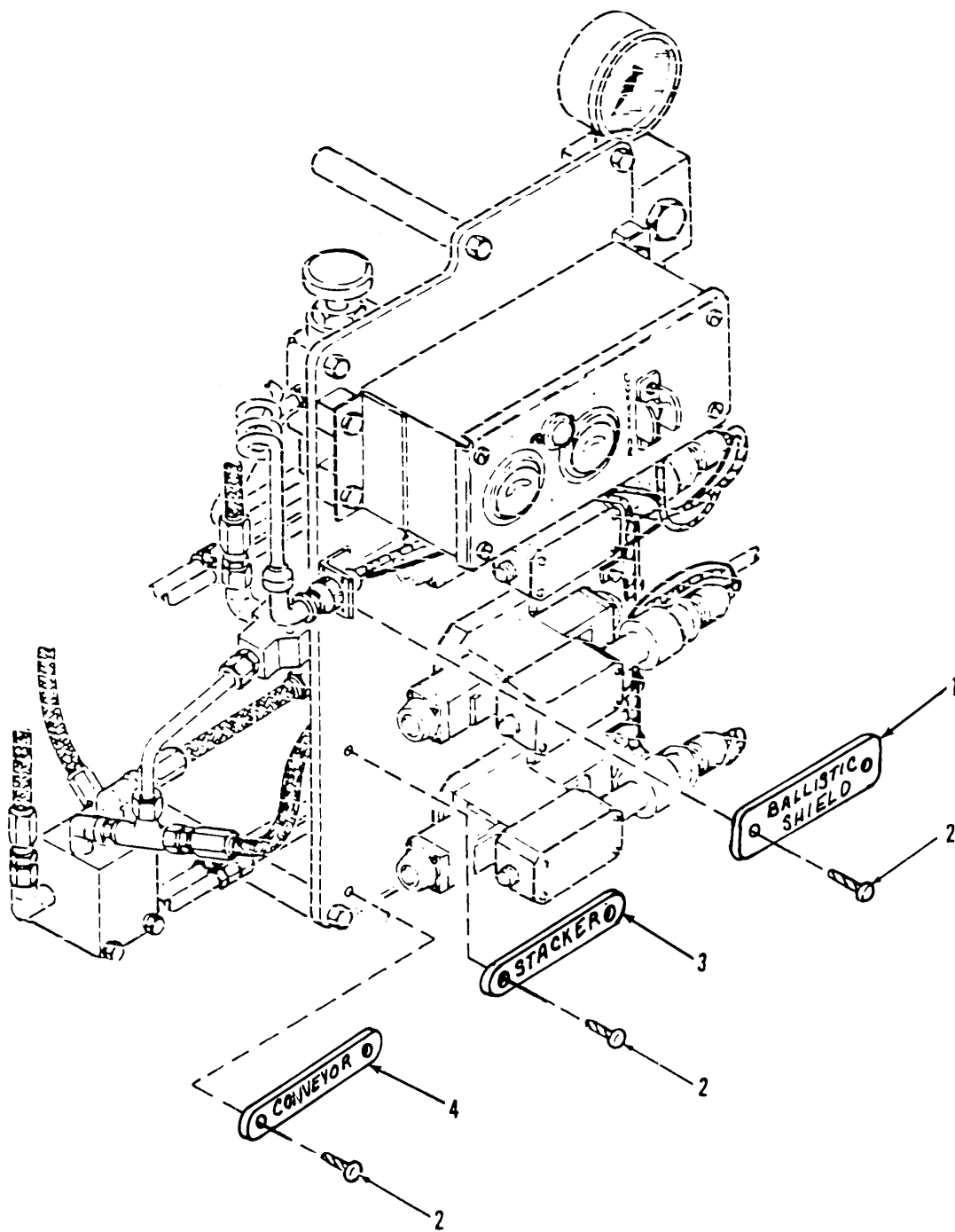

Figure 248. Upper Rear Door and Conveyor Identification Plates

(1) ITEM NO	(2) SMR CODE	(3) CAGEC	(4) PART NUMBER	(5) DESCRIPTION AND USABLE ON CODES (UOC)	(6) QTY
				GROUP 2210 DATA PLATES AND INSTRUCTION HOLDERS FIG.248 UPPER REAR DOOR AND CONVEYOR IDENTIFICATION PLATES	
1	PAOZZ	19207	12330037	PLATE,IDENTIFICATIO	1
2	PAOZZ	96906	MS21318-35	SCREW,DRIVE	6
3	PAOZZ	19207	12330038	PLATE,IDENTIFICATIO	1
4	PAOZZ	19207	12330039	PLATE,IDENTIFICATIO	1

END OF FIGURE

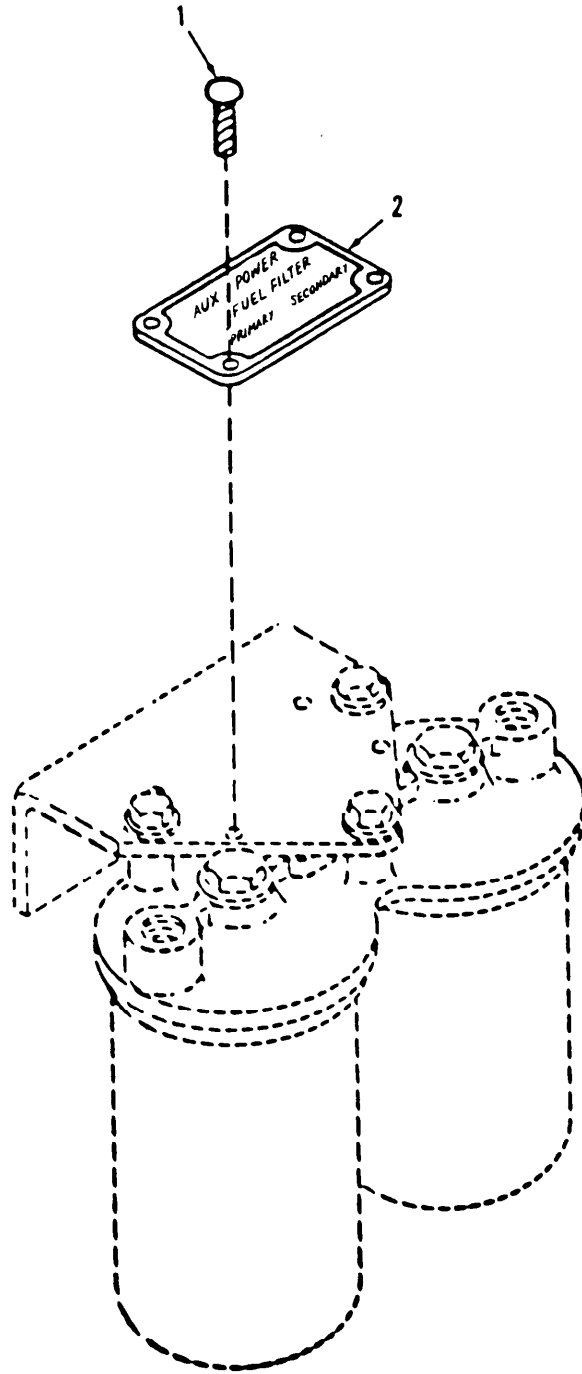

Figure 249, APU Fuel Filter Instruction Plate

SECTION II

TM9-2350-267-24P

(1) ITEM NO	(2) SMR CODE	(3) CAGEC	(4) PART NUMBER	(5) DESCRIPTION AND USABLE ON CODES (UOC)	(6) QTY
				GROUP 2210 DATA PLATES AND INSTRUCTION HOLDERS FIG.249 APU FUEL FILTER INSTRUCTION PLATE	
1	PAOZZ	96906	MS21318-21	SCREW,DRIVE	4
2	PFOZZ	19207	12351789	PLATE,IDENTIFICATIO	1
				END OF FIGURE	

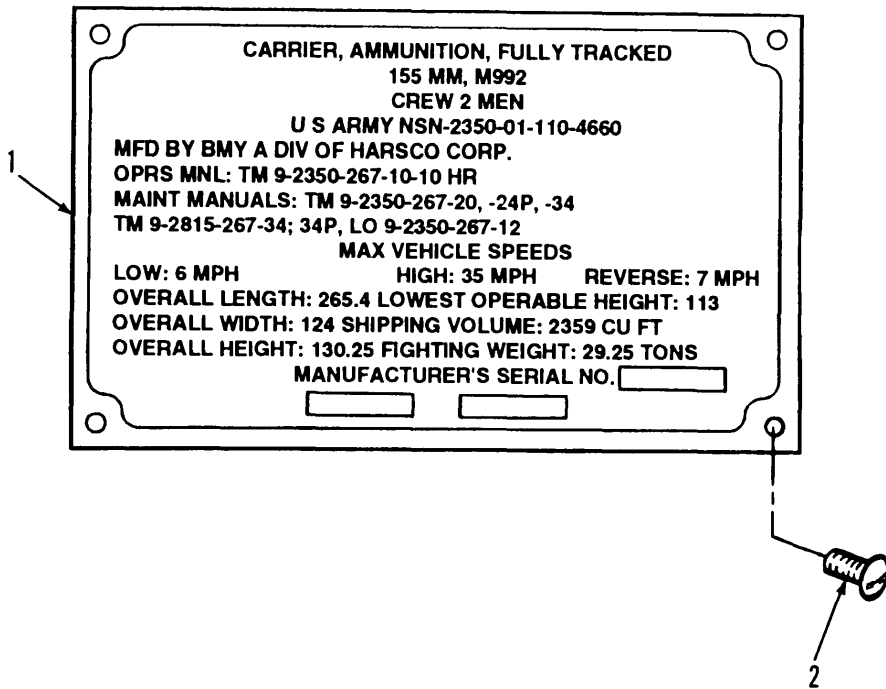
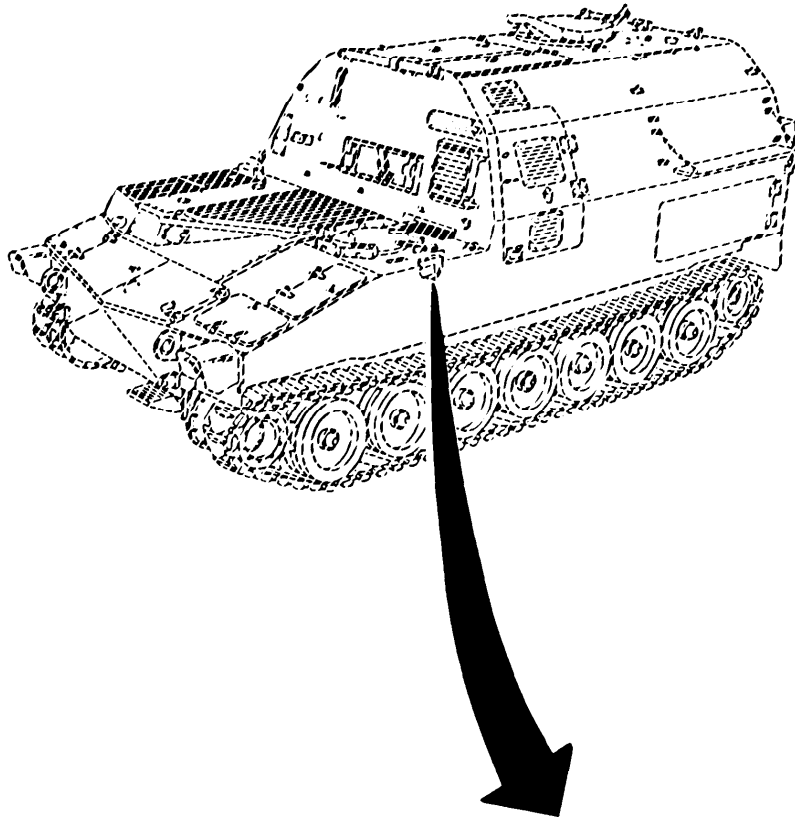

Figure 250. Vehicle Identification Plate

(1) ITEM NO	(2) SMR CODE	(3) CAGEC	(4) PART NUMBER	(5) DESCRIPTION AND USABLE ON CODES (UOC)	(6) QTY
				GROUP 2210 DATA PLATES AND INSTRUCTION HOLDERS FIG.250 VEHICLE IDENTIFICATION PLATE	
1	PAOZZ	19207	12330717	PLATE, IDENTIFICATIO	1
2	PAOZZ	96906	MS24629-45	SCREW, TAPPING	4
				END OF FIGURE	

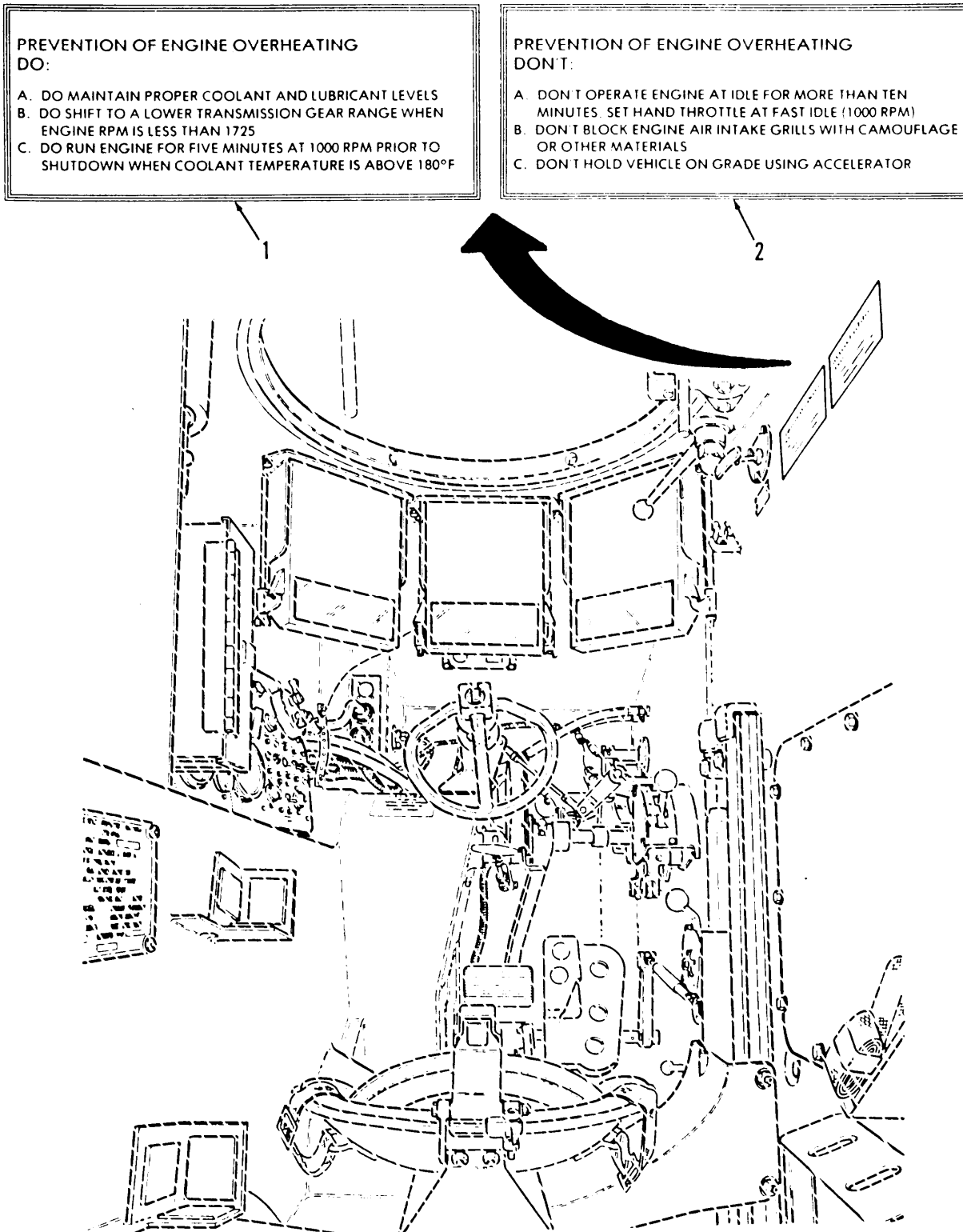

Figure 251. Driver's Compartment Markers (Decals)

(1) ITEM NO	(2) SMR CODE	(3) CAGEC	(4) PART NUMBER	(5) DESCRIPTION AND USABLE ON CODES (UOC)	(6) QTY
				GROUP 2210 DATA PLATES AND INSTRUCTION HOLDERS FIG.251 DRIVER'S COMPARTMENT MARKERS (DECALS)	
1	PAOZZ	19207	12255146	MARKER, IDENTIFICATI	1
2	PAOZZ	19207	12255147	MARKER, IDENTIFICATI	1

END OF FIGURE

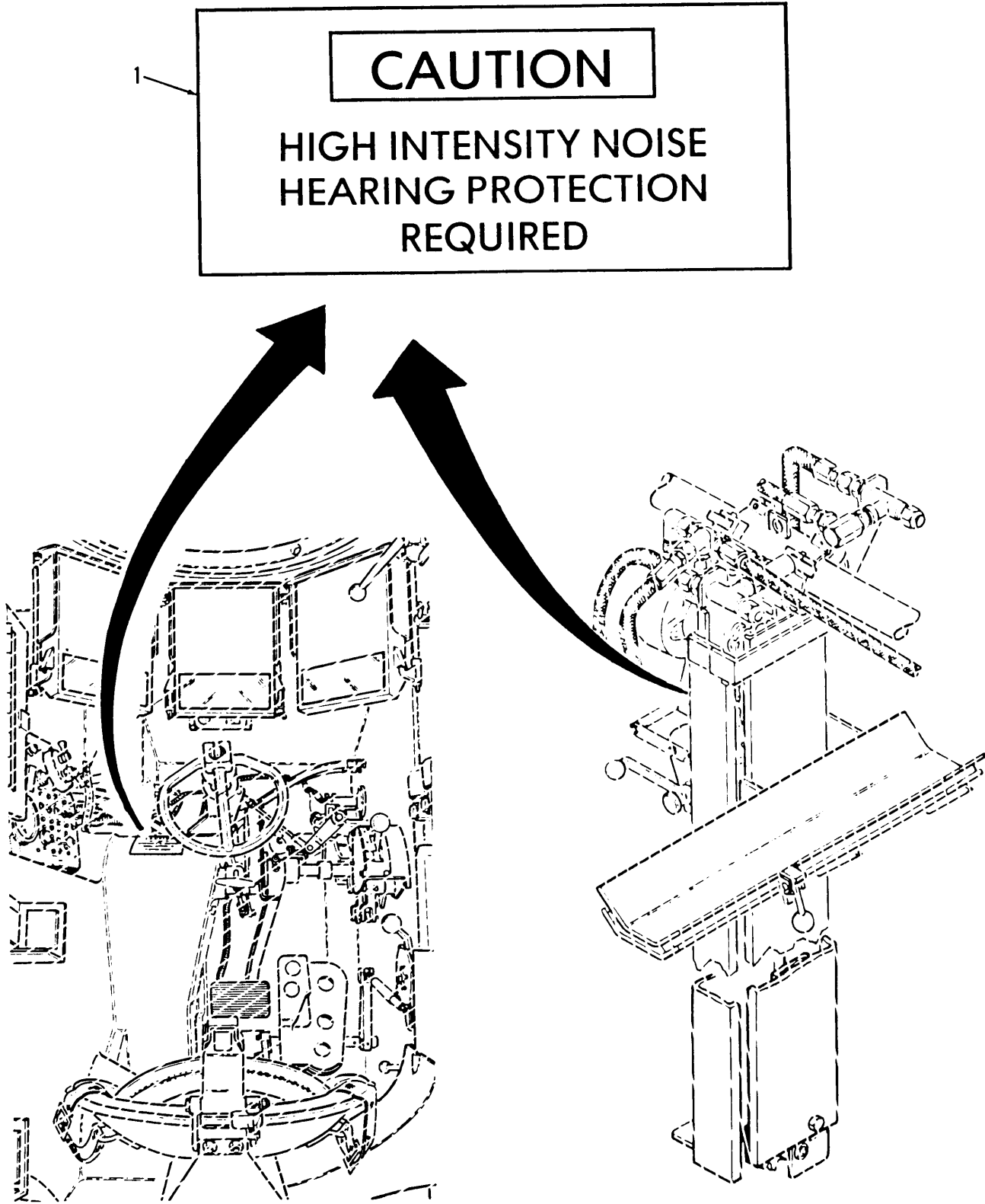

Figure 252. Noise Warning Instruction Plates

SECTION II

TM9-2350-267-24P

(1) ITEM NO	(2) SMR CODE	(3) CAGEC	(4) PART NUMBER	(5) DESCRIPTION AND USABLE ON CODES (UOC)	(6) QTY
				GROUP 2210 DATA PLATES AND INSTRUCTION HOLDERS FIG.252 NOISE WARNING INSTRUCTION PLATES	
1	PAOZZ	19207	11643398	PLATE, INSTRUCTION END OF FIGURE	2

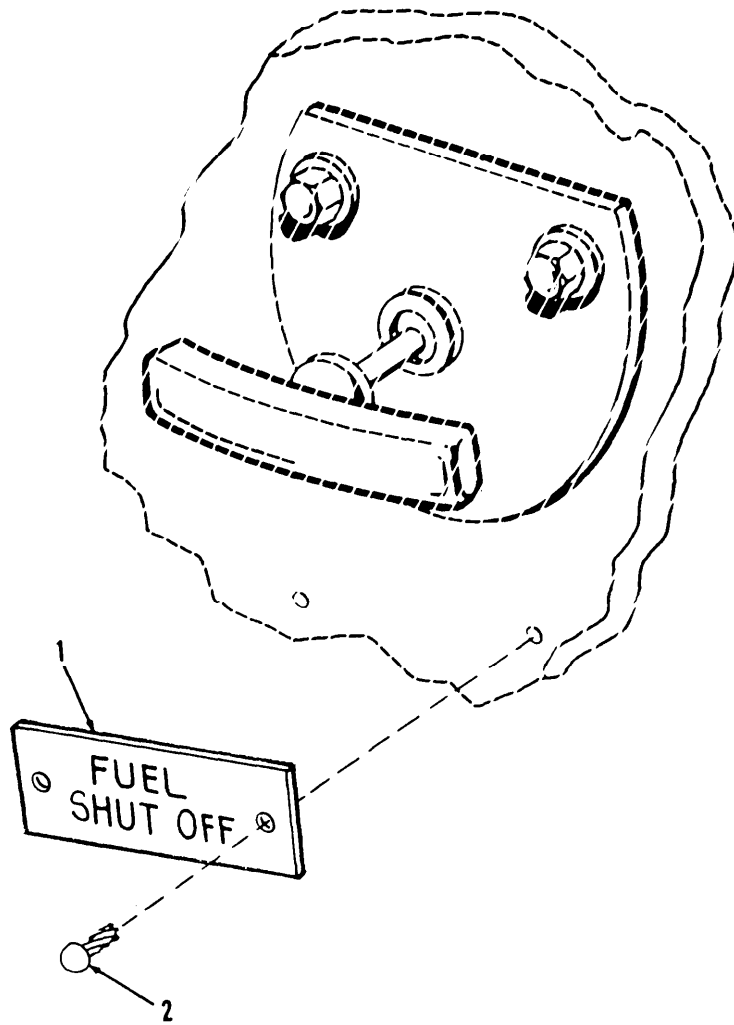

Figure 253. Fuel Shutoff Control Identification Plate

(1) ITEM NO	(2) SMR CODE	(3) CAGEC	(4) PART NUMBER	(5) DESCRIPTION AND USABLE ON CODES (UOC)	(6) QTY
				GROUP 2210 DATA PLATES AND INSTRUCTION HOLDERS FIG.253 FUEL SHUTOFF CONTROL IDENTIFICATION PLATE	
1	PAOZZ	19207	10913418	PLATE, IDENTIFICATIO	1
2	PAOZZ	96906	MS21318-46	SCREW, DRIVE	2
				END OF FIGURE	

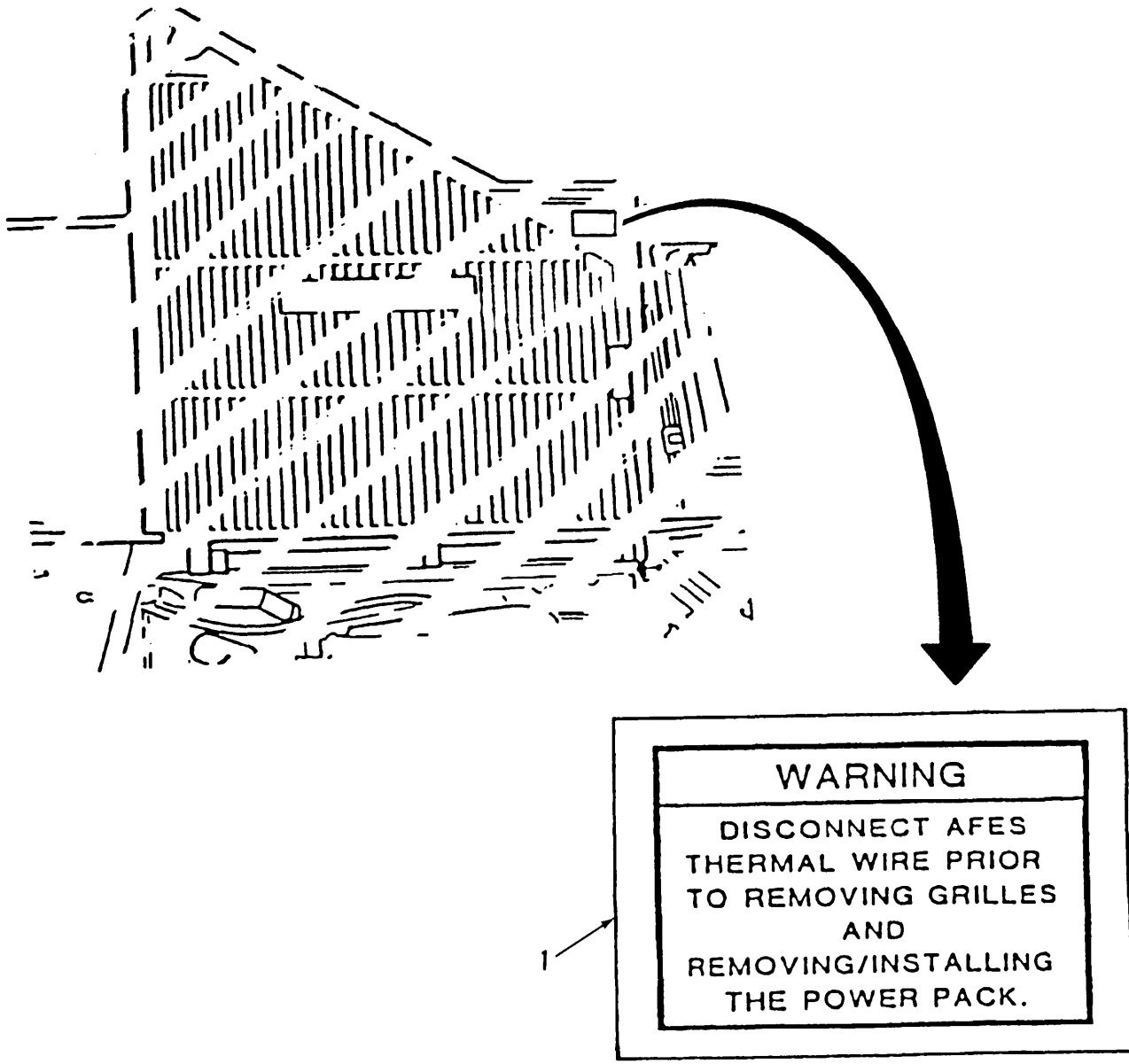
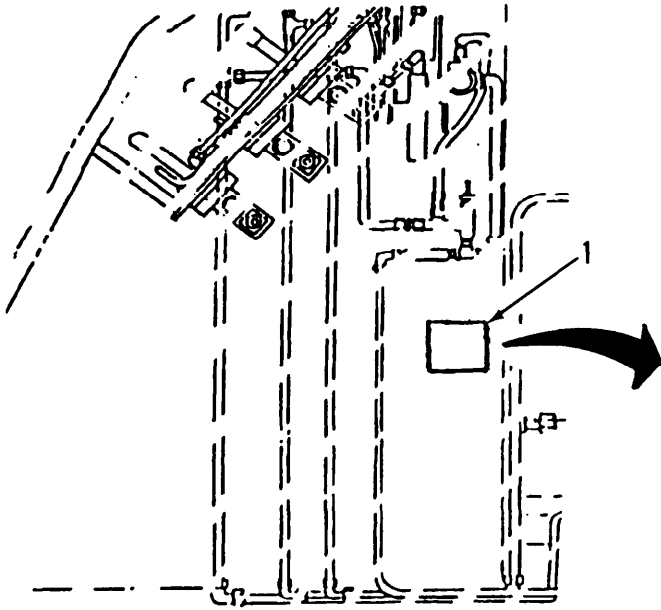

Figure 254. Air Intake Grille Thermal Wire Warning Label

(1) ITEM NO	(2) SMR CODE	(3) CAGEC	(4) PART NUMBER	(5) DESCRIPTION AND USABLE ON CODES (UOC)	(6) QTY
				GROUP 2210 DATA PLATES AND INSTRUCTION HOLDERS FIG.254 AIR INTAKE GRILLE THERMAL WIRE WARNING LABEL	
1	PAOZZ	19207	12376397	MARKER, IDENTIFICATI END OF FIGURE	1



!!! WARNING !!!

DO NOT PLACE
FLAMMABLE OR EXPLOSIVE
MATERIAL ON OR NEAR
VEHICLE PERSONNEL HEATER

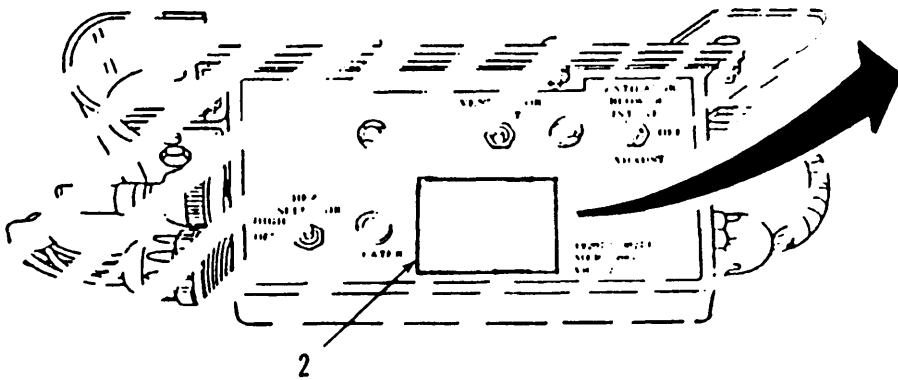

!!! WARNING !!!

DO NOT PLACE
FLAMMABLE OR EXPLOSIVE
MATERIAL ON OR NEAR
VEHICLE PERSONNEL HEATER

Figure 255. Personnel Heater Warning Signs

(1) ITEM NO	(2) SMR CODE	(3) CAGEC	(4) PART NUMBER	(5) DESCRIPTION AND USABLE ON CODES (UOC)	(6) QTY
				GROUP 2210 DATA PLATES AND INSTRUCTION HOLDERS FIG.255 PERSONNEL HEATER WARNING SIGNS	
1	PAOZZ	19207	12268539	MARKER, IDENTIFICATI	1
2	PAOZZ	19207	12268347	MARKER, IDENTIFICATI	1

END OF FIGURE

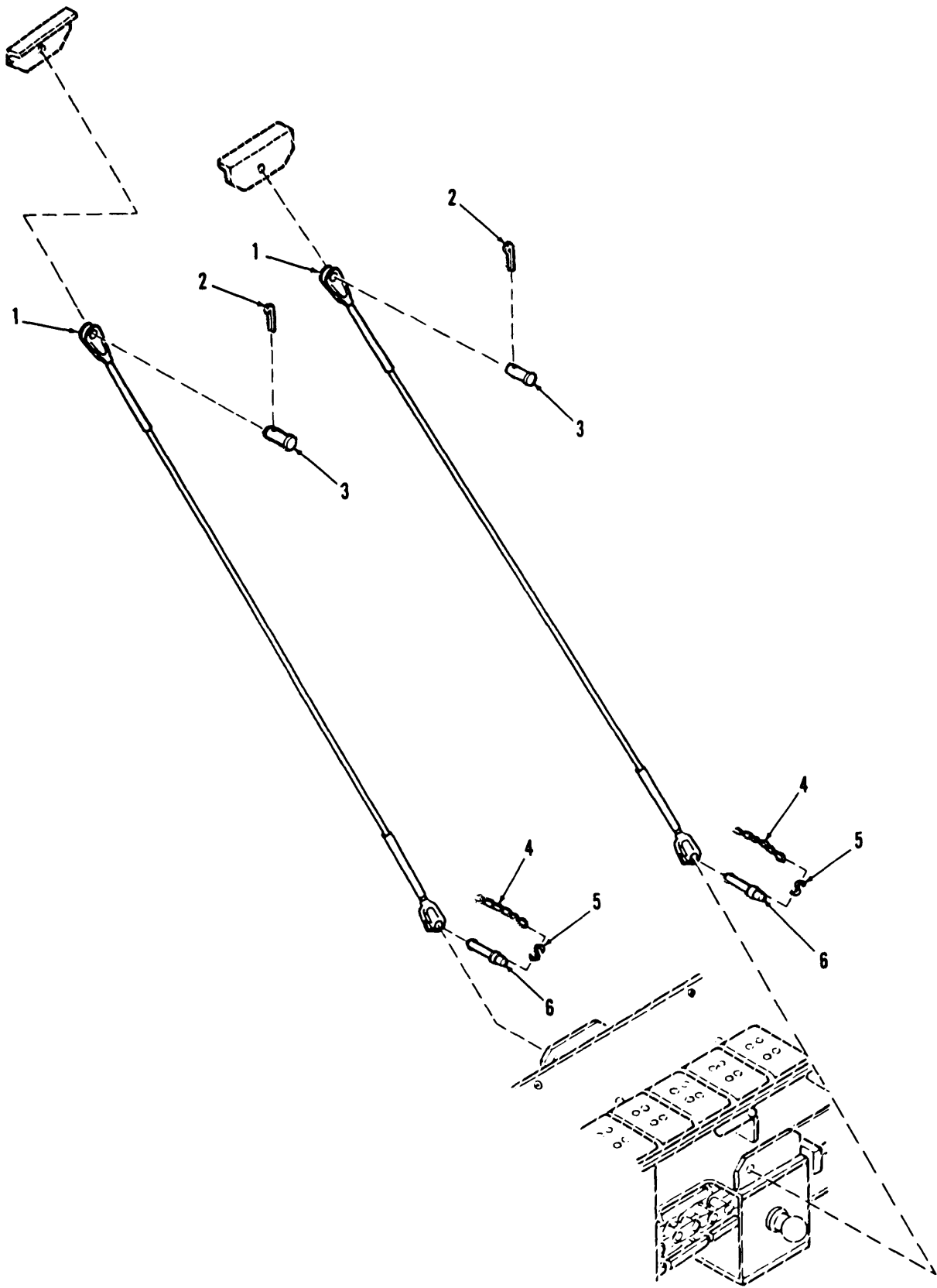

Figure 256. Conveyor Support Cables

(1) ITEM NO	(2) SMR CODE	(3) CAGEC	(4) PART NUMBER	(5) DESCRIPTION AND USABLE ON CODES (UOC)	(6) QTY
GROUP 24 HYDRAULIC AND FLUID SYSTEMS					
GROUP 2400 HYDRAULIC AND FLUID SYSTEMS					
FIG.256 CONVEYOR SUPPORT CABLES					
1	PAOZZ	19207	12330711	WIRE ROPE ASSEMBLY	2
2	PAOZZ	88044	AN415-2	PIN,LOCK	2
3	PAOZZ	96906	MS20392-5C25	PIN,STRAIGHT,HEADED	2
4	MOOZZ	19207	12351791-1	CHAIN,WELDLESS MAKE FROM CHAIN, WELDLESS,P/N C43974	2
5	PAOZZ	96906	MS87006-51	HOOK,CHAIN,S	2
6	PAOZZ	96906	MS17984C609	PIN,QUICK RELEASE	2
END OF FIGURE					

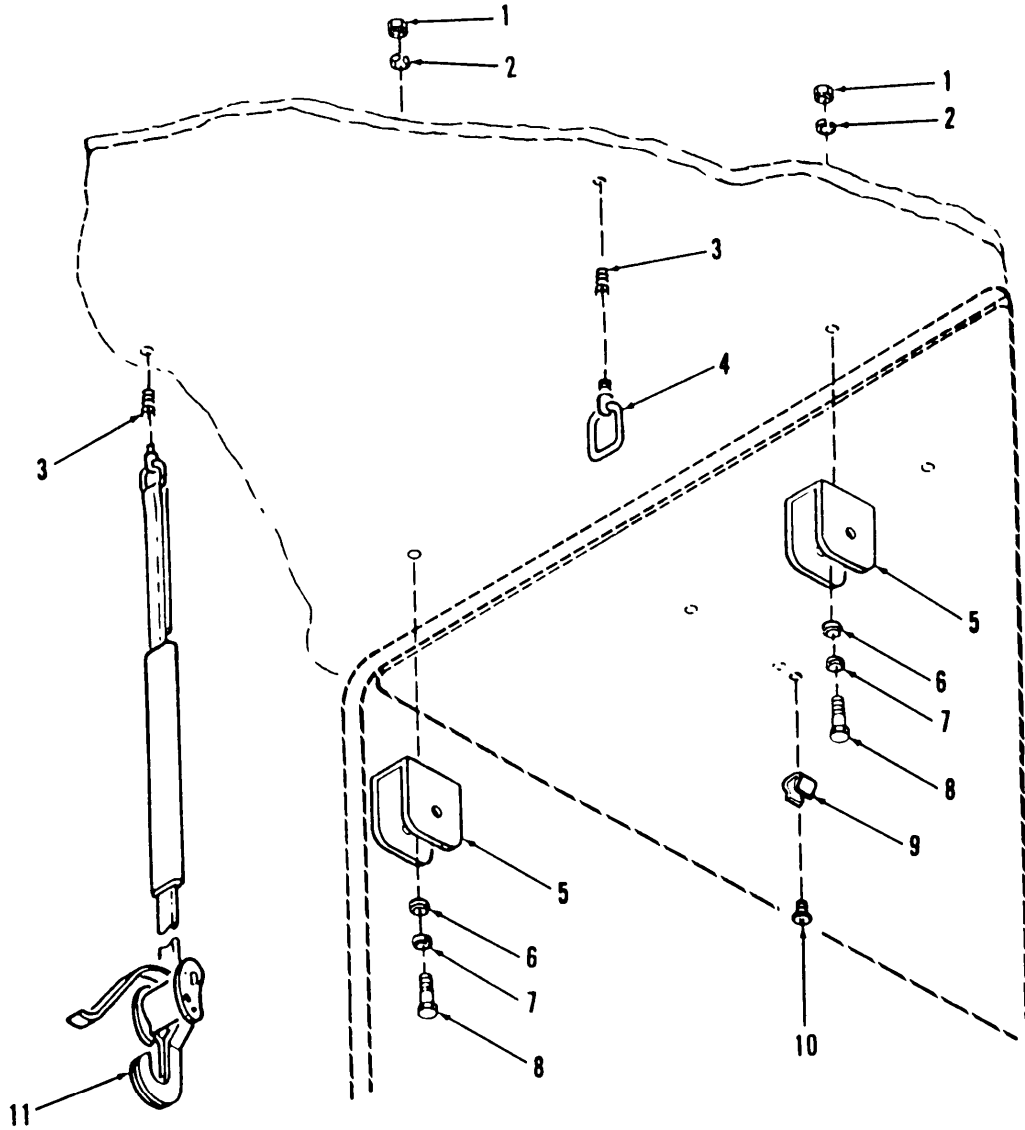

Figure 257. Conveyor Stowage Strap, Upper Support Brackets and Cable Stowage Clips

(1) ITEM NO	(2) SMR CODE	(3) CAGEC	(4) PART NUMBER	(5) DESCRIPTION AND USABLE ON CODES (UOC)	(6) QTY
GROUP 2400 HYDRAULIC AND FLUID SYSTEMS					
FIG.257 CONVEYOR STOWAGE STRAP, UPPER SUPPORT BRACKETS AND CABLE STOWAGE CLIPS					
1	PAOZZ	96906	MS51967-21	NUT,PLAIN,HEXAGON	2
2	PAOZZ	96906	MS35338-50	WASHER,LOCK	2
3	PAFZZ	96906	MS51831-202	INSERT,SCREW THREAD	2
4	PAOZZ	80205	NAS1211B20	LOOP,STRAP FASTENER	1
5	PAOZZ	19207	12330523	BRACKET,EYE,NONROTA	2
6	PAOZZ	19207	12330715	SPACER,SLEEVE	2
7	PAOZZ	19200	10910174-31	WASHER,FLAT	2
8	PAOZZ	96906	MS16997-172	SCREW,CAP,SOCKET HE	2
9	PAOZZ	80205	NAS1464-026-02C	CLIP,SPRING TENSION	4
10	PAOZZ	96906	MS51861-4C	SCREW,TAPPING	8
11	PAOZZ	19207	12330712	STRAP,WEBBING	1

END OF FIGURE

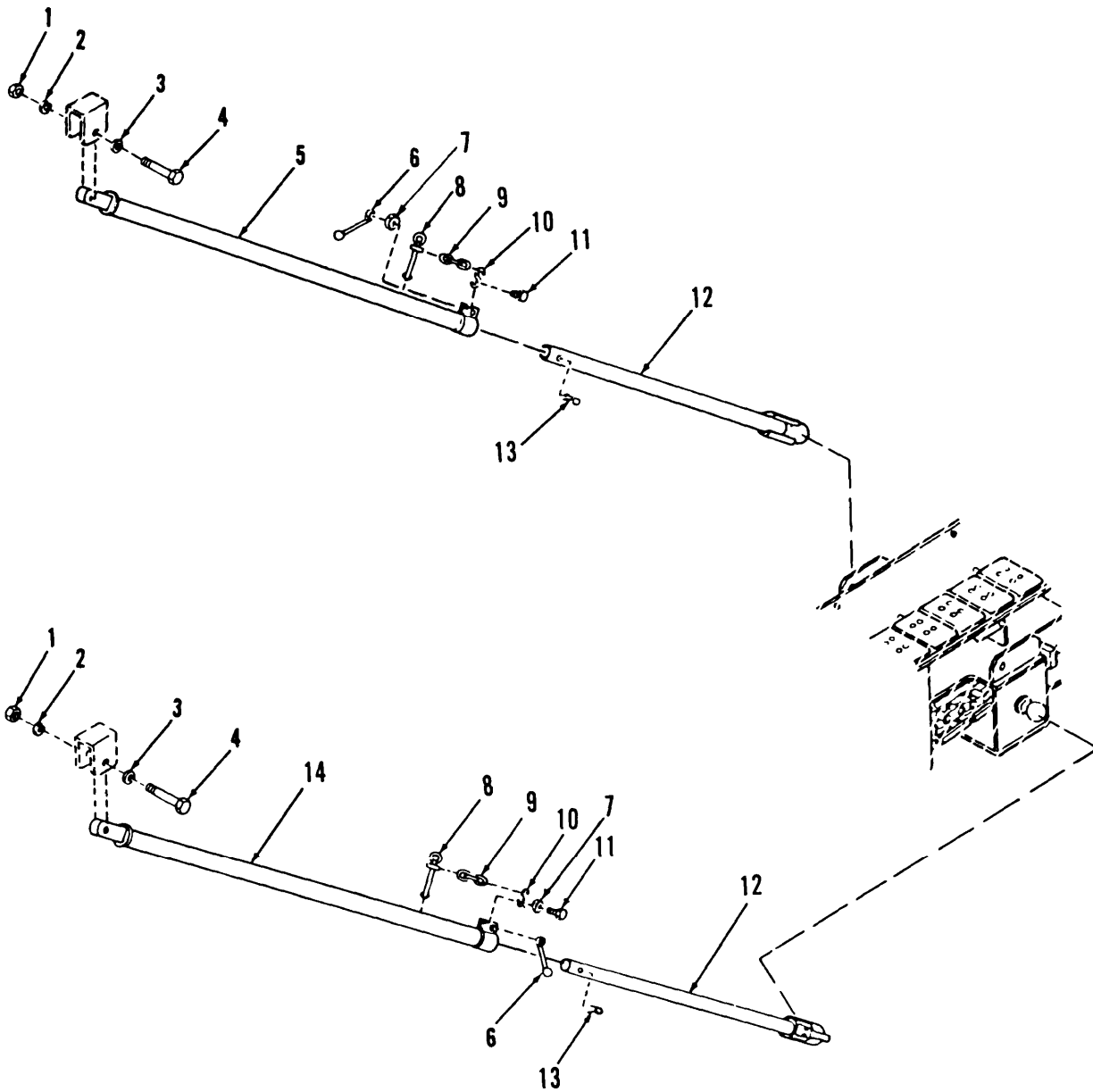

Figure 258. Upper and Lower Conveyor Supports

(1) ITEM NO	(2) SMR CODE	(3) CAGEC	(4) PART NUMBER	(5) DESCRIPTION AND USABLE ON CODES (UOC)	(6) QTY
GROUP 2400 HYDRAULIC AND FLUID SYSTEMS FIG.258 UPPER AND LOWER CONVEYOR SUPPORTS					
1	PAOZZ	96906	MS51967-15	NUT,PLAIN,HEXAGON	2
2	PAOZZ	96906	MS35338-48	WASHER,LOCK	2
3	PAOZZ	96906	MS27183-18	WASHER,FLAT	2
4	PAOZZ	96906	MS51975-46	SCREW,SHOULDER	2
5	PAOZZ	19207	12330509-1	SUPPORT,CONVEYOR	1
6	PAOZZ	19207	12330522	HANDLE,MANUAL CONTR	2
7	PAOZZ	96906	MS27183-23	WASHER,FLAT	2
8	PAOZZ	96906	MS17990C828	PIN,QUICK RELEASE	2
9	MOOZZ	19207	12351791-1	CHAIN,WELDLESS MAKE FROM CHAIN, WELDLESS,P/N C43974	2
10	PAOZZ	96906	MS87006-51	HOOK,CHAIN,S	2
11	PAOZZ	80204	B1821BH025C050N	SCREW,CAP,HEXAGON H	2
12	PAOZZ	19207	12330517	SUPPORT	2
13	PAOZZ	96906	MS16562-256	PIN,SPRING	2
14	PAOZZ	19207	12330509-2	SUPPORT,CONVEYOR	1

END OF FIGURE

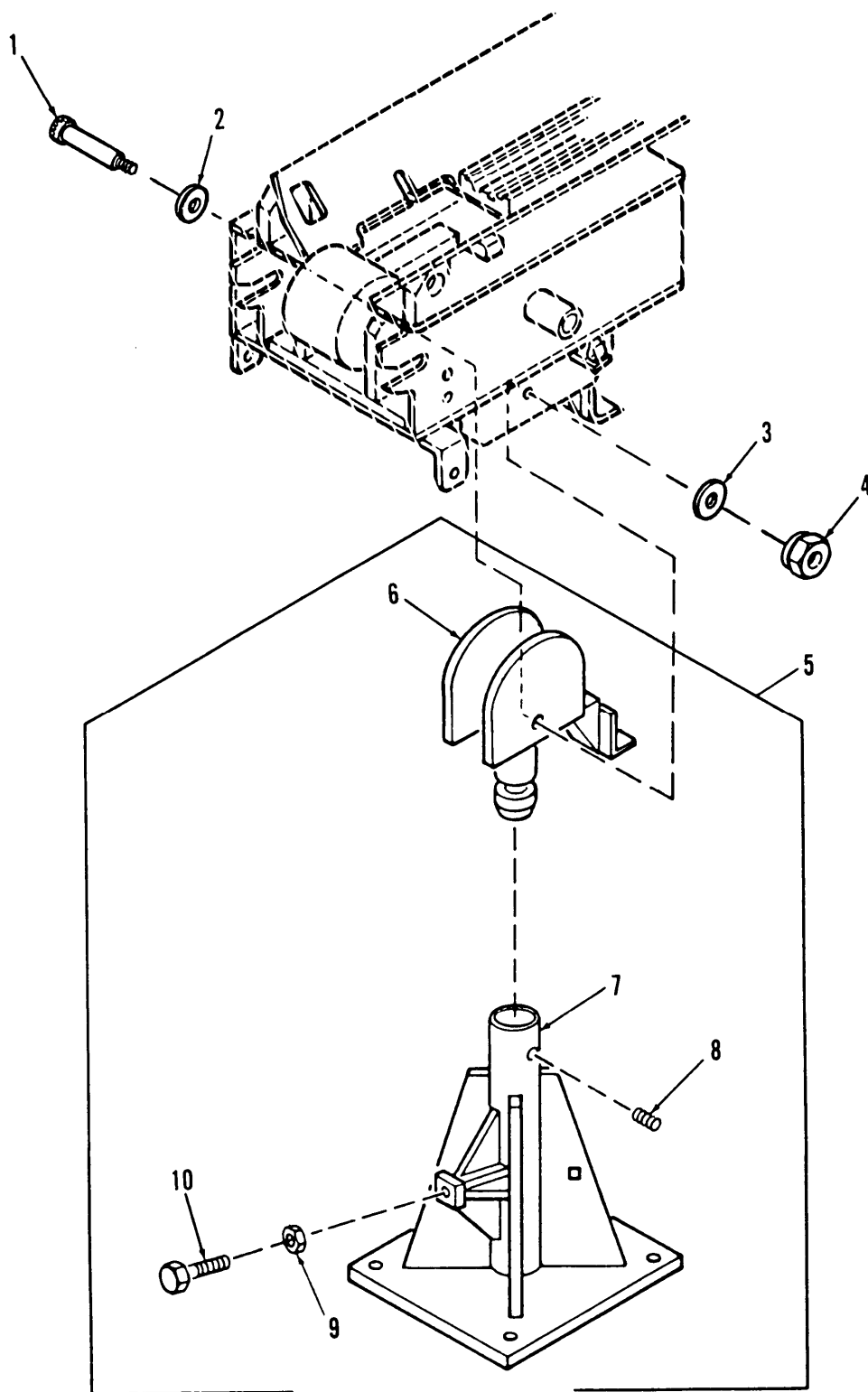

Figure 259. Conveyor Support Stand

(1) ITEM NO	(2) SMR CODE	(3) CAGEC	(4) PART NUMBER	(5) DESCRIPTION AND USABLE ON CODES (UOC)	(6) QTY
GROUP 2400 HYDRAULIC AND FLUID SYSTEMS FIG.259 CONVEYOR SUPPORT STAND					
1	PAOZZ	96906	MS51975-81	SCREW, SHOULDER	1
2	PAOZZ	96906	MS27183-23	WASHER, FLAT	1
3	PAOZZ	96906	MS27183-21	WASHER, FLAT	1
4	PAOZZ	96906	MS51922-49	NUT, SELF-LOCKING, HE	1
5	PFOOO	19207	12330550	STAND, CONVEYOR	1
6	PAOZZ	19207	12330551	.SUPPORT ASSEMBLY, TO	1
7	XAOZZ	19207	12330557	.SUPPORT	1
8	PAOZZ	96906	MS51963-104	.SETSCREW	2
9	PAOZZ	96906	MS51967-20	.NUT, PLAIN, HEXAGON	1
10	PAOZZ	80204	B1821BH063C350N	.SCREW, CAP, HEXAGON H	1

END OF FIGURE

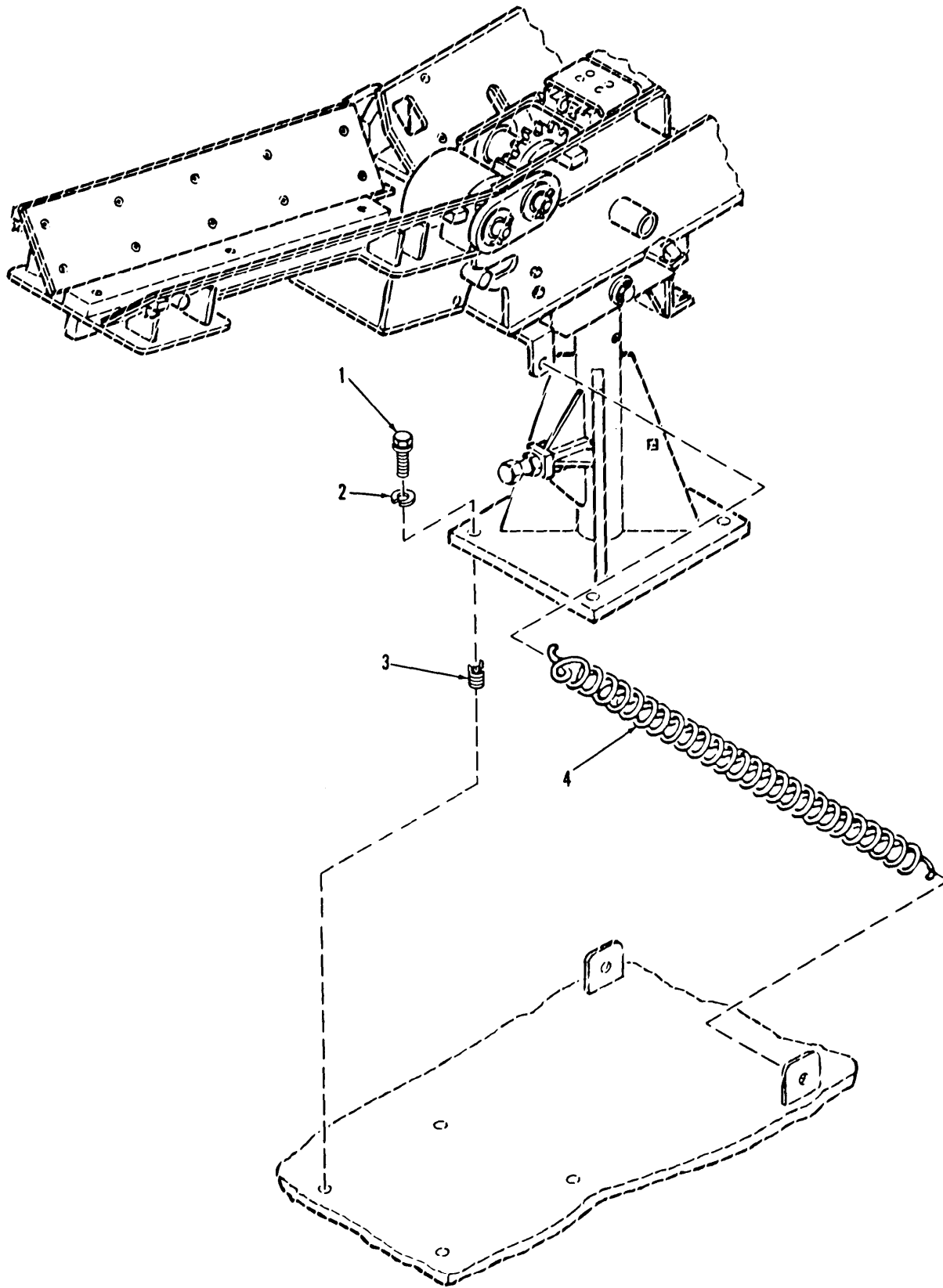

Figure 260. Conveyor Support Stand Attaching Hardware and Springs

(1) ITEM NO	(2) SMR CODE	(3) CAGEC	(4) PART NUMBER	(5) DESCRIPTION AND USABLE ON CODES (UOC)	(6) QTY
GROUP 2400 HYDRAULIC AND FLUID SYSTEMS					
FIG.260 CONVEYOR SUPPORT STAND ATTACHING HARDWARE AND SPRINGS					
1	PAOZZ	19207	10920637	BOLT,SERRATED HEAD	4
2	PAOZZ	96906	MS35338-50	WASHER,LOCK	4
3	PAFZZ	96906	MS51831-208	INSERT,SCREW THREAD	4
4	PAOZZ	19207	10902663	SPRING,HELICAL,EXTE	2

END OF FIGURE

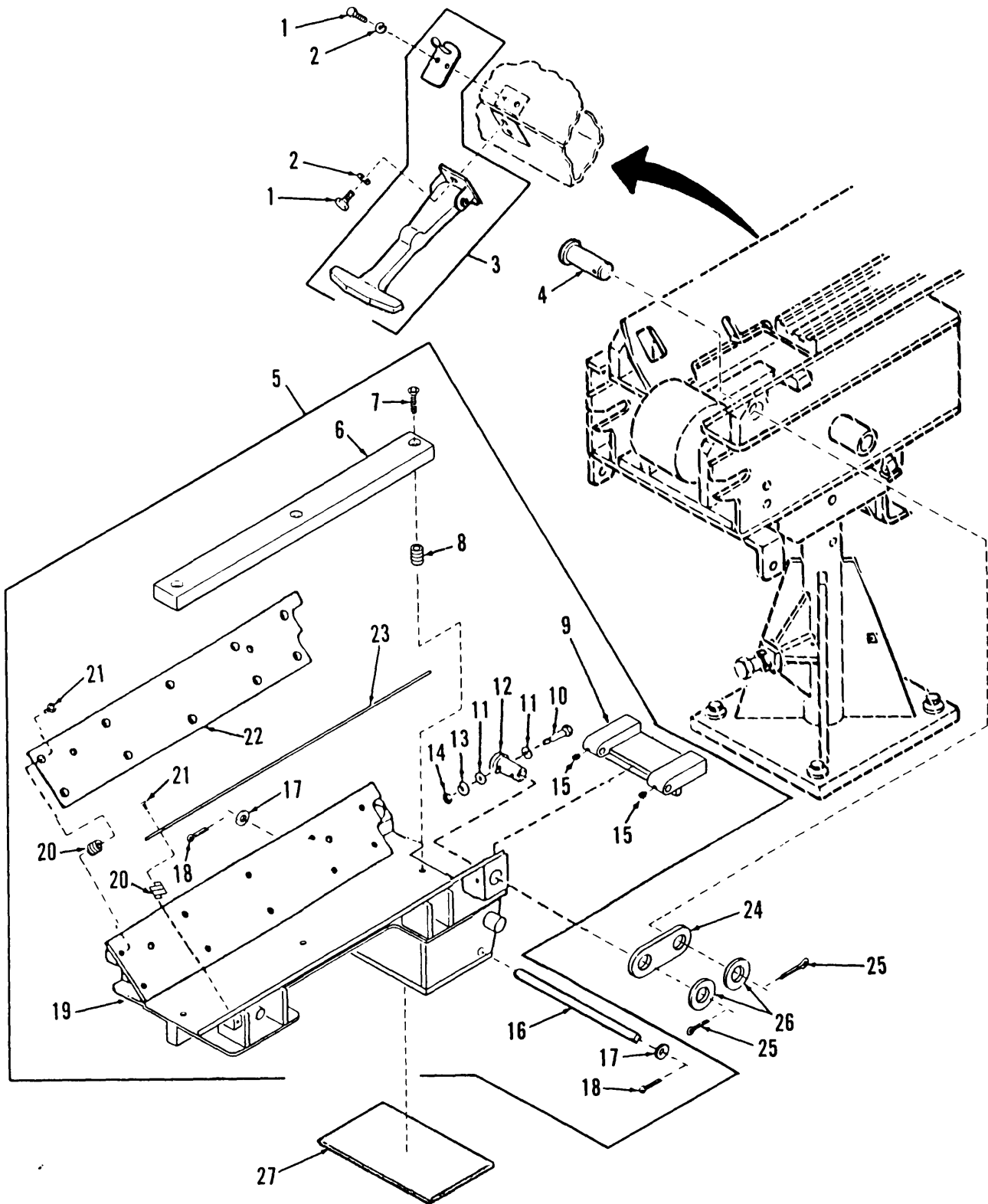

Figure 261. Conveyor Dead-End Sections and Latch Assemblies

(1) ITEM NO	(2) SMR CODE	(3) CAGEC	(4) PART NUMBER	(5) DESCRIPTION AND USABLE ON CODES (UOC)	(6) QTY
GROUP 2400 HYDRAULIC AND FLUID SYSTEMS					
FIG.261 CONVEYOR DEAD-END SECTIONS AND LATCH ASSEMBLIES					
1	PAOZZ	80204	B1821BH025C063N	SCREW,CAP,HEXAGON H	8
2	PAOZZ	55110	6220-21	WASHER,LOCK	8
3	PCOZZ	19207	12333560	LATCH ASSY	2
4	PAOZZ	96906	MS20392-12C55	PIN,STRAIGHT	4
5	PFOOO	19207	12330528	END SECTION,CONVEYO	2
6	PAOZZ	19207	12330529	.STRIP,WEAR	1
7	PAOZZ	96906	MS35191-310	.SCREW,MACHINE	3
8	PAFZZ	96906	MS21209F5-10	.INSERT,SCREW THREAD	3
9	PFOZZ	19207	12330532	.FLIPPER BLOCK	1
10	PAOZZ	80204	B1821BH025C275N	.SCREW,CAP,HEXAGON H	2
11	PAOZZ	96906	MS27183-9	.WASHER,FLAT	4
12	PAOZZ	19207	12351824	.PIN,STRAIGHT HEADED	2
13	PAOZZ	55110	6220-21	.WASHER,LOCK	2
14	PAOZZ	96906	MS51967-2	.NUT,SELF LOCKING	2
15	PAOZZ	96906	MS51963-99	.SETSCREW	2
16	PAOZZ	19207	12330531	.BAR,METAL	1
17	PAOZZ	96906	MS27183-18	.WASHER,FLAT	2
18	PAOZZ	24617	103374	.PIN,COTTER	2
19	XAOZZ	19207	12333452	.END SECTION WELDMEN	1
20	PAFZZ	96906	MS21209C4-10	.INSERT,SCREW THREAD	20
21	PAOZZ	96906	MS24693-S92	.SCREW,MACHINE	20
22	PAOZZ	19207	12330530-1	.STRIP,WEAR	1
23	PAOZZ	19207	12330530-2	.STRIP,WEAR	1
24	PAOZZ	19207	12330707	LINK	2
25	PAOZZ	96906	MS24665-423	PIN,COTTER	4
26	PAOZZ	96906	MS27183-27	WASHER,FLAT	4
27	PCOZZ	19207	12330709	RUBBER STRIP	1

END OF FIGURE

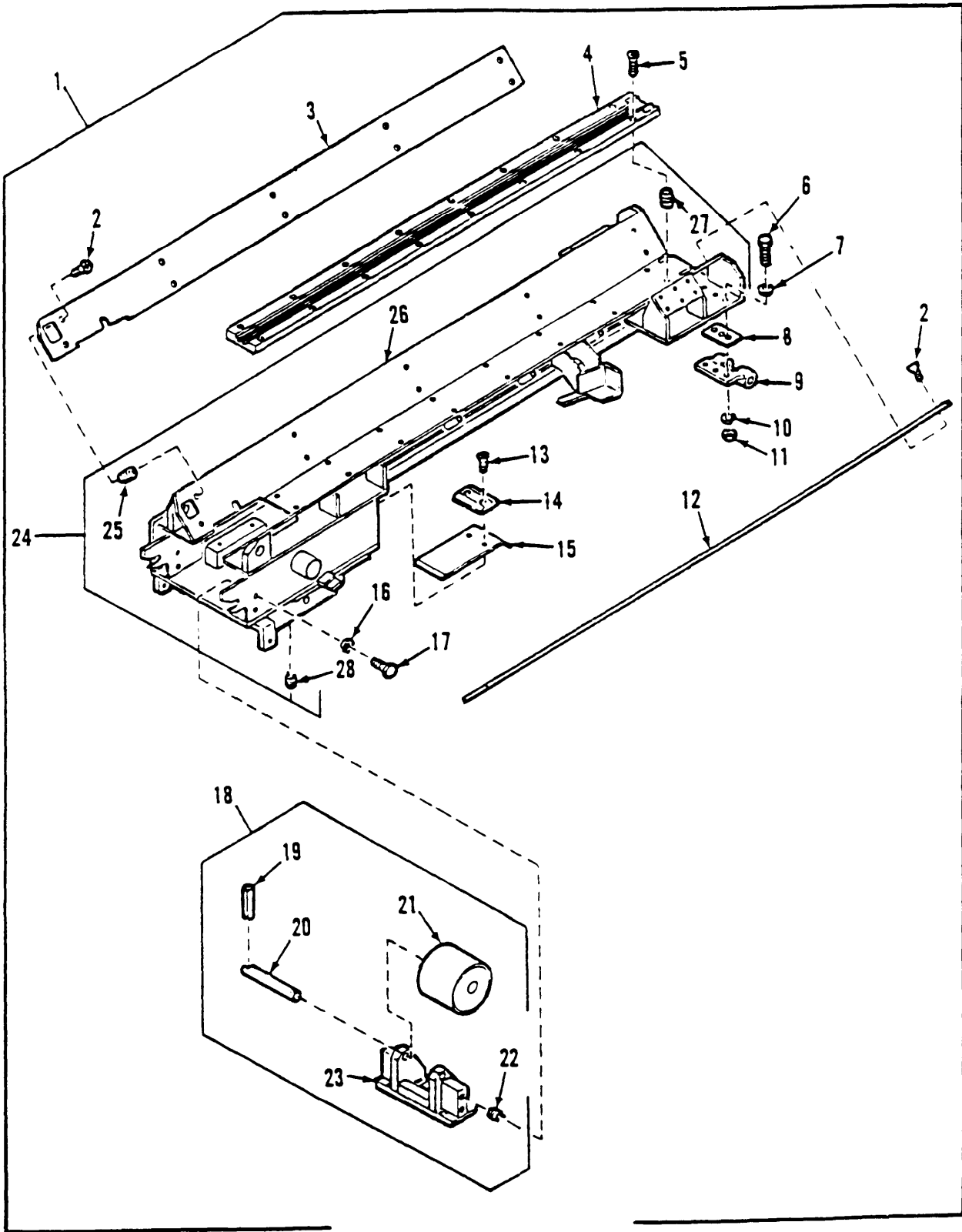

Figure 262. Conveyor Drive-End Section Assembly

(1) ITEM NO	(2) SMR CODE	(3) CAGEC	(4) PART NUMBER	(5) DESCRIPTION AND USABLE ON CODES (UOC)	(6) QTY
GROUP 2400 HYDRAULIC AND FLUID SYSTEMS FIG.262 CONVEYOR DRIVE END SECTION ASSEMBLY					
1	PFOOO	19207	12330645	CONVEYOR,DRIVE END	1
2	PAOZZ	96906	MS24693-S94	.SCREW,MACHINE	20
3	PAOZZ	19207	12330646-4	.STRIP,WEAR,SIDE	1
4	PAOZZ	19207	12330647	.PAD,CUSHIONING	1
5	PAOZZ	96906	MS35191-308	.SCREW,MACHINE	16
6	PAOZZ	80204	B1821BH038F150N	.SCREW,CAP,HEXAGON H	6
7	PAOZZ	96906	MS27183-14	.WASHER,FLAT	6
8	PAOZZ	19207	12367908	.SHIM	2
9	PAOZZ	19207	12333498	.HINGE,BUTT	2
10	PAOZZ	96906	MS35338-46	.WASHER,LOCK	6
11	PAOZZ	96906	MS51968-8	.NUT,PLAIN,HEXAGON	6
12	PAOZZ	19207	12330646-3	STRIP,WEAR,SIDE	1
13	PAOZZ	96906	MS35191-307	.SCREW,MACHINE	2
14	PAOZZ	19207	12330608	.MOLDING,PLASTIC	1
15	PAOZZ	19207	12330609	.SPACER,PLATE	1
16	PAOZZ	55110	6220-21	.WASHER,LOCK	8
17	PAOZZ	80204	B1821BH025F100N	.SCREW,CAP,HEXAGON H	8
18	PAOOO	19207	12330680	.ROLLER ASSEMBLY	1
19	PAOZZ	96906	MS16562-39	..PIN,SPRING	1
20	PAOZZ	19207	12330643	..SHAFT,STRAIGHT	1
21	PAOZZ	19207	12376232	..ROLLER,CONVEYOR	1
22	PAFZZ	96906	MS51831-202	..INSERT,SCREW THREAD	8
23	PAOZZ	19207	12333499	..BRACKET,VEHICULAR C	1
24	XAFFF	19207	12351752	.CONVEYOR ASSEMBLY	1
25	PAFZZ	96906	MS21209C4-10	..INSERT,SCREW THREAD	20
26	XBFZZ	19207	12330653	..DRIVE WELDMENT	1
27	PAFZZ	96906	MS21209F5-10	..INSERT,SCREW THREAD	16
28	PAFZZ	96906	MS21209F6-30P	..INSERT,SCREW THREAD	4

END OF FIGURE

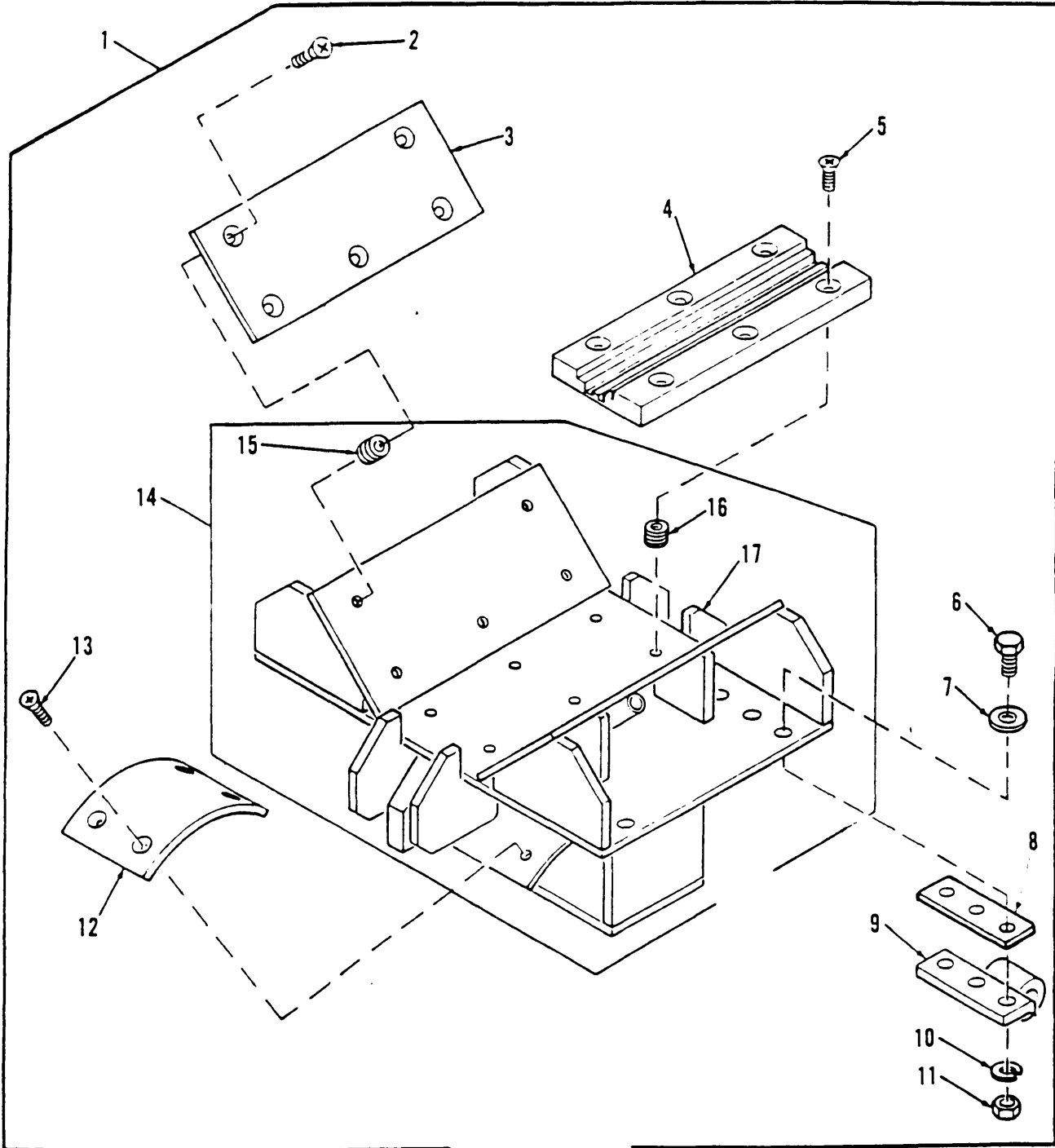

Figure 263. Conveyor Center Section Assembly

(1) ITEM NO	(2) SMR CODE	(3) CAGEC	(4) PART NUMBER	(5) DESCRIPTION AND USABLE ON CODES (UOC)	(6) QTY
GROUP 2400 HYDRAULIC AND FLUID SYSTEMS FIG.263 CONVEYOR CENTER SECTION ASSEMBLY					
1	PFOOO	19207	12330583	CONVEYOR,CENTER SEC	1
2	PAOZZ	96906	MS24693-S94	.SCREW,MACHINE	10
3	PAOZZ	19207	12330585-1	.STRIP	2
4	PAOZZ	19207	12330584	.MOLDING,PLASTIC	1
5	PAOZZ	969006	MS35191-308	.SCREW,MACHINE	6
6	PAOZZ	96906	MS90727-64	.SCREW,CAP,HEXAGON H	12
7	PAOZZ	96906	MS27183-14	.WASHER,FLAT	12
8	PAOZZ	19207	12367908	.SHIM	4
9	PAOZZ	19207	12333497	.LEAF,BUTT HINGE	4
10	PAOZZ	96906	MS35338-46	.WASHER,LOCK	12
11	PAOZZ	96906	MS51968-8	.NUT,PLAIN,HEXAGON	12
12	PAOZZ	19207	12330587	.MOLDING,PLASTIC	1
13	PAOZZ	96906	MS35191-319	.SCREW,MACHINE	4
14	XAFFF	19207	12351721	.CENTER SECTION,SUBA	1
15	PAFZZ	96906	MS21209C4-10	..INSERT,SCREW THREAD	10
16	PAFZZ	96906	MS21209F5-10	..INSERT,SCREW THREAD	6
17	XBFZZ	19207	12330591	..CENTER SECTION WELD	1

END OF FIGURE

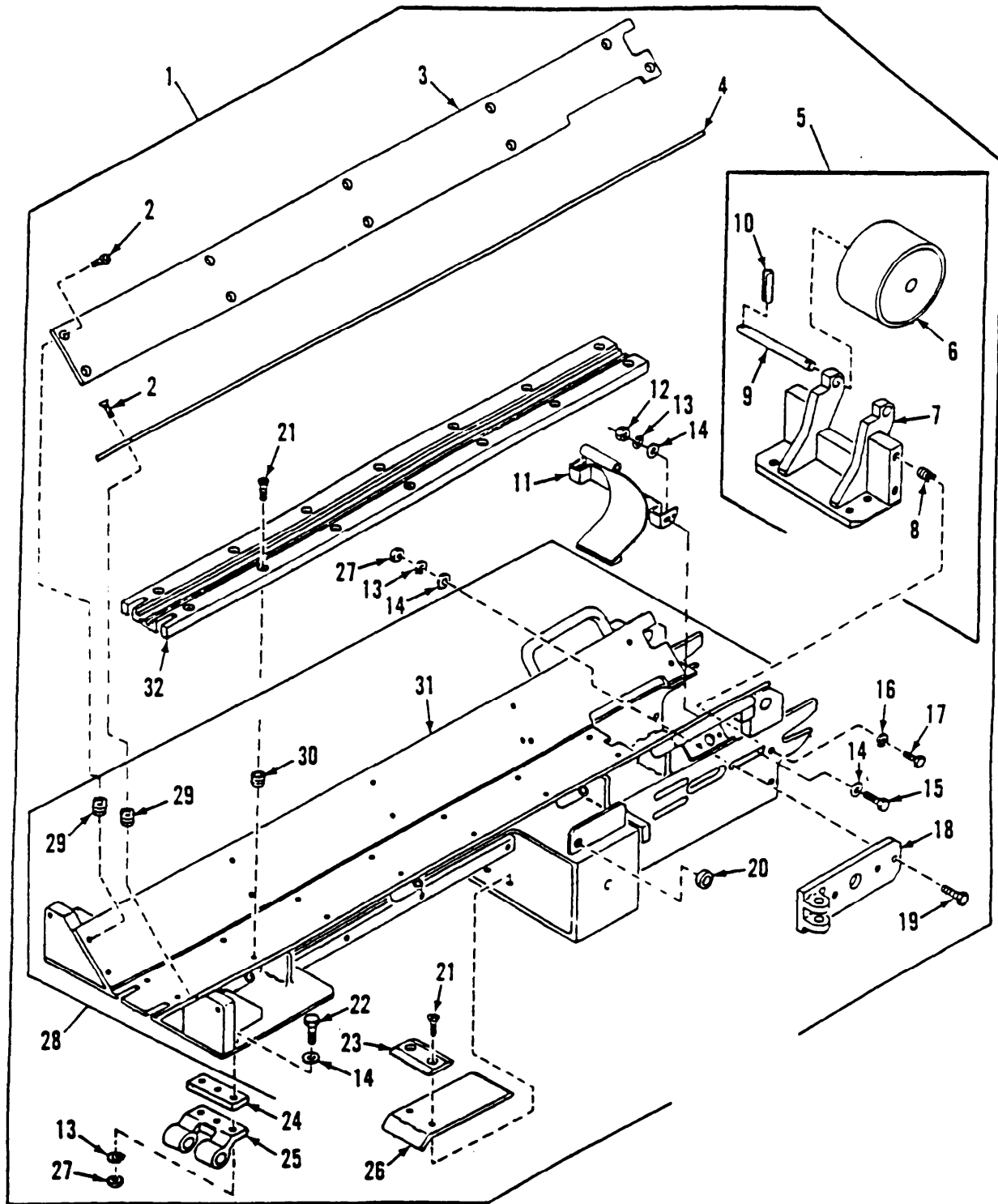

Figure 264. Conveyor Take-Up End Section Assembly

(1) ITEM NO	(2) SMR CODE	(3) CAGEC	(4) PART NUMBER	(5) DESCRIPTION AND USABLE ON CODES (UOC)	(6) QTY
GROUP 2400 HYDRAULIC AND FLUID SYSTEMS FIG.264 CONVEYOR TAKE-UP END SECTION ASSEMBLY					
1	PFOOO	19207	12330602	CONVEYOR TAKEUP END	1
2	PAOZZ	96906	MS24693-S94	.SCREW,MACHINE	20
3	PAOZZ	19207	12330604-4	.STRIP,WEAR,SIDE	1
4	PAOZZ	19207	12330604-3	.STRIP,WEAR,SIDE	1
5	PAOOO	19207	12330634	.ROLLER ASSEMBLY	1
6	PAOZZ	19207	12376232	..ROLLER,CONVEYOR	1
7	PAOZZ	19207	12333513	..BRACKET,VEHICULAR C	1
8	PAFZZ	96906	MS51831-202	..INSERT,SCREW THREAD	8
9	PAOZZ	19207	12330643	..SHAFT,STRAIGHT	1
10	PAOZZ	96906	MS16562-39	..PIN,SPRING	1
11	PAOZZ	19207	12351864	.GUIDE,CHAIN	1
12	PAOZZ	96906	MS51967-8	.NUT,PLAIN,HEXAGON	2
13	PAOZZ	96906	MS35338-46	.WASHER,LOCK	14
14	PAOZZ	96906	MS27183-14	.WASHER,FLAT	16
15	PAOZZ	80204	B1821BH038C125N	.SCREW,CAP,HEXAGON H	2
16	PAOZZ	55110	6220-21	.WASHER,LOCK	8
17	PAOZZ	80204	B1821BH025F100N	.SCREW,CAP,HEXAGON H	8
18	PAOZZ	19207	12330605	.PAD EYE	2
19	PAOZZ	80204	B1821BH038F175N	.SCREW,CAP,HEXAGON H	6
20	PAOZZ	19207	12329747	.BUSHING,SLEEVE	2
21	PAOZZ	96906	MS35191-308	.SCREW,MACHINE	16
22	PAOZZ	80204	B1821BH038F150N	.SCREW,CAP,HEXAGON H	6
23	PAOZZ	19207	12330608	.MOLDING,PLASTIC	1
24	PAOZZ	19207	12367908	.SHIM	2
25	PAOZZ	19207	12333498	.HINGE,BUT	2
26	PAOZZ	19207	12330609	.SPACER,PLATE	1
27	PAOZZ	96906	MS51968-8	.NUT,PLAIN,HEXAGON	12
28	XAOFF	19207	12351689	.TAKE-UP SUBASSEMBLY	1
29	PAFZZ	96906	MS21209C4-10	..INSERT,SCREW THREAD	20
30	PAFZZ	969006	MS21209F5-10	..INSERT,SCREW THREAD	14
31	XAOZZ	19207	12330613	..TAKE-UP WELDMENT	1
32	PAOZZ	19207	12330603	.PAD,CUSHIONING	1

END OF FIGURE

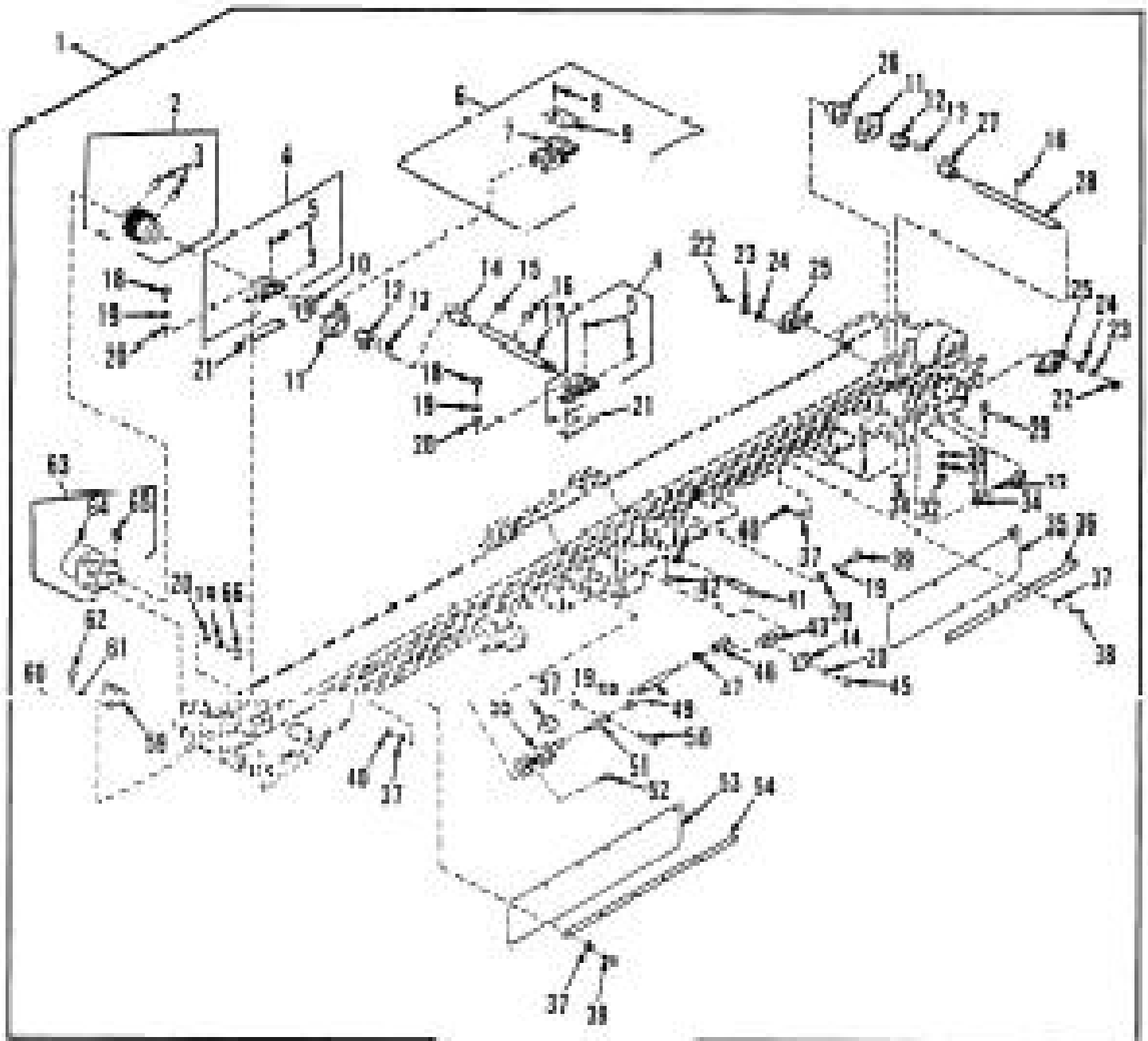

Figure 265. Conveyor Subassembly

(1) ITEM NO	(2) SMR CODE	(3) CAGEC	(4) PART NUMBER	(5) DESCRIPTION AND USABLE ON CODES (UOC)	(6) QTY
GROUP 2400 HYDRAULIC AND FLUID SYSTEMS FIG.265 CONVEYOR SUBASSEMBLY					
1	PAOOO	19207	12330569	CONVEYOR SUB ASSY	1
2	PAOOO	19207	12330577	. COUPLING, SHAFT, RIGI	1
3	PAOZZ	96906	MS51021-58	.. SETSCREW	2
4	PAOOO	19207	12330570	. HOUSING, BEARING UNI	2
5	PAOZZ	96906	MS51023-113	.. SETSCREW	8
6	PAOOO	19207	12330691	. CHAIN, ROLLER	1
7	PAOZZ	19207	12330693	.. CHAIN, ROLLER	76
8	PAOZZ	05693	CCPQ-64	.. RIVET, BLIND	304
9	PAOZZ	190207	12376413	.. PAD, CUSHIONING	76
10	PAOZZ	19207	12330704-2	. SPACER, SLEEVE	1
11	PAOZZ	19207	12330575	. SPROCKET WHEEL	2
12	PAOZZ	85880	TL1610	. HUB, BODY	2
13	PAOZZ	96906	MS51021-84	. SETSCREW	1
14	PAOZZ	19207	12330703-3	. SPACER, SLEEVE	1
15	PAOZZ	96906	MS20068-171	. KEY, MACHINE	1
16	PAOZZ	96906	MS20068-169	. KEY, MACHINE	2
17	PAOZZ	19207	12332805	. SHAFT, STRAIGHT	1
18	PAOZZ	80204	B1821BH038F125N	. SCREW, CAP, HEXAGON H	4
19	PAOZZ	96906	MS35338-46	. WASHER, LOCK	12
20	PAOZZ	96906	MS27183-14	. WASHER, FLAT	12
21	PAOZZ	19207	12330690	. SHIM	2
22	PAOZZ	80204	B1821BH044C100N	. SCREW, CAP, HEXAGON H	4
23	PAOZZ	96906	MS35338-47	. WASHER, LOCK	4
24	PAOZZ	96906	MS27183-16	. WASHER, FLAT	4
25	PAOZZ	02695	SFT-16 W/2-1INSE RT	. BEARING UNIT, BALL	2
26	PAOZZ	19207	12330704-1	. SPACER, SLEEVE	1
27	PAOZZ	19207	12330703-1	. SPACER, SLEEVE	1
28	PAOZZ	19207	12330600	. ROD, STRAIGHT, HEADLE	2
29	PAOZZ	96906	MS51975-45	. SCREW, SHOULDER	2
30	PAOZZ	96906	MS27183-18	. WASHER, FLAT	2
31	PAOZZ	96906	MS35338-48	. WASHER, LOCK	2
32	PAOZZ	96906	MS51967-15	. NUT, PLAIN, HEXAGON	2
33	PAOZZ	19207	12330573	. BOLT, EYE	2
34	PAOZZ	96906	MS51967-20	. NUT, PLAIN, HEXAGON	4
35	PAOZZ	19207	12330698	. GUARD, CHAIN	2
36	PAOZZ	19207	12333585	. STRAP, RETAINING	2
37	PAOZZ	96906	MS27183-10	. WASHER, FLAT	40
38	PAOZZ	80204	B1821BH025C100N	. SCREW, CAP, HEXAGON H	20
39	PAOZZ	80204	B1821BH038F200N	. SCREW, CAP, HEXAGON H	2
40	PAOZZ	96906	MS51922-1	. NUT, SELF-LOCKING, HE	20
41	PAOZZ	06085	BML62179	. PIN, STRAIGHT, HEADLE	4
42	PAOZZ	96906	MS51963-66	. SETSCREW	4
43	PAOZZ	19207	10862100	. CLEVIS, ROD END	2
44	PAOZZ	19207	12333580	. BRACKET, DOUBLE ANGL	2
45	PAOZZ	80204	B1821BH038F150N	. SCREW, CAP, HEXAGON H	2
46	PAOZZ	19207	8741800	. BEARING, PLAIN, ROD E	2
47	PAOZZ	96906	MS35691-21	. NUT, PLAIN, HEXAGON	2

(1) ITEM NO	(2) SMR CODE	(3) CAGEC	(4) PART NUMBER	(5) DESCRIPTION AND USABLE ON CODES (UOC)	(6) QTY
48	PAOZZ	19207	12376424	ROD, CONVEYOR LATCH	2
49	PAOZZ	19207	12330695	.HOOK, HOIST	2
50	PAOZZ	96906	MS51975-29	.SCREW, SHOULDER	2
51	PAOZZ	19207	12333491	.CLEVIS, ROD END	2
52	PAOZZ	80204	B1821BH031C050N	.BOLT, MACHINE	12
53	PAOZZ	19207	12330697	.GUARD, CHAIN	2
54	PAOZZ	19207	12333584	.STRIP, METAL	2
55	PAOZZ	71913	MODEL630	.LEVER, LOCK-RELEASE	2
56	PAOZZ	19207	5266186	.CLIP, SPRING TENSION	2
57	PAOZZ	96906	MS51967-8	.NUT, PLAIN, HEXAGON	2
58	PAOZZ	96906	MS27183-13	.WASHER, FLAT	2
59	PAOZZ	19207	12330699	.CHAIN GUIDE, CONVEYO	1
60	PAOZZ	96906	MS27183-12	.WASHER, FLAT	2
61	PAOZZ	96906	MS35338-45	.WASHER, LOCK	2
62	PAOZZ	80204	B1821BH031C075N	.BOLT, MACHINE	2
63	PB000	19207	12330571	.MOTOR, HYDRAULIC	1
64	XAOZZ	19207	12351914	. .MOTOR, HYDRAULIC	1
65	PAOZZ	OACYB	1020-1	. .KEY	1
66	PAOZZ	80204	B1821BH038C100N	.SCREW, CAP, HEXAGON H	4

END OF FIGURE

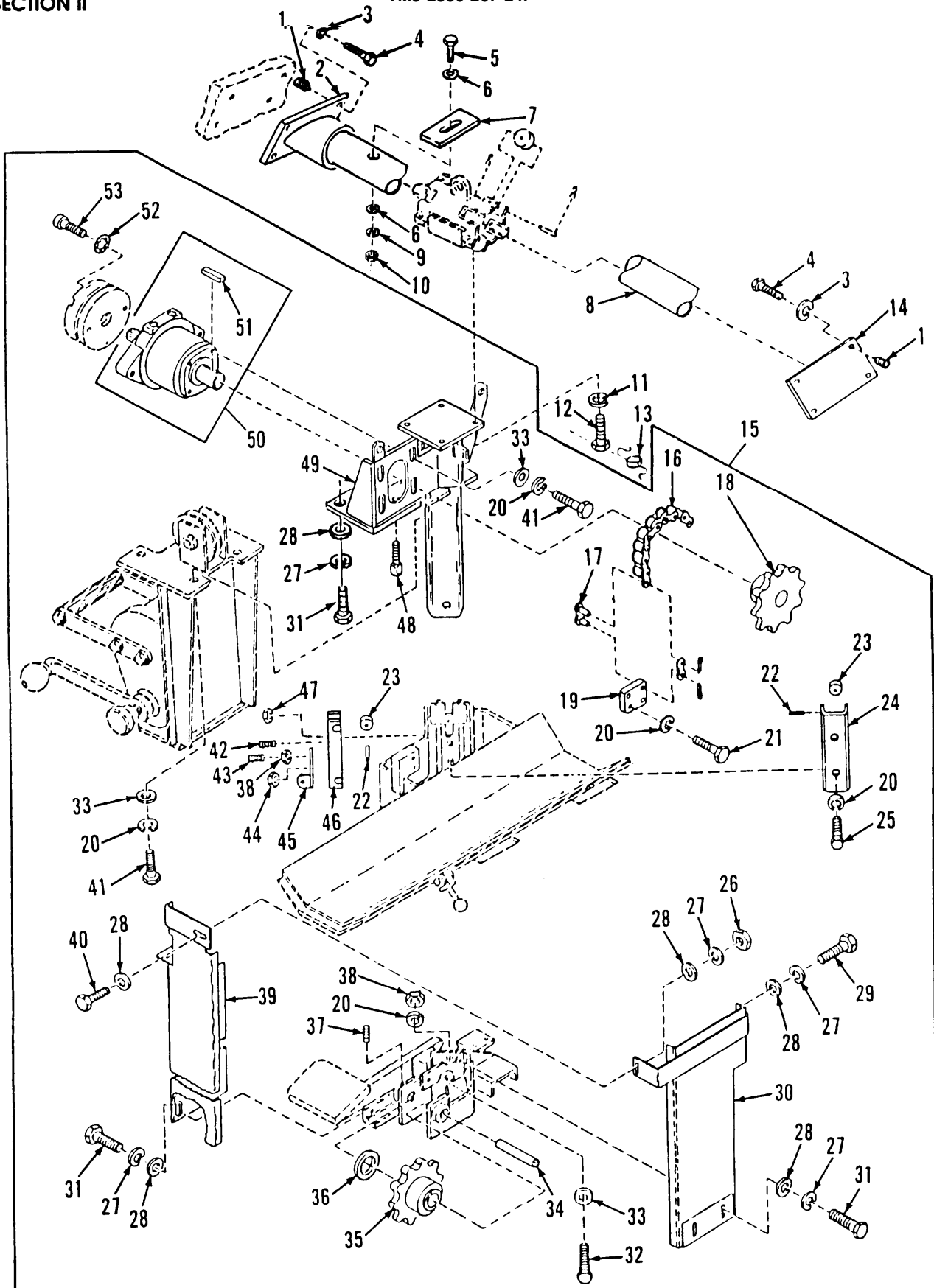

Figure 266. Stacker Assembly

(1) ITEM NO	(2) SMR CODE	(3) CAGEC	(4) PART NUMBER	(5) DESCRIPTION AND USABLE ON CODES (UOC)	(6) QTY
GROUP 2400 HYDRAULIC AND FLUID SYSTEMS FIG.266 STACKER ASSEMBLY					
1	PAFZZ	96906	MS51831-104	INSERT,SCREW THREAD	8
2	PAOZZ	19207	12329527	SUPPORT,BRACKET	8
3	PAOZZ	96906	MS35338-46	WASHER,LOCK	8
4	PAOZZ	80204	B1821BH038C100N	SCREW,CAP,HEXAGON H	8
5	PAOZZ	80204	B1821BH025C350N	SCREW,CAP,HEXAGON H	1
6	PAOZZ	96906	MS27183-10	WASHER,FLAT	2
7	PAOZZ	19207	12367905	PLATE,MOUNTING	1
8	PAOZZ	19207	12333535	UPPER CROSS MEMBER	1
9	PAOZZ	55110	6220-21	WASHER,LOCK	1
10	PAOZZ	36378	MS35649-2252	NUT,PLAIN,HEXAGON	1
11	PAOZZ	96906	MS35338-45	WASHER,LOCK	4
12	PAOZZ	80204	B1821BH031C100D	BOLT,MACHINE	4
13	MOOZZ	96906	MS20995F41	WIRE,NONELECTRICAL MAKE FROM WIRE, NONELECTRICAL,P/N MS20995-C41	1
14	PAOZZ	19207	12333541	BRACKET,SUPPORT	1
15	PAOOO	19207	12330775	STACKER ASSY	1
16	PFOZZ	19207	12330776	.CHAIN,ROLLER	1
17	PAOZZ	19207	12330771	.LINK,ROLLER CHAIN	2
18	PAOZZ	19207	12330767	.SPOCKET WHEEL	1
19	PAOZZ	19207	12333547	.CONNECTING LINK,RIG	1
20	PAOZZ	96906	MS35338-46	.WASHER,LOCK	15
21	PAOZZ	80204	B1821BH038C125N	.SCREW,CAP,HEXAGON H	2
22	PAOZZ	96906	MS16555-57	.PIN,STRAIGHT,HEADLE	8
23	PAOZZ	19207	12329798-1	.ROLLER,SLIDING CARR	8
24	PAOZZ	19207	12329644	.BRACKET,DOUBLE ANGL	2
25	PAOZZ	80204	B1821BH038F138N	.SCREW,CAP,HEXAGON H	4
26	PAOZZ	96906	MS51967-2	.NUT,SELF LOCKING	1
27	PAOZZ	96906	MS35338-44	.WASHER,LOCK	7
28	PAOZZ	96906	MS27183-9	.WASHER,FLAT	8
29	PAOZZ	80204	B1821BH025C088N	.SCREW,CAP,HEXAGON H	1
30	PFOZZ	19207	12329853	.GUARD,MECHANICAL DR	1
31	PAOZZ	80204	B1821BH025C075N	.SCREW,CAP,HEXAGON H	5
32	PAOZZ	80204	B1821BH038C375N	.SCREW,CAP,HEXAGON H	1
33	PAOZZ	96906	MS27183-14	.WASHER,FLAT	9
34	PAOZZ	19207	12329450	.PIN,STRAIGHT,,HEADLE	1
35	PAOZZ	19207	12329977	.SPROCKET WHEEL	1
36	PAOZZ	19207	12329454	.SPACER,SLEEVE	1
37	PAOZZ	96906	MS51965-66	.SETSCREW	1
38	PAOZZ	96906	MS51967-9	.NUT,PLAIN,HEXAGON	5
39	PFOZZ	19207	12329900	.GUARD,MECHANICAL DR	1
40	PAOZZ	80204	B1821BH025C100N	.SCREW,CAP,HEXAGON H	1
41	PAOZZ	80204	B1821BH038C100N	.SCREW,CAP,HEXAGON H	8
42	PAOZZ	96906	MS51963-110	.SETSCREW	3
43	PAOZZ	96906	MS51963-111	.SETSCREW	1
44	PAOZZ	96906	MS21083N6	.NUT,SELF-LOCKING,HE	1
45	PAOZZ	19207	12333548	.BRACKET,ANGLE	1
46	PAOZZ	19207	12329647	.BRACKET,DOUBLE ANGL	2
47	PAOZZ	96906	MS21044N6	.NUT,SELF-LOCKING,HE	3

(1) ITEM NO	(2) SMR CODE	(3) CAGEC	(4) PART NUMBER	(5) DESCRIPTION AND USABLE ON CODES (UOC)	(6) QTY
48	PAOZZ	96906	MS51955-44	.SETSCREW	1
49	PFOZZ	19207	12351521	.SUPPORT, HYDRAULIC M	1
50	PAOOO	19207	12329383	.MOTOR, HYDRAULIC	1
51	PAOZZ	OACY8	1020-1	..KEY	1
52	PAOZZ	96906	MS35333-44	.WASHER, LOCK	2
53	PAOZZ	96906	MS16997-150	.SCREW, CAP, SOCKET HE	2

END OF FIGURE

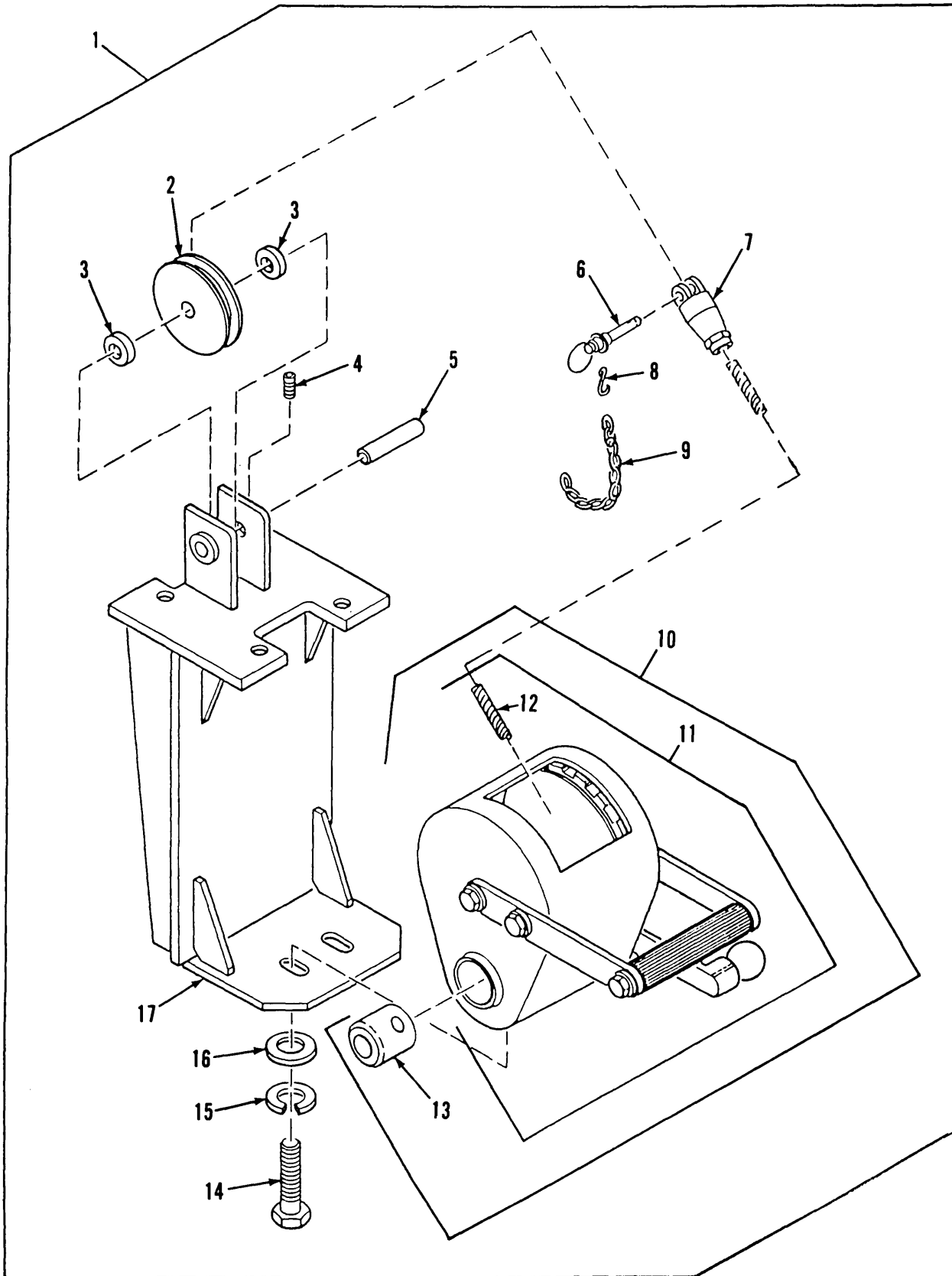

Figure 267. Stacker Manual Winch Assembly

(1) ITEM NO	(2) SMR CODE	(3) CAGEC	(4) PART NUMBER	(5) DESCRIPTION AND USABLE ON CODES (UOC)	(6) QTY
GROUP 2400 HYDRAULIC AND FLUID SYSTEMS FIG.267 STACKER MANUAL WINCH ASSEMBLY					
1	PFOOO	19207	12333537	WINCH,DRUM,HAND OPE	1
2	PAOZZ	19207	12332741	.PULLEY,GROOVE	1
3	PAOZZ	96906	MS9321-16	.WASHER,FLAT	2
4	PAOZZ	96906	MS51963-63	.SETSCREW	1
5	PAOZZ	19207	12329338	.PIN,STRAIGHT,HEADLE	1
6	PAOZZ	96906	MS17990-507	.PIN,QUICK RELEASE	1
7	PAOZZ	19207	12333545	.CLEVIS,ROD END	1
8	PAOZZ	96906	MS87006-3	.HOOK,CHAIN,S	1
9	MOOZZ	19207	12351791-6	.CHAIN,WELDLESS MAKE FROM CHAIN, WELDLESS,P/N 42C15120-205	1
10	PAOOO	19207	12333546	.WINCH,DRUM,HAND OPE	1
11	XAOOO	19207	12333549	..WINCH,HAND OPERATED	1
12	MOOZZ	81349	M83420/1-006	...ROPE,WIRE MAKE FROM ROPE,WIRE,P/ N M83420/1-006	1
13	PAOZZ	19207	12333550	..SLEEVE	1
14	PAOZZ	80204	B1821BH038C100N	.SCREW,CAP,HEXAGON H	2
15	PAOZZ	96906	MS35338-46	.WASHER,LOCK	2
16	PAOZZ	96906	MS27183-14	.WASHER,FLAT	2
17	PB0ZZ	19207	12333538	.BRACKET,WINCH	1

END OF FIGURE

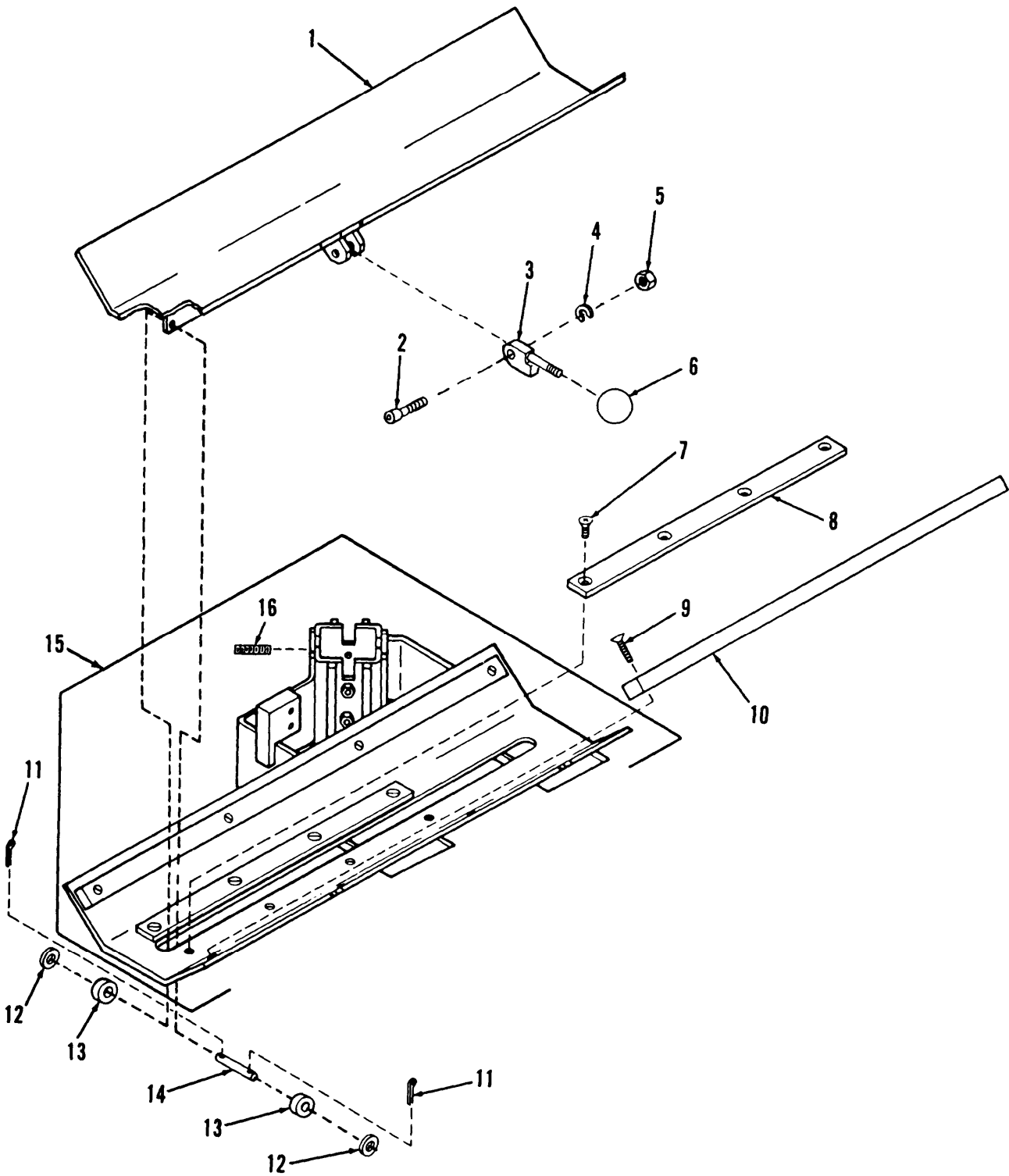

Figure 268. Stacker Carrier Sliding Tray, Sliding Bars and Sliding Guides

(1) ITEM NO	(2) SMR CODE	(3) CAGEC	(4) PART NUMBER	(5) DESCRIPTION AND USABLE ON CODES (UOC)	(6) QTY
GROUP 2400 HYDRAULIC AND FLUID SYSTEMS					
FIG.268 STACKER CARRIER SLIDING TRAY, SLIDING BARS AND SLIDING GUIDES					
1	PAOZZ	19207	12329503	TRAY,SLIDING	1
2	PAOZZ	96906	MS51975-21	SCREW,SHOULDER	1
3	PFOZZ	19207	12329701	HANDLE,MANUAL CONTR	1
4	PAOZZ	96906	MS35338-45	WASHER,LOCK	1
5	PAOZZ	96906	MS51967-6	NUT,PLAIN,HEXAGON	1
6	PAOZZ	19204	8391404	KNOB	1
7	PAOZZ	96906	MS35191-272	SCREW,MACHINE	8
8	PAOZZ	19207	12329871	NONMETALLIC STRIP	2
9	PAOZZ	96906	MS35191-291	SCREW,MACHINE	8
10	PAOZZ	19207	12329674	NONMETALLIC STRIP	2
11	PAOZZ	96152	A82-1	PIN,COTTER	4
12	PAOZZ	96906	MS27183-10	WASHER,FLAT	4
13	PAOZZ	19207	12329798-2	ROLLER,SLIDING CARR	4
14	PAOZZ	96906	MS51932-35	PIN,STRAIGHT,HEADLE	2
15	PFOOO	19207	12329483	CARRIER,WELDMENT	1
16	PAOZZ	96906	MS51864-104-18	.STUD,PLAIN	4

END OF FIGURE

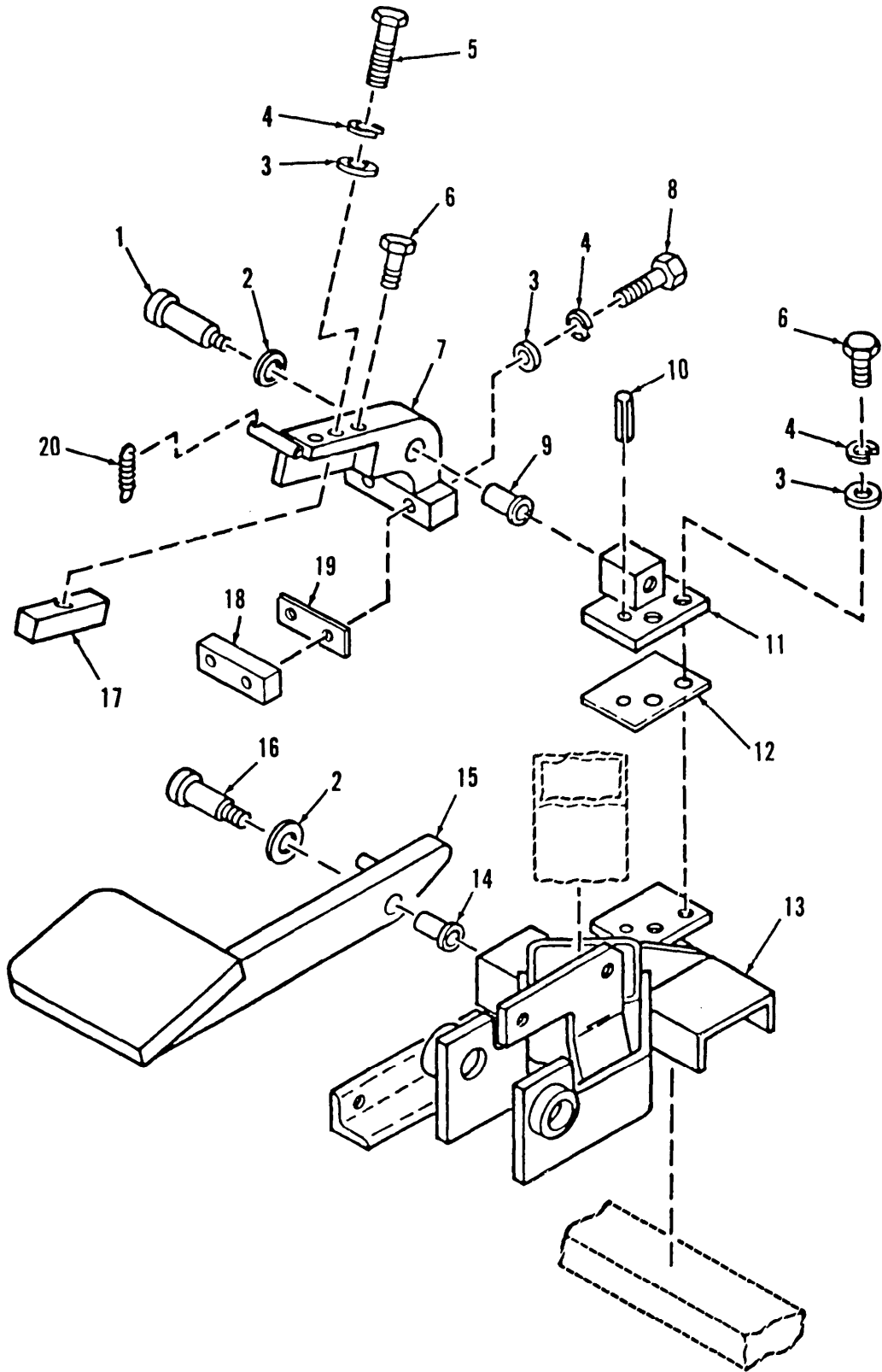

Figure 269. Stacker Foot Brake

(1) ITEM NO	(2) SMR CODE	(3) CAGEC CAGEC	(4) PART NUMBER	(5) DESCRIPTION AND USABLE ON CODES (UOC)	(6) QTY
GROUP 2400 HYDRAULIC AND FLUID SYSTEMS FIG.269 STACKER FOOT BRAKE					
1	PAOZZ	96906	MS51975-30	SCREW, SHOULDER	1
2	PAOZZ	96906	MS27183-18	WASHER, FLAT	2
3	PAOZZ	96906	MS27183-10	WASHER, FLAT	5
4	PAOZZ	55110	6220-21	WASHER, LOCK	5
5	PAOZZ	80204	B1821BH025C100N	SCREW, CAP, HEXAGON H	2
6	PAOZZ	80204	B1821BH025C075N	SCREW, CAP, HEXAGON H	4
7	PAOZZ	19207	12333083	ARM, BRAKE	1
8	PAOZZ	80204	B1821BH025C125N	SCREW, CAP, HEXAGON H	2
9	PAOZZ	96906	MS17796-73	BEARING, SLEEVE	1
10	PAOZZ	96906	MS171649	PIN, SPRING	1
11	PAOZZ	19207	12333084	BRACKET, EYE, ROTATIN	1
12	PAOZZ	19207	12351667-1	SHIM .062 INCHES	V
12	PAOZZ	19207	12351667-2	SHIM .125 INCHES	V
12	PAOZZ	19207	12351667-4	SHIM .250 INCHES	V
12	PAOZZ	19207	12351667-5	SHIM .312 INCHES	V
12	PAOZZ	19207	12351667-6	SHIM .375 INCHES	V
12	PAOZZ	19207	12351667-7	SHIM .438 INCHES	V
12	PAOZZ	19207	12351667-8	SHIM .500 INCHES	V
13	PAOZZ	19207	12333086	SUPPORT, SPROCKET	1
14	PAOZZ	96906	MS17796-71	BEARING, SLEEVE	1
15	PAOZZ	19207	12333085	PEDAL ASSEMBLY, BRAK	1
16	PAOZZ	96906	MS51975-29	SCREW, SHOULDER	1
17	PAOZZ	19207	12333082	PLATE, WEAR, LEAF SPR	1
18	PAOZZ	19207	12333088	DISK BRAKE SHOE	1
19	PAOZZ	19207	12351812	SHIM	10
20	PAOZZ	96906	MS24586-197	SPRING, HELICAL EXTE	1

END OF FIGURE

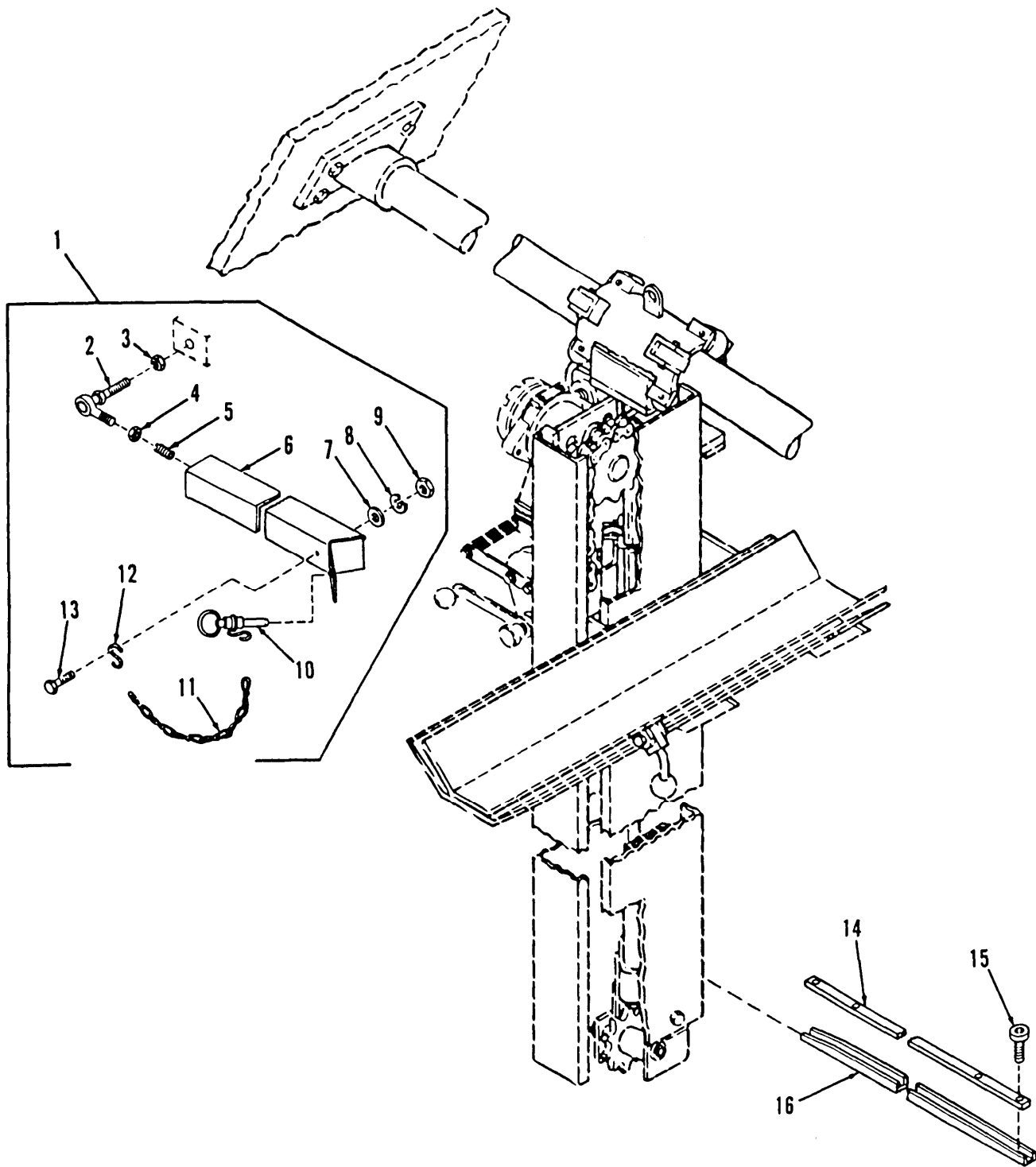

Figure 270. Stacker Wear Strips, Plate and Bar Assembly

(1) ITEM NO	(2) SMR CODE	(3) CAGEC	(4) PART NUMBER	(5) DESCRIPTION AND USABLE ON CODES (UOC)	(6) QTY
GROUP 2400 HYDRAULIC AND FLUID SYSTEMS					
FIG.270 STACKER WEAR STRIPS, PLATE AND BAR ASSEMBLY					
1	PAOOO	19207	12333540	BAR ASSEMBLY, STACKE	1
2	PAOZZ	19207	12329986	.BEARING,PLAIN,ROD E	1
3	PAOZZ	969006	MS35691-37	.NUT,PLAIN,HEXAGON	1
4	PAOZZ	96906	MS51968-14	.NUT,PLAIN,HEXAGON	1
5	PAFZZ	96906	MS51831-206L	.INSERT,SCREW THREAD	1
6	XAOZZ	19207	12329981	.BAR	1
7	PAOZZ	96906	MS27183-10	.WASHER,FLAT	1
8	PAOZZ	55110	6220-21	.WASHER,LOCK	1
9	PAOZZ	96906	MS51967-3	.NUT,PLAIN,HEXAGON	1
10	PAOZZ	96906	MS17990-827	.PIN,QUICK RELEASE	1
11	MOOZZ	81348	RRC271TYC2TR3	.CHAIN,WELDLESS MAKE FROM CHAIN, WELDLESS,P/N C43974	1
12	PAOZZ	96906	MS87006-51	.HOOK,CHAIN,S	1
13	PAOZZ	80204	B1821BH025C075N	.SCREW,CAP,HEXAGON H	1
14	PAOZZ	19207	12333091	BAR,STACKER ASSEMBL	1
15	PAOZZ	96906	MS16997-62L	SCREW,SELF-LOCKING	4
16	PFOZZ	19207	12333090	NONMETALLIC CHANNEL	1

END OF FIGURE

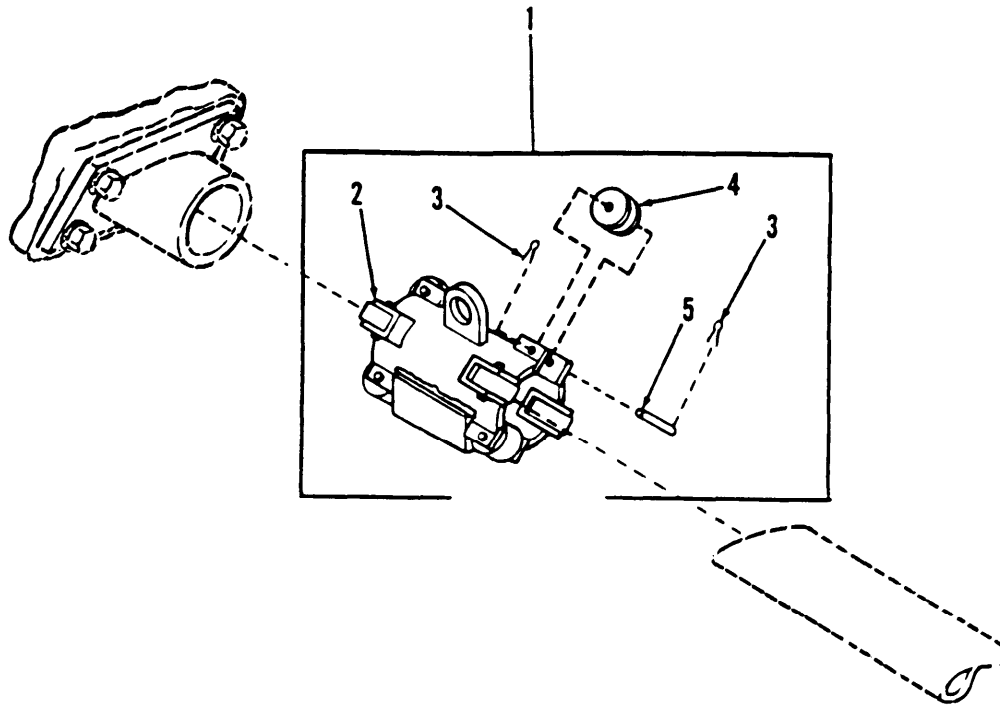

Figure 271. Stacker Support Assembly

(1) ITEM NO	(2) SMR CODE	(3) CAGEC	(4) PART NUMBER	(5) DESCRIPTION AND USABLE ON CODES (UOC)	(6) QTY
GROUP 2400 HYDRAULIC AND FLUID SYSTEMS FIG.271 STACKER SUPPORT ASSEMBLY					
1	PFOOO	19207	12329465	SUPPORT ASSEMBLY	1
2	XAOZZ	19207	12351755	.SUPPORT	1
3	PAOZZ	96906	MS24665-281	.PIN,COTTER	16
4	PAOZZ	96906	MS21442-161	.BEARING,ROLLER,NEED	8
5	PAOZZ	19207	12329481	.PIN,STRAIGHT,HEADLE	8

END OF FIGURE

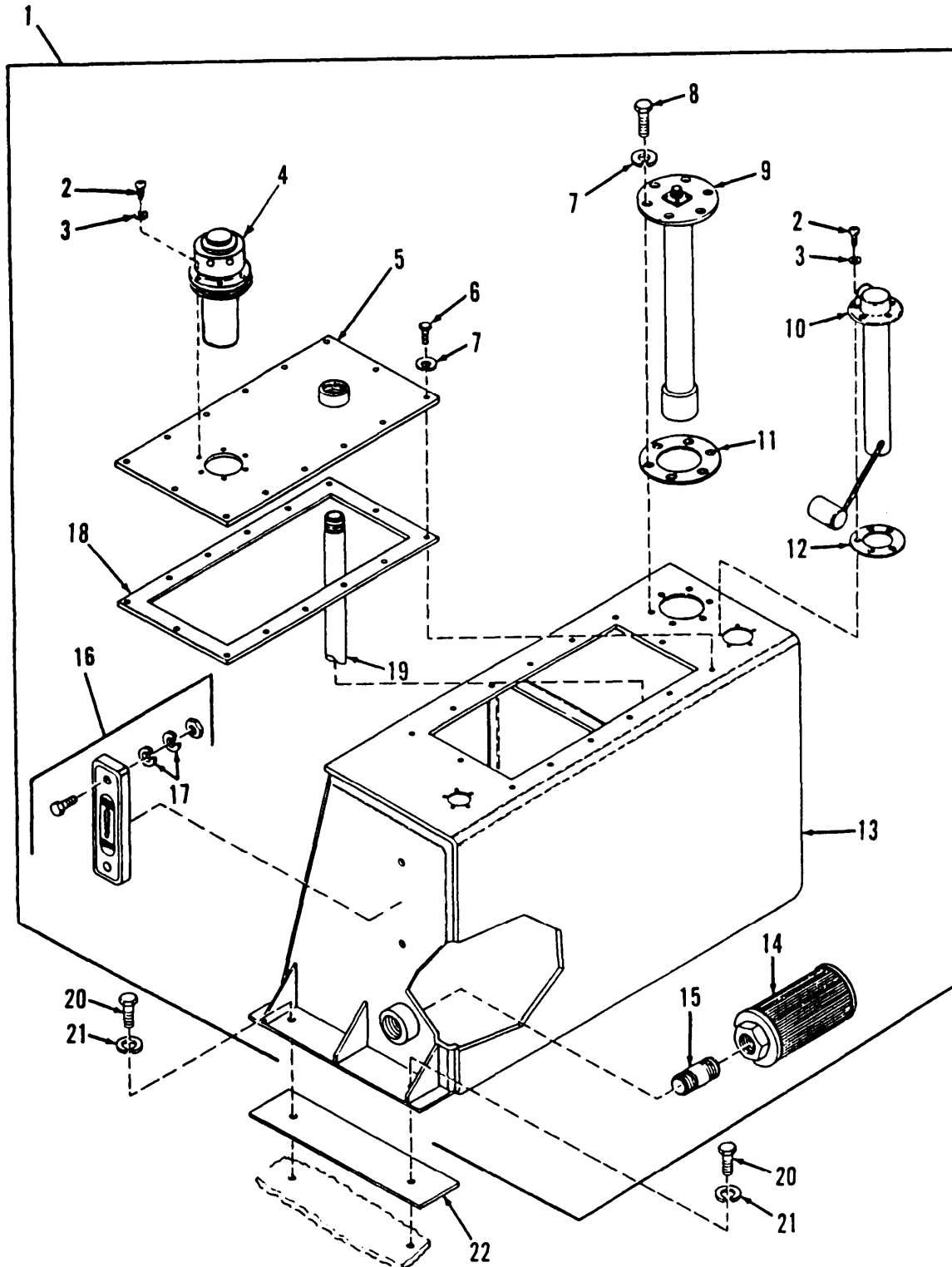

Figure 272. Hydraulic Reservoir Assembly (USBL EFF 1 thru 344)

(1) ITEM NO	(2) SMR CODE	(3) CAGEC CODE	(4) PART NUMBER	(5) DESCRIPTION AND USABLE ON CODES (UOC)	(6) QTY
GROUP 2400 HYDRAULIC AND FLUID SYSTEMS					
FIG.272 HYDRAULIC RESERVOIR ASSEMBLY (USBL EFF 1 THRU 344)					
1	PBOOO	19207	12330220	RESERVOIR ASSEMBLY	1
2	PAOZZ	96906	MS35206-264	.SCREW,MACHINE	11
3	PAOZZ	96906	MS27183-8	.WASHER,FLAT	11
4	PAOZZ	19207	12332751	.FILLER AND CAP ASSE	1
5	PBOZZ	19207	12330234	.COVER,ACCESS	1
6	PAOZZ	80204	B1821BH025C050N	.SCREW,CAP,HEXAGON H	14
7	PAOZZ	55110	6220-21	.WASHER,LOCK	17
8	PAOZZ	80204	B1821BH025C075N	.SCREW,CAP,HEXAGON H	6
9	PAOZZ	19207	12332681	.RESISTOR,THERMAL	1
10	PAOZZ	19207	12332788	.TRANSMITTER,LIQUID	1
11	PAOZZ	19207	12332680	.GASKET	1
12	PAOZZ	19207	10910003	.GASKET	1
13	PBOZZ	19207	12330227	.RESERVOIR HYDRAULIC	1
14	PAOZZ	19207	12330221	.STRAINER,SUCTION	1
15	PAOZZ	96906	MS51953-121	.NIPPLE,PIPE	2
16	PAOOO	19207	12330222	.INDICATOR,SIGHT,LIQ	1
17	PAOZZ	96906	MS35335-37	.WASHER,LOCK	2
18	PAOZZ	19207	12330229	.GASKET	1
19	PAOZZ	19207	12330226	.PIPE,METALLIC	1
20	PAOZZ	80204	B1821BH038C125N	SCREW,CAP,HEXAGON H	4
21	PAOZZ	96906	MS35338-46	WASHER,LOCK	4
22	PAOZZ	19207	12351435	SPACER,PLATE	2

END OF FIGURE

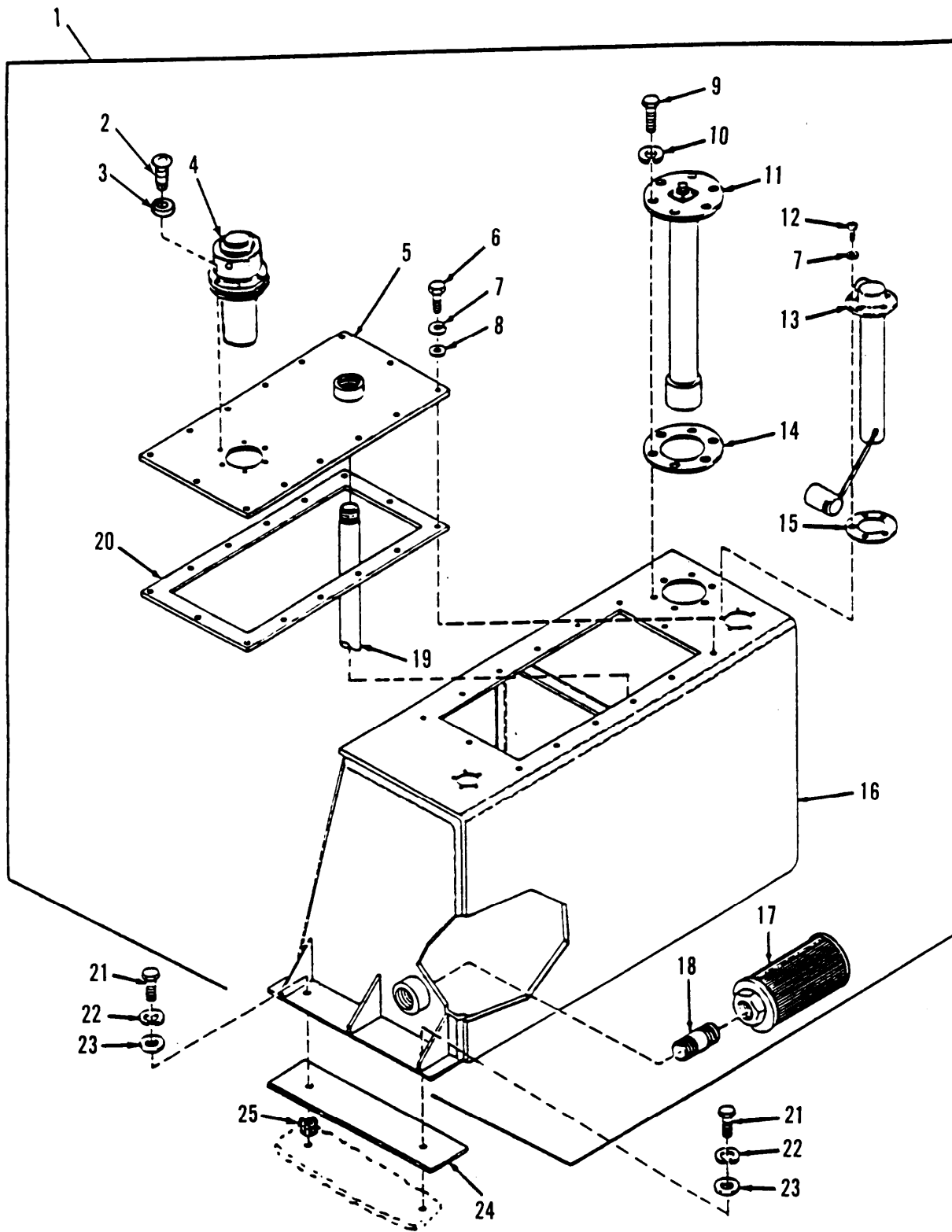

Figure 273. Hydraulic Reservoir Assembly (USBL EFF 345 and Above)

(1) ITEM NO	(2) SMR CODE	(3) CAGEC CAGEC	(4) PART NUMBER	(5) DESCRIPTION AND USABLE ON CODES (UOC)	(6) QTY
GROUP 2400 HYDRAULIC AND FLUID SYSTEMS FIG.273 HYDRAULIC RESERVOIR ASSEMBLY (USBL EFF 345 AND ABOVE)					
1	PAOOO	19207	12352287	TANK,OIL,HYDRAULIC	1
2	PAOZZ	96906	MS35206-264	.SCREW,MACHINE	6
3	PAOZZ	96906	MS27183-8	.WASHER,FLAT	6
4	PAOZZ	06085	BML61328	.FILLER AND CAP ASSE	1
5	PAOZZ	19207	12352266	.COVER,ACCESS	1
6	PAOZZ	96906	MS35338-46	.SCREW,CAP,HEXAGON H	6
7	PAOZZ	96906	MS35338-46	.WASHER,LOCK	19
8	PAOZZ	96906	MS27183-14	.WASHER,FLAT	14
9	PAOZZ	80204	B1821BH038C100N	.SCREW,CAP,HEXAGON,H	14
10	PAOZZ	55110	6220-21	.WASHER,LOCK PART OF KIT P/N NN	6
11	PAOZZ	19207	12332681	.RESISTOR,THERMAL	1
12	PAOZZ	96906	MS35206-265	.SCREW,MACHINE	5
13	PAOZZ	19207	12332788	.TRANSMITTER,LIQUID	1
14	PAOZZ	19207	12332680	.GASKET	1
15	PAOZZ	19207	10910003	.GASKET	1
16	PAOZZ	19207	12352286	.RESERVOIR,HYDRAULIC	1
17	PAOZZ	55524	10-1-200-RV3	.STRAINER,SUCTION	1
18	PAOZZ	96906	MS51953-121	.NIPPLE,PIPE	1
19	PAOZZ	06085	BML64112	.PIPE,METALLIC	1
20	PAOZZ	19207	12352307	.GASKET	1
21	PAOZZ	80204	B1821BH038C150N	SCREW,CAP,HEXAGON H	4
22	PAOZZ	96906	MS35338-46	WASHER,LOCK	4
23	PAOZZ	96906	MS27183-13	WASHER,FLAT	4
24	PAOZZ	19207	12351435	SPACER,PLATE	2
25	PAFZZ	96906	MS51831-104	INSERT,SCREW THREAD	4

END OF FIGURE

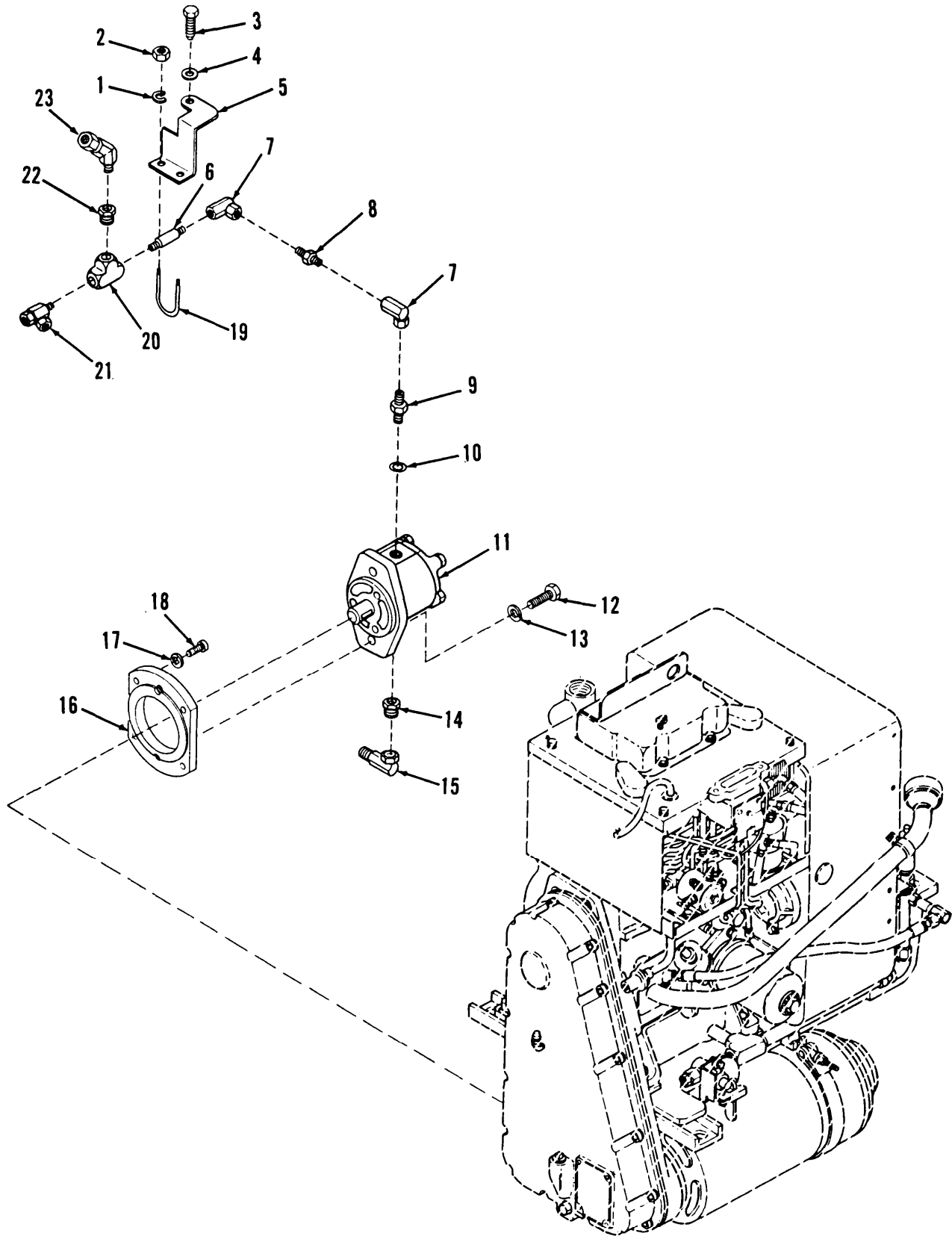

Figure 274. APU Hydraulic Pump, Fittings, U-Bolt Assembly and Adapter Plate

(1) ITEM NO	(2) SMR CODE	(3) CAGEC	(4) PART NUMBER	(5) DESCRIPTION AND USABLE ON CODES (UOC)	(6) QTY
				GROUP 2401 PUMP AND MOTOR FIG.274 APU HYDRAULIC PUMP, FITTINGS, U-BOLT ASSEMBLY AND ADAPTER PLATE	
1	PAOZZ	96906	MS35338-43	WASHER, LOCK	2
2	PAOZZ	96906	MS35650-302	NUT, PLAIN, HEXAGON	2
3	PAOZZ	80204	B1821BH050F175N	SCREW, CAP, HEXAGON H	1
4	PAOZZ	96906	MS35338-48	WASHER, LOCK	1
5	PB0ZZ	19207	11672328	BRACKET, DOUBLE ANGL	1
6	PAOZZ	19207	11671407-2	NIPPLE, PIPE	1
7	PAOZZ	19207	8395494-2	ELBOW, PIPE	2
8	PAOZZ	19207	8395455	NIPPLE, PIPE	1
9	PAOZZ	19207	11671412-1	ADAPTER, STRAIGHT, PI	1
10	PAOZZ	96906	MS28778-8	PACKING, PREFORMED	1
11	PAOZZ	06085	BML62800	PUMP, ROTARY	1
12	PAOZZ	80204	B1821BH038C088N	SCREW, CAP, HEXAGON H	2
13	PAOZZ	96906	MS35338-46	WASHER, LOCK	2
14	PAOZZ	19207	12333152-2	ADAPTER, STRAIGHT, PI	1
15	PAOZZ	96906	MS39230-5	ELBOW, PIPE	1
16	PAOZZ	19207	11671410	SPACER, STEPPED	1
17	PAOZZ	96906	MS35338-41	WASHER, LOCK	4
18	PAOZZ	96906	MS16997-79	SCREW, CAP, SOCKET HE	4
19	PAOZZ	80205	NAS3103-7-8	BOLT, U	1
20	PAOZZ	19207	8395402	TEE, PIPE	1
21	PAOZZ	8Z680	MAV-8UFS	VALVE, CHECK	1
22	PAOZZ	24617	144215	BUSHING, PIPE	1
23	PFOZZ	23862	9409184	ELBOW, PIPE TO HOSE	1

END OF FIGURE

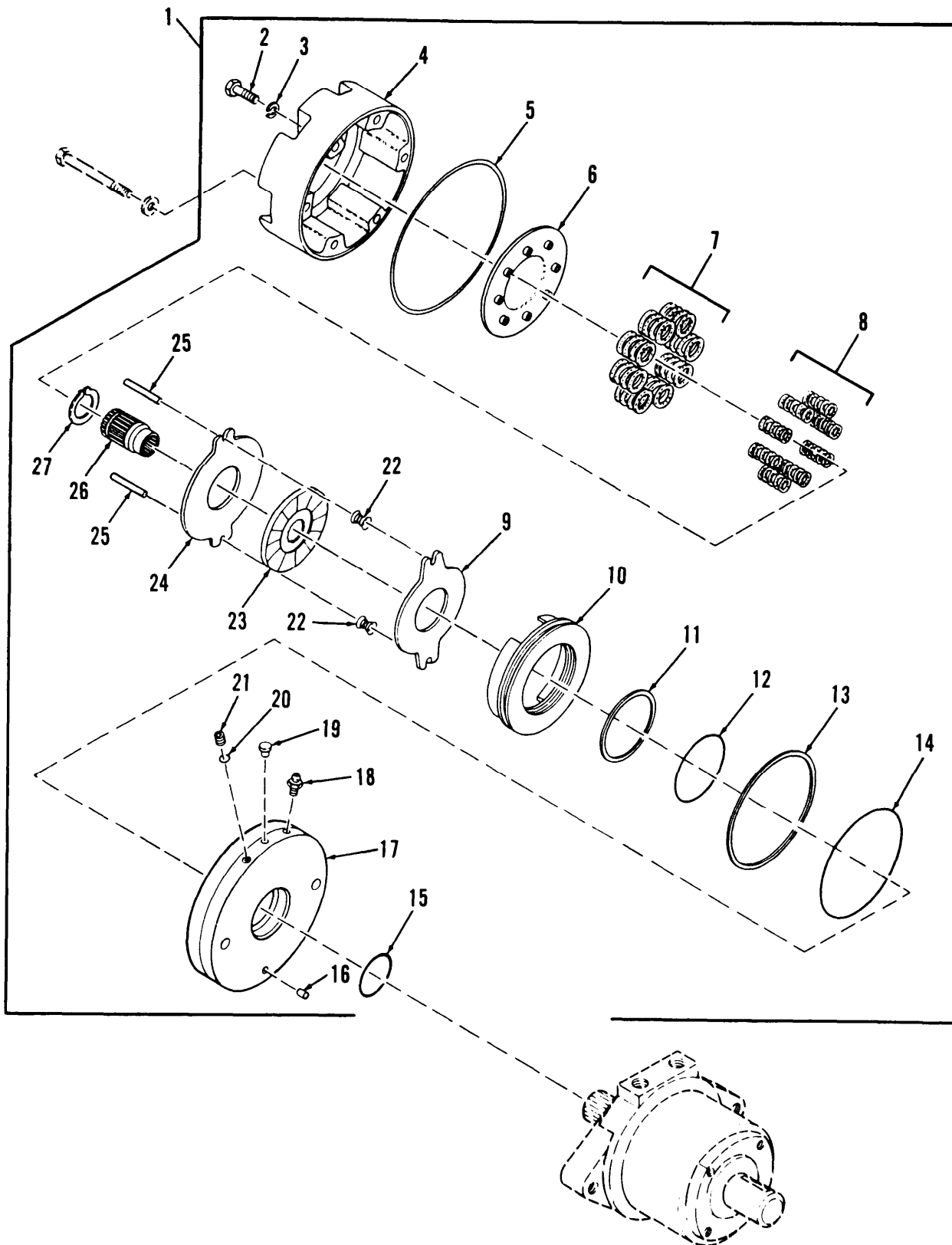

Figure 275. Stacker Hydraulic Brake

(1) ITEM NO	(2) SMR CODE	(3) CAGEC	(4) PART NUMBER	(5) DESCRIPTION AND USABLE ON CODES (UOC)	(6) QTY
GROUP 2401 PUMP AND MOTOR					
FIG.275 STACKER HYDRAULIC BRAKE					
1	PBOFF	19207	12330405	BRAKE, HYDRAULIC	1
2	PAFZZ	04720	29490	.BOLT, MACHINE	4
3	PAFZZ	04720	28007	.WASHER, LOCK	4
4	PFFZZ	04720	35737	.HOUSING, MECHANICAL	1
5	KFFZZ	04720	30947	.O-RING PART OF KIT P/N PK813	1
6	PAFZZ	04720	31771	.RETAINER, HELICAL CO	1
7	KFFZZ	04720	28963	.SPRING, COMPRESSION PART OF KIT P/N PK879	8
8	KFFZZ	04720	28962	.SPRING, COMPRESSION PART OF KIT P/N PK879	8
9	KFFZZ	04720	29487	.DISC, STATIONARY PART OF KIT P/N PK879	1
10	PAFZZ	04720	35734	.PISTON, HYDRAULIC BR	1
11	KFFZZ	04720	27967	.RETAINER, PACKING PART OF KIT P/N PK813	1
12	KFFZZ	04720	27808	.PACKING, PREFORMED PART OF KIT P/N PK813	1
13	KFFZZ	04720	27966	.RETAINER, PACKING PART OF KIT P/N PK813	1
14	KFFZZ	04720	27777	.PACKING, PREFORMED PART OF KIT P/N PK813	1
15	KFFZZ	04720	31480	.O-RING PART OF KIT P/N PK815	1
16	KFFZZ	04720	34151	.PLUG, VINYL PART OF KIT P/N PK815	1
17	PFFZZ	04720	35004	.PLATE, POWER	1
18	PAFZZ	04720	29035	.BLEEDER VALVE, HYDRA	1
19	PAFZZ	04720	28435	.PLUG, HOUSING	1
20	KFFZZ	04720	31100	.O-RING PART OF KIT P/N PK813	1
21	PAFZZ	04720	31097	.PLUG, MACHINE THREAD	1
22	KFFZZ	04720	29283	.SPRING, COMPRESSION PART OF KIT P/N PK879	2
23	KFFZZ	04720	35001	.DISC, ROTATING PART OF KIT P/N PK879	1
24	KFFZZ	04720	27603	.DISC, PRIMARY PART OF KIT P/N PK879	1
25	KFFZZ	04720	35875	.PIN, TORQUE PART OF KIT P/N PK879	2
26	PFFZZ	04720	35736	.SHAFT, SHOULDERED	1
27	KFFZZ	04720	34824	.RING, RETAINING PART OF KIT P/N PK879	1

END OF FIGURE

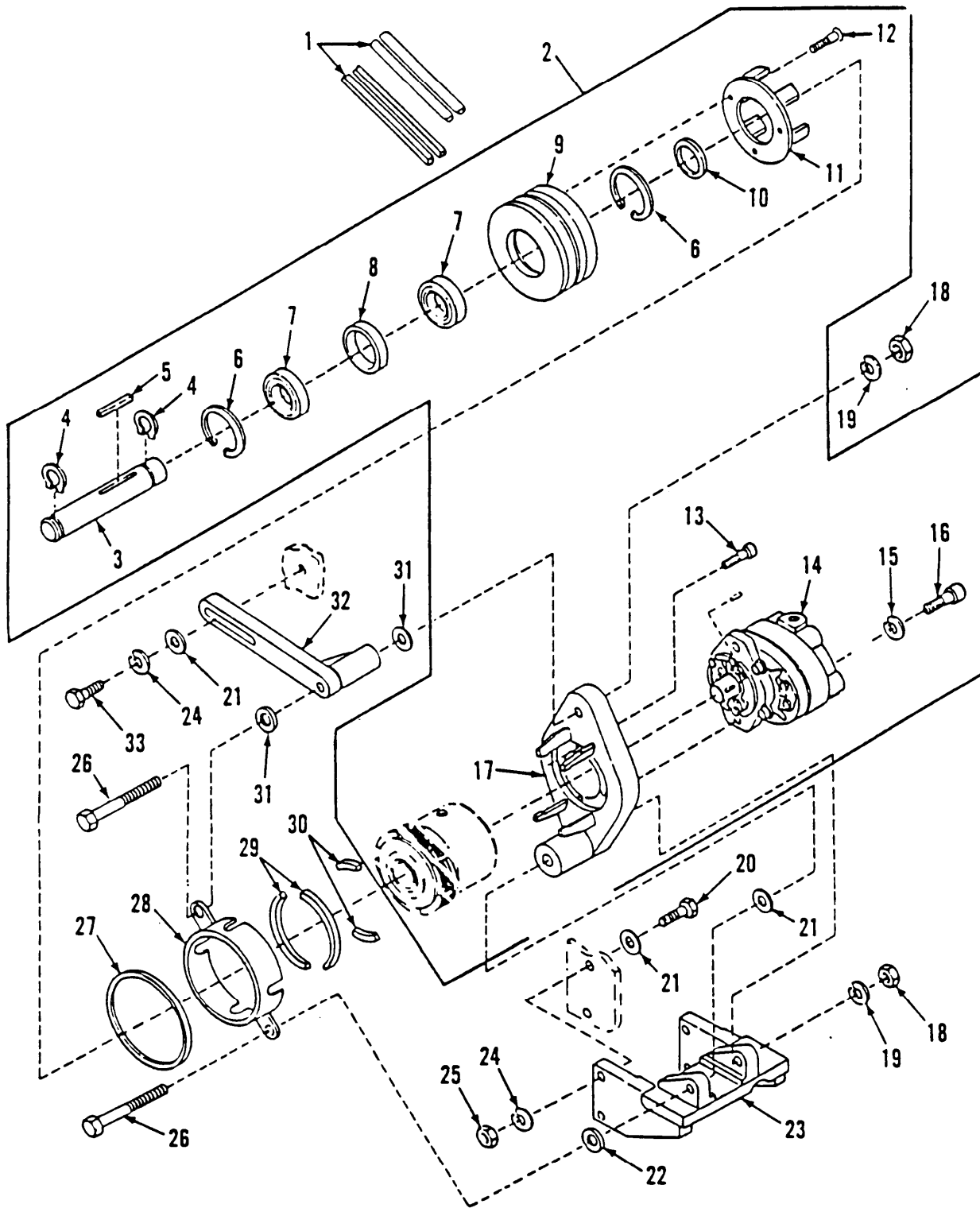

Figure 276. Backup Hydraulic System Clutch Support and Pump Assembly

(1) ITEM NO	(2) SMR CODE	(3) CAGEC	(4) PART NUMBER	(5) DESCRIPTION AND USABLE ON CODES (UOC)	(6) QTY
GROUP 2401 PUMP AND MOTOR					
FIG. 276 BACKUP HYDRAULIC SYSTEM					
CLUTCH SUPPORT AND PUMP					
ASSEMBLY					
1	PAOZZ	96906	MS51066RC46-2	BELTS,V,MATCHED SET	2
2	PAOFF	19207	12351430	PUMP-CLUTCH ASSEMBL	1
3	PAFZZ	06085	BML61265	.SHAFT,STRAIGHT	1
4	PAFZZ	96906	MS16624-4137	.RING,RETAINING	2
5	PAFZZ	96906	MS20066-258	.KEY,MACHINE	1
6	PAFZZ	96906	MS16625-4244	.RING,RETAINING	2
7	PAFZZ	19207	12330076	.BEARING,BALL,ANNULA	2
8	PAFZZ	19207	12330077-2	.SPACER,RING	2
9	PAFZZ	06085	BML61266	.PULLEY,GROOVE	1
10	PAFZZ	19207	12330077-1	.SPACER,RING	1
11	PAFZZ	19207	12330075	.LOCKING PLATE,NUT A	1
12	PAFZZ	96906	MS35190-288	.SCREW,MACHINE	3
13	PAFZZ	96906	MS16997-78	.SCREW,CAP,SOCKET HE	4
14	PAFZZ	57760	H-62-AA-1-B	.PUMP,ROTARY	1
15	PAFZZ	96906	MS35338-46	.WASHER,LOCK	2
16	PAFZZ	96906	MS16998-75	.SCREW,CAP,SOCKET HE	2
17	PAFZZ	19207	12351413	.BRACKET,EYE,NONROTA	1
18	PAOZZ	13305	235C7	NUT,PLAIN,HEXAGON	2
19	PAOZZ	0AHU0	09169665	WASHER,LOCK	2
20	PAOZZ	80204	B1821BH038C175N	SCREW,CAP,HEXAGON H	4
21	PAOZZ	96906	MS27183-14	WASHER,FLAT	5
22	PAOZZ	96906	MS27183-18	WASHER,FLAT	4
23	PBOZZ	19207	12330055	BRACKET,MOUNTING	1
24	PAOZZ	96906	MS35338-46	WASHER,LOCK	5
25	PAOZZ	969006	MS51967-8	NUT,PLAIN,HEXAGON	4
26	PAOZZ	80204	B1821BH050C600N	SCREW,CAP,HEXAGON H	2
27	MOOZZ	19207	12351889	SEAL MAKE FROM SEAL,P/N ZX-4775	1
28	PAOZZ	19207	12351875	BRACKET,MOUNTING	1
29	MOOZZ	19207	12351882-2	RUBBER STRIP MAKE FROM RUBBER	2
30	MOOZZ	19207	12351882-1	STRIP,P/N SC42 1/2X1/2	
				RUBBER STRAP MAKE FROM RUBBER	2
				STRIP,P/N SC42 1/2X1/2	
31	PAOZZ	80205	NAS1149D0863K	WASHER,FLAT	4
32	PAOZZ	19207	12330060	BRACKET,EYE,ROTATIN	1
33	PAOZZ	80204	B1821BH038C150N	SCREW,CAP,HEXAGON H	1

END OF FIGURE

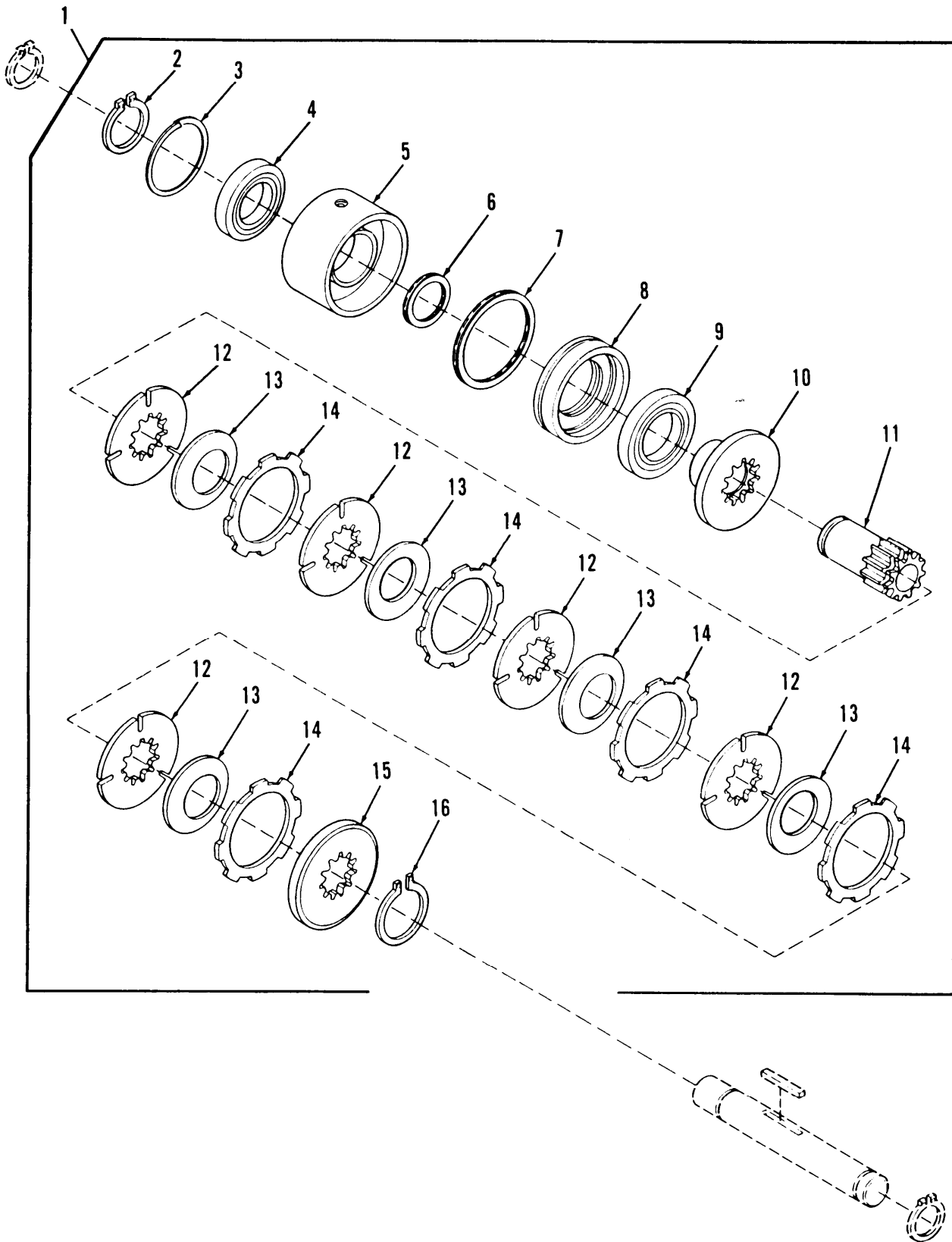

Figure 277. Backup Hydraulic System Clutch

(1) ITEM NO	(2) SMR CODE	(3) CAGEC	(4) PART NUMBER	(5) DESCRIPTION AND USABLE ON CODES (UOC)	(6) QTY
GROUP 2401 PUMP AND MOTOR					
FIG.277 BACKUP HYDRAULIC SYSTEM					
CLUTCH					
1	PAFFF	19207	12330071	CLUTCH,MAGNETIC	1
2	PAFZZ	75182	FEA0475-130-000	.RING,RETAINING	1
3	PAFZZ	75182	AHA0050-130-000	.RING,RETAINING	1
4	PAFZZ	75182	EMA0475-280-000	.BEARING,BALL,ANNULA	1
5	PAFZZ	75182	AHA0050-183-001	.HOUSING,MECHANICAL	1
6	KFFZZ	75182	AHA0050-161-003	.SEAL,PISTON,OUTER PART OF KIT P/N 5705544	1
7	KFFZZ	75182	AHA0050-161-004	.SEAL,PISTON,INNER PART OF KIT P/N 5705544	1
8	PAFZZ	75182	AHA0050-160-000	.PISTON,LINEAR,ACTUA	1
9	PAFZZ	75182	AHA0050-280-000	.BEARING,BALL,ANNULA	1
10	PAFZZ	75182	AHA0050-140-000	.RING,PRESSURE	1
11	PAFZZ	19207	7962168	.CAP,PILLOW BLOCK	1
12	PAFZZ	75182	AHA0050-113-000	.DISK,CLUTCH	5
13	PAFZZ	75182	AHA0050-114-000	.WASHER,SPRING TENSI	5
14	PAFZZ	75182	AHA0050-112-000	.DISK,CLUTCH	5
15	PAFZZ	75182	AHA0050-115-000	.END PLATE,HYDRAULIC	1
16	PAFZZ	75182	TL10023-130-000	.RING,RETAINING	1

END OF FIGURE

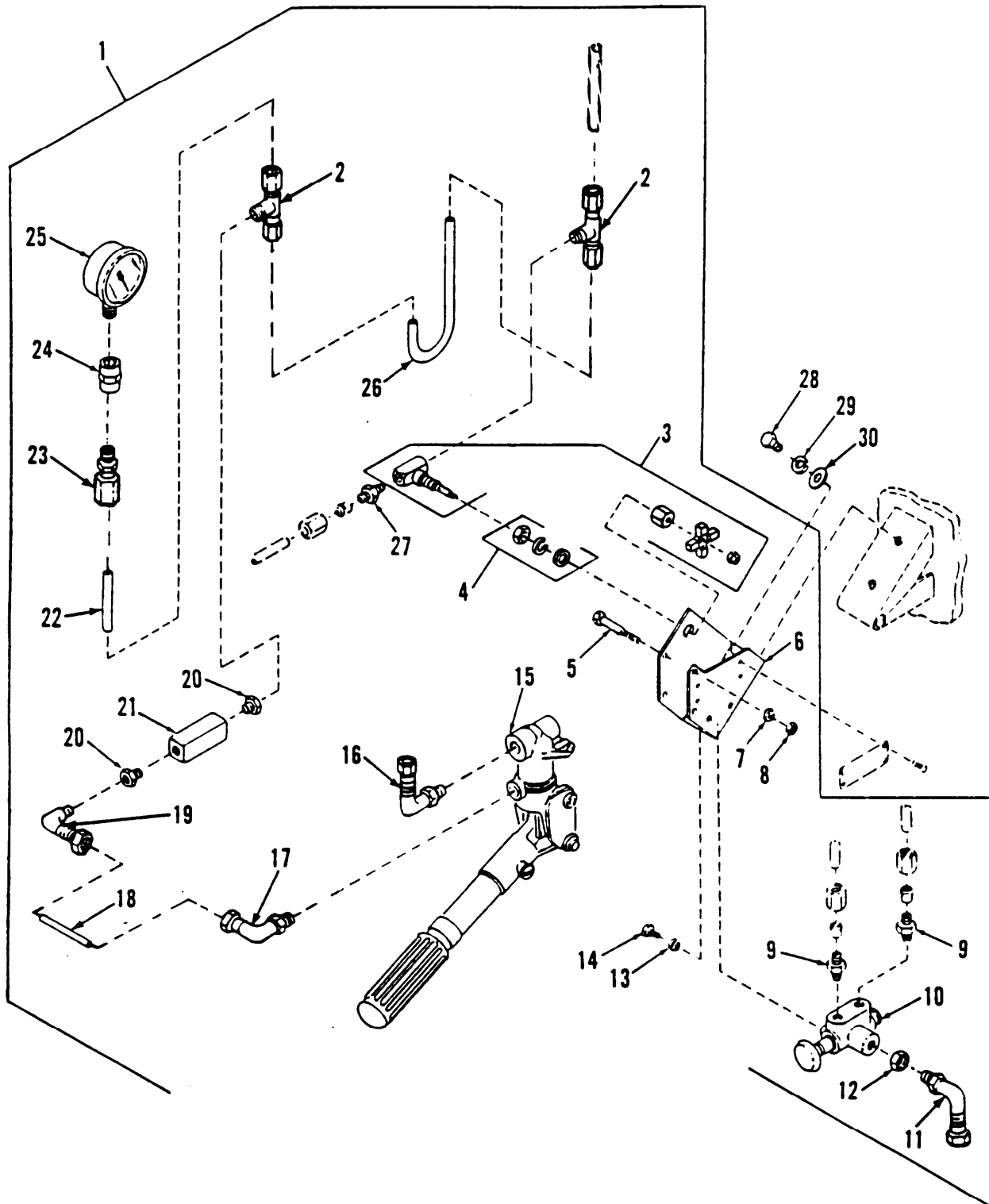

Figure 278. Backup Hydraulic System Hand Pump Assembly and Selector Valve

(1) ITEM NO	(2) SMR CODE	(3) CAGEC	(4) PART NUMBER	(5) DESCRIPTION AND USABLE ON CODES (UOC)	(6) QTY
GROUP 2401 PUMP AND MOTOR					
FIG.278 BACKUP HYDRAULIC SYSTEM HAND					
PUMP ASSEMBLY AND SELECTOR					
VALVE					
1	PAOOO	19207	12330041	PUMP,INFLATING-DEFL	1
2	PAOZZ	96906	MS51818-5	.TEE,PIPE TO TUBE	2
3	PAOZZ	19207	12330047	.VALVE,GLOBE	1
4	PAOZZ	09990	MVK4	.MOUNTING KIT, PANEL	1
5	PAOZZ	80204	B1821BH025C300N	.SCREW,CAP,HEXAGON H	2
6	PAOZZ	19207	12330045	.BRACKET,DOUBLE ANGL	1
7	PAOZZ	55110	6220-21	.WASHER,LOCK	2
8	PAOZZ	96906	MS51967-3	.NUT,PLAIN,HEXAGON	2
9	PAOZZ	81343	6-6 080102CA	.ADAPTER,STRAIGHT,PI	2
10	PAOZZ	19207	12330048	.VALVE,CHECK	1
11	PAOZZ	96906	MS51815-7	.ELBOW,PIPE TO TUBE	1
12	PAOZZ	15761	8764825	.LOCKNUT,PIPE	1
13	PAOZZ	96906	MS35338-45	.WASHER,LOCK	2
14	PAOZZ	80204	B1821BH031C050N	.BOLT,MACHINE	2
15	PAOZZ	15400	404210	.PUMP,HYDRAULIC RAM	1
16	PAOZZ	96906	MS51839-5	.ELBOW,TUBE TO BOSS	1
17	PAOZZ	96906	MS51839-3A	.ELBOW,TUBE TO BOSS	1
18	PAOZZ	06085	BML61236	TUBE,BENT,METALLIC	1
19	PAOZZ	96906	MS51815-5	.ELBOW,PIPE TO TUBE	1
20	PAOZZ	19207	8395411-2	.BUSHING,HOSE	2
21	PAOZZ	19207	12330049	.VALVE,CHECK	1
22	PAOZZ	06085	BML62226	.TUBE,BENT,METALLIC	1
23	PAOZZ	96906	MS51819-5	.ADAPTER,STRAIGHT,PI	1
24	PAOZZ	04164	272M0075P004	.COUPLING,PIPE	1
25	PAOZZ	57098	21-FXB-07	.GAGE,PRESSURE,DIAL	1
26	PAOZZ	06085	BML61237	.TUBE,BENT,METALLIC	1
27	PAOZZ	96906	MS51819-7	.ADAPTER,STRAIGHT,PI	1
28	PAOZZ	80204	B1821BH050C125N	SCREW,CAP,HEXAGON H	2
29	PAOZZ	96906	MS35338-48	WASHER,LOCK	2
30	PAOZZ	96906	MS27183-18	WASHER,FLAT	2

END OF FIGURE

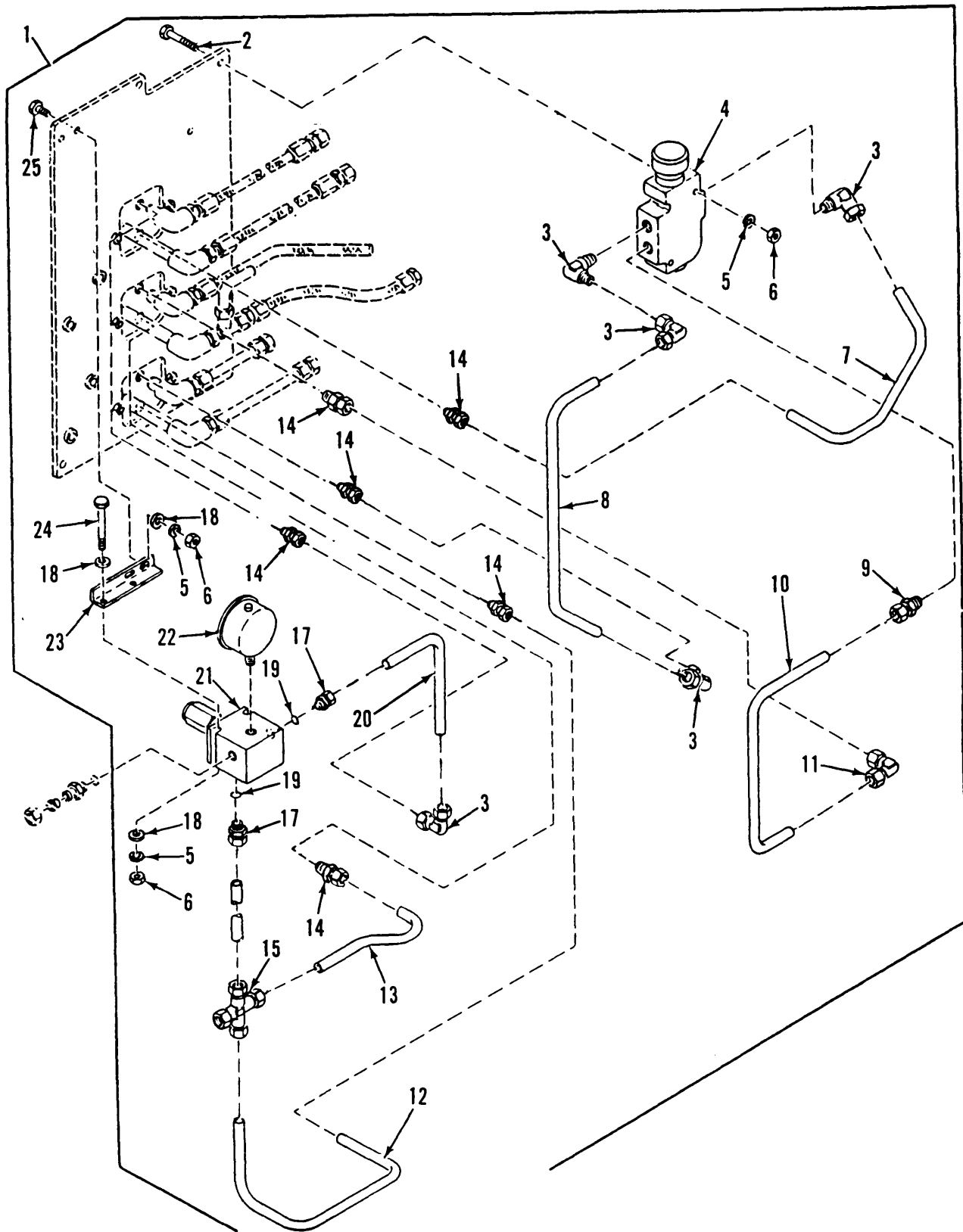

Figure 279. Hydraulic Control Panel Tube Assemblies, Flow Regulator and Relief Valve

(1) ITEM NO	(2) SMR CODE	(3) CAGEC	(4) PART NUMBER	(5) DESCRIPTION AND USABLE ON CODES (UOC)	(6) QTY
GROUP 2402 MANIFOLD AND/OR CONTROL VALVES					
FIG.279 HYDRAULIC CONTROL PANEL TUBE ASSEMBLIES, FLOW REGULATOR AND RELIEF VALVE					
1	PBOOO	19207	12333048	HYDRAULIC PANEL ASS	1
2	PAOZZ	80204	B1821BH025C225N	.SCREW,CAP,HEXAGON H	2
3	PAOZZ	96906	MS51815-10	.ELBOW,PIPE TO TUBE	2
4	PAOZZ	19207	12333014	.REGULATOR,FLOW,HYDR	1
5	PAOZZ	55110	6220-21	.WASHER,LOCK	6
6	PAOZZ	96906	MS51967-3	.NUT,PLAIN,HEXAGON	6
7	PFOZZ	19207	12330025	.TUBE,BENT,METALLIC	1
8	PAOZZ	19207	12332735	.TUBE,BENT,METALLIC	1
9	PAOZZ	96906	MS51819-11A	.ADAPTER,STRAIGHT,PI	1
10	PAOZZ	19207	12351466	.TUBE ASSEMBLY,METAL	1
11	PAOZZ	96906	MS51852-9	.ELBOW,TUBE	4
12	PAOZZ	19207	12332736	.TUBE,BENT,METALLIC	1
13	PAOZZ	19207	12330023	.TUBE,BENT,METALLIC	1
14	PAOZZ	81343	6-6 080102CA	.ADAPTER,STRAIGHT,PI	6
15	PAOZZ	96906	MS51894-5A	.CROSS,TUBE	1
16	PAOZZ	19207	12330020	.TUBE ASSEMBLY,METAL	1
17	PAOZZ	96906	MS51843-5	.ADAPTER,STRAIGHT,TU	2
18	PAOZZ	96906	MS27183-10	.WASHER,FLAT	6
19	PAOZZ	96906	MS28778-6	.PACKING,PREFORMED	2
20	PAOZZ	19207	12332738	.TUBE,BENT,METALLIC	1
21	PAOZZ	19207	12332745	.VALVE,RELIEF,PRESSU	1
22	PAOZZ	19207	12351468	.GAGE,PRESSURE,DIAL	1
23	PAOZZ	19207	12351469	.BRACKET,ANGLE	1
24	PAOZZ	80204	B1821BH025C275N	.SCREW,CAP,HEXAGON H	2
25	PAOZZ	80204	B1821BH025C100N	.SCREW,CAP,HEXAGON H	2

END OF FIGURE

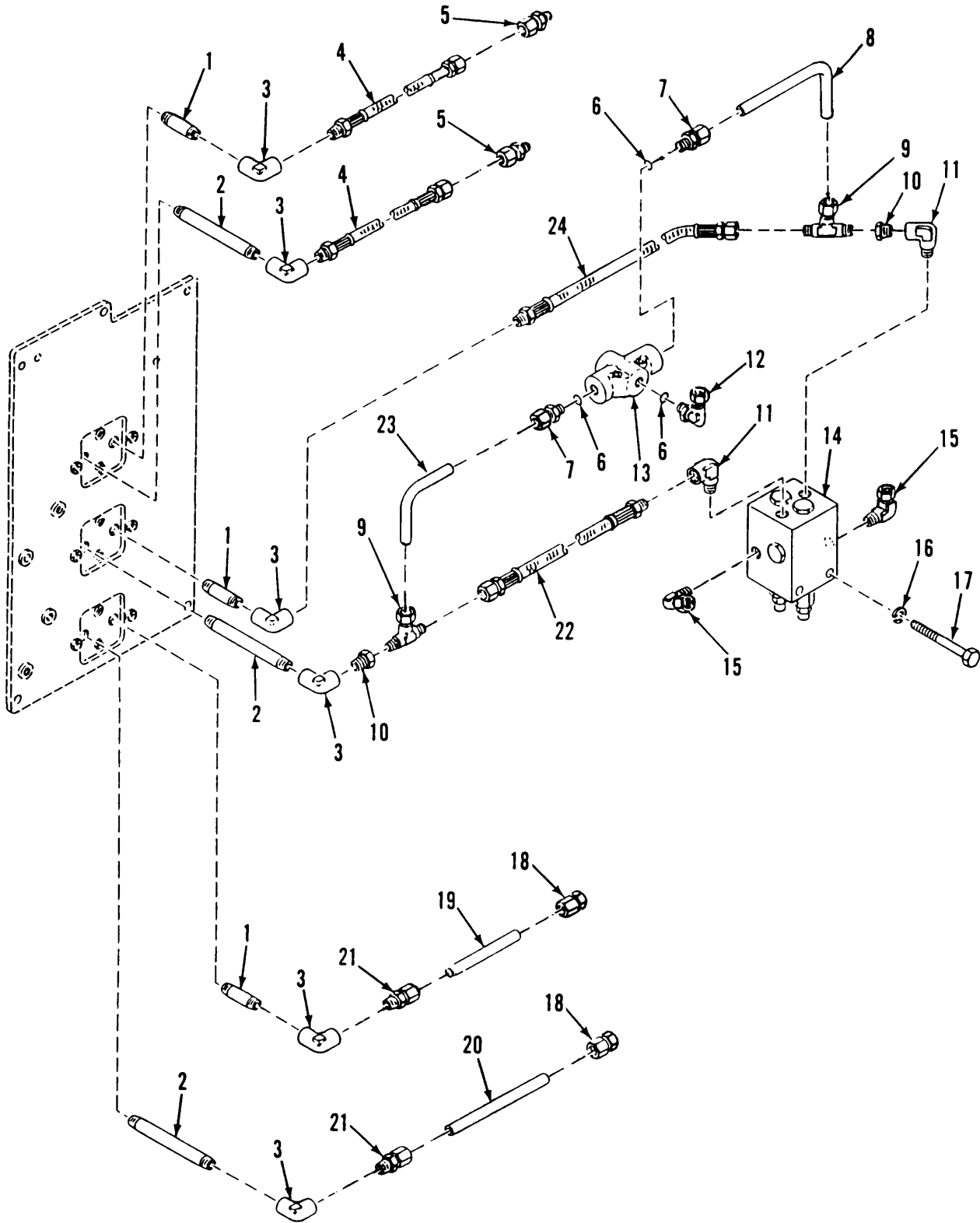

Figure 280. Hydraulic Control Panel Hose Assemblies, Shuttle Valve and Counterbalance Valve

(1) ITEM NO	(2) SMR CODE	(3) CAGEC	(4) PART NUMBER	(5) DESCRIPTION AND USABLE ON CODES (UOC)	(6) QTY
GROUP 2402 MANIFOLD AND/OR CONTROL VALVES					
FIG.280 HYDRAULIC CONTROL PANEL HOSE ASSEMBLIES, SHUTTLE VALVE AND COUNTERBALANCE VALVE					
1	PAOZZ	96906	MS51873-55	NIPPLE,PIPE	3
2	PAOZZ	96906	MS51873-61	NIPPLE,PIPE	3
3	PAOZZ	24617	454086	ELBOW,PIPE	6
4	PAOZZ	19207	12333299-3	HOSE ASSEMBLY,METAL	2
5	PAOZZ	96906	MS51814-5	NIPPLE,TUBE	2
6	PAOZZ	96906	MS28778-6	PACKING,PREFORMED	3
7	PAOZZ	96906	MS51843-5	ADAPTER,STRAIGHT,TU	2
8	PAOZZ	19207	12333145	TUBE ASSEMBLY,METAL	1
9	PAOZZ	96906	MS51824-6	TEE,PIPE TO TUBE	1
10	PAOZZ	19207	8395411-2	BUSHING,HOSE	1
11	PAOZZ	24617	454110	ELBOW,PIPE	2
12	PAOZZ	96906	MS51839-5	ELBOW,TUBE TO BOSS	1
13	PAOZZ	81349	MIL-V-19068	VALVE,SHUTTLE	1
14	PAOZZ	8Z296	1EEC11P3-30S	VALVE,FLOW CONTROL	1
15	PAOZZ	96906	MS51815-7	ELBOW,PIPE TO TUBE	2
16	PAOZZ	96906	MS35338-46	WASHER,LOCK	2
17	PAOZZ	80204	B1821BH038C375N	SCREW,CAP,HEXAGON H	2
18	PAOZZ	96906	MS51816-5A	ADAPTER,STRAIGHT,PI	2
19	PAOZZ	19207	12330021	TUBE,METALLIC	1
20	PAOZZ	19207	12330029	TUBE,METALLIC	1
21	PAOZZ	81343	6-6 080102CA	ADAPTER,STRAIGHT,PI	2
22	PAOZZ	19207	12333299-2	HOSE ASSEMBLY,METAL	1
23	PAOZZ	19207	12333146	TUBE,BENT,METALLIC	1
24	PAOZZ	19207	12333299-4	HOSE ASSEMBLY,METAL	1

END OF FIGURE

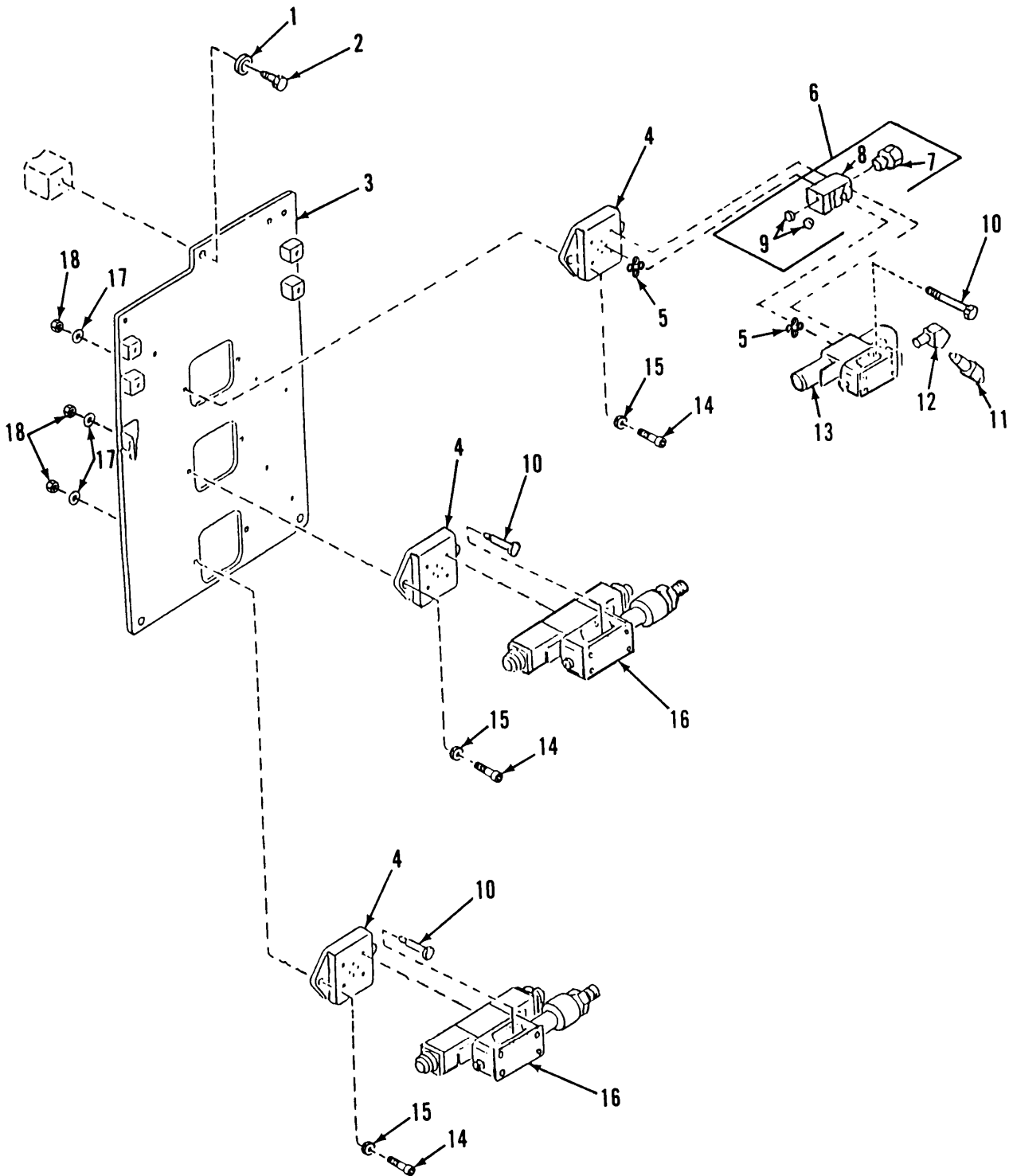

Figure 281. Hydraulic Control Panel Directional Valve Assemblies, Subplates and Bracket

(1) ITEM NO	(2) SMR CODE	(3) CAGEC	(4) PART NUMBER	(5) DESCRIPTION AND USABLE ON CODES (UOC)	(6) QTY
GROUP 2402 MANIFOLD AND/OR CONTROL VALVES					
FIG.281 HYDRAULIC CONTROL PANEL					
DIRECTIONAL VALVE					
ASSEMBLIES, SUBPLATES AND BRACKET					
1	PAOZZ	96906	MS35338-46	WASHER, LOCK	3
2	PAOZZ	80204	B1821BH038C100N	SCREW, CAP, HEXAGON H	3
3	PFOZZ	19207	12330034	BRACKET, ANGLE	1
4	PBOZZ	19207	12330017	SUBPLATE	3
5	PAOZZ	96906	MS28775-011	PACKING, PREFORMED	8
6	PAOOO	19207	12352029	SUBPLATE ASSEMBLY	1
7	PAOZZ	19207	12352030	. VALVE, SAFETY RELIEF	1
8	PAOZZ	19207	12352027	. BODY, VALVE	1
9	PAOZZ	92555	PLGA2810010	. PLUG ASSEMBLY, SEALI	2
10	PAOZZ	96906	MS16997-52	SCREW, CAP, SOCKET HE	12
11	PAOZZ	19207	12330313-2	ADAPTER, CONNECTOR	1
12	PAOZZ	19207	10867176	ELBOW, PIPE	1
13	PAOZZ	19207	12330016	VALVE, DIRECTIONAL	1
14	PAOZZ	96906	MS16997-62	SCREW, CAP, SOCKET HE	6
15	PAOZZ	96906	MS27183-9	WASHER, FLAT	6
16	PAOZZ	19207	12333372-1	VALVE, CALIBRATED FL	2
17	PAOZZ	55110	6220-21	WASHER, LOCK	6
18	PAOZZ	96906	MS51967-3	NUT, PLAIN, HEXAGON	6

END OF FIGURE

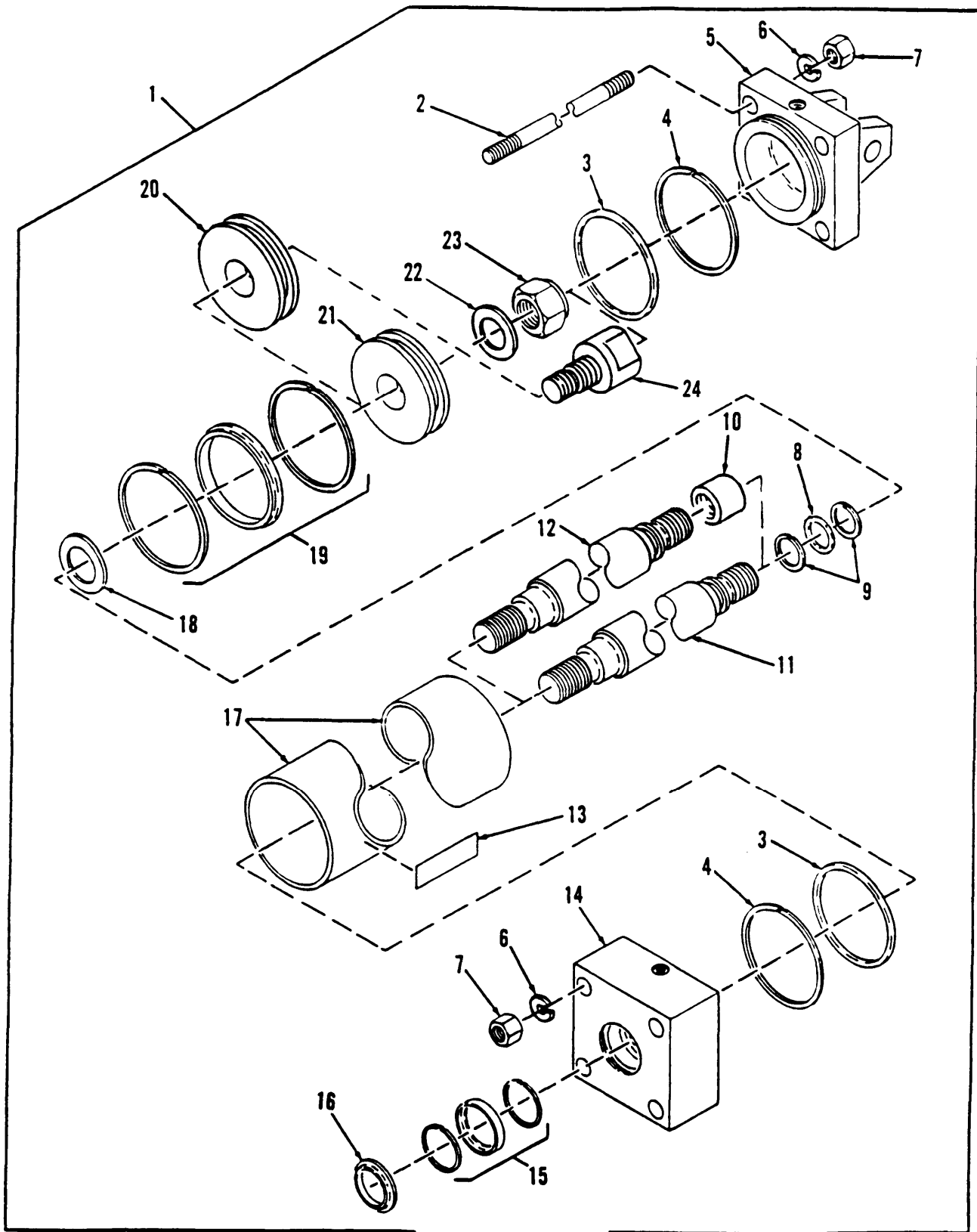

Figure 282. Upper Rear Door Hydraulic Actuator

(1) ITEM NO	(2) SMR CODE	(3) CAGEC	(4) PART NUMBER	(5) DESCRIPTION AND USABLE ON CODES (UOC)	(6) QTY
GROUP 2404 TILT CYLINDERS AND TILT CRANK FIG.282 UPPER REAR DOOR HYDRAULIC ACTUATOR					
1	PAOFF	99215	58C58604	CYLINDER ASSEMBLY,A USE KIT P/N 5705543 FOR REPAIR	1
1	PAOFF	0CFU1	175000-1	CYLINDER,ASSEMBLY A USE KIT P/N 12438828 FOR REPAIR	1
2	XAFZZ	99215	C58604C16	.TIE ROD USED ON ACTUATOR P/N 58C58604	4
2	XAFZZ	0CFU1	176005-1	.TIE ROD USED ON ACTUATOR P/N 175000-1	4
3	KFFZZ	96906	MS28775-234	.PACKING,PREFORMED PART OF KIT P/N 5705543	2
3	KFFZZ	81349	M83461/1-334	.PACKING,PREFORMED PART OF KIT P/N 12438828	2
4	KFFZZ	96906	MS28774-234	.RETAINER,PACKING PART OF KIT P/N 5705543	2
4	KFFZZ	KFFZZ	MS27595-234	.RETAINER,PACKING PART OF KIT P/N 12438828	2
5	XAFZZ	99215	C58604D13	.END CAP USED ON ACTUATOR P/N 58C58604	1
5	XAFZZ	XAFZZ	176000-1	.FITTING USED ON ACTUATOR P/N 175000-1	1
6	KFFZZ	KFFZZ	176013-1	.WASHER,LOCK PART OF KIT P/N 12438828	8
7	KFFZZ	KFFZZ	MS21044-N8	.NUT,SELF-LOCKING,HE PART OF KIT P/N 5705543	8
7	KFFZZ	0CFU1	176011-1	.NUT PART OF KIT P/N 12438828	8
8	KFFZZ	96906	MS28775-22	.PACKING,PREFORMED PART OF KIT P/N 5705543	1
8	KFFZZ	81349	M83461/1-021	.PACKING,PREFORMED PART OF KIT P/N 12438828	1
9	KFFZZ	96906	MS28774-022	.RETAINER,PACKING PART OF KIT P/N 5705543	2
9	KFFZZ	96906	MS27595-021	.RETAINER,PACKING PART OF KIT P/N 12438828	2
10	XAFZZ	0CFU1	176006-1	.ROD END USED ON ACTUATOR P/N 175000-1	1
11	XAFZZ	99215	C58604D12	.PISTON ROD USED ON ACTUATOR P/N 58C58604	1
12	XAFZZ	0CFU1	176003-1	.PISTON ROD USED ON ACTUATOR P/N 175000-1	1
13	XAFZZ	99215	C58604B17	.NAMEPLATE USED ON ACTUATOR P/N 58C58604	1
13	PAOZZ	0CFU1	176012-1	.NAMEPLATE USED ON ACTUATOR P/N 58C58604	1
14	XAFZZ	99215	C58604D14	.GLAND USED ON ACTUATOR P/N 58C58604	1
14	XAFZZ	0CFU1	176001-1	.CAP USED ON ACTUATOR P/N 175000-1	1
15	KFFZZ	99215	7220FT-972-N	.T-SEAL ROD PART OF KIT P/N 5705543	1

(1) ITEM NO	(2) SMR CODE	(3) CAGEC	(4) PART NUMBER	(5) DESCRIPTION AND USABLE ON CODES (UOC)	(6) QTY
15	KFFZZ	0CFU1	176009-1	.T-SEAL ROD PART OF KIT P/N 12438828	1
16	KFFZZ	09257	S11065-1-5	.RING,WIPER PART OF KIT P/N 5705543	1
16	KFFZZ	0CFU1	176010-1	.RING,WIPER PART OF KIT P/N 12438828	1
17	XAFZZ	99215	C58604D11	.CYLINDER USED ON ACTUATOR P/N 585C58604	1
17	XAFZZ	0CFU1	176002-1	.TUBE USED ON ACTUATOR P/N 175000-1	1
18	KFFZZ	99215	C58604B18	.WASHER PART OF KIT P/N 5705543	1
19	KFFZZ	99215	733MT-160-T	.T-SEAL,PISTON PART OF KIT P/N 5705543	1
19	KFFZZ	0CFU1	176008-1	.T-SEAL.PISTON PART OF KIT P/N 12438828	1
20	XAFZZ	0CF71	176004-1	.PISTON HEAD USED ON ACTUATOR P/N 175000-1	1
21	KFFZZ	99215	C58604D15	.PISTON HEAD PART OF KIT P/N 5705543	1
22	KFFZZ	88044	AN960C1616	.WASHER,FLAT PART OF KIT P/N 5705543	1
23	KFFZZ	99215	C58604B20	.NUT PART OF KIT P/N 5705543	1
24	XAFZZ	0CFU1	176007-1	.RETAINER,PISTON USED ON ACTUATOR P/N 175000-1	1

END OF FIGURE

SECTION II

TM9-2350-267-24P

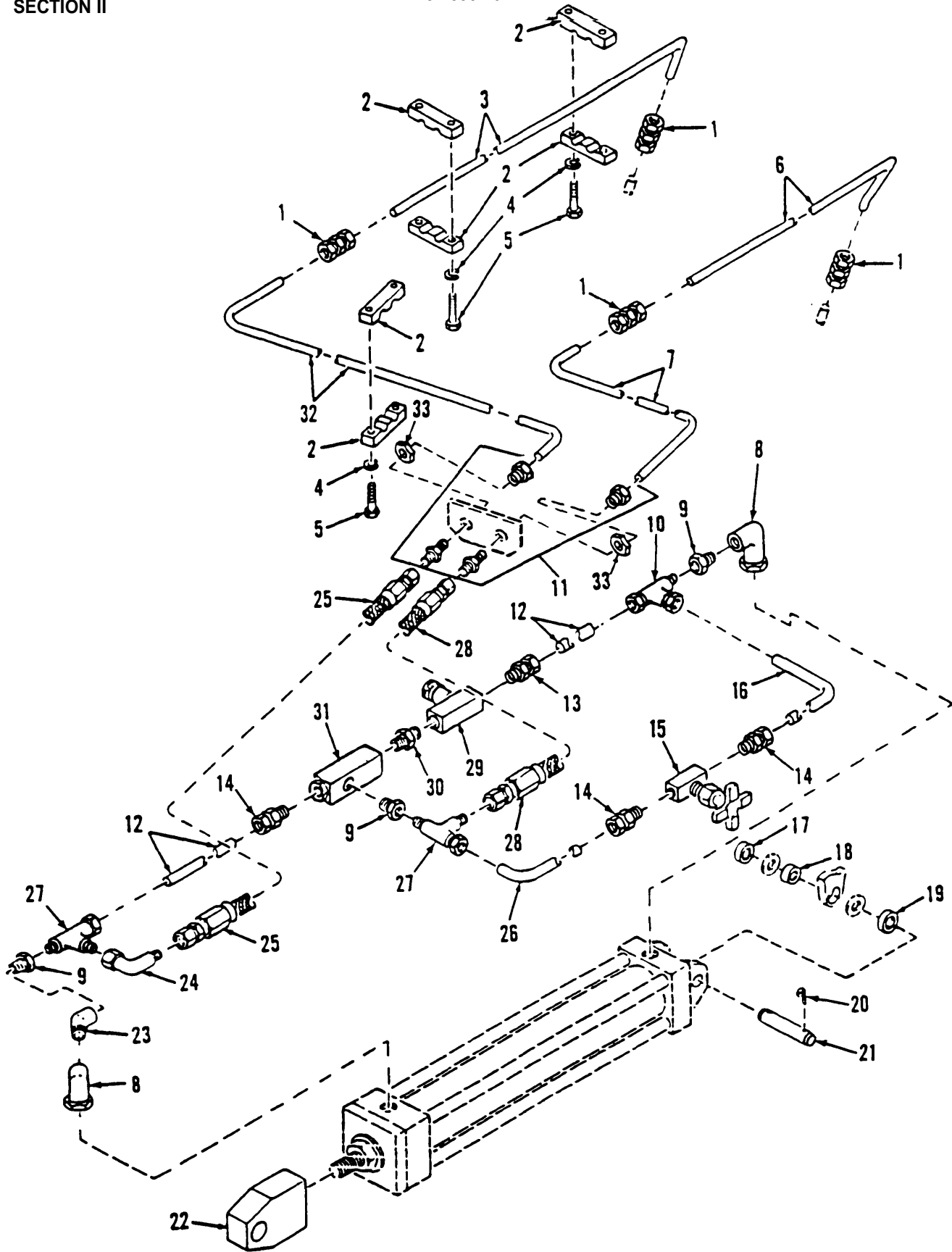

Figure 283. Upper Rear Door Actuator Hose, Tubes and Fittings

(1) ITEM NO	(2) SMR CODE	(3) CAGEC	(4) PART NUMBER	(5) DESCRIPTION AND USABLE ON CODES (UOC)	(6) QTY
				GROUP 2406 STRAINERS, FILTERS, LINES, AND FITTINGS, ETC. FIG. 283 UPPER REAR DOOR ACTUATOR HOSE, TUBES AND FITTINGS	
1	PAOZZ	96906	MS51814-5	NIPPLE, TUBE	4
2	PAOZZ	19207	12330142	STRAP, RETAINING	6
3	PAOZZ	06085	BML61398	TUBE, BENT, METALLIC	1
4	PAOZZ	55110	6220-21	WASHER, LOCK	2
5	PAOZZ	80204	B1821BH025C150N	SCREW, CAP, HEXAGON H	6
6	PAOZZ	06085	BML61399	TUBE, BENT, METALLIC	1
7	PAOZZ	06085	BML61211	TUBE, BENT, METALLIC	1
8	PAOZZ	19207	12330132	ELBOW, PIPE TO BOSS	2
9	PAOZZ	19207	8395411-2	BUSHING, HOSE	2
10	PAOZZ	96906	MS51824-6	TEE, PIPE TO TUBE	1
11	PAOZZ	96906	MS51812-5A	NIPPLE, TUBE	2
12	PAOZZ	06085	BML61369	TUBE, METALLIC	2
13	PAOZZ	79470	7205X6X6	ADAPTER, STRAIGHT, PI	1
14	PAOZZ	96906	MS51819-7	ADAPTER, STRAIGHT, PI	3
15	PAOZZ	19207	12330047	VALVE, GLOBE	1
16	PAOZZ	06085	BML62285	TUBE, BENT, METALLIC	1
17	PAOZZ	19207	12329758-2	WASHER, FLAT	2
18	PAOZZ	19207	12329757	BEARING, PLAIN, SELF-	1
19	PAOZZ	19207	12329758-1	WASHER, FLAT	2
20	PAOZZ	96906	MS24665-357	PIN, COTTER	2
21	PAOZZ	19207	12333053	PIN, STRAIGHT, HEADLE	1
22	PAOZZ	19207	12329715	CONNECTOR, ROD END	1
23	PAOZZ	81336	454098	ELBOW, PIPE	1
24	PAOZZ	96906	MS51852-9	ELBOW, TUBE	1
25	PAOZZ	96906	MS28762-6-0180	HOSE ASSEMBLY, NONME	1
26	PAOZZ	06085	BML61382	TUBE, BENT, METALLIC	1
27	PAOZZ	96906	MS51824-6	TEE, PIPE TO TUBE	2
28	PAOZZ	96906	MS28762-6-0220	HOSE ASSEMBLY, NONME	1
29	PAOZZ	19207	12330207	VALVE, CALIBRATED FL	1
30	XDOZZ	19207	8395454-1	NIPPLE, PIPE	3
31	PAOZZ	06085	BML61313	VALVE, CHECK	1
32	PAOZZ	06085	BML61212	TUBE, BENT, METALLIC	1
33	PAOZZ	96906	MS51860-55	LOCKNUT, TUBE FITTIN	2

END OF FIGURE

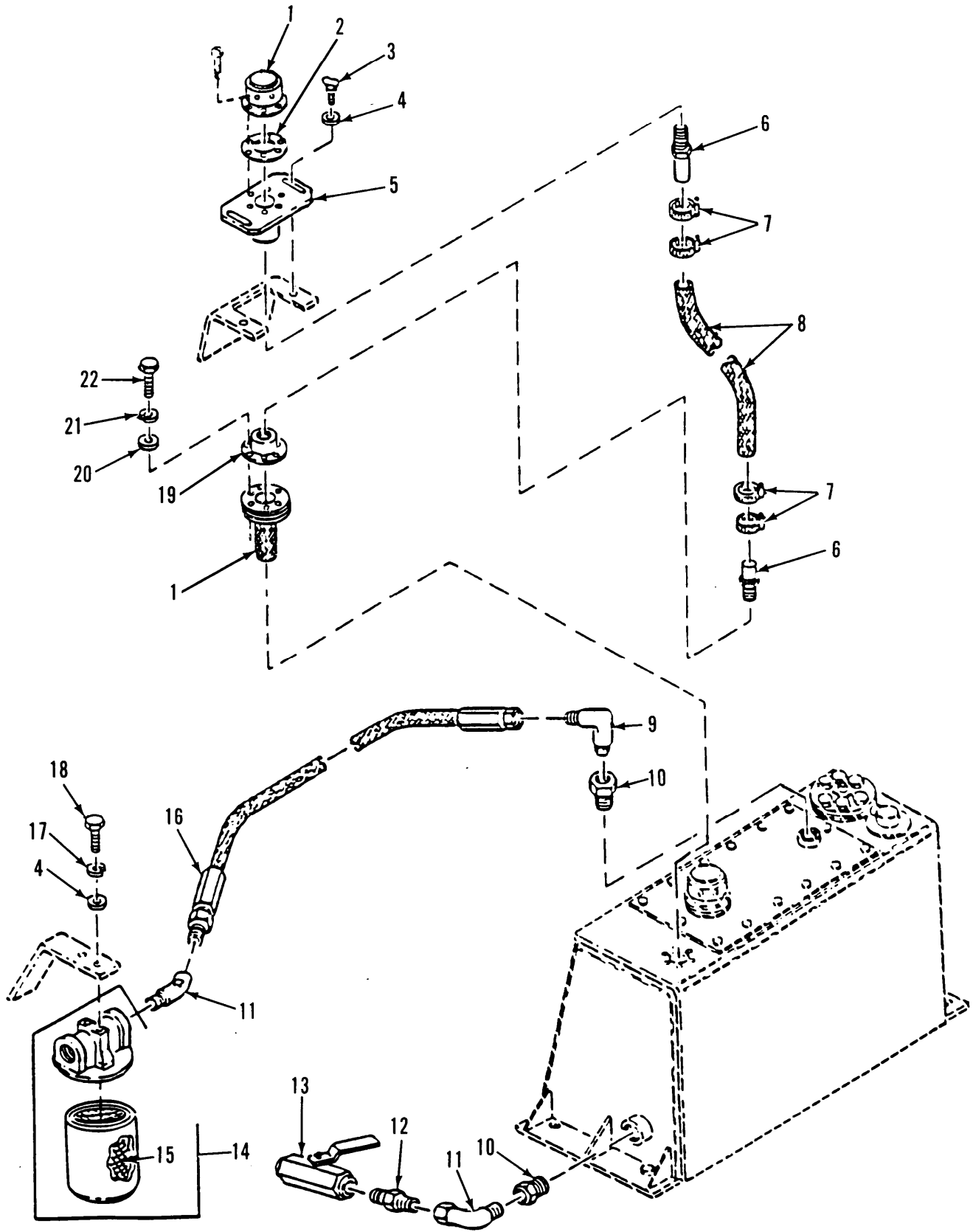

Figure 284. Hydraulic Filler and Cap, Return Line Filter, Hoses, Suction Ball Valve and Associated Parts

(1) ITEM NO	(2) SMR CODE	(3) CAGEC	(4) PART NUMBER	(5) DESCRIPTION AND USABLE ON CODES (UOC)	(6) QTY
				GROUP 2406 STRAINERS, FILTERS, LINES, AND FITTINGS, ETC. FIG.284 HYDRAULIC FILLER AND CAP, RETURN LINE FILTER, HOSES, SUCTION BALL VALVE AND ASSOCIATED PARTS	
1	PAOZZ	19207	12332751	FILLER AND CAP ASSE	1
2	PAOZZ	19207	12332694	GASKET	1
3	PAOZZ	96906	MS21316-35	THUMBSCREW	2
4	PAOZZ	96906	MS27183-10	WASHER,FLAT	5
5	PAOZZ	19207	12333162	BRACKET,EYE,NONROTA	1
6	PAOZZ	19207	12332748	ADAPTER,STRAIGHT,PI	2
7	PAOZZ	81646	5324	CLAMP,HOSE	4
8	PAOZZ	19207	12351935	HOSE,NONMETALLIC	1
9	PAOZZ	96906	MS51815-14	ELBOW,PIPE TO TUBE	1
10	PAOZZ	19207	8395414	BUSHING,PIPE	2
11	PAOZZ	24617	454100	ELBOW,PIPE	2
12	XDOZZ	19207	8395454-1	NIPPLE,PIPE	1
13	PAOZZ	99251	086883-5	VALVE,BALL	1
14	PAOOO	06085	BML61316	FILTER,FLUID	1
15	KFOZZ	19207	12AT-10C	.FILTER,ELEMENT PART OF KIT P/N 5705546	1
16	PAOZZ	19207	12333299-5	HOSE ASSEMBLY	1
17	PAOZZ	55110	6220-21	WASHER,LOCK	2
18	PAOZZ	80204	B1821BH025C075N	SCREW,CAP,HEXAGON H	2
19	PAOZZ	19207	12332691	FLANGE,PIPE	1
20	PAOZZ	96906	MS27183-8	WASHER,FLAT	6
21	PAOZZ	96906	MS35338-43	WASHER,LOCK	6
22	PAOZZ	96906	MS35206-265	SCREW,MACHINE	12

END OF FIGURE

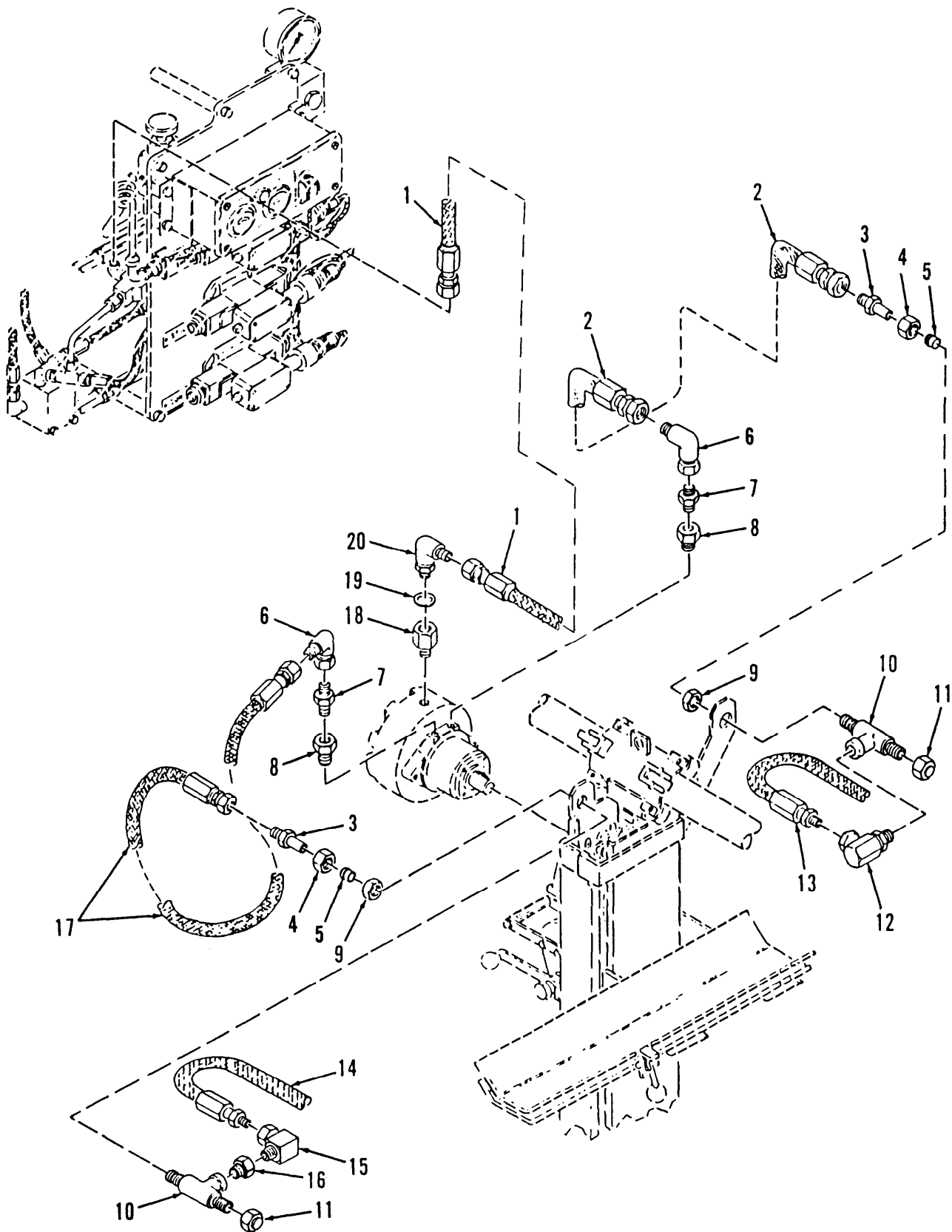

Figure 285. Stacker Hydraulic Hoses and Fittings

(1) ITEM NO	(2) SMR CODE	(3) CAGEC	(4) PART NUMBER	(5) DESCRIPTION AND USABLE ON CODES (UOC)	(6) QTY
GROUP 2406 STRAINERS, FILTERS, LINES, AND FITTINGS, ETC. FIG.285 STACKER HYDRAULIC HOSES AND FITTINGS					
1	PAOZZ	96906	MS28762-6-1020	HOSE ASSEMBLY,METAL	1
2	PAOZZ	96906	MS28762-6-0214	HOSE ASSEMBLY,METAL	1
3	PAOZZ	96906	MS51819-37	ADAPTER,STRAIGHT,PI	2
4	PAOZZ	96906	MS51823-6	NUT,TUBE COUPLING	2
5	PAOZZ	96906	MS51825-6B	SLEEVE,CLINCH,TUBE	2
6	PAOZZ	96906	MS51852-9	ELBOW,TUBE	2
7	PAOZZ	96906	MS51819-7	ADAPTER,STRAIGHT,PI	2
8	PAOZZ	30780	0502-10-4	ADAPTER,STRAIGHT,PI	2
9	PAOZZ	96906	MS51860-56	NUT,PLAIN,HEXAGON	2
10	PAOZZ	96906	MS21910-8	TEE,TUBE TO BOSS	2
11	PAOZZ	96906	MS51890-6	CAP,TUBE	2
12	PAOZZ	19207	12351462	ELBOW,PIPE TO BOSS	1
13	PAOZZ	19207	12333296-5	HOSE ASSEMBLY,METAL	1
14	PAOZZ	19207	12333296-6	HOSE ASSEMBLY,METAL	1
15	PAOZZ	81343	12-12140230C	ELBOW,PIPE	1
16	PAOZZ	30780	8 3-8F50GS	ADAPTER,STRAIGHT,PI	1
17	PAOZZ	96906	MS28762-6-0200	HOSE ASSEMBLY,NONME	1
18	PAOZZ	19207	12333154	REDUCER,BOSS	1
19	PAOZZ	96906	MS28778-6	PACKING,PREFORMED	1
20	PAOZZ	96906	MS51839-5	ELBOW,TUBE TO BOSS	1

END OF FIGURE

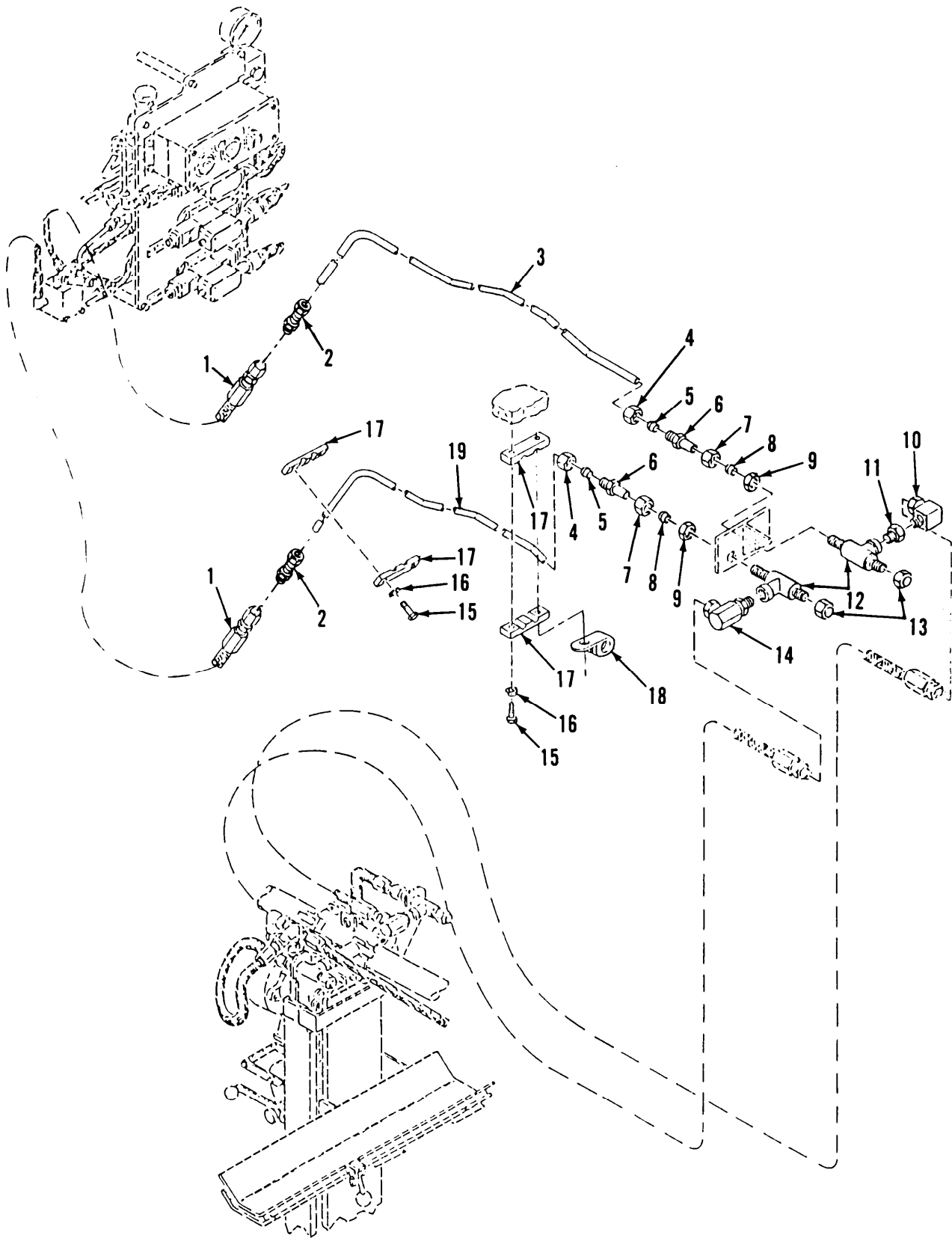

Figure 286. Stacker Hydraulic Hoses, Tubes and Fittings

(1) ITEM NO	(2) SMR CODE	(3) CAGEC	(4) PART NUMBER	(5) DESCRIPTION AND USABLE ON CODES (UOC)	(6) QTY
GROUP 2406 STRAINERS, FILTERS, LINES, AND FITTINGS, ETC. FIG.286 STACKER HYDRAULIC HOSES, TUBES AND FITTINGS					
1	PAOZZ	96906	MS28762-6-0143	HOSE ASSEMBLY,METAL	2
2	PAOZZ	96906	MS51814-5	NIPPLE,TUBE	2
3	PAOZZ	19207	12330190	TUBE,BENT,METALLIC	1
4	PAOZZ	96906	MS51823-5	NUT,TUBE COUPLING	2
5	PAOZZ	30780	6TUS	SLEEVE,CLINCH,TUBE	2
6	PAOZZ	79740	7015X8X6	REDUCER	2
7	PAOZZ	96906	MS51823-6	NUT,TUBE COUPLING	2
8	PAOZZ	96906	MS51825-6B	SLEEVE,CLINCH,TUBE	2
9	PAOZZ	96906	MS51860-56	NUT,PLAIN,HEXAGON	2
10	PAOZZ	81343	12-12140230C	ELBOW,PIPE	1
11	PAOZZ	30780	8 3-8F50GS	ADAPTER,STRAIGHT,PI	1
12	PAOZZ	96906	MS21910-8	TEE,TUBE TO BOSS	2
13	PAOZZ	96906	MS51890-6	CAP,TUBE	2
14	PAOZZ	30780	2507-8-6	ELBOW,PIPE TO BOSS	1
15	PAOZZ	80204	B1821BH025C150N	SCREW,CAP,HEXAGON H	4
16	PAOZZ	55110	6220-21	WASHER,LOCK	4
17	PAOZZ	19207	12330142	STRAP,RETAINING	4
18	PAOZZ	19207	12330189	TUBE ASSEMBLY,METAL	1

END OF FIGURE

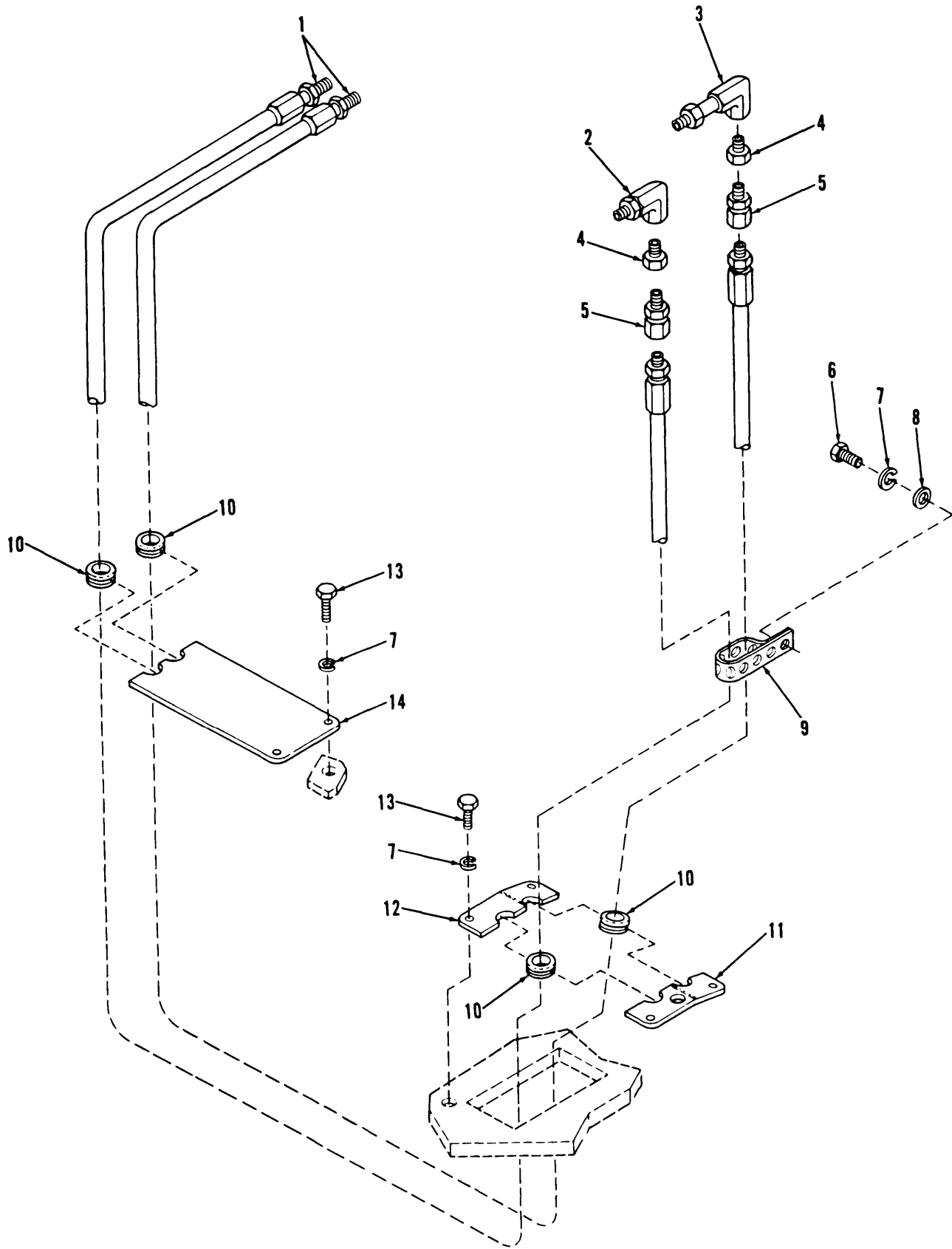

Figure 287. Conveyor Hydraulic Hoses and Fittings

(1) ITEM NO	(2) SMR CODE	(3) CAGEC	(4) PART NUMBER	(5) DESCRIPTION AND USABLE ON CODES (UOC)	(6) QTY
GROUP 2406 STRAINERS, FILTERS, LINES, AND FITTINGS, ETC. FIG.287 CONVEYOR HYDRAULIC HOSES AND FITTINGS					
1	PC0ZZ	19207	12333296-2	HOSE ASSEMBLY, METAL	2
2	PAOZA	30780	AEOGS-10-1/2	ELBOW, PIPE TO BOSS	1
3	PAOZZ	30780	10-12AE40GS	ELBOW, PIPE TO BOSS	1
4	PAOZZ	24617	444033	BUSHING, PIPE	2
5	PAOZZ	19207	9409166	ADAPTER	2
6	PAOZZ	80204	B1821BH025C050N	SCREW, CAP, HEXAGON H	1
7	PAOZZ	55110	6220-21	WASHER, LOCK	7
8	PAOZZ	96906	MS27183-10	WASHER, FLAT	1
9	MOOZZ	19207	8724501	STRAP, TIEDOWN, ELECT MAKE FROM STRAP, ELECTRICAL, P/N 10905840	1
10	PAOZZ	96906	MS35489-78X	GROMMET, NONMETALLIC	4
11	PAOZZ	19207	12330131	PLATE, MOUNTING	1
12	PAOZZ	19207	12330214	PLATE, MOUNTING	1
13	PAOZZ	80204	B1821BH025C075N	SCREW, CAP, HEXAGON H	6
14	PAOZZ	19207	12330130	PLATE, MOUNTING	1

END OF FIGURE

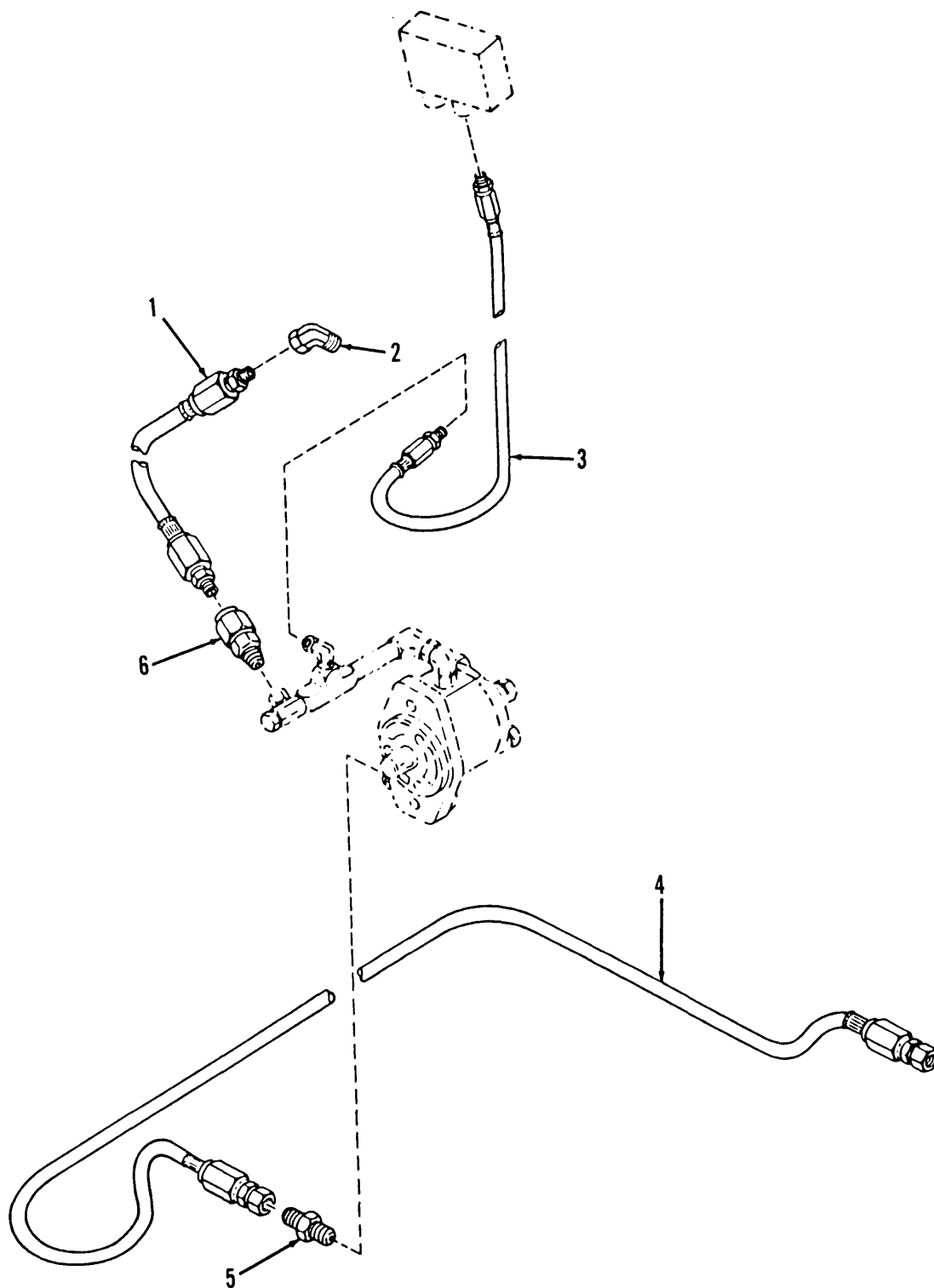

Figure 288. APU Compartment Hydraulic Pump Hoses and Fittings

(1) ITEM NO	(2) SMR CODE	(3) CAGEC	(4) PART NUMBER	(5) DESCRIPTION AND USABLE ON CODES (UOC)	(6) QTY
GROUP 2406 STRAINERS, FILTERS, LINES, AND FITTINGS, ETC. FIG.288 APU COMPARTMENT HYDRAULIC PUMP HOSES AND FITTINGS					
1	PAOZZ	19207	12330107-2	HOSE ASSEMBLY, NONME	1
2	PAOZZ	96906	MS51852-11A	ELBOW, TUBE	1
3	PAOZZ	19207	12333296-1	HOSE ASSEMBLY, METAL	1
4	PAOZZ	19207	12330107-1	HOSE ASSEMBLY, NONME	1
5	PAOZZ	79470	7205X8X8	ADAPTER, STRAIGHT, PI	1
6	PAOZZ	79470	7205X8X8	ADAPTER, STRAIGHT, PI	1

END OF FIGURE

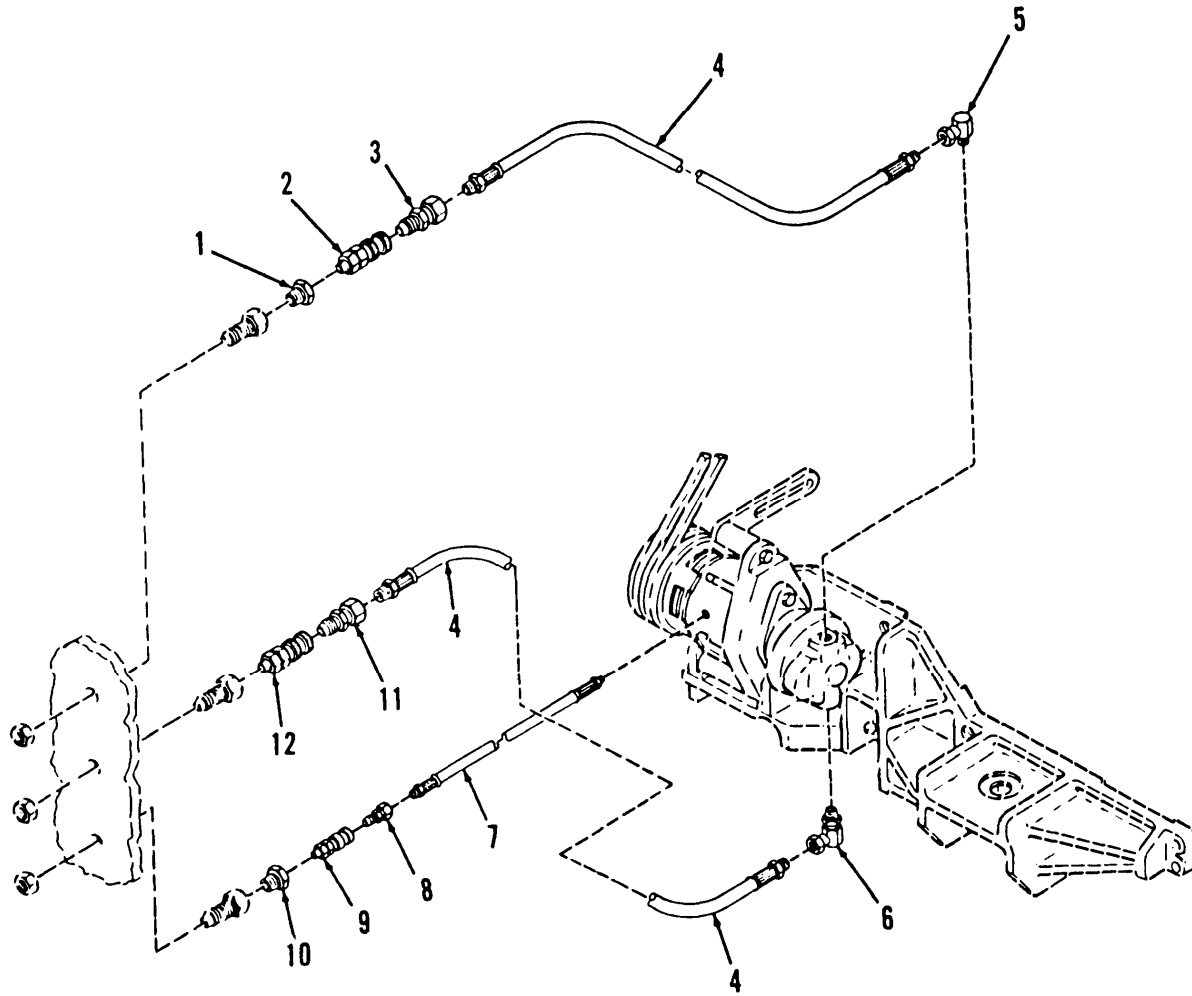

Figure 289. Backup Hydraulic Pump Assembly Hoses and Fittings

(1) ITEM NO	(2) SMR CODE	(3) CAGEC	(4) PART NUMBER	(5) DESCRIPTION AND USABLE ON CODES (UOC)	(6) QTY
GROUP 2406 STRAINERS, FILTERS, LINES, AND FITTINGS, ETC. FIG.289 BACKUP HYDRAULIC PUMP ASSEMBLY HOSES AND FITTINGS					
1	PAOZZ	96906	MS14304-1-T-12-0 8	BUSHING,PIPE	1
2	PAOZZ	81361	E150-1-12-6-1A	COUPLING HALF,QUICK	1
3	PAOZZ	81361	E150-1-12-5-1B	COUPLING HALF,QUICK	1
4	PAOZZ	19207	12333296-4	HOSE ASSEMBLY,NONME	2
5	PAOZZ	19207	12333338	ELBOW,PIPE	1
6	PAOZZ	19207	12330087	ELBOW,PIPE TO BOSS	1
7	PAOZZ	19207	12333296-8	HOSE ASSEMBLY,NONME	1
8	PAOZZ	78357	E150-1-12-1-1B	COUPLING HALF,QUICK	1
9	PAOZZ	78357	E150-1-12-2-1A	COUPLING HALF,QUICK	1
10	PAOZZ	19207	8395411-2	BUSHING,HOSE	1
11	PAOZZ	81361	E150-1-12-6-1B	COUPLING HALF,QUICK	1
12	PAOZZ	81361	E150-1-12-5-1A	COUPLING HALF,QUICK	1

END OF FIGURE

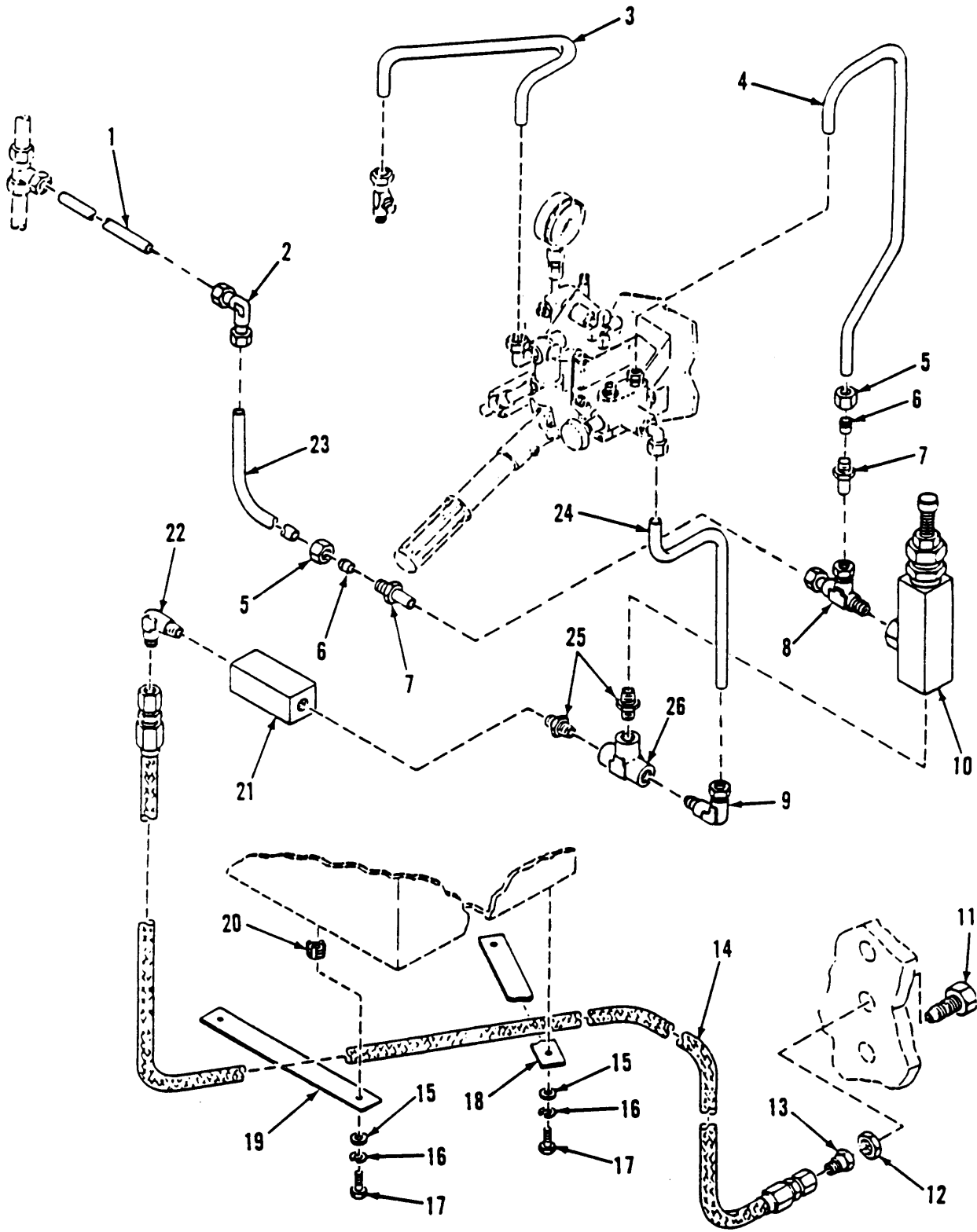

Figure 290. Backup Hydraulic System Hoses, Tubes and Fittings (Sheet 1 of 3)

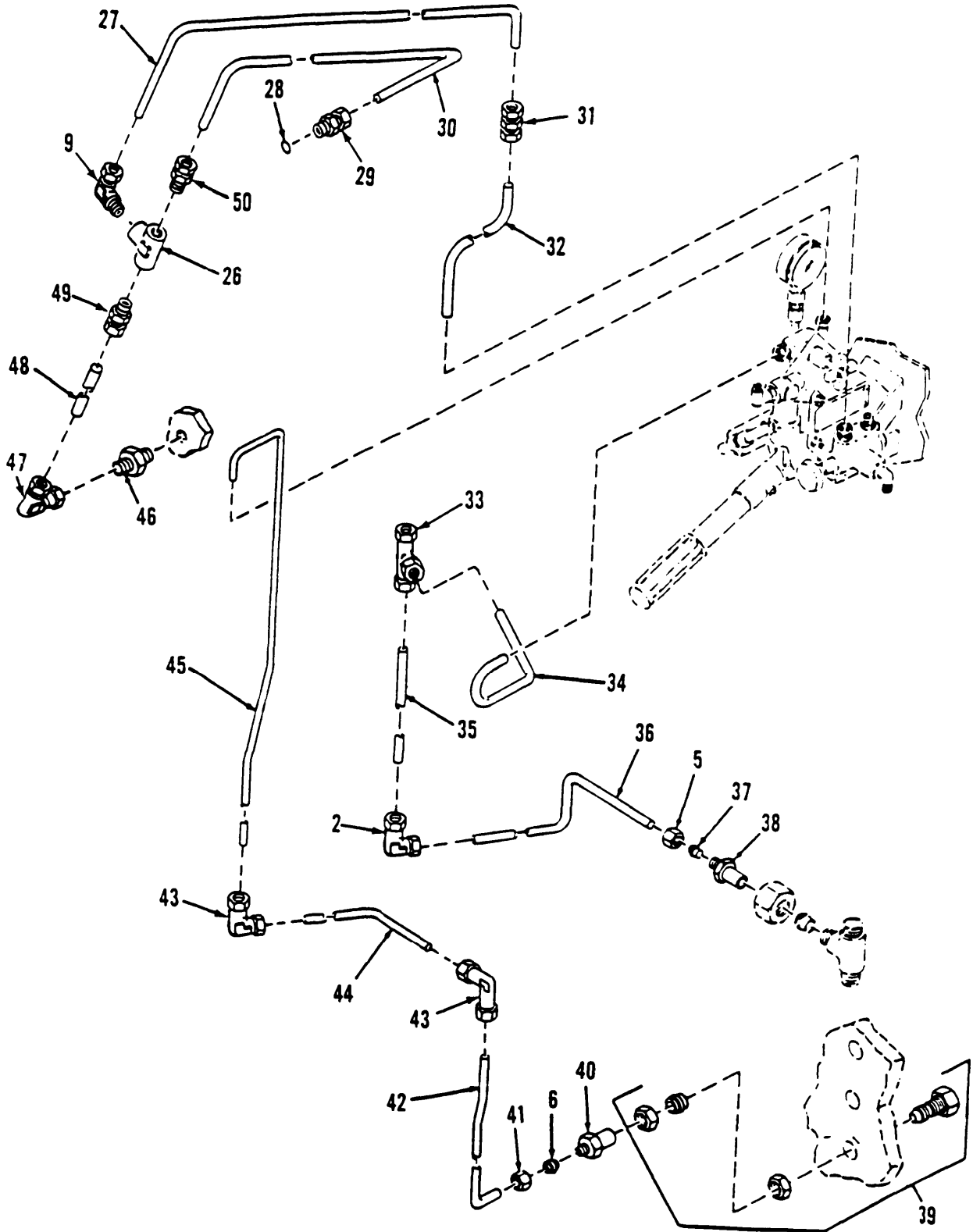

Figure 290. Backup Hydraulic System Hoses, Tubes and Fittings (Sheet 2 of 3)

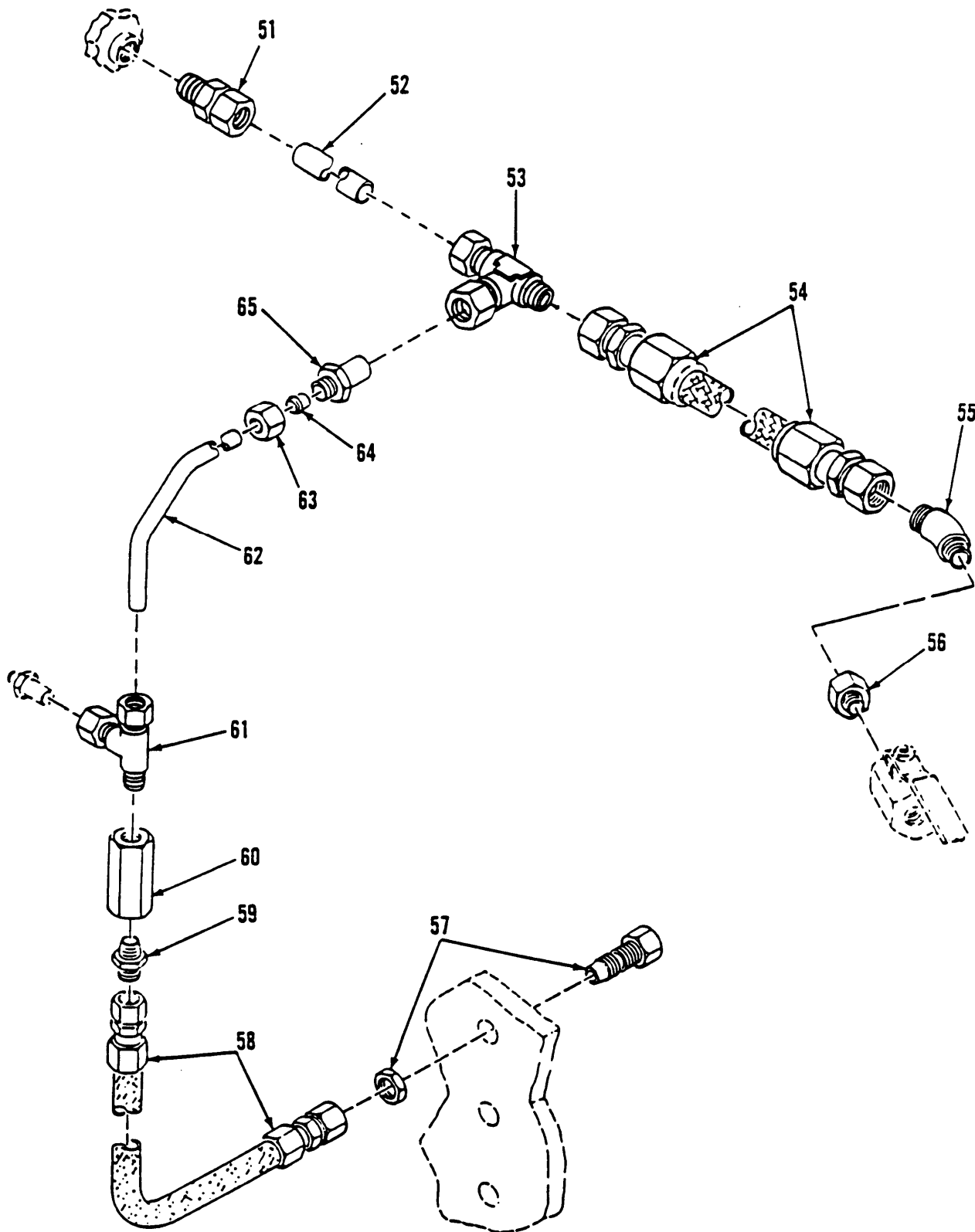

Figure 290. Backup Hydraulic System Hoses, Tubes and Fittings (Sheet 3 of 3)

(1) ITEM NO	(2) SMR CODE	(3) CAGEC	(4) PART NUMBER	(5) DESCRIPTION AND USABLE ON CODES (UOC)	(6) QTY
GROUP 2406 STRAINERS, FILTERS, LINES, AND FITTINGS, ETC. FIG.290 BACKUP HYDRAULIC SYSTEM HOSES, TUBES AND FITTINGS					
1	PAOZZ	19207	12330177	TUBE,BENT,METALLIC	1
2	PAOZZ	96906	MS51820-5	ELBOW,TUBE	2
3	PAOZZ	06085	BML62237	TUBE,BENT,METALLIC	1
4	PAOZZ	06085	BML62236	TUBE,BENT,METALLIC	1
5	PAOZZ	96906	MS51823-5	NUT,TUBE COUPLING	3
6	PAOZZ	96906	MS51825-3A	SLEEVE,CLINCH,TUBE	1
7	PAOZZ	79470	7015X8X6	REDUCER,TUBE	2
8	PAOZZ	96906	MS51824-11	TEE,PIPE TO TUBE	1
9	PAOZZ	96906	MS51815-7	ELBOW,PIPE TO TUBE	2
10	PAOZZ	09990	RA-600-S-4	VALVE,SAFETY RELIEF	1
11	PAOZZ	01276	2239-8-10S	ADAPTER,STRAIGHT,PI	1
12	PAOZZ	96906	MS51531B10	NUT,TUBE COUPLING	1
13	PAOZZ	96906	MS51534B10-6	REDUCER BODY,TUBE	1
14	PAOZZ	96906	MS28759G0860	HOSE ASSEMBLY,NONME	1
15	PAOZZ	96906	MS27183-10	WASHER,FLAT	4
16	PAOZZ	55110	6220-21	WASHER,LOCK	4
17	PAOZZ	80204	B1821BH025C175N	SCREW,CAP,HEXAGON H	4
18	PAOZZ	19207	12351660	BRACKET,MOUNTING	1
19	PAOZZ	19207	12330186	SPACER,PLATE	1
20	PAFZZ	96906	MS51831-102	INSERT,SCREW THREAD	4
21	PAOZZ	19207	12330049	VALVE,CHECK	1
22	PAOZZ	96906	MS51504A6-6	ELBOW	1
23	PAOZZ	19207	12351937	TUBE,PIPE,METALLIC	1
24	PAOZZ	06085	BML62235	TUBE,BENT,METALLIC	1
25	XDOZZ	19207	8395454-1	NIPPLE,PIPE	2
26	PAOZZ	11862	454122	TEE,PIPE	2
27	PAOZZ	19207	12330172	TUBE,BENT,METALLIC	1
28	PAOZZ	96906	MS28778-6	PACKING,PREFORMED	5
29	PAOZZ	96906	MS51843-5	ADAPTER,STRAIGHT,TU	1
30	XDOZZ	19207	12330117	TUBE,BENT,METALLIC	1
31	PAOZZ	96906	MS51814-5	NIPPLE,TUBE	1
32	PAOZZ	06085	BML62243	TUBE,BENT,METALLIC	1
33	PAOZZ	96906	MS51811-8	TEE,TUBE	1
34	XDOZZ	06085	BML62238	TUBE,BENT,METALLIC	1
35	PAOZZ	06085	BML62240	TUBE,METALLIC	1
36	XDOZZ	06085	BML62251	TUBE,BENT,METALLIC	2
37	PAOZZ	81343	6 080115AC	SLEEVE,CLINCH,TUBE	2
38	PAOZA	24617	9409458	REDUCER,TUBE	1
39	PAOZZ	19207	12351794-2	ADAPTER,STRAIGHT,PI	1
40	XDOZZ	11862	9409452	REDUCER BODY,TUBE	1
41	PAOZZ	96906	MS51823-3	NUT,TUBE COUPLING	1
42	PAOZZ	19207	12351927	TUBE,BENT,METALLIC	1
43	PAOZZ	96906	MS51820-3	ELBOW,TUBE	2
44	PAOZZ	19207	12352022	TUBE,METALLIC	1
45	PAOZZ	06085	BML62233	TUBE,BENT,METALLIC	1
46	PAOZZ	96906	MS51812-6SS	NIPPLE,TUBE	1
47	PAOZZ	96906	MS51852-11A	ELBOW,TUBE	1

(1) ITEM NO	(2) SMR CODE	(3) CAGEC	(4) PART NUMBER	(5) DESCRIPTION AND USABLE ON CODES (UOC)	(6) QTY
48	PAOZZ	19207	12351925	TUBE,METALLIC	1
49	PAOZZ	96906	MS51819-9	ADAPTER,STRAIGHT,PI	1
50	PAOZZ	79470	7205X6X6	ADAPTER,STRAIGHT,PI	1
51	PAOZZ	96906	MS51812-10P	NIPPLE,TUBE	1
52	PAOZZ	19207	12351936	TUBE ASSEMBLY	1
54	PAOZZ	96906	MS51811-22	TEE,TUBE	1
55	PAOZZ	96906	MS51817-10	ELBOW,PIPE TO TUBE	1
55	PAOZZ	81349	MIL-H-13521	HOSE ASSEMBLY,NONME	1
56	PAOZZ	24617	444021	REDUCER	1
57	PAOZZ	01276	2239T-12-12S	ADAPTER,STRAIGHT,PI	1
58	PAOZZ	96906	MS28759K0320	HOSE ASSEMBLY,NONME	1
59	PAOZZ	96906	MS51500A12	ADAPTER,STRAIGHT,PI	1
60	PAOZZ	19207	12376420	VALVE,CHECK	1
61	PAOZZ	96906	MS51824-15	TEE,PIPE TO TUBE	1
62	PAOZZ	06085	BML62250	TUBE,BENT,METALLIC	1
63	PAOZZ	96906	MS51823-10	NUT,TUBE COUPLING	1
64	PAOZZ	96906	MS51825-10B	SLEEVE,CLINCH,TUBE	1
65	PAOZZ	24617	9409463	REDUCER	1

END OF FIGURE

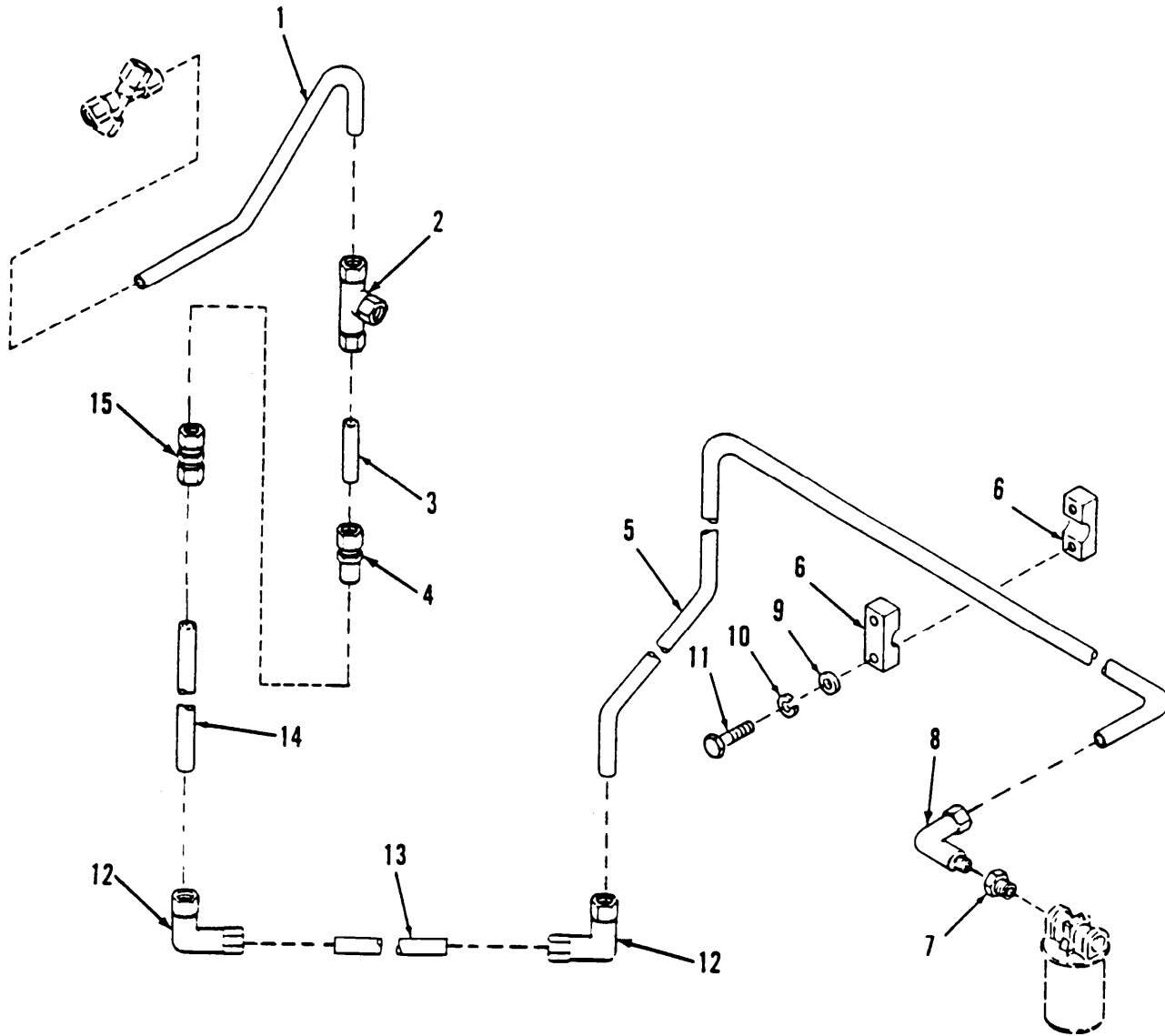

Figure 291. Hydraulic Return Line Tubing

(1) ITEM NO	(2) SMR CODE	(3) CAGEC	(4) PART NUMBER	(5) DESCRIPTION AND USABLE ON CODES (UOC)	(6) QTY
GROUP 2406 STRAINERS, FILTERS, LINES, AND FITTINGS, ETC. FIG.291 HYDRAULIC RETURN LINE TUBING					
1	PAOZZ	06085	BML61216	TUBE,BENT,METALLIC	2
2	PAOZZ	96906	MS51811-8	TEE,TUBE	2
3	PAOZZ	06085	BML61298	TUBE,METALLIC	1
4	PAOZZ	79470	7015X8X6	REDUCER,TUBE	1
5	PAOZZ	06085	BML61335	TUBE,BENT,METALLIC	1
6	PAOZZ	19207	12351661	SECTION,CLAMPBLOCK	2
7	PAOZZ	24617	144218	BUSHING,PIPE	1
8	PAOZZ	96906	MS51815-8	ELBOW,PIPE TO TUBE	1
9	PAOZZ	96906	MS27183-10	WASHER,FLAT	2
10	PAOZZ	55110	6220-21	WASHER,LOCK	2
11	PAOZZ	80204	B1821BH025C150N	SCREW,CAP,HEXAGON H	2
12	PAOZZ	96906	MS51820-6P	ELBOW,TUBE	2
13	PAOZZ	19207	12352020	TUBE ASSEMBLY	1
14	PAOZZ	06085	BML61337	TUBE,METALLIC	1
15	PAOZZ	96906	MS51814-6	NIPPLE,TUBE	1

END OF FIGURE

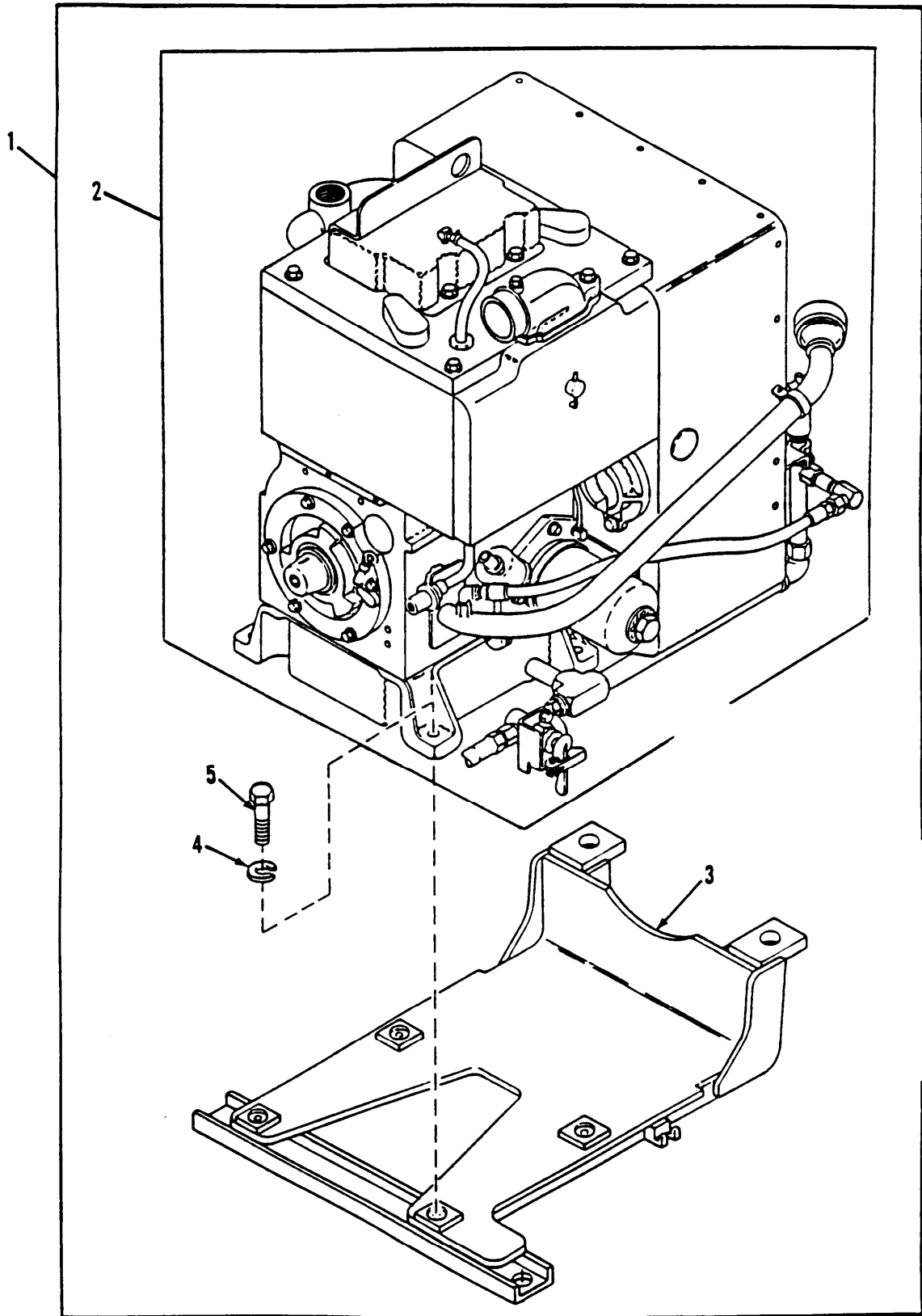

Figure 292. APU Assembly, APU Support Assembly and Resilient Mounts

(1) ITEM NO	(2) SMR CODE	(3) CAGEC	(4) PART NUMBER	(5) DESCRIPTION AND USABLE ON CODES (UOC)	(6) QTY
				GROUP 29 AUXILIARY GENERATION AND ENGINE, AND CONTROLS GROUP 2901 GENERATOR AND ENGINE ASSEMBLY FIG.292 APU ASSEMBLY, APU SUPPORT ASSEMBLY AND RESILIENT MOUNTS	
1	PFFFF	19207	12329656	POWER UNIT,DIESEL SEE TM 9-2815- 221-34&P FOR PARTS BREAKDOWN	1
2	PAOFD	19207	12329656	.POWER UNIT,DIESEL	1
3	PAOZZ	19207	11671405	.BRACKET,MOUNTING	1
4	PAOZZ	96906	MS35338-48	.WASHER,LOCK	3
5	PAOZZ	80204	B1821BH050F150N	.SCREW,CAP,HEXAGON H	3

END OF FIGURE

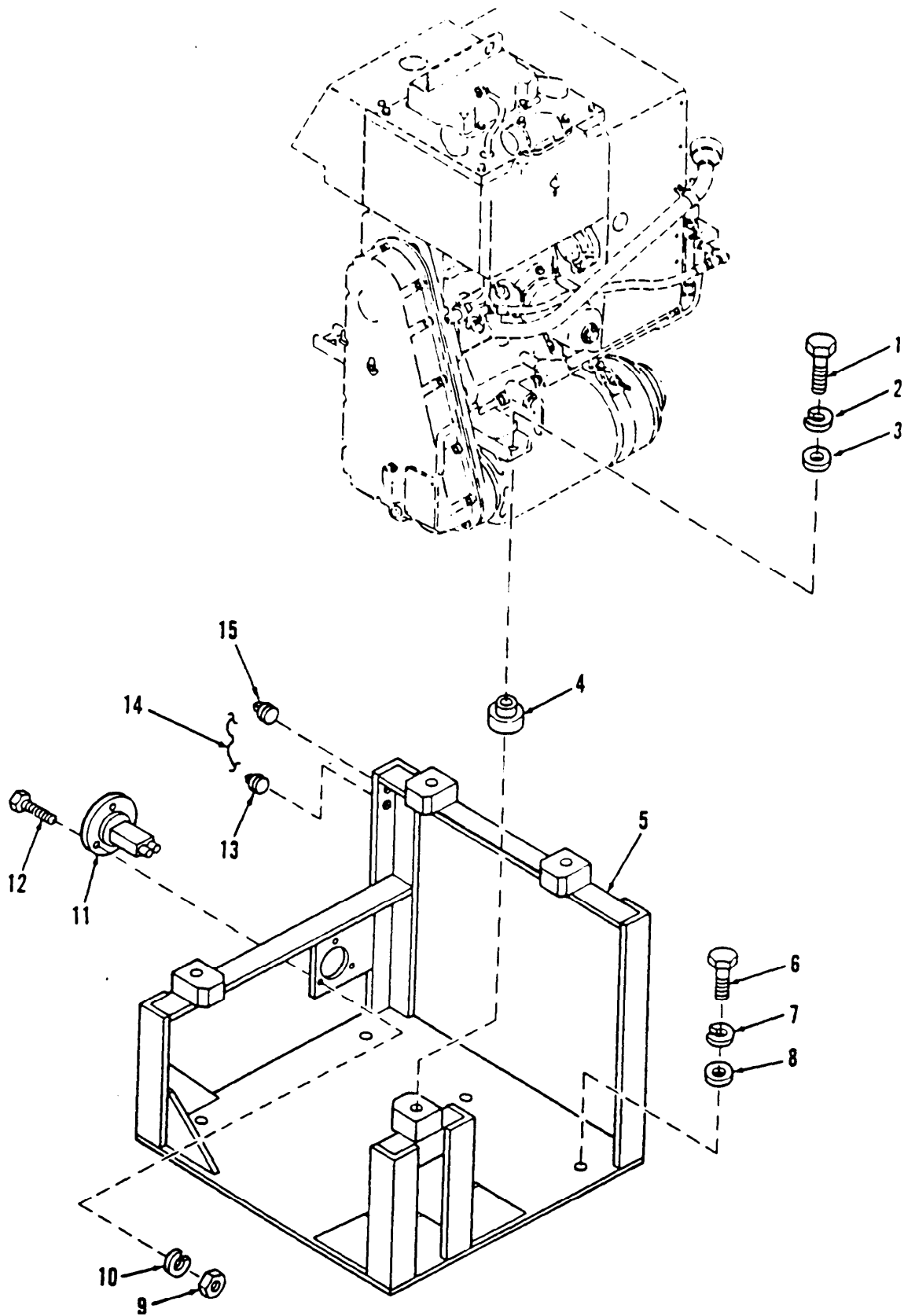

Figure 293. APU Support Stand and Hourmeter (Time Totalizing Meter)

(1) ITEM NO	(2) SMR CODE	(3) CAGEC	(4) PART NUMBER	(5) DESCRIPTION AND USABLE ON CODES (UOC)	(6) QTY
GROUP 2901 GENERATOR AND ENGINE ASSEMBLY FIG.293 APU SUPPORT STAND AND HOURMETER (TIME TOTALIZING METER)					
1	PAOZZ	96906	MS90727-91	SCREW,CAP,HEXAGON H	4
2	PAOZZ	96906	MS35338-47	WASHER,LOCK	4
3	PAOZZ	96906	MS15795-419	WASHER,FLAT	4
4	PAOZZ	19207	11671653	MOUNT,RESILIENT	4
5	PBOZZ	19207	12329622	FRAME SECTION,STRUC	1
6	PAOZZ	80204	B1821BH038C125N	SCREW,CAP,HEXAGON H	6
7	PAOZZ	96906	MS35338-46	WASHER,LOCK	6
8	PAOZZ	96906	MS27183-14	WASHER,FLAT	6
9	PAOZZ	96906	MS35649-262	NUT,PLAIN,HEXAGON	3
10	PAOZZ	96906	MS35338-41	WASHER,LOCK	3
11	PBOZZ	19207	12329689	METER,TIME TOTALIZI	1
12	PAOZZ	96906	MS35206-232	SCREW,MACHINE	3
13	PAOZZ	96906	MS20913-4S	PLUG,PIPE	1
14	MOOZZ	96906	MS20995-F32	WIRE,NONELECTRICAL MAKE FROM WIRE, NONELECTRICAL,P/N MS20995- F32	1
15	PAOZZ	96906	MS20913-6S	PLUG,PIPE	1

END OF FIGURE

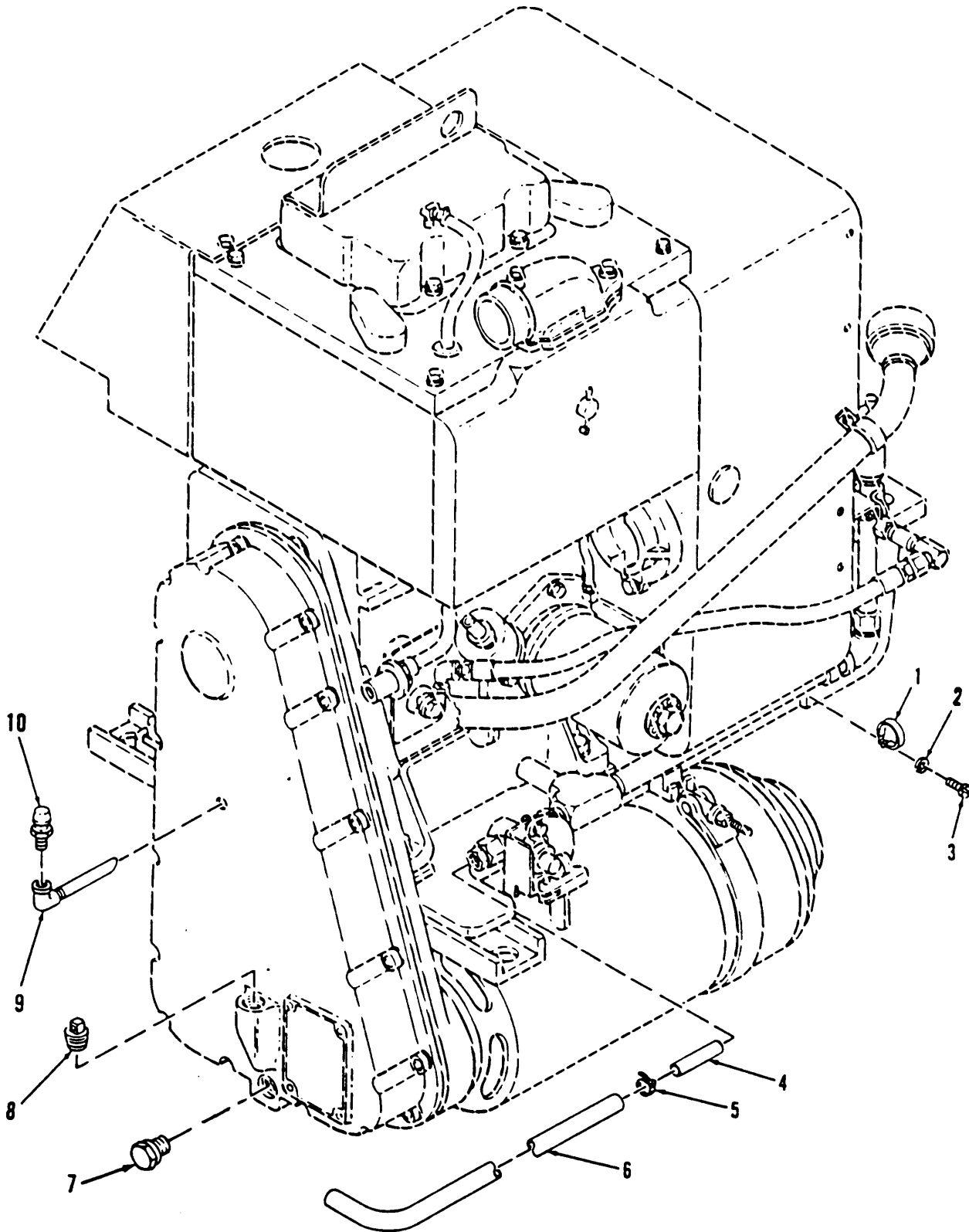

Figure 294. APU Oil Drain Line Extension

(1) ITEM NO	(2) SMR CODE	(3) CAGEC	(4) PART NUMBER	(5) DESCRIPTION AND USABLE ON CODES (UOC)	(6) QTY
GROUP 2916 ENGINE LUBRICATION SYSTEM FIG.294 APU OIL DRAIN LINE EXTENSION					
1	PAOZZ	96906	MS21919WF13	CLAMP, LOOP	1
2	PAOZZ	96906	MS35335-32	WASHER, LOCK	1
3	PAOZZ	96906	MS9316-03	SCREW, MACHINE	1
4	PAOZZ	06085	12329651	HOSE CONNECTION	1
5	PAOZZ	19207	11608950-6	CLAMP, HOSE	1
6	MOOZZ	19207	12333119	HOSE, NONMETALLIC MAKE FROM HOSE, NONMETALLIC, P/N 12333119	
7	PAOZZ	96906	MS35844-3	PLUG, MACHINE THREAD	1
8	PAOZZ	96906	MS20913-4S	PLUG, PIPE	1
9	PAOZZ	19207	11671377	ELBOW ASSEMBLY	1
10	PAOZZ	19207	5277546	BREATHER	1

END OF FIGURE

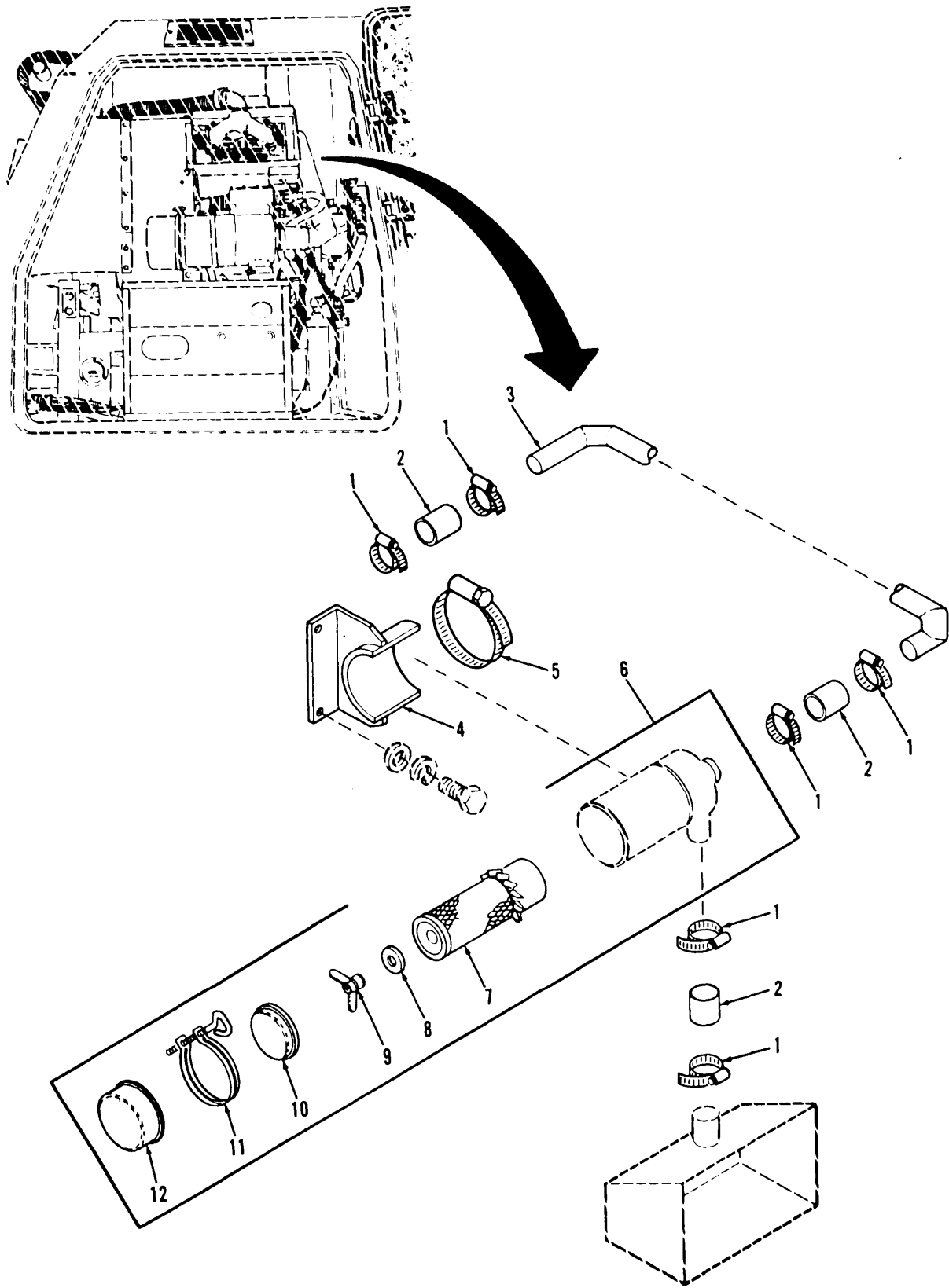

Figure 295. APU Air Cleaner and Air Intake Ducting

(1) ITEM NO	(2) SMR CODE	(3) CAGEC	(4) PART NUMBER	(5) DESCRIPTION AND USABLE ON CODES (UOC)	(6) QTY
GROUP 2933 ENGINE AIR CLEANER					
FIG. 295 APU AIR CLEANER AND AIR					
INTAKE DUCTING					
1	PAOZZ	96906	MS35842-13	CLAMP, HOSE	6
2	PAOZZ	19207	11671991	HOSE, NONMETALLIC	3
3	PAOZZ	19207	12329694	TUBE, BENT, METALLIC	1
4	PAOZZ	19207	12329691	BRACKET, INTAKE AIR	1
5	PAOZZ	96906	MS35842-16	CLAMP, HOSE	1
6	PAOOO	19207	12329690	AIR CLEANER, INTAKE	1
7	PAOZZ	64829	AF2019K	.FILTER ELEMENT, INTA	1
8	PAOZZ	18265	P10-1872	.WASHER, SEAL	1
9	PAOZZ	18265	P10-2144	.NUT, PLAIN, WING	1
10	PAOZZ	18265	P10-2523	.BAFFLE ASSEMBLY	1
11	PAOZZ	18265	P00-2904	.CLAMP, LOOP	1
12	PAOZZ	18265	P10-3007	.CUP ASSY	1

END FIGURE

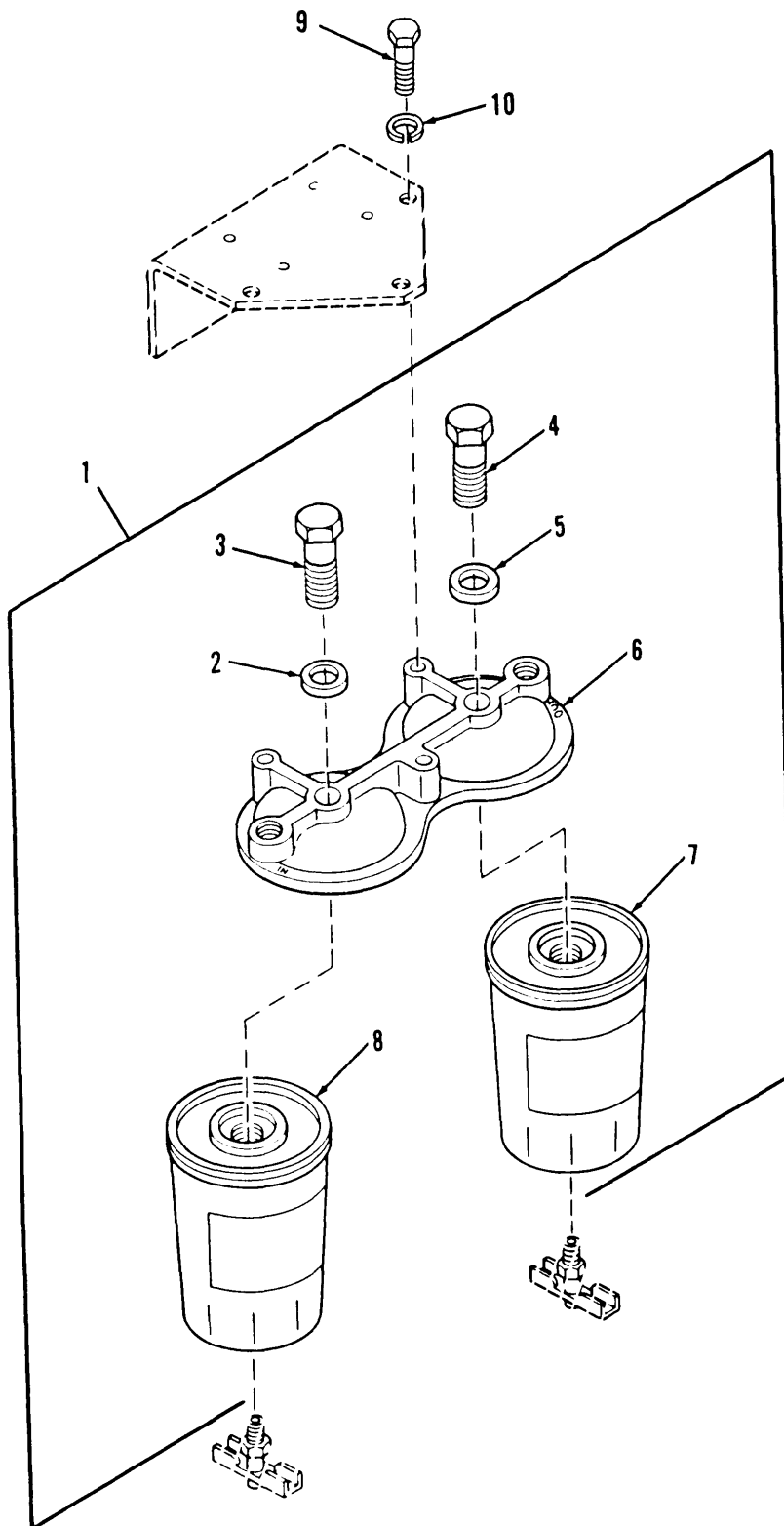

Figure 296, APU Fuel Filters

(1) ITEM NO	(2) SMR CODE	(3) CAGEC	(4) PART NUMBER	(5) DESCRIPTION AND USABLE ON CODES (UOC)	(6) QTY
GROUP 2937 ENGINE FUEL FILTER					
FIG. 296 APU FUEL FILTERS					
1	PAOOO	19207	11671506	FILTER ASSEMBLY, FLU	1
2	PAOZZ	44940	526-006B	.WASHER, FLAT	1
3	PAOZZ	44940	801-0074	.SCREW	1
4	PAOZZ	44940	801-0053	.SCREW, CAP, HEXAGON H	1
5	PAOZZ	44940	526-0066	.WASHER, FLAT	1
6	PAOZZ	44940	149-1185	.HEAD, FLUID FILTER	1
7	PAOZZ	44940	122-0326	.FILTER, FLUID	1
8	PAOZZ	44940	122-0325	.FILTER ELEMENT, FLUI	1
9	PAOZZ	80204	B1821BH031C063N	BOLT, MACHINE	3
10	PAOZZ	96906	MS35335-34	WASHER, LOCK	3

END OF FIGURE

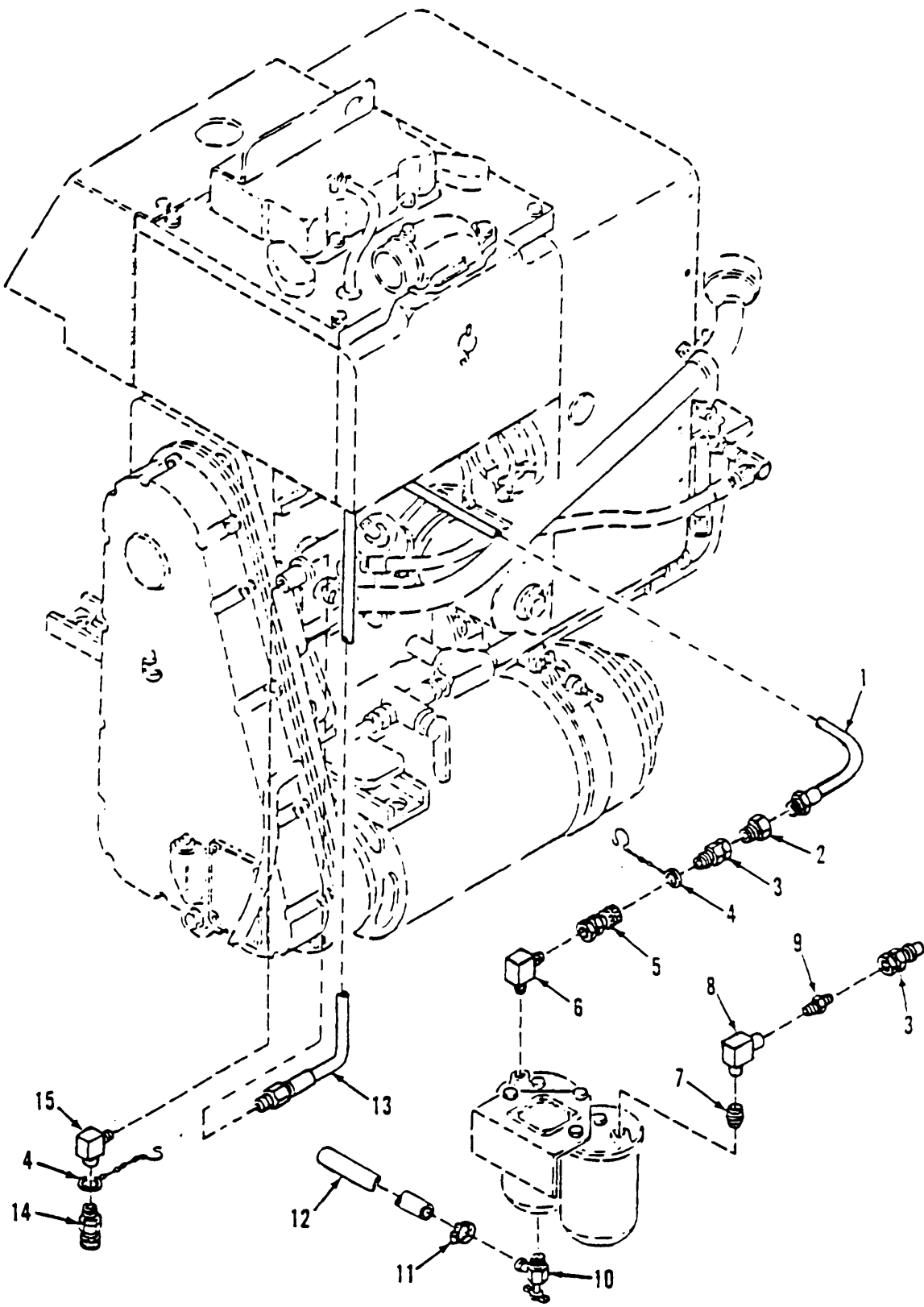

Figure 297. APU Fuel Lines and Fittings

(1) ITEM NO	(2) SMR CODE	(3) CAGEC	(4) PART NUMBER	(5) DESCRIPTION AND USABLE ON CODES (UOC)	(6) QTY
GROUP 2938 ENGINE PRIMING SYSTEM, LINES AND PUMPS FIG.297 APU FUEL LINES AND FITTINGS					
1	PAOZZ	19207	11671382	HOSE ASSEMBLY, NONME	1
2	PAOZZ	76558	MD1393	ADAPTER, STRAIGHT, PI	1
3	PAOZZ	81361	E150-1-12-1-1-A	COUPLING HALF, QUICK	1
4	PAOZZ	19207	10894257	RING, CONNECTING, ROU	2
5	PAOZZ	78357	E150-1-12-2-1A	COUPLING HALF, QUICK	1
6	PAOZZ	98660	PF20-4-2	ELBOW, PIPE	1
7	PAOZZ	96906	MS51953-1	NIPPLE, PIPE	1
8	PAOZZ	30780	1/4X1/8DD-S	ELBOW, PIPE	1
9	PAOZZ	19207	8395454-3	NIPPLE, PIPE	1
10	PAOZZ	96906	MS35783-1	COCK, DRAIN	2
11	PAOZZ	70847	V203	CLAMP, HOSE	2
12	MOOZZ	19207	12333119	HOSE, NONMETALLIC MAKE FROM HOSE, NONMETALLIC, P/N 12333119	2
13	PAOZZ	44940	501-0129	HOSE ASSEMBLY, NONME	2
14	PAOZZ	81361	E150-1-12-2-1B	COUPLING HALF, QUICK	1
15	PAOZZ	98660	PF201-2-4CAD	ELBOW, PIPE	1

END OF FIGURE

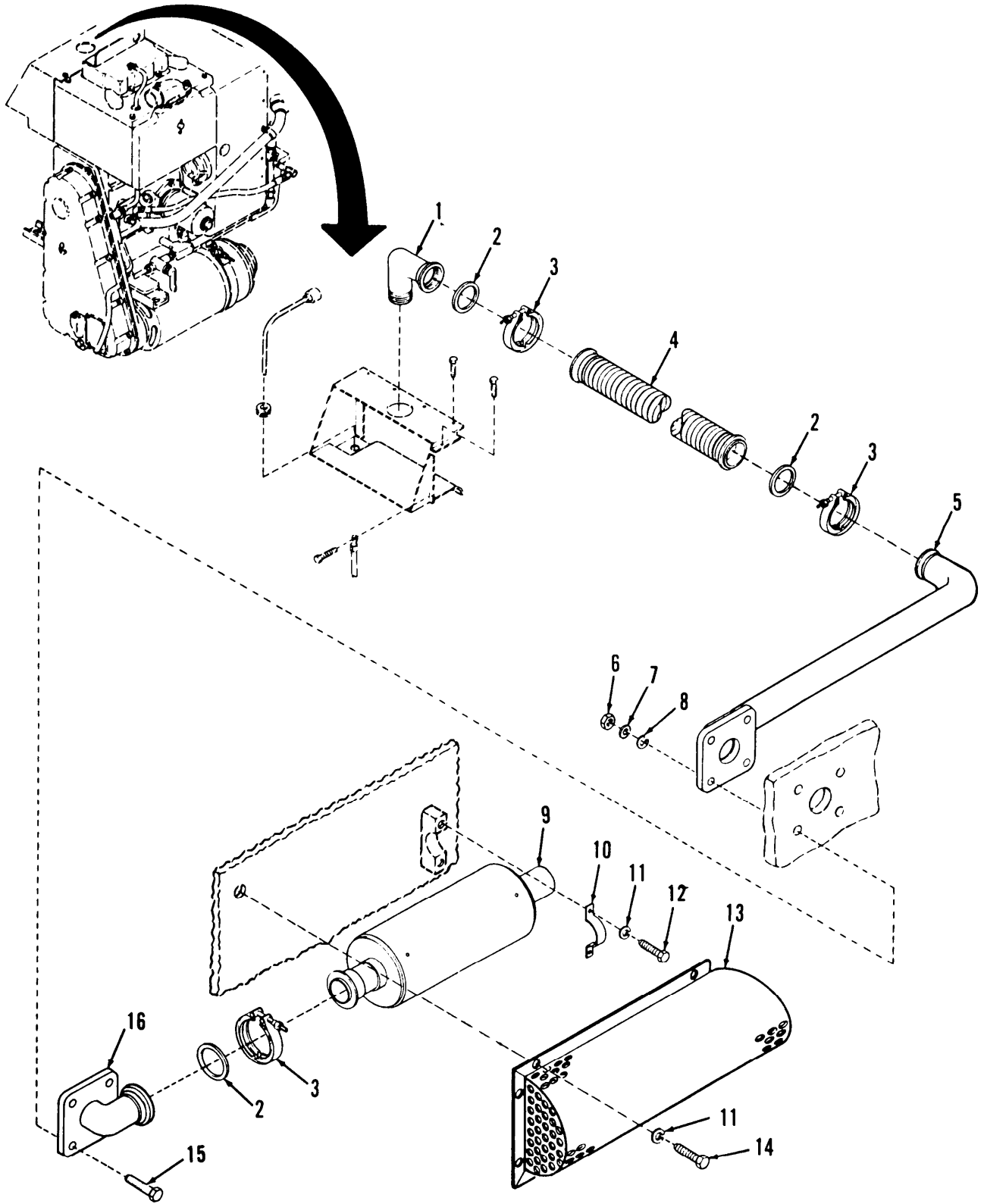

Figure 298. APU Exhaust Muffler, Pipes and Shield

(1) ITEM NO	(2) SMR CODE	(3) CAGEC	(4) PART NUMBER	(5) DESCRIPTION AND USABLE ON CODES (UOC)	(6) QTY
				GROUP 2941 ENGINE MUFFLER, EXHAUST, AND TAIL PIPES FIG.298 APU EXHAUST MUFFLER, PIPES AND SHIELD	
1	PAOZZ	19207	12329613	PIPE, EXHAUST	1
2	PAOZZ	19207	8705544	SHIM	3
3	PAOZZ	19207	7962335	COUPLING, CLAMP, GROO	3
4	PAOZZ	19207	12329696	PIPE, EXHAUST	1
5	PAOZZ	19207	12330352	PIPE, EXHAUST	1
6	PAOZZ	96906	MS51967-8	NUT, PLAIN, HEXAGON	4
7	PAOZZ	96906	MS15795-814	WASHER, FLAT	4
8	PAOZZ	96906	MS35338-46	WASHER, LOCK	4
9	PAOZZ	19207	12329638	MUFFLER, EXHAUST	1
10	PAOZZ	19207	12329615	STRAP, RETAINING	1
11	PAOZZ	96906	MS35335-33	WASHER, LOCK	9
12	PAOZZ	96906	MS90727-3	SCREW, CAP, HEXAGON H	2
13	PAOZZ	19207	12329616	SHIELD, MUFFLER	1
14	PAOZZ	96906	MS90727-6	SCREW, CAP, HEXAGON H	2
15	PAOZZ	80204	B1821BH038C275D	SCREW, CAP, HEXAGON H	4
16	PAOZZ	19207	12329633	ELBOW, FLANGE	1

END OF FIGURE

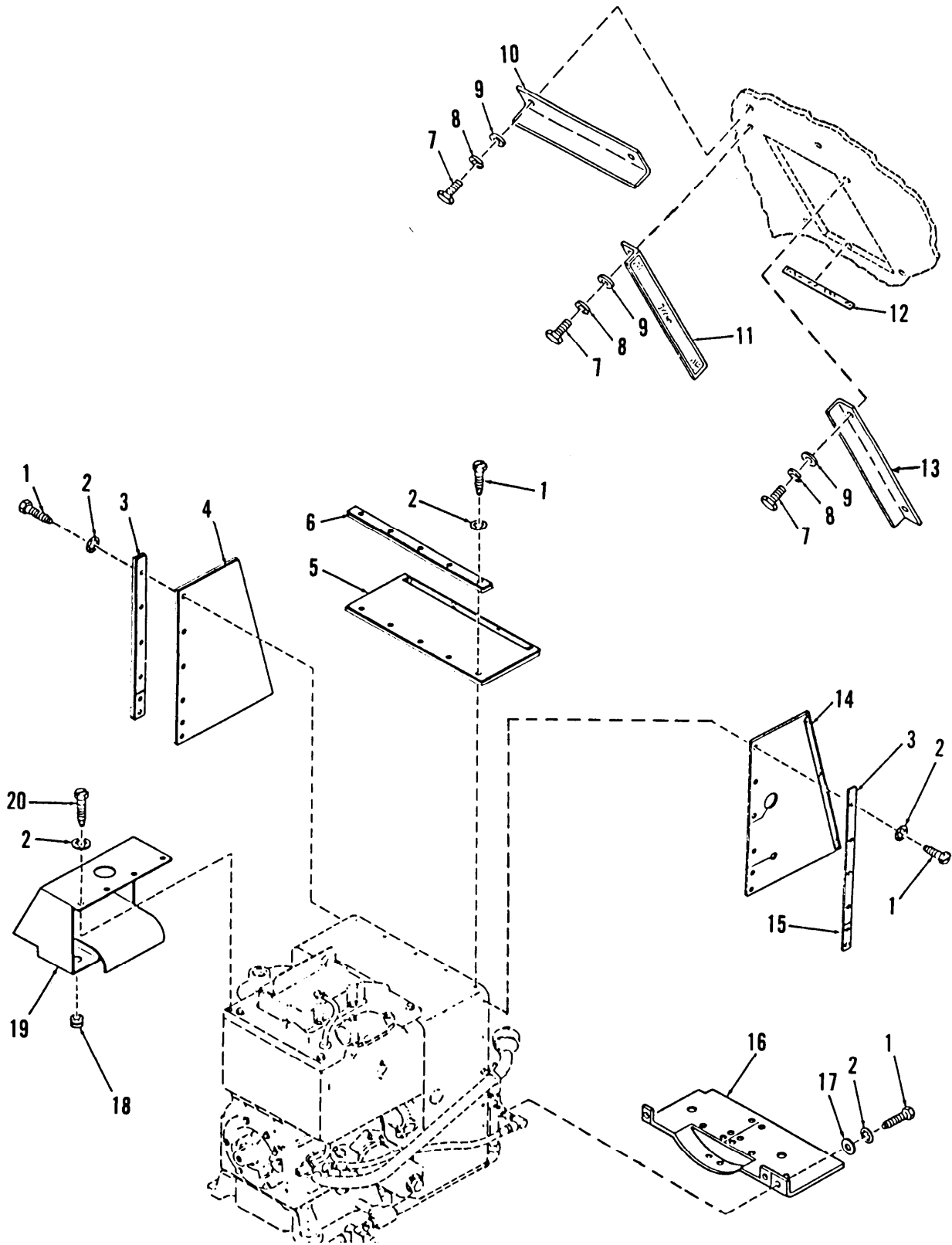

Figure 299. APU Exhaust Cooling Ducts and Engine Shrouds

(1) ITEM NO	(2) SMR CODE	(3) CAGEC	(4) PART NUMBER	(5) DESCRIPTION AND USABLE ON CODES (UOC)	(6) QTY
GROUP 2952 ENGINE COWLING DEFLECTORS, AIR DUCTS, AND SHROUDS FIG.299 APU EXHAUST COOLING DUCTS AND ENGINE SHROUDS					
1	PAOZZ	96906	MS51850-64	SCREW, TAPPING	19
2	PAOZZ	96906	MS35333-39	WASHER, LOCK	23
3	PAOZZ	19207	12329666	PLATE, MENDING	1
4	PAOZZ	19207	12329665	DUCT PANEL	1
5	PAOZZ	19207	12329668	CURTAIN, VEHICULAR	1
6	PAOZZ	19207	11671520	STRIP, METAL	1
7	PAOZZ	80204	B1821BH025C063N	SCREW, CAP, HEXAGON H	6
8	PAOZZ	55110	6220-21	WASHER, LOCK	6
9	PAOZZ	96906	MS27183-10	WASHER, FLAT	6
10	PFOZZ	19207	12333031	BRACKET, ANGLE	1
11	PAOZZ	19207	12333030	BRACKET, ANGLE	1
12	MOOZZ	19207	12332732-3	FASTENER MAKE FROM TAPE, FASTENER P/ N MIL-F-21840	1
13	PAOZZ	19207	12333029	BRACKET, ANGLE	1
14	PAOZZ	19207	12329664	DUCT PANEL	1
15	PAOZZ	19207	11671327	PLATE, MENDING	2
16	PAOZZ	19207	12329669	PANEL	1
17	PAOZZ	96906	MS27183-42	WASHER, FLAT	3
18	PAOZZ	96906	MS35489-14	GROMMET, NONMETALLIC	1
19	PBOZZ	19207	12329652	DUCT, AIR INTAKE	1
20	PAOZZ	96906	MS51850-43	SCREW, TAPPING	4

END OF FIGURE

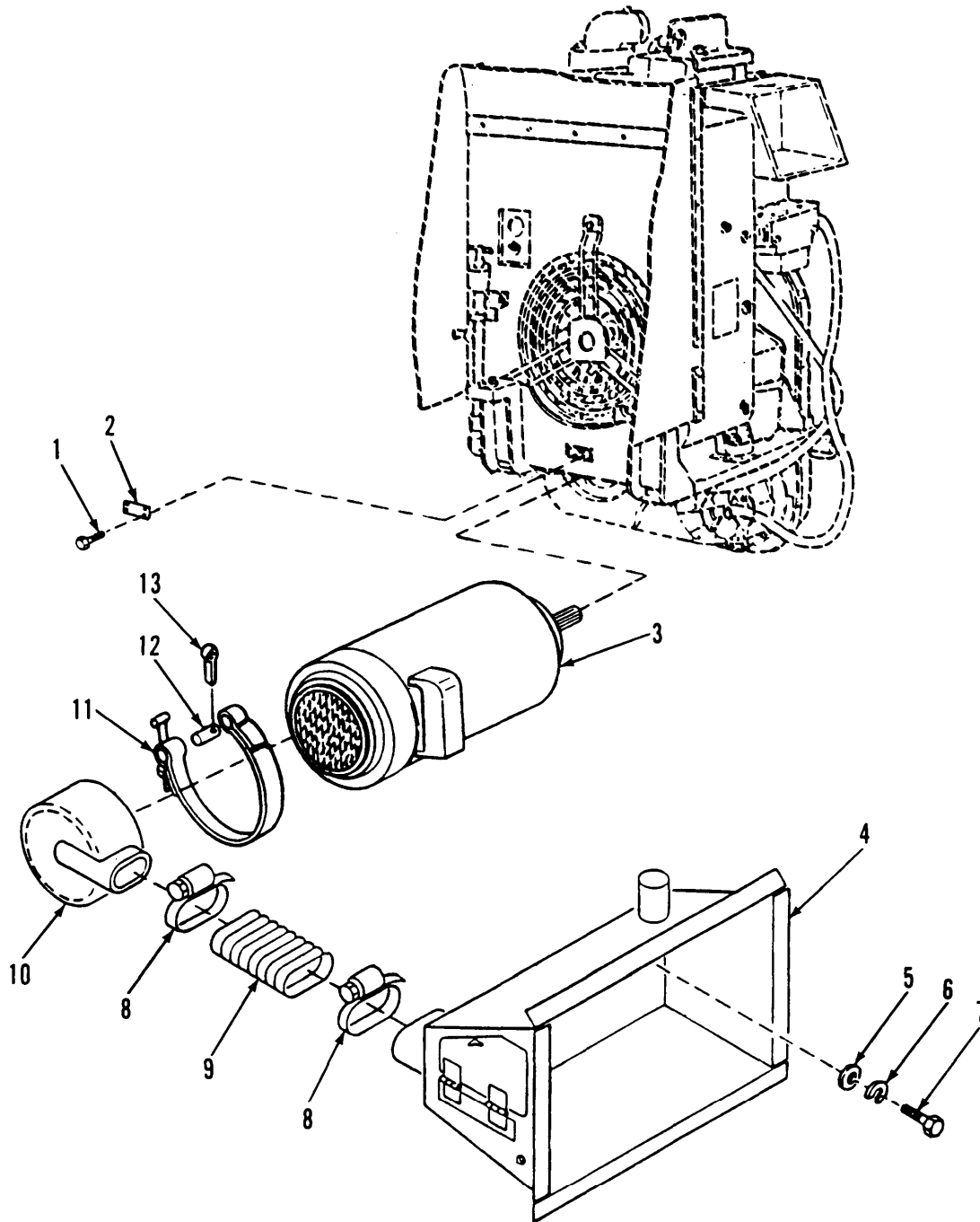

Figure 300. APU Generator, Air Duct, and Plenum

(1) ITEM NO	(2) SMR CODE	(3) CAGEC	(4) PART NUMBER	(5) DESCRIPTION AND USABLE ON CODES (UOC)	(6) QTY
GROUP 2961 GENERATOR					
FIG.300 APU GENERATOR, AIR DUCT, AND PLENUM					
1	PAOZZ	96906	MS21318-21	SCREW,DRIVE	4
2	PAOZZ	19207	11671562	PLATE,MARKING,BLANK	1
3	PAOFF	96906	MS51004-1	GENERATOR ENGINE AC SEE TM 9-2920-224-34&P FOR PARTS BREAKDOWN	1
4	PAOZZ	19207	12333166	PLENUM ASSEMBLY	1
5	PAOZZ	96906	MS27183-10	WASHER,FLAT	2
6	PAOZZ	55110	6220-21	WASHER,LOCK	2
7	PAOZZ	80204	B1821BH025C075N	SCREW,CAP,HEXAGON H	2
8	PAOZZ	96906	MS35842-15	CLAMP,HOSE	2
9	PAOZZ	19207	8724787	HOSE,AIR DUCT	1
10	PAOZZ	19207	12329667	DUCT ASSEMBLY,GEN	1
11	PAOZZ	19207	11671409	STRAP,RETAINING	1
12	PAOZZ	96906	MS98445-19	PIN,STRAIGHT,HEADED	1
13	PAOZZ	96906	MS24665-1013	PIN,COTTER	1

END OF FIGURE

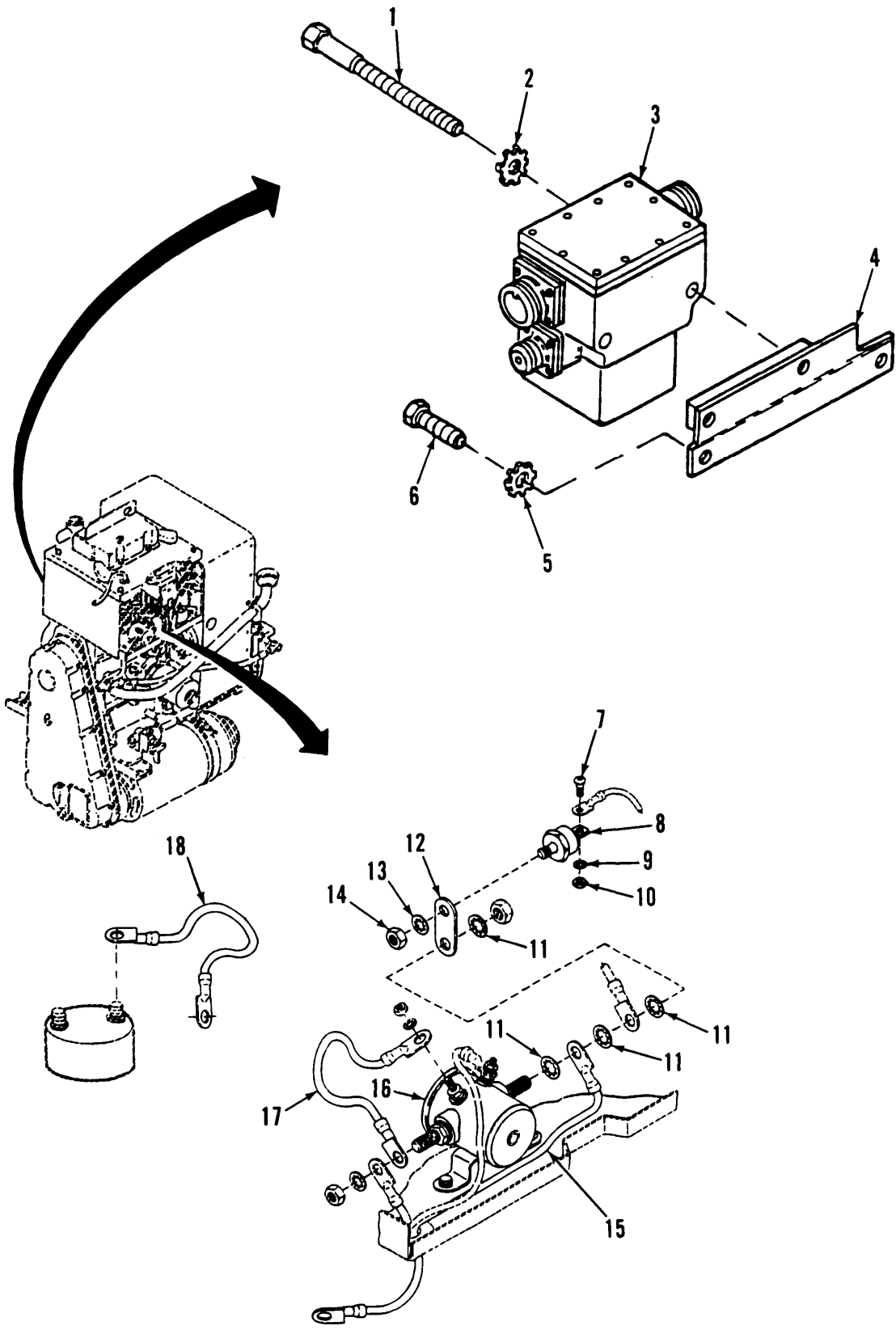

Figure 301. APU Relay and Preheat Solenoid Leads

SECTION II

TM9-2350-267-24P

(1) ITEM NO	(2) SMR CODE	(3) CAGEC	(4) PART NUMBER	(5) DESCRIPTION AND USABLE ON CODES (UOC)	(6) QTY
				GROUP 2963 STARTER, SOLENOIDS, CIRCUIT BREAKERS, WIRIING AND SWITCHES FIG.301 APU RELAY AND PREHEAT SOLENOID LEADS	
1	PAOZZ	96906	MS90727-47	BOLT, MACHINE	2
2	PAOZZ	96906	MS35335-34	WASHER, LOCK	2
3	PAOZZ	19207	10894808	RELAY AND HOUSING A	1
4	PAOZZ	19207	11672193	BRACKET, ENGINE MOUN	1
5	PAOZZ	96906	MS35335-35	WASHER, LOCK	2
6	PAOZZ	80204	B1821BH038C088N	SCREW, CAP, HEXAGON H	2
7	PAOZZ	96906	MS35207-228	SCREW, MACHINE	1
8	PAOZZ	81349	JAN1N1186R	SEMICONDUCTOR DEVIC	1
9	PAOZZ	96906	MS35333-37	WASHER, LOCK	1
10	PAOZZ	96906	MS35650-362	NUT, PLAIN, HEXAGON	1
11	PAOZZ	96906	MS35333-41	WASHER, LOCK	4
12	PAOZZ	19207	11672190	PLATE, MENDING	1
13	PAOZZ	96906	MS35333-40	WASHER, LOCK	1
14	PAOZZ	96906	MS35650-3252	NUT, PLAIN, HEXAGON	1
15	PAOZZ	19207	11671380-2	LEAD, ELECTRICAL SEE TM9-2815-221- 34&P FOR PARTS BREAKDOWN	1
16	PAOZZ	06085	307-1562	RELAY-SOLENOID, ENGI	1
17	PAOZZ	19207	11671380-1	LEAD, ELECTRICAL SEE TM9-2815-221- 34&P FOR PARTS BREAKDOWN	1
18	PAOZZ	44940	336-0706	LEAD, IGNITION, ENGIN	1

END OF FIGURE

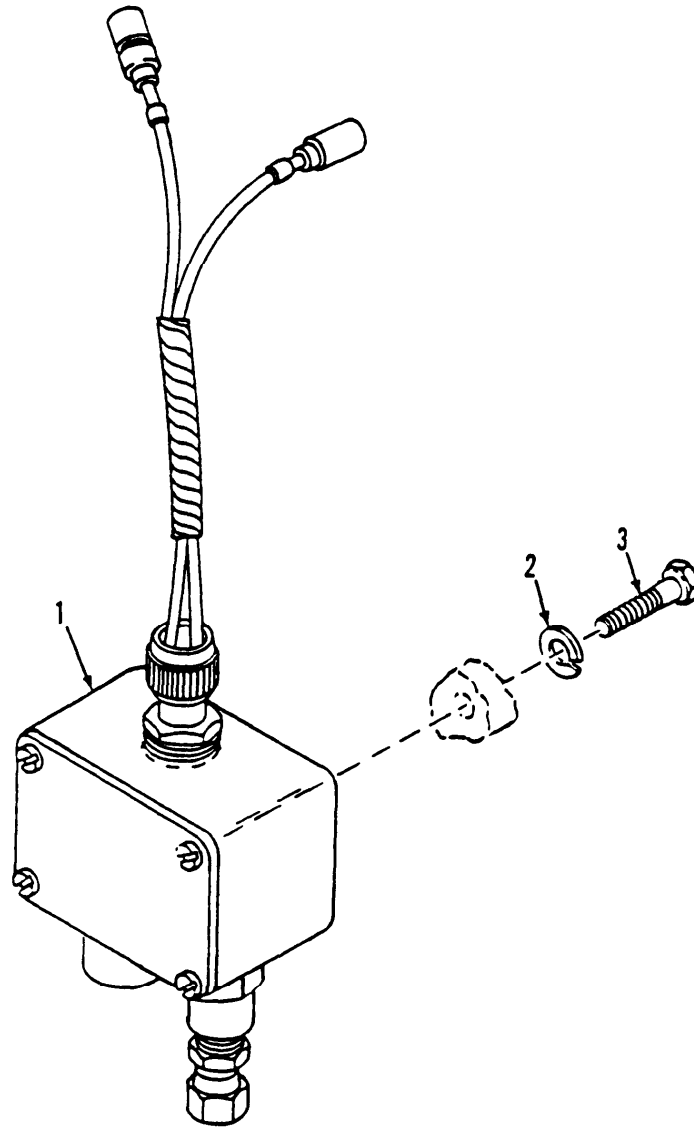

Figure 302. APU Hydraulic Pressure Switch Assembly

(1) ITEM NO	(2) SMR CODE	(3) CAGEC	(4) PART NUMBER	(5) DESCRIPTION AND USABLE ON CODES (UOC)	(6) QTY
				GROUP 2963 STARTER, SOLENOIDS, CIRCUIT BREAKERS, WIRING AND SWITCHES FIG.302 APU HYDRAULIC PRESSURE SWITCH ASSEMBLY	
1	PAOZZ	19207	12329698	SWITCH,PRESSURE	1
2	PAOZZ	55110	6220-21	WASHER,LOCK	4
3	PAOZZ	80204	B1821BH025C075N	SCREW,CAP,HEXAGON H	4

END OF FIGURE

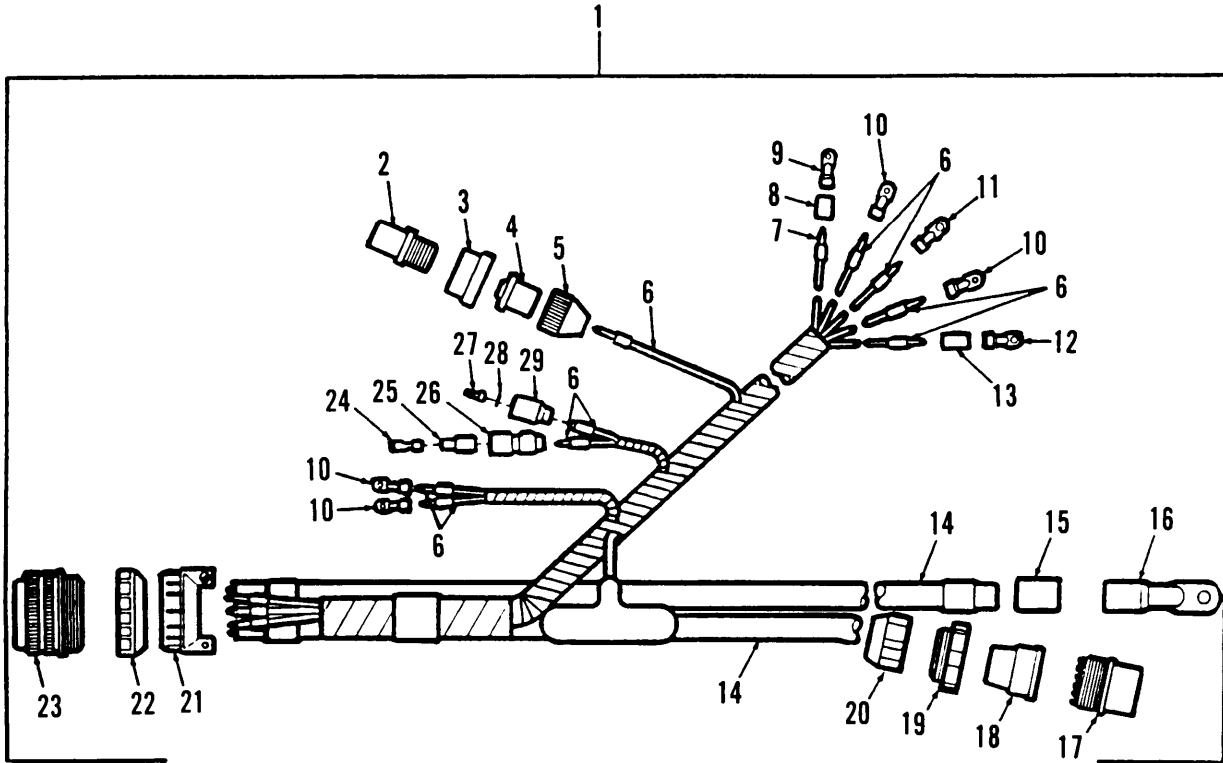

Figure 303. APU Branched Wiring Harness

(1) ITEM NO	(2) SMR CODE	(3) CAGEC	(4) PART NUMBER	(5) DESCRIPTION AND USABLE ON CODES (UOC)	(6) QTY
GROUP 2963 STARTER, SOLENOIDS, CIRCUIT BREAKERS, WIRING AND SWITCHES FIG.303 APU BRANCHED WIRING HARNESS					
1	PAOOO	19207	12329640	WIRING HARNESS,BRAN	1
2	PAOZZ	19207	8724199	.CONNECTOR,PLUG,ELEC	1
3	PAOZZ	77820	10-40457-12S	.NUT,COUPLING,ELECTR	1
4	PAOZZ	19207	7722343	.BUSHING,NONMETALLIC	1
5	PAOZZ	19207	7723306	.NUT,BUSHING RETAINE	1
6	MOOZZ	81349	M13486-1-5	.WIRE,ELECTRICAL MAKE FROM WIRE, ELECTRICAL,P/N M13486-1-5	1
7	MOOZZ	81349	M13486-1-7	.WIRE,ELECTRICAL MAKE FROM WIRE, ELECTRICAL,P/N M13486-1-7	1
8	MOOZZ	19204	8410796	.INSULATION SLEEVING MAKE FROM INSULATION SLEEVING,P/N 8410796	1
9	PAOZZ	19207	7056704	.TERMINAL,LUG	1
10	PAOZZ	19207	7056708	.TERMINAL,LUG	4
11	PAOZZ	19207	7056710	.TERMINAL,LUG	1
12	PAOZZ	19207	7056706	.TERMINAL,LUG	1
13	MOOZZ	19207	17-I-1726-76	.INSULATION SLEEVING MAKE FROM INSULATION SLEEVING,P/N 17-I-1726-76	1
14	MOOZZ	81349	M13486-1-14	.WIRE,ELECTRICAL MAKE FROM WIRE, ELECTRICAL,P/N M13486-1-14	1
15	PAOZZ	19207	7056640	.INSULATION SLEEVING	1
16	PAOZZ	96906	MS25036-133	.TERMINAL,LUG	1
17	PAOZA	77820	10-42622-7S	.CONNECTOR,PLUG,ELEC	1
18	PAOZZ	19207	8376776	.BUSHING,NONMETALLIC	1
19	PAOZZ	19207	8701325	.NUT,SLEEVE	1
20	PAOZZ	19207	7723308	.NUT,BUSHING RETAINE	1
21	PAOZZ	19207	8724263	.CLAMP ASSY,CABLE	1
22	PAOZZ	19204	7971728	.NUT,COUPLING,ELECTR	1
23	PAOZZ	19207	8724405	.CONNECTOR,PLUG,ELEC	1
24	PAOZZ	19207	8338564	.TERMINAL ASSEMBLY	1
25	PAOZZ	19207	8338562	.INSULATOR,BUSHING	1
26	PAOZZ	19207	8338561	.SHELL,ELECTRICAL CO	1
27	PAOZA	19204	572929	.CONTACT,ELECTRICAL	1
28	PAOZZ	19207	8338567	.WASHER,SLOTTED	1
29	PAOZZ	19207	8338566	.SHELL,ELECTRICAL CO	1

END OF FIGURE

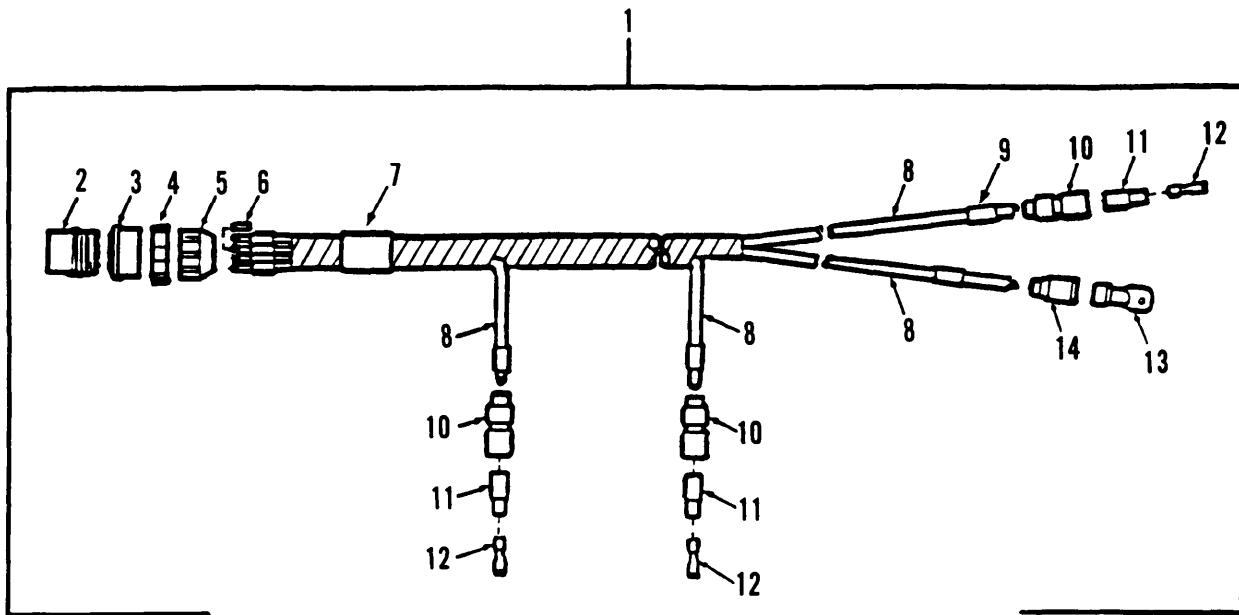

Figure 304. APU Sending Units Wiring Harness

(1) ITEM NO	(2) SMR CODE	(3) CAGEC	(4) PART NUMBER	(5) DESCRIPTION AND USABLE ON CODES (UOC)	(6) QTY
				GROUP 2963 STARTER, SOLENOIDS, CIRCUIT BREAKERS, WIRING AND SWITCHES FIG.304 APU SENDING UNITS WIRING HARNESS	
1	PAOOO	19207	12329650	WIRING HARNESS, BRAN	1
2	PAOZZ	77820	10-42622-23P	.CONNECTOR, PLUG, ELEC	2
3	PAOZZ	19207	7722322	.BUSHING, NONMETALLIC	1
4	PAOZZ	19207	7723308	.NUT, BUSHING RETAINE	1
5	PAOZZ	19207	8701325	.NUT, SLEEVE	1
6	MOOZZ	19207	8724763	.NONMETALLIC ROD MAKE FROM NONMETALLIC ROD, P/N 8724763	1
7	PAOZZ	83194	1628	.BAND, MARKER	1
8	MOOZZ	81349	M13486-1-5	.WIRE, ELECTRICAL MAKE FROM WIRE, ELECTRICAL, P/N M13486-1-5	1
9	PAOZZ	81349	M43436/1-1	.BAND, MARKER	8
10	PAOZZ	19207	8338561	.SHELL, ELECTRICAL CO	3
11	PAOZZ	19207	8338562	.INSULATOR, BUSHING	3
12	PAOZZ	19207	8338564	.TERMINAL ASSEMBLY	3
13	PAOZZ	19207	7056707	.TERMINAL, LUG	1
14	MOOZZ	19207	17-I-1726-76	.INSULATION SLEEVING MAKE FROM INSULATION SLEEVING, P/N 17-I-1726-76	1

END OF FIGURE

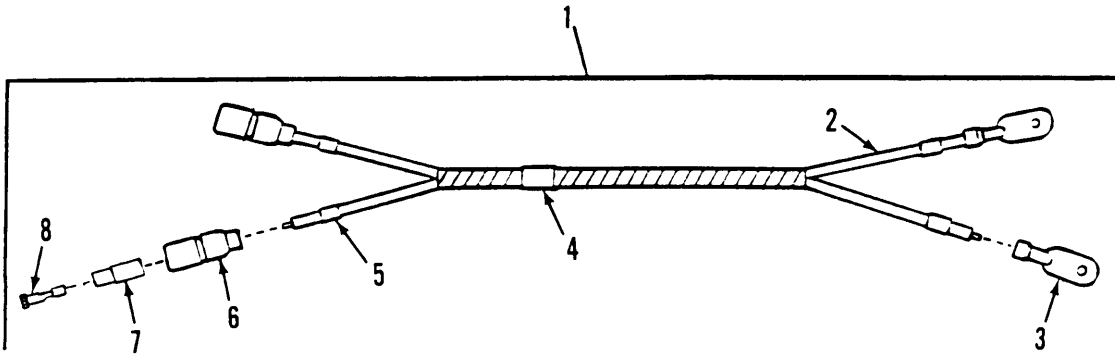

Figure 305. APU Hourmeter Wiring Harness

(1) ITEM NO	(2) SMR CODE	(3) CAGEC	(4) PART NUMBER	(5) DESCRIPTION AND USABLE ON CODES (UOC)	(6) QTY
GROUP 2963 STARTER, SOLENOIDS, CIRCUIT BREAKERS, WIRING AND SWITCHES FIG. 305 APU HOURMETER WIRING HARNESS					
1	PAOOO	19207	12329660	WIRING HARNESS, BRAN	1
2	MOOZZ	81349	M13486-1-5	.WIRE, ELECTRICAL MAKE FROM WIRE, ELECTRICAL, P/N M13486-1-5	1
3	PAOZZ	59730	TG8	.TERMINAL, LUG	2
4	PAOZZ	83194	1628	.BAND, MARKER	1
5	PAOZZ	81349	M43436/1-1	.BAND, MARKER	4
6	PAOZZ	19207	8338561	.SHELL, ELECTRICAL CO	2
7	PAOZZ	19207	8338562	.INSULATION BUSHING	2
8	PAOZZ	19207	8338564	.TERMINAL ASSEMBLY	2

END OF FIGURE

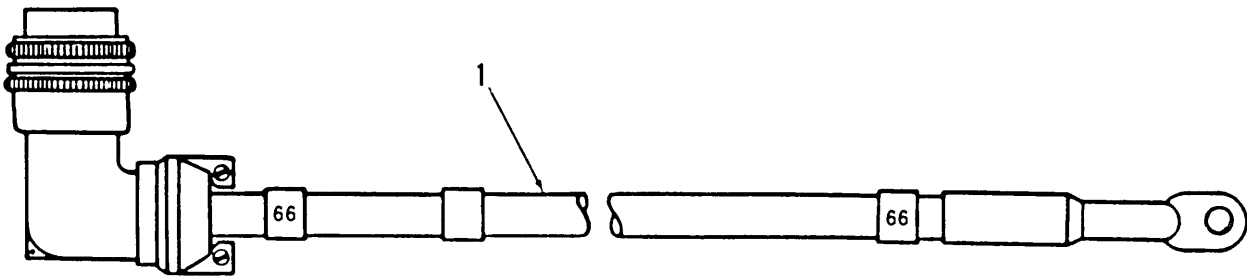

Figure 306. APU Cable Assembly

(1) ITEM NO	(2) SMR CODE	(3) CAGEC	(4) PART NUMBER	(5) DESCRIPTION AND USABLE ON CODES (UOC)	(6) QTY
				GROUP 2963 STARTER, SOLENOIDS, CIRCUIT BREAKERS, WIRING AND SWITCHES FIG.306 APU CABLE ASSEMBLY	
1	PAOZZ	19207	12332833	CABLE ASSEMBLY, SPEC	1
				END OF FIGURE	

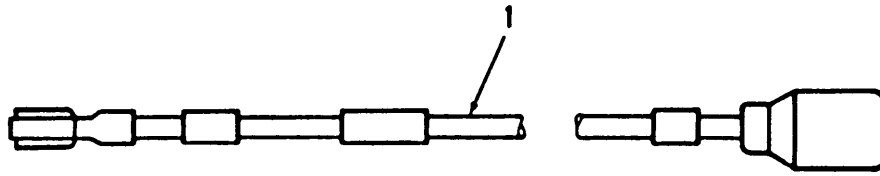

Figure 307. APU High Air Temperature Switch Lead

(1) ITEM NO	(2) SMR CODE	(3) CAGEC	(4) PART NUMBER	(5) DESCRIPTION AND USABLE ON CODES (UOC)	(6) QTY
				GROUP 2963 STARTER, SOLENOIDS, CIRCUIT BREAKERS, WIRING AND SWITCHES FIG.307 APU HIGH AIR TEMPERATURE SWITCH LEAD	
1	PAOZZ	19207	11671371	LEAD,ELECTRICAL	1
				END OF FIGURE	

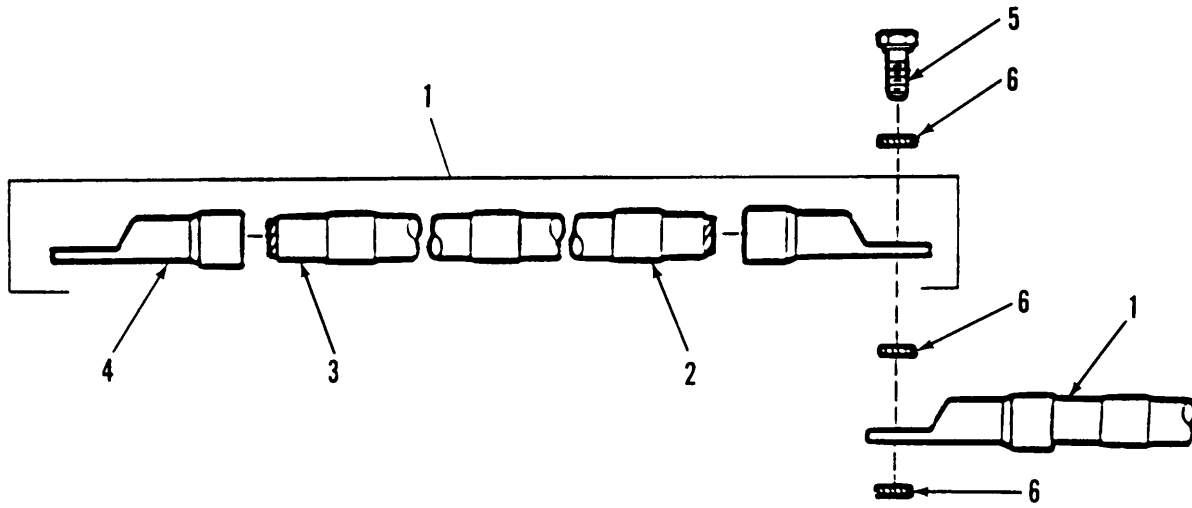

Figure 308. APU Ground Leads

(1) ITEM NO	(2) SMR CODE	(3) CAGEC	(4) PART NUMBER	(5) DESCRIPTION AND USABLE ON CODES (UOC)	(6) QTY
				GROUP 2963 STARTER, SOLENOIDS, CIRCUIT BREAKERS, WIRING AND SWITCHES FIG.308 APU GROUND LEADS	
1	PAOOO	19207	11671369-1	WIRE,GROUND	2
2	PAOZZ	81349	M43436/1-3	.BAND,MARKER	3
3	MOOZZ	81349	M13486-1-14	.WIRE,ELECTRICAL MAKE FROM WIRE, ELECTRICAL,P/N M13486-1-14	1
4	PAOZZ	11083	3M9449	.TERMINAL,LUG	2
5	PAOZZ	96906	MS18154-59	SCREW,CAP,HEXAGON H	1
6	PAOZZ	96906	MS35335-35	WASHER,LOCK	3

END OF FIGURE

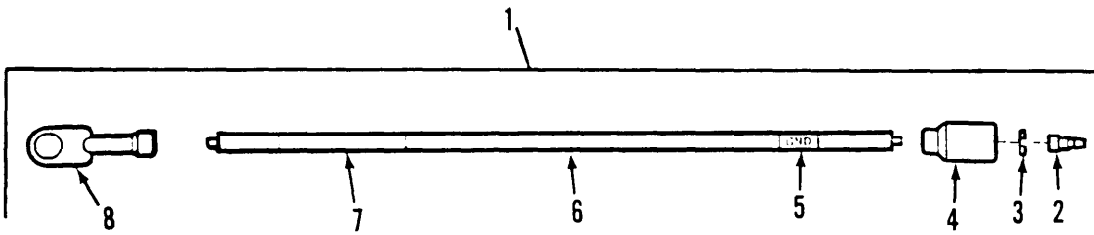

Figure 309. APU Generator Ground Lead

(1) ITEM NO	(2) SMR CODE	(3) CAGEC	(4) PART NUMBER	(5) DESCRIPTION AND USABLE ON CODES (UOC)	(6) QTY
				GROUP 2963 STARTERS, SOLENOIDS, CIRCUIT BREAKERS, WIRING AND SWITCHES FIG.309 APU GENERATOR GROUND LEAD	
1	PAOOO	19207	12329662	LEAD,ELECTRICAL	1
2	PAOZA	19204	572929	.CONTACT,ELECTRICAL	1
3	PAOZZ	19207	8338567	.WASHER,SLOTTED	1
4	PAOZZ	19207	8338566	.SHELL,ELECTRICAL CO	1
5	PAOZZ	81349	M43436/1-1	.BAND,MARKER	1
6	MOOZZ	81349	M13486/1-5	.WIRE,ELECTRICAL MAKE FROM WIRE, ELECTRICAL,P/N M13486-1-5	1
7	PAOZZ	83194	1628	.BAND,MARKER	1
8	PAOZZ	59730	TG11	.TERMINAL,LUG	1

END OF FIGURE

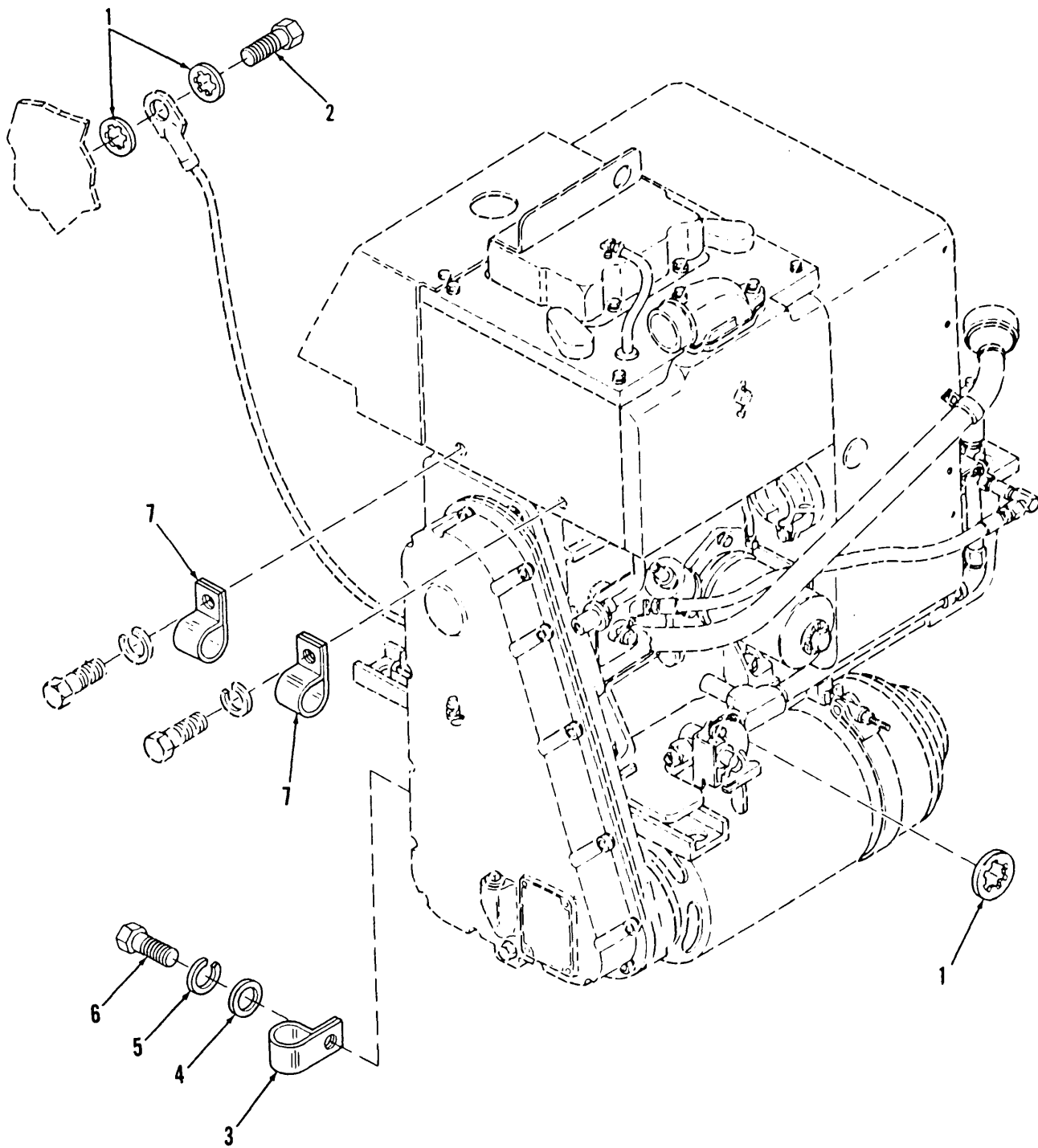

Figure 310. APU Harness Attaching Hardware

(1) ITEM NO	(2) SMR CODE	(3) CAGEC	(4) PART NUMBER	(5) DESCRIPTION AND USABLE ON CODES (UOC)	(6) QTY
				GROUP 2963 STARTER, SOLENOIDS, CIRCUIT BREAKERS, WIRING AND SWITCHES FIG.310 APU HARNESS ATTACHING HARDWARE	
1	PAOZZ	96906	MS35333-42	WASHER, LOCK	3
2	PAOZZ	80204	B1821BH038C050N	SCREW, CAP, HEXAGON H	1
3	PAOZZ	96906	MS21333-128	CLAMP, LOOP	1
4	PAOZZ	96906	MS27183-14	WASHER, FLAT	1
5	PAOZZ	96906	MS35338-46	WASHER, LOCK	1
6	PAOZZ	80204	B1821BH038C088N	SCREW, CAP, HEXAGON H	1
7	PAOZZ	96906	MS21333-104	CLAMP, LOOP	2

END OF FIGURE

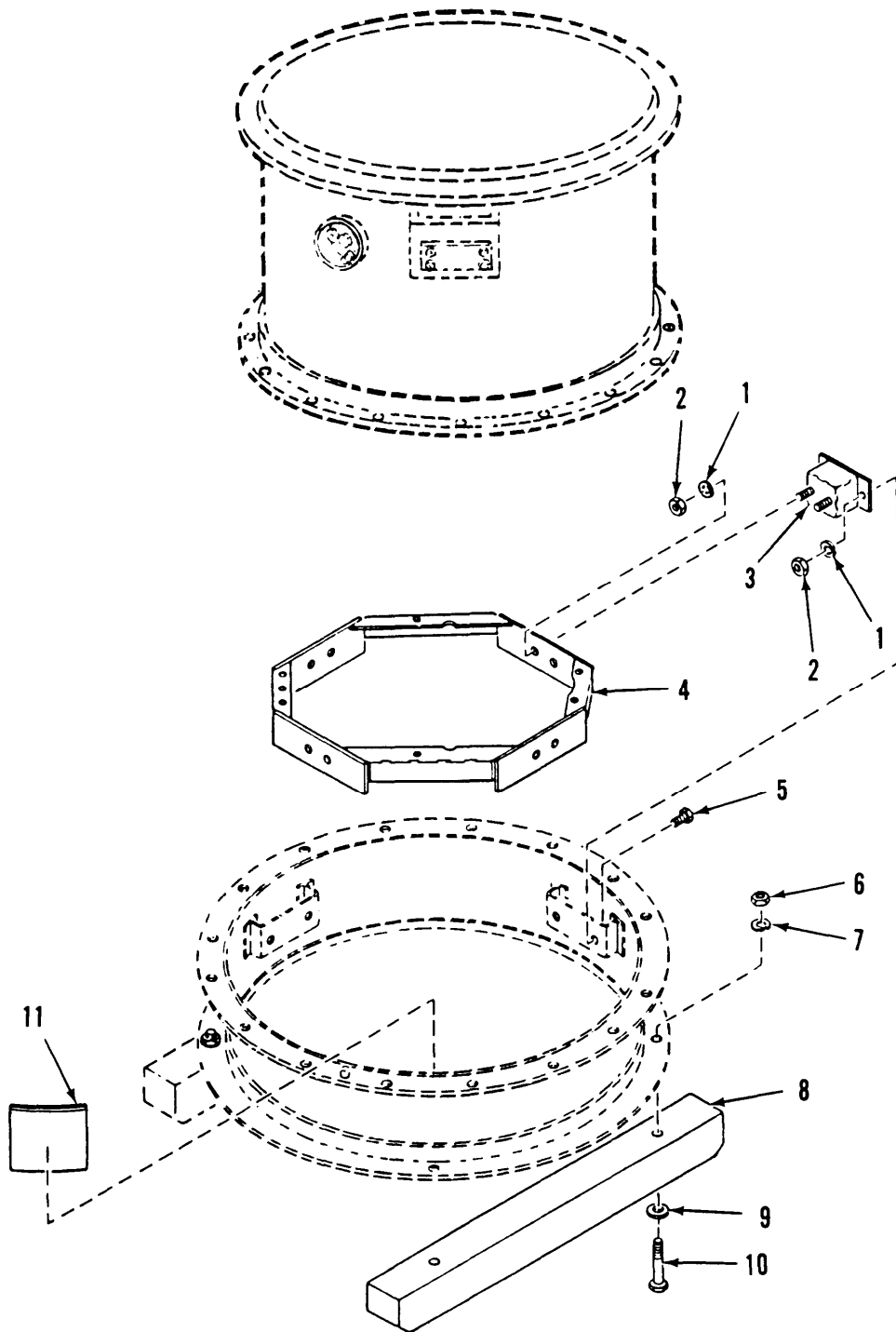

Figure 311. Final Drive Shipping Container-Mounting Hardware

(1) ITEM NO	(2) SMR CODE	(3) CAGEC	(4) PART NUMBER	(5) DESCRIPTION AND USABLE ON CODES (UOC)	(6) QTY
				GROUP 33 SPECIAL PURPOSE KITS	
				GROUP 3301 REUSABLE SHIPPING	
				CONTAINERS	
				FIG.311 FINAL DRIVE SHIPPING	
				CONTAINER MOUNTING HARDWARE	
1	PAFZZ	96906	MS35338-102	WASHER, LOCK	16
2	PAFZZ	96906	MS51967-5	NUT, PLAIN, HEXAGON	16
3	PAFZZ	19207	10926261	MOUNT, RESILIENT	4
4	PAFZZ	19207	10926273	BRACKET, MOUNTING	1
5	PAFZZ	96906	MS90726-34	BOLT, MACHINE	8
6	PAFZZ	96906	MS51967-20	NUT, PLAIN, HEXAGON	4
7	PAFZZ	96906	MS35338-105	WASHER, LOCK	1
8	XBFZZ	19207	10926260	SKID	2
9	PAFZZ	82918	945-8P	WASHER, FLAT	1
10	PAFZZ	80204	B1821BH050C375N	SCREW, CAP, HEXAGON H	4
11	PAFZZ	19207	10926277	DECAL, INSTRUCTION	1

END OF FIGURE

FOR COMPONENT PARTS

SEE:

Figure 313	Winterization Kit Battery Boxes and Insulation
Figure 314	Winterization Kit Battery Heater, Coolant Heater Circulating Pump and Hoses
Figure 315	Winterization Kit Coolant Heater Exhaust Tube, Fuel Pump, Fuel Lines, Fuel Filter, and Mounting Hardware
Figure 316	Winterization Kit Coolant Heater Control Box Assembly
Figure 317	Winterization Kit Bulkhead to Coolant Heater Control Box Wiring Harness
Figure 318	Winterization Kit Coolant Heater to Bulkhead Wiring Harness
Figure 319	Winterization Kit Vehicle Air Intake Grille Cover
Figure 320	Winterization Kit APU Compartment
Figure 321	Winterization Kit APU Doors
Figure 322	Winterization Kit Personnel Ventilation Duct Cover

Figure 312. Winterization Kit, M992

(1) ITEM NO	(2) SMR CODE	(3) CAGEC	(4) PART NUMBER	(5) DESCRIPTION AND USABLE ON CODES (UOC)	(6) QTY
				GROUP 3303 WINTERIZATION KITS FIG.312 WINTERIZATION KIT M992	
1	XCOZZ	19207	12330364	WINTERIZATION KIT	1
				END OF FIGURE	

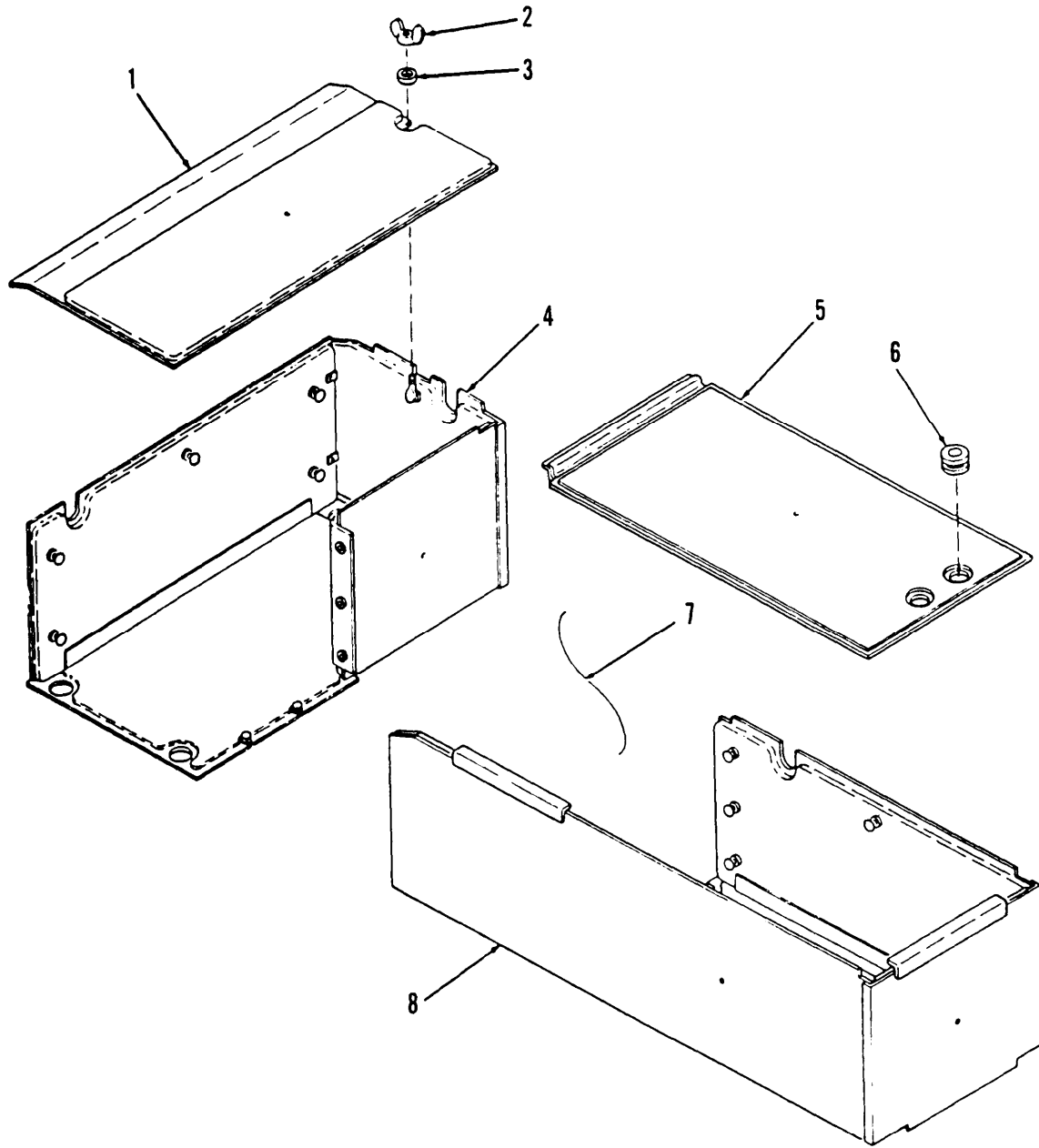

Figure 313. Winterization Kit Battery Boxes and Insulation

(1) ITEM NO	(2) SMR CODE	(3) CAGEC	(4) PART NUMBER	(5) DESCRIPTION AND USABLE ON CODES (UOC)	(6) QTY
GROUP 3303 WINTERIZATION KITS					
FIG.313 WINTERIZATION KIT BATTERY					
BOXES AND INSULATION					
1	PAOZZ	19207	10931197	INSULATION BLANKET	1
2	PAOZZ	96906	MS35425-39	NUT, PLAIN, WING	1
3	PAOZZ	96906	MS27183-10	WASHER, FLAT	1
4	PAOZZ	19207	10931198	BATTERY BOX	1
5	PFOZZ	19207	12330365	INSULATION BLANKET	1
6	PAOZZ	96906	MS35489-19	GROMMET, NONMETALLIC	4
7	MOOZZ	96906	MS20995	WIRE, NON ELECTRIC MAKE FROM WIRE, NONELECTRICAL, P/N 900010-32C	1
8	PAOZZ	19207	10931199	LINER, BATTERY BOX-B	1

END OF FIGURE

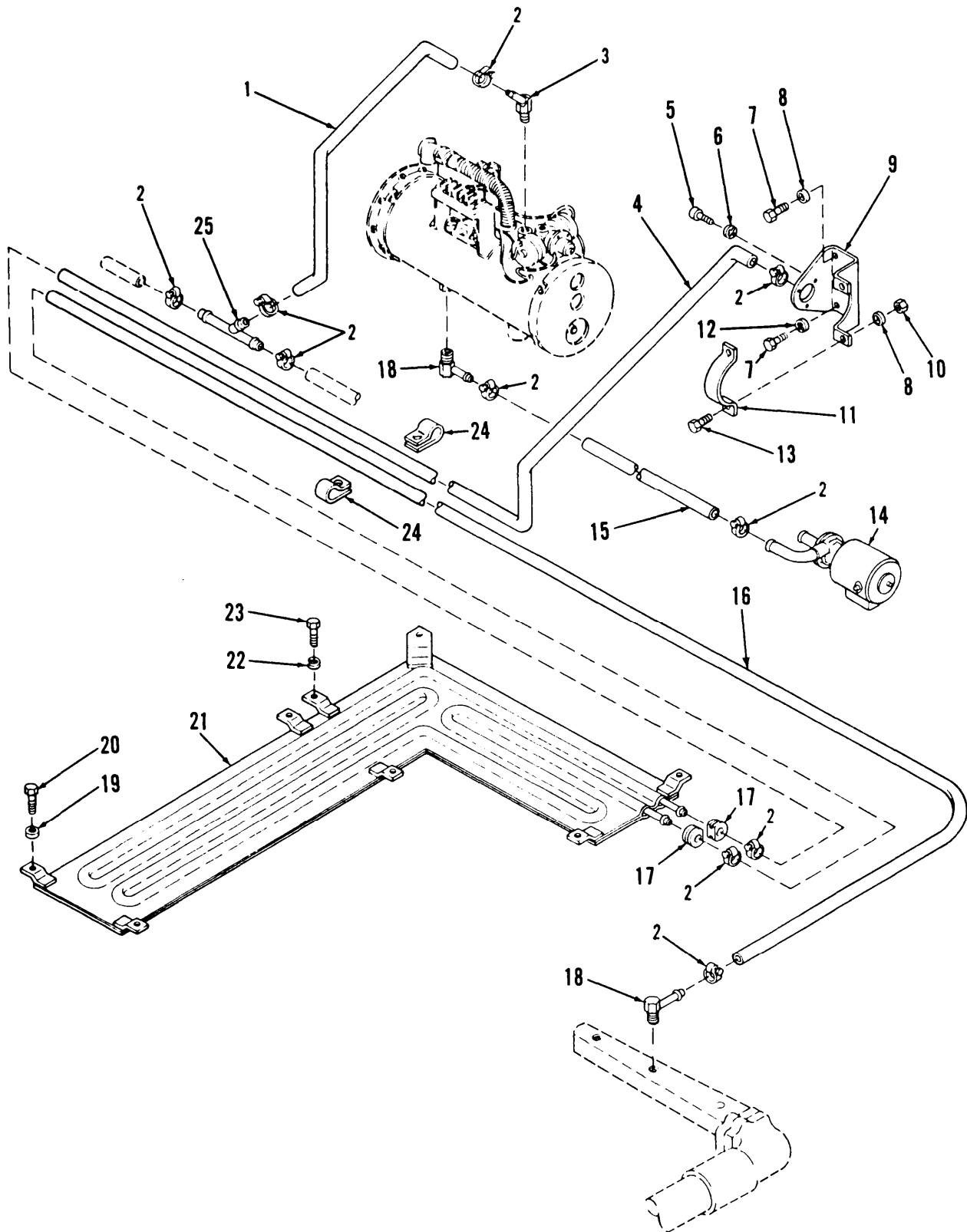

Figure 314. Winterization Kit Battery Heater, Coolant Heater Circulating Pump and Hoses

(1) ITEM NO	(2) SMR CODE	(3) CAGEC	(4) PART NUMBER	(5) DESCRIPTION AND USABLE ON CODES (UOC)	(6) QTY
GROUP 3303 WINTERIZATION KITS					
FIG.314 WINTERIZATION KIT BATTERY					
HEATER, COOLANT HEATER					
CIRCULATING PUMP AND HOSES					
1	MOOZZ	96906	MS521303A20320	HOSE,RUBBER MAKE FROM HOSE, PREFORMED,P/N MS521303A203R	1
2	PAOZZ	96906	MS35842-11	CLAMP,HOSE	10
3	PAOZZ	96906	MS24518-7	ELBOW,PIPE TO HOSE	1
4	PAOZZ	19207	12330386-4	HOSE,NONMETALLIC	1
5	PAOZZ	96906	MS35206-246	SCREW,MACHINE	3
6	PAOZZ	96906	MS35333-38	WASHER,LOCK	3
7	PAOZZ	80204	B1821BH025C063N	SCREW,CAP,HEXAGON H	4
8	PAOZZ	96906	MS27183-10	WASHER,FLAT	4
9	PAOZZ	19207	10922762	BRACKET,MOUNTING,CO	1
10	PAOZZ	96906	MS51967-3	NUT,PLAIN,HEXAGON	2
11	PAOZZ	19207	10922753	STRAP,RETAINING	1
12	PAOZZ	96906	MS35334-19	WASHER,LOCK	2
13	PAOZZ	80204	B1821BH025C088N	SCREW,CAP,HEXAGON H	2
14	PAOZZ	19207	10922764	PUMP,COOLING SYSTEM	1
15	PAOZZ	19207	12330386-1	HOSE,NONMETALLIC	1
16	PAOZZ	19207	12330386-3	HOSE,NONMETALLIC	1
17	PCOZZ	19207	10931159	GROMMET,NONMETALLIC	2
18	PAOZZ	96906	MS24519-7	ELBOW,PIPE TO HOSE	2
19	PAOZZ	96906	MS27183-14	WASHER,FLAT	16
20	PAOZZ	80204	B1821BH038C088N	SCREW,CAP,HEXAGON H	4
21	PAOZZ	19207	10922763	HEATER,COIL,BATTERY	1
22	PAOZZ	96906	MS35338-65	WASHER,LOCK	8
23	PAOZZ	80204	B1821BH038C075N	SCREW,CAP,HEXAGON H	8
24	PAOZZ	96906	MS21333-128	CLAMP,LOOP	2
25	XDOZZ	19207	10922794	TUBE,HEATER HOSE	1

END OF FIGURE

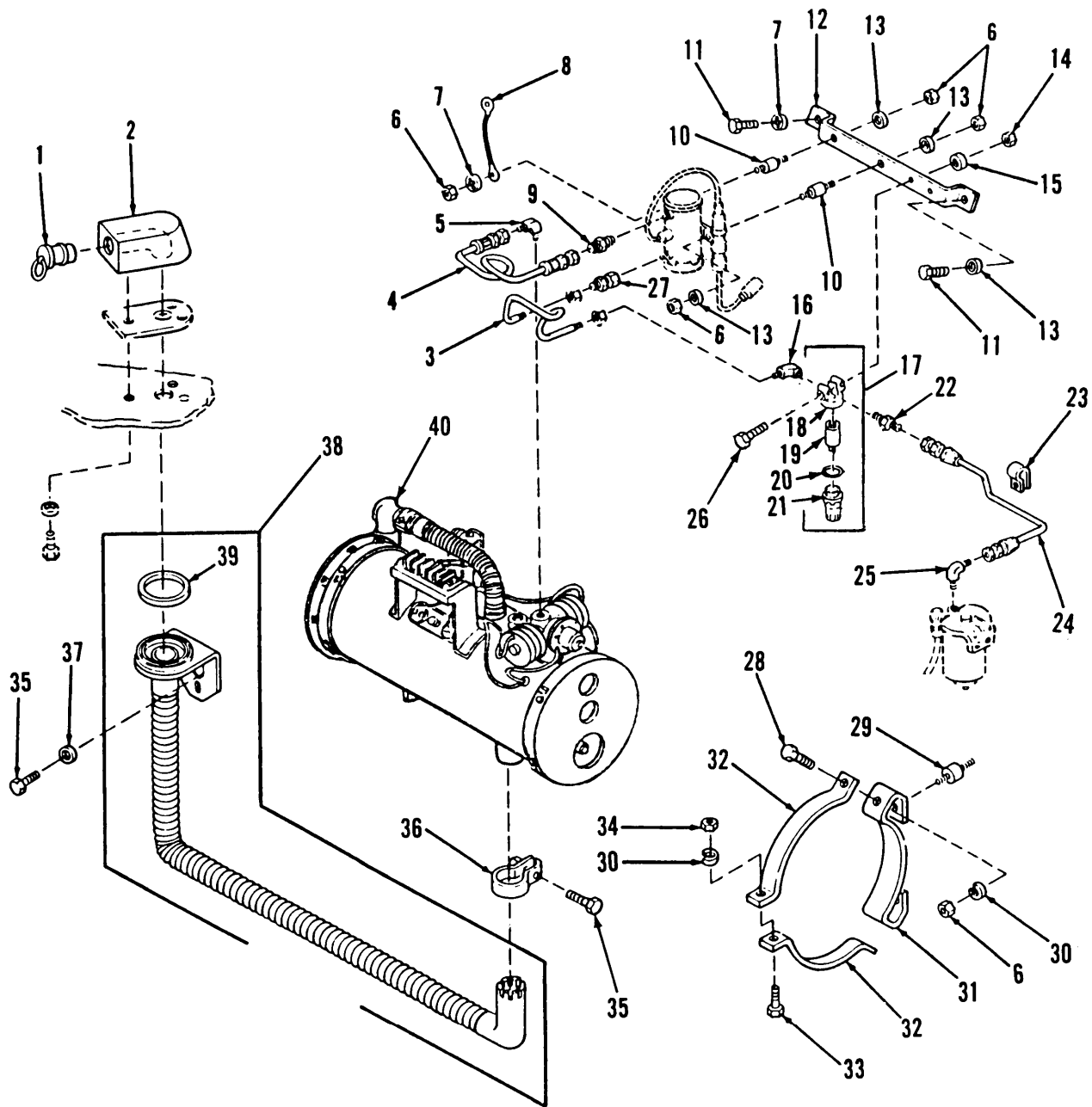

Figure 315. Winterization Kit Coolant Heater, Exhaust Tube, Fuel Pump, Fuel Lines, Fuel Filter, and Mounting Hardware

(1) ITEM NO	(2) SMR CODE	(3) CAGEC	(4) PART NUMBER	(5) DESCRIPTION AND USABLE ON CODES (UOC)	(6) QTY
GROUP 3303 WINTERIZATION KITS					
FIG. 315 WINTERIZATION KIT COOLANT					
HEATER, EXHAUST TUBE, FUEL					
PUMP, FUEL LINES, FUEL					
FILTER, AND MOUNTING					
HARDWARE					
1	PAOZZ	19207	10922803	PLUG,ENGINE HEATER	1
2	XBOZZ	19207	10922804	OUTLET	1
3	PAOZZ	19207	10941753	TUBE,BENT,METALLIC	1
4	PAOZZ	19207	10915239-15	HOSE ASSEMBLY,NONME	1
5	PAOZZ	96906	MS20822-4	ELBOW,PIPE TO TUBE	1
6	PAOZZ	96906	MS51967-3	NUT,PLAIN,HEXAGON	8
7	PAOZZ	96906	MS35334-19	WASHER,LOCK	2
8	PAOZZ	97403	13208E5853-9	LEAD,ELECTRICAL	1
9	PAOZZ	88044	AN816-4	ADAPTER,STRAIGHT,PI	1
10	PCOZZ	19207	10941467	MOUNT,RESILIENT	2
11	PAOZZ	80204	B1821BH025C063N	SCREW,CAP,HEXAGON H	2
12	PBOZZ	19207	10922761	BRACKET,HEATER MOU	1
13	PAOZZ	96906	MS27183-10	WASHER,FLAT	4
14	PAOZZ	96906	MS35650-302	NUT,PLAIN,HEXAGON	2
15	PAOZZ	96906	MS27183-8	WASHER,FLAT	2
16	PAOZZ	96906	MS51815-3	ELBOW,PIPE TO TUBE	1
17	PAOOO	96906	MS51085-1	FILTER,FLUID	1
18	XAOZZ	90005	572709-01	.HEAD	1
19	PAOZZ	05448	FE115	.FILTER ELEMENT,FLUI	1
20	PAOZZ	96906	MS29513-125	.PACKING,PREFORMED	1
21	PAOZZ	90005	26413	.BOWL,SEDIMENT	1
22	PAOZZ	88044	AN816-6-2	ADAPTER,STRAIGHT,PI	1
23	PAOZZ	96906	MS21333-127	CLAMP,LOOP	1
24	PAOZZ	19207	10954549-19	HOSE ASSEMBLY,NONME	1
25	PAOZZ	96906	MS20822-6	ELBOW,PIPE TO TUBE	1
26	PAOZZ	96906	MS35207-270	SCREW,MACHINE	2
27	PAOZZ	96906	MS51819-3	ADAPTER,STRAIGHT,PI	1
28	PAOZZ	96906	MS90727-3	SCREW,CAP,HEXAGON H	4
29	PCOZZ	19207	10922334	MOUNT,RESILIENT	1
30	PAOZZ	96906	MS35338-63	WASHER,LOCK	6
31	PBOZZ	19207	11593993	BRACKET,MOUNTING	2
32	PAOZZ	19207	11593994	BAND,RETAINING	4
33	PAOZZ	80204	B1821BH025F100N	SCREW,CAP,HEXAGON H	2
34	PAOZZ	96906	MS51968-3	NUT,PLAIN,HEXAGON	2
35	PAOZZ	80204	B1821BH038C100N	SCREW,CAP,HEXAGON H	4
36	PAOZZ	19207	8381618	CLAMP,LOOP	5
37	PAOZZ	96906	MS27183-15	WASHER,FLAT	3
38	PAOOO	19207	10930957	PIPE,EXHAUST	1
39	PCOZZ	19207	10925968	.GASKET	1
40	PAOFD	19207	11601698	HEATER,COOLANT,ENGI SEE TM9-2990- 207-23&P FOR PARTS BREAKDOWN	1

END OF FIGURE

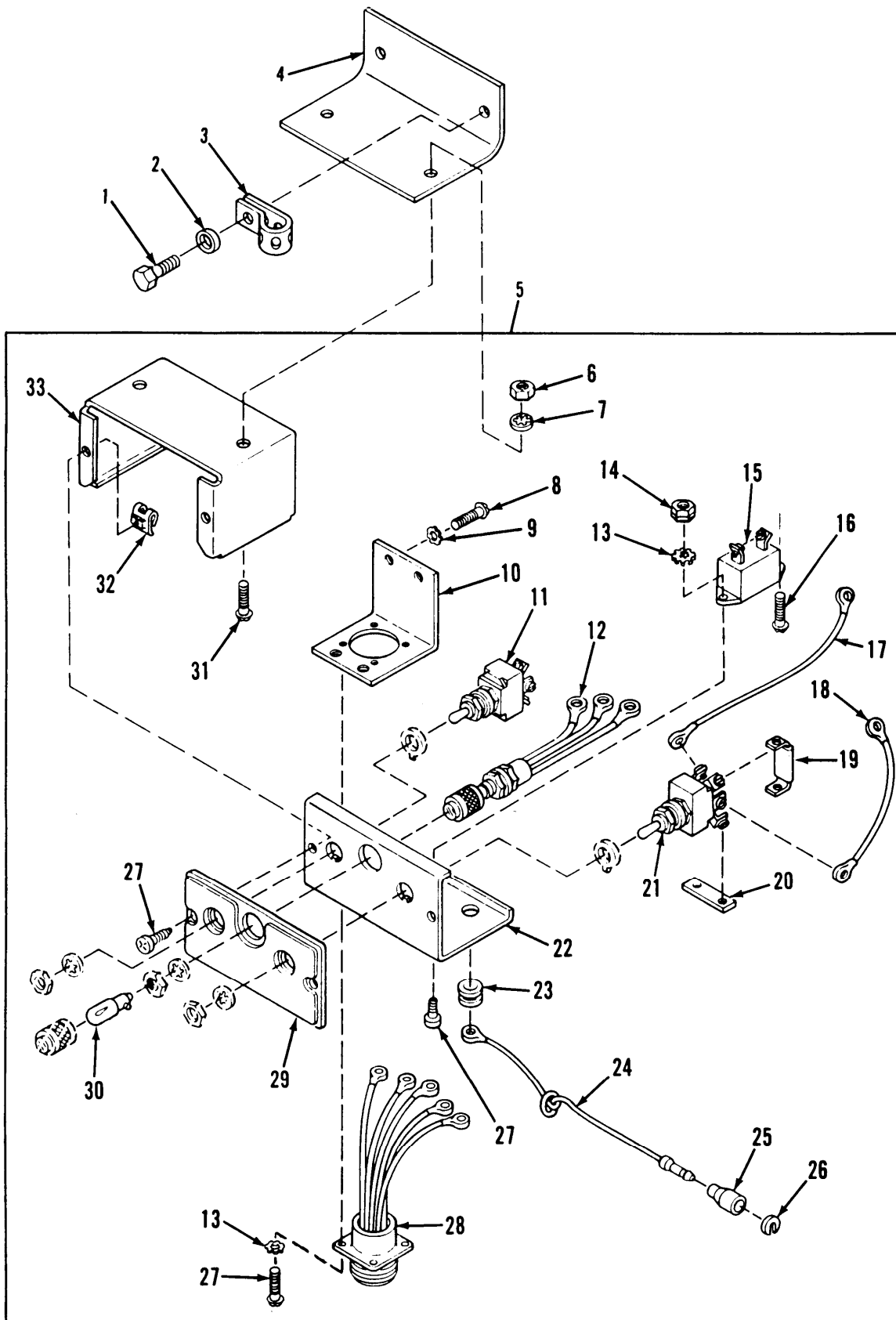

Figure 316. Winterization Kit Coolant Heater Control Box Assembly

(1) ITEM NO	(2) SMR CODE	(3) CAGEC	(4) PART NUMBER	(5) DESCRIPTION AND USABLE ON CODES (UOC)	(6) QTY
GROUP 3303 WINTERIZATION KITS					
FIG.316 WINTERIZATION KIT COOLANT					
HEATER CONTROL BOX ASSEMBLY					
1	PAOZZ	80204	B1821BH025C050N	SCREW,CAP,HEXAGON H	2
2	PAOZZ	96906	MS27183-10	WASHER,FLAT	2
3	MOOZZ	19207	8724501	STRAP,TIEDOWN,ELECT MAKE FROM STRAP,TIEDOWN,ELECT,P/N 10905840	1
4	XDOZZ	19207	10922781	BRACKET,ANGLE	1
5	XDOOO	19207	12260207	CONTROL ASSEMBLY,HE	1
6	PAOZZ	96906	MS51967-2	.NUT,PLAIN,HEXAGON	2
7	PAOZZ	96906	MS35333-40	.WASHER,LOCK	2
8	PAOZZ	96906	MS35206-243	.SCREW,MACHINE	2
9	PAOZZ	96906	MS35335-31	.WASHER,LOCK	2
10	PAOZZ	19207	7951727	.BRACKET,ANGLE	1
11	PAOZZ	96906	MS35058-22	.SWITCH,TOGGLE	1
12	PAOZZ	19207	7951731	.LEAD ASSEMBLY,ELECT	1
13	PAOZZ	96906	MS45904-57	.WASHER,LOCK	5
14	PAOZZ	19207	7951221	.NUT,PLAIN,HEXAGON	1
15	PAOZZ	81349	M13516/5-2	.CIRCUIT BREAKER	1
16	PAOZZ	96906	MS35206-232	.SCREW,MACHINE	1
17	PAOZZ	19207	7951735	.WIRE ASY	1
18	PAOZZ	19207	7951734	.LEAD,ELECTRICAL	1
19	PAOZZ	19207	7951737	.JUMPER ASSEMBLY	1
20	PAOZA	19207	7951748	.PLATE,RETAINING,ELE	1
21	PAOZZ	96906	MS35059-31	.SWITCH,TOGGLE	1
22	PAOZZ	19207	7951726	.PANEL	1
23	PAOZZ	06540	1119D	.GROMMET,NONMETALLIC	1
24	PAOZZ	19207	7986167	.LEAD,ELECTRICAL	1
25	PAOZZ	19207	8338572	.SHELL,ELECTRICAL CO	1
26	PAOZZ	19207	8338573	.WASHER,SLOTTED	1
27	PAOZZ	19207	7951752	.SCREW,ASSEMBLED WAS	7
28	PAOZZ	19207	7951732	.LEAD ASSEMBLY,ELECT	1
29	PAOZZ	19207	10896505	.PANEL,VEHICULAR OPE	1
30	PAOZZ	19207	11621411	.LAMP,INCANDESCENT	1
31	PAOZZ	96906	MS51861-35	.SCREW,TAPPING	2
32	PAOZZ	19207	7951753	.NUT,SHEET SPRING	2
33	PAOZZ	19207	7951725	.CASE,CONTROL	1

END OF FIGURE

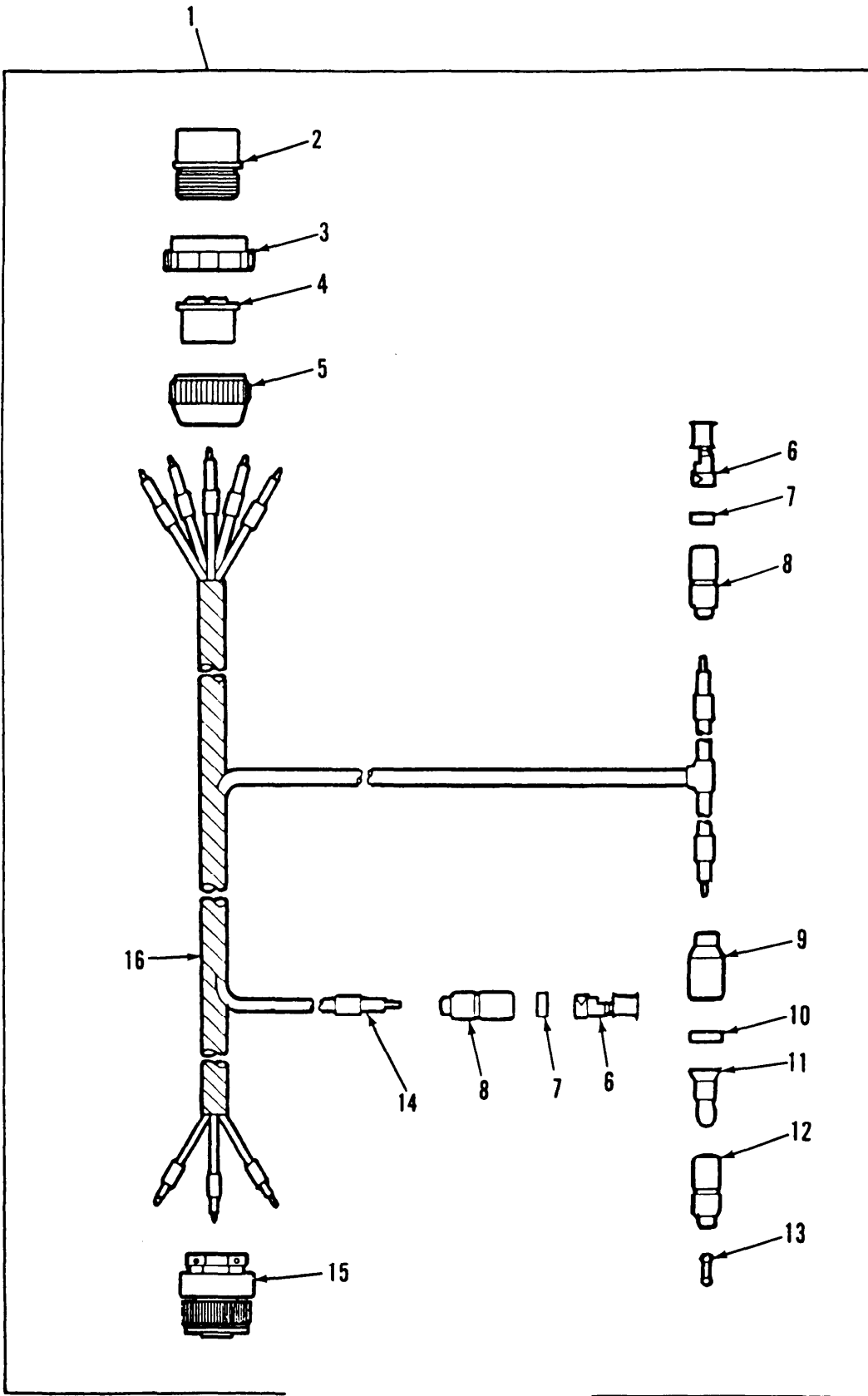

Figure 317. Winterization Kit Bulkhead to Coolant Heater Control Box Wiring Harness

(1) ITEM NO	(2) SMR CODE	(3) CAGEC	(4) PART NUMBER	(5) DESCRIPTION AND USABLE ON CODES (UOC)	(6) QTY
Goup 3303 WINTERIZATION KITS					
FIG.317 WINTERIZATION KIT BULKHEAD					
TO COOLANT HEATER CONTROL					
BOX WIRING HARNESS					
1	PBOOO	19207	12351411	WIRING HARNESS,BRAN	1
2	PAOZZ	19207	8724246	.CONNECTOR,PLUG,ELEC	1
3	PAOZZ	19207	8701325	.NUT,SLEEVE	1
4	PAOZZ	19207	7722323	.BUSHING,NONMETALLIC	1
5	PAOZZ	19207	7723308	.NUT,BUSHING RETAINE	1
6	PAOZZ	19207	8338564	.TERMINAL ASSEMBLY	2
7	PAOZZ	19207	8338570	.WASHER,FLAT	2
8	PAOZZ	19207	8338569	.SHELL,HEAD LIGHT CI	2
9	PAOZZ	19207	8338572	.SHELL, ELECTRICAL CO	1
10	PAOZZ	19207	8338573	.WASHER,ELELCTRICAL	1
11	PAOZA	96906	MS27148-1	.CONTACT,ELECTRICAL	1
12	PAOZZ	19207	8338561	.SHELL,ELECTRICAL CO	1
13	PAOZZ	19207	7982907	.DUMMY CONNECTOR,PLU	1
14	MOOZZ	81349	M13486-1-7	.WIRE,ELECTRICAL MAKE FROM WIRE, ELECTRICAL,P/N M13486-1-7	1
15	PAOZZ	96906	MS3456W18-11S	.CONNECTOR,PLUG,ELEC	1
16	MOOZZ	19207	M13486-1-5	.WIRE,ELECTRICAL MAKE FROM WIRE, ELECTRICAL,P/N M13486-1-5	1

END OF FIGURE

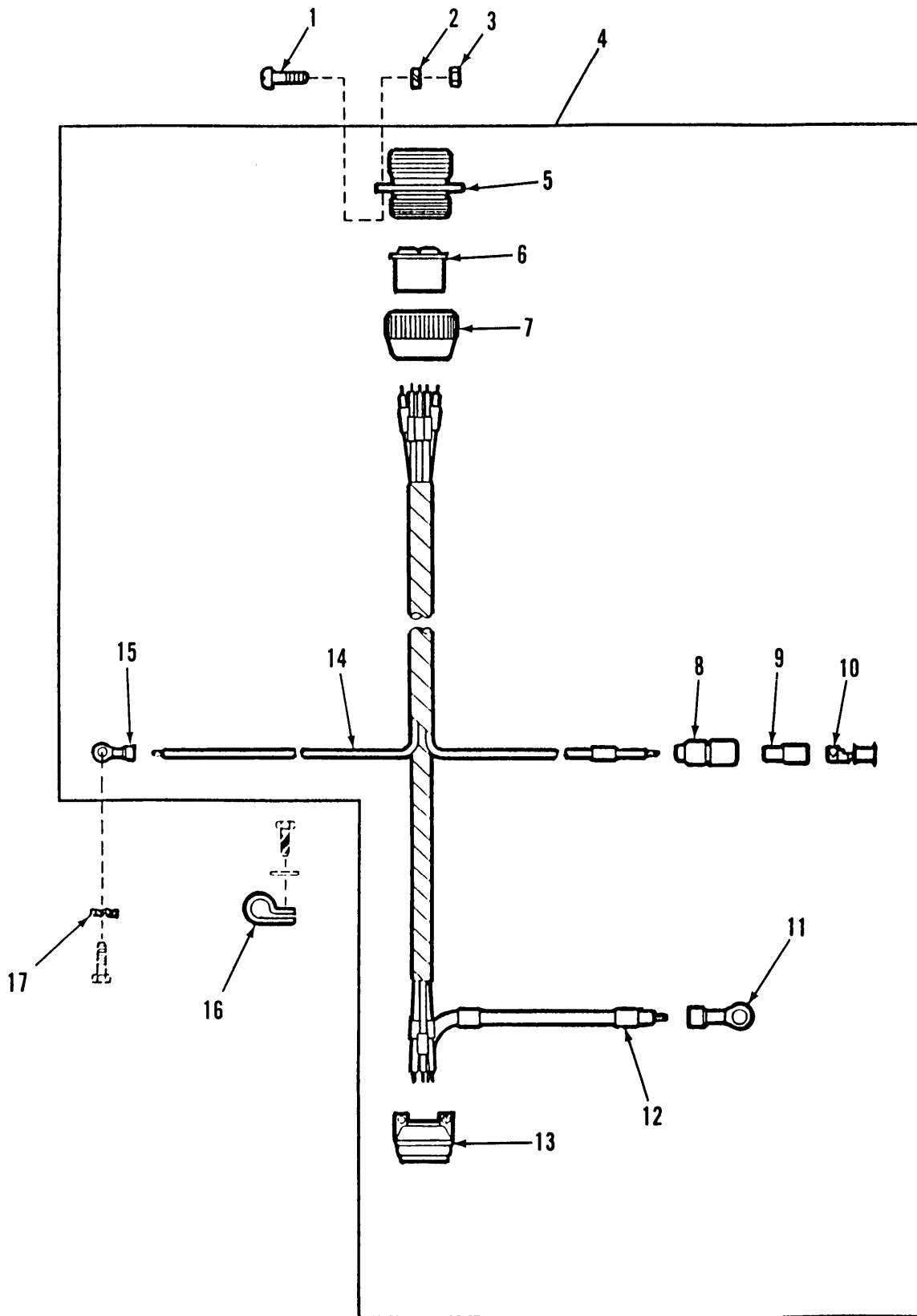

Figure 318. Winterization Kit Coolant Heater to Bulkhead Wiring Harness

(1) ITEM NO	(2) SMR CODE	(3) CAGEC	(4) PART NUMBER	(5) DESCRIPTION AND USABLE ON CODES (UOC)	(6) QTY
GROUP 3303 WINTERIZATION KITS					
FIG. 318 WINTERIZATION KIT COOLANT					
HEATER TO BULKHEAD WIRING					
HARNESS					
1	PAOZZ	96906	MS35206-246	SCREW, MACHINE	4
2	PAOZZ	96906	MS35338-61	WASHER, LOCK	4
3	PAOZZ	96906	MS35649-282	NUT, PLAIN, HEXAGON	4
4	PAOOO	19207	10922777	WIRING HARNESS, BRAN	1
5	PAOZA	19207	7716784	.CONNECTOR, RECEPTACL	1
6	PAOZZ	19207	7722323	.BUSHING, NONMETALLIC	1
7	PAOZZ	19207	7723308	.NUT, BUSHING RETAINE	1
8	PAOZZ	19207	8338561	.SHELL, ELECTRICAL CO	1
9	PAOZZ	19207	8338562	.INSULATOR, BUSHING	1
10	PAOZZ	19207	8338564	.TERMINAL ASSEMBLY	1
11	PAOZZ	96906	MS25036-113	.TERMINAL, LUG	1
12	MOOZZ	81349	M13486-1-7	.WIRE, ELECTRICAL MAKE FROM WIRE, ELECTRICAL, P/N M13486-1-7	1
13	PAOZZ	81349	M85049/1-10B	.CLAMP, CABLE, ELECTRI	1
14	MOOZZ	19207	7720853	.WIRE, ELECTRICAL MAKE FROM WIRE, ELECTRICAL, P/N M13486-1-5	1
15	PAOZZ	96906	MS25036-108	.TERMINAL, LUG	1
16	PAOZZ	96906	MS21333-123	CLAMP, LOOP	1
17	PAOZZ	96906	MS35335-33	WASHER, LOCK	1

END OF FIGURE

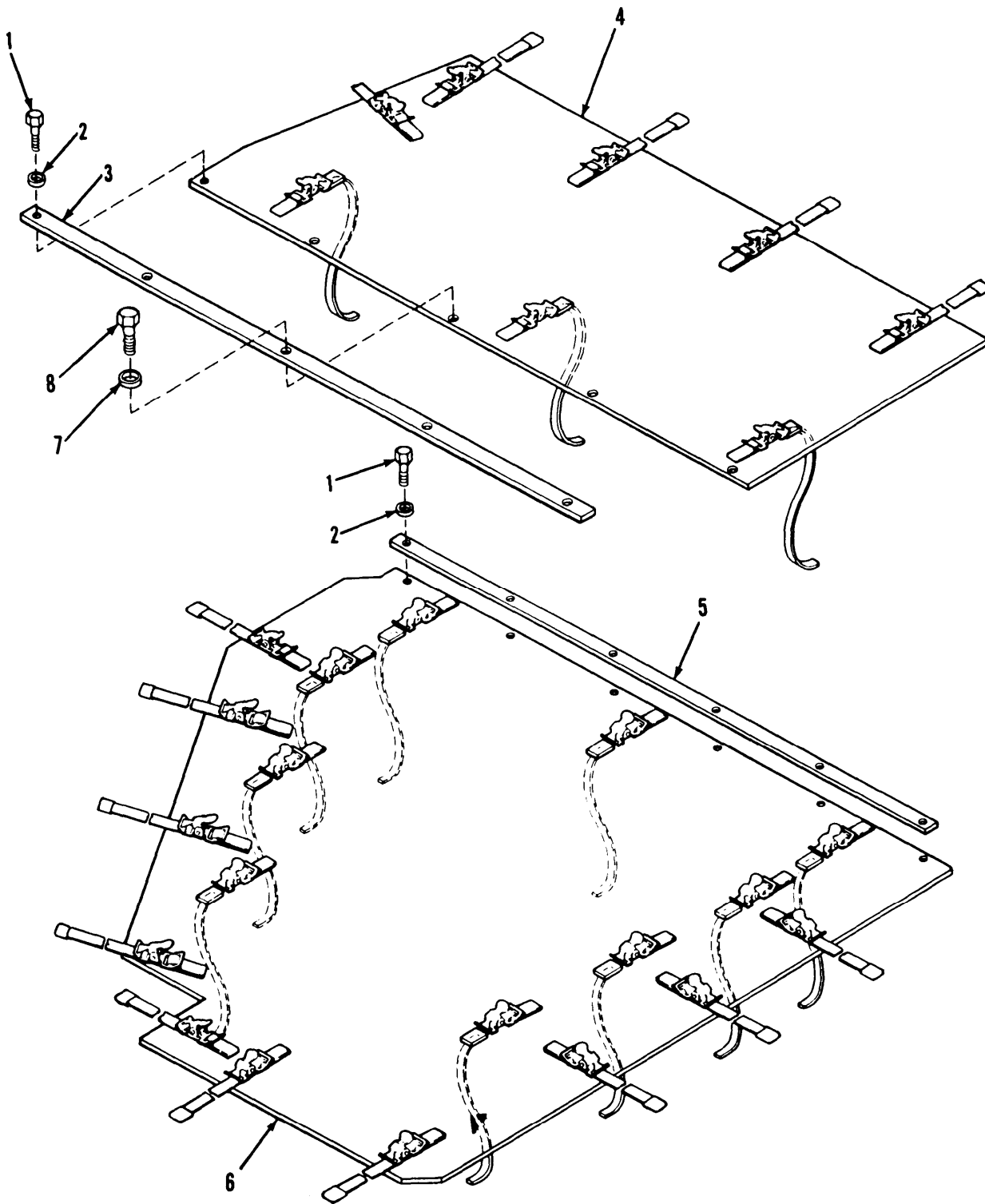

Figure 319. Winterization Kit Vehicle Air Intake Grille Cover

(1) ITEM NO	(2) SMR CODE	(3) CAGEC	(4) PART NUMBER	(5) DESCRIPTION AND USABLE ON CODES (UOC)	(6) QTY
				GROUP 3303 WINTERIZATION KITS FIG.319 WINTERIZATION KIT VEHICLE AIR INTAKE GRILLE COVER	
1	PAOZZ	96906	MS90727-32	BOLT,MACHINE	7
2	PAOZZ	96906	MS27183-12	WASHER,FLAT	7
3	PAOZZ	19207	10931250	STRIP,HOLD-DOWN PAU	1
4	PAOZZ	19207	10931252	TARPAULIN	1
5	PAOZZ	19207	10931251	ANCHOR STRAP	1
6	PAOZZ	19207	10931253	TARPAULIN	1
7	PAOZZ	96906	MS27183-18	WASHER,FLAT	4
8	PAOZZ	96906	MS90727-112	SCREW,CAP,HEXAGON H	4

END OF FIGURE

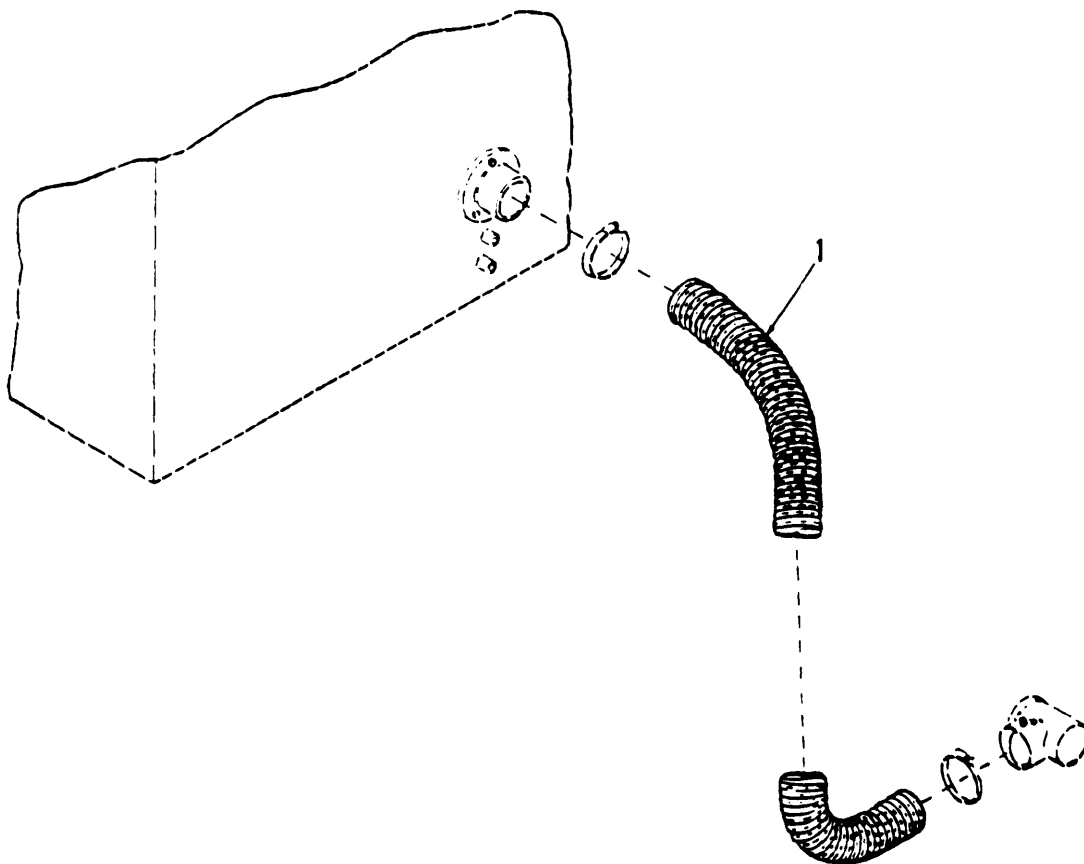
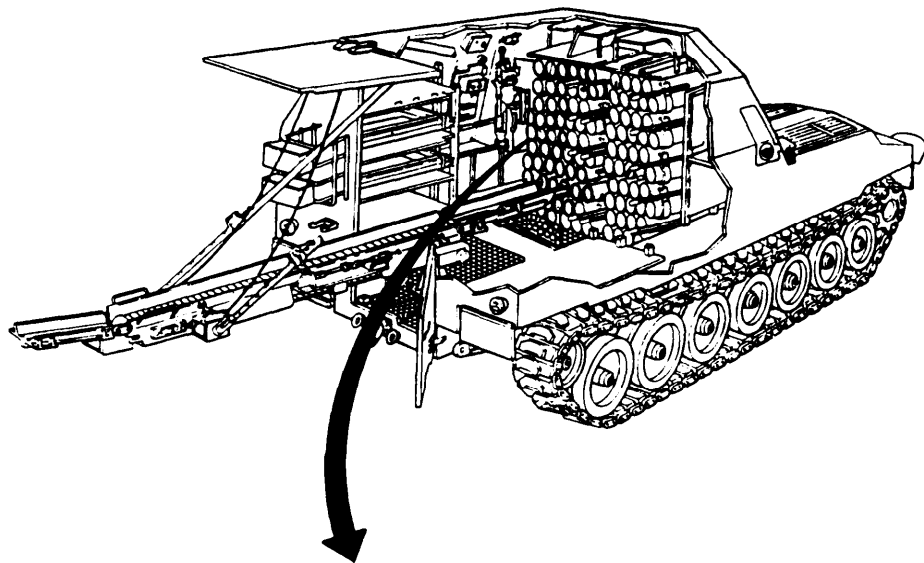

Figure 320. Winterization Kit APU Compartment

SECTION II

TM9-2350-267-24P

(1) ITEM NO	(2) SMR CODE	(3) CAGEC	(4) PART NUMBER	(5) DESCRIPTION AND USABLE ON CODES (UOC)	(6) QTY
				GOUP 3303 WINTERIZATION KITS FIG.320 WINTERIZATION KIT APU COMPARTMENT	
1	MOOZZ	19207	12333319-4	HOSE MAKE FROM HOSE,AIR DUCT,P/N 8724785	1
				END OF FIGURE	

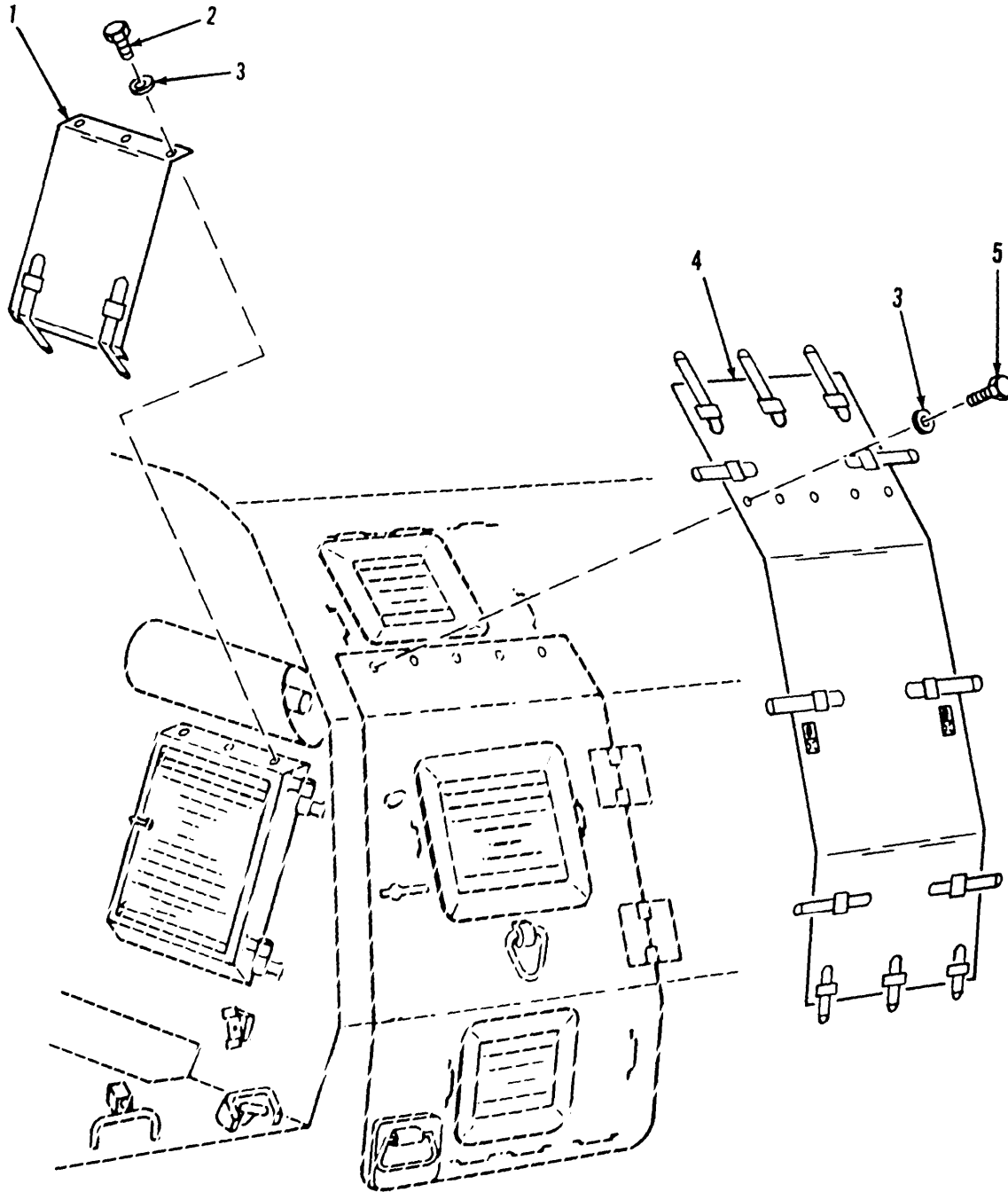

Figure 321. Winterization Kit APU Doors

(1) ITEM NO	(2) SMR CODE	(3) CAGEC	(4) PART NUMBER	(5) DESCRIPTION AND USABLE ON CODES (UOC)	(6) QTY
				GOUP 3303 WINTERIZATION KITS	
				FIG.321 WINTERIZATION KIT APU DOORS	
1	PFOFF	19207	12330383	COVER,ACCESS	1
2	PAOZZ	80204	B1821BH025C050N	SCREW,CAP,HEXAGON H	3
3	PAOZZ	96906	MS27183-9	WASHER,FLAT	8
4	PBOFF	19207	12330381	COVER,ACCESS	1
5	PAOZZ	80204	B1821BH025C063N	SCREW,CAP,HEXAGON H	5

END OF FIGURE

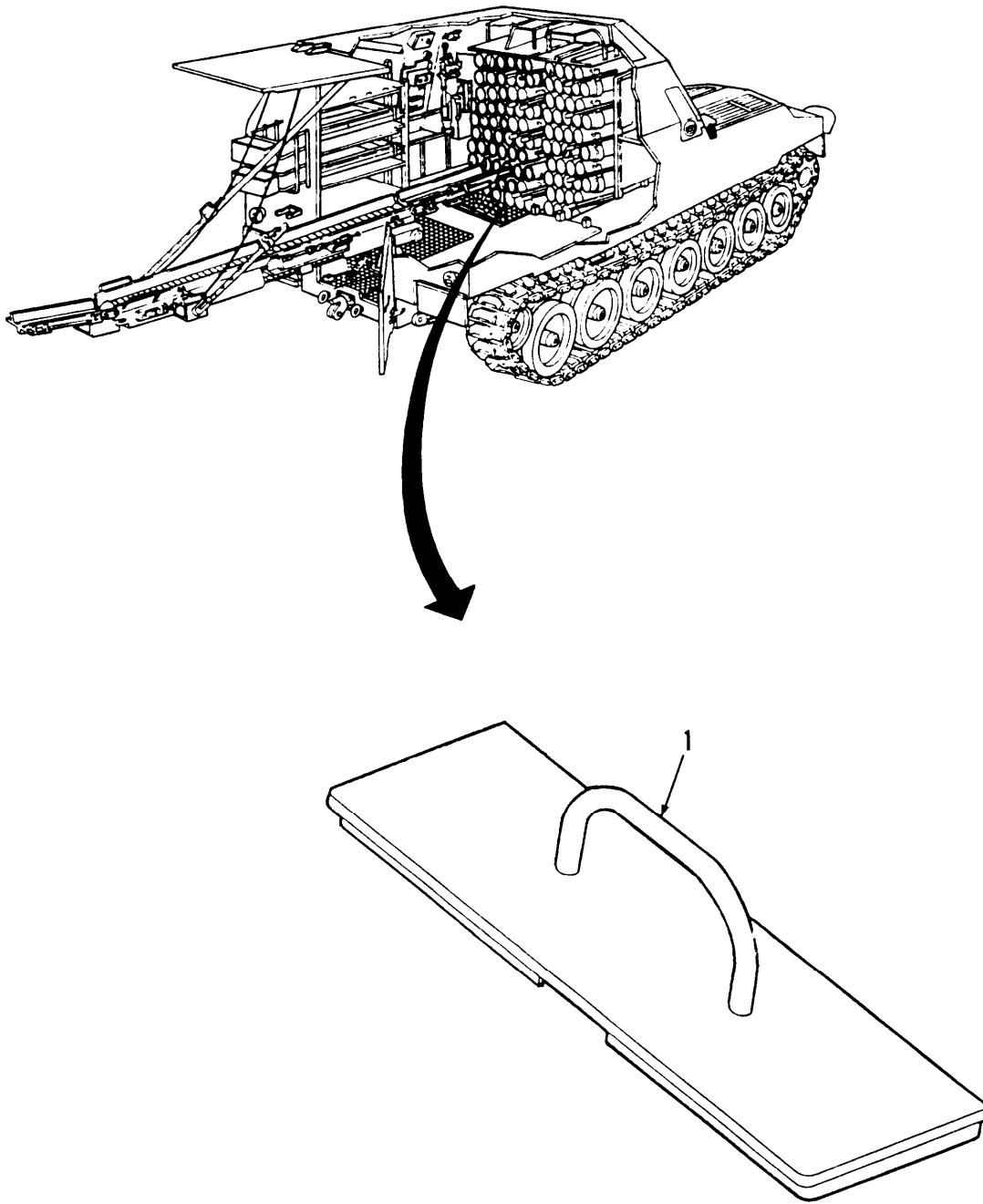

Figure 322. Winterization Kit Personnel Ventilation Duct Cover

(1) ITEM NO	(2) SMR CODE	(3) CAGEC	(4) PART NUMBER	(5) DESCRIPTION AND USABLE ON CODES (UOC)	(6) QTY
				GOUP 303 WINTERIZATION KITS FIG. 322 WINTERIZATION KIT PERSONNEL VENTILATION DUCT COVER	
1	PAOZZ	19207	12351837	COVER, ACCESS	1
				END OF FIGURE	

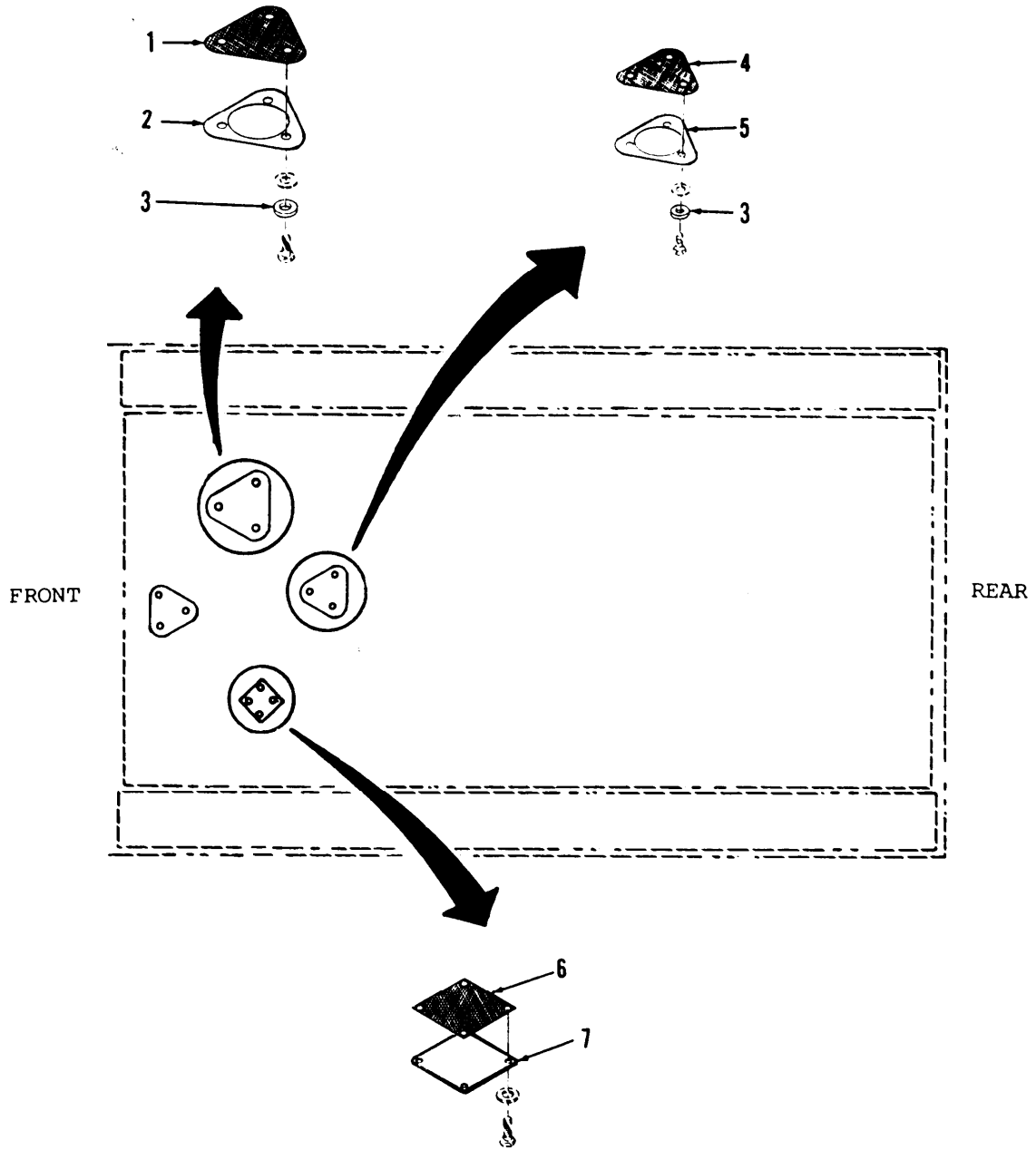

Figure 323. Ventilation Kit

(1) ITEM NO	(2) SMR CODE	(3) CAGEC	(4) PART NUMBER	(5) DESCRIPTION AND USABLE ON CODES (UOC)	(6) QTY
GROUP 3307 SPECIAL PURPOSE KITS FIG.323 VENTILATION KIT					
1	KFOZZ	19207	12260228	SCREEN,VENTILATION PART OF KIT P/N 12260223	1
2	KFOZZ	19207	12260227	RETAINER,SCREEN PART OF KIT P/N 12260223	1
3	KFOZZ	19207	10869135	SPACER PART OF KIT P/N 12260223	9
4	KFOZZ	19207	12260226	SCREEN,VENTILATION PART OF KIT P/N 12260223	2
5	KFOZZ	19207	12260225	RETAINER,SCREEN PART OF KIT P/N 12260223	2
6	KFOZZ	19207	12260230	SCREEN,VENTILATION PART OF KIT P/N 12260223	1
7	KFOZZ	19207	12260229	RETAINER,SCREEN PART OF KIT P/N 12260223	1
KIT	PBOZZ	19207	12260223	VENTILATION KIT RETAINER,SCREEN (1) 323-2 RETAINER,SCREEN (1) 323-7 RETAINER,SCREEN (2) 323-5 SCREEN,VENTILATION,(1) 323-1 SCREEN,VENTILATION,(1) 323-6 SCREEN,VENTILATION,(2) 323-4 SPACER (9) 323-3	1

END OF FIGURE

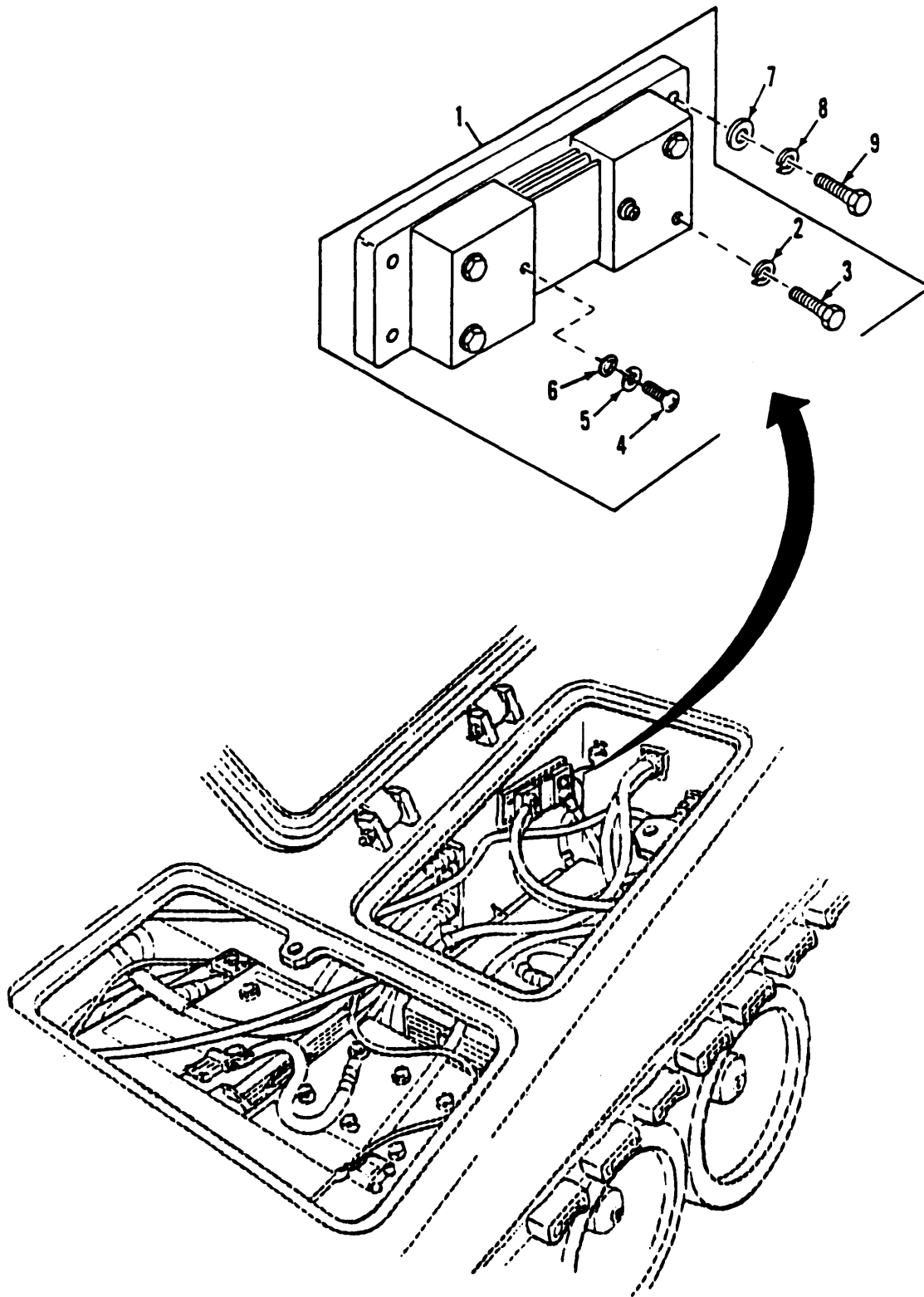

Figure 324. STE/ICE Current Shunt

(1) ITEM NO	(2) SMR CODE	(3) CAGEC	(4) PART NUMBER	(5) DESCRIPTION AND USABLE ON CODES (UOC)	(6) QTY
GROUP 42 ELECTRICAL EQUIPMENT					
GROUP 4209 SIGNALING DEVICES					
FIG.324 STE/ICE CURRENT SHUNT					
1	PAOOO	19207	12258937-2	SHUNT, INSTRUMENT	1
2	PAOZZ	96906	MS35338-103	. WASHER, LOCK	4
3	PAOZZ	96906	MS35309-359	. SCREW, CAP, HEXAGON H	4
4	PAOZZ	96906	MS35215-53	. SCREW, MACHINE	2
5	PAOZZ	96906	MS35338-100	. WASHER, LOCK	2
6	PAOZZ	96906	MS15795-908	. WASHER, FLAT	2
7	PAOZZ	96906	MS27183-10	WASHER, FLAT	4
8	PAOZZ	55110	6220-21	WASHER, LOCK	4
9	PAOZZ	80204	B1821BH025C100N	SCREW, CAP, HEXAGON H	4

END OF FIGURE

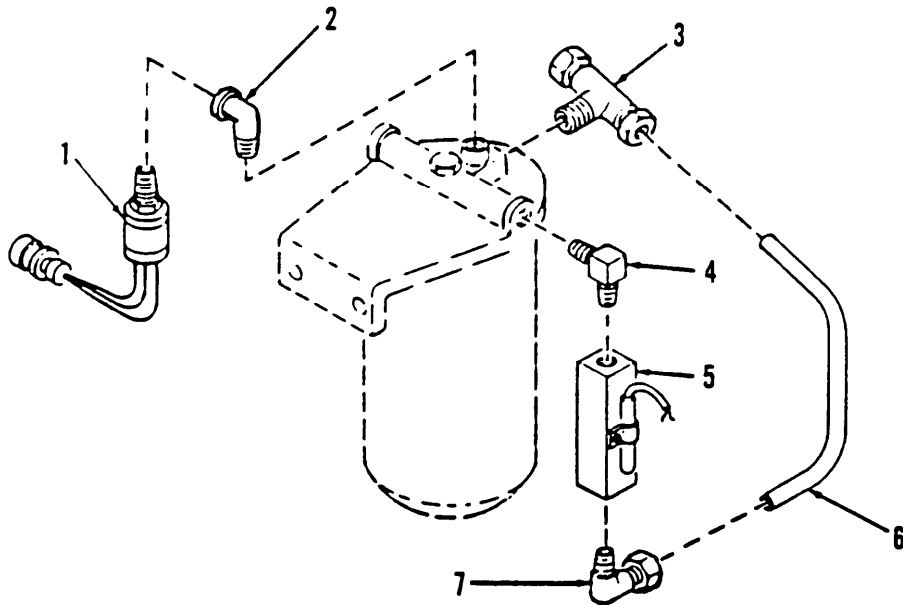
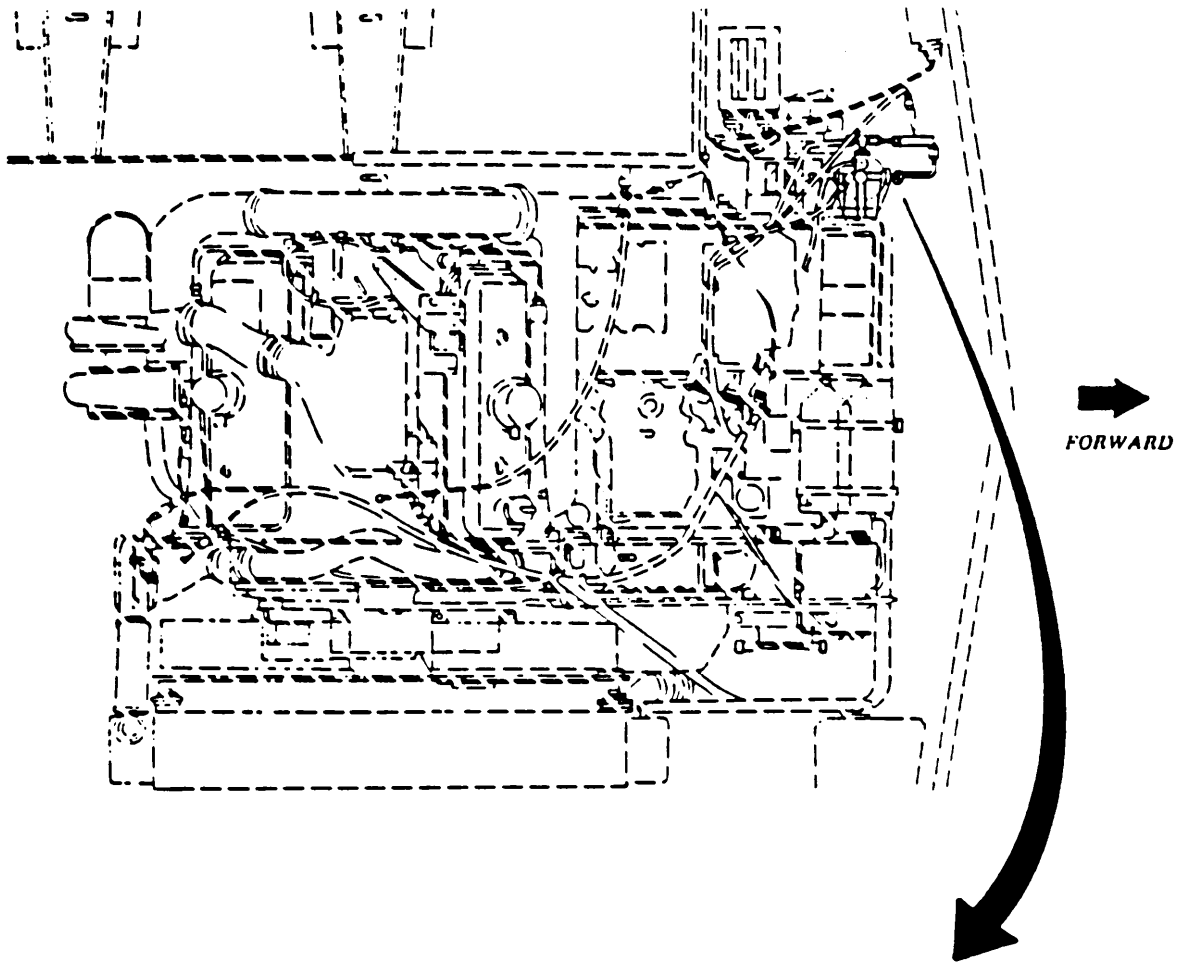

Figure 325, STE/ICE Fuel Pressure Transducer

(1) ITEM NO	(2) SMR CODE	(3) CAGEC	(4) PART NUMBER	(5) DESCRIPTION AND USABLE ON CODES (UOC)	(6) QTY
GROUP 4209 SIGNALING DEVICES					
FIG.2 325 STE/ICE FUEL PRESSURE					
TRANSDUCER					
1	PAOZZ	19207	12258932-6	TRANSDUCER,MOTIONAL	1
2	PAOZZ	19207	12351941	ELBOW,PIPE	1
3	PAOZZ	96906	MS51818-7	TEE,PIPE TO TUBE	1
4	PAOZZ	19207	10921622-1	ELBOW,PIPE	1
5	PAOZZ	34345	12258938	SWITCH,PRESSURE	1
6	PAOZZ	19207	12330003	TUBE,BENT,METALLIC	1
7	PAOZZ	96906	MS51815-6	ELBOW,PIPE TO TUBE	1

END OF FIGURE

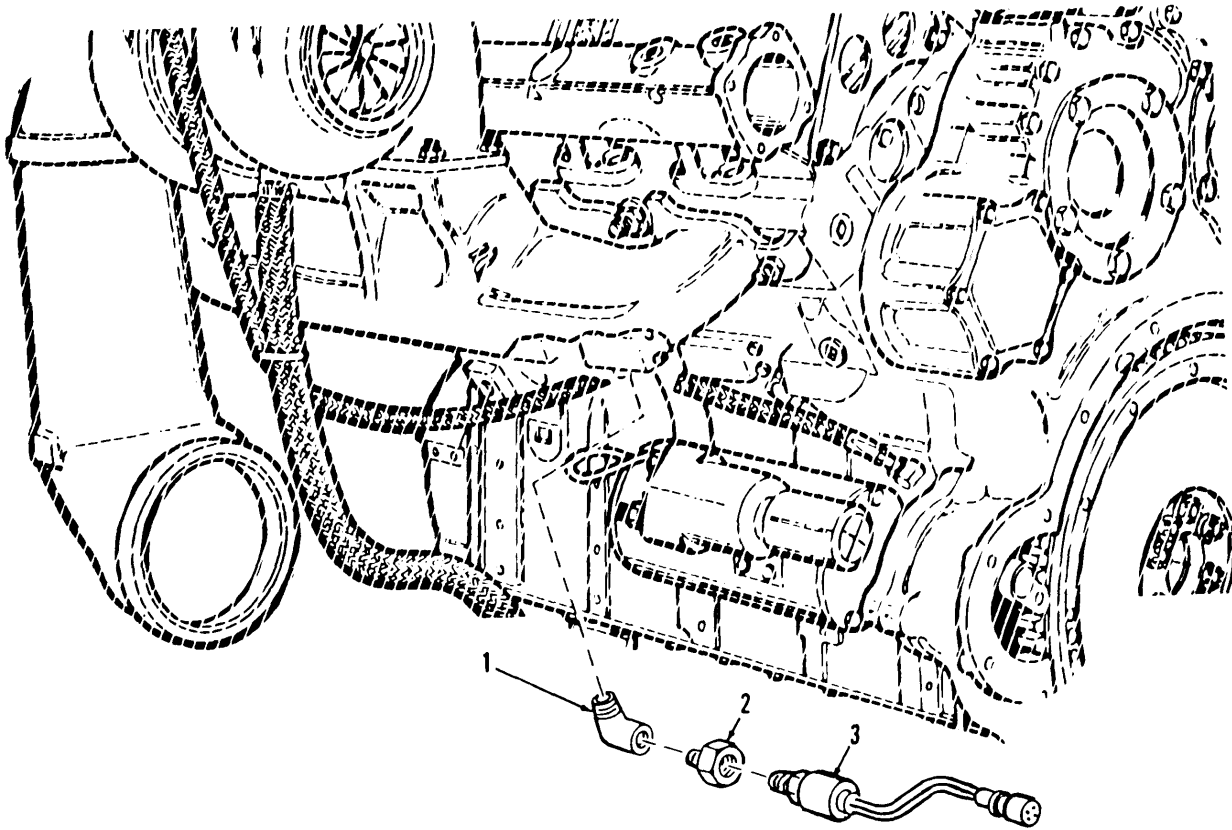

Figure 326. STE/ICE Airbox Pressure Transducer

(1) ITEM NO	(2) SMR CODE	(3) CAGEC	(4) PART NUMBER	(5) DESCRIPTION AND USABLE ON CODES (UOC)	(6) QTY
				GOUP 4209 SIGNALING DEVICES FIG. 326 STE/ICE AIRBOX PRESSURE TRANSDUCER	
1	PAOZZ	21450	454108	ELBOW, PIPE	1
2	PAOZZ	19207	12314052-1	REDUCER, PIPE	1
3	PAOZZ	34345	12258932-4	TRANSMITTER, PRESSUR	1

END OF FIGURE

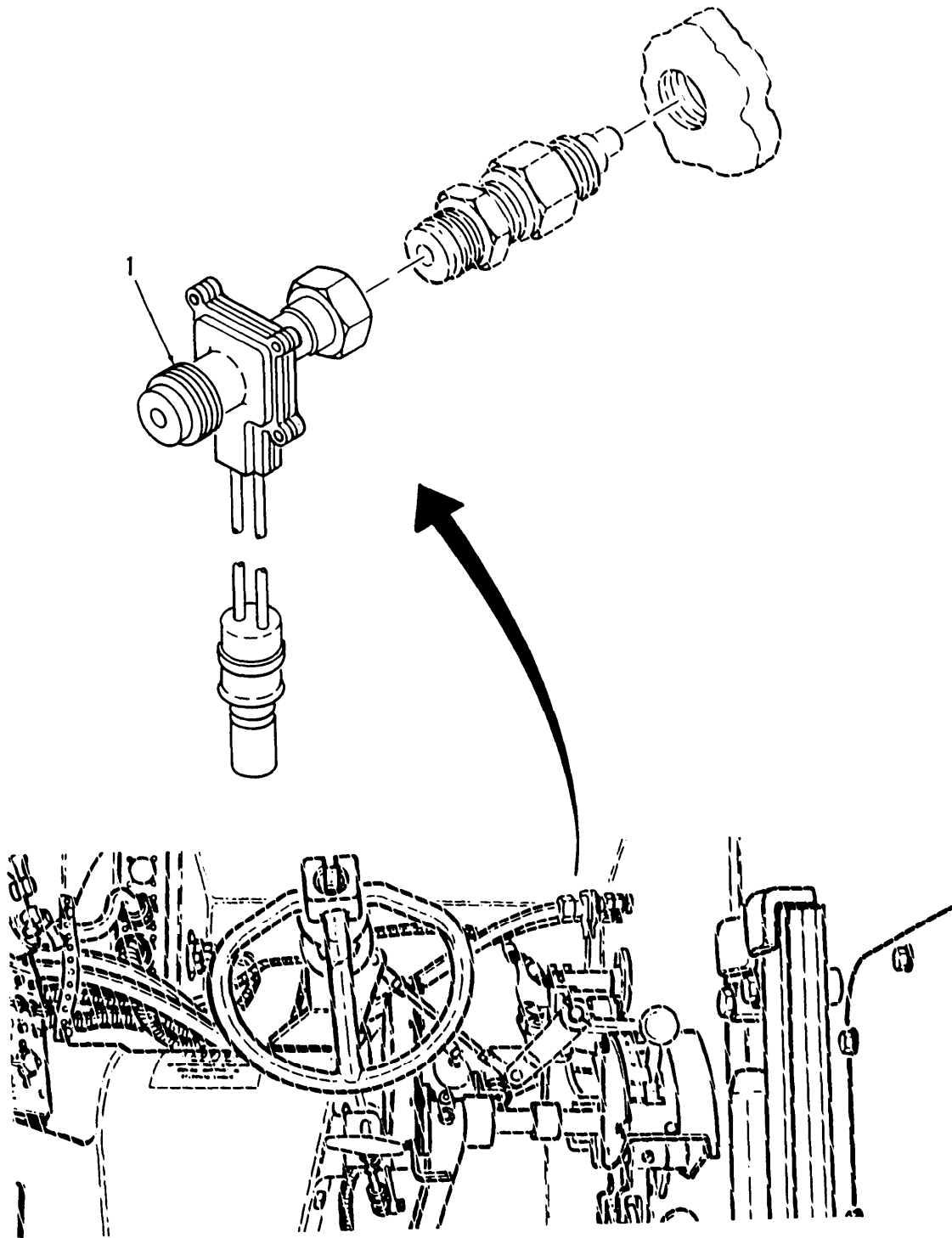

Figure 327. STE/ICE Pulse Tachometer

(1) ITEM NO	(2) SMR CODE	(3) CAGEC	(4) PART NUMBER	(5) DESCRIPTION AND USABLE ON CODES (UOC)	(6) QTY
-------------------	--------------------	--------------	-----------------------	----------------------------------------------	------------

GROUP 4209 SIGNALING DEVICES
FIG.327 STE/ICE PULSE TACHOMETER

1	PAOZZ	19207	12258931-1	TACHOMETER,MECHANIC	1
---	-------	-------	------------	---------------------	---

END OF FIGURE

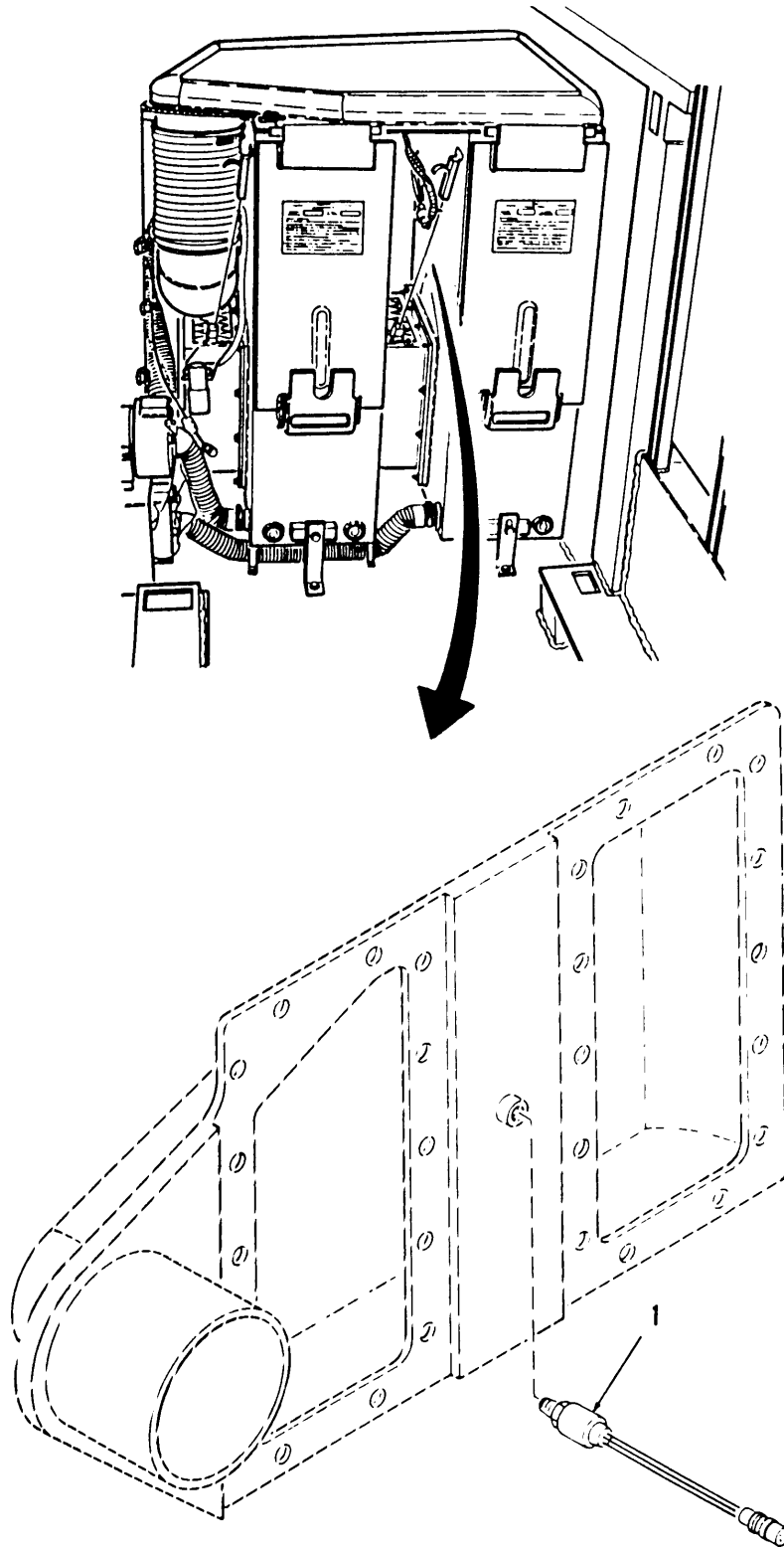

Figure 328. STE/ICE Air Cleaner Pressure Transducer

(1) ITEM NO	(2) SMR CODE	(3) CAGEC	(4) PART NUMBER	(5) DESCRIPTION AND USABLE ON CODES (UOC)	(6) QTY
				GROUP 4209 SIGNALING DEVICES FIG. 328 STE/ICE AIR CLEANER PRESSURE TRANSDUCER	
1	PAOZZ	19207	12258932-2	TRANSDUCER, MOTIONAL	1

END OF FIGURE

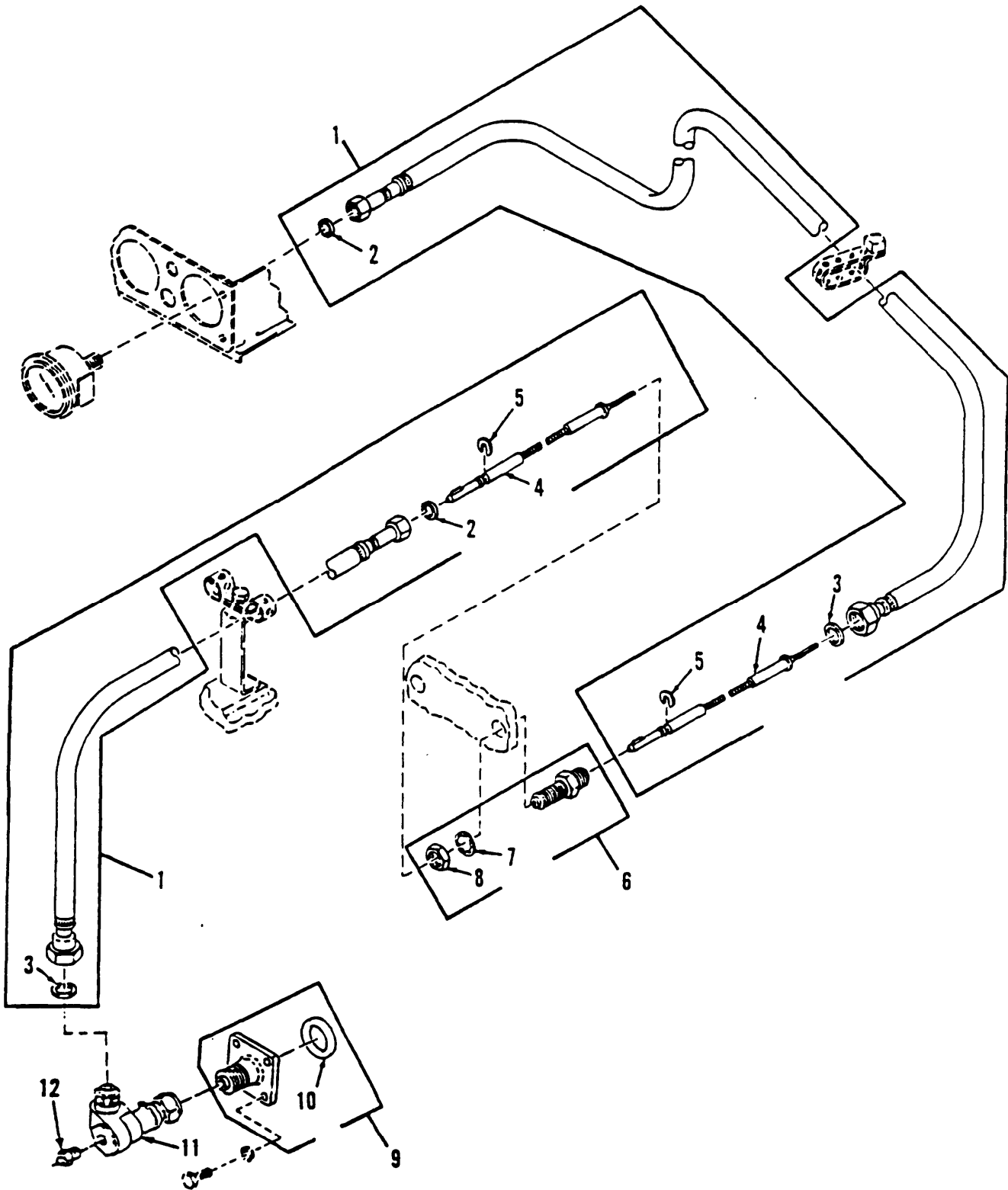

Figure 329. Speedometer Drive Shaft, Adapters and Fittings

(1) ITEM NO	(2) SMR CODE	(3) CAGEC	(4) PART NUMBER	(5) DESCRIPTION AND USABLE ON CODES (UOC)	(6) QTY
GROUP 47 GAGES (NONELECTRICAL)					
WEIGHING AND MEASURING DEVICES					
GROUP 4701 INSTRUMENTS (SPEED AND DISTANCE)					
FIG.329 SPEEDOMETER DRIVE SHAFT, ADAPTERS AND FITTINGS					
1	PAOOO	96906	MS51071-7	SHAFT ASSEMBLY, FLEX	2
2	PAOZZ	19207	7539689	.GASKET	2
3	PAOZZ	19207	7539688	.WASHER, FLAT	2
4	PAOZZ	96906	MS51072-7	.CORE, FLEXIBLE SHAFT	2
5	PAOZZ	19207	5329467	.WASHER, SLOTTED	2
6	PAOOO	96906	MS53099-1	ADAPTER, SPEEDOMETER	1
7	PAOZZ	96906	MS35333-46	.WASHER, LOCK	1
8	PAOZZ	96906	MS35691-53	.NUT, PLAIN, HEXAGON	1
9	PAOOO	96906	MS39132-1	ADAPTER, SPEEDOMETER	1
10	PAOZZ	96906	MS28775-222	.PACKING, PREFORMED	1
11	PAOZZ	96906	MS39130-6	ADAPTE, DRIVE SPEED	1
12	PAOZZ	96906	MS15003-1	FITTING, LUBRICATION	1

END OF FIGURE

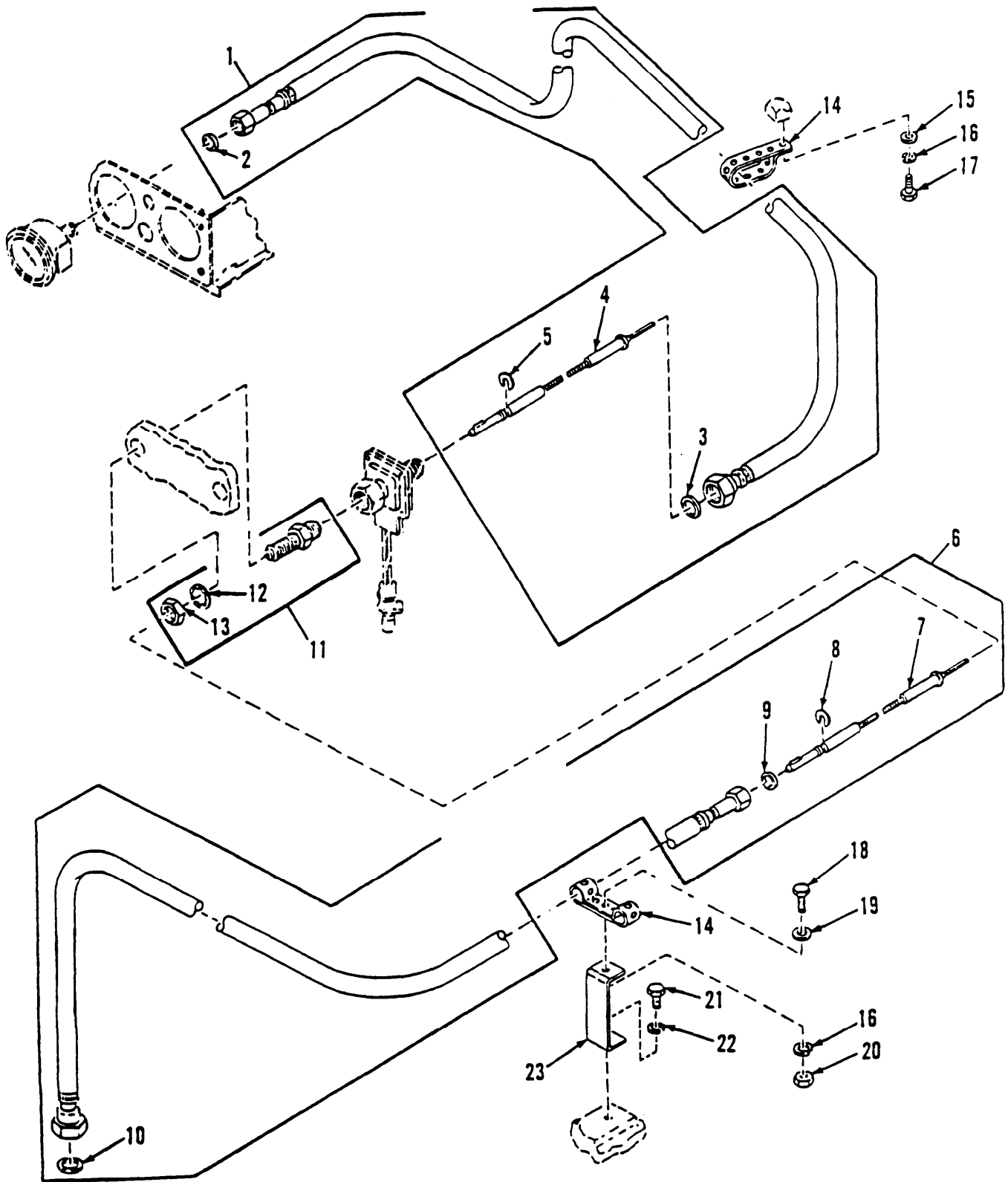

Figure 330. Tachometer Drive Shaft, Adapters and Fittings

(1) ITEM NO	(2) SMR CODE	(3) CAGEC CAGEC	(4) PART NUMBER	(5) DESCRIPTION AND USABLE ON CODES (UOC)	(6) QTY
GROUP 4701 INSTRUMENTS (SPEED AND DISTANCE)					
FIG.330 TACHOMETER DRIVE,SHAFT, ADAPTERS AND FITTINGS					
1	PAOOO	96906	MS51071-7	SHAFT ASSEMBLY, FLEX	1
2	PAOZZ	19207	7539689	.GASKET	1
3	PAOZZ	19207	7539688	.WASHER, FLAT	1
4	PAOZZ	96906	MS51072-7	.CORE, FLEXIBLE SHAFT	1
5	PAOZZ	19207	5329467	.WASHER, SLOTTED	1
6	PAOOO	96906	MS51071-5	.SHAFT ASSEMBLY, FLEX	1
7	PAOZZ	96906	MS51072-5	.CORE, FLEXIBLE SHAFT	1
8	PAOZZ	19207	5329467	.WASHER, SLOTTED	1
9	PAOZZ	19207	7539689	.GASKET	1
10	PAOZZ	19207	7539688	.WASHER, FLAT	1
11	PAOOO	96906	MS53099-1	ADAPTER, SPEEDOMETER	1
12	PAOZZ	96906	MS35333-46	.WASHER, LOCK	1
13	PAOZZ	96906	MS35691-53	.NUT, PLAIN, HEXAGON	1
14	MOOZZ	19207	10905840	STRAP, TIEDOWN, ELECT MAKE FROM STRAP, TIEDOWN, ELECT, P/N 10905840	2
15	PAOZZ	96906	MS35338-46	WASHER, FLAT	1
16	PAOZZ	96906	MS35338-63	WASHER, LOCK	2
17	PAOZZ	80204	B1821BH025C063N	SCREW, CAP, HEXAGON H	1
18	PAOZZ	80204	B1821BH025C075N	SCREW, CAP, HEXAGON H	1
19	PAOZZ	19200	10910174-1	WASHER, FLAT	1
20	PAOZZ	96906	MS51967-3	NUT, PLAIN, HEXAGON	1
21	PAOZZ	80204	B1821BH038C100N	SCREW, CAP, HEXAGON H	1
22	PAOZZ	96906	MS35338-65	WASHER, LOCK	1
23	PAOZZ	19207	10919010	BRACKET, MOUNTING	1

END OF FIGURE

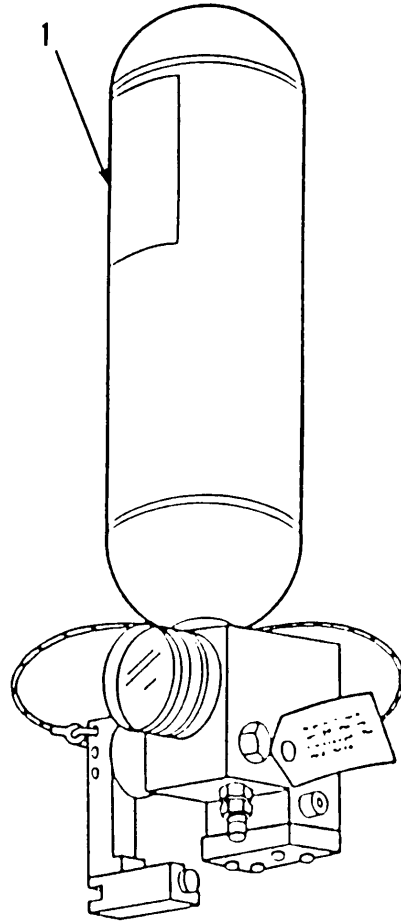

Figure 331. Fire Extinguisher Bottles (USBL EFF 1 thru 344)

(1) ITEM NO	(2) SMR CODE	(3) CAGEC	(4) PART NUMBER	(5) DESCRIPTION AND USABLE ON CODES (UOC)	(6) QTY
-------------------	--------------------	--------------	-----------------------	----------------------------------------------	------------

GROUP 76 FIRE FIGHTING EQUIPMENT
COMPONENTS
GROUP 7639 FIXED FIRE FIGHTING
EQUIPMENT (VEHICULAR)
FIG.331 FIRE EXTINGUISHER BOTTLES
(USBL EFF 1 THRU 344)

1	PAOFD	19207	12314494-3	EXTINGUISHER,FIRE (10 LB)	6
---	-------	-------	------------	---------------------------	---

END OF FIGURE

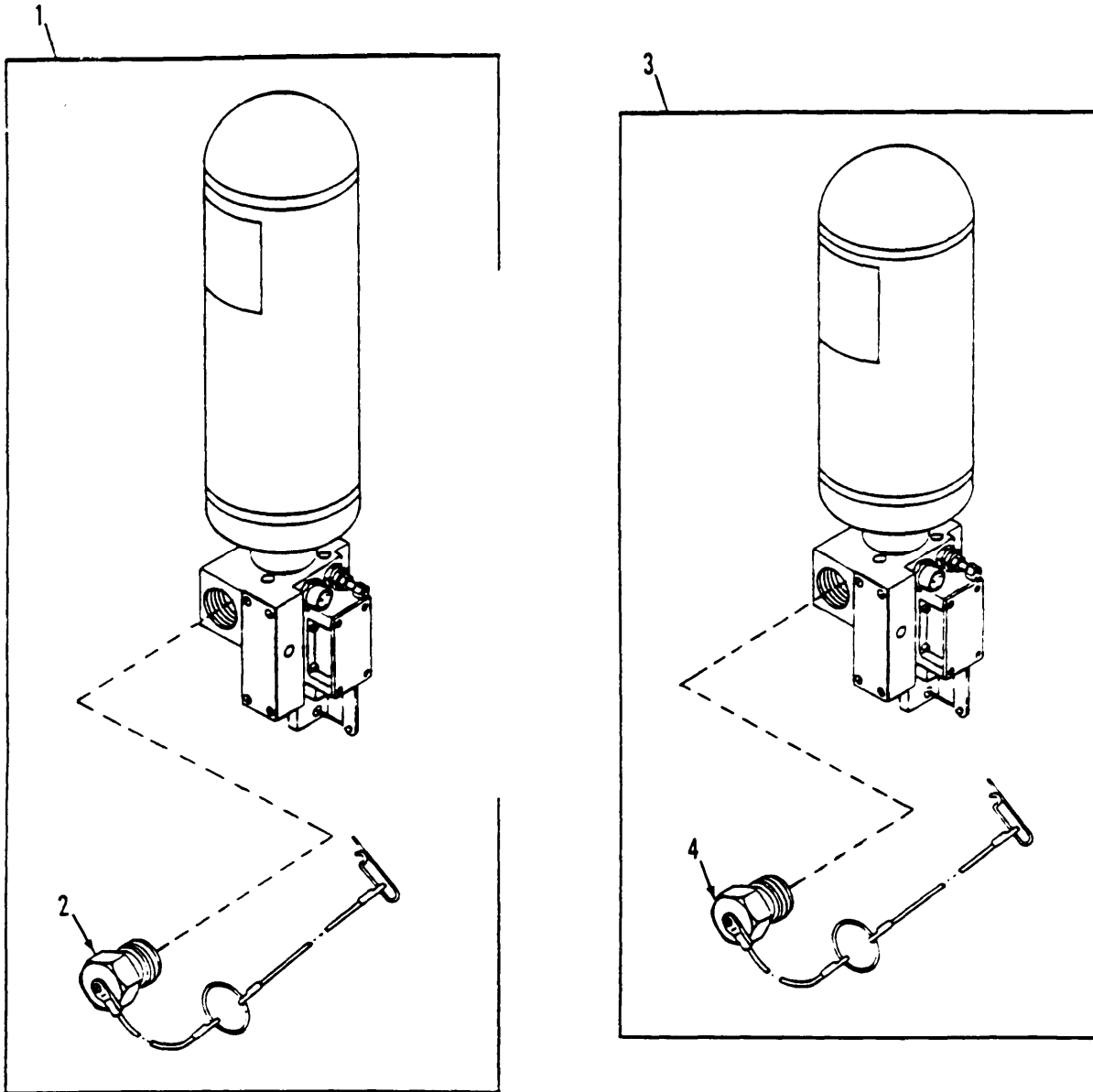

Figure 332. Fire Extinguisher Bottles (USBL EFF 345 and Above)

(1) ITEM NO	(2) SMR CODE	(3) CAGEC	(4) PART NUMBER	(5) DESCRIPTION AND USABLE ON CODES (UOC)	(6) QTY
GROUP 7639 FIXED FIRE FIGHTING EQUIPMENT (VEHICULAR) FIG.332 FIRE EXTINGUISHER BOTTLES (USBL EFF 345 AND ABOVE)					
1	PAOFD	19207	12314494-3	EXTINGUISHER,FIRE,V 10 LB	2
2	PAOZZ	19207	12343133	.PLUG,SAFETY,FIRE EX	1
3	PAOFD	19207	12314494-2	EXTINGUISHER,FIRE,V 7 LB	6
4	PAOZZ	19207	12343133	.PLUG,SAFETY,FIRE EX	1

END OF FIGURE

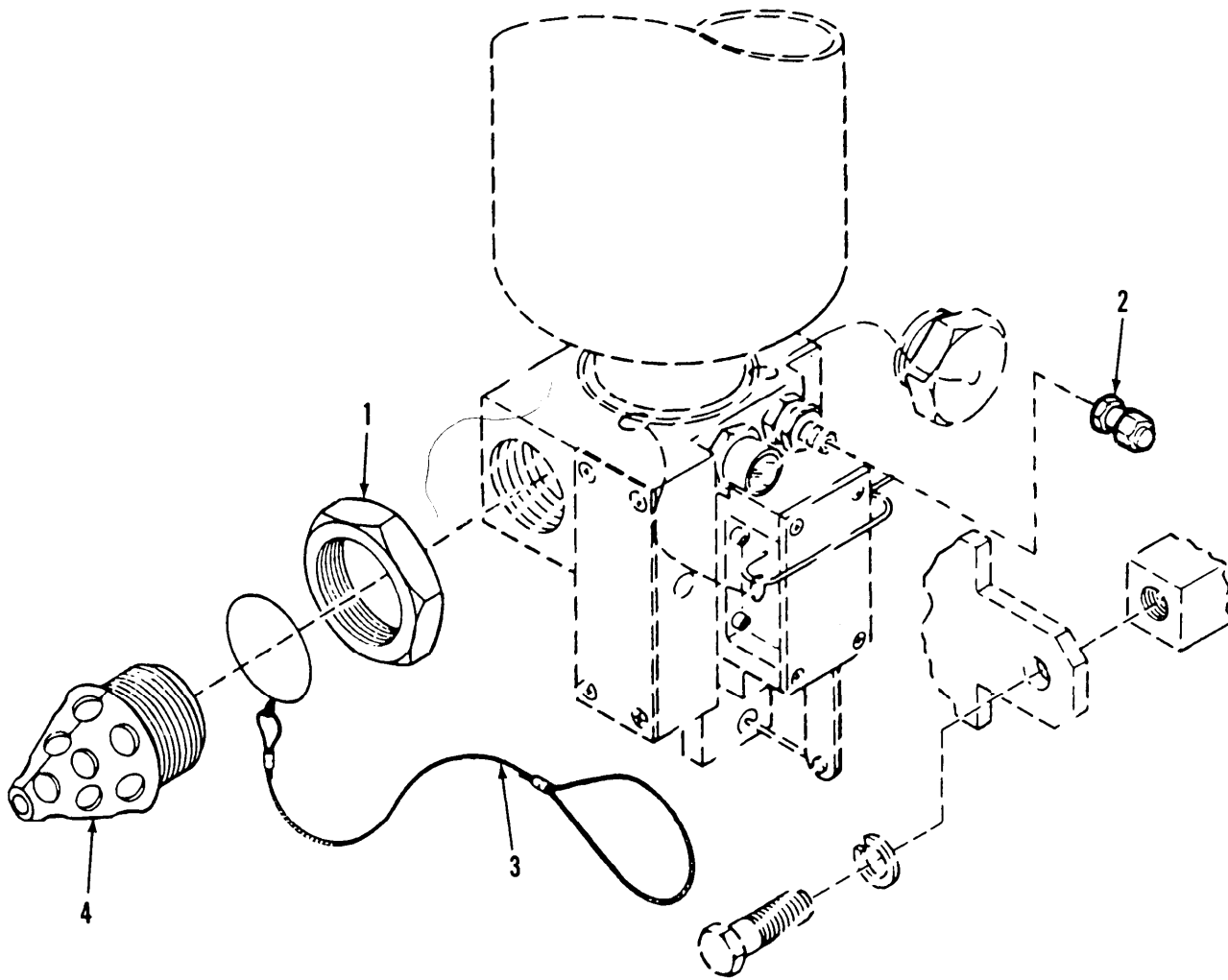

Figure 333. Crew Compartment Fire Extinguisher Nozzels

(1) ITEM NO	(2) SMR CODE	(3) CAGEC	(4) PART NUMBER	(5) DESCRIPTION AND USABLE ON CODES (UOC)	(6) QTY
				GROUP 7639 FIXED FIRE FIGHTING EQUIPMENT (VEHICULAR) FIG.333 CREW COMPARTMENT FIRE EXTINGUISHER NOZZELS	
1	PAOZZ	88044	AN924-24D	NUT,PLAIN,HEXAGON	4
2	PAOZZ	96906	MS28889-2	VALVE,PNEUMATIC TAN	4
3	PAOZZ	19207	12351801	CABLE ASSEMBLY,FIRE	4
4	PAOZZ	05167	310031	NOZZLE,FIRE EXTINGU	4

END OF FIGURE

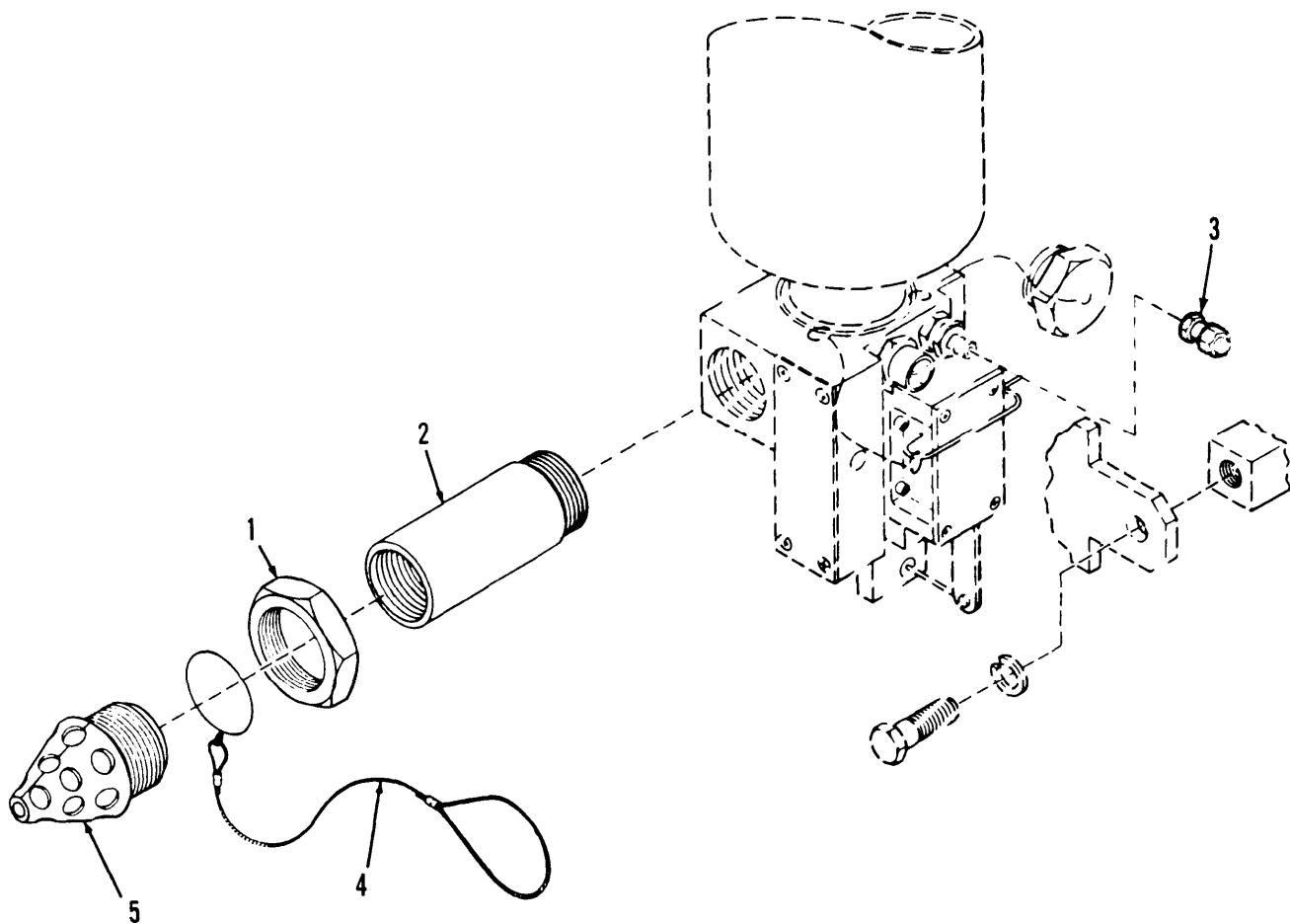

Figure 334. Crew Compartment, Rear, Fire Extinguisher Nozzels (USBL EFF 345 and Above)

(1) ITEM NO	(2) SMR CODE	(3) CAGEC	(4) PART NUMBER	(5) DESCRIPTION AND USABLE ON CODES (UOC)	(6) QTY
GROUP 7639 FIXED FIGHTING EQUIPMENT (VEHICULAR) FIG.334 CREW COMPARTMENT, REAR, FIRE EXTINGUISHER NOZZELS (USBL EFF 345 AND ABOVE)					
1	PAOZZ	88044	AN924-24	NUT,PLAIN,HEXAGON	2
2	PAOZZ	06085	12352325	EXTENDER,NOZZLE	2
3	PAOZZ	96906	MS28889-2	VALVE,PNEUMATIC TAN	2
4	PAOZZ	19207	12351801	CABLE ASSEMBLY,FIRE	2
5	PAOZZ	05167	310031	NOZZLE,FIRE EXTINGU	2

END OF FIGURE

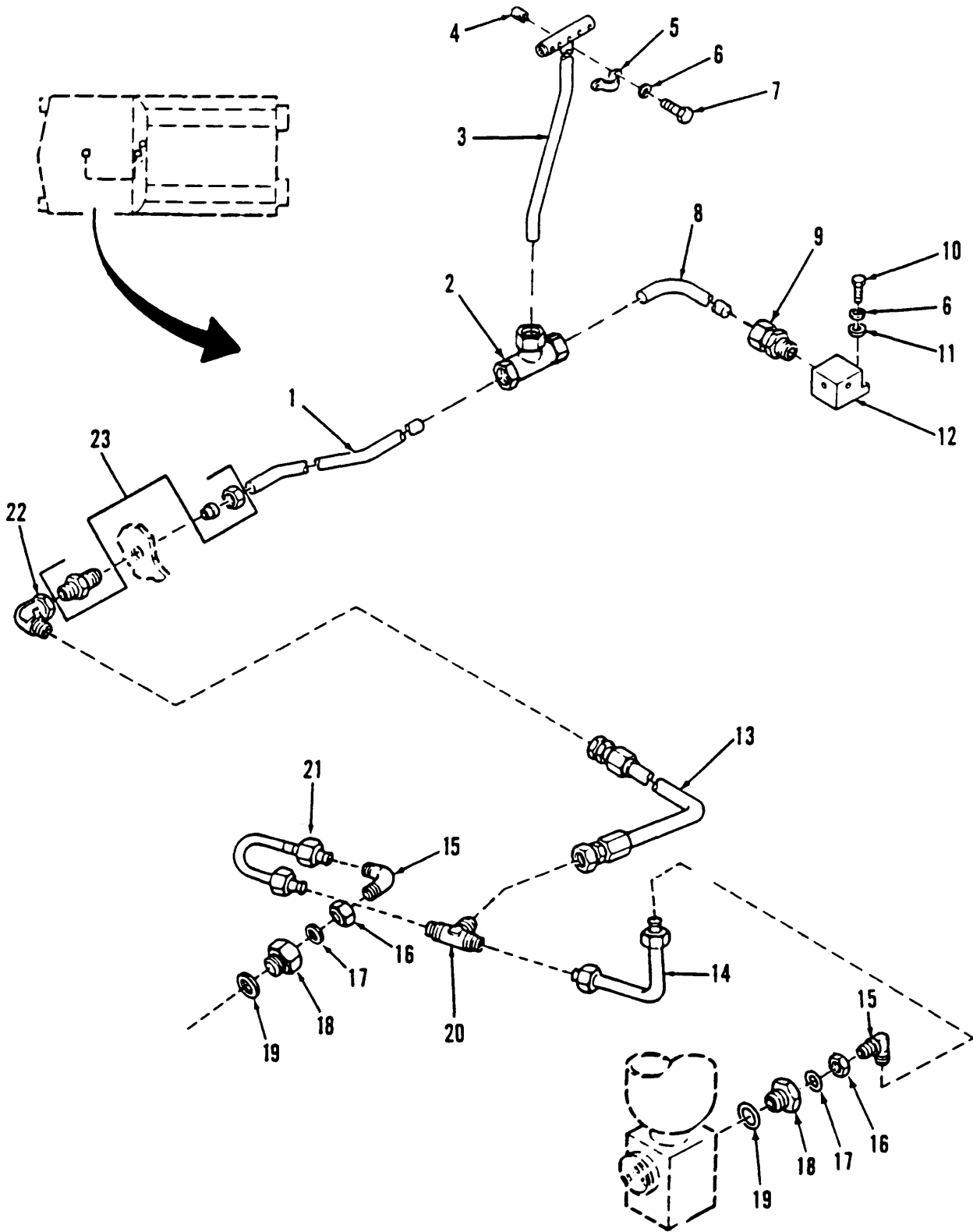

Figure 335. Engine Compartment Halon Discharge Tubes and Fittings

(1) ITEM NO	(2) SMR CODE	(3) CAGEC	(4) PART NUMBER	(5) DESCRIPTION AND USABLE ON CODES (UOC)	(6) QTY
GROUP 7639 FIXED FIRE FIGHTING EQUIPMENT (VEHICULAR) FIG.335 ENGINE COMPARTMENT HALON DISCHARGE TUBES AND FITTINGS					
1	PAOZZ	19207	12351940-1	TUBE,BENT,METALLIC	1
2	PAOZZ	96906	MS51811-18	TEE,TUBE	1
3	PAOZZ	19207	12351938	TUBE ASSEMBLY,METAL	1
4	PAFZZ	96906	MS51831-102	INSERT,SCREW THREAD	2
5	PAOZZ	96906	MS21314-6	STRAP,RETAINING	1
6	PAOZZ	55110	6220-21	WASHER,LOCK	4
7	PAOZZ	80204	B1821BH025C063N	SCREW,CAP,HEXAGON H	2
8	PAOZZ	19207	12351603	TUBE ASSEMBLY,METAL	1
9	PAOZZ	96906	MS51819-14	ADAPTER,STRAIGHT,PI	1
10	PAOZZ	80204	B1821BH025C100N	SCREW,CAP,HEXAGON H	2
11	PAOZZ	96906	MS27183-10	WASHER,FLAT	8
12	PAOZZ	19207	12351599	NOZZLE,DISCHARGE,HA	1
13	PAOZZ	01276	FG1782KKK0600	HOSE ASSEMBLY,NONME	1
14	PAOZZ	19207	12351607	TUBE ASSEMBLY,METAL	1
15	PAOZZ	88044	AN833-12D	ELBOW,TUBE	2
16	PAOZZ	88044	AN924-12D	NUT,PLAIN,HEXAGON	2
17	PAOZZ	96906	MS28778-12	PACKING,PREFORMED	2
18	PAOZZ	19207	12351681	PLUG,TUBE FITTING,T	2
19	PAOZZ	96906	MS28778-24	PACKING,PREFORMED	2
20	PAOZZ	19207	12352346	VALVE,CHECK	1
21	PAOZZ	19207	12351809	TUBE ASSEMBLY,METAL	1
22	PAOZZ	96906	MS51521A12	ELBOW,TUBE	1
23	PAOZZ	30780	12XH2BUS	ADAPTER,STRAIGHT,HO	1

END OF FIGURE

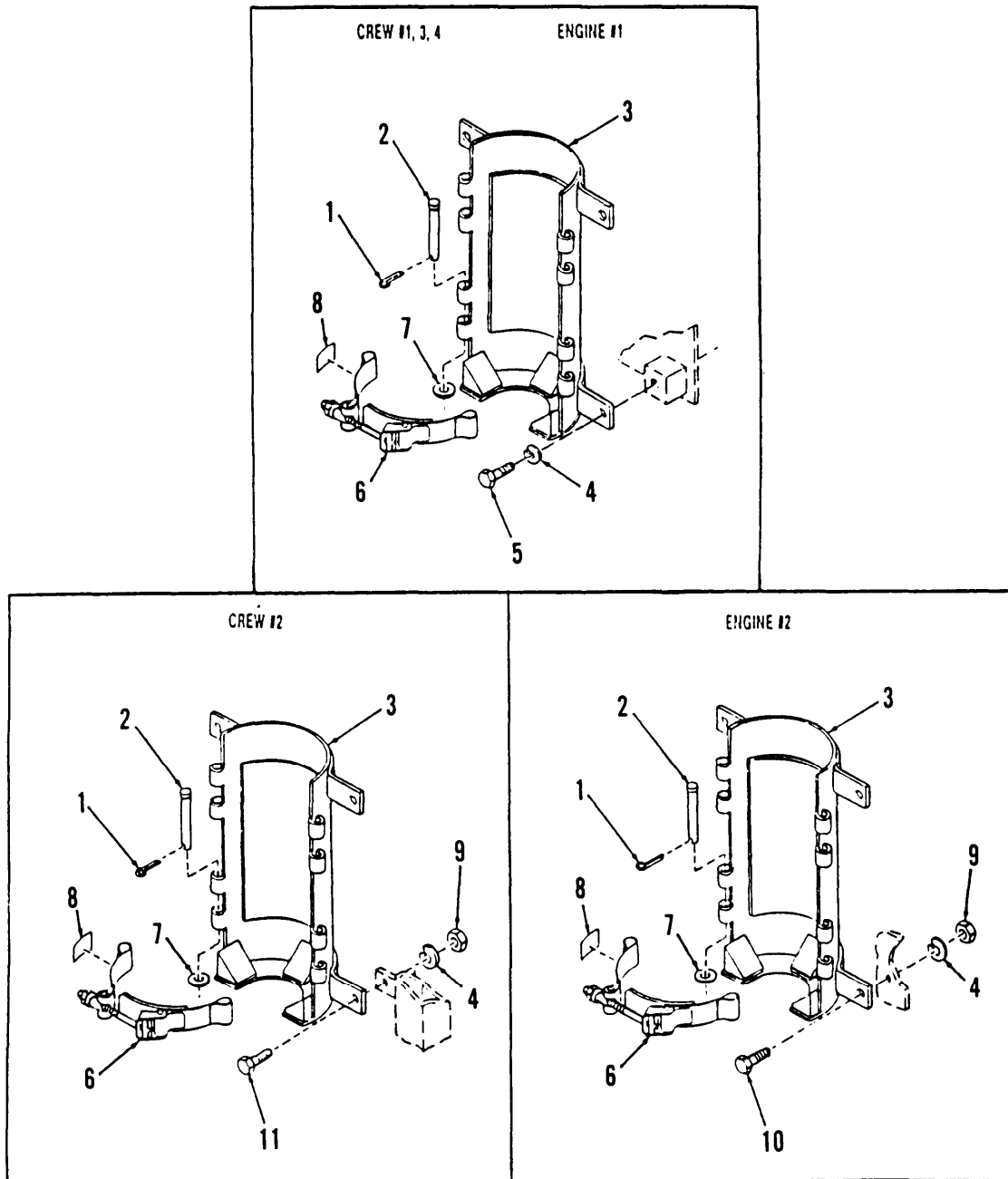

Figure 336. Fire Extinguisher Brackets (USBL EFF 1 thru 344)

(1) ITEM NO	(2) SMR CODE	(3) CAGEC	(4) PART NUMBER	(5) DESCRIPTION AND USABLE ON CODES (UOC)	(6) QTY
GROUP 7639 FIXED FIR FIGHTING EQUIPMENT (VEHICULAR) FIG.336 FIRE EXTINGUISHER BRACKETS (USBL EFF 1 THRU 344)					
1	PAOZZ	96906	MS24665-283	PIN,COTTER	24
2	PAOZZ	96906	MS20392-5C91	PIN,STRAIGHT,HEADED	24
3	PAOZZ	19207	12284040	BRACKET,ENGINE ACCE	6
4	PAOZZ	96906	MS35338-47	WASHER,LOCK	24
5	PAOZZ	80204	B1821BH044C100N	SCREW,CAP,HEXAGON H	16
6	PAOZZ	19207	12284038	STRAP ASSEMBLY,FIRE	12
7	PAOZZ	19200	10910174-3	WASHER,FLAT	24
8	PAOZZ	19207	12351807	SIGN	6
9	PAOZZ	96906	MS51967-11	NUT,PLAIN,HEXAGON	8
10	PAOZZ	80204	B1821BH044C100N	SCREW,CAP,HEXAGON H	4
11	PAOZZ	80204	B1821BH044C125N	SCREW,CAP,HEXAGON H	4

END OF FIGURE

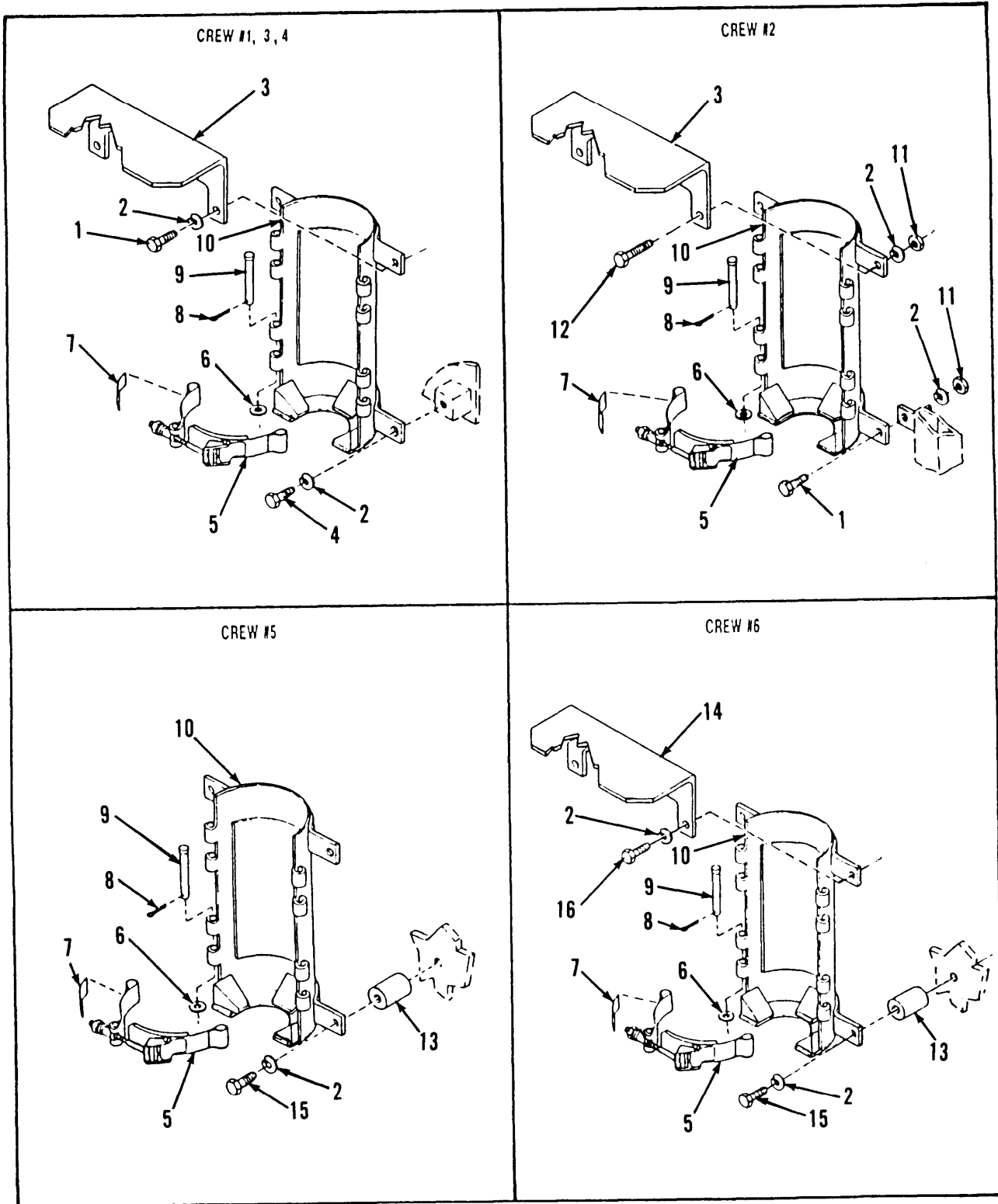

Figure 337. Crew Compartment Fire Extinguisher Brackets (USBL EFF 345 and Above)

(1) ITEM NO	(2) SMR CODE	(3) CAGEC	(4) PART NUMBER	(5) DESCRIPTION AND USABLE ON CODES (UOC)	(6) QTY
GROUP 7639 FIXED FIRE FIGHTING EQUIPMENT (VEHICULAR) FIG.337 CREW COMPARTMENT FIRE EXTINGUISHERS BRACKETS (USBL EFF 345 AND ABOVE)					
1	PAOZZ	80204	B1821BH044C125N	SCREW,CAP,HEXAGON H	8
2	PAOZZ	96906	MS35338-47	WASHER,LOCK	24
3	PAOZZ	19207	12352338	BRACKET,MOUNTING	4
4	PAOZZ	80204	B1821BH044C100N	SCREW,CAP,HEXAGON H	6
5	PAOZZ	19207	12284038	STRAP,RETAINING	24
6	PAOZZ	19200	10910174-3	WASHER,FLAT	24
7	PAOZZ	19207	12351807	SIGN	8
8	PAOZZ	96906	MS24665-283	PIN,COTTER	24
9	PAOZZ	96906	MS20392-5C91	PIN,STRAIGHT,HEADED	24
10	PAOZZ	19207	12284040	BRACKET,ENGINE ACCE	6
11	PAOZZ	96906	MS51967-11	NUT,PLAIN,HEXAGON	6
12	PAOZZ	80204	B1821BH044C150N	SCREW,CAP,HEXAGON H	2
13	PAOZZ	19207	12352334	SPACER,SLEEVE	8
14	PAOZZ	19207	12352314	BRACKET,MOUNTING	1
15	PAOZZ	96906	MS90725-96	SCREW,CAP,HEXAGON H	8
16	PAOZZ	80204	B1821BH044C375N	SCREW,CAP,HEXAGON H	2

END OF FIGURE

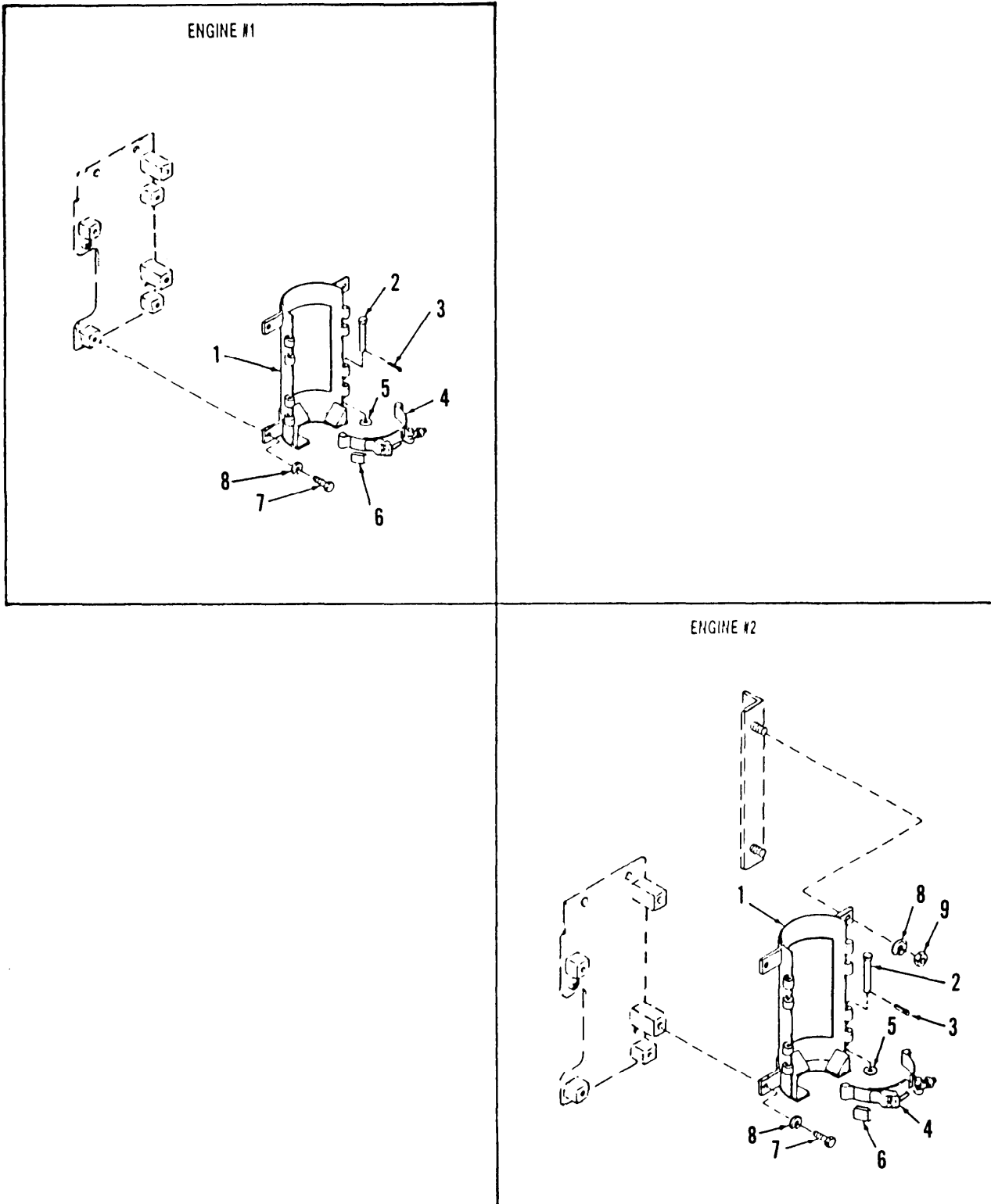

Figure 338. Engine Compartment Fire Extinguisher Brackets (USBL EFF 345 and Above)

(1) ITEM NO	(2) SMR CODE	(3) CAGEC	(4) PART NUMBER	(5) DESCRIPTION AND USABLE ON CODES (UOC)	(6) QTY
				GROUP 7639 FIXED FIRE FIGHTING EQUIPMENT (VEHICULAR) FIG.338 ENGINE COMPARTMENT FIRE EXTINGUISHER BRACKETS (USBL EFF 345 AND ABOVE)	
1	PAOZZ	19207	12284040	BRACKET,ENGINE ACCE	2
2	PAOZZ	96906	MS20392-5C91	PIN,STRAIGHT,HEADED	8
3	PAOZZ	96906	MS24665-283	PIN,COTTER	8
4	PAOZZ	19207	12284038	STRAP,RETAINING	4
5	PAOZZ	19200	10910174-3	WASHER,FLAT	8
6	PAOZZ	19207	12351807	SIGN	2
7	PAOZZ	80204	B1821BH044C100N	SCREW,CAP,HEXAGON H	6
8	PAOZZ	96906	MS35338-47	WASHER,LOCK	8
9	PAOZZ	96906	MS51967-11	NUT,PLAIN,HEXAGON	2

END OF FIGURE

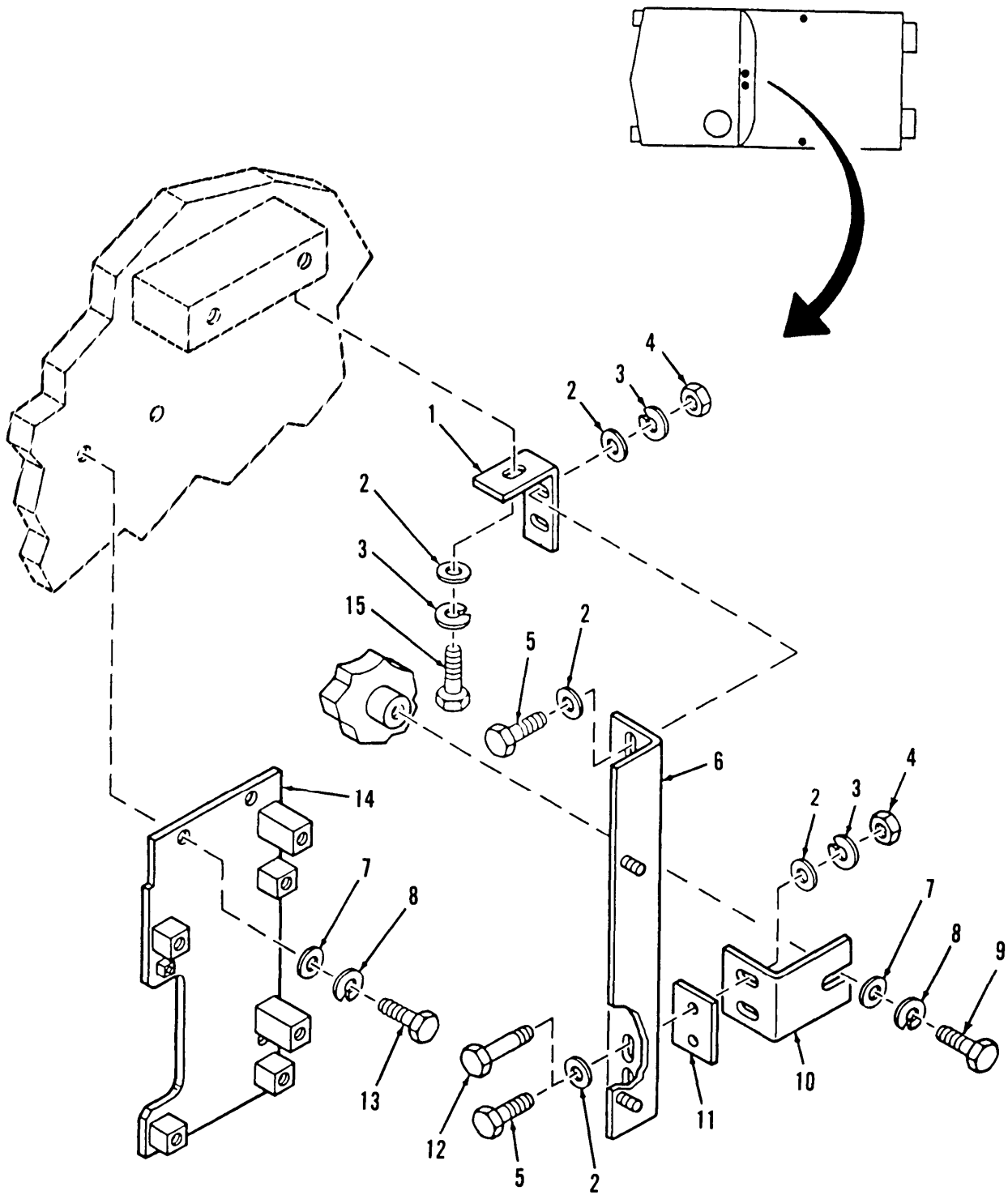

Figure 339. Engine Compartment Fire Extinguisher Mounting Sub-Brackets

(1) ITEM NO	(2) SMR CODE	(3) CAGEC	(4) PART NUMBER	(5) DESCRIPTION AND USABLE ON CODES (UOC)	(6) QTY
GROUP 7639 FIXED FIRE FIGHTING EQUIPMENT (VEHICULAR) FIG.339 ENGINE COMPARTMENT FIRE EXTINGUISHER MOUNTING SUB-BRACKETS					
1	PAOZZ	19207	12351802	BRACKET,ANGLE	1
2	PAOZZ	96906	MS27183-14	WASHER,FLAT	9
3	PAOZZ	96906	MS35338-46	WASHER,LOCK	5
4	PAOZZ	96906	MS51967-8	NUT,PLAIN,HEXAGON	4
5	PAOZZ	80204	B1821BH038C125N	SCREW,CAP,HEXAGON H	4
6	PAOZZ	19207	12351803	BRACKET,MOUNTING	1
7	PAOZZ	96906	MS27183-17	WASHER,FLAT	3
8	PAOZZ	96906	MS35338-48	WASHER,LOCK	3
9	PAOZZ	80204	B1821BH050C125N	SCREW,CAP,HEXAGON H	1
10	PAOZZ	19207	12351808	BRACKET,ANGLE	1
11	PAOZZ	19207	12351806	SHIM	4
12	PAOZZ	80204	B1821BH038C150N	SCREW,CAP,HEXAGON H 3/8-16 X 1 1/2	2
12	PAOZZ	80204	B1821BH038C175N	SCREW,CAP,HEXAGON H 3/8-16 X 1 3/4	2
12	PAOZZ	80204	B1821BH038C200N	SCREW,CAP,HEXAGON H 3/8-16 X 2	2
12	PAOZZ	80204	B1821BH038C225N	SCREW,CAP,HEXAGON H 3/8-16 X 2 1/4	2
12	PAOZZ	80204	B1821BH038C138N	SCREW,CAP,HEXAGON H 3/8-16 X 1 3/8	2
13	PAOZZ	80204	B1821BH050C100N	SCREW,CAP,HEXAGON H	5
14	PAOZZ	19207	12351595	BRACKET	1
15	PAOZZ	80204	B1821BH038C100N	SCREW,CAP,HEXAGON H	1

END OF FIGURE

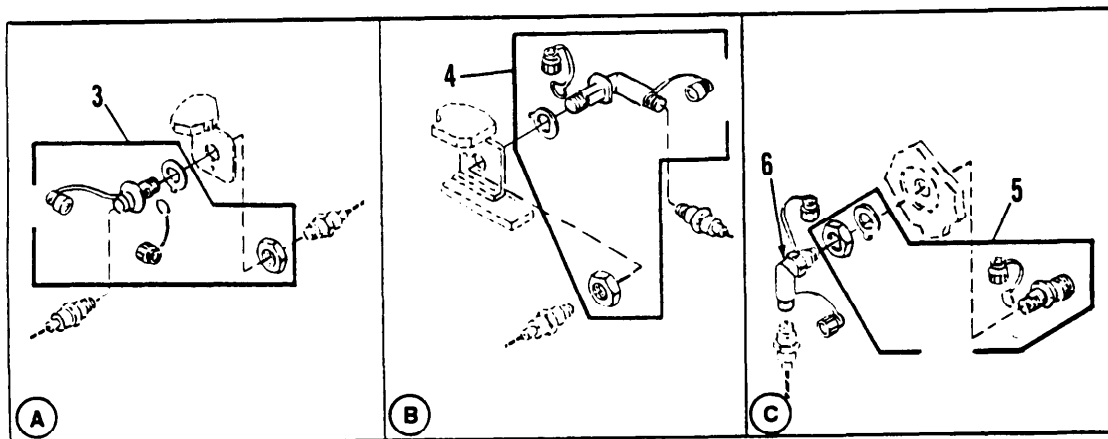
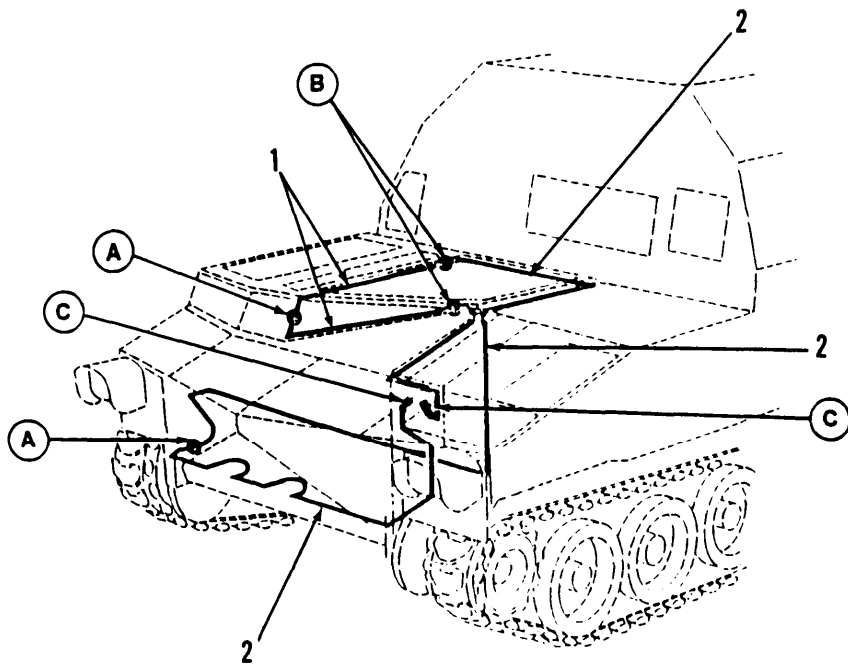

Figure 340. Engine AFES-Engine Compartment Fire Sensing Components

(1) ITEM NO	(2) SMR CODE	(3) CAGEC	(4) PART NUMBER	(5) DESCRIPTION AND USABLE ON CODES (UOC)	(6) QTY
GROUP 7639 FIXED FIRE FIGHTING EQUIPMENT (VEHICULAR) FIG.340 ENGINE AFES-ENGINE COMPARTMENT FIRE SENSING COMPONENTS					
1	PAOZZ	19207	12351690-1	RESISTOR ASSEMBLY	2
2	PAOZZ	19207	12351690-2	RESISTOR,THERMAL	3
3	PAOZZ	19207	12351691	COUPLING, STR, BHD	2
4	PAOZZ	19207	12351692	ELBOW,TUBE	2
5	PAOZZ	19207	12351693	ELBOW,ELECTRICAL CO	2
6	PAOZZ	19207	12351694	FITTING	2

END OF FIGURE

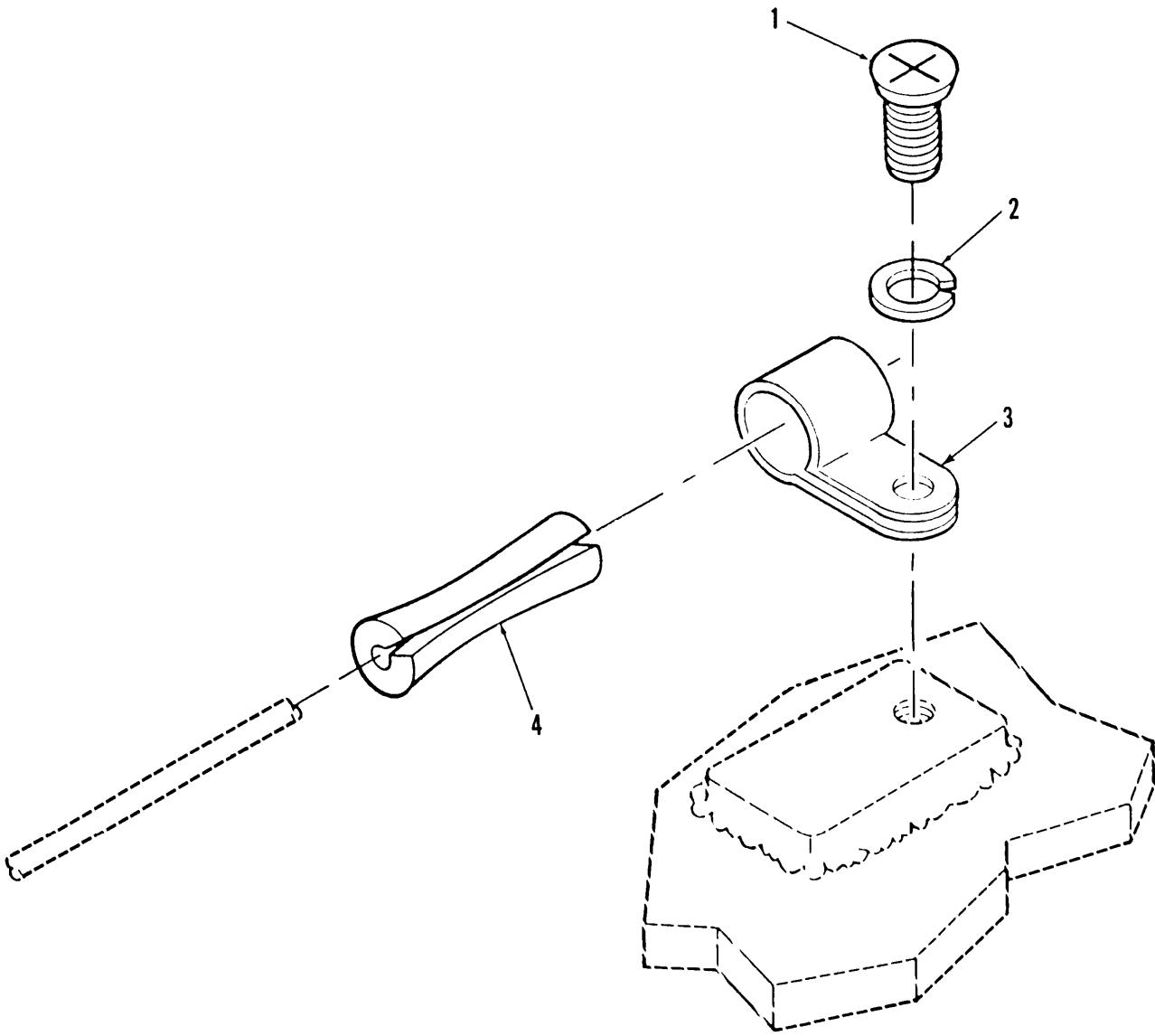

Figure 341. Engine AFES Thermal Wire Attaching Components

(1) ITEM NO	(2) SMR CODE	(3) CAGEC	(4) PART NUMBER	(5) DESCRIPTION AND USABLE ON CODES (UOC)	(6) QTY
				GROUP 7639 FIXED FIRE FIGHTING EQUIPMENT FIG.341 ENGINE AFES THERMAL WIRE ATTACHING COMPONENTS	
1	PAOZZ	96906	MS35206-259	SCREW,MACHINE	92
2	PAOZZ	96906	MS35338-43	WASHER,LOCK	92
3	PAOZZ	96906	MS21333-3	CLAMP,LOOP	92
4	PAOZZ	19207	12351695	BUSHING,RUBBER	92

END OF FIGURE

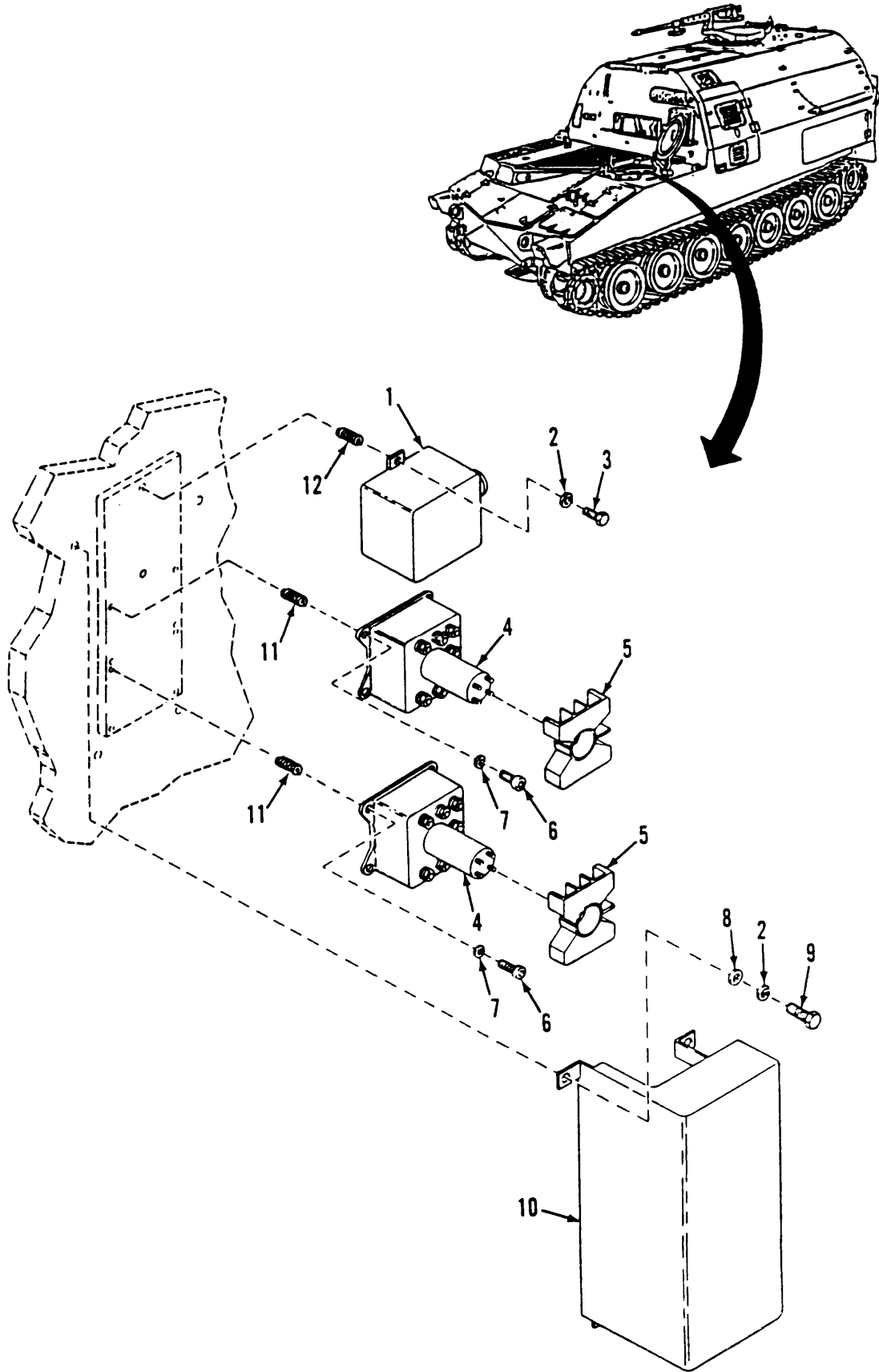

Figure 342. Engine AFES Electrical Relays

(1) ITEM NO	(2) SMR CODE	(3) CAGEC	(4) PART NUMBER	(5) DESCRIPTION AND USABLE ON CODES (UOC)	(6) QTY
GROUP 7639 FIXED FIRE FIGHTING EQUIPMENT (VEHICULAR) FIG.342 ENGINE AFES-ELECTRICAL RELAYS					
1	PAOZZ	19207	8762321	RELAY,ELECTROMAGNET	1
2	PAOZZ	55110	6220-21	WASHER,LOCK	6
3	PAOZZ	80204	B1821BH025C038N	SCREW,CAP,HEXAGON H	2
4	PAOZZ	96906	MS24143D2	RELAY,ELECTROMAGNET	2
5	PAOZZ	96906	MS27243-1	TERMINAL COVER,RELA	2
6	PAOZZ	96906	MS16997-44	SCREW,CAP,SOCKET HE	8
7	PAOZZ	96906	MS35338-43	WASHER,LOCK	8
8	PAOZZ	96906	MS27183-10	WASHER,FLAT USBL S/N EFF 1 THRU 344	4
8	PAOZZ	96906	MS27183-52	WASHER,FLAT USBL S/N EFF 345 AND UP	4
9	PAOZZ	80204	B1821BH025C056N	SCREW,CAP,HEXAGON H	4
10	PBOZZ	19207	12351626	COVER,ACCESS	1
11	PAFZZ	96906	MS51830-105	INSERT,SCREW THREAD	8
12	PAFZZ	96906	MS51830-106	INSERT,SCREW THREAD	2

END OF FIGURE

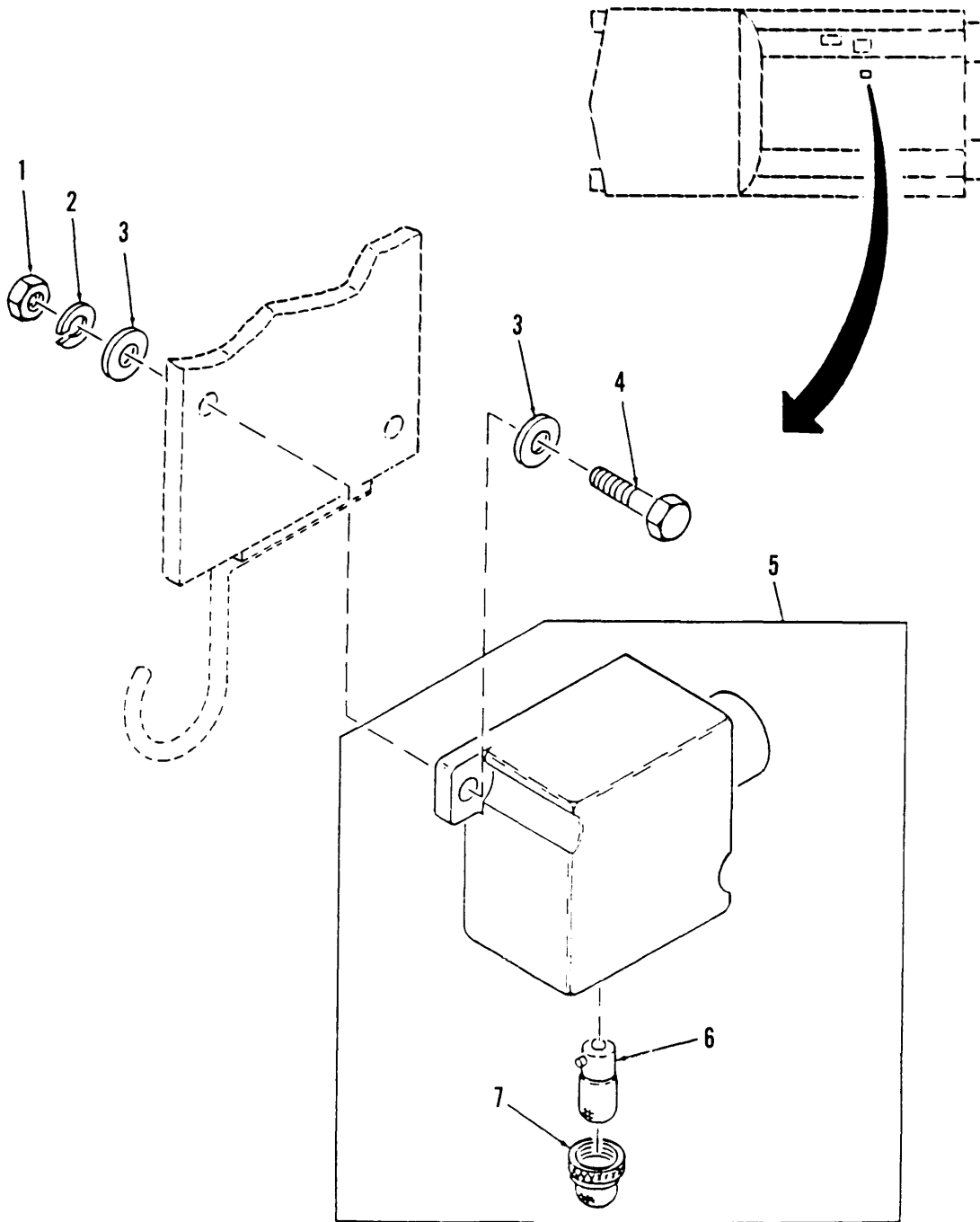

Figure 343. Engine AFES - Remote Status Indicator (RSI)

(1) ITEM NO	(2) SMR CODE	(3) CAGEC	(4) PART NUMBER	(5) DESCRIPTION AND USABLE ON CODES (UOC)	(6) QTY
GROUP 7639 FIXED FIRE FIGHTING EQUIPMENT (VEHICULAR) FIG.343 ENGINE AFES-REMOTE STATUS INDICATOR (RSI)					
1	PAOZZ	96906	MS51967-2	NUT,PLAIN,HEXAGON	2
2	PAOZZ	55110	6220-21	WASHER,LOCK	2
3	PAOZZ	96906	MS27183-10	WASHER,FLAT USBL S/N EFF 1 THRU 344	4
3	PAOZZ	96906	MS27183-52	WASHER,FLAT USBL S/N EFF 345 AND UP	4
4	PAOZZ	80204	B1821BH025C100N	SCREW,CAP,HEXAGON H	2
5	PAOOO	19207	12351502	INDICATOR,STATUR,R	1
6	PAOZZ	96906	MS25231-1829	.LAMP,INCANDESCENT	1
7	PAOZZ	81349	LC20RN3	.LENS,LIGHT	1

END OF FIGURE

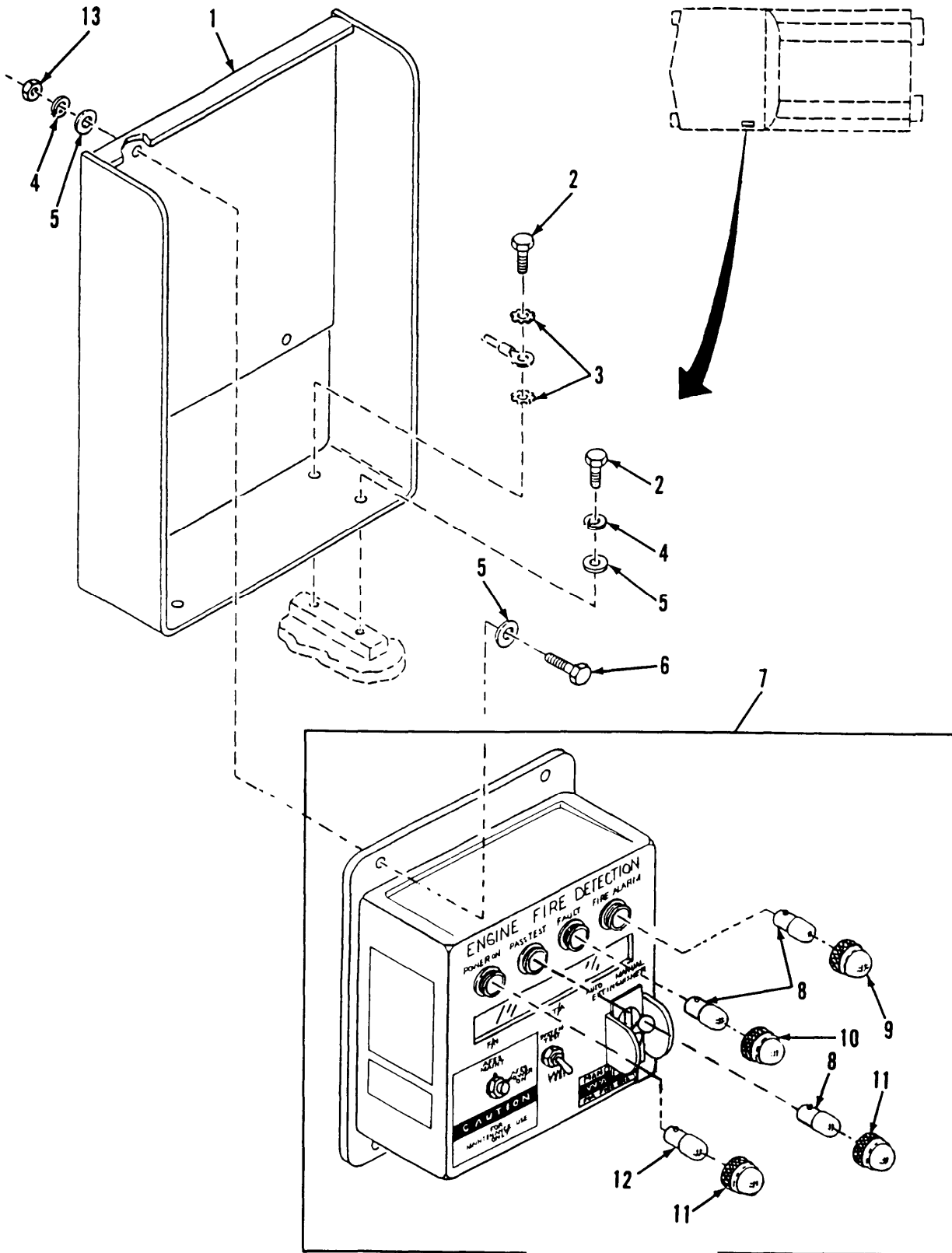

Figure 344. Engine Compartment Test and Alarm (T/A) Panel

(1) ITEM NO	(2) SMR CODE	(3) CAGEC	(4) PART NUMBER	(5) DESCRIPTION AND USABLE ON CODES (UOC)	(6) QTY
GROUP 7639 FIXED FIRE FIGHTING EQUIPMENT (VEHICULAR) FIG.344 ENGINE COMPARTMENT TEST AND ALARM (T/A) PANEL					
1	PAOZZ	19207	12351598	BRACKET,MOUNTING	1
2	PAOZZ	80204	B1821BH025C056N	SCREW,CAP,HEXAGON H	4
3	PAOZZ	96906	MS35335-33	WASHER,LOCK	2
4	PAOZZ	55110	6220-21	WASHER,LOCK	7
5	PAOZZ	96906	MS27183-52	WASHER,FLAT	11
6	PAOZZ	80204	B1821BH025C088N	SCREW,CAP,HEXAGON H	4
7	PAODD	19207	12352252-1	PANEL,TEST,ELECTRIC	1
8	PAOZZ	96906	MS25231-1829	.LAMP,INCANDESCENT	3
9	PAOZZ	81349	LC2ORN3	.LENS,LIGHT RED	1
10	PAOZZ	81349	LC19YD3	.LENS,LIGHT YELLOW	1
11	PAOZZ	81349	LC2OGN3	.LENS,LIGHT GREEN	2
12	PAOZZ	19207	12360890-3	.LIGHT EMITTING DIOD	1
13	PAOZZ	96906	MS51967-2	NUT.PLAIN,HEXAGON	4

END OF FIGURE

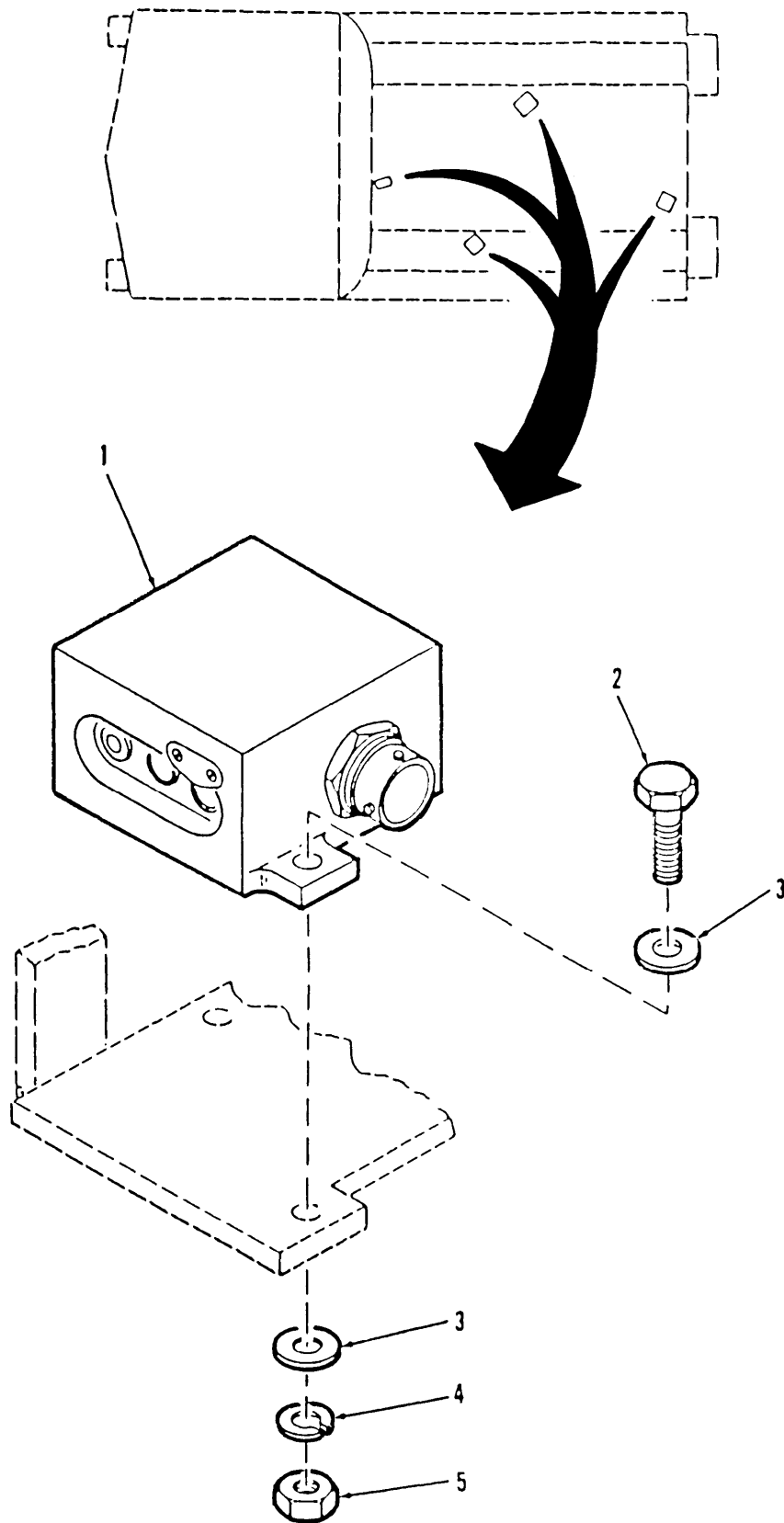

Figure 345. Optical Fire Sensing Assemblies (OFSA)

(1) ITEM NO	(2) SMR CODE	(3) CAGEC	(4) PART NUMBER	(5) DESCRIPTION AND USABLE ON CODES (UOC)	(6) QTY
				GROUP 7639 FIXED FIRE FIGHTING EQUIPMENT (VEHICULAR) FIG.345 OPTICAL FIRE SENSING ASSEMBLIES (OFSA)	
1	PAODD	19207	12314282-1	SENSOR,TEMPERATURE	4
2	PAOZZ	80204	B1821BH025C100N	SCREW,CAP,HEXAGON H	8
3	PAOZZ	96906	MS27183-10	WASHER,FLAT	16
4	PAOZZ	55110	6220-21	WASHER,LOCK	8
5	PAOZZ	96906	MS51967-2	NUT,SELF LOCKING	8

END OF FIGURE

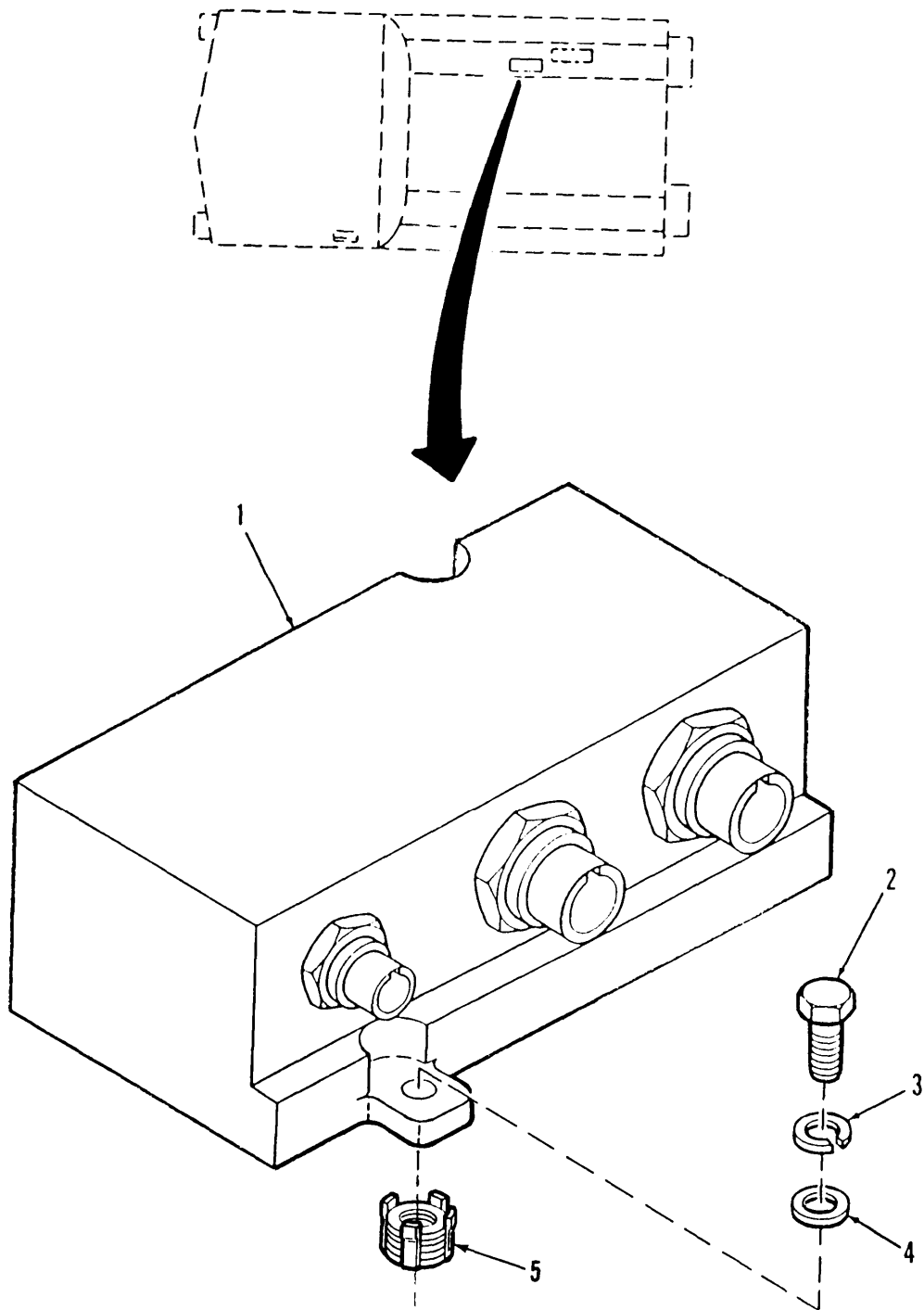

Figure 346. Crew AFES Standard Control Electronic Amplifier (SCEA)

(1) ITEM NO	(2) SMR CODE	(3) CAGEC	(4) PART NUMBER	(5) DESCRIPTION AND USABLE ON CODES (UOC)	(6) QTY
				GROUP 7639 FIXED FIRE FIGHTING EQUIPMENT (VEHICULAR) FIG.346 CREW AFES STANDARD CONTROL ELECTRONIC AMPLIFIER (SCEA)	
1	PAODD	19207	12314288-1	AMPLIFER,ELECTRONI USBL S/N EFF 1 THRU 344	1
1	PAODD	26995	200299-1	CONTROL,AMPLIFIER USBL S/N EFF 345 AND UP	1
2	PAOZZ	80204	B1821BH038C100N	SCREW,CAP,HEXAGON H	2
3	PAOZZ	96906	MS35338-46	WASHER,LOCK	2
4	PAOZZ	96906	MS27183-14	WASHER,FLAT	2
5	PAOZZ	96906	MS51830-108	INSERT,SCREW THREAD	2

END OF FIGURE

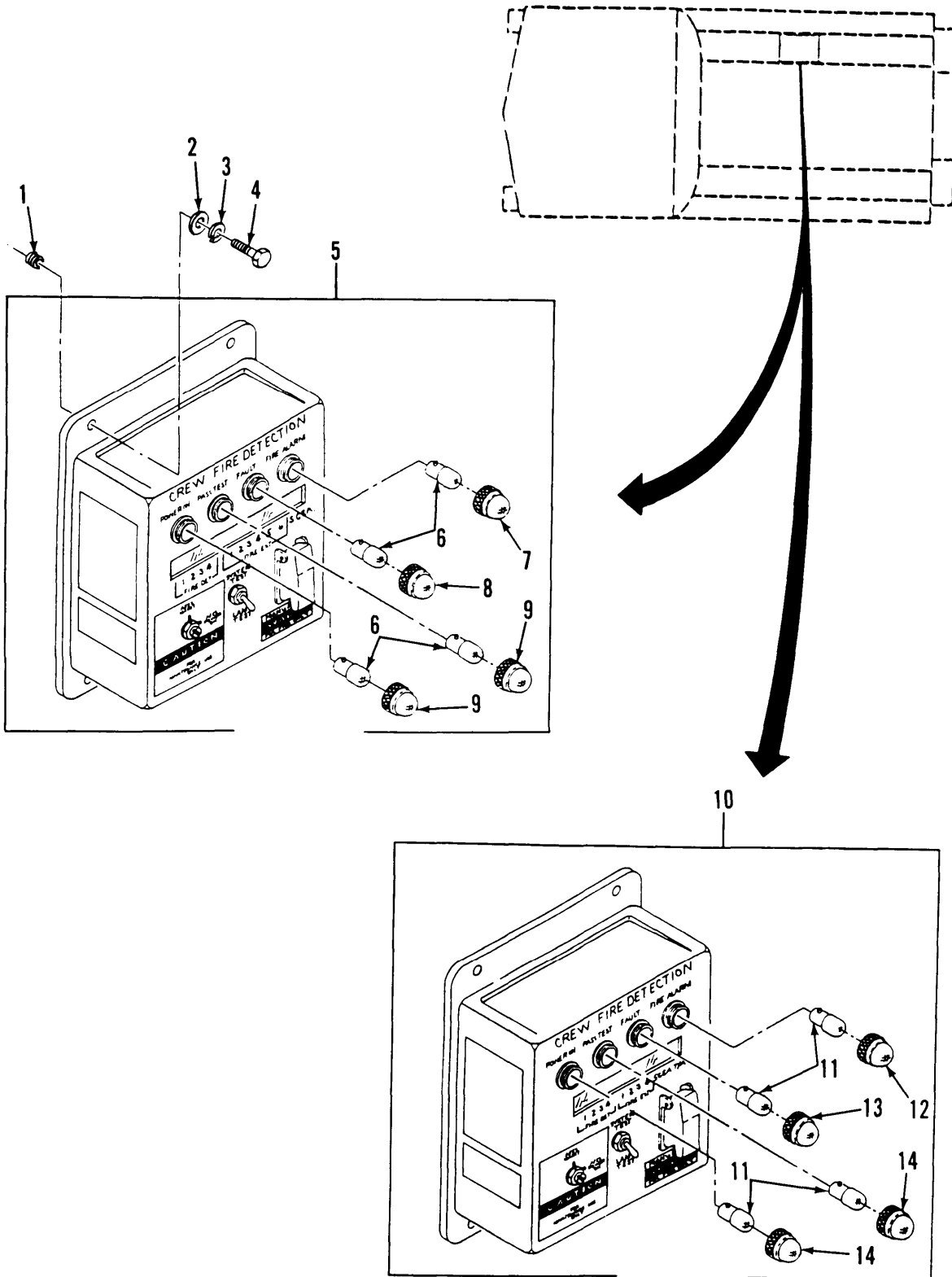

Figure 347. Crew Compartment Test and Alarm (T/A) Panels

(1) ITEM NO	(2) SMR CODE	(3) CAGEC	(4) PART NUMBER	(5) DESCRIPTION AND USABLE ON CODES (UOC)	(6) QTY
GROUP 7639 FIXED FIRE FIGHTING EQUIPMENT (VEHICULAR) FIG.347 CREW COMPARTMENT TEST AND ALARM (T/A) PANEL					
1	PAFZZ	96906	MS51031-102	SETSCREW	8
2	PAOZZ	96906	MS27183-10	WASHER,FLAT USBL S/N EFF 1 THRU 344	8
3	PAOZZ	96906	MS27183-52	WASHER,FLAT USBL S/N EFF 345 AND UP	8
3	PAOZZ	55110	6220-21	WASHER,LOCK	8
4	PAOZZ	80204	B1821BH025C063N	SCREW,CAP,HEXAGON H	4
5	PAODD	19207	12351485	TEST-ALARM PANEL,CR USBL S/N EFF 1 THRU 344	1
6	PAOZZ	96906	MS25231-1829	.LAMP,INCANDESCENT	4
7	PAOZZ	72619	169-1191-203	.LENS,LIGHT	1
8	PAOZZ	81349	LC19YD3	.LENS,LIGHT	1
9	PAOZZ	81349	LC19GD3	.LENS,LIGHT	2
10	PAODD	26995	200300-1	CONTROL,ALARM USBL S/N EFF 345 AND UP	1
11	PAOZZ	96906	MS25231-1829	.LAMP,INCANDESCENT	4
12	PAOZZ	81349	LC2ORN3	LENS,LIGHT	1
13	PAOZZ	81349	LC2OYN3	LENS,LIGHT	1
14	PAOZZ	81349	LC2OGN3	LENS,LIGHT	2

END OF FIGURE

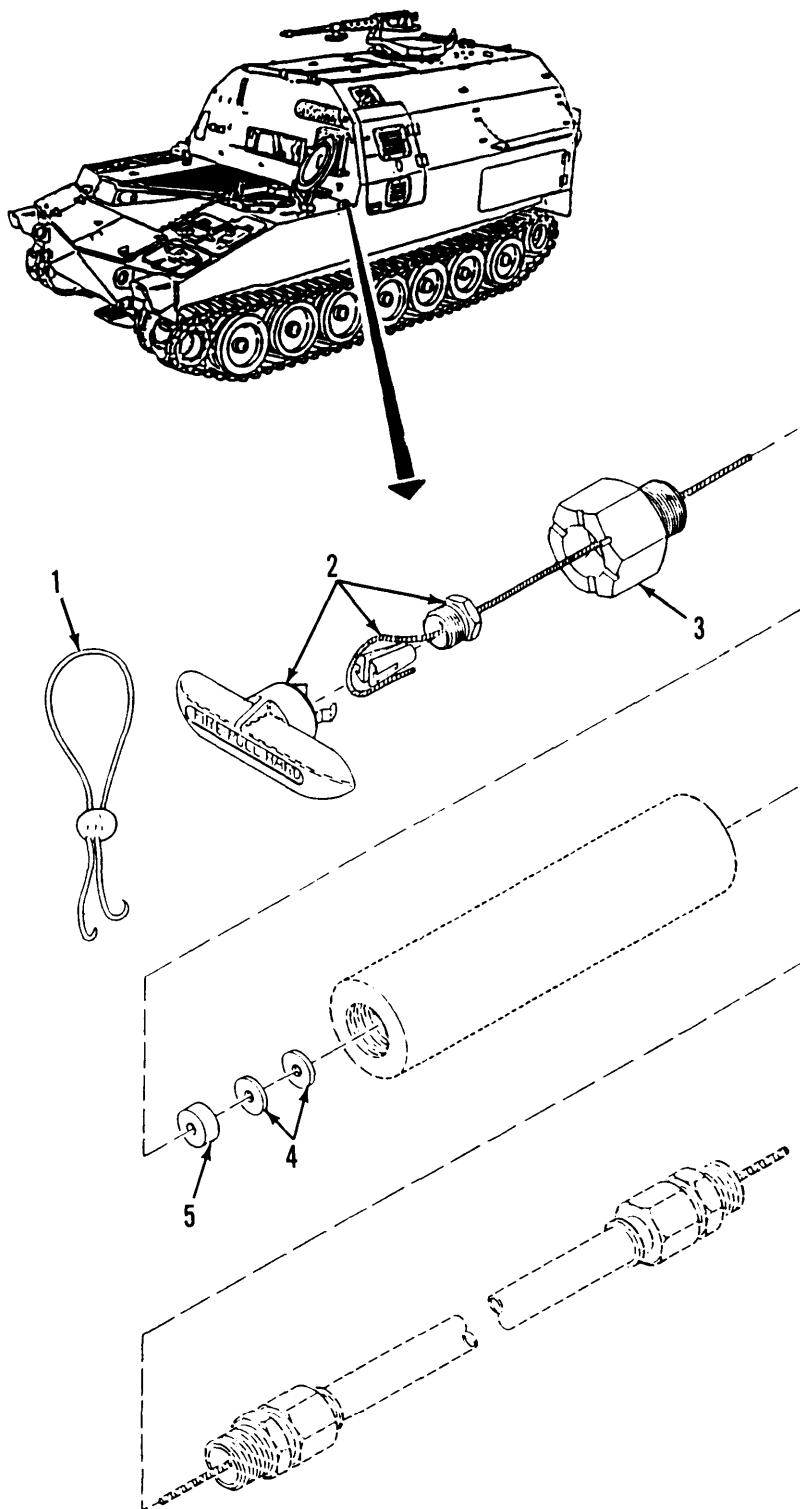

Figure 348. AFES Manual Discharge Handle and Associated Parts

(1) ITEM NO	(2) SMR CODE	(3) CAGEC	(4) PART NUMBER	(5) DESCRIPTION AND USABLE ON CODES (UOC)	(6) QTY
				GROUP 7639 FIXED FIRE FIGHTING EQUIPMENT (VEHICULAR) FIG.348 AFES MANUAL DISCHARGE HANDLE AND ASSOCIATED PARTS	
1	PAOZZ	19207	8720150	SEAL,ANTIPIRFERAGE	1
2	PAOZZ	19207	7968260	HANDLE,FIRE EXTINGU	1
3	PAOZZ	19207	7984994	PACKING NUT	1
4	PAOZZ	19207	7419021	WASHER,FLAT	2
5	PAOZZ	19207	7419324	GASKET	1

END OF FIGURE

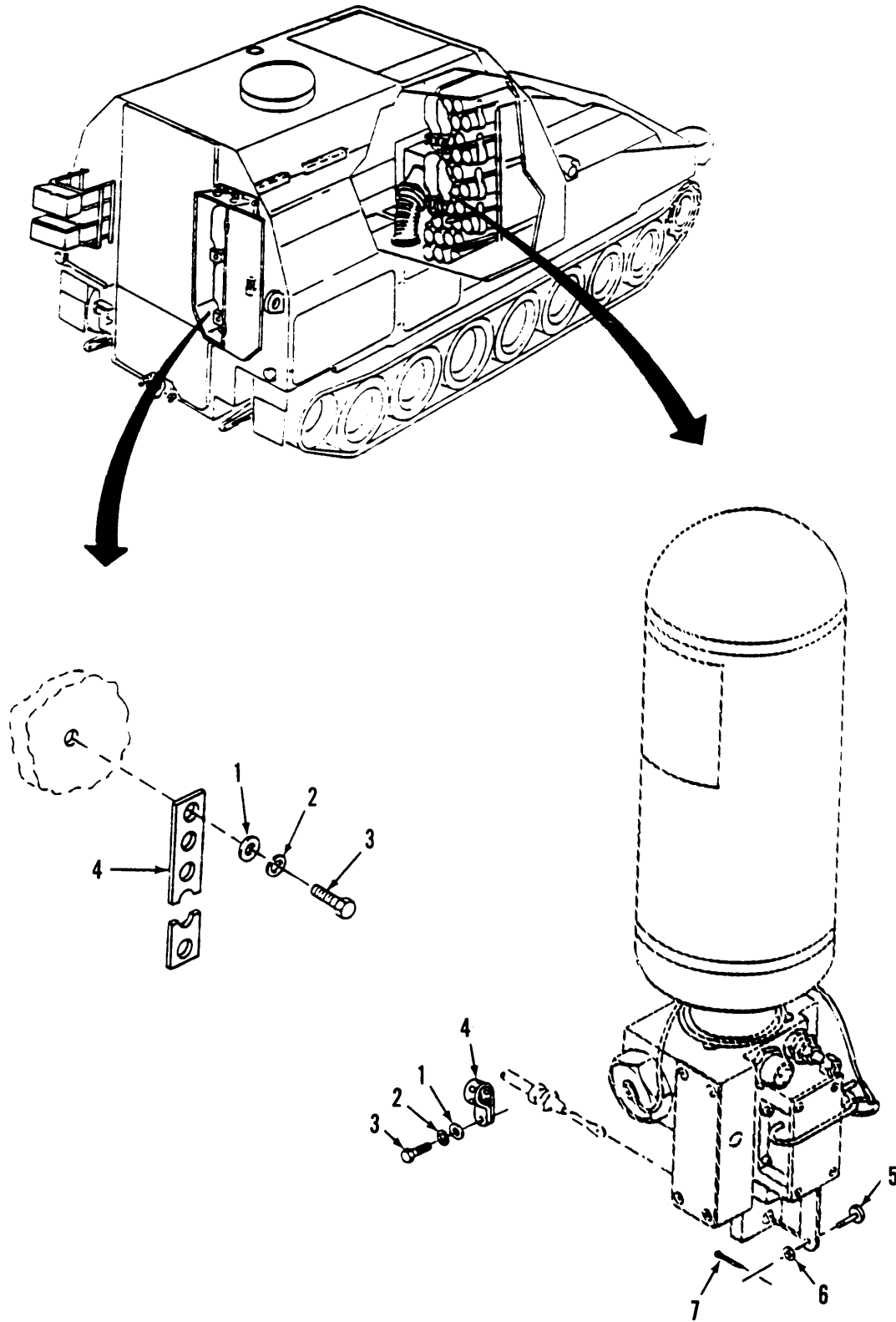

Figure 349. AFES Manual Discharge Cable Attaching Hardware

(1) ITEM NO	(2) SMR CODE	(3) CAGEC	(4) PART NUMBER	(5) DESCRIPTION AND USABLE ON CODES (UOC)	(6) QTY
GROUP 7639 FIXED FIRE FIGHTING EQUIPMENT (VEHICULAR) FIG.349 AFES MANUAL DISCHARGE CABLE ATTACHING HARDWARE					
1	PAOZZ	96906	MS27183-10	WASHER,FLAT USBL S/N EFF 1 THRU 344	51
1	PAOZZ	96906	MS27183-52	WASHER,FLAT USBL S/N EFF 345 AND UP	51
2	PAOZZ	96906	MS35338-63	WASHER,LOCK	51
3	PAOZZ	80204	B1821BH025C063N	SCREW,CAP,HEXAGON H	51
4	MOOZZ	19207	8724501	STRAP,TIEDOWN,ELECT MAKE FROM STRAP,ELECTRICAL,P/N 10905840	51
5	PAOZZ	81755	P053-2-13	PIN,STRAIGHT,HEADED	5
6	PAOZZ	96906	MS24665-151	PIN,COTTER	5
7	PAOZZ	80205	NAS620-10L	WASHER,FLAT	5

END OF FIGURE

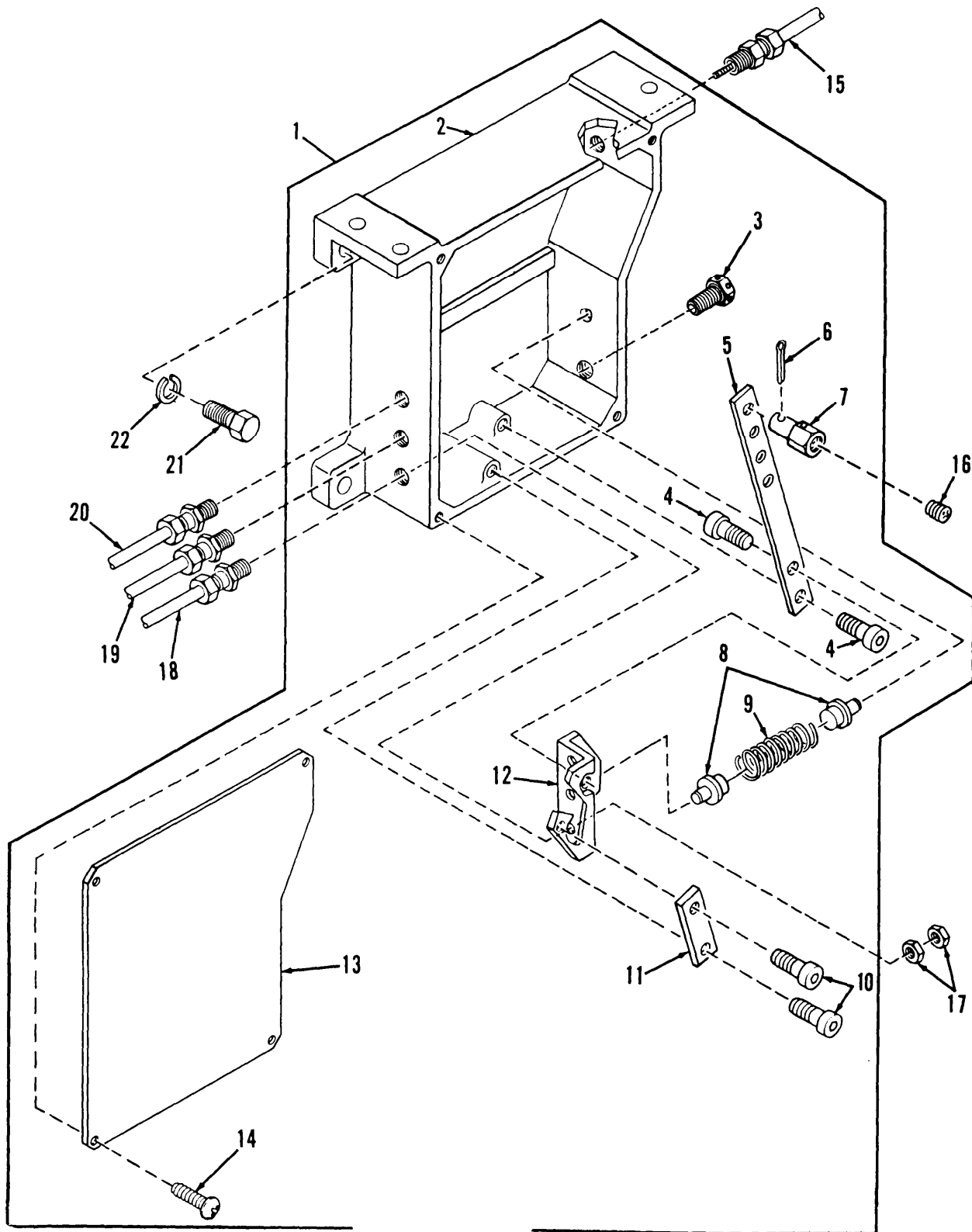

Figure 350. AFES Manual Discharge Actuator Assembly

(1) ITEM NO	(2) SMR CODE	(3) CAGEC	(4) PART NUMBER	(5) DESCRIPTION AND USABLE ON CODES (UOC)	(6) QTY
GROUP 7639 FIXED FIRE FIGHTING EQUIPMENT (VEHICULAR) FIG.350 AFES MANUAL DISCHARGE ACTUATOR ASSEMBLY					
1	PAOOO	19207	12351516	ACTUATOR ASSEMBLY	1
2	PBOZZ	19207	12351507	.HOUSING,MECHANICAL	1
3	PAOZZ	88044	AN933D6	.PLUG,PIPE	1
4	PAOZZ	19207	12351634	.SCREW,SHOULDER	1
5	PBOZZ	19207	12351509	.CONNECTING LINK,RIG	1
6	PBOZZ	96906	MS24665-814	.PIN,COTTER	1
7	PBOZZ	19207	12351510	.PIN,SHOULDER,HEADLE	1
8	PBOZZ	19207	12351512	.PIN,STRAIGHT,HEADED	2
9	PBOZZ	19207	12351506	.SPRING,HELICAL,COMP	1
10	PBOZZ	18876	P21472-002-01	.SCREW,SHOULDER	2
11	PBOZZ	6L067	12351511	.CONNECTING LING,RIG	1
12	PBOZZ	19207	12351515	.BRACKET,DOUBLE ANGL	1
13	PBOZZ	19207	12351508	.COVER,ACCESS	1
14	PBOZZ	96906	MS51957-79	.SCREW,MACHINE	4
15	PAOZZ	19207	12351513	.CONTROL ASSEMBLY,PU	1
16	PAOZZ	96906	MS51045-51	SETSCREW	1
17	PAOZZ	96906	MS35649-202	NUT,PLAIN	6
18	PAOZZ	19207	12351514-1	CABLE	1
19	PAOZZ	19207	12351514-2	CABLE	1
20	PAOZZ	19207	12351514-4	CABLE	1
21	PAOZZ	80204	B1821BH038C100N	SCREW,CAP,HEXAGON H	4
22	PAOZZ	96906	MS35338-46	WASHER,LOCK	4

END OF FIGURE

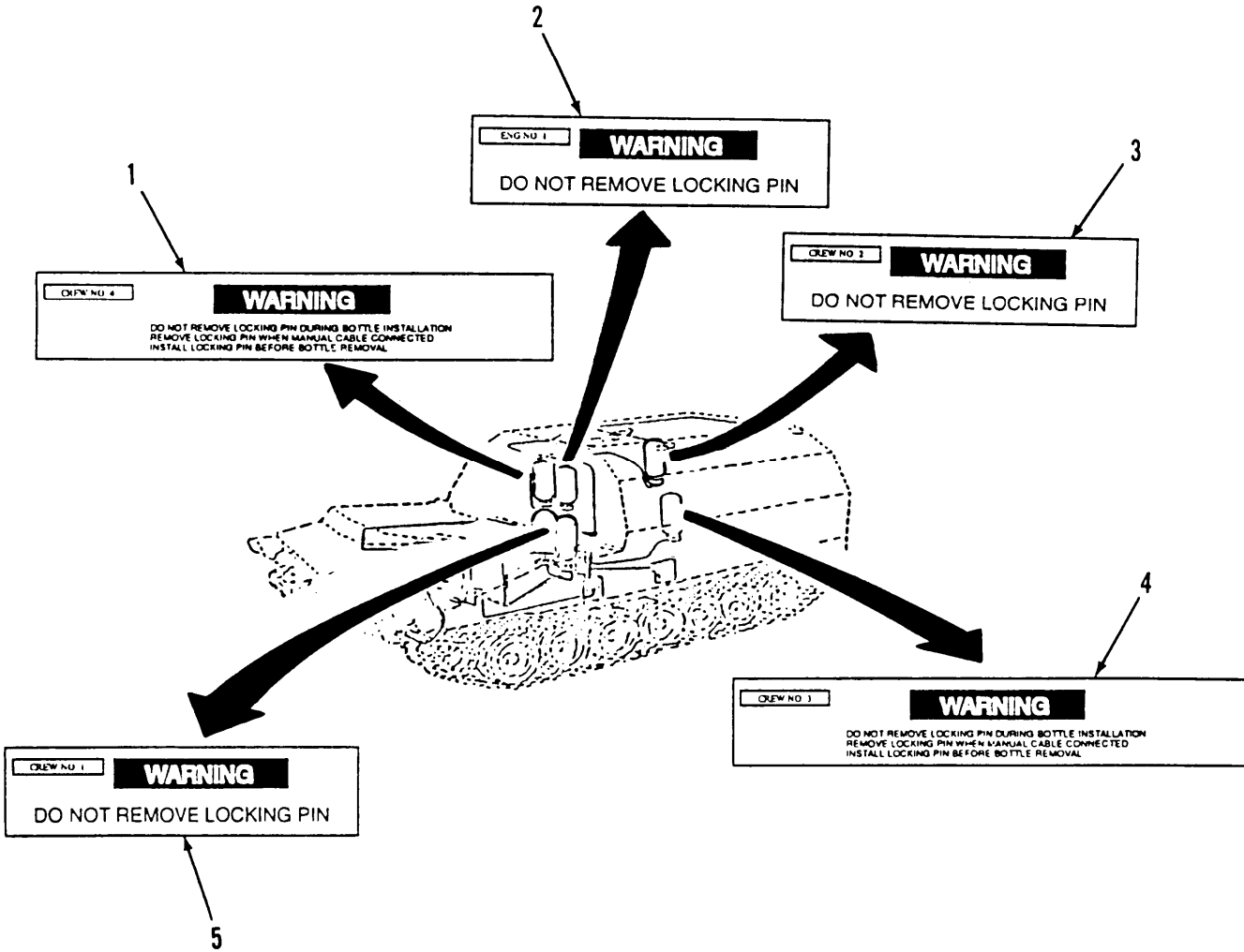

Figure 351. AFES Bottle Warning Labels (USBL EFF 1 thru 344)

(1) ITEM NO	(2) SMR CODE	(3) CAGEC	(4) PART NUMBER	(5) DESCRIPTION AND USABLE ON CODES (UOC)	(6) QTY
GROUP 7645 IDENTIFICATION AND INSTRUCTION PLATES FIG. 351 AFES BOTTLE WARNING LABELS (USBL EFF 1 THRU 344)					
1	PAOZZ	19207	12376328-3	MARKER, IDENTIFICATION	1
2	PAOZZ	19207	12376327-2	MARKER, IDENTIFICATION	1
3	PAOZZ	19207	12376327-3	MARKER, IDENTIFICATION	1
4	PAOZZ	19207	12376328-2	MARKER, IDENTIFICATION	1
5	PAOZZ	19207	12376327-1	MARKER, IDENTIFICATION	1

END OF FIGURE

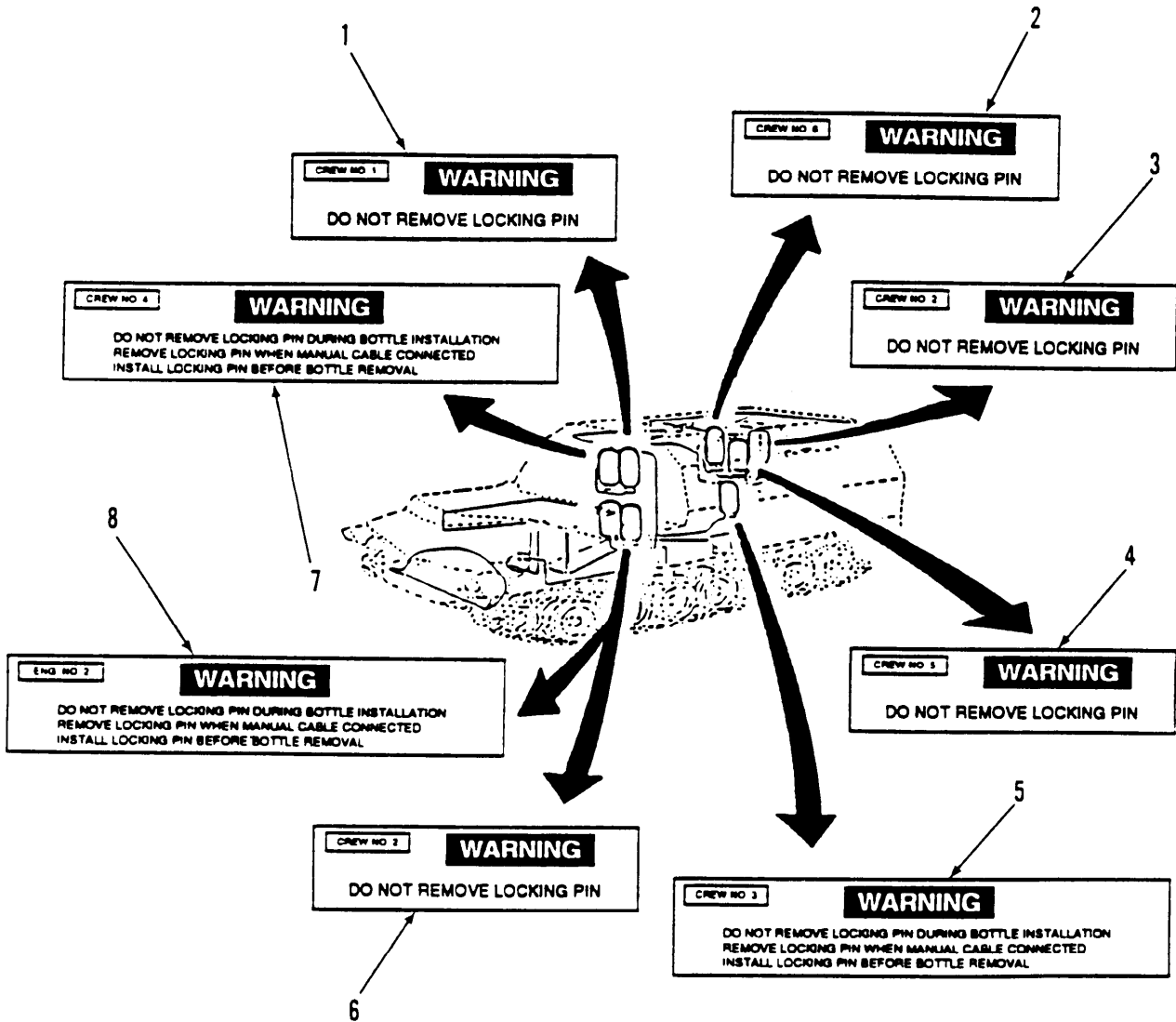

Figure 352. AFES Bottle Warning Labels (USBL EFF 345 and Above)

(1) ITEM NO	(2) SMR CODE	(3) CAGEC	(4) PART NUMBER	(5) DESCRIPTION AND USABLE ON CODES (UOC)	(6) QTY
-------------------	--------------------	--------------	-----------------------	----------------------------------------------	------------

GROUP 7645 IDENTIFICATION AND
INSTRUCTION PLATES
FIG. 352 AFES BOTTLE WARNING LABELS
(USBL EFF 345 AND ABOVE)

1	PAOZZ	19207	12376327-2	MARKER, IDENTIFICATION	1
2	PAOZZ	19207	12376327-5	MARKER, IDENTIFICATION	1
3	PAOZZ	19207	12376327-3	MARKER, IDENTIFICATION	1
4	PAOZZ	19207	12376327-4	MARKER, IDENTIFICATION	1
5	PAOZZ	19207	12376328-2	MARKER, IDENTIFICATION	1
6	PAOZZ	19207	12376327-1	MARKER, IDENTIFICATION	1
7	PAOZZ	19207	12376328-3	MARKER, IDENTIFICATION	1
8	PAOZZ	19207	12376328-1	MARKER, IDENTIFICATION	1

END OF FIGURE

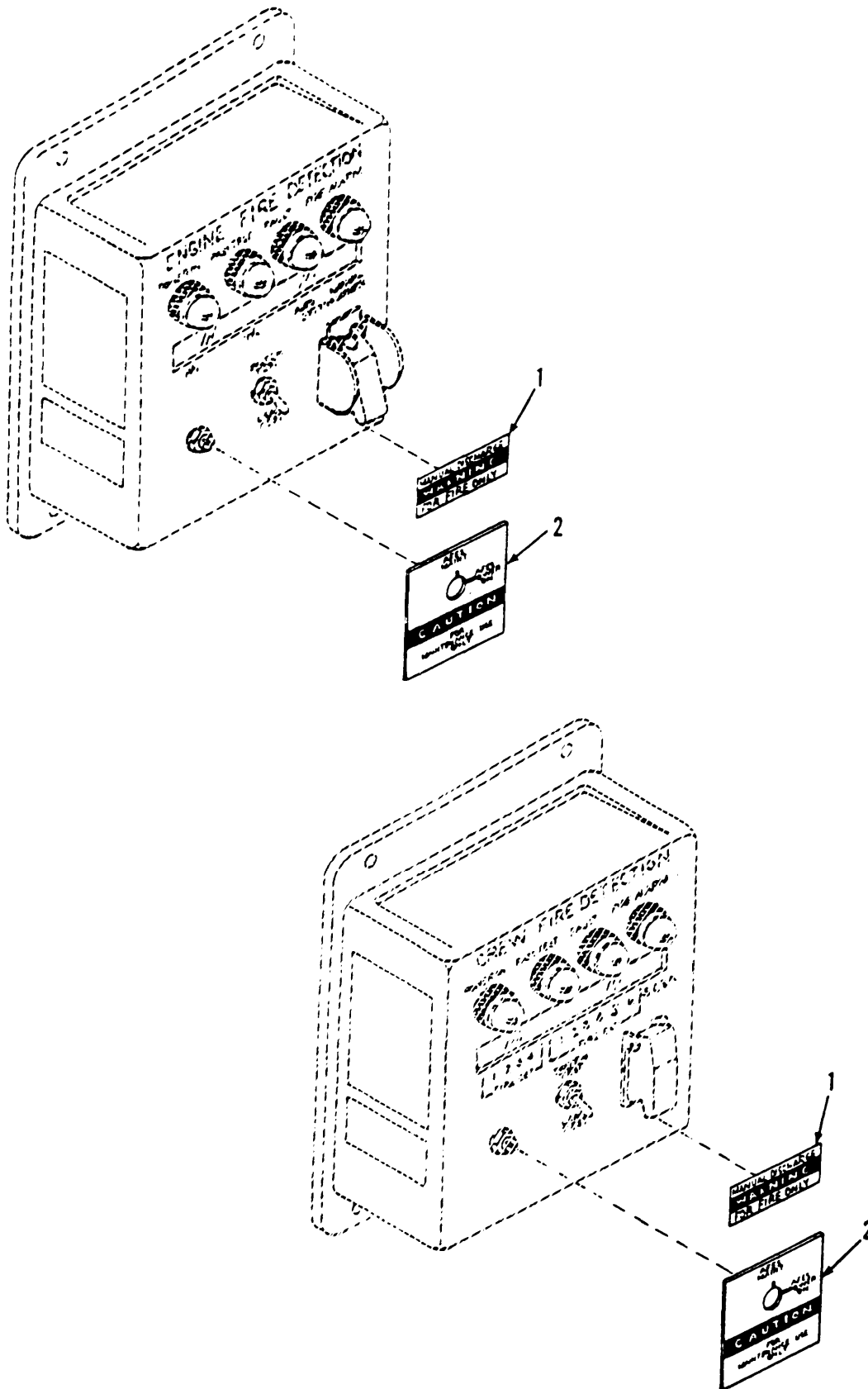

Figure 353. AFES Engine and Crew Compartment Test and Alarm Panel Caution Labels

(1) ITEM NO	(2) SMR CODE	(3) CAGEC	(4) PART NUMBER	(5) DESCRIPTION AND USABLE ON CODES (UOC)	(6) QTY
				GROUP 7645 IDENTIFICATION AND INSTRUCTION PLATES FIG.353 AFES ENGINE AND CREW COMPARTMENT TEST AND ALARM PANEL LABELS	
1	PAOZZ	19207	12376329	MARKER, IDENTIFICATION	2
2	PAOZZ	19207	12376330	MARKER, IDENTIFICATION	2

END OF FIGURE

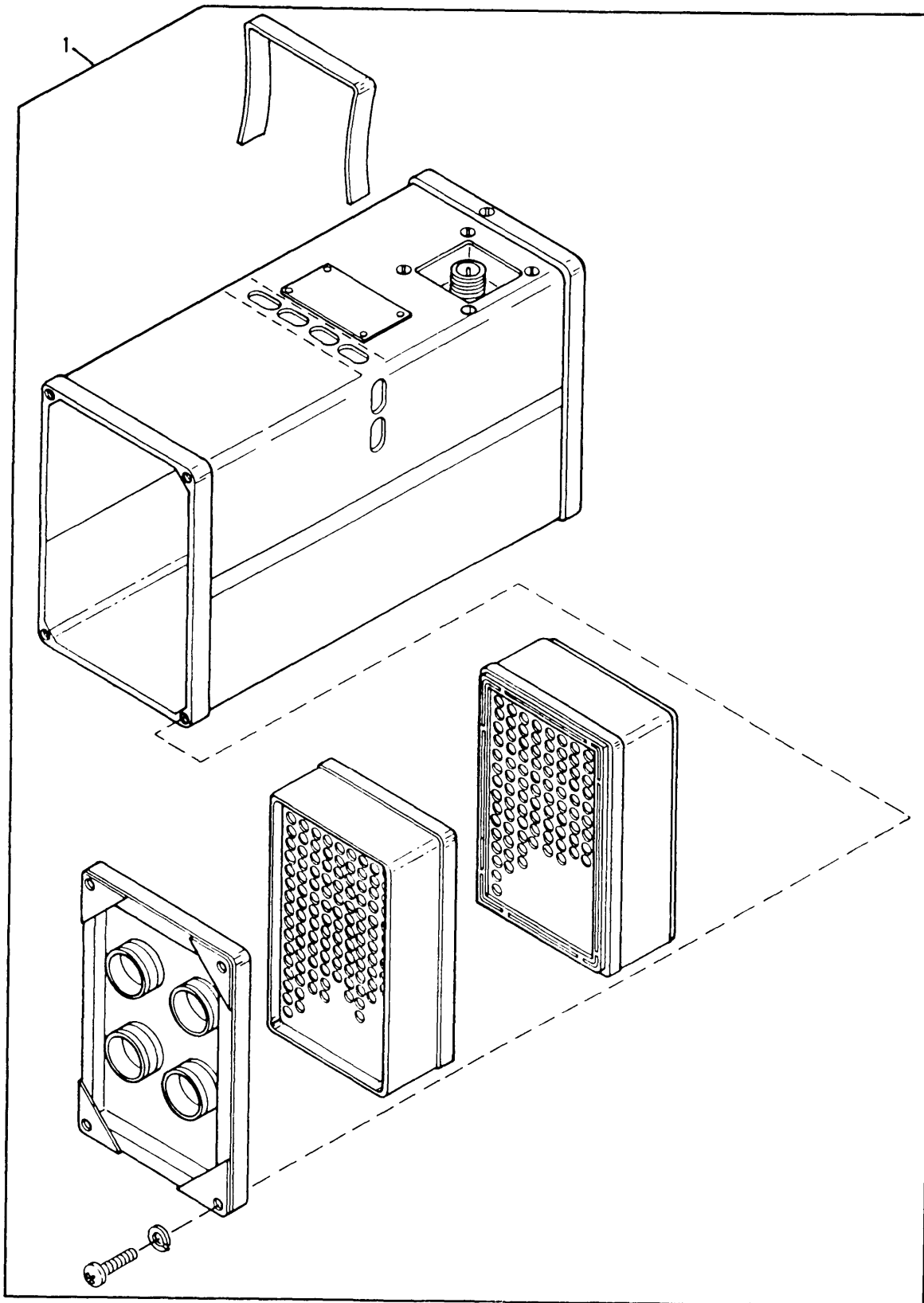

Figure 354. NBC Ventilated Face Piece System, M2A2 Air Purifier

(1) ITEM NO	(2) SMR CODE	(3) CAGEC	(4) PART NUMBER	(5) DESCRIPTION AND USABLE ON CODES (UOC)	(6) QTY
				GROUP 91 CHEMICAL, BOIOLOGICAL, AND RADIOLOGICAL (CBR) EQUIPMENT GROUP 9111 GAS-PARTICULATE FILTER UNITS FIG.354 NBC VENTILATED FACE PIECE SYSTEM,M2A2 AIR PURIFIER	
1	PAOFA	81361	D5-19-1772	PURIFIER,AIR SEE TM 3-4240-276- 30&P FOR PARTS BREAKDOWN	1
				END OF FIGURE	

SECTION II

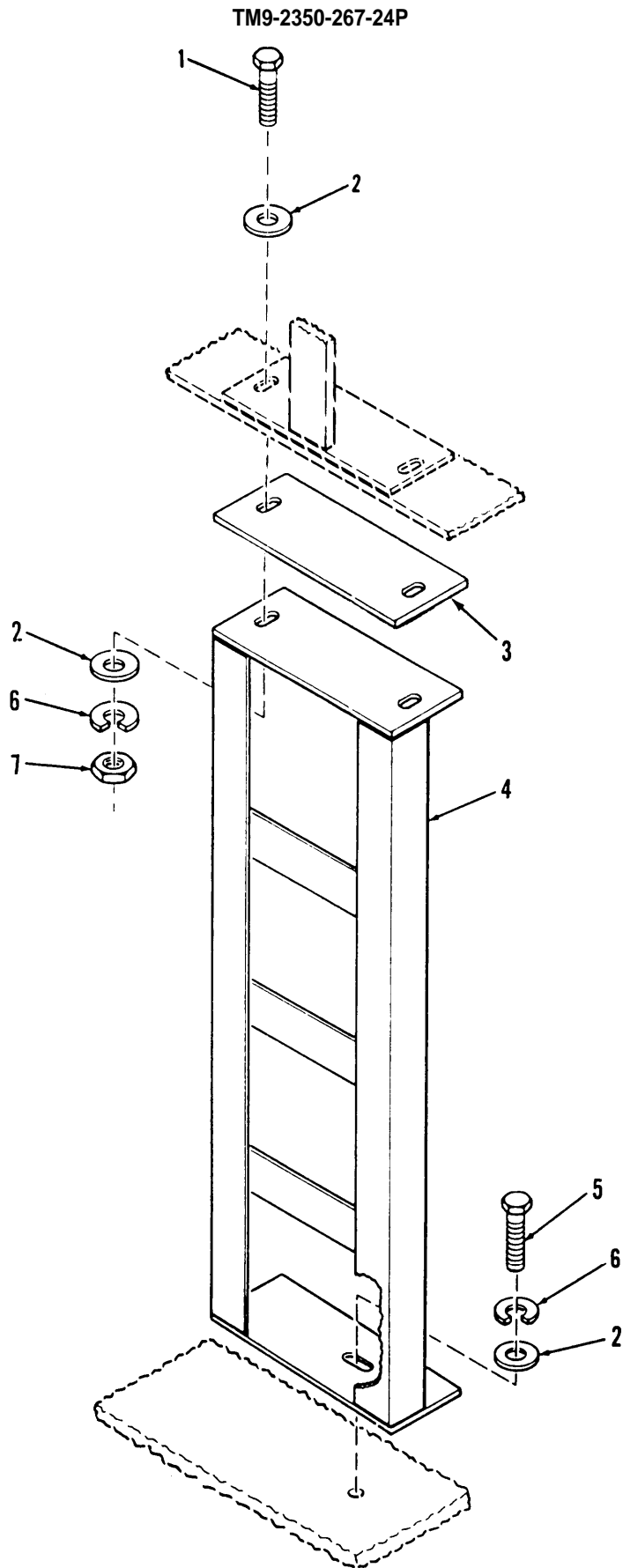

Figure 355. NBC Ventilated Face Piece System, M2A2 Air Purifier Guard

(1) ITEM NO	(2) SMR CODE	(3) CAGEC	(4) PART NUMBER	(5) DESCRIPTION AND USABLE ON CODES (UOC)	(6) QTY
GROUP 9111 GAS-PARTICULATE FILTER UNITS FIG.355 NBC VENTILATED FACE PIECE SYSTEM, M2A2 AIR PURIFIER GAURD					
1	PAOZZ	80204	B1821BH025C100N	SCREW,CAP,HEXAGON H	2
2	PAOZZ	96906	MS27183-10	WASHER,FLAT	5
3	PAOZZ	19207	12351818	SHIM	6
4	PAOZZ	19207	12351395	GUARD,VFP	1
5	PAOZZ	80204	B1821BH025C075N	SCREW,CAP,HEXAGON H	1
6	PAOZZ	55110	6220-21	WASHER,LOCK	3
7	PAOZZ	96906	MS51967-2	NUT,SELF LOCKING	2

END OF FIGURE

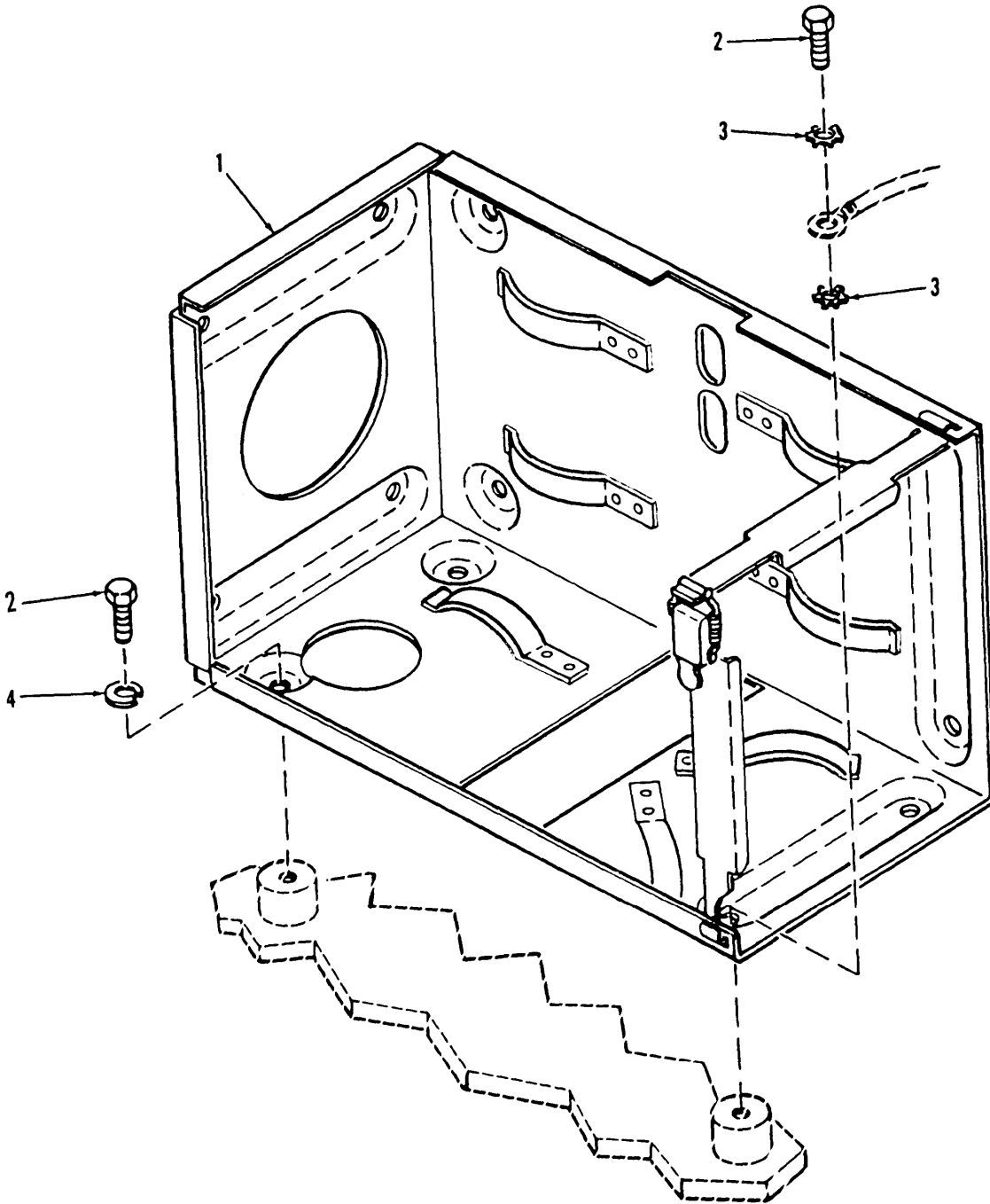

Figure 356. NBC Ventilated Face Piece System, M2A2 Air Purifier Frame Assembly

(1) ITEM NO	(2) SMR CODE	(3) CAGEC	(4) PART NUMBER	(5) DESCRIPTION AND USABLE ON CODES (UOC)	(6) QTY
				GROUP 9111 GAS-PARTICULATE FILTER UNITS FIG.356 NBC VENTILATED FACE PIECE SYSTEM, M2A2 AIR PURIFIER FRAME ASSEMBLY	
1	PBOZZ	19207	12351404	FRAME ASSEMBLY,FILT	1
2	PAOZZ	80204	B1821BH025C063N	SCREW,CAP,HEXAGON H	4
3	PAOZZ	96906	MS35335-33	WASHER,LOCK	2
4	PAOZZ	55110	6220-21	WASHER,LOCK	3

END OF FIGURE

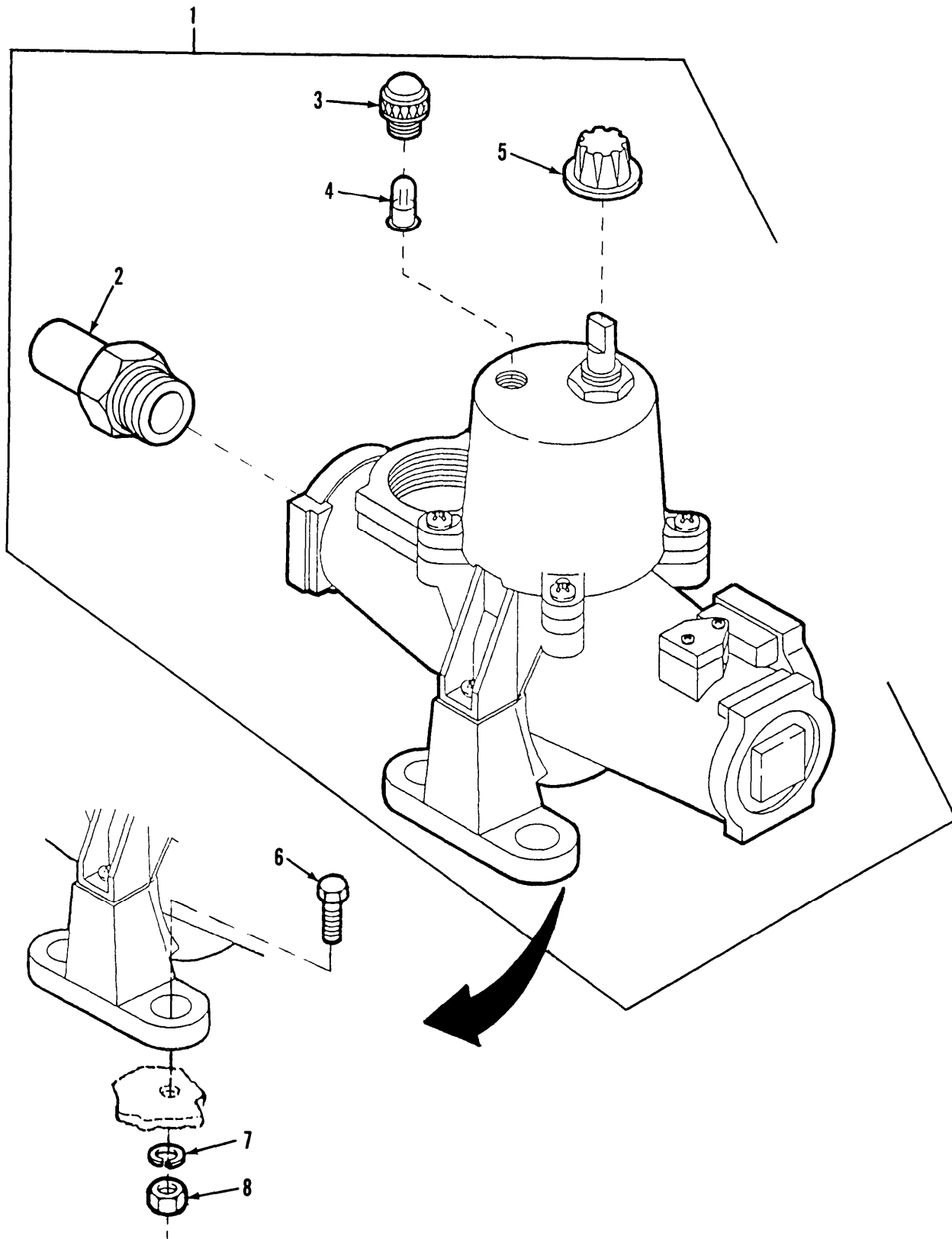

Figure 357. NBC Ventilated Face Piece System, M3 Electric Air Heater and Adapters

(1) ITEM NO	(2) SMR CODE	(3) CAGEC	(4) PART NUMBER	(5) DESCRIPTION AND USABLE ON CODES (UOC)	(6) QTY
GROUP 9111 GAS-PARTICULATE FILTER UNITS FIG.357 NBC VENTILATED FACE PIECE SYSTEM, M3 ELECTRIC AIR HEATER AND ADAPTERS					
1	PAOOO	81361	E5-19-1782	HEATER,AIR,ELECTRIC	4
2	PAOZZ	81361	B5-19-1676-2	.ADAPTER,STRAIGHT,PI	4
3	PAOZZ	72619	8-0112-203	.LENS,LIGHT	1
4	PAOZZ	81348	W-L-00111/50	.LAMP,INCANDESCENT	1
5	PAOZZ	72512	1913C	.KNOB	1
6	PAOZZ	80204	B1821BH025C088N	SCREW,CAP,HEXAGON H	4
7	PAOZZ	55110	6220-21	WASHER,LOCK	4
8	PAOZZ	96906	MS51967-2	NUT,SELF LOCKING	4

END OF FIGURE

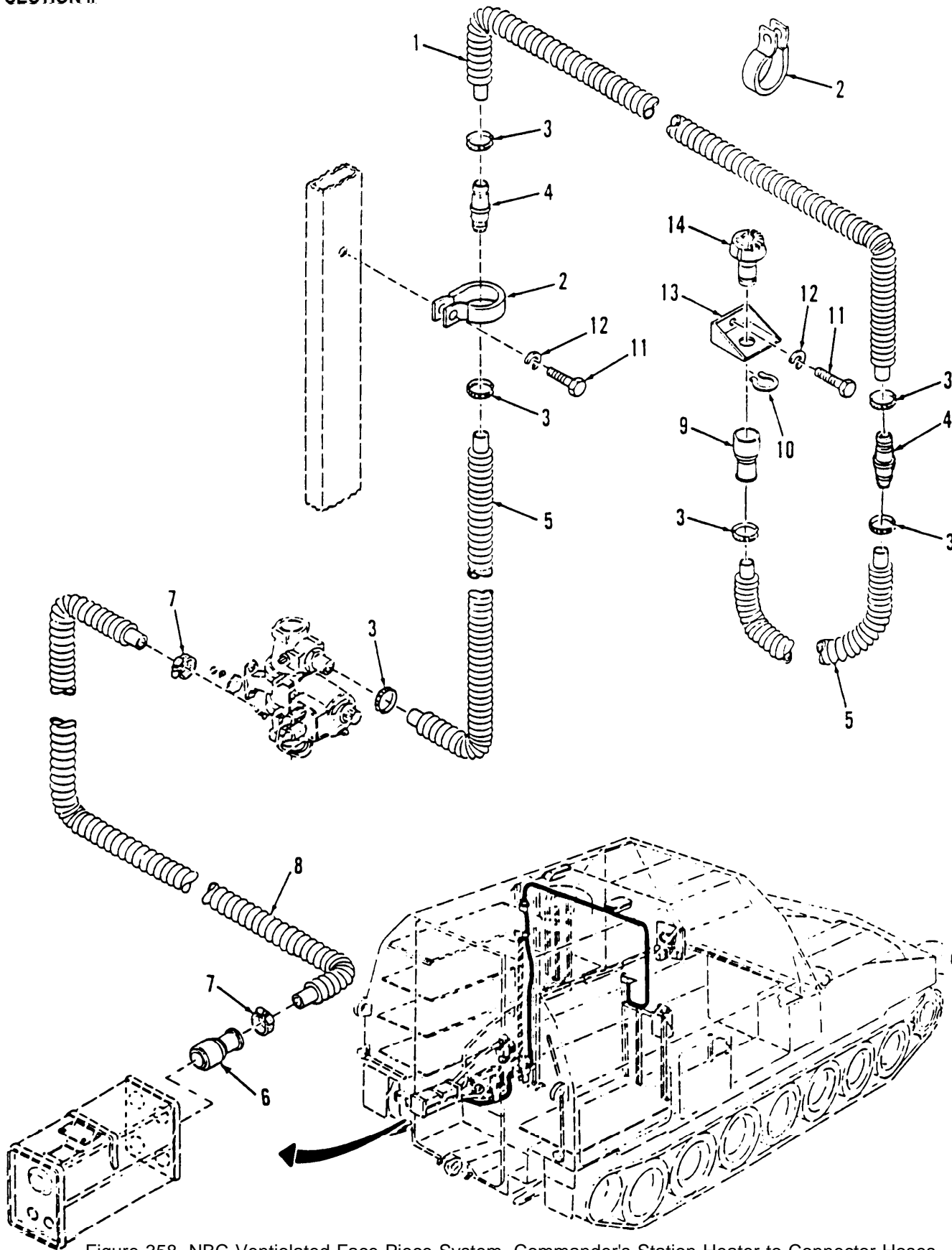

Figure 358. NBC Ventilated Face Piece System, Commander's Station Heater to Connector Hoses

(1) ITEM NO	(2) SMR CODE	(3) CAGEC	(4) PART NUMBER	(5) DESCRIPTION AND USABLE ON CODES (UOC)	(6) QTY
GROUP 9111 GAS-PARTICULATE FILTER UNITS FIG.358 NBC VENTILATED FACE PIECE SYSTEM, COMMANDER'S STATION HEATER TO CONNECTOR HOSES					
1	PAOZZ	81361	C5-19-916-3	HOSE,AIR DUCT	1
2	PAOZZ	96906	MS9350-21	CLAMP,LOOP	5
3	PAOZZ	96906	MS22064-5	CLAMP,HOSE	6
4	PAOZZ	81361	B5-19-1071	COUPLING,TUBE	2
5	PAOZZ	81361	C5-19-916-2	HOSE,AIR DUCT	2
6	PAOZZ	80064	2585859	COUPLING HALF,QUICK	1
7	PAOZZ	96906	MS35842-11	CLAMP,HOSE	2
8	PAOZZ	81361	C5-19-916-4	HOSE,AIR DUCT	1
9	PAOZZ	81361	C5-19-1900-2	COUPLING HALF,QUICK	1
10	PAOZZ	96906	MS16624-4087	RING,RETAINING	1
11	PAOZZ	80204	B1821BH025C050N	SCREW,CAP,HEXAGON H	2
12	PAOZZ	55110	6220-21	WASHER,LOCK	2
13	PBOZZ	81361	85-19-1831	BRACKET,ANGLE	1
14	PAOZZ	81361	B5-19-1829	CONNECTOR,ORIFICE A	1

END OF FIGURE

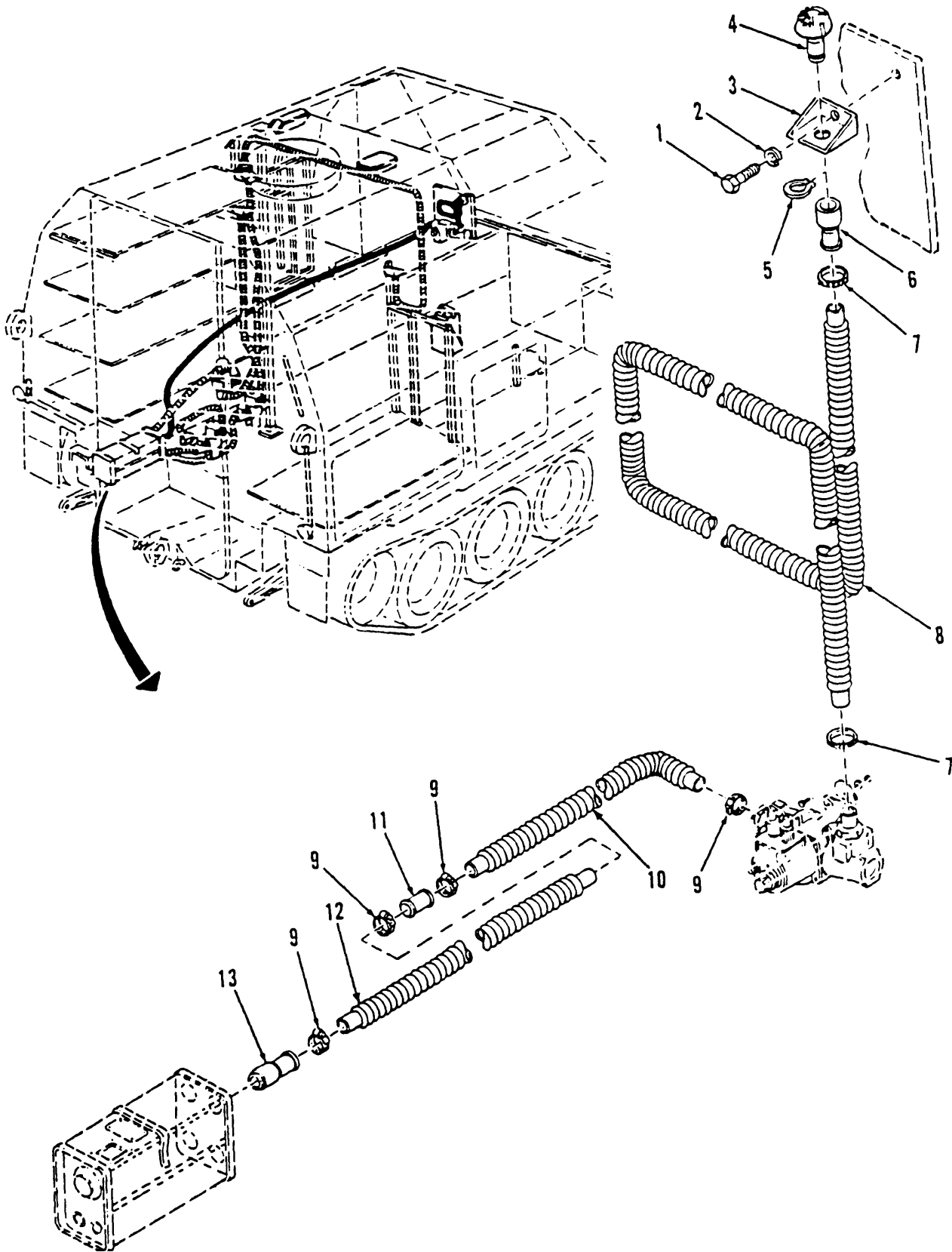

Figure 359. NBC Ventilator Face Piece System, Driver's Station Heater to Connector Hoses

(1) ITEM NO	(2) SMR CODE	(3) CAGEC	(4) PART NUMBER	(5) DESCRIPTION AND USABLE ON CODES (UOC)	(6) QTY
GROUP 9111 GAS-PARTICULATE FILTER UNITS FIG.359 NBC VENTILATED FACE PIECE SYSTEM, DRIVER'S STATION HEATER TO CONNECTOR HOSES					
1	PAOZZ	80204	B1821BH025C050N	SCREW,CAP,HEXAGON H	1
2	PAOZZ	55110	6220-21	WASHER,LOCK	1
3	PAOZZ	81361	B5-19-1831	BRACKET,ANGLE	1
4	PAOZZ	81361	B5-19-1829	CONNECTOR,ORIFICE A	1
5	PAOZZ	96906	MS16624-4087	RING,RETAINING	1
6	PAOZZ	81361	C5-19-1900-1	COUPLING HALF,QUICK	1
7	PAOZZ	96906	MS22064-5	CLAMP,HOSE	2
8	PAOZZ	81361	C5-19-916-2	HOSE,AIR DUCT	1
9	PAOZZ	96906	MS35842-11	CLAMP,HOSE	4
10	PAOZZ	81361	C5-19-916-1	HOSE,AIR DUCT	1
11	PAOZZ	81361	B5-19-1071	COUPLING,TUBE	1
12	PAOZZ	81361	C5-19-916-3	HOSE,AIR DUCT	1
13	PAOZZ	80064	2585859	COUPLING HALF,QUICK	1

END OF FIGURE

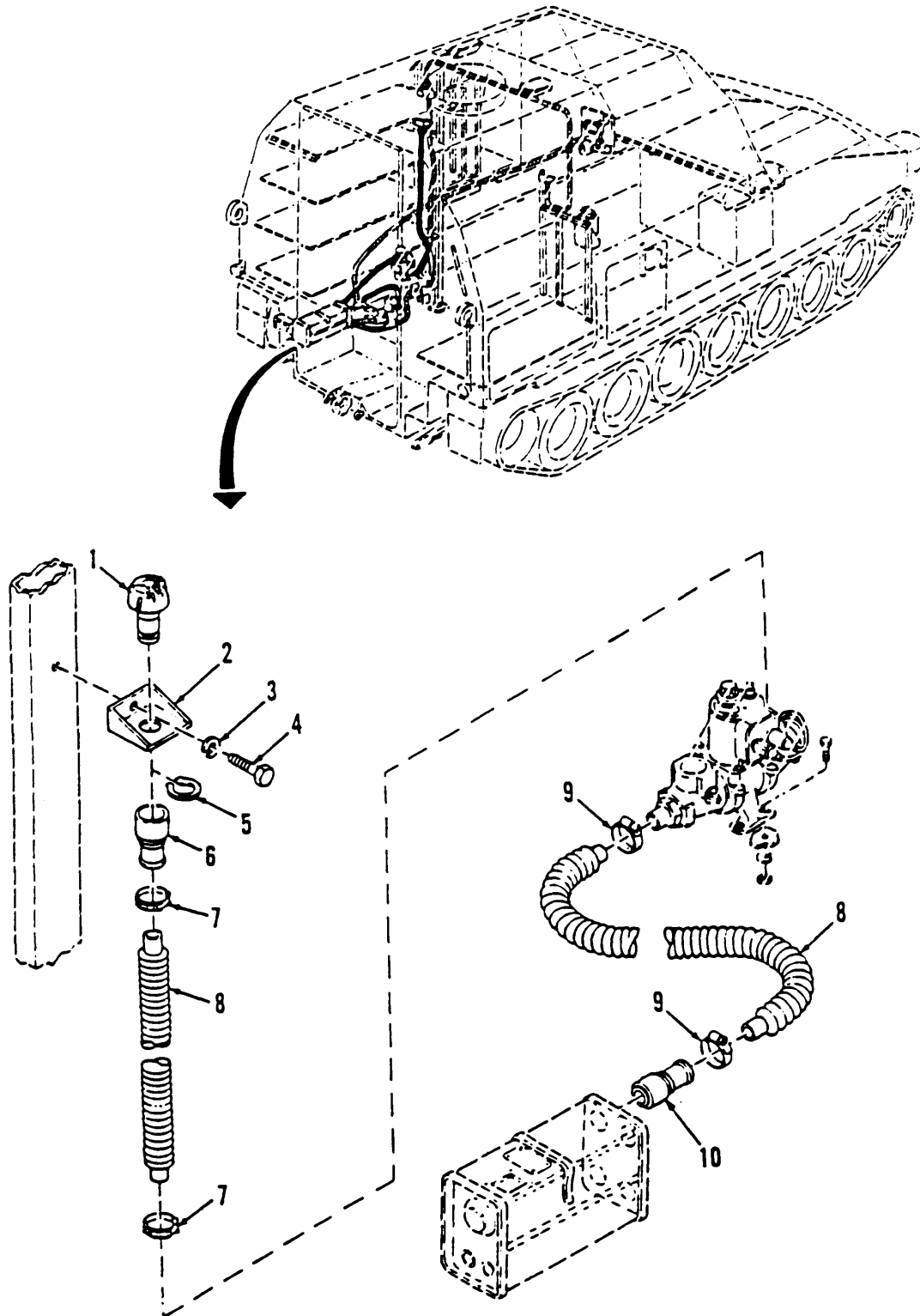

Figure 360. NBC Ventilator Face Piece System, Left Side Crew Upper Station Heater to Connector Hoses

(1) ITEM NO	(2) SMR CODE	(3) CAGEC	(4) PART NUMBER	(5) DESCRIPTION AND USABLE ON CODES (UOC)	(6) QTY
				GROUP 9111 GAS-PARTICULATE FILTER UNITS FIG.360 NBC VENTILATED FACE PIECE SYSTEM, LEFT SIDE CREW UPPER STATION HEATER TO CONNECTOR HOSES	
1	PAOZZ	81361	B5-19-1829	CONNECTOR,ORIFICE A	1
2	PBOZZ	81361	B5-19-1831	BRACKET,ANGLE	1
3	PAOZZ	55110	6220-21	WASHER,LOCK	1
4	PAOZZ	80204	B1821BH025C050N	SCREW,CAP,HEXAGON H	1
5	PAOZZ	96906	MS16624-4087	RING,RETAINING	1
6	PAOZZ	81361	C5-19-1900-1	COUPLING,HALF QUICK	1
7	PAOZZ	96906	MS22064-5	CLAMP,HOSE	2
8	PAOZZ	81361	C5-19-916-4	HOSE,AIR DUCT	1
9	PAOZZ	96906	MS35842-11	CLAMP,HOSE	2
10	PAOZZ	80064	2585859	COUPLING HALF,QUICK	1

END OF FIGURE

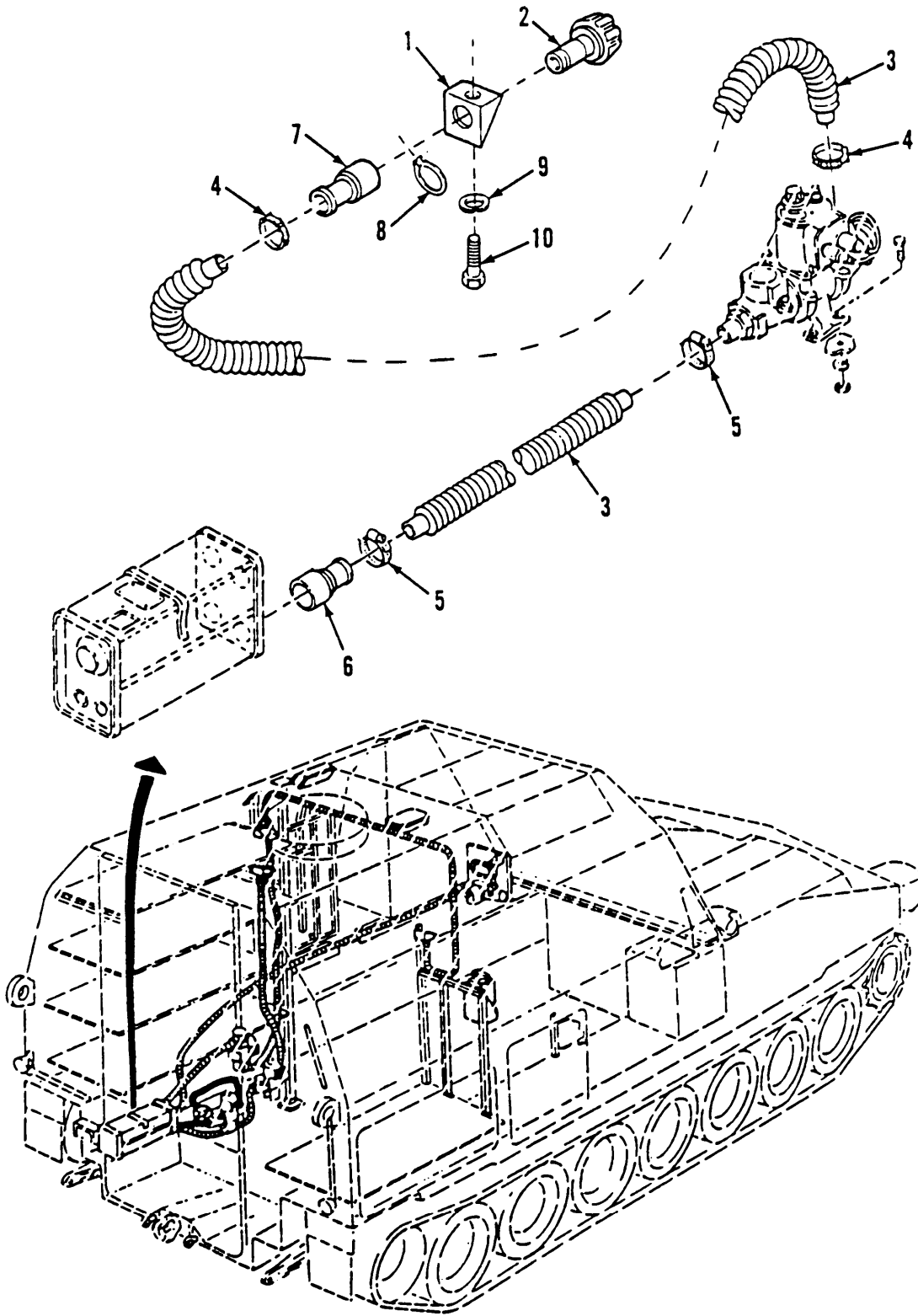

Figure 361. NBC Ventiladed Face Piece System, Left Side Crew Lower Station Heater to Connector Hoses

(1) ITEM NO	(2) SMR CODE	(3) CAGEC	(4) PART NUMBER	(5) DESCRIPTION AND USABLE ON CODES (UOC)	(6) QTY
				GROUP 9111 GAS-PARTICULATE FILTER UNITS FIG.361 NBC VENTILATED FACE PIECE SYSTEM,LEFT SIDE CREW LOWER STATION HEATER TO CONNECTOR HOSES	
1	PAOZZ	19207	B5-19-1831	BRACKET,ANGLE	1
2	PAOZZ	81361	B5-19-1829	CONNECTOR,ORIFICE A	1
3	PAOZZ	81361	C5-19-916-1	HOSE,AIR DUCT	2
4	PAOZZ	96906	MS22064-5	CLAMP,HOSE	2
5	PAOZZ	96906	MS35842-11	CLAMP,HOSE	2
6	PAOZZ	10001	57A144B67-1	COUPLING HALF,QUICK	1
7	PAOZZ	84987	C5-19-1900	COUPLING HALF,QUICK	1
8	PAOZZ	96906	MS16624-4087	RING,RETAINING	1
9	PAOZZ	55110	6220-21	WASHER,LOCK	1
10	PAOZZ	80204	B1821BH025C050N	SCREW,CAP,HEXAGON H	1

END OF FIGURE

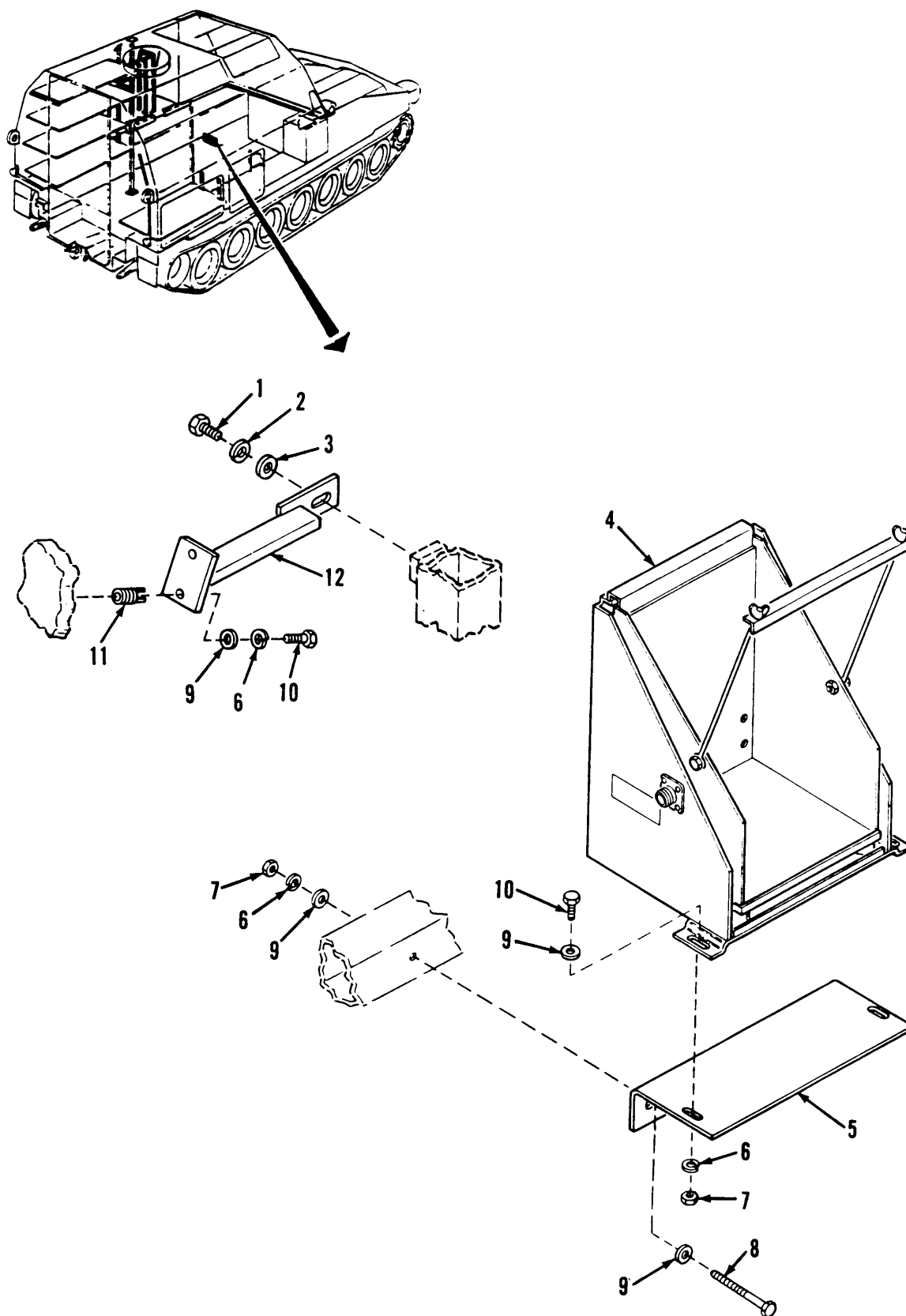

Figure 362. NBC Ventilator Face Piece System, M43 NBC Alarm Detector Mounting Bracket (Vehicles 1 thru 377)

(1) ITEM NO	(2) SMR CODE	(3) CAGEC	(4) PART NUMBER	(5) DESCRIPTION AND USABLE ON CODES (UOC)	(6) QTY
GROUP 9130 WARNING AND DETECTION SYSTEMS					
FIG.362 NBC VENTILATED FACE PIECE SYSTEM, M43 NBC ALARM DETECTOR MOUNTING BRACKET (VEHICLES 1 THRU 377)					
1	PAOZZ	80204	B1821BH038C075N	SCREW,CAP,HEXAGON H	1
2	PAOZZ	96906	MS35338-46	WASHER,LOCK	1
3	PAOZZ	96906	MS27183-14	WASHER,FLAT	1
4	PAOZZ	81361	E5-15-4675	MOUNTING BASE,ELECT	1
5	PAOZZ	19207	12333331	BRACKET,ANGLE	1
6	PAOZZ	55110	6220-21	WASHER,LOCK	7
7	PAOZZ	96906	MS51967-2	NUT,SELF LOCKING	5
8	PAOZZ	80204	B1821BH025C275N	SCREW,CAP,HEXAGON H	3
9	PAOZZ	96906	MS27183-10	WASHER,FLAT	10
10	PAOZZ	80204	B1821BH025C075N	SCREW,CAP,HEXAGON H	4
11	PAFZZ	96906	MS51831-102	INSERT	2
12	PAOZZ	19207	12333327	BRACKET,SUPPORT	1

END OF FIGURE

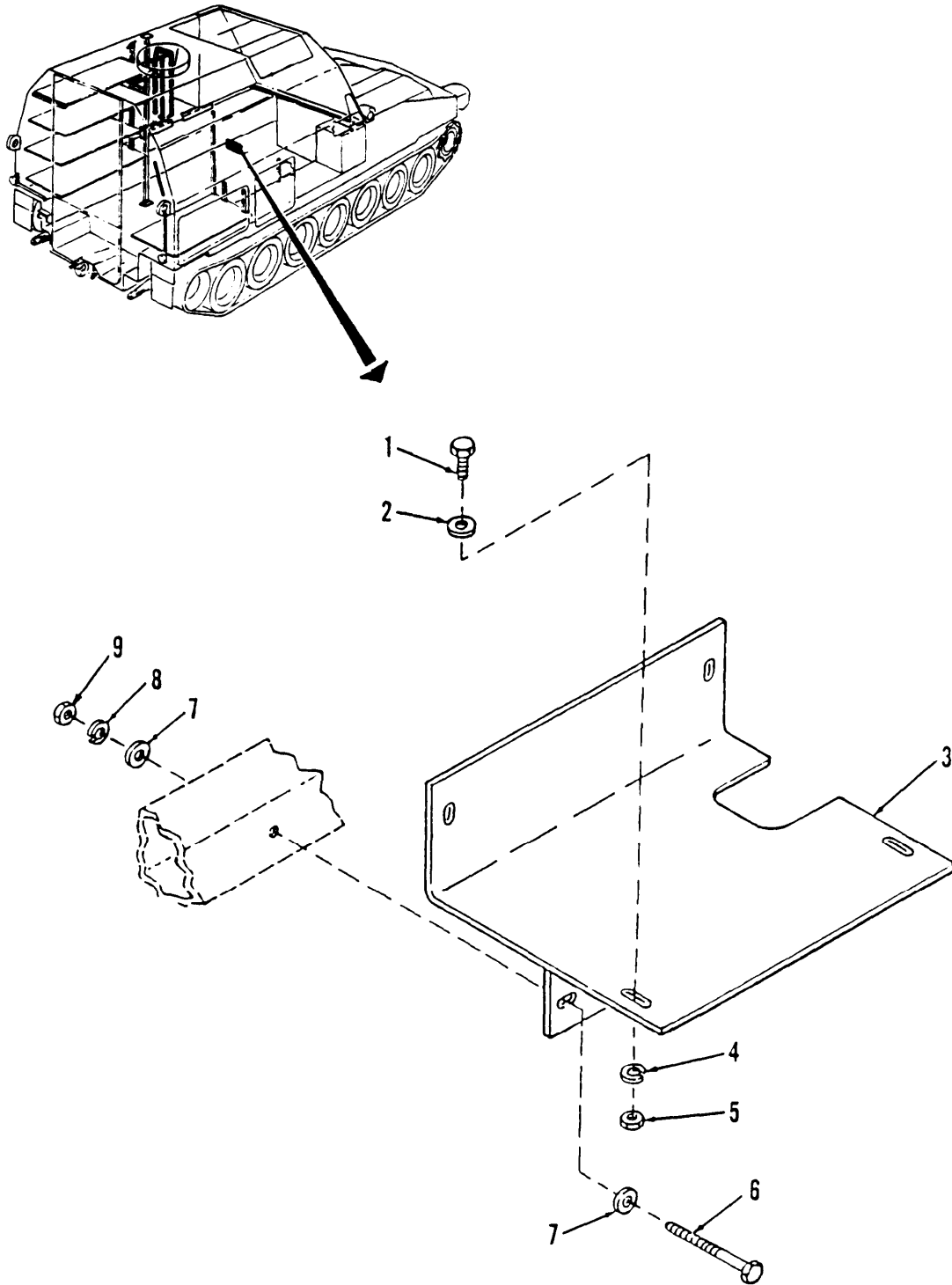

Figure 363. NBC Ventilated Face Piece System, M43 NBC Alarm Detector Mounting Bracket (Vehicles 378 and Above)

(1) ITEM NO	(2) SMR CODE	(3) CAGEC	(4) PART NUMBER	(5) DESCRIPTION AND USABLE ON CODES (UOC)	(6) QTY
GROUP 9130 WARNING AND DETECTION SYSTEMS					
FIG.363 NBC VENTILATED FACE PIECE SYSTEM, M43 NBC ALARM DETECTOR MOUNTING BRACKET (VEHICLES 378 AND ABOVE)					
1	PAOZZ	80204	B1821BH025C075N	SCREW,CAP,HEXAGON H	4
2	PAOZZ	96906	MS27183-10	WASHER,FLAT	4
3	PAOZZ	19207	12351566	BRACKET,MOUNTING	1
4	PAOZZ	55110	6220-21	WASHER,LOCK	4
5	PAOZZ	96906	MS51967-2	NUT,PLAIN,HEXAGON	4
6	PAOZZ	80204	B1821BH038C300N	SCREW,CAP,HEXAGON H	3
7	PAOZZ	96906	MS27183-14	WASHER,FLAT	6
8	PAOZZ	96906	MS35338-46	WASHER,LOCK	3
9	PAOZZ	96906	MS51967-8	NUT,PLAIN,HEXAGON	3

END OF FIGURE

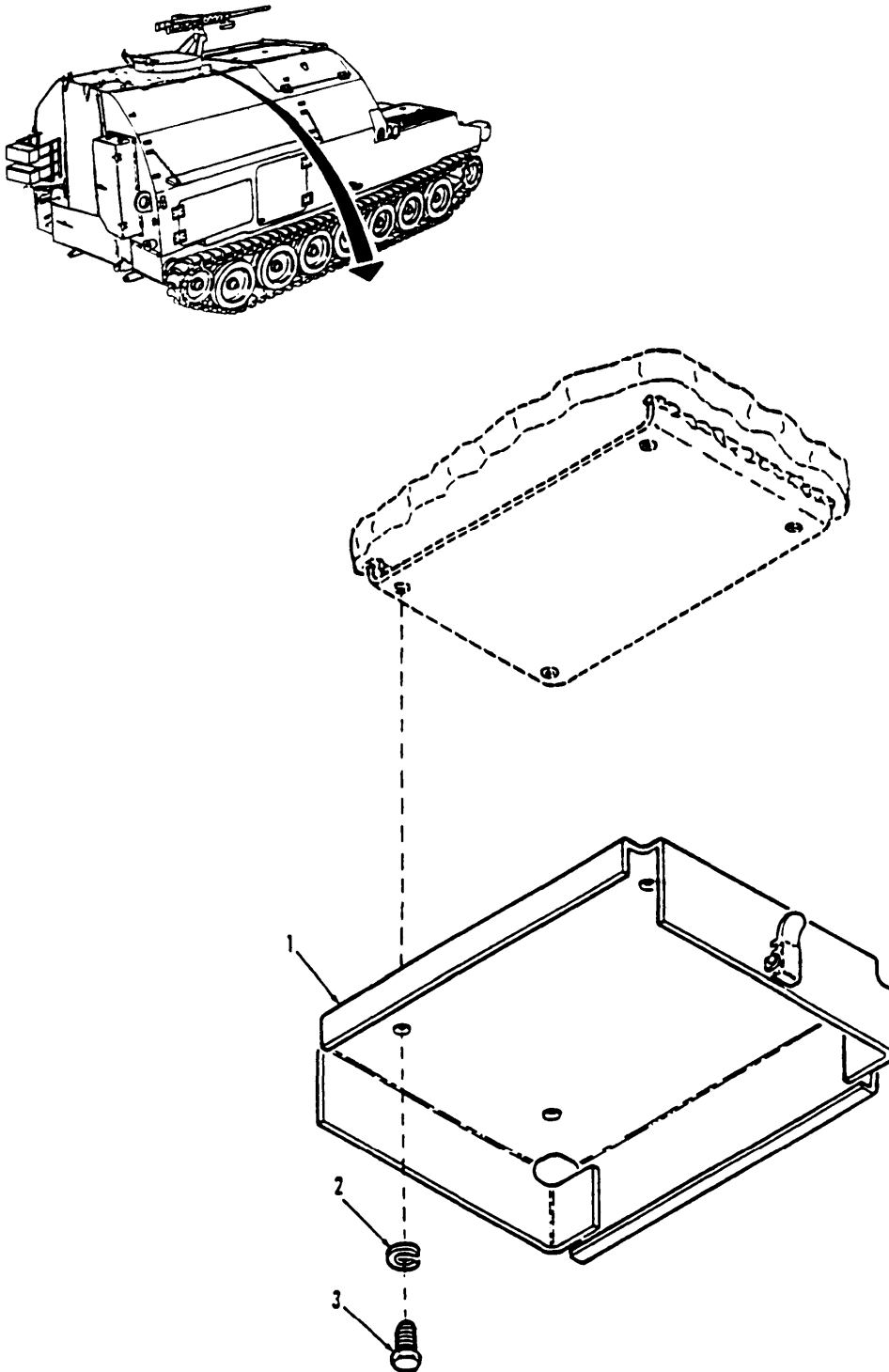

Figure 364. NBC Ventilated Face Piece System, M42 NBC Alarm Chassis Base

(1) ITEM NO	(2) SMR CODE	(3) CAGEC	(4) PART NUMBER	(5) DESCRIPTION AND USABLE ON CODES (UOC)	(6) QTY
				GROUP 9130 WARNING AND DETECTION SYSTEMS FIG.364 NBC VENTILATED FACE PIECE SYSTEM, M42 NBC ALARM CHASSIS BASE	
1	PBOZZ	81361	D5-15-5490	BASE,CHASSIS	1
2	PAOZZ	55110	6220-21	WASHER,LOCK	4
3	PAOZZ	80204	B1821BH025C056N	SCREW,CAP,HEXAGON H	4

END OF FIGURE

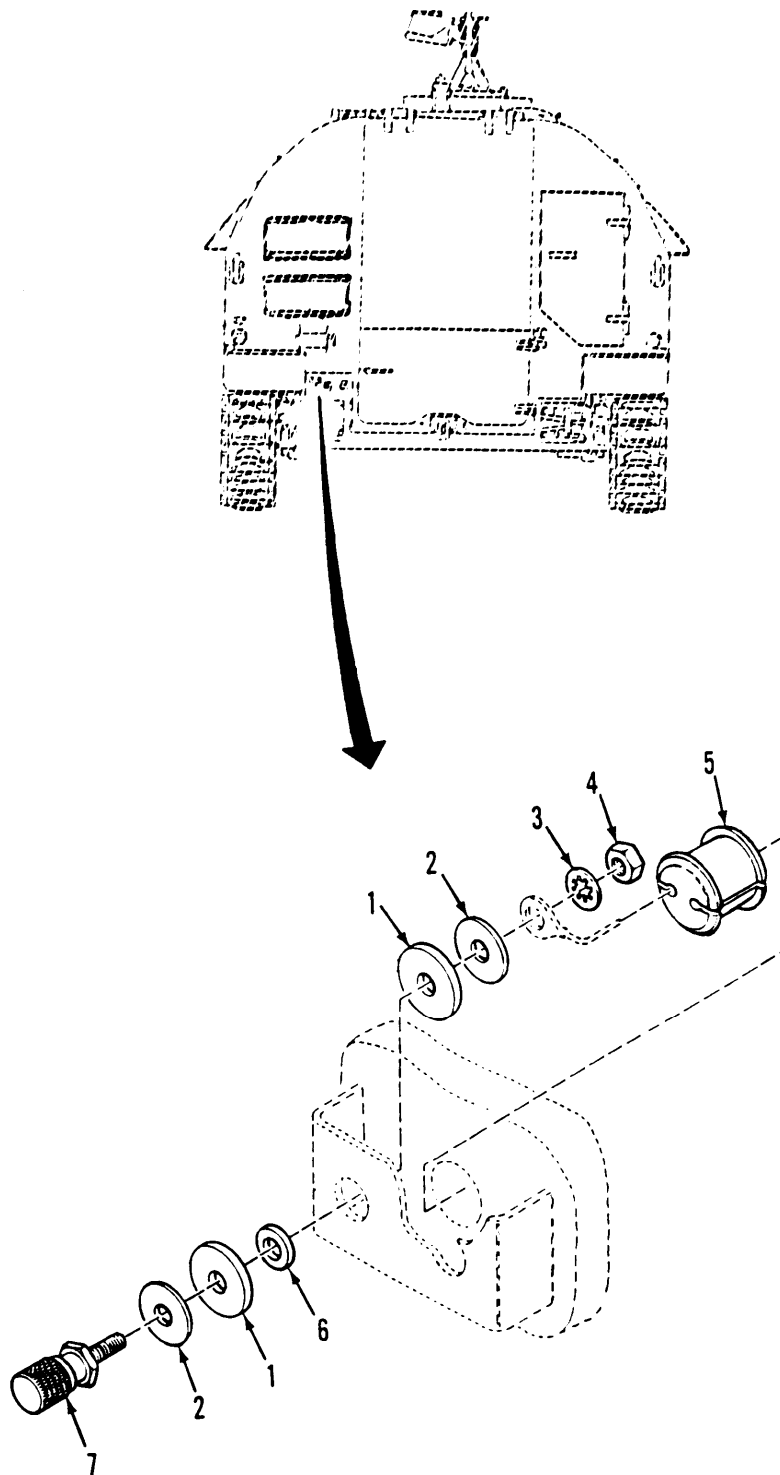

Figure 365. NBC Remote Detector Terminals

(1) ITEM NO	(2) SMR CODE	(3) CAGEC	(4) PART NUMBER	(5) DESCRIPTION AND USABLE ON CODES (UOC)	(6) QTY
				GROUP 9130 WARNING AND DETECTION SYSTEMS FIG.365 NBC REMOTE DETECTOR TERMINALS	
1	PAOZZ	19207	7995455	WASHER, FLAT	4
2	PAOZZ	19207	7995454	WASHER, FLAT	4
3	PAOZZ	96906	MS35333-108	WASHER, LOCK	2
4	PAOZZ	28569	14148-3	NUT, PLAIN, HEXAGON	2
5	PAOZZ	19207	10936158	GROMMET, NONMETALLIC	1
6	PAOZZ	19207	7995455-1	WASHER, FLAT	2
7	PAOZZ	19207	7748773	TERMINAL, TELEPHONE	2

END OF FIGURE

(1) ITEM NO	(2) SMR CODE	(3) CAGEC	(4) PART NUMBER	(5) DESCRIPTION AND USABLE ON CODES (UOC)	(6) QTY
GROUP 94 REPAIR KITS					
GROUP 9401 REPAIR KITS					
FIG.KITS					
PAFZZ	96046		N012-01522	PARTS KIT,CENTRIGUG BEARING,BALL,ANNULA(1) 241-11 BEARING,BALL,ANNULA(1) 241-34 GASKET (4) 241-5 GASKET (2) 241-12 GASKET (1) 241-35 RING,RETAINING (1) 241-33 SEAL (1) 241-27 SEAL,PLAIN ENCASED (2) 241-26	1
PAFZZ	04720		PK813	PARTS KIT,HYDRAULIC O-RING (1) 275-5 O-RING (1) 275-20 PACKING,PREFORMED (1) 275-12 PACKING,PREFORMED (1) 275-14 RETAINER,PACKING (1) 275-11 RETAINER,PACKING (1) 275-13	1
PAFZZ	04720		PK815	PARTS KIT,HYDRAULIC O-RING (1) 275-15 PLUG,VINYL (1) 275-16	1
PAFZZ	04720		PK879	PARTS KIT,STACK DISC,PRIMARY (1) 275-24 DISC,ROTATING (1) 275-23 DISC,STATIONARY (1) 275-9 PIN,TORQUE (2) 275-25 RING,RETAINING (1) 275-27 SPRING,COMPRESSION (8) 275-7 SPRING,COMPRESSION (8) 275-8 SPRING,COMPRESSION (2) 275-22	1
PAOZZ	19207		57K0966	PARTS KIT,BRACKET,V SHIM,BRACKET,GRILLE(1) 160-50 SCREW,CAP,HEXAGON,H(2) 160-55 SCREW,CAP,HEXAGON,H(2) 160-55 SCREW,CAP,HEXAGON,H(2) 160-55 BRACKET,GRILLE (1) 160-51	1
PAOZZ	85336		57K0975	PARTS KIT,ENGINE,FA BEARING,BALL,ANNULA(1) 36-6 BEARING,BALL,ANNULA(1) 36-28 BEARING,ROLLER,TAPE(2) 36-21 BEARING,ROLLER,TAPE(2) 36-19 BOLT,MACHINE (4) 36-12 GASKET (1) 36-10 GASKET (1) 36-30 GEAR SET,FAN DRIVE (1)KITS-H NUT,PLAIN,ROUND (2) 36-17 PACKING,PREFORMED (1) 36-8 PACKING,PREFORMED (2) 36-15 PACKING,PREFORMED (2) 36-25 PACKING,PREFORMED (1) 36-32	1

(1) ITEM NO	(2) SMR CODE	(3) CAGEC	(4) PART NUMBER	(5) DESCRIPTION AND USABLE ON CODES (UOC)	(6) QTY
				RING,RETAINING (1) 36-29	
				SCREW,CAP,HEXAGON H(6) 36-2	
				SCREW,CAP,HEXAGON H(6) 36-13	
				SCREW,CAP,HEXAGON H(2) 36-27	
				SCREW,CAP,HEXAGON H(4) 36-33	
				SEAL,PLAIN ENCASED (2) 36-16	
				SHIM (1) 36-7	
				SHIM (2) 36-24	
				WASHER,KEY (2) 36-18	
				WIRE,NONELECTRICAL (2) 36-3	
PAOZZ	19207	5702941		PARTS KIT,TRACK	1
				PACKING NUT (1) 152-8	
				PACKING,PREFORMED (1) 152-7	
				PACKING,PREFORMED (1) 152-11	
				PISTON,LINEAR ACTU (1) 152-9	
				RETAINER (2) 152-10	
				SCRAPER (1) 152-6	
PAFZZ	19207	5702942		GEAR SET,FAN DRIVE PART OF KIT P/N 57K0975	1
				GEAR BEVEL (1) 36-4	
				GERSHAFT BEVEL (2) 36-23	
PAOZZ	19207	5702944		PARTS KIT,SHOCK ABS	1
				PIN,COTTER (8) 159-8	
				RETAINER,PACKING (4) 159-9	
				RETAINER,PACKING (4) 159-13	
				SEAL,SHOCKABSORBE (8) 159-10	
				WASHER,FLAT (4) 159-14	
PAOZZ	19207	5703512		PARTS KIT,BILGE PUM	1
				BRUSH,ELECTRICAL (4) 241-7	
				PACKING,PREFORMED (4) 241-8	
PAFZZ	19207	5703549		PARTS KIT,AIRCLEANE	1
				MOTOR,DIRECT CURREN(1) 16-13	
				NUT,SELF-LOCKING,EX(1) 16-22	
				PACKING,PREFORMED (1) 16-12	
				WASHER,FLAT (1) 16-21	
PAOZZ	19207	5704111		PAD ASSEMBLY,TRACK	1
				PAD ASSEMBLY,TRACK (1) 154-3	
				PAD ASSEMBLY,TRACK (1) 154-5	
PAOZZ	19207	5705543		PARTS KIT,LINEAR AC USE ON ACTUATOR P/N 58C58604	1
				NUT (1) 282-23	
				NUT,SELF-LOCKING,HE(8) 282-7	
				PACKING,PREFORMED (2) 282-3	
				PACKING,PREFORMED (1) 282-8	
				PISTON HEAD (1) 282-21	
				RETAINER,PACKING (2) 282-9	
				RETAINER,PACKING (2) 282-4	
				RING,WIPER (1) 282-16	
				T-SEAL ROD (1) 282-15	
				T-SEAL,PISTON (1) 282-19	
				WASHER (1) 282-18	
				WASHER,FLAT (1) 282-22	

(1) ITEM NO	(2) SMR CODE	(3) CAGEC	(4) PART NUMBER	(5) DESCRIPTION AND USABLE ON CODES (UOC)	(6) QTY
	PAFZZ	75182	5705544	PARTS KIT,SEAL REPL SEAL,PISTON,OUTER (1) 277-6 SEAL,PISTON,INNER (1) 277-7	11
	PAOZZ	19207	5705546	PARTS KIT,FLUID PRE FILTER,ELEMENT (1) 284-15	1
	PAFZZ	19207	12438828	REPAIR KIT USE ON ACTUATOR P/N 175000-1 NUT (8) 282-7 PACKING,PREFORMED (2) 282-3 PACKING,PREFORMED (1) 282-8 RETAINER,PACKING (2) 282-4 RETAINER,PACKING (2) 282-9 RING,WIPER (1) 282-16 T-SEAL ROD (1) 282-15 T-SEAL,PISTON (1) 282-19 WASHER,LOCK (8) 282-6	1

END OF FIGURE

(1) ITEM NO	(2) SMR CODE	(3) CAGEC	(4) PART NUMBER	(5) DESCRIPTION AND USABLE ON CODES (UOC)	(6) QTY
				GROUP 95 GENERAL USE STANDARDIZED PARTS GROUP 9501 BULK MATERIEL FIG.BULK	
1	PAOZZ	81349	M13486-2-2	CABLE,SPECIAL PURPO COPPER,O.135 O.D.,QQ-W-343,SOFT FED SPEC SINGLE MATERIAL	V
2	PAOZZ	81348	RRC271	CHAIN,WELDED STEEL,TYPE 1,GRADE C AND CLASS 4	V
3	PAOZZ	74410	XB-196	CHAIN,WELDLESS STEEL,TYPE 2,CLASS 2,TRADE 4,DOUBLE LOOP 1	V
4	PAOZZ	16003	C43974	CHAIN,WELDLESS STEEL,TYPE 2, CLASS 2,TRADE 3,DOUBLE LOOP 1	V
5	PAOZZ	10001	42C15120-205	CHAIN,WELDLESS STEEL,DOUBLE LOOP 1, .072 I.D.,TYPE 2,CLASS 2	V
6	PAOZZ	80244	42C16505	CHAIN,WELDLESS ALUMINUM,TYPE 2, CLASS 6,.028 INCHES	V
7	PAOZZ	80205	NAS1455B1-6000	CHAIN,WELDLESS 500 FEET,COPPER ALLOY,80205-NAS1455	V
8	PAOZZ	80244	42C16550	CHAIN,WELDLESS COPPER ALLOY,TYPE 2, CLASS 6,NICKLE	V
9	PAOZZ	82918	BACC19A1-19	CHAIN,WELDLESS ALUMINUM,TYPE 2, CLASS 6	V
10	PAOZZ	81349	MIL-C-20696	CLOTH,COATED CLOTH,RUBBER COATED, NYLON,TYPE 2,CLASS 3	V
11	PAOZZ	19207	8724785	HOSE,AIR DUCT .593 O.D.,TYPE 1,MIL- H-13444	V
12	PAOZZ	19207	8724787	HOSE,AIR DUCT CLASS 3,TYPE 3,I.D. 9	V
13	PAOZZ	19207	12333119	HOSE,NONMETALLIC RUBBER, CHLOROPRENE,O.328 I.D.,TYPE 1,.593 O.D.,MIL-H-13444	V
14	PAOZZ	22852	33H579PN	HOSE,NONMETALLIC RUBBER SYNTHETIC, TYPE 1,.250 ID	V
15	PAOZZ	01276	FC107-16	HOSE,NONMETALLIC ROUND,0880 I.D., 1.219 O.D.,AIR AND FUEL/OIL, HYDROCARBON AND WATER FRESH	V
16	PAOZZ	81349	M8788-6	HOSE,NONMETALLIC RUBBER,SYNTHETIC, 0.344 I.D.,0.766 O.D.,BLACK,FUEL, OIL HYDROCARBON,MIL-H-8788,SIZE 6	V
17	PAOZZ	81349	M62217-1-44	HOSE,NONMETALLIC SILICON RUBBER, TYPE 1,2.750 ID	V
18	PAOZZ	81349	M62217/1-40-BULK	HOSE,NONMETALLIC ROUND,SILICONE RUBBER,TYPE 1,CLASS 2	V
19	PAOZZ	81349	M62217-1-32	HOSE,NONMETALLIC SILICONE RUBBER, TYPE 1,2.00 ID	V
20	PAOZZ	81349	M62217/1-16BULK	HOSE,NONMETALLIC ROUND,1.00 I.D., SILICONE,TYPE	V
21	PAOZZ	98441	841HT-6	HOSE,NONMETALLIC SILICON RUBBER, TYPE 1,0.375 ID	V
22	PAOZZ	96906	MS521301A2 17R	HOSE,NONMETALLIC 2.00 I.D.,2.172 O.D	V

(1) ITEM NO	(2) SMR CODE	(3) CAGEC	(4) PART NUMBER	(5) DESCRIPTION AND USABLE ON CODES (UOC)	(6) QTY
23	PAOZZ	96906	MS521301B208360	HOSE, NONMETALLIC RUBBER, TYPE 1, GRADE B, CLASS 2, 1.25 I.D.	V
24	PAOZZ	96906	MS521303A203R	HOSE, PREFORMED RUBBER, SYNTHETIC, TYPE 3, GRADE A, CLASS 2, .6	V
25	PAOZZ	19207	12614886-3	INSULATION SLEEVING RUBBER, NEOPRENE, BLACK, FLEXIBLE, .375 I.D.	V
26	PAOZZ	19207	12614886-4	INSULATION SLEEVING RUBBER, NEOPRENE, .0500 I.D., FLEXIBLE, BLACK, SHRINKABLE	V
27	PAOZZ	19204	8410796	INSULATION SLEEVING GRADE B, CLASS 1, .229 I.D.	V
28	PAOZZ	19207	17-I-1725-76	INSULATION SLEEVING PLASTIC, CELLULOSE ACETATE, MIL-I-631, TYPE B, FORM U, GRADE B, CLASS 1, CATEGORY 1	V
29	PAOZZ	19207	17-I-1726-76	INSULATION SLEEVING CLASS 1, .258 I.D.	V
30	PAOZZ	18876	8034662-96	INSULATION SLEEVING PLASTIC, POLYVINYL CHLORIDE, MIL-I-631, TYPE F, FORM U, SUB FORM UB, GRADE A, CLASS 1	V
31	PAOZZ	81349	MIL-I-3190	INSULATION SLEEVING CLASS B-A-1, SIXW OAWG .325 I.D.	V
32	PAOZZ	81349	M23053/5-103-9	INSULATION SLEEVING PLASTIC, POLYOLEFIN, MIL-I-23053/5, CLASS 1, SHRINKABLE, 0.093 I.D.	V
33	PAOZZ	81349	M23053/5-110-0	INSULATION SLEEVING PLASTIC, CLASS 1, WHITE, MIL-I-23053, .125 I.D., SHRINKABLE	V
34	PAOZZ	81349	M23053/5-105-9	INSULATION SLEEVING .187 ID., PLASTIC, POLYOLEFIN, MIL-I-23053/5, CLASS 1	V
35	PAOZZ	81349	M23053/5-106-9	INSULATION SLEEVING .250 ID., PLASTIC, POLYOLEFIN, MIL-I-23053/5, CLASS 1	V
36	PAOZZ	71124	TURBOLEX 76A	INSULATION SLEEVING .625 I.D., .030 WALL THICKNESS, CLASS 1, TYPE F, GRADE B, CLEAR	V
37	PAOZZ	19207	12329406	NONMETALLIC SPECIAL C MIL-R-3065	V
38	PAOZZ	19207	8724763	NONMETALLIC ROD PLASTIC, L-P-509, TYPE 1, GRADE XX, NATURAL OR BLACK	V
39	PAOZZ	19207	8682670-8	RUBBER STRIP OIL RESISTANT, MIL-STD- 670, TYPE S, CLASS SC, STYLE O, GRADE SC07	V
40	PAOZZ	25472	SC42 1/2 X 1/2	RUBBER STRIP SQUARE, MIL-STD-670, TYPE S, CLASS SC, STYLE E, GRADE SCE7L	V
41	PAOZZ	19207	11678085-2	RUBBER SHEET, CELLUL RECTANGULAR, CLASS SC, TYPE S, STYLE E	V
42	PAOZZ	81349	MIL-R-6855	RUBBER SHEET, SOLID SYNTHETIC, CLASS 2, TYPE A, GRADE 60	V
43	PAOZZ	19207	12351874	SEAL, RUBBER COMPOSITION 2BG615A14C12F17K11 SYNTHETIC	V
44	PAOZZ	19207	12351749	SHIM	V
45	PAOZZ	19207	10905840	STRAP, TIEDOWN, ELECT PLASTIC	V

(1) ITEM NO	(2) SMR CODE	(3) CAGEC	(4) PART NUMBER	(5) DESCRIPTION AND USABLE ON CODES (UOC)	(6) QTY
46	PAOZZ	81349	MILW27265	POLYAMIDE 0.750 INCHES WIDE WEBBING, TEXTILE NYLON, CLASS R, 1.750 INCHES WIDE	V
47	PAOZZ	81349	LW-C20(7)JO	WIRE, ELECTRICAL BLACK, CROSS SECTION .067 O.D., QQ-W-343, SOFT FED SPEC SINGLE MATERIAL RESPONSE	V
48	PAOZZ	81349	MW-C16/19/U9	WIRE, ELECTRICAL 0.099 O.D., WHITE, COPPER	V
49	PAOZZ	81349	M13486-1-7	WIRE, ELECTRICAL COPPER, STRANDED SINGLE CONDUCTOR, .235	V
50	PAOZZ	81349	M13486/1-1	WIRE, ELECTRICAL COPPER, CROSS SECTION 0.102 O.D., QQ-W-343, SOFT FED SPEC SINGLE MATERIAL RESPONSE	V
51	PAOZZ	81349	M13486-1-5	WIRE, ELECTRICAL COPPER, STRANDED SINGLE CONDUCTOR, .160	V
52	PAOZZ	81349	M13486-1-11	WIRE, ELECTRICAL COPPER, STRANDED SINGLE CONDUCTOR, .485 IN	V
53	PAOZZ	81349	M13486-1-3	WIRE, ELECTRICAL COPPER, STRANDED SINGLE CONDUCTOR, .135	V
54	PAOZZ	81349	M13486/1-4	WIRE, ELECTRICAL COPPER, BLACK, 0.160 O.D., RUBBER CHLOROSULFONATED POLY ETHYLENE, CLASS CSM	V
55	PAOZZ	81349	M13486-1-14	WIRE, ELECTRICAL COPPER, QQ-W-343, TIN, TYPE 1 AND CLASS A	V
56	PAOZZ	81349	M22759/7-16-9	WIRE, ELECTRICAL COPPER, CROSS SECTION 0.102 O.D., ASTM B298 ASSN STD, SINGLE TREATMENT RESPONSE	V
57	PAOZZ	81349	M5086/1-20-0	WIRE, ELECTRICAL 3 GRADE 3, BLACK	V
58	PAOZZ	81349	M13486-2-1	WIRE, ELECTRICAL COPPER, STRANDED SINGLE CONDUCTOR, .160	V
59	PAOZZ	81349	M16878/2BHB0	WIRE, ELECTRICAL COPPER	V
60	PAOZZ	81349	M16878/2BJE9	WIRE, ELECTRICAL COPPER	V
61	PAOZZ	80072	58349R	WIRE, ELECTRICAL COPPER, BLACK, 0.360 O.D., RUBBER CHLOROSULFONATED POLY ETHYLENE, CLASS CSM	V
62	PAOZZ	96906	MS20995F41	WIRE, NONELECTRICAL STEEL, .041 DIA., CLASS 3, COMP 1045, FINISH 3	V
63	PAFZZ	00624	900010-32C	WIRE, NONELECTRICAL STEEL, TYPE 30, CONDITION A, .032 DIA	V
64	PAOZZ	96906	MS20995-F32DIA.0 32,1LB	WIRE, NONELECTRICAL 385 FEET NOMINAL, ROUND, STEEL, QQ-W-461, ZINC, COMP 1010, FINISH 5, CLASS 1	V
65	PAOZZ	96906	MS20995-C41	WIRE, NONELECTRICAL STEEL, .041 DIA., TYPE 302 AND 304, CONDITION	V
66	PAOZZ	96906	MS20995F47	WIRE, NONELECTRICAL 831 FEEL NOMINAL, ROUND, STEEL, ASTM A510.1010 COMPOSITION, FINISH 5, CLASS 1	V
67	PAOZZ	96906	MS20995F20	WIRE, NONELECTRICAL CLASS 1, FINISH 5, STEEL	V
68	PAOZZ	96906	MS20995NC51	WIRE, NONELECTRICAL NICKEL, QQ-N-281, ANNEALED, 127.800 FT. NOMINAL, ROUND, CLASS A7 FORM	V

(1) ITEM NO	(2) SMR CODE	(3) CAGEC	(4) PART NUMBER	(5) DESCRIPTION AND USABLE ON CODES (UOC)	(6) QTY
69	PAOZZ	96906	MS20995NC91	WIRE, NONELECTRICAL CLASS A, FORM 7, .091 O.D.	V

END OF FIGURE

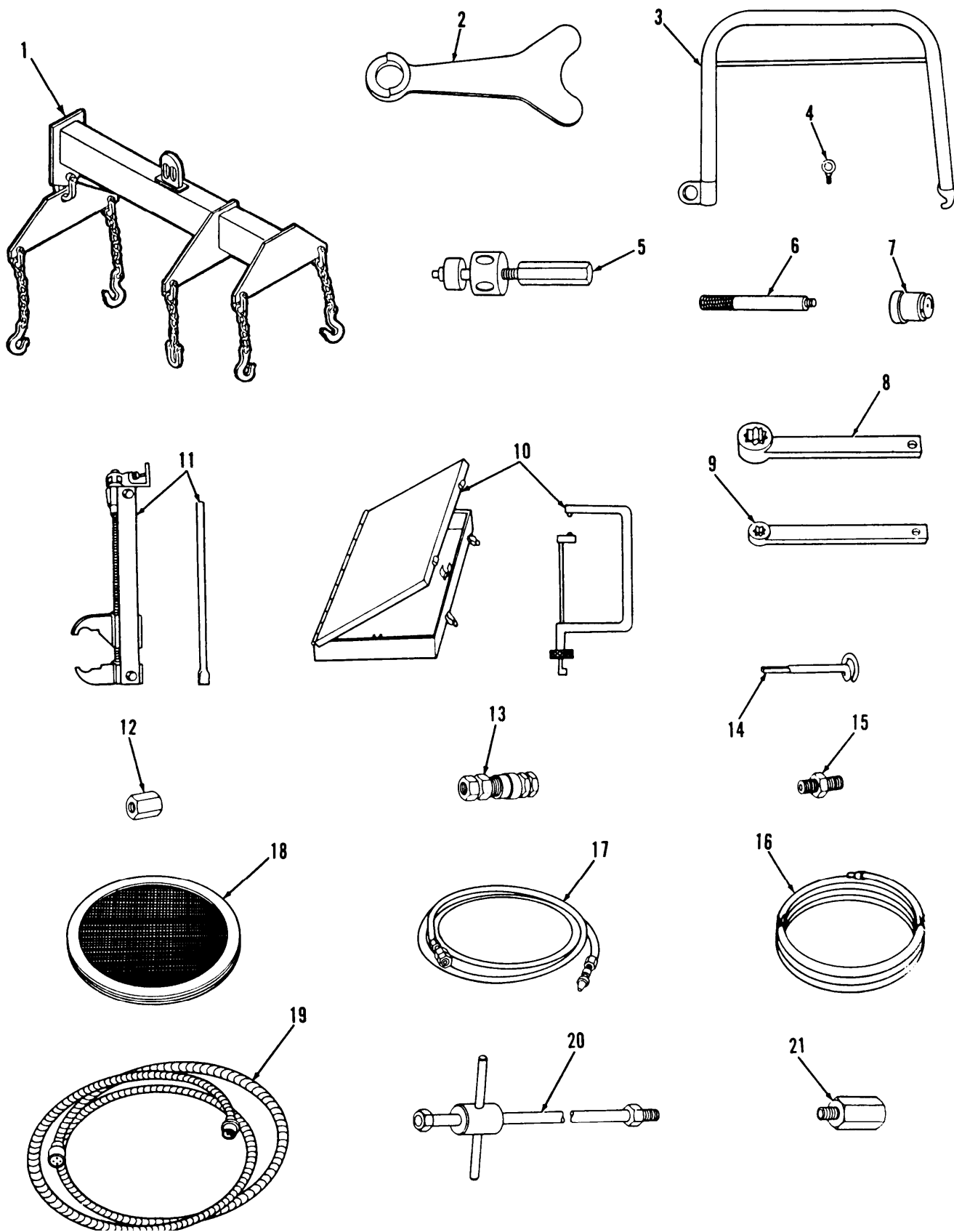

Figure 366. Special Tools (Sheet 1 of 3)

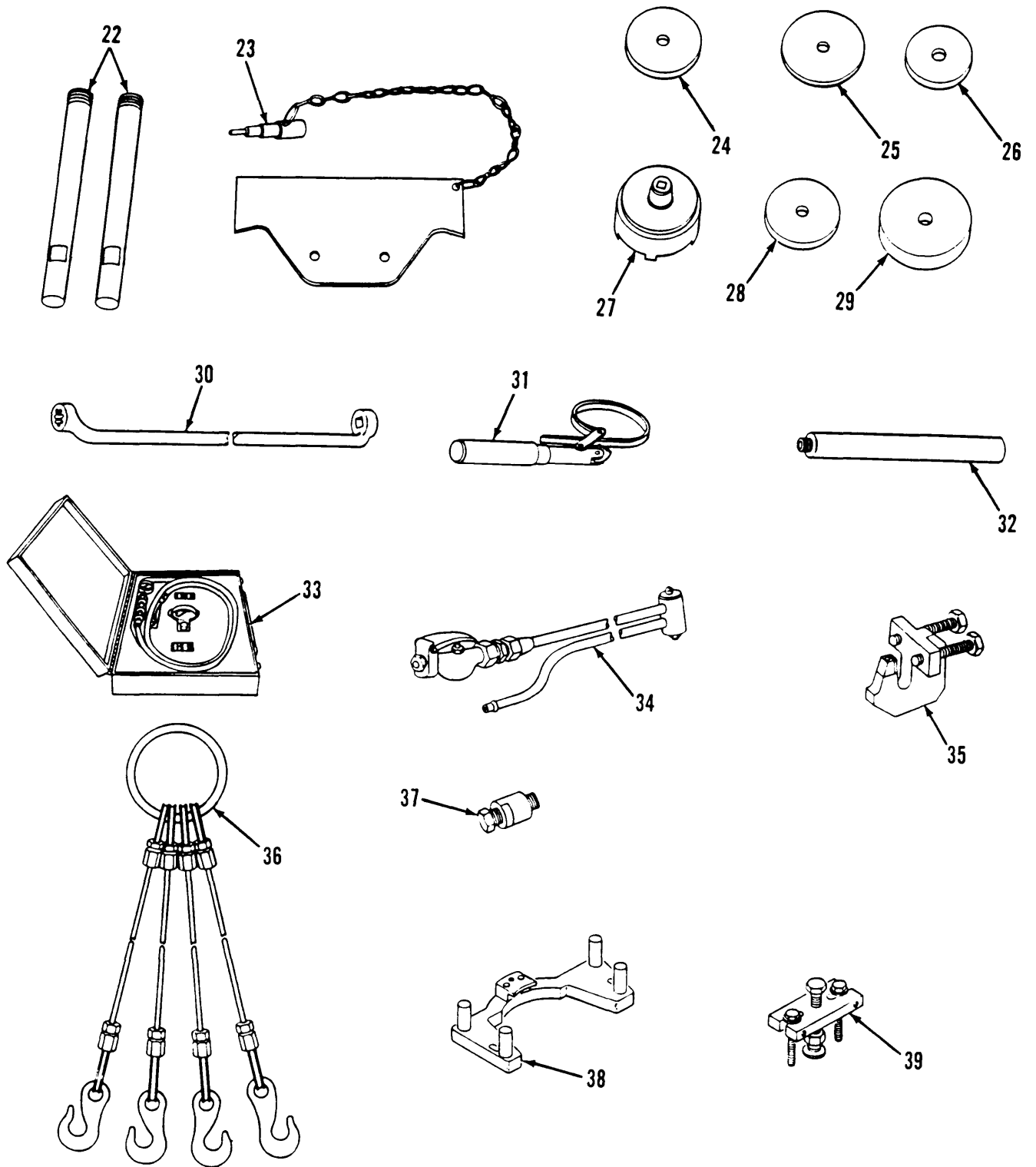

Figure 366. Special Tools (Sheet 2 of 3)

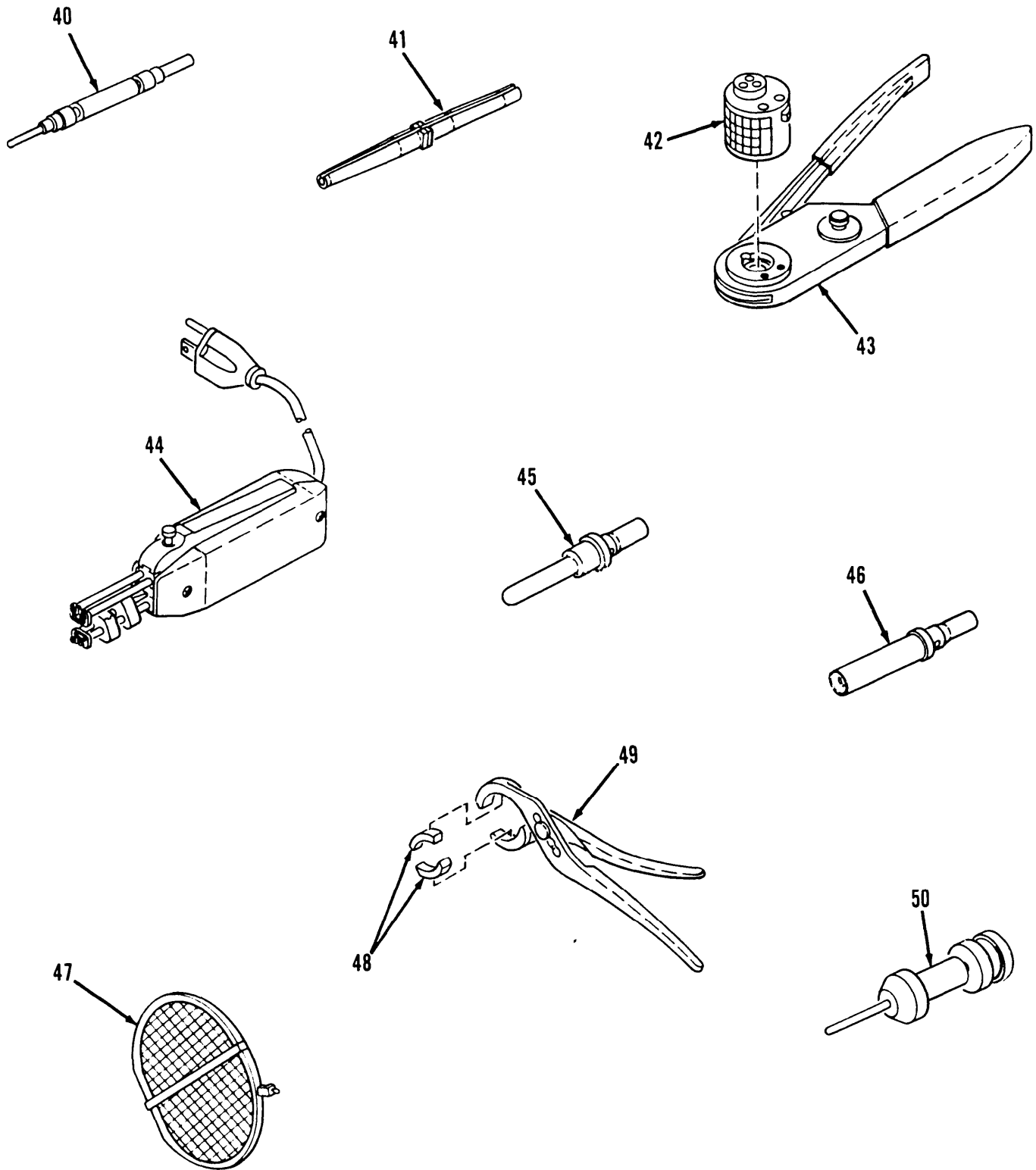

Figure 366. Special Tools (Sheet 3 of 3)

(1) ITEM NO	(2) SMR CODE	(3) CAGEC	(4) PART NUMBER	(5) DESCRIPTION AND USABLE ON CODES (UOC)	(6) QTY
GROUP 26 TOOLS AND TEST EQUIPMENT					
GROUP 2604 SPECIAL TOOLS					
FIG.366 SPECIAL TOOLS					
1	PEOFD	19207	12355173	SLING,BEAM TYPE	
2	PEOZZ	19207	11593605	LIFTER,ROAD WHEEL PART OF KIT P/N 10923507	
3	PEOZZ	19207	10914179	SLING,LIFTING,FINAL PART OF KIT P/N 10923508	
4	PEOZZ	96906	MS51937-5	BOLT,EYE PART OF KIT P/N 10923508	
5	PEOZZ	19207	10925993	REMOVER AND REPLACE PART OF KIT P/N 10923508	
6	PEOZZ	33287	J7079-2	HANDLE,INSTALLER PART OF KIT P/N 10923508	
7	PEOZZ	33287	J8550	INSTALLER,SEAL PART OF KIT P/N 10923508	
8	PEOZZ	19207	8351386	LEVER,REMOTE CONTRO	
9	PEOZZ	19207	8351387	LEVER,REMOTE CONTRO	
10	PEOZZ	19207	10911904	GAGE,ROAD WHEEL PLA PART OF KIT P/N 10923507	
11	PEOZZ	19207	8741739	FIXTURE,TRACK CONNE	
12	PEOZZ	19207	7083642	WRENCH,SOCKET PART OF KIT P/N 10923507	
13	PEOZZ	19207	7388571	COUPLING ASSEMBLY,Q PART OF KIT P/N 10923508	
14	PEOZZ	19207	8351213	GAGE,DEPTH,RULE	
15	PEOZZ	19207	5262058	ADAPTER,STRAIGHT,PI PART OF KIT P/N 10923508	
16	PEOZZ	19207	10913655	LEAD,ELECTRICAL PART OF KIT P/N 10923508	
17	PEOZZ	19207	8708306	HOSE ASSEMBLY,NONME	
18	PEOZZ	19207	10930717	STRAINER ELEMENT,SE PART OF KIT P/N 10923508	
19	PEOZZ	19207	11605054	CABLE ASSEMBLY PART OF KIT P/N 10923508	
20	PEOZZ	19207	5573615	PULLER,SLIDE PART OF KIT P/N 10923507	
21	PAOZZ	19207	12251805	ADAPTER,TORSION BAR	
22	PEOZZ	19207	10914195	PIN,STRAIGHT,THREAD PART OF KIT P/N 10923508	10923508
23	PEOZZ	19207	10954499	TEMPLATE ASSEMBLY	
24	PEOZZ	19207	10914187	REPLACER,BEARING CU PART OF KIT P/N 10923507	
25	PEOZZ	19207	10914186	REPLACER,PLAIN ENCA PART OF KIT P/N 10923507	
26	PEOZZ	19207	10914197	REPLACER,BEARING PART OF KIT P/N 10923507	
27	PEFZZ	19207	10914193	SOCKET,WRENCH,FACE PART OF KIT P/N 10923509	
28	PEFZZ	19207	10914185	REPLACER,PLAIN ENCA PART OF KIT P/N 10923509	
29	PEFZZ	19207	10914188	REPLACER,PLAIN ENCA PART OF KIT P/N	

(1) ITEM NO	(2) SMR CODE	(3) CAGEC	(4) PART NUMBER	(5) DESCRIPTION AND USABLE ON CODES (UOC)	(6) QTY
30	PEOZZ	19207	11605662	10923509 WRENCH,BOX PART OF KIT P/N 10923508	
31	PEOZZ	19207	7676003	WRENCH STRAP PART OF KIT P/N 10923508	
32	PEOZZ	19207	10914196	HANDLE,MANUAL CONTR PART OF KIT P/N 10923507	
33	PEOZZ	19207	8356176	TESTER,PRESSURE GAG	1
34	PEOZZ	19207	11641959	CLEANER,OIL COOLER PART OF KIT P/N 10923508	
35	PEOZZ	19207	10955156	PULLER,CONNECTOR,TR PART OF KIT P/N 10923508	1
36	PEFZZ	19207	10930560	SLING,MULTIPLE LEG PART OF KIT P/N 10923509	
37	PEOZZ	19207	10913972	PULLER,MECHANICAL PART OF KIT P/N 10923508	
38	PEFZZ	19207	11671961	GAGE PART OF KIT P/N 10923509	
39	PEFZZ	19207	11671732	PULLER,MECHANICAL PART OF KIT P/N 10923509	
40	PAFZZ	11851	CG16	GAGE,CONTACT,ELECTR PART OF KIT P/N 5705554	
40	PAFZZ	11851	CG12	GAGE,CONTACT,ELECTR PART OF KIT P/N 5705554	
40	PAFZZ	11851	CG20	GAGE,CONTACT,ELECTR PART OF KIT P/N 5705554	
41	PAFZZ	81349	M81969/14-03	INSERTER AND REMOVE PART OF KIT P/N 5705554	
41	PAFZZ	81349	M81969/14-04	INSTALLING AND REMO PART OF KIT P/N 5705554	
41	PAFZZ	81349	M81969/14-02	INSTALLING AND REMO PART OF KIT P/N 5705554	
42	PAFZZ	81349	M22520/1-02	TURRET HEAD ASSEMBL PART OF KIT P/N 5705554	
43	PAFZZ	81349	M22520/1-01	CRIMPING TOOL,TERMI PART OF KIT P/N 5705554	
44	PAFZZ	06928	TW-1	STRIPPER,WIRE,THERM PART OF KIT P/N 5705554	
45	PAFZZ	81349	M39029/4-114	CONTACT,ELECTRICAL PART OF KIT P/N 5705554	
45	PAFZZ	81349	M39029/4-111	CONTACT,ELECTRICAL PART OF KIT P/N 5705554	
45	PAFZZ	81349	M39029/4-112	CONTACT,ELECTRICAL PART OF KIT P/N 5705554	
46	PAFZZ	81349	M39029/5-115	CONTACT,ELECTRICAL PART OF KIT P/N 5705554	
46	PAFZA	81349	M39029/5-116	CONTACT,ELECTRICAL PART OF KIT P/N 5705554	
46	PAFZZ	81349	M39029/5-117	CONTACT,ELECTRICAL PART OF KIT P/N 5705554	
47	PEOZZ	19207	12268262	GRILLE,METAL	
48	PAFZZ	30106	12830-05P	INSERT,PLIER,ELECTR PART OF KIT P/N 5705554	
49	PEFZZ	30106	12830-00P	PLIERS,SLIP JOINT PART OF KIT P/N	

(1) ITEM NO	(2) SMR CODE	(3) CAGEC	(4) PART NUMBER	(5) DESCRIPTION AND USABLE ON CODES (UOC)	(6) QTY
50	PAFZZ	11851	DRK110	5705554 REMOVER,ELECTRICAL PART OF KIT P/N 5705554	

END OF FIGURE

TM9-2350-267-24P
SECTION IV
CROSS-REFERENCE INDEXES

NATIONAL STOCK NUMBER INDEX

STOCK NUMBER	FIG.	ITEM	STOCK NUMBER	FIG.	ITEM
5310-00-003-4094	276	19	5315-00-013-7137	350	6
4730-00-003-5919	315	27	5315-00-013-7228	261	25
2510-00-003-8350	225	29	5315-00-013-7258	2	22
4730-00-004-4265	290	6	4730-00-014-3343	21	13
5305-00-004-7111	40	37	4730-00-014-4043	18	14
4240-00-007-9453	358	14	5310-00-014-5850	108	13
	359	4		116	32
	360	1		299	17
	361	2	4140-00-016-2615	16	1
2510-00-008-8821	149	5	5120-00-016-6382	366	42
2510-00-008-8822	149	6	5306-00-018-6491	17	9
9320-00-009-0213	BULK	41	2540-00-018-7870	198	24
5315-00-009-9209	265	15	5305-00-018-8926	22	10
2590-00-010-3794	28	59	6240-00-019-0877	85	13
5340-00-010-3797	196	4	6240-00-019-0878	357	
5320-00-011-2618	218	4	6240-00-019-3093	81	12
5310-00-011-5093	2	28	2940-00-019-4775	6	13
	4	31	5365-00-019-5226	2	21
	14	10	2930-00-019-5253	314	14
	15	12	4730-00-019-5255	315	1
	22	12	5340-00-020-3195	242	9
	28	23	4730-00-021-1788	285	18
	32	10	5305-00-022-8354	188	24
	34	24	5310-00-022-8834	365	3
	36	35	5310-00-023-4457	9	3
	39	24	5340-00-023-6198	35	12
	47	11	5340-00-023-8432	160	35
	85	3	2910-00-025-3493	245	1
	88	23		315	17
	136	8	4730-00-025-7508	286	4
	145	5		290	5
	147	29	5925-00-026-4767	48	14
	148	34		54	3
	155	19		55	3
	211	4		68	8
	212	3	2910-00-031-9083	245	5
	213	3		315	21
	314	22	5120-00-034-0867	366	27
	330	22	4910-00-034-0874	366	10
5310-00-011-5314	4	6	4910-00-034-0875	366	3
	138	9	5120-00-034-0878	366	28
5310-00-011-6121	4	10	5120-00-034-0879	366	25
	34	2	5120-00-034-0880	366	24
	138	2	5120-00-034-0881	366	29
	14	15	5315-00-034-0883	366	22
5310-00-011-6123	2	17	5340-00-034-0884	366	32
	138	6	5120-00-034-0885	366	26
5310-00-011-6124	143	21	3030-00-034-1865	276	1
5315-00-011-8717	238	7	4730-00-035-8036	33	2
5315-00-012-0123	224	39	4730-00-038-7015	290	41

NATIONAL STOCK NUMBER INDEX

STOCK NUMBER	FIG	ITEM	STOCK NUMBER	FIG	ITEM
6150-00-039-8256	316	18	5310-00-045-3299	173	32
2540-00-039-8258	316	19		174	18
2530-00-039-8721	147	9		175	19
4320-00-040-0316	278	15		177	2
5325-00-042-5181	314	17		192	21
5305-00-042-6248	143	9	5310-00-045-3812	37	3
5305-00-042-6999	9	4	4730-00-045-3940	348	3
6115-00-043-0279	16	20	5310-00-045-4007	21	39
5310-00-043-0520	21	8		64	13
	301	14		131	33
5340-00-044-1890	22	39		135	11
5315-00-044-1892	180	14		274	17
5310-00-044-3340	153	3		293	10
	160	34	5310-00-045-5207	324	6
	162	9	6210-00-045-7658	343	7
	168	21		347	7
4730-00-044-4698	145	10	4730-00-045-9833	145	26
4730-00-044-4861	31	23	6680-00-045-9856	140	20
6240-00-044-6914	83	5	5330-00-047-4098	83	12
	85	12	5330-00-047-4099	83	6
5310-00-045-3296	10	22	5330-00-047-4101	83	14
	11	19	5330-00-047-4104	83	4
	29	19	5999-00-047-4610	117	2
	39	39	5306-00-050-0346	225	26
	48	22		232	10
	60	3		233	4
	60	12	5306-00-050-0347	366	4
	64	4	5306-00-050-1237	35	15
	108	8	5306-00-050-1238	15	34
	116	31		206	8
	177	9		207	8
	184	14		319	1
	274	1	5306-00-050-1239	160	54
	284	21		162	7
	341	2	4730-00-050-4203	156	8
	342	7	4730-00-050-4208	150	15
5310-00-045-3299	58	8		150	22
	59	3		150	55
	68	18		150	62
	69	5		150	89
	71	6		150	96
	72	7		151	18
	73	2		152	14
	99	30		156	17
	116	27		170	43
	121	22		171	38
	122	21		172	22
	170	38		173	27
	171	33		174	22
	172	27		172	24

TM9-2350-267-24P
SECTION IV
CROSS-REFERENCE INDEXES

NATIONAL STOCK NUMBER INDEX

STOCK NUMBER	FIG	ITEM	STOCK NUMBER	FIG	ITEM
4730-00-050-4208	192	19	5935-00-062-7451	116	19
	329	12	4730-00-063-3073	33	1
5315-00-050-5238	2	12	5315-00-064-2701	163	12
5305-00-050-9215	171	26	5306-00-064-5356	42	4
	173	36	8145-00-064-5935	142	2
	175	39	5340-00-065-0753	31	29
2910-00-050-9879	27	3	3040-00-066-0238	145	3
5305-00-051-4075	36	33	2520-00-066-0239	153	1
	148	1	5340-00-066-8871	15	27
5305-00-051-4078	15	26	2930-00-067-7864	31	28
5306-00-051-4085	160	28	1025-00-067-7921	188	6
5306-00-051-4087	198	7	6210-00-067-8367	344	10
5120-00-051-5567	366	30		347	8
5305-00-052-2235	171	13	5305-00-068-0508	15	4
	173	3		21	18
5305-00-052-8905	192	33		34	7
5305-00-054-9275	25	32		81	24
5305-00-054-9277	266	48		99	24
2530-00-055-2815	160	30		134	10
5340-00-056-2172	163	8		147	36
5305-00-056-9385	284	3		155	26
5340-00-057-2890	341	3		164	26
5999-00-057-2929	44	9		165	10
	59	14		168	3
	84	2		170	6
	98	18		171	6
	112	7		172	6
	303	27		173	13
	309	2		174	58
6150-00-057-6749	315	8		175	53
1025-00-057-7049	188	46		179	24
5355-00-057-7055	137	6		180	4
5970-00-057-9973	BULK	30		193	10
5315-00-057-9985	198	14		206	3
5310-00-058-1305	25	2		207	3
	39	3		215	1
	164	9		224	16
5305-00-058-9385	177	14		226	21
5315-00-059-0157	136	5		228	20
5310-00-059-2831	37	4		229	7
6230-00-059-5750	214	7		234	7
5305-00-059-8263	16	14		235	7
5310-00-061-0004	316	13		236	7
5310-00-061-1258	42	8		237	7
5935-00-062-7446	90	7		266	31
	91	2		269	6
	100	2		270	13
	303	17		272	8
5935-00-062-7450	304	2		284	18
5935-00-062-7451	99	22		287	13

TM9-2350-267-24P
SECTION IV
CROSS-REFERENCE INDEXES

NATIONAL STOCK NUMBER INDEX

STOCK NUMBER	FIG	ITEM	STOCK NUMBER	FIG	ITEM
5305-00-068-0508	300	7	5305-00-068-0511	221	11
	302	3		224	24
	330	18		226	18
	355	5		288	10
	362	10		264	15
	363	1		266	21
	48	25		272	20
5305-00-068-0509	225	21	293	6	
	226	16	339	5	
	227	23	5305-00-068-0512	25	8
	269	8	5306-00-068-0513	23	9
5305-00-068-0510	22	6	24	9	
	25	17	25	5	
	28	48	28	34	
	40	40	136	17	
	148	35	245	57	
	155	18	298	14	
	165	18	5305-00-068-0515	39	2
	168	33	39	37	
	179	11	150	17	
	186	1	150	57	
	212	6	150	91	
	219	12	151	20	
	224	18	262	17	
	230	5	264	17	
	231	2	315	33	
	245	21	5315-00-068-5629	238	13
	265	66	1025-00-068-6105	188	4
	266	4	5310-00-068-6176	198	60
	266	41	5305-00-068-7837	15	19
	267	14	15	52	
	273	9	19	17	
	281	2	28	30	
	315	35	29	21	
	330	21	48	31	
	339	15	60	34	
	346	2	64	17	
	350	21	68	22	
	5305-00-068-0511	22	53	71	3
		32	17	72	3
		34	29	74	1
		155	36	77	4
		168	27	105	25
		170	19	106	4
		172	37	113	2
		174	49	114	1
184		6	115	19	
189		6	116	24	
192		8	117	8	
220		9	119	17	

TM9-2350-267-24P
SECTION IV
CROSS-REFERENCE INDEXES

NATIONAL STOCK NUMBER INDEX

STOCK NUMBER	FIG	ITEM	STOCK NUMBER	FIG	ITEM	
5305-00-068-7837	121	30	5305-00-071-2069	221	16	
	122	28	5305-00-071-2070	1	8	
	133	5		179	17	
	134	7	5305-00-071-2071	34	1	
	147	14	5305-00-071-2072	179	15	
	166	1		210	1	
	169	7	5305-00-071-2077	4	9	
	178	31	5305-00-071-2078	311	10	
	181	4	5305-00-071-2079	166	7	
	187	2		167	5	
	214	5		169	3	
	261	1	5305-00-071-2082	138	1	
	299	7	5305-00-071-2083	1	17	
	314	7		224	36	
	315	11	5305-00-071-2505	34	20	
	321	5		39	14	
	330	17		147	35	
	335	7		160	6	
	347	4		193	4	
	349	3		229	3	
	356	2		266	29	
	2540-00-069-3049	198	10	314	13	
	5305-00-069-5580	337	15	344	6	
	4710-00-071-0734	315	3	357	6	
	2590-00-071-0738	318	4	5305-00-071-2506	19	22
	5305-00-071-1315	350	14	20	16	
	5305-00-071-1786	142	9	26	4	
		265	22	68	3	
		336	5	160	22	
		336	10	164	1	
337		4	192	29		
338		7	201	5		
5305-00-071-1788		4	5	202	15	
		336	11	203	5	
		337	1	203	17	
5305-00-071-2055		138	11	204	2	
	337	12	214	8		
5305-00-071-2058	138	12	240	16		
5305-00-071-2066	221	19	244	1		
	339	13	245	35		
5305-00-071-2067	145	27	258	11		
	185	15	272	6		
	221	1	287	6		
	224	19	316	1		
	278	28	321	2		
	339	9	358	11		
	5305-00-071-2069	188	37	359	1	
190		3	360	4		
196		6	361	10		
199		5	5305-00-071-2507	57	1	

TM9-2350-267-24P
SECTION IV
CROSS-REFERENCE INDEXES

NATIONAL STOCK NUMBER INDEX

STOCK NUMBER	FIG	ITEM	STOCK NUMBER	FIG	ITEM
5305-00-074-2507	63	16	5310-00-6004	170	21
	214	12		171	11
	342	3		172	12
5305-00-071-2508	342	3	172	12	12
5305-00-071-2509	170	1	172	35	
	171	1	173	5	
	172	9	174	6	
	172	55	174	39	
	175	52	175	9	
	283	5	176	18	
	286	15	179	9	
	291	11	180	7	
	238	1	184	8	
	290	17	185	4	
	5305-00-071-2511	19	29	188	47
5305-00-071-2512	279	2	192	10	
5305-00-071-2513	226	11	202	9	
	228	14	202	29	
5305-00-071-2514	225	17	210	4	
	227	3	219	10	
	261	10	220	15	
	279	24	221	10	
	362	8	224	7	
	225	15	225	3	
	227	4	226	4	
5305-00-071-2515	278	5	227	7	
	214	6	228	3	
	266	5	231	4	
	15	3	240	10	
2940-00-071-2653	15	3	240	10	
5340-00-071-2797	315	10	262	7	
5310-00-071-8131	198	59	263	7	
5360-00-373-0147	28	16	264	14	
5340-00-075-5358	216	2	265	20	
5365-00-078-6848	275	21	266	33	
6680-00-079-8372	7	7	267	16	
5935-00-080-1080	44	14	273	8	
4730-00-080-1021	4	2	276	21	
5330-00-080-1492	22	37	293	8	
6240-00-080-2012	196	3	310	4	
5340-00-080-3496	86	2	314	19	
4720-00-080-5379	2	6	339	2	
5310-00-080-6004	BULK	24	346	4	
	14	3	362	3	
	21	36	363	7	
	39	29	5315-00-080-7636	28	55
	85	4	5310-00-080-8495	313	2
	155	21	4720-00-080-8586	366	17
	165	2	5935-00-080-8586	95	11
	168	25	5935-00-081-0401	95	2
	168	30	5360-00-081-3417	29	11
	170	11	5310-00-081-4219	21	24

TM9-2350-267-24P
SECTION IV
CROSS-REFERENCE INDEXES

NATIONAL STOCK NUMBER INDEX

STOCK NUMBER	FIG	ITEM	STOCK NUMBER	FIG	ITEM		
5310-00-081-4219	28	14	5310-00-088-1251	34	8		
	35	24		200	10		
	75	1		220	10		
	188	32		265	40		
	200	15		5340-00-088-1254	310	7	
	225	10		5365-00-088-1874	188	13	
	227	13		5305-00-088-5916	266	53	
	265	60		4730-00-088-9249	19	6	
	319	2		4730-00-089-2515	6	4	
	5305-00-081-6729	171		42	140	8	
		173		41	3120-00-089-3322	148	15
245		19	2910-00-089-3947	22	41		
5315-00-081-7025	256	3	5310-00-089-7262	148	20		
5315-00-081-7032	202	18	2540-00-089-7270	198	9		
5315-00-081-7723	148	12	5340-00-089-9787	23	5		
	170	49		24	5		
	171	48		5365-00-090-5426	70	3	
	172	16		89	5		
	173	20		98	3		
	174	29		116	3		
	175	30		119	3		
	6150-00-081-7880	241		10	4730-00-090-8665	245	26
	5365-00-081-9958	151		12	4730-00-090-9205	20	13
	5970-00-082-3942	BULK		34	4730-00-096-8331	278	19
	5305-00-082-6821	152		18	4730-00-096-8756	245	9
2590-00-083-0266	67	1	315	16			
	301	3	3110-00-097-8321	188	23		
	366	16	3110-00-100-5282	36	19		
5995-00-084-0789	366	37	3110-00-100-5937	150	7		
5120-00-084-7626	366	5	150	47			
5120-00-084-7627	155	12	150	81			
3040-00-086-3378	278	17	151	28			
4730-00-087-2895	BULK	67	5340-00-102-3670	31	27		
9505-00-087-3956	25	19	8140-00-102-3671	31	25		
5310-00-087-4652	220	14	5330-00-102-9927	34	18		
	223	4	3040-00-102-9930	198	35		
	176	14	5307-00-102-9944	136	13		
	230	3	5340-00-103-5799	31	24		
5315-00-087-8226	265	58	2510-00-103-9305	316	29		
	29	6	2920-00-103-9397	16	11		
	5360-00-087-8744	170	40	6110-00-104-2222	316	33	
171		35	5120-00-104-4066		366	50	
172		25	5307-00-104-4617		28	6	
173		30	136		35		
174		15	5365-00-105-9301		160	48	
175		21	3040-00-105-9304		160	37	
192		25	2510-00-105-9305		195	13	
5310-00-088-1251		25	27		6220-00-105-9309	82	11
		26	8		5365-00-105-9918	189	9
		31	17		2510-00-106-2199	160	27

TM9-2350-267-24P
SECTION IV
CROSS-REFERENCE INDEXES

NATIONAL STOCK NUMBER INDEX

STOCK NUMBER	FIG	ITEM	STOCK NUMBER	FIG	ITEM
3110-00-108-1823	145	24	5305-00-115-9526	173	23
5315-00-108-9886	349	5	5330-00-117-2548	25	22
5340-00-109-4276	26	10	2590-00-117-2559	29	15
5640-00-109-4277	25	9	3010-00-117-2594	28	54
2910-00-109-4279	25	7	5310-00-117-2645	189	11
2910-00-109-4283	25	3	5320-00-117-6815	43	6
5365-00-109-4285	26	16	5320-00-117-6839	43	9
2910-00-109-4286	26	6		48	16
5365-00-109-4299	26	18	5320-00-117-6851	47	2
2930-00-109-4300	31	9	5320-00-117-6853	43	15
2590-00-111-6666	48	33	5310-00-118-6622	78	5
5340-00-111-7472	31	38		365	6
5365-00-112-8413	189	10	5340-00-119-3900	43	34
2910-00-113-0786	26	12		43	51
2910-00-113-0787	26	20		46	44
2910-00-113-0788	25	28	5340-00-120-0251	25	18
2590-00-113-0789	25	25	5340-00-120-0254	26	17
2590-00-113-0790	25	12	5340-00-121-0683	36	11
2910-00-113-0791	25	11	3040-00-121-6150	28	17
2910-00-113-0792	25	26	5340-00-122-7159	257	9
2910-00-113-0793	25	23	3040-00-123-0199	136	2
2910-00-113-0794	25	15	5340-00-124-7168	145	20
2910-00-113-0795	25	21	5340-00-124-7173	145	6
5940-00-113-0954	52	8	5365-00-124-7209	145	31
5940-00-113-3143	50	9	8145-00-124-7362	144	2
5940-00-113-8179	65	4	2910-00-125-5600	296	8
5940-00-113-8183	318	11	2910-00-125-5601	296	7
5940-00-113-8184	121	7	5325-00-125-6284	46	27
5940-00-113-8185	123	11	4730-00-125-7979	21	33
2910-00-113-9586	25	20	5935-00-126-2430	92	2
2510-00-113-9608	161	18	4730-00-127-4461	21	28
2510-00-113-9609	160	14		325	7
5940-00-113-9825	89	10	2510-00-127-5282	47	1
5935-00-114-0607	101	2	4010-00-129-3221	BULK	3
5340-00-115-0540	25	30		BULK	5
5935-00-115-2307	101	9	4010-00-129-6049	BULK	2
5940-00-115-2684	88	5	3040-00-130-4294	155	43
	88	9	3130-00-130-5352	155	37
	88	16	3040-00-130-5353	155	8
	90	14	3040-00-130-5354	155	22
5330-00-115-4320	195	19	2920-00-131-6017	10	20
5940-00-115-4995	90	28		11	13
5940-00-115-5001	92	13	5306-00-131-7040	266	12
5940-00-115-5006	93	4	2530-00-132-0842	151	6
	96	2	2510-00-133-0983	156	14
	99	9	4730-00-133-3196	335	22
	109	2	3040-00-133-5778	178	24
	303	16	2590-00-133-7963	23	10
6620-00-115-9042	43	57		24	10
5305-00-115-9526	171	43	2510-00-133-7971	189	24

TM9-2350-267-24P
SECTION IV
CROSS-REFERENCE INDEXES

NATIONAL STOCK NUMBER INDEX

STOCK NUMBER	FIG	ITEM	STOCK NUMBER	FIG	ITEM
4710-00-133-7972	189	4	2540-00-136-4772	198	51
2510-00-133-7975	188	34	5340-00-136-4913	147	5
5305-00-133-7999	189	22	5895-00-136-7182	364	1
5365-00-133-8057	179	22	5310-00-140-2135	241	20
	180	2	5307-00-141-2649	241	6
5365-00-133-8058	179	21	5970-00-142-1840	57	3
	180	1	5305-00-143-2328	350	16
5340-00-133-8061	188	39	5940-00-143-4771	122	2
3020-00-133-8117	148	10		123	9
5330-00-133-9443	150	33	5940-00-143-4773	40	24
	150	73		122	11
	150	107	5940-00-143-4774	89	7
5340-00-133-9627	211	6		122	16
5340-00-133-9662	162	2		123	18
5340-00-133-9666	163	13	5940-00-143-4777	61	6
2510-00-133-9668	162	19	5940-00-143-4780	61	3
5340-00-133-9669	195	3		122	3
5340-00-133-9671	160	31		318	15
2540-00-133-9672	319	4	5940-00-143-4794	92	8
2590-00-133-9762	48	26	5365-00-143-6104	189	11
2530-00-133-9767	155	30	5365-00-143-6105	189	10
5315-00-135-2440	152	17	5310-00-143-6106	189	11
2590-00-135-4476	28	38	5307-00-143-6374	23	16
2590-00-135-4478	28	35		24	15
5315-00-135-4479	28	58	5307-00-143-6377	136	7
5315-00-135-4480	28	24	5365-00-143-6392	189	10
3110-00-135-4481	28	49	5365-00-143-6393	189	9
4730-00-135-4482	28	32	5310-00-143-6491	46	28
5340-00-135-4487	188	29	5330-00-143-7002	43	33
5305-00-135-5157	29	23		43	50
5307-00-135-6544	160	52		46	6
	162	12		46	37
5307-00-135-6546	161	30		46	45
	162	23	5305-00-144-0393	2	3
2540-00-135-6547	161	2	5940-00-144-1533	106	18
	162	17	5940-00-144-2471	40	21
	168	17	6210-00-144-4178	347	9
2540-00-135-6548	160	56	5970-00-144-7723	40	17
	162	6	5305-00-145-0699	28	52
2540-00-135-6549	164	4	5305-00-145-0896	135	21
3040-00-135-6577	23	1	5315-00-145-1657	145	17
	24	1	5315-00-145-1756	15	42
2910-00-135-6578	23	17	5365-00-145-2077	135	22
	24	16	5310-00-145-2078	135	17
3040-00-135-8984	151	14	5305-00-147-3242	257	10
5330-00-135-8988	25	10	5325-00-148-3873	85	5
2530-00-135-9032	147	30	2815-00-148-4850	1	22
5340-00-135-9033	147	13	5310-00-149-9130	200	8
2530-00-135-9035	147	1	5306-00-150-3075	158	1
2990-00-136-4769	315	38	5320-00-150-3607	208	5

TM9-2350-267-24P
SECTION IV
CROSS-REFERENCE INDEXES

NATIONAL STOCK NUMBER INDEX

STOCK NUMBER	FIG	ITEM	STOCK NUMBER	FIG	ITEM
5320-00-150-3607	209	6	5999-00-172-8253	366	46
5315-00-151-5988	166	10	5999-00-172-8254	366	45
	167	9	5330-00-173-4770	81	4
5305-00-151-6136	299	20	5305-00-174-1946	143	2
5340-00-151-9651	94	2	5306-00-174-4216	143	7
4820-00-152-1191	278	4	5130-00-176-3991	366	44
4730-00-152-1475	20	21	6210-00-176-4928	60	28
	21	58	6210-00-176-4955	60	5
	35	46	5977-00-176-5098	135	15
	325	4	5310-00-176-6333	46	31
5305-00-152-6326	298	15	5935-00-177-3290	43	45
6145-00-152-6499	BULK	51		46	50
3110-00-155-6569	145	8	6145-00-177-4583	BULK	57
6240-00-155-8714	45	8	5305-00-177-5575	258	4
	58	20	4730-00-177-6166	4	18
5120-00-157-3138	366	41		21	52
5340-00-158-0417	7	3	5340-00-177-7808	238	4
6145-00-161-1609	BULK	53	3040-00-177-7863	194	8
5340-00-161-5246	18	4	5340-00-177-8078	164	29
5305-00-164-6971	161	15	1025-00-177-8311	189	16
	163	2	5340-00-177-9586	4	25
6145-00-164-7006	BULK	48	5365-00-178-1430	208	3
5330-00-165-1953	1	24		209	4
5120-00-165-3912	366	43	5340-00-178-1447	43	12
3110-00-165-5996	145	30	5365-00-178-2992	189	27
5310-00-165-8404	241	16	5340-00-178-6065	195	8
5320-00-165-8828	218	7	5365-00-178-6074	15	40
	219	3	5935-00-178-6075	97	2
5310-00-167-0671	311	1	5365-00-178-6076	15	44
5310-00-167-0680	184	11	5340-00-178-6077	21	17
5310-00-167-0721	97	28	5330-00-179-0414	22	24
	301	11	5940-00-179-2811	40	14
5310-00-167-0766	164	3	5306-00-179-3430	88	21
	245	24	6220-00-179-4946	83	10
5310-00-167-0768	164	11	2530-00-179-5473	148	23
5310-00-167-0820	238	11	2530-00-179-5476	150	23
5310-00-167-0821	34	22		150	63
	168	38		150	97
5310-00-167-0833	135	5	3040-00-179-5477	148	5
5310-00-167-0834	135	25	2530-00-179-5482	148	16
5310-00-167-0835	184	3	5340-00-179-5483	152	1
5310-00-167-0839	135	3	2530-00-179-5487	151	16
5935-00-167-7775	92	7	2530-00-179-5488	151	33
	101	6	3040-00-179-5492	148	4
	102	8	3040-00-179-5502	155	32
5340-00-168-2218	39	12	3040-00-179-5503	155	50
4730-00-168-2632	163	16	5365-00-179-5513	155	28
5340-00-169-5732	316	10	5340-00-179-5515	155	25
4730-00-171-0761	279	3	2540-00-179-5615	198	50
4730-00-172-0049	143	5	2540-00-179-5697	198	32

TM9-2350-267-24P
SECTION IV
CROSS-REFERENCE INDEXES

NATIONAL STOCK NUMBER INDEX

STOCK NUMBER	FIG	ITEM	STOCK NUMBER	FIG	ITEM
5340-00-179-6997	147	18	4730-00-196-1469	272	15
5995-00-179-7072	53	5		273	18
5995-00-179-7073	53	6	4730-00-196-1501	4	16
3040-00-179-7105	136	37	4730-00-197-2919	335	15
3040-00-179-7106	136	32	5310-00-197-4508	43	35
3040-00-179-7111	136	33		43	52
3040-00-179-7113	136	38		46	4
2520-00-179-7114	137	1		46	35
3040-00-179-7115	136	36		46	43
2540-00-179-7145	163	5	3110-00-198-1112	198	47
5330-00-179-7147	47	7	9905-00-198-2728	252	1
2540-00-179-7149	163	19	5310-00-199-1028	335	16
2510-00-179-7151	163	3	5340-00-200-7595	39	20
2540-00-179-7153	159	11	5935-00-201-3530	63	3
2540-00-179-7154	159	11		115	13
5335-00-179-7155	163	7	5935-00-201-5997	50	2
5995-00-179-8396	47	8	5935-00-201-6673	52	2
5306-00-180-2757	30	9		99	18
9390-00-180-7289	BULK	38	4820-00-202-5939	21	3
5305-00-180-8629	166	9	4730-00-202-8469	19	1
	167	8		290	59
5330-00-180-9767	348	5	4730-00-203-4782	285	10
9320-00-181-0119	BULK	39		286	12
5310-00-181-6246	348	4	3010-00-204-3111	2	19
4720-00-182-8854	5	1	5305-00-206-1288	181	6
5310-00-184-8971	324	2		245	49
5310-00-184-8974	220	7	5305-00-206-2508	324	4
5310-00-184-8992	199	7	5310-00-208-4134	333	1
	199	18	5310-00-209-0786	48	32
5325-00-185-0012	245	71		60	35
5340-00-185-1879	222	7		74	4
5930-00-185-7202	136	22		99	28
5310-00-185-9716	10	9		113	1
	11	5		115	20
3110-00-186-1101	276	7		116	25
4730-00-187-0840	315	9		118	8
4730-00-187-0843	315	22		119	16
4730-00-187-7610	21	7		120	17
5315-00-187-9549	147	26		121	19
5305-00-187-9934	160	29		131	32
4720-00-189-2777	BULK	23		160	26
5340-00-190-6801	335	5		201	4
3120-00-191-3914	193	7		202	14
5310-00-194-1483	266	52		203	4
5315-00-194-2455	198	11		203	16
	256	2		204	3
5310-00-194-9213	171	28		209	9
	173	37		298	11
	175	38		318	17
3020-00-196-0803	148	11		344	3

TM9-2350-267-24P
SECTION IV
CROSS-REFERENCE INDEXES

NATIONAL STOCK NUMBER INDEX

STOCK NUMBER	FIG	ITEM	STOCK NUMBER	FIG	ITEM
5310-00-209-0786	356	3	5305-00-225-3843	269	5
5310-00-209-0788	81	19		279	25
5310-00-209-0965	1	12		324	9
	1	13		335	10
	3	7		343	4
	142	10		345	2
	232	8		355	1
	233	2	5305-00-225-3844	22	36
	265	23		28	50
	293	2		54	11
	336	4		55	9
	337	2		58	21
	338	8		66	1
5365-00-209-1852	298	2		113	13
5310-00-209-5116	147	33		120	18
	272	17		121	20
5310-00-209-6516	28	7		131	31
5330-00-212-6290	13	6		168	6
3110-00-214-0902	188	44		217	1
3110-00-214-0903	188	45		342	9
5935-00-214-0904	92	21		344	2
	98	14		364	3
	132	2	5310-00-225-6409	2	2
	317	13	5310-00-225-6993	166	5
2815-00-215-7985	3	6		199	8
5340-00-216-0314	342	11	5306-00-225-8499	74	9
5340-00-218-1518	261	8	5306-00-225-9089	311	5
	262	27	5340-00-226-1566	160	4
	263	16	2590-00-226-1694	29	7
	264	30	2920-00-226-1984	2	1
4730-00-221-2139	293	13	3040-00-226-1997	28	13
	294	8	5306-00-226-4822	265	52
4730-00-221-2140	1	9		278	14
	19	38	5306-00-226-4824	31	37
	293	15		296	9
5970-00-221-5295	BULK	31	5306-00-226-4825	75	3
5340-00-221-8644	220	1		265	62
4730-00-222-1819	21	34	5306-00-226-4826	21	16
4730-00-223-7074	21	14		189	15
5305-00-225-3842	225	23	5306-00-226-4827	7	4
	227	27		35	23
5305-00-225-3843	31	15	5306-00-226-4828	15	45
	35	1		35	36
	137	15	5306-00-226-4829	35	34
	220	18	5306-00-226-4837	225	30
	225	28	5306-00-226-4838	5	15
	226	17	5306-00-226-4840	67	3
	227	14	5930-00-226-6429	58	5
	265	38	4730-00-226-8874	326	2
	266	40	3110-00-227-2559	150	4

TM9-2350-267-24P
SECTION IV
CROSS-REFERENCE INDEXES

NATIONAL STOCK NUMBER INDEX

STOCK NUMBER	FIG	ITEM	STOCK NUMBER	FIG	ITEM
3110-00-227-2559	150	44	5310-00-244-2895	24	13
	150	78	5340-00-245-7337	7	5
	151	31	3010-00-246-3099	9	9
3110-00-227-2715	36	6	5330-00-246-6380	35	30
9905-00-228-1297	137	4	5330-00-248-3847	10	7
5315-00-228-1300	136	25		11	3
2520-00-228-1303	136	20	9505-00-248-9850	BULK	66
5340-00-228-1304	137	5	5330-00-251-8839	335	17
5940-00-230-0515	84	8	5330-00-251-9376	150	9
	89	27		150	49
	121	18		150	83
4730-00-231-3019	4	3		151	26
4730-00-231-4009	315	5	5330-00-252-6041	150	25
4730-00-231-4013	315	25		150	65
5320-00-234-1556	47	5		150	99
5315-00-234-1848	145	19	2520-00-253-1208	140	1
5315-00-234-1854	30	10	5315-00-253-2828	135	23
5315-00-234-1861	238	6	4730-00-253-4415	274	15
5315-00-234-1863	198	42	5305-00-253-5614	246	2
2510-00-235-1834	164	15	5305-00-253-5615	247	2
2510-00-235-1836	164	14		249	1
5935-00-235-8970	120	15		300	1
	121	10	5305-00-253-5625	1	19
	122	5		144	5
	123	17		253	2
	131	16	5310-00-253-8263	135	12
5315-00-236-8371	188	7	9320-00-257-3654	BULK	42
5315-00-239-8023	23	2	5310-00-261-7165	234	4
	24	2		235	4
5315-00-240-0997	245	68		236	4
4730-00-240-1741	10	12		237	4
4010-00-240-4697	BULK	9	5310-00-261-7340	5	6
5305-00-240-6668	107	6		140	15
5320-00-241-5899	211	8	5310-00-261-8278	324	5
5340-00-241-6672	28	37	5365-00-262-4701	6	11
	146	1	6850-00-264-6572	142	4
	160	36	5330-00-265-1089	245	4
	161	10		315	20
	163	24	6240-00-266-9940	43	32
	174	44		43	44
	175	45		43	49
	175	46		46	7
	183	1		46	38
	270	5		46	46
4820-00-242-4064	144	7		46	51
5315-00-243-1171	150	12		69	2
	150	52		343	6
	150	86		344	8
	151	23		347	6
5310-00-244-2895	23	14		347	11

TM9-2350-267-24P
SECTION IV
CROSS-REFERENCE INDEXES

NATIONAL STOCK NUMBER INDEX

STOCK NUMBER	FIG	ITEM	STOCK NUMBER	FIG	ITEM
5305-00-267-8950	143	14	5305-00-269-3236	175	34
5305-00-267-8951	80	4		191	4
5305-00-267-8952	26	9		213	14
	164	2		225	5
	209	10		226	22
	298	12		227	5
	315	28		228	5
5305-00-267-8953	36	27	5305-00-269-3238	4	1
	147	7		32	14
	199	31		136	10
	201	18		136	12
	202	23		160	13
	203	22		265	18
	204	6	5305-00-269-3239	36	34
5305-00-267-8955	173	15		198	58
5305-00-267-8956	161	3		266	25
	162	18	5305-00-269-3240	160	42
	168	16		262	6
	245	15		263	6
5305-00-267-8960	160	10		264	22
5305-00-267-8961	161	5		265	45
4820-00-267-9586	283	31	5305-00-269-3241	264	19
5305-00-269-2804	140	30	5305-00-269-3242	265	39
5305-00-269-3211	140	22	5305-00-269-3243	242	7
5305-00-269-3217	42	7	5305-00-269-3246	148	29
5305-00-269-3234	15	17	5305-00-269-3249	198	18
	25	14	4730-00-269-3760	358	3
	34	26		359	7
	36	13		360	7
	145	4		361	4
	150	21	5310-00-269-4040	259	4
	150	61	5305-00-269-4530	9	6
	150	95	6150-00-269-4851	84	1
5305-00-269-3235	14	11	2990-00-269-4855	242	8
	15	13	9905-00-269-4897	135	4
	174	1	2910-00-269-4934	26	1
5305-00-269-3236	4	26		160	20
	28	22	2510-00-269-4938	189	13
	32	11	5310-00-269-6717	285	9
	82	9		286	9
	141	5	4030-00-270-5436	22	22
	145	21		29	3
	147	28		160	43
	151	35		167	1
	164	25		200	22
	170	33		201	22
	171	29		203	6
	172	30		220	22
	173	25		267	8
	174	23	5310-00-272-5725	365	4

TM9-2350-267-24P
SECTION IV
CROSS-REFERENCE INDEXES

NATIONAL STOCK NUMBER INDEX

STOCK NUMBER	FIG	ITEM	STOCK NUMBER	FIG	ITEM
5310-00-272-7281	178	6	5310-00-274-8715	137	3
4010-00-274-3482	BULK	7		143	15
5310-00-274-4566	19	40		147	15
5310-00-274-8702	46	23		155	51
	51	14		160	21
	123	22		164	27
5310-00-274-8707	39	22		187	3
	41	2		238	2
	43	23		244	2
	46	18		245	34
	48	11		315	30
	49	13		330	16
	50	13		349	2
	52	10	4820-00-275-2224	297	10
	54	7	5325-00-276-4993	316	23
	55	6	5325-00-276-6091	313	6
	89	31	5325-00-276-6100	299	18
	90	31	5325-00-276-6343	43	3
	91	10	3020-00-277-1121	29	9
	92	35	4730-00-277-5553	21	5
	96	10	4730-00-277-6332	35	40
	318	2	4730-00-277-8274	18	13
5310-00-274-8710	39	32	4730-00-277-9610	290	8
	135	9	4730-00-278-2312	21	43
	245	7		290	2
5310-00-274-8715	15	20	4730-00-278-2523	31	2
	19	18		32	3
	20	15		35	3
	26	3		155	9
	28	31		294	5
	29	22	4730-00-278-2998	350	3
	34	6	4730-00-278-3889	291	7
	39	9	4730-00-278-5604	31	40
	66	2	4730-00-278-8767	10	11
	74	10	4720-00-279-0093	358	5
	76	1		359	8
	77	3	4720-00-279-0094	358	1
	80	5		359	12
	81	22	5935-00-280-1936	105	14
	99	25		318	13
	106	21	5325-00-281-8643	239	2
	113	14	5310-00-282-7828	334	1
	114	2	5310-00-282-7831	19	41
	116	36	5940-00-283-5280	33	8
	117	7		50	11
	119	14	5310-00-285-5122	78	1
	121	29		365	1
	122	27	2910-00-287-1912	27	10
	133	4	4730-00-287-3281	140	9
	136	18	4730-00-289-0163	4	15

TM9-2350-267-24P
SECTION IV
CROSS-REFERENCE INDEXES

NATIONAL STOCK NUMBER INDEX

STOCK NUMBER	FIG	ITEM	STOCK NUMBER	FIG	ITEM
4730-00-289-0383	5	10	6210-00-299-5564	46	48
4730-00-289-1254	297	2		46	53
4730-00-289-3141	18	7	4320-00-300-4760	241	24
4730-00-289-4057	21	30	5315-00-303-0575	189	2
4730-00-289-4912	19	44	2920-00-304-3493	42	1
4720-00-289-8904	15	22	5310-00-304-9615	241	22
5325-00-290-3820	218	1	5930-00-307-8856	46	14
5330-00-290-7606	147	8	5940-00-314-0479	106	6
5330-00-290-7860	6	8		120	7
5330-00-291-2858	145	11	4730-00-316-0494	287	2
5330-00-291-3275	36	32	5365-00-318-8184	90	8
5330-00-291-3289	4	12		91	3
9505-00-293-4208	BULK	63		92	29
5310-00-293-9624	150	30		96	7
	150	70		99	20
	150	104		100	3
6240-00-295-2668	81	9		116	18
5930-00-296-6318	46	11		303	18
	68	7	5995-00-321-6209	46	30
	73	3	4730-00-322-8457	19	15
5930-00-296-6319	46	32	3120-00-328-9469	148	32
	68	12	5360-00-328-9486	17	27
5330-00-297-5337	151	15	5360-00-328-9499	147	19
5330-00-297-6329	43	31	9505-00-331-3275	BULK	65
	43	43	5935-00-333-3088	89	18
	43	48		98	27
	46	8		303	5
	46	39	5310-00-333-7341	316	14
	46	47	5935-00-333-9414	49	9
	46	52		50	4
	58	19		2	4
	69	3		59	8
5330-00-297-7106	85	7		89	11
	85	14		90	10
5330-00-297-9990	329	10		91	5
5315-00-298-1481	194	10		92	28
	283	20		96	6
5310-00-298-8903	44	15		98	10
	49	11		99	16
	51	3		100	5
	97	19		103	5
	99	7		105	21
	103	10		110	5
	105	12		116	10
	131	27		131	9
	132	11		303	20
	317	7		304	4
5315-00-298-9845	161	22		317	5
6210-00-299-4104	45	7		318	7
6210-00-299-5564	43	30	4730-00-334-5550	21	2

TM9-2350-267-24P
SECTION IV
CROSS-REFERENCE INDEXES

NATIONAL STOCK NUMBER INDEX

STOCK NUMBER	FIG	ITEM	STOCK NUMBER	FIG	ITEM
4730-00-334-5550	280	5	5310-00-393-6685	98	5
	283	1		116	5
	286	2		119	2
	290	31	4820-00-394-9643	280	14
4730-00-336-9537	19	7	2520-00-395-7722	141	9
	279	9		143	17
4730-00-336-9558	21	4	2530-00-397-3302	KITS	
	280	18	5935-00-399-6673	44	2
6220-00-337-6471	85	6		70	10
5360-00-337-6970	155	42		86	10
6210-00-337-7345	43	47	5940-00-399-6676	44	4
	46	40		49	2
6220-00-337-7463	81	1		51	2
5310-00-337-8329	43	40		59	13
	58	16		70	8
2590-00-345-8026	28	56		79	3
2590-00-345-8027	28	26		86	8
2590-00-345-8028	28	28		89	23
3040-00-345-8029	28	3		97	8
3040-00-345-8030	28	8		98	9
5330-00-345-8043	36	30		99	5
	36	36		100	8
4720-00-345-8046	4	20		103	11
4720-00-345-8047	4	14		103	14
5975-00-345-8055	BULK	45		104	2
5325-00-345-9956	43	7		105	5
4710-00-349-9026	7	2		110	9
5315-00-350-4326	157	3		113	8
5310-00-350-7265	150	11		116	22
	150	51		119	11
	150	85		120	9
5340-00-352-0098	361	1		131	28
5365-00-354-1308	13	5		132	12
2815-00-354-1418	3	5		303	24
5120-00-357-9154	366	31		304	12
4820-00-360-8299	6	14		305	8
6240-00-368-4972	83	7		317	6
4730-00-371-5337	13	3		318	10
4730-00-375-6403	283	33	2990-00-400-7058	30	8
4730-00-392-2974	358	6	5310-00-401-0825	30	16
	359	13	4730-00-402-9534	290	33
	360	10		291	2
	361	6	4730-00-407-0558	279	17
5310-00-393-6685	44	11		280	7
	70	4		290	29
	89	4	5310-00-407-9566	5	14
	90	5		15	33
	92	4		15	46
	95	5		18	5
	97	4		21	25

TM9-2350-267-24P
SECTION IV
CROSS-REFERENCE INDEXES

NATIONAL STOCK NUMBER INDEX

STOCK NUMBER	FIG	ITEM	STOCK NUMBER	FIG	ITEM
5310-00-407-9566	31	36	5340-00-433-2300	148	13
	34	28	4730-00-433-3447	287	3
	35	13	4720-00-435-2049	283	25
	35	33	5945-00-435-3677	342	5
	148	2	2510-00-436-3210	189	1
	189	14	2590-00-436-4504	22	46
	225	11	2540-00-436-4508	245	64
	227	12	5340-00-436-4540	164	40
	265	61	2590-00-436-4592	242	12
	266	11	5340-00-436-4597	242	11
	268	4	2510-00-436-4606	164	35
	278	13	2510-00-436-4608	164	36
4730-00-409-3893	143	26	2510-00-436-4612	164	34
	290	49	2590-00-437-0984	22	4
2540-00-409-8891	210	8	5340-00-437-0993	319	5
2930-00-410-5760	34	10	2540-00-437-1013	164	19
5365-00-410-9798	36	20	2540-00-437-1019	164	16
3120-00-411-3973	200	6	5315-00-437-7206	160	58
3120-00-411-3977	36	22	5340-00-442-3209	342	12
2590-00-411-8323	241	18	5365-00-442-5845	202	27
2590-00-411-8325	88	22		203	23
5970-00-411-8489	135	19		204	24
4730-00-413-3462	278	16	6150-00-443-0099	10	17
	280	12		11	10
	285	20	2510-00-443-0129	192	32
5340-00-417-4941	346	5	2510-00-443-0134	195	18
5315-00-419-0758	160	45	6650-00-443-0161	195	17
5306-00-419-9544	150	5	2510-00-443-0175	28	43
	150	45	5307-00-443-0551	155	11
	150	79	3130-00-443-0566	36	14
5306-00-419-9545	151	30	5325-00-443-0584	85	1
5340-00-420-4999	28	47	5365-00-443-4831	151	37
2510-00-420-5003	196	10	5306-00-443-4833	28	27
2510-00-420-5004	196	9	2590-00-443-4840	22	2
4730-00-420-9797	31	41	3040-00-443-9845	136	31
5340-00-421-1600	15	39	5915-00-443-9853	135	8
4720-00-421-1601	14	7	5330-00-443-9900	151	36
5340-00-421-1603	15	16	5365-00-445-8919	150	29
5340-00-421-1604	15	15		150	69
5330-00-421-1605	15	50		150	103
5330-00-425-2080	196	11	2930-00-445-8927	31	26
5306-00-429-1654	3	1	5330-00-446-3194	35	28
4720-00-430-4230	4	22	3110-00-446-3211	150	28
4720-00-430-4231	4	4		150	68
5305-00-432-4170	176	27		150	102
	178	2	3110-00-446-3220	150	26
	316	31		150	66
5325-00-432-4724	63	5		150	100
	115	12	5365-00-446-3269	32	13
3010-00-432-7236	1	23		34	4

TM9-2350-267-24P
SECTION IV
CROSS-REFERENCE INDEXES

NATIONAL STOCK NUMBER INDEX

STOCK NUMBER	FIG	ITEM	STOCK NUMBER	FIG	ITEM
4730-00-446-3278	22	16	5935-00-462-6603	102	2
5330-00-446-3283	22	8	4710-00-462-8201	244	3
	272	12	5315-00-462-8547	147	21
	273	15	5305-00-463-0333	188	51
4820-00-446-3409	19	27	6145-00-463-0644	BULK	58
2520-00-446-3521	146	2	4730-00-463-0686	285	5
5995-00-446-3639	89	1		286	8
5305-00-446-9901	299	1	4730-00-463-0689	285	4
4730-00-448-5218	290	54		286	7
5325-00-449-5073	34	27	4720-00-464-1263	31	20
5340-00-451-8982	64	15	4720-00-464-4684	31	8
	184	4	2530-00-464-4699	147	20
	186	5	5340-00-469-4996	314	11
	226	9	5305-00-470-3321	184	20
	228	18	4730-00-471-3101	290	61
	229	6	3120-00-472-7242	155	31
	290	20	5340-00-475-1256	138	4
	335	4	2520-00-475-1290	32	16
	362	11	2520-00-475-1296	32	15
5315-00-453-4617	40	18	2920-00-475-1446	38	1
8140-00-453-5365	22	48	4820-00-475-1506	31	12
5340-00-453-5366	22	34	5330-00-475-1508	31	13
8140-00-453-5373	22	45	5365-00-476-1031	294	7
5365-00-453-5374	22	19	8105-00-477-3716	1	11
2910-00-453-5375	19	32	5340-00-477-3743	43	14
3120-00-453-5379	29	16	5340-00-477-3755	22	5
5340-00-453-5382	22	33	5340-00-477-3756	22	52
2540-00-453-5389	198	27	5340-00-477-3760	22	50
2540-00-453-5390	313	1	5340-00-477-3778	245	63
2540-00-453-5391	319	6	5905-00-481-8456	64	7
5330-00-453-5427	22	31	5315-00-482-9699	82	7
5340-00-453-5431	188	36	5365-00-485-7364	134	2
5365-00-453-5572	161	20	5999-00-485-8954	84	6
5340-00-453-5606	147	23	5340-00-488-1066	22	1
5330-00-453-9180	15	10	5340-00-488-1067	22	38
5315-00-453-9334	28	20	5340-00-488-1068	22	30
5315-00-453-9336	148	26	5340-00-488-1069	22	56
5330-00-453-9353	151	34	5340-00-488-1070	22	54
3040-00-454-5086	155	47	5340-00-488-1071	22	40
5340-00-454-5308	4	29	6150-00-488-3998	39	30
5340-00-455-5838	2	13	4730-00-488-5247	245	32
5315-00-456-5946	136	30	5845-00-490-1291	272	4
5310-00-456-5950	194	4		273	4
2590-00-457-0318	22	49		284	1
5307-00-457-0478	136	40	2930-00-493-8981	34	11
5310-00-457-9314	160	11	2930-00-493-9003	34	16
5330-00-461-4217	144	14	5310-00-494-2453	155	34
5365-00-462-2305	150	27	4910-00-494-8257	366	34
	150	67	4720-00-494-9340	BULK	15
	150	101	2940-00-494-9492	295	10

TM9-2350-267-24P
SECTION IV
CROSS-REFERENCE INDEXES

NATIONAL STOCK NUMBER INDEX

STOCK NUMBER	FIG	ITEM	STOCK NUMBER	FIG	ITEM
5935-00-496-7171	106	12	5935-00-537-0167	92	24
3040-00-497-7534	265	12	5360-00-537-0210	188	50
2510-00-498-3817	164	32	4710-00-537-0272	35	18
5340-00-498-3892	330	23	2530-00-537-0372	150	92
5940-00-503-6181	303	9	2530-00-537-0430	150	58
5935-00-509-6194	128	2	2530-00-537-0434	150	18
5365-00-514-0380	155	40	6145-00-538-8219	BULK	52
5365-00-514-0393	358	10	6145-00-538-8222	BULK	61
	359	5	5935-00-539-0522	89	14
	360	5		90	23
	361	8		131	11
5315-00-514-2358	189	23	4730-00-540-4298	31	10
5330-00-514-3289	140	18	4730-00-540-6145	4	19
5310-00-514-6674	296	10	5310-00-541-1868	28	44
	301	2	4730-00-541-2745	35	45
3110-00-516-5171	135	18	4720-00-541-7743	19	36
5310-00-517-6564	42	6	4720-00-542-3304	BULK	14
2920-00-518-6616	42	9	6210-00-542-6393	48	6
6210-00-519-2653	48	8		86	3
2540-00-522-2601	198	52	5310-00-543-2410	65	7
2540-00-522-2603	245	55		115	17
5975-00-522-7125	89	16		120	3
	98	26		245	44
	303	3	5305-00-543-2419	9	5
5340-00-522-7939	211	9		140	14
2910-00-524-7862	13	7		142	12
5340-00-526-6186	265	56		211	3
5330-00-527-8116	151	38	5305-00-543-2752	135	7
5310-00-528-7404	150	10	5305-00-543-2866	165	1
	150	50		168	50
	150	84		170	32
	151	25		172	31
9525-00-529-9196	BULK	68		174	51
5360-00-530-2812	15	43	5340-00-543-3398	211	2
5310-00-532-9467	329	5		214	13
	330	5		232	12
	330	8		233	13
5940-00-534-0989	33	5	5340-00-543-3557	206	5
	44	5		207	5
	97	20	5365-00-543-3615	27	14
5310-00-534-2444	194	9	5305-00-543-4372	15	14
5935-00-534-7556	122	15		15	29
4720-00-535-1994	BULK	11		25	29
4820-00-535-6483	333	2		30	6
	334	3		31	6
5340-00-535-6652	208	4		39	26
	209	5		88	7
	219	6		93	1
4720-00-535-7615	300	9		107	1
	BULK	12		108	2

TM9-2350-267-24P
SECTION IV
CROSS-REFERENCE INDEXES

NATIONAL STOCK NUMBER INDEX

STOCK NUMBER	FIG	ITEM	STOCK NUMBER	FIG	ITEM
5305-00-543-4372	147	32	2540-00-560-2170	202	2
	164	10	5360-00-563-4465	188	5
	164	18	4720-00-566-1299	20	9
	170	45	6145-00-567-3255	BULK	1
	172	19	5340-00-570-3600	281	9
	210	6	5975-00-570-9598	8	3
	314	23	2510-00-570-9715	2	7
	362	1	5340-00-570-9716	29	10
5310-00-543-4385	329	7	5365-00-571-6847	155	23
	330	12	5935-00-571-8123	97	31
5340-00-543-7110	210	13	6685-00-572-8612	366	33
5945-00-543-8127	342	4	5935-00-572-9180	44	7
2815-00-546-3763	3	4		59	16
6210-00-548-0504	43	42		80	2
	46	9		92	22
	69	4		97	11
6105-00-548-1168	241	14		98	16
5940-00-549-6581	88	1		112	5
5940-00-549-6583	88	12		113	9
5310-00-550-1130	21	9		115	8
	58	23		116	7
	63	8		303	29
	214	11		309	4
	240	7	5340-00-575-0392	147	16
	301	13	3040-00-575-0394	155	49
	316	7	5330-00-576-4609	119	12
5330-00-551-0433	27	11	5310-00-576-5752	46	15
5365-00-552-8017	92	19		107	5
1650-00-554-7430	245	3		299	2
	315	19	5970-00-577-1629	BULK	29
4730-00-554-8018	141	2	5310-00-577-5354	311	7
4730-00-555-0246	20	4	5930-00-577-8841	46	10
4720-00-555-1551	285	17	5310-00-579-0079	16	7
5940-00-557-1629	40	10		60	15
5120-00-557-3615	366	20		181	7
6220-00-557-8228	83	11		245	51
6220-00-557-8229	83	19		301	9
5365-00-558-5197	106	10	5325-00-579-7825	47	4
5310-00-559-0070	16	3	4730-00-580-2120	141	1
	39	13	2940-00-580-6283	6	7
	43	19	4730-00-580-7408	278	24
	46	12	4730-00-580-7417	287	4
	58	3	5330-00-582-2133	281	5
	83	9	5325-00-582-3839	218	2
	89	34	5305-00-582-5807	21	37
	97	27	5310-00-582-5965	15	7
	314	6		19	37
5365-00-560-2166	140	7		21	21
2540-00-560-2169	198	48		35	6
2540-00-560-2170	198	3		48	28

TM9-2350-267-24P
SECTION IV
CROSS-REFERENCE INDEXES

NATIONAL STOCK NUMBER INDEX

STOCK NUMBER	FIG	ITEM	STOCK NUMBER	FIG	ITEM	
5310-00-582-5965	54	10	5310-00-582-5965	264	16	
	55	10		266	9	
	57	2		266	27	
	58	22		269	4	
	63	17		270	8	
	64	16		272	7	
	68	2		273	10	
	68	24		278	7	
	71	4		279	5	
	72	4		281	17	
	88	18		283	4	
	134	6		284	17	
	155	27		286	16	
	165	11		287	7	
	166	2		290	16	
	168	4		291	10	
	169	8		299	8	
	170	2		300	6	
	171	2		302	2	
	172	5		324	8	
	173	12		335	6	
	174	54		342	2	
	175	51		343	2	
	178	30		344	4	
	179	23		345	4	
	180	3		347	3	
	181	3		355	6	
	193	3		356	4	
	200	13		357	7	
	206	2		358	12	
	207	2		359	2	
	214	2		360	3	
	215	2		361	9	
	217	2		362	6	
	223	20		363	4	
	224	13		364	2	
	225	8		6145-00-583-3829	BULK	59
	226	14		5940-00-583-7741	60	31
	227	19		5315-00-584-0971	140	6
	228	16		5310-00-584-5272	1	6
	229	4			161	17
	234	8			167	3
	235	8			174	42
	236	8			175	41
	237	8			176	11
240	15		179	19		
241	3		183	5		
261	2		185	16		
261	13		199	6		
262	16		199	19		

TM9-2350-267-24P
SECTION IV
CROSS-REFERENCE INDEXES

NATIONAL STOCK NUMBER INDEX

STOCK NUMBER	FIG	ITEM	STOCK NUMBER	FIG	ITEM
5310-00-584-5272	221	2	5330-00-599-3071	36	8
	224	20	5330-00-599-5577	13	4
	224	31	6145-00-600-6332	BULK	56
	224	38	2520-00-604-0777	294	10
	258	2	5306-00-604-7961	27	9
	265	31	5330-00-604-8094	6	10
	274	4	5120-00-605-3926	366	11
	278	29	5935-00-605-9322	92	17
	292	4	5365-00-611-6189	274	16
	339	8	2910-00-611-6200	296	1
5310-00-584-7888	144	13	5330-00-612-3123	27	16
	176	7	5340-00-612-3134	27	15
5310-00-584-7890	68	9	5310-00-612-9969	200	18
4010-00-585-2108	BULK	4	4730-00-613-6464	274	6
5310-00-585-3243	168	19	4730-00-613-6525	294	9
2590-00-587-2355	162	14	5120-00-613-6775	366	39
5975-00-588-0387	43	36	5210-00-613-6779	366	38
	43	53	9905-00-613-6804	300	2
	46	3	5340-00-613-6858	265	43
	46	34	5306-00-613-9396	13	1
	46	42	5305-00-614-0245	135	24
4030-00-591-6670	189	8	5935-00-614-3959	98	13
4730-00-595-1868	283	23	5930-00-614-8876	58	7
4730-00-595-1884	140	31		68	17
5340-00-595-5208	358	13		72	5
	359	3	5930-00-615-6731	60	7
	360	2	5930-00-615-7897	316	21
5310-00-595-6963	198	45	9515-00-615-8715	299	6
5310-00-595-7044	105	23	5340-00-615-8798	299	15
	131	6	5315-00-616-4260	155	39
	132	5	5315-00-616-4261	165	8
	316	26		165	21
	317	10		170	29
5310-00-595-7237	189	7		172	42
	310	1		174	35
5310-00-595-7421	162	15		179	5
5310-00-596-7691	53	3	5315-00-616-5514	189	17
	60	25	5315-00-616-5522	194	2
	294	2	5315-00-616-5524	155	46
5310-00-596-7693	10	19	5315-00-616-5526	241	15
	11	12	5310-00-616-7998	39	27
	16	15		47	10
	40	3		93	2
	60	18	6685-00-618-1822	1	18
	316	9		144	9
5340-00-597-0182	35	19	4730-00-618-5372	20	7
5360-00-597-8976	136	29	4720-00-618-8647	21	56
5360-00-597-8977	189	26	5315-00-619-3277	28	42
5330-00-599-2180	140	25	5360-00-619-8198	27	18
5330-00-599-2766	4	8	4730-00-620-0932	245	28

TM9-2350-267-24P
SECTION IV
CROSS-REFERENCE INDEXES

NATIONAL STOCK NUMBER INDEX

STOCK NUMBER	FIG	ITEM	STOCK NUMBER	FIG	ITEM
4820-00-620-8123	144	8	5310-00-637-9541	220	8
5340-00-621-1414	292	3		221	9
5935-00-622-4948	81	3		224	8
5365-00-622-7244	20	1		225	4
5935-00-626-3101	123	16		226	5
5310-00-627-6128	88	6		227	6
	108	12		228	4
	109	6		230	4
	301	5		231	3
	308	6		240	11
5340-00-628-1161	293	4		241	23
5340-00-629-2356	300	11		262	10
5330-00-629-6340	6	9		263	10
5999-00-629-7250	241	9		264	13
5310-00-629-9516	194	3		265	19
3120-00-630-2466	269	9		266	3
5315-00-631-1320	155	45		266	20
6210-00-635-5686	46	2		267	15
5945-00-636-8778	56	1		272	21
5325-00-637-2369	218	5		273	6
5310-00-637-9541	9	2		273	7
	21	48		274	13
	38	3		276	15
	107	2		276	24
	108	3		280	16
	141	6		281	1
	142	7		298	8
	160	41		310	5
	164	24		339	3
	165	19		346	3
	168	26		350	22
	168	31		362	2
	170	10		363	8
	170	20	5305-00-638-8753	265	3
	171	10	5305-00-638-8920	22	11
	172	11		339	12
	172	36	5330-00-641-4336	60	23
	173	6		91	7
	174	2		96	12
	174	46	6145-00-643-0645	BULK	60
	175	5	5340-00-653-9548	179	31
	176	20	5930-00-655-1514	316	11
	179	10	5310-00-655-6930	53	1
	184	7	5310-00-655-9860	89	13
	186	2		90	9
	191	3		91	4
	192	9		98	11
	202	30		99	23
	210	5		100	4
	219	9		103	3

TM9-2350-267-24P
SECTION IV
CROSS-REFERENCE INDEXES

NATIONAL STOCK NUMBER INDEX

STOCK NUMBER	FIG	ITEM	STOCK NUMBER	FIG	ITEM
5310-00-655-9860	105	20	5935-00-686-2604	303	23
	110	4	5935-00-686-2610	89	15
	116	17		98	29
	131	3		303	2
	303	19	5945-00-686-6877	60	30
	304	5	5935-00-686-9957	89	19
	317	3		99	14
5310-00-656-0067	33	10	5310-00-687-6705	40	11
	45	4	5305-00-688-2111	168	43
	82	1		175	49
	86	5		339	12
	97	16	5310-00-688-2195	188	26
5310-00-660-1819	178	13	4730-00-689-1231	283	11
5940-00-660-3632	118	5	5930-00-689-6786	60	6
5975-00-660-5962	79	5	4730-00-690-1174	4	13
	86	11	5945-00-690-2707	39	11
	89	25		342	1
	103	12	5935-00-691-5591	33	11
	105	3		45	5
	106	16		82	2
	120	10		86	7
3120-00-661-8466	168	56		97	15
5340-00-664-0364	233	12	4730-00-694-0930	281	12
5315-00-664-8063	224	47	2590-00-695-9076	44	16
6220-00-669-5623	85	10		49	10
4730-00-670-6016	284	11		51	4
5340-00-677-2746	47	6		97	18
5325-00-678-8435	95	3		99	6
5340-00-678-9031	211	1		103	9
	214	16		105	11
2590-00-679-9710	116	16		131	26
	303	21		132	10
5305-00-680-6046	294	3		317	8
5310-00-680-7296	349	7	5935-00-695-9077	105	22
5910-00-681-9389	40	20		131	7
5970-00-682-8744	92	12		132	6
5330-00-684-2286	40	33		316	25
	150	40		317	9
4720-00-684-3568	19	2	5975-00-697-7769	89	20
9505-00-684-4841	BULK	64		92	15
9505-00-684-4843	BULK	62		98	23
4730-00-684-4870	288	5		99	12
	288	6		115	4
5305-00-685-3511	241	28	6145-00-699-8963	BULK	50
5365-00-685-6227	121	15	6210-00-699-9457	43	29
	122	7		46	41
5935-00-686-2599	98	2	6210-00-699-9458	43	46
	116	2		46	33
5935-00-686-2600	105	18		58	17
	110	2	5340-00-702-2848	310	3

TM9-2350-267-24P
SECTION IV
CROSS-REFERENCE INDEXES

NATIONAL STOCK NUMBER INDEX

STOCK NUMBER	FIG	ITEM	STOCK NUMBER	FIG	ITEM
5340-00-702-2848	314	24	5305-00-719-5219	159	1
5930-00-702-6431	48	5		160	55
2540-00-702-8136	160	5		163	1
5360-00-704-7449	156	12		183	4
6145-00-705-6674	BULK	55	5305-00-719-5221	145	14
6145-00-705-6678	BULK	49		292	5
5940-00-705-6700	131	24	5305-00-719-5235	28	45
5940-00-705-6703	90	21		153	4
	99	15		161	6
	105	9		274	3
	131	29	5305-00-719-5238	159	1
5940-00-705-6706	131	23		160	49
	303	12		161	8
5940-00-705-6707	304	13		174	41
5940-00-705-6708	100	13		175	40
	131	25	5305-00-719-5239	161	28
	303	10	5305-00-719-5240	176	29
	305	3	5305-00-719-5243	161	29
5940-00-705-6709	98	21	5305-00-719-5262	198	61
	113	4	5305-00-719-5270	162	21
	115	14		168	14
	116	6		192	13
	118	4	5305-00-721-5492	108	11
	119	8		109	5
5940-00-705-6710	303	11		245	23
5940-00-705-6711	309	8	5365-00-721-6876	156	6
5940-00-705-6713	117	4	4730-00-723-3172	20	17
5940-00-705-6732	308	4	5355-00-723-6829	357	5
2540-00-706-8219	157	1	5305-00-723-9384	265	42
4720-00-706-9129	20	19	5305-00-723-9387	267	4
4720-00-706-9131	20	14	5305-00-723-9399	245	42
4720-00-706-9137	20	18	2590-00-724-1511	195	14
5315-00-706-9195	157	2	2590-00-724-1512	136	23
2540-00-707-0776	315	12	5305-00-724-5839	261	15
2540-00-707-2564	156	1	5305-00-724-5885	259	8
5120-00-708-3642	366	12	5305-00-724-5890	266	42
5925-00-708-8769	39	34	5305-00-724-5902	223	13
	60	9	5305-00-724-6748	266	37
5305-00-709-8283	3	8	5305-00-724-7204	266	43
5330-00-709-8444	149	9	5305-00-724-7220	222	1
5305-00-709-8542	293	1	5305-00-724-7221	138	5
5935-00-713-8328	131	21		144	15
5365-00-715-1152	147	10	5305-00-724-7247	259	10
6210-00-715-3839	46	49	5305-00-725-0133	2	4
5305-00-716-7712	184	25	5305-00-725-0154	160	55
5305-00-719-5184	148	18		319	8
	160	7	5305-00-725-2317	2	27
5305-00-719-5209	160	55		21	54
	198	28		47	9
5305-00-719-5219	151	5		85	2

TM9-2350-267-24P
SECTION IV
CROSS-REFERENCE INDEXES

NATIONAL STOCK NUMBER INDEX

STOCK NUMBER	FIG	ITEM	STOCK NUMBER	FIG	ITEM
5305-00-725-2317	142	8	5310-00-732-0558	276	25
	155	20		298	6
	165	3		339	4
	168	37		363	9
	170	28	5310-00-732-0559	4	30
	171	18		148	14
	172	46		262	11
	173	48		263	11
	174	38		264	27
	179	12	5310-00-732-0560	192	17
	212	2		224	37
	213	2		270	4
	273	21	6680-00-732-0561	330	6
	276	33	5930-00-732-0651	81	13
	339	12	5310-00-732-0652	81	17
4730-00-725-3664	326	1	5310-00-732-0654	81	16
2930-00-725-5272	31	4	5330-00-732-0655	81	15
2930-00-725-5283	32	12	5355-00-732-0656	81	18
5305-00-726-2551	2	18	5355-00-732-1461	170	36
	156	16		171	39
5930-00-728-4328	60	10		172	21
5305-00-728-5474	178	22		173	34
5305-00-728-5475	152	19		174	16
5310-00-728-5519	43	5		175	17
5310-00-728-9957	22	7		192	23
	160	9		268	6
5935-00-730-7325	90	26	4820-00-732-3944	274	21
	92	18	5210-00-733-5005	366	14
5310-00-732-0558	165	27	5330-00-733-8102	140	17
	168	32	3040-00-733-8909	366	8
	170	25	3040-00-733-8912	366	9
	170	51	5310-00-735-3544	295	9
	171	50	2590-00-735-4063	66	4
	172	13	2590-00-735-4292	7	8
	172	40	5330-00-736-0285	142	5
	173	16	3120-00-736-1442	283	18
	174	5	5330-00-736-3508	6	5
	174	47	5310-00-736-8476	295	8
	175	8	5365-00-737-6357	140	19
	176	21	5360-00-737-9067	150	13
	179	32		150	53
	202	31		150	87
	219	8		151	22
	225	25	2520-00-738-5086	143	10
	226	6	4730-00-738-8571	19	14
	228	12		21	15
	232	9		366	13
	233	1	4330-00-740-3159	140	26
	264	12	2520-00-740-4047	143	1
	265	57	5360-00-740-4612	200	7

TM9-2350-267-24P
SECTION IV
CROSS-REFERENCE INDEXES

NATIONAL STOCK NUMBER INDEX

STOCK NUMBER	FIG	ITEM	STOCK NUMBER	FIG	ITEM
5315-00-740-4619	200	3	5365-00-752-7633	49	8
5340-00-740-4620	200	5		52	3
5310-00-740-4624	200	2		90	22
5330-00-741-9534	147	4		99	17
6210-00-745-7649	43	41		131	10
	69	1	5340-00-753-3741	210	10
2940-00-745-7730	27	4	5315-00-753-3892	189	28
2590-00-745-7782	192	14	5315-00-753-3895	258	13
5930-00-752-2766	71	2	5310-00-753-9688	329	3
	72	2		330	3
9905-00-752-4649	33	7		330	10
	44	10	5330-00-753-9689	329	2
	45	2		330	2
	50	6		330	9
	51	5	5320-00-754-0992	43	13
	52	7	5365-00-754-1619	135	20
	59	17	5310-00-754-2005	39	7
	70	11		117	9
	79	2	5930-00-755-3126	43	21
	84	3	2930-00-756-2709	32	18
	86	4	4720-00-756-3606	30	4
	89	3	5310-00-761-0654	21	47
	90	6		266	38
	92	6	5310-00-761-3706	4	11
	97	22		167	2
	98	30		169	1
	100	11		258	1
	101	3		265	32
	102	5	5310-00-761-6882	35	7
	103	7		68	25
	104	6		225	9
	105	8		226	15
	106	7		227	18
	112	2		228	17
	118	6		261	14
	119	7		266	26
	120	12		316	6
	131	12		343	1
	132	7		344	13
	304	9		345	5
	305	5		355	7
	309	5		357	8
5340-00-752-4994	143	11		362	7
5310-00-752-5380	2	14		363	5
5310-00-752-5381	2	10	6160-00-762-4521	313	8
2990-00-752-5543	2	9	6160-00-762-4522	313	4
5340-00-752-7607	2	8	5305-00-762-6041	143	22
5340-00-752-7630	51	8		151	3
	89	21	5310-00-763-3925	193	2
	99	13	6240-00-763-7744	60	29

TM9-2350-267-24P
SECTION IV
CROSS-REFERENCE INDEXES

NATIONAL STOCK NUMBER INDEX

STOCK NUMBER	FIG	ITEM	STOCK NUMBER	FIG	ITEM
5310-00-763-8913	184	12	5935-00-772-2344	115	3
5310-00-763-8920	142	11	5935-00-772-2347	51	9
	144	10	5935-00-772-2351	49	7
	259	9	5935-00-772-2353	59	6
	265	34	5935-00-772-2354	116	12
	311	6	5935-00-772-3307	51	7
5310-00-763-8922	176	8		89	22
4730-00-764-9109	31	22		92	14
5310-00-765-3197	116	28		98	22
	122	22		99	11
5935-00-767-7936	44	18		115	5
	70	6	5340-00-772-4599	149	8
	89	29	5935-00-773-1428	119	13
	98	19	2540-00-773-2385	156	10
5310-00-768-0318	1	5	5315-00-773-2386	156	7
	179	20	5315-00-773-2387	156	11
	224	32	5310-00-773-7618	298	7
	224	45	2540-00-774-6480	198	4
	276	18		202	3
2920-00-770-1642	16	8	5310-00-775-0931	194	6
5330-00-770-8123	140	21	5315-00-775-1512	156	5
5365-00-771-0030	22	14	2540-00-775-1526	156	9
5975-00-771-6634	44	12	5315-00-775-2864	155	14
	90	4	5315-00-775-3911	28	2
	92	20	5340-00-775-5399	19	43
	95	4	5360-00-776-1546	188	31
	97	5	2910-00-781-1354	27	7
	98	4	5315-00-781-1996	223	14
	116	4	5305-00-781-3921	261	21
5935-00-771-6780	92	30	5305-00-781-5690	229	1
	96	8		262	2
5935-00-771-6781	91	6		263	2
	99	19		264	2
5935-00-771-6784	318	5	9905-00-781-6299	253	1
5935-00-771-6793	70	2	5340-00-781-6387	170	47
	89	6		171	46
5935-00-771-8192	84	7		172	17
5330-00-771-8488	145	32		173	21
5365-00-772-2322	59	7		174	30
	98	12		175	31
	116	11		178	25
	304	3	2520-00-781-7887	141	8
5365-00-772-2323	110	3	4140-00-782-1169	135	1
	317	4	2930-00-782-1218	4	17
	318	6	2910-00-782-1376	10	1
5365-00-772-2343	89	17	5305-00-782-9489	136	9
	98	28		162	24
	303	4		339	12
5935-00-772-2344	92	16	5310-00-785-1762	9	1
	98	24		28	51

NATIONAL STOCK NUMBER INDEX

STOCK NUMBER	FIG	ITEM	STOCK NUMBER	FIG	ITEM
5310-00-785-1762	38	2	5306-00-801-6703	260	1
	136	6	2530-00-801-6705	152	13
	155	5	2530-00-801-6707	149	13
5360-00-785-8137	178	23	2530-00-801-6708	149	14
3020-00-789-2204	153	2	5360-00-801-8731	6	12
5935-00-790-4614	316	20	5330-00-802-1360	36	15
5325-00-792-0840	78	4	5305-00-802-2764	164	5
	365	5		310	2
2510-00-795-1735	316	17	4730-00-802-7050	290	51
2920-00-795-6627	300	3	5925-00-803-4424	48	13
5305-00-796-0384	241	19		55	8
3130-00-796-2168	145	29	5365-00-803-7303	155	7
	277	11	5365-00-803-7313	238	12
5330-00-796-2191	145	28	5330-00-804-5695	21	1
5330-00-796-2242	81	8		279	19
6220-00-796-2244	81	7		280	6
5330-00-796-2254	81	6		285	19
5340-00-796-2335	298	3		290	28
5360-00-796-2686	194	7	5340-00-805-0337	28	36
3120-00-796-3569	200	12		136	19
3010-00-796-3997	143	13		232	4
4210-00-796-8260	348	2		233	10
5930-00-796-8845	80	3		257	3
5307-00-797-4104	43	39		262	22
	58	15		264	8
1015-00-798-2997	16	17	5340-00-805-0339	14	8
6680-00-798-3056	329	6		15	9
	330	11		28	60
2520-00-798-3274	143	4		34	23
2910-00-798-4056	22	21		82	3
2530-00-799-0020	154	1		160	38
2530-00-799-0022	154	7		170	36
2530-00-799-0023	154	8		171	30
5340-00-799-3771	152	2		172	29
5310-00-799-5454	78	2		173	24
	365	2		174	4
5340-00-799-6498	23	6		175	7
	24	6		192	5
5340-00-799-6507	23	4		198	57
	24	4		225	2
5340-00-799-6541	23	12		226	7
5365-00-799-6669	2	25		227	8
5315-00-799-7170	195	6		228	1
5360-00-799-7186	195	7	5360-00-805-3685	28	46
5310-00-800-0076	316	32	5365-00-806-0202	276	6
5975-00-800-7477	303	22	4730-00-806-1146	4	24
5365-00-800-9928	36	29	5310-00-807-1468	201	16
2510-00-801-6691	159	3		202	21
3120-00-801-6692	159	4		203	20
5306-00-801-6703	150	38		204	8

NATIONAL STOCK NUMBER INDEX

STOCK NUMBER	FIG	ITEM	STOCK NUMBER	FIG	ITEM
2540-00-807-2841	189	20	5310-00-809-4058	134	5
5360-00-807-2851	189	5		170	3
5330-00-807-2853	189	12		171	3
5340-00-807-2861	188	28		172	8
3110-00-807-2864	188	27		173	14
5935-00-807-4109	106	1		174	53
4240-00-807-6856	357	1		175	50
5330-00-808-0794	274	10		215	3
5365-00-808-0891	276	4		220	11
5365-00-808-3957	238	15		223	7
4730-00-808-5089	357	2		224	14
2520-00-808-6745	136	11		225	7
3040-00-808-6771	137	13		226	13
3040-00-808-6776	136	34		227	20
2540-00-808-6813	148	28		228	15
5995-00-808-7657	48	24		229	5
4720-00-808-7903	15	23		240	14
4720-00-808-7904	15	25		241	4
4720-00-808-7905	15	31		245	17
5340-00-808-8068	56	2		265	37
5360-00-809-1454	30	12		266	6
5330-00-809-1477	35	32		268	12
5330-00-809-1481	35	41		269	3
5340-00-809-1492	21	46		270	7
5310-00-809-3078	18	1		279	18
	26	7		284	4
	29	8		287	8
5310-00-809-3079	178	7		290	15
	311	9		291	9
5310-00-809-4058	15	53		299	9
	18	9		300	5
	21	20		313	3
	35	2		314	8
	39	15		315	13
	54	9		316	2
	55	11		324	7
	56	4		335	11
	66	3		342	8
	74	2		343	3
	77	2		345	3
	81	23		347	2
	99	26		349	1
	106	20		355	2
	113	15		362	9
	114	3		363	2
	116	35	5310-00-809-4061	39	28
	117	6		232	7
	121	28		233	3
	122	26		315	37
	133	3	5310-00-809-4085	198	44

TM9-2350-267-24P
SECTION IV
CROSS-REFERENCE INDEXES

NATIONAL STOCK NUMBER INDEX

STOCK NUMBER	FIG	ITEM	STOCK NUMBER	FIG	ITEM
5310-00-809-4085	265	24	5310-00-809-8544	60	11
5340-00-809-5127	143	16		68	5
5310-00-809-5997	1	15		89	32
	147	34		90	33
	339	7		91	8
5310-00-809-5998	166	6		92	36
	167	4		96	11
	169	2		97	29
	176	12		99	31
	179	14	5310-00-809-8546	22	9
	180	17		39	35
	185	3		40	35
	192	15		48	23
	201	7		177	11
	202	16		245	8
	203	19		272	3
	204	12		273	3
	221	3		284	20
	224	21		315	15
	224	30	5315-00-809-8786	137	7
	224	35	4730-00-809-9717	19	24
	258	3	5315-00-810-3701	147	17
	261	17		188	18
	265	30	5315-00-810-3702	163	18
	269	2	4730-00-810-3902	19	3
	276	22	5310-00-810-3912	184	24
	278	30	6620-00-810-3921	35	31
	319	7	6620-00-810-3926	35	42
3120-00-809-6434	28	4	5315-00-810-4761	276	5
	136	3	2540-00-810-5608	43	8
	155	4	6680-00-810-6250	22	15
2530-00-809-7379	147	31	5970-00-811-0640	BULK	36
5310-00-809-8533	176	2	5935-00-811-0942	317	2
	224	40	5365-00-811-0948	90	27
	258	7	5310-00-811-3494	86	15
	259	2	5365-00-811-5612	89	12
5310-00-809-8540	2	24	5315-00-811-9107	29	12
5310-00-809-8541	261	26	5365-00-812-1794	50	3
5310-00-809-8544	39	6		105	19
	40	4	4730-00-812-5298	5	2
	41	5	5310-00-813-1203	189	29
	43	22	5970-00-814-2878	BULK	35
	46	17	5315-00-814-3530	23	15
	48	12		24	14
	49	14	5315-00-814-3531	83	3
	50	14	5970-00-815-1300	90	13
	52	11		BULK	33
	54	6	5315-00-815-1405	349	6
	55	5	5940-00-815-2093	60	24
	59	2	4720-00-815-9293	283	28

TM9-2350-267-24P
SECTION IV
CROSS-REFERENCE INDEXES

NATIONAL STOCK NUMBER INDEX

STOCK NUMBER	FIG	ITEM	STOCK NUMBER	FIG	ITEM
5315-00-816-1794	28	18	5315-00-822-9460	188	16
	170	50	4710-00-823-5582	21	32
	172	18	4710-00-823-5583	21	31
	174	32	2530-00-823-5606	151	10
	185	13	5330-00-823-5607	150	20
	188	3		150	60
	188	49		150	94
	201	6	5315-00-823-8746	189	3
	202	19	5310-00-823-8803	166	8
	203	14		167	7
	204	14		222	3
	212	11		259	3
	213	12	5310-00-823-8804	214	3
	261	18		234	9
	188	8		235	9
	5340-00-816-6512	269	10	236	9
	5315-00-816-6519	156	13	237	9
3120-00-818-0374	140	10	261	11	
2520-00-818-0510	178	21	266	28	
3120-00-819-3865	335	19	281	15	
5330-00-819-5111	BULK	32	321	3	
5970-00-819-9569	245	29	4730-00-824-2080	289	1
4720-00-820-3048	90	18	5340-00-824-4466	29	20
9905-00-820-3065	245	70	6680-00-825-2076	46	26
5310-00-820-3187	42	3	5310-00-828-1010	189	19
5310-00-820-6653	144	11	5330-00-828-3628	40	31
	156	15	5325-00-828-6276	98	31
	168	15	5365-00-828-8526	120	14
	222	2	4720-00-829-2760	359	10
	257	2		361	3
	260	2	4720-00-829-2761	358	8
5330-00-821-2282	162	4		360	8
5305-00-821-3869	168	57	5310-00-829-9981	74	6
	176	13	4730-00-833-0508	21	29
	202	24		278	27
	220	20		283	14
	226	2		285	7
	228	6	4730-00-833-0833	31	1
	276	20	5330-00-833-0870	6	15
	339	12	5340-00-833-3049	315	23
5310-00-821-6269	39	31	5935-00-833-8561	44	17
	48	30		59	11
	81	21		70	9
	105	26		89	28
	106	3		97	10
	133	1		98	7
	314	12		99	3
	315	7		100	10
5315-00-822-0689	161	24		104	4
5930-00-822-1829	48	7		105	16

TM9-2350-267-24P
SECTION IV
CROSS-REFERENCE INDEXES

NATIONAL STOCK NUMBER INDEX

STOCK NUMBER	FIG	ITEM	STOCK NUMBER	FIG	ITEM	
5935-00-833-8561	110	7	2540-00-834-5916	201	20	
	113	6		202	11	
	116	20		203	10	
	119	9		204	15	
	132	3	5310-00-834-8734	270	3	
	303	26	5310-00-834-8736	245	62	
	304	10	5310-00-835-0574	67	2	
	305	6	5310-00-835-2037	329	8	
	317	12		330	13	
	318	8	4730-00-835-3003	290	22	
	5970-00-833-8562	44	3	5340-00-835-9815	348	1
		59	12	5340-00-836-0647	197	9
		70	7	5330-00-836-4356	41	4
		79	4	5305-00-836-8346	188	35
		86	9	2910-00-837-1580	196	8
		89	24	2520-00-837-1585	140	12
		97	9	5340-00-837-8916	238	3
98		8	3040-00-839-0150	198	38	
99		4	5315-00-839-2325	29	4	
100		9		29	13	
103		13		163	21	
104		3		198	19	
105		4		223	18	
106		17		245	69	
110		8		268	11	
113		7	5315-00-839-2326	188	30	
116		21		271	3	
119		10	5315-00-839-5820	245	18	
120		8	5315-00-839-5821	180	15	
303		25	5315-00-839-5822	2	11	
304		11		148	27	
305		7		178	8	
318		9		189	30	
5310-00-833-8567	44	8	4730-00-840-1158	278	9	
	59	15		279	14	
	80	1		280	21	
	97	13		283	13	
	98	17		290	50	
	102	3	4730-00-840-3345	285	15	
	112	6		286	10	
	113	10	3040-00-840-4637	188	14	
	115	7	2540-00-840-4817	178	20	
	116	8	5310-00-840-6220	23	7	
	303	28		24	7	
	309	3		161	1	
	4730-00-834-0664	286	5		162	16
		290	37		168	18
		324	3		198	34
5305-00-834-1810	29	1	5310-00-840-6222	198	43	
5340-00-834-5904	199	30	5306-00-841-1881	149	7	
2540-00-834-5916						

TM9-2350-267-24P
SECTION IV
CROSS-REFERENCE INDEXES

NATIONAL STOCK NUMBER INDEX

STOCK NUMBER	FIG	ITEM	STOCK NUMBER	FIG	ITEM
9905-00-841-4445	33	6	2540-00-851-5016	198	54
	51	6	5315-00-852-4113	152	16
	86	12	5340-00-852-4128	15	21
	90	24	5315-00-852-9674	152	15
	92	26	2940-00-852-9675	6	1
	101	5	5305-00-854-2185	83	18
	103	17	5340-00-854-4424	315	36
5310-00-842-1488	179	29	5805-00-854-4458	78	6
	180	8		365	7
	185	12	5310-00-854-6727	148	3
5310-00-842-1490	178	9	5340-00-854-6729	21	19
2990-00-842-2660	9	7	5315-00-854-6932	148	8
5315-00-842-3044	28	9	5315-00-854-8709	200	4
	148	6	5310-00-854-9382	63	12
	155	17		63	15
	179	30	5305-00-855-0958	250	2
	180	12	5305-00-855-0971	245	53
	188	40	5330-00-855-3076	36	25
	202	7	3120-00-855-5789	3	2
	336	1	5365-00-855-5827	198	40
	337	8	5315-00-855-8008	266	22
	338	3	5340-00-857-5420	14	13
5310-00-842-7634	156	2	4710-00-861-1421	31	32
5360-00-844-1331	199	14	5995-00-861-7061	103	1
	260	4	5365-00-862-2659	36	7
5315-00-844-3662	151	7	5365-00-862-2661	36	24
5315-00-844-3664	28	29	5310-00-865-9513	15	37
5315-00-844-3942	15	41		23	8
5315-00-844-3962	28	25		24	8
	136	26		25	4
5315-00-844-6796	28	21		26	13
	262	19		31	16
	264	10		34	5
4730-00-844-8076	284	7		39	8
5330-00-845-1521	140	24		48	27
5315-00-845-7787	28	57		150	16
5315-00-846-0126	156	3		150	56
5935-00-846-3884	119	4		150	90
5305-00-846-5703	5	5		151	21
	363	6		163	20
5330-00-846-9841	27	12		206	1
4820-00-849-1220	27	6		207	1
	27	19		245	56
5310-00-849-1380	34	3		330	19
5310-00-849-7025	160	57	5315-00-866-3954	155	35
	162	5	5310-00-866-4417	138	3
	198	15		140	5
5310-00-850-6993	159	7		148	19
5310-00-851-2674	224	12		160	33
5310-00-851-2682	25	31		161	7

NATIONAL STOCK NUMBER INDEX

STOCK NUMBER	FIG	ITEM	STOCK NUMBER	FIG	ITEM
5310-00-866-4417	162	8	5310-00-877-5972	34	25
	168	20		40	39
	196	5		136	4
	198	29		141	7
	202	28		147	11
	203	25		148	24
	204	22		155	16
	204	25		160	40
	210	2		162	25
5310-00-866-4418	138	7		163	4
	150	36		195	12
5310-00-866-5293	138	8		198	25
	164	28		211	5
4240-00-868-7906	354	1		242	6
5310-00-868-8062	34	9		245	20
	148	25		336	7
	154	3		337	6
	185	5		338	5
	198	23	5310-00-877-5973	15	32
5306-00-870-6222	6	16		15	47
5995-00-870-6234	88	2		30	13
5995-00-870-6235	88	13		198	8
4320-00-871-2834	241	1		206	7
2510-00-871-2886	149	3		207	7
2510-00-871-2887	149	4	5310-00-877-7527	143	24
2510-00-871-2888	149	1		151	9
2530-00-871-2889	149	2		155	13
5330-00-871-2897	151	4		159	6
5330-00-873-5385	162	11		176	5
5330-00-873-5386	162	20		178	28
2540-00-873-5392	160	47	4730-00-877-8997	5	12
5310-00-873-6955	176	30	8305-00-878-1726	BULK	10
	178	27	5330-00-878-4190	145	7
1670-00-874-4063	232	3	5330-00-878-6179	196	7
	233	9	5340-00-878-7392	19	33
5330-00-874-6735	208	2	5315-00-878-8018	198	20
	209	3	5360-00-878-8019	198	37
5310-00-877-5796	25	1	5307-00-878-8133	147	25
	26	14	5306-00-878-8134	28	19
	147	2	5360-00-878-9217	137	9
5310-00-877-5972	4	27	5360-00-879-1664	163	23
	14	9	2590-00-879-5658	210	3
	15	11	5330-00-879-7160	145	18
	21	49	5310-00-880-0625	23	13
	22	13		24	12
	25	24		25	13
	28	15	2910-00-880-4261	19	10
	30	7	5310-00-880-7744	7	6
	31	5		18	6
	32	9		225	12

TM9-2350-267-24P
SECTION IV
CROSS-REFERENCE INDEXES

NATIONAL STOCK NUMBER INDEX

STOCK NUMBER	FIG	ITEM	STOCK NUMBER	FIG	ITEM
5310-00-880-7744	227	11	5305-00-889-2998	120	1
	311	2	5305-00-889-3000	131	34
5310-00-880-7746	35	35	5305-00-889-3001	51	12
5310-00-880-8189	1	16		63	2
	336	9		64	11
	337	11	5305-00-889-3002	83	8
	338	9	5340-00-890-2594	39	18
5305-00-880-9634	223	15	5340-00-890-3497	31	34
4730-00-881-2219	242	13	5340-00-890-3498	31	33
4730-00-881-8788	290	46	5310-00-891-1751	28	5
3040-00-882-0961	330	7		147	24
3040-00-882-0962	329	4	5310-00-891-1754	23	11
	330	4		24	11
6680-00-882-0965	329	1		198	17
	330	1	5310-00-891-3425	178	12
5315-00-882-1438	16	10	5365-00-892-5968	35	16
4720-00-882-1738	BULK	22	9905-00-893-3570	50	5
5305-00-882-6090	176	6		52	5
5330-00-882-7119	14	6		70	13
5330-00-882-7120	15	30		84	4
2910-00-884-1207	27	1		88	3
5340-00-884-4827	28	39		88	11
2530-00-884-4869	150	14		88	14
	150	54		89	8
	150	88		90	11
5306-00-884-8947	25	6		92	11
4710-00-885-3453	143	19		96	4
5330-00-885-3455	145	23		97	23
5310-00-885-3456	145	22		98	6
4730-00-885-3792	290	38		100	6
5360-00-885-5730	198	22		103	6
5315-00-885-5733	200	27		109	3
2540-00-885-5737	200	28		119	5
3040-00-885-8460	195	15		120	11
5330-00-885-8465	192	28		121	6
2510-00-886-1196	164	22		122	18
5330-00-886-1200	163	11		123	13
5330-00-886-2997	15	24		131	30
5330-00-886-3010	26	2		308	2
	160	19	5340-00-893-5459	314	9
2940-00-886-5841	16	4	2540-00-893-5470	314	21
5365-00-886-5967	6	6	5340-00-893-5482	140	16
5340-00-887-8922	148	9	2990-00-894-0075	160	16
5330-00-888-3792	32	6	5970-00-894-1117	BULK	27
5340-00-888-9395	168	23	2520-00-894-9533	139	1
	260	3	5340-00-894-9542	233	7
6145-00-889-1062	BULK	47	5340-00-894-9543	210	7
5310-00-889-2527	74	8	5340-00-894-9545	232	1
5310-00-889-2528	74	11		233	6
5305-00-889-2998	115	15	5310-00-896-0773	161	26

NATIONAL STOCK NUMBER INDEX

STOCK NUMBER	FIG	ITEM	STOCK NUMBER	FIG	ITEM
4730-00-897-2043	290	12	5310-00-905-0762	279	6
4710-00-898-5649	160	24		281	18
6650-00-898-5771	214	20		314	10
2540-00-898-6429	163	22		315	6
5360-00-899-4479	30	5		330	20
5330-00-899-5220	34	13	5310-00-905-2500	36	18
5330-00-899-5935	35	17	5310-00-905-4600	35	14
5330-00-899-7888	22	18	3120-00-905-5722	269	14
5340-00-900-2347	16	5	4730-00-905-6355	20	8
4730-00-900-3296	15	6		297	3
5935-00-900-6281	98	15	1025-00-907-6939	188	9
	103	18	4730-00-908-3193	8	2
	104	7		15	18
	105	2	4730-00-908-3194	10	14
	106	2		11	8
2920-00-900-7993	39	1		19	4
4010-00-900-8475	BULK	8		314	2
6105-00-900-8554	KITS			358	7
2540-00-901-1453	159	2		359	9
5315-00-901-2192	137	10		360	9
9905-00-901-2942	1	20		361	5
6220-00-902-2890	86	13	4730-00-908-6292	181	11
5310-00-902-4097	36	17		245	36
5315-00-902-8352	136	39	4730-00-908-6293	19	12
5310-00-902-9369	135	2		30	2
5305-00-903-3639	162	13		240	4
5315-00-903-5944	198	41		300	8
5305-00-903-7767	143	23	4730-00-908-6294	14	4
5310-00-903-8282	199	28		30	18
5315-00-904-0913	201	11		240	2
	204	19		295	5
5315-00-904-1640	201	12	4910-00-908-7344	366	23
	203	13	4730-00-909-8627	35	38
	204	13		163	9
5315-00-904-1641	201	9		242	2
	204	20		295	1
5315-00-904-4788	136	16	4730-00-911-5704	278	2
	155	3	4730-00-911-7127	31	19
	256	6	2520-00-912-4368	329	11
5315-00-904-5272	29	2	4910-00-912-4469	366	2
5315-00-904-8266	220	24	4730-00-912-9115	143	18
5315-00-904-8285	200	26	5315-00-913-2782	202	8
5310-00-905-0762	15	8		336	2
	19	34		337	9
	21	22		338	2
	39	16	5310-00-913-7020	15	35
	48	29		39	10
	56	5		88	17
	270	9		209	8
	278	8		315	34

TM9-2350-267-24P
SECTION IV
CROSS-REFERENCE INDEXES

NATIONAL STOCK NUMBER INDEX

STOCK NUMBER	FIG	ITEM	STOCK NUMBER	FIG	ITEM
5310-00-913-9776	40	38	5999-00-926-3144	86	6
5340-00-914-1000	56	3		97	17
	315	29	5315-00-926-5321	160	1
5305-00-914-3782	149	16		258	8
5305-00-914-3786	224	9	5305-00-926-5517	2	23
5305-00-914-3821	199	27	5305-00-926-5518	1	14
5305-00-914-4172	268	2		138	10
5305-00-914-6131	192	3	5305-00-926-5530	146	3
5305-00-914-7648	151	8	5305-00-926-5582	36	2
5120-00-915-4587	366	41	5306-00-926-5604	36	12
5120-00-915-4588	366	41	5330-00-926-9337	122	23
5310-00-915-4891	257	1	5365-00-927-2972	121	14
5305-00-915-8057	149	11		122	8
5305-00-915-8087	196	13		123	14
	224	28	2510-00-928-2952	164	12
5995-00-916-2095	316	24	5330-00-928-3001	15	51
4030-00-916-2141	160	3	5935-00-928-5537	10	2
4730-00-916-2153	21	55		11	18
5330-00-917-0488	10	5	5925-00-929-7718	316	15
	11	15	4720-00-930-0415	19	11
5330-00-917-2738	10	3	2590-00-930-0417	29	14
	11	17	5365-00-930-2594	181	10
5305-00-917-6337	265	13	4030-00-930-3154	166	3
4730-00-917-6781	314	3		169	9
5120-00-918-0596	366	35		256	5
3120-00-918-4173	151	39		258	10
4730-00-920-8229	4	7		270	12
5305-00-921-0890	223	8	4710-00-930-4006	242	5
4730-00-921-3623	245	27	3120-00-930-4073	152	4
	297	7	5360-00-930-4253	195	10
2930-00-921-6475	36	1	5315-00-930-4369	195	9
4730-00-921-6579	18	15	2530-00-930-4674	148	30
2910-00-922-2424	27	5	5995-00-930-5152	93	3
5305-00-922-7994	144	12	5330-00-930-5153	82	4
	159	12	5330-00-930-5155	25	16
5310-00-923-1925	147	22	5330-00-930-5156	26	15
2910-00-923-4248	10	16	5330-00-930-5158	26	19
	11	9	5330-00-930-5159	26	5
4730-00-925-0205	35	44	4730-00-930-5160	19	39
5999-00-925-6495	105	24	4720-00-930-5161	19	42
	131	5	5995-00-930-5162	82	5
	132	4	5365-00-930-5290	148	33
	317	11	5320-00-930-7865	34	19
2540-00-925-8042	152	3	6145-00-930-8764	366	19
2590-00-925-8049	152	12	4140-00-930-8765	16	9
5310-00-926-1852	14	2	2540-00-930-8935	KITS	
	147	12	5340-00-930-9017	233	11
	266	44	2910-00-930-9367	12	1
5999-00-926-3144	33	9	5310-00-930-9689	188	43
	45	3	5315-00-930-9746	188	48

TM9-2350-267-24P
SECTION IV
CROSS-REFERENCE INDEXES

NATIONAL STOCK NUMBER INDEX

STOCK NUMBER	FIG	ITEM	STOCK NUMBER	FIG	ITEM
5315-00-930-9747	188	41	5310-00-934-9751	29	18
5310-00-930-9759	198	26		48	21
5310-00-930-9760	198	33		60	13
5360-00-930-9769	188	38		108	9
5365-00-930-9770	188	42		135	10
5310-00-931-8167	21	26		274	2
	31	35		315	14
	268	5	5310-00-934-9754	60	17
3040-00-932-3545	198	21		68	10
5340-00-932-4991	196	1	5310-00-934-9755	60	14
5995-00-932-4992	86	1		301	10
6160-00-932-5010	88	19	5310-00-934-9757	10	18
2930-00-932-7610	35	29		11	11
2910-00-932-9634	27	8		39	23
2930-00-933-1100	35	37		41	1
2930-00-933-1102	35	43		43	18
6680-00-933-3599	46	20		48	10
6680-00-933-3600	43	58		49	12
	58	10		50	12
2990-00-933-6569	2	20		52	9
5315-00-933-7240	202	26		54	8
	203	24		55	7
	204	23		59	4
5360-00-933-7833	198	49		68	20
5330-00-933-7838	36	10		89	30
5310-00-933-8778	192	16		90	30
6220-00-933-9521	83	1		91	11
5340-00-933-9702	199	29		92	34
	201	17		96	9
	202	22		97	26
	203	21		99	29
	204	7		116	26
2940-00-934-7989	295	7		121	21
2910-00-934-8262	28	41		122	20
2590-00-934-8280	198	56		318	3
2540-00-934-8282	163	17	5310-00-934-9758	39	33
5310-00-934-9739	65	6		116	30
	115	18		184	15
	120	4		350	17
5310-00-934-9747	21	40	5961-00-935-0129	301	8
	51	15	4730-00-935-1643	358	9
	63	7	6685-00-936-2138	43	27
	64	14	6625-00-936-2139	43	55
	123	23		58	13
	131	36	5315-00-936-5288	163	14
	181	9	5330-00-936-8294	22	27
	245	52	5330-00-936-8295	22	26
	293	9	5315-00-937-0965	28	10
5310-00-934-9751	10	23	2520-00-937-1319	140	2
	11	20	5340-00-937-1320	82	6

TM9-2350-267-24P
SECTION IV
CROSS-REFERENCE INDEXES

NATIONAL STOCK NUMBER INDEX

STOCK NUMBER	FIG	ITEM	STOCK NUMBER	FIG	ITEM
6220-00-937-1321	82	8	5305-00-947-4359	176	3
5340-00-937-1327	82	10	2910-00-948-0521	22	28
5315-00-937-1479	188	17	5365-00-948-0556	22	25
2940-00-937-3681	17	1	5330-00-948-0704	89	35
2930-00-937-4266	34	24		90	32
2590-00-937-4268	242	3	5340-00-949-8637	217	3
1025-00-937-4269	188	2	5310-00-950-0039	4	28
2540-00-937-4538	198	2		266	47
2910-00-937-7435	11	1	5310-00-950-1310	216	1
5340-00-937-7568	198	39	6240-00-950-1727	316	30
2510-00-937-7959	185	11	5330-00-950-3265	164	23
2910-00-937-9539	22	32	2930-00-950-4968	KITS	
6620-00-938-8212	43	25	4720-00-951-1852	18	12
	68	16	5305-00-951-2437	248	2
5305-00-939-0660	265	50	5310-00-951-4679	65	9
	269	16		115	16
5305-00-939-0661	177	3		120	2
	199	3	5315-00-951-7542	155	29
	199	21	5305-00-952-0760	198	6
	200	24		202	5
	220	21	5305-00-953-8752	265	29
5325-00-939-7104	131	4	4730-00-954-1281	21	53
3120-00-939-7112	151	11		32	7
2530-00-939-7113	151	41		140	13
3120-00-939-7114	151	13	5315-00-954-1289	28	1
4730-00-940-0947	314	18		136	1
5305-00-940-8838	316	27		155	15
4730-00-941-6026	31	7	6210-00-954-4205	357	3
5305-00-942-2196	176	17	5305-00-954-4624	238	14
	240	12	5305-00-954-5643	134	3
5305-00-942-5213	200	16	5340-00-954-6014	21	35
5305-00-943-2043	193	9	5925-00-954-9289	54	4
	223	2	5315-00-957-0765	148	17
	269	1	5305-00-957-2639	198	30
5310-00-943-2141	161	16	5305-00-957-2646	198	53
	176	10	5360-00-957-3577	238	8
5975-00-944-1499	65	5	4820-00-957-7442	280	13
4730-00-944-1553	290	43	5315-00-957-9399	136	41
2590-00-944-6252	316	28		148	7
2510-00-945-0631	190	1	5305-00-958-0340	68	19
2510-00-945-0632	190	2	5305-00-958-0591	197	8
2930-00-945-0663	31	14	5305-00-958-0603	198	55
5340-00-945-3431	92	31	5305-00-958-0662	60	21
9905-00-945-7637	105	7	5305-00-958-4352	301	7
4720-00-945-8318	315	4	5305-00-958-4359	60	22
4730-00-946-8233	21	42	5305-00-958-5245	276	12
	325	3	5305-00-958-5246	184	1
5330-00-946-8344	60	20	5305-00-958-5247	186	8
4030-00-946-8497	198	13	5305-00-958-5258	196	2
4730-00-947-4290	7	1		197	1

NATIONAL STOCK NUMBER INDEX

STOCK NUMBER	FIG	ITEM	STOCK NUMBER	FIG	ITEM
5305-00-958-5471	184	19	9905-00-979-4458	132	9
2590-00-958-6917	232	11		304	7
5305-00-959-2699	261	7		305	4
5305-00-959-2723	234	5		309	7
	235	5	5340-00-979-8891	2	16
	236	5		150	39
	237	5	5330-00-980-1546	42	2
5305-00-959-4157	263	13	4730-00-981-2766	366	18
5305-00-959-4159	34	15	5310-00-982-6809	150	37
4730-00-959-4912	19	13		151	40
5310-00-959-7600	245	25	5310-00-982-6810	143	25
2815-00-961-9803	3	3	5305-00-983-5346	276	13
5360-00-964-5051	155	33	5305-00-983-5347	274	18
5340-00-964-5267	5	13	5940-00-983-6049	64	6
	121	26	5305-00-983-6730	65	8
2520-00-964-9203	144	1	5940-00-983-7090	64	9
5340-00-965-7833	220	3	5305-00-983-7424	192	27
2530-00-967-3346	150	3	5305-00-983-7447	188	25
	150	43	5305-00-983-7449	276	16
	150	77	5305-00-983-7456	140	4
4320-00-967-6271	KITS		5305-00-983-7466	160	32
2590-00-967-6272	KITS		5305-00-983-7481	257	8
5330-00-968-1753	65	10	5305-00-983-8084	37	6
5330-00-968-3703	188	33		119	15
2540-00-968-4060	210	12		223	19
4730-00-968-6129	7	9	5310-00-983-8483	46	24
5360-00-969-4430	179	28		51	13
	180	10		60	16
5330-00-971-5011	148	22		63	9
6680-00-973-1263	329	9		64	12
4720-00-973-1264	14	5		131	35
4720-00-973-1772	18	11	5310-00-984-3807	15	2B
5310-00-974-6623	75	2	5305-00-984-4984	16	6
4730-00-974-9267	136	24		46	22
5310-00-975-2075	265	47	5305-00-984-4989	40	30
4030-00-977-2657	188	12		81	20
5120-00-977-5578	366	6	5305-00-984-4992	121	24
5120-00-977-5579	366	7		123	20
3940-00-977-7398	366	36		293	12
5305-00-978-9354	342	6		316	16
5305-00-978-9362	281	10	5305-00-984-6189	81	2
5305-00-978-9370	177	1	5305-00-984-6191	10	21
5305-00-978-9377	193	12		11	14
5305-00-978-9385	76	2		16	2
	281	14		40	12
5305-00-978-9396	188	22		43	20
9905-00-979-4458	49	6		58	14
	59	9		316	8
	106	9	5305-00-984-6192	60	26
	112	3	5305-00-984-6193	40	2

TM9-2350-267-24P
SECTION IV
CROSS-REFERENCE INDEXES

NATIONAL STOCK NUMBER INDEX

STOCK NUMBER	FIG	ITEM	STOCK NUMBER	FIG	ITEM	
5305-00-984-6193	43	24	2510-00-986-7015	160	23	
	46	13	5340-00-986-8674	196	12	
	58	9	5310-00-986-8676	149	12	
	69	6	5340-00-986-8677	143	20	
	71	5	2590-00-86-9878	50	1	
	72	6	5995-00-986-9880	53	2	
	73	1	6150-00-986-9881	52	1	
	83	15	5330-00-986-9885	48	4	
	5305-00-984-6194	41	6	4710-00-987-6946	19	8
		49	15	5935-00-987-7575	103	2
		50	15		131	2
		52	12	5305-00-988-1720	160	25
		59	1	5305-00-988-1722	214	19
68		4	5305-00-988-1723	137	2	
89		33		240	6	
90		34	5305-00-988-1724	118	9	
91		9		164	8	
96		13	5305-00-988-1726	200	14	
116		29	5305-00-988-3785	268	9	
314		5	5305-00-988-3786	262	13	
318		1	5315-00-988-7416	212	12	
5305-00-984-6195	54	2		213	11	
	55	2	5310-00-988-7516	42	5	
	86	14	5330-00-988-9394	17	4	
	92	37	5330-00-988-9395	17	5	
	97	30	5360-00-989-0080	245	66	
	99	32	5940-00-989-1152	49	3	
	122	24		50	7	
	5305-00-984-6196	39	5	5340-00-989-1771	92	33
		48	15		318	16
	5305-00-984-6206	341	1	5305-00-989-4864	170	37
	5305-00-984-6210	31	11		171	32
	5305-00-984-6211	40	36		172	28
		60	4		173	33
116		33		174	17	
272		2		175	18	
273		2		192	22	
5305-00-984-6212		273	12	5305-00-989-6265	60	32
		284	22	5305-00-989-7434	39	38
5305-00-984-6214	39	36	5305-00-989-7435	48	2	
5305-00-984-6217	245	6	5305-00-990-6444	64	5	
5305-00-984-7350	262	5		245	38	
	263	5	5305-00-990-8632	266	32	
	264	21		280	17	
	22	20	5330-00-990-9144	195	4	
5305-00-984-7352	268	7	6680-00-990-9192	22	35	
5340-00-984-8540	92	32	5340-00-991-1981	161	12	
4730-00-985-4804	245	33		162	22	
5340-00-985-6732	18	10	5340-00-991-1982	149	15	
5330-00-986-0011	242	4	5930-00-991-1983	79	1	

TM9-2350-267-24P
SECTION IV
CROSS-REFERENCE INDEXES

NATIONAL STOCK NUMBER INDEX

STOCK NUMBER	FIG	ITEM	STOCK NUMBER	FIG	ITEM
5935-00-991-3332	98	25	5310-00-999-9778	40	27
	115	2	5970-00-999-9824	40	28
5995-00-991-6690	53	7	6130-00-999-9825	40	1
5330-00-991-8415	315	39	5961-00-999-9828	40	13
2990-00-991-8418	4	23	4730-00-999-9830	290	13
3110-00-992-1067	36	21	4720-00-999-9840	242	1
5330-00-992-1863	162	1	2540-01-003-1038	316	22
5305-00-993-0190	245	45	8305-01-003-4461	BULK	46
5305-00-993-1848	46	16	4730-01-003-5142	20	2
	53	4		289	9
	43	16		297	5
5305-00-993-2457	21	10	4730-01-003-6044	291	8
4720-00-993-4213	19	5	4730-01-003-6049	285	16
4730-00-993-4515	190	7		286	11
	291	4	6680-01-004-1859	33	3
4730-00-993-5002	291	12	5365-01-004-1939	297	4
5340-00-993-8800	19	9	4730-01-004-9144	297	6
1025-00-994-4227	188	19	4730-01-005-0622	297	15
4710-00-994-4234	35	11	4730-01-005-1376	297	8
5315-00-994-5793	188	15	2540-01-005-1451	198	1
5330-00-995-0139	164	31	8145-01-005-2994	1	3
5305-00-995-3440	315	26	5305-01-006-2053	177	10
5305-00-995-3444	60	8		184	13
4730-00-995-6951	290	64	5306-01-006-2062	153	5
2990-00-997-1532	315	40	4730-01-006-5099	288	2
5310-00-997-1888	74	5		290	47
	78	3	5340-01-006-5645	358	2
	241	2	4730-01-007-5260	297	14
	266	10	4730-01-008-2956	274	9
5310-00-997-2378	180	16	4330-01-008-3004	296	6
	184	10	4720-01-009-1615	297	13
2510-00-997-4512	43	37	5310-01-009-6613	296	2
2930-00-997-4517	161	4	5310-01-009-6614	296	5
5315-00-998-8172	265	16	5305-01-009-6951	296	3
5365-00-999-1102	151	42	2540-01-009-9160	179	27
5340-00-999-1181	261	20		180	6
	262	25	2540-01-010-0430	179	25
	263	15		180	11
	264	29	5305-01-010-2362	308	5
3120-00-999-2644	160	39	4730-01-010-6383	278	20
4030-00-999-4048	188	11		280	10
3040-00-999-4070	36	5		283	9
5315-00-999-4235	23	3		289	10
	24	3	5315-01-011-2813	170	41
6220-00-999-5285	83	16		171	36
6240-00-999-5286	83	13		172	24
2530-00-999-8586	KITS			173	29
2940-00-999-8587	17	6		174	20
4720-00-999-8589	14	12		175	22
5310-00-999-9438	152	20		192	26

NATIONAL STOCK NUMBER INDEX

STOCK NUMBER	FIG	ITEM	STOCK NUMBER	FIG	ITEM
4730-01-011-6190	335	9	4730-01-036-5064	21	51
4720-01-011-8023	297	1	2930-01-038-3666	32	1
5910-01-012-3045	40	8	5340-01-038-5708	30	19
4730-01-015-2724	279	15	2990-01-038-8087	30	17
4730-01-015-5877	280	9	5340-01-039-0334	106	14
	283	10	5935-01-039-0603	122	4
	283	27	5935-01-040-4063	121	17
5120-01-017-5328	366	21	2990-01-042-2466	30	21
4730-01-018-1757	291	15	2990-01-043-8192	30	15
5307-01-018-5737	268	16	5999-01-044-4099	366	45
4730-01-020-1107	284	9	5935-01-044-8382	107	8
2540-01-020-6078	160	8		108	6
5340-01-021-3820	170	39	5970-01-044-8391	108	4
	171	34	5999-01-045-3132	366	46
	172	26	5305-01-046-0196	347	1
	173	31	5340-01-047-2065	19	19
	174	19	4730-01-047-7092	289	8
	175	20	7690-01-049-1771	251	1
	192	24	5975-01-049-2927	122	19
4730-01-022-8223	335	2		123	19
5310-01-022-9776	63	6	5330-01-050-5709	15	2
	115	11	5340-01-056-1248	170	46
2540-01-023-4990	28	53		171	44
4730-01-023-8634	274	8		172	14
5340-01-024-6099	27	17		173	18
4820-01-024-6401	283	29		174	28
5935-01-024-9153	90	2		175	29
2910-01-024-9283	13	2	5365-01-056-3114	171	49
5315-01-025-4510	300	13		173	17
4730-01-026-0922	274	7		174	25
4730-01-026-4974	279	11		175	26
	283	24	5365-01-056-3115	171	49
	285	6		173	17
4730-01-027-2243	278	23		174	27
4730-01-027-3987	290	63		175	28
5340-01-030-8085	43	10	5365-01-056-3116	171	49
4820-01-031-9497	290	10		173	17
5910-01-032-0442	40	5		174	26
5305-01-032-2312	276	26		175	27
4730-01-032-5733	278	11	5340-01-056-5334	170	35
	280	15		171	31
	290	9		172	20
5340-01-032-8448	210	11		173	26
5935-01-035-5139	105	13		174	14
	317	15		175	16
4730-01-035-7544	285	3	5340-01-056-5335	174	43
4720-01-035-8929	295	2	5306-01-056-5440	1	25
4730-01-035-9601	284	6	5340-01-056-7369	257	4
5995-01-036-0027	316	12	9905-01-056-8812	92	27
4730-01-036-5064	19	25	5365-01-057-0060	174	13

TM9-2350-267-24P
SECTION IV
CROSS-REFERENCE INDEXES

NATIONAL STOCK NUMBER INDEX

STOCK NUMBER	FIG	ITEM	STOCK NUMBER	FIG	ITEM
5365-01-057-0060	175	15	5340-01-066-2840	266	1
5340-01-059-0114	107	7		273	25
	108	7	4730-01-066-3071	280	3
7690-01-059-4141	251	2	4730-01-066-4095	283	8
5330-01-059-4286	107	4	5365-01-068-0763	171	49
	108	5		173	17
5340-01-060-0996	192	12		174	24
2520-01-060-1091	140	23		175	25
5365-01-062-3640	221	15	5999-01-068-2587	366	45
5306-01-062-6450	274	19	1025-01-070-3197	188	52
2920-01-063-1540	301	18	2920-01-071-7742	295	12
5365-01-064-2851	174	12	5340-01-071-8006	295	11
	175	14	5970-01-072-8311	BULK	28
5365-01-064-2852	174	11	2910-01-073-0080	5	3
	175	13	5305-01-073-4060	245	58
5365-01-064-2853	174	10	2590-01-073-4062	187	1
	175	12	3040-01-073-4063	245	61
5310-01-064-8787	214	1	2540-01-073-4064	245	59
5365-01-065-2954	221	15	2510-01-073-4065	164	33
5999-01-065-3076	366	46	2510-01-073-4066	164	13
5365-01-065-9927	221	15	5340-01-073-4067	245	22
5340-01-066-2840	165	25	2510-01-073-4068	164	20
	168	11	2510-01-073-4069	164	7
	168	35	5340-01-073-4074	21	11
	170	12	5340-01-073-4282	245	14
	170	23	5340-01-073-4292	245	13
	171	12	5310-01-074-7463	63	11
	171	23		63	14
	172	1	5340-01-075-7759	168	22
	172	34		171	15
	173	4		173	1
	173	45		199	9
	174	45		222	5
	175	44		224	23
	179	7	2590-01-076-9377	92	1
	184	9	2540-01-077-2003	209	1
	186	4	8135-01-077-5700	209	7
	212	4	4720-01-077-7983	19	28
	213	6	5975-01-078-1231	125	5
	220	4		126	8
	221	8		127	4
	222	6		128	10
	224	1		129	4
	230	2	4710-01-078-2933	21	41
	231	5	4730-01-078-3581	21	6
	234	2	4710-01-078-7245	21	45
	235	2	2540-01-079-3087	208	1
	236	2		209	2
	237	2	9525-01-079-8232	BULK	69
	240	9	5340-01-080-0055	19	35

TM9-2350-267-24P
SECTION IV
CROSS-REFERENCE INDEXES

NATIONAL STOCK NUMBER INDEX

STOCK NUMBER	FIG	ITEM	STOCK NUMBER	FIG	ITEM
5340-01-080-0810	21	44	6625-01-086-9580	43	17
5310-01-080-2211	195	16	4730-01-087-1281	280	11
5340-01-080-4199	21	38	6210-01-087-7590	45	6
5340-01-080-5508	193	8	4720-01-088-1085	BULK	17
5320-01-080-9250	216	3	4720-01-088-1086	BULK	19
5310-01-081-1284	2	5	5340-01-088-1282	315	32
4720-01-081-2764	19	16	5310-01-088-5808	267	3
5305-01-081-5044	265	5	5330-01-088-5984	9	8
5325-01-081-8981	135	13	9390-01-090-0218	22	43
5340-01-083-0965	184	22	5340-01-090-0219	22	55
5340-01-083-5344	336	6	4730-01-090-1216	35	8
	337	5	5340-01-090-2031	22	47
	338	4	5340-01-090-2032	22	51
5340-01-083-5345	336	3	8140-01-090-2034	22	3
	337	10	4730-01-090-3532	35	21
	338	1	2930-01-090-4932	32	4
2530-01-083-5410	147	6	5340-01-090-5090	22	42
3040-01-083-5414	150	32	5340-01-090-5091	22	44
	150	72	4720-01-090-6478	315	24
	150	106	4730-01-090-7737	244	5
2530-01-083-5415	150	75	5340-01-090-9742	174	3
2510-01-083-5418	43	1		175	6
2510-01-083-5419	46	1		186	3
4710-01-083-5421	35	10	5310-01-091-1250	164	6
5640-01-083-5423	30	14	5325-01-091-1319	44	13
5340-01-083-5425	21	23		90	3
2590-01-083-5428	164	38		92	3
5640-01-083-5430	30	20		97	3
2990-01-083-5431	30	11	5365-01-091-1577	2	26
2990-01-083-5432	30	3	5340-01-091-4641	41	3
2510-01-083-5433	160	17	5999-01-092-6614	40	16
2510-01-083-5437	160	53	5340-01-093-3723	216	4
2530-01-083-5438	150	1	5310-01-093-4145	150	31
2530-01-083-5439	150	41		150	71
2530-01-083-5440	150	59		150	105
2530-01-083-5441	150	19	2510-01-093-4260	43	38
5340-01-083-5671	162	10	4720-01-093-4279	21	27
5340-01-083-5672	162	3	4730-01-093-4290	10	6
5995-01-083-5730	91	1		11	2
2990-01-084-5989	30	1	5340-01-093-4296	197	3
2530-01-084-5995	150	93	5935-01-093-4309	97	7
2540-01-084-5996	319	3	5995-01-093-4311	44	1
2540-01-084-5997	54	5	5995-01-093-4312	101	1
5340-01-084-5998	315	31	5995-01-093-4313	97	1
9515-01-084-5999	34	14	5995-01-093-4314	45	1
9515-01-084-6000	34	17	5935-01-093-7259	114	7
9515-01-084-6001	34	12	4730-01-094-9018	366	15
2590-01-084-6056	90	1	4730-01-094-9034	31	31
2540-01-085-3578	43	2	5340-01-094-9040	48	17
5340-01-086-1642	244	6	7510-01-094-9277	40	6

TM9-2350-267-24P
SECTION IV
CROSS-REFERENCE INDEXES

NATIONAL STOCK NUMBER INDEX

STOCK NUMBER	FIG	ITEM	STOCK NUMBER	FIG	ITEM
7510-01-094-9277	40	22	5220-01-116-3020	366	40
5325-01-094-9284	103	4	5220-01-116-3021	366	40
5305-01-095-3967	350	10	5220-01-116-3022	366	40
5935-01-095-4039	129	5	5935-01-116-3431	121	25
	130	2	2530-01-116-6087	151	1
2530-01-096-5069	124	9	5961-01-117-3321	40	15
5935-01-097-0399	131	17	4730-01-117-5374	5	11
4720-01-097-0979	15	5	5935-01-118-5715	126	6
5935-01-097-7122	90	16		127	7
5935-01-097-9449	124	11	2510-01-119-7965	179	16
	125	11		183	3
	128	5	5307-01-121-1807	35	27
5935-01-097-9974	108	1	4720-01-122-9847	BULK	20
5340-01-098-5119	245	16	6220-01-123-1353	81	10
5305-01-098-7194	108	14	4720-01-123-3812	BULK	21
5325-01-099-0667	90	15	5305-01-126-2322	171	27
	97	6		173	35
4730-01-100-0733	289	5		175	37
3120-01-101-0810	155	24	5315-01-127-7763	223	17
5310-01-101-3220	275	3	5330-01-130-3460	36	16
3120-01-101-4877	176	28	3120-01-131-0153	265	46
4720-01-101-8459	21	12	4820-01-131-2341	150	8
4730-01-102-1556	358	4		150	24
	359	11		150	48
5910-01-102-2119	40	19		150	64
4730-01-103-2469	289	2		150	82
5310-01-103-2587	257	7		150	98
4730-01-103-3275	19	31		151	17
3120-01-104-5989	28	33	4720-01-132-0946	8	1
	155	41	5935-01-132-1570	106	13
4730-01-106-2454	280	2	5995-01-133-1863	33	4
4710-01-107-8680	10	13	3895-01-133-9995	238	17
5935-01-107-8832	120	16	5305-01-137-8937	198	16
5935-01-109-7525	128	8	5310-01-138-6319	10	10
	129	2		11	6
	130	7	4730-01-138-7152	359	6
5935-01-109-7526	128	15		360	6
5305-01-110-7859	296	4		361	7
5305-01-111-9417	270	15	4730-01-139-3109	289	3
5340-01-112-2149	39	4	5305-01-140-9118	23	18
5935-01-112-6136	126	2		24	17
	127	2		39	25
5305-01-112-7881	170	15		163	6
	172	48		170	9
5330-01-113-9865	40	26		171	9
7690-01-114-3702	17	2		172	10
6680-01-114-7653	327	1		173	7
2540-01-115-6281	17	8		175	4
5930-01-115-8068	68	14		195	11
5340-01-116-2642	17	3		242	10

TM9-2350-267-24P
SECTION IV
CROSS-REFERENCE INDEXES

NATIONAL STOCK NUMBER INDEX

STOCK NUMBER	FIG	ITEM	STOCK NUMBER	FIG	ITEM
5305-01-140-9118	274	12	5306-01-158-1154	227	21
	301	6	5975-01-158-3009	60	27
	310	6	5340-01-158-3013	14	1
	314	20	4520-01-158-3014	245	41
5310-01-142-0326	83	17	2590-01-158-3018	279	4
6680-01-142-6190	272	16	2590-01-158-3020	281	13
5120-01-143-1219	366	49	4320-01-158-3021	272	1
5120-01-143-1258	366	48	4320-01-158-3022	272	13
5930-01-143-6762	87	1	2590-01-158-3026	268	15
4820-01-145-6680	284	13	5340-01-158-3027	268	3
6115-01-147-3132	68	15	2590-01-158-3028	271	1
2590-01-147-3133	192	4	2590-01-158-3030	266	2
2590-01-147-3134	192	6	3020-01-158-3032	266	30
2590-01-147-3327	68	11	5340-01-158-3036	266	24
6150-01-147-3328	68	13	5340-01-158-3037	266	46
6150-01-147-3329	68	6	2540-01-158-3039	258	12
5340-01-147-3371	48	3	5340-01-158-3041	264	18
2590-01-147-3416	70	1	4520-01-158-3052	240	13
5340-01-147-3421	194	1	3040-01-158-3087	282	1
5340-01-149-4824	35	5	5340-01-158-3089	176	16
5935-01-149-5165	121	2	2590-01-158-3090	214	9
	123	7	5340-01-158-3092	214	4
5340-01-149-7585	32	2	2590-01-158-3093	206	4
5935-01-150-4806	116	15		207	4
5999-01-150-8808	121	4	2510-01-158-3094	293	5
	122	13	4720-01-158-3095	299	19
	123	3	9320-01-158-3096	299	14
5935-01-151-4762	40	32	2590-01-158-3097	299	4
3895-01-151-9928	238	16	2590-01-158-3098	300	10
5805-01-151-9929	238	18	6145-01-158-3131	114	8
5340-01-153-1858	192	18	5930-01-158-3133	63	10
5935-01-153-9319	122	12	5930-01-158-3134	63	13
5935-01-154-6233	121	12	2590-01-158-3136	98	1
	123	5	6150-01-158-3137	114	5
5315-01-156-5229	270	10	6145-01-158-3138	119	1
5315-01-156-6314	95	8	2510-01-158-3154	179	13
	121	3	3020-01-158-3155	266	35
	123	4	2590-01-158-3158	111	1
5340-01-156-8053	192	11	4010-01-158-3172	256	1
5340-01-157-1004	192	20	2590-01-158-3173	62	1
5925-01-158-0762	55	1	2590-01-158-3175	62	2
5340-01-158-0763	55	4	2590-01-158-3176	62	3
6150-01-158-0775	96	1	2590-01-158-3177	62	4
5340-01-158-0825	176	9	6150-01-158-3178	62	5
2540-01-158-0837	48	1	6150-01-158-3179	62	6
2590-01-158-0842	113	3	6150-01-158-3181	112	1
2590-01-158-0843	116	1	4320-01-158-3202	278	1
2590-01-158-0844	100	1	3040-01-158-3242	257	5
2590-01-158-0845	99	1	5340-01-158-3256	262	9
5306-01-158-1154	225	31		264	25

NATIONAL STOCK NUMBER INDEX

STOCK NUMBER	FIG	ITEM	STOCK NUMBER	FIG	ITEM
5340-01-158-3265	272	5	3130-01-161-7768	265	25
6150-01-158-3275	49	1	3130-01-161-7769	265	4
2990-01-158-3278	298	1	2540-01-162-3834	243	1
2920-01-158-3279	303	1	5315-01-162-4808	169	6
2920-01-158-3280	304	1	2990-01-162-7003	298	13
3910-01-158-7050	258	5	2540-01-162-7004	164	39
3910-01-158-7051	258	14	2540-01-163-0903	191	1
3910-01-158-7053	261	5	2590-01-163-4764	261	6
3910-01-158-7055	261	9	2590-01-163-4765	262	4
3910-01-158-7056	259	5	2590-01-163-4766	264	32
3910-01-158-7057	265	1	9330-01-163-4767	262	14
3910-01-158-7058	263	1		264	23
3910-01-158-7059	264	1	9330-01-163-4769	263	12
3910-01-158-7060	262	1	9330-01-163-4770	263	4
3020-01-158-7061	265	6	5930-01-163-4937	302	1
3910-01-158-7063	265	59	6150-01-163-4944	117	1
3040-01-158-9179	167	6	2590-01-163-5121	214	14
2510-01-158-9244	192	1	2540-01-163-7103	177	8
5340-01-159-1323	31	21	4730-01-163-7173	289	6
5330-01-160-2508	163	15	4720-01-163-7184	290	55
5340-01-161-7639	265	55	5995-01-163-8628	110	1
3010-01-161-7640	265	2	4730-01-163-9989	280	1
2590-01-161-7642	234	1	2990-01-164-0034	298	4
	237	1	9320-01-164-1243	261	27
2590-01-161-7643	234	3	2590-01-164-3271	265	35
	237	3	2590-01-164-3272	265	53
2590-01-161-7644	234	11	9390-01-164-3273	268	10
	237	11	2590-01-164-3274	268	8
2590-01-161-7645	235	1	2590-01-164-6168	134	4
2590-01-161-7646	235	3	4710-01-164-6949	295	3
	236	3	4710-01-164-6961	272	19
2590-01-161-7647	235	11		273	19
	236	11	4710-01-164-6964	283	7
2590-01-161-7648	236	1	4710-01-164-6965	283	32
2510-01-161-7660	68	21	4710-01-164-6966	291	1
5306-01-161-7690	265	33	4710-01-164-6967	283	26
5340-01-161-7694	283	22	4710-01-164-6972	283	3
3020-01-161-7700	265	11	4710-01-164-6973	283	6
3020-01-161-7701	266	16	4710-01-164-6974	278	22
3020-01-161-7702	261	24	4710-01-164-6987	290	45
6685-01-161-7711	278	25	4710-01-164-6988	290	24
2990-01-161-7715	298	9	4710-01-164-6989	286	3
2530-01-161-7717	270	2	4710-01-164-6994	283	16
2540-01-161-7723	205	1	2940-01-164-7197	295	4
2540-01-161-7724	205	2	5995-01-164-7207	305	1
2590-01-161-7733	214	17	3020-01-164-7265	267	2
2590-01-161-7734	214	15	2590-01-164-7844	287	12
4730-01-161-7763	298	16	2540-01-165-0811	191	2
5340-01-161-7764	321	4	4710-01-165-1246	278	18
5340-01-161-7765	321	1	5930-01-166-0062	71	1

TM9-2350-267-24P
SECTION IV
CROSS-REFERENCE INDEXES

NATIONAL STOCK NUMBER INDEX

STOCK NUMBER	FIG	ITEM	STOCK NUMBER	FIG	ITEM
5930-01-166-0062	72	1	2540-01-171-0061	203	11
5365-01-166-0796	257	6	2590-01-171-0086	192	30
9330-01-166-1843	229	2	4320-01-171-0111	276	14
5970-01-166-2197	BULK	25	4320-01-171-0112	274	11
5970-01-166-2201	BULK	26	2510-01-171-0140	174	33
5330-01-166-2632	272	18	5340-01-171-4639	281	4
5340-01-166-8930	257	11	5995-01-171-4742	122	1
4730-01-167-1997	289	12	5995-01-171-4743	121	1
6685-01-167-8050	326	3	5340-01-171-7926	275	19
5340-01-167-8057	263	3	5935-01-171-8733	40	29
7690-01-167-8068	46	21	6150-01-172-4600	105	1
5330-01-167-8094	138	13	6150-01-172-4601	95	1
	142	6	9905-01-172-9685	248	4
5340-01-168-1849	274	5	6150-01-173-0177	88	8
7690-01-168-6881	46	25	5330-01-173-3478	175	11
7690-01-168-6882	43	56	5340-01-173-3490	181	2
7690-01-168-6883	43	54	5340-01-173-4728	211	7
7690-01-168-6884	43	28	5640-01-174-0970	182	3
7690-01-168-6885	43	26	5315-01-174-7462	179	26
5340-01-168-9788	294	1		180	9
6110-01-169-1803	60	1	5970-01-174-9449	99	8
5315-01-169-3015	268	14		303	15
5930-01-169-5795	125	9	9510-01-175-0325	270	14
	126	4	3040-01-175-0327	201	10
	127	5		204	21
	129	7	2590-01-175-0328	227	28
5340-01-170-1935	128	4	5340-01-175-0578	201	15
5930-01-170-3930	124	5		203	18
	128	7	9390-01-175-0598	270	16
	130	4	9540-01-175-0602	221	20
	130	5	9905-01-175-1557	248	1
5935-01-170-5812	114	6	2590-01-175-2369	245	37
5340-01-170-6774	232	5	2590-01-175-2370	245	40
5340-01-170-6775	232	2	3040-01-175-2371	245	43
5340-01-170-6776	233	8	3040-01-175-2372	245	72
5340-01-170-8625	177	7	2540-01-175-2373	181	5
5340-01-170-9952	276	23		245	48
5340-01-170-9954	276	11	2540-01-175-2374	245	65
6695-01-170-9955	328	1	5340-01-175-2375	206	6
6695-01-170-9957	325	1		207	6
5970-01-170-9958	164	37	6625-01-175-2503	324	1
3010-01-171-0011	277	1	2530-01-175-2570	121	5
3020-01-171-0013	265	7		123	6
4820-01-171-0026	278	21	5995-01-175-2662	123	1
	290	21	3020-01-175-5545	266	18
6150-01-171-0030	62	7	4820-01-175-7102	275	18
2940-01-171-0031	295	6	9905-01-175-7151	246	3
5340-01-171-0054	281	3	2815-01-175-7342	292	1
2540-01-171-0060	204	10		292	2
2540-01-171-0061	201	21	4730-01-176-0539	197	4

TM9-2350-267-24P
SECTION IV
CROSS-REFERENCE INDEXES

NATIONAL STOCK NUMBER INDEX

STOCK NUMBER	FIG	ITEM	STOCK NUMBER	FIG	ITEM
9905-01-176-2338	248	3	2540-01-177-4567	202	1
5905-01-176-4662	272	9	5340-01-177-4577	164	21
	273	11	2540-01-177-4589	199	32
5340-01-176-4663	220	6		202	12
2510-01-176-4664	193	11		204	16
5340-01-176-4665	193	1	2540-01-177-4590	201	19
5340-01-176-4666	362	12		203	12
4140-01-176-4667	300	4	2540-01-177-4592	204	9
4730-01-176-4695	284	19	2540-01-177-4593	201	13
5340-01-176-4710	193	6	2990-01-177-4600	298	5
6150-01-176-4712	301	17	5315-01-177-9866	265	41
6150-01-176-4713	301	15	9905-01-178-5326	246	1
5340-01-176-4743	362	5	2590-01-178-7110	287	11
4820-01-176-4744	278	3	4710-01-178-8773	290	3
	283	15	4710-01-178-8774	290	32
3040-01-176-9361	245	47	4710-01-178-8776	290	62
4810-01-176-9362	245	46	4710-01-178-9571	291	5
5340-01-176-9363	245	54	4820-01-179-1254	278	10
5930-01-176-9406	325	5	5340-01-179-1262	184	16
5340-01-176-9427	5	7	5340-01-179-1320	184	2
4710-01-176-9429	5	9	5340-01-179-1409	168	48
7690-01-176-9436	5	4	4710-01-179-2441	279	7
4710-01-176-9439	290	27	4710-01-179-2442	278	26
9905-01-177-3019	250	1	4710-01-179-2552	280	19
3040-01-177-4416	200	9	4710-01-179-2553	291	3
5340-01-177-4417	199	10	4710-01-179-2554	280	20
2540-01-177-4418	199	16	5340-01-179-4123	225	20
2540-01-177-4419	201	14		226	12
	204	17		227	24
2540-01-177-4420	202	25		228	21
2920-01-177-4423	299	16	2590-01-179-4124	226	8
5340-01-177-4424	299	3	5340-01-179-4125	225	6
2590-01-177-4426	269	15		228	19
2590-01-177-4427	269	7	6645-01-179-4276	293	11
2540-01-177-4428	240	8	5340-01-179-4374	226	3
9520-01-177-4429	234	10	2590-01-179-5543	287	14
	235	10	4710-01-179-5544	283	12
	236	10	4710-01-179-6184	290	35
	237	10	4710-01-179-6186	290	4
6150-01-177-4496	306	1	3040-01-179-6314	276	3
2530-01-177-4516	269	18	3040-01-179-8951	269	11
5340-01-177-4526	212	5	2510-01-179-8952	269	13
	213	13	2510-01-179-8953	269	17
2540-01-177-4539	200	1	2510-01-179-8954	264	5
2540-01-177-4541	203	15	2510-01-179-8956	262	18
2540-01-177-4543	299	5	2540-01-179-8959	199	24
5340-01-177-4547	204	11	2540-01-179-8960	212	9
2540-01-177-4564	204	4	2540-01-179-8961	213	1
2540-01-177-4565	201	3	2510-01-179-8962	213	4
2540-01-177-4566	203	3	2510-01-179-8963	212	10

TM9-2350-267-24P
SECTION IV
CROSS-REFERENCE INDEXES

NATIONAL STOCK NUMBER INDEX

STOCK NUMBER	FIG	ITEM	STOCK NUMBER	FIG	ITEM
2590-01-179-8964	213	8	9540-01-179-9266	228	2
2510-01-179-8966	223	10	9540-01-179-9267	225	13
5340-01-179-8967	224	3	9520-01-179-9268	225	22
2510-01-179-8969	224	17	9520-01-179-9269	225	27
2510-01-179-8970	224	15	9520-01-179-9270	227	10
5340-01-179-8971	224	34	9540-01-179-9271	227	29
9520-01-179-8972	224	27	9540-01-179-9272	227	16
5340-01-179-8973	220	25	5340-01-179-9280	223	16
5340-01-179-8974	220	12	5340-01-179-9281	223	24
5340-01-179-8975	221	18	5310-01-179-9482	293	3
5340-01-179-8976	221	14	2540-01-180-5550	228	11
5340-01-179-8977	221	22	2590-01-180-5551	213	7
2510-01-179-8980	221	6	3040-01-180-5639	225	14
5340-01-179-8982	221	24		227	9
9520-01-179-8993	224	29	4730-01-180-5652	272	14
2540-01-179-9022	239	6		273	17
2540-01-179-9023	239	5	4720-01-180-6056	290	14
5340-01-179-9024	239	1	3020-01-181-0325	276	9
5340-01-179-9026	225	16	4710-01-181-3490	291	14
2590-01-179-9027	226	1	5315-01-181-6410	266	34
5340-01-179-9029	225	1	5315-01-181-6411	271	5
	227	17	5315-01-181-6412	267	5
5340-01-179-9030	227	2	4730-01-181-6416	284	10
2590-01-179-9031	227	26	5340-01-181-6424	283	2
2590-01-179-9032	228	7		286	17
2590-01-179-9033	228	13	5360-01-181-6435	177	5
2590-01-179-9035	231	1	5365-01-181-6440	266	36
2590-01-179-9036	212	14	5340-01-181-6447	94	1
3990-01-179-9037	212	1	5340-01-181-6449	68	23
2590-01-179-9038	223	5	5330-01-181-6455	178	19
2590-01-179-9039	223	1	5330-01-181-6456	176	24
5340-01-179-9040	223	3	5340-01-181-6457	178	29
2590-01-179-9041	223	6	5365-01-181-6463	265	21
9510-01-179-9043	223	22	5340-01-181-6464	278	6
5340-01-179-9044	223	21	5340-01-181-6467	265	28
5306-01-179-9045	224	11	5365-01-181-6476	276	10
3040-01-179-9046	224	6	5365-01-181-6483	177	6
4010-01-179-9113	212	7	5365-01-181-6484	177	4
	213	9	9510-01-181-6507	261	16
3990-01-179-9141	224	48	5365-01-181-6508	262	15
5365-01-179-9157	265	26		264	26
5365-01-179-9158	265	10	5340-01-181-6519	258	6
5640-01-179-9164	313	5	5995-01-181-8641	109	1
5340-01-179-9171	221	12	5360-01-182-1270	177	12
3040-01-179-9207	225	18	5340-01-182-7520	265	51
	227	1	4320-01-182-7551	265	63
2540-01-179-9213	224	4	5340-01-183-1678	298	10
2540-01-179-9214	224	5	5340-01-183-6090	233	5
3040-01-179-9240	224	41	2590-01-183-8324	178	15
3120-01-179-9251	224	42	2590-01-183-8325	168	42

TM9-2350-267-24P
SECTION IV
CROSS-REFERENCE INDEXES

NATIONAL STOCK NUMBER INDEX

STOCK NUMBER	FIG	ITEM	STOCK NUMBER	FIG	ITEM
2590-01-183-8326	199	15	5360-01-184-4857	168	51
5925-01-183-8337	54	1	5365-01-184-4862	265	27
5340-01-183-8338	134	11	5365-01-184-4863	265	14
5340-01-183-8339	134	9	5340-01-184-4873	224	22
2590-01-183-8340	279	1	5340-01-184-4874	224	25
5340-01-183-8341	229	10	5340-01-184-4875	221	23
9905-01-183-8375	247	1	2540-01-184-4878	184	21
6110-01-183-8376	57	4	2540-01-184-4879	178	14
5355-01-183-8387	178	11	3950-01-184-4884	224	33
5330-01-183-8396	60	33	5340-01-184-4885	170	16
4320-01-183-8406	266	50		172	47
5995-01-183-8414	61	1	5340-01-184-4891	74	7
6150-01-183-8415	61	4	5330-01-184-4892	170	26
5310-01-183-8418	170	5		172	41
	171	5	3040-01-184-4905	265	17
	172	4	3040-01-184-4906	262	20
	173	10		264	9
	174	57	3040-01-184-4907	223	11
	175	3	5340-01-184-4912	165	4
5310-01-183-8419	170	4	7690-01-184-4913	58	11
	171	4		58	11
	172	3	7690-01-184-4914	58	12
	173	9	5365-01-184-4947	224	2
	174	56	5365-01-184-4949	220	5
	175	2	9520-01-184-4953	226	19
2530-01-183-8431	107	3		228	8
5340-01-183-8432	170	8	4710-01-184-4975	279	8
	171	8	5340-01-184-4978	168	44
4720-01-183-8433	245	10	5340-01-184-4979	168	53
5330-01-183-8437	174	37	5995-01-184-4980	106	5
3040-01-183-8445	284	5	5330-01-184-5995	284	2
3040-01-183-8446	276	32	5305-01-185-2209	199	20
5365-01-183-8459	220	5	5365-01-185-5916	170	44
5365-01-183-8460	221	4		172	49
5365-01-183-8461	221	4		174	7
5365-01-183-8462	221	4		179	8
5340-01-183-8465	60	2	5365-01-185-5917	165	30
4820-01-183-8479	281	16	5365-01-185-5918	165	26
5340-01-183-8483	176	1	5340-01-185-5924	168	9
5340-01-183-8484	168	55	2510-01-185-5926	184	23
3040-01-183-8489	201	10	2510-01-185-5927	165	17
	204	21	5340-01-185-5928	165	9
2510-01-184-4770	218	3	5340-01-185-5929	172	33
2540-01-184-4771	178	10	5340-01-185-5963	165	20
5340-01-184-4772	178	17	5315-01-185-7430	200	19
5340-01-184-4802	168	34	5315-01-185-7431	200	17
5340-01-184-4805	199	1	5340-01-185-7770	220	2
5340-01-184-4808	224	43	4710-01-185-9356	290	1
2510-01-184-4809	220	13	5365-01-186-0724	224	44
5315-01-184-4844	224	46	5365-01-186-0725	200	23

TM9-2350-267-24P
SECTION IV
CROSS-REFERENCE INDEXES

NATIONAL STOCK NUMBER INDEX

STOCK NUMBER	FIG	ITEM	STOCK NUMBER	FIG	ITEM
5315-01-186-0824	201	8	6150-01-197-8116	59	5
	204	18	5340-01-197-8156	265	36
5315-01-186-1358	199	2	6110-01-197-8229	58	2
4710-01-186-1998	168	52	5975-01-197-8278	134	8
6110-01-186-3120	68	1	2540-01-197-8300	202	13
5970-01-186-3121	95	9	5995-01-197-8948	309	1
5330-01-186-5856	81	11	5340-01-198-0487	266	14
4330-01-186-6076	284	14	2510-01-198-0488	266	8
5365-01-186-7766	290	19	5340-01-198-0572	267	7
5315-01-186-9449	201	24	3120-01-198-0636	194	5
5315-01-186-9450	203	7	5340-01-198-0642	266	45
4730-01-188-1857	197	5	5935-01-198-2538	124	10
2530-01-188-5089	275	1		126	3
5340-01-188-5114	170	7	5935-01-198-2542	129	6
	171	7	5935-01-198-2543	124	3
	172	7	3950-01-198-4504	267	1
	173	11	3040-01-198-4505	267	13
	174	59	2540-01-198-8791	205	4
	175	1	5315-01-198-8847	177	13
2530-01-188-5136	121	11	5930-01-198-8864	63	1
4730-01-191-8359	285	11	9515-01-198-8886	265	54
	286	13	5680-01-198-8887	182	1
2510-01-191-8742	169	4	5680-01-198-8888	182	4
2510-01-191-8743	166	4	5680-01-198-8889	182	2
2510-01-191-8744	58	1	2540-01-198-8944	200	25
5315-01-191-8775	283	21	2510-01-198-8952	178	1
5340-01-191-8782	178	16	5340-01-199-5426	186	7
9515-01-191-8796	161	9	7110-01-199-5427	222	4
6150-01-192-3440	307	1	2510-01-199-5429	355	4
4710-01-192-3459	279	20	5340-01-199-5447	21	50
4710-01-192-5753	279	12	5340-01-199-5448	32	8
5330-01-192-5790	168	54	5330-01-199-5485	181	1
5330-01-192-5791	168	47	5330-01-199-5486	186	6
5995-01-192-8835	120	5	5330-01-199-5487	183	2
5935-01-193-5712	124	7	4720-01-199-5499	280	22
	125	7	4720-01-199-5500	280	24
5320-01-193-6934	265	8	5340-01-199-5505	21	59
5306-01-194-2982	241	17	4710-01-199-5510	280	23
4820-01-194-9997	279	21	4710-01-199-5511	279	13
4730-01-195-8517	289	11	4710-01-199-5512	280	8
5935-01-196-9412	131	15	4710-01-199-5513	286	18
5935-01-197-4374	116	13	4710-01-199-5514	279	16
5935-01-197-4375	100	14	5340-01-199-5519	218	6
5340-01-197-8082	170	22		219	7
	171	19	5340-01-199-5523	197	7
	172	38	5340-01-199-5524	180	5
	173	47	3020-01-199-9894	229	8
	174	48	2590-01-199-9895	323	KIT
	175	48	6105-01-200-5091	135	14
2540-01-197-8083	261	3	4730-01-200-5615	19	26

TM9-2350-267-24P
SECTION IV
CROSS-REFERENCE INDEXES

NATIONAL STOCK NUMBER INDEX

STOCK NUMBER	FIG	ITEM	STOCK NUMBER	FIG	ITEM
5340-01-200-5809	172	2	4730-01-204-0584	297	11
	173	8	5340-01-204-2580	311	4
2510-01-200-5810	170	31	4730-01-205-3675	285	12
	172	44		286	14
2540-01-200-5811	63	4	5340-01-205-6023	171	41
4720-01-200-5812	238	10		173	40
5340-01-200-6098	279	23	2510-01-205-6036	171	21
5340-01-200-6108	238	5	4730-01-205-7831	290	55
5340-01-200-6129	179	18	2510-01-206-3897	261	22
4710-01-200-6139	279	10	3120-01-206-3901	268	13
5365-01-200-6165	272	22	2590-01-206-3902	266	49
	273	24	2590-01-206-3904	356	1
5340-01-200-6180	176	23	2590-01-206-3905	259	6
5340-01-200-6181	168	10	2510-01-206-3907	174	36
2510-01-200-6183	172	39	5340-01-206-3910	176	19
5340-01-200-6184	179	1	5365-01-206-4174	184	17
5340-01-200-6195	265	44	5365-01-206-4175	184	18
5340-01-200-6198	238	9	5340-01-206-4181	164	17
2510-01-200-6210	165	24	9520-01-206-4186	225	24
2510-01-200-6212	202	9	4730-01-206-5839	141	4
2590-01-201-0953	270	1	5330-01-207-3526	272	11
2510-01-201-0954	161	25		273	14
5340-01-201-1042	299	10	5330-01-207-3536	168	28
5340-01-201-1043	299	11	4720-01-207-3671	BULK	13
4710-01-201-1074	245	31	5365-01-207-6363	176	4
3040-01-201-1096	150	6	2510-01-207-6410	170	18
	150	46	4730-01-208-2042	285	8
	150	80	2590-01-208-3389	161	14
5340-01-201-1100	197	2	5905-01-208-3393	340	2
5340-01-201-4833	165	6	2540-01-208-3402	205	3
2510-01-201-4834	165	5	2590-01-208-4539	230	1
	165	23	4210-01-208-6970	331	1
5975-01-202-1179	362	4		332	1
5340-01-202-4066	275	6	5895-01-208-7001	58	6
3040-01-202-4145	275	26	5905-01-209-0472	340	1
2530-01-202-4245	275	10	5315-01-209-2887	136	27
3040-01-202-4247	275	4	5315-01-209-2889	165	7
2510-01-202-8136	261	23		165	22
2590-01-202-8154	KITS			170	30
5315-01-202-8203	199	17		172	43
5330-01-202-8208	150	2		174	50
	150	42		179	3
	150	76	4710-01-209-3463	335	8
3950-01-202-8222	267	10	4710-01-209-3467	335	14
2530-01-202-8234	KITS		6150-01-209-3474	102	1
2530-01-202-8235	KITS		6210-01-209-5996	343	5
5995-01-202-8277	317	1	5935-01-209-6013	340	6
2590-01-202-9866	275	17	4210-01-210-0205	347	5
5340-01-203-0131	311	3	5905-01-210-0301	345	1
5340-01-203-0320	301	12	6140-01-210-1964	88	20

TM9-2350-267-24P
SECTION IV
CROSS-REFERENCE INDEXES

NATIONAL STOCK NUMBER INDEX

STOCK NUMBER	FIG	ITEM	STOCK NUMBER	FIG	ITEM
6150-01-210-2169	124	1	9905-01-223-7249	249	2
6150-01-210-2170	126	1	4720-01-223-8685	10	15
6150-01-210-2172	129	1		11	7
5340-01-210-4891	299	13	4730-01-223-8700	151	2
5315-01-210-7570	245	60	2590-01-224-4355	350	15
5975-01-210-7817	340	5	2510-01-224-4363	171	25
6150-01-210-8854	51	1		173	38
5315-01-211-2882	265	65		175	36
	266	51	5306-01-224-8199	161	23
5306-01-211-7316	275	2	6150-01-225-9536	58	4
4210-01-212-1253	335	12	5935-01-227-9766	126	7
2510-01-212-5039	175	43	5995-01-228-8669	131	1
5310-01-213-7929	189	18	2590-01-229-0845	219	1
5935-01-213-8363	128	12	5315-01-229-2093	261	4
5340-01-216-1049	159	15	5305-01-229-8016	199	12
5310-01-216-3677	151	24	5365-01-229-8160	170	17
5310-01-216-6636	6	2		171	20
5315-01-216-8298	178	26		172	32
5340-01-216-9109	4	21		173	46
5340-01-217-1915	344	1		174	52
7110-01-217-3243	227	22		175	47
5340-01-217-4088	46	19	5365-01-229-8161	171	14
5315-01-217-4139	267	6	5365-01-230-3435	171	40
6685-01-217-5018	279	22		173	39
4730-01-218-0395	274	22		175	35
5340-01-218-0635	339	14	5365-01-230-3436	173	2
5315-01-218-1110	145	2	5935-01-230-4081	124	8
5935-01-218-5442	124	2		125	8
	125	2	5975-01-231-1966	64	3
5365-01-219-2990	221	4	3020-01-231-2804	266	17
5340-01-219-4264	184	5	5340-01-231-7729	175	42
2590-01-219-8739	308	1	4730-01-232-2420	340	3
2590-01-220-0120	350	18	5330-01-232-6756	176	25
4010-01-220-0121	350	19		178	4
2590-01-220-0123	224	26	5995-01-232-8486	118	1
2510-01-220-5793	301	4	4730-01-233-8033	290	11
4210-01-220-8251	350	1	5365-01-234-2648	176	26
4730-01-220-8286	290	26		178	3
4730-01-221-2061	340	4	5365-01-234-2653	219	11
3040-01-222-0394	266	19	5340-01-234-2877	212	13
5330-01-222-0837	192	31		213	5
2540-01-222-7926	64	1	5365-01-234-3832	168	36
6150-01-222-7941	65	1	5365-01-234-5258	176	15
5995-01-222-8005	132	1	5935-01-236-5579	121	13
4730-01-223-3417	335	18	3040-01-237-0346	277	5
2510-01-223-7244	168	5	2520-01-237-0362	277	8
2510-01-223-7245	168	2	3010-01-237-2870	277	14
2590-01-223-7246	168	8	3010-01-237-2871	277	12
2510-01-223-7247	165	16	3110-01-238-0461	277	9
5340-01-223-7248	221	21	3110-01-238-0462	277	4

TM9-2350-267-24P
SECTION IV
CROSS-REFERENCE INDEXES

NATIONAL STOCK NUMBER INDEX

STOCK NUMBER	FIG	ITEM	STOCK NUMBER	FIG	ITEM
5310-01-238-3112	277	13	5935-01-256-1586	128	14
4210-01-238-9842	333	4	5340-01-256-4589	168	13
	334	5	5340-01-256-4912	173	42
4010-01-239-1683	333	3	5330-01-256-5258	168	1
	334	4	5325-01-257-0802	287	10
5365-01-239-3366	277	16	5330-01-257-1066	168	7
5365-01-239-3367	277	2	5340-01-257-4531	291	6
4730-01-239-7501	19	21	3120-01-257-7760	264	20
5305-01-239-8693	241	31	5307-01-257-9197	15	38
5935-01-239-8886	131	18	5340-01-258-0186	219	5
4030-01-239-9355	265	49	4710-01-259-0275	244	7
2520-01-240-2764	277	10	2990-01-259-7702	244	10
5365-01-240-7162	277	3	2815-01-260-0212	1	1
5340-01-240-8399	277	15	4730-01-263-3067	5	8
4730-01-242-2834	20	3	2540-01-263-6708	201	2
	20	12		203	2
7690-01-244-9849	37	5	4720-01-263-9668	280	4
2510-01-247-2976	366	47	4730-01-264-0657	20	20
5975-01-248-9569	108	10	3120-01-264-3673	193	5
5307-01-249-3116	161	27	6680-01-264-4097	272	10
2510-01-249-6585	179	6		273	13
2540-01-249-9724	203	1	5310-01-264-5911	239	3
5340-01-250-8085	363	3	4720-01-264-8396	287	1
2540-01-250-8086	226	10	5365-01-265-4839	244	4
2930-01-250-8112	35	25	5340-01-266-2683	219	4
2530-01-251-9265	155	10	4720-01-266-5632	288	3
3040-01-251-9449	155	52	4720-01-267-4261	286	1
3020-01-252-5456	266	39	4720-01-267-4262	285	1
2540-01-252-6226	168	24	4720-01-267-4263	285	2
5310-01-253-1618	121	23	2990-01-267-6025	198	31
2540-01-253-4245	219	2	4730-01-267-6977	290	57
2590-01-254-1179	165	14	2590-01-268-1766	KITS	
2590-01-254-1180	165	12	4720-01-268-2423	285	14
2540-01-254-1197	202	20	4720-01-268-7395	19	30
	204	5	4820-01-269-6068	335	20
5340-01-254-6516	179	2	6150-01-269-6073	127	1
2540-01-254-6565	204	1	4720-01-269-7904	19	20
2540-01-254-6566	202	10	4210-01-269-8376	332	3
2540-01-254-6567	203	9	5340-01-269-8381	339	10
5306-01-254-7359	155	6	9905-01-269-8387	336	8
4730-01-254-9868	274	14		337	7
5330-01-255-1860	165	13		338	6
5330-01-255-2725	178	5	6150-01-270-3650	130	1
5365-01-255-3660	276	8	5895-01-270-3679	346	1
5305-01-255-4617	259	1	4730-01-270-3682	335	23
3110-01-255-5040	200	11	5340-01-270-3687	185	1
	271	4	5340-01-270-3694	337	14
2540-01-255-6112	201	1	6150-01-270-3695	125	1
5340-01-255-6752	262	28	4210-01-270-5381	334	2
5330-01-255-9494	165	15	5340-01-270-5383	339	6

TM9-2350-267-24P
SECTION IV
CROSS-REFERENCE INDEXES

NATIONAL STOCK NUMBER INDEX

STOCK NUMBER	FIG	ITEM	STOCK NUMBER	FIG	ITEM
5340-01-270-5384	337	3	5935-01-281-0059	128	3
5340-01-270-5392	199	25	5306-01-281-0557	154	6
4710-01-271-3058	335	3	5935-01-281-2304	129	3
5340-01-272-2731	263	9	2590-01-281-2481	22	29
2590-01-272-3775	273	1	8145-01-281-2914	1	2
4710-01-272-3777	335	21	5310-01-281-3842	283	17
3040-01-273-4460	136	28	5365-01-281-3852	269	12
3040-01-273-4462	220	19	5365-01-281-3853	269	12
3040-01-273-5834	137	8	5365-01-281-3855	269	19
6150-01-273-8380	128	1	5315-01-281-4413	350	8
6350-01-273-8381	347	10	2530-01-281-7817	128	13
2510-01-273-9199	220	16	5970-01-281-8838	124	6
5340-01-274-1633	220	17	5970-01-281-8839	125	6
5340-01-274-2879	11	4	2520-01-282-1228	142	1
5310-01-274-3255	342	8	4720-01-282-1713	288	1
	343	3	5360-01-282-8309	350	9
	344	5	6220-01-283-0384	58	18
	347	2	6220-01-284-2709	85	8
	349	1		85	11
5340-01-274-3474	290	18	4140-01-284-5722	37	11
4210-01-274-9373	350	2	2530-01-285-6075	281	7
4710-01-275-0036	335	1	2530-01-285-6092	281	8
3040-01-275-1767	350	5	5980-01-285-6689	48	9
3040-01-275-2535	350	20		83	20
5340-01-276-2155	202	17	5935-01-286-5171	128	6
5340-01-277-1167	350	13	3010-01-287-0742	37	7
5315-01-277-1182	350	7	6150-01-287-3622	64	8
5340-01-277-4428	350	12	4720-01-288-3888	18	2
4720-01-277-5662	288	4		18	3
5935-01-277-8168	128	9	5330-01-288-4550	1	7
4710-01-278-7500	141	3	5305-01-288-8875	337	16
5340-01-278-9588	227	15	4720-01-290-3849	289	4
5310-01-278-9642	283	19	5340-01-291-0263	161	11
4730-01-279-1512	19	23	4720-01-292-2499	285	13
4730-01-279-1518	290	39	5340-01-292-6440	10	8
3940-01-280-0872	366	1	5980-01-296-2793	344	12
5935-01-280-4461	130	6	5365-01-296-5367	339	11
5935-01-280-5473	126	5	5365-01-296-5393	337	13
5935-01-280-5474	127	6	5340-01-297-2799	15	1
5935-01-280-5476	130	3	6220-01-297-3217	85	9
5306-01-280-5525	199	4	5365-01-298-7344	225	19
5365-01-280-5871	269	12		227	25
5365-01-280-5872	269	12	4710-01-298-9508	290	48
5365-01-280-5873	269	12	4710-01-298-9512	290	42
5340-01-280-5981	339	1	5330-01-298-9689	185	14
5330-01-280-8711	273	20	5360-01-299-7827	269	20
5935-01-280-9800	125	10	5330-01-300-7358	185	7
5935-01-280-9801	125	3	2590-01-301-4331	22	17
5935-01-281-0058	127	3	5310-01-303-4701	123	21
	128	11	5340-01-303-4887	170	27

TM9-2350-267-24P
SECTION IV
CROSS-REFERENCE INDEXES

NATIONAL STOCK NUMBER INDEX

STOCK NUMBER	FIG	ITEM	STOCK NUMBER	FIG	ITEM
5340-01-303-4887	172	45	3040-01-336-0786	276	17
	174	34	3040-01-336-5609	350	11
	179	4	5340-01-340-5134	273	5
5340-01-303-8834	276	28	6145-01-341-9591	BULK	54
5365-01-306-5836	269	12	4320-01-343-8282	273	16
5330-01-306-5840	185	8	5340-01-343-9652	244	9
2530-01-307-7265	151	27	5330-01-344-4428	KITS	
5340-01-308-0199	34	30	4730-01-345-6913	294	4
5330-01-308-9171	151	32	5340-01-345-6943	151	43
2530-01-310-2237	150	35	3040-01-346-2694	145	9
3120-01-310-4015	223	12	5325-01-346-6784	214	10
5340-01-311-4736	151	19		239	4
4730-01-316-1089	6	3	2920-01-346-6788	301	16
4730-01-317-8903	274	20	7690-01-349-3928	255	1
5935-01-318-4465	131	14	9905-01-349-4457	102	7
5340-01-320-0595	245	11		118	7
6110-01-323-0166	346	1	7690-01-349-4987	255	2
3020-01-323-2151	264	11	5320-01-352-4826	39	21
5935-01-325-6818	281	11	5365-01-355-5726	155	48
2520-01-326-0685	276	2	5340-01-358-5507	266	7
6150-01-326-7770	104	1	5340-01-358-5616	322	1
6150-01-326-7789	115	1	5315-01-359-1451	171	45
2590-01-328-2757	264	7		173	22
2590-01-328-2758	262	23		175	33
7690-01-329-3488	351	1	5330-01-359-2109	160	12
	352	7	5935-01-359-4183	131	19
7690-01-329-3489	351	4	5306-01-360-8415	211	11
	352	5	5935-01-361-2699	122	6
7690-01-329-3490	352	8	5315-01-362-1202	200	20
7690-01-329-4627	353	1	2590-01-364-8371	KITS	
7690-01-329-4628	353	2	5310-01-365-8738	276	31
7690-01-329-4629	352	2	5935-01-367-8752	122	17
7690-01-329-4630	352	4		123	15
7690-01-329-4631	351	3	9390-01-368-7018	BULK	37
	352	3	5340-01-368-8074	214	18
7690-01-329-4632	351	2	4720-01-373-0495	314	15
	352	1	4720-01-373-0496	314	4
7690-01-329-4633	351	5	4720-01-373-0497	314	16
	352	6	4710-01-373-7657	325	6
7690-01-329-4634	254	1	2540-01-374-2813	26	11
4720-01-331-2879	335	13	5365-01-375-5174	355	3
5307-01-331-6341	185	6	4730-01-375-6301	297	9
2540-01-332-0222	185	10	4730-01-376-2711	197	6
2510-01-332-1673	185	9	5340-01-376-5361	179	1
5305-01-332-7229	350	4	3120-01-377-4455	168	49
5340-01-332-7449	342	10	2510-01-378-0160	195	1
5365-01-333-8103	269	12	2540-01-378-6358	199	13
5935-01-334-6754	120	13	4720-01-379-7202	290	58
2520-01-335-7353	140	3	5365-01-381-1094	262	8
2930-01-335-9704	KITS			263	8

TM9-2350-267-24P
SECTION IV
CROSS-REFERENCE INDEXES

NATIONAL STOCK NUMBER INDEX

STOCK NUMBER	FIG	ITEM	STOCK NUMBER	FIG	ITEM
5365-01-381-1094	264	24			
5365-01-381-1096	168	45			
5365-01-381-1110	168	46			
4720-01-382-1687	284	8			
5365-01-382-2584	168	40			
4710-01-382-3082	290	44			
5330-01-382-4242	173	43			
5330-01-382-4343	168	29			
5330-01-382-4345	165	29			
5315-01-382-4488	261	12			
5340-01-382-7466	135	16			
5306-01-383-6048	265	48			
6210-01-384-0312	48	19			
2590-01-384-1073	160	51			
5340-01-385-0051	332	2			
	332	4			
5365-99-881-6505	341	4			

TM9-2350-267-24P
SECTION IV
CROSS-REFERENCE INDEXES

PART NUMBER INDEX		STOCK NUMBER	FIG	ITEM
CAGEC	PART NUMBER			
98660	AC1109-6SS	4730-01-242-2834	20	3
			20	12
30780	AEOGS-10-1/2	4730-00-316-0494	287	2
64829	AF2019K	2940-00-934-7989	295	7
75182	AHA0050-112-000	3010-01-237-2870	277	14
75182	AHA0050-113-000	3010-01-237-2871	277	12
75182	AHA0050-114-000	5310-01-238-3112	277	13
75182	AHA0050-115-000	5340-01-240-8399	277	15
75182	AHA0050-130-000	5365-01-240-7162	277	3
75182	AHA0050-140-000	2520-01-240-2764	277	10
75182	AHA0050-160-000	2520-01-237-0362	277	8
75182	AHA0050-161-003		277	6
75182	AHA0050-161-004		277	7
75182	AHA0050-183-001	3040-01-237-0346	277	5
75182	AHA0050-280-000	3110-01-238-0461	277	9
81352	AN122741	5315-00-584-0971	140	6
88044	AN123888	5330-00-291-3289	4	12
88044	AN381-6-40	5315-00-243-1171	150	12
			150	52
			150	86
88044	AN415-2	5315-00-194-2455	198	11
			256	2
88044	AN5H20	5306-00-180-2757	30	9
08441	AN6290-6	5330-00-804-5695	21	1
88044	AN8008F4	5340-00-200-7595	39	20
88044	AN816-4	4730-00-187-0840	315	9
88044	AN816-4-4J	4730-00-911-7127	31	19
88044	AN816-6-2	4730-00-187-0843	315	22
88044	AN833-12D	4730-00-197-2919	335	15
88044	AN912-2	4730-00-222-1819	21	34
88044	AN912-2D	4730-00-223-7074	21	14
88044	AN912-2J	4730-00-540-6145	4	19
88044	AN917-2J	4730-00-541-2745	35	45
88044	AN924-12D	5310-00-199-1028	335	16
88044	AN924-24	5310-00-282-7828	334	1
88044	AN924-24D	5310-00-208-4134	333	1
88044	AN933D6	4730-00-278-2998	350	3
88044	AN960-10L	5310-00-167-0834	135	25
88044	AN960-416L	5310-00-167-0835	184	3
88044	AN960-616	5310-00-167-0821	34	22
			168	38
88044	AN960-8L	5310-00-167-0833	135	5
88044	AN960-816L	5310-00-167-0839	135	3
88044	AN960C1616		282	22
88044	AN970-4	5310-00-167-0766	164	3
			245	24
88044	AN970-6	5310-00-167-0768	164	11
81346	ASTM A580		36	3
26952	A8069-006	4730-00-089-2515	140	8
96152	A82-1	5315-00-839-2325	29	4
			29	13

TM9-2350-267-24P
SECTION IV
CROSS-REFERENCE INDEXES

PART NUMBER INDEX		STOCK NUMBER	FIG	ITEM
CAGEC	PART NUMBER			
96152	A82-1	5315-00-839-2325	163	21
			198	19
			223	18
			268	11
25567	B-0604	5305-00-269-3211	140	22
82918	BACC19A1-19		198	12
		4010-00-240-4697	BULK	9
81348	BCITEM2	5999-00-047-4610	117	2
06085	BML24824	5340-01-219-4264	184	5
06085	BML60036-7	5330-01-173-3478	175	11
06085	BML60318	2540-01-163-7103	177	8
ON942	BML61120	5995-01-232-8486	118	1
06085	BML61211	4710-01-164-6964	283	7
06085	BML61212	4710-01-164-6965	283	32
06085	BML61216	4710-01-164-6966	291	1
06085	BML61236	4710-01-165-1246	278	18
06085	BML61237	4710-01-179-2442	278	26
06085	BML61265	3040-01-179-6314	276	3
06085	BML61266	3020-01-181-0325	276	9
06085	BML61298	4710-01-179-2553	291	3
06085	BML61313	4820-00-267-9586	283	31
06085	BML61316	4330-01-186-6076	284	14
06085	BML61328	5845-00-490-1291	273	4
06085	BML61335	4710-01-178-9571	291	5
06085	BML61337	4710-01-181-3490	291	14
06085	BML61369	4710-01-179-5544	283	12
06085	BML61382	4710-01-164-6967	283	26
06085	BML61398	4710-01-164-6972	283	3
06085	BML61399	4710-01-164-6973	283	6
06085	BML62179	5315-01-177-9866	265	41
06085	BML62226	4710-01-164-6974	278	22
06085	BML62233	4710-01-164-6987	290	45
06085	BML62235	4710-01-164-6988	290	24
06085	BML62236	4710-01-179-6186	290	4
06085	BML62237	4710-01-178-8773	290	3
06085	BML62238		290	34
06085	BML62240	4710-01-179-6184	290	35
06085	BML62243	4710-01-178-8774	290	32
06085	BML62250	4710-01-178-8776	290	62
06085	BML62251		290	36
06085	BML62285	4710-01-164-6994	283	16
06085	BML62663	5340-01-179-4123	225	20
06085	BML62800	4320-01-171-0112	274	11
06085	BML64112	4710-01-164-6961	273	19
06085	BML64636	5365-01-229-8161	171	14
80204	B1821BH025CO44N	5305-00-071-2507	57	1
80204	B1821BH025CO38N	5305-00-071-2508	342	3
80204	B1821BH025CO44N	5305-00-071-2507	63	16
			214	12
80204	B1821BH025CO50N	5305-00-071-2506	19	22
			20	16

TM9-2350-267-24P
SECTION IV
CROSS-REFERENCE INDEXES

PART NUMBER INDEX		STOCK NUMBER	FIG	ITEM
CAGEC	PART NUMBER			
80204	B1821BH025C050N	5305-00-071-2506	26	4
			68	3
			160	22
			164	1
			192	29
			201	5
			202	15
			203	5
			203	17
			204	2
			214	8
			240	16
			244	1
			245	35
			258	11
			272	6
			287	6
			316	1
			321	2
			358	11
	359			
	360	4		
	361	10		
80204	B1821BH025C056N	5305-00-225-3844	22	36
			28	50
			54	11
			55	9
			58	21
			66	1
			113	13
			120	18
			121	20
			131	31
			168	6
			217	1
			342	9
344	2			
364	3			
80204	B1821BH025C063N	5305-00-068-7837	15	19
			15	52
			19	17
			28	30
			29	21
			48	31
			60	34
			64	17
			68	22
			71	3
72	3			
74	1			
77	4			

TM9-2350-267-24P
SECTION IV
CROSS-REFERENCE INDEXES

PART NUMBER INDEX		STOCK NUMBER	FIG	ITEM			
CAGEC	PART NUMBER						
80204	B1821BH025C063N	5305-00-068-7837	105	25			
			106	4			
			113	2			
			114	1			
			115	19			
			116	24			
			117	8			
			119	17			
			121	30			
			122	28			
			133	5			
			134	7			
			147	14			
			166	1			
			169	7			
			178	31			
			181	4			
			187	2			
			214	5			
			261	1			
			299	7			
			314	7			
			315	11			
			321	5			
			330	17			
			335	7			
			347	4			
			349	3			
			356	2			
			80204	B1821BH025C075N	5305-00-068-0508	15	4
						21	18
						34	7
						81	24
						99	24
134	10						
147	36						
155	26						
164	26						
165	10						
168	3						
170	6						
171	6						
172	6						
173	13						
174	58						
175	53						
179	24						
180	4						
193	10						
206	3						
207	3						

CROSS-REFERENCE INDEXES

CAGEC	PART NUMBER	PART NUMBER INDEX		ITEM
		STOCK NUMBER	FIG	
80204	B1821BH025C075N	5305-00-068-0508	215	1
			224	16
			226	21
			228	20
			229	7
			234	7
			235	7
			236	7
			237	7
			266	31
			269	6
			270	13
			272	8
			284	18
			287	13
			300	7
			302	3
			330	18
			355	5
			362	10
80204	B1821BH025C088N	5305-00-071-2505	363	1
			34	20
			39	14
			147	35
			160	6
			193	4
			229	3
			266	29
			314	13
			344	6
80204	B1821BH025C100N	5305-00-225-3843	357	6
			31	15
			35	1
			137	15
			220	18
			225	28
			226	17
			227	14
			265	38
			266	40
			269	5
			279	25
80204	B1821BH025C113N	5305-00-225-3842	324	9
			335	10
			343	4
			345	2
			355	1
			225	23
			227	27
			80204	B1821BH025C125N
225	21			

TM9-2350-267-24P
SECTION IV
CROSS-REFERENCE INDEXES

PART NUMBER INDEX		STOCK NUMBER	FIG	ITEM			
CAGEC	PART NUMBER						
80204	B1821BH025C125N	5305-00-068-0509	226	16			
			227	23			
			269	8			
80204	B1821BH025C150N	5305-00-071-2509	170	1			
			171	1			
			172	9			
			174	55			
			175	52			
			283	5			
			286	15			
			291	11			
			80204	B1821BH025C175N	5305-00-071-2510	238	1
						290	17
80204	B1821BH025C200N	5305-00-071-2511	19	29			
80204	B1821BH025C225N	5305-00-071-2512	279	2			
80204	B1821BH025C250N	5305-00-071-2513	226	11			
			228	14			
			225	17			
80204	B1821BH025C275N	5305-00-071-2514	227	3			
			261	10			
			279	24			
			362	8			
			80204	B1821BH025C300N	5305-00-071-2515	225	15
						227	4
80204	B1821BH025C350N	5305-00-071-2517	278	5			
			214	6			
			266	5			
80204	B1821BH025F044N	5305-00-267-8951	80	4			
80204	B1821BH025F056N	5305-00-068-0512	25	8			
80204	B1821BH025F100N	5305-00-068-0515	39	2			
			39	37			
			150	17			
			150	57			
			150	91			
			151	20			
			262	17			
			264	17			
			315	33			
			80204	B1821BH025F138N	5305-00-267-8955	173	15
80204	B1821BH025F275N	5305-00-267-8961	161	5			
80204	B1821BH031C050N	5306-00-226-4822	265	52			
			278	14			
80204	B1821BH031C063N	5306-00-226-4824	31	37			
			296	9			
80204	B1821BH031C075N	5306-00-226-4825	75	3			
			265	62			
80204	B1821BH031C088N	5306-00-226-4826	21	16			
			189	15			
80204	B1821BH031C100D	5306-00-131-7040	266	12			
80204	B1821BH031C100N	5306-00-226-4827	7	4			
			35	23			

TM9-2350-267-24P
SECTION IV
CROSS-REFERENCE INDEXES

PART NUMBER INDEX		STOCK NUMBER	FIG	ITEM
CAGEC	PART NUMBER			
80204	B1821BH031C113N	5306-00-226-4828	15	45
			35	36
80204	B1821BH031C125N	5306-00-226-4829	35	34
80204	B1821BH031C275D	5306-01-158-1154	225	31
			227	21
80204	B1821BH031C300N	5306-00-226-4837	225	30
80204	B1821BH031C325N	5306-00-226-4838	5	15
80204	B1821BH031C375N	5306-00-226-4840	67	3
80204	B1821BH038C050N	5305-00-802-2764	164	5
			310	2
80204	B1821BH038C063N	5305-00-721-5492	108	11
			109	5
			245	23
			171	43
80204	B1821BH038C075D	5305-00-115-9526	173	23
			15	14
80204	B1821BH038C075N	5305-00-543-4372	15	29
			25	29
			30	6
			31	6
			39	26
			88	7
			93	1
			107	1
			108	2
			147	32
			164	10
			164	18
			170	45
			172	19
210	6			
314	23			
362	1			
80204	B1821BH038C088N	5305-01-140-9118	23	18
			24	17
			39	25
			163	6
			170	9
			171	9
			172	10
			173	7
			175	4
			195	11
			242	10
			274	12
			301	6
			310	6
314	20			
80204	B1821BH038C100N	5305-00-068-0510	22	6
			25	17
			28	48

TM9-2350-267-24P
SECTION IV
CROSS-REFERENCE INDEXES

PART NUMBER INDEX		STOCK NUMBER	FIG	ITEM			
CAGEC	PART NUMBER						
80204	B1821BH038C100N	5305-00-068-0510	40	40			
			148	35			
			155	18			
			165	18			
			168	33			
			179	11			
			186	1			
			212	6			
			219	12			
			224	18			
			230	5			
			231	2			
			245	21			
			265	66			
			266	4			
			266	41			
			267	14			
			273	9			
			281	2			
			315	35			
			330	21			
			339	15			
			346	2			
			350	21			
			80204	B1821BH038C113N	5305-00-543-2419	9	5
						140	14
						142	12
211	3						
80204	B1821BH038C125N	5305-00-068-0511	22	53			
			32	17			
			34	29			
			155	36			
			168	27			
			170	19			
			172	37			
			174	49			
			184	6			
			189	6			
			192	8			
			220	9			
			221	11			
			224	24			
			226	18			
			228	10			
			264	15			
266	21						
272	20						
293	6						
339	5						
80204	B1821BH038C138		221	17			
80204	B1821BH038C138N	5305-00-688-2111	168	43			

TM9-2350-267-24P
SECTION IV
CROSS-REFERENCE INDEXES

PART NUMBER INDEX		STOCK NUMBER	FIG	ITEM
CAGEC	PART NUMBER			
80204	B1821BH038C138N	5305-00-688-2111	175	49
			339	12
80204	B1821BH038C150N	5305-00-725-2317	2	27
			21	54
			47	9
			85	2
			142	8
			155	20
			165	3
			168	37
			170	28
			171	18
			172	46
			173	48
			174	38
			179	12
			212	2
			213	2
80204	B1821BH038C175N	5305-00-821-3869	273	21
			276	33
			339	12
			168	57
			176	13
			202	24
			220	20
			226	2
			228	6
			276	20
80204	B1821BH038C200N	5305-00-782-9489	339	12
			136	9
			162	24
80204	B1821BH038C225N	5305-00-638-8920	339	12
			22	11
80204	B1821BH038C250N	5305-00-543-2866	339	12
			165	1
			168	50
			170	32
			172	31
80204	B1821BH038C275D	5305-00-152-6326	174	51
			298	15
80204	B1821BH038C300N	5305-00-846-5703	5	5
			363	6
80204	B1821BH038C375N	5305-00-990-8632	266	32
			280	17
80204	B1821BH038F125N	5305-00-269-3238	4	1
			32	14
			136	10
			160	13
			265	18
80204	B1821BH038F138N	5305-00-269-3239	36	34
			198	58

TM9-2350-267-24P
SECTION IV
CROSS-REFERENCE INDEXES

PART NUMBER INDEX		STOCK NUMBER	FIG	ITEM
CAGEC	PART NUMBER			
80204	B1821BH038F138N	5305-00-269-3239	266	25
80204	B1821BH038F150N	5305-00-269-3240	160	42
			262	6
			264	22
			265	45
80204	B1821BH038F175N	5305-00-269-3241	264	19
80204	B1821BH038F200N	5305-00-269-3242	265	39
80204	B1821BH044C100N	5305-00-071-1786	142	9
			265	22
			336	5
			336	10
			337	4
			338	7
80204	B1821BH044C125N	5305-00-071-1788	4	5
			336	11
			337	1
80204	B1821BH044C150N	5305-00-071-2055	138	11
			337	12
80204	B1821BH044C225N	5305-00-071-2058	138	12
80204	B1821BH044C325N	5305-00-926-5518	1	14
			138	10
80204	B1821BH044C375N	5305-01-288-8875	337	16
80204	B1821BH050C063N	5305-01-185-2209	199	20
80204	B1821BH050C100N	5305-00-071-2066	221	19
			339	13
80204	B1821BH050C125N	5305-00-071-2067	145	27
			185	15
			221	1
			224	19
			278	28
			339	9
80204	B1821BH050C150N	5305-00-071-2069	188	37
			190	3
			196	6
			199	5
			221	16
80204	B1821BH050C175N	5305-00-071-2070	1	8
			179	17
80204	B1821BH050C200N	5305-00-071-2071	34	1
80204	B1821BH050C225N	5305-00-071-2072	179	15
			210	1
80204	B1821BH050C350N	5305-00-071-2077	4	9
80204	B1821BH050C375N	5305-00-071-2078	311	10
80204	B1821BH050C400N	5305-00-071-2079	166	7
			167	5
			169	3
80204	B1821BH050C475N	5305-00-071-2082	138	1
80204	B1821BH050C500N	5305-00-071-2083	1	17
			224	36
80204	B1821BH050C600N	5305-01-032-2312	276	26
80204	B1821BH050F150N	5305-00-719-5221	145	14

TM9-2350-267-24P
SECTION IV
CROSS-REFERENCE INDEXES

PART NUMBER INDEX		STOCK NUMBER	FIG	ITEM
CAGEC	PART NUMBER			
80204	B1821BH050F150N	5305-00-719-5221	292	5
80204	B1821BH050F175N	5305-00-719-5235	28	45
			153	4
			161	6
			274	3
80204	B1821BH050F200L	5305-00-719-5238	159	1
			160	49
			161	8
			174	41
			175	40
80204	B1821BH063C150N	5305-00-724-7220	222	1
80204	B1821BH063C175N	5305-00-724-7221	138	5
			144	15
80204	B1821BH063C350N	5305-00-724-7247	259	10
80204	B1821BH075C175N	5305-00-836-8346	188	35
80204	B1821BH075C250N	5305-00-922-7994	144	12
			159	12
80204	B1821BH075C425N	5305-00-947-4359	176	3
80204	B1821BH075F350N	5305-00-728-5474	178	22
80204	B1821BH088F225D	5305-00-915-8057	149	11
50309	B2010-18PC293	3020-00-196-0803	148	11
81361	B5-19-1071	4730-01-102-1556	358	4
			359	11
81361	B5-19-1676-2	4730-00-808-5089	357	2
81361	B5-19-1829	4240-00-007-9453	358	14
			359	4
			360	1
			361	2
81361	B5-19-1831	5340-00-595-5208	358	13
			359	3
			360	2
		5340-00-352-0098	361	1
88907	B54-32780	4730-00-278-2523	31	2
			32	3
			35	3
			155	9
51829	B60-80-0963	5330-01-308-9171	151	32
51829	B60-80-3063	5330-01-202-8208	150	2
81996	B8005-16-003FN12	5935-00-991-3332	98	25
			115	2
71468	CA300R32A10S-B-0 5F80		121	9
05693	CCPQ-64	5320-01-193-6934	265	8
11851	CG12	5220-01-116-3020	366	40
11851	CG16	5220-01-116-3021	366	40
11851	CG20	5220-01-116-3022	366	40
55561	CIR06F20-27S-F80	5935-01-236-5579	121	13
55561	CIR06RV-32-15S-F 80-KD6	5935-01-197-4375	100	14
99862	CL-60-SBP-3	5340-01-080-5508	193	8
81349	CQR09A1KF103J3P	5910-01-012-3045	40	8

TM9-2350-267-24P
SECTION IV
CROSS-REFERENCE INDEXES

PART NUMBER INDEX				
CAGEC	PART NUMBER	STOCK NUMBER	FIG	ITEM
70628	CS10	5330-00-886-3010	160	19
79396	CW226MP	2910-00-287-1912	27	10
65493	C13A	4820-00-620-8123	144	8
16003	C43974		29	5
		4010-00-585-2108	BULK	4
84987	C5-19-1900	4730-01-138-7152	361	7
81361	C5-19-1900-1	4730-01-138-7152	359	6
			360	6
81361	C5-19-1900-2	4730-00-935-1643	358	9
81361	C5-19-916-1	4720-00-829-2760	359	10
			361	3
81361	C5-19-916-2	4720-00-279-0093	358	5
			359	8
81361	C5-19-916-3	4720-00-279-0094	358	1
			359	12
81361	C5-19-916-4	4720-00-829-2761	358	8
			360	8
99215	C58604B17		282	13
99215	C58604B18		282	18
99215	C58604B20		282	23
99215	C58604C16		282	2
99215	C58604D11		282	17
99215	C58604D12		282	11
99215	C58604D13		282	5
99215	C58604D14		282	14
99215	C58604D15		282	21
51831	DC-10201-2	6220-01-283-0384	58	18
11851	DRK110	5120-00-104-4066	366	50
51064	D24940	5340-00-900-2347	16	5
81361	D5-15-5490	5895-00-136-7182	364	1
81361	D5-19-1772	4240-00-868-7906	354	1
75182	EMA0475-280-000	3110-01-238-0462	277	4
81361	E150-1-12-1-1-A	4730-00-905-6355	297	3
78357	E150-1-12-1-1A	4730-00-905-6355	20	8
78357	E150-1-12-1-1B	4730-01-047-7092	289	8
78357	E150-1-12-2-1A	4730-01-003-5142	20	2
			289	9
			297	5
81361	E150-1-12-2-1B	4730-01-007-5260	297	14
81361	E150-1-12-5-1A	4730-01-167-1997	289	12
81361	E150-1-12-5-1B	4730-01-139-3109	289	3
81361	E150-1-12-6-1A	4730-01-103-2469	289	2
81361	E150-1-12-6-1B	4730-01-195-8517	289	11
81361	E5-15-4675	5975-01-202-1179	362	4
81361	E5-19-1782	4240-00-807-6856	357	1
01276	FA8569GGG0204	4720-01-093-4279	21	27
01276	FC107-16	4720-00-494-9340	BULK	15
75182	FEA0475-130-000	5365-01-239-3367	277	2
05448	FE115	1650-00-554-7430	245	3
			315	19
01276	FG1782KKK0600	4720-01-331-2879	335	13

TM9-2350-267-24P
SECTION IV
CROSS-REFERENCE INDEXES

PART NUMBER INDEX		STOCK NUMBER	FIG	ITEM
CAGEC	PART NUMBER			
16632	FLX100112005805	4720-00-289-8904	15	22
57760	H-62-AA-1-B	4320-01-171-0111	276	14
81349	JAN1N1186R	5961-00-935-0129	301	8
76005	J6642-7	5365-00-446-3269	32	13
33287	J7079-2	5120-00-977-5578	366	6
33287	J8550	5120-00-977-5579	366	7
29372	KNHH1018J-14	5340-00-979-8891	2	16
29372	KNH1216J	5340-00-986-8677	143	20
81349	LC19GD3	6210-00-144-4178	347	9
81349	LC19YD3	6210-00-067-8367	344	10
			347	8
81349	LC20GN3		344	11
			347	14
81349	LC2ORN3		344	9
			347	12
81349	LC2OYN3		347	13
81349	LC2ORN3	6210-00-045-7658	343	7
81349	LC35GT2	6210-00-176-4955	60	5
81349	LH89/1	6210-00-176-4928	60	28
81349	LW-C20(7)J0		118	2
		6145-00-889-1062	BULK	47
92863	M-3910	4330-00-740-3159	140	26
8Z680	MAV-8UFS	4820-00-732-3944	274	21
76558	MD1393	4730-00-289-1254	297	2
81349	MIL-C-20696	8305-00-878-1726	BULK	10
81349	MIL-H-13521	4720-01-163-7184	290	55
81349	MIL-I-003190/2		16	16
81349	MIL-I-3190	5970-00-221-5295	BULK	31
81349	MIL-R-6855	9320-00-257-3654	BULK	42
81349	MIL-V-19068	4820-00-957-7442	280	13
81349	MILH13444 TY1		35	20
81349	MILW27265	8305-01-003-4461	BULK	46
71913	MODEL630	5340-01-161-7639	265	55
96906	MS14104-16	3120-01-101-0810	155	24
96906	MS14303-2P040402	4730-01-264-0657	20	20
96906	MS14303-2P040606	4730-01-279-1512	19	23
96906	MS14304-1-T-12-08	4730-00-824-2080	289	1
96906	MS15001-1	4730-00-050-4203	156	8
96906	MS15003-1	4730-00-050-4208	150	15
			150	22
			150	55
			150	62
			150	89
			150	96
			151	18
			152	14
			156	17
			170	43
			171	38
			172	22

TM9-2350-267-24P
SECTION IV
CROSS-REFERENCE INDEXES

PART NUMBER INDEX		STOCK NUMBER	FIG	ITEM
CAGEC	PART NUMBER			
96906	MS15003-1	4730-00-050-4208	173	27
			174	22
			175	24
			192	19
			329	12
96906	MS15006-1	4730-00-172-0049	143	5
96906	MS15570-1251	6240-00-019-0877	85	13
96906	MS15570-623	6240-00-019-3093	81	12
96906	MS15795-419	5310-01-179-9482	293	3
96906	MS15795-814	5310-00-773-7618	298	7
96906	MS15795-908	5310-00-045-5207	324	6
96906	MS15967-2		244	8
96906	MS16535-121	5320-01-080-9250	216	3
96906	MS16555-46	5315-00-822-0689	161	24
96906	MS16555-57	5315-00-855-8008	266	22
96906	MS16556-40	5315-00-482-9699	82	7
96906	MS16556-47	5315-00-901-2192	137	10
96906	MS16562-112	5315-01-210-7570	245	60
96906	MS16562-13	5315-00-240-0997	245	68
96906	MS16562-159	5315-00-298-9845	161	22
96906	MS16562-193	5315-00-882-1438	16	10
96906	MS16562-216	5315-00-753-3892	189	28
96906	MS16562-256	5315-00-753-3895	258	13
96906	MS16562-28	5315-00-616-4261	165	8
			165	21
			170	29
			172	42
			174	35
			179	5
96906	MS16562-35	5315-00-814-3530	23	15
			24	14
96906	MS16562-36	5315-00-810-3701	147	17
			188	18
96906	MS16562-38	5315-00-810-3702	163	18
96906	MS16562-39	5315-00-844-6796	28	21
			262	19
			264	10
96906	MS16562-44	5315-00-844-3962	28	25
			136	26
96906	MS16562-50	5315-00-814-3531	83	3
96906	MS16562-51	5315-00-809-8786	137	7
96906	MS16562-53	5315-00-616-4260	155	39
96906	MS16562-6	5315-00-844-3942	15	41
96906	MS16562-62	5315-00-844-3662	151	7
96906	MS16562-67	5315-00-844-3664	28	29
96906	MS16562-78	5315-00-822-9460	188	16
96906	MS16562-99	5315-00-514-2358	189	23
96906	MS16624-1031	5365-00-803-7313	238	12
96906	MS16624-1037	5365-00-715-1152	147	10
96906	MS16624-1059	5365-00-754-1619	135	20
96906	MS16624-1066		241	33

TM9-2350-267-24P
SECTION IV
CROSS-REFERENCE INDEXES

PART NUMBER INDEX		STOCK NUMBER	FIG	ITEM
CAGEC	PART NUMBER			
96906	MS16624-1075	5365-00-803-7303	155	7
96906	MS16624-1118	5365-00-800-9928	36	29
96906	MS16624-1125	5365-00-721-6876	156	6
96906	MS16624-4087	5365-00-514-0393	358	10
			359	5
			360	5
			361	8
96906	MS16624-4137	5365-00-808-0891	276	4
96906	MS16625-1056	5365-00-808-3957	238	15
96906	MS16625-4244	5365-00-806-0202	276	6
96906	MS16629-1143	5365-00-514-0380	155	40
96906	MS16633-1050	5365-00-442-5845	202	27
			203	23
			204	24
96906	MS16997-101	5305-00-978-9396	188	22
96906	MS16997-142	5305-00-187-9934	160	29
96906	MS16997-148	5305-00-983-7466	160	32
96906	MS16997-150	5305-00-088-5916	266	53
96906	MS16997-172	5305-00-983-7481	257	8
96906	MS16997-32	5305-00-978-9370	177	1
96906	MS16997-44	5305-00-978-9354	342	6
96906	MS16997-52	5305-00-978-9362	281	10
96906	MS16997-57	5305-00-978-9377	193	12
96906	MS16997-60	5305-00-983-8084	37	6
			119	15
			223	19
96906	MS16997-62	5305-00-978-9385	76	2
			281	14
96906	MS16997-62L	5305-01-111-9417	270	15
96906	MS16997-78	5305-00-983-5346	276	13
96906	MS16997-79	5305-00-983-5347	274	18
96906	MS16997-99L	5305-01-112-7881	170	15
			172	48
96906	MS16998-73	5305-00-983-7447	188	25
96906	MS16998-75	5305-00-983-7449	276	16
96906	MS16998-97	5305-00-983-7456	140	4
96906	MS16998-99	5305-00-983-7424	192	27
96906	MS17133-15	3110-00-165-5996	145	30
96906	MS171602	5315-00-664-8063	224	47
96906	MS171649	5315-00-816-6519	269	10
96906	MS171782	5315-01-216-8298	178	26
96906	MS172280	5310-00-905-2500	36	18
96906	MS172330	5310-00-902-4097	36	17
96906	MS17301-051	5307-01-121-1807	35	27
96906	MS17795-124	3120-01-101-4877	176	28
96906	MS17795-173	3120-00-661-8466	168	56
96906	MS17796-204	3120-01-310-4015	223	12
96906	MS17796-70	3120-00-191-3914	193	7
96906	MS17796-71	3120-00-905-5722	269	14
96906	MS17796-73	3120-00-630-2466	269	9
96906	MS17829-8C	5310-00-595-7421	162	15

TM9-2350-267-24P
SECTION IV
CROSS-REFERENCE INDEXES

PART NUMBER INDEX		STOCK NUMBER	FIG	ITEM
CAGEC	PART NUMBER			
96906	MS17830-08C	5310-00-176-6333	46	31
96906	MS1798C828		199	11
96906	MS17984-C615	5315-00-937-0965	28	10
96906	MS17984C507	5315-00-904-5272	29	2
96906	MS17984C609	5315-00-904-4788	136	16
			155	3
			256	6
96906	MS17986-1221	5315-01-186-1358	199	2
96906	MS17986-612	5315-00-904-8266	220	24
96906	MS17986-828	5315-00-904-8285	200	26
96906	MS17986-831	5315-01-362-1202	200	20
96906	MS17990-507	5315-01-217-4139	267	6
96906	MS17990-610	5315-01-186-9450	203	7
96906	MS17990-821	5315-01-186-9449	201	24
96906	MS17990-827	5315-01-156-5229	270	10
96906	MS17990-833	5315-01-162-4808	169	6
96906	MS17990C421	5315-00-419-0758	160	45
96906	MS17990C620	5315-00-151-5988	166	10
			167	9
96906	MS17990C828	5315-00-926-5321	160	1
			258	8
96906	MS18003-4811	6240-00-368-4972	83	7
96906	MS18153-187	5305-00-914-3782	149	16
96906	MS18153-31	5306-00-926-5604	36	12
96906	MS18153-5	5305-00-921-0890	223	8
96906	MS18153-59	5305-00-926-5582	36	2
96906	MS18153-63	5305-00-914-6131	192	3
96906	MS18154-113	5305-00-915-8087	196	13
			224	28
96906	MS18154-59	5305-01-010-2362	308	5
96906	MS18154-60	5305-00-942-2196	176	17
			240	12
96906	MS18154-61	5305-00-914-3786	224	9
96906	MS19068-052	5310-00-059-2831	37	4
96906	MS19070-052	5310-00-045-3812	37	3
96906	MS19070-152	5310-00-293-9624	150	30
			150	70
			150	104
96906	MS19073-37	3110-00-108-1823	145	24
96906	MS19081-105	3110-00-227-2559	150	4
			150	44
			150	78
			151	31
96906	MS19081-23	3110-00-992-1067	36	21
96906	MS19081-86	3110-00-100-5937	150	7
			150	47
			150	81
			151	28
96906	MS20002-18	5310-00-274-4566	19	40
96906	MS20002-6	5310-00-149-9130	200	8
96906	MS20066-258	5315-00-810-4761	276	5

TM9-2350-267-24P
SECTION IV
CROSS-REFERENCE INDEXES

PART NUMBER INDEX		STOCK NUMBER	FIG	ITEM
CAGEC	PART NUMBER			
96906	MS20068-102	5315-00-781-1996	223	14
96906	MS20068-169	5315-00-998-8172	265	16
96906	MS20068-171	5315-00-009-9209	265	15
96906	MS20068-75	5315-00-253-2828	135	23
96906	MS20219-5	3020-00-277-1121	29	9
96906	MS20365-524A		140	27
96906	MS20392-12C55	5315-01-229-2093	261	4
96906	MS20392-2C21	5315-00-087-8226	29	6
96906	MS20392-3C37	5315-00-064-2701	163	12
96906	MS20392-3C45	5315-00-811-9107	29	12
96906	MS20392-3C65	5315-00-081-7025	245	19
96906	MS20392-4C41	5315-00-903-5944	198	41
96906	MS20392-5C107	5315-00-999-4235	23	3
			24	3
96906	MS20392-5C25	5315-00-081-7032	256	3
96906	MS20392-5C37	5315-00-957-9399	136	41
			148	7
96906	MS20392-5C43	5315-00-954-1289	28	1
			136	1
			155	15
96906	MS20392-5C47	5315-00-957-0765	148	17
96906	MS20392-5C65	5315-00-057-9985	198	14
96906	MS20392-5C67	5315-00-951-7542	155	29
96906	MS20392-5C91	5315-00-913-2782	202	8
			336	2
			337	9
			338	2
96906	MS20392-7C103	5315-00-988-7416	212	12
			213	11
96906	MS20392-7C17	5315-00-904-0913	201	11
			204	19
96906	MS20392-7C19	5315-01-186-0824	201	8
			204	18
96906	MS20392-7C21	5315-00-081-7037	202	18
96906	MS20392-7C23	5315-00-904-1640	201	12
			203	13
			204	13
96906	MS20392-7C51	5315-00-081-7723	148	12
			170	49
			171	48
			172	16
			173	20
			174	29
			175	30
96906	MS20392-7C57	5315-00-904-1641	201	9
			204	20
96906	MS20426A3-5	5320-00-234-1556	47	5
96906	MS20470AD12-28	5320-00-241-5899	211	8
96906	MS20470AD3-4	5320-00-117-6815	43	6
96906	MS20470AD5-6	5320-00-117-6839	43	9
			48	16

TM9-2350-267-24P
SECTION IV
CROSS-REFERENCE INDEXES

PART NUMBER INDEX		STOCK NUMBER	FIG	ITEM
CAGEC	PART NUMBER			
96906	MS20470AD6-6	5320-00-117-6851	47	2
96906	MS20470AD6-7	5320-00-754-0992	43	13
96906	MS20470AD6-8	5320-00-117-6853	43	15
96906	MS20470B4-6-5	5320-01-352-4826	39	21
96906	MS20470B6-8	5320-00-165-8828	218	7
			219	3
96906	MS20659-103	5940-00-113-3143	50	9
96906	MS20659-112	5940-00-115-4995	90	28
96906	MS20659-118	5940-00-115-2684	88	5
			88	9
			88	16
			90	14
96906	MS20659-135	5940-00-115-5001	92	13
96906	MS20659-141	5940-00-113-9825	89	10
96906	MS20659-165	5940-00-113-0954	52	8
96906	MS20822-16	4730-00-231-3019	4	3
96906	MS20822-4	4730-00-231-4009	315	5
96906	MS20822-4-4J	4730-00-941-6026	31	7
96906	MS20822-6	4730-00-231-4013	315	25
96906	MS20823-4J	4730-00-540-4298	31	10
96906	MS20913-4S	4730-00-221-2139	293	13
			294	8
96906	MS20913-6S	4730-00-221-2140	1	9
			19	38
			293	15
96906	MS20995		313	7
96906	MS20995-C41		143	8
		9505-00-331-3275	BULK	65
96906	MS20995-F32		293	14
96906	MS20995-F32DIA.O		155	1
			224	10
96906	MS20995-F32DIA.O 32, 1LB	9505-00-684-4841	BULK	64
96906	MS20995-F3201A.O		28	12
96906	MS20995F20		136	14
			241	30
		9505-00-087-3956	BULK	67
96906	MS20995F41		223	9
			266	13
		9505-00-684-4843	BULK	62
96906	MS20995F41-12		192	2
96906	MS20995F47		148	21
		9505-00-248-9850	BULK	66
81346	MS20995NC51		143	3
		9525-00-529-9196	BULK	68
96906	MS20995NC91		149	10
		9525-01-079-8232	BULK	69
96906	MS21042-4	5310-00-807-1468	201	16
			202	21
			203	20
			204	8

TM9-2350-267-24P
SECTION IV
CROSS-REFERENCE INDEXES

PART NUMBER INDEX		STOCK NUMBER	FIG	ITEM
CAGEC	PART NUMBER			
96906	MS21042-5		16	22
96906	MS21044-N4	5310-00-877-5796	147	2
KFFZZ	MS21044-N8		282	7
96906	MS21044N08	5310-00-811-3494	86	15
96906	MS21044N10	5310-00-982-6809	150	37
			151	40
96906	MS21044N12	5310-00-982-6810	143	25
96906	MS21044N4	5310-00-877-5796	25	1
			26	14
96906	MS21044N6	5310-00-950-0039	4	28
			266	47
96906	MS21078-4	5310-00-728-5519	43	5
96906	MS21083N4	5310-00-903-8282	199	28
96906	MS21083N6	5310-00-926-1852	14	2
			147	12
			266	44
96906	MS21083N8	5310-00-902-9369	135	2
96906	MS21094-4004	5306-00-884-8947	25	6
96906	MS21209C4-10	5340-00-999-1181	261	20
			262	25
			263	15
			264	29
96906	MS21209F5-10	5340-00-218-1518	261	8
			262	27
			263	16
			264	30
96906	MS21209F6-30P	5340-01-255-6752	262	28
96906	MS21314-6	5340-00-190-6801	335	5
96906	MS21316-35	5305-00-056-9385	284	3
96906	MS21318-20	5305-00-253-5614	246	2
96906	MS21318-21	5305-00-253-5615	247	2
			249	1
			300	1
96906	MS21318-35	5305-00-951-2437	248	2
96906	MS21318-46	5305-00-253-5625	1	19
			144	5
			253	2
96906	MS21333-100	5340-00-809-1492	21	46
96906	MS21333-102	5340-00-984-8540	92	32
96906	MS21333-103	5340-00-854-6729	21	19
96906	MS21333-104	5340-00-088-1254	310	7
96906	MS21333-120	5340-00-964-5267	5	13
			121	26
96906	MS21333-121	5340-00-954-6014	21	35
96906	MS21333-123	5340-00-989-1771	92	33
			318	16
96906	MS21333-127	5340-00-833-3049	315	23
96906	MS21333-128	5340-00-702-2848	310	3
			314	24
96906	MS21333-129	5340-00-151-9651	94	2
96906	MS21333-3	5340-00-057-2890	341	3

TM9-2350-267-24P
SECTION IV
CROSS-REFERENCE INDEXES

PART NUMBER INDEX		STOCK NUMBER	FIG	ITEM
CAGEC	PART NUMBER			
96906	MS21333-38	5340-00-809-5127	143	16
96906	MS21333-39	5340-00-597-0182	35	19
96906	MS21333-49	5340-00-985-6732	18	10
96906	MS21442-161	3110-01-255-5040	200	11
			271	4
96906	MS21783-09204	3120-01-264-3673	193	5
96906	MS21910-8	4730-00-203-4782	285	10
			286	12
96906	MS21919WF13	5340-01-168-9788	294	1
96906	MS21921-8	4730-00-554-8018	141	2
03647	MS21922-8	4730-00-580-2120	141	1
96906	MS22064-5	4730-00-269-3760	358	3
			359	7
			360	7
			361	4
96906	MS24143D2	5945-00-543-8127	342	4
96906	MS24166-D1	5945-00-686-6877	60	30
96906	MS24400-12	5310-00-282-7831	19	41
96906	MS24518-7	4730-00-917-6781	314	3
96906	MS24519-17	4730-00-764-9109	31	22
96906	MS24519-28	4730-00-881-2219	242	13
96906	MS24519-3	4730-00-833-0833	31	1
96906	MS24519-7	4730-00-940-0947	314	18
96906	MS24522-17	4730-00-925-0205	35	44
96906	MS24522-3	4730-00-063-3073	33	1
96906	MS24522-9	4730-00-810-3902	19	3
96906	MS24532-2 REV G	6625-01-086-9580	43	17
81349	MS24537-1		87	4
81349	MS24538-1		87	2
81349	MS24539-1		87	8
96906	MS24540-2	6620-00-115-9042	43	57
96906	MS24541-2	6620-00-938-8212	43	25
			68	16
96906	MS24542-2	6685-00-936-2138	43	27
96906	MS24543-2	6625-00-936-2139	43	55
			58	13
96906	MS24544-2	6680-00-933-3600	43	58
			58	10
96906	MS24585-220	5360-00-989-0080	245	66
96906	MS24585C365	5360-00-087-8744	170	40
			171	35
			172	25
			173	30
			174	15
			175	21
			192	25
96906	MS24586-C200	5360-00-969-4430	179	28
96906	MS24586-197	5360-01-299-7827	269	20
96906	MS24586C200	5360-00-969-4430	180	10
96906	MS24617-53	5305-00-959-4159	34	15
96906	MS24629-21	5305-00-855-0971	245	53

TM9-2350-267-24P
SECTION IV
CROSS-REFERENCE INDEXES

PART NUMBER INDEX				
CAGEC	PART NUMBER	STOCK NUMBER	FIG	ITEM
96906	MS24629-45	5305-00-855-0958	250	2
96906	MS24630-59	5305-00-052-8905	192	33
96906	MS24662-234	5320-00-930-7865	34	19
96906	MS24665-1013	5315-01-025-4510	300	13
96906	MS24665-132	5315-00-839-2325	245	69
96906	MS24665-134	5315-00-839-5820	245	18
96906	MS24665-151	5315-00-815-1405	349	6
96906	MS24665-153	5315-00-234-1854	30	10
96906	MS24665-210	5315-00-059-0157	136	5
96906	MS24665-229	5315-00-239-8023	23	2
			24	2
96906	MS24665-281	5315-00-839-2326	188	30
			271	3
96906	MS24665-283	5315-00-842-3044	28	9
			148	6
			155	17
			179	30
			180	12
			188	40
			202	7
			336	1
			337	8
			338	3
96906	MS24665-285	5315-01-359-1451	171	45
			173	22
			175	33
96906	MS24665-289	5315-00-845-7787	28	57
96906	MS24665-298	5315-00-234-1861	238	6
96906	MS24665-300	5315-00-234-1863	198	42
96906	MS24665-351	5315-00-839-5821	180	15
96906	MS24665-353	5315-00-839-5822	2	11
			148	27
			178	8
			189	30
96906	MS24665-355	5315-00-012-0123	224	39
96906	MS24665-357		159	8
		5315-00-298-1481	194	10
			283	20
96906	MS24665-418	5315-00-187-9549	147	26
96906	MS24665-423	5315-00-013-7228	261	25
96906	MS24665-441	5315-00-236-8371	188	7
96906	MS24665-497	5315-00-013-7258	2	22
96906	MS24665-628	5315-00-846-0126	156	3
96906	MS24665-629	5315-00-234-1848	145	19
96906	MS24665-639	5315-00-852-4113	152	16
96906	MS24665-814	5315-00-013-7137	350	6
96906	MS24667-52	5305-00-050-9215	171	26
			173	36
			175	39
96906	MS24667-53	5305-00-081-6729	171	42
			173	41

TM9-2350-267-24P
SECTION IV
CROSS-REFERENCE INDEXES

PART NUMBER INDEX		STOCK NUMBER	FIG	ITEM
CAGEC	PART NUMBER			
96906	MS24667-56	5305-01-126-2322	171	27
			173	35
			175	37
96906	MS24667-75	5305-00-052-2235	171	13
			173	3
96906	MS24667-79	5305-00-903-3639	162	13
96906	MS24668-34	5305-00-164-6971	161	15
			163	2
			261	21
96906	MS24693-S92	5305-00-781-3921	262	2
96906	MS24693-S94	5305-00-781-5690	263	2
			264	2
			229	1
96906	MS24693S94	5305-00-781-5690	229	1
96906	MS25010-B11A	6210-00-519-2653	48	8
96906	MS25036-103	5940-00-143-4771	122	2
			123	9
96906	MS25036-105	5940-00-143-4773	40	24
			122	11
96906	MS25036-106	5940-00-283-5280	33	8
			50	11
96906	MS25036-107	5940-00-113-8179	65	4
96906	MS25036-108	5940-00-143-4780	61	3
			122	3
			318	15
96906	MS25036-112	5940-00-143-4794	92	8
96906	MS25036-113	5940-00-113-8183	318	11
96906	MS25036-133	5940-00-115-5006	93	4
			96	2
			99	9
			109	2
96906	MS25036-149	5940-00-557-1629	303	16
			40	10
			121	7
			123	11
			89	7
96906	MS25036-150	5940-00-113-8184	122	16
			123	18
			84	8
96906	MS25036-151	5940-00-113-8185	89	7
			122	16
96906	MS25036-153	5940-00-143-4774	123	18
			89	27
			121	18
96906	MS25036-154	5940-00-230-0515	84	8
96906	MS25036-157	5940-00-143-4777	89	27
			121	18
96906	MS25036-157	5940-00-143-4777	61	6
96906	MS25041-2	6210-00-542-6393	48	6
			86	3
96906	MS25082-B11	5310-00-854-9382	63	12
			63	15
96906	MS25082-B6	5310-00-687-6705	40	11
96906	MS25082-3	5310-00-655-6930	53	1
96906	MS25224-1	5930-00-615-6731	60	7
96906	MS25231-1829	6240-00-266-9940	43	32
			43	44
			43	49

TM9-2350-267-24P
SECTION IV
CROSS-REFERENCE INDEXES

PART NUMBER INDEX		STOCK NUMBER	FIG	ITEM
CAGEC	PART NUMBER			
96906	MS25231-1829	6240-00-266-9940	46	7
			46	38
			46	46
			46	51
			69	2
			343	6
			344	8
			347	6
			347	11
			45	8
			58	20
96906	MS25231-313	6240-00-155-8714	86	2
96906	MS25237-327AS15	6240-00-080-2012	60	29
96906	MS25237-387	6240-00-763-7744	60	10
96906	MS25306-222	5930-00-728-4328	48	7
96906	MS25306-292	5930-00-822-1829	48	5
96906	MS25307-212	5930-00-702-6431	45	7
96906	MS25331-6	6210-00-299-4104	45	6
96906	MS25331-6-313S	6210-01-087-7590	102	2
96906	MS27142-2	5935-00-462-6603	101	2
96906	MS27143-1	5935-00-114-0607	92	7
96906	MS27144-1	5935-00-167-7775	101	6
			102	8
96906	MS27144-2	5935-00-115-2307	101	9
96906	MS27145-1	5935-00-767-7936	44	18
			70	6
			89	29
			98	19
96906	MS27147-1	5935-00-900-6281	98	15
			103	18
			104	7
			105	2
			106	2
96906	MS27148-1	5999-00-925-6495	105	24
			131	5
			132	4
			317	11
96906	MS27148-2		97	14
			102	4
			113	11
			115	6
			116	9
96906	MS27148-3	5999-00-926-3144	33	9
			45	3
			86	6
			97	17
96906	MS27183-10	5310-00-809-4058	15	53
			18	9
			21	20
			35	2
			39	15

TM9-2350-267-24P
SECTION IV
CROSS-REFERENCE INDEXES

PART NUMBER INDEX				
CAGEC	PART NUMBER	STOCK NUMBER	FIG	ITEM
96906	MS27183-10	5310-00-809-4058	54	9
			55	11
			56	4
			66	3
			74	2
			77	2
			81	23
			99	26
			106	20
			113	15
			114	3
			116	35
			117	6
			121	28
			122	26
			133	3
			134	5
			170	3
			171	3
			172	8
			173	14
			174	53
			175	50
			215	3
			220	11
			223	7
			224	14
			225	7
			226	13
			227	20
			228	15
			229	5
			240	14
			241	4
			245	17
			265	37
			266	6
			268	12
			269	3
			270	7
			279	18
			284	4
			287	8
			290	15
			291	9
			299	9
			300	5
			313	3
			314	8
			315	13
			316	2

TM9-2350-267-24P
SECTION IV
CROSS-REFERENCE INDEXES

PART NUMBER INDEX			FIG	ITEM			
CAGEC	PART NUMBER	STOCK NUMBER					
96906	MS27183-10	5310-00-809-4058	324	7			
			335	11			
			342	8			
			343	3			
			345	3			
			347	2			
			349	1			
			355	2			
			362	9			
			363	2			
			96906	MS27183-11	5310-00-809-3078	26	7
						29	8
						96906	MS27183-12
28	14						
35	24						
75	1						
188	32						
200	15						
225	10						
227	13						
265	60						
319	2						
96906	MS27183-13	5310-00-087-7493	176	14			
			230	3			
			265	58			
			273	23			
96906	MS27183-14	5310-00-080-6004	14	3			
			21	36			
			39	29			
			85	4			
			155	21			
			165	2			
			168	25			
			168	30			
			170	11			
			170	21			
			171	11			
			172	12			
			172	35			
			173	5			
			174	6			
			174	39			
			175	9			
176	18						
179	9						
180	7						
184	8						
185	4						
188	47						
192	10						
202	6						

TM9-2350-267-24P
SECTION IV
CROSS-REFERENCE INDEXES

PART NUMBER INDEX							
CAGEC	PART NUMBER	STOCK NUMBER	FIG	ITEM			
96906	MS27183-14	5310-00-080-6004	202	29			
			210	4			
			219	10			
			220	15			
			221	10			
			224	7			
			225	3			
			226	4			
			227	7			
			228	3			
			231	4			
			240	10			
			262	7			
			263	7			
			264	14			
			265	20			
			266	33			
			267	16			
			273	8			
			276	21			
			293	8			
			310	4			
			314	19			
			339	2			
			346	4			
			362	3			
			363	7			
			96906	MS27183-15	5310-00-809-4061	39	28
						232	7
						233	3
96906	MS27183-16	5310-00-809-4085	315	37			
			198	44			
96906	MS27183-17	5310-00-809-5997	265	24			
			1	15			
96906	MS27183-18	5310-00-809-5998	147	34			
			339	7			
			166	6			
			167	4			
			169	2			
			176	12			
			179	14			
			180	17			
			185	3			
			192	15			
			201	7			
			202	16			
			203	19			
			204	12			
			221	3			
			224	21			
			224	30			

TM9-2350-267-24P
SECTION IV
CROSS-REFERENCE INDEXES

PART NUMBER INDEX		STOCK NUMBER	FIG	ITEM			
CAGEC	PART NUMBER						
96906	MS27183-18	5310-00-809-5998	224	35			
			258	3			
			261	17			
			265	30			
			269	2			
			276	22			
			278	30			
			319	7			
			96906	MS27183-19	5310-00-809-3079	178	7
						96906	MS27183-21
167	7						
222	3						
259	3						
96906	MS27183-23	5310-00-809-8533	176	2			
			224	40			
			258	7			
96906	MS27183-25	5310-00-809-8540	259	2			
			96906	MS27183-27	5310-00-809-8541	2	24
						261	26
96906	MS27183-3	5310-00-951-4679	65	9			
			115	16			
			120	2			
			96906	MS27183-4	5310-00-950-1310	216	1
96906	MS27183-41	5310-00-765-3197				116	28
			96906	MS27183-42	5310-00-014-5850	122	22
108	13						
116	32						
96906	MS27183-5	5310-00-983-8483	299	17			
			46	24			
			51	13			
			60	16			
			63	9			
96906	MS27183-52	5310-01-274-3255	64	12			
			131	35			
			342	8			
			343	3			
			344	5			
			347	2			
96906	MS27183-7	5310-00-809-8544	349	1			
			39	6			
			40	4			
			41	5			
			43	22			
			46	17			
			48	12			
			49	14			
			50	14			
			52	11			
			54	6			
55	5						
59	2						

TM9-2350-267-24P
SECTION IV
CROSS-REFERENCE INDEXES

PART NUMBER INDEX		STOCK NUMBER	FIG	ITEM																											
CAGEC	PART NUMBER																														
96906	MS27183-7	5310-00-809-8544	60	11																											
			68	5																											
			89	32																											
			90	33																											
			91	8																											
			92	36																											
			96	11																											
			97	29																											
			99	31																											
			96906	MS27183-8	5310-00-809-8546	22	9																								
						39	35																								
40	35																														
48	23																														
177	11																														
245	8																														
272	3																														
273	3																														
284	20																														
315	15																														
96906	MS27183-9	5310-00-823-8804				214	3																								
			234	9																											
			235	9																											
			236	9																											
			237	9																											
			261	11																											
			266	28																											
			281	15																											
			321	3																											
			96906	MS27243-1	5945-00-435-3677	342	5																								
				MS27488-12	5935-01-097-0399	131	17																								
MS27488-16	5935-00-235-8970	120		15																											
96906	MS27488-20	5935-00-496-7171	121	10																											
			122	5																											
			123	17																											
			131	16																											
			106	12																											
			282	9																											
			282	4																											
			96906	MS27769-6	4730-00-277-6332	35	40																								
						MS27769S5	4730-01-188-1857	197	5																						
						96906	MS28471-12-0300	4720-00-684-3568	19	2																					
									96906	MS28759G0272	4720-00-566-1299	20	9																		
96906	MS28759G0330	4720-01-081-2764										19	16																		
												96906	MS28759G0340	4720-00-555-0246	20	4															
															96906	MS28759G0540	4720-00-541-7743	19	36												
																		96906	MS28759G0860	4720-01-180-6056	290	14									
																					96906	MS28759G1050	4720-01-077-7983	19	28						
																								96906	MS28759K0320	4720-01-379-7202	290	58			
																											96906	MS28760-6		20	5
			96906	MS28762-4-0166	4720-01-183-8433																									20	10
																														245	10

TM9-2350-267-24P
SECTION IV
CROSS-REFERENCE INDEXES

PART NUMBER INDEX				
CAGEC	PART NUMBER	STOCK NUMBER	FIG	ITEM
96906	MS28762-6-0143	4720-01-267-4261	286	1
96906	MS28762-6-0180	4720-00-435-2049	283	25
96906	MS28762-6-0200	4720-00-555-1551	285	17
96906	MS28762-6-0214	4720-01-267-4263	285	2
96906	MS28762-6-0220	4720-00-815-9293	283	28
96906	MS28762-6-0280	4720-00-618-8647	21	56
96906	MS28762-6-1020	4720-01-267-4262	285	1
96906	MS28774-022		282	9
96906	MS28774-234		282	4
96906	MS28775-011	5330-00-582-2133	281	5
96906	MS28775-22		282	8
96906	MS28775-222		241	8
		5330-00-297-9990	329	10
96906	MS28775-230		152	7
96906	MS28775-234		282	3
96906	MS28775-334		152	11
96906	MS28776-25		152	6
96906	MS28778-12	5330-00-251-8839	335	17
96906	MS28778-24	5330-00-819-5111	335	19
96906	MS28778-6	5330-00-804-5695	279	19
			280	6
			285	19
			290	28
96906	MS28778-8	5330-00-808-0794	274	10
96906	MS28882A-6	4820-00-202-5939	21	3
96906	MS28889-2	4820-00-535-6483	333	2
			334	3
96906	MS29513-115	5330-00-248-3847	10	7
			11	3
96906	MS29513-125	5330-00-265-1089	245	4
			315	20
96906	MS29513-159	5330-01-113-9865	40	26
96906	MS29513-222	5330-00-599-2766	4	8
96906	MS29513-241	5330-00-251-9376	150	9
			150	49
			150	83
			151	26
96906	MS29513-251	5330-00-599-3071	36	8
96906	MS29513-252	5330-00-527-8116	151	38
96906	MS29513-260	5330-00-252-6041	150	25
			150	65
			150	99
96906	MS29513-261	5330-00-291-3275	36	32
96906	MS29513-427	5330-00-297-5337	151	15
96906	MS3367-7-9	5975-00-570-9598	8	3
96906	MS3368-1-9A	5975-00-944-1499	65	5
96906	MS3420-16A	5365-00-927-2972	121	14
			122	8
			123	14
96906	MS3420-18A	5365-00-685-6227	121	15
			122	7

TM9-2350-267-24P
SECTION IV
CROSS-REFERENCE INDEXES

PART NUMBER INDEX		STOCK NUMBER	FIG	ITEM
CAGEC	PART NUMBER			
96906	MS3420-3A	5365-00-558-5197	106	10
96906	MS3420-6A	5365-00-828-8526	120	14
96906	MS3450W28-21S	5935-00-626-3101	123	16
96906	MS3450W36-10S	5935-01-039-0603	122	4
96906	MS3452W28-10P	5935-01-171-8733	40	29
96906	MS3452W28-22S	5935-01-151-4762	40	32
96906	MS3456W10SL-4S	5935-00-509-6194	128	2
96906	MS3456W14S-2P	5935-01-093-7259	114	7
96906	MS3456W18-11S	5935-01-035-5139	105	13
			317	15
96906	MS3456W28-21P	5935-00-534-7556	122	15
96906	MS3456W36-10P	5935-01-040-4063	121	17
96906	MS3470W14-5S	5935-01-107-8832	120	16
96906	MS3472W16-8SN	5935-01-196-9412	131	15
96906	MS3472W18-8SN	5935-01-239-8886	131	18
96906	MS3475W12-3S	5935-01-213-8363	128	12
96906	MS3475W12-8S	5935-01-112-6136	126	2
			127	2
96906	MS3475W14-5S	5935-01-109-7525	128	8
			129	2
			130	7
96906	MS3475W16-8P	5935-01-109-7526	128	15
96906	MS3475W18-32P	5935-01-118-5715	126	6
			127	7
96906	MS3475W18-8P	5935-01-218-5442	124	2
			125	2
96906	MS3475W22-21P	5935-01-095-4039	129	5
			130	2
96906	MS3475W22-21S	5935-01-097-9449	124	11
			125	11
			128	5
96906	MS3475W24-31S	5935-01-230-4081	124	8
			125	8
96906	MS3476W8-33S	5935-01-132-1570	106	13
96906	MS35058-22	5930-00-655-1514	316	11
96906	MS35059-31	5930-00-615-7897	316	21
96906	MS35190-273	5305-00-958-5471	184	19
96906	MS35190-288	5305-00-958-5245	276	12
96906	MS35190-289	5305-00-958-5246	184	1
96906	MS35190-291	5305-00-958-5247	186	8
96906	MS35190-316	5305-00-958-0591	197	8
96906	MS35190-317	5305-00-958-5258	196	2
			197	1
96906	MS35190-319	5305-00-959-2723	234	5
			235	5
			236	5
			237	5
96906	MS35191-272	5305-00-984-7363	268	7
96906	MS35191-278	5305-00-984-7352	22	20
96906	MS35191-290	5305-00-957-2639	198	30
96906	MS35191-291	5305-00-988-3785	268	9

TM9-2350-267-24P
SECTION IV
CROSS-REFERENCE INDEXES

PART NUMBER INDEX		STOCK NUMBER	FIG	ITEM
CAGEC	PART NUMBER			
96906	MS35191-307	5305-00-988-3786	262	13
96906	MS35191-308	5305-00-984-7350	262	5
			263	5
			264	21
96906	MS35191-310	5305-00-959-2699	261	7
96906	MS35191-319	5305-00-959-4157	263	13
96906	MS35191-321	5305-00-957-2646	198	53
96906	MS35191-344	5305-00-926-5530	146	3
96906	MS35198-25	5305-00-954-4624	238	14
96906	MS35206-214	5305-00-993-0190	245	45
96906	MS35206-216	5305-00-889-2998	115	15
			120	1
96906	MS35206-218	5305-00-983-6730	65	8
96906	MS35206-227	5305-00-984-4984	16	6
			46	22
96906	MS35206-229	5305-00-984-4989	40	30
			81	20
96906	MS35206-230	5305-00-889-3000	131	34
96906	MS35206-231	5305-00-889-3001	51	12
			63	2
			64	11
96906	MS35206-232	5305-00-984-4992	121	24
			123	20
			293	12
			316	16
96906	MS35206-241	5305-00-984-6189	81	2
96906	MS35206-242	5305-00-889-3002	83	8
96906	MS35206-243	5305-00-984-6191	10	21
			11	14
			16	2
			40	12
			43	20
			58	14
			316	8
96906	MS35206-244	5305-00-984-6192	60	26
96906	MS35206-245	5305-00-984-6193	40	2
			43	24
			46	13
			58	9
			69	6
			71	5
			72	6
			73	1
			83	15
96906	MS35206-246	5305-00-984-6194	41	6
			49	15
			50	15
			52	12
			59	1
			68	4
			89	33

TM9-2350-267-24P
SECTION IV
CROSS-REFERENCE INDEXES

PART NUMBER INDEX		STOCK NUMBER	FIG	ITEM
CAGEC	PART NUMBER			
96906	MS35206-246	5305-00-984-6194	90	34
			91	9
			96	13
			116	29
			314	5
			318	1
96906	MS35206-247	5305-00-984-6195	54	2
			55	2
			86	14
			92	37
			97	30
			99	32
96906	MS35206-248	5305-00-984-6196	122	24
			39	5
96906	MS35206-259	5305-00-984-6206	48	15
			341	1
96906	MS35206-263	5305-00-984-6210	31	11
96906	MS35206-264	5305-00-984-6211	40	36
			60	4
			116	33
			272	2
			273	2
			273	12
96906	MS35206-265	5305-00-984-6212	284	22
			39	36
96906	MS35206-267	5305-00-984-6214	245	6
96906	MS35206-270	5305-00-984-6217	160	25
96906	MS35206-276	5305-00-988-1720	214	19
96906	MS35206-278	5305-00-988-1722	137	2
96906	MS35206-279	5305-00-988-1723	240	6
			118	9
96906	MS35206-280	5305-00-988-1724	164	8
			200	14
96906	MS35206-282	5305-00-988-1726	301	7
96906	MS35207-228	5305-00-958-4352	60	21
96906	MS35207-231	5305-00-958-0662	170	37
96906	MS35207-245	5305-00-989-4864	171	32
			172	28
			173	33
			174	17
			175	18
			192	22
96906	MS35207-246	5305-00-958-4359	60	22
96906	MS35207-247	5305-00-958-0340	68	19
96906	MS35207-261	5305-00-990-6444	64	5
			245	38
96906	MS35207-262	5305-00-989-6265	60	32
96906	MS35207-263	5305-00-989-7434	39	38
96906	MS35207-264	5305-00-989-7435	48	2
96906	MS35207-265	5305-00-993-1848	46	16
			53	4

TM9-2350-267-24P
SECTION IV
CROSS-REFERENCE INDEXES

PART NUMBER INDEX		STOCK NUMBER	FIG	ITEM
CAGEC	PART NUMBER			
96906	MS35207-266	5305-00-995-3444	60	8
96906	MS35207-270	5305-00-995-3440	315	26
96906	MS35207-277	5305-00-952-0760	198	6
			202	5
96906	MS35207-283	5305-00-993-2459	21	10
96906	MS35207-284	5305-00-993-2457	43	16
96906	MS35207-296	5305-00-958-0603	198	55
96906	MS35214-27	5305-00-206-1288	181	6
			245	49
96906	MS35214-38	5305-00-059-8263	16	14
96906	MS35214-56	5305-00-954-5643	134	3
96906	MS35215-53	5305-00-206-2508	324	4
96906	MS35265-28	5305-00-582-5807	21	37
96906	MS35265-45	5305-00-543-2752	135	7
96906	MS35265-64	5305-00-614-0245	135	24
96906	MS35309-359	5305-00-834-1810	324	3
96906	MS35309-360	5305-00-004-7111	40	37
96906	MS35333-108	5310-00-022-8834	365	3
96906	MS35333-125	5310-01-142-0326	83	17
96906	MS35333-138	5310-01-074-7463	63	11
			63	14
96906	MS35333-37	5310-00-579-0079	16	7
			60	15
			181	7
			245	51
			301	9
96906	MS35333-38	5310-00-559-0070	16	3
			39	13
			43	19
			46	12
			58	3
			83	9
			89	34
			97	27
			314	6
96906	MS35333-39	5310-00-576-5752	46	15
			107	5
			299	2
96906	MS35333-40	5310-00-550-1130	21	9
			58	23
			63	8
			214	11
			240	7
			301	13
			316	7
96906	MS35333-41	5310-00-167-0721	97	28
			301	11
96906	MS35333-42	5310-00-595-7237	189	7
			310	1
96906	MS35333-44	5310-00-194-1483	266	52
96906	MS35333-46	5310-00-543-4385	329	7

TM9-2350-267-24P
SECTION IV
CROSS-REFERENCE INDEXES

PART NUMBER INDEX				
CAGEC	PART NUMBER	STOCK NUMBER	FIG	ITEM
96906	MS35333-46	5310-00-543-4385	330	12
96906	MS35333-48	5310-00-660-1819	178	13
96906	MS35334-19	5310-00-821-6269	39	31
			48	30
			81	21
			105	26
			106	3
			133	1
			314	12
			315	7
96906	MS35334-20	5310-00-835-0574	67	2
96906	MS35334-21	5310-00-616-7998	39	27
			47	10
			93	2
96906	MS35335-30	5310-00-209-0788	81	19
96906	MS35335-31	5310-00-596-7693	10	19
			11	12
			16	15
			40	3
			60	18
			316	9
96906	MS35335-32	5310-00-596-7691	53	3
			60	25
			294	2
96906	MS35335-33	5310-00-209-0786	48	32
			60	35
			74	4
			99	28
			113	1
			115	20
			116	25
			118	8
			119	16
			120	17
			121	19
			131	32
			160	26
			201	4
			202	14
			203	4
			203	16
			204	3
			209	9
			298	11
			318	17
			344	3
			356	3
96906	MS35335-34	5310-00-514-6674	296	10
			301	2
96906	MS35335-35	5310-00-627-6128	88	6
			108	12

TM9-2350-267-24P
SECTION IV
CROSS-REFERENCE INDEXES

PART NUMBER INDEX		STOCK NUMBER	FIG	ITEM			
CAGEC	PART NUMBER						
96906	MS35335-35	5310-00-627-6128	109	6			
			301	5			
			308	6			
96906	MS35335-37	5310-00-209-5116	147	33			
			272	17			
96906	MS35335-91	5310-00-913-9776	40	38			
96906	MS35336-39	5310-00-194-9213	171	28			
			173	37			
			175	38			
96906	MS35336-41	5310-00-261-7165	234	4			
			235	4			
			236	4			
			237	4			
			324	5			
96906	MS35338-100	5310-00-261-8278	311	1			
96906	MS35338-102	5310-00-167-0671	311	1			
96906	MS35338-103	5310-00-184-8971	324	2			
96906	MS35338-105	5310-00-577-5354	311	7			
96906	MS35338-140	5310-00-974-6623	75	2			
96906	MS35338-143	5310-00-933-8778	192	16			
96906	MS35338-40	5310-00-543-2410	65	7			
			115	17			
			120	3			
			245	44			
			21	39			
			64	13			
			131	33			
96906	MS35338-41	5310-00-045-4007	135	11			
			274	17			
			293	10			
			58	8			
			59	3			
			68	18			
			69	5			
			71	6			
			72	7			
			73	2			
			99	30			
96906	MS35338-42	5310-00-045-3299	116	27			
			121	22			
			122	21			
			170	38			
			171	33			
			172	27			
			173	32			
			174	18			
			175	19			
			177	2			
			192	21			
			96906	MS35338-43	5310-00-045-3296	10	22
						11	19
						29	19

TM9-2350-267-24P
SECTION IV
CROSS-REFERENCE INDEXES

PART NUMBER INDEX							
CAGEC	PART NUMBER	STOCK NUMBER	FIG	ITEM			
96906	MS35338-43	5310-00-045-3296	39	39			
			48	22			
			60	3			
			60	12			
			64	4			
			108	8			
			116	31			
			177	9			
			184	14			
			274	1			
			284	21			
			341	2			
			342	7			
			96906	MS35338-44	5310-00-582-5965	54	10
						55	10
266	27						
96906	MS35338-45	5310-00-407-9566	5	14			
			15	33			
			15	46			
			18	5			
			21	25			
			31	36			
			34	28			
			35	13			
			35	33			
			148	2			
			189	14			
			225	11			
			227	12			
			265	61			
			266	11			
96906	MS35338-46	5310-00-637-9541	268	4			
			278	13			
			9	2			
			21	48			
			38	3			
			107	2			
			108	3			
			141	6			
			142	7			
			160	41			
			164	24			
			165	19			
			168	26			
			168	31			
			170	10			
170	20						
171	10						
172	11						
172	36						
173	6						

TM9-2350-267-24P
SECTION IV
CROSS-REFERENCE INDEXES

PART NUMBER INDEX		STOCK NUMBER	FIG	ITEM
CAGEC	PART NUMBER			
96906	MS35338-46	5310-00-637-9541	174	2
			174	46
			175	5
			176	20
			179	10
			184	7
			186	2
			191	3
			192	9
			202	30
			210	5
			219	9
			220	8
			221	9
			224	8
			225	4
			226	5
			227	6
			228	4
			230	4
			231	3
			240	11
			241	23
			262	10
			263	10
			264	13
			265	19
			266	3
			266	20
			267	15
			272	21
			273	6
			273	7
			273	22
			274	13
			276	15
276	24			
280	16			
281	1			
293	7			
298	8			
310	5			
330	15			
339	3			
346	3			
350	22			
362	2			
363	8			
96906	MS35338-47	5310-00-209-0965	1	12
			1	13
			3	7

TM9-2350-267-24P
SECTION IV
CROSS-REFERENCE INDEXES

PART NUMBER INDEX		STOCK NUMBER	FIG	ITEM			
CAGEC	PART NUMBER						
96906	MS35338-47	5310-00-209-0965	142	10			
			232	8			
			233	2			
			265	23			
			293	2			
			336	4			
			337	2			
			338	8			
			96906	MS35338-48	5310-00-584-5272	1	6
						161	17
167	3						
174	42						
175	41						
176	11						
179	19						
183	5						
185	16						
199	6						
199	19						
221	2						
224	20						
224	31						
224	38						
258	2						
265	31						
274	4						
278	29						
292	4						
339	8						
96906	MS35338-49	5310-00-167-0680	184	11			
96906	MS35338-50	5310-00-820-6653	42	3			
			144	11			
			156	15			
			168	15			
			222	2			
			257	2			
			260	2			
			96906	MS35338-51	5310-00-584-7888	144	13
			176	7			
			96906	MS35338-52	5310-00-754-2005	39	7
117	9						
96906	MS35338-57	5310-00-584-7890	68	9			
96906	MS35338-60	5310-00-274-8702	46	23			
			51	14			
			123	22			
			39	22			
			96906	MS35338-61	5310-00-274-8707	41	2
43	23						
46	18						
48	11						
49	13						

TM9-2350-267-24P
SECTION IV
CROSS-REFERENCE INDEXES

PART NUMBER INDEX							
CAGEC	PART NUMBER	STOCK NUMBER	FIG	ITEM			
96906	MS35338-61	5310-00-274-8707	50	13			
			52	10			
			54	7			
			55	6			
			89	31			
			90	31			
			91	10			
			92	35			
			96	10			
			318	2			
			96906	MS35338-63	5310-00-274-8715	15	20
						19	18
						20	15
						26	3
						28	31
						29	22
34	6						
39	9						
66	2						
74	10						
76	1						
77	3						
80	5						
81	22						
99	25						
106	21						
113	14						
114	2						
116	36						
117	7						
119	14						
121	29						
122	27						
133	4						
136	18						
137	3						
143	15						
147	15						
155	51						
160	21						
164	27						
187	3						
238	2						
244	2						
245	34						
315	30						
330	16						
349	2						
96906	MS35338-65	5310-00-011-5093	2	28			
			4	31			
			14	10			

TM9-2350-267-24P
SECTION IV
CROSS-REFERENCE INDEXES

PART NUMBER INDEX		STOCK NUMBER	FIG	ITEM			
CAGEC	PART NUMBER						
96906	MS35338-65	5310-00-011-5093	15	12			
			22	12			
			28	23			
			32	10			
			34	21			
			36	35			
			39	24			
			47	11			
			85	3			
			88	23			
			136	8			
			145	5			
			147	29			
			148	34			
			155	19			
			211	4			
			212	3			
			213	3			
			330	22			
96906	MS35338-66	5310-00-011-5314	4	6			
			138	9			
96906	MS35338-67	5310-00-011-6121	4	10			
			34	2			
			138	2			
96906	MS35338-68	5310-01-081-1284	2	5			
			96906	MS35338-69	5310-00-011-6123	2	17
96906	MS35338-70	5310-00-011-6124	138	6			
			96906	MS35338-8	5310-00-261-7340	143	21
96906	MS35425-39	5310-00-080-8495	5	6			
			140	15			
			313	2			
			211	10			
			214	1			
			195	16			
			33	5			
			44	5			
			97	20			
			118	5			
96906	MS35436-7	5940-00-660-3632	83	5			
			96906	MS35478-1683	6240-00-044-6914	85	12
96906	MS35478-1691	6240-00-295-2668	81	9			
			299	18			
			313	6			
			245	71			
			135	13			
			98	31			
			287	10			
			28	40			
			22	24			
			96906	MS35489-14	5325-00-276-6100	299	18
			96906	MS35489-19	5325-00-276-6091	313	6
			96906	MS35489-35	5325-00-185-0012	245	71
			96906	MS35489-42S	5325-01-081-8981	135	13
			96906	MS35489-68	5325-00-828-6276	98	31
96906	MS35489-78X	5325-01-257-0802	287	10			
96906	MS35641-22		28	40			
96906	MS35643-2	5330-00-179-0414	22	24			

TM9-2350-267-24P
SECTION IV
CROSS-REFERENCE INDEXES

PART NUMBER INDEX		STOCK NUMBER	FIG	ITEM
CAGEC	PART NUMBER			
96906	MS35648-9	5340-00-836-0647	197	9
96906	MS35649-202	5310-00-934-9758	39	33
			116	30
			184	15
			350	17
96906	MS35649-2252	5310-00-997-1888	74	5
			78	3
			241	2
			266	10
96906	MS35649-2312	5310-00-829-9981	74	6
96906	MS35649-242	5310-00-934-9739	65	6
			115	18
			120	4
96906	MS35649-262	5310-00-934-9747	21	40
			51	15
			63	7
			64	14
			123	23
			131	36
			181	9
			245	52
			293	9
96906	MS35649-282	5310-00-934-9757	10	18
			11	11
			39	23
			41	1
			43	18
			48	10
			49	12
			50	12
			52	9
			54	8
			55	7
			59	4
			68	20
			89	30
			90	30
			91	11
			92	34
			96	9
			97	26
			99	29
			116	26
			121	21
			122	20
			318	3
96906	MS35650-302	5310-00-934-9751	10	23
			11	20
			29	18
			48	21
			60	13

TM9-2350-267-24P
SECTION IV
CROSS-REFERENCE INDEXES

PART NUMBER INDEX		STOCK NUMBER	FIG	ITEM
CAGEC	PART NUMBER			
96906	MS35650-302	5310-00-934-9751	108	9
			135	10
			274	2
			315	14
96906	MS35650-3252	5310-00-043-0520	21	8
			301	14
96906	MS35650-362	5310-00-934-9755	60	14
			301	10
96906	MS35650-382	5310-00-934-9754	60	17
			68	10
96906	MS35650-43	5310-00-253-8263	135	12
96906	MS35670-4A	4820-01-131-2341	150	8
			150	24
			150	48
			150	64
			150	82
			150	98
96906	MS35677-24	5315-00-854-8709	200	4
			198	17
96906	MS35691-1	5310-00-851-2674	224	12
96906	MS35691-1024	5310-01-216-6636	6	2
96906	MS35691-17	5310-00-851-2682	25	31
96906	MS35691-18	5310-00-891-1754	23	11
			24	11
96906	MS35691-2	5310-00-834-8736	245	62
			147	24
96906	MS35691-21	5310-00-975-2075	265	47
96906	MS35691-22	5310-00-891-1751	28	5
			270	3
96906	MS35691-37	5310-00-834-8734	329	8
96906	MS35691-53	5310-00-835-2037	330	13
			178	12
96906	MS35691-65	5310-00-891-3425	156	2
96906	MS35692-109	5310-00-842-7634	30	16
96906	MS35692-14	5310-00-401-0825	23	14
96906	MS35692-18	5310-00-244-2895	24	13
			179	29
96906	MS35692-21	5310-00-842-1488	180	8
			185	12
96906	MS35692-37	5310-00-842-1490	178	9
96906	MS35692-62	5310-00-850-6993	159	7
96906	MS35692-824	5310-00-813-1203	189	29
96906	MS35692-86	5310-00-896-0773	161	26
96906	MS35744-2	5320-00-011-2618	218	4
96906	MS35756-12	5315-00-616-5522	194	2
96906	MS35756-6	5315-00-616-5514	189	17
96906	MS35756-8	5315-00-616-5526	241	15
96906	MS35764-1066	5306-00-841-1881	149	7
96906	MS35764-1126	5305-00-463-0333	188	51
96906	MS35764-1291	5306-01-056-5440	1	25

TM9-2350-267-24P
SECTION IV
CROSS-REFERENCE INDEXES

PART NUMBER INDEX		STOCK NUMBER	FIG	ITEM
CAGEC	PART NUMBER			
96906	MS35764-1603	5306-01-006-2062	153	5
96906	MS35764-1619	5306-01-280-5525	199	4
96906	MS35769-21	5330-00-514-3289	140	18
96906	MS35769-55	5330-00-899-5935	35	17
96906	MS35782-5	4820-00-849-1220	27	6
			27	19
96906	MS35783-1	4820-00-275-2224	297	10
96906	MS35802-3	2940-00-580-6283	6	7
96906	MS35842-11	4730-00-908-3194	10	14
			11	8
			19	4
			314	2
			358	7
			359	9
			360	9
			361	5
96906	MS35842-12	4730-00-908-3193	8	2
			15	18
96906	MS35842-13	4730-00-909-8627	35	38
			163	9
			242	2
			295	1
96906	MS35842-14	4730-00-908-6292	181	11
			245	36
96906	MS35842-15	4730-00-908-6293	19	12
			30	2
			240	4
			300	8
96906	MS35842-16	4730-00-908-6294	14	4
			30	18
			240	2
			295	5
96906	MS35844-3	5365-00-476-1031	294	7
96906	MS35844-9	5365-00-892-5968	35	16
96906	MS35915-10	5995-00-930-5152	93	3
96906	MS35916-2	6680-00-825-2076	46	26
96906	MS39020-1	9905-00-752-4649	45	2
			79	2
96906	MS39021-2	6680-00-933-3599	46	20
96906	MS39061-1	5930-00-296-6318	46	11
			68	7
			73	3
96906	MS39061-2	5930-00-296-6319	46	32
			68	12
96906	MS39061-4	5930-00-226-6429	58	5
96906	MS39061-6	5930-00-755-3126	43	21
96906	MS39061-7	5930-00-577-8841	46	10
96906	MS39061-8	5930-00-752-2766	71	2
			72	2
96906	MS39119-19	6150-01-225-9536	58	4
96906	MS39119-26	6150-00-488-3998	39	30

TM9-2350-267-24P
SECTION IV
CROSS-REFERENCE INDEXES

PART NUMBER INDEX		STOCK NUMBER	FIG	ITEM
CAGEC	PART NUMBER			
96906	MS39130-6	2520-00-912-4368	329	11
96906	MS39132-1	6680-00-973-1263	329	9
96906	MS39230-5	4730-00-253-4415	274	15
96906	MS39233-2	4730-00-187-7610	21	7
96906	MS45904-57	5310-00-061-0004	316	13
96906	MS45904-68	5310-00-889-2528	74	11
96906	MS45904-72	5310-00-889-2527	74	8
96906	MS45904-76	5310-00-061-1258	42	8
96906	MS45905S6	5310-00-923-1925	147	22
02978	MS49005-4	4730-00-954-1281	21	53
96906	MS49006-10	4730-00-968-6129	7	9
96906	MS49006-12	4730-00-045-9833	145	26
96906	MS500040-7	6680-00-810-6250	22	15
96906	MS51004-1	2920-00-795-6627	300	3
96906	MS51007-10	5330-00-828-3628	40	31
96906	MS51007-8	5330-00-836-4356	41	4
96906	MS51021-58	5305-00-638-8753	265	3
96906	MS51021-84	5305-00-917-6337	265	13
96906	MS51023-113	5305-01-081-5044	265	5
96906	MS51031-102	5305-01-046-0196	347	1
96906	MS51045-51	5305-00-143-2328	350	16
96906	MS51066RC46-2	3030-00-034-1865	276	1
96906	MS51071-5	6680-00-732-0561	330	6
96906	MS51071-7	6680-00-882-0965	329	1
			330	1
96906	MS51072-5	3040-00-882-0961	330	7
96906	MS51072-7	3040-00-882-0962	329	4
			330	4
96906	MS51085-1	2910-00-025-3493	245	1
			315	17
96906	MS51113-1	5930-00-307-8856	46	14
96906	MS51300-1	2910-00-798-4056	22	21
96906	MS51321-2	2910-00-930-9367	12	1
96906	MS51329-1	6220-00-669-5623	85	10
96906	MS51412-1	5310-01-303-4701	132	21
96906	MS51412-18	5310-01-253-1618	121	23
96906	MS51500A12	4730-00-202-8469	19	1
			290	59
96906	MS51500A4	4730-00-289-0383	5	10
96906	MS51500A6-6	4730-00-322-8457	19	15
96906	MS51500B6S	4730-01-239-7501	19	21
96906	MS51503B4	4730-01-263-3067	5	8
96906	MS51504-A6-6S	4730-00-959-4912	19	13
96906	MS51504A12	4730-00-289-4912	19	44
96906	MS51504A4-4	4730-00-877-8997	5	12
96906	MS51504A6-6	4730-00-835-3003	290	22
96906	MS51506A4	4730-00-812-5298	5	2
96906	MS51508A6	4730-01-103-3275	19	31
96906	MS51521A12	4730-00-133-3196	335	22
96906	MS51531B10	4730-00-897-2043	290	12
96906	MS51534B10-6	4730-00-999-9830	290	13

TM9-2350-267-24P
SECTION IV
CROSS-REFERENCE INDEXES

PART NUMBER INDEX		STOCK NUMBER	FIG	ITEM
CAGEC	PART NUMBER			
96906	MS51811-18	4730-01-022-8223	335	2
96906	MS51811-22	4730-00-448-5218	290	54
96906	MS51811-8	4730-00-402-9534	290	33
			291	2
96906	MS51812-10P	4730-00-802-7050	290	51
96906	MS51812-5A	4730-00-689-1231	283	11
96906	MS51812-6SS	4730-00-881-8788	290	46
96906	MS51813-3	4730-00-090-8665	245	26
96906	MS51813-6	4730-00-912-9115	143	18
96906	MS51814-5	4730-00-334-5550	21	2
			280	5
			283	1
			286	2
			290	31
96906	MS51814-6	4730-01-018-1757	291	15
96906	MS51815-10	4730-00-171-0761	279	3
96906	MS51815-14	4730-01-020-1107	284	9
96906	MS51815-3	4730-00-096-8756	245	9
			315	16
96906	MS51815-4P	4730-00-985-4804	245	33
96906	MS51815-5	4730-00-096-8331	278	19
96906	MS51815-6	4730-00-127-4461	21	28
			325	7
96906	MS51815-7	4730-01-032-5733	278	11
			280	15
			290	9
96906	MS51815-8	4730-01-003-6044	291	8
96906	MS51816-5A	4730-00-336-9558	21	4
			280	18
96906	MS51817-10	4730-01-205-7831	290	55
96906	MS51817-5	4730-01-036-5064	19	25
			21	51
96906	MS51818-5	4730-00-911-5704	278	2
96906	MS51818-7	4730-00-946-8233	21	42
			325	3
96906	MS51819-11A	4730-00-336-9537	19	7
			279	9
96906	MS51819-14	4730-01-011-6190	335	9
96906	MS51819-3	4730-00-003-5919	315	27
96906	MS51819-37	4730-01-035-7544	285	3
96906	MS51819-4	4730-00-488-5247	245	32
96906	MS51819-5	4730-01-027-2243	278	23
96906	MS51819-7	4730-00-833-0508	21	29
			278	27
			283	14
			285	7
96906	MS51819-9	4730-00-409-3893	143	26
			290	49
96906	MS51820-3	4730-00-944-1553	290	43
96906	MS51820-5	4730-00-278-2312	21	43
			290	2

TM9-2350-267-24P
SECTION IV
CROSS-REFERENCE INDEXES

PART NUMBER INDEX				
CAGEC	PART NUMBER	STOCK NUMBER	FIG	ITEM
96906	MS51820-6P	4730-00-993-5002	291	12
96906	MS51823-10	4730-01-027-3987	290	63
96906	MS51823-3	4730-00-038-7015	290	41
96906	MS51823-5	4730-00-025-7508	286	4
			290	5
96906	MS51823-6	4730-00-463-0689	285	4
			286	7
96906	MS51824-11	4730-00-277-9610	290	8
96906	MS51824-15	4730-00-471-3101	290	61
96906	MS51824-6	4730-01-015-5877	280	9
			283	10
			283	27
96906	MS51825-10B	4730-00-995-6951	290	64
96906	MS51825-3A	4730-00-004-4265	290	6
96906	MS51825-6B	4730-00-463-0686	285	5
			286	8
96906	MS51830-105	5340-00-216-0314	342	11
96906	MS51830-106	5340-00-442-3209	342	12
96906	MS51830-108	5340-00-417-4941	346	5
96906	MS51831-101	5340-01-083-0965	184	22
96906	MS51831-102	5340-00-451-8982	64	15
			184	4
			186	5
			226	9
			228	18
			229	6
			290	20
			335	4
			362	11
96906	MS51831-104	5340-01-066-2840	165	25
			168	11
			168	35
			170	12
			170	23
			171	12
			171	23
			172	1
			172	34
			173	4
			173	45
			174	45
			175	44
			179	7
			184	9
			186	4
			212	4
			213	6
			220	4
			221	8
			222	6
			224	1

TM9-2350-267-24P
SECTION IV
CROSS-REFERENCE INDEXES

PART NUMBER INDEX		STOCK NUMBER	FIG	ITEM			
CAGEC	PART NUMBER						
96906	MS51831-104	5340-01-066-2840	230	2			
			231	5			
			234	2			
			235	2			
			236	2			
			237	2			
			240	9			
			266	1			
			273	25			
			96906	MS51831-106	5340-01-075-7759	168	22
						171	15
173	1						
199	9						
222	5						
224	23						
222	7						
96906	MS51831-108	5340-00-185-1879	222	7			
96906	MS51831-110	5340-01-291-0263	161	11			
96906	MS51831-202	5340-00-805-0337	28	36			
			136	19			
			232	4			
			233	10			
			257	3			
			262	22			
			264	8			
			96906	MS51831-204	5340-00-805-0339	14	8
						15	9
						28	60
34	23						
82	3						
160	38						
170	34						
171	30						
172	29						
173	24						
174	4						
175	7						
192	5						
198	57						
96906	MS51831-206L	5340-00-241-6672	225	2			
			226	7			
			227	8			
			228	1			
			28	37			
			146	1			
			160	36			
			161	10			
			163	24			
			174	44			
175	45						
175	46						
183	1						

TM9-2350-267-24P
SECTION IV
CROSS-REFERENCE INDEXES

PART NUMBER INDEX				
CAGEC	PART NUMBER	STOCK NUMBER	FIG	ITEM
96906	MS51831-206L	5340-00-241-6672	270	5
96906	MS51831-208	5340-00-888-9395	168	23
			260	3
96906	MS51831-210	5340-00-991-1982	149	15
96906	MS51832-103L	5340-01-270-5392	199	25
96906	MS51839-3A	4730-00-087-2895	278	17
96906	MS51839-5	4730-00-413-3462	278	16
			280	12
			285	20
96906	MS51843-5	4730-00-407-0558	279	17
			280	7
			290	29
96906	MS51848-12	5310-00-688-2195	188	26
96906	MS51849-68	5305-01-098-7194	108	14
96906	MS51849-74	5305-00-470-3321	184	20
96906	MS51849-75	5305-01-006-2053	177	10
			184	13
96906	MS51849-78	5305-00-240-6668	107	6
96906	MS51850-43	5305-00-151-6136	299	20
96906	MS51850-64	5305-00-446-9901	299	1
96906	MS51852-11A	4730-01-006-5099	288	2
			290	47
96906	MS51852-9	4730-01-026-4974	279	11
			283	24
			285	6
96906	MS51860-55	4730-00-375-6403	283	33
96906	MS51860-56	5310-00-269-6717	285	9
			286	9
96906	MS51861-35	5305-00-432-4170	176	27
			178	2
			316	31
96906	MS51861-4C	5305-00-147-3242	257	10
96906	MS51864-104-18	5307-01-018-5737	268	16
96906	MS51873-55	4730-01-163-9989	280	1
96906	MS51873-61	4730-01-106-2454	280	2
96906	MS51890-6	4730-01-191-8359	285	11
			286	13
96906	MS51894-5A	4730-01-015-2724	279	15
96906	MS51915-36-1	5330-00-291-2858	145	11
96906	MS51922-1	5310-00-088-1251	25	27
			26	8
			31	17
			34	8
			200	10
			220	10
			265	40
96906	MS51922-13	5310-00-984-3807	15	28
96906	MS51922-17	5310-00-087-4652	25	19
			220	14
			223	4
96906	MS51922-33	5310-00-225-6993	166	5

TM9-2350-267-24P
SECTION IV
CROSS-REFERENCE INDEXES

PART NUMBER INDEX				
CAGEC	PART NUMBER	STOCK NUMBER	FIG	ITEM
96906	MS51922-33	5310-00-225-6993	199	8
96906	MS51922-49	5310-00-269-4040	259	4
96906	MS51922-5	5310-00-959-7600	245	25
96906	MS51922-68	5310-00-225-6409	2	2
96906	MS51932-35	5315-01-169-3015	268	14
96906	MS51937-3	5306-00-050-0346	225	26
			232	10
			233	4
96906	MS51937-5	5306-00-050-0347	366	4
96906	MS51937-8	5306-00-150-3075	158	1
96906	MS51952-2	4730-00-277-5553	21	5
96906	MS51953-1	4730-00-921-3623	245	27
			297	7
96906	MS51953-121	4730-00-196-1469	272	15
			273	18
96906	MS51953-125	4730-00-196-1501	4	16
96906	MS51955-40	5305-00-054-9275	25	32
96906	MS51955-44	5305-00-054-9277	266	48
96906	MS51957-79	5305-00-071-1315	350	14
96906	MS51963-104	5305-00-724-5885	259	8
96906	MS51963-110	5305-00-724-5890	266	42
96906	MS51963-111	5305-00-724-7204	266	43
96906	MS51963-46	5305-00-723-9399	245	42
96906	MS51963-63	5305-00-723-9387	267	4
96906	MS51963-66	5305-00-723-9384	265	42
96906	MS51963-84	5305-00-724-5902	223	13
96906	MS51963-99	5305-00-724-5839	261	15
96906	MS51965-66	5305-00-724-6748	266	37
96906	MS51967-11	5310-00-880-8189	1	16
			336	9
			337	11
			338	9
96906	MS51967-15	5310-00-761-3706	4	11
			167	2
			169	1
			258	1
			265	32
96906	MS51967-17	5310-00-763-8913	184	12
96906	MS51967-2	5310-00-761-6882	35	7
			68	25
			225	9
			226	15
			227	18
			228	17
			261	14
			266	26
			316	6
			343	1
			344	13
			345	5
			355	7

TM9-2350-267-24P
SECTION IV
CROSS-REFERENCE INDEXES

PART NUMBER INDEX				
CAGEC	PART NUMBER	STOCK NUMBER	FIG	ITEM
96906	MS51967-2	5310-00-761-6882	357	8
			362	7
			363	5
96906	MS51967-20	5310-00-763-8920	142	11
			144	10
			259	9
			265	34
			311	6
			257	1
96906	MS51967-21	5310-00-915-4891	176	8
96906	MS51967-24	5310-00-763-8922	15	8
96906	MS51967-3	5310-00-905-0762	19	34
			21	22
			39	16
			48	29
			56	5
			270	9
			278	8
			279	6
			281	18
			314	10
			315	6
			330	20
			96906	MS51967-5
18	6			
225	12			
227	11			
311	2			
96906	MS51967-6	5310-00-931-8167	21	26
			31	35
96906	MS51967-8	5310-00-732-0558	268	5
			165	27
			168	32
			170	25
			170	51
			171	50
			172	13
			172	40
			173	16
			174	5
			174	47
			175	8
			176	21
			179	32
			202	31
			219	8
			225	25
226	6			
228	12			
232	9			
233	1			

TM9-2350-267-24P
SECTION IV
CROSS-REFERENCE INDEXES

PART NUMBER INDEX		STOCK NUMBER	FIG	ITEM			
CAGEC	PART NUMBER						
96906	MS51967-8	5310-00-732-0558	264	12			
			265	57			
			276	25			
			298	6			
			339	4			
			363	9			
			96906	MS51967-9	5310-00-761-0654	21	47
96906	MS51968-14	5310-00-732-0560	266	38			
			192	17			
96906	MS51968-15	5310-00-943-2141	224	37			
			270	4			
			161	16			
96906	MS51968-3	5310-00-913-7020	176	10			
			15	35			
			39	10			
			88	17			
			209	8			
96906	MS51968-5	5310-00-880-7746	315	34			
			35	35			
			96906	MS51968-6	5310-00-905-4600	35	14
			96906	MS51968-8	5310-00-732-0559	4	30
			148	14			
			262	11			
			263	11			
			264	27			
			96906	MS51968-9	5310-00-785-1762	9	1
			28	51			
96906	MS51975-1	5305-00-939-0661	38	2			
			136	6			
			155	5			
			177	3			
			199	3			
			199	21			
			200	24			
			220	21			
			96906	MS51975-11	5305-00-942-5213	200	16
			96906	MS51975-16	5305-00-914-3821	199	27
96906	MS51975-21	5305-00-914-4172	268	2			
96906	MS51975-29	5305-00-939-0660	265	50			
96906	MS51975-30	5305-00-943-2043	269	16			
			193	9			
			223	2			
			269	1			
96906	MS51975-31	5305-00-880-9634	223	15			
96906	MS51975-42	5305-00-180-8629	166	9			
			167	8			
			265	29			
96906	MS51975-45	5305-00-953-8752	258	4			
96906	MS51975-46	5305-00-177-5575	199	12			
96906	MS51975-48	5305-01-229-8016	199	12			
96906	MS51975-81	5305-01-255-4617	259	1			
96906	MS51977-63	5305-00-058-9385	177	14			

TM9-2350-267-24P
SECTION IV
CROSS-REFERENCE INDEXES

PART NUMBER INDEX		STOCK NUMBER	FIG	ITEM
CAGEC	PART NUMBER			
96906	MS52000-10	5330-00-948-0704	89	35
			90	32
96906	MS52000-13	5330-00-926-9337	122	23
96906	MS52000-5	5330-00-946-8344	60	20
96906	MS52000-7	5330-00-968-1753	65	10
96906	MS52000-8	5330-00-641-4336	60	23
			91	7
			96	12
96906	MS521301A2 17R	4720-00-882-1738	BULK	22
96906	MS521301B208360	4720-00-189-2777	BULK	23
96906	MS521303A203R	4720-00-080-5379	BULK	24
96906	MS521303A20320		314	1
96906	MS52149-1	6140-01-210-1964	88	20
96906	MS53001-1	2590-00-735-4063	66	4
96906	MS53011-1	2920-00-304-3493	42	1
96906	MS53053-1	2540-00-409-8891	210	8
96906	MS53063-3	2940-00-071-2653	15	3
96906	MS53099-1	6680-00-798-3056	329	6
			330	11
96906	MS75004-1	5940-00-549-6581	88	1
96906	MS75004-2	5940-00-549-6583	88	12
96906	MS75021-2	5935-00-846-3884	119	4
81349	MS75064-1	5930-00-796-8845	80	3
96906	MS77068-3	5940-00-815-2093	60	24
96906	MS77068-4	5940-00-583-7741	60	31
96906	MS8000E320A	4720-00-182-8854	5	1
96906	MS87006-23	4030-00-946-8497	198	13
96906	MS87006-3	4030-00-270-5436	22	22
			29	3
			160	43
			167	1
			200	22
			201	22
			203	6
			220	22
			267	8
96906	MS87006-41	4030-00-999-4048	188	11
96906	MS87006-51	4030-00-930-3154	166	3
			169	9
			256	5
			258	10
			270	12
96906	MS87006-53	4030-00-916-2141	160	3
96906	MS9021-034	5330-00-802-1360	36	15
96906	MS9021-037	5330-00-855-3076	36	25
96906	MS9021-154		16	18
96906	MS9021-254	5330-00-684-2286	40	33
			150	40
96906	MS9025-08	5340-01-047-2065	19	19
96906	MS9025-11	5340-00-878-7392	19	33
96906	MS9025-25	5340-00-852-4128	15	21

TM9-2350-267-24P
SECTION IV
CROSS-REFERENCE INDEXES

PART NUMBER INDEX				
CAGEC	PART NUMBER	STOCK NUMBER	FIG	ITEM
96906	MS9047-110	5315-00-902-8352	136	39
96906	MS9048-137	5315-01-209-2887	136	27
96906	MS9048-138	5315-00-854-6932	148	8
96906	MS9048-173	5315-00-631-1320	155	45
81349	MS90530-1		87	6
81349	MS90530-2		87	5
81349	MS90530-8		87	7
96906	MS90725-154	5305-00-716-7712	184	25
96906	MS90725-34	5306-00-225-8499	74	9
96906	MS90725-67	5305-00-269-3217	42	7
96906	MS90725-96	5305-00-069-5580	337	15
96906	MS90726-34	5306-00-225-9089	311	5
96906	MS90726-61	5305-00-269-2804	140	30
96906	MS90727-1	5305-00-267-8950	143	14
96906	MS90727-109	5305-00-719-5184	148	18
			160	7
96906	MS90727-110	5305-00-719-5209	160	55
			198	28
96906	MS90727-111	5305-00-719-5219	151	5
			159	1
			160	55
			163	1
			183	4
96906	MS90727-112	5305-00-725-0154	160	55
			319	8
96906	MS90727-116	5305-00-719-5239	161	28
96906	MS90727-117	5305-00-719-5240	176	29
96906	MS90727-119	5305-00-719-5243	161	29
96906	MS90727-12	5305-00-267-8956	161	3
			162	18
			168	16
			245	15
96906	MS90727-121	5305-00-719-5262	198	61
96906	MS90727-123	5305-00-719-5270	162	21
			168	14
			192	13
96906	MS90727-136	5305-00-725-0133	2	4
96906	MS90727-16	5305-00-267-8960	160	10
96906	MS90727-164	5305-00-726-2551	2	18
			156	16
96906	MS90727-185	5305-00-914-7648	151	8
96906	MS90727-186	5305-00-082-6821	152	18
96906	MS90727-189	5305-00-762-6041	143	22
			151	3
96906	MS90727-195	5305-00-903-7767	143	23
96906	MS90727-200	5305-00-728-5475	152	19
96906	MS90727-219	5305-00-926-5517	2	23
96906	MS90727-3	5305-00-267-8952	26	9
			164	2
			209	10
			298	12

TM9-2350-267-24P
SECTION IV
CROSS-REFERENCE INDEXES

PART NUMBER INDEX			FIG	ITEM
CAGEC	PART NUMBER	STOCK NUMBER		
96906	MS90727-3	5305-00-267-8952	315	28
96906	MS90727-31	5306-00-050-1237	35	15
96906	MS90727-32	5306-00-050-1238	15	34
			206	8
			207	8
			319	1
96906	MS90727-33	5305-00-051-4075	36	33
			148	1
96906	MS90727-36	5305-00-051-4078	15	26
96906	MS90727-38	5306-00-050-1239	160	54
			162	7
96906	MS90727-43	5306-00-051-4085	160	28
96906	MS90727-45	5306-00-051-4087	198	7
96906	MS90727-47		301	1
96906	MS90727-5	5305-00-267-8953	36	27
			147	7
			199	31
			201	18
			202	23
			203	22
			204	6
96906	MS90727-58	5305-00-269-3234	15	17
			25	14
			34	26
			36	13
			145	4
			150	21
			150	61
			150	95
96906	MS90727-59	5305-00-269-3235	14	11
			15	13
			174	1
96906	MS90727-6	5306-00-068-0513	23	9
			24	9
			25	5
			28	34
			136	17
			245	57
			298	14
96906	MS90727-60	5305-00-269-3236	4	26
			28	22
			32	11
			82	9
			141	5
			145	21
			147	28
			151	35
			164	25
			170	33
			171	29
			172	30

TM9-2350-267-24P
SECTION IV
CROSS-REFERENCE INDEXES

PART NUMBER INDEX		STOCK NUMBER	FIG	ITEM
CAGEC	PART NUMBER			
96906	MS90727-60	5305-00-269-3236	173	25
			174	23
			175	34
			191	4
			213	14
			225	5
			226	22
			227	5
			228	5
			136	12
			263	6
			242	7
148	29			
198	18			
9	6			
3	8			
293	1			
196	11			
238	13			
294	3			
220	7			
199	7			
199	18			
168	19			
193	2			
267	3			
358	2			
31	21			
300	12			
223	17			
278	4			
131	13			
BULK	48			
40	9			
40	23			
87	1			
87	3			
90	29			
95	10			
BULK	52			
92	10			
96	5			
99	21			
109	4			
116	14			
303	14			
308	3			
BULK	55			
92	25			
95	7			
103	15			

TM9-2350-267-24P
SECTION IV
CROSS-REFERENCE INDEXES

PART NUMBER INDEX				
CAGEC	PART NUMBER	STOCK NUMBER	FIG	ITEM
81349	M13486-1-3		105	6
			106	8
			115	10
			131	20
81349	M13486-1-5	6145-00-161-1609	BULK	53
			59	10
			70	12
			89	2
			97	21
			98	20
			100	12
			102	6
			104	5
			105	17
			110	6
			113	5
			115	9
			116	23
			119	6
			131	22
			303	6
304	8			
305	2			
317	16			
81349	M13486-1-7	6145-00-152-6499	BULK	51
			49	5
			51	11
			90	19
			92	9
			95	6
			97	24
			99	2
			103	8
			105	10
			131	8
			132	8
			303	7
			317	14
318	12			
81349	M13486-2-1	6145-00-705-6678	BULK	49
		6145-00-463-0644	BULK	58
81349	M13486-2-2		89	26
81349	M13486/1-1	6145-00-567-3255	BULK	1
			122	9
			123	8
81349	M13486/1-14	6145-00-699-8963	BULK	50
			90	12
81349	M13486/1-3		100	7
81349	M13486/1-4		101	8
			90	17
			92	5

TM9-2350-267-24P
SECTION IV
CROSS-REFERENCE INDEXES

PART NUMBER INDEX		STOCK NUMBER	FIG	ITEM
CAGEC	PART NUMBER			
81349	M13486/1-4	6145-01-341-9591	97	25
			BULK	54
81349	M13486/1-5		101	7
			112	4
			309	6
81349	M13486/1-7		101	4
81349	M13486/1-9		89	9
			90	25
			92	23
			103	16
81349	M13516-7-4	5925-00-708-8769	60	9
81349	M13516/1-1	5925-00-026-4767	48	14
			54	3
			55	3
			68	8
81349	M13516/1-2	5925-00-803-4424	48	13
			55	8
81349	M13516/1-3	5925-00-954-9289	54	4
81349	M13516/5-2	5925-00-929-7718	316	15
81349	M13516/7BII-50	5925-00-708-8769	39	34
81349	M16878/2BH80	6145-00-583-3829	BULK	59
81349	M16878/2BJE9	6145-00-643-0645	BULK	60
81349	M22520/1-01	5120-00-165-3912	366	43
81349	M22520/1-02	5120-00-016-6382	366	42
81349	M22759/7-16-9		65	2
		6145-00-600-6332	BULK	56
81349	M23053/5-103-9		65	3
			122	10
			123	12
		5970-00-819-9569	BULK	32
81348	M23053/5-104-9		121	8
			122	14
			123	10
81349	M23053/5-105-9		61	2
		5970-00-082-3942	BULK	34
81349	M23053/5-106-9		61	5
		5970-00-814-2878	BULK	35
81349	M23053/5-107		90	20
81349	M23053/5-110-0	5970-00-815-1300	90	13
			BULK	33
81349	M39029/4-111	5999-00-172-8254	366	45
81349	M39029/4-112	5999-01-044-4099	366	45
81349	M39029/4-114	5999-01-068-2587	366	45
81349	M39029/5-115	5999-00-172-8253	366	46
81349	M39029/5-116	5999-01-045-3132	366	46
81349	M39029/5-117	5999-01-065-3076	366	46
81349	M43436-1-3	9905-00-893-3570	88	3
			88	14
81349	M43436/1-1	9905-00-752-4649	33	7
			44	10
			50	6

TM9-2350-267-24P
SECTION IV
CROSS-REFERENCE INDEXES

PART NUMBER INDEX				
CAGEC	PART NUMBER	STOCK NUMBER	FIG	ITEM
81349	M43436/1-1	9905-00-752-4649	51	5
			52	7
			59	17
			70	11
			84	3
			86	4
			89	3
			90	6
			92	6
			97	22
			98	30
			100	11
			101	3
			102	5
			103	7
			104	6
			105	8
			106	7
			112	2
			118	6
			119	7
			120	12
			131	12
132	7			
304	9			
305	5			
309	5			
81349	M43436/1-2	9905-00-841-4445	33	6
			51	6
			86	12
			90	24
			92	26
			101	5
			103	17
81349	M43436/1-3	9905-00-893-3570	50	5
			52	5
			70	13
			84	4
			88	11
			89	8
			90	11
			92	11
			96	4
			97	23
			98	6
			100	6
			103	6
109	3			
119	5			
120	11			
121	6			

TM9-2350-267-24P
SECTION IV
CROSS-REFERENCE INDEXES

PART NUMBER INDEX		STOCK NUMBER	FIG	ITEM
CAGEC	PART NUMBER			
81349	M43436/1-3	9905-00-893-3570	122	18
			123	13
			131	30
			308	2
81349	M43436/1-4	9905-00-945-7637	105	7
81349	M43436/1-5	9905-00-820-3065	90	18
81349	M43436/5-1	9905-01-056-8812	92	27
81349	M5086/1-20-0		106	15
		6145-00-177-4583	BULK	57
81349	M5423/01-01	5930-00-689-6786	60	6
81349	M5501/7-F18	5340-01-039-0334	106	14
81349	M55164/28-TBJA	6150-01-287-3622	64	8
81349	M55164/7-37TBLS	5940-00-983-7090	64	9
81349	M62217-1-16-52		31	39
81349	M62217-1-32	4720-01-088-1086	BULK	19
81349	M62217-1-40BULK		35	22
81349	M62217-1-44		35	9
		4720-01-088-1085	BULK	17
81349	M62217/1-16BULK		31	30
		4720-01-122-9847	BULK	20
81349	M62217/1-32 BULK		35	39
81349	M62217/1-40-BULK		BULK	18
81349	M62217/1-6BULK		31	3
81349	M81969/14-02	5120-00-915-4587	366	41
81349	M81969/14-03	5120-00-915-4588	366	41
81349	M81969/14-04	5120-00-157-3138	366	41
81349	M83248/1-235	5330-00-165-1953	1	24
81349	M83420/1-006		267	12
81349	M83461/1-021		282	8
81349	M83461/1-110	5330-01-160-2508	163	15
81349	M83461/1-334		282	3
81349	M83796/1G330C	4720-01-268-7395	19	30
81349	M83796/1G950A	4720-01-269-7904	19	20
81349	M85049/1-10B	5935-00-280-1936	105	14
			318	13
81349	M85049/52S14W	5935-01-334-6754	120	13
81349	M85049/52S16W	5935-01-318-4465	131	14
81349	M85049/52S18W	5935-01-359-4183	131	19
81349	M85049/52S28W	5935-01-367-8752	122	17
			123	15
81349	M85049/52S32W	5935-01-361-2699	122	6
81349	M85049/52S36W		121	16
81349	M85049/52S8N		106	11
81349	M85049/9-9W	5935-01-170-5812	114	6
81349	M8788-6		20	6
			20	11
			BULK	16
80205	NAS1149D0863K	5310-01-365-8738	276	31
80205	NAS1149F0563P	5310-00-167-0820	238	11
80205	NAS1211-815	1670-00-874-4063	232	3
82918	NAS1211B15	1670-00-874-4063	233	9

TM9-2350-267-24P
SECTION IV
CROSS-REFERENCE INDEXES

PART NUMBER INDEX				
CAGEC	PART NUMBER	STOCK NUMBER	FIG	ITEM
80205	NAS1211B20	5340-01-056-7369	257	4
80206	NAS1455B1-6000		22	23
		4010-00-274-3482	BULK	7
80205	NAS1464-026-02C	5340-00-122-7159	257	9
80205	NAS3103-7-8	5306-01-062-6450	274	19
80205	NAS561P8-18	5315-00-619-3277	28	42
88044	NAS561P8-22	5315-00-866-3954	155	35
80205	NAS620-10L	5310-00-680-7296	349	7
96906	NATVAR261		96	3
96904	NAVTAR 361		118	3
73134	NRR12	3120-01-104-5989	28	33
			155	41
96046	N012-01522	4320-00-967-6271	KITS	
96046	N56-008-02	6105-00-548-1168	241	14
70040	OF203	2940-00-019-4775	6	13
70040	OF592		27	2
98660	PF20-4-2	4730-01-004-9144	297	6
98660	PF201-2-4CAD	4730-01-005-0622	297	15
04720	PK813	2530-01-202-8234	KITS	
04720	PK815	2530-01-202-8235	KITS	
04720	PK879	2590-01-202-8154	KITS	
92555	PLGA2810010	5340-00-570-3600	281	9
18265	P00-2904	5340-01-071-8006	295	11
81755	P053-2-13	5315-00-108-9886	349	5
18265	P10-1872	5310-00-736-8476	295	8
18265	P10-2144	5310-00-735-3544	295	9
18265	P10-2523	2940-00-494-9492	295	10
18265	P10-2565	5340-01-116-2642	17	3
18265	P10-2949		17	7
18265	P10-3007	2920-01-071-7742	295	12
18265	P10-3992	2540-01-115-6281	17	8
18876	P21472-002-01	5305-01-095-3967	350	10
49367	P400136-1	6210-00-745-7649	43	41
83843	P8C7707-13	3110-00-516-5171	135	18
09990	RA-600-S-4	4820-01-031-9497	290	10
81349	RNC55H3570DS		64	10
81349	RNC55H4021FS	5905-00-481-8456	64	7
81348	RR-C-271TYCL6AL		28	11
81348	RRC271	4010-00-129-6049	BULK	2
81348	RRC271 TY2CL6AL-12		136	15
			155	2
81348	RRC271TYC2TR3		270	11
26233	S-21100	5306-01-281-0557	154	6
25472	SC42 1/2 X 1/2		BULK	40
02695	SFT-16 W/2-1INSE RT	3130-01-161-7768	265	25
00334	SK2155	6685-00-618-1822	1	18
			144	9
80063	SM-B-333561	3895-01-133-9995	238	17
80063	SM-B-992295	3895-01-151-9928	238	16

TM9-2350-267-24P
SECTION IV
CROSS-REFERENCE INDEXES

PART NUMBER INDEX		STOCK NUMBER	FIG	ITEM
CAGEC	PART NUMBER			
80063	SM-B-992296	5805-01-151-9929	238	18
09257	S11065-1-5		282	16
59730	TG0	5940-00-705-6700	131	24
59730	TG11	5940-00-705-6711	309	8
59730	TG3	5940-00-705-6703	90	21
			105	9
			131	29
59730	TG6	5940-00-705-6706	131	23
59730	TG8	5940-00-705-6708	100	13
			131	25
			305	3
59730	TG9	5940-00-705-6709	98	21
			118	4
			119	8
75182	TL10023-130-000	5365-01-239-3366	277	16
85880	TL1610	3040-00-497-7534	265	12
71124	TURBOLEX 76A	5970-00-682-8744	92	12
		5970-00-811-0640	BULK	36
06928	TW-1	5130-00-176-3991	366	44
06090	TXR54AB00-1206A	5935-01-198-2538	126	3
06090	TXR54AB00-2210A	5935-01-198-2542	129	6
74410	T370	2540-00-707-2564	156	1
70040	T552	2940-00-745-7730	27	4
70847	V203	4730-01-204-0584	297	11
81348	W-L-00111/50	6240-00-019-0878	357	4
81348	WW-P-471ACACB	4730-00-954-1281	32	7
			140	13
81348	WW-P-471BDQBCBA	4730-01-117-5374	5	11
78940	W260DX-3	2940-00-999-8587	17	6
74410	XB-196	4010-00-129-3221	BULK	3
81348	ZZ-H-428TY1GRAC2 ID2		35	4
			163	10
70040	0F209	5340-01-024-6099	27	17
21340	030-2196-001	5315-01-156-6314	121	3
			123	4
30780	0502-10-4	4730-01-208-2042	285	8
04009	06853203764		198	46
99251	086883-5	4820-01-145-6680	284	13
92392	0912793	4730-00-278-8767	10	11
0AHU0	09169665	5310-00-003-4094	276	19
96046	1-20-1	5306-01-194-2982	241	17
07666	1-220058	2920-00-131-6017	10	20
			11	13
96046	1-5-1	5305-00-685-3511	241	28
30780	1/4X1/8DD-S	4730-01-005-1376	297	8
8Z296	1EEC11P3-30S	4820-00-394-9643	280	14
11083	1K6717	4730-00-289-3141	18	7
55524	10-1-200-RV3	4730-01-180-5652	273	17
30780	10-12AE40GS	4730-00-433-3447	287	3
77820	10-33644	5999-00-485-8954	84	6

TM9-2350-267-24P
SECTION IV
CROSS-REFERENCE INDEXES

PART NUMBER INDEX		STOCK NUMBER	FIG	ITEM
CAGEC	PART NUMBER			
77820	10-40457-12S	5975-00-522-7125	89	16
			98	26
			303	3
77820	10-40817-10	5935-00-772-2344	98	24
77820	10-40817-12	5340-00-752-7630	51	8
77820	10-42622-2S	5935-00-539-0522	89	14
			90	23
			131	11
77820	10-42622-23P	5935-00-062-7450	304	2
77820	10-42622-23S	5935-00-614-3959	98	13
77820	10-42622-7P	5935-00-062-7451	99	22
77820	10-42622-7S	5935-00-062-7446	116	19
			90	7
			91	2
			100	2
			303	17
			15	6
07295	100740	4730-00-900-3296	21	30
26759	101232	4730-00-289-4057	265	65
0ACY8	1020-1	5315-01-211-2882	266	51
19207	10313530	5310-00-143-6491	46	28
24617	103374	5315-00-816-1794	28	18
			170	50
			172	18
			174	32
			185	13
			188	3
			188	49
			201	6
			202	19
			203	14
			204	14
			212	11
			213	12
261	18			
21450	103485	5320-00-150-3607	208	5
			209	6
72582	106261	5310-00-809-3078	18	1
18876	10652569	5910-00-681-9389	40	20
19207	10862100	5340-00-613-6858	265	43
19207	10862952	2540-00-840-4817	178	20
19207	10862955	3120-00-819-3865	178	21
19207	10862956	5310-00-272-7281	178	6
19207	10862962	2510-00-937-7959	185	11
19207	10867176	4730-00-694-0930	281	12
19207	10867354	4720-00-706-9129	20	19
19207	10867356	4720-00-706-9131	20	14
19207	10867362	4720-00-706-9137	20	18
19207	10869135		323	3
19207	10870919	2940-00-886-5841	16	4
19207	10870920	2920-00-103-9397	16	11

TM9-2350-267-24P
SECTION IV
CROSS-REFERENCE INDEXES

PART NUMBER INDEX				
CAGEC	PART NUMBER	STOCK NUMBER	FIG	ITEM
19204	10872111		210	9
19207	10875132	6210-00-715-3839	46	49
19207	10882098	2930-01-090-4932	32	4
19207	10882098-1		32	5
19207	10882099	5340-00-993-8800	19	9
19207	10888384	2510-00-436-4608	164	36
19207	10888387	2510-00-498-3817	164	32
19207	10888388	2510-00-436-4612	164	34
19207	10888570	2540-00-834-5916	199	30
			201	20
			202	11
			203	10
			204	15
19207	10888571	5340-00-933-9702	199	29
			201	17
			202	22
			203	21
			204	7
19207	10888574	5315-00-933-7240	202	26
			203	24
			204	23
19207	10888614	5340-00-837-8916	238	3
19207	10888623	5340-01-200-6108	238	5
19207	10888624	5340-01-200-6198	238	9
19207	10888625	4720-01-200-5812	238	10
19207	10888627	5315-00-011-8717	238	7
19207	10888628	5340-00-177-7808	238	4
19207	10888632	5330-00-885-8465	192	28
19207	10888637	6650-00-443-0161	195	17
19207	10888686	2590-00-724-1511	195	14
19207	10890481	8105-00-477-3716	1	11
19207	10894256	5365-00-622-7244	20	1
19207	10894257	5365-01-004-1939	297	4
19207	10894808	2590-00-083-0266	67	1
			301	3
19207	10895376-1	5307-00-102-9944	136	13
19207	10895376-2	5307-00-457-0478	136	40
19207	10895376-3	5307-00-143-6377	136	7
19207	10895376-5	5307-00-443-0551	155	11
19207	10895376-8	5306-00-443-4833	28	27
19207	10895380	5315-00-453-9334	28	20
19207	10895381	2590-00-135-4476	28	38
19207	10895388	5360-00-805-3685	28	46
19207	10895415	5360-00-878-9217	137	9
19207	10895416	5355-00-057-7055	137	6
19207	10895419	3040-00-808-6771	137	13
19207	10895436	3040-00-443-9845	136	31
19207	10895437	3040-00-179-7111	136	33
19207	10895438	3040-00-179-7106	136	32
19207	10895440	4730-00-974-9267	136	24
19207	10895441	2590-00-724-1512	136	23

TM9-2350-267-24P
SECTION IV
CROSS-REFERENCE INDEXES

PART NUMBER INDEX		STOCK NUMBER	FIG	ITEM
CAGEC	PART NUMBER			
19207	10895442	5315-00-456-5946	136	30
19207	10895458	5340-00-824-4466	29	20
19207	10895548	3040-00-179-5492	148	4
19207	10895552	5340-00-887-8922	148	9
19207	10895561	5310-00-854-6727	148	3
19207	10895562	5305-00-145-0699	28	52
19207	10895705-1	2590-00-443-4840	22	2
19207	10895710-10	5340-00-488-1066	22	1
19207	10895710-11	5340-00-488-1067	22	38
19207	10895710-12	2590-00-437-0984	22	4
19207	10895710-13	2590-01-281-2481	22	29
19207	10895710-14	5340-00-488-1068	22	30
19207	10895710-15	8140-01-090-2034	22	3
19207	10895710-16	5340-00-488-1069	22	56
19207	10895710-17	5340-00-488-1070	22	54
19207	10895710-18	5340-01-090-0219	22	55
19207	10895710-19	5340-00-488-1071	22	40
19207	10895710-20	5340-01-090-2032	22	51
19207	10895710-3	5340-00-065-0753	31	29
19207	10895710-4	5340-00-103-5799	31	24
19207	10895710-5	5340-00-102-3670	31	27
19207	10895710-6	5340-01-090-5090	22	42
19207	10895710-7	9390-01-090-0218	22	43
19207	10895710-8	5340-01-090-2031	22	47
19207	10895710-9	5340-01-090-5091	22	44
19207	10895718	5340-00-453-5366	22	34
19207	10895720	8140-00-453-5373	22	45
19207	10895730	5340-00-453-5382	22	33
19207	10895743	4730-00-446-3278	22	16
19207	10895744	5330-00-899-7888	22	18
19207	10895745	5365-00-453-5374	22	19
19207	10895801	2910-00-837-1580	196	8
19204	10895831	5340-00-807-2861	188	28
19204	10895835	3110-00-807-2864	188	27
19204	10895836	3110-00-097-8321	188	23
19207	10895841	5310-00-828-1010	189	19
19207	10895844	5305-00-133-7999	189	22
19204	10895845	5365-00-178-2992	189	27
19207	10895847		189	21
19207	10895849	2510-00-133-7971	189	24
19207	10895852	2510-00-269-4938	189	13
19204	10895853	2540-00-807-2841	189	20
19204	10895854	5315-00-930-9746	188	48
19204	10895856	1025-00-057-7049	188	46
19207	10895857	4710-00-133-7972	189	4
19207	10895858	5330-00-807-2853	189	12
19207	10895877	5315-00-303-0575	189	2
19204	10895884	5360-00-807-2851	189	5
19207	10895899	5340-01-266-2683	219	4
19207	10895933	5330-00-873-5385	162	11
06085	10895939-1		160	46

TM9-2350-267-24P
SECTION IV
CROSS-REFERENCE INDEXES

PART NUMBER INDEX		STOCK NUMBER	FIG	ITEM
CAGEC	PART NUMBER			
19207	10895940	5330-00-873-5386	162	20
19207	10895942	2510-00-133-9668	162	19
19207	10896044	3120-00-999-2644	160	39
19207	10896505	2510-00-103-9305	316	29
19207	10897231	5365-00-105-9301	160	48
19207	10897233	4710-00-898-5649	160	24
19207	10897239	2540-00-873-5392	160	47
19207	10897277	2540-00-898-6429	163	22
19207	10897278	5360-00-879-1664	163	23
19207	10897279	5315-00-936-5288	163	14
19207	10897280	5330-00-886-1200	163	11
19207	10897284	5340-00-133-9666	163	13
19207	10897305	4730-00-168-2632	163	16
19207	10897308	2540-00-934-8282	163	17
19207	10897311	2540-00-179-7149	163	19
19207	10897389	4720-00-973-1264	14	5
19204	10897492	6230-00-059-5750	214	7
19207	10897620	2510-00-179-7151	163	3
19207	10897684	5330-00-874-6735	208	2
			209	3
19204	10897692	5365-00-178-1430	208	3
			209	4
19207	10897703	2590-01-073-4062	187	1
19207	10897710	5330-00-179-7147	47	7
19207	10897729	5340-00-477-3743	43	14
19207	10897730	5340-00-178-1447	43	12
19204	10897788	5340-00-781-6387	170	47
			171	46
			172	17
			173	21
			174	30
			175	31
			178	25
19204	10897811	5310-00-997-2378	180	16
			184	10
19207	10897945	2540-00-179-5615	198	50
19207	10897950	5340-00-937-7568	198	39
19207	10897952	5360-00-878-8019	198	37
19207	10897955	5360-00-933-7833	198	49
19207	10897965	3040-00-102-9930	198	35
19207	10897966	2540-00-179-5697	198	32
19207	10897967	2990-01-267-6025	198	31
19207	10897968	2540-00-453-5389	198	27
19207	10897969	5315-00-878-8018	198	20
19207	10897970	5360-00-885-5730	198	22
19207	10897971	3040-00-932-3545	198	21
19207	10897973	2540-00-937-4538	198	2
19207	10897987	5365-00-812-1794	50	3
			105	19
19207	10897988	9905-01-349-4457	102	7
			118	7

TM9-2350-267-24P
SECTION IV
CROSS-REFERENCE INDEXES

PART NUMBER INDEX		STOCK NUMBER	FIG	ITEM
CAGEC	PART NUMBER			
19207	10897991	5995-00-861-7061	103	1
19207	10897992	5995-00-870-6234	88	2
19207	10897993	5995-00-870-6235	88	13
19207	10898031	4710-00-885-3453	143	19
19207	10898033	5340-00-124-7168	145	20
19207	10898034	5330-00-879-7160	145	18
19207	10898035		145	13
19207	10898036	5330-00-885-3455	145	23
19207	10898037	5340-00-124-7173	145	6
19207	10898038	5330-00-878-4190	145	7
19207	10898039	5310-00-885-3456	145	22
06085	10898040	3040-01-346-2694	145	9
19207	10898041		145	25
19207	10898042	5365-00-124-7209	145	31
19207	10898043		145	16
19207	10898073	2510-00-133-0983	155	14
19207	10898081-1	5340-00-932-4991	196	1
19207	10898081-2	5340-01-093-4296	197	3
19207	10898097	2510-00-420-5004	196	9
19207	10898122	5330-00-871-2897	151	4
18876	10898129	5315-00-852-9674	152	15
19207	10898151	3040-00-135-8984	151	14
19207	10898153	5365-00-081-9958	151	12
19207	10898155	2530-00-823-5606	151	10
19207	10898175	5365-00-445-8919	150	29
			150	69
			150	103
19207	10898191	2530-00-871-2889	149	2
19207	10898191-1	2510-00-008-8821	149	5
19207	10898191-2	2510-00-008-8822	149	6
19207	10898192	2510-00-871-2888	149	1
19207	10898193	2510-00-871-2887	149	4
19207	10898194	2510-00-871-2886	149	3
19207	10900569	2590-00-411-8323	241	18
19207	10900571		241	35
19207	10900572		241	5
19207	10900573		241	7
19200	10901907	2590-00-745-7782	192	14
19207	10902663	5360-00-844-1331	199	14
			260	4
19207	10902899	2540-00-179-7153	159	11
19207	10902900	2540-00-179-7154	159	11
19207	10902912	5310-00-849-1380	34	3
19207	10902951	5315-00-145-1657	145	17
19207	10902966	2540-00-702-8136	160	5
19207	10903035	5360-00-899-4479	30	5
19207	10903058	5315-00-135-4480	28	24
19207	10903060	3110-00-135-4481	28	49
19207	10903062	5340-00-420-4999	28	47
19207	10903081	2930-00-932-7610	35	29
19207	10903082		35	26

TM9-2350-267-24P
SECTION IV
CROSS-REFERENCE INDEXES

PART NUMBER INDEX				
CAGEC	PART NUMBER	STOCK NUMBER	FIG	ITEM
19207	10903132		145	12
19207	10903139	3120-00-453-5379	29	16
19207	10903183	5330-00-899-5220	34	13
19207	10903193	2540-00-069-3049	198	10
19207	10903197	2540-00-089-7270	198	9
19207	10903198	2540-00-560-2169	198	48
19207	10903213	5365-00-811-5612	89	12
19207	10903278		43	11
19207	10903279	2540-00-810-5608	43	8
19207	10903312	3040-01-273-5834	137	8
19207	10903324	4710-00-861-1421	31	32
19207	10903325	5340-00-890-3498	31	33
19207	10903326	5340-00-890-3497	31	34
19207	10903329	2930-00-445-8927	31	26
19207	10903331	8140-00-102-3671	31	25
19207	10903333	2930-00-067-7864	31	28
19207	10903378	3040-00-575-0394	155	49
19207	10903381	3040-00-454-5086	155	47
19207	10903399	5330-00-886-2997	15	24
19207	10903401	5315-00-145-1756	15	42
19207	10903403	5365-00-178-6076	15	44
19207	10903404	5365-00-178-6074	15	40
19207	10903414		15	48
19207	10903415	5330-00-421-1605	15	50
19207	10903426		15	49
19207	10903427	5340-00-421-1600	15	39
19207	10903467	5340-01-173-4728	211	7
19207	10903473	2510-00-443-0129	192	32
19207	10903484	5340-00-178-6065	195	8
19207	10903493	2590-01-161-7733	214	17
19207	10903494	2590-01-163-5121	214	14
19207	10903495	2590-01-161-7734	214	15
19207	10903498	3120-00-818-0374	156	13
19207	10903522	2510-00-420-5003	196	10
19207	10903568	5330-00-453-5427	22	31
19207	10903580	2510-00-105-9305	195	13
19207	10903581	2510-00-443-0134	195	18
19207	10903593	5330-00-453-9180	15	10
19207	10903594	5330-00-878-6179	196	7
19207	10903595	5330-00-882-7119	14	6
19207	10903617	5995-00-179-8396	47	8
19207	10903621		47	3
19207	10903624	2510-00-127-5282	47	1
19207	10903628	2540-01-084-5997	54	5
19207	10903639	3040-00-885-8460	195	15
19204	10903649	5340-00-133-9627	211	6
19207	10903675	2530-00-884-4869	150	14
			150	54
			150	88
19207	10903693	2910-00-269-4934	26	1
			160	20

TM9-2350-267-24P
SECTION IV
CROSS-REFERENCE INDEXES

PART NUMBER INDEX				
CAGEC	PART NUMBER	STOCK NUMBER	FIG	ITEM
19207	10903694	5330-00-886-3010	26	2
19207	10903767	5365-00-862-2659	36	7
19207	10903780	2910-00-934-8262	28	41
19207	10903783	5340-00-884-4827	28	39
19207	10903784	2510-00-443-0175	28	43
19204	10903787	1025-00-177-8311	189	16
19207	10905009	4140-00-930-8765	16	9
19207	10905010	4140-00-016-2615	16	1
19207	10905840		133	2
			330	14
		5975-00-345-8055	BULK	45
19207	10906665		241	12
19207	10909267	2510-00-886-1196	164	22
19204	10909303	5315-00-437-7206	160	58
19204	10909354	2540-00-885-5737	200	28
19207	10909588	5330-00-115-4320	195	19
19207	10909670	5365-00-862-2661	36	24
19207	10909728	4710-00-823-5582	21	32
19207	10909729	4710-00-823-5583	21	31
19207	10909810	5340-00-109-4276	26	10
19207	10909875	2530-00-133-9767	155	30
19207	10909877	4730-01-206-5839	141	4
19207	10909890	2530-00-179-5473	148	23
19207	10909951	5340-00-575-0392	147	16
19207	10909964	2510-00-997-4512	43	37
19207	10909965	5340-00-834-5904	29	1
19207	10909995	5340-00-421-1603	15	16
19207	10909996	5340-00-421-1604	15	15
19207	10910003	5330-00-446-3283	22	8
			272	12
			273	15
19207	10910067	2520-00-937-1319	140	2
19207	10910082	3040-00-839-0150	198	38
19207	10910084	2540-00-522-2601	198	52
19207	10910086	2540-00-136-4772	198	51
19207	10910098	5310-01-093-4145	150	31
			150	71
			150	105
19200	10910174-1	5310-00-865-9513	15	37
			23	8
			24	8
			25	4
			26	13
			31	16
			34	5
			39	8
			48	27
			150	16
			150	56
			150	90
			151	21

TM9-2350-267-24P
SECTION IV
CROSS-REFERENCE INDEXES

PART NUMBER INDEX		STOCK NUMBER	FIG	ITEM
CAGEC	PART NUMBER			
19200	10910174-1	5310-00-865-9513	163	20
			206	1
			207	1
			245	56
			330	19
19200	10910174-2	5310-00-877-5973	15	32
			15	47
			30	13
			198	8
			206	7
19200	10910174-20	5310-00-058-1305	207	7
			25	2
			39	3
19200	10910174-22	5310-00-728-9957	164	9
			22	7
19200	10910174-23	5310-00-999-9438	160	9
19200	10910174-23	5310-00-999-9438	152	20
19207	10910174-24		159	14
19200	10910174-3	5310-00-877-5972	4	27
			14	9
			15	11
			21	29
			22	13
			25	24
			28	15
			30	7
			31	5
			32	9
			34	25
			40	39
			136	4
			141	7
			147	11
			148	24
			155	16
			160	40
			162	25
			163	4
195	12			
198	25			
211	5			
242	6			
245	20			
336	7			
337	6			
338	5			
19200	10910174-31	5310-01-103-2587	257	7
19200	10910174-4	5310-00-866-5293	138	8
			164	28
19200	10910174-5	5310-00-866-4417	138	3
			140	5

TM9-2350-267-24P
SECTION IV
CROSS-REFERENCE INDEXES

PART NUMBER INDEX		STOCK NUMBER	FIG	ITEM
CAGEC	PART NUMBER			
19200	10910174-5	5310-00-866-4417	148	19
			160	33
			161	7
			162	8
			168	20
			196	5
			198	29
			202	28
			203	25
			204	22
			204	25
			210	2
19200	10910174-6	5310-00-810-3912	184	24
19200	10910174-7	5310-00-866-4418	138	7
19200	10910174-8	5310-00-877-7527	150	36
			143	24
			151	9
			155	13
			159	6
			176	5
19207	10910351		178	28
			241	27
			152	2
			151	43
			366	10
			141	8
			39	19
			39	12
			155	32
			147	30
			147	20
			214	20
			253	1
			189	25
			188	50
			149	12
			366	16
			141	3
			147	6
			188	21
			188	20
			188	19
			366	37
			366	3
			366	28
			366	25
			366	24
			366	29
			366	27
			366	22
			366	32

TM9-2350-267-24P
SECTION IV
CROSS-REFERENCE INDEXES

PART NUMBER INDEX		STOCK NUMBER	FIG	ITEM
CAGEC	PART NUMBER			
19207	10914197	5120-00-034-0885	366	26
19207	10914545	2940-00-937-3681	17	1
19207	10914550	5340-00-979-8891	150	39
19207	10914605	5325-00-345-9956	43	7
19207	10914625	5340-00-857-5420	14	13
19207	10915239-15	4720-00-945-8318	315	4
19207	10915239-32	4720-00-464-4684	31	8
19207	10915239-33	4720-00-464-1263	31	20
19207	10917061	3120-01-198-0636	194	5
19207	10917096	5340-00-080-3496	2	6
19207	10917099	5365-00-446-3269	34	4
19207	10917102	5360-00-809-1454	30	12
19207	10917155	2540-00-560-2170	198	3
			202	2
19207	10917173	5310-00-068-6176	198	60
19207	10918303	3040-00-177-7863	194	8
19207	10918459	5315-00-228-1300	136	25
19207	10918478	5360-00-799-7186	195	7
19207	10918852	2590-00-587-2355	162	14
20800	10918875	2930-00-997-4517	161	4
19207	10918918-3	4720-00-808-7903	15	23
19207	10918918-5	4720-00-808-7904	15	25
19207	10918918-7	4720-00-808-7905	15	31
19207	10918933	5330-00-821-2282	162	4
19207	10918945	3040-01-273-4460	136	28
19207	10918946	2520-00-228-1303	136	20
19207	10918997	5340-00-133-9671	160	31
19207	10918998	3040-00-105-9304	160	37
19207	10918999	5340-00-023-8432	160	35
19207	10919010	5340-00-498-3892	330	23
19207	10919047	3040-00-179-5503	155	50
19207	10919051	3120-00-472-7242	155	31
19207	10919229	5340-00-010-3797	196	4
19207	10919232	5330-00-809-1477	35	32
19207	10919233	5330-00-809-1481	35	41
19207	10919234	5330-00-446-3194	35	28
19207	10919235	2930-00-933-1102	35	43
19207	10919236	2930-00-756-2709	32	18
19207	10919238	2930-00-933-1100	35	37
19207	10920610	2930-00-725-5283	32	12
19207	10920615	5330-00-345-8043	36	30
			36	36
19207	10920619	5340-00-111-7472	31	38
19207	10920620	5340-00-023-6198	35	12
19207	10920635		150	34
			150	74
			150	108
19207	10920637	5306-00-801-6703	150	38
			260	1
19207	10920638	5365-00-462-2305	150	27
			150	67

TM9-2350-267-24P
SECTION IV
CROSS-REFERENCE INDEXES

PART NUMBER INDEX		STOCK NUMBER	FIG	ITEM
CAGEC	PART NUMBER			
19207	10920638	5365-00-462-2305	150	101
19207	10920644	2530-00-179-5476	150	23
			150	63
			150	97
19207	10920654		36	31
19207	10920656	3040-01-201-1096	150	6
			150	46
			150	80
			151	29
19207	10920657	2530-00-967-3346	150	3
			150	43
			150	77
85336	10920657-2	2530-01-307-7265	151	27
19207	10920663	3040-00-179-7113	136	38
19207	10920667	2520-00-808-6745	136	11
19207	10920668	3040-00-179-7105	136	37
19207	10920669	3040-00-179-7115	136	36
19207	10920675	2520-00-179-7114	137	1
19207	10920677		137	14
19207	10920678		137	12
19207	10920689	3040-01-083-5114	150	32
			150	72
			150	106
19207	10920690	3040-00-086-3378	155	12
19207	10920696	2510-00-801-6691	159	3
19207	10920697	3120-00-801-6692	159	4
19207	10920700	5340-00-228-1304	137	5
19207	10920701		137	11
19207	10920703	2530-01-084-5995	150	93
19207	10920704	2530-01-083-5415	150	75
19207	10920707	5330-00-928-3001	15	51
19207	10920712	5315-00-135-4479	28	58
19207	10920714	2590-00-135-4478	28	35
19207	10920715	4730-00-135-4482	28	32
19207	10920717	2590-00-010-3794	28	59
19207	10920718	3010-00-117-2594	28	54
19207	10920719	2590-00-345-8026	28	56
19207	10920722	3040-00-345-8030	28	8
19207	10920723	5310-00-209-6516	28	7
19207	10920724	5315-00-080-7636	28	55
19207	10920725	5307-00-104-4617	28	6
			136	35
19207	10920747	2590-00-345-8027	28	26
19207	10920748	2590-00-345-8028	28	28
19207	10920749	3040-00-345-8029	28	3
19207	10920800	2540-00-901-1453	159	2
19207	10920802-1	2530-01-083-5441	150	19
19207	10920802-2	2530-01-083-5440	150	59
19207	10920803-1	2530-01-083-5438	150	1
19207	10920803-2	2530-01-083-5439	150	41
19207	10920898	2930-00-937-4266	34	24

TM9-2350-267-24P
SECTION IV
CROSS-REFERENCE INDEXES

PART NUMBER INDEX		STOCK NUMBER	FIG	ITEM
CAGEC	PART NUMBER			
19207	10920988	2530-00-801-6705	152	13
19207	10921164	2930-00-782-1218	4	17
19207	10921166	5340-00-177-9586	4	25
19207	10921167	5340-00-454-5308	4	29
19207	10921176	5340-01-199-5447	21	50
19207	10921177	5340-00-475-1256	138	4
19207	10921184	4730-00-080-1021	4	2
19207	10921186	4720-00-345-8046	4	20
19207	10921189	4720-00-430-4231	4	4
19207	10921190	4720-00-345-8047	4	14
19207	10921191	4720-00-430-4230	4	22
19207	10921192-1	2530-00-801-6707	149	13
19207	10921192-2	2530-00-801-6708	149	14
19207	10921202	2520-00-446-3521	146	2
19207	10921203		155	44
19207	10921204	3040-00-130-4294	155	43
19207	10921205		155	38
19207	10921206	3130-00-130-5352	155	37
19207	10921234	5330-00-080-1492	196	3
19207	10921273-1	2590-00-934-8280	198	56
19207	10921273-2	2540-00-851-5016	198	54
19207	10921380	5995-00-446-3639	89	1
19207	10921439	6160-00-932-5010	88	19
19207	10921450	5340-00-179-6997	147	18
19207	10921453	5340-00-135-9033	147	13
19207	10921462	5330-00-971-5011	148	22
19207	10921463	5310-00-089-7262	148	20
19207	10921464	5315-00-453-9336	148	26
19204	10921465	3120-00-328-9469	148	32
19207	10921466	5360-00-328-9486	147	27
19207	10921467	5360-00-328-9499	147	19
19207	10921468	5340-00-453-5606	147	23
19207	10921469	5307-00-878-8133	147	25
19207	10921472	5315-00-462-8547	147	21
19207	10921473	2530-00-809-7379	147	31
19207	10921474	2540-00-808-6813	148	28
19207	10921504	2510-00-436-4606	164	35
06085	10921518		245	67
19207	10921523	2540-00-522-2603	245	55
19207	10921529	5340-00-477-3778	245	63
19207	10921531	2540-00-436-4508	245	64
19207	10921576	4820-00-446-3409	19	27
19207	10921622	4730-00-809-9717	19	24
19207	10921622-1	4730-00-152-1475	20	21
			21	58
			35	46
			325	4
19207	10921623	4730-00-916-2153	21	55
19207	10921639	3110-00-446-3211	150	28
			150	68
			150	102

TM9-2350-267-24P
SECTION IV
CROSS-REFERENCE INDEXES

PART NUMBER INDEX		STOCK NUMBER	FIG	ITEM
CAGEC	PART NUMBER			
19207	10921640	3110-00-446-3220	150	26
			150	66
			150	100
19207	10921755-1	6620-00-810-3921	35	31
19207	10921755-2	6620-00-810-3926	35	42
19207	10921767	5330-00-133-9443	150	33
			150	73
			150	107
19207	10922136	2910-00-782-1376	10	1
19207	10922137	2910-00-937-7435	11	1
19207	10922168	5340-00-937-1327	82	10
19207	10922191	2920-00-475-1446	38	1
19207	10922216	5365-00-560-2166	140	7
19207	10922237		29	17
19207	10922241	5340-00-570-9716	29	10
19207	10922242	5360-00-081-3417	29	11
19207	10922244	2590-00-226-1694	29	7
19207	10922272	2590-00-457-0318	22	49
19207	10922273	8140-00-453-5365	22	48
19207	10922274	2590-00-436-4504	22	46
19207	10922277	5330-00-080-1023	22	37
19207	10922286	5330-00-930-5153	82	4
19207	10922308	6150-00-269-4851	84	1
19207	10922309	6220-00-933-9521	83	1
19207	10922314	4710-00-537-0272	35	18
19207	10922326	5330-00-475-1508	31	13
19207	10922327	4820-00-475-1506	31	12
19207	10922333	6220-00-902-2890	86	13
19207	10922334	5340-00-914-1000	56	3
			315	29
19207	10922337	5995-00-932-4992	86	1
19207	10922356-1	5340-01-175-2375	206	6
			207	6
19207	10922367	5995-00-991-6690	53	7
19207	10922372	5995-00-808-7657	48	24
19207	10922418	5325-00-582-3839	218	2
19207	10922419	5325-00-637-2369	218	5
19207	10922420	5325-00-290-3820	218	1
19207	10922510	5365-00-799-6669	2	25
19207	10922511	5365-00-019-5226	2	21
19207	10922512	2510-00-570-9715	2	7
19207	10922645	5340-00-677-2746	47	6
19207	10922753	5340-00-469-4996	314	11
19207	10922754	5340-01-091-4641	41	3
19207	10922761	2540-00-707-0776	315	12
19207	10922762	5340-00-893-5459	314	9
19207	10922763	2540-00-893-5470	314	21
19207	10922764	2930-00-019-5253	314	14
19207	10922777	2590-00-071-0738	318	4
19207	10922781		316	4
19207	10922794		314	25

TM9-2350-267-24P
SECTION IV
CROSS-REFERENCE INDEXES

PART NUMBER INDEX		STOCK NUMBER	FIG	ITEM
CAGEC	PART NUMBER			
19207	10922803	4730-00-019-5255	315	1
19207	10922804		315	2
19207	10922805	5330-00-992-1863	162	1
19207	10922811	2990-00-991-8418	4	23
19207	10922836	2520-01-335-7353	140	3
19207	10922845		136	21
19207	10922859	5340-00-133-9662	162	2
19207	10922890	9905-00-228-1297	137	4
19207	10922905		148	31
19207	10922907	2530-00-930-4674	148	30
19207	10922919	2920-00-226-1984	2	1
19207	10922933	5330-00-986-0011	242	4
19207	10922936	5340-00-808-8068	56	2
19207	10922938	2590-00-937-4268	242	3
19207	10922939	4710-00-930-4006	242	5
19207	10924789	5961-01-117-3321	40	15
19207	10924790		40	7
19207	10924791	4140-00-782-1169	135	1
19207	10924793	5940-00-144-2471	40	21
19207	10924796	5961-00-999-9828	40	13
19207	10925002	5340-00-226-1566	160	4
19207	10925059	2530-00-537-0372	150	92
19207	10925061-1	2530-00-537-0434	150	18
19207	10925061-2	2530-00-537-0430	150	58
19207	10925299	5330-00-988-9395	17	5
19207	10925300	5330-00-988-9394	17	4
19207	10925349	5306-00-878-8134	28	19
19207	10925417	2590-00-986-9878	50	1
19207	10925419	5995-00-986-9880	53	2
19207	10925421	6150-00-986-9881	52	1
19207	10925474-1	2590-00-111-6666	48	33
19207	10925474-2	2590-00-133-9762	48	26
19207	10925502	3040-00-808-6776	136	34
19207	10925596	2510-01-083-5437	160	53
19207	10925600	2510-00-986-7015	160	23
19207	10925707	4710-00-994-4234	35	11
19207	10925753	3040-00-130-5354	155	22
19207	10925760	4730-00-088-9249	19	6
19207	10925761	4720-00-993-4213	19	5
19207	10925762	4710-00-987-6946	19	8
19207	10925795	5330-00-995-0139	164	31
19207	10925796		164	30
19207	10925797	5340-00-177-8078	164	29
19207	10925832	5315-00-937-1479	188	17
19204	10925834	1025-00-937-4269	188	2
19207	10925838	5340-00-986-8674	196	12
19207	10925868	5940-00-989-1152	49	3
			50	7
19207	10925968	5330-00-991-8415	315	39
19207	10925993	5120-00-084-7627	366	5
19207	10926250	8145-00-124-7362	144	2

TM9-2350-267-24P
SECTION IV
CROSS-REFERENCE INDEXES

PART NUMBER INDEX		STOCK NUMBER	FIG	ITEM
CAGEC	PART NUMBER			
19207	10926260		311	8
19207	10926261	5340-01-203-0131	311	3
19207	10926262	5330-00-461-4217	144	14
19207	10926270		144	4
19207	10926272		144	3
19207	10926273	5340-01-204-2580	311	4
19207	10926276		144	6
19207	10926277		311	11
19207	10930331	5330-00-986-9885	48	4
19207	10930332	5340-01-147-3371	48	3
19207	10930337-1	5995-00-179-7072	53	5
19207	10930337-2	5995-00-179-7073	53	6
19207	10930363	3040-00-179-5477	148	5
19207	10930467	5930-00-991-1983	79	1
19207	10930560	3940-00-977-7398	366	36
19207	10930585	5305-00-144-0393	2	3
19207	10930717	4730-00-981-2766	366	18
19207	10930951	5310-00-494-2453	155	34
19207	10930952	5340-00-179-5515	155	25
19207	10930953	5360-00-964-5051	155	33
19207	10930957	2990-00-136-4769	315	38
19200	10931023	1025-00-067-7921	188	6
19200	10931094-1	1025-00-907-6939	188	9
19207	10931133	5315-00-994-5793	188	15
19207	10931159	5325-00-042-5181	314	17
19207	10931197	2540-00-453-5390	313	1
19207	10931198	6160-00-762-4522	313	4
19207	10931199	6160-00-762-4521	313	8
19204	10931214-1	5310-00-117-2645	189	11
19204	10931214-2	5310-00-143-6106	189	11
19204	10931214-3	5365-00-143-6104	189	11
19207	10931250	2540-01-084-5996	319	3
19207	10931251	5340-00-437-0993	319	5
19207	10931252	2540-00-133-9672	319	4
19207	10931253	2540-00-453-5391	319	6
19207	10931280	5340-00-056-2172	163	8
19207	10933966		16	21
19205	10933967		16	19
19207	10933968	6115-00-043-0279	16	20
19207	10934405		16	12
19207	10935653	2510-00-113-9609	160	14
19207	10935654	2990-00-894-0075	160	16
19207	10935698	5325-00-939-7104	131	4
19207	10935738	5360-00-957-3577	238	8
19204	10935750-1	5365-00-143-6105	189	10
19204	10935750-2	5365-00-112-8413	189	10
19204	10935750-3	5365-00-143-6392	189	10
19204	10935751-1	5365-00-105-9918	189	9
19204	10935751-2	5365-00-143-6393	189	9
19207	10935752	5330-00-968-3703	188	33
19207	10935851	5365-00-179-5513	155	28

TM9-2350-267-24P
SECTION IV
CROSS-REFERENCE INDEXES

PART NUMBER INDEX		STOCK NUMBER	FIG	ITEM
CAGEC	PART NUMBER			
19207	10936029	2530-00-055-2815	160	30
19207	10936030	2510-00-106-2199	160	27
19207	10936149	5340-00-066-8871	15	27
19207	10936157	5325-00-443-0584	85	1
19207	10936158	5325-00-792-0840	78	4
			365	5
19207	10936159	5325-00-148-3873	85	5
19207	10936163-1	5305-00-882-6090	176	6
19207	10936202	5365-00-485-7364	134	2
19200	10936215	5365-00-855-5827	198	40
19207	10936276	3040-00-066-0238	145	3
19207	10936277	2520-00-066-0239	153	1
19204	10936325	5340-00-075-5358	216	2
19200	10936331	3040-00-840-4637	188	14
19207	10936435	5340-00-433-2300	148	13
19207	10936436	3120-00-089-3322	148	15
19207	10936437	5340-00-136-4913	147	5
19207	10936438	2530-00-135-9035	147	1
19207	10936441	2530-00-179-5482	148	16
19207	10936500		198	36
19207	10936511	5365-01-091-1577	2	26
19207	10936570	4720-00-421-1601	14	7
19207	10936576	2910-00-453-5375	19	32
19207	10936584	4710-00-462-8201	244	3
19207	10936588	5310-00-457-9314	160	11
19207	10936589	2540-01-020-6078	160	8
19207	10936609	2520-00-964-9203	144	1
			145	1
19207	10941361	5365-00-930-5290	148	33
19207	10941378	6220-00-105-9309	82	11
19207	10941386	3040-01-073-4063	245	61
19207	10941387	2540-01-073-4064	245	59
19207	10941388	5305-01-073-4060	245	58
19207	10941412	5360-00-073-0147	28	16
19207	10941467	5340-00-071-2797	315	10
19207	10941483	2930-00-945-0663	31	14
19207	10941597	2910-00-113-0786	26	12
19207	10941599	2910-00-109-4286	26	6
19207	10941600	5365-00-109-4299	26	18
19207	10941604	5365-00-109-4285	26	16
19207	10941612	5340-00-120-0254	26	17
19207	10941618	2910-00-113-0787	26	20
19204	10941728	4030-00-591-6670	189	8
19207	10941731	5340-00-937-1320	82	6
19207	10941733	6220-00-937-1321	82	8
19207	10941737	4720-00-756-3606	30	4
19207	10941749	5995-00-930-5162	82	5
19207	10941753	4710-00-071-0734	315	3
19207	10941827	3040-00-226-1997	28	13
19207	10941903	2510-01-083-5433	160	17
19207	10941915-3	5310-00-880-0625	23	13

TM9-2350-267-24P
SECTION IV
CROSS-REFERENCE INDEXES

PART NUMBER INDEX		STOCK NUMBER	FIG	ITEM
CAGEC	PART NUMBER			
19207	10941915-3	5310-00-880-0625	24	12
			25	13
19207	10941915-4	5310-00-930-9689	188	43
19207	10941960	5340-00-436-4597	242	11
19204	10942076	2510-00-436-3210	189	1
19207	10942095	2590-00-436-4592	242	12
19207	10942098	2540-00-179-7145	163	5
19207	10942099	5335-00-179-7155	163	7
19207	10942103	2520-00-253-1208	140	1
19207	10942136	5340-00-477-3755	22	5
19207	10942147	5340-00-477-3756	22	52
19207	10942148	5340-00-044-1890	22	39
19207	10942167	5365-00-410-9798	36	20
19207	10942168		36	23
19207	10942171	5340-00-121-0683	36	11
19207	10942172	3130-00-443-0566	36	14
19207	10942173	3120-00-411-3977	36	22
19207	10942174		36	9
19207	10942175	3040-00-999-4070	36	5
19207	10942176	2930-00-921-6475	36	1
19207	10942227	2990-00-933-6569	2	20
19207	10942228	2590-00-117-2559	29	15
19207	10942229	2590-00-930-0417	29	14
19207	10942283		36	4
19207	10946915	2910-00-923-4248	10	16
			11	9
19207	10947439	2920-00-900-7993	39	1
19207	10947576	5340-01-073-4292	245	13
19207	10947976		159	5
19207	10947993	3120-00-930-4073	152	4
19207	10948708	3120-00-918-4173	151	39
19207	10948744	2590-00-925-8049	152	12
19207	10952572-10	2590-00-133-7963	23	10
			24	10
19207	10952604	5340-00-089-9787	23	5
			24	5
19207	10952747	3040-00-135-6577	23	1
			24	1
19207	10953800	3120-00-939-7112	151	11
19207	10953801	3120-00-939-7114	151	13
19207	10953835	2910-00-109-4279	25	7
19207	10953836	5640-00-109-4277	25	9
19204	10953897	5365-00-133-8057	179	22
			180	2
19204	10953898	5365-00-133-8058	179	21
			180	1
19207	10953907	5360-00-785-8137	178	23
19207	10954041	2530-00-799-0023	154	8
81478	10954048		154	4
19207	10954049	2530-00-799-0022	154	7
19207	10954050		154	5

TM9-2350-267-24P
SECTION IV
CROSS-REFERENCE INDEXES

PART NUMBER INDEX		STOCK NUMBER	FIG	ITEM
CAGEC	PART NUMBER			
19207	10954051-1	2530-00-799-0020	154	1
19207	10954052	3020-00-789-2204	153	2
19207	10954290	4720-00-999-9840	242	1
19207	10954412	5970-00-144-7723	40	17
19207	10954415	5315-00-453-4617	40	18
19207	10954416		40	34
19207	10954499	4910-00-908-7344	366	23
19207	10954549-14	4720-00-930-5161	19	42
19207	10954549-19	4720-01-090-6478	315	24
19207	10954666	2590-00-879-5658	210	3
19207	10954740	5330-00-950-3265	164	23
19207	10954865	2510-00-945-0631	190	1
19207	10954866	2510-00-945-0632	190	2
19207	10954976		36	26
19207	10955156	5120-00-918-0596	366	35
19207	10955228-1	5330-00-936-8294	22	27
19207	10955229-1	5330-00-936-8295	22	26
19207	10955457	2510-01-073-4065	164	33
19207	10955459	2510-01-073-4066	164	13
19207	10955465		245	12
19207	10955466	5340-01-073-4282	245	14
19207	10955468	5340-01-098-5119	245	16
19207	10955469	5340-01-073-4067	245	22
19207	10955510	2910-00-089-3947	22	41
19207	10955594	5340-01-320-0595	245	11
19207	10955885		152	5
19207	10955886		152	9
19207	10955887		152	10
19207	10955888		152	8
19207	10955889	2540-00-925-8042	152	3
19207	10955890	5340-00-179-5483	152	1
19207	10955891	5315-00-135-2440	152	17
19207	10956227		159	10
19204	11014538	5310-00-337-8329	58	16
06540	1119D	5325-00-276-4993	316	23
19207	11588647	7510-01-094-9277	40	6
			40	22
19207	11593489	4720-00-930-0415	19	11
19207	11593490	2910-00-880-4261	19	10
19207	11593540	2530-00-939-7113	151	41
19207	11593584	5365-00-999-1102	151	42
19207	11593605	4910-00-912-4469	366	2
19207	11593606	4720-00-999-8589	14	12
19207	11593624	5970-00-999-9824	40	28
19207	11593625	5310-00-999-9778	40	27
19207	11593626	5999-01-092-6614	40	16
19207	11593627		40	25
19207	11593628	6130-00-999-9825	40	1
19207	11593696	3040-00-133-5778	178	24
19207	11593704		195	2
19207	11593708	5315-00-930-4369	195	9

TM9-2350-267-24P
SECTION IV
CROSS-REFERENCE INDEXES

PART NUMBER INDEX		STOCK NUMBER	FIG	ITEM
CAGEC	PART NUMBER			
19207	11593710	5340-00-133-9669	195	3
19207	11593711	5360-00-930-4253	195	10
19207	11593712	5315-00-799-7170	195	6
19204	11593714	5340-00-453-5431	188	36
19204	11593715	5360-00-930-9769	188	38
19204	11593716	5340-00-133-8061	188	39
19204	11593717	5365-00-930-9770	188	42
19207	11593718	5315-00-930-9747	188	41
19207	11593719		188	1
19207	11593732	5940-00-179-2811	40	14
06085	11593739	2530-00-179-5487	151	16
19207	11593740	2530-00-179-5488	151	33
19207	11593741	5330-00-443-9900	151	36
19207	11593742	5365-00-443-4831	151	37
19207	11593743	2530-00-132-0842	151	6
19207	11593782	5995-01-083-5730	91	1
19207	11593804		198	5
			202	4
19207	11593805	2540-00-774-6480	198	4
			202	3
19207	11593925-1		159	13
19207	11593925-2		159	9
19207	11593993	5340-01-084-5998	315	31
19207	11593994	5340-01-088-1282	315	32
19207	11594003	5310-00-185-9716	10	9
			11	5
19207	11594006	4710-01-107-8680	10	13
19207	11594012	6150-00-443-0099	10	17
			11	10
19207	11594016	5340-01-274-2879	11	4
19207	11594017	5340-01-292-6440	10	8
19207	11594067		195	5
19207	11594069	2910-00-937-9539	22	32
19207	11594074	5310-01-091-1250	164	6
19207	11594078	2540-00-437-1019	164	16
19207	11594079	2540-00-437-1013	164	19
19207	11594080	2510-01-073-4068	164	20
19207	11594081	2510-00-235-1836	164	14
19207	11594082	2510-00-235-1834	164	15
19207	11594084	2590-01-083-5428	164	38
19207	11594087	5340-00-436-4540	164	40
19207	11594104	4730-01-093-4290	10	6
			11	2
19207	11594121-1	9515-01-084-5999	34	14
19207	11594121-2	9515-01-084-6000	34	17
19207	11594121-3	9515-01-084-6001	34	12
19207	11594246	2510-00-133-7975	188	34
19207	11594252	4730-00-930-5160	19	39
19207	11594373-1	2590-01-384-1073	160	51
19207	11601698	2990-00-997-1532	315	40
19207	11602206	5915-00-443-9853	135	8

TM9-2350-267-24P
SECTION IV
CROSS-REFERENCE INDEXES

PART NUMBER INDEX		STOCK NUMBER	FIG	ITEM
CAGEC	PART NUMBER			
19207	11602207	5977-00-176-5098	135	15
19207	11602322	5340-01-382-7466	135	16
19207	11602474	6680-00-990-9192	22	35
19207	11604869	5330-00-930-5159	26	5
19207	11604870	5330-00-930-5158	26	19
19207	11604872	5330-00-930-5155	25	16
19207	11604874	5330-00-930-5156	26	15
19207	11604888	2990-00-400-7058	30	8
19207	11604901	5330-00-453-9353	151	34
19207	11605049	1025-01-070-3197	188	52
19207	11605054	6145-00-930-8764	366	19
19207	11605098	2910-00-109-4283	25	3
19207	11605377	5330-00-990-9144	195	4
19207	11605388	5330-00-143-7002	43	33
			43	50
			46	6
			46	37
			46	45
19207	11605391	5330-00-933-7838	36	10
19207	11605662	5120-00-051-5567	366	30
19207	11605698	5340-00-477-3760	22	50
19207	11608950-6	4730-00-278-2523	294	5
19207	11619010	2510-01-073-4069	164	7
19207	11619011	2510-00-928-2952	164	12
19207	11619289	5330-00-102-9927	34	18
19207	11619490		161	19
19207	11619491	5365-00-453-5572	161	20
19207	11619492		161	21
19207	11619493	2510-01-201-0954	161	25
19207	11619494-1	5306-01-224-8199	161	23
19207	11619494-2	5307-01-249-3116	161	27
19207	11619495	2510-00-113-9608	161	18
19207	11619600-2	4730-01-223-8700	151	2
19207	11619614	2540-00-018-7870	198	24
19207	11621148	5305-00-145-0896	135	21
19207	11621149	5365-00-145-2077	135	22
19207	11621150	5310-00-145-2078	135	17
19207	11621151	5970-00-411-8489	135	19
19207	11621411	6240-00-950-1727	316	30
72582	116332	4730-00-014-4043	18	14
19207	11635558	2930-00-109-4300	31	9
19207	11635577	9905-00-269-4897	135	4
19207	11635669	2930-00-725-5272	31	4
19207	11635735-1	2540-00-135-6548	160	56
			162	6
19207	11635735-2	2540-00-135-6547	161	2
			162	17
			168	17
19207	11635736	5307-00-135-6544	160	52
			162	12
19207	11635737	5340-01-080-0810	21	44

TM9-2350-267-24P
SECTION IV
CROSS-REFERENCE INDEXES

PART NUMBER INDEX		STOCK NUMBER	FIG	ITEM
CAGEC	PART NUMBER			
19207	11635738	5340-01-080-0055	19	35
19207	11635739	5340-01-080-4199	21	38
19207	11635744	5340-01-199-5505	21	59
19207	11635745	2540-00-135-6549	164	4
19207	11635794	5340-00-020-3195	242	9
19207	11635807	2990-00-269-4855	242	8
19207	11635878	5340-00-890-2594	39	18
19207	11636100	5307-00-135-6546	161	30
			162	23
19207	11636132	5330-00-888-3792	32	6
19207	11636145	5306-00-179-3430	88	21
19207	11636208	5307-00-143-6374	23	16
			24	15
19207	11636209	5340-00-799-6541	23	12
19207	11636211	5340-00-799-6507	23	4
			24	4
19207	11636212	5340-00-799-6498	23	6
			24	6
19207	11636299	5330-00-135-8988	25	10
19207	11636300	2590-00-113-0789	25	25
19207	11636301	5340-00-120-0251	25	18
19207	11636303	5330-00-117-2548	25	22
19207	11636304	2910-00-113-0788	25	28
19207	11636305	2910-00-113-0791	25	11
19207	11636306	2910-00-113-0794	25	15
19207	11636307	2910-00-113-0795	25	21
19207	11636308	2910-00-113-9586	25	20
19207	11636309	2910-00-113-0792	25	26
19207	11636311	2590-00-113-0790	25	12
19207	11636312	2910-00-113-0793	25	23
19207	11636313	5340-00-115-0540	25	30
19207	11636358	2910-00-135-6578	23	17
			24	16
19207	11636393	5365-00-771-0030	22	14
19207	11636401	5640-01-083-5430	30	20
19207	11636402	2990-01-083-5431	30	11
19207	11636404	2990-01-083-5432	30	3
19207	11636405	2990-01-084-5989	30	1
19207	11636406	5640-01-083-5423	30	14
19207	11641959	4910-00-494-8257	366	34
19207	11643398	9905-00-198-2728	252	1
19207	11643631-1	5306-00-419-9544	150	5
			150	45
			150	79
19207	11643631-2	5306-00-419-9545	151	30
19207	11643780	3040-00-130-5353	155	8
19207	11643781	3040-00-123-0199	136	2
19207	11643782	3040-00-121-6150	28	17
19207	11643991	8135-01-077-5700	209	7
19207	11643993-1	2540-01-079-3087	208	1
			209	2

TM9-2350-267-24P
SECTION IV
CROSS-REFERENCE INDEXES

PART NUMBER INDEX		STOCK NUMBER	FIG	ITEM
CAGEC	PART NUMBER			
19207	11644009-1	2540-01-077-2003	209	1
19207	11644332	5910-01-102-2119	40	19
19207	11644333	5910-01-032-0442	40	5
19207	11644388	5325-00-449-5073	34	27
19207	11644389	2930-00-410-5760	34	10
19207	11644570	2590-00-411-8325	88	22
19207	11650298		142	3
19207	11662761	3010-00-432-7236	1	23
19207	11662764	5930-00-185-7202	136	22
19207	11664807	2930-00-493-9003	34	16
19207	11664809	2930-00-493-8981	34	11
19207	11664924	2540-01-023-4990	28	53
19207	11669087-1	4730-01-094-9034	31	31
19207	11669087-2	4730-01-090-3532	35	21
19207	11669087-3	4730-01-090-1216	35	8
19207	11669404	4720-01-101-8459	21	12
19207	11669405	4720-01-097-0979	15	5
19207	11669424	2910-01-073-0080	5	3
19207	11669490-1	2540-01-162-3834	243	1
19207	11671227-4	2590-01-147-3327	68	11
19207	11671227-5	6150-01-147-3328	68	13
19207	11671227-6	6150-01-147-3329	68	6
19207	11671235	5930-00-614-8876	58	7
			68	17
			72	5
19207	11671327	5340-00-615-8798	299	15
19207	11671369-1	2590-01-219-8739	308	1
19207	11671371	6150-01-192-3440	307	1
19207	11671377	4730-00-613-6525	294	9
19207	11671380-1	6150-01-176-4712	301	17
19207	11671380-2	6150-01-176-4713	301	1
19207	11671382	4720-01-011-8023	297	1
19207	11671405	5340-00-621-1414	292	3
19207	11671407-2	4730-00-613-6464	274	6
19207	11671409	5340-00-629-2356	300	11
19207	11671410	5365-00-611-6189	274	16
19207	11671412-1	4730-01-008-2956	274	9
19207	11671478	2540-01-010-0430	179	25
			180	11
19207	11671506	2910-00-611-6200	296	1
19207	11671520	9515-00-615-8715	299	6
19207	11671562	9905-00-613-6804	300	2
19207	11671653	5340-00-628-1161	293	4
19207	11671732	5120-00-613-6775	366	39
19207	11671916	5340-01-199-5524	180	5
19207	11671921		180	13
19207	11671922	2540-01-009-9160	179	27
			180	6
19207	11671953	5315-01-174-7462	179	26
			180	9
19207	11671961	5210-00-613-6779	366	38

TM9-2350-267-24P
SECTION IV
CROSS-REFERENCE INDEXES

PART NUMBER INDEX		STOCK NUMBER	FIG	ITEM
CAGEC	PART NUMBER			
19207	11671991	4720-01-035-8929	295	2
19207	11672109	2510-01-161-7660	68	21
19207	11672190	5340-01-203-0320	301	12
19207	11672193	2510-01-220-5793	301	4
19207	11672328	5340-01-168-1849	274	5
19207	11672405	6115-01-147-3132	68	15
19207	11672408	5930-01-115-8068	68	14
19207	11672409	2590-01-147-3416	70	1
19207	11674728	5935-01-097-9974	108	1
19207	11674729	5330-01-059-4286	107	4
			108	5
19207	11674730	5970-01-044-8391	108	4
19207	11675004	5340-01-059-0114	107	7
			108	7
19207	11675426	5315-01-011-2813	170	41
			171	36
			172	24
			173	29
			174	20
			175	22
			192	26
19207	11675427	5340-01-021-3820	170	39
			171	34
			172	26
			173	31
			174	19
			175	20
			192	24
19207	11675559	6680-01-004-1859	33	3
19207	11678085-2	9320-00-009-0213	BULK	41
19207	11682345	5935-01-044-8382	107	8
			108	6
19207	11682358	6150-01-326-7770	104	1
81343	12-12140230C	4730-00-840-3345	285	15
			286	10
19207	12AT-10C		284	15
30780	12XH2BUS	4730-01-270-3682	335	23
19204	12012136		170	48
			171	47
			172	15
			173	19
			174	31
			175	32
19204	12012137	5340-01-056-5335	174	43
19204	12012138	5340-01-056-1248	170	46
			171	44
			172	14
			173	18
			174	28
			175	29
19204	12012142	5340-01-056-5334	170	35

TM9-2350-267-24P
SECTION IV
CROSS-REFERENCE INDEXES

PART NUMBER INDEX		STOCK NUMBER	FIG	ITEM
CAGEC	PART NUMBER			
19204	12012142	5340-01-056-5334	171	31
			172	20
			173	26
			174	14
			175	16
19207	12012143		170	42
			171	37
			172	23
			173	28
			174	21
			175	23
19204	12012146-1	5365-01-057-0060	174	13
			175	15
19204	12012146-2	5365-01-064-2851	174	12
			175	14
19204	12012146-3	5365-01-064-2852	174	11
			175	13
19204	12012146-4	5365-01-064-2853	174	10
			175	12
19204	12012147-1	5365-01-056-3114	171	49
			173	17
			174	25
			175	26
19204	12012147-2	5365-01-068-0763	171	49
			173	17
			174	24
			175	25
19204	12012147-3	5365-01-056-3115	171	49
			173	17
			174	27
			175	28
19204	12012147-4	5365-01-056-3116	171	49
			173	17
			174	26
			175	27
19204	12012325	5340-01-090-9742	174	3
			175	6
			186	3
19204	12012328-1	5365-01-065-2954	221	15
19204	12012328-2	5365-01-062-3640	221	15
19204	12012328-3	5365-01-065-9927	221	15
24617	120131	4730-00-240-1741	10	12
77873	121-9003	3010-00-796-3997	143	13
44940	122-0325	2910-00-125-5600	296	8
44940	122-0326	2910-00-125-5601	296	7
19207	12251805	5120-01-017-5328	366	21
19207	12254130	5340-01-060-0996	192	12
19207	12255146	7690-01-049-1771	251	1
19207	12255147	7690-01-059-4141	251	2
19207	12258931-1	6680-01-114-7653	327	1
19207	12258932-2	6695-01-170-9955	328	1

TM9-2350-267-24P
SECTION IV
CROSS-REFERENCE INDEXES

PART NUMBER INDEX		STOCK NUMBER	FIG	ITEM
CAGEC	PART NUMBER			
34345	12258932-4	6685-01-167-8050	326	3
19207	12258932-6	6695-01-170-9957	325	1
19207	12258937-2	6625-01-175-2503	324	1
34345	12258938	5930-01-176-9406	325	5
19207	12258939-1	5315-01-156-6314	95	8
19207	12258939-2	5999-01-150-8808	122	13
19207	12258940-1	5935-01-153-9319	122	12
19207	12258940-4	5935-01-154-6233	121	1
			123	5
19207	12258943	5935-01-116-3431	121	25
19207	12259040-1	5970-01-186-3121	95	9
19207	12260119	5340-01-112-2149	39	4
19207	12260122	5340-01-199-5448	32	8
19207	12260207		316	5
19207	12260209	2930-01-038-3666	32	1
19207	12260210		1	21
19207	12260213	2990-01-038-8087	30	17
19207	12260221-1	2990-01-043-8192	30	15
19207	12260221-2	2990-01-042-2466	30	21
19207	12260222	5340-01-038-5708	30	19
19207	12260223	2590-01-199-9895	323	KIT
19207	12260225		323	5
19207	12260226		323	4
19207	12260227		323	2
19207	12260228		323	1
19207	12260229		323	7
19207	12260230		323	6
19207	12260232	5340-01-083-5425	21	23
19207	12260248	5340-01-083-5671	162	10
19207	12260249	5340-01-083-5672	162	3
19207	12260270	5330-01-050-5709	15	2
19207	12260275	4710-01-083-5421	35	10
19207	12260276	5995-01-133-1863	33	4
19204	12260277	5340-01-149-4824	35	5
19207	12260280	7690-01-168-6883	43	54
19207	12260281	7690-01-168-6882	43	56
19207	12260282	7690-01-168-6884	43	28
19207	12260283	7690-01-168-6885	43	26
19207	12260284	7690-01-168-6881	46	25
19207	12260285	7690-01-167-8068	46	21
19207	12260286	5325-01-099-0667	90	15
			97	6
19207	12260287	5995-01-093-4313	97	1
19207	12260288	2510-01-083-5418	43	1
19207	12260289	2510-01-083-5419	46	1
19207	12260293		46	29
19207	12260294	2510-01-093-4260	43	38
19207	12260295		43	4
19207	12260296	2540-01-085-3578	43	2
19207	12260297	5995-01-093-4314	45	1
19207	12260298	5995-01-093-4311	44	1

TM9-2350-267-24P
SECTION IV
CROSS-REFERENCE INDEXES

PART NUMBER INDEX		STOCK NUMBER	FIG	ITEM
CAGEC	PART NUMBER			
19207	12260299	5325-01-091-1319	44	13
			90	3
			92	3
			97	3
19207	12268100	2590-01-084-6056	90	1
19207	12268102	2590-01-076-9377	92	1
19207	12268104	5995-01-093-4312	101	1
19207	12268113	4710-01-078-2933	21	41
19207	12268114	4710-01-078-7245	21	45
19207	12268115	5340-01-073-4074	21	11
19207	12268152	5935-01-093-4309	97	7
19207	12268153	5935-01-097-7122	90	16
19207	12268159	2930-01-250-8112	35	25
19207	12268161	5340-01-149-7585	32	2
19207	12268179	5340-01-311-4736	151	19
19207	12268190	5340-01-176-9427	5	7
19207	12268191	4710-01-176-9429	5	9
19207	12268192	7690-01-176-9436	5	4
19207	12268193	5340-01-308-0199	34	30
19207	12268212	5340-01-216-9109	4	21
19207	12268221	5330-01-202-8208	150	42
			150	76
19207	12268224	6150-01-209-3474	102	1
19207	12268225	5340-01-217-4088	46	19
85336	12268228	5340-01-216-1049	159	15
19207	12268229	5330-00-823-5607	150	20
			150	60
			150	94
19207	12268230	3010-01-287-0742	37	7
19207	12268231	4140-01-284-5722	37	1
19207	12268252		37	2
19207	12268262	2510-01-247-2976	366	47
19207	12268263	7690-01-244-9849	37	5
19207	12268269	3040-01-251-9449	155	52
19207	12268271	2530-01-251-9265	155	10
19207	12268276	4710-01-259-0275	244	7
19207	12268279	5365-01-265-4839	244	4
19207	12268280	2990-01-259-7702	244	10
19207	12268285	8145-01-281-2914	1	2
19207	12268286		1	10
19207	12268287		1	4
19207	12268291	5330-01-288-4550	1	7
19207	12268294	5340-01-343-9652	244	9
19207	12268347	7690-01-349-4987	255	2
19207	12268353	5340-01-368-8074	214	18
19207	12268355	5365-01-355-5726	155	48
19207	12268368	2540-01-374-2813	26	11
19207	12268370		160	50
19207	12268539	7690-01-349-3928	255	1
19207	12269104	3110-00-214-0902	188	44
19207	12270348		16	13

TM9-2350-267-24P
SECTION IV
CROSS-REFERENCE INDEXES

PART NUMBER INDEX		STOCK NUMBER	FIG	ITEM
CAGEC	PART NUMBER			
19207	12273147-129	5340-01-170-1935	128	4
19207	12273147-529	5970-01-281-8838	124	6
19207	12273147-829	5970-01-281-8839	125	6
19207	12273242-319	5930-01-170-3930	130	4
19207	12273368	5340-01-086-1642	244	6
19207	12277929	2530-01-116-6087	151	1
19207	12277954	2510-01-119-7965	179	16
			183	3
19207	12277960	5340-01-179-1320	184	2
19207	12278595	2590-01-147-3133	192	4
19207	12278597	5340-01-147-3421	194	1
19207	12278604	5340-01-153-1858	192	18
19207	12278605	5340-01-157-1004	192	20
19207	12278606	5340-01-156-8053	192	11
19207	12278609	2590-01-147-3134	192	6
19207	12278617	5330-01-222-0837	192	31
19207	12278755	5340-01-179-1262	184	16
19207	12282988	4730-01-090-7737	244	5
19207	12284038	5340-01-083-5344	336	6
			337	5
			338	4
19207	12284040	5340-01-083-5345	336	3
			337	10
			338	1
19207	12289974	5330-01-167-8094	138	13
			142	6
19207	12296626	7690-01-114-3702	17	2
19207	12297780-14		199	23
19207	12297780-16		199	22
19207	12311890-21	5935-01-227-9766	126	7
19207	12314052-1	4730-00-226-8874	326	2
19207	12314082	6220-01-123-1353	81	10
19207	12314282-1	5905-01-210-0301	345	1
19207	12314288-1	6110-01-323-0166	346	1
19207	12314494-2	4210-01-269-8376	332	3
19207	12314494-3	4210-01-208-6970	331	1
			332	1
19207	12329282		160	18
19207	12329299	5340-01-199-5523	197	7
19207	12329304	2540-01-161-7724	205	2
19207	12329316	5340-01-183-8341	229	10
19207	12329338	5315-01-181-6412	267	5
19207	12329383	4320-01-183-8406	266	50
19207	12329384	5340-01-173-3490	181	2
19207	12329385	4730-01-176-0539	197	4
19207	12329396	2540-01-175-2373	181	5
			245	48
19207	12329406	9390-01-368-7018	BULK	37
19207	12329406-1	5330-01-382-4343	168	29
19207	12329406-2		170	14
19207	12329406-3		171	17

TM9-2350-267-24P
SECTION IV
CROSS-REFERENCE INDEXES

PART NUMBER INDEX				
CAGEC	PART NUMBER	STOCK NUMBER	FIG	ITEM
19207	12329406-3		172	50
			173	49
19207	12329406-4		174	9
19207	12329406-5	5330-01-382-4345	165	29
19207	12329444	3040-01-158-9179	167	6
19207	12329450	5315-01-181-6410	266	34
19207	12329454	5365-01-181-6440	266	36
19207	12329464	2590-01-208-4539	230	1
19207	12329465	2590-01-158-3028	271	1
19207	12329479	2590-01-179-9039	223	1
19207	12329481	5315-01-181-6411	271	5
19207	12329483	2590-01-158-3026	268	15
19207	12329494	2510-01-158-3154	179	13
19207	12329503		268	1
19207	12329517	2540-01-165-0811	191	2
19207	12329518	2540-01-163-0903	191	1
19207	12329521	2510-01-158-9244	192	1
19207	12329523	2510-01-378-0160	195	1
19207	12329527	2590-01-158-3030	266	2
19207	12329528	2590-01-171-0086	192	30
19207	12329553	5640-01-174-0970	182	3
19207	12329558	2540-01-177-4565	201	3
19207	12329575	2590-01-175-2369	245	37
19207	12329576	2590-01-175-2370	245	40
19207	12329577	3040-01-176-9361	245	47
19207	12329578	3040-01-175-2371	245	43
19207	12329581	4810-01-176-9362	245	46
19207	12329582	4520-01-158-3014	245	41
19207	12329587	3040-01-175-2372	245	72
19207	12329590	5340-01-176-9363	245	54
19207	12329596	2540-01-175-2374	245	65
19207	12329608-1	5340-01-177-4547	204	11
19207	12329608-2	5340-01-276-2155	202	17
19207	12329613	2990-01-158-3278	298	1
19207	12329615	5340-01-183-1678	298	10
19207	12329616	2990-01-162-7003	298	13
19207	12329622	2510-01-158-3094	293	5
19207	12329633	4730-01-161-7763	298	16
19207	12329635	9510-01-179-9043	223	22
19207	12329637	2590-01-179-9038	223	5
19207	12329638	2990-01-161-7715	298	9
19207	12329640	2920-01-158-3279	303	1
19207	12329644	5340-01-158-3036	266	24
19207	12329647	5340-01-158-3037	266	46
19207	12329650	2920-01-158-3280	304	1
06085	12329651	4730-01-345-6913	294	4
19207	12329652	4720-01-158-3095	299	19
19207	12329656	2815-01-175-7342	292	1
			292	2
19207	12329660	5995-01-164-7207	305	1
19207	12329662	5995-01-197-8948	309	1

TM9-2350-267-24P
SECTION IV
CROSS-REFERENCE INDEXES

PART NUMBER INDEX		STOCK NUMBER	FIG	ITEM
CAGEC	PART NUMBER			
19207	12329664	9320-01-158-3096	299	14
19207	12329665	2590-01-158-3097	299	4
19207	12329666	5340-01-177-4424	299	3
19207	12329667	2590-01-158-3098	300	10
19207	12329668	2540-01-177-4543	299	5
19207	12329669	2920-01-177-4423	299	16
19207	12329674	9390-01-164-3273	268	10
19207	12329678	2510-01-179-8962	213	4
19207	12329689	6645-01-179-4276	293	11
19207	12329690	2940-01-171-0031	295	6
19207	12329691	2940-01-164-7197	295	4
19207	12329694	4710-01-164-6949	295	3
19207	12329696	2990-01-164-0034	298	4
19207	12329698	5930-01-163-4937	302	1
19207	12329701	5340-01-158-3027	268	3
19207	12329703	4520-01-158-3052	240	13
19207	12329704-2		240	1
19207	12329712	9540-01-179-9271	227	29
19207	12329715	5340-01-161-7694	283	22
19207	12329717	5330-01-181-6455	178	19
19207	12329718	5340-01-181-6457	178	29
19207	12329725	5340-01-170-8625	177	7
19207	12329726	5340-01-183-8483	176	1
19207	12329728	5315-01-198-8847	177	13
19207	12329730	2590-01-179-9036	212	14
19207	12329732	5330-01-181-6456	176	24
19207	12329736	5340-01-158-0825	176	9
19207	12329747	3120-01-257-7760	264	20
19207	12329749		178	18
19207	12329757	3120-00-736-1442	283	18
19207	12329758-1	5310-01-278-9642	283	19
19207	12329758-2	5310-01-281-3842	283	17
19207	12329759	5360-01-182-1270	177	12
19207	12329760	5360-01-181-6435	177	5
19207	12329761	5365-01-181-6483	177	6
19207	12329762	5365-01-181-6484	177	4
19207	12329763	5340-01-158-3089	176	16
19207	12329788	2590-01-158-3093	206	4
			207	4
19207	12329798-1		266	23
19207	12329798-2	3120-01-206-3901	268	13
19207	12329801	5340-01-179-9040	223	3
19207	12329837	2540-01-177-4564	204	4
19207	12329853	3020-01-158-3032	266	30
19207	12329861	2590-01-183-8326	199	15
19207	12329871	2590-01-164-3274	268	8
19207	12329883	3040-01-177-4416	200	9
19207	12329889	2540-01-171-0060	204	10
19207	12329890	2540-01-171-0061	201	21
			203	11
19207	12329900	3020-01-252-5456	266	39

TM9-2350-267-24P
SECTION IV
CROSS-REFERENCE INDEXES

PART NUMBER INDEX		STOCK NUMBER	FIG	ITEM
CAGEC	PART NUMBER			
19207	12329902	2540-01-177-4419	201	14
			204	17
19207	12329922	2540-01-177-4593	201	13
19207	12329923	2540-01-177-4592	204	9
19207	12329943-1	2540-01-177-4589	199	32
			202	12
			204	16
19207	12329943-2	2540-01-177-4590	201	19
			203	12
19207	12329945	2590-01-179-8964	213	8
19207	12329957-1	5340-01-170-6774	232	5
19207	12329957-2	5340-01-170-6775	232	2
19207	12329957-3	5340-01-170-6776	233	8
19207	12329963	2510-01-179-8963	212	10
19207	12329964-1	2590-01-161-7648	236	1
19207	12329964-2	2590-01-161-7645	235	1
19207	12329966		236	6
			237	6
			234	10
19207	12329967	9520-01-177-4429	235	10
			236	10
			237	10
			212	5
19207	12329968	5340-01-177-4526	213	13
			235	11
19207	12329969-1	2590-01-161-7647	236	11
			235	3
19207	12329969-2	2590-01-161-7646	236	3
			234	1
19207	12329970-2	2590-01-161-7642	237	1
			234	11
19207	12329971-1	2590-01-161-7644	237	11
			234	3
			237	3
19207	12329971-2	2590-01-161-7643	234	6
			235	6
			233	5
19207	12329972		235	6
19207	12329975	5340-01-183-6090	233	5
19207	12329977	3020-01-158-3155	266	35
19207	12329981		270	6
19207	12329986	2530-01-161-7717	270	2
19207	12329987		232	6
19207	12329990	5995-01-175-2662	123	1
19207	12329992-2		123	2
19207	12329994	5995-01-171-4742	122	1
19207	12329996	5995-01-171-4743	121	1
19207	12330003	4710-01-373-7657	325	6
19207	12330016	2590-01-158-3020	281	13
19207	12330017	5340-01-171-4639	281	4
19207	12330020	4710-01-199-5514	279	16
19207	12330021	4710-01-179-2552	280	19
19207	12330023	4710-01-199-5511	279	13

TM9-2350-267-24P
SECTION IV
CROSS-REFERENCE INDEXES

PART NUMBER INDEX		STOCK NUMBER	FIG	ITEM
CAGEC	PART NUMBER			
19207	12330025	4710-01-179-2441	279	7
19207	12330029	4710-01-179-2554	280	20
19207	12330034	5340-01-171-0054	281	3
19207	12330037	9905-01-175-1557	248	1
19207	12330038	9905-01-176-2338	248	3
19207	12330039	9905-01-172-9685	248	4
19207	12330041	4320-01-158-3202	278	1
19207	12330044	9905-01-175-7151	246	3
19207	12330045	5340-01-181-6464	278	6
19207	12330046	5340-01-184-4891	74	7
19207	12330047	4820-01-176-4744	278	3
			283	15
19207	12330048	4820-01-179-1254	278	10
19207	12330049	4820-01-171-0026	278	21
			290	21
19207	12330055	5340-01-170-9952	276	23
19207	12330060	3040-01-183-8446	276	32
19207	12330071	3010-01-171-0011	277	1
19207	12330075	5340-01-170-9954	276	11
19207	12330076	3110-00-186-1101	276	7
19207	12330077-1	5365-01-181-6476	276	10
19207	12330077-2	5365-01-255-3660	276	8
19207	12330082	5970-01-170-9958	164	37
19207	12330084	2540-01-162-7004	164	39
19207	12330085	5340-01-177-4577	164	21
19207	12330086	7690-01-184-4914	58	12
19207	12330087	4730-01-163-7173	289	6
19207	12330107-1	4720-01-277-5662	288	4
19207	12330107-2	4720-01-282-1713	288	1
19207	12330117		290	30
19207	12330130	2590-01-179-5543	287	14
19207	12330131	2590-01-178-7110	287	11
19207	12330132	4730-01-066-4095	283	8
19207	12330142	5340-01-181-6424	283	2
			286	17
19207	12330147	9905-01-178-5326	246	1
19207	12330172	4710-01-176-9439	290	27
19207	12330177	4710-01-185-9356	290	1
19207	12330186	5365-01-186-7766	290	19
19207	12330189	4710-01-199-5513	286	18
19207	12330190	4710-01-164-6989	286	3
19207	12330207	4820-01-024-6401	283	29
19207	12330214	2590-01-164-7844	287	12
19207	12330220	4320-01-158-3021	272	1
19207	12330221	4730-01-180-5652	272	14
19207	12330222	6680-01-142-6190	272	16
19207	12330223	7690-01-184-4913	58	11
			58	11
19207	12330226	4710-01-164-6961	272	19
19207	12330227	4320-01-158-3022	272	13
19207	12330229	5330-01-166-2632	272	18

TM9-2350-267-24P
SECTION IV
CROSS-REFERENCE INDEXES

PART NUMBER INDEX		STOCK NUMBER	FIG	ITEM
CAGEC	PART NUMBER			
19207	12330234	5340-01-158-3265	272	5
19207	12330244	2590-01-158-0842	113	3
19207	12330245	5930-01-166-0062	71	3
			72	1
19207	12330246	6145-01-158-3138	119	1
19207	12330248	2590-01-158-0843	116	1
19207	12330249	2540-01-161-7723	205	1
19207	12330252	2590-01-158-3136	98	1
19207	12330256	2590-01-158-0844	100	1
19207	12330257	2590-01-158-0845	99	1
19207	12330259	6150-01-158-3137	114	5
19207	12330262	5925-01-158-0762	55	1
19207	12330263	5340-01-158-0763	55	4
19207	12330264	2540-01-158-0837	48	1
19207	12330268		48	18
19207	12330270	6150-01-158-3275	49	1
19207	12330277	6110-01-169-1803	60	1
19207	12330280	5975-01-158-3009	60	27
19207	12330283	2590-01-158-3173	62	1
19207	12330289	2590-01-158-3175	62	2
19207	12330290	2590-01-158-3176	62	3
19207	12330291	2590-01-158-3177	62	4
19207	12330292	6150-01-158-3178	62	5
19207	12330293	6150-01-158-3179	62	6
19207	12330294	6150-01-171-0030	62	7
19207	12330296	5995-01-163-8628	110	1
19207	12330298	6150-01-158-3181	112	1
19207	12330300	5340-01-181-6449	68	23
19207	12330301	6150-01-163-4944	117	1
19207	12330306	2590-01-158-3158	111	1
19207	12330313-2	5935-01-325-6818	281	11
19207	12330316	5995-01-192-8835	120	5
19207	12330317	6150-01-158-0775	96	1
19207	12330323	9520-01-184-4953	226	19
			228	8
19207	12330327-1	5340-01-179-4125	225	6
			228	19
19207	12330327-2	2590-01-179-4124	226	8
19207	12330327-3	5340-01-278-9588	227	15
19207	12330332	2540-01-250-8086	226	10
19207	12330333	5340-01-158-3013	14	1
19207	12330339	5340-01-181-6447	94	1
19207	12330342	6150-01-172-4601	95	1
19207	12330348	6150-01-173-0177	88	8
19207	12330351	2590-01-179-9027	226	1
19207	12330352	2990-01-177-4600	298	5
19207	12330356	5340-01-179-9029	225	1
			227	17
19207	12330364		312	1
19207	12330365	5640-01-179-9164	313	5
19207	12330366	2590-01-164-6168	134	4

TM9-2350-267-24P
SECTION IV
CROSS-REFERENCE INDEXES

PART NUMBER INDEX		STOCK NUMBER	FIG	ITEM
CAGEC	PART NUMBER			
19207	12330367	5340-01-179-4123	226	12
			227	24
			228	21
19207	12330369-1	3040-01-175-0327	201	10
			204	21
19207	12330369-2	3040-01-183-8489	201	10
			204	21
19207	12330381	5340-01-161-7764	321	4
19207	12330383	5340-01-161-7765	321	1
19207	12330386-1	4720-01-373-0495	314	15
19207	12330386-3	4720-01-373-0497	314	16
19207	12330386-4	4720-01-373-0496	314	4
19207	12330389	3040-01-184-4907	223	11
19207	12330405	2530-01-188-5089	275	1
19207	12330406	5340-01-179-9026	225	16
19207	12330419	2590-01-179-9041	223	6
19207	12330433-1	5365-01-183-8460	221	4
19207	12330433-2	5365-01-183-8461	221	4
19207	12330433-3	5365-01-183-8462	221	4
19207	12330433-4	5365-01-219-2990	221	4
19207	12330492	5340-01-179-9024	239	1
19207	12330501	2540-01-179-9022	239	6
19207	12330505	2540-01-179-9023	239	5
19207	12330509-1	3910-01-158-7050	258	5
19207	12330509-2	3910-01-158-7051	258	14
19207	12330517	2540-01-158-3039	258	12
19207	12330522	5340-01-181-6519	258	6
19207	12330523	3040-01-158-3242	257	5
19207	12330528	3910-01-158-7053	261	5
19207	12330529	2590-01-163-4764	261	6
19207	12330530-1	2510-01-206-3897	261	22
19207	12330530-2	2510-01-202-8136	261	23
19207	12330531	9510-01-181-6507	261	16
19207	12330532	3910-01-158-7055	261	9
19207	12330549	3040-01-180-5639	225	14
			227	9
19207	12330550	3910-01-158-7056	259	5
19207	12330551	2590-01-206-3905	259	6
19207	12330557		259	7
19207	12330564		223	23
19207	12330569	3910-01-158-7057	265	1
19207	12330570	3130-01-161-7769	265	4
19207	12330571	4320-01-182-7551	265	63
19207	12330573	5306-01-161-7690	265	33
19207	12330575	3020-01-161-7700	265	11
19207	12330577	3010-01-161-7640	265	2
19207	12330583	3910-01-158-7058	263	1
19207	12330584	9330-01-163-4770	263	4
19207	12330585-1	5340-01-167-8057	263	3
19207	12330587	9330-01-163-4769	263	12
19207	12330591		263	17

TM9-2350-267-24P
SECTION IV
CROSS-REFERENCE INDEXES

PART NUMBER INDEX		STOCK NUMBER	FIG	ITEM
CAGEC	PART NUMBER			
19207	12330600	5340-01-181-6467	265	28
19207	12330602	3910-01-158-7059	264	1
19207	12330603	2590-01-163-4766	264	32
19207	12330604-3		264	4
19207	12330604-4		264	3
19207	12330605	5340-01-158-3041	264	18
19207	12330608	9330-01-163-4767	262	14
			264	23
19207	12330609	5365-01-181-6508	262	15
			264	26
19207	12330613		264	31
19207	12330625	3040-01-179-9207	225	18
			227	1
19207	12330634	2510-01-179-8954	264	5
19207	12330643	3040-01-184-4906	262	20
			264	9
19207	12330644	2590-01-175-0328	227	28
19207	12330645	3910-01-158-7060	262	1
19207	12330646-3		262	12
19207	12330646-4		262	3
19207	12330647	2590-01-163-4765	262	4
19207	12330650	5340-01-179-4374	226	3
19207	12330652	9520-01-179-9268	225	22
19207	12330653		262	26
19207	12330673	9520-01-206-4186	225	24
19207	12330677	9330-01-166-1843	229	2
19207	12330678	2590-01-179-9031	227	26
19207	12330680	2510-01-179-8956	262	18
19207	12330682	2540-01-180-5550	228	11
19207	12330690	5365-01-181-6463	265	21
19207	12330691	3020-01-158-7061	265	6
19207	12330693	3020-01-171-0013	265	7
19207	12330695	4030-01-239-9355	265	49
19207	12330697	2590-01-164-3272	265	53
19207	12330698	2590-01-164-3271	265	35
19207	12330699	3910-01-158-7063	265	59
19207	12330703-1	5365-01-184-4862	265	27
19207	12330703-3	5365-01-184-4863	265	14
19207	12330704-1	5365-01-179-9157	265	26
19207	12330704-2	5365-01-179-9158	265	10
19207	12330707	3020-01-161-7702	261	24
19207	12330709	9320-01-164-1243	261	27
19207	12330710	2590-01-179-9032	228	7
19207	12330711	4010-01-158-3172	256	1
19207	12330712	5340-01-166-8930	257	11
19207	12330715	5365-01-166-0796	257	6
19207	12330717	9905-01-177-3019	250	1
19207	12330719	2590-01-179-9035	231	1
19207	12330728	5340-01-179-9030	227	2
19207	12330729	9520-01-179-9270	227	10
19207	12330734	2590-01-158-3090	214	9

TM9-2350-267-24P
SECTION IV
CROSS-REFERENCE INDEXES

PART NUMBER INDEX		STOCK NUMBER	FIG	ITEM
CAGEC	PART NUMBER			
19207	12330738	9540-01-179-9272	227	16
19207	12330739	5340-01-158-3092	214	4
19207	12330752	2590-01-179-9033	228	13
19207	12330755	9540-01-179-9266	228	2
19207	12330767	3020-01-175-5545	266	18
19207	12330771	3020-01-231-2804	266	17
19207	12330775		266	15
19207	12330776	3020-01-161-7701	266	16
19207	12332620	2540-01-184-4878	184	21
19207	12332622-1	5365-01-206-4174	184	17
19207	12332622-2	5365-01-206-4175	184	18
19207	12332624	2510-01-176-4664	193	11
19207	12332625	5340-01-176-4665	193	1
19207	12332626	5340-01-176-4710	193	6
19207	12332639	2590-01-180-5551	213	7
19207	12332640	4010-01-179-9113	212	7
			213	9
19207	12332642	3990-01-179-9037	212	1
19207	12332643	2540-01-179-8960	212	9
19207	12332644	2540-01-179-8961	213	1
19207	12332649	2540-01-177-4418	199	16
19207	12332658	2540-01-177-4539	200	1
19207	12332659	5315-01-185-7430	200	19
19207	12332660	5315-01-185-7431	200	17
19207	12332666	5365-01-186-0725	200	23
19207	12332675	5315-01-202-8203	199	17
19207	12332677	6150-01-326-7789	115	1
19207	12332678	5995-01-181-8641	109	1
19207	12332679	6145-01-158-3131	114	8
19207	12332680	5330-01-207-3526	272	11
			273	14
19207	12332681	5905-01-176-4662	272	9
			273	11
19207	12332691	4730-01-176-4695	284	19
19207	12332694	5330-01-184-5995	284	2
19207	12332698	5340-01-191-8782	178	16
19207	12332699	5315-01-209-2889	165	7
			165	22
			170	30
			172	43
			174	50
			179	3
19207	12332713		174	40
19207	12332715	2510-01-171-0140	174	33
19207	12332732-3		299	12
19207	12332735	4710-01-184-4975	279	8
19207	12332736	4710-01-192-5753	279	12
19207	12332738	4710-01-192-3459	279	20
19207	12332740	5995-01-184-4980	106	5
19207	12332741	3020-01-164-7265	267	2
19207	12332745	4820-01-194-9997	279	21

TM9-2350-267-24P
SECTION IV
CROSS-REFERENCE INDEXES

PART NUMBER INDEX		STOCK NUMBER	FIG	ITEM
CAGEC	PART NUMBER			
19207	12332748	4730-01-035-9601	284	6
19207	12332751	5845-00-490-1291	272	4
			284	1
19207	12332752-1	5930-01-158-3133	63	10
19207	12332752-2	5930-01-158-3134	63	13
19207	12332788	6680-01-264-4097	272	10
			273	13
19207	12332805	3040-01-184-4905	265	17
19207	12332807	9540-01-175-0602	221	20
19207	12332808	5340-01-184-4875	221	23
19207	12332824	2510-01-179-8980	221	6
19207	12332833	6150-01-177-4496	306	1
19207	12332834	7110-01-199-5427	222	4
19207	12332887	2540-01-179-9213	224	4
19207	12332888	2540-01-179-9214	224	5
19207	12332893	5340-01-179-8967	224	3
19207	12332894	5306-01-179-9045	224	11
19207	12332896	5340-01-184-4873	224	22
19207	12332897	5340-01-184-4874	224	25
19207	12332900-1	2510-01-179-8969	224	17
19207	12332900-2	2510-01-179-8970	224	15
19207	12332902	3040-01-179-9240	224	41
19207	12332903	5365-01-186-0724	224	44
19207	12332904	3120-01-179-9251	224	42
19207	12332905	5340-01-179-8971	224	34
19207	12332906	3950-01-184-4884	224	33
19207	12332910	9520-01-179-8972	224	27
19207	12332911	5315-01-184-4844	224	46
19207	12332913	3990-01-179-9141	224	48
19207	12332915	5365-01-184-4947	224	2
19207	12332923	3040-01-179-9046	224	6
19207	12332934	2540-01-177-4428	240	8
19207	12332942	5340-01-201-4833	165	6
19207	12332943	2510-01-201-4834	165	5
			165	23
19207	12332944	2510-01-191-8743	166	4
19207	12332949-1	2590-01-183-8325	168	42
19207	12332949-2	4710-01-186-1998	168	52
19207	12332950-1	5330-01-192-5790	168	54
19207	12332950-2	5330-01-192-5791	168	47
19207	12332951	5340-01-184-4802	168	34
19207	12332957	5340-01-184-4978	168	44
19207	12332960	5340-01-183-8484	168	55
19207	12332961	5340-01-179-1409	168	48
19207	12332964	5340-01-184-4979	168	53
19207	12332973	2510-01-191-8742	169	4
19207	12332977	5360-01-184-4857	168	51
19207	12332983	5340-01-184-4912	165	4
19207	12332984	5340-01-179-9044	223	21
19207	12332986	5330-01-207-3536	168	28
19207	12332986-1	5330-01-183-8437	174	37

TM9-2350-267-24P
SECTION IV
CROSS-REFERENCE INDEXES

PART NUMBER INDEX		STOCK NUMBER	FIG	ITEM
CAGEC	PART NUMBER			
19207	12332986-2	5330-01-184-4892	170	26
			172	41
19207	12332992	5340-01-303-4887	170	27
			172	45
			174	34
			179	4
19207	12332994	2510-01-184-4770	218	3
19207	12333006	2540-01-184-4771	178	10
19207	12333007	5355-01-183-8387	178	11
19207	12333008	5340-01-184-4772	178	17
19207	12333009	2540-01-184-4879	178	14
19207	12333010	2590-01-183-8324	178	15
19207	12333012	5340-01-200-6180	176	23
19207	12333014	2590-01-158-3018	279	4
19207	12333015	2510-01-198-8952	178	1
19207	12333022-1	5330-01-255-2725	178	5
19207	12333024	5307-01-257-9197	15	38
19207	12333029	5340-01-210-4891	299	13
19207	12333030	5340-01-201-1043	299	11
19207	12333031	5340-01-201-1042	299	10
19207	12333032	5340-01-176-4663	220	6
19207	12333033	5340-01-179-8973	220	25
19207	12333034	5340-01-179-8974	220	12
19207	12333035	2510-01-184-4809	220	13
19207	12333036-1	5365-01-183-8459	220	5
19207	12333036-2	5365-01-184-4949	220	5
19207	12333039	2510-01-179-8966	223	10
19207	12333040	6110-01-183-8376	57	4
19207	12333048	2590-01-183-8340	279	1
19207	12333053	5315-01-191-8775	283	21
19207	12333082	2510-01-179-8953	269	17
19207	12333083	2590-01-177-4427	269	7
19207	12333084	3040-01-179-8951	269	11
19207	12333085	2590-01-177-4426	269	15
19207	12333086	2510-01-179-8952	269	13
19207	12333088	2530-01-177-4516	269	18
19207	12333090	9390-01-175-0598	270	16
19207	12333091	9510-01-175-0325	270	14
19207	12333117	5340-01-184-4808	224	43
19207	12333119	4720-01-207-3671	294	6
			297	12
			BULK	13
19207	12333129	2540-01-177-4420	202	25
19207	12333133	2510-01-200-6212	202	9
19207	12333134	2540-01-177-4567	202	1
19207	12333138	2540-01-197-8300	202	13
19207	12333139	2540-01-177-4566	203	3
19207	12333140	2540-01-177-4541	203	15
19207	12333145	4710-01-199-5512	280	8
19207	12333146	4710-01-199-5510	280	23
19207	12333152-2	4730-01-254-9868	274	14

TM9-2350-267-24P
SECTION IV
CROSS-REFERENCE INDEXES

PART NUMBER INDEX		STOCK NUMBER	FIG	ITEM
CAGEC	PART NUMBER			
19207	12333154	4730-00-021-1788	285	18
19207	12333162	3040-01-183-8445	284	5
19207	12333166	4140-01-176-4667	300	4
19207	12333171	5340-01-184-4805	199	1
19207	12333179		199	26
19207	12333180	2540-01-179-8959	199	24
19207	12333182	5935-01-197-4374	116	13
19207	12333249	9520-01-179-8993	224	29
19207	12333263	4710-01-201-1074	245	31
19207	12333266	5340-01-175-0578	201	15
			203	18
19207	12333273	3120-01-377-4455	168	49
19207	12333275	5340-01-185-5963	165	20
19207	12333276	5340-01-185-5928	165	9
19207	12333277	2510-01-185-5927	165	17
19207	12333278	5340-01-185-5924	168	9
19207	12333279	2510-01-200-6210	165	24
19207	12333281	2510-01-185-5926	184	23
19207	12333284	5340-01-200-6181	168	10
19207	12333295	5310-01-264-5911	239	3
19207	12333296-1	4720-01-266-5632	288	3
19207	12333296-2	4720-01-264-8396	287	1
19207	12333296-4	4720-01-290-3849	289	4
19207	12333296-5	4720-01-292-2499	285	13
19207	12333296-6	4720-01-268-2423	285	14
19207	12333296-8		289	7
19207	12333299-2	4720-01-199-5499	280	22
19207	12333299-3	4720-01-263-9668	280	4
19207	12333299-4	4720-01-199-5500	280	24
19207	12333299-5		284	16
19207	12333305	5340-01-177-4417	199	10
19207	12333312	6110-01-186-3120	68	1
19207	12333313	9905-01-183-8375	247	1
19207	12333319-1		240	5
19207	12333319-2		245	39
19207	12333319-3		240	3
19207	12333319-4		320	1
19207	12333324	5340-01-184-4885	170	16
			172	47
19207	12333327	5340-01-176-4666	362	12
19207	12333331	5340-01-176-4743	362	5
19207	12333338	4730-01-100-0733	289	5
19207	12333340	5340-01-179-9171	221	12
19207	12333343	5995-01-183-8414	61	1
19207	12333344	6150-01-183-8415	61	4
19207	12333345	5340-01-183-8465	60	2
19207	12333346	5330-01-183-8396	60	33
19207	12333347		60	19
19207	12333367	6150-01-210-8854	51	1
19207	12333372-1	4820-01-183-8479	281	16
19207	12333377	2540-01-198-8944	200	25

TM9-2350-267-24P
SECTION IV
CROSS-REFERENCE INDEXES

PART NUMBER INDEX		STOCK NUMBER	FIG	ITEM
CAGEC	PART NUMBER			
19207	12333411	5340-01-185-5929	172	33
19207	12333412	2510-01-207-6410	170	18
19207	12333452		261	19
19207	12333466	5340-01-200-6184	179	1
19207	12333470		170	24
19207	12333471	2510-01-200-6183	172	39
19207	12333472	5365-01-185-5916	170	44
			172	49
			174	7
			179	8
19207	12333476	5340-01-200-6129	179	18
19207	12333477		192	7
19207	12333478	9515-01-191-8796	161	9
19207	12333479-1	5365-01-185-5917	165	30
19207	12333479-2	5365-01-185-5918	165	26
19207	12333480	5365-01-207-6363	176	4
19207	12333482	5340-01-183-8338	134	11
19207	12333483	5340-01-183-8339	134	9
19207	12333486	2530-01-183-8431	107	3
19207	12333487	5975-01-248-9569	108	10
19207	12333490	2510-01-249-6585	179	6
19207	12333491	5340-01-182-7520	265	51
19207	12333492	5340-01-254-6516	179	2
19207	12333497	5340-01-272-2731	263	9
19207	12333498	5340-01-158-3256	262	9
			264	25
19207	12333499	2590-01-328-2758	262	23
19207	12333500-2	5340-01-201-1100	197	2
19207	12333501	5330-01-199-5485	181	1
19207	12333502	5340-01-199-5426	186	7
19207	12333503	5330-01-199-5486	186	6
19207	12333504	5330-01-199-5487	183	2
19207	12333506	5680-01-198-8889	182	2
19207	12333507	5680-01-198-8888	182	4
19207	12333508	5680-01-198-8887	182	1
19207	12333509	5340-01-197-8082	170	22
			171	19
			172	38
			173	47
			174	48
			175	48
19207	12333512	5340-01-199-5519	218	6
			219	7
19207	12333513	2590-01-328-2757	264	7
19207	12333515	7110-01-217-3243	227	22
19207	12333516	3020-01-199-9894	229	8
19207	12333520	5340-01-206-3910	176	19
19207	12333523-1	5310-01-183-8419	170	4
			171	4
			172	3
			173	9

TM9-2350-267-24P
SECTION IV
CROSS-REFERENCE INDEXES

PART NUMBER INDEX		STOCK NUMBER	FIG	ITEM
CAGEC	PART NUMBER			
19207	12333523-1	5310-01-183-8419	174	56
			175	2
19207	12333523-2	5310-01-183-8418	170	5
			171	5
			172	4
			173	10
			174	57
			175	3
19207	12333525	5340-01-183-8432	170	8
19207	12333527	5340-01-200-5809	171	8
			172	2
19207	12333532	2540-01-198-8791	173	8
19207	12333533	2540-01-208-3402	205	4
19207	12333535	2510-01-198-0488	205	3
19207	12333536	2510-01-198-0488	266	8
19207	12333537	5930-01-198-8864	63	1
19207	12333538	3950-01-198-4504	267	1
19207	12333540	2590-01-201-0953	267	17
19207	12333541	2590-01-201-0953	270	1
19207	12333541	5340-01-198-0487	270	1
19207	12333545	5340-01-198-0572	266	14
19207	12333546	5340-01-198-0572	267	7
19207	12333547	3950-01-202-8222	267	10
19207	12333547	3040-01-222-0394	267	10
19207	12333548	3040-01-222-0394	266	19
19207	12333549	5340-01-198-0642	266	45
19207	12333549	5340-01-198-0642	267	11
19207	12333550	3040-01-198-4505	267	13
19207	12333551	2540-01-200-5811	267	13
19207	12333551	2540-01-200-5811	63	4
19207	12333554	6110-01-197-8229	58	2
19207	12333555	6150-01-197-8116	59	5
19207	12333556	2510-01-191-8744	58	1
19207	12333557	5975-01-197-8278	134	8
19207	12333558	5895-01-208-7001	58	6
19207	12333560	2540-01-197-8083	261	3
19207	12333570	2590-01-220-0123	224	26
19207	12333580	5340-01-200-6195	265	44
19207	12333584	9515-01-198-8886	265	54
19207	12333585	5340-01-197-8156	265	36
19207	12333593	5340-01-179-8975	221	18
19207	12333594	5340-01-179-8977	221	22
19207	12333601	5340-01-179-8982	221	24
19207	12333602	5340-01-179-8976	221	14
19207	12333603	5340-01-223-7248	221	21
19207	12343072	5330-01-186-5856	81	11
19207	12343133	5340-01-385-0051	332	2
			332	4
19207	12351395	2510-01-199-5429	355	4
19207	12351404	2590-01-206-3904	356	1
19207	12351411	5995-01-202-8277	317	1
19207	12351413	3040-01-336-0786	276	17
19207	12351430	2520-01-326-0685	276	2
19207	12351435	5365-01-200-6165	272	22

TM9-2350-267-24P
SECTION IV
CROSS-REFERENCE INDEXES

PART NUMBER INDEX		STOCK NUMBER	FIG	ITEM
CAGEC	PART NUMBER			
19207	12351435	5365-01-200-6165	273	24
19207	12351458		161	13
19207	12351461	5995-01-228-8669	131	1
19207	12351462	4730-01-205-3675	285	12
19207	12351466	4710-01-200-6139	279	10
19207	12351468	6685-01-217-5018	279	22
19207	12351469	5340-01-200-6098	279	23
19207	12351477	2540-01-255-6112	201	1
19207	12351485	4210-01-210-0205	347	5
19207	12351498	6150-01-210-2169	124	1
19207	12351499	6150-01-210-2170	126	1
19207	12351501	6150-01-210-2172	129	1
19207	12351502	6210-01-209-5996	343	5
19207	12351505-2	5935-01-256-1586	128	14
19207	12351505-3	5935-01-286-5171	128	6
19207	12351506	5360-01-282-8309	350	9
19207	12351507	4210-01-274-9373	350	2
19207	12351508	5340-01-277-1167	350	13
19207	12351509	3040-01-275-1767	350	5
19207	12351510	5315-01-277-1182	350	7
6L067	12351511	3040-01-336-5609	350	11
19207	12351512	5315-01-281-4413	350	8
19207	12351513	2590-01-224-4355	350	15
19207	12351514-1	2590-01-220-0120	350	18
19207	12351514-2	4010-01-220-0121	350	19
19207	12351514-4	3040-01-275-2535	350	20
19207	12351515	5340-01-277-4428	350	12
19207	12351516	4210-01-220-8251	350	1
19207	12351517-2	5935-01-198-2538	124	10
19207	12351517-3	5935-01-198-2543	124	3
19207	12351521	2590-01-206-3902	266	49
19207	12351530	5925-01-183-8337	54	1
19207	12351541	5975-01-231-1966	64	3
19207	12351543	2540-01-222-7926	64	1
19207	12351544	6150-01-172-4600	105	1
19207	12351545		64	2
19207	12351547	6150-01-222-7941	65	1
19207	12351559	2540-01-254-6566	202	10
19207	12351560	2540-01-254-6567	203	9
19207	12351561	2540-01-254-6565	204	1
19207	12351563	2540-01-249-9724	203	1
19207	12351566	5340-01-250-8085	363	3
19207	12351568	5340-01-206-4181	164	17
19207	12351571-1	5340-01-179-9281	223	24
19207	12351571-2	5340-01-179-9280	223	16
19207	12351588	5340-01-188-5114	170	7
			171	7
			172	7
			173	11
			174	59
			175	1

TM9-2350-267-24P
SECTION IV
CROSS-REFERENCE INDEXES

PART NUMBER INDEX		STOCK NUMBER	FIG	ITEM
CAGEC	PART NUMBER			
19207	12351590	2590-01-229-0845	219	1
19207	12351591	5365-01-234-2653	219	11
19207	12351595	5340-01-218-0635	339	14
19207	12351598	5340-01-217-1915	344	1
19207	12351599	4210-01-212-1253	335	12
19207	12351603	4710-01-209-3463	335	8
19207	12351607	4710-01-209-3467	335	14
19207	12351626	5340-01-332-7449	342	10
19207	12351633	2530-01-281-7817	128	13
19207	12351634	5305-01-332-7229	350	4
19207	12351647	2540-01-378-6358	199	13
19207	12351653	9540-01-179-9267	225	13
19207	12351654	9520-01-179-9269	225	27
19207	12351655	2510-01-223-7247	165	16
19207	12351656	2510-01-223-7245	168	2
19207	12351657	2590-01-223-7246	168	8
19207	12351658	2510-01-223-7244	168	5
19207	12351659	5365-01-234-5258	176	15
19207	12351660	5340-01-274-3474	290	18
19207	12351661	5340-01-257-4531	291	6
19207	12351664	5365-01-234-2648	176	26
			178	3
19207	12351665	2590-01-208-3389	161	14
19207	12351667-1	5365-01-333-8103	269	12
19207	12351667-2	5365-01-281-3852	269	12
19207	12351667-4	5365-01-306-5836	269	12
19207	12351667-5	5365-01-280-5871	269	12
19207	12351667-6	5365-01-280-5872	269	12
19207	12351667-7	5365-01-281-3853	269	12
19207	12351667-8	5365-01-280-5873	269	12
19207	12351676	2540-01-253-4245	219	2
19207	12351677	5340-01-258-0186	219	5
19207	12351681	4730-01-223-3417	335	18
19207	12351689		264	28
19207	12351690-1	5905-01-209-0472	340	1
19207	12351690-2	5905-01-208-3393	340	2
19207	12351691	4730-01-232-2420	340	3
19207	12351692	4730-01-221-2061	340	4
19207	12351693	5975-01-210-7817	340	5
19207	12351694	5935-01-209-6013	340	6
19207	12351695	5365-99-881-6505	341	4
19207	12351697-1	5935-01-281-0059	128	3
19207	12351698-1	5935-01-280-5473	126	5
19207	12351698-3	5935-01-281-2304	129	3
19207	12351706	2540-01-263-6708	201	2
			203	2
19207	12351710	2540-01-254-1197	202	20
			204	5
19207	12351718	2510-01-206-3907	174	36
19207	12351719	2510-01-200-5810	170	31
			172	44

TM9-2350-267-24P
SECTION IV
CROSS-REFERENCE INDEXES

PART NUMBER INDEX		STOCK NUMBER	FIG	ITEM
CAGEC	PART NUMBER			
19207	12351721		263	14
19207	12351728	2510-01-224-4363	171	25
			173	38
			175	36
19207	12351730		171	22
19207	12351731		173	44
19207	12351732	2510-01-212-5039	175	43
19207	12351733	5340-01-231-7729	175	42
19207	12351734	5340-01-205-6023	171	41
			173	40
19207	12351735	5365-01-230-3436	173	2
19207	12351737	2510-01-205-6036	171	21
19207	12351738	5340-01-256-4912	173	42
19207	12351739	5365-01-230-3435	171	40
			173	39
			175	35
06085	12351740	2540-01-252-6226	168	24
19207	12351741	2590-01-254-1179	165	14
19207	12351742	5330-01-255-9494	165	15
19207	12351743	2590-01-254-1180	165	12
19207	12351744	5340-01-256-4589	168	13
19207	12351746-1	5330-01-255-1860	165	13
19207	12351746-2	5330-01-256-5258	168	1
19207	12351746-3	5330-01-257-1066	168	7
19207	12351748	5365-01-234-3832	168	36
19207	12351749		BULK	44
19207	12351749-1		170	13
19207	12351749-2		171	16
			174	8
19207	12351749-3		173	50
19207	12351749-6		175	10
19207	12351751	5365-01-229-8160	170	17
			171	20
			172	32
			173	46
			174	52
			175	47
19207	12351752		262	24
19207	12351753	5330-01-232-6756	176	25
			178	4
19207	12351754	5995-01-222-8005	132	1
19207	12351755		271	2
19207	12351758		221	5
			221	7
19207	12351761		221	13
19207	12351789	9905-01-223-7249	249	2
19207	12351790-1		160	44
19207	12351790-3		181	8
			245	50
19207	12351791-1		256	4
			258	9

TM9-2350-267-24P
SECTION IV
CROSS-REFERENCE INDEXES

PART NUMBER INDEX				
CAGEC	PART NUMBER	STOCK NUMBER	FIG	ITEM
19207	12351791-3		166	11
			167	10
			169	5
19207	12351791-4		203	8
19207	12351791-5		201	23
19207	12351791-6		267	9
19207	12351794-2	4730-01-279-1518	290	39
19207	12351799	5340-01-274-1633	220	17
19207	12351801	4010-01-239-1683	333	3
			334	4
19207	12351802	5340-01-280-5981	339	1
19207	12351803	5340-01-270-5383	339	6
19207	12351806	5365-01-296-5367	339	11
19207	12351807	9905-01-269-8387	336	8
			337	7
			338	6
19207	12351808	5340-01-269-8381	339	10
19207	12351809	4710-01-272-3777	335	21
19207	12351810	3040-01-273-4462	220	19
19207	12351811	2510-01-273-9199	220	16
19207	12351812	5365-01-281-3855	269	19
19207	12351818	5365-01-375-5174	355	3
19207	12351824	5315-01-382-4488	261	12
19207	12351827		212	8
			213	10
19207	12351831		176	22
19207	12351837	5340-01-358-5616	322	1
19207	12351843-2		220	23
19207	12351843-4		200	21
19207	12351854	5340-01-297-2799	15	1
19207	12351859	5365-01-298-7344	225	19
			227	25
19207	12351864	3020-01-323-2151	264	11
19207	12351868	2590-01-301-4331	22	17
19207	12351874		BULK	43
19207	12351875	5340-01-303-8834	276	28
19207	12351882-1		276	30
19207	12351882-2		276	29
19207	12351889		276	27
19207	12351890	4730-01-376-2711	197	6
19207	12351910		134	1
19207	12351914		265	64
19207	12351925	4710-01-298-9508	290	48
19207	12351927	4710-01-298-9512	290	42
19207	12351935	4720-01-382-1687	284	8
19207	12351936		290	52
19207	12351937		290	23
19207	12351938	4710-01-271-3058	335	3
19207	12351940-1	4710-01-275-0036	335	1
19207	12351941		325	2
19207	12352020		291	13

TM9-2350-267-24P
SECTION IV
CROSS-REFERENCE INDEXES

PART NUMBER INDEX		STOCK NUMBER	FIG	ITEM
CAGEC	PART NUMBER			
19207	12352022	4710-01-382-3082	290	44
19207	12352027	2530-01-285-6092	281	8
19207	12352029		281	6
19207	12352030	2530-01-285-6075	281	7
19207	12352252-1		344	7
19207	12352266	5340-01-340-5134	273	5
19207	12352286	4320-01-343-8282	273	16
19207	12352287	2590-01-272-3775	273	1
19207	12352307	5330-01-280-8711	273	20
19207	12352314	5340-01-270-3694	337	14
19207	12352315	6150-01-270-3650	130	1
19207	12352316	6150-01-270-3695	125	1
19207	12352322-1	5935-01-281-0058	127	3
			128	11
19207	12352322-2	5935-01-280-4461	130	6
19207	12352322-4	5935-01-280-9801	125	3
19207	12352322-5	5935-01-280-5474	127	6
19207	12352322-6	5935-01-280-5476	130	3
19207	12352322-7	5935-01-280-9800	125	10
06085	12352325	4210-01-270-5381	334	2
19207	12352329-1	5330-01-298-9689	185	14
19207	12352329-2	5330-01-300-7358	185	7
19207	12352329-3	5330-01-306-5840	185	8
19207	12352334	5365-01-296-5393	337	13
19207	12352335		185	2
19207	12352336	5340-01-270-3687	185	1
19207	12352338	5340-01-270-5384	337	3
19207	12352346	4820-01-269-6068	335	20
19207	12352353	6150-01-269-6073	127	1
19207	12352354	6150-01-273-8380	128	1
19207	12355173	3940-01-280-0872	366	1
19207	12358464	2530-01-310-2237	150	35
19207	12360850-1	6220-01-284-2709	85	8
			85	11
19207	12360870-2	6220-01-297-3217	85	9
19207	12360890-3	5980-01-296-2793	344	12
19207	12360905-1	5980-01-285-6689	48	9
			83	20
19207	12367749	5340-01-376-5361	179	1
19207	12367754		168	12
19207	12367874	2510-01-332-1673	185	9
19207	12367882	5307-01-331-6341	185	6
19207	12367888-1	5365-01-381-1096	168	45
19207	12367888-2	5365-01-381-1110	168	46
19207	12367889		168	41
19207	12367890-1		168	39
19207	12367890-2	5365-01-382-2584	168	40
19207	12367900	2540-01-332-0222	185	10
19207	12367905	5340-01-358-5507	266	7
19207	12367908	5365-01-381-1094	262	8
			263	8

TM9-2350-267-24P
SECTION IV
CROSS-REFERENCE INDEXES

PART NUMBER INDEX		STOCK NUMBER	FIG	ITEM
CAGEC	PART NUMBER			
19207	12367908	5365-01-381-1094	264	24
19207	12376232		262	21
			264	6
19207	12376238	5330-01-359-2109	160	12
19207	12376239		160	15
19207	12376327-1	7690-01-329-4633	351	5
			352	6
19207	12376327-2	7690-01-329-4632	351	2
			352	1
19207	12376327-3	7690-01-329-4631	351	3
			352	3
19207	12376327-4	7690-01-329-4630	352	4
19207	12376327-5	7690-01-329-4629	352	2
19207	12376328-1	7690-01-329-3490	352	8
19207	12376328-2	7690-01-329-3489	351	4
			352	5
19207	12376328-3	7690-01-329-3488	351	1
			352	7
19207	12376329	7690-01-329-4627	353	1
19207	12376330	7690-01-329-4628	353	2
19207	12376397	7690-01-329-4634	254	1
19207	12376413		265	9
19207	12376420		290	60
19207	12376424	5306-01-383-6048	265	48
19207	12376466-1		171	24
19207	12376466-2	5330-01-382-4242	173	43
19207	12376473-1		226	20
			228	9
19207	12376473-2		229	9
19207	12376516-2		48	20
19207	12376518	6210-01-384-0312	48	19
19207	12438828		KITS	
21450	126048	5305-01-137-8937	198	16
19207	12614886-3		125	4
		5970-01-166-2197	BULK	25
19207	12614886-4		124	4
		5970-01-166-2201	BULK	26
07666	126400	5330-00-917-2738	10	3
			11	17
07666	126487	5330-00-917-0488	11	15
45152	126488A	5999-01-150-8808	121	4
			123	3
72582	127950	4730-00-287-3281	140	9
30106	12830-00P	5120-01-143-1219	366	49
30106	12830-05P	5120-01-143-1258	366	48
97403	13207E6498-2	5935-00-691-5591	33	11
			45	5
			86	7
			97	15
97403	13208E5853-9	6150-00-057-6749	315	8
97403	13211E9224	5310-01-216-3677	151	24

TM9-2350-267-24P
SECTION IV
CROSS-REFERENCE INDEXES

PART NUMBER INDEX				
CAGEC	PART NUMBER	STOCK NUMBER	FIG	ITEM
64186	14-1509-08	5315-00-243-1171	151	23
28569	14148-3	5310-00-272-5725	365	4
21450	143343	4730-00-014-3343	21	13
24617	144215	4730-01-218-0395	274	22
24617	144218	4730-00-278-3889	291	7
44940	149-1185	4330-01-008-3004	296	6
70040	1503536	5330-00-551-0433	27	11
60038	15580-15520	3110-00-100-5282	36	19
72582	1595620	5330-00-290-7860	6	8
03705	16-612	3010-00-204-3111	2	19
23382	16B1582726	6210-00-699-9457	43	29
83058	160403	6210-00-699-9458	43	6
			58	17
83194	162B	9905-00-979-4458	49	6
			59	9
			106	9
			112	3
			132	9
			304	7
			305	4
			309	7
72619	169-1191-203	6210-00-045-7658	347	7
19207	17-I-1725-26		44	6
19207	17-I-1725-76		50	10
			84	5
			120	6
		5970-01-072-8311	BULK	28
19207	17-I-1726-76		303	13
			304	14
		5970-00-577-1629	BULK	29
19207	17-I-1728-651		88	4
			88	10
			88	15
0CFU1	175000-1		282	1
80064	1755683	5935-00-605-9322	92	17
XAFZZ	176000-1		282	5
0CFU1	176001-1		282	14
0CFU1	176002-1		282	17
0CFU1	176003-1		282	12
0CFU1	176004-1		282	20
0CFU1	176005-1		282	2
0CFU1	176006-1		282	10
0CFU1	176007-1		282	24
0CFU1	176008-1		282	19
0CFU1	176009-1		282	15
0CFU1	176010-1		282	16
0CFU1	176011-1		282	7
0CFU1	176012-1		282	13
KFFZZ	176013-1		282	6
72582	186318	5305-00-042-6999	9	4
24617	186491	5306-00-018-6491	17	9

TM9-2350-267-24P
SECTION IV
CROSS-REFERENCE INDEXES

PART NUMBER INDEX		STOCK NUMBER	FIG	ITEM
CAGEC	PART NUMBER			
24617	188926	5305-00-018-8926	22	10
72512	1913C	5355-00-723-6829	357	5
72582	193004	4730-00-277-8274	18	13
80064	1941879	5999-00-629-7250	241	9
96046	1942942		241	36
80064	1942952	6150-00-081-7880	241	10
80064	1942955	4320-00-300-4760	241	24
96046	20-13-5	5310-00-165-8404	241	16
26995	200299-1	5895-01-270-3679	346	1
26995	200300-1	6350-01-273-8381	347	10
06090	202C621-51/164	5975-01-078-1231	125	5
			126	8
			127	4
			128	10
			129	4
06090	202C632-51/164	5930-01-170-3930	124	5
			128	7
			130	5
06090	202C642-51/164	5930-01-169-5795	125	9
			126	4
			127	5
			129	7
06090	202C653-51/164	2530-01-096-5069	124	9
06090	203M024-19B16	5935-01-193-5712	124	7
			125	7
57098	21-FXB-07	6685-01-161-7711	278	25
96046	21-2-5	5310-00-140-2135	241	20
02329	2165-1A	5970-00-142-1840	57	3
01276	2239-8-10S	4730-01-233-8033	290	11
01276	2239T-12-12S	4730-01-267-6977	290	57
21450	228354	5305-00-022-8354	188	24
13305	235C7	5310-00-768-0318	1	5
			224	32
			224	45
			276	18
72582	23503595	4720-01-288-3888	18	2
			18	3
01726	23511468		18	8
72582	2488022	5340-00-161-5246	18	4
30780	2507-8-6	4730-01-205-3675	286	14
80064	2585859	4730-00-392-2974	358	6
			359	13
			360	10
90005	26413	2910-00-031-9083	315	21
10001	2642880	8145-01-005-2994	1	3
04164	272M0075P004	4730-00-580-7408	278	24
04720	27603		275	24
04720	27777		275	14
04720	27808		275	12
04720	27966		275	13
04720	27967		275	11

TM9-2350-267-24P
SECTION IV
CROSS-REFERENCE INDEXES

PART NUMBER INDEX		STOCK NUMBER	FIG	ITEM
CAGEC	PART NUMBER			
03705	28-053-SD	2520-00-475-1296	32	15
03705	28-054-SD	2520-00-475-1290	32	16
04720	28007	5310-01-101-3220	275	3
04720	28435	5340-01-171-7926	275	19
04720	28962		275	8
04720	28963		275	7
04720	29035	4820-01-175-7102	275	18
04720	29283		275	22
04720	29487		275	9
04720	29490	5306-01-211-7316	275	2
64294	29620-3	5315-00-616-5524	155	46
77060	2965638	5940-00-144-1533	106	18
77873	3-76000	2520-00-798-3274	143	4
11083	3M9449	5940-00-705-6732	308	4
58312	3S9643-00	5330-00-246-6380	35	30
06085	307-1562	2920-01-346-6788	301	16
04720	30947		275	5
05167	310031	4210-01-238-9842	333	4
			334	5
04720	31097	5365-00-078-6248	275	21
04720	31100		275	20
04720	31480		275	15
71468	317-1398-000	2530-01-175-2570	121	5
			123	6
08718	317-1399-000	2530-01-188-5136	121	11
04720	31771	5340-01-202-4066	275	6
10001	33G1724	5325-00-276-6343	43	3
22852	33H579PN		31	18
		4720-00-542-3304	BULK	14
44940	336-0706	2920-01-063-1540	301	18
04720	34151		275	16
04720	34824		275	27
52993	35-5134382	6680-00-079-8372	7	7
04720	35001		275	23
04720	35004	2590-01-202-9866	275	17
04720	35734	2530-01-202-4245	275	10
04720	35736	3040-01-202-4145	275	26
04720	35737	3040-01-202-4247	275	4
04720	35875		275	5
81349	37TB8	5940-00-983-6049	64	6
81343	4-4-4 140424C	4730-00-177-6166	4	18
77873	4-69584	2520-00-740-4047	143	1
96046	4D-61-5	5305-01-239-8693	241	31
78189	4024-32-00-0541	5310-00-988-7516	42	5
15400	404210	4320-00-040-0316	278	15
10001	42C15120-205		160	2
		4010-00-129-3221	BULK	5
80244	42C16505		188	10
			BULK	6
80244	42C16550	4010-00-900-8475	BULK	8
21450	426687	5325-00-281-8643	239	2

TM9-2350-267-24P
SECTION IV
CROSS-REFERENCE INDEXES

PART NUMBER INDEX		STOCK NUMBER	FIG	ITEM
CAGEC	PART NUMBER			
94135	43W6335-40	5310-00-274-8710	39	32
			135	9
			245	7
24617	443262	5315-01-218-1110	145	2
24617	444007	4730-00-420-9797	31	41
24617	444021		290	56
24617	444033	4730-00-580-7417	287	4
29510	444136	4730-00-125-7979	21	33
72582	444606	4730-00-595-1884	140	31
24617	444698	4730-00-044-4698	145	10
24617	444861	4730-00-044-4861	31	23
43334	45206	3110-00-227-2715	36	6
24617	454086	4730-01-066-3071	280	3
81336	454098	4730-00-595-1868	283	23
24617	454100	4730-00-670-6016	284	11
21450	454108	4730-00-725-3664	326	1
24617	454110	4730-01-087-1281	280	11
19207	454113	4730-00-289-0163	4	15
11862	454122	4730-01-220-8286	290	26
24617	454145	4730-00-177-6166	21	52
76680	471571	5330-01-130-3460	36	16
96046	5-32-5	5305-00-796-0384	241	19
71286	5R2-1	5325-00-579-7825	47	4
71286	5S1-11	5325-00-125-6284	46	27
96046	50-043	5307-00-141-2649	241	6
96046	50-052		241	32
96046	50-302		241	21
96046	50-304		241	25
96046	50-310		241	29
96046	50-315	5310-00-304-9615	241	22
21450	500033	5330-00-290-7606	147	8
75477	500904-4560	6105-01-200-5091	135	14
44940	501-0129	4720-01-009-1615	297	13
72582	5102257	2910-00-524-7862	13	7
72582	5104507	5330-01-088-5984	9	8
72582	5107672	2990-00-842-2660	9	7
72582	5108228	4710-00-349-9026	7	2
72582	5109020	5340-00-158-0417	7	3
72582	5117362	2590-00-735-4292	7	8
72582	5120740	5306-00-870-6222	6	16
72582	5124138	4730-01-316-1089	6	3
72582	5126546	2940-00-852-9675	6	1
72582	5126686	5365-00-886-5967	6	6
72582	5130479	5306-00-429-1654	3	1
72582	5130695	4720-00-973-1772	18	11
72582	5130696	4720-00-951-1852	18	12
72582	5130995	5330-00-980-1546	42	2
72582	5132357	3120-00-855-5789	3	2
72582	5134917	2815-00-215-7985	3	6
72582	5138619	5310-00-023-4457	9	3
72582	5139545	3010-00-246-3099	9	9

TM9-2350-267-24P
SECTION IV
CROSS-REFERENCE INDEXES

PART NUMBER INDEX		STOCK NUMBER	FIG	ITEM
CAGEC	PART NUMBER			
72582	5150193	5330-00-212-6290	13	6
72582	5151430	4730-00-947-4290	7	1
72582	5154538	5365-00-262-4701	6	11
77060	5156268	2920-00-518-6616	42	9
72582	5161003	5330-00-599-5577	13	4
72582	5162811	2815-00-961-9803	3	3
72582	5168001	5340-00-245-7337	7	5
72582	5174549	2815-00-148-4850	1	22
72582	5174971	5365-00-354-1308	13	5
72582	5186050	2815-00-546-3763	3	4
72582	5187308	5360-00-801-8731	6	12
73342	5187309	5330-00-629-6340	6	9
72582	5187310	5330-00-604-8094	6	10
72582	5199735	2910-01-024-9238	13	2
19207	5213744	5315-00-350-4326	157	3
19207	5227939	5340-00-522-7939	211	9
44940	526-0066	5310-01-009-6614	296	5
44940	526-0068	5310-01-009-6613	296	2
19207	5262058	4730-01-094-9018	366	15
19207	5266186	5340-00-526-6186	265	56
19207	5277546	2520-00-604-0777	294	10
19207	5287403	5310-00-350-7265	150	11
			150	51
			150	85
19207	5287404	5310-00-528-7404	150	10
			150	50
			150	84
			151	25
77060	5297084	2590-00-695-9076	44	16
			49	10
			51	4
			97	18
			103	9
			105	11
			131	26
			132	10
19207	5297241		97	12
19207	5302812	5360-00-530-2812	15	43
81646	5324	4730-00-844-8076	284	7
19207	5329467	5310-00-532-9467	329	5
			330	5
			330	8
19207	5342444	5310-00-534-2444	194	9
19207	5411868	5310-00-541-1868	28	44
72582	5570480	4820-00-360-8299	6	14
19207	5573615	5120-00-557-3615	366	20
70040	5573723	5306-00-604-7961	27	9
70040	5573736	5360-00-619-8198	27	18
70040	5574120	5365-00-543-3615	27	14
70040	5574123	5340-00-612-3134	27	15
30379	5574126	5330-00-612-3123	27	16

TM9-2350-267-24P
SECTION IV
CROSS-REFERENCE INDEXES

PART NUMBER INDEX		STOCK NUMBER	FIG	ITEM
CAGEC	PART NUMBER			
72582	5574161	5330-00-846-9841	27	12
72582	5574533	2910-00-781-1354	27	7
70040	5575086	5330-00-736-3508	6	5
75282	5575169		27	13
72582	5575824	2910-00-884-1207	27	1
70040	5575893	2910-00-922-2424	27	5
96046	56-010-02		241	13
19207	5615051		143	6
53711	5617635-132	5935-01-277-8168	128	9
10001	57A144B67-1	4730-00-392-2974	361	6
19207	57K0966	2590-01-364-8371	KITS	
85336	57K0975	2930-01-335-9704	KITS	
19207	5702941	2530-00-999-8586	KITS	
19207	5702942	2930-00-950-4968	KITS	
19207	5702944	2540-00-930-8935	KITS	
19207	5703079	2520-00-894-9533	139	1
19207	5703512	2590-00-967-6272	KITS	
19207	5703549	6105-00-900-8554	KITS	
19207	5704111		154	2
		2530-00-397-3302	KITS	
19207	5705543	2590-01-268-1766	KITS	
75182	5705544	5330-01-344-4428	KITS	
19207	5705546		KITS	
19207	5705713	2815-01-260-0212	1	1
19207	5705891	2520-01-282-1228	142	1
19207	5705892		139	3
96906	572709-01		245	2
			315	18
19204	572929	5999-00-057-2929	44	9
			59	14
			84	2
			98	18
			112	7
			303	27
			309	2
99215	58C58604	3040-01-158-3087	282	1
21450	582991	5360-00-597-8976	136	29
21450	582993	5360-00-597-8977	189	26
80072	58349R		51	10
			99	10
			117	3
		6145-00-538-8222	BULK	61
81343	6 080115AC	4730-00-834-0664	290	37
81343	6-4 040202BA	4730-01-078-3581	21	6
81343	6-6 070221CA	4730-00-618-5372	20	7
81343	6-6 080102CA	4730-00-840-1158	278	9
			279	14
			280	21
81343	6-6 140339C	4730-01-200-5615	19	26
30780	6TUS	4730-00-834-0664	286	5
77820	60-42022-15S	5935-00-201-5997	50	2

TM9-2350-267-24P
SECTION IV
CROSS-REFERENCE INDEXES

PART NUMBER INDEX				
CAGEC	PART NUMBER	STOCK NUMBER	FIG	ITEM
77820	60-42022-2P	5935-00-772-2351	49	7
55110	6220-21	5310-00-582-5965	15	7
			19	37
			21	21
			35	6
			48	28
			57	2
			58	22
			63	17
			64	16
			68	2
			68	24
			71	4
			72	4
			88	18
			134	6
			155	27
			165	11
			166	2
			168	4
			169	8
			170	2
			171	2
			172	5
			173	12
			174	54
			175	51
			178	30
			179	23
			180	3
			181	3
			193	3
			200	13
			206	2
			207	2
			214	2
			215	2
			217	2
			223	20
			224	13
			225	8
			226	14
			227	19
			228	16
			229	4
			234	8
			235	8
			236	8
			237	8
			240	15
			241	3

TM9-2350-267-24P
SECTION IV
CROSS-REFERENCE INDEXES

PART NUMBER INDEX			FIG	ITEM
CAGEC	PART NUMBER	STOCK NUMBER		
55110	6220-21	5310-00-582-5965	261	2
			261	13
			262	16
			264	16
			266	9
			269	4
			270	8
			272	7
			273	10
			278	7
			279	5
			281	17
			283	4
			284	17
			286	16
			287	7
			290	16
			291	10
			299	8
			300	6
			302	2
			324	8
			335	6
			342	2
			343	2
			344	4
			345	4
			347	3
			355	6
			356	4
			357	7
			358	12
			359	2
			360	3
			361	9
362	6			
363	4			
364	2			
19207	6299516	5310-00-629-9516	194	3
72582	6436254	2910-00-932-9634	27	8
70040	6436746	2910-00-050-9879	27	3
70040	6437298	5330-00-833-0870	6	15
24617	6767782	5330-00-770-8123	140	21
15434	68982	2520-00-395-7722	143	17
59730	696-40380	5975-01-049-2927	122	19
11083	7N9738	5935-01-149-5165	121	2
			123	7
21450	700030		241	11
21450	700079		36	28
21450	700159		241	34
79470	7015X8X6	4730-00-993-4515	190	7

TM9-2350-267-24P
SECTION IV
CROSS-REFERENCE INDEXES

PART NUMBER INDEX		STOCK NUMBER	FIG	ITEM
CAGEC	PART NUMBER			
79740	7015X8X6		286	6
		4730-00-993-4515	291	4
19207	7019004	5935-00-177-3290	43	45
			46	50
19207	7046947	5310-00-820-3187	245	70
19207	7047449	5360-00-704-7449	156	12
19207	7052882	5310-00-456-5950	194	4
19207	7056640	5970-01-174-9449	99	8
			303	15
97533	7056678		52	6
19207	7056703	5940-00-705-6703	99	15
19207	7056704	5940-00-503-6181	303	9
19207	7056706	5940-00-705-6706	303	12
19207	7056707	5940-00-705-6707	304	13
19207	7056708	5940-00-705-6708	303	10
19207	7056709	5940-00-705-6709	113	4
			115	14
			116	6
19207	7056710	5940-00-705-6710	303	11
19207	7056713	5940-00-705-6713	117	4
19207	7057332-3	5340-00-178-6077	21	17
19207	7059833	4320-00-871-2834	241	1
19207	7064604	5995-00-321-6209	46	30
19207	7064671	6220-00-337-7463	81	1
19207	7064926	4730-00-723-3172	20	17
19207	7064961	5935-00-622-4948	81	3
19207	7068219	2540-00-706-8219	157	1
19207	7069195	5315-00-706-9195	157	2
19207	7083642	5120-00-708-3642	366	12
19207	7092486	2510-00-003-8350	225	29
19207	7098444	5330-00-709-8444	149	9
30554	72-5264	5975-01-049-2927	123	19
79470	7205X6X6	4730-00-840-1158	283	13
			290	50
79470	7205X8X8	4730-00-684-4870	288	5
			288	6
99215	7220FT-972-N		282	15
19207	7320651	5930-00-732-0651	81	13
19207	7320652	5310-00-732-0652	81	17
19207	7320654	5310-00-732-0654	81	16
19207	7320655	5330-00-732-0655	81	15
19207	7320656	5355-00-732-0656	81	18
19207	7320658	5330-00-297-7106	85	7
			85	14
19207	7324411	4730-00-806-1146	4	24
19207	7328568	3110-00-214-0903	188	45
99215	733MT-160-T		282	19
35510	73450S	5310-00-517-6564	42	6
19207	7354488	5315-00-044-1892	180	14
19207	7355451		2	15
19207	7357485	5945-00-636-8778	56	1

TM9-2350-267-24P
SECTION IV
CROSS-REFERENCE INDEXES

PART NUMBER INDEX		STOCK NUMBER	FIG	ITEM
CAGEC	PART NUMBER			
19207	7358587	5310-01-213-7929	189	18
19207	7358621	6210-00-337-7345	43	47
			46	40
19207	7358622	6210-00-299-5564	43	30
			46	48
			46	53
19207	7358623	5340-00-119-3900	43	34
			43	51
			46	5
			46	36
			46	44
19207	7358624	5975-00-588-0387	43	36
			43	53
			46	3
			46	34
			46	42
19207	7358625	5310-00-197-4508	43	35
			43	52
			46	4
			46	35
			46	43
19207	7358626	5330-00-297-6329	43	31
			43	43
			43	48
			46	8
			46	39
			46	47
			46	52
			58	19
			69	3
19207	7358672	6210-00-548-0504	43	42
			46	9
			69	4
19207	7374386	5330-00-599-2180	140	25
19207	7376357	5365-00-737-6357	140	19
19207	7379067	5360-00-737-9067	150	13
			150	53
			150	87
			151	22
19207	7385086	2520-00-738-5086	143	10
19207	7388358	5935-00-126-2430	92	2
19207	7388359	5935-00-178-6075	97	2
19207	7388571	4730-00-738-8571	19	14
			21	15
			366	13
19207	7392024	4730-00-278-5604	31	40
19207	7392240	5365-00-088-1874	188	13
19207	7392241	4030-00-977-2657	188	12
52983	74A375A	5310-00-595-6963	198	45
19204	7404612	5360-00-740-4612	200	7
19207	7404619	5315-00-740-4619	200	3

TM9-2350-267-24P
SECTION IV
CROSS-REFERENCE INDEXES

PART NUMBER INDEX				
CAGEC	PART NUMBER	STOCK NUMBER	FIG	ITEM
19207	7404620	5340-00-740-4620	200	5
19207	7404624	5310-00-740-4624	200	2
19207	7404671	5310-00-612-9969	200	18
19207	7413736	2910-00-031-9083	245	5
19207	7416475	5305-00-042-6248	143	9
19207	7419021	5310-00-181-6246	348	4
19207	7419324	5330-00-180-9767	348	5
19207	7419534	5330-00-741-9534	147	4
19207	7419540		147	3
19207	7524931	5935-00-201-3530	63	3
			115	13
19207	7524994	5340-00-752-4994	143	11
19207	7525380	5310-00-752-5380	2	14
19207	7525381	5310-00-752-5381	2	10
19207	7525465	5315-00-050-5238	2	12
19207	7525543	2990-00-752-5543	2	9
19207	7525965	5330-00-576-4609	119	12
19207	7527607	5340-00-752-7607	2	8
19207	7527609	5340-00-455-5838	2	13
19207	7527627	5325-00-432-4724	63	5
			115	12
19204	7527630	5340-00-752-7630	89	21
			99	13
19207	7527633	5365-00-752-7633	49	8
			52	3
			90	22
			99	17
			131	10
19207	7527645	5975-00-697-7769	89	20
			92	15
			98	23
			99	12
			115	4
19207	7527970	3110-00-155-6569	145	8
19207	7528094	2910-00-948-0521	22	28
19207	7528096	5365-00-948-0556	22	25
19207	7539688	5310-00-753-9688	329	3
			330	3
			330	10
19207	7539689	5330-00-753-9689	329	2
			330	2
			330	9
19200	7550233-2	5340-01-032-8448	210	11
19207	7676003	5120-00-357-9154	366	31
19207	7710683	5340-00-893-5482	140	16
19207	7710684	5330-00-733-8102	140	17
19207	7716634	5975-00-771-6634	44	12
			90	4
			92	20
			95	4
			97	5

TM9-2350-267-24P
SECTION IV
CROSS-REFERENCE INDEXES

PART NUMBER INDEX		STOCK NUMBER	FIG	ITEM
CAGEC	PART NUMBER			
19207	7716634	5975-00-771-6634	98	4
			116	4
19207	7716780	5935-00-771-6780	92	30
			96	8
19207	7716781	5935-00-771-6781	91	6
			99	19
19207	7716784	5935-00-771-6784	318	5
19207	7716793	5935-00-771-6793	70	2
			89	6
19207	7718488	5330-00-771-8488	145	32
19207	7720433	5340-01-030-8085	43	10
19207	7720853		318	14
19207	7722322	5365-00-772-2322	59	7
			98	12
			116	11
			304	3
19207	7722323	5365-00-772-2323	110	3
			317	4
			318	6
19207	7722333	5365-00-090-5426	70	3
			89	5
			98	3
			116	3
			119	3
19207	7722343	5365-00-772-2343	89	17
			98	28
			303	4
18876	7722344	5935-00-772-2344	92	16
			115	3
18876	7722347	5935-00-772-2347	51	9
19207	7722352	5935-00-201-6673	52	2
			99	18
05584	7722353	5935-00-772-2353	59	6
19207	7722354	5935-00-772-2354	116	12
19207	7723306	5935-00-333-3088	89	18
			98	27
			303	5
19204	7723307	5935-00-772-3307	51	7
			89	22
			92	14
			98	22
			99	11
			115	5
19207	7723308	5935-00-333-9414	49	9
			50	4
			52	4
			59	8
			89	11
			90	10
			91	5
			92	28

TM9-2350-267-24P
SECTION IV
CROSS-REFERENCE INDEXES

PART NUMBER INDEX		STOCK NUMBER	FIG	ITEM			
CAGEC	PART NUMBER						
19207	7723308	5935-00-333-9414	96	6			
			98	10			
			99	16			
			100	5			
			103	5			
			105	21			
			110	5			
			116	10			
			131	9			
			303	20			
			304	4			
			317	5			
			318	7			
			19207	7723309	5310-00-393-6685	44	11
						70	4
89	4						
90	5						
92	4						
95	5						
97	4						
98	5						
116	5						
119	2						
19207	7723475	5935-00-771-8192	84	7			
19207	7724599	5340-00-772-4599	149	8			
19207	7727299	5340-00-945-3431	92	31			
19207	7728599	5310-01-022-9776	63	6			
16528	7728778	5940-00-314-0479	115	11			
			106	6			
13445	7731428	5935-00-773-1428	120	7			
			119	13			
			103	4			
			156	4			
			156	10			
			156	7			
			156	11			
			13	1			
			365	7			
			181	10			
			161	12			
			162	22			
			148	10			
			192	6			
			156	5			
156	9						
155	14						
28	2						
19	43						
188	31						
316	14						
316	33						

TM9-2350-267-24P
SECTION IV
CROSS-REFERENCE INDEXES

PART NUMBER INDEX		STOCK NUMBER	FIG	ITEM
CAGEC	PART NUMBER			
19207	7951726	2540-01-003-1038	316	22
19207	7951727	5340-00-169-5732	316	10
19207	7951731	5995-01-036-0027	316	12
19207	7951732	2590-00-944-6252	316	28
19207	7951734	6150-00-039-8256	316	18
19207	7951735	2510-00-795-1735	316	17
19207	7951737	2540-00-039-8258	316	19
19207	7951748	5935-00-790-4614	316	20
19207	7951752	5305-00-940-8838	316	27
19207	7951753	5310-00-800-0076	316	32
19207	7962168	3130-00-796-2168	145	29
			277	11
19207	7962191	5330-00-796-2191	145	28
19207	7962241		81	14
19207	7962242	5330-00-796-2242	81	8
19207	7962244	6220-00-796-2244	81	7
19207	7962251	5330-00-173-4770	81	4
19207	7962254	5330-00-796-2254	81	6
19207	7962265	6220-00-557-8228	83	11
19207	7962266	6220-00-557-8229	83	19
19207	7962335	5340-00-796-2335	298	3
19207	7962686	5360-00-796-2686	194	7
19204	7963569	3120-00-796-3569	200	12
19204	7963611	5315-00-885-5733	200	27
19207	7965012	5306-01-360-8415	211	11
19207	7968260	4210-00-796-8260	348	2
19207	7971111	6210-00-635-5686	46	2
19204	7971728	5975-00-800-7477	303	22
19207	7971734	5935-01-150-4806	116	15
19207	7972328	5305-00-854-2185	83	18
19207	7972337	6220-00-179-4946	83	10
19207	7972340	5330-00-047-4101	83	14
19207	7972345	5330-00-047-4098	83	12
19207	7972346	5330-00-047-4099	83	6
19207	7972350	5330-00-047-4104	83	4
19207	7972357	6220-00-999-5285	83	16
19207	7972358		83	2
19207	7972359	6240-00-999-5286	83	13
19207	7973326	9905-00-901-2942	1	20
19207	7982401	5935-00-399-6673	44	2
			70	10
			86	10
19207	7982402	5935-00-571-8123	97	31
19207	7982907	5935-00-214-0904	92	21
			98	14
			132	2
			317	13
19207	7982997	1015-00-798-2997	16	17
19207	7983273	5305-00-174-1946	143	2
19207	7983275		143	12
19207	7984994	4730-00-045-3940	348	3

TM9-2350-267-24P
SECTION IV
CROSS-REFERENCE INDEXES

PART NUMBER INDEX				
CAGEC	PART NUMBER	STOCK NUMBER	FIG	ITEM
19207	7986167	5995-00-916-2095	316	24
19207	7995454	5310-00-799-5454	78	2
			365	2
19207	7995455	5310-00-285-5122	78	1
			365	1
19207	7995455-1	5310-00-118-6622	78	5
			365	6
30780	8 3-8F50GS	4730-01-003-6049	285	16
			286	11
72619	8-0112-203	6210-00-954-4205	357	3
44940	801-0053	5305-01-110-7859	296	4
44940	801-0074	5305-01-009-6951	296	3
18876	8034662-96	5970-00-057-9973	BULK	30
18876	8048108	5310-00-337-8329	43	40
19207	8085570	5307-00-797-4104	43	39
			58	15
17419	8169127	4730-00-035-8036	33	2
19200	8201749		241	26
19207	8338122	5306-00-174-4216	143	7
19207	8338177	2530-00-039-8721	147	9
19207	8338561	5935-00-833-8561	44	17
			59	11
			70	9
			89	28
			97	10
			98	7
			99	3
				100
			104	4
			105	16
			110	7
			113	6
			116	20
			119	9
			132	3
			303	26
			304	10
			305	6
			317	12
			318	8
19207	8338562	5970-00-833-8562	44	3
			59	12
			70	7
			79	4
			86	9
			89	24
			97	9
			98	8
			99	4
			100	9
			103	13

TM9-2350-267-24P
SECTION IV
CROSS-REFERENCE INDEXES

PART NUMBER INDEX		STOCK NUMBER	FIG	ITEM			
CAGEC	PART NUMBER						
19207	8338562	5970-00-833-8562	104	3			
			105	4			
			106	17			
			110	8			
			113	7			
			116	21			
			119	10			
			120	8			
			303	25			
			304	11			
			305	7			
			318	9			
			19207	8338564	5940-00-399-6676	44	4
						49	2
						51	2
59	13						
70	8						
79	3						
86	8						
89	23						
97	8						
98	9						
99	5						
100	8						
103	11						
103	14						
104	2						
105	5						
110	9						
113	8						
116	22						
119	11						
120	9						
131	28						
132	12						
303	24						
304	12						
305	8						
317	6						
318	10						
19207	8338566	5935-00-572-9180	44	7			
			59	16			
			80	2			
			92	22			
			97	11			
			98	16			
			112	5			
			113	9			
			115	8			
			116	7			
303	29						

TM9-2350-267-24P
SECTION IV
CROSS-REFERENCE INDEXES

PART NUMBER INDEX		STOCK NUMBER	FIG	ITEM
CAGEC	PART NUMBER			
19207	8338566	5935-00-572-9180	309	4
19207	8338567	5310-00-833-8567	44	8
			59	15
			80	1
			97	13
			98	17
			102	3
			112	6
			113	10
			115	7
			116	8
			303	28
			309	3
19207	8338569	2590-00-695-9076	99	6
			317	8
19207	8338570	5310-00-298-8903	44	15
			49	11
			51	3
			97	19
			99	7
			103	10
			105	12
			131	27
			132	11
			317	7
19207	8338572	5935-00-695-9077	105	22
			131	7
			132	6
			316	25
			317	9
19207	8338573	5310-00-595-7044	105	23
			131	6
			132	5
			316	26
			317	10
19204	8341453	5340-00-135-4487	188	29
19207	8350176	5330-00-845-1521	140	24
19207	8351213	5210-00-733-5005	366	14
19207	8351282	5330-00-736-0285	142	5
19207	8351386	3040-00-733-8909	366	8
19207	8351387	3040-00-733-8912	366	9
19207	8351609	2520-00-837-1585	140	12
19207	8351982		139	2
19207	8351983	8145-00-064-5935	142	2
19207	8353655	2520-00-395-7722	141	9
19207	8355788	2520-00-818-0510	140	10
19207	8355872	6680-00-045-9856	140	20
19207	8355874	2520-01-060-1091	140	23
19207	8356162-1		140	29
19207	8356176	6685-00-572-8612	366	33
19207	8356203		140	28

TM9-2350-267-24P
SECTION IV
CROSS-REFERENCE INDEXES

PART NUMBER INDEX				
CAGEC	PART NUMBER	STOCK NUMBER	FIG	ITEM
19207	8376442	4820-00-242-4064	144	7
19207	8376499	6210-00-699-9457	46	41
19207	8376500	6210-00-699-9458	46	33
19207	8376776	5365-00-318-8184	90	8
			91	3
			92	29
			96	7
			99	20
			100	3
			116	18
			303	18
19207	8376929	5365-00-552-8017	92	19
19207	8378786	6220-00-337-6471	85	6
19207	8378855	4720-00-820-3048	245	29
19204	8379187	1025-00-068-6105	188	4
19207	8379188	5360-00-563-4465	188	5
19200	8379192	5340-00-816-6512	188	8
19207	8381618	5340-00-854-4424	315	36
19204	8391404	5355-00-732-1461	170	36
			171	39
			172	21
			173	34
			174	16
			175	17
			192	23
			268	6
19207	8392701	4730-00-090-9205	20	13
19207	8395124	3110-00-198-1112	198	47
19207	8395402	4730-01-317-8903	274	20
19207	8395411-2	4730-01-010-6383	278	20
			280	10
			283	9
			289	10
19207	8395414	4730-01-181-6416	284	10
19207	8395454-1		283	30
			284	12
			290	25
19207	8395454-3	4730-01-375-6301	297	9
19207	8395455	4730-01-023-8634	274	8
19207	8395494-2	4730-01-026-0922	274	7
19207	8395524	4730-00-920-8229	4	7
19207	8395525	4730-00-690-1174	4	13
98441	841HT-6	4720-01-123-3812	BULK	21
19204	8410796		49	4
			50	8
			105	15
			303	8
		5970-00-894-1117	BULK	27
19204	8447232-2	5340-01-093-3723	216	4
70040	8599188-039	5315-00-823-8746	189	3
19207	8674914		245	30

TM9-2350-267-24P
SECTION IV
CROSS-REFERENCE INDEXES

PART NUMBER INDEX				
CAGEC	PART NUMBER	STOCK NUMBER	FIG	ITEM
19207	8675112	4730-00-620-0932	245	28
19207	8675289	5310-00-071-8131	198	59
19207	8682670-8		165	28
			172	51
		9320-00-181-0119	BULK	39
19207	8690405	5340-01-234-2877	212	13
			213	5
19207	8690462	5340-00-543-3398	211	2
			214	13
			232	12
			233	13
19200	8690463	5340-00-753-3741	210	10
19207	8690465	5340-00-678-9031	211	1
			214	16
19207	8690469	5340-00-664-0364	233	12
19207	8690470	5340-00-543-7110	210	13
19207	8690481	2590-00-958-6917	232	11
19207	8690482	5340-00-894-9545	232	1
			233	6
19207	8690484	5340-00-949-8637	217	3
19207	8690486	5340-00-543-3557	206	5
			207	5
19207	8690487	5340-00-894-9542	233	7
19207	8690526	5340-00-221-8644	220	1
19207	8690527	2540-00-968-4060	210	12
19207	8690530	5340-00-894-9543	210	7
19204	8690532	5340-00-965-7833	220	3
19207	8690535	5340-01-185-7770	220	2
19207	8690538	5340-00-930-9017	233	11
19207	8692706	5340-01-094-9040	48	17
19207	8693880	5360-00-337-6970	155	42
19207	8701325	5310-00-655-9860	89	13
			90	9
			91	4
			98	11
			99	23
			100	4
			103	3
			105	20
			110	4
			116	17
			131	3
			303	19
			304	5
			317	3
19207	8705544	5365-00-209-1852	298	2
19207	8708306	4720-00-080-8586	366	17
19207	8708784	5365-00-811-0948	90	27
06085	8712249	5325-01-346-6784	214	10
			239	4
19207	8712289	5310-00-044-3340	153	3

TM9-2350-267-24P
SECTION IV
CROSS-REFERENCE INDEXES

PART NUMBER INDEX		STOCK NUMBER	FIG	ITEM
CAGEC	PART NUMBER			
19207	8712289	5310-00-044-3340	160	34
			162	9
			168	21
19207	8712289-1	5310-00-840-6220	23	7
			24	7
			161	1
			162	16
			168	18
			198	34
19204	8712289-2	5310-00-849-7025	160	57
			162	5
			198	15
19207	8712289-3	5310-00-868-8062	34	9
			148	25
			154	3
			185	5
			198	23
			198	43
19207	8712289-4	5310-00-840-6222	198	43
19207	8712289-7	5310-00-873-6955	176	30
			178	27
19207	8712289-8	5310-00-930-9760	198	33
19207	8712289-9	5310-00-930-9759	198	26
19207	8712310-8	4720-01-223-8685	10	15
			11	7
19207	8712317	5310-01-138-6319	10	10
			11	6
			10	5
19207	8712448	5330-00-917-0488	10	5
19207	8712455		10	4
			11	16
19207	8712462	5935-00-928-5537	10	2
			11	18
			348	1
19207	8720150	5340-00-835-9815	155	6
19207	8722800	5306-01-254-7359	89	15
19207	8724199	5935-00-686-2610	98	29
			303	2
			89	19
19204	8724235	5935-00-686-9957	99	14
19207	8724237	5935-00-713-8328	131	21
19207	8724245	5935-00-686-2600	105	18
			110	2
19207	8724246	5935-00-811-0942	317	2
19207	8724250	5935-00-987-7575	103	2
			131	2
19207	8724255	5935-00-080-1020	44	14
19207	8724256	5935-01-024-9153	90	2
19207	8724258	5935-00-686-2599	98	2
			116	2
19207	8724259	5935-00-081-0400	95	11
19207	8724260	5935-00-081-0401	95	2
19207	8724261	5935-00-537-0167	92	24

TM9-2350-267-24P
SECTION IV
CROSS-REFERENCE INDEXES

PART NUMBER INDEX							
CAGEC	PART NUMBER	STOCK NUMBER	FIG	ITEM			
19207	8724262	5935-00-730-7325	90	26			
			92	18			
19207	8724263	2590-00-679-9710	116	16			
			303	21			
19207	8724264	5325-00-678-8435	95	3			
19207	8724405	5935-00-686-2604	303	23			
19207	8724494	5975-00-660-5962	79	5			
			86	11			
			89	25			
			103	12			
			105	3			
			106	16			
			120	10			
			19207	8724495	5935-00-691-5591	82	2
			19207	8724497	5310-00-656-0067	33	10
						45	4
82	1						
86	5						
97	16						
19207	8724501		15	36			
			21	57			
			39	17			
			74	3			
			77	1			
			99	27			
			106	19			
			113	12			
			114	4			
			116	34			
			117	5			
			121	27			
			122	25			
			287	9			
			316	3			
349	4						
19207	8724763	9390-00-180-7289	70	5			
			304	6			
			BULK	38			
19207	8724785	4720-00-535-1994	BULK	11			
19207	8724787	4720-00-535-7615	300	9			
			BULK	12			
19207	8728292	2920-00-770-1642	16	8			
19207	8729063	6210-00-745-7649	69	1			
19207	8740261	3120-00-411-3973	200	6			
19207	8740941	2540-01-005-1451	198	1			
19207	8741042	5340-00-535-6652	208	4			
			209	5			
			219	6			
			19207	8741492	5935-00-807-4109	106	1
19207	8741739	5120-00-605-3926	366	11			
19207	8741800	3120-01-131-0153	265	46			

TM9-2350-267-24P
SECTION IV
CROSS-REFERENCE INDEXES

PART NUMBER INDEX				
CAGEC	PART NUMBER	STOCK NUMBER	FIG	ITEM
19207	8741800-1	3120-00-809-6434	28	4
			136	3
			155	4
19207	8744898		81	5
19207	8748475	5365-00-571-6847	155	23
19207	8755447	5340-00-653-9548	179	31
19207	8762321	5945-00-690-2707	39	11
			342	1
19207	8762879	5330-00-882-7120	15	30
15761	8764825		278	12
19203	8790670-1	6850-00-264-6572	142	4
72582	8922373	4720-01-132-0946	8	1
72582	8922491	2815-00-354-1418	3	5
72582	8923847	4730-00-089-2515	6	4
72582	8924200	4730-00-921-6579	18	15
72582	8924380	4730-00-371-5337	13	3
00624	900010-32C		135	6
		9505-00-293-4208	BULK	63
19207	9409166		287	5
23862	9409184		274	23
11862	9409452		290	40
24617	9409458	4730-00-885-3792	290	38
24617	9409463		290	65
24617	9411274		140	11
24617	9413509	5310-00-768-0318	179	20
72582	9417926	5305-00-135-5157	29	23
24617	9418228	5306-00-064-5356	42	4
82918	945-8P	5310-00-809-3079	311	9
72825	9764-24	5805-00-854-4458	78	6

TM9-2350-267-24P
SECTION IV
CROSS-REFERENCE INDEXES

FIGURE AND ITEM NUMBER INDEX

FIG	ITEM	STOCK NUMBER	CAGEC	PART NUMBER
BULK	1	6145-00-567-3255	81349	M13486-2-2
BULK	2	4010-00-129-6049	81348	RRC271
BULK	3	4010-00-129-3221	74410	XB-196
BULK	4	4010-00-585-2108	16003	C43974
BULK	5	4010-00-129-3221	10001	42C15120-205
BULK	6		80244	42C16505
BULK	7	4010-00-274-3482	80205	NAS1455B1-6000
BULK	8	4010-00-900-8475	80244	42C16550
BULK	9	4010-00-240-4697	82918	BACC19A1-19
BULK	10	8305-00-878-1726	81349	MIL-C-20696
BULK	11	4720-00-535-1994	19207	8724785
BULK	12	4720-00-535-7615	19207	8724787
BULK	13	4720-01-207-3671	19207	12333119
BULK	14	4720-00-542-3304	22852	33H579PN
BULK	15	4720-00-494-9340	01276	FC107-16
BULK	16		81349	M8788-6
BULK	17	4720-01-088-1085	81349	M62217-1-44
BULK	18		81349	M62217/1-40-BULK
BULK	19	4720-01-088-1086	81349	M62217-1-32
BULK	20	4720-01-122-9847	81349	M62217/1-16BULK
BULK	21	4720-01-123-3812	98441	841HT-6
BULK	22	4720-00-882-1738	96906	MS521301A2 17R
BULK	23	4720-00-189-2777	96906	MS521301B208360
BULK	24	4720-00-080-5379	96906	MS521303A203R
BULK	25	5970-01-166-2197	19207	12614886-3
BULK	26	5970-01-166-2201	19207	12614886-4
BULK	27	5970-00-894-1117	19204	8410796
BULK	28	5970-01-072-8311	19207	17-I-1725-76
BULK	29	5970-00-577-1629	19207	17-I-1726-76
BULK	30	5970-00-057-9973	18876	8034662-96
BULK	31	5970-00-221-5295	81349	MIL-I-3190
BULK	32	5970-00-819-9569	81349	M23053/5-103-9
BULK	33	5970-00-815-1300	81349	M23053/5-110-0
BULK	34	5970-00-082-3942	81349	M23053/5-105-9
BULK	35	5970-00-814-2878	81349	M23053/5-106-9
BULK	36	5970-00-811-0640	71124	TURBOLEX 76A
BULK	37	9390-01-368-7018	19207	12329406
BULK	38	9390-00-180-7289	19207	8724763
BULK	39	9320-00-181-0119	19207	8682670-8
BULK	40		25472	SC42 1/2 X 1/2
BULK	41	9320-00-009-0213	19207	11678085-2
BULK	42	9320-00-257-3654	81349	MIL-R-6855
BULK	43		19207	12351874
BULK	44		19207	12351749
BULK	45	5975-00-345-8055	19207	10905840
BULK	46	8305-01-003-4461	81349	MILW27265
BULK	47	6145-00-889-1062	81349	LW-C20(7)J0
BULK	48	6145-00-164-7006	81349	MW-C16/19/U9
BULK	49	6145-00-705-6678	81349	M13486-1-7
BULK	50	6145-00-699-8963	81349	M13486/1-1
BULK	51	6145-00-152-6499	81349	M13486-1-5

TM9-2350-267-24P
SECTION IV
CROSS-REFERENCE INDEXES

FIGURE AND ITEM NUMBER INDEX

FIG	ITEM	STOCK NUMBER	CAGEC	PART NUMBER
BULK	52	6145-00-538-8219	81349	M13486-1-11
BULK	53	6145-00-161-1609	81349	M13486-1-3
BULK	54	6145-01-341-9591	81349	M13486/1-4
BULK	55	6145-00-705-6674	81349	M13486-1-14
BULK	56	6145-00-600-6332	81349	M22759/7-16-9
BULK	57	6145-00-177-4583	81349	M5086/1-20-0
BULK	58	6145-00-463-0644	81349	M13486-2-1
BULK	59	6145-00-583-3829	81349	M16878/2BH0
BULK	60	6145-00-643-0645	81349	M16878/2BJE9
BULK	61	6145-00-538-8222	80072	58349R
BULK	62	9505-00-684-4843	96906	MS20995F41
BULK	63	9505-00-293-4208	00624	900010-32C
BULK	64	9505-00-684-4841	96906	MS20995-F32DIA.0 32,1LB
BULK	65	9505-00-331-3275	96906	MS20995-C41
BULK	66	9505-00-248-9850	96906	MS20995F47
BULK	67	9505-00-087-3956	96906	MS20995F20
BULK	68	9525-00-529-9196	96906	MS20995NC51
BULK	69	9525-01-079-8232	96906	MS20995NC91
KITS			19207	12438828
KITS			19207	5705546
KITS		2530-00-397-3302	19207	5704111
KITS		2530-00-999-8586	19207	5702941
KITS		2530-01-202-8234	04720	PK813
KITS		2530-01-202-8235	04720	PK815
KITS		2540-00-930-8935	19207	5702944
KITS		2590-01-202-8154	04720	PK879
KITS		2590-01-364-8371	19207	57K0966
KITS		2930-00-950-4968	19207	5702942
KITS		2930-01-335-9704	85336	57K0975
KITS		4320-00-967-6271	96046	N012-01522
KITS		5330-01-344-4428	75182	5705544
KITS		6105-00-900-8554	19207	5703549
1	1	2815-01-260-0212	19207	5705713
1	2	8145-01-281-2914	19207	12268285
1	3	8145-01-005-2994	10001	2642880
1	4		19207	12268287
1	5	5310-00-768-0318	13305	235C7
1	6	5310-00-584-5272	96906	MS35338-48
1	7	5330-01-288-4550	19207	12268291
1	8	5305-00-071-2070	80204	B1821BH050C175N
1	9	4730-00-221-2140	96906	MS20913-6S
1	10		19207	12268286
1	11	8105-00-477-3716	19207	10890481
1	12	5310-00-209-0965	96906	MS35338-47
1	13	5310-00-209-0965	96906	MS35338-47
1	14	5305-00-926-5518	80204	B1821BH044C325N
1	15	5310-00-809-5997	96906	MS27183-17
1	16	5310-00-880-8189	96906	MS51967-11

TM9-2350-267-24P
SECTION IV
CROSS-REFERENCE INDEXES

FIGURE AND ITEM NUMBER INDEX

FIG	ITEM	STOCK NUMBER	CAGEC	PART NUMBER
1	17	5305-00-071-2083	80204	B1821BH050C500N
1	18	6685-00-618-1822	00334	SK2155
1	19	5305-00-253-5625	96906	MS21318-46
1	20	9905-00-901-2942	19207	7973326
1	21		19207	12260210
1	22	2815-00-148-4850	72582	5174549
1	23	3010-00-432-7236	19207	11662761
1	24	5330-00-165-1953	81349	M83248/1-235
1	25	5306-01-056-5440	96906	MS35764-1291
2	1	2920-00-226-1984	19207	10922919
2	2	5310-00-225-6409	96906	MS51922-68
2	3	5305-00-144-0393	19207	10930585
2	4	5305-00-725-0133	96906	MS90727-136
2	5	5310-01-081-1284	96906	MS35338-68
2	6	5340-00-080-3496	19207	10917096
2	7	2510-00-570-9715	19207	10922512
2	8	5340-00-752-7607	19207	7527607
2	9	2990-00-752-5543	19207	7525543
2	10	5310-00-752-5381	19207	7525381
2	11	5315-00-839-5822	96906	MS24665-353
2	12	5315-00-050-5238	19207	7525465
2	13	5340-00-455-5838	19207	7527609
2	14	5310-00-752-5380	19207	7525380
2	15		19207	7355451
2	16	5340-00-979-8891	29372	KNHH1018J-14
2	17	5310-00-011-6123	96906	MS35338-69
2	18	5305-00-726-2551	96906	MS90727-164
2	19	3010-00-204-3111	03705	16-612
2	20	2990-00-933-6569	19207	10942227
2	21	5365-00-019-5226	19207	10922511
2	22	5315-00-013-7258	96906	MS24665-497
2	23	5305-00-926-5517	96906	MS90727-219
2	24	5310-00-809-8540	96906	MS27183-25
2	25	5365-00-799-6669	19207	10922510
2	26	5365-01-091-1577	19207	10936511
2	27	5305-00-725-2317	80204	B1821BH038C150N
2	28	5310-00-011-5093	96906	MS35338-65
3	1	5306-00-429-1654	72582	5130479
3	2	3120-00-855-5789	72582	5132357
3	3	2815-00-961-9803	72582	5162811
3	4	2815-00-546-3763	72582	5186050
3	5	2815-00-354-1418	72582	8922491
3	6	2815-00-215-7985	72582	5134917
3	7	5310-00-209-0965	96906	MS35338-47
3	8	5305-00-709-8283	96906	MS90727-84
4	1	5305-00-269-3238	80204	B1821BH038F125N
4	2	4730-00-080-1021	19207	10921184
4	3	4730-00-231-3019	96906	MS20822-16
4	4	4720-00-430-4231	19207	10921189
4	5	5305-00-071-1788	80204	B1821BH044C125N
4	6	5310-00-011-5314	96906	MS35338-66

TM9-2350-267-24P
SECTION IV
CROSS-REFERENCE INDEXES

FIGURE AND ITEM NUMBER INDEX				
FIG	ITEM	STOCK NUMBER	CAGEC	PART NUMBER
4	7	4730-00-920-8229	19207	8395524
4	8	5330-00-599-2766	96906	MS29513-222
4	9	5305-00-071-2077	80204	B1821BH050C350N
4	10	5310-00-011-6121	96906	MS35338-67
4	11	5310-00-761-3706	96906	MS51967-15
4	12	5330-00-291-3289	88044	AN123888
4	13	4730-00-690-1174	19207	8395525
4	14	4720-00-345-8047	19207	10921190
4	15	4730-00-289-0163	19207	454113
4	16	4730-00-196-1501	96906	MS51953-125
4	17	2930-00-782-1218	19207	10921164
4	18	4730-00-177-6166	81343	4-4-4 140424C
4	19	4730-00-540-6145	88044	AN912-2J
4	20	4720-00-345-8046	19207	10921186
4	21	5340-01-216-9109	19207	12268212
4	22	4720-00-430-4230	19207	10921191
4	23	2990-00-991-8418	19207	10922811
4	24	4730-00-806-1146	19207	7324411
4	25	5340-00-177-9586	19207	10921166
4	26	5305-00-269-3236	96906	MS90727-60
4	27	5310-00-877-5972	19200	10910174-3
4	28	5310-00-950-0039	96906	MS21044N6
4	29	5340-00-454-5308	19207	10921167
4	30	5310-00-732-0559	96906	MS51968-8
4	31	5310-00-011-5093	96906	MS35338-65
5	1	4720-00-182-8854	96906	MS8000E320A
5	2	4730-00-812-5298	96906	MS51506A4
5	3	2910-01-073-0080	19207	11669424
5	4	7690-01-176-9436	19207	12268192
5	5	5305-00-846-5703	80204	B1821BH038C300N
5	6	5310-00-261-7340	96906	MS35338-8
5	7	5340-01-176-9427	19207	12268190
5	8	4730-01-263-3067	96906	MS51503B4
5	9	4710-01-176-9429	19207	12268191
5	10	4730-00-289-0383	96906	MS51500A4
5	11	4730-01-117-5374	81348	WW-P-471BDQBCBA
5	12	4730-00-877-8997	96906	MS51504A4-4
5	13	5340-00-964-5267	96906	MS21333-120
5	14	5310-00-407-9566	96906	MS35338-45
5	15	5306-00-226-4838	80204	B1821BH031C325N
6	1	2940-00-852-9675	72582	5126546
6	2	5310-01-216-6636	96906	MS35691-1024
6	3	4730-01-316-1089	72582	5124138
6	4	4730-00-089-2515	72582	8923847
6	5	5330-00-736-3508	70040	5575086
6	6	5365-00-886-5967	72582	5126686
6	7	2940-00-580-6283	96906	MS35802-3
6	8	5330-00-290-7860	72582	1595620
6	9	5330-00-629-6340	73342	5187309
6	10	5330-00-604-8094	72582	5187310
6	11	5365-00-262-4701	72582	5154538

TM9-2350-267-24P
SECTION IV
CROSS-REFERENCE INDEXES

FIGURE AND ITEM NUMBER INDEX				
FIG	ITEM	STOCK NUMBER	CAGEC	PART NUMBER
6	12	5360-00-801-8731	72582	5187308
6	13	2940-00-019-4775	70040	OF203
6	14	4820-00-360-8299	72582	5570480
6	15	5330-00-833-0870	70040	6437298
6	16	5306-00-870-6222	72582	5120740
7	1	4730-00-947-4290	72582	5151430
7	2	4710-00-349-9026	72582	5108228
7	3	5340-00-158-0417	72582	5109020
7	4	5306-00-226-4827	80204	B1821BH031C100N
7	5	5340-00-245-7337	72582	5168001
7	6	5310-00-880-7744	96906	MS51967-5
7	7	6680-00-079-8372	52993	35-5134382
7	8	2590-00-735-4292	72582	5117362
7	9	4730-00-968-6129	96906	MS49006-10
8	1	4720-01-132-0946	72582	8922373
8	2	4730-00-908-3193	96906	MS35842-12
8	3	5975-00-570-9598	96906	MS3367-7-9
9	1	5310-00-785-1762	96906	MS51968-9
9	2	5310-00-637-9541	96906	MS35338-46
9	3	5310-00-023-4457	72582	5138619
9	4	5305-00-042-6999	72582	186318
9	5	5305-00-543-2419	80204	B1821BH038C113N
9	6	5305-00-269-4530	96906	MS90727-77
9	7	2990-00-842-2660	72582	5107672
9	8	5330-01-088-5984	72582	5104507
9	9	3010-00-246-3099	72582	5139545
10	1	2910-00-782-1376	19207	10922136
10	2	5935-00-928-5537	19207	8712462
10	3	5330-00-917-2738	07666	126400
10	4		19207	8712455
10	5	5330-00-917-0488	19207	8712448
10	6	4730-01-093-4290	19207	11594104
10	7	5330-00-248-3847	96906	MS29513-115
10	8	5340-01-292-6440	19207	11594017
10	9	5310-00-185-9716	19207	11594003
10	10	5310-01-138-6319	19207	8712317
10	11	4730-00-278-8767	92392	0912793
10	12	4730-00-240-1741	24617	120131
10	13	4710-01-107-8680	19207	11594006
10	14	4730-00-908-3194	96906	MS35842-11
10	15	4720-01-223-8685	19207	8712310-8
10	16	2910-00-923-4248	19207	10946915
10	17	6150-00-443-0099	19207	11594012
10	18	5310-00-934-9757	96906	MS35649-282
10	19	5310-00-596-7693	96906	MS35335-31
10	20	2920-00-131-6017	07666	1-220058
10	21	5305-00-984-6191	96906	MS35206-243
10	22	5310-00-045-3296	96906	MS35338-43
10	23	5310-00-934-9751	96906	MS35650-302
11	1	2910-00-937-7435	19207	10922137
11	2	4730-01-093-4290	19207	11594104

TM9-2350-267-24P
SECTION IV
CROSS-REFERENCE INDEXES

FIGURE AND ITEM NUMBER INDEX

FIG	ITEM	STOCK NUMBER	CAGEC	PART NUMBER
11	3	5330-00-248-3847	96906	MS29513-115
11	4	5340-01-274-2879	19207	11594016
11	5	5310-00-185-9716	19207	11594003
11	6	5310-01-138-6319	19207	8712317
11	7	4720-01-223-8685	19207	8712310-8
11	8	4730-00-908-3194	96906	MS35842-11
11	9	2910-00-923-4248	19207	10946915
11	10	6150-00-443-0099	19207	11594012
11	11	5310-00-934-9757	96906	MS35649-282
11	12	5310-00-596-7693	96906	MS35335-31
11	13	2920-00-131-6017	07666	1-220058
11	14	5305-00-984-6191	96906	MS35206-243
11	15	5330-00-917-0488	07666	126487
11	16		19207	8712455
11	17	5330-00-917-2738	07666	126400
11	18	5935-00-928-5537	19207	8712462
11	19	5310-00-045-3296	96906	MS35338-43
11	20	5310-00-934-9751	96906	MS35650-302
12	1	2910-00-930-9367	96906	MS51321-2
13	1	5306-00-613-9396	19207	7744063
13	2	2910-01-024-9238	72582	5199735
13	3	4730-00-371-5337	72582	8924380
13	4	5330-00-599-5577	72582	5161003
13	5	5365-00-354-1308	72582	5174971
13	6	5330-00-212-6290	72582	5150193
13	7	2910-00-524-7862	72582	5102257
14	1	5340-01-158-3013	19207	12330333
14	2	5310-00-926-1852	96906	MS21083N6
14	3	5310-00-080-6004	96906	MS27183-14
14	4	4730-00-908-6294	96906	MS35842-16
14	5	4720-00-973-1264	19207	10897389
14	6	5330-00-882-7119	19207	10903595
14	7	4720-00-421-1601	19207	10936570
14	8	5340-00-805-0339	96906	MS51831-204
14	9	5310-00-877-5972	19200	10910174-3
14	10	5310-00-011-5093	96906	MS35338-65
14	11	5305-00-269-3235	96906	MS90727-59
14	12	4720-00-999-8589	19207	11593606
14	13	5340-00-857-5420	19207	10914625
15	1	5340-01-297-2799	19207	12351854
15	2	5330-01-050-5709	19207	12260270
15	3	2940-00-071-2653	96906	MS53063-3
15	4	5305-00-068-0508	80204	B1821BH025C075N
15	5	4720-01-097-0979	19207	11669405
15	6	4730-00-900-3296	07295	100740
15	7	5310-00-582-5965	55110	6220-21
15	8	5310-00-905-0762	96906	MS51967-3
15	9	5340-00-805-0339	96906	MS51831-204
15	10	5330-00-453-9180	19207	10903593
15	11	5310-00-877-5972	19200	10910174-3
15	12	5310-00-011-5093	96906	MS35338-65

TM9-2350-267-24P
SECTION IV
CROSS-REFERENCE INDEXES

FIGURE AND ITEM NUMBER INDEX

FIG	ITEM	STOCK NUMBER	CAGEC	PART NUMBER
15	13	5305-00-269-3235	96906	MS90727-59
15	14	5305-00-543-4372	80204	B1821BH038C075N
15	15	5340-00-421-1604	19207	10909996
15	16	5340-00-421-1603	19207	10909995
15	17	5305-00-269-3234	96906	MS90727-58
15	18	4730-00-908-3193	96906	MS35842-12
15	19	5305-00-068-7837	80204	B1821BH025C063N
15	20	5310-00-274-8715	96906	MS35338-63
15	21	5340-00-852-4128	96906	MS9025-25
15	22	4720-00-289-8904	16632	FLX100112005805
15	23	4720-00-808-7903	19207	10918918-3
15	24	5330-00-886-2997	19207	10903399
15	25	4720-00-808-7904	19207	10918918-5
15	26	5305-00-051-4078	96906	MS90727-36
15	27	5340-00-066-8871	19207	10936149
15	28	5310-00-984-3807	96906	MS51922-13
15	29	5305-00-543-4372	80204	B1821BH038C075N
15	30	5330-00-882-7120	19207	8762879
15	31	4720-00-808-7905	19207	10918918-7
15	32	5310-00-877-5973	19200	10910174-2
15	33	5310-00-407-9566	96906	MS35338-45
15	34	5306-00-050-1238	96906	MS90727-32
15	35	5310-00-913-7020	96906	MS51968-3
15	36		19207	8724501
15	37	5310-00-865-9513	19200	10910174-1
15	38	5307-01-257-9197	19207	12333024
15	39	5340-00-421-1600	19207	10903427
15	40	5365-00-178-6074	19207	10903404
15	41	5315-00-844-3942	96906	MS16562-6
15	42	5315-00-145-1756	19207	10903401
15	43	5360-00-530-2812	19207	5302812
15	44	5365-00-178-6076	19207	10903403
15	45	5306-00-226-4828	80204	B1821BH031C113N
15	46	5310-00-407-9566	96906	MS35338-45
15	47	5310-00-877-5973	19200	10910174-2
15	48		19207	10903414
15	49		19207	10903426
15	50	5330-00-421-1605	19207	10903415
15	51	5330-00-928-3001	19207	10920707
15	52	5305-00-068-7837	80204	B1821BH025C063N
15	53	5310-00-809-4058	96906	MS27183-10
16	1	4140-00-016-2615	19207	10905010
16	2	5305-00-984-6191	96906	MS35206-243
16	3	5310-00-559-0070	96906	MS35333-38
16	4	2940-00-886-5841	19207	10870919
16	5	5340-00-900-2347	51064	D24940
16	6	5305-00-984-4984	96906	MS35206-227
16	7	5310-00-579-0079	96906	MS35333-37
16	8	2920-00-770-1642	19207	8728292
16	9	4140-00-930-8765	19207	10905009
16	10	5315-00-882-1438	96906	MS16562-193

TM9-2350-267-24P
SECTION IV
CROSS-REFERENCE INDEXES

FIGURE AND ITEM NUMBER INDEX				
FIG	ITEM	STOCK NUMBER	CAGEC	PART NUMBER
16	11	2920-00-103-9397	19207	10870920
16	12		19207	10934405
16	13		19207	12270348
16	14	5305-00-059-8263	96906	MS35214-38
16	15	5310-00-596-7693	96906	MS35335-31
16	16		81349	MIL-I-003190/2
16	17	1015-00-798-2997	19207	7982997
16	18		96906	MS9021-154.
16	19		19205	10933967
16	20	6115-00-043-0279	19207	10933968
16	21		19207	10933966
16	22		96906	MS21042-5
17	1	2940-00-937-3681	19207	10914545
17	2	7690-01-114-3702	19207	12296626
17	3	5340-01-116-2642	18265	P10-2565
17	4	5330-00-988-9394	19207	10925300
17	5	5330-00-988-9395	19207	10925299
17	6	2940-00-999-8587	78940	W260DX-3
17	7		18265	P10-2949
17	8	2540-01-115-6281	18265	P10-3992
17	9	5306-00-018-6491	24617	186491
18	1	5310-00-809-3078	72582	106261
18	2	4720-01-288-3888	72582	23503595
18	3	4720-01-288-3888	72582	23503595
18	4	5340-00-161-5246	72582	2488022
18	5	5310-00-407-9566	96906	MS35338-45
18	6	5310-00-880-7744	96906	MS51967-5
18	7	4730-00-289-3141	11083	1K6717
18	8		01726	23511468
18	9	5310-00-809-4058	96906	MS27183-10
18	10	5340-00-985-6732	96906	MS21333-49
18	11	4720-00-973-1772	72582	5130695
18	12	4720-00-951-1852	72582	5130696
18	13	4730-00-277-8274	72582	193004
18	14	4730-00-014-4043	72582	116332
18	15	4730-00-921-6579	72582	8924200
19	1	4730-00-202-8469	96906	MS51500A12
19	2	4720-00-684-3568	96906	MS28741-12-0300
19	3	4730-00-810-3902	96906	MS24522-9
19	4	4730-00-908-3194	96906	MS35842-11
19	5	4720-00-993-4213	19207	10925761
19	6	4730-00-088-9249	19207	10925760
19	7	4730-00-336-9537	96906	MS51819-11A
19	8	4710-00-987-6946	19207	10925762
19	9	5340-00-993-8800	19207	10882099
19	10	2910-00-880-4261	19207	11593490
19	11	4720-00-930-0415	19207	11593489
19	12	4730-00-908-6293	96906	MS35842-15
19	13	4730-00-959-4912	96906	MS51504-A6-6S
19	14	4730-00-738-8571	19207	7388571
19	15	4730-00-322-8457	96906	MS51500A6-6

TM9-2350-267-24P
SECTION IV
CROSS-REFERENCE INDEXES

FIGURE AND ITEM NUMBER INDEX

FIG	ITEM	STOCK NUMBER	CAGEC	PART NUMBER
19	16	4720-01-081-2764	96906	MS28759G0330
19	17	5305-00-068-7837	80204	B1821BH025C063N
19	18	5310-00-274-8715	96906	MS35338-63
19	19	5340-01-047-2065	96906	MS9025-08
19	20	4720-01-269-7904	81349	M83796/1G950A
19	21	4730-01-239-7501	96906	MS51500B6S
19	22	5305-00-071-2506	80204	B1821BH025C050N
19	23	4730-01-279-1512	96906	MS14303-2P040606
19	24	4730-00-809-9717	19207	10921622
19	25	4730-01-036-5064	96906	MS51817-5
19	26	4730-01-200-5615	81343	6-6 140339C
19	27	4820-00-446-3409	19207	10921576
19	28	4720-01-077-7983	96906	MS28759G1050
19	29	5305-00-071-2511	80204	B1821BH025C200N
19	30	4720-01-268-7395	81349	M83796/1G330C
19	31	4730-01-103-3275	96906	MS51508A6
19	32	2910-00-453-5375	19207	10936576
19	33	5340-00-878-7392	96906	MS9025-11
19	34	5310-00-905-0762	96906	MS51967-3
19	35	5340-01-080-0055	19207	11635738
19	36	4720-00-541-7743	96906	MS28759G0540
19	37	5310-00-582-5965	55110	6220-21
19	38	4730-00-221-2140	96906	MS20913-6S
19	39	4730-00-930-5160	19207	11594252
19	40	5310-00-274-4566	96906	MS20002-1B
19	41	5310-00-282-7831	96906	MS24400-12
19	42	4720-00-930-5161	19207	10954549-14
19	43	5340-00-775-5399	19207	7755399
19	44	4730-00-289-4912	96906	MS51504A12
20	1	5365-00-622-7244	19207	10894256
20	2	4730-01-003-5142	78357	E150-1-12-2-1A
20	3	4730-01-242-2834	98660	AC1109-6SS
20	4	4720-00-555-0246	96906	MS28759G0340
20	5		96906	MS28760-6
20	6		81349	M8788-6
20	7	4730-00-618-5372	81343	6-6 070221CA
20	8	4730-00-905-6355	78357	E150-1-12-1-1A
20	9	4720-00-566-1299	96906	MS28759G0272
20	10		96906	MS28760-6
20	11		81349	M8788-6
20	12	4730-01-242-2834	98660	AC1109-6SS
20	13	4730-00-090-9205	19207	8392701
20	14	4720-00-706-9131	19207	10867356
20	15	5310-00-274-8715	96906	MS35338-63
20	16	5305-00-071-2506	80204	B1821BH025C050N
20	17	4730-00-723-3172	19207	7064926
20	18	4720-00-706-9137	19207	10867362
20	19	4720-00-706-9129	19207	10867354
20	20	4730-01-264-0657	96906	MS14303-2P040402
20	21	4730-00-152-1475	19207	10921622-1
21	1	5330-00-804-5695	08441	AN6290-6

TM9-2350-267-24P
SECTION IV
CROSS-REFERENCE INDEXES

FIGURE AND ITEM NUMBER INDEX

FIG	ITEM	STOCK NUMBER	CAGEC	PART NUMBER
21	2	4730-00-334-5550	96906	MS51814-5
21	3	4820-00-202-5939	96906	MS28882A-6
21	4	4730-00-336-9558	96906	MS51816-5A
21	5	4730-00-277-5553	96906	MS51952-2
21	6	4730-01-078-3581	81343	6-4 040202BA
21	7	4730-00-187-7610	96906	MS39233-2
21	8	5310-00-043-0520	96906	MS35650-3252
21	9	5310-00-550-1130	96906	MS35333-40
21	10	5305-00-993-2459	96906	MS35207-283
21	11	5340-01-073-4074	19207	12268115
21	12	4720-01-101-8459	19207	11669404
21	13	4730-00-014-3343	21450	143343
21	14	4730-00-223-7074	88044	AN912-2D
21	15	4730-00-738-8571	19207	7388571
21	16	5306-00-226-4826	80204	B1821BH031C088N
21	17	5340-00-178-6077	19207	7057332-3
21	18	5305-00-068-0508	80204	B1821BH025C075N
21	19	5340-00-854-6729	96906	MS21333-103
21	20	5310-00-809-4058	96906	MS27183-10
21	21	5310-00-582-5965	55110	6220-21
21	22	5310-00-905-0762	96906	MS51967-3
21	23	5340-01-083-5425	19207	12260232
21	24	5310-00-081-4219	96906	MS27183-12
21	25	5310-00-407-9566	96906	MS35338-45
21	26	5310-00-931-8167	96906	MS51967-6
21	27	4720-01-093-4279	01276	FA8569GGG0204
21	28	4730-00-127-4461	96906	MS51815-6
21	29	4730-00-833-0508	96906	MS51819-7
21	30	4730-00-289-4057	26759	101232
21	31	4710-00-823-5583	19207	10909729
21	32	4710-00-823-5582	19207	10909728
21	33	4730-00-125-7979	29510	444136
21	34	4730-00-222-1819	88044	AN912-2
21	35	5340-00-954-6014	96906	MS21333-121
21	36	5310-00-080-6004	96906	MS27183-14
21	37	5305-00-582-5807	96906	MS35265-28
21	38	5340-01-080-4199	19207	11635739
21	39	5310-00-045-4007	96906	MS35338-41
21	40	5310-00-934-9747	96906	MS35649-262
21	41	4710-01-078-2933	19207	12268113
21	42	4730-00-946-8233	96906	MS51818-7
21	43	4730-00-278-2312	96906	MS51820-5
21	44	5340-01-080-0810	19207	11635737
21	45	4710-01-078-7245	19207	12268114
21	46	5340-00-809-1492	96906	MS21333-100
21	47	5310-00-761-0654	96906	MS51967-9
21	48	5310-00-637-9541	96906	MS35338-46
21	49	5310-00-877-5972	19200	10910174-3
21	50	5340-01-199-5447	19207	10921176
21	51	4730-01-036-5064	96906	MS51817-5
21	52	4730-00-177-6166	24617	454145

TM9-2350-267-24P
SECTION IV
CROSS-REFERENCE INDEXES

FIGURE AND ITEM NUMBER INDEX

FIG	ITEM	STOCK NUMBER	CAGEC	PART NUMBER
21	53	4730-00-954-1281	02978	MS49005-4
21	54	5305-00-725-2317	80204	B1821BH038C150N
21	55	4730-00-916-2153	19207	10921623
21	56	4720-00-618-8647	96906	MS28762-6-0280
21	57		19207	8724501
21	58	4730-00-152-1475	19207	10921622-1
21	59	5340-01-199-5505	19207	11635744
22	1	5340-00-488-1066	19207	10895710-10
22	2	2590-00-443-4840	19207	10895705-1
22	3	8140-01-090-2034	19207	10895710-15
22	4	2590-00-437-0984	19207	10895710-12
22	5	5340-00-477-3755	19207	10942136
22	6	5305-00-068-0510	80204	B1821BH038C100N
22	7	5310-00-728-9957	19200	10910174-22
22	8	5330-00-446-3283	19207	10910003
22	9	5310-00-809-8546	96906	MS27183-8
22	10	5305-00-018-8926	24617	188926
22	11	5305-00-638-8920	80204	B1821BH038C225N
22	12	5310-00-011-5093	96906	MS35338-65
22	13	5310-00-877-5972	19200	10910174-3
22	14	5365-00-771-0030	19207	11636393
22	15	6680-00-810-6250	96906	MS500040-7
22	16	4730-00-446-3278	19207	10895743
22	17	2590-01-301-4331	19207	12351868
22	18	5330-00-899-7888	19207	10895744
22	19	5365-00-453-5374	19207	10895745
22	20	5305-00-984-7352	96906	MS35191-278
22	21	2910-00-798-4056	96906	MS51300-1
22	22	4030-00-270-5436	96906	MS87006-3
22	23		80206	NAS1455B1-6000
22	24	5330-00-179-0414	96906	MS35643-2
22	25	5365-00-948-0556	19207	7528096
22	26	5330-00-936-8295	19207	10955229-1
22	27	5330-00-936-8294	19207	10955228-1
22	28	2910-00-948-0521	19207	7528094
22	29	2590-01-281-2481	19207	10895710-13
22	30	5340-00-488-1068	19207	10895710-14
22	31	5330-00-453-5427	19207	10903568
22	32	2910-00-937-9539	19207	11594069
22	33	5340-00-453-5382	19207	10895730
22	34	5340-00-453-5366	19207	10895718
22	35	6680-00-990-9192	19207	11602474
22	36	5305-00-225-3844	80204	B1821BH025C056N
22	37	5330-00-080-1023	19207	10922277
22	38	5340-00-488-1067	19207	10895710-11
22	39	5340-00-044-1890	19207	10942148
22	40	5340-00-488-1071	19207	10895710-19
22	41	2910-00-089-3947	19207	10955510
22	42	5340-01-090-5090	19207	10895710-6
22	43	9390-01-090-0218	19207	10895710-7
22	44	5340-01-090-5091	19207	10895710-9

TM9-2350-267-24P
SECTION IV
CROSS-REFERENCE INDEXES

FIGURE AND ITEM NUMBER INDEX				
FIG	ITEM	STOCK NUMBER	CAGEC	PART NUMBER
22	45	8140-00-453-5373	19207	10895720
22	46	2590-00-436-4504	19207	10922274
22	47	5340-01-090-2031	19207	10895710-8
22	48	8140-00-453-5365	19207	10922273
22	49	2590-00-457-0318	19207	10922272
22	50	5340-00-477-3760	19207	11605698
22	51	5340-01-090-2032	19207	10895710-20
22	52	5340-00-477-3756	19207	10942147
22	53	5305-00-068-0511	80204	B1821BH038C125N
22	54	5340-00-488-1070	19207	10895710-17
22	55	5340-01-090-0219	19207	10895710-18
22	56	5340-00-488-1069	19207	10895710-16
23	1	3040-00-135-6577	19207	10952747
23	2	5315-00-239-8023	96906	MS24665-229
23	3	5315-00-999-4235	96906	MS20392-5C107
23	4	5340-00-799-6507	19207	11636211
23	5	5340-00-089-9787	19207	10952604
23	6	5340-00-799-6498	19207	11636212
23	7	5310-00-840-6220	19207	8712289-1
23	8	5310-00-865-9513	19200	10910174-1
23	9	5306-00-068-0513	96906	MS90727-6
23	10	2590-00-133-7963	19207	10952572-10
23	11	5310-00-891-1754	96906	MS35691-18
23	12	5340-00-799-6541	19207	11636209
23	13	5310-00-880-0625	19207	10941915-3
23	14	5310-00-244-2895	96906	MS35692-18
23	15	5315-00-814-3530	96906	MS16562-35
23	16	5307-00-143-6374	19207	11636208
23	17	2910-00-135-6578	19207	11636358
23	18	5305-01-140-9118	80204	B1821BH038C088N
24	1	3040-00-135-6577	19207	10952747
24	2	5315-00-239-8023	96906	MS24665-229
24	3	5315-00-999-4235	96906	MS20392-5C107
24	4	5340-00-799-6507	19207	11636211
24	5	5340-00-089-9787	19207	10952604
24	6	5340-00-799-6498	19207	11636212
24	7	5310-00-840-6220	19207	8712289-1
24	8	5310-00-865-9513	19200	10910174-1
24	9	5306-00-068-0513	96906	MS90727-6
24	10	2590-00-133-7963	19207	10952572-10
24	11	5310-00-891-1754	96906	MS35691-18
24	12	5310-00-880-0625	19207	10941915-3
24	13	5310-00-244-2895	96906	MS35692-18
24	14	5315-00-814-3530	96906	MS16562-35
24	15	5307-00-143-6374	19207	11636208
24	16	2910-00-135-6578	19207	11636358
24	17	5305-01-140-9118	80204	B1821BH038C088N
25	1	5310-00-877-5796	96906	MS21044N4
25	2	5310-00-058-1305	19200	10910174-20
25	3	2910-00-109-4283	19207	11605098
25	4	5310-00-865-9513	19200	10910174-1

TM9-2350-267-24P
SECTION IV
CROSS-REFERENCE INDEXES

FIGURE AND ITEM NUMBER INDEX

FIG	ITEM	STOCK NUMBER	CAGEC	PART NUMBER
25	5	5306-00-068-0513	96906	MS90727-6
25	6	5306-00-884-8947	96906	MS21094-4004
25	7	2910-00-109-4279	19207	10953835
25	8	5305-00-068-0512	80204	B1821BH025F056N
25	9	5640-00-109-4277	19207	10953836
25	10	5330-00-135-8988	19207	11636299
25	11	2910-00-113-0791	19207	11636305
25	12	2590-00-113-0790	19207	11636311
25	13	5310-00-880-0625	19207	10941915-3
25	14	5305-00-269-3234	96906	MS90727-58
25	15	2910-00-113-0794	19207	11636306
25	16	5330-00-930-5155	19207	11604872
25	17	5305-00-068-0510	80204	B1821BH038C100N
25	18	5340-00-120-0251	19207	11636301
25	19	5310-00-087-4652	96906	MS51922-17
25	20	2910-00-113-9586	19207	11636308
25	21	2910-00-113-0795	19207	11636307
25	22	5330-00-117-2548	19207	11636303
25	23	2910-00-113-0793	19207	11636312
25	24	5310-00-877-5972	19200	10910174-3
25	25	2590-00-113-0789	19207	11636300
25	26	2910-00-113-0792	19207	11636309
25	27	5310-00-088-1251	96906	MS51922-1
25	28	2910-00-113-0788	19207	11636304
25	29	5305-00-543-4372	80204	B1821BH038C075N
25	30	5340-00-115-0540	19207	11636313
25	31	5310-00-851-2682	96906	MS35691-17
25	32	5305-00-054-9275	96906	MS51955-40
26	1	2910-00-269-4934	19207	10903693
26	2	5330-00-886-3010	19207	10903694
26	3	5310-00-274-8715	96906	MS35338-63
26	4	5305-00-071-2506	80204	B1821BH025C050N
26	5	5330-00-930-5159	19207	11604869
26	6	2910-00-109-4286	19207	10941599
26	7	5310-00-809-3078	96906	MS27183-11
26	8	5310-00-088-1251	96906	MS51922-1
26	9	5305-00-267-8952	96906	MS90727-3
26	10	5340-00-109-4276	19207	10909810
26	11	2540-01-374-2813	19207	12268368
26	12	2910-00-113-0786	19207	10941597
26	13	5310-00-865-9513	19200	10910174-1
26	14	5310-00-877-5796	96906	MS21044N4
26	15	5330-00-930-5156	19207	11604874
26	16	5365-00-109-4285	19207	10941604
26	17	5340-00-120-0254	19207	10941612
26	18	5365-00-109-4299	19207	10941600
26	19	5330-00-930-5158	19207	11604870
26	20	2910-00-113-0787	19207	10941618
27	1	2910-00-884-1207	72582	5575824
27	2		70040	OF592
27	3	2910-00-050-9879	70040	6436746

TM9-2350-267-24P
SECTION IV
CROSS-REFERENCE INDEXES

FIGURE AND ITEM NUMBER INDEX				
FIG	ITEM	STOCK NUMBER	CAGEC	PART NUMBER
27	4	2940-00-745-7730	70040	T552
27	5	2910-00-922-2424	70040	5575893
27	6	4820-00-849-1220	96906	MS35782-5
27	7	2910-00-781-1354	72582	5574533
27	8	2910-00-932-9634	72582	6436254
27	9	5306-00-604-7961	70040	5573723
27	10	2910-00-287-1912	79396	CW226MP
27	11	5330-00-551-0433	70040	1503536
27	12	5330-00-846-9841	72582	5574161
27	13		75282	5575169
27	14	5365-00-543-3615	70040	5574120
27	15	5340-00-612-3134	70040	5574123
27	16	5330-00-612-3123	30379	5574126
27	17	5340-01-024-6099	70040	0F209
27	18	5360-00-619-8198	70040	5573736
27	19	4820-00-849-1220	96906	MS35782-5
28	1	5315-00-954-1289	96906	MS20392-5C43
28	2	5315-00-775-3911	19207	7753911
28	3	3040-00-345-8029	19207	10920749
28	4	3120-00-809-6434	19207	8741800-1
28	5	5310-00-891-1751	96906	MS35691-22
28	6	5307-00-104-4617	19207	10920725
28	7	5310-00-209-6516	19207	10920723
28	8	3040-00-345-8030	19207	10920722
28	9	5315-00-842-3044	96906	MS24665-283
28	10	5315-00-937-0965	96906	MS17984-C615
28	11		81348	RR-C-271TYCL6AL
28	12		96906	MS20995-F3201A.0
28	13	3040-00-226-1997	19207	10941827
28	14	5310-00-081-4219	96906	MS27183-12
28	15	5310-00-877-5972	19200	10910174-3
28	16	5360-00-073-0147	19207	10941412
28	17	3040-00-121-6150	19207	11643782
28	18	5315-00-816-1794	24617	103374
28	19	5306-00-878-8134	19207	10925349
28	20	5315-00-453-9334	19207	10895380
28	21	5315-00-844-6796	96906	MS16562-39
28	22	5305-00-269-3236	96906	MS90727-60
28	23	5310-00-011-5093	96906	MS35338-65
28	24	5315-00-135-4480	19207	10903058
28	25	5315-00-844-3962	96906	MS16562-44
28	26	2590-00-345-8027	19207	10920747
28	27	5306-00-443-4833	19207	10895376-8
28	28	2590-00-345-8028	19207	10920748
28	29	5315-00-844-3664	96906	MS16562-67
28	30	5305-00-068-7837	80204	B1821BH025C063N
28	31	5310-00-274-8715	96906	MS35338-63
28	32	4730-00-135-4482	19207	10920715
28	33	3120-01-104-5989	73134	NRR12
28	34	5306-00-068-0513	96906	MS90727-6
28	35	2590-00-135-4478	19207	10920714

TM9-2350-267-24P
SECTION IV
CROSS-REFERENCE INDEXES

FIGURE AND ITEM NUMBER INDEX				
FIG	ITEM	STOCK NUMBER	CAGEC	PART NUMBER
28	36	5340-00-805-0337	96906	MS51831-202
28	37	5340-00-241-6672	96906	MS51831-206L
28	38	2590-00-135-4476	19207	10895381
28	39	5340-00-884-4827	19207	10903783
28	40		96906	MS35641-22
28	41	2910-00-934-8262	19207	10903780
28	42	5315-00-619-3277	80205	NAS561P8-18
28	43	2510-00-443-0175	19207	10903784
28	44	5310-00-541-1868	19207	5411868
28	45	5305-00-719-5235	80204	B1821BH050F175N
28	46	5360-00-805-3685	19207	10895388
28	47	5340-00-420-4999	19207	10903062
28	48	5305-00-068-0510	80204	B1821BH038C100N
28	49	3110-00-135-4481	19207	10903060
28	50	5305-00-225-3844	80204	B1821BH025C056N
28	51	5310-00-785-1762	96906	MS51968-9
28	52	5305-00-145-0699	19207	10895562
28	53	2540-01-023-4990	19207	11664924
28	54	3010-00-117-2594	19207	10920718
28	55	5315-00-080-7636	19207	10920724
28	56	2590-00-345-8026	19207	10920719
28	57	5315-00-845-7787	96906	MS24665-289
28	58	5315-00-135-4479	19207	10920712
28	59	2590-00-010-3794	19207	10920717
28	60	5340-00-805-0339	96906	MS51831-204
29	1	5340-00-834-5904	19207	10909965
29	2	5315-00-904-5272	96906	MS17984C507
29	3	4030-00-270-5436	96906	MS87006-3
29	4	5315-00-839-2325	96152	A82-1
29	5		16003	C43974
29	6	5315-00-087-8226	96906	MS20392-2C21
29	7	2590-00-226-1694	19207	10922244
29	8	5310-00-809-3078	96906	MS27183-11
29	9	3020-00-277-1121	96906	MS20219-5
29	10	5340-00-570-9716	19207	10922241
29	11	5360-00-081-3417	19207	10922242
29	12	5315-00-811-9107	96906	MS20392-3C45
29	13	5315-00-839-2325	96152	A82-1
29	14	2590-00-930-0417	19207	10942229
29	15	2590-00-117-2559	19207	10942228
29	16	3120-00-453-5379	19207	10903139
29	17		19207	10922237
29	18	5310-00-934-9751	96906	MS35650-302
29	19	5310-00-045-3296	96906	MS35338-43
29	20	5340-00-824-4466	19207	10895458
29	21	5305-00-068-7837	80204	B1821BH025C063N
29	22	5310-00-274-8715	96906	MS35338-63
29	23	5305-00-135-5157	72582	9417926
30	1	2990-01-084-5989	19207	11636405
30	2	4730-00-908-6293	96906	MS35842-15
30	3	2990-01-083-5432	19207	11636404

TM9-2350-267-24P
SECTION IV
CROSS-REFERENCE INDEXES

FIGURE AND ITEM NUMBER INDEX					
FIG	ITEM	STOCK NUMBER	CAGEC	PART NUMBER	
30	4	4720-00-756-3606	19207	10941737	
30	5	5360-00-899-4479	19207	10903035	
30	6	5305-00-543-4372	80204	B1821BH038C075N	
30	7	5310-00-877-5972	19200	10910174-3	
30	8	2990-00-400-7058	19207	11604888	
30	9	5306-00-180-2757	88044	AN5H20	
30	10	5315-00-234-1854	96906	MS24665-153	
30	11	2990-01-083-5431	19207	11636402	
30	12	5360-00-809-1454	19207	10917102	
30	13	5310-00-877-5973	19200	10910174-2	
30	14	5640-01-083-5423	19207	11636406	
30	15	2990-01-043-8192	19207	12260221-1	
30	16	5310-00-401-0825	96906	MS35692-14	
30	17	2990-01-038-8087	19207	12260213	
30	18	4730-00-908-6294	96906	MS35842-16	
30	19	5340-01-038-5708	19207	12260222	
30	20	5640-01-083-5430	19207	11636401	
30	21	2990-01-042-2466	19207	12260221-2	
31	1	4730-00-833-0833	96906	MS24519-3	
31	2	4730-00-278-2523	88907	B54-32780	
31	3		81349	M62217/1-6BULK	
31	4	2930-00-725-5272	19207	11635669	
31	5	5310-00-877-5972	19200	10910174-3	
31	6	5305-00-543-4372	80204	B1821BH038C075N	
31	7	4730-00-941-6026	96906	MS20822-4-4J	
31	8	4720-00-464-4684	19207	10915239-32	
31	9	2930-00-109-4300	19207	11635558	
31	10	4730-00-540-4298	96906	MS20823-4J	
31	11	5305-00-984-6210	96906	MS35206-263	
31	12	4820-00-475-1506	19207	10922327	
31	13	5330-00-475-1508	19207	10922326	
31	14	2930-00-945-0663	19207	10941483	
31	15	5305-00-225-3843	80204	B1821BH025C100N	
31	16	5310-00-865-9513	19200	10910174-1	
31	17	5310-00-088-1251	96906	MS51922-1	
31	18		22852	33H579FN	
31	19	4730-00-911-7127	88044	AN816-4-4J	
31	20	4720-00-464-1263	19207	10915239-33	
31	21	5340-01-159-1323	96906	MS9352-17	
31	22	4730-00-764-9109	96906	MS24519-17	
31	23	4730-00-044-4861	24617	444861	
31	24	5340-00-103-5799	19207	10895710-4	
31	25	8140-00-102-3671	19207	10903331	
31	26	2930-00-445-8927	19207	10903329	
31	27	5340-00-102-3670	19207	10895710-5	
31	28	2930-00-067-7864	19207	10903333	
31	29	5340-00-065-0753	19207	10895710-3	
31	30		81349	M62217/1-16BULK	
31	31	4730-01-094-9034	19207	11669087-1	
31	32	4710-00-861-1421	19207	10903324	
31	33	5340-00-890-3498	19207	10903325	

TM9-2350-267-24P
SECTION IV
CROSS-REFERENCE INDEXES

FIGURE AND ITEM NUMBER INDEX

FIG	ITEM	STOCK NUMBER	CAGEC	PART NUMBER
31	34	5340-00-890-3497	19207	10903326
31	35	5310-00-931-8167	96906	MS51967-6
31	36	5310-00-407-9566	96906	MS35338-45
31	37	5306-00-226-4824	80204	B1821BH031C063N
31	38	5340-00-111-7472	19207	10920619
31	39		81349	M62217-1-16-52
31	40	4730-00-278-5604	19207	7392024
31	41	4730-00-420-9797	24617	444007
32	1	2930-01-038-3666	19207	12260209
32	2	5340-01-149-7585	19207	12268161
32	3	4730-00-278-2523	88907	B54-32780
32	4	2930-01-090-4932	19207	10882098
32	5		19207	10882098-1
32	6	5330-00-888-3792	19207	11636132
32	7	4730-00-954-1281	81348	WW-P-471ACABCB
32	8	5340-01-199-5448	19207	12260122
32	9	5310-00-877-5972	19200	10910174-3
32	10	5310-00-011-5093	96906	MS35338-65
32	11	5305-00-269-3236	96906	MS90727-60
32	12	2930-00-725-5283	19207	10920610
32	13	5365-00-446-3269	76005	J6642-7
32	14	5305-00-269-3238	80204	B1821BH038F125N
32	15	2520-00-475-1296	03705	28-053-SD
32	16	2520-00-475-1290	03705	28-054-SD
32	17	5305-00-068-0511	80204	B1821BH038C125N
32	18	2930-00-756-2709	19207	10919236
33	1	4730-00-063-3073	96906	MS24522-3
33	2	4730-00-035-8036	17419	8169127
33	3	6680-01-004-1859	19207	11675559
33	4	5995-01-133-1863	19207	12260276
33	5	5940-00-534-0989	96906	MS35436-5
33	6	9905-00-841-4445	81349	M43436/1-2
33	7	9905-00-752-4649	81349	M43436/1-1
33	8	5940-00-283-5280	96906	MS25036-106
33	9	5999-00-926-3144	96906	MS27148-3
33	10	5310-00-656-0067	19207	8724497
33	11	5935-00-691-5591	97403	13207E6498-2
34	1	5305-00-071-2071	802004	B1821BH050C200N
34	2	5310-00-011-6121	96906	MS35338-67
34	3	5310-00-849-1380	19207	10902912
34	4	5365-00-446-3269	19207	10917099
34	5	5310-00-865-9513	19200	10910174-1
34	6	5310-00-274-8715	96906	MS35338-63
34	7	5305-00-068-0508	80204	B1821BH025C075N
34	8	5310-00-088-1251	96906	MS51922-1
34	9	5310-00-868-8062	19207	8712289-3
34	10	2930-00-410-5760	19207	11644389
34	11	2930-00-493-8981	19207	11664809
34	12	9515-01-084-6001	19207	11594121-3
34	13	5330-00-899-5220	19207	10903183
34	14	9515-01-084-5999	19207	11594121-1

TM9-2350-267-24P
SECTION IV
CROSS-REFERENCE INDEXES

FIGURE AND ITEM NUMBER INDEX

FIG	ITEM	STOCK NUMBER	CAGEC	PART NUMBER
34	15	5305-00-959-4159	96906	MS24617-53
34	16	2930-00-493-9003	19207	11664807
34	17	9515-01-084-6000	19207	11594121-2
34	18	5330-00-102-9927	19207	11619289
34	19	5320-00-930-7865	96906	MS24662-234
34	20	5305-00-071-2505	80204	B1821BH025C088N
34	21	5310-00-011-5093	96906	MS35338-65
34	22	5310-00-167-0821	88044	AN960-616
34	23	5340-00-805-0339	96906	MS51831-204
34	24	2930-00-937-4266	19207	10920898
34	25	5310-00-877-5972	19200	10910174-3
34	26	5305-00-269-3234	96906	MS90727-58
34	27	5325-00-449-5073	19207	11644388
34	28	5310-00-407-9566	96906	MS35338-45
34	29	5305-00-068-0511	80204	B1821BH038C125N
34	30	5340-01-308-0199	19207	12268193
35	1	5305-00-225-3843	80204	B1821BH025C100N
35	2	5310-00-809-4058	96906	MS27183-10
35	3	4730-00-278-2523	88907	B54-32780
35	4		81348	ZZ-H-428TY1GRAC2 ID2
35	5	5340-01-149-4824	19204	12260277
35	6	5310-00-582-5965	55110	6220-21
35	7	5310-00-761-6882	96906	MS51967-2
35	8	4730-01-090-1216	19207	11669087-3
35	9		81349	M62217-1-44
35	10	4710-01-083-5421	19207	12260275
35	11	4710-00-994-4234	19207	10925707
35	12	5340-00-023-6198	19207	10920620
35	13	5310-00-407-9566	96906	MS35338-45
35	14	5310-00-905-4600	96906	MS51968-6
35	15	5306-00-050-1237	96906	MS90727-31
35	16	5365-00-892-5968	96906	MS35844-9
35	17	5330-00-899-5935	96906	MS35769-55
35	18	4710-00-537-0272	19207	10922314
35	19	5340-00-597-0182	96906	MS21333-39
35	20		81349	MILH13444 TY1
35	21	4730-01-090-3532	19207	11669087-2
35	22		81349	M62217-1-40BULK
35	23	5306-00-226-4827	80204	B1821BH031C100N
35	24	5310-00-081-4219	96906	MS27183-12
35	25	2930-01-250-8112	19207	12268159
35	26		19207	10903082
35	27	5307-01-121-1807	96906	MS17301-051
35	28	5330-00-446-3194	19207	10919234
35	29	2930-00-932-7610	19207	10903081
35	30	5330-00-246-6380	58312	3S9643-00
35	31	6620-00-810-3921	19207	10921755-1
35	32	5330-00-809-1477	19207	10919232
35	33	5310-00-407-9566	96906	MS35338-45
35	34	5306-00-226-4829	80204	B1821BH031C125N

TM9-2350-267-24P
SECTION IV
CROSS-REFERENCE INDEXES

FIGURE AND ITEM NUMBER INDEX					
FIG	ITEM	STOCK NUMBER	CAGEC	PART NUMBER	
35	35	5310-00-880-7746	96906	MS51968-5	
35	36	5306-00-226-4828	80204	B1821BH031C113N	
35	37	2930-00-933-1100	19207	10919238	
35	38	4730-00-909-8627	96906	MS35842-13	
35	39		81349	M62217/1-32 BULK	
35	40	4730-00-277-6332	96906	MS27769-6	
35	41	5330-00-809-1481	19207	10919233	
35	42	6620-00-810-3926	19207	10921755-2	
35	43	2930-00-933-1102	19207	10919235	
35	44	4730-00-925-0205	96906	MS24522-17	
35	45	4730-00-541-2745	88044	AN917-2J	
35	46	4730-00-152-1475	19207	10921622-1	
36	1	2930-00-921-6475	19207	10942176	
36	2	5305-00-926-5582	96906	MS18153-59	
36	3		81346	ASTM A580	
36	4		19207	10942283.	
36	5	3040-00-999-4070	19207	10942175	
36	6	3110-00-227-2715	43334	45206	
36	7	5365-00-862-2659	19207	10903767	
36	8	5330-00-599-3071	96906	MS29513-251	
36	9		19207	10942174	
36	10	5330-00-933-7838	19207	11605391	
36	11	5340-00-121-0683	19207	10942171	
36	12	5306-00-926-5604	96906	MS18153-31	
36	13	5305-00-269-3234	96906	MS90727-58	
36	14	3130-00-443-0566	19207	10942172	
36	15	5330-00-802-1360	96906	MS9021-034	
36	16	5330-01-130-3460	76680	471571	
36	17	5310-00-902-4097	96906	MS172330	
36	18	5310-00-905-2500	96906	MS172280	
36	19	3110-00-100-5282	60038	15580-15520	
36	20	5365-00-410-9798	19207	10942167	
36	21	3110-00-992-1067	96906	MS19081-23	
36	22	3120-00-411-3977	19207	10942173	
36	23		19207	10942168	
36	24	5365-00-862-2661	19207	10909670	
36	25	5330-00-855-3076	96906	MS9021-037	
36	26		19207	10954976	
36	27	5305-00-267-8953	96906	MS90727-5	
36	28		21450	700079	
36	29	5365-00-800-9928	96906	MS16624-1118	
36	30	5330-00-345-8043	19207	10920615	
36	31		19207	10920654	
36	32	5330-00-291-3275	96906	MS29513-261	
36	33	5305-00-051-4075	96906	MS90727-33	
36	34	5305-00-269-3239	80204	B1821BH038F138N	
36	35	5310-00-011-5093	96906	MS35338-65	
36	36	5330-00-345-8043	19207	10920615	
37	1	4140-01-284-5722	19207	12268231	
37	2		19207	12268252	
37	3	5310-00-045-3812	96906	MS19070-052	

TM9-2350-267-24P
SECTION IV
CROSS-REFERENCE INDEXES

FIGURE AND ITEM NUMBER INDEX

FIG	ITEM	STOCK NUMBER	CAGEC	PART NUMBER
37	4	5310-00-059-2831	96906	MS19068-052
37	5	7690-01-244-9849	19207	12268263
37	6	5305-00-983-8084	96906	MS16997-60
37	7	3010-01-287-0742	19207	12268230
38	1	2920-00-475-1446	19207	10922191
38	2	5310-00-785-1762	96906	MS51968-9
38	3	5310-00-637-9541	96906	MS35338-46
39	1	2920-00-900-7993	19207	10947439
39	2	5305-00-068-0515	80204	B1821BH025F100N
39	3	5310-00-058-1305	19200	10910174-20
39	4	5340-01-112-2149	19207	12260119
39	5	5305-00-984-6196	96906	MS35206-248
39	6	5310-00-809-8544	96906	MS27183-7
39	7	5310-00-754-2005	96906	MS35338-52
39	8	5310-00-865-9513	19200	10910174-1
39	9	5310-00-274-8715	96906	MS35338-63
39	10	5310-00-913-7020	96906	MS51968-3
39	11	5945-00-690-2707	19207	8762321
39	12	5340-00-168-2218	19207	10913294
39	13	5310-00-559-0070	96906	MS35333-38
39	14	5305-00-071-2505	80204	B1821BH025C088N
39	15	5310-00-809-4058	96906	MS27183-10
39	16	5310-00-905-0762	96906	MS51967-3
39	17		19207	8724501
39	18	5340-00-890-2594	19207	11635878
39	19		19207	10913290
39	20	5340-00-200-7595	88044	AN8008F4
39	21	5320-01-352-4826	96906	MS2047084-6-5
39	22	5310-00-274-8707	96906	MS35338-61
39	23	5310-00-934-9757	96906	MS35649-282
39	24	5310-00-011-5093	96906	MS35338-65
39	25	5305-01-140-9118	80204	B1821BH038C088N
39	26	5305-00-543-4372	80204	B1821BH038C075N
39	27	5310-00-616-7998	96906	MS35334-21
39	28	5310-00-809-4061	96906	MS27183-15
39	29	5310-00-080-6004	96906	MS27183-14
39	30	6150-00-488-3998	96906	MS39119-26
39	31	5310-00-821-6269	96906	MS35334-19
39	32	5310-00-274-8710	94135	43W6335-40
39	33	5310-00-934-9758	96906	MS35649-202
39	34	5925-00-708-8769	81349	M13516/7BII-50
39	35	5310-00-809-8546	96906	MS27183-8
39	36	5305-00-984-6214	96906	MS35206-267
39	37	5305-00-068-0515	80204	B1821BH025F100N
39	38	5305-00-989-7434	96906	MS35207-263
39	39	5310-00-045-3296	96906	MS35338-43
40	1	6130-00-999-9825	19207	11593628
40	2	5305-00-984-6193	96906	MS35206-245
40	3	5310-00-596-7693	96906	MS35335-31
40	4	5310-00-809-8544	96906	MS27183-7
40	5	5910-01-032-0442	19207	11644333

TM9-2350-267-24P
SECTION IV
CROSS-REFERENCE INDEXES

FIGURE AND ITEM NUMBER INDEX				
FIG	ITEM	STOCK NUMBER	CAGEC	PART NUMBER
40	6	7510-01-094-9277	19207	11588647
40	7		19207	10924790
40	8	5910-01-012-3045	81349	CQR09A1KF103J3P
40	9		81349	MW-C18-16-U0
40	10	5940-00-557-1629	96906	MS25036-149
40	11	5310-00-687-6705	96906	MS25082-B6
40	12	5305-00-984-6191	96906	MS35206-243
40	13	5961-00-999-9828	19207	10924796
40	14	5940-00-179-2811	19207	11593732
40	15	5961-01-117-3321	19207	10924789
40	16	5999-01-092-6614	19207	11593626
40	17	5970-00-144-7723	19207	10954412
40	18	5315-00-453-4617	19207	10954415
40	19	5910-01-102-2119	19207	11644332
40	20	5910-00-681-9389	18876	10652569
40	21	5940-00-144-2471	19207	10924793
40	22	7510-01-094-9277	19207	11588647
40	23		81349	MW-C18-16-U0
40	24	5940-00-143-4773	96906	MS25036-105
40	25		19207	11593627
40	26	5330-01-113-9865	96906	MS29513-159
40	27	5310-00-999-9778	19207	11593625
40	28	5970-00-999-9824	19207	11593624
40	29	5935-01-171-8733	96906	MS3452W28-10P
40	30	5305-00-984-4989	96906	MS35206-229
40	31	5330-00-828-3628	96906	MS51007-10
40	32	5935-01-151-4762	96906	MS3452W28-22S
40	33	5330-00-684-2286	96906	MS9021-254
40	34		19207	10954416
40	35	5310-00-809-8546	96906	MS27183-8
40	36	5305-00-984-6211	96906	MS35206-264
40	37	5305-00-004-7111	96906	MS35309-360
40	38	5310-00-913-9776	96906	MS35335-91
40	39	5310-00-877-5972	19200	10910174-3
40	40	5305-00-068-0510	80204	B1821BH038C100N
41	1	5310-00-934-9757	96906	MS35649-282
41	2	5310-00-274-8707	96906	MS35338-61
41	3	5340-01-091-4641	19207	10922754
41	4	5330-00-836-4356	96906	MS51007-8
41	5	5310-00-809-8544	96906	MS27183-7
41	6	5305-00-984-6194	96906	MS35206-246
42	1	2920-00-304-3493	96906	MS53011-1
42	2	5330-00-980-1546	72582	5130995
42	3	5310-00-820-6653	96906	MS35338-50
42	4	5306-00-064-5356	24617	9418228
42	5	5310-00-988-7516	78189	4024-32-00-0541
42	6	5310-00-517-6564	35510	73450S
42	7	5305-00-269-3217	96906	MS90725-67
42	8	5310-00-061-1258	96906	MS45904-76
42	9	2920-00-518-6616	77060	5156268
43	1	2510-01-083-5418	19207	12260288

TM9-2350-267-24P
SECTION IV
CROSS-REFERENCE INDEXES

FIGURE AND ITEM NUMBER INDEX				
FIG	ITEM	STOCK NUMBER	CAGEC	PART NUMBER
43	2	2540-01-085-3578	19207	12260296
43	3	5325-00-276-6343	10001	33G1724
43	4		19207	12260295
43	5	5310-00-728-5519	96906	MS21078-4
43	6	5320-00-117-6815	96906	MS20470AD3-4
43	7	5325-00-345-9956	19207	10914605
43	8	2540-00-810-5608	19207	10903279
43	9	5320-00-117-6839	96906	MS20470AD5-6
43	10	5340-01-030-8085	19207	7720433
43	11		19207	10903278
43	12	5340-00-178-1447	19207	10897730
43	13	5320-00-754-0992	96906	MS20470AD6-7
43	14	5340-00-477-3743	19207	10897729
43	15	5320-00-117-6853	96906	MS20470AD6-8
43	16	5305-00-993-2457	96906	MS35207-284
43	17	6625-01-086-9580	96906	MS24532-2 REV G
43	18	5310-00-934-9757	96906	MS35649-282
43	19	5310-00-559-0070	96906	MS35333-38
43	20	5305-00-984-6191	96906	MS35206-243
43	21	5930-00-755-3126	96906	MS39061-6
43	22	5310-00-809-8544	96906	MS27183-7
43	23	5310-00-274-8707	96906	MS35338-61
43	24	5305-00-984-6193	96906	MS35206-245
43	25	6620-00-938-8212	96906	MS24541-2
43	26	7690-01-168-6885	19207	12260283
43	27	6685-00-936-2138	96906	MS24542-2
43	28	7690-01-168-6884	19207	12260282
43	29	6210-00-699-9457	23382	16B1582726
43	30	6210-00-299-5564	19207	7358622
43	31	5330-00-297-6329	19207	7358626
43	32	6240-00-266-9940	96906	MS25231-1829
43	33	5330-00-143-7002	19207	11605388
43	34	5340-00-119-3900	19207	7358623
43	35	5310-00-197-4508	19207	7358625
43	36	5975-00-588-0387	19207	7358624
43	37	2510-00-997-4512	19207	10909964
43	38	2510-01-093-4260	19207	12260294
43	39	5307-00-797-4104	19207	8085570
43	40	5310-00-337-8329	18876	8048108
43	41	6210-00-745-7649	49367	P400136-1
43	42	6210-00-548-0504	19207	7358672
43	43	5330-00-297-6329	19207	7358626
43	44	6240-00-266-9940	96906	MS25231-1829
43	45	5935-00-177-3290	19207	7019004
43	46	6210-00-699-9458	83058	160403
43	47	6210-00-337-7345	19207	7358621
43	48	5330-00-297-6329	19207	7358626
43	49	6240-00-266-9940	96906	MS25231-1829
43	50	5330-00-143-7002	19207	11605388
43	51	5340-00-119-3900	19207	7358623
43	52	5310-00-197-4508	19207	7358625

TM9-2350-267-24P
SECTION IV
CROSS-REFERENCE INDEXES

FIGURE AND ITEM NUMBER INDEX				
FIG	ITEM	STOCK NUMBER	CAGEC	PART NUMBER
43	53	5975-00-588-0387	19207	7358624
43	54	7690-01-168-6883	19207	12260280
43	55	6625-00-936-2139	96906	MS24543-2
43	56	7690-01-168-6882	19207	12260281
43	57	6620-00-115-9042	96906	MS24540-2
43	58	6680-00-933-3600	96906	MS24544-2
44	1	5995-01-093-4311	19207	12260298
44	2	5935-00-399-6673	19207	7982401
44	3	5970-00-833-8562	19207	8338562
44	4	5940-00-399-6676	19207	8338564
44	5	5940-00-534-0989	96906	MS35436-5
44	6		19207	17-I-1725-26
44	7	5935-00-572-9180	19207	8338566
44	8	5310-00-833-8567	19207	8338567
44	9	5999-00-057-2929	19204	572929
44	10	9905-00-752-4649	96906	M43436/1-1
44	11	5310-00-393-6685	19207	7723309
44	12	5975-00-771-6634	19207	7716634
44	13	5325-01-091-1319	19207	12260299
44	14	5935-00-080-1020	19207	8724255
44	15	5310-00-298-8903	19207	8338570
44	16	2590-00-695-9076	77060	5297084
44	17	5935-00-833-8561	19207	8338561
44	18	5935-00-767-7936	96906	MS27145-1
45	1	5995-01-093-4314	19207	12260297
45	2	9905-00-752-4649	96906	MS39020-1
45	3	5999-00-926-3144	96906	MS27148-3
45	4	5310-00-656-0067	19207	8724497
45	5	5935-00-691-5591	97403	13207E6498-2
45	6	6210-01-087-7590	96906	MS25331-6-313S
45	7	6210-00-299-4104	96906	MS25331-6
45	8	6240-00-155-8714	96906	MS25231-313
46	1	2510-01-083-5419	19207	12260289
46	2	6210-00-635-5686	19207	7971111
46	3	5975-00-588-0387	19207	7358624
46	4	5310-00-197-4508	19207	7358625
46	5		19207	7358623
46	6	5330-00-143-7002	19207	11605388
46	7	6240-00-266-9940	96906	MS25231-1829
46	8	5330-00-297-6329	19207	7358626
46	9	6210-00-548-0504	19207	7358672
46	10	5930-00-577-8841	96906	MS39061-7
46	11	5930-00-296-6318	96906	MS39061-1
46	12	5310-00-559-0070	96906	MS35333-38
46	13	5305-00-984-6193	96906	MS35206-245
46	14	5930-00-307-8856	96906	MS51113-1
46	15	5310-00-576-5752	96906	MS35333-39
46	16	5305-00-993-1848	96906	MS35207-265
46	17	5310-00-809-8544	96906	MS27183-7
46	18	5310-00-274-8707	96906	MS35338-61
46	19	5340-01-217-4088	19207	12268225

TM9-2350-267-24P
SECTION IV
CROSS-REFERENCE INDEXES

FIGURE AND ITEM NUMBER INDEX				
FIG	ITEM	STOCK NUMBER	CAGEC	PART NUMBER
46	20	6680-00-933-3599	96906	MS39021-2
46	21	7690-01-167-8068	19207	12260285
46	22	5305-00-984-4984	96906	MS35206-227
46	23	5310-00-274-8702	96906	MS35338-60
46	24	5310-00-983-8483	96906	MS27183-5
46	25	7690-01-168-6881	19207	12260284
46	26	6680-00-825-2076	96906	MS35916-2
46	27	5325-00-125-6284	71286	5S1-11
46	28	5310-00-143-6491	19207	10313530
46	29		19207	12260293
46	30	5995-00-321-6209	19207	7064604
46	31	5310-00-176-6333	96906	MS17830-08C
46	32	5930-00-296-6319	96906	MS39061-2
46	33	6210-00-699-9458	19207	8376500
46	34	5975-00-588-0387	19207	7358624
46	35	5310-00-197-4508	19207	7358625
46	36		19207	7358623
46	37	5330-00-143-7002	19207	11605388
46	38	6240-00-266-9940	96906	MS25231-1829
46	39	5330-00-297-6329	19207	7358626
46	40	6210-00-337-7345	19207	7358621
46	41	6210-00-699-9457	19207	8376499
46	42	5975-00-588-0387	19207	7358624
46	43	5310-00-197-4508	19207	7358625
46	44	5340-00-119-3900	19207	7358623
46	45	5330-00-143-7002	19207	11605388
46	46	6240-00-266-9940	96906	MS25231-1829
46	47	5330-00-297-6329	19207	7358626
46	48	6210-00-299-5564	19207	7358622
46	49	6210-00-715-3839	19207	10875132
46	50	5935-00-177-3290	19207	7019004
46	51	6240-00-266-9940	96906	MS25231-1829
46	52	5330-00-297-6329	19207	7358626
46	53	6210-00-299-5564	19207	7358622
47	1	2510-00-127-5282	19207	10903624
47	2	5320-00-117-6851	96906	MS20470AD6-6
47	3		19207	10903621
47	4	5325-00-579-7825	71286	5R2-1
47	5	5320-00-234-1556	96906	MS20426A3-5
47	6	5340-00-677-2746	19207	10922645
47	7	5330-00-179-7147	19207	10897710
47	8	5995-00-179-8396	19207	10903617
47	9	5305-00-725-2317	80204	B1821BH038C150N
47	10	5310-00-616-7998	96906	MS35334-21
47	11	5310-00-011-5093	96906	MS35338-65
48	1	2540-01-158-0837	19207	12330264
48	2	5305-00-989-7435	96906	MS35207-264
48	3	5340-01-147-3371	19207	10930332
48	4	5330-00-986-9885	19207	10930331
48	5	5930-00-702-6431	96906	MS25307-212
48	6	6210-00-542-6393	96906	MS25041-2

TM9-2350-267-24P
SECTION IV
CROSS-REFERENCE INDEXES

FIGURE AND ITEM NUMBER INDEX

FIG	ITEM	STOCK NUMBER	CAGEC	PART NUMBER
48	7	5930-00-822-1829	96906	MS25306-292
48	8	6210-00-519-2653	96906	MS25010-B11A
48	9	5980-01-285-6689	19207	12360905-1
48	10	5310-00-934-9757	96906	MS35649-282
48	11	5310-00-274-8707	96906	MS35338-61
48	12	5310-00-809-8544	96906	MS27183-7
48	13	5925-00-803-4424	81349	M13516/1-2
48	14	5925-00-026-4767	81349	M13516/1-1
48	15	5305-00-984-6196	96906	MS35206-248
48	16	5320-00-117-6839	96906	MS20470AD5-6
48	17	5340-01-094-9040	19207	8692706
48	18		19207	12330268
48	19	6210-01-384-0312	19207	12376518
48	20		19207	12376516-2
48	21	5310-00-934-9751	96906	MS35650-302
48	22	5310-00-045-3296	96906	MS35338-43
48	23	5310-00-809-8546	96906	MS27183-8
48	24	5995-00-808-7657	19207	10922372
48	25	5305-00-068-0509	80204	B1821BH025C125N
48	26	2590-00-133-9762	19207	10925474-2
48	27	5310-00-865-9513	19200	10910174-1
48	28	5310-00-582-5965	55110	6220-21
48	29	5310-00-905-0762	96906	MS51967-3
48	30	5310-00-821-6269	96906	MS35334-19
48	31	5305-00-068-7837	80204	B1821BH025C063N
48	32	5310-00-209-0786	96906	MS35335-33
48	33	2590-00-111-6666	19207	10925474-1
49	1	6150-01-158-3275	19207	12330270
49	2	5940-00-399-6676	19207	8338564
49	3	5940-00-989-1152	19207	10925868
49	4		19204	8410796
49	5		81349	M13486-1-7
49	6	9905-00-979-4458	83194	1628
49	7	5935-00-772-2351	77820	60-42022-2P
49	8	5365-00-752-7633	19207	7527633
49	9	5935-00-333-9414	19207	7723308
49	10	2590-00-695-9076	77060	5297084
49	11	5310-00-298-8903	19207	8338570
49	12	5310-00-934-9757	96906	MS35649-282
49	13	5310-00-274-8707	96906	MS35338-61
49	14	5310-00-809-8544	96906	MS27183-7
49	15	5305-00-984-6194	96906	MS35206-246
50	1	2590-00-986-9878	19207	10925417
50	2	5935-00-201-5997	77820	60-42022-15S
50	3	5365-00-812-1794	19207	10897987
50	4	5935-00-333-9414	19207	7723308
50	5	9905-00-893-3570	81349	M43436/1-3
50	6	9905-00-752-4649	81349	M43436/1-1
50	7	5940-00-989-1152	19207	10925868
50	8		19204	8410796
50	9	5940-00-113-3143	96906	MS20659-103

TM9-2350-267-24P
SECTION IV
CROSS-REFERENCE INDEXES

FIGURE AND ITEM NUMBER INDEX

FIG	ITEM	STOCK NUMBER	CAGEC	PART NUMBER
50	10		19207	17-I-1725-76
50	11	5940-00-283-5280	96906	MS25036-106
50	12	5310-00-934-9757	96906	MS35649-282
50	13	5310-00-274-8707	96906	MS35338-61
50	14	5310-00-809-8544	96906	MS27183-7
50	15	5305-00-984-6194	96906	MS35206-246
51	1	6150-01-210-8854	19207	12333367
51	2	5940-00-399-6676	19207	8338564
51	3	5310-00-298-8903	19207	8338570
51	4	2590-00-695-9076	77060	5297084
51	5	9905-00-752-4649	81349	M43436/1-1
51	6	9905-00-841-4445	81349	M43436/1-2
51	7	5935-00-772-3307	19204	7723307
51	8	5340-00-752-7630	77820	10-40817-12
51	9	5935-00-772-2347	18876	7722347
51	10		80072	58349R
51	11		81349	M13486-1-7
51	12	5305-00-889-3001	96906	MS35206-231
51	13	5310-00-983-8483	96906	MS27183-5
51	14	5310-00-274-8702	96906	MS35338-60
51	15	5310-00-934-9747	96906	MS35649-262
52	1	6150-00-986-9881	19207	10925421
52	2	5935-00-201-6673	19207	7722352
52	3	5365-00-752-7633	192007	7527633
52	4	5935-00-333-9414	19207	7723308
52	5	9905-00-893-3570	81349	M43436/1-3
52	6		97533	7056678
52	7	9905-00-752-4649	81349	M43436/1-1
52	8	5940-00-113-0954	96906	MS20659-165
52	9	5310-00-934-9757	96906	MS35649-282
52	10	5310-00-274-8707	96906	MS35338-61
52	11	5310-00-809-8544	96906	MS27183-7
52	12	5305-00-984-6194	96906	MS35206-246
53	1	5310-00-655-6930	96906	MS25082-3
53	2	5995-00-986-9880	19207	10925419
53	3	5310-00-596-7691	96906	MS35335-32
53	4	5305-00-993-1848	96906	MS35207-265
53	5	5995-00-179-7072	19207	10930337-1
53	6	5995-00-179-7073	19207	10930337-2
53	7	5995-00-991-6690	19207	10922367
54	1	5925-01-183-8337	19207	12351530
54	2	5305-00-984-6195	96906	MS35206-247
54	3	5925-00-026-4767	81349	M13516/1-1
54	4	5925-00-954-9289	81349	M13516/1-3
54	5	2540-01-084-5997	19207	10903628
54	6	5310-00-809-8544	96906	MS27183-7
54	7	5310-00-274-8707	96906	MS35338-61
54	8	5310-00-934-9757	96906	MS35649-282
54	9	5310-00-809-4058	96906	MS27183-10
54	10	5310-00-582-5965	96906	MS35338-44
54	11	5305-00-225-3844	80204	B1821BH025C056N

TM9-2350-267-24P
SECTION IV
CROSS-REFERENCE INDEXES

FIGURE AND ITEM NUMBER INDEX

FIG	ITEM	STOCK NUMBER	CAGEC	PART NUMBER
55	1	5925-01-158-0762	19207	12330262
55	2	5305-00-984-6195	96906	MS35206-247
55	3	5925-00-026-4767	81349	M13516/1-1
55	4	5340-01-158-0763	19207	12330263
55	5	5310-00-809-8544	96906	MS27183-7
55	6	5310-00-274-8707	96906	MS35338-61
55	7	5310-00-934-9757	96906	MS35649-282
55	8	5925-00-803-4424	81349	M13516/1-2
55	9	5305-00-225-3844	80204	B1821BH025C056N
55	10	5310-00-582-5965	96906	MS35338-44
55	11	5310-00-809-4058	96906	MS27183-10
56	1	5945-00-636-8778	19207	7357485
56	2	5340-00-808-8068	19207	10922936
56	3	5340-00-914-1000	19207	10922334
56	4	5310-00-809-4058	96906	MS27183-10
56	5	5310-00-905-0762	96906	MS51967-3
57	1	5305-00-071-2507	80204	B1821BH025C044N
57	2	5310-00-582-5965	55110	6220-21
57	3	5970-00-142-1840	02329	2165-1A
57	4	6110-01-183-8376	19207	12333040
58	1	2510-01-191-8744	19207	12333556
58	2	6110-01-197-8229	19207	12333554
58	3	5310-00-559-0070	96906	MS35333-38
58	4	6150-01-225-9536	96906	MS39119-19
58	5	5930-00-226-6429	96906	MS39061-4
58	6	5895-01-208-7001	19207	12333558
58	7	5930-00-614-8876	19207	11671235
58	8	5310-00-045-3299	96906	MS35338-42
58	9	5305-00-984-6193	96906	MS35206-245
58	10	6680-00-933-3600	96906	MS24544-2
58	11	7690-01-184-4913	19207	12330223
58	11	7690-01-184-4913	19207	12330223
58	12	7690-01-184-4914	19207	12330086
58	13	6625-00-936-2139	96906	MS24543-2
58	14	5305-00-984-6191	96906	MS35206-243
58	15	5307-00-797-4104	19207	8085570
58	16	5310-00-337-8329	19204	11014538
58	17	6210-00-699-9458	83058	160403
58	18	6220-01-283-0384	51831	DC-10201-2
58	19	5330-00-297-6329	19207	7358626
58	20	6240-00-155-8714	96906	MS25231-313
58	21	5305-00-225-3844	80204	B1821BH025C056N
58	22	5310-00-582-5965	55110	6220-21
58	23	5310-00-550-1130	96906	MS35333-40
59	1	5305-00-984-6194	96906	MS35206-246
59	2	5310-00-809-8544	96906	MS27183-7
59	3	5310-00-045-3299	96906	MS35338-42
59	4	5310-00-934-9757	96906	MS35649-282
59	5	6150-01-197-8116	19207	12333555
59	6	5935-00-772-2353	05584	7722353
59	7	5365-00-772-2322	19207	7722322

TM9-2350-267-24P
SECTION IV
CROSS-REFERENCE INDEXES

FIGURE AND ITEM NUMBER INDEX				
FIG	ITEM	STOCK NUMBER	CAGEC	PART NUMBER
59	8	5935-00-333-9414	19207	7723308
59	9	9905-00-979-4458	83194	1628
59	10		81349	M13486-1-5
59	11	5935-00-833-8561	19207	8338561
59	12	5970-00-833-8562	19207	8338562
59	13	5940-00-399-6676	19207	8338564
59	14	5999-00-057-2929	19207	572929
59	15	5310-00-833-8567	19207	8338567
59	16	5935-00-572-9180	19207	8338566
59	17	9905-00-752-4649	81349	M43436/1-1
60	1	6110-01-169-1803	19207	12330277
60	2	5340-01-183-8465	19207	12333345
60	3	5310-00-045-3296	96906	MS35338-43
60	4	5305-00-984-6211	96906	MS35206-264
60	5	6210-00-176-4955	81349	LC35GT2
60	6	5930-00-689-6786	81349	M5423/01-01
60	7	5930-00-615-6731	96906	MS25224-1
60	8	5305-00-995-3444	96906	MS35207-266
60	9	5925-00-708-8769	81349	M13516-7-4
60	10	5930-00-728-4328	96906	MS25306-222
60	11	5310-00-809-8544	96906	MS27183-7
60	12	5310-00-045-3296	96906	MS35338-43
60	13	5310-00-934-9751	96906	MS35650-302
60	14	5310-00-934-9755	96906	MS35650-362
60	15	5310-00-579-0079	96906	MS35333-37
60	16	5310-00-983-8483	96906	MS27183-5
60	17	5310-00-934-9754	96906	MS35650-382
60	18	5310-00-596-7693	96906	MS35335-31
60	19		19207	12333347
60	20	5330-00-946-8344	96906	MS52000-5
60	21	5305-00-958-0662	96906	MS35207-231
60	22	5305-00-958-4359	96906	MS35207-246
60	23	5330-00-641-4336	96906	MS52000-8
60	24	5940-00-815-2093	96906	MS77068-3
60	25	5310-00-596-7691	96906	MS35335-32
60	26	5305-00-984-6192	96906	MS35206-244
60	27	5975-01-158-3009	19207	12330280
60	28	6210-00-176-4928	81349	LH89/1
60	29	6240-00-763-7744	96906	MS25237-387
60	30	5945-00-686-6877	96906	MS24166-D1
60	31	5940-00-583-7741	96906	MS77068-4
60	32	5305-00-989-6265	96906	MS35207-262
60	33	5330-01-183-8396	19207	12333346
60	34	5305-00-068-7837	80204	B1821BH025C063N
60	35	5310-00-209-0786	96906	MS35335-33
61	1	5995-01-183-8414	19207	12333343
61	2		81349	M23053/5-105-9
61	3	5940-00-143-4780	96906	MS25036-108
61	4	6150-01-183-8415	19207	12333344
61	5		81349	M23053/5-106-9
61	6	5940-00-143-4777	96906	MS25036-157

TM9-2350-267-24P
SECTION IV
CROSS-REFERENCE INDEXES

FIGURE AND ITEM NUMBER INDEX

FIG	ITEM	STOCK NUMBER	CAGEC	PART NUMBER
62	1	2590-01-158-3173	19207	12330283
62	2	2590-01-158-3175	19207	12330289
62	3	2590-01-158-3176	19207	12330290
62	4	2590-01-158-3177	19207	12330291
62	5	6150-01-158-3178	19207	12330292
62	6	6150-01-158-3179	19207	12330293
62	7	6150-01-171-0030	19207	12330294
63	1	5930-01-198-8864	19207	12333536
63	2	5305-00-889-3001	96906	MS35206-231
63	3	5935-00-201-3530	19207	7524931
63	4	2540-01-200-5811	19207	12333551
63	5	5325-00-432-4724	19207	7527627
63	6	5310-01-022-9776	19207	7728599
63	7	5310-00-934-9747	96906	MS35649-262
63	8	5310-00-550-1130	96906	MS35333-40
63	9	5310-00-983-8483	96906	MS27183-5
63	10	5930-01-158-3133	19207	12332752-1
63	11	5310-01-074-7463	96906	MS35333-138
63	12	5310-00-854-9382	96906	MS25082-B11
63	13	5930-01-158-3134	19207	12332752-2
63	14	5310-01-074-7463	96906	MS35333-138
63	15	5310-00-854-9382	96906	MS25082-B11
63	16	5305-00-071-2507	80204	B1821BH025C044N
63	17	5310-00-582-5965	55110	6220-21
64	1	2540-01-222-7926	19207	12351543
64	2		19207	12351545
64	3	5975-01-231-1966	19207	12351541
64	4	5310-00-045-3296	96906	MS35338-43
64	5	5305-00-990-6444	96906	MS35207-261
64	6	5940-00-983-6049	81349	37TB8
64	7	5905-00-481-8456	81349	RNC55H4021FS
64	8	6150-01-287-3622	81349	M55164/28-TBJA
64	9	5940-00-983-7090	81349	M55164/7-37TBLS
64	10		81349	RNC55H3570DS
64	11	5305-00-889-3001	96906	MS35206-231
64	12	5310-00-983-8483	96906	MS27183-5
64	13	5310-00-045-4007	96906	MS35338-41
64	14	5310-00-934-9747	96906	MS35649-262
64	15	5340-00-451-8982	96906	MS51831-102
64	16	5310-00-582-5965	55110	6220-21
64	17	5305-00-068-7837	80204	B1821BH025C063N
65	1	6150-01-222-7941	19207	12351547
65	2		81349	M22759/7-16-9
65	3		81349	M23053/5-103-9
65	4	5940-00-113-8179	96906	MS25036-107
65	5	5975-00-944-1499	96906	MS3368-1-9A
65	6	5310-00-934-9739	96906	MS35649-242
65	7	5310-00-543-2410	96906	MS35338-40
65	8	5305-00-983-6730	96906	MS35206-218
65	9	5310-00-951-4679	96906	MS27183-3
65	10	5330-00-968-1753	96906	MS52000-7

TM9-2350-267-24P
SECTION IV
CROSS-REFERENCE INDEXES

FIGURE AND ITEM NUMBER INDEX

FIG	ITEM	STOCK NUMBER	CAGEC	PART NUMBER
66	1	5305-00-225-3844	80204	B1821BH025C056N
66	2	5310-00-274-8715	96906	MS35338-63
66	3	5310-00-809-4058	96906	MS27183-10
66	4	2590-00-735-4063	96906	MS53001-1
67	1	2590-00-083-0266	19207	10894808
67	2	5310-00-835-0574	96906	MS35334-20
67	3	5306-00-226-4840	80204	B1821BH031C375N
68	1	6110-01-186-3120	19207	12333312
68	2	5310-00-582-5965	55110	6220-21
68	3	5305-00-071-2506	80204	B1821BH025C050N
68	4	5305-00-984-6194	96906	MS35206-246
68	5	5310-00-809-8544	96906	MS27183-7
68	6	6150-01-147-3329	19207	11671227-6
68	7	5930-00-296-6318	96906	MS39061-1
68	8	5925-00-026-4767	81349	M13516/1-1
68	9	5310-00-584-7890	96906	MS35338-57
68	10	5310-00-934-9754	96906	MS35650-382
68	11	2590-01-147-3327	19207	11671227-4
68	12	5930-00-296-6319	96906	MS39061-2
68	13	6150-01-147-3328	19207	11671227-5
68	14	5930-01-115-8068	19207	11672408
68	15	6115-01-147-3132	19207	11672405
68	16	6620-00-938-8212	96906	MS24541-2
68	17	5930-00-614-8876	19207	11671235
68	18	5310-00-045-3299	96906	MS35338-42
68	19	5305-00-958-0340	96906	MS35207-247
68	20	5310-00-934-9757	96906	MS35649-282
68	21	2510-01-161-7660	19207	11672109
68	22	5305-00-068-7837	80204	B1821BH025C063N
68	23	5340-01-181-6449	19207	12330300
68	24	5310-00-582-5965	55110	6220-21
68	25	5310-00-761-6882	96906	MS51967-2
69	1	6210-00-745-7649	19207	8729063
69	2	6240-00-266-9940	96906	MS25231-1829
69	3	5330-00-297-6329	19207	7358626
69	4	6210-00-548-0504	19207	7358672
69	5	5310-00-045-3299	96906	MS35338-42
69	6	5305-00-984-6193	96906	MS35206-245
70	1	2590-01-147-3416	19207	11672409
70	2	5935-00-771-6793	19207	7716793
70	3	5365-00-090-5426	19207	7722333
70	4	5310-00-393-6685	19207	7723309
70	5		19207	8724763
70	6	5935-00-767-7936	96906	MS27145-1
70	7	5970-00-833-8562	19207	8338562
70	8	5940-00-399-6676	19207	8338564
70	9	5935-00-833-8561	19207	8338561
70	10	5935-00-399-6673	19207	7982401
70	11	9905-00-752-4649	81349	M43436/1-1
70	12		81349	M13486-1-5
70	13	9905-00-893-3570	81349	M43436/1-3

TM9-2350-267-24P
SECTION IV
CROSS-REFERENCE INDEXES

FIGURE AND ITEM NUMBER INDEX

FIG	ITEM	STOCK NUMBER	CAGEC	PART NUMBER
71	1	5930-01-166-0062	19207	12330245
71	2	5930-00-752-2766	96906	MS39061-8
71	3	5305-00-068-7837	80204	B1821BH025C063N
71	4	5310-00-582-5965	55110	6220-21
71	5	5305-00-984-6193	96906	MS35206-245
71	6	5310-00-045-3299	96906	MS35338-42
72	1	5930-01-166-0062	19207	12330245
72	2	5930-00-752-2766	96906	MS39061-8
72	3	5305-00-068-7837	80204	B1821BH025C063N
72	4	5310-00-582-5965	55110	6220-21
72	5	5930-00-614-8876	19207	11671235
72	6	5305-00-984-6193	96906	MS35206-245
72	7	5310-00-045-3299	96906	MS35338-42
73	1	5305-00-984-6193	96906	MS35206-245
73	2	5310-00-045-3299	96906	MS35338-42
73	3	5930-00-296-6318	96906	MS39061-1
74	1	5305-00-068-7837	80204	B1821BH025C063N
74	2	5310-00-809-4058	96906	MS27183-10
74	3		19207	8724501
74	4	5310-00-209-0786	96906	MS35335-33
74	5	5310-00-997-1888	96906	MS35649-2252
74	6	5310-00-829-9981	96906	MS35649-2312
74	7	5340-01-184-4891	19207	12330046
74	8	5310-00-889-2527	96906	MS45904-72
74	9	5306-00-225-8499	96906	MS90725-34
74	10	5310-00-274-8715	96906	MS35338-63
74	11	5310-00-889-2528	96906	MS45904-68
75	1	5310-00-081-4219	96906	MS27183-12
75	2	5310-00-974-6623	96906	MS35338-140
75	3	5306-00-226-4825	80204	B1821BH031C075N
76	1	5310-00-274-8715	96906	MS35338-63
76	2	5305-00-978-9385	96906	MS16997-62
77	1		19207	8724501
77	2	5310-00-809-4058	96906	MS27183-10
77	3	5310-00-274-8715	96906	MS35338-63
77	4	5305-00-068-7837	80204	B1821BH025C063N
78	1	5310-00-285-5122	19207	7995455
78	2	5310-00-799-5454	19207	7995454
78	3	5310-00-997-1888	96906	MS35649-2252
78	4	5325-00-792-0840	19207	10936158
78	5	5310-00-118-6622	19207	7995455-1
78	6	5805-00-854-4458	72825	9764-24
79	1	5930-00-991-1983	19207	10930467
79	2	9905-00-752-4649	96906	MS39020-1
79	3	5940-00-399-6676	19207	8338564
79	4	5970-00-833-8562	19207	8338562
79	5	5975-00-660-5962	19207	8724494
80	1	5310-00-833-8567	19207	8338567
80	2	5935-00-572-9180	19207	8338566
80	3	5930-00-796-8845	81349	MS75064-1
80	4	5305-00-267-8951	80204	B1821BH025F044N

TM9-2350-267-24P
SECTION IV
CROSS-REFERENCE INDEXES

FIGURE AND ITEM NUMBER INDEX

FIG	ITEM	STOCK NUMBER	CAGEC	PART NUMBER
80	5	5310-00-274-8715	96906	MS35338-63
81	1	6220-00-337-7463	19207	7064671
81	2	5305-00-984-6189	96906	MS35206-241
81	3	5935-00-622-4948	19207	7064961
81	4	5330-00-173-4770	19207	7962251
81	5		19207	8744898
81	6	5330-00-796-2254	19207	7962254
81	7	6220-00-796-2244	19207	7962244
81	8	5330-00-796-2242	19207	7962242
81	9	6240-00-295-2668	96906	MS35478-1691
81	10	6220-01-123-1353	19207	12314082
81	11	5330-01-186-5856	19207	12343072
81	12	6240-00-019-3093	96906	MS15570-623
81	13	5930-00-732-0651	19207	7320651
81	14		19207	7962241
81	15	5330-00-732-0655	19207	7320655
81	16	5310-00-732-0654	19207	7320654
81	17	5310-00-732-0652	19207	7320652
81	18	5355-00-732-0656	19207	7320656
81	19	5310-00-209-0788	96906	MS35335-30
81	20	5305-00-984-4989	96906	MS35206-229
81	21	5310-00-821-6269	96906	MS35334-19
81	22	5310-00-274-8715	96906	MS35338-63
81	23	5310-00-809-4058	96906	MS27183-10
81	24	5305-00-068-0508	80204	B1821BH025C075N
82	1	5310-00-656-0067	19207	8724497
82	2	5935-00-691-5591	19207	8724495
82	3	5340-00-805-0339	96906	MS51831-204
82	4	5330-00-930-5153	19207	10922286
82	5	5995-00-930-5162	19207	10941749
82	6	5340-00-937-1320	19207	10941731
82	7	5315-00-482-9699	96906	MS16556-40
82	8	6220-00-937-1321	19207	10941733
82	9	5305-00-269-3236	96906	MS90727-60
82	10	5340-00-937-1327	19207	10922168
82	11	6220-00-105-9309	19207	10941378
83	1	6220-00-933-9521	19207	10922309
83	2		19207	7972358
83	3	5315-00-814-3531	96906	MS16562-50
83	4	5330-00-047-4104	19207	7972350
83	5	6240-00-044-6914	96906	MS35478-1683
83	6	5330-00-047-4099	19207	7972346
83	7	6240-00-368-4972	96906	MS18003-4811
83	8	5305-00-889-3002	96906	MS35206-242
83	9	5310-00-559-0070	96906	MS35333-38
83	10	6220-00-179-4946	19207	7972337
83	11	6220-00-557-8228	19207	7962265
83	12	5330-00-047-4098	19207	7972345
83	13	6240-00-999-5286	19207	7972359
83	14	5330-00-047-4101	19207	7972340
83	15	5305-00-984-6193	96906	MS35206-245

TM9-2350-267-24P
SECTION IV
CROSS-REFERENCE INDEXES

FIGURE AND ITEM NUMBER INDEX

FIG	ITEM	STOCK NUMBER	CAGEC	PART NUMBER
83	16	6220-00-999-5285	19207	7972357
83	17	5310-01-142-0326	96906	MS35333-125
83	18	5305-00-854-2185	19207	7972328
83	19	6220-00-557-8229	19207	7962266
83	20	5980-01-285-6689	19207	12360905-1
84	1	6150-00-269-4851	19207	10922308
84	2	5999-00-057-2929	19204	572929
84	3	9905-00-752-4649	81349	M43436/1-1
84	4	9905-00-893-3570	81349	M43436/1-3
84	5		19207	17-I-1725-76
84	6	5999-00-485-8954	77820	10-33644
84	7	5935-00-771-8192	19207	7723475
84	8	5940-00-230-0515	96906	MS25036-154
85	1	5325-00-443-0584	19207	10936157
85	2	5305-00-725-2317	80204	B1821BH038C150N
85	3	5310-00-011-5093	96906	MS35338-65
85	4	5310-00-080-6004	96906	MS27183-14
85	5	5325-00-148-3873	19207	10936159
85	6	6220-00-337-6471	19207	8378786
85	7	5330-00-297-7106	19207	7320658
85	8	6220-01-284-2709	19207	12360850-1
85	9	6220-01-297-3217	19207	12360870-2
85	10	6220-00-669-5623	96906	MS51329-1
85	11	6220-01-284-2709	19207	12360850-1
85	12	6240-00-044-6914	96906	MS35478-1683
85	13	6240-00-019-0877	96906	MS15570-1251
85	14	5330-00-297-7106	19207	7320658
86	1	5995-00-932-4992	19207	10922337
86	2	6240-00-080-2012	96906	MS25237-327AS15
86	3	6210-00-542-6393	96906	MS25041-2
86	4	9905-00-752-4649	81349	M43436/1-1
86	5	5310-00-656-0067	19207	8724497
86	6	5999-00-926-3144	96906	MS27148-3
86	7	5935-00-691-5591	97403	13207E6498-2
86	8	5940-00-399-6676	19207	8338564
86	9	5970-00-833-8562	19207	8338562
86	10	5935-00-399-6673	19207	7982401
86	11	5975-00-660-5962	19207	8724494
86	12	9905-00-841-4445	81349	M43436/1-2
86	13	6220-00-902-2890	19207	10922333
86	14	5305-00-984-6195	96906	MS35206-247
86	15	5310-00-811-3494	96906	MS21044N08
87	1	5930-01-143-6762	81349	M12285/1-4
87	2		81349	MS24538-1
87	3		81349	M12285/1-9
87	4		81349	MS24537-1
87	5		81349	MS90530-2
87	6		81349	MS90530-1
87	7		81349	MS90530-8
87	8		81349	MS24539-1
88	1	5940-00-549-6581	96906	MS75004-1

CROSS-REFERENCE INDEXES

FIG	ITEM	FIGURE AND ITEM NUMBER INDEX		
		STOCK NUMBER	CAGEC	PART NUMBER
88	2	5995-00-870-6234	19207	10897992
88	3	9905-00-893-3570	81349	M43436-1-3
88	4		19207	17-I-1728-651
88	5	5940-00-115-2684	96906	MS20659-118
88	6	5310-00-627-6128	96906	MS35335-35
88	7	5305-00-543-4372	80204	B1821BH038C075N
88	8	6150-01-173-0177	19207	12330348
88	9	5940-00-115-2684	96906	MS20659-118
88	10		19207	17-I-1728-651
88	11	9905-00-893-3570	81349	M43436/1-3
88	12	5940-00-549-6583	96906	MS75004-2
88	13	5995-00-870-6235	19207	10897993
88	14	9905-00-893-3570	81349	M43436-1-3
88	15		19207	17-I-1728-651
88	16	5940-00-115-2684	96906	MS20659-118
88	17	5310-00-913-7020	96906	MS51968-3
88	18	5310-00-582-5965	55110	6220-21
88	19	6160-00-932-5010	19207	10921439
88	20	6140-01-210-1964	96906	MS52149-1
88	21	5306-00-179-3430	19207	11636145
88	22	2590-00-411-8325	19207	11644570
88	23	5310-00-011-5093	96906	MS35338-65
89	1	5995-00-446-3639	19207	10921380
89	2		81349	M13486-1-5
89	3	9905-00-752-4649	81349	M43436/1-1
89	4	5310-00-393-6685	19207	7723309
89	5	5365-00-090-5426	19207	7722333
89	6	5935-00-771-6793	19207	7716793
89	7	5940-00-143-4774	96906	MS25036-153
89	8	9905-00-893-3570	81349	M43436/1-3
89	9		81349	M13486/1-9
89	10	5940-00-113-9825	96906	MS20659-141
89	11	5935-00-333-9414	19207	7723308
89	12	5365-00-811-5612	19207	10903213
89	13	5310-00-655-9860	19207	8701325
89	14	5935-00-539-0522	77820	10-42622-2S
89	15	5935-00-686-2610	19207	8724199
89	16	5975-00-522-7125	77820	10-40457-12S
89	17	5365-00-772-2343	19207	7722343
89	18	5935-00-333-3088	19207	7723306
89	19	5935-00-686-9957	19204	8724235
89	20	5975-00-697-7769	19207	7527645
89	21	5340-00-752-7630	19204	7527630
89	22	5935-00-772-3307	19204	7723307
89	23	5940-00-399-6676	19207	8338564
89	24	5970-00-833-8562	19207	8338562
89	25	5975-00-660-5962	19207	8724494
89	26		81349	M13486-2-2
89	27	5940-00-230-0515	96906	MS25036-154
89	28	5935-00-833-8561	19207	8338561
89	29	5935-00-767-7936	96906	MS27145-1

TM9-2350-267-24P
SECTION IV
CROSS-REFERENCE INDEXES

FIGURE AND ITEM NUMBER INDEX				
FIG	ITEM	STOCK NUMBER	CAGEC	PART NUMBER
89	30	5310-00-934-9757	96906	MS35649-282
89	31	5310-00-274-8707	96906	MS35338-61
89	32	5310-00-809-8544	96906	MS27183-7
89	33	5305-00-984-6194	96906	MS35206-246
89	34	5310-00-559-0070	96906	MS35333-38
89	35	5330-00-948-0704	96906	MS52000-10
90	1	2590-01-084-6056	19207	12268100
90	2	5935-01-024-9153	19207	8724256
90	3	5325-01-091-1319	19207	12260299
90	4	5975-00-771-6634	19207	7716634
90	5	5310-00-393-6685	19207	7723309
90	6	9905-00-752-4649	81349	M43436/1-1
90	7	5935-00-062-7446	77820	10-42622-7S
90	8	5365-00-318-8184	19207	8376776
90	9	5310-00-655-9860	19207	8701325
90	10	5935-00-333-9414	19207	7723308
90	11	9905-00-893-3570	81349	M43436/1-3
90	12		81349	M13486/1-14
90	13	5970-00-815-1300	81349	M23053/5-110-0
90	14	5940-00-115-2684	96906	MS20659-118
90	15	5325-01-099-0667	19207	12260286
90	16	5935-01-097-7122	19207	12268153
90	17		81349	M13486/1-4
90	18	9905-00-820-3065	81349	M43436/1-5
90	19		81349	M13486-1-7
90	20		81349	M23053/5-107
90	21	5940-00-705-6703	59730	TG3
90	22	5365-00-752-7633	19207	7527633
90	23	5935-00-539-0522	77820	10-42622-2S
90	24	9905-00-841-4445	81349	M43436/1-2
90	25		81349	M13486/1-9
90	26	5935-00-730-7325	19207	8724262
90	27	5365-00-811-0948	19207	8708784
90	28	5940-00-115-4995	96906	MS20659-112
90	29		81349	M13486-1-11
90	30	5310-00-934-9757	96906	MS35649-282
90	31	5310-00-274-8707	96906	MS35338-61
90	32	5330-00-948-0704	96906	MS52000-10
90	33	5310-00-809-8544	96906	MS27183-7
90	34	5305-00-984-6194	96906	MS35206-246
91	1	5995-01-083-5730	19207	11593782
91	2	5935-00-062-7446	77820	10-42622-7S
91	3	5365-00-318-8184	19207	8376776
91	4	5310-00-655-9860	19207	8701325
91	5	5935-00-333-9414	19207	7723308
91	6	5935-00-771-6781	19207	7716781
91	7	5330-00-641-4336	96906	MS52000-8
91	8	5310-00-809-8544	96906	MS27183-7
91	9	5305-00-984-6194	96906	MS35206-246
91	10	5310-00-274-8707	96906	MS35338-61
91	11	5310-00-934-9757	96906	MS35649-282

TM9-2350-267-24P
SECTION IV
CROSS-REFERENCE INDEXES

FIGURE AND ITEM NUMBER INDEX				
FIG	ITEM	STOCK NUMBER	CAGEC	PART NUMBER
92	1	2590-01-076-9377	19207	12268102
92	2	5935-00-126-2430	19207	7388358
92	3	5325-01-091-1319	19207	12260299
92	4	5310-00-393-6685	19207	7723309
92	5		81349	M13486/1-4
92	6	9905-00-752-4649	81349	M43436/1-1
92	7	5935-00-167-7775	96906	MS27144-1
92	8	5940-00-143-4794	96906	MS25036-112
92	9		81349	M13486-1-7
92	10		81349	M13486-1-14
92	11	9905-00-893-3570	81349	M43436/1-3
92	12	5970-00-682-8744	71124	TURBOLEX 76A
92	13	5940-00-115-5001	96906	MS20659-135
92	14	5935-00-772-3307	19204	7723307
92	15	5975-00-697-7769	19207	7527645
92	16	5935-00-772-2344	18876	7722344
92	17	5935-00-605-9322	80064	1755683
92	18	5935-00-730-7325	19207	8724262
92	19	5365-00-552-8017	19207	8376929
92	20	5975-00-771-6634	19207	7716634
92	21	5935-00-214-0904	19207	7982907
92	22	5935-00-572-9180	19207	8338566
92	23		81349	M13486/1-9
92	24	5935-00-537-0167	19207	8724261
92	25		81349	M13486-1-3
92	26	9905-00-841-4445	81349	M43436/1-2
92	27	9905-01-056-8812	81349	M43436/5-1
92	28	5935-00-333-9414	19207	7723308
92	29	5365-00-318-8184	19207	8376776
92	30	5935-00-771-6780	19207	7716780
92	31	5340-00-945-3431	19207	7727299
92	32	5340-00-984-8540	96906	MS21333-102
92	33	5340-00-989-1771	96906	MS21333-123
92	34	5310-00-934-9757	96906	MS35649-282
92	35	5310-00-274-8707	96906	MS35338-61
92	36	5310-00-809-8544	96906	MS27183-7
92	37	5305-00-984-6195	96906	MS35206-247
93	1	5305-00-543-4372	80204	B1821BH038C075N
93	2	5310-00-616-7998	96906	MS35334-21
93	3	5995-00-930-5152	96906	MS35915-10
93	4	5940-00-115-5006	96906	MS25036-133
94	1	5340-01-181-6447	19207	12330339
94	2	5340-00-151-9651	96906	MS21333-129
95	1	6150-01-172-4601	19207	12330342
95	2	5935-00-081-0401	19207	8724260
95	3	5325-00-678-8435	19207	8724264
95	4	5975-00-771-6634	19207	7716634
95	5	5310-00-393-6685	19207	7723309
95	6		81349	M13486-1-7
95	7		81349	M13486-1-3
95	8	5315-01-156-6314	19207	12258939-1

TM9-2350-267-24P
SECTION IV
CROSS-REFERENCE INDEXES

FIGURE AND ITEM NUMBER INDEX

FIG	ITEM	STOCK NUMBER	CAGEC	PART NUMBER
95	9	5970-01-186-3121	19207	12259040-1
95	10		81349	M13486-1-11
95	11	5935-00-081-0400	19207	8724259
96	1	6150-01-158-0775	19207	12330317
96	2	5940-00-115-5006	96906	MS25036-133
96	3		96906	NATVAR261
96	4	9905-00-893-3570	81349	M43436/1-3
96	5		81349	M13486-1-14
96	6	5935-00-333-9414	19207	7723308
96	7	5365-00-318-8184	19207	8376776
96	8	5935-00-771-6780	19207	7716780
96	9	5310-00-934-9757	96906	MS35649-282
96	10	5310-00-274-8707	96906	MS35338-61
96	11	5310-00-809-8544	96906	MS27183-7
96	12	5330-00-641-4336	96906	MS52000-8
96	13	5305-00-984-6194	96906	MS35206-246
97	1	5995-01-093-4313	19207	12260287
97	2	5935-00-178-6075	19207	7388359
97	3	5325-01-091-1319	19207	12260299
97	4	5310-00-393-6685	19207	7723309
97	5	5975-00-771-6634	19207	7716634
97	6	5325-01-099-0667	19207	12260286
97	7	5935-01-093-4309	19207	12268152
97	8	5940-00-399-6676	19207	8338564
97	9	5970-00-833-8562	19207	8338562
97	10	5935-00-833-8561	19207	8338561
97	11	5935-00-572-9180	19207	8338566
97	12		19207	5297241
97	13	5310-00-833-8567	19207	8338567
97	14		96906	MS27148-2
97	15	5935-00-691-5591	97403	13207E6498-2
97	16	5310-00-656-0067	19207	8724497
97	17	5999-00-926-3144	96906	MS27148-3
97	18	2590-00-695-9076	77060	5297084
97	19	5310-00-298-8903	19207	8338570
97	20	5940-00-534-0989	96906	MS35436-5
97	21		81349	M13486-1-5
97	22	9905-00-752-4649	81349	M43436/1-1
97	23	9905-00-893-3570	81349	M43436/1-3
97	24		81349	M13486-1-7
97	25		81349	M13486/1-4
97	26	5310-00-934-9757	96906	MS35649-282
97	27	5310-00-559-0070	96906	MS35333-38
97	28	5310-00-167-0721	96906	MS35333-41
97	29	5310-00-809-8544	96906	MS27183-7
97	30	5305-00-984-6195	96906	MS35206-247
97	31	5935-00-571-8123	19207	7982402
98	1	2590-01-158-3136	19207	12330252
98	2	5935-00-686-2599	19207	8724258
98	3	5365-00-090-5426	19207	7722333
98	4	5975-00-771-6634	19207	7716634

TM9-2350-267-24P
SECTION IV
CROSS-REFERENCE INDEXES

FIGURE AND ITEM NUMBER INDEX				
FIG	ITEM	STOCK NUMBER	CAGEC	PART NUMBER
98	5	5310-00-393-6685	19207	7723309
98	6	9905-00-893-3570	81349	M43436/1-3
98	7	5935-00-833-8561	19207	8338561
98	8	5970-00-833-8562	19207	8338562
98	9	5940-00-399-6676	19207	8338564
98	10	5935-00-333-9414	19207	7723308
98	11	5310-00-655-9860	19207	8701325
98	12	5365-00-772-2322	19207	7722322
98	13	5935-00-614-3959	77820	10-42622-23S
98	14	5935-00-214-0904	19207	7982907
98	15	5935-00-900-6281	96906	MS27147-1
98	16	5935-00-572-9180	19207	8338566
98	17	5310-00-833-8567	19207	8338567
98	18	5999-00-057-2929	19204	572929
98	19	5935-00-767-7936	96906	MS27145-1
98	20		81349	M13486-1-5
98	21	5940-00-705-6709	59730	TG9
98	22	5935-00-772-3307	19204	7723307
98	23	5975-00-697-7769	19207	7527645
98	24	5935-00-772-2344	77820	10-40817-10
98	25	5935-00-991-3332	81996	B8005-16-003FN12
98	26	5975-00-522-7125	77820	10-40457-12S
98	27	5935-00-333-3088	19207	7723306
98	28	5365-00-772-2343	19207	7722343
98	29	5935-00-686-2610	19207	8724199
98	30	9905-00-752-4649	81349	M43436/1-1
98	31	5325-00-828-6276	96906	MS35489-68
99	1	2590-01-158-0845	19207	12330257
99	2		81349	M13486-1-7
99	3	5935-00-833-8561	19207	8338561
99	4	5970-00-833-8562	19207	8338562
99	5	5940-00-399-6676	19207	8338564
99	6	2590-00-695-9076	19207	8338569
99	7	5310-00-298-8903	19207	8338570
99	8	5970-01-174-9449	19207	7056640
99	9	5940-00-115-5006	96906	MS25036-133
99	10		80072	58349R
99	11	5935-00-772-3307	19204	7723307
99	12	5975-00-697-7769	19207	7527645
99	13	5340-00-752-7630	19204	7527630
99	14	5935-00-686-9957	19204	8724235
99	15	5940-00-705-6703	19207	7056703
99	16	5935-00-333-9414	19207	7723308
99	17	5365-00-752-7633	19207	7527633
99	18	5935-00-201-6673	19207	7722352
99	19	5935-00-771-6781	19207	7716781
99	20	5365-00-318-8184	19207	8376776
99	21		81349	M13486-1-14
99	22	5935-00-062-7451	77820	10-42622-7P
99	23	5310-00-655-9860	19207	8701325
99	24	5305-00-068-0508	80204	B1821BH025C075N

TM9-2350-267-24P
SECTION IV
CROSS-REFERENCE INDEXES

FIGURE AND ITEM NUMBER INDEX				
FIG	ITEM	STOCK NUMBER	CAGEC	PART NUMBER
99	25	5310-00-274-8715	96906	MS35338-63
99	26	5310-00-809-4058	96906	MS27183-10
99	27		19207	8724501
99	28	5310-00-209-0786	96906	MS35335-33
99	29	5310-00-934-9757	96906	MS35649-282
99	30	5310-00-045-3299	96906	MS35338-42
99	31	5310-00-809-8544	96906	MS27183-7
99	32	5305-00-984-6195	96906	MS35206-247
100	1	2590-01-158-0844	19207	12330256
100	2	5935-00-062-7446	77820	10-42622-7S
100	3	5365-00-318-8184	19207	8376776
100	4	5310-00-655-9860	19207	8701325
100	5	5935-00-333-9414	19207	7723308
100	6	9905-00-893-3570	81349	M43436/1-3
100	7		81349	M13486/1-3
100	8	5940-00-399-6676	19207	8338564
100	9	5970-00-833-8562	19207	8338562
100	10	5935-00-833-8561	19207	8338561
100	11	9905-00-752-4649	81349	M43436/1-1
100	12		81349	M13486-1-5
100	13	5940-00-705-6708	59730	TG8
100	14	5935-01-197-4375	55561	CIR06RV-32-15S-F 80-KD6
101	1	5995-01-093-4312	19207	12268104
101	2	5935-00-114-0607	96906	MS27143-1
101	3	9905-00-752-4649	81349	M43436/1-1
101	4		81349	M13486/1-7
101	5	9905-00-841-4445	81349	M43436/1-2
101	6	5935-00-167-7775	96906	MS27144-1
101	7		81349	M13486/1-5
101	8		81349	M13486/1-3
101	9	5935-00-115-2307	96906	MS27144-2
102	1	6150-01-209-3474	19207	12268224
102	2	5935-00-462-6603	96906	MS27142-2
102	3	5310-00-833-8567	19207	8338567
102	4		96906	MS27148-2
102	5	9905-00-752-4649	81349	M43436/1-1
102	6		81349	M13486-1-5
102	7	9905-01-349-4457	19207	10897988
102	8	5935-00-167-7775	96906	MS27144-1
103	1	5995-00-861-7061	19207	10897991
103	2	5935-00-987-7575	19207	8724250
103	3	5310-00-655-9860	19207	8701325
103	4	5325-01-094-9284	19207	7731435
103	5	5935-00-333-9414	19207	7723308
103	6	9905-00-893-3570	81349	M43436/1-3
103	7	9905-00-752-4649	81349	M43436/1-1
103	8		81349	M13486-1-7
103	9	2590-00-695-9076	77060	5297084
103	10	5310-00-298-8903	19207	8338570
103	11	5940-00-399-6676	19207	8338564

TM9-2350-267-24P
SECTION IV
CROSS-REFERENCE INDEXES

FIGURE AND ITEM NUMBER INDEX				
FIG	ITEM	STOCK NUMBER	CAGEC	PART NUMBER
103	12	5975-00-660-5962	19207	8724494
103	13	5970-00-833-8562	19207	8338562
103	14	5940-00-399-6676	19207	8338564
103	15		81349	M13486-1-3
103	16		81349	M13486/1-9
103	17	9905-00-841-4445	81349	M43436/1-2
103	18	5935-00-900-6281	96906	MS27147-1
104	1	6150-01-326-7770	19207	11682358
104	2	5940-00-399-6676	19207	8338564
104	3	5970-00-833-8562	19207	8338562
104	4	5935-00-833-8561	19207	8338561
104	5		81349	M13486-1-5
104	6	9905-00-752-4649	81349	M43436/1-1
104	7	5935-00-900-6281	96906	MS27147-1
105	1	6150-01-172-4600	19207	12351544
105	2	5935-00-900-6281	96906	MS27147-1
105	3	5975-00-660-5962	19207	8724494
105	4	5970-00-833-8562	19207	8338562
105	5	5940-00-399-6676	19207	8338564
105	6		81349	M13486-1-3
105	7	9905-00-945-7637	81349	M43436/1-4
105	8	9905-00-752-4649	81349	M43436/1-1
105	9	5940-00-705-6703	59730	TG3
105	10		81349	M13486-1-7
105	11	2590-00-695-9076	77060	5297084
105	12	5310-00-298-8903	19207	8338570
105	13	5935-01-035-5139	96906	MS3456W18-11S
105	14	5935-00-280-1936	81349	M85049/1-10B
105	15		19204	8410796
105	16	5935-00-833-8561	19207	8338561
105	17		81349	M13486-1-5
105	18	5935-00-686-2600	19207	8724245
105	19	5365-00-812-1794	19207	10897987
105	20	5310-00-655-9860	19207	8701325
105	21	5935-00-333-9414	19207	7723308
105	22	5935-00-695-9077	19207	8338572
105	23	5310-00-595-7044	19207	8338573
105	24	5999-00-925-6495	96906	MS27148-1
105	25	5305-00-068-7837	80204	B1821BH025C063N
105	26	5310-00-821-6269	96906	MS35334-19
106	1	5935-00-807-4109	19207	8741492
106	2	5935-00-900-6281	96906	MS27147-1
106	3	5310-00-821-6269	96906	MS35334-19
106	4	5305-00-068-7837	80204	B1821BH025C063N
106	5	5995-01-184-4980	19207	12332740
106	6	5940-00-314-0479	16528	7728778
106	7	9905-00-752-4649	81349	M43436/1-1
106	8		81349	M13486-1-3
106	9	9905-00-979-4458	83194	1628
106	10	5365-00-558-5197	96906	MS3420-3A
106	11		81349	M85049/52S8N

TM9-2350-267-24P
SECTION IV
CROSS-REFERENCE INDEXES

FIGURE AND ITEM NUMBER INDEX

FIG	ITEM	STOCK NUMBER	CAGEC	PART NUMBER
106	12	5935-00-496-7171	96906	MS27488-20
106	13	5935-01-132-1570	96906	MS3476W8-33S
106	14	5340-01-039-0334	81349	M5501/7-F18
106	15		81349	M5086/1-20-0
106	16	5975-00-660-5962	19207	8724494
106	17	5970-00-833-8562	19207	8338562
106	18	5940-00-144-1533	77060	2965638
106	19		19207	8724501
106	20	5310-00-809-4058	96906	MS27183-10
106	21	5310-00-274-8715	96906	MS35338-63
107	1	5305-00-543-4372	80204	B1821BH038C075N
107	2	5310-00-637-9541	96906	MS35338-46
107	3	2530-01-183-8431	19207	12333486
107	4	5330-01-059-4286	19207	11674729
107	5	5310-00-576-5752	96906	MS35333-39
107	6	5305-00-240-6668	96906	MS51849-78
107	7	5340-01-059-0114	19207	11675004
107	8	5935-01-044-8382	19207	11682345
108	1	5935-01-097-9974	19207	11674728
108	2	5305-00-543-4372	80204	B1821BH038C075N
108	3	5310-00-637-9541	96906	MS35338-46
108	4	5970-01-044-8391	19207	11674730
108	5	5330-01-059-4286	19207	11674729
108	6	5935-01-044-8382	19207	11682345
108	7	5340-01-059-0114	19207	11675004
108	8	5310-00-045-3296	96906	MS35338-43
108	9	5310-00-934-9751	96906	MS35650-302
108	10	5975-01-248-9569	19207	12333487
108	11	5305-00-721-5492	80204	B1821BH038C063N
108	12	5310-00-627-6128	96906	MS35335-35
108	13	5310-00-014-5850	96906	MS27183-42
108	14	5305-01-098-7194	96906	MS51849-68
109	1	5995-01-181-8641	19207	12332678
109	2	5940-00-115-5006	96906	MS25036-133
109	3	9905-00-893-3570	81349	M43436/1-3
109	4		81349	M13486-1-14
109	5	5305-00-721-5492	80204	B1821BH038C063N
109	6	5310-00-627-6128	96906	MS35335-35
110	1	5995-01-163-8628	19207	12330296
110	2	5935-00-686-2600	19207	8724245
110	3	5365-00-772-2323	19207	7722323
110	4	5310-00-655-9860	19207	8701325
110	5	5935-00-333-9414	19207	7723308
110	6		81349	M13486-1-5
110	7	5935-00-833-8561	19207	8338561
110	8	5970-00-833-8562	19207	8338562
110	9	5940-00-399-6676	19207	8338564
111	1	2590-01-158-3158	19207	12330306
112	1	6150-01-158-3181	19207	12330298
112	2	9905-00-752-4649	81349	M43436/1-1
112	3	9905-00-979-4458	83194	1628

TM9-2350-267-24P
SECTION IV
CROSS-REFERENCE INDEXES

FIGURE AND ITEM NUMBER INDEX

FIG	ITEM	STOCK NUMBER	CAGEC	PART NUMBER
112	4		81349	M13486/1-5
112	5	5935-00-572-9180	19207	8338566
112	6	5310-00-833-8567	19207	8338567
112	7	5999-00-057-2929	19204	572929
113	1	5310-00-209-0786	96906	MS35335-33
113	2	5305-00-068-7837	80204	B1821BH025C063N
113	3	2590-01-158-0842	19207	12330244
113	4	5940-00-705-6709	19207	7056709
113	5		81349	M13486-1-5
113	6	5935-00-833-8561	19207	8338561
113	7	5970-00-833-8562	19207	8338562
113	8	5940-00-399-6676	19207	8338564
113	9	5935-00-572-9180	19207	8338566
113	10	5310-00-833-8567	19207	8338567
113	11		96906	MS27148-2
113	12		19207	8724501
113	13	5305-00-225-3844	80204	B1821BH025C056N
113	14	5310-00-274-8715	96906	MS35338-63
113	15	5310-00-809-4058	96906	MS27183-10
114	1	5305-00-068-7837	80204	B1821BH025C063N
114	2	5310-00-274-8715	96906	MS35338-63
114	3	5310-00-809-4058	96906	MS27183-10
114	4		19207	8724501
114	5	6150-01-158-3137	19207	12330259
114	6	5935-01-170-5812	81349	M85049/9-9W
114	7	5935-01-093-7259	96906	MS3456W14S-2P
114	8	6145-01-158-3131	19207	12332679
115	1	6150-01-326-7789	19207	12332677
115	2	5935-00-991-3332	81996	B8005-16-003FN12
115	3	5935-00-772-2344	18876	7722344
115	4	5975-00-697-7769	19207	7527645
115	5	5935-00-772-3307	19204	7723307
115	6		96906	MS27148-2
115	7	5310-00-833-8567	19207	8338567
115	8	5935-00-572-9180	19207	8338566
115	9		81349	M13486-1-5
115	10		81349	M13486-1-3
115	11	5310-01-022-9776	19207	7728599
115	12	5325-00-432-4724	19207	7527627
115	13	5935-00-201-3530	19207	7524931
115	14	5940-00-705-6709	19207	7056709
115	15	5305-00-889-2998	96906	MS35206-216
115	16	5310-00-951-4679	96906	MS27183-3
115	17	5310-00-543-2410	96906	MS35338-40
115	18	5310-00-934-9739	96906	MS35649-242
115	19	5305-00-068-7837	80204	B1821BH025C063N
115	20	5310-00-209-0786	96906	MS35335-33
116	1	2590-01-158-0843	19207	12330248
116	2	5935-00-686-2599	19207	8724258
116	3	5365-00-090-5426	19207	7722333
116	4	5975-00-771-6634	19207	7716634

TM9-2350-267-24P
SECTION IV
CROSS-REFERENCE INDEXES

FIGURE AND ITEM NUMBER INDEX

FIG	ITEM	STOCK NUMBER	CAGEC	PART NUMBER
116	5	5310-00-393-6685	19207	7723309
116	6	5940-00-705-6709	19207	7056709
116	7	5935-00-572-9180	19207	8338566
116	8	5310-00-833-8567	19207	8338567
116	9		96906	MS27148-2
116	10	5935-00-333-9414	19207	7723308
116	11	5365-00-772-2322	19207	7722322
116	12	5935-00-772-2354	19207	7722354
116	13	5935-01-197-4374	19207	12333182
116	14		81349	M13486-1-14
116	15	5935-01-150-4806	19207	7971734
116	16	2590-00-679-9710	19207	8724263
116	17	5310-00-655-9860	19207	8701325
116	18	5365-00-318-8184	19207	8376776
116	19	5935-00-062-7451	77820	10-42622-7P
116	20	5935-00-833-8561	19207	8338561
116	21	5970-00-833-8562	19207	8338562
116	22	5940-00-399-6676	19207	8338564
116	23		81349	M13486-1-5
116	24	5305-00-068-7837	80204	B1821BH025C063N
116	25	5310-00-209-0786	96906	MS35335-33
116	26	5310-00-934-9757	96906	MS35649-282
116	27	5310-00-045-3299	96906	MS35338-42
116	28	5310-00-765-3197	96906	MS27183-41
116	29	5305-00-984-6194	96906	MS35206-246
116	30	5310-00-934-9758	96906	MS35649-202
116	31	5310-00-045-3296	96906	MS35338-43
116	32	5310-00-014-5850	96906	MS27183-42
116	33	5305-00-984-6211	96906	MS35206-264
116	34		19207	8724501
116	35	5310-00-809-4058	96906	MS27183-10
116	36	5310-00-274-8715	96906	MS35338-63
117	1	6150-01-163-4944	19207	12330301
117	2	5999-00-047-4610	81348	BCITEM2
117	3		80072	58349R
117	4	5940-00-705-6713	19207	7056713
117	5		19207	8724501
117	6	5310-00-809-4058	96906	MS27183-10
117	7	5310-00-274-8715	96906	MS35338-63
117	8	5305-00-068-7837	80204	B1821BH025C063N
117	9	5310-00-754-2005	96906	MS35338-52
118	1	5995-01-232-8486	0N942	BML61120
118	2		81349	LW-C20(7)JO
118	3		96904	NAVSTAR 361
118	4	5940-00-705-6709	59730	TG9
118	5	5940-00-660-3632	96906	MS35436-7
118	6	9905-00-752-4649	81349	M43436/1-1
118	7	9905-01-349-4457	19207	10897988
118	8	5310-00-209-0786	96906	MS35335-33
118	9	5305-00-988-1724	96906	MS35206-280
119	1	6145-01-158-3138	19207	12330246

TM9-2350-267-24P
SECTION IV
CROSS-REFERENCE INDEXES

FIGURE AND ITEM NUMBER INDEX

FIG	ITEM	STOCK NUMBER	CAGEC	PART NUMBER
119	2	5310-00-393-6685	19207	7723309
119	3	5365-00-090-5426	19207	7722333
119	4	5935-00-846-3884	96906	MS75021-2
119	5	9905-00-893-3570	81349	M43436/1-3
119	6		81349	M13486-1-5
119	7	9905-00-752-4649	81349	M43436/1-1
119	8	5940-00-705-6709	59730	TG9
119	9	5935-00-833-8561	19207	8338561
119	10	5970-00-833-8562	19207	8338562
119	11	5940-00-399-6676	19207	8338564
119	12	5330-00-576-4609	19207	7525965
119	13	5935-00-773-1428	13445	7731428
119	14	5310-00-274-8715	96906	MS35338-63
119	15	5305-00-983-8084	96906	MS16997-60
119	16	5310-00-209-0786	96906	MS35335-33
119	17	5305-00-068-7837	80204	B1821BH025C063N
120	1	5305-00-889-2998	96906	MS35206-216
120	2	5310-00-951-4679	96906	MS27183-3
120	3	5310-00-543-2410	96906	MS35338-40
120	4	5310-00-934-9739	96906	MS35649-242
120	5	5995-01-192-8835	19207	12330316
120	6		19207	17-I-1725-76
120	7	5940-00-314-0479	16528	7728778
120	8	5970-00-833-8562	19207	8338562
120	9	5940-00-399-6676	19207	8338564
120	10	5975-00-660-5962	19207	8724494
120	11	9905-00-893-3570	81349	M43436/1-3
120	12	9905-00-752-4649	81349	M43436/1-1
120	13	5935-01-334-6754	81349	M85049/52S14W
120	14	5365-00-828-8526	96906	MS3420-6A
120	15	5935-00-235-8970	96906	MS27488-16
120	16	5935-01-107-8832	96906	MS3470W14-5S
120	17	5310-00-209-0786	96906	MS35335-33
120	18	5305-00-225-3844	80204	B1821BH025C056N
121	1	5995-01-171-4743	19207	12329996
121	2	5935-01-149-5165	11083	7N9738
121	3	5315-01-156-6314	21340	030-2196-001
121	4	5999-01-150-8808	45152	126488A
121	5	2530-01-175-2570	71468	317-1398-000
121	6	9905-00-893-3570	81349	M43436/1-3
121	7	5940-00-113-8184	96906	MS25036-150
121	8		81348	M23053/5-104-9
121	9		71468	CA300R32A10S-B-0 5F80
121	10	5935-00-235-8970	96906	MS27488-16
121	11	2530-01-188-5136	08718	317-1399-000
121	12	5935-01-154-6233	19207	12258940-4
121	13	5935-01-236-5579	55561	CIR06F20-27S-F80
121	14	5365-00-927-2972	96906	MS3420-16A
121	15	5365-00-685-6227	96906	MS3420-18A
121	16		81349	M85049/52S36W

TM9-2350-267-24P
SECTION IV
CROSS-REFERENCE INDEXES

FIGURE AND ITEM NUMBER INDEX

FIG	ITEM	STOCK NUMBER	CAGEC	PART NUMBER
121	17	5935-01-040-4063	96906	MS3456W36-10P
121	18	5940-00-230-0515	96906	MS25036-154
121	19	5310-00-209-0786	96906	MS35335-33
121	20	5305-00-225-3844	80204	B1821BH025C056N
121	21	5310-00-934-9757	96906	MS35649-282
121	22	5310-00-045-3299	96906	MS35338-42
121	23	5310-01-253-1618	96906	MS51412-18
121	24	5305-00-984-4992	96906	MS35206-232
121	25	5935-01-116-3431	19207	12258943
121	26	5340-00-964-5267	96906	MS21333-120
121	27		19207	8724501
121	28	5310-00-809-4058	96906	MS27183-10
121	29	5310-00-274-8715	96906	MS35338-63
121	30	5305-00-068-7837	80204	B1821BH025C063N
122	1	5995-01-171-4742	19207	12329994
122	2	5940-00-143-4771	96906	MS25036-103
122	3	5940-00-143-4780	96906	MS25036-108
122	4	5935-01-039-0603	96906	MS3450W36-10S
122	5	5935-00-235-8970	96906	MS27488-16
122	6	5935-01-361-2699	81349	M85049/52S32W
122	7	5365-00-685-6227	96906	MS3420-18A
122	8	5365-00-927-2972	96906	MS3420-16A
122	9		81349	M13486/1-1
122	10		81349	M23053/5-103-9
122	11	5940-00-143-4773	96906	MS25036-105
122	12	5935-01-153-9319	19207	12258940-1
122	13	5999-01-150-8808	19207	12258939-2
122	14		81349	M23053/5-104-9
122	15	5935-00-534-7556	96906	MS3456W28-21P
122	16	5940-00-143-4774	96906	MS25036-153
122	17	5935-01-367-8752	81349	M85049/52S28W
122	18	9905-00-893-3570	81349	M43436/1-3
122	19	5975-01-049-2927	59730	696-40380
122	20	5310-00-934-9757	96906	MS35649-282
122	21	5310-00-045-3299	96906	MS35338-42
122	22	5310-00-765-3197	96906	MS27183-41
122	23	5330-00-926-9337	96906	MS52000-13
122	24	5305-00-984-6195	96906	MS35206-247
122	25		19207	8724501
122	26	5310-00-809-4058	96906	MS27183-10
122	27	5310-00-274-8715	96906	MS35338-63
122	28	5305-00-068-7837	80204	B1821BH025C063N
123	1	5995-01-175-2662	19207	12329990
123	2		19207	12329992-2
123	3	5999-01-150-8808	45152	126488A
123	4	5315-01-156-6314	21340	030-2196-001
123	5	5935-01-154-6233	19207	12258940-4
123	6	2530-01-175-2570	71468	317-1398-000
123	7	5935-01-149-5165	11083	7N9738
123	8		81349	M13486/1-1
123	9	5940-00-143-4771	96906	MS25036-103

TM9-2350-267-24P
SECTION IV
CROSS-REFERENCE INDEXES

FIGURE AND ITEM NUMBER INDEX

FIG	ITEM	STOCK NUMBER	CAGEC	PART NUMBER
123	10		81349	M23053/5-104-9
123	11	5940-00-113-8185	96906	MS25036-151
123	12		81349	M23053/5-103-9
123	13	9905-00-893-3570	81349	M43436/1-3
123	14	5365-00-927-2972	96906	MS3420-16A
123	15	5935-01-367-8752	81349	M85049/52S28W
123	16	5935-00-626-3101	96906	MS3450W28-21S
123	7	5935-00-235-8970	96906	MS27488-16
123	18	5940-00-143-4774	96906	MS25036-153
123	19	5975-01-049-2927	30554	72-5264
123	20	5305-00-984-4992	96906	MS35206-232
123	21	5310-01-303-4701	96906	MS51412-1
123	22	5310-00-274-8702	96906	MS35338-60
123	23	5310-00-934-9747	96906	MS35649-262
124	1	6150-01-210-2169	19207	12351498
124	2	5935-01-218-5442	96906	MS3475W18-8P
124	3	5935-01-198-2543	19207	12351517-3
124	4		19207	12614886-4
124	5	5930-01-170-3930	06090	202C632-51/164
124	6	5970-01-281-8838	19207	12273147-529
124	7	5935-01-193-5712	06090	203M024-19B16
124	8	5935-01-230-4081	96906	MS3475W24-31S
124	9	2530-01-096-5069	06090	202C653-51/164
124	10	5935-01-198-2538	19207	12351517-2
124	11	5935-01-097-9449	96906	MS3475W22-21S
125	1	6150-01-270-3695	19207	12352316
125	2	5935-01-218-5442	96906	MS3475W18-8P
125	3	5935-01-280-9801	19207	12352322-4
125	4		19207	12614886-3
125	5	5975-01-078-1231	06090	202C621-51/164
125	6	5970-01-281-8839	19207	12273147-829
125	7	5935-01-193-5712	06090	203M024-19B16
125	8	5935-01-230-4081	96906	MS3475W24-31S
125	9	5930-01-169-5795	06090	202C642-51/164
125	10	5935-01-280-9800	19207	12352322-7
125	11	5935-01-097-9449	96906	MS3475W22-21S
126	1	6150-01-210-2170	19207	12351499
126	2	5935-01-112-6136	96906	MS3475W12-8S
126	3	5935-01-198-2538	06090	TXR54AB00-1206A
126	4	5930-01-169-5795	06090	202C642-51/164
126	5	5935-01-280-5473	19207	12351698-1
126	6	5935-01-118-5715	96906	MS3475W18-32P
126	7	5935-01-227-9766	19207	12311890-21
126	8	5975-01-078-1231	06090	202C621-51/164
127	1	6150-01-269-6073	19207	12352353
127	2	5935-01-112-6136	96906	MS3475W12-8S
127	3	5935-01-281-0058	19207	12352322-1
127	4	5975-01-078-1231	06090	202C621-51/164
127	5	5930-01-169-5795	06090	202C642-51/164
127	6	5935-01-280-5474	19207	12352322-5
127	7	5935-01-118-5715	96906	MS3475W18-32P

TM9-2350-267-24P
SECTION IV
CROSS-REFERENCE INDEXES

FIGURE AND ITEM NUMBER INDEX

FIG	ITEM	STOCK NUMBER	CAGEC	PART NUMBER
128	1	6150-01-273-8380	19207	12352354
128	2	5935-00-509-6194	96906	MS3456W10SL-4S
128	3	5935-01-281-0059	19207	12351697-1
128	4	5340-01-170-1935	19207	12273147-129
128	5	5935-01-097-9449	96906	MS3475W22-21S
128	6	5935-01-286-5171	19207	12351505-3
128	7	5930-01-170-3930	06090	202C632-51/164
128	8	5935-01-109-7525	96906	MS3475W14-5S
128	9	5935-01-277-8168	53711	5617635-132
128	10	5975-01-078-1231	06090	202C621-51/164
128	11	5935-01-281-0058	19207	12352322-1
128	12	5935-01-213-8363	96906	MS3475W12-3S
128	13	2530-01-281-7817	19207	12351633
128	14	5935-01-256-1586	19207	12351505-2
128	15	5935-01-109-7526	96906	MS3475W16-8P
129	1	6150-01-210-2172	19207	12351501
129	2	5935-01-109-7525	96906	MS3475W14-5S
129	3	5935-01-281-2304	19207	12351698-3
129	4	5975-01-078-1231	06090	202C621-51/164
129	5	5935-01-095-4039	96906	MS3475W22-21P
129	6	5935-01-198-2542	06090	TXR54AB00-2210A
129	7	5930-01-169-5795	06090	202C642-51/164
130	1	6150-01-270-3650	19207	12352315
130	2	5935-01-095-4039	96906	MS3475W22-21P
130	3	5935-01-280-5476	19207	12352322-6
130	4	5930-01-170-3930	19207	12273242-319
130	5	5930-01-170-3930	06090	202C632-51/164
130	6	5935-01-280-4461	19207	12352322-2
130	7	5935-01-109-7525	96906	MS3475W14-5S
131	1	5995-01-228-8669	19207	12351461
131	2	5935-00-987-7575	19207	8724250
131	3	5310-00-655-9860	19207	8701325
131	4	5325-00-939-7104	19207	10935698
131	5	5999-00-925-6495	96906	MS27148-1
131	6	5310-00-595-7044	19207	8338573
131	7	5935-00-695-9077	19207	8338572
131	8		81349	M13486-1-7
131	9	5935-00-333-9414	19207	7723308
131	10	5365-00-752-7633	19207	7527633
131	11	5935-00-539-0522	77820	10-42622-2S
131	12	9905-00-752-4649	81349	M43436/1-1
131	13		81349	MW-C16/19/U9
131	14	5935-01-318-4465	81349	M85049/52S16W
131	15	5935-01-196-9412	96906	MS3472W16-8SN
131	16	5935-00-235-8970	96906	MS27488-16
131	17	5935-01-097-0399	96906	MS27488-12
131	18	5935-01-239-8886	96906	MS3472W18-8SN
131	19	5935-01-359-4183	81349	M85049/52S18W
131	20		81349	M13486-1-3
131	21	5935-00-713-8328	19207	8724237
131	22		81349	M13486-1-5

TM9-2350-267-24P
SECTION IV
CROSS-REFERENCE INDEXES

FIGURE AND ITEM NUMBER INDEX

FIG	ITEM	STOCK NUMBER	CAGEC	PART NUMBER
131	23	5940-00-705-6706	59730	TG6
131	24	5940-00-705-6700	59730	TG0
131	25	5940-00-705-6708	59730	TG8
131	26	2590-00-695-9076	77060	5297084
131	27	5310-00-298-8903	19207	8338570
131	28	5940-00-399-6676	19207	8338564
131	29	5940-00-705-6703	59730	TG3
131	30	9905-00-893-3570	81349	M43436/1-3
131	31	5305-00-225-3844	80204	B1821BH025C056N
131	32	5310-00-209-0786	96906	MS35335-33
131	33	5310-00-045-4007	96906	MS35338-41
131	34	5305-00-889-3000	96906	MS35206-230
131	35	5310-00-983-8483	96906	MS27183-5
131	36	5310-00-934-9747	96906	MS35649-262
132	1	5995-01-222-8005	19207	12351754
132	2	5935-00-214-0904	19207	7982907
132	3	5935-00-833-8561	19207	8338561
132	4	5999-00-925-6495	96906	MS27148-1
132	5	5310-00-595-7044	19207	8338573
132	6	5935-00-695-9077	19207	8338572
132	7	9905-00-752-4649	81349	M43436/1-1
132	8		81349	M13486-1-7
132	9	9905-00-979-4458	83194	1628
132	10	2590-00-695-9076	77060	5297084
132	11	5310-00-298-8903	19207	8338570
132	12	5940-00-399-6676	19207	8338564
133	1	5310-00-821-6269	96906	MS35334-19
133	2		19207	10905840
133	3	5310-00-809-4058	96906	MS27183-10
133	4	5310-00-274-8715	96906	MS35338-63
133	5	5305-00-068-7837	80204	B1821BH025C063N
134	1		19207	12351910
134	2	5365-00-485-7364	19207	10936202
134	3	5305-00-954-5643	96906	MS35214-56
134	4	2590-01-164-6168	19207	12330366
134	5	5310-00-809-4058	96906	MS27183-10
134	6	5310-00-582-5965	55110	6220-21
134	7	5305-00-068-7837	80204	B1821BH025C063N
134	8	5975-01-197-8278	19207	12333557
134	9	5340-01-183-8339	19207	12333483
134	10	5305-00-068-0508	80204	B1821BH025C075N
134	11	5340-01-183-8338	19207	12333482
135	1	4140-00-782-1169	19207	10924791
135	2	5310-00-902-9369	96906	MS21083N8
135	3	5310-00-167-0839	88044	AN960-816L
135	4	9905-00-269-4897	19207	11635577
135	5	5310-00-167-0833	88044	AN960-8L
135	6		00624	900010-32C
135	7	5305-00-543-2752	96906	MS35265-45
135	8	5915-00-443-9853	19207	11602206
135	9	5310-00-274-8710	94135	43W6335-40

TM9-2350-267-24P
SECTION IV
CROSS-REFERENCE INDEXES

FIGURE AND ITEM NUMBER INDEX				
FIG	ITEM	STOCK NUMBER	CAGEC	PART NUMBER
135	10	5310-00-934-9751	96906	MS35650-302
135	11	5310-00-045-4007	96906	MS35338-41
135	12	5310-00-253-8263	96906	MS35650-43
135	13	5325-01-081-8981	96906	MS35489-42S
135	14	6105-01-200-5091	75477	500904-4560
135	15	5977-00-176-5098	19207	11602207
135	16	5340-01-382-7466	19207	11602322
135	17	5310-00-145-2078	19207	11621150
135	18	3110-00-516-5171	83843	P8C7707-13
135	19	5970-00-411-8489	19207	11621151
135	20	5365-00-754-1619	96906	MS16624-1059
135	21	5305-00-145-0896	19207	11621148
135	22	5365-00-145-2077	19207	11621149
135	23	5315-00-253-2828	96906	MS20068-75
135	24	5305-00-614-0245	96906	MS35265-64
135	25	5310-00-167-0834	88044	AN960-10L
136	1	5315-00-954-1289	96906	MS20392-5C43
136	2	3040-00-123-0199	19207	11643781
136	3	3120-00-809-6434	19207	8741800-1
136	4	5310-00-877-5972	19200	10910174-3
136	5	5315-00-059-0157	96906	MS24665-210
136	6	5310-00-785-1762	96906	MS51968-9
136	7	5307-00-143-6377	19207	10895376-3
136	8	5310-00-011-5093	96906	MS35338-65
136	9	5305-00-782-9489	80204	B1821BH038C200N
136	10	5305-00-269-3238	80204	B1821BH038F125N
136	11	2520-00-808-6745	19207	10920667
136	12	5305-00-269-3238	96906	MS90727-62
136	13	5307-00-102-9944	19207	10895376-1
136	14		96906	MS20995F20
136	15		81348	RRC271 TY2CL6AL- 12
136	16	5315-00-904-4788	96906	MS17984C609
136	17	5306-00-068-0513	96906	MS90727-6
136	18	5310-00-274-8715	96906	MS35338-63
136	19	5340-00-805-0337	96906	MS51831-202
136	20	2520-00-228-1303	19207	10918946
136	21		19207	10922845
136	22	5930-00-185-7202	19207	11662764
136	23	2590-00-724-1512	19207	10895441
136	24	4730-00-974-9267	19207	10895440
136	25	5315-00-228-1300	19207	10918459
136	26	5315-00-844-3962	96906	MS16562-44
136	27	5315-01-209-2887	96906	MS9048-137
136	28	3040-01-273-4460	19207	10918945
136	29	5360-00-597-8976	21450	582991
136	30	5315-00-456-5946	19207	10895442
136	31	3040-00-443-9845	19207	10895436
136	32	3040-00-179-7106	19207	10895438
136	33	3040-00-179-7111	19207	10895437
136	34	3040-00-808-6776	19207	10925502

TM9-2350-267-24P
SECTION IV
CROSS-REFERENCE INDEXES

FIGURE AND ITEM NUMBER INDEX

FIG	ITEM	STOCK NUMBER	CAGEC	PART NUMBER
136	35	5307-00-104-4617	19207	10920725
136	36	3040-00-179-7115	19207	10920669
136	37	3040-00-179-7105	19207	10920668
136	38	3040-00-179-7113	19207	10920663
136	39	5315-00-902-8352	96906	MS9047-110
136	40	5307-00-457-0478	19207	10895376-2
136	41	5315-00-957-9399	96906	MS20392-5C37
137	1	2520-00-179-7114	19207	10920675
137	2	5305-00-988-1723	96906	MS35206-279
137	3	5310-00-274-8715	96906	MS35338-63
137	4	9905-00-228-1297	19207	10922890
137	5	5340-00-228-1304	19207	10920700
137	6	5355-00-057-7055	19207	10895416
137	7	5315-00-809-8786	96906	MS16562-51
137	8	3040-01-273-5834	19207	10903312
137	9	5360-00-878-9217	19207	10895415
137	10	5315-00-901-2192	96906	MS16556-47
137	11		19207	10920701
137	12		19207	10920678
137	13	3040-00-808-6771	19207	10895419
137	14		19207	10920677
137	15	5305-00-225-3843	80204	B1821BH025C100N
138	1	5305-00-071-2082	80204	B1821BH050C475N
138	2	5310-00-011-6121	96906	MS35338-67
138	3	5310-00-866-4417	19200	10910174-5
138	4	5340-00-475-1256	19207	10921177
138	5	5305-00-724-7221	80204	B1821BH063C175N
138	6	5310-00-011-6123	96906	MS35338-69
138	7	5310-00-866-4418	19200	10910174-7
138	8	5310-00-866-5293	19200	10910174-4
138	9	5310-00-011-5314	96906	MS35338-66
138	10	5305-00-926-5518	80204	B1821BH044C325N
138	11	5305-00-071-2055	80204	B1821BH044C150N
138	12	5305-00-071-2058	80204	B1821BH044C225N
138	13	5330-01-167-8094	19207	12289974
139	1	2520-00-894-9533	19207	5703079
139	2		19207	8351982
139	3		19207	5705892
140	1	2520-00-253-1208	19207	10942103
140	2	2520-00-937-1319	19207	10910067
140	3	2520-01-335-7353	19207	10922836
140	4	5305-00-983-7456	96906	MS16998-97
140	5	5310-00-866-4417	19200	10910174-5
140	6	5315-00-584-0971	81352	AN122741
140	7	5365-00-560-2166	19207	10922216
140	8	4730-00-089-2515	26952	A8069-006
140	9	4730-00-287-3281	72582	127950
140	10	2520-00-818-0510	19207	8355788
140	11		24617	9411274
140	12	2520-00-837-1585	19207	8351609
140	13	4730-00-954-1281	81348	WW-P-471ACBCB

TM9-2350-267-24P
SECTION IV
CROSS-REFERENCE INDEXES

FIGURE AND ITEM NUMBER INDEX

FIG	ITEM	STOCK NUMBER	CAGEC	PART NUMBER
140	14	5305-00-543-2419	80204	B1821BH038C113N
140	15	5310-00-261-7340	96906	MS35338-8
140	16	5340-00-893-5482	19207	7710683
140	17	5330-00-733-8102	19207	7710684
140	18	5330-00-514-3289	96906	MS35769-21
140	19	5365-00-737-6357	19207	7376357
140	20	6680-00-045-9856	19207	8355872
140	21	5330-00-770-8123	24617	6767782
140	22	5305-00-269-3211	25567	B-0604
140	23	2520-01-060-1091	19207	8355874
140	24	5330-00-845-1521	19207	8350176
140	25	5330-00-599-2180	19207	7374386
140	26	4330-00-740-3159	92863	M-3910
140	27		96906	MS20365-524A
140	28		19207	8356203
140	29		19207	8356162-1
140	30	5305-00-269-2804	96906	MS90726-61
140	31	4730-00-595-1884	72582	444606
141	1	4730-00-580-2120	03647	MS21922-8
141	2	4730-00-554-8018	96906	MS21921-8
141	3	4710-01-278-7500	19207	10913676
141	4	4730-01-206-5839	19207	10909877
141	5	5305-00-269-3236	96906	MS90727-60
141	6	5310-00-637-9541	96906	MS35338-46
141	7	5310-00-877-5972	19200	10910174-3
141	8	2520-00-781-7887	19207	10913288
141	9	2520-00-395-7722	19207	8353655
142	1	2520-01-282-1228	19207	5705891
142	2	8145-00-064-5935	19207	8351983
142	3		19207	11650298
142	4	6850-00-264-6572	19203	8790670-1
142	5	5330-00-736-0285	19207	8351282
142	6	5330-01-167-8094	19207	12289974
142	7	5310-00-637-9541	96906	MS35338-46
142	8	5305-00-725-2317	80204	B1821BH038C150N
142	9	5305-00-071-1786	80204	B1821BH044C100N
142	10	5310-00-209-0965	96906	MS35338-47
142	11	5310-00-763-8920	96906	MS51967-20
142	12	5305-00-543-2419	80204	B1821BH038C113N
143	1	2520-00-740-4047	77873	4-69584
143	2	5305-00-174-1946	19207	7983273
143	3		81346	MS20995NC51
143	4	2520-00-798-3274	77873	3-76000
143	5	4730-00-172-0049	96906	MS15006-1
143	6		19207	5615051
143	7	5306-00-174-4216	19207	8338122
143	8		96906	MS20995-C41
143	9	5305-00-042-6248	19207	7416475
143	10	2520-00-738-5086	19207	7385086
143	11	5340-00-752-4994	19207	7524994
143	12		19207	7983275

TM9-2350-267-24P
SECTION IV
CROSS-REFERENCE INDEXES

FIGURE AND ITEM NUMBER INDEX

FIG	ITEM	STOCK NUMBER	CAGEC	PART NUMBER
143	13	3010-00-796-3997	77873	121-9003
143	14	5305-00-267-8950	96906	MS90727-1
143	15	5310-00-274-8715	96906	MS35338-63
143	16	5340-00-809-5127	96906	MS21333-38
143	17	2520-00-395-7722	15434	68982
143	18	4730-00-912-9115	96906	MS51813-6
143	19	4710-00-885-3453	19207	10898031
143	20	5340-00-986-8677	29372	KNH1216J
143	21	5310-00-011-6124	96906	MS35338-70
143	22	5305-00-762-6041	96906	MS90727-189
143	23	5305-00-903-7767	96906	MS90727-195
143	24	5310-00-877-7527	19200	10910174-8
143	25	5310-00-982-6810	96906	MS21044N12
143	26	4730-00-409-3893	96906	MS51819-9
144	1	2520-00-964-9203	19207	10936609
144	2	8145-00-124-7362	19207	10926250
144	3		19207	10926272
144	4		19207	10926270
144	5	5305-00-253-5625	96906	MS21318-46
144	6		19207	10926276
144	7	4820-00-242-4064	19207	8376442
144	8	4820-00-620-8123	65493	C13A
144	9	6685-00-618-1822	00334	SK2155
144	10	5310-00-763-8920	96906	MS51967-20
144	11	5310-00-820-6653	96906	MS35338-50
144	12	5305-00-922-7994	80204	B1821BH075C250N
144	13	5310-00-584-7888	96906	MS35338-51
144	14	5330-00-461-4217	19207	10926262
144	15	5305-00-724-7221	80204	B1821BH063C175N
145	1		19207	10936609
145	2	5315-01-218-1110	24617	443262
145	3	3040-00-066-0238	19207	10936276
145	4	5305-00-269-3234	96906	MS90727-58
145	5	5310-00-011-5093	96906	MS35338-65
145	6	5340-00-124-7173	19207	10898037
145	7	5330-00-878-4190	19207	10898038
145	8	3110-00-155-6569	19207	7527970
145	9	3040-01-346-2694	06085	10898040
145	10	4730-00-044-4698	24617	444698
145	11	5330-00-291-2858	96906	MS51915-36-1
145	12		19207	10903132
145	13		19207	10898035
145	14	5305-00-719-5221	80204	B1821BH050F150N
145	15	5310-00-011-6121	96906	MS35338-67
145	16		19207	10898043
145	17	5315-00-145-1657	19207	10902951
145	18	5330-00-879-7160	19207	10898034
145	19	5315-00-234-1848	96906	MS24665-629
145	20	5340-00-124-7168	19207	10898033
145	21	5305-00-269-3236	96906	MS90727-60
145	22	5310-00-885-3456	19207	10898039

TM9-2350-267-24P
SECTION IV
CROSS-REFERENCE INDEXES

FIGURE AND ITEM NUMBER INDEX					
FIG	ITEM	STOCK NUMBER	CAGEC	PART NUMBER	
145	23	5330-00-885-3455	19207	10898036	
145	24	3110-00-108-1823	96906	MS19073-37	
145	25		19207	10898041	
145	26	4730-00-045-9833	96906	MS49006-12	
145	27	5305-00-071-2067	80204	B1821BH050C125N	
145	28	5330-00-796-2191	19207	7962191	
145	29	3130-00-796-2168	19207	7962168	
145	30	3110-00-165-5996	96906	MS17133-15	
145	31	5365-00-124-7209	19207	10898042	
145	32	5330-00-771-8488	19207	7718488	
146	1	5340-00-241-6672	96906	MS51831-206L	
146	2	2520-00-446-3521	19207	10921202	
146	3	5305-00-926-5530	96906	MS35191-344	
147	1	2530-00-135-9035	19207	10936438	
147	2	5310-00-877-5796	96906	MS21044-N4	
147	3		19207	7419540	
147	4	5330-00-741-9534	19207	7419534	
147	5	5340-00-136-4913	19207	10936437	
147	6	2530-01-083-5410	19207	10913703	
147	7	5305-00-267-8953	96906	MS90727-5	
147	8	5330-00-290-7606	21450	500033	
147	9	2530-00-039-8721	19207	8338177	
147	10	5365-00-715-1152	96906	MS16624-1037	
147	11	5310-00-877-5972	19200	10910174-3	
147	12	5310-00-926-1852	96906	MS21083N6	
147	13	5340-00-135-9033	19207	10921453	
147	14	5305-00-068-7837	80204	B1821BH025C063N	
147	15	5310-00-274-8715	96906	MS35338-63	
147	16	5340-00-575-0392	19207	10909951	
147	17	5315-00-810-3701	96906	MS16562-36	
147	18	5340-00-179-6997	19207	10921450	
147	19	5360-00-328-9499	19207	10921467	
147	20	2530-00-464-4699	19207	10913345	
147	21	5315-00-462-8547	19207	10921472	
147	22	5310-00-923-1925	96906	MS45905S6	
147	23	5340-00-453-5606	19207	10921468	
147	24	5310-00-891-1751	96906	MS35691-22	
147	25	5307-00-878-8133	19207	10921469	
147	26	5315-00-187-9549	96906	MS24665-418	
147	27	5360-00-328-9486	19207	10921466	
147	28	5305-00-269-3236	96906	MS90727-60	
147	29	5310-00-011-5093	96906	MS35338-65	
147	30	2530-00-135-9032	19207	10913343	
147	31	2530-00-809-7379	19207	10921473	
147	32	5305-00-543-4372	80204	B1821BH038C075N	
147	33	5310-00-209-5116	96906	MS35335-37	
147	34	5310-00-809-5997	96906	MS27183-17	
147	35	5305-00-071-2505	80204	B1821BH025C088N	
147	36	5305-00-068-0508	80204	B1821BH025C075N	
148	1	5305-00-051-4075	96906	MS90727-33	
148	2	5310-00-407-9566	96906	MS35338-45	

TM9-2350-267-24P
SECTION IV
CROSS-REFERENCE INDEXES

FIGURE AND ITEM NUMBER INDEX

FIG	ITEM	STOCK NUMBER	CAGEC	PART NUMBER
148	3	5310-00-854-6727	19207	10895561
148	4	3040-00-179-5492	19207	10895548
148	5	3040-00-179-5477	19207	10930363
148	6	5315-00-842-3044	96906	MS24665-283
148	7	5315-00-957-9399	96906	MS20392-5C37
148	8	5315-00-854-6932	96906	MS9048-138
148	9	5340-00-887-8922	19207	10895552
148	10	3020-00-133-8117	19207	7748994
148	11	3020-00-196-0803	50309	B2010-18PC293
148	12	5315-00-081-7723	96906	MS20392-7C51
148	13	5340-00-433-2300	19207	10936435
148	14	5310-00-732-0559	96906	MS51968-8
148	15	3120-00-089-3322	19207	10936436
148	16	2530-00-179-5482	19207	10936441
148	17	5315-00-957-0765	96906	MS20392-5C47
148	18	5305-00-719-5184	96906	MS90727-109
148	19	5310-00-866-4417	19200	10910174-5
148	20	5310-00-089-7262	19207	10921463
148	21		96906	MS20995F47
148	22	5330-00-971-5011	19207	10921462
148	23	2530-00-179-5473	19207	10909890
148	24	5310-00-877-5972	19200	10910174-3
148	25	5310-00-868-8062	19207	8712289-3
148	26	5315-00-453-9336	19207	10921464
148	27	5315-00-839-5822	96906	MS24665-353
148	28	2540-00-808-6813	19207	10921474
148	29	5305-00-269-3246	96906	MS90727-70
148	30	2530-00-930-4674	19207	10922907
148	31		19207	10922905
148	32	3120-00-328-9469	19204	10921465
148	33	5365-00-930-5290	19207	10941361
148	34	5310-00-011-5093	96906	MS35338-65
148	35	5305-00-068-0510	80204	B1821BH038C100N
149	1	2510-00-871-2888	19207	10898192
149	2	2530-00-871-2889	19207	10898191
149	3	2510-00-871-2886	19207	10898194
149	4	2510-00-871-2887	19207	10898193
149	5	2510-00-008-8821	19207	10898191-1
149	6	2510-00-008-8822	19207	10898191-2
149	7	5306-00-841-1881	96906	MS35764-1066
149	8	5340-00-772-4599	19207	7724599
149	9	5330-00-709-8444	19207	7098444
149	10		96906	MS20995NC91
149	11	5305-00-915-8057	80204	B1821BH088F225D
149	12	5310-00-986-8676	19207	10913554
149	13	2530-00-801-6707	19207	10921192-1
149	14	2530-00-801-6708	19207	10921192-2
149	15	5340-00-991-1982	96906	MS51831-210
149	16	5305-00-914-3782	96906	MS18153-187
150	1	2530-01-083-5438	19207	10920803-1
150	2	5330-01-202-8208	51829	B60-80-3063

TM9-2350-267-24P
SECTION IV
CROSS-REFERENCE INDEXES

FIGURE AND ITEM NUMBER INDEX				
FIG	ITEM	STOCK NUMBER	CAGEC	PART NUMBER
150	3	2530-00-967-3346	19207	10920657
150	4	3110-00-227-2559	96906	MS19081-105
150	5	5306-00-419-9544	19207	11643631-1
150	6	3040-01-201-1096	19207	10920656
150	7	3110-00-100-5937	96906	MS19081-86
150	8	4820-01-131-2341	96906	MS35670-4A
150	9	5330-00-251-9376	96906	MS29513-241
150	10	5310-00-528-7404	19207	5287404
150	11	5310-00-350-7265	19207	5287403
150	12	5315-00-243-1171	88044	AN381-6-40
150	13	5360-00-737-9067	19207	7379067
150	14	2530-00-884-4869	19207	10903675
150	15	4730-00-050-4208	96906	MS15003-1
150	16	5310-00-865-9513	19200	10910174-1
150	17	5305-00-068-0515	80204	B1821BH025F100N
150	18	2530-00-537-0434	19207	10925061-1
150	19	2530-01-083-5441	19207	10920802-1
150	20	5330-00-823-5607	19207	12268229
150	21	5305-00-269-3234	96906	MS90727-58
150	22	4730-00-050-4208	96906	MS15003-1
150	23	2530-00-179-5476	19207	10920644
150	24	4820-01-131-2341	96906	MS35670-4A
150	25	5330-00-252-6041	96906	MS29513-260
150	26	3110-00-446-3220	19207	10921640
150	27	5365-00-462-2305	19207	10920638
150	28	3110-00-446-3211	19207	10921639
150	29	5365-00-445-8919	19207	10898175
150	30	5310-00-293-9624	96906	MS19070-152
150	31	5310-01-093-4145	19207	10910098
150	32	3040-01-083-5414	19207	10920689
150	33	5330-00-133-9443	19207	10921767
150	34		19207	10920635
150	35	2530-01-310-2237	19207	12358464
150	36	5310-00-866-4418	19200	10910174-7
150	37	5310-00-982-6809	96906	MS21044N10
150	38	5306-00-801-6703	19207	10920637
150	39	5340-00-979-8891	19207	10914550
150	40	5330-00-684-2286	96906	MS9021-254
150	41	2530-01-083-5439	19207	10920803-2
150	42	5330-01-202-8208	19207	12268221
150	43	2530-00-967-3346	19207	10920657
150	44	3110-00-227-2559	96906	MS19081-105
150	45	5306-00-419-9544	19207	11643631-1
150	46	3040-01-201-1096	19207	10920656
150	47	3110-00-100-5937	96906	MS19081-86
150	48	4820-01-131-2341	96906	MS35670-4A
150	49	5330-00-251-9376	96906	MS29513-241
150	50	5310-00-528-7404	19207	5287404
150	51	5310-00-350-7265	19207	5287403
150	52	5315-00-243-1171	88044	AN381-6-40
150	53	5360-00-737-9067	19207	7379067

TM9-2350-267-24P
SECTION IV
CROSS-REFERENCE INDEXES

FIGURE AND ITEM NUMBER INDEX

FIG	ITEM	STOCK NUMBER	CAGEC	PART NUMBER
150	54	2530-00-884-4869	19207	10903675
150	55	4730-00-050-4208	96906	MS15003-1
150	56	5310-00-865-9513	19200	10910174-1
150	57	5305-00-068-0515	80204	B1821BH025F100N
150	58	2530-00-537-0430	19207	10925061-2
150	59	2530-01-083-5440	19207	10920802-2
150	60	5330-00-823-5607	19207	12268229
150	61	5305-00-269-3234	96906	MS90727-58
150	62	4730-00-050-4208	96906	MS15003-1
150	63	2530-00-179-5476	19207	10920644
150	64	4820-01-131-2341	96906	MS35670-4A
150	65	5330-00-252-6041	96906	MS29513-260
150	66	3110-00-446-3220	19207	10921640
150	67	5365-00-462-2305	19207	10920638
150	68	3110-00-446-3211	19207	10921639
150	69	5365-00-445-8919	19207	10898175
150	70	5310-00-293-9624	96906	MS19070-152
150	71	5310-01-093-4145	19207	10910098
150	72	3040-01-083-5414	19207	10920689
150	73	5330-00-133-9443	19207	10921767
150	74		19207	10920635
150	75	2530-01-083-5415	19207	10920704
150	76	5330-01-202-8208	19207	12268221
150	77	2530-00-967-3346	19207	10920657
150	78	3110-00-227-2559	96906	MS19081-105
150	79	5306-00-419-9544	19207	11643631-1
150	80	3040-01-201-1096	19207	10920656
150	81	3110-00-100-5937	96906	MS19081-86
150	82	4820-01-131-2341	96906	MS35670-4A
150	83	5330-00-251-9376	96906	MS29513-241
150	84	5310-00-528-7404	19207	5287404
150	85	5310-00-350-7265	19207	5287403
150	86	5315-00-243-1171	88044	AN381-6-40
150	87	5360-00-737-9067	19207	7379067
150	88	2530-00-884-4869	19207	10903675
150	89	4730-00-050-4208	96906	MS15003-1
150	90	5310-00-865-9513	19200	10910174-1
150	91	5305-00-068-0515	80204	B1821BH025F100N
150	92	2530-00-537-0372	19207	10925059
150	93	2530-01-084-5995	19207	10920703
150	94	5330-00-823-5607	19207	12268229
150	95	5305-00-269-3234	96906	MS90727-58
150	96	4730-00-050-4208	96906	MS15003-1
150	97	2530-00-179-5476	19207	10920644
150	98	4820-01-131-2341	96906	MS35670-4A
150	99	5330-00-252-6041	96906	MS29513-260
150	100	3110-00-446-3220	19207	10921640
150	101	5365-00-462-2305	19207	10920638
150	102	3110-00-446-3211	19207	10921639
150	103	5365-00-445-8919	19207	10898175
150	104	5310-00-293-9624	96906	MS19070-152

TM9-2350-267-24P
SECTION IV
CROSS-REFERENCE INDEXES

FIGURE AND ITEM NUMBER INDEX				
FIG	ITEM	STOCK NUMBER	CAGEC	PART NUMBER
150	105	5310-01-093-4145	19207	10910098
150	106	3040-01-083-5414	19207	10920689
150	107	5330-00-133-9443	19207	10921767
150	108		19207	10920635
151	1	2530-01-116-6087	19207	12277929
151	2	4730-01-223-8700	19207	11619600-2
151	3	5305-00-762-6041	96906	MS90727-189
151	4	5330-00-871-2897	19207	10898122
151	5	5305-00-719-5219	96906	MS90727-111
151	6	2530-00-132-0842	19207	11593743
151	7	5315-00-844-3662	96906	MS16562-62
151	8	5305-00-914-7648	96906	MS90727-185
151	9	5310-00-877-7527	19200	10910174-8
151	10	2530-00-823-5606	19207	10898155
151	11	3120-00-939-7112	19207	10953800
151	12	5365-00-081-9958	19207	10898153
151	13	3120-00-939-7114	19207	10953801
151	14	3040-00-135-8984	19207	10898151
151	15	5330-00-297-5337	96906	MS29513-427
151	16	2530-00-179-5487	06085	11593739
151	17	4820-01-131-2341	96906	MS35670-4A
151	18	4730-00-050-4208	96906	MS15003-1
151	19	5340-01-311-4736	19207	12268179
151	20	5305-00-068-0515	80204	B1821BH025F100N
151	21	5310-00-865-9513	19200	10910174-1
151	22	5360-00-737-9067	19207	7379067
151	23	5315-00-243-1171	64186	14-1509-08
151	24	5310-01-216-3677	97403	13211E9224
151	25	5310-00-528-7404	19207	5287404
151	26	5330-00-251-9376	96906	MS29513-241
151	27	2530-01-307-7265	85336	10920657-2
151	28	3110-00-100-5937	96906	MS19081-86
151	29		19207	10920656
151	30	5306-00-419-9545	19207	11643631-2
151	31	3110-00-227-2559	96906	MS19081-105
151	32	5330-01-308-9171	51829	B60-80-0963
151	33	2530-00-179-5488	19207	11593740
151	34	5330-00-453-9353	19207	11604901
151	35	5305-00-269-3236	96906	MS90727-60
151	36	5330-00-443-9900	19207	11593741
151	37	5365-00-443-4831	19207	11593742
151	38	5330-00-527-8116	96906	MS29513-252
151	39	3120-00-918-4173	19207	10948708
151	40	5310-00-982-6809	96906	MS21044N10
151	41	2530-00-939-7113	19207	11593540
151	42	5365-00-999-1102	19207	11593584
151	43	5340-01-345-6943	06085	10911035
152	1	5340-00-179-5483	19207	10955890
152	2	5340-00-799-3771	19207	10911034
152	3	2540-00-925-8042	19207	10955889
152	4	3120-00-930-4073	19207	10947993

TM9-2350-267-24P
SECTION IV
CROSS-REFERENCE INDEXES

FIGURE AND ITEM NUMBER INDEX

FIG	ITEM	STOCK NUMBER	CAGEC	PART NUMBER
152	5		19207	10955885
152	6		96906	MS28776-25
152	7		96906	MS28775-230
152	8		19207	10955888
152	9		19207	10955886
152	10		19207	10955887
152	11		96906	MS28775-334
152	12	2590-00-925-8049	19207	10948744
152	13	2530-00-801-6705	19207	10920988
152	14	4730-00-050-4208	96906	MS15003-1
152	15	5315-00-852-9674	18876	10898129
152	16	5315-00-852-4113	96906	MS24665-639
152	17	5315-00-135-2440	19207	10955891
152	18	5305-00-082-6821	96906	MS90727-186
152	19	5305-00-728-5475	96906	MS90727-200
152	20	5310-00-999-9438	19200	10910174-23
153	1	2520-00-066-0239	19207	10936277
153	2	3020-00-789-2204	19207	10954052
153	3	5310-00-044-3340	19207	8712289
153	4	5305-00-719-5235	80204	B1821BH050F175N
153	5	5306-01-006-2062	96906	MS35764-1603
154	1	2530-00-799-0020	19207	10954051-1
154	2		19207	5704111
154	3	5310-00-868-8062	19207	8712289-3
154	4		B1478	10954048
154	5		19207	10954050
154	6	5306-01-281-0557	26233	S-21100
154	7	2530-00-799-0022	19207	10954049
154	8	2530-00-799-0023	19207	10954041
155	1		96906	MS20995-F32DIA.O
155	2		81348	RRC271 TY2CL6AL-12
155	3	5315-00-904-4788	96906	MS17984C609
155	4	3120-00-809-6434	19207	8741800-1
155	5	5310-00-785-1762	96906	MS51968-9
155	6	5306-01-254-7359	19207	8722800
155	7	5365-00-803-7303	96906	MS16624-1075
155	8	3040-00-130-5353	19207	11643780
155	9	4730-00-278-2523	88907	B54-32780
155	10	2530-01-251-9265	19207	12268271
155	11	5307-00-443-0551	19207	10895376-5
155	12	3040-00-086-3378	19207	10920690
155	13	5310-00-877-7527	19200	10910174-8
155	14	5315-00-775-2864	19207	7752864
155	15	5315-00-954-1289	96906	MS20392-5C43
155	16	5310-00-877-5972	19200	10910174-3
155	17	5315-00-842-3044	96906	MS24665-283
155	18	5305-00-068-0510	80204	B1821BH038C100N
155	19	5310-00-011-5093	96906	MS35338-65
155	20	5305-00-725-2317	80204	B1821BH038C150N
155	21	5310-00-080-6004	96906	MS27183-14

TM9-2350-267-24P
SECTION IV
CROSS-REFERENCE INDEXES

FIGURE AND ITEM NUMBER INDEX					
FIG	ITEM	STOCK NUMBER	CAGEC	PART NUMBER	
155	22	3040-00-130-5354	19207	10925753	
155	23	5365-00-571-6847	19207	8748475	
155	24	3120-01-101-0810	96906	MS14104-16	
155	25	5340-00-179-5515	19207	10930952	
155	26	5305-00-068-0508	80204	B1821BH025C075N	
155	27	5310-00-582-5965	55110	6220-21	
155	28	5365-00-179-5513	19207	10935851	
155	29	5315-00-951-7542	96906	MS20392-5C67	
155	30	2530-00-133-9767	19207	10909875	
155	31	3120-00-472-7242	19207	10919051	
155	32	3040-00-179-5502	19207	10913311	
155	33	5360-00-964-5051	19207	10930953	
155	34	5310-00-494-2453	19207	10930951	
155	35	5315-00-866-3954	88044	NAS561P8-22	
155	36	5305-00-068-0511	80204	B1821BH038C125N	
155	37	3130-00-130-5352	19207	10921206	
155	38		19207	10921205	
155	39	5315-00-616-4260	96906	MS16562-53	
155	40	5365-00-514-0380	96906	MS16629-1143	
155	41	3120-01-104-5989	73134	NRR12	
155	42	5360-00-337-6970	19207	8693880	
155	43	3040-00-130-4294	19207	10921204	
155	44		19207	10921203	
155	45	5315-00-631-1320	96906	MS9048-173	
155	46	5315-00-616-5524	64294	29620-3	
155	47	3040-00-454-5086	19207	10903381	
155	48	5365-01-355-5726	19207	12268355	
155	49	3040-00-575-0394	19207	10903378	
155	50	3040-00-179-5503	19207	10919047	
155	51	5310-00-274-8715	96906	MS35338-63	
155	52	3040-01-251-9449	19207	12268269	
156	1	2540-00-707-2564	74410	T370	
156	2	5310-00-842-7634	96906	MS35692-109	
156	3	5315-00-846-0126	96906	MS24665-628	
156	4		19207	7732384	
156	5	5315-00-775-1512	19207	7751512	
156	6	5365-00-721-6876	96906	MS16624-1125	
156	7	5315-00-773-2386	19207	7732386	
156	8	4730-00-050-4203	96906	MS15001-1	
156	9	2540-00-775-1526	19207	7751526	
156	10	2540-00-773-2385	19207	7732385	
156	11	5315-00-773-2387	19207	7732387	
156	12	5360-00-704-7449	19207	7047449	
156	13	3120-00-818-0374	19207	10903498	
156	14	2510-00-133-0983	19207	10898073	
156	15	5310-00-820-6653	96906	MS35338-50	
156	16	5305-00-726-2551	96906	MS90727-164	
156	17	4730-00-050-4208	96906	MS15003-1	
157	1	2540-00-706-8219	19207	7068219	
157	2	5315-00-706-9195	19207	7069195	
157	3	5315-00-350-4326	19207	5213744	

TM9-2350-267-24P
SECTION IV
CROSS-REFERENCE INDEXES

FIGURE AND ITEM NUMBER INDEX

FIG	ITEM	STOCK NUMBER	CAGEC	PART NUMBER
158	1	5306-00-150-3075	96906	MS51937-8
159	1	5305-00-719-5219	96906	MS90727-111
159	1	5305-00-719-5238	80204	B1821BH050F200L
159	2	2540-00-901-1453	19207	10920800
159	3	2510-00-801-6691	19207	10920696
159	4	3120-00-801-6692	19207	10920697
159	5		19207	10947976
159	6	5310-00-877-7527	19200	10910174-8
159	7	5310-00-850-6993	96906	MS35692-62
159	8		96906	MS24665-357
159	9		19207	11593925-2
159	10		19207	10956227
159	11	2540-00-179-7153	19207	10902899
159	11	2540-00-179-7154	19207	10902900
159	12	5305-00-922-7994	80204	B1821BH075C250N
159	13		19207	11593925-1
159	14		19207	10910174-24
159	15	5340-01-216-1049	85336	12268228
160	1	5315-00-926-5321	96906	MS17990C828
160	2		10001	42C15120-205
160	3	4030-00-916-2141	96906	MS87006-53
160	4	5340-00-226-1566	19207	10925002
160	5	2540-00-702-8136	19207	10902966
160	6	5305-00-071-2505	80204	B1821BH025C088N
160	7	5305-00-719-5184	96906	MS90727-109
160	8	2540-01-020-6078	19207	10936589
160	9	5310-00-728-9957	19200	10910174-22
160	10	5305-00-267-8960	96906	MS90727-16
160	11	5310-00-457-9314	19207	10936588
160	12	5330-01-359-2109	19207	12376238
160	13	5305-00-269-3238	80204	B1821BH038F125N
160	14	2510-00-113-9609	19207	10935653
160	15		19207	12376239
160	16	2990-00-894-0075	19207	10935654
160	17	2510-01-083-5433	19207	10941903
160	18		19207	12329282
160	19	5330-00-886-3010	70628	CS10
160	20	2910-00-269-4934	19207	10903693
160	21	5310-00-274-8715	96906	MS35338-63
160	22	5305-00-071-2506	80204	B1821BH025C050N
160	23	2510-00-986-7015	19207	10925600
160	24	4710-00-898-5649	19207	10897233
160	25	5305-00-988-1720	96906	MS35206-276
160	26	5310-00-209-0786	96906	MS35335-33
160	27	2510-00-106-2199	19207	10936030
160	28	5306-00-051-4085	96906	MS90727-43
160	29	5305-00-187-9934	96906	MS16997-142
160	30	2530-00-055-2815	19207	10936029
160	31	5340-00-133-9671	19207	10918997
160	32	5305-00-983-7466	96906	MS16997-148
160	33	5310-00-866-4417	19200	10910174-5

TM9-2350-267-24P
SECTION IV
CROSS-REFERENCE INDEXES

FIGURE AND ITEM NUMBER INDEX

FIG	ITEM	STOCK NUMBER	CAGEC	PART NUMBER
160	34	5310-00-044-3340	19207	8712289
160	35	5340-00-023-8432	19207	10918999
160	36	5340-00-241-6672	96906	MS51831-206L
160	37	3040-00-105-9304	19207	10918998
160	38	5340-00-805-0339	96906	MS51831-204
160	39	3120-00-999-2644	19207	10896044
160	40	5310-00-877-5972	19200	10910174-3
160	41	5310-00-637-9541	96906	MS35338-46
160	42	5305-00-269-3240	80204	B1821BH038F150N
160	43	4030-00-270-5436	96906	MS87006-3
160	44		19207	12351790-1
160	45	5315-00-419-0758	96906	MS17990C421
160	46		06085	10895939-1
160	47	2540-00-873-5392	19207	10897239
160	48	5365-00-105-9301	19207	10897231
160	49	5305-00-719-5238	80204	B1821BH050F200L
160	50		19207	12268370
160	51	2590-01-384-1073	19207	11594373-1
160	52	5307-00-135-6544	19207	11635736
160	53	2510-01-083-5437	19207	10925596
160	54	5306-00-050-1239	96906	MS90727-38
160	55	5305-00-719-5209	96906	MS90727-110
160	55	5305-00-719-5219	96906	MS90727-111
160	55	5305-00-725-0154	96906	MS90727-112
160	56	2540-00-135-6548	19207	11635735-1
160	57	5310-00-849-7025	19204	8712289-2
160	58	5315-00-437-7206	19204	10909303
161	1	5310-00-840-6220	19207	8712289-1
161	2	2540-00-135-6547	19207	11635735-2
161	3	5305-00-267-8956	96906	MS90727-12
161	4	2930-00-997-4517	20800	10918875
161	5	5305-00-267-8961	80204	B1821BH025F275N
161	6	5305-00-719-5235	80204	B1821BH050F175N
161	7	5310-00-866-4417	19200	10910174-5
161	8	5305-00-719-5238	80204	B1821BH050F200L
161	9	9515-01-191-8796	19207	12333478
161	10	5340-00-241-6672	96906	MS51831-206L
161	11	5340-01-291-0263	96906	MS51831-110
161	12	5340-00-991-1981	19207	7748895-1
161	13		19207	12351458
161	14	2590-01-208-3389	19207	12351665
161	15	5305-00-164-6971	96906	MS24668-34
161	16	5310-00-943-2141	96906	MS51968-15
161	17	5310-00-584-5272	96906	MS35338-48
161	18	2510-00-113-9608	19207	11619495
161	19		19207	11619490
161	20	5365-00-453-5572	19207	11619491
161	21		19207	11619492
161	22	5315-00-298-9845	96906	MS16562-159
161	23	5306-01-224-8199	19207	11619494-1
161	24	5315-00-822-0689	96906	MS16555-46

TM9-2350-267-24P
SECTION IV
CROSS-REFERENCE INDEXES

FIGURE AND ITEM NUMBER INDEX				
FIG	ITEM	STOCK NUMBER	CAGEC	PART NUMBER
161	25	2510-01-201-0954	19207	11619493
161	26	5310-00-896-0773	96906	MS35692-86
161	27	5307-01-249-3116	19207	11619494-2
161	28	5305-00-719-5239	96906	MS90727-116
161	29	5305-00-719-5243	96906	MS90727-119
161	30	5307-00-135-6546	19207	11636100
162	1	5330-00-992-1863	19207	10922805
162	2	5340-00-133-9662	19207	10922859
162	3	5340-01-083-5672	19207	12260249
162	4	5330-00-821-2282	19207	10918933
162	5	5310-00-849-7025	19204	8712289-2
162	6	2540-00-135-6548	19207	11635735-1
162	7	5306-00-050-1239	96906	MS90727-38
162	8	5310-00-866-4417	19200	10910174-5
162	9	5310-00-044-3340	19207	8712289
162	10	5340-01-083-5671	19207	12260248
162	11	5330-00-873-5385	19207	10895933
162	12	5307-00-135-6544	19207	11635736
162	13	5305-00-903-3639	96906	MS24667-79
162	14	2590-00-587-2355	19207	10918852
162	15	5310-00-595-7421	96906	MS17829-8C
162	16	5310-00-840-6220	19207	8712289-1
162	17	2540-00-135-6547	19207	11635735-2
162	18	5305-00-267-8956	96906	MS90727-12
162	19	2510-00-133-9668	19207	10895942
162	20	5330-00-873-5386	19207	10895940
162	21	5305-00-719-5270	96906	MS90727-123
162	22	5340-00-991-1981	19207	7748895-1
162	23	5307-00-135-6546	19207	11636100
162	24	5305-00-782-9489	80204	B1821BH038C200N
162	25	5310-00-877-5972	19200	10910174-3
163	1	5305-00-719-5219	96906	MS90727-111
163	2	5305-00-164-6971	96906	MS24668-34
163	3	2510-00-179-7151	19207	10897620
163	4	5310-00-877-5972	19200	10910174-3
163	5	2540-00-179-7145	19207	10942098
163	6	5305-01-140-9118	80204	B1821BH038C088N
163	7	5335-00-179-7155	19207	10942099
163	8	5340-00-056-2172	19207	10931280
163	9	4730-00-909-8627	96906	MS35842-13
163	10		81348	ZZ-H-428TY1GRAC2 ID2
163	11	5330-00-886-1200	19207	10897280
163	12	5315-00-064-2701	96906	MS20392-3C37
163	13	5340-00-133-9666	19207	10897284
163	14	5315-00-936-5288	19207	10897279
163	15	5330-01-160-2508	81349	M83461/1-110
163	16	4730-00-168-2632	19207	10897305
163	17	2540-00-934-8282	19207	10897308
163	18	5315-00-810-3702	96906	MS16562-38
163	19	2540-00-179-7149	19207	10897311

TM9-2350-267-24P
SECTION IV
CROSS-REFERENCE INDEXES

FIGURE AND ITEM NUMBER INDEX

FIG	ITEM	STOCK NUMBER	CAGEC	PART NUMBER
163	20	5310-00-865-9513	19200	10910174-1
163	21	5315-00-839-2325	96152	A82-1
163	22	2540-00-898-6429	19207	10897277
163	23	5360-00-879-1664	19207	10897278
163	24	5340-00-241-6672	96906	MS51831-206L
164	1	5305-00-071-2506	80204	B1821BH025C050N
164	2	5305-00-267-8952	96906	MS90727-3
164	3	5310-00-167-0766	88044	AN970-4
164	4	2540-00-135-6549	19207	11635745
164	5	5305-00-802-2764	80204	B1821BH038C050N
164	6	5310-01-091-1250	19207	11594074
164	7	2510-01-073-4069	19207	11619010
164	8	5305-00-988-1724	96906	MS35206-280
164	9	5310-00-058-1305	19200	10910174-20
164	10	5305-00-543-4372	80204	B1821BH038C075N
164	11	5310-00-167-0768	88044	AN970-6
164	12	2510-00-928-2952	19207	11619011
164	13	2510-01-073-4066	19207	10955459
164	14	2510-00-235-1836	19207	11594081
164	15	2510-00-235-1834	19207	11594082
164	16	2540-00-437-1019	19207	11594078
164	17	5340-01-206-4181	19207	12351568
164	18	5305-00-543-4372	80204	B1821BH038C075N
164	19	2540-00-437-1013	19207	11594079
164	20	2510-01-073-4068	19207	11594080
164	21	5340-01-177-4577	19207	12330085
164	22	2510-00-886-1196	19207	10909267
164	23	5330-00-950-3265	19207	10954740
164	24	5310-00-637-9541	96906	MS35338-46
164	25	5305-00-269-3236	96906	MS90727-60
164	26	5305-00-068-0508	80204	B1821BH025C075N
164	27	5310-00-274-8715	96906	MS35338-63
164	28	5310-00-866-5293	19200	10910174-4
164	29	5340-00-177-8078	19207	10925797
164	30		19207	10925796
164	31	5330-00-995-0139	19207	10925795
164	32	2510-00-498-3817	19207	10888387
164	33	2510-01-073-4065	19207	10955457
164	34	2510-00-436-4612	19207	10888388
164	35	2510-00-436-4606	19207	10921504
164	36	2510-00-436-4608	19207	10888384
164	37	5970-01-170-9958	19207	12330082
164	38	2590-01-083-5428	19207	11594084
164	39	2540-01-162-7004	19207	12330084
164	40	5340-00-436-4540	19207	11594087
165	1	5305-00-543-2866	80204	B1821BH038C250N
165	2	5310-00-080-6004	96906	MS27183-14
165	3	5305-00-725-2317	80204	B1821BH038C150N
165	4	5340-01-184-4912	19207	12332983
165	5	2510-01-201-4834	19207	12332943
165	6	5340-01-201-4833	19207	12332942

TM9-2350-267-24P
SECTION IV
CROSS-REFERENCE INDEXES

FIGURE AND ITEM NUMBER INDEX

FIG	ITEM	STOCK NUMBER	CAGEC	PART NUMBER
165	7	5315-01-209-2889	19207	12332699
165	8	5315-00-616-4261	96906	MS16562-28
165	9	5340-01-185-5928	19207	12333276
165	10	5305-00-068-0508	80204	B1821BH025C075N
165	11	5310-00-582-5965	55110	6220-21
165	12	2590-01-254-1180	19207	12351743
165	13	5330-01-255-1860	19207	12351746-1
165	14	2590-01-254-1179	19207	12351741
165	15	5330-01-255-9494	19207	12351742
165	16	2510-01-223-7247	19207	12351655
165	17	2510-01-185-5927	19207	12333277
165	18	5305-00-068-0510	80204	B1821BH038C100N
165	19	5310-00-637-9541	96906	MS35338-46
165	20	5340-01-185-5963	19207	12333275
165	21	5315-00-616-4261	96906	MS16562-28
165	22	5315-01-209-2889	19207	12332699
165	23	2510-01-201-4834	19207	12332943
165	24	2510-01-200-6210	19207	12333279
165	25	5340-01-066-2840	96906	MS51831-104
165	26	5365-01-185-5918	19207	12333479-2
165	27	5310-00-732-0558	96906	MS51967-8
165	28		19207	8682670-8
165	29	5330-01-382-4345	19207	12329406-5
165	30	5365-01-185-5917	19207	12333479-1
166	1	5305-00-068-7837	80204	B1821BH025C063N
166	2	5310-00-582-5965	55110	6220-21
166	3	4030-00-930-3154	96906	MS87006-51
166	4	2510-01-191-8743	19207	12332944
166	5	5310-00-225-6993	96906	MS51922-33
166	6	5310-00-809-5998	96906	MS27183-18
166	7	5305-00-071-2079	80204	B1821BH050C400N
166	8	5310-00-823-8803	96906	MS27183-21
166	9	5305-00-180-8629	96906	MS51975-42
166	10	5315-00-151-5988	96906	MS17990C620
166	11		19207	12351791-3
167	1	4030-00-270-5436	96906	MS87006-3
167	2	5310-00-761-3706	96906	MS51967-15
167	3	5310-00-584-5272	96906	MS35338-48
167	4	5310-00-809-5998	96906	MS27183-18
167	5	5305-00-071-2079	80204	B1821BH050C400N
167	6	3040-01-158-9179	19207	12329444
167	7	5310-00-823-8803	96906	MS27183-21
167	8	5305-00-180-8629	96906	MS51975-42
167	9	5315-00-151-5988	96906	MS17990C620
167	10		19207	12351791-3
168	1	5330-01-256-5258	19207	12351746-2
168	2	2510-01-223-7245	19207	12351656
168	3	5305-00-068-0508	80204	B1821BH025C075N
168	4	5310-00-582-5965	55110	6220-21
168	5	2510-01-223-7244	19207	12351658
168	6	5305-00-225-3844	80204	B1821BH025C056N

TM9-2350-267-24P
SECTION IV
CROSS-REFERENCE INDEXES

FIGURE AND ITEM NUMBER INDEX

FIG	ITEM	STOCK NUMBER	CAGEC	PART NUMBER
168	7	5330-01-257-1066	19207	12351746-3
168	8	2590-01-223-7246	19207	12351657
168	9	5340-01-185-5924	19207	12333278
168	10	5340-01-200-6181	19207	12333284
168	11	5340-01-066-2840	96906	MS51831-104
168	12		19207	12367754
168	13	5340-01-256-4589	19207	12351744
168	14	5305-00-719-5270	96906	MS90727-123
168	15	5310-00-820-6653	96906	MS35338-50
168	16	5305-00-267-8956	96906	MS90727-12
168	17	2540-00-135-6547	19207	11635735-2
168	18	5310-00-840-6220	19207	8712289-1
168	19	5310-00-585-3243	96906	MS9320-16
168	20	5310-00-866-4417	19200	10910174-5
168	21	5310-00-044-3340	19207	8712289
168	22	5340-01-075-7759	96906	MS51831-106
168	23	5340-00-888-9395	96906	MS51831-208
168	24	2540-01-252-6226	06085	12351740
168	25	5310-00-080-6004	96906	MS27183-14
168	26	5310-00-637-9541	96906	MS35338-46
168	27	5305-00-068-0511	80204	B1821BH038C125N
168	28	5330-01-207-3536	19207	12332986
168	29	5330-01-382-4343	19207	12329406-1
168	30	5310-00-080-6004	96906	MS27183-14
168	31	5310-00-637-9541	96906	MS35338-46
168	32	5310-00-732-0558	96906	MS51967-8
168	33	5305-00-068-0510	80204	B1821BH038C100N
168	34	5340-01-184-4802	19207	12332951
168	35	5340-01-066-2840	96906	MS51831-104
168	36	5365-01-234-3832	19207	12351748
168	37	5305-00-725-2317	80204	B1821BH038C150N
168	38	5310-00-167-0821	88044	AN960-616
168	39		19207	12367890-1
168	40	5365-01-382-2584	19207	12367890-2
168	41		19207	12367889
168	42	2590-01-183-8325	19207	12332949-1
168	43	5305-00-688-2111	80204	B1821BH038C138N
168	44	5340-01-184-4978	19207	12332957
168	45	5365-01-381-1096	19207	12367888-1
168	46	5365-01-381-1110	19207	12367888-2
168	47	5330-01-192-5791	19207	12332950-2
168	48	5340-01-179-1409	19207	12332961
168	49	3120-01-377-4455	19207	12333273
168	50	5305-00-543-2866	80204	B1821BH038C250N
168	51	5360-01-184-4857	19207	12332977
168	52	4710-01-186-1998	19207	12332949-2
168	53	5340-01-184-4979	19207	12332964
168	54	5330-01-192-5790	19207	12332950-1
168	55	5340-01-183-8484	19207	12332960
168	56	3120-00-661-8466	96906	MS17795-173
168	57	5305-00-821-3869	80204	B1821BH038C175N

TM9-2350-267-24P
SECTION IV
CROSS-REFERENCE INDEXES

FIGURE AND ITEM NUMBER INDEX

FIG	ITEM	STOCK NUMBER	CAGEC	PART NUMBER
169	1	5310-00-761-3706	96906	MS51967-15
169	2	5310-00-809-5998	96906	MS27183-18
169	3	5305-00-071-2079	80204	B1821BH050C400N
169	4	2510-01-191-8742	19207	12332973
169	5		19207	12351791-3
169	6	5315-01-162-4808	96906	MS17990-833
169	7	5305-00-068-7837	80204	B1821BH025C063N
169	8	5310-00-582-5965	55110	6220-21
169	9	4030-00-930-3154	96906	MS87006-51
170	1	5305-00-071-2509	80204	B1821BH025C150N
170	2	5310-00-582-5965	55110	6220-21
170	3	5310-00-809-4058	96906	MS27183-10
170	4	5310-01-183-8419	19207	12333523-1
170	5	5310-01-183-8418	19207	12333523-2
170	6	5305-00-068-0508	80204	B1821BH025C075N
170	7	5340-01-188-5114	19207	12351588
170	8	5340-01-183-8432	19207	12333525
170	9	5305-01-140-9118	80204	B1821BH038C088N
170	10	5310-00-637-9541	96906	MS35338-46
170	11	5310-00-080-6004	96906	MS27183-14
170	12	5340-01-066-2840	96906	MS51831-104
170	13		19207	12351749-1
170	14		19207	12329406-2
170	15	5305-01-112-7881	96906	MS16997-99L
170	16	5340-01-184-4885	19207	12333324
170	17	5365-01-229-8160	19207	12351751
170	18	2510-01-207-6410	19207	12333412
170	19	5305-00-068-0511	80204	B1821BH038C125N
170	20	5310-00-637-9541	96906	MS35338-46
170	21	5310-00-080-6004	96906	MS27183-14
170	22	5340-01-197-8082	19207	12333509
170	23	5340-01-066-2840	96906	MS51831-104
170	24		19207	12333470
170	25	5310-00-732-0558	96906	MS51967-8
170	26	5330-01-184-4892	19207	12332986-2
170	27	5340-01-303-4887	19207	12332992
170	28	5305-00-725-2317	80204	B1821BH038C150N
170	29	5315-00-616-4261	96906	MS16562-28
170	30	5315-01-209-2889	19207	12332699
170	31	2510-01-200-5810	19207	12351719
170	32	5305-00-543-2866	80204	B1821BH038C250N
170	33	5305-00-269-3236	96906	MS90727-60
170	34	5340-00-805-0339	96906	MS51831-204
170	35	5340-01-056-5334	19204	12012142
170	36	5355-00-732-1461	19204	8391404
170	37	5305-00-989-4864	96906	MS35207-245
170	38	5310-00-045-3299	96906	MS35338-42
170	39	5340-01-021-3820	19207	11675427
170	40	5360-00-087-8744	96906	MS24585C365
170	41	5315-01-011-2813	19207	11675426
170	42		19207	12012143

TM9-2350-267-24P
SECTION IV
CROSS-REFERENCE INDEXES

FIGURE AND ITEM NUMBER INDEX

FIG	ITEM	STOCK NUMBER	CAGEC	PART NUMBER
170	43	4730-00-050-4208	96906	MS15003-1
170	44	5365-01-185-5916	19207	12333472
170	45	5305-00-543-4372	80204	B1821BH038C075N
170	46	5340-01-056-1248	19204	12012138
170	47	5340-00-781-6387	19204	10897788
170	48		19204	12012136
170	49	5315-00-081-7723	96906	MS20392-7C51
170	50	5315-00-816-1794	24617	103374
170	51	5310-00-732-0558	96906	MS51967-8
171	1	5305-00-071-2509	80204	B1821BH025C150N
171	2	5310-00-582-5965	55110	6220-21
171	3	5310-00-809-4058	96906	MS27183-10
171	4	5310-01-183-8419	19207	12333523-1
171	5	5310-01-183-8418	19207	12333523-2
171	6	5305-00-068-0508	80204	B1821BH025C075N
171	7	5340-01-188-5114	19207	12351588
171	8	5340-01-183-8432	19207	12333525
171	9	5305-01-140-9118	80204	B1821BH038C088N
171	10	5310-00-637-9541	96906	MS35338-46
171	11	5310-00-080-6004	96906	MS27183-14
171	12	5340-01-066-2840	96906	MS51831-104
171	13	5305-00-052-2235	96906	MS24667-75
171	14	5365-01-229-8161	06085	BML64636
171	15	5340-01-075-7759	96906	MS51831-106
171	16		19207	12351749-2
171	17		19207	12329406-3
171	18	5305-00-725-2317	80204	B1821BH038C150N
171	19	5340-01-197-8082	19207	12333509
171	20	5365-01-229-8160	19207	12351751
171	21	2510-01-205-6036	19207	12351737
171	22		19207	12351730
171	23	5340-01-066-2840	96906	MS51831-104
171	24		19207	12376466-1
171	25	2510-01-224-4363	19207	12351728
171	26	5305-00-050-9215	96906	MS24667-52
171	27	5305-01-126-2322	96906	MS24667-56
171	28	5310-00-194-9213	96906	MS35336-39
171	29	5305-00-269-3236	96906	MS90727-60
171	30	5340-00-805-0339	96906	MS51831-204
171	31	5340-01-056-5334	19204	12012142
171	32	5305-00-989-4864	96906	MS35207-245
171	33	5310-00-045-3299	96906	MS35338-42
171	34	5340-01-021-3820	19207	11675427
171	35	5360-00-087-8744	96906	MS24585C365
171	36	5315-01-011-2813	19207	11675426
171	37		19207	12012143
171	38	4730-00-050-4208	96906	MS15003-1
171	39	5355-00-732-1461	19204	8391404
171	40	5365-01-230-3435	19207	12351739
171	41	5340-01-205-6023	19207	12351734
171	42	5305-00-081-6729	96906	MS24667-53

TM9-2350-267-24P
SECTION IV
CROSS-REFERENCE INDEXES

FIGURE AND ITEM NUMBER INDEX				
FIG	ITEM	STOCK NUMBER	CAGEC	PART NUMBER
171	43	5305-00-115-9526	80204	B1821BH038C075D
171	44	5340-01-056-1248	19204	12012138
171	45	5315-01-359-1451	96906	MS24665-285
171	46	5340-00-781-6387	19204	10897788
171	47		19204	12012136
171	48	5315-00-081-7723	96906	MS20392-7C51
171	49	5365-01-056-3114	19204	12012147-1
171	49	5365-01-056-3115	19204	12012147-3
171	49	5365-01-056-3116	19204	12012147-4
171	49	5365-01-068-0763	19204	12012147-2
171	50	5310-00-732-0558	96906	MS51967-8
172	1	5340-01-066-2840	96906	MS51831-104
172	2	5340-01-200-5809	19207	12333527
172	3	5310-01-183-8419	19207	12333523-1
172	4	5310-01-183-8418	19207	12333523-2
172	5	5310-00-582-5965	55110	6220-21
172	6	5305-00-068-0508	80204	B1821BH025C075N
172	7	5340-01-188-5114	19207	12351588
172	8	5310-00-809-4058	96906	MS27183-10
172	9	5305-00-071-2509	80204	B1821BH025C150N
172	10	5305-01-140-9118	80204	B1821BH038C088N
172	11	5310-00-637-9541	96906	MS35338-46
172	12	5310-00-080-6004	96906	MS27183-14
172	13	5310-00-732-0558	96906	MS51967-8
172	14	5340-01-056-1248	19204	12012138
172	15		19204	12012136
172	16	5315-00-081-7723	96906	MS20392-7C51
172	17	5340-00-781-6387	19204	10897788
172	18	5315-00-816-1794	24617	103374
172	19	5305-00-543-4372	80204	B1821BH038C075N
172	20	5340-01-056-5334	19204	12012142
172	21	5355-00-732-1461	19204	8391404
172	22	4730-00-050-4208	96906	MS15003-1
172	23		19207	12012143
172	24	5315-01-011-2813	19207	11675426
172	25	5360-00-087-8744	96906	MS24585C365
172	26	5340-01-021-3820	19207	11675427
172	27	5310-00-045-3299	96906	MS35338-42
172	28	5305-00-989-4864	96906	MS35207-245
172	29	5340-00-805-0339	96906	MS51831-204
172	30	5305-00-269-3236	96906	MS90727-60
172	31	5305-00-543-2866	80204	B1821BH038C250N
172	32	5365-01-229-8160	19207	12351751
172	33	5340-01-185-5929	19207	12333411
172	34	5340-01-066-2840	96906	MS51831-104
172	35	5310-00-080-6004	96906	MS27183-14
172	36	5310-00-637-9541	96906	MS35338-46
172	37	5305-00-068-0511	80204	B1821BH038C125N
172	38	5340-01-197-8082	19207	12333509
172	39	2510-01-200-6183	19207	12333471
172	40	5310-00-732-0558	96906	MS51967-8

TM9-2350-267-24P
SECTION IV
CROSS-REFERENCE INDEXES

FIGURE AND ITEM NUMBER INDEX

FIG	ITEM	STOCK NUMBER	CAGEC	PART NUMBER
172	41	5330-01-184-4892	19207	12332986-2
172	42	5315-00-616-4261	96906	MS16562-28
172	43	5315-01-209-2889	19207	12332699
172	44	2510-01-200-5810	19207	12351719
172	45	5340-01-303-4887	19207	12332992
172	46	5305-00-725-2317	80204	B1821BH038C150N
172	47	5340-01-184-4885	19207	12333324
172	48	5305-01-112-7881	96906	MS16997-99L
172	49	5365-01-185-5916	19207	12333472
172	50		19207	12329406-3
172	51		19207	8682670-8
173	1	5340-01-075-7759	96906	MS51831-106
173	2	5365-01-230-3436	19207	12351735
173	3	5305-00-052-2235	96906	MS24667-75
173	4	5340-01-066-2840	96906	MS51831-104
173	5	5310-00-080-6004	96906	MS27183-14
173	6	5310-00-637-9541	96906	MS35338-46
173	7	5305-01-140-9118	80204	B1821BH038C088N
173	8	5340-01-200-5809	19207	12333527
173	9	5310-01-183-8419	19207	12333523-1
173	10	5310-01-183-8418	19207	12333523-2
173	11	5340-01-188-5114	19207	12351588
173	12	5310-00-582-5965	55110	6220-21
173	13	5305-00-068-0508	80204	B1821BH025C075N
173	14	5310-00-809-4058	96906	MS27183-10
173	15	5305-00-267-8955	80204	B1821BH025F138N
173	16	5310-00-732-0558	96906	MS51967-8
173	17	5365-01-056-3114	19204	12012147-1
173	17	5365-01-056-3115	19204	12012147-3
173	17	5365-01-056-3116	19204	12012147-4
173	17	5365-01-068-0763	19204	12012147-2
173	18	5340-01-056-1248	19204	12012138
173	19		19204	12012136
173	20	5315-00-081-7723	96906	MS20392-7C51
173	21	5340-00-781-6387	19204	10897788
173	22	5315-01-359-1451	96906	MS24665-285
173	23	5305-00-115-9526	80204	B1821BH038C075D
173	24	5340-00-805-0339	96906	MS51831-204
173	25	5305-00-269-3236	96906	MS90727-60
173	26	5340-01-056-5334	19204	12012142
173	27	4730-00-050-4208	96906	MS15003-1
173	28		19207	12012143
173	29	5315-01-011-2813	19207	11675426
173	30	5360-00-087-8744	96906	MS24585C365
173	31	5340-01-021-3820	19207	11675427
173	32	5310-00-045-3299	96906	MS35338-42
173	33	5305-00-989-4864	96906	MS35207-245
173	34	5355-00-732-1461	19204	8391404
173	35	5305-01-126-2322	96906	MS24667-56
173	36	5305-00-050-9215	96906	MS24667-52
173	37	5310-00-194-9213	96906	MS35336-39

TM9-2350-267-24P
SECTION IV
CROSS-REFERENCE INDEXES

FIGURE AND ITEM NUMBER INDEX

FIG	ITEM	STOCK NUMBER	CAGEC	PART NUMBER
173	38	2510-01-224-4363	19207	12351728
173	39	5365-01-230-3435	19207	12351739
173	40	5340-01-205-6023	19207	12351734
173	41	5305-00-081-6729	96906	MS24667-53
173	42	5340-01-256-4912	19207	12351738
173	43	5330-01-382-4242	19207	12376466-2
173	44		19207	12351731
173	45	5340-01-066-2840	96906	MS51831-104
173	46	5365-01-229-8160	19207	12351751
173	47	5340-01-197-8082	19207	12333509
173	48	5305-00-725-2317	80204	B1821BH038C150N
173	49		19207	12329406-3
173	50		19207	12351749-3
174	1	5305-00-269-3235	96906	MS90727-59
174	2	5310-00-637-9541	96906	MS35338-46
174	3	5340-01-090-9742	19204	12012325
174	4	5340-00-805-0339	96906	MS51831-204
174	5	5310-00-732-0558	96906	MS51967-8
174	6	5310-00-080-6004	96906	MS27183-14
174	7	5365-01-185-5916	19207	12333472
174	8		19207	12351749-2
174	9		19207	12329406-4
174	10	5365-01-064-2853	19204	12012146-4
174	11	5365-01-064-2852	19204	12012146-3
174	12	5365-01-064-2851	19204	12012146-2
174	13	5365-01-057-0060	19204	12012146-1
174	14	5340-01-056-5334	19204	12012142
174	15	5360-00-087-8744	96906	MS24585C365
174	16	5355-00-732-1461	19204	8391404
174	17	5305-00-989-4864	96906	MS35207-245
174	18	5310-00-045-3299	96906	MS35338-42
174	19	5340-01-021-3820	19207	11675427
174	20	5315-01-011-2813	19207	11675426
174	21		19207	12012143
174	22	4730-00-050-4208	96906	MS15003-1
174	23	5305-00-269-3236	96906	MS90727-60
174	24	5365-01-068-0763	19204	12012147-2
174	25	5365-01-056-3114	19204	12012147-1
174	26	5365-01-056-3116	19204	12012147-4
174	27	5365-01-056-3115	19204	12012147-3
174	28	5340-01-056-1248	19204	12012138
174	29	5315-00-081-7723	96906	MS20392-7C51
174	30	5340-00-781-6387	19204	10897788
174	31		19204	12012136
174	32	5315-00-816-1794	24617	103374
174	33	2510-01-171-0140	19207	12332715
174	34	5340-01-303-4887	19207	12332992
174	35	5315-00-616-4261	96906	MS16562-28
174	36	2510-01-206-3907	19207	12351718
174	37	5330-01-183-8437	19207	12332986-1
174	38	5305-00-725-2317	80204	B1821BH038C150N

TM9-2350-267-24P
SECTION IV
CROSS-REFERENCE INDEXES

FIGURE AND ITEM NUMBER INDEX					
FIG	ITEM	STOCK NUMBER	CAGEC	PART NUMBER	
174	39	5310-00-080-6004	96906	MS27183-14	
174	40		19207	12332713	
174	41	5305-00-719-5238	80204	B1821BH050F200L	
174	42	5310-00-584-5272	96906	MS35338-48	
174	43	5340-01-056-5335	19204	12012137	
174	44	5340-00-241-6672	96906	MS51831-206L	
174	45	5340-01-066-2840	96906	MS51831-104	
174	46	5310-00-637-9541	96906	MS35338-46	
174	47	5310-00-732-0558	96906	MS51967-8	
174	48	5340-01-197-8082	19207	12333509	
174	49	5305-00-068-0511	80204	B1821BH038C125N	
174	50	5315-01-209-2889	19207	12332699	
174	51	5305-00-543-2866	80204	B1821BH038C250N	
174	52	5365-01-229-8160	19207	12351751	
174	53	5310-00-809-4058	96906	MS27183-10	
174	54	5310-00-582-5965	55110	6220-21	
174	55	5305-00-071-2509	80204	B1821BH025C150N	
174	56	5310-01-183-8419	19207	12333523-1	
174	57	5310-01-183-8418	19207	12333523-2	
174	58	5305-00-068-0508	80204	B1821BH025C075N	
174	59	5340-01-188-5114	19207	12351588	
175	1	5340-01-188-5114	19207	12351588	
175	2	5310-01-183-8419	19207	12333523-1	
175	3	5310-01-183-8418	19207	12333523-2	
175	4	5305-01-140-9118	80204	B1821BH038C088N	
175	5	5310-00-637-9541	96906	MS35338-46	
175	6	5340-01-090-9742	19204	12012325	
175	7	5340-00-805-0339	96906	MS51831-204	
175	8	5310-00-732-0558	96906	MS51967-8	
175	9	5310-00-080-6004	96906	MS27183-14	
175	10		19207	12351749-6	
175	11	5330-01-173-3478	06085	BML60036-7	
175	12	5365-01-064-2853	19204	12012146-4	
175	13	5365-01-064-2852	19204	12012146-3	
175	14	5365-01-064-2851	19204	12012146-2	
175	15	5365-01-057-0060	19204	12012146-1	
175	16	5340-01-056-5334	19204	12012142	
175	17	5355-00-732-1461	19204	8391404	
175	18	5305-00-989-4864	96906	MS35207-245	
175	19	5310-00-045-3299	96906	MS35338-42	
175	20	5340-01-021-3820	19207	11675427	
175	21	5360-00-087-8744	96906	MS24585C365	
175	22	5315-01-011-2813	19207	11675426	
175	23		19207	12012143	
175	24	4730-00-050-4208	96906	MS15003-1	
175	25	5365-01-068-0763	19204	12012147-2	
175	26	5365-01-056-3114	19204	12012147-1	
175	27	5365-01-056-3116	19204	12012147-4	
175	28	5365-01-056-3115	19204	12012147-3	
175	29	5340-01-056-1248	19204	12012138	
175	30	5315-00-081-7723	96906	MS20392-7C51	

TM9-2350-267-24P
SECTION IV
CROSS-REFERENCE INDEXES

FIGURE AND ITEM NUMBER INDEX

FIG	ITEM	STOCK NUMBER	CAGEC	PART NUMBER
175	31	5340-00-781-6387	19204	10897788
175	32		19204	12012136
175	33	5315-01-359-1451	96906	MS24665-285
175	34	5305-00-269-3236	96906	MS90727-60
175	35	5365-01-230-3435	19207	12351739
175	36	2510-01-224-4363	19207	12351728
175	37	5305-01-126-2322	96906	MS24667-56
175	38	5310-00-194-9213	96906	MS35336-39
175	39	5305-00-050-9215	96906	MS24667-52
175	40	5305-00-719-5238	80204	B1821BH050F200L
175	41	5310-00-584-5272	96906	MS35338-48
175	42	5340-01-231-7729	19207	12351733
175	43	2510-01-212-5039	19207	12351732
175	44	5340-01-066-2840	96906	MS51831-104
175	45	5340-00-241-6672	96906	MS51831-206L
175	46	5340-00-241-6672	96906	MS51831-206L
175	47	5365-01-229-8160	19207	12351751
175	48	5340-01-197-8082	19207	12333509
175	49	5305-00-688-2111	80204	B1821BH038C138N
175	50	5310-00-809-4058	96906	MS27183-10
175	51	5310-00-582-5965	55110	6220-21
175	52	5305-00-071-2509	80204	B1821BH025C150N
175	53	5305-00-068-0508	80204	B1821BH025C075N
176	1	5340-01-183-8483	19207	12329726
176	2	5310-00-809-8533	96906	MS27183-23
176	3	5305-00-947-4359	80204	B1821BH075C425N
176	4	5365-01-207-6363	19207	12333480
176	5	5310-00-877-7527	19200	10910174-8
176	6	5305-00-882-6090	19207	10936163-1
176	7	5310-00-584-7888	96906	MS35338-51
176	8	5310-00-763-8922	96906	MS51967-24
176	9	5340-01-158-0825	19207	12329736
176	10	5310-00-943-2141	96906	MS51968-15
176	11	5310-00-584-5272	96906	MS35338-48
176	12	5310-00-809-5998	96906	MS27183-18
176	13	5305-00-821-3869	80204	B1821BH038C175N
176	14	5310-00-087-7493	96906	MS27183-13
176	15	5365-01-234-5258	19207	12351659
176	16	5340-01-158-3089	19207	12329763
176	17	5305-00-942-2196	96906	MS18154-60
176	18	5310-00-080-6004	96906	MS27183-14
176	19	5340-01-206-3910	19207	12333520
176	20	5310-00-637-9541	96906	MS35338-46
176	21	5310-00-732-0558	96906	MS51967-8
176	22		19207	12351831
176	23	5340-01-200-6180	19207	1233012
176	24	5330-01-181-6456	19207	12329732
176	25	5330-01-232-6756	19207	12351753
176	26	5365-01-234-2648	19207	12351664
176	27	5305-00-432-4170	96906	MS51861-35
176	28	3120-01-101-4877	96906	MS17795-124

TM9-2350-267-24P
SECTION IV
CROSS-REFERENCE INDEXES

FIGURE AND ITEM NUMBER INDEX				
FIG	ITEM	STOCK NUMBER	CAGEC	PART NUMBER
176	29	5305-00-719-5240	96906	MS90727-117
176	30	5310-00-873-6955	19207	8712289-7
177	1	5305-00-978-9370	96906	MS16997-32
177	2	5310-00-045-3299	96906	MS35338-42
177	3	5305-00-939-0661	96906	MS51975-1
177	4	5365-01-181-6484	19207	12329762
177	5	5360-01-181-6435	19207	12329760
177	6	5365-01-181-6483	19207	12329761
177	7	5340-01-170-8625	19207	12329725
177	8	2540-01-163-7103	06085	BML60318
177	9	5310-00-045-3296	96906	MS35338-43
177	10	5305-01-006-2053	96906	MS51849-75
177	11	5310-00-809-8546	96906	MS27183-8
177	12	5360-01-182-1270	19207	12329759
177	13	5315-01-198-8847	19207	12329728
177	14	5305-00-058-9385	96906	MS51977-63
178	1	2510-01-198-8952	19207	12333015
178	2	5305-00-432-4170	96906	MS51861-35
178	3	5365-01-234-2648	19207	12351664
178	4	5330-01-232-6756	19207	12351753
178	5	5330-01-255-2725	19207	12333022-1
178	6	5310-00-272-7281	19207	10862956
178	7	5310-00-809-3079	96906	MS27183-19
178	8	5315-00-839-5822	96906	MS24665-353
178	9	5310-00-842-1490	96906	MS35692-37
178	10	2540-01-184-4771	19207	12333006
178	11	5355-01-183-8387	19207	12333007
178	12	5310-00-891-3425	96906	MS35691-65
178	13	5310-00-660-1819	96906	MS35333-48
178	14	2540-01-184-4879	19207	12333009
178	15	2590-01-183-8324	19207	12333010
178	16	5340-01-191-8782	19207	12332698
178	17	5340-01-184-4772	19207	12333008
178	18		19207	12329749
178	19	5330-01-181-6455	19207	12329717
178	20	2540-00-840-4817	19207	10862952
178	21	3120-00-819-3865	19207	10862955
178	22	5305-00-728-5474	80204	B1821BH075F350N
178	23	5360-00-785-8137	19207	10953907
178	24	3040-00-133-5778	19207	11593696
178	25	5340-00-781-6387	19204	10897788
178	26	5315-01-216-8298	96906	MS171782
178	27	5310-00-873-6955	19207	8712289-7
178	28	5310-00-877-7527	19200	10910174-8
178	29	5340-01-181-6457	19207	12329718
178	30	5310-00-582-5965	55110	6220-21
178	31	5305-00-068-7837	80204	B1821BH025C063N
179	1	5340-01-200-6184	19207	12333466
179	1	5340-01-376-5361	19207	12367749
179	2	5340-01-254-6516	19207	12333492
179	3	5315-01-209-2889	19207	12332699

TM9-2350-267-24P
SECTION IV
CROSS-REFERENCE INDEXES

FIGURE AND ITEM NUMBER INDEX

FIG	ITEM	STOCK NUMBER	CAGEC	PART NUMBER
179	4	5340-01-303-4887	19207	12332992
179	5	5315-00-616-4261	96906	MS16562-28
179	6	2510-01-249-6585	19207	12333490
179	7	5340-01-066-2840	96906	MS51831-104
179	8	5365-01-185-5916	19207	12333472
179	9	5310-00-080-6004	96906	MS27183-14
179	10	5310-00-637-9541	96906	MS35338-46
179	11	5305-00-068-0510	80204	B1821BH038C100N
179	12	5305-00-725-2317	80204	B1821BH038C150N
179	13	2510-01-158-3154	19207	12329494
179	14	5310-00-809-5998	96906	MS27183-18
179	15	5305-00-071-2072	80204	B1821BH050C225N
179	16	2510-01-119-7965	19207	12277954
179	17	5305-00-071-2070	80204	B1821BH050C175N
179	18	5340-01-200-6129	19207	12333476
179	19	5310-00-584-5272	96906	MS35338-48
179	20	5310-00-768-0318	24617	9413509
179	21	5365-00-133-8058	19204	10953898
179	22	5365-00-133-8057	19204	10953897
179	23	5310-00-582-5965	55110	6220-21
179	24	5305-00-068-0508	80204	B1821BH025C075N
179	25	2540-01-010-0430	19207	11671478
179	26	5315-01-174-7462	19207	11671953
179	27	2540-01-009-9160	19207	11671922
179	28	5360-00-969-4430	96906	MS24586-C200
179	29	5310-00-842-1488	96906	MS35692-21
179	30	5315-00-842-3044	96906	MS24665-283
179	31	5340-00-653-9548	19207	8755447
179	32	5310-00-732-0558	96906	MS51967-8
180	1	5365-00-133-8058	19204	10953898
180	2	5365-00-133-8057	19204	10953897
180	3	5310-00-582-5965	55110	6220-21
180	4	5305-00-068-0508	80204	B1821BH025C075N
180	5	5340-01-199-5524	19207	11671916
180	6	2540-01-009-9160	19207	11671922
180	7	5310-00-080-6004	96906	MS27183-14
180	8	5310-00-842-1488	96906	MS35692-21
180	9	5315-01-174-7462	19207	11671953
180	10	5360-00-969-4430	96906	MS24586C200
180	11	2540-01-010-0430	19207	11671478
180	12	5315-00-842-3044	96906	MS24665-283
180	13		19207	11671921
180	14	5315-00-044-1892	19207	7354488
180	15	5315-00-839-5821	96906	MS24665-351
180	16	5310-00-997-2378	19204	10897811
180	17	5310-00-809-5998	96906	MS27183-18
181	1	5330-01-199-5485	19207	12333501
181	2	5340-01-173-3490	19207	12329384
181	3	5310-00-582-5965	55110	6220-21
181	4	5305-00-068-7837	80204	B1821BH025C063N
181	5	2540-01-175-2373	19207	12329396

TM9-2350-267-24P
SECTION IV
CROSS-REFERENCE INDEXES

FIGURE AND ITEM NUMBER INDEX

FIG	ITEM	STOCK NUMBER	CAGEC	PART NUMBER
181	6	5305-00-206-1288	96906	MS35214-27
181	7	5310-00-579-0079	96906	MS35333-37
181	8		19207	12351790-3
181	9	5310-00-934-9747	96906	MS35649-262
181	10	5365-00-930-2594	19207	7748807
181	11	4730-00-908-6292	96906	MS35842-14
182	1	5680-01-198-8887	19207	12333508
182	2	5680-01-198-8889	19207	12333506
182	3	5640-01-174-0970	19207	12329553
182	4	5680-01-198-8888	19207	12333507
183	1	5340-00-241-6672	96906	MS51831-206L
183	2	5330-01-199-5487	19207	12333504
183	3	2510-01-119-7965	19207	12277954
183	4	5305-00-719-5219	96906	MS90727-111
183	5	5310-00-584-5272	96906	MS35338-48
184	1	5305-00-958-5246	96906	MS35190-289
184	2	5340-01-179-1320	19207	12277960
184	3	5310-00-167-0835	88044	AN960-416L
184	4	5340-00-451-8982	96906	MS51831-102
184	5	5340-01-219-4264	06085	BML24824
184	6	5305-00-068-0511	80204	B1821BH038C125N
184	7	5310-00-637-9541	96906	MS35338-46
184	8	5310-00-080-6004	96906	MS27183-14
184	9	5340-01-066-2840	96906	MS51831-104
184	10	5310-00-997-2378	19204	10897811
184	11	5310-00-167-0680	96906	MS35338-49
184	12	5310-00-763-8913	96906	MS51967-17
184	13	5305-01-006-2053	96906	MS51849-75
184	14	5310-00-045-3296	96906	MS35338-43
184	15	5310-00-934-9758	96906	MS35649-202
184	16	5340-01-179-1262	19207	12278755
184	17	5365-01-206-4174	19207	12332622-1
184	18	5365-01-206-4175	19207	12332622-2
184	19	5305-00-958-5471	96906	MS35190-273
184	20	5305-00-470-3321	96906	MS51849-74
184	21	2540-01-184-4878	19207	12332620
184	22	5340-01-083-0965	96906	MS51831-101
184	23	2510-01-185-5926	19207	12333281
184	24	5310-00-810-3912	19200	10910174-6
184	25	5305-00-716-7712	96906	MS90725-154
185	1	5340-01-270-3687	19207	12352336
185	2		19207	12352335
185	3	5310-00-809-5998	96906	MS27183-18
185	4	5310-00-080-6004	96906	MS27183-14
185	5	5310-00-868-8062	19207	8712289-3
185	6	5307-01-331-6341	19207	12367882
185	7	5330-01-300-7358	19207	12352329-2
185	8	5330-01-306-5840	19207	12352329-3
185	9	2510-01-332-1673	19207	12367874
185	10	2540-01-332-0222	19207	12367900
185	11	2510-00-937-7959	19207	10862962

TM9-2350-267-24P
SECTION IV
CROSS-REFERENCE INDEXES

FIGURE AND ITEM NUMBER INDEX

FIG	ITEM	STOCK NUMBER	CAGEC	PART NUMBER
185	12	5310-00-842-1488	96906	MS35692-21
185	13	5315-00-816-1794	24617	103374
185	14	5330-01-298-9689	19207	12352329-1
185	15	5305-00-071-2067	80204	B1821BH050C125N
185	16	5310-00-584-5272	96906	MS35338-48
186	1	5305-00-068-0510	80204	B1821BH038C100N
186	2	5310-00-637-9541	96906	MS35338-46
186	3	5340-01-090-9742	19204	12012325
186	4	5340-01-066-2840	96906	MS51831-104
186	5	5340-00-451-8982	96906	MS51831-102
186	6	5330-01-199-5486	19207	12333503
186	7	5340-01-199-5426	19207	12333502
186	8	5305-00-958-5247	96906	MS35190-291
187	1	2590-01-073-4062	19207	10897703
187	2	5305-00-068-7837	80204	B1821BH025C063N
187	3	5310-00-274-8715	96906	MS35338-63
188	1		19207	11593719
188	2	1025-00-937-4269	19204	10925834
188	3	5315-00-816-1794	24617	103374
188	4	1025-00-068-6105	19204	8379187
188	5	5360-00-563-4465	19207	8379188
188	6	1025-00-067-7921	19200	10931023
188	7	5315-00-236-8371	96906	MS24665-441
188	8	5340-00-816-6512	19200	8379192
188	9	1025-00-907-6939	19200	10931094-1
188	10		80244	42C16505
188	11	4030-00-999-4048	96906	MS87006-41
188	12	4030-00-977-2657	19207	7392241
188	13	5365-00-088-1874	19207	7392240
188	14	3040-00-840-4637	19200	10936331
188	15	5315-00-994-5793	19207	10931133
188	16	5315-00-822-9460	96906	MS16562-78
188	17	5315-00-937-1479	19207	10925832
188	18	5315-00-810-3701	96906	MS16562-36
188	19	1025-00-994-4227	19200	10913741
188	20		19207	10913740
188	21		19207	10913739
188	22	5305-00-978-9396	96906	MS16997-101
188	23	3110-00-097-8321	19204	10895836
188	24	5305-00-022-8354	21450	228354
188	25	5305-00-983-7447	96906	MS16998-73
188	26	5310-00-688-2195	96906	MS51848-12
188	27	3110-00-807-2864	19204	10895835
188	28	5340-00-807-2861	19204	10895831
188	29	5340-00-135-4487	19204	8341453
188	30	5315-00-839-2326	96906	MS24665-281
188	31	5360-00-776-1546	19207	7761546
188	32	5310-00-081-4219	96906	MS27183-12
188	33	5330-00-968-3703	19207	10935752
188	34	2510-00-133-7975	19207	11594246
188	35	5305-00-836-8346	80204	B1821BH075C175N

TM9-2350-267-24P
SECTION IV
CROSS-REFERENCE INDEXES

FIGURE AND ITEM NUMBER INDEX				
FIG	ITEM	STOCK NUMBER	CAGEC	PART NUMBER
188	36	5340-00-453-5431	19204	11593714
188	37	5305-00-071-2069	80204	B1821BH050C150N
188	38	5360-00-930-9769	19204	11593715
188	39	5340-00-133-8061	19204	11593716
188	40	5315-00-842-3044	96906	MS24665-283
188	41	5315-00-930-9747	19207	11593718
188	42	5365-00-930-9770	19204	11593717
188	43	5310-00-930-9689	19207	10941915-4
188	44	3110-00-214-0902	19207	12269104
188	45	3110-00-214-0903	19207	7328568
188	46	1025-00-057-7049	19204	10895856
188	47	5310-00-080-6004	96906	MS27183-14
188	48	5315-00-930-9746	19204	10895854
188	49	5315-00-816-1794	24617	103374
188	50	5360-00-537-0210	19204	10913437
188	51	5305-00-463-0333	96906	MS35764-1126
188	52	1025-01-070-3197	19207	11605049
189	1	2510-00-436-3210	19204	10942076
189	2	5315-00-303-0575	19207	10895877
189	3	5315-00-823-8746	70040	8599188-039
189	4	4710-00-133-7972	19207	10895857
189	5	5360-00-807-2851	19204	10895884
189	6	5305-00-068-0511	80204	B1821BH038C125N
189	7	5310-00-595-7237	96906	MS35333-42
189	8	4030-00-591-6670	19204	10941728
189	9	5365-00-105-9918	19204	10935751-1
189	9	5365-00-143-6393	19204	10935751-2
189	10	5365-00-112-8413	19204	10935750-2
189	10	5365-00-143-6105	19204	10935750-1
189	10	5365-00-143-6392	19204	10935750-3
189	11	5310-00-117-2645	19204	10931214-1
189	11	5310-00-143-6106	19204	10931214-2
189	11	5365-00-143-6104	19204	10931214-3
189	12	5330-00-807-2853	19207	10895858
189	13	2510-00-269-4938	19207	10895852
189	14	5310-00-407-9566	96906	MS35338-45
189	15	5306-00-226-4826	80204	B1821BH031C088N
189	16	1025-00-177-8311	19204	10903787
189	17	5315-00-616-5514	96906	MS35756-6
189	18	5310-01-213-7929	19207	7358587
189	19	5310-00-828-1010	19207	10895841
189	20	2540-00-807-2841	19204	10895853
189	21		19207	10895847
189	22	5305-00-133-7999	19207	10895844
189	23	5315-00-514-2358	96906	MS16562-99
189	24	2510-00-133-7971	19207	10895849
189	25		19207	10913435
189	26	5360-00-597-8977	21450	582993
189	27	5365-00-178-2992	18204	10895845
189	28	5315-00-753-3892	96906	MS16562-216
189	29	5310-00-813-1203	96906	MS35692-824

TM9-2350-267-24P
SECTION IV
CROSS-REFERENCE INDEXES

FIGURE AND ITEM NUMBER INDEX

FIG	ITEM	STOCK NUMBER	CAGEC	PART NUMBER
189	30	5315-00-839-5822	96906	MS24665-353
190	1	2510-00-945-0631	19207	10954865
190	2	2510-00-945-0632	19207	10954866
190	3	5305-00-071-2069	80204	B1821BH050C150N
190	7	4730-00-993-4515	79470	7015X8X6
191	1	2540-01-163-0903	19207	12329518
191	2	2540-01-165-0811	19207	12329517
191	3	5310-00-637-9541	96906	MS35338-46
191	4	5305-00-269-3236	96906	MS90727-60
192	1	2510-01-158-9244	19207	12329521
192	2		96906	MS20995F41-12
192	3	5305-00-914-6131	96906	MS18153-63
192	4	2590-01-147-3133	19207	12278595
192	5	5340-00-805-0339	96906	MS51831-204
192	6	2590-01-147-3134	19207	12278609
192	7		19207	12333477
192	8	5305-00-068-0511	80204	B1821BH038C125N
192	9	5310-00-637-9541	96906	MS35338-46
192	10	5310-00-080-6004	96906	MS27183-14
192	11	5340-01-156-8053	19207	12278606
192	12	5340-01-060-0996	19207	12254130
192	13	5305-00-719-5270	96906	MS90727-123
192	14	2590-00-745-7782	19200	10901907
192	15	5310-00-809-5998	96906	MS27183-18
192	16	5310-00-933-8778	96906	MS35338-143
192	17	5310-00-732-0560	96906	MS51968-14
192	18	5340-01-153-1858	19207	12278604
192	19	4730-00-050-4208	96906	MS15003-1
192	20	5340-01-157-1004	19207	12278605
192	21	5310-00-045-3299	96906	MS35338-42
192	22	5305-00-989-4864	96906	MS35207-245
192	23	5355-00-732-1461	19204	8391404
192	24	5340-01-021-3820	19207	11675427
192	25	5360-00-087-8744	96906	MS24585C365
192	26	5315-01-011-2813	19207	11675426
192	27	5305-00-983-7424	96906	MS16998-99
192	28	5330-00-885-8465	19207	10888632
192	29	5305-00-071-2506	80204	B1821BH025C050N
192	30	2590-01-171-0086	19207	12329528
192	31	5330-01-222-0837	19207	12278617
192	32	2510-00-443-0129	19207	10903473
192	33	5305-00-052-8905	96906	MS24630-59
193	1	5340-01-176-4665	19207	12332625
193	2	5310-00-763-3925	96906	MS9321-10
193	3	5310-00-582-5965	55110	6220-21
193	4	5305-00-071-2505	80204	B1821BH025C088N
193	5	3120-01-264-3673	96906	MS21783-09204
193	6	5340-01-176-4710	19207	12332626
193	7	3120-00-191-3914	96906	MS17796-70
193	8	5340-01-080-5508	99862	CL-60-SBP-3
193	9	5305-00-943-2043	96906	MS51975-30

TM9-2350-267-24P
SECTION IV
CROSS-REFERENCE INDEXES

FIGURE AND ITEM NUMBER INDEX					
FIG	ITEM	STOCK NUMBER	CAGEC	PART NUMBER	
193	10	5305-00-068-0508	80204	B1821BH025C075N	
193	11	2510-01-176-4664	19207	12332624	
193	12	5305-00-978-9377	96906	MS16997-57	
194	1	5340-01-147-3421	19207	12278597	
194	2	5315-00-616-5522	96906	MS35756-12	
194	3	5310-00-629-9516	19207	6299516	
194	4	5310-00-456-5950	19207	7052882	
194	5	3120-01-198-0636	19207	10917061	
194	6	5310-00-775-0931	19207	7750931	
194	7	5360-00-796-2686	19207	7962686	
194	8	3040-00-177-7863	19207	10918303	
194	9	5310-00-534-2444	19207	5342444	
194	10	5315-00-298-1481	96906	MS24665-357	
195	1	2510-01-378-0160	19207	12329523	
195	2		19207	11593704	
195	3	5340-00-133-9669	19207	11593710	
195	4	5330-00-990-9144	19207	11605377	
195	5		19207	11594067	
195	6	5315-00-799-7170	19207	11593712	
195	7	5360-00-799-7186	19207	10918478	
195	8	5340-00-178-6065	19207	10903484	
195	9	5315-00-930-4369	19207	11593708	
195	10	5360-00-930-4253	19207	11593711	
195	11	5305-01-140-9118	80204	B1821BH038C088N	
195	12	5310-00-877-5972	19200	10910174-3	
195	13	2510-00-105-9305	19207	10903580	
195	14	2590-00-724-1511	19207	10888686	
195	15	3040-00-885-8460	19207	10903639	
195	16	5310-01-080-2211	96906	MS35426-31	
195	17	6650-00-443-0161	19207	10888637	
195	18	2510-00-443-0134	19207	10903581	
195	19	5330-00-115-4320	19207	10909588	
196	1	5340-00-932-4991	19207	10898081-1	
196	2	5305-00-958-5258	96906	MS35190-317	
196	3	5330-00-080-1492	19207	10921234	
196	4	5340-00-010-3797	19207	10919229	
196	5	5310-00-866-4417	19200	10910174-5	
196	6	5305-00-071-2069	80204	B1821BH050C150N	
196	7	5330-00-878-6179	19207	10903594	
196	8	2910-00-837-1580	19207	10895801	
196	9	2510-00-420-5004	19207	10898097	
196	10	2510-00-420-5003	19207	10903522	
196	11	5330-00-425-2080	96906	MS9241-241	
196	12	5340-00-986-8674	19207	10925838	
196	13	5305-00-915-8087	96906	MS18154-113	
197	1	5305-00-958-5258	96906	MS35190-317	
197	2	5340-01-201-1100	19207	12333500-2	
197	3	5340-01-093-4296	19207	10898081-2	
197	4	4730-01-176-0539	19207	12329385	
197	5	4730-01-188-1857	96906	MS27769S5	
197	6	4730-01-376-2711	19207	12351890	

TM9-2350-267-24P
SECTION IV
CROSS-REFERENCE INDEXES

FIGURE AND ITEM NUMBER INDEX

FIG	ITEM	STOCK NUMBER	CAGEC	PART NUMBER
197	7	5340-01-199-5523	19207	12329299
197	8	5305-00-958-0591	96906	MS35190-316
197	9	5340-00-836-0647	96906	MS35648-9
198	1	2540-01-005-1451	19207	8740941
198	2	2540-00-937-4538	19207	10897973
198	3	2540-00-560-2170	19207	10917155
198	4	2540-00-774-6480	19207	11593805
198	5		19207	11593804
198	6	5305-00-952-0760	96906	MS35207-277
198	7	5306-00-051-4087	96906	MS90727-45
198	8	5310-00-877-5973	19200	10910174-2
198	9	2540-00-089-7270	19207	10903197
198	10	2540-00-069-3049	19207	10903193
198	11	5315-00-194-2455	88044	AN415-2
198	12		82918	BACC19A1-19
198	13	4030-00-946-8497	96906	MS87006-23
198	14	5315-00-057-9985	96906	MS20392-5C65
198	15	5310-00-849-7025	19204	8712289-2
198	16	5305-01-137-8937	21450	126048
198	17	5310-00-891-1754	96906	MS35691-18
198	18	5305-00-269-3249	96906	MS90727-73
198	19	5315-00-839-2325	96152	A82-1
198	20	5315-00-878-8018	19207	10897969
198	21	3040-00-932-3545	19207	10897971
198	22	5360-00-885-5730	19207	10897970
198	23	5310-00-868-8062	19207	8712289-3
198	24	2540-00-018-7870	19207	11619614
198	25	5310-00-877-5972	19200	10910174-3
198	26	5310-00-930-9759	19207	8712289-9
198	27	2540-00-453-5389	19207	10897968
198	28	5305-00-719-5209	96906	MS90727-110
198	29	5310-00-866-4417	19200	10910174-5
198	30	5305-00-957-2639	96906	MS35191-290
198	31	2990-01-267-6025	19207	10897967
198	32	2540-00-179-5697	19207	10897966
198	33	5310-00-930-9760	19207	8712289-8
198	34	5310-00-840-6220	19207	8712289-1
198	35	3040-00-102-9930	19207	10897965
198	36		19207	10936500
198	37	5360-00-878-8019	19207	10897952
198	38	3040-00-839-0150	19207	10910082
198	39	5340-00-937-7568	19207	10897950
198	40	5365-00-855-5827	19200	10936215
198	41	5315-00-903-5944	96906	MS20392-4C41
198	42	5315-00-234-1863	96906	MS24665-300
198	43	5310-00-840-6222	19207	8712289-4
198	44	5310-00-809-4085	96906	MS27183-16
198	45	5310-00-595-6963	52983	74A375A
198	46		04009	06853203764
198	47	3110-00-198-1112	19207	8395124
198	48	2540-00-560-2169	19207	10903198

TM9-2350-267-24P
SECTION IV
CROSS-REFERENCE INDEXES

FIGURE AND ITEM NUMBER INDEX				
FIG	ITEM	STOCK NUMBER	CAGEC	PART NUMBER
198	49	5360-00-933-7833	19207	10897955
198	50	2540-00-179-5615	19207	10897945
198	51	2540-00-136-4772	19207	10910086
198	52	2540-00-522-2601	19207	10910084
198	53	5305-00-957-2646	96906	MS35191-321
198	54	2540-00-851-5016	19207	10921273-2
198	55	5305-00-958-0603	96906	MS35207-296
198	56	2590-00-934-8280	19207	10921273-1
198	57	5340-00-805-0339	96906	MS51831-204
198	58	5305-00-269-3239	80204	B1821BH038F138N
198	59	5310-00-071-8131	19207	8675289
198	60	5310-00-068-6176	19207	10917173
198	61	5305-00-719-5262	96906	MS90727-121
199	1	5340-01-184-4805	19207	12333171
199	2	5315-01-186-1358	96906	MS17986-1221
199	3	5305-00-939-0661	96906	MS51975-1
199	4	5306-01-280-5525	96906	MS35764-1619
199	5	5305-00-071-2069	80204	B1821BH050C150N
199	6	5310-00-584-5272	96906	MS35338-48
199	7	5310-00-184-8992	96906	MS9320-14
199	8	5310-00-225-6993	96906	MS51922-33
199	9	5340-01-075-7759	96906	MS51831-106
199	10	5340-01-177-4417	19207	12333305
199	11		96906	MS1798C828
199	12	5305-01-229-8016	96906	MS51975-48
199	13	2540-01-378-6358	19207	12351647
199	14	5360-00-844-1331	19207	10902663
199	15	2590-01-183-8326	19207	12329861
199	16	2540-01-177-4418	19207	12332649
199	17	5315-01-202-8203	19207	12332675
199	18	5310-00-184-8992	96906	MS9320-14
199	19	5310-00-584-5272	96906	MS35338-48
199	20	5305-01-185-2209	80204	B1821BH050C063N
199	21	5305-00-939-0661	96906	MS51975-1
199	22		19207	12297780-16
199	23		19207	12297780-14
199	24	2540-01-179-8959	19207	12333180
199	25	5340-01-270-5392	96906	MS51832-103L
199	26		19207	12333179
199	27	5305-00-914-3821	96906	MS51975-16
199	28	5310-00-903-8282	96906	MS21083N4
199	29	5340-00-933-9702	19207	10888571
199	30	2540-00-834-5916	19207	10888570
199	31	5305-00-267-8953	96906	MS90727-5
199	32	2540-01-177-4589	19207	12329943-1
200	1	2540-01-177-4539	19207	12332658
200	2	5310-00-740-4624	19207	7404624
200	3	5315-00-740-4619	19207	7404619
200	4	5315-00-854-8709	96906	MS35677-24
200	5	5340-00-740-4620	19207	7404620
200	6	3120-00-411-3973	19204	8740261

TM9-2350-267-24P
SECTION IV
CROSS-REFERENCE INDEXES

FIGURE AND ITEM NUMBER INDEX

FIG	ITEM	STOCK NUMBER	CAGEC	PART NUMBER
200	7	5360-00-740-4612	19204	7404612
200	8	5310-00-149-9130	96906	MS20002-6
200	9	3040-01-177-4416	19207	12329883
200	10	5310-00-088-1251	96906	MS51922-1
200	11	3110-01-255-5040	96906	MS21442-161
200	12	3120-00-796-3569	19204	7963569
200	13	5310-00-582-5965	55110	6220-21
200	14	5305-00-988-1726	96906	MS35206-282
200	15	5310-00-081-4219	96906	MS27183-12
200	16	5305-00-942-5213	96906	MS51975-11
200	17	5315-01-185-7431	19207	12332660
200	18	5310-00-612-9969	19207	7404671
200	19	5315-01-185-7430	19207	12332659
200	20	5315-01-362-1202	96906	MS17986-831
200	21		19207	12351843-4
200	22	4030-00-270-5436	96906	MS87006-3
200	23	5365-01-186-0725	19207	12332666
200	24	5305-00-939-0661	96906	MS51975-1
200	25	2540-01-198-8944	19207	12333377
200	26	5315-00-904-8285	96906	MS17986-828
200	27	5315-00-885-5733	19204	7963611
200	28	2540-00-885-5737	19204	10909354
201	1	2540-01-255-6112	19207	12351477
201	2	2540-01-263-6708	19207	12351706
201	3	2540-01-177-4565	19207	12329558
201	4	5310-00-209-0786	96906	MS35335-33
201	5	5305-00-071-2506	80204	B1821BH025C050N
201	6	5315-00-816-1794	24617	103374
201	7	5310-00-809-5998	96906	MS27183-18
201	8	5315-01-186-0824	96906	MS20392-7C19
201	9	5315-00-904-1641	96906	MS20392-7C57
201	10	3040-01-175-0327	19207	12330369-1
201	10	3040-01-183-8489	19207	12330369-2
201	11	5315-00-904-0913	96906	MS20392-7C17
201	12	5315-00-904-1640	96906	MS20392-7C23
201	13	2540-01-177-4593	19207	12329922
201	14	2540-01-177-4419	19207	12329902
201	15	5340-01-175-0578	19207	12333266
201	16	5310-00-807-1468	96906	MS21042-4
201	17	5340-00-933-9702	19207	10888571
201	18	5305-00-267-8953	96906	MS90727-5
201	19	2540-01-177-4590	19207	12329943-2
201	20	2540-00-834-5916	19207	10888570
201	21	2540-01-171-0061	19207	12329890
201	22	4030-00-270-5436	96906	MS87006-3
201	23		19207	12351791-5
201	24	5315-01-186-9449	96906	MS17990-821
202	1	2540-01-177-4567	19207	12333134
202	2	2540-00-560-2170	19207	10917155
202	3	2540-00-774-6480	19207	11593805
202	4		19207	11593804

TM9-2350-267-24P
SECTION IV
CROSS-REFERENCE INDEXES

FIGURE AND ITEM NUMBER INDEX

FIG	ITEM	STOCK NUMBER	CAGEC	PART NUMBER
202	5	5305-00-952-0760	96906	MS35207-277
202	6	5310-00-080-6004	96906	MS27183-14
202	7	5315-00-842-3044	96906	MS24665-283
202	8	5315-00-913-2782	96906	MS20392-5C91
202	9	2510-01-200-6212	19207	12333133
202	10	2540-01-254-6566	19207	12351559
202	11	2540-00-834-5916	19207	10888570
202	12	2540-01-177-4589	19207	12329943-1
202	13	2540-01-197-8300	19207	12333138
202	14	5310-00-209-0786	96906	MS35335-33
202	15	5305-00-071-2506	80204	B1821BH025C050N
202	16	5310-00-809-5998	96906	MS27183-18
202	17	5340-01-276-2155	19207	12329608-2
202	18	5315-00-081-7037	96906	MS20392-7C21
202	19	5315-00-816-1794	24617	103374
202	20	2540-01-254-1197	19207	12351710
202	21	5310-00-807-1468	96906	MS21042-4
202	22	5340-00-933-9702	19207	10888571
202	23	5305-00-267-8953	96906	MS90727-5
202	24	5305-00-821-3869	80204	B1821BH038C175N
202	25	2540-01-177-4420	19207	12333129
202	26	5315-00-933-7240	19207	10888574
202	27	5365-00-442-5845	96906	MS16633-1050
202	28	5310-00-866-4417	19200	10910174-5
202	29	5310-00-080-6004	96906	MS27183-14
202	30	5310-00-637-9541	96906	MS35338-46
202	31	5310-00-732-0558	96906	MS51967-8
203	1	2540-01-249-9724	19207	12351563
203	2	2540-01-263-6708	19207	12351706
203	3	2540-01-177-4566	19207	12333139
203	4	5310-00-209-0786	96906	MS35335-33
203	5	5305-00-071-2506	80204	B1821BH025C050N
203	6	4030-00-270-5436	96906	MS87006-3
203	7	5315-01-186-9450	96906	MS17990-610
203	8		19207	12351791-4
203	9	2540-01-254-6567	19207	12351560
203	10	2540-00-834-5916	19207	10888570
203	11	2540-01-171-0061	19207	12329890
203	12	2540-01-177-4590	19207	12329943-2
203	13	5315-00-904-1640	96906	MS20392-7C23
203	14	5315-00-816-1794	24617	103374
203	15	2540-01-177-4541	19207	12333140
203	16	5310-00-209-0786	96906	MS35335-33
203	17	5305-00-071-2506	80204	B1821BH025C050N
203	18	5340-01-175-0578	19207	12333266
203	19	5310-00-809-5998	96906	MS27183-18
203	20	5310-00-807-1468	96906	MS21042-4
203	21	5340-00-933-9702	19207	10888571
203	22	5305-00-267-8953	96906	MS90727-5
203	23	5365-00-442-5845	96906	MS16633-1050
203	24	5315-00-933-7240	19207	10888574

TM9-2350-267-24P
SECTION IV
CROSS-REFERENCE INDEXES

FIGURE AND ITEM NUMBER INDEX

FIG	ITEM	STOCK NUMBER	CAGEC	PART NUMBER
203	25	5310-00-866-4417	19200	10910174-5
204	1	2540-01-254-6565	19207	12351561
204	2	5305-00-071-2506	80204	B1821BH025C050N
204	3	5310-00-209-0786	96906	MS35335-33
204	4	2540-01-177-4564	19207	12329837
204	5	2540-01-254-1197	19207	12351710
204	6	5305-00-267-8953	96906	MS90727-5
204	7	5340-00-933-9702	19207	10888571
204	8	5310-00-807-1468	96906	MS21042-4
204	9	2540-01-177-4592	19207	12329923
204	10	2540-01-171-0060	19207	12329889
204	11	5340-01-177-4547	19207	12329608-1
204	12	5310-00-809-5998	96906	MS27183-18
204	13	5315-00-904-1640	96906	MS20392-7C23
204	14	5315-00-816-1794	24617	103374
204	15	2540-00-834-5916	19207	10888570
204	16	2540-01-177-4589	19207	12329943-1
204	17	2540-01-177-4419	19207	12329902
204	18	5315-01-186-0824	96906	MS20392-7C19
204	19	5315-00-904-0913	96906	MS20392-7C17
204	20	5315-00-904-1641	96906	MS20392-7C57
204	21	3040-01-175-0327	19207	12330369-1
204	21	3040-01-183-8489	19207	12330369-2
204	22	5310-00-866-4417	19200	10910174-5
204	23	5315-00-933-7240	19207	10888574
204	24	5365-00-442-5845	96906	MS16633-1050
204	25	5310-00-866-4417	19200	10910174-5
205	1	2540-01-161-7723	19207	12330249
205	2	2540-01-161-7724	19207	12329304
205	3	2540-01-208-3402	19207	12333533
205	4	2540-01-198-8791	19207	12333532
206	1	5310-00-865-9513	19200	10910174-1
206	2	5310-00-582-5965	55110	6220-21
206	3	5305-00-068-0508	80204	B1821BH025C075N
206	4	2590-01-158-3093	19207	12329788
206	5	5340-00-543-3557	19207	8690486
206	6	5340-01-175-2375	19207	10922356-1
206	7	5310-00-877-5973	19200	10910174-2
206	8	5306-00-050-1238	96906	MS90727-32
207	1	5310-00-865-9513	19200	10910174-1
207	2	5310-00-582-5965	55110	6220-21
207	3	5305-00-068-0508	80204	B1821BH025C075N
207	4	2590-01-158-3093	19207	12329788
207	5	5340-00-543-3557	19207	8690486
207	6	5340-01-175-2375	19207	10922356-1
207	7	5310-00-877-5973	19200	10910174-2
207	8	5306-00-050-1238	96906	MS90727-32
208	1	2540-01-079-3087	19207	11643993-1
208	2	5330-00-874-6735	19207	10897684
208	3	5365-00-178-1430	19204	10897692
208	4	5340-00-535-6652	19207	8741042

TM9-2350-267-24P
SECTION IV
CROSS-REFERENCE INDEXES

FIGURE AND ITEM NUMBER INDEX

FIG	ITEM	STOCK NUMBER	CAGEC	PART NUMBER
208	5	5320-00-150-3607	21450	103485
209	1	2540-01-077-2003	19207	11644009-1
209	2	2540-01-079-3087	19207	11643993-1
209	3	5330-00-874-6735	19207	10897684
209	4	5365-00-178-1430	19204	10897692
209	5	5340-00-535-6652	19207	8741042
209	6	5320-00-150-3607	21450	103485
209	7	8135-01-077-5700	19207	11643991
209	8	5310-00-913-7020	96906	MS51968-3
209	9	5310-00-209-0786	96906	MS35335-33
209	10	5305-00-267-8952	96906	MS90727-3
210	1	5305-00-071-2072	80204	B1821BH050C225N
210	2	5310-00-866-4417	19200	10910174-5
210	3	2590-00-879-5658	19207	10954666
210	4	5310-00-080-6004	96906	MS27183-14
210	5	5310-00-637-9541	96906	MS35338-46
210	6	5305-00-543-4372	80204	B1821BH038C075N
210	7	5340-00-894-9543	19207	8690530
210	8	2540-00-409-8891	96906	MS53053-1
210	9		19204	10872111
210	10	5340-00-753-3741	19200	8690463
210	11	5340-01-032-8448	19200	7550233-2
210	12	2540-00-968-4060	19207	8690527
210	13	5340-00-543-7110	19207	8690470
211	1	5340-00-678-9031	19207	8690465
211	2	5340-00-543-3398	19207	8690462
211	3	5305-00-543-2419	80204	B1821BH038C113N
211	4	5310-00-011-5093	96906	MS35338-65
211	5	5310-00-877-5972	19200	10910174-3
211	6	5340-00-133-9627	19204	10903649
211	7	5340-01-173-4728	19207	10903467
211	8	5320-00-241-5899	96906	MS20470AD12-28
211	9	5340-00-522-7939	19207	5227939
211	10		96906	MS35425-42
211	11	5306-01-360-8415	19207	7965012
212	1	3990-01-179-9037	19207	12332642
212	2	5305-00-725-2317	80204	B1821BH038C150N
212	3	5310-00-011-5093	96906	MS35338-65
212	4	5340-01-066-2840	96906	MS51831-104
212	5	5340-01-177-4526	19207	12329968
212	6	5305-00-068-0510	80204	B1821BH038C100N
212	7	4010-01-179-9113	19207	12332640
212	8		19207	12351827
212	9	2540-01-179-8960	19207	12332643
212	10	2510-01-179-8963	19207	12329963
212	11	5315-00-816-1794	24617	103374
212	12	5315-00-988-7416	96906	MS20392-7C103
212	13	5340-01-234-2877	19207	8690405
212	14	2590-01-179-9036	19207	12329730
213	1	2540-01-179-8961	19207	12332644
213	2	5305-00-725-2317	80204	B1821BH038C150N

TM9-2350-267-24P
SECTION IV
CROSS-REFERENCE INDEXES

FIGURE AND ITEM NUMBER INDEX

FIG	ITEM	STOCK NUMBER	CAGEC	PART NUMBER
213	3	5310-00-011-5093	96906	MS35338-65
213	4	2510-01-179-8962	19207	12329678
213	5	5340-01-234-2877	19207	8690405
213	6	5340-01-066-2840	96906	MS51831-104
213	7	2590-01-180-5551	19207	12332639
213	8	2590-01-179-8964	19207	12329945
213	9	4010-01-179-9113	19207	12332640
213	10		19207	12351827
213	11	5315-00-988-7416	96906	MS20392-7C103
213	12	5315-00-816-1794	24617	103374
213	13	5340-01-177-4526	19207	12329968
213	14	5305-00-269-3236	96906	MS90727-60
214	1	5310-01-064-8787	96906	MS35425-70
214	2	5310-00-582-5965	55110	6220-21
214	3	5310-00-823-8804	96906	MS27183-9
214	4	5340-01-158-3092	19207	12330739
214	5	5305-00-068-7837	80204	B1821BH025C063N
214	6	5305-00-071-2517	80204	B1821BH025C350N
214	7	6230-00-059-5750	19204	10897492
214	8	5305-00-071-2506	80204	B1821BH025C050N
214	9	2590-01-158-3090	19207	12330734
214	10	5325-01-346-6784	06085	8712249
214	11	5310-00-550-1130	96906	MS35333-40
214	12	5305-00-071-2507	80204	B1821BH025C044N
214	13	5340-00-543-3398	19207	8690462
214	14	2590-01-163-5121	19207	10903494
214	15	2590-01-161-7734	19207	10903495
214	16	5340-00-678-9031	19207	8690465
214	17	2590-01-161-7733	19207	10903493
214	18	5340-01-368-8074	19207	12268353
214	19	5305-00-988-1722	96906	MS35206-278
214	20	6650-00-898-5771	19207	10913358
215	1	5305-00-068-0508	80204	B1821BH025C075N
215	2	5310-00-582-5965	55110	6220-21
215	3	5310-00-809-4058	96906	MS27183-10
216	1	5310-00-950-1310	96906	MS27183-4
216	2	5340-00-075-5358	19204	10936325
216	3	5320-01-080-9250	96906	MS16535-121
216	4	5340-01-093-3723	19204	8447232-2
217	1	5305-00-225-3844	80204	B1821BH025C056N
217	2	5310-00-582-5965	55110	6220-21
217	3	5340-00-949-8637	19207	8690484
218	1	5325-00-290-3820	19207	10922420
218	2	5325-00-582-3839	19207	10922418
218	3	2510-01-184-4770	19207	12332994
218	4	5320-00-011-2618	96906	MS35744-2
218	5	5325-00-637-2369	19207	10922419
218	6	5340-01-199-5519	19207	12333512
218	7	5320-00-165-8828	96906	MS2047086-8
219	1	2590-01-229-0845	19207	12351590
219	2	2540-01-253-4245	19207	12351676

TM9-2350-267-24P
SECTION IV
CROSS-REFERENCE INDEXES

FIGURE AND ITEM NUMBER INDEX

FIG	ITEM	STOCK NUMBER	CAGEC	PART NUMBER
219	3	5320-00-165-8828	96906	MS20470B6-8
219	4	5340-01-266-2683	19207	10895899
219	5	5340-01-258-0186	19207	12351677
219	6	5340-00-535-6652	19207	8741042
219	7	5340-01-199-5519	19207	12333512
219	8	5310-00-732-0558	96906	MS51967-8
219	9	5310-00-637-9541	96906	MS35338-46
219	10	5310-00-080-6004	96906	MS27183-14
219	11	5365-01-234-2653	19207	12351591
219	12	5305-00-068-0510	80204	B1821BH038C100N
220	1	5340-00-221-8644	19207	8690526
220	2	5340-01-185-7770	19207	8690535
220	3	5340-00-965-7833	19204	8690532
220	4	5340-01-066-2840	96906	MS51831-104
220	5	5365-01-183-8459	19207	12333036-1
220	5	5365-01-184-4949	19207	12333036-2
220	6	5340-01-176-4663	19207	12333032
220	7	5310-00-184-8974	96906	MS9320-12
220	8	5310-00-637-9541	96906	MS35338-46
220	9	5305-00-068-0511	80204	B1821BH038C125N
220	10	5310-00-088-1251	96906	MS51922-1
220	11	5310-00-809-4058	96906	MS27183-10
220	12	5340-01-179-8974	19207	12333034
220	13	2510-01-184-4809	19207	12333035
220	14	5310-00-087-4652	96906	MS51922-17
220	15	5310-00-080-6004	96906	MS27183-14
220	16	2510-01-273-9199	19207	12351811
220	17	5340-01-274-1633	19207	12351799
220	18	5305-00-225-3843	80204	B1821BH025C100N
220	19	3040-01-273-4462	19207	12351810
220	20	5305-00-821-3869	80204	B1821BH038C175N
220	21	5305-00-939-0661	96906	MS51975-1
220	22	4030-00-270-5436	96906	MS87006-3
220	23		19207	12351843-2
220	24	5315-00-904-8266	96906	MS17986-612
220	25	5340-01-179-8973	19207	12333033
221	1	5305-00-071-2067	80204	B1821BH050C125N
221	2	5310-00-584-5272	96906	MS35338-48
221	3	5310-00-809-5998	96906	MS27183-18
221	4	5365-01-183-8460	19207	12330433-1
221	4	5365-01-183-8461	19207	12330433-2
221	4	5365-01-183-8462	19207	12330433-3
221	4	5365-01-219-2990	19207	12330433-4
221	5		19207	12351758
221	6	2510-01-179-8980	19207	12332824
221	7		19207	12351758
221	8	5340-01-066-2840	96906	MS51831-104
221	9	5310-00-637-9541	96906	MS35338-46
221	10	5310-00-080-6004	96906	MS27183-14
221	11	5305-00-068-0511	80204	B1821BH038C125N
221	12	5340-01-179-9171	19207	12333340

TM9-2350-267-24P
SECTION IV
CROSS-REFERENCE INDEXES

FIGURE AND ITEM NUMBER INDEX				
FIG	ITEM	STOCK NUMBER	CAGEC	PART NUMBER
221	13		19207	12351761
221	14	5340-01-179-8976	19207	12333602
221	15	5365-01-062-3640	19204	12012328-2
221	15	5365-01-065-2954	19204	12012328-1
221	15	5365-01-065-9927	19204	12012328-3
221	16	5305-00-071-2069	80204	B1821BH050C150N
221	17		80204	B1821BH038C138
221	18	5340-01-179-8975	19207	12333593
221	19	5305-00-071-2066	80204	B1821BH050C100N
221	20	9540-01-175-0602	19207	12332807
221	21	5340-01-223-7248	19207	12333603
221	22	5340-01-179-8977	19207	12333594
221	23	5340-01-184-4875	19207	12332808
221	24	5340-01-179-8982	19207	12333601
222	1	5305-00-724-7220	80204	B1821BH063C150N
222	2	5310-00-820-6653	96906	MS35338-50
222	3	5310-00-823-8803	96906	MS27183-21
222	4	7110-01-199-5427	19207	12332834
222	5	5340-01-075-7759	96906	MS51831-106
222	6	5340-01-066-2840	96906	MS51831-104
222	7	5340-00-185-1879	96906	MS51831-108
223	1	2590-01-179-9039	19207	12329479
223	2	5305-00-943-2043	96906	MS51975-30
223	3	5340-01-179-9040	19207	12329801
223	4	5310-00-087-4652	96906	MS51922-17
223	5	2590-01-179-9038	19207	12329637
223	6	2590-01-179-9041	19207	12330419
223	7	5310-00-809-4058	96906	MS27183-10
223	8	5305-00-921-0890	96906	MS18153-5
223	9		96906	MS20995F41
223	10	2510-01-179-8966	19207	12333039
223	11	3040-01-184-4907	19207	12330389
223	12	3120-01-310-4015	96906	MS17796-204
223	13	5305-00-724-5902	96906	MS51963-84
223	14	5315-00-781-1996	96906	MS20068-102
223	15	5305-00-880-9634	96906	MS51975-31
223	16	5340-01-179-9280	19207	12351571-2
223	17	5315-01-127-7763	96906	MS9845-16
223	18	5315-00-839-2325	96152	A82-1
223	19	5305-00-983-8084	96906	MS16997-60
223	20	5310-00-582-5965	55110	6220-21
223	21	5340-01-179-9044	19207	12332984
223	22	9510-01-179-9043	19207	12329635
223	23		19207	12330564
223	24	5340-01-179-9281	19207	12351571-1
224	1	5340-01-066-2840	96906	MS51831-104
224	2	5365-01-184-4947	19207	12332915
224	3	5340-01-179-8967	19207	12332893
224	4	2540-01-179-9213	19207	12332887
224	5	2540-01-179-9214	19207	12332888
224	6	3040-01-179-9046	19207	12332923

TM9-2350-267-24P
SECTION IV
CROSS-REFERENCE INDEXES

FIGURE AND ITEM NUMBER INDEX

FIG	ITEM	STOCK NUMBER	CAGEC	PART NUMBER
224	7	5310-00-080-6004	96906	MS27183-14
224	8	5310-00-637-9541	96906	MS35338-46
224	9	5305-00-914-3786	96906	MS18154-61
224	10		96906	MS20995-F32DIA.O
224	11	5306-01-179-9045	19207	12332894
224	12	5310-00-851-2674	96906	MS35691-1
224	13	5310-00-582-5965	55110	6220-21
224	14	5310-00-809-4058	96906	MS27183-10
224	15	2510-01-179-8970	19207	12332900-2
224	16	5305-00-068-0508	80204	B1821BH025C075N
224	17	2510-01-179-8969	19207	12332900-1
224	18	5305-00-068-0510	80204	B1821BH038C100N
224	19	5305-00-071-2067	80204	B1821BH050C125N
224	20	5310-00-584-5272	96906	MS35338-48
224	21	5310-00-809-5998	96906	MS27183-18
224	22	5340-01-184-4873	19207	12332896
224	23	5340-01-075-7759	96906	MS51831-106
224	24	5305-00-068-0511	80204	B1821BH038C125N
224	25	5340-01-184-4874	19207	12332897
224	26	2590-01-220-0123	19207	12333570
224	27	9520-01-179-8972	19207	12332910
224	28	5305-00-915-8087	96906	MS18154-113
224	29	9520-01-179-8993	19207	12333249
224	30	5310-00-809-5998	96906	MS27183-18
224	31	5310-00-584-5272	96906	MS35338-48
224	32	5310-00-768-0318	13305	235C7
224	33	3950-01-184-4884	19207	12332906
224	34	5340-01-179-8971	19207	12332905
224	35	5310-00-809-5998	96906	MS27183-18
224	36	5305-00-071-2083	80204	B1821BH050C500N
224	37	5310-00-732-0560	96906	MS51968-14
224	38	5310-00-584-5272	96906	MS35338-48
224	39	5315-00-012-0123	96906	MS24665-355
224	40	5310-00-809-8533	96906	MS27183-23
224	41	3040-01-179-9240	19207	12332902
224	42	3120-01-179-9251	19207	12332904
224	43	5340-01-184-4808	19207	12333117
224	44	5365-01-186-0724	19207	12332903
224	45	5310-00-768-0318	13305	235C7
224	46	5315-01-184-4844	19207	12332911
224	47	5315-00-664-8063	96906	MS171602
224	48	3990-01-179-9141	19207	12332913
225	1	5340-01-179-9029	19207	12330356
225	2	5340-00-805-0339	96906	MS51831-204
225	3	5310-00-080-6004	96906	MS27183-14
225	4	5310-00-637-9541	96906	MS35338-46
225	5	5305-00-269-3236	96906	MS90727-60
225	6	5340-01-179-4125	19207	12330327-1
225	7	5310-00-809-4058	96906	MS27183-10
225	8	5310-00-582-5965	55110	6220-21
225	9	5310-00-761-6882	96906	MS51967-2

TM9-2350-267-24P
SECTION IV
CROSS-REFERENCE INDEXES

FIGURE AND ITEM NUMBER INDEX

FIG	ITEM	STOCK NUMBER	CAGEC	PART NUMBER
225	10	5310-00-081-4219	96906	MS27183-12
225	11	5310-00-407-9566	96906	MS35338-45
225	12	5310-00-880-7744	96906	MS51967-5
225	13	9540-01-179-9267	19207	12351653
225	14	3040-01-180-5639	19207	12330549
225	15	5305-00-071-2515	80204	B1821BH025C300N
225	16	5340-01-179-9026	19207	12330406
225	17	5305-00-071-2514	80204	B1821BH025C275N
225	18	3040-01-179-9207	19207	12330625
225	19	5365-01-298-7344	19207	12351859
225	20	5340-01-179-4123	06085	BML62663
225	21	5305-00-068-0509	80204	B1821BH025C125N
225	22	9520-01-179-9268	19207	12330652
225	23	5305-00-225-3842	80204	B1821BH025C113N
225	24	9520-01-206-4186	19207	12330673
225	25	5310-00-732-0558	96906	MS51967-8
225	26	5306-00-050-0346	96906	MS51937-3
225	27	9520-01-179-9269	19207	12351654
225	28	5305-00-225-3843	80204	B1821BH025C100N
225	29	2510-00-003-8350	19207	7092486
225	30	5306-00-226-4837	80204	B1821BH031C300N
225	31	5306-01-158-1154	80204	B1821BH031C275D
226	1	2590-01-179-9027	19207	12330351
226	2	5305-00-821-3869	80204	B1821BH038C175N
226	3	5340-01-179-4374	19207	12330650
226	4	5310-00-080-6004	96906	MS27183-14
226	5	5310-00-637-9541	96906	MS35338-46
226	6	5310-00-732-0558	96906	MS51967-8
226	7	5340-00-805-0339	96906	MS51831-204
226	8	2590-01-179-4124	19207	12330327-2
226	9	5340-00-451-8982	96906	MS51831-102
226	10	2540-01-250-8086	19207	12330332
226	11	5305-00-071-2513	80204	B1821BH025C250N
226	12	5340-01-179-4123	19207	12330367
226	13	5310-00-809-4058	96906	MS27183-10
226	14	5310-00-582-5965	55110	6220-21
226	15	5310-00-761-6882	96906	MS51967-2
226	16	5305-00-068-0509	80204	B1821BH025C125N
226	17	5305-00-225-3843	80204	B1821BH025C100N
226	18	5305-00-068-0511	80204	B1821BH038C125N
226	19	9520-01-184-4953	19207	12330323
226	20		19207	12376473-1
226	21	5305-00-068-0508	80204	B1821BH025C075N
226	22	5305-00-269-3236	96906	MS90727-60
227	1	3040-01-179-9207	19207	12330625
227	2	5340-01-179-9030	19207	12330728
227	3	5305-00-071-2514	80204	B1821BH025C275N
227	4	5305-00-071-2515	80204	B1821BH025C300N
227	5	5305-00-269-3236	96906	MS90727-60
227	6	5310-00-637-9541	96906	MS35338-46
227	7	5310-00-080-6004	96906	MS27183-14

TM9-2350-267-24P
SECTION IV
CROSS-REFERENCE INDEXES

FIGURE AND ITEM NUMBER INDEX

FIG	ITEM	STOCK NUMBER	CAGEC	PART NUMBER
227	8	5340-00-805-0339	96906	MS51831-204
227	9	3040-01-180-5639	19207	12330549
227	10	9520-01-179-9270	19207	12330729
227	11	5310-00-880-7744	96906	MS51967-5
227	12	5310-00-407-9566	96906	MS35338-45
227	13	5310-00-081-4219	96906	MS27183-12
227	14	5305-00-225-3843	80204	B1821BH025C100N
227	15	5340-01-278-9588	19207	12330327-3
227	16	9540-01-179-9272	19207	12330738
227	17	5340-01-179-9029	19207	12330356
227	18	5310-00-761-6882	96906	MS51967-2
227	19	5310-00-582-5965	55110	6220-21
227	20	5310-00-809-4058	96906	MS27183-10
227	21	5306-01-158-1154	80204	B1821BH031C275D
227	22	7110-01-217-3243	19207	12333515
227	23	5305-00-068-0509	80204	B1821BH025C125N
227	24	5340-01-179-4123	19207	12330367
227	25	5365-01-298-7344	19207	12351859
227	26	2590-01-179-9031	19207	12330678
227	27	5305-00-225-3842	80204	B1821BH025C113N
227	28	2590-01-175-0328	19207	12330644
227	29	9540-01-179-9271	19207	12329712
228	1	5340-00-805-0339	96906	MS51831-204
228	2	9540-01-179-9266	19207	12330755
228	3	5310-00-080-6004	96906	MS27183-14
228	4	5310-00-637-9541	96906	MS35338-46
228	5	5305-00-269-3236	96906	MS90727-60
228	6	5305-00-821-3869	80204	B1821BH038C175N
228	7	2590-01-179-9032	19207	12330710
228	8	9520-01-184-4953	19207	12330323
228	9		19207	12376473-1
228	10	5305-00-068-0511	80204	B1821BH038C125N
228	11	2540-01-180-5550	19207	12330682
228	12	5310-00-732-0558	96906	MS51967-8
228	13	2590-01-179-9033	19207	12330752
228	14	5305-00-071-2513	80204	B1821BH025C250N
228	15	5310-00-809-4058	96906	MS27183-10
228	16	5310-00-582-5965	55110	6220-21
228	17	5310-00-761-6882	96906	MS51967-2
228	18	5340-00-451-8982	96906	MS51831-102
228	19	5340-01-179-4125	19207	12330327-1
228	20	5305-00-068-0508	80204	B1821BH025C075N
228	21	5340-01-179-4123	19207	12330367
229	1	5305-00-781-5690	96906	MS24693S94
229	2	9330-01-166-1843	19207	12330677
229	3	5305-00-071-2505	80204	B1821BH025C088N
229	4	5310-00-582-5965	55110	6220-21
229	5	5310-00-809-4058	96906	MS27183-10
229	6	5340-00-451-8982	96906	MS51831-102
229	7	5305-00-068-0508	80204	B1821BH025C075N
229	8	3020-01-199-9894	19207	12333516

TM9-2350-267-24P
SECTION IV
CROSS-REFERENCE INDEXES

FIGURE AND ITEM NUMBER INDEX

FIG	ITEM	STOCK NUMBER	CAGEC	PART NUMBER
229	9		19207	12376473-2
229	10	5340-01-183-8341	19207	12329316
230	1	2590-01-208-4539	19207	12329464
230	2	5340-01-066-2840	96906	MS51831-104
230	3	5310-00-087-7493	96906	MS27183-13
230	4	5310-00-637-9541	96906	MS35338-46
230	5	5305-00-068-0510	80204	B1821BH038C100N
231	1	2590-01-179-9035	19207	12330719
231	2	5305-00-068-0510	80204	B1821BH038C100N
231	3	5310-00-637-9541	96906	MS35338-46
231	4	5310-00-080-6004	96906	MS27183-14
231	5	5340-01-066-2840	96906	MS51831-104
232	1	5340-00-894-9545	19207	8690482
232	2	5340-01-170-6775	19207	12329957-2
232	3	1670-00-874-4063	80205	NAS1211-B15
232	4	5340-00-805-0337	96906	MS51831-202
232	5	5340-01-170-6774	19207	12329957-1
232	6		19207	12329987
232	7	5310-00-809-4061	96906	MS27183-15
232	8	5310-00-209-0965	96906	MS35338-47
232	9	5310-00-732-0558	96906	MS51967-8
232	10	5306-00-050-0346	96906	MS51937-3
232	11	2590-00-958-6917	19207	8690481
232	12	5340-00-543-3398	19207	8690462
233	1	5310-00-732-0558	96906	MS51967-8
233	2	5310-00-209-0965	96906	MS35338-47
233	3	5310-00-809-4061	96906	MS27183-15
233	4	5306-00-050-0346	96906	MS51937-3
233	5	5340-01-183-6090	19207	12329975
233	6	5340-00-894-9545	19207	8690482
233	7	5340-00-894-9542	19207	8690487
233	8	5340-01-170-6776	19207	12329957-3
233	9	1670-00-874-4063	82918	NAS1211B15
233	10	5340-00-805-0337	96906	MS51831-202
233	11	5340-00-930-9017	19207	8690538
233	12	5340-00-664-0364	19207	8690469
233	13	5340-00-543-3398	19207	8690462
234	1	2590-01-161-7642	19207	12329970-2
234	2	5340-01-066-2840	96906	MS51831-104
234	3	2590-01-161-7643	19207	12329971-2
234	4	5310-00-261-7165	96906	MS35336-41
234	5	5305-00-959-2723	96906	MS35190-319
234	6		19207	12329972
234	7	5305-00-068-0508	80204	B1821BH025C075N
234	8	5310-00-582-5965	55110	6220-21
234	9	5310-00-823-8804	96906	MS27183-9
234	10	9520-01-177-4429	19207	12329967
234	11	2590-01-161-7644	19207	12329971-1
235	1	2590-01-161-7645	19207	12329964-2
235	2	5340-01-066-2840	96906	MS51831-104
235	3	2590-01-161-7646	19207	12329969-2

TM9-2350-267-24P
SECTION IV
CROSS-REFERENCE INDEXES

FIGURE AND ITEM NUMBER INDEX

FIG	ITEM	STOCK NUMBER	CAGEC	PART NUMBER
235	4	5310-00-261-7165	96906	MS35336-41
235	5	5305-00-959-2723	96906	MS35190-319
235	6		19207	12329972
235	7	5305-00-068-0508	80204	B1821BH025C075N
235	8	5310-00-582-5965	55110	6220-21
235	9	5310-00-823-8804	96906	MS27183-9
235	10	9520-01-177-4429	19207	12329967
235	11	2590-01-161-7647	19207	12329969-1
236	1	2590-01-161-7648	19207	12329964-1
236	2	5340-01-066-2840	96906	MS51831-104
236	3	2590-01-161-7646	19207	12329969-2
236	4	5310-00-261-7165	96906	MS35336-41
236	5	5305-00-959-2723	96906	MS35190-319
236	6		19207	12329966
236	7	5305-00-068-0508	80204	B1821BH025C075N
236	8	5310-00-582-5965	55110	6220-21
236	9	5310-00-823-8804	96906	MS27183-9
236	10	9520-01-177-4429	19207	12329967
236	11	2590-01-161-7647	19207	12329969-1
237	1	2590-01-161-7642	19207	12329970-2
237	2	5340-01-066-2840	96906	MS51831-104
237	3	2590-01-161-7643	19207	12329971-2
237	4	5310-00-261-7165	96906	MS35336-41
237	5	5305-00-959-2723	96906	MS35190-319
237	6		19207	12329966
237	7	5305-00-068-0508	80204	B1821BH025C075N
237	8	5310-00-582-5965	55110	6220-21
237	9	5310-00-823-8804	96906	MS27183-9
237	10	9520-01-177-4429	19207	12329967
237	11	2590-01-161-7644	19207	12329971-1
238	1	5305-00-071-2510	80204	B1821BH025C175N
238	2	5310-00-274-8715	96906	MS35338-63
238	3	5340-00-837-8916	19207	10888614
238	4	5340-00-177-7808	19207	10888628
238	5	5340-01-200-6108	19207	10888623
238	6	5315-00-234-1861	96906	MS24665-298
238	7	5315-00-011-8717	19207	10888627
238	8	5360-00-957-3577	19207	10935738
238	9	5340-01-200-6198	19207	10888624
238	10	4720-01-200-5812	19207	10888625
238	11	5310-00-167-0820	80205	NAS1149F0563P
238	12	5365-00-803-7313	96906	MS16624-1031
238	13	5315-00-068-5629	96906	MS9245-42
238	14	5305-00-954-4624	96906	MS35198-25
238	15	5365-00-808-3957	96906	MS16625-1056
238	16	3895-01-151-9928	80063	SM-B-992295
238	17	3895-01-133-9995	80063	SM-B-333561
238	18	5805-01-151-9929	80063	SM-B-992296
239	1	5340-01-179-9024	19207	12330492
239	2	5325-00-281-8643	21450	426687
239	3	5310-01-264-5911	19207	12333295

TM9-2350-267-24P
SECTION IV
CROSS-REFERENCE INDEXES

FIGURE AND ITEM NUMBER INDEX

FIG	ITEM	STOCK NUMBER	CAGEC	PART NUMBER
239	4	5325-01-346-6784	06085	8712249
239	5	2540-01-179-9023	19207	12330505
239	6	2540-01-179-9022	19207	12330501
240	1		19207	12329704-2
240	2	4730-00-908-6294	96906	MS35842-16
240	3		19207	12333319-3
240	4	4730-00-908-6293	96906	MS35842-15
240	5		19207	12333319-1
240	6	5305-00-988-1723	96906	MS35206-279
240	7	5310-00-550-1130	96906	MS35333-40
240	8	2540-01-177-4428	19207	12332934
240	9	5340-01-066-2840	96906	MS51831-104
240	10	5310-00-080-6004	96906	MS27183-14
240	11	5310-00-637-9541	96906	MS35338-46
240	12	5305-00-942-2196	96906	MS18154-60
240	13	4520-01-158-3052	19207	12329703
240	14	5310-00-809-4058	96906	MS27183-10
240	15	5310-00-582-5965	55110	6220-21
240	16	5305-00-071-2506	80204	B1821BH025C050N
241	1	4320-00-871-2834	19207	7059833
241	2	5310-00-997-1888	96906	MS35649-2252
241	3	5310-00-582-5965	55110	6220-21
241	4	5310-00-809-4058	96906	MS27183-10
241	5		19207	10900572
241	6	5307-00-141-2649	96046	50-043
241	7		19207	10900573
241	8		96906	MS28775-222
241	9	5999-00-629-7250	80064	1941879
241	10	6150-00-081-7880	80064	1942952
241	11		21450	700030
241	12		19207	10906665
241	13		96046	56-010-02
241	14	6105-00-548-1168	96046	N56-008-02
241	15	5315-00-616-5526	96906	MS35756-8
241	16	5310-00-165-8404	96046	20-13-5
241	17	5306-01-194-2982	96046	1-20-1
241	18	2590-00-411-8323	19207	10900569
241	19	5305-00-796-0384	96046	5-32-5
241	20	5310-00-140-2135	96046	21-2-5
241	21		96046	50-302
241	22	5310-00-304-9615	96046	50-315
241	23	5310-00-637-9541	96906	MS35338-46
241	24	4320-00-300-4760	80064	1942955
241	25		96046	50-304
241	26		19200	8201749
241	27		19207	10910351
241	28	5305-00-685-3511	96046	1-5-1
241	29		96046	50-310
241	30		96906	MS20995F20
241	31	5305-01-239-8693	96046	4D-61-5
241	32		96046	50-052

TM9-2350-267-24P
SECTION IV
CROSS-REFERENCE INDEXES

FIGURE AND ITEM NUMBER INDEX

FIG	ITEM	STOCK NUMBER	CAGEC	PART NUMBER
241	33		96906	MS16624-1066
241	34		21450	700159
241	35		19207	10900571
241	36		96046	1942942
242	1	4720-00-999-9840	19207	10954290
242	2	4730-00-909-8627	96906	MS35842-13
242	3	2590-00-937-4268	19207	10922938
242	4	5330-00-986-0011	19207	10922933
242	5	4710-00-930-4006	19207	10922939
242	6	5310-00-877-5972	19200	10910174-3
242	7	5305-00-269-3243	96906	MS90727-67
242	8	2990-00-269-4855	19207	11635807
242	9	5340-00-020-3195	19207	11635794
242	10	5305-01-140-9118	80204	B1821BH038C088N
242	11	5340-00-436-4597	19207	10941960
242	12	2590-00-436-4592	19207	10942095
242	13	4730-00-881-2219	96906	MS24519-28
243	1	2540-01-162-3834	19207	11669490-1
244	1	5305-00-071-2506	80204	B1821BH025C050N
244	2	5310-00-274-8715	96906	MS35338-63
244	3	4710-00-462-8201	19207	10936584
244	4	5365-01-265-4839	19207	12268279
244	5	4730-01-090-7737	19207	12282988
244	6	5340-01-086-1642	19207	12273368
244	7	4710-01-259-0275	19207	12268276
244	8		96906	MS15967-2
244	9	5340-01-343-9652	19207	12268294
244	10	2990-01-259-7702	19207	12268280
245	1	2910-00-025-3493	96906	MS51085-1
245	2		96906	572709-01
245	3	1650-00-554-7430	05448	FE115
245	4	5330-00-265-1089	96906	MS29513-125
245	5	2910-00-031-9083	19207	7413736
245	6	5305-00-984-6217	96906	MS35206-270
245	7	5310-00-274-8710	94135	43W6335-40
245	8	5310-00-809-8546	96906	MS27183-8
245	9	4730-00-096-8756	96906	MS51815-3
245	10	4720-01-183-8433	96906	MS28762-4-0166
245	11	5340-01-320-0595	19207	10955594
245	12		19207	10955465
245	13	5340-01-073-4292	19207	10947576
245	14	5340-01-073-4282	19207	10955466
245	15	5305-00-267-8956	96906	MS90727-12
245	16	5340-01-098-5119	19207	10955468
245	17	5310-00-809-4058	96906	MS27183-10
245	18	5315-00-839-5820	96906	MS24665-134
245	19	5315-00-081-7025	96906	MS20392-3C65
245	20	5310-00-877-5972	19200	10910174-3
245	21	5305-00-068-0510	80204	B1821BH038C100N
245	22	5340-01-073-4067	19207	10955469
245	23	5305-00-721-5492	80204	B1821BH038C063N

TM9-2350-267-24P
SECTION IV
CROSS-REFERENCE INDEXES

FIGURE AND ITEM NUMBER INDEX				
FIG	ITEM	STOCK NUMBER	CAGEC	PART NUMBER
245	24	5310-00-167-0766	88044	AN970-4
245	25	5310-00-959-7600	96906	MS51922-5
245	26	4730-00-090-8665	96906	MS51813-3
245	27	4730-00-921-3623	96906	MS51953-1
245	28	4730-00-620-0932	19207	8675112
245	29	4720-00-820-3048	19207	8378855
245	30		19207	8674914
245	31	4710-01-201-1074	19207	12333263
245	32	4730-00-488-5247	96906	MS51819-4
245	33	4730-00-985-4804	96906	MS51815-4P
245	34	5310-00-274-8715	96906	MS35338-63
245	35	5305-00-071-2506	80204	B1821BH025C050N
245	36	4730-00-908-6292	96906	MS35842-14
245	37	2590-01-175-2369	19207	12329575
245	38	5305-00-990-6444	96906	MS35207-261
245	39		19207	12333319-2
245	40	2590-01-175-2370	19207	12329576
245	41	4520-01-158-3014	19207	12329582
245	42	5305-00-723-9399	96906	MS51963-46
245	43	3040-01-175-2371	19207	12329578
245	44	5310-00-543-2410	96906	MS35338-40
245	45	5305-00-993-0190	96906	MS35206-214
245	46	4810-01-176-9362	19207	12329581
245	47	3040-01-176-9361	19207	12329577
245	48	2540-01-175-2373	19207	12329396
245	49	5305-00-206-1288	96906	MS35214-27
245	50		19207	12351790-3
245	51	5310-00-579-0079	96906	MS35333-37
245	52	5310-00-934-9747	96906	MS35649-262
245	53	5305-00-855-0971	96906	MS24629-21
245	54	5340-01-176-9363	19207	12329590
245	55	2540-00-522-2603	19207	10921523
245	56	5310-00-865-9513	19200	10910174-1
245	57	5306-00-068-0513	96906	MS90727-6
245	58	5305-01-073-4060	19207	10941388
245	59	2540-01-073-4064	19207	10941387
245	60	5315-01-210-7570	96906	MS16562-112
245	61	3040-01-073-4063	19207	10941386
245	62	5310-00-834-8736	96906	MS35691-2
245	63	5340-00-477-3778	19207	10921529
245	64	2540-00-436-4508	19207	10921531
245	65	2540-01-175-2374	19207	12329596
245	66	5360-00-989-0080	96906	MS24585-220
245	67		06085	10921518
245	68	5315-00-240-0997	96906	MS16562-13
245	69	5315-00-839-2325	96906	MS24665-132
245	70	5310-00-820-3187	19207	7046947
245	71	5325-00-185-0012	96906	MS35489-35
245	72	3040-01-175-2372	19207	12329587
246	1	9905-01-178-5326	19207	12330147
246	2	5305-00-253-5614	96906	MS21318-20

TM9-2350-267-24P
SECTION IV
CROSS-REFERENCE INDEXES

FIGURE AND ITEM NUMBER INDEX				
FIG	ITEM	STOCK NUMBER	CAGEC	PART NUMBER
246	3	9905-01-175-7151	19207	12330044
247	1	9905-01-183-8375	19207	12333313
247	2	5305-00-253-5615	96906	MS21318-21
248	1	9905-01-175-1557	19207	12330037
248	2	5305-00-951-2437	96906	MS21318-35
248	3	9905-01-176-2338	19207	12330038
248	4	9905-01-172-9685	19207	12330039
249	1	5305-00-253-5615	96906	MS21318-21
249	2	9905-01-223-7249	19207	12351789
250	1	9905-01-177-3019	19207	12330717
250	2	5305-00-855-0958	96906	MS24629-45
251	1	7690-01-049-1771	19207	12255146
251	2	7690-01-059-4141	19207	12255147
252	1	9905-00-198-2728	19207	11643398
253	1	9905-00-781-6299	19207	10913418
253	2	5305-00-253-5625	96906	MS21318-46
254	1	7690-01-329-4634	19207	12376397
255	1	7690-01-349-3928	19207	12268539
255	2	7690-01-349-4987	19207	12268347
256	1	4010-01-158-3172	19207	12330711
256	2	5315-00-194-2455	88044	AN415-2
256	3	5315-00-081-7032	96906	MS20392-5C25
256	4		19207	12351791-1
256	5	4030-00-930-3154	96906	MS87006-51
256	6	5315-00-904-4788	96906	MS17984C609
257	1	5310-00-915-4891	96906	MS51967-21
257	2	5310-00-820-6653	96906	MS35338-50
257	3	5340-00-805-0337	96906	MS51831-202
257	4	5340-01-056-7369	80205	NAS1211B20
257	5	3040-01-158-3242	19207	12330523
257	6	5365-01-166-0796	19207	12330715
257	7	5310-01-103-2587	19200	10910174-31
257	8	5305-00-983-7481	96906	MS16997-172
257	9	5340-00-122-7159	80205	NAS1464-026-02C
257	10	5305-00-147-3242	96906	MS51861-4C
257	11	5340-01-166-8930	19207	12330712
258	1	5310-00-761-3706	96906	MS51967-15
258	2	5310-00-584-5272	96906	MS35338-48
258	3	5310-00-809-5998	96906	MS27183-18
258	4	5305-00-177-5575	96906	MS51975-46
258	5	3910-01-158-7050	19207	12330509-1
258	6	5340-01-181-6519	19207	12330522
258	7	5310-00-809-8533	96906	MS27183-23
258	8	5315-00-926-5321	96906	MS17990C828
258	9		19207	12351791-1
258	10	4030-00-930-3154	96906	MS87006-51
258	11	5305-00-071-2506	80204	B1821BH025C050N
258	12	2540-01-158-3039	19207	12330517
258	13	5315-00-753-3895	96906	MS16562-256
258	14	3910-01-158-7051	19207	12330509-2
259	1	5305-01-255-4617	96906	MS51975-81

TM9-2350-267-24P
SECTION IV
CROSS-REFERENCE INDEXES

FIGURE AND ITEM NUMBER INDEX

FIG	ITEM	STOCK NUMBER	CAGEC	PART NUMBER
259	2	5310-00-809-8533	96906	MS27183-23
259	3	5310-00-823-8803	96906	MS27183-21
259	4	5310-00-269-4040	96906	MS51922-49
259	5	3910-01-158-7056	19207	12330550
259	6	2590-01-206-3905	19207	12330551
259	7		19207	12330557
259	8	5305-00-724-5885	96906	MS51963-104
259	9	5310-00-763-8920	96906	MS51967-20
259	10	5305-00-724-7247	80204	B1821BH063C350N
260	1	5306-00-801-6703	19207	10920637
260	2	5310-00-820-6653	96906	MS35338-50
260	3	5340-00-888-9395	96906	MS51831-208
260	4	5360-00-844-1331	19207	10902663
261	1	5305-00-068-7837	80204	B1821BH025C063N
261	2	5310-00-582-5965	55110	6220-21
261	3	2540-01-197-8083	19207	12333560
261	4	5315-01-229-2093	96906	MS20392-12C55
261	5	3910-01-158-7053	19207	12330528
261	6	2590-01-163-4764	19207	12330529
261	7	5305-00-959-2699	96906	MS35191-310
261	8	5340-00-218-1518	96906	MS21209F5-10
261	9	3910-01-158-7055	19207	12330532
261	10	5305-00-071-2514	80204	B1821BH025C275N
261	11	5310-00-823-8804	96906	MS27183-9
261	12	5315-01-382-4488	19207	12351824
261	13	5310-00-582-5965	55110	6220-21
261	14	5310-00-761-6882	96906	MS51967-2
261	15	5305-00-724-5839	96906	MS51963-99
261	16	9510-01-181-6507	19207	12330531
261	17	5310-00-809-5998	96906	MS27183-18
261	18	5315-00-816-1794	24617	103374
261	19		19207	12333452
261	20	5340-00-999-1181	96906	MS21209C4-10
261	21	5305-00-781-3921	96906	MS24693-S92
261	22	2510-01-206-3897	19207	12330530-1
261	23	2510-01-202-8136	19207	12330530-2
261	24	3020-01-161-7702	19207	12330707
261	25	5315-00-013-7228	96906	MS24665-423
261	26	5310-00-809-8541	96906	MS27183-27
261	27	9320-01-164-1243	19207	12330709
262	1	3910-01-158-7060	19207	12330645
262	2	5305-00-781-5690	96906	MS24693-S94
262	3		19207	12330646-4
262	4	2590-01-163-4765	19207	12330647
262	5	5305-00-984-7350	96906	MS35191-308
262	6	5305-00-269-3240	80204	B1821BH038F150N
262	7	5310-00-080-6004	96906	MS27183-14
262	8	5365-01-381-1094	19207	12367908
262	9	5340-01-158-3256	19207	12333498
262	10	5310-00-637-9541	96906	MS35338-46
262	11	5310-00-732-0559	96906	MS51968-8

TM9-2350-267-24P
SECTION IV
CROSS-REFERENCE INDEXES

FIGURE AND ITEM NUMBER INDEX

FIG	ITEM	STOCK NUMBER	CAGEC	PART NUMBER
262	12		19207	12330646-3
262	13	5305-00-988-3786	96906	MS35191-307
262	14	9330-01-163-4767	19207	12330608
262	15	5365-01-181-6508	19207	12330609
262	16	5310-00-582-5965	55110	6220-21
262	17	5305-00-068-0515	80204	B1821BH025F100N
262	18	2510-01-179-8956	19207	12330680
262	19	5315-00-844-6796	96906	MS16562-39
262	20	3040-01-184-4906	19207	12330643
262	21		19207	12376232
262	22	5340-00-805-0337	96906	MS51831-202
262	23	2590-01-328-2758	19207	12333499
262	24		19207	12351752
262	25	5340-00-999-1181	96906	MS21209C4-10
262	26		19207	12330653
262	27	5340-00-218-1518	96906	MS21209F5-10
262	28	5340-01-255-6752	96906	MS21209F6-30P
263	1	3910-01-158-7058	19027	12330583
263	2	5305-00-781-5690	96906	MS24693-S94
263	3	5340-01-167-8057	19207	12330585-1
263	4	9330-01-163-4770	19207	12330584
263	5	5305-00-984-7350	96906	MS35191-308
263	6	5305-00-269-3240	96906	MS90727-64
263	7	5310-00-080-6004	96906	MS27183-14
263	8	5365-01-381-1094	19207	12367908
263	9	5340-01-272-2731	19207	12333497
263	10	5310-00-637-9541	96906	MS35338-46
263	11	5310-00-732-0559	96906	MS51968-8
263	12	9330-01-163-4769	19207	12330587
263	13	5305-00-959-4157	96906	MS35191-319
263	14		19207	12351721
263	15	5340-00-999-1181	96906	MS21209C4-10
263	16	5340-00-218-1518	96906	MS21209F5-10
263	17		19207	12330591
264	1	3910-01-158-7059	19207	12330602
264	2	5305-00-781-5690	96906	MS24693-S94
264	3		19207	12330604-4
264	4		19207	12330604-3
264	5	2510-01-179-8954	19207	12330634
264	6		19207	12376232
264	7	2590-01-328-2757	19207	12333513
264	8	5340-00-805-0337	96906	MS51831-202
264	9	3040-01-184-4906	19207	12330643
264	10	5315-00-844-6796	96906	MS16562-39
264	11	3020-01-323-2151	19207	12351864
264	12	5310-00-732-0558	96906	MS51967-8
264	13	5310-00-637-9541	96906	MS35338-46
264	14	5310-00-080-6004	96906	MS27183-14
264	15	5305-00-068-0511	80204	B1821BH038C125N
264	16	5310-00-582-5965	55110	6220-21
264	17	5305-00-068-0515	80204	B1821BH025F100N

TM9-2350-267-24P
SECTION IV
CROSS-REFERENCE INDEXES

FIGURE AND ITEM NUMBER INDEX

FIG	ITEM	STOCK NUMBER	CAGEC	PART NUMBER
264	18	5340-01-158-3041	19207	12330605
264	19	5305-00-269-3241	80204	B1821BH038F175N
264	20	3120-01-257-7760	19207	12329747
264	21	5305-00-984-7350	96906	MS35191-308
264	22	5305-00-269-3240	80204	B1821BH038F150N
264	23	9330-01-163-4767	19207	12330608
264	24	5365-01-381-1094	19207	12367908
264	25	5340-01-158-3256	19207	12333498
264	26	5365-01-181-6508	19207	12330609
264	27	5310-00-732-0559	96906	MS51968-8
264	28		19207	12351689
264	29	5340-00-999-1181	96906	MS21209C4-10
264	30	5340-00-218-1518	96906	MS21209F5-10
264	31		19207	12330613
264	32	2590-01-163-4766	19207	12330603
265	1	3910-01-158-7057	19207	12330569
265	2	3010-01-161-7640	19207	12330577
265	3	5305-00-638-8753	96906	MS51021-58
265	4	3130-01-161-7769	19207	12330570
265	5	5305-01-081-5044	96906	MS51023-113
265	6	3020-01-158-7061	19207	12330691
265	7	3020-01-171-0013	19207	12330693
265	8	5320-01-193-6934	05693	CCPQ-64
265	9		19207	12376413
265	10	5365-01-179-9158	19207	12330704-2
265	11	3020-01-161-7700	19207	12330575
265	12	3040-00-497-7534	85880	TL1610
265	13	5305-00-917-6337	96906	MS51021-84
265	14	5365-01-184-4863	19207	12330703-3
265	15	5315-00-009-9209	96906	MS20068-171
265	16	5315-00-998-8172	96906	MS20068-169
265	17	3040-01-184-4905	19207	12332805
265	18	5305-00-269-3238	80204	B1821BH038F125N
265	19	5310-00-637-9541	96906	MS35338-46
265	20	5310-00-080-6004	96906	MS27183-14
265	21	5365-01-181-6463	19207	12330690
265	22	5305-00-071-1786	80204	B1821BH044C100N
265	23	5310-00-209-0965	96906	MS35338-47
265	24	5310-00-809-4085	96906	MS27183-16
265	25	3130-01-161-7768	02695	SFT-16 W/2-1INSE RT
265	26	5365-01-179-9157	19207	12330704-1
265	27	5365-01-184-4862	19207	12330703-1
265	28	5340-01-181-6467	19207	12330600
265	29	5305-00-953-8752	96906	MS51975-45
265	30	5310-00-809-5998	96906	MS27183-18
265	31	5310-00-584-5272	96906	MS35338-48
265	32	5310-00-761-3706	96906	MS51967-15
265	33	5306-01-161-7690	19207	12330573
265	34	5310-00-763-8920	96906	MS51967-20
265	35	2590-01-164-3271	19207	12330698

TM9-2350-267-24P
SECTION IV
CROSS-REFERENCE INDEXES

FIGURE AND ITEM NUMBER INDEX				
FIG	ITEM	STOCK NUMBER	CAGEC	PART NUMBER
265	36	5340-01-197-8156	19207	12333585
265	37	5310-00-809-4058	96906	MS27183-10
265	38	5305-00-225-3843	80204	B1821BH025C100N
265	39	5305-00-269-3242	80204	B1821BH038F200N
265	40	5310-00-088-1251	96906	MS51922-1
265	41	5315-01-177-9866	06085	BML62179
265	42	5305-00-723-9384	96906	MS51963-66
265	43	5340-00-613-6858	19207	10862100
265	44	5340-01-200-6195	19207	12333580
265	45	5305-00-269-3240	80204	B1821BH038F150N
265	46	3120-01-131-0153	19207	8741800
265	47	5310-00-975-2075	96906	MS35691-21
265	48	5306-01-383-6048	19207	12376424
265	49	4030-01-239-9355	19207	12330695
265	50	5305-00-939-0660	96906	MS51975-29
265	51	5340-01-182-7520	19207	12333491
265	52	5306-00-226-4822	80204	B1821BH031C050N
265	53	2590-01-164-3272	19207	12330697
265	54	9515-01-198-8886	19207	12333584
265	55	5340-01-161-7639	71913	MODEL630
265	56	5340-00-526-6186	19207	5266186
265	57	5310-00-732-0558	96906	MS51967-8
265	58	5310-00-087-7493	96906	MS27183-13
265	59	3910-01-158-7063	19207	12330699
265	60	5310-00-081-4219	96906	MS27183-12
265	61	5310-00-407-9566	96906	MS35338-45
265	62	5306-00-226-4825	80204	B1821BH031C075N
265	63	4320-01-182-7551	19207	12330571
265	64		19207	12351914
265	65	5315-01-211-2882	0ACY8	1020-1
265	66	5305-00-068-0510	80204	B1821BH038C100N
266	1	5340-01-066-2840	96906	MS51831-104
266	2	2590-01-158-3030	19207	12329527
266	3	5310-00-637-9541	96906	MS35338-46
266	4	5305-00-068-0510	80204	B1821BH038C100N
266	5	5305-00-071-2517	80204	B1821BH025C350N
266	6	5310-00-809-4058	96906	MS27183-10
266	7	5340-01-358-5507	19207	12367905
266	8	2510-01-198-0488	19207	12333535
266	9	5310-00-582-5965	55110	6220-21
266	10	5310-00-997-1888	36378	MS35649-2252
266	11	5310-00-407-9566	96906	MS35338-45
266	12	5306-00-131-7040	80204	B1821BH031C100D
266	13		96906	MS20995F41
266	14	5340-01-198-0487	19207	12333541
266	15		19207	12330775
266	16	3020-01-161-7701	19207	12330776
266	17	3020-01-231-2804	19207	12330771
266	18	3020-01-175-5545	19207	12330767
266	19	3040-01-222-0394	19207	12333547
266	20	5310-00-637-9541	96906	MS35338-46

TM9-2350-267-24P
SECTION IV
CROSS-REFERENCE INDEXES

FIGURE AND ITEM NUMBER INDEX				
FIG	ITEM	STOCK NUMBER	CAGEC	PART NUMBER
266	21	5305-00-068-0511	80204	B1821BH038C125N
266	22	5315-00-855-8008	96906	MS16555-57
266	23		19207	12329798-1
266	24	5340-01-158-3036	19207	12329644
266	25	5305-00-269-3239	80204	B1821BH038F138N
266	26	5310-00-761-6882	96906	MS51967-2
266	27	5310-00-582-5965	96906	MS35338-44
266	28	5310-00-823-8804	96906	MS27183-9
266	29	5305-00-071-2505	80204	B1821BH025C088N
266	30	3020-01-158-3032	19207	12329853
266	31	5305-00-068-0508	80204	B1821BH025C075N
266	32	5305-00-990-8632	80204	B1821BH038C375N
266	33	5310-00-080-6004	96906	MS27183-14
266	34	5315-01-181-6410	19207	12329450
266	35	3020-01-158-3155	19207	12329977
266	36	5365-01-181-6440	19207	12329454
266	37	5305-00-724-6748	96906	MS51965-66
266	38	5310-00-761-0654	96906	MS51967-9
266	39	3020-01-252-5456	19207	12329900
266	40	5305-00-225-3843	80204	B1821BH025C100N
266	41	5305-00-068-0510	80204	B1821BH038C100N
266	42	5305-00-724-5890	96906	MS51963-110
266	43	5305-00-724-7204	96906	MS51963-111
266	44	5310-00-926-1852	96906	MS21083N6
266	45	5340-01-198-0642	192073	12333548
266	46	5340-01-158-3037	19207	12329647
266	47	5310-00-950-0039	96906	MS21044N6
266	48	5305-00-054-9277	96906	MS51955-44
266	49	2590-01-206-3902	19207	12351521
266	50	4320-01-183-8406	19207	12329383
266	51	5315-01-211-2882	0ACY8	1020-1
266	52	5310-00-194-1483	96906	MS35333-44
266	53	5305-00-088-5916	96906	MS16997-150
267	1	3950-01-198-4504	19207	12333537
267	2	3020-01-164-7265	19207	12332741
267	3	5310-01-088-5808	96906	MS9321-16
267	4	5305-00-723-9387	96906	MS51963-63
267	5	5315-01-181-6412	19207	12329338
267	6	5315-01-217-4139	96906	MS17990-507
267	7	5340-01-198-0572	19207	12333545
267	8	4030-00-270-5436	96906	MS87006-3
267	9		19207	12351791-6
267	10	3950-01-202-8222	19207	12333546
267	11		19207	12333549
267	12		81349	M83420/1-006
267	13	3040-01-198-4505	19207	12333550
267	14	5305-00-068-0510	80204	B1821BH038C100N
267	15	5310-00-637-9541	96906	MS35338-46
267	16	5310-00-080-6004	96906	MS27183-14
267	17		19207	12333538
268	1		19207	12329503

TM9-2350-267-24P
SECTION IV
CROSS-REFERENCE INDEXES

FIGURE AND ITEM NUMBER INDEX

FIG	ITEM	STOCK NUMBER	CAGEC	PART NUMBER
268	2	5305-00-914-4172	96906	MS51975-21
268	3	5340-01-158-3027	19207	12329701
268	4	5310-00-407-9566	96906	MS35338-45
268	5	5310-00-931-8167	96906	MS51967-6
268	6	5355-00-732-1461	19204	8391404
268	7	5305-00-984-7363	96906	MS35191-272
268	8	2590-01-164-3274	19207	12329871
268	9	5305-00-988-3785	96906	MS35191-291
268	10	9390-01-164-3273	19207	12329674
268	11	5315-00-839-2325	96152	A82-1
268	12	5310-00-809-4058	96906	MS27183-10
268	13	3120-01-206-3901	19207	12329798-2
268	14	5315-01-169-3015	96906	MS51932-35
268	15	2590-01-158-3026	19207	12329483
268	16	5307-01-018-5737	96906	MS51864-104-18
269	1	5305-00-943-2043	96906	MS51975-30
269	2	5310-00-809-5998	96906	MS27183-18
269	3	5310-00-809-4058	96906	MS27183-10
269	4	5310-00-582-5965	55110	6220-21
269	5	5305-00-225-3843	80204	B1821BH025C100N
269	6	5305-00-068-0508	80204	B1821BH025C075N
269	7	2590-01-177-4427	19207	12333083
269	8	5305-00-068-0509	80204	B1821BH025C125N
269	9	3120-00-630-2466	96906	MS17796-73
269	10	5315-00-816-6519	96906	MS171649
269	11	3040-01-179-8951	19207	12333084
269	12	5365-01-280-5871	19207	12351667-5
269	12	5365-01-280-5872	19207	12351667-6
269	12	5365-01-280-5873	19207	12351667-8
269	12	5365-01-281-3852	19207	12351667-2
269	12	5365-01-281-3853	19207	12351667-7
269	12	5365-01-306-5836	19207	12351667-4
269	12	5365-01-333-8103	19207	12351667-1
269	13	2510-01-179-8952	19207	12333086
269	14	3120-00-905-5722	96906	MS17796-71
269	15	2590-01-177-4426	19207	12333085
269	16	5305-00-939-0660	96906	MS51975-29
269	17	2510-01-179-8953	19207	12333082
269	18	2530-01-177-4516	19207	12333088
269	19	5365-01-281-3855	19207	12351812
269	20	5360-01-299-7827	96906	MS24586-197
270	1	2590-01-201-0953	19207	12333540
270	2	2530-01-161-7717	19207	12329986
270	3	5310-00-834-8734	96906	MS35691-37
270	4	5310-00-732-0560	96906	MS51968-14
270	5	5340-00-241-6672	96906	MS51831-206L
270	6		19207	12329981
270	7	5310-00-809-4058	96906	MS27183-10
270	8	5310-00-582-5965	55110	6220-21
270	9	5310-00-905-0762	96906	MS51967-3
270	10	5315-01-156-5229	96906	MS17990-827

TM9-2350-267-24P
SECTION IV
CROSS-REFERENCE INDEXES

FIGURE AND ITEM NUMBER INDEX

FIG	ITEM	STOCK NUMBER	CAGEC	PART NUMBER
270	11		81348	RRC271TYC2TR3
270	12	4030-00-930-3154	96906	MS87006-51
270	13	5305-00-068-0508	80204	B1821BH025C075N
270	14	9510-01-175-0325	19207	12333091
270	15	5305-01-111-9417	96906	MS16997-62L
270	16	9390-01-175-0598	19207	12333090
271	1	2590-01-158-3028	19207	12329465
271	2		19207	12351755
271	3	5315-00-839-2326	96906	MS24665-281
271	4	3110-01-255-5040	96906	MS21442-161
271	5	5315-01-181-6411	19207	12329481
272	1	4320-01-158-3021	19207	12330220
272	2	5305-00-984-6211	96906	MS35206-264
272	3	5310-00-809-8546	96906	MS27183-8
272	4	5845-00-490-1291	19207	12332751
272	5	5340-01-158-3265	19207	12330234
272	6	5305-00-071-2506	80204	B1821BH025C050N
272	7	5310-00-582-5965	55110	6220-21
272	8	5305-00-068-0508	80204	B1821BH025C075N
272	9	5905-01-176-4662	19207	12332681
272	10	6680-01-264-4097	19207	12332788
272	11	5330-01-207-3526	19207	12332680
272	12	5330-00-446-3283	19207	10910003
272	13	4320-01-158-3022	19207	12330227
272	14	4730-01-180-5652	19207	12330221
272	15	4730-00-196-1469	96906	MS51953-121
272	16	6680-01-142-6190	19207	12330222
272	17	5310-00-209-5116	96906	MS35335-37
272	18	5330-01-166-2632	19207	12330229
272	19	4710-01-164-6961	19207	12330226
272	20	5305-00-068-0511	80204	B1821BH038C125N
272	21	5310-00-637-9541	96906	MS35338-46
272	22	5365-01-200-6165	19207	12351435
273	1	2590-01-272-3775	19207	12352287
273	2	5305-00-984-6211	96906	MS35206-264
273	3	5310-00-809-8546	96906	MS27183-8
273	4	5845-00-490-1291	06085	BML61328
273	5	5340-01-340-5134	19207	12352266
273	6	5310-00-637-9541	96906	MS35338-46
273	7	5310-00-637-9541	96906	MS35338-46
273	8	5310-00-080-6004	96906	MS27183-14
273	9	5305-00-068-0510	80204	B1821BH038C100N
273	10	5310-00-582-5965	55110	6220-21
273	11	5905-01-176-4662	19207	12332681
273	12	5305-00-984-6212	96906	MS35206-265
273	13	6680-01-264-4097	19207	12332788
273	14	5330-01-207-3526	19207	12332680
273	15	5330-00-446-3283	19207	10910003
273	16	4320-01-343-8282	19207	12352286
273	17	4730-01-180-5652	55524	10-1-200-RV3
273	18	4730-00-196-1469	96906	MS51953-121

TM9-2350-267-24P
SECTION IV
CROSS-REFERENCE INDEXES

FIGURE AND ITEM NUMBER INDEX

FIG	ITEM	STOCK NUMBER	CAGEC	PART NUMBER
273	19	4710-01-164-6961	06085	BML64112
273	20	5330-01-280-8711	19207	12352307
273	21	5305-00-725-2317	80204	B1821BH038C150N
273	22		96906	MS35338-46
273	23		96906	MS27183-13
273	24	5365-01-200-6165	19207	12351435
273	25	5340-01-066-2840	96906	MS51831-104
274	1	5310-00-045-3296	96906	MS35338-43
274	2	5310-00-934-9751	96906	MS35650-302
274	3	5305-00-719-5235	80204	B1821BH050F175N
274	4	5310-00-584-5272	96906	MS35338-48
274	5	5340-01-168-1849	19207	11672328
274	6	4730-00-613-6464	19207	11671407-2
274	7	4730-01-026-0922	19207	8395494-2
274	8	4730-01-023-8634	19207	8395455
274	9	4730-01-008-2956	19207	11671412-1
274	10	5330-00-808-0794	96906	MS28778-8
274	11	4320-01-171-0112	06085	BML62800
274	12	5305-01-140-9118	80204	B1821BH038C088N
274	13	5310-00-637-9541	96906	MS35338-46
274	14	4730-01-254-9868	19207	12333152-2
274	15	4730-00-253-4415	96906	MS39230-5
274	16	5365-00-611-6189	19207	11671410
274	17	5310-00-045-4007	96906	MS35338-41
274	18	5305-00-983-5347	96906	MS16997-79
274	19	5306-01-062-6450	80205	NAS3103-7-8
274	20	4730-01-317-8903	19207	8395402
274	21	4820-00-732-3944	82680	MAV-8UFS
274	22	4730-01-218-0395	24617	144215
274	23		23862	9409184
275	1	2530-01-188-5089	19207	12330405
275	2	5306-01-211-7316	04720	29490
275	3	5310-01-101-3220	04720	28007
275	4	3040-01-202-4247	04720	35737
275	5		04720	30947
275	6	5340-01-202-4066	04720	31771
275	7		04720	28963
275	8		04720	28962
275	9		04720	29487
275	10	2530-01-202-4245	04720	35734
275	11		04720	27967
275	12		04720	27808
275	13		04720	27966
275	14		04720	27777
275	15		04720	31480
275	16		04720	34151
275	17	2590-01-202-9866	04720	35004
275	18	4820-01-175-7102	04720	29035
275	19	5340-01-171-7926	04720	28435
275	20		04720	31100
275	21	5365-00-078-6248	04720	31097

TM9-2350-267-24P
SECTION IV
CROSS-REFERENCE INDEXES

FIGURE AND ITEM NUMBER INDEX

FIG	ITEM	STOCK NUMBER	CAGEC	PART NUMBER
275	22		04720	29283
275	23		04720	35001
275	24		04720	27603
275	25		04720	35875
275	26	3040-01-202-4145	04720	35736
275	27		04720	34824
276	1	3030-00-034-1865	96906	MS51066RC46-2
276	2	2520-01-326-0685	19207	12351430
276	3	3040-01-179-6314	06085	BML61265
276	4	5365-00-808-0891	96906	MS16624-4137
276	5	5315-00-810-4761	96906	MS20066-258
276	6	5365-00-806-0202	96906	MS16625-4244
276	7	3110-00-186-1101	19207	12330076
276	8	5365-01-255-3660	19207	12330077-2
276	9	3020-01-181-0325	06085	BML61266
276	10	5365-01-181-6476	19207	12330077-1
276	11	5340-01-170-9954	19207	12330075
276	12	5305-00-958-5245	96906	MS35190-288
276	13	5305-00-983-5346	96906	MS16997-78
276	14	4320-01-171-0111	57760	H-62-AA-1-B
276	15	5310-00-637-9541	96906	MS35338-46
276	16	5305-00-983-7449	96906	MS16998-75
276	17	3040-01-336-0786	19207	12351413
276	18	5310-00-768-0318	13305	235C7
276	19	5310-00-003-4094	0AHU0	09169665
276	20	5305-00-821-3869	80204	B1821BH038C175N
276	21	5310-00-080-6004	96906	MS27183-14
276	22	5310-00-809-5998	96906	MS27183-18
276	23	5340-01-170-9952	19207	12330055
276	24	5310-00-637-9541	96906	MS35338-46
276	25	5310-00-732-0558	96906	MS51967-8
276	26	5305-01-032-2312	80204	B1821BH050C600N
276	27		19207	12351889
276	28	5340-01-303-8834	19207	12351875
276	29		19207	12351882-2
276	30		19207	12351882-1
276	31	5310-01-365-8738	80205	NAS1149D0863K
276	32	3040-01-183-8446	19207	12330060
276	33	5305-00-725-2317	80204	B1821BH038C150N
277	1	3010-01-171-0011	19207	12330071
277	2	5365-01-239-3367	75182	FEA0475-130-000
277	3	5365-01-240-7162	75182	AHA0050-130-000
277	4	3110-01-238-0462	75182	EMA0475-280-000
277	5	3040-01-237-0346	75182	AHA0050-183-001
277	6		75182	AHA0050-161-003
277	7		75182	AHA0050-161-004
277	8	2520-01-237-0362	75182	AHA0050-160-000
277	9	3110-01-238-0461	75182	AHA0050-280-000
277	10	2520-01-240-2764	75182	AHA0050-140-000
277	11	3130-00-796-2168	19207	7962168
277	12	3010-01-237-2871	75182	AHA0050-113-000

TM9-2350-267-24P
SECTION IV
CROSS-REFERENCE INDEXES

FIGURE AND ITEM NUMBER INDEX

FIG	ITEM	STOCK NUMBER	CAGEC	PART NUMBER
277	13	5310-01-238-3112	75182	AHA0050-114-000
277	14	3010-01-237-2870	75182	AHA0050-112-000
277	15	5340-01-240-8399	75182	AHA0050-115-000
277	16	5365-01-239-3366	75182	TL10023-130-000
278	1	4320-01-158-3202	19207	12330041
278	2	4730-00-911-5704	96906	MS51818-5
278	3	4820-01-176-4744	19207	12330047
278	4	4820-00-152-1191	09990	MVK4
278	5	5305-00-071-2515	80204	B1821BH025C300N
278	6	5340-01-181-6464	19207	12330045
278	7	5310-00-582-5965	55110	6220-21
278	8	5310-00-905-0762	96906	MS51967-3
278	9	4730-00-840-1158	81343	6-6 080102CA
278	10	4820-01-179-1254	19207	12330048
278	11	4730-01-032-5733	96906	MS51815-7
278	12		15761	8764825
278	13	5310-00-407-9566	96906	MS35338-45
278	14	5306-00-226-4822	80204	B1821BH031C050N
278	15	4320-00-040-0316	15400	404210
278	16	4730-00-413-3462	96906	MS51839-5
278	17	4730-00-087-2895	96906	MS51839-3A
278	18	4710-01-165-1246	06085	BML61236
278	19	4730-00-096-8331	96906	MS51815-5
278	20	4730-01-010-6383	19207	8395411-2
278	21	4820-01-171-0026	19207	12330049
278	22	4710-01-164-6974	06085	BML62226
278	23	4730-01-027-2243	96906	MS51819-5
278	24	4730-00-580-7408	04164	272M0075P004
278	25	6685-01-161-7711	57098	21-FXB-07
278	26	4710-01-179-2442	06085	BML61237
278	27	4730-00-833-0508	96906	MS51819-7
278	28	5305-00-071-2067	80204	B1821BH050C125N
278	29	5310-00-584-5272	96906	MS35338-48
278	30	5310-00-809-5998	96906	MS27183-18
279	1	2590-01-183-8340	19207	12333048
279	2	5305-00-071-2512	80204	B1821BH025C225N
279	3	4730-00-171-0761	96906	MS51815-10
279	4	2590-01-158-3018	19207	12333014
279	5	5310-00-582-5965	55110	6220-21
279	6	5310-00-905-0762	96906	MS51967-3
279	7	4710-01-179-2441	19207	12330025
279	8	4710-01-184-4975	19207	12332735
279	9	4730-00-336-9537	96906	MS51819-11A
279	10	4710-01-200-6139	19207	12351466
279	11	4730-01-026-4974	96906	MS51852-9
279	12	4710-01-192-5753	19207	12332736
279	13	4710-01-199-5511	19207	12330023
279	14	4730-00-840-1158	81343	6-6 080102CA
279	15	4730-01-015-2724	96906	MS51894-5A
279	16	4710-01-199-5514	19207	12330020
279	17	4730-00-407-0558	96906	MS51843-5

TM9-2350-267-24P
SECTION IV
CROSS-REFERENCE INDEXES

FIGURE AND ITEM NUMBER INDEX				
FIG	ITEM	STOCK NUMBER	CAGEC	PART NUMBER
279	18	5310-00-809-4058	96906	MS27183-10
279	19	5330-00-804-5695	96906	MS28778-6
279	20	4710-01-192-3459	19207	12332738
279	21	4820-01-194-9997	19207	12332745
279	22	6685-01-217-5018	19207	12351468
279	23	5340-01-200-6098	19207	12351469
279	24	5305-00-071-2514	80204	B1821BH025C275N
279	25	5305-00-225-3843	80204	B1821BH025C100N
280	1	4730-01-163-9989	96906	MS51873-55
280	2	4730-01-106-2454	96906	MS51873-61
280	3	4730-01-066-3071	24617	454086
280	4	4720-01-263-9668	19207	12333299-3
280	5	4730-00-334-5550	96906	MS51814-5
280	6	5330-00-804-5695	96906	MS28778-6
280	7	4730-00-407-0558	96906	MS51843-5
280	8	4710-01-199-5512	19207	12333145
280	9	4730-01-015-5877	96906	MS51824-6
280	10	4730-01-010-6383	19207	8395411-2
280	11	4730-01-087-1281	24617	454110
280	12	4730-00-413-3462	96906	MS51839-5
280	13	4820-00-957-7442	81349	MIL-V-19068
280	14	4820-00-394-9643	8Z296	1EEC11P3-30S
280	15	4730-01-032-5733	96906	MS51815-7
280	16	5310-00-637-9541	96906	MS35338-46
280	17	5305-00-990-8632	80204	B1821BH038C375N
280	18	4730-00-336-9558	96906	MS51816-5A
280	19	4710-01-179-2552	19207	12330021
280	20	4710-01-179-2554	19207	12330029
280	21	4730-00-840-1158	81343	6-6 080102CA
280	22	4720-01-199-5499	19207	12333299-2
280	23	4710-01-199-5510	19207	12333146
280	24	4720-01-199-5500	19207	12333299-4
281	1	5310-00-637-9541	96906	MS35338-46
281	2	5305-00-068-0510	80204	B1821BH038C100N
281	3	5340-01-171-0054	19207	12330034
281	4	5340-01-171-4639	19207	12330017
281	5	5330-00-582-2133	96906	MS28775-011
281	6		19207	12352029
281	7	2530-01-285-6075	19207	12352030
281	8	2530-01-285-6092	19207	12352027
281	9	5340-00-570-3600	92555	PLGA2810010
281	10	5305-00-978-9362	96906	MS16997-52
281	11	5935-01-325-6818	19207	12330313-2
281	12	4730-00-694-0930	19207	10867176
281	13	2590-01-158-3020	19207	12330016
281	14	5305-00-978-9385	96906	MS16997-62
281	15	5310-00-823-8804	96906	MS27183-9
281	16	4820-01-183-8479	19207	12333372-1
281	17	5310-00-582-5965	55110	6220-21
281	18	5310-00-905-0762	96906	MS51967-3
282	1		OCFU1	175000-1

TM9-2350-267-24P
SECTION IV
CROSS-REFERENCE INDEXES

FIGURE AND ITEM NUMBER INDEX

FIG	ITEM	STOCK NUMBER	CAGEC	PART NUMBER
282	1	3040-01-158-3087	99215	58C58604
282	2		OCFU1	176005-1
282	2		99215	C58604C16
282	3		81349	M83461/1-334
282	3		96906	MS28775-234
282	4		KFFZZ	MS27595-234
282	4		96906	MS28774-234
282	5		XAFZZ	176000-1
282	5		99215	C58604D13
282	6		KFFZZ	176013-1
282	7		KFFZZ	MS21044-N8
282	7		OCFU1	176011-1
282	8		81349	M83461/1-021
282	8		96906	MS28775-22
282	9		96906	MS27595-021
282	9		96906	MS28774-022
282	10		OCFU1	176006-1
282	11		99215	C58604D12
282	12		OCFU1	176003-1
282	13		OCFU1	176012-1
282	13		99215	C58604B17
282	14		OCFU1	176001-1
282	14		99215	C58604D14
282	15		OCFU1	176009-1
282	15		99215	7220FT-972-N
282	16		OCFU1	176010-1
282	16		09257	S11065-1-5
282	17		OCFU1	176002-1
282	17		99215	C58604D11
282	18		99215	C58604B18
282	19		OCFU1	176008-1
282	19		99215	733MT-160-T
282	20		OCFU1	176004-1
282	21		99215	C58604D15
282	22		88044	AN960C1616
282	23		99215	C58604B20
282	24		OCFU1	176007-1
283	1	4730-00-334-5550	96906	MS51814-5
283	2	5340-01-181-6424	19207	12330142
283	3	4710-01-164-6972	06085	BML61398
283	4	5310-00-582-5965	55110	6220-21
283	5	5305-00-071-2509	80204	B1821BH025C150N
283	6	4710-01-164-6973	06085	BML61399
283	7	4710-01-164-6964	06085	BML61211
283	8	4730-01-066-4095	19207	12330132
283	9	4730-01-010-6383	19207	8395411-2
283	10	4730-01-015-5877	96906	MS51824-6
283	11	4730-00-689-1231	96906	MS51812-5A
283	12	4710-01-179-5544	06085	BML61369
283	13	4730-00-840-1158	79470	7205X6X6
283	14	4730-00-833-0508	96906	MS51819-7

TM9-2350-267-24P
SECTION IV
CROSS-REFERENCE INDEXES

FIGURE AND ITEM NUMBER INDEX				
FIG	ITEM	STOCK NUMBER	CAGEC	PART NUMBER
283	15	4820-01-176-4744	19207	12330047
283	16	4710-01-164-6994	06085	BML62285
283	17	5310-01-281-3842	19207	12329758-2
283	18	3120-00-736-1442	19207	12329757
283	19	5310-01-278-9642	19207	12329758-1
283	20	5315-00-298-1481	96906	MS24665-357
283	21	5315-01-191-8775	19207	12333053
283	22	5340-01-161-7694	19207	12329715
283	23	4730-00-595-1868	81336	454098
283	24	4730-01-026-4974	96906	MS51852-9
283	25	4720-00-435-2049	96906	MS28762-6-0180
283	26	4710-01-164-6967	06085	BML61382
283	27	4730-01-015-5877	96906	MS51824-6
283	28	4720-00-815-9293	96906	MS28762-6-0220
283	29	4820-01-024-6401	19207	12330207
283	30		19207	8395454-1
283	31	4820-00-267-9586	06085	BML61313
283	32	4710-01-164-6965	06085	BML61212
283	33	4730-00-375-6403	96906	MS51860-55
284	1	5845-00-490-1291	19207	12332751
284	2	5330-01-184-5995	19207	12332694
284	3	5305-00-056-9385	96906	MS21316-35
284	4	5310-00-809-4058	96906	MS27183-10
284	5	3040-01-183-8445	19207	12333162
284	6	4730-01-035-9601	19207	12332748
284	7	4730-00-844-8076	81646	5324
284	8	4720-01-382-1687	19207	12351935
284	9	4730-01-020-1107	96906	MS51815-14
284	10	4730-01-181-6416	19207	8395414
284	11	4730-00-670-6016	24617	454100
284	12		19207	8395454-1
284	13	4820-01-145-6680	99251	086883-5
284	14	4330-01-186-6076	06085	BML61316
284	15		19207	12AT-10C
284	16		19207	12333299-5
284	17	5310-00-582-5965	55110	6220-21
284	18	5305-00-068-0508	80204	B1821BH025C075N
284	19	4730-01-176-4695	19207	12332691
284	20	5310-00-809-8546	96906	MS27183-8
284	21	5310-00-045-3296	96906	MS35338-43
284	22	5305-00-984-6212	96906	MS35206-265
285	1	4720-01-267-4262	96906	MS28762-6-1020
285	2	4720-01-267-4263	96906	MS28762-6-0214
285	3	4730-01-035-7544	96906	MS51819-37
285	4	4730-00-463-0689	96906	MS51823-6
285	5	4730-00-463-0686	96906	MS51825-6B
285	6	4730-01-026-4974	96906	MS51852-9
285	7	4730-00-833-0508	96906	MS51819-7
285	8	4730-01-208-2042	30780	0502-10-4
285	9	5310-00-269-6717	96906	MS51860-56
285	10	4730-00-203-4782	96906	MS21910-8

TM9-2350-267-24P
SECTION IV
CROSS-REFERENCE INDEXES

FIGURE AND ITEM NUMBER INDEX

FIG	ITEM	STOCK NUMBER	CAGEC	PART NUMBER
285	11	4730-01-191-8359	96906	MS51890-6
285	12	4730-01-205-3675	19207	12351462
285	13	4720-01-292-2499	19207	12333296-5
285	14	4720-01-268-2423	19207	12333296-6
285	15	4730-00-840-3345	81343	12-12140230C
285	16	4730-01-003-6049	30780	8 3-8F50GS
285	17	4720-00-555-1551	96906	MS28762-6-0200
285	18	4730-00-021-1788	19207	12333154
285	19	5330-00-804-5695	96906	MS28778-6
285	20	4730-00-413-3462	96906	MS51839-5
286	1	4720-01-267-4261	96906	MS28762-6-0143
286	2	4730-00-334-5550	96906	MS51814-5
286	3	4710-01-164-6989	19207	12330190
286	4	4730-00-025-7508	96906	MS51823-5
286	5	4730-00-834-0664	30780	6TUS
286	6		79740	7015X8X6
286	7	4730-00-463-0689	96906	MS51823-6
286	8	4730-00-463-0686	96906	MS51825-6B
286	9	5310-00-269-6717	96906	MS51860-56
286	10	4730-00-840-3345	81343	12-12140230C
286	11	4730-01-003-6049	30780	8 3-8F50GS
286	12	4730-00-203-4782	96906	MS21910-8
286	13	4730-01-191-8359	96906	MS51890-6
286	14	4730-01-205-3675	30780	2507-8-6
286	15	5305-00-071-2509	80204	B1821BH025C150N
286	16	5310-00-582-5965	55110	6220-21
286	17	5340-01-181-6424	19207	12330142
286	18	4710-01-199-5513	19207	12330189
287	1	4720-01-264-8396	19207	12333296-2
287	2	4730-00-316-0494	30780	AEOGS-10-1/2
287	3	4730-00-433-3447	30780	10-12AE40GS
287	4	4730-00-580-7417	24617	444033
287	5		19207	9409166
287	6	5305-00-071-2506	80204	B1821BH025C050N
287	7	5310-00-582-5965	55110	6220-21
287	8	5310-00-809-4058	96906	MS27183-10
287	9		19207	8724501
287	10	5325-01-257-0802	96906	MS35489-78X
287	11	2590-01-178-7110	19207	12330131
287	12	2590-01-164-7844	19207	12330214
287	13	5305-00-068-0508	80204	B1821BH025C075N
287	14	2590-01-179-5543	19207	12330130
288	1	4720-01-282-1713	19207	12330107-2
288	2	4730-01-006-5099	96906	MS51852-11A
288	3	4720-01-266-5632	19207	12333296-1
288	4	4720-01-277-5662	19207	12330107-1
288	5	4730-00-684-4870	79470	7205X8X8
288	6	4730-00-684-4870	79470	7205X8X8
289	1	4730-00-824-2080	96906	MS14304-1-T-12-0 8
289	2	4730-01-103-2469	81361	E150-1-12-6-1A

TM9-2350-267-24P
SECTION IV
CROSS-REFERENCE INDEXES

FIGURE AND ITEM NUMBER INDEX

FIG	ITEM	STOCK NUMBER	CAGEC	PART NUMBER
289	3	4730-01-139-3109	81361	E150-1-12-5-1B
289	4	4720-01-290-3849	19207	12333296-4
289	5	4730-01-100-0733	19207	12333338
289	6	4730-01-163-7173	19207	12330087
289	7		19207	12333296-8
289	8	4730-01-047-7092	78357	E150-1-12-1-1B
289	9	4730-01-003-5142	78357	E150-1-12-2-1A
289	10	4730-01-010-6383	19207	8395411-2
289	11	4730-01-195-8517	81361	E150-1-12-6-1B
289	12	4730-01-167-1997	81361	E150-1-12-5-1A
290	1	4710-01-185-9356	19207	12330177
290	2	4730-00-278-2312	96906	MS51820-5
290	3	4710-01-178-8773	06085	BML62237
290	4	4710-01-179-6186	06085	BML62236
290	5	4730-00-025-7508	96906	MS51823-5
290	6	4730-00-004-4265	96906	MS51825-3A
290	8	4730-00-277-9610	96906	MS51824-11
290	9	4730-01-032-5733	96906	MS51815-7
290	10	4820-01-031-9497	09990	RA-600-S-4
290	11	4730-01-233-8033	01276	2239-8-10S
290	12	4730-00-897-2043	96906	MS51531810
290	13	4730-00-999-9830	96906	MS51534B10-6
290	14	4720-01-180-6056	96906	MS28759G0860
290	15	5310-00-809-4058	96906	MS27183-10
290	16	5310-00-582-5965	55110	6220-21
290	17	5305-00-071-2510	80204	B1821BH025C175N
290	18	5340-01-274-3474	19207	12351660
290	19	5365-01-186-7766	19207	12330186
290	20	5340-00-451-8982	96906	MS51831-102
290	21	4820-01-171-0026	19207	12330049
290	22	4730-00-835-3003	96906	MS51504A6-6
290	23		19207	12351937
290	24	4710-01-164-6988	06085	BML62235
290	25		19207	8395454-1
290	26	4730-01-220-8286	11862	454122
290	27	4710-01-176-9439	19207	12330172
290	28	5330-00-804-5695	96906	MS28778-6
290	29	4730-00-407-0558	96906	MS51843-5
290	30		19207	12330117
290	31	4730-00-334-5550	96906	MS51814-5
290	32	4710-01-178-8774	06085	BML62243
290	33	4730-00-402-9534	96906	MS51811-8
290	34		06085	BML62238
290	35	4710-01-179-6184	06085	BML62240
290	36		06085	BML62251
290	37	4730-00-834-0664	81343	6 080115AC
290	38	4730-00-885-3792	24617	9409458
290	39	4730-01-279-1518	19207	12351794-2
290	40		11862	9409452
290	41	4730-00-038-7015	96906	MS51823-3
290	42	4710-01-298-9512	19207	12351927

TM9-2350-267-24P
SECTION IV
CROSS-REFERENCE INDEXES

FIGURE AND ITEM NUMBER INDEX				
FIG	ITEM	STOCK NUMBER	CAGEC	PART NUMBER
290	43	4730-00-944-1553	96906	MS51820-3
290	44	4710-01-382-3082	19207	12352022
290	45	4710-01-164-6987	06085	BML62233
290	46	4730-00-881-8788	96906	MS51812-6SS
290	47	4730-01-006-5099	96906	MS51852-11A
290	48	4710-01-298-9508	19207	12351925
290	49	4730-00-409-3893	96906	MS51819-9
290	50	4730-00-840-1158	79470	7205X6X6
290	51	4730-00-802-7050	96906	MS51812-10P
290	52		19207	12351936
290	54	4730-00-448-5218	96906	MS51811-22
290	55	4720-01-163-7184	81349	MIL-H-13521
290	55	4730-01-205-7831	96906	MS51817-10
290	56		24617	444021
290	57	4730-01-267-6977	01276	2239T-12-12S
290	58	4720-01-379-7202	96906	MS28759K0320
290	59	4730-00-202-8469	96906	MS51500A12
290	60		19207	12376420
290	61	4730-00-471-3101	96906	MS51824-15
290	62	4710-01-178-8776	06085	BML62250
290	63	4730-01-027-3987	96906	MS51823-10
290	64	4730-00-995-6951	96906	MS51825-10B
290	65		24617	9409463
291	1	4710-01-164-6966	06085	BML61216
291	2	4730-00-402-9534	96906	MS51811-8
291	3	4710-01-179-2553	06085	BML61298
291	4	4730-00-993-4515	79470	7015X8X6
291	5	4710-01-178-9571	06085	BML61335
291	6	5340-01-257-4531	19207	12351661
291	7	4730-00-278-3889	24617	144218
291	8	4730-01-003-6044	96906	MS51815-8
291	9	5310-00-809-4058	96906	MS27183-10
291	10	5310-00-582-5965	55110	6220-21
291	11	5305-00-071-2509	80204	B1821BH025C150N
291	12	4730-00-993-5002	96906	MS51820-6P
291	13		19207	12352020
291	14	4710-01-181-3490	06085	BML61337
291	15	4730-01-018-1757	96906	MS51814-6
292	1	2815-01-175-7342	19207	12329656
292	2	2815-01-175-7342	19207	12329656
292	3	5340-00-621-1414	19207	11671405
292	4	5310-00-584-5272	96906	MS35338-48
292	5	5305-00-719-5221	80204	B1821BH050F150N
293	1	5305-00-709-8542	96906	MS90727-91
293	2	5310-00-209-0965	96906	MS35338-47
293	3	5310-01-179-9482	96906	MS15795-419
293	4	5340-00-628-1161	19207	11671653
293	5	2510-01-158-3094	19207	12329622
293	6	5305-00-068-0511	80204	B1821BH038C125N
293	7		96906	MS35338-46
293	8	5310-00-080-6004	96906	MS27183-14

TM9-2350-267-24P
SECTION IV
CROSS-REFERENCE INDEXES

FIGURE AND ITEM NUMBER INDEX				
FIG	ITEM	STOCK NUMBER	CAGEC	PART NUMBER
293	9	5310-00-934-9747	96906	MS35649-262
293	10	5310-00-045-4007	96906	MS35338-41
293	11	6645-01-179-4276	19207	12329689
293	12	5305-00-984-4992	96906	MS35206-232
293	13	4730-00-221-2139	96906	MS20913-4S
293	14		96906	MS20995-F32
293	15	4730-00-221-2140	96906	MS20913-6S
294	1	5340-01-168-9788	96906	MS21919WF13
294	2	5310-00-596-7691	96906	MS35335-32
294	3	5305-00-680-6046	96906	MS9316-03
294	4	4730-01-345-6913	06085	12329651
294	5	4730-00-278-2523	19207	11608950-6
294	6		19207	12333119
294	7	5365-00-476-1031	96906	MS35844-3
294	8	4730-00-221-2139	96906	MS20913-4S
294	9	4730-00-613-6525	19207	11671377
294	10	2520-00-604-0777	19207	5277546
295	1	4730-00-909-8627	96906	MS35842-13
295	2	4720-01-035-8929	19207	11671991
295	3	4710-01-164-6949	19207	12329694
295	4	2940-01-164-7197	19207	12329691
295	5	4730-00-908-6294	96906	MS35842-16
295	6	2940-01-171-0031	19207	12329690
295	7	2940-00-934-7989	64829	AF2019K
295	8	5310-00-736-8476	18265	P10-1872
295	9	5310-00-735-3544	18265	P10-2144
295	10	2940-00-494-9492	18265	P10-2523
295	11	5340-01-071-8006	18265	P00-2904
295	12	2920-01-071-7742	18265	P10-3007
296	1	2910-00-611-6200	19207	11671506
296	2	5310-01-009-6613	44940	526-0068
296	3	5305-01-009-6951	44940	801-0074
296	4	5305-01-110-7859	44940	801-0053
296	5	5310-01-009-6614	44940	526-0066
296	6	4330-01-008-3004	44940	149-1185
296	7	2910-00-125-5601	44940	122-0326
296	8	2910-00-125-5600	44940	122-0325
296	9	5306-00-226-4824	80204	B1821BH031C063N
296	10	5310-00-514-6674	96906	MS35335-34
297	1	4720-01-011-8023	19207	11671382
297	2	4730-00-289-1254	76558	MD1393
297	3	4730-00-905-6355	81361	E150-1-12-1-1-A
297	4	5365-01-004-1939	19207	10894257
297	5	4730-01-003-5142	78357	E150-1-12-2-1A
297	6	4730-01-004-9144	98660	PF20-4-2
297	7	4730-00-921-3623	96906	MS51953-1
297	8	4730-01-005-1376	30780	1/4X1/8DD-S
297	9	4730-01-375-6301	19207	8395454-3
297	10	4820-00-275-2224	96906	MS35783-1
297	11	4730-01-204-0584	70847	V203
297	12		19207	12333119

TM9-2350-267-24P
SECTION IV
CROSS-REFERENCE INDEXES

FIGURE AND ITEM NUMBER INDEX

FIG	ITEM	STOCK NUMBER	CAGEC	PART NUMBER
297	13	4720-01-009-1615	44940	501-0129
297	14	4730-01-007-5260	81361	E150-1-12-2-1B
297	15	4730-01-005-0622	98660	PF201-2-4CAD
298	1	2990-01-158-3278	19207	12329613
298	2	5365-00-209-1852	19207	8705544
298	3	5340-00-796-2335	19207	7962335
298	4	2990-01-164-0034	19207	12329696
298	5	2990-01-177-4600	19207	12330352
298	6	5310-00-732-0558	96906	MS51967-8
298	7	5310-00-773-7618	96906	MS15795-814
298	8	5310-00-637-9541	96906	MS35338-46
298	9	2990-01-161-7715	19207	12329638
298	10	5340-01-183-1678	19207	12329615
298	11	5310-00-209-0786	96906	MS35335-33
298	12	5305-00-267-8952	96906	MS90727-3
298	13	2990-01-162-7003	19207	12329616
298	14	5306-00-068-0513	96906	MS90727-6
298	15	5305-00-152-6326	80204	B1821BH038C275D
298	16	4730-01-161-7763	19207	12329633
299	1	5305-00-446-9901	96906	MS51850-64
299	2	5310-00-576-5752	96906	MS35333-39
299	3	5340-01-177-4424	19207	12329666
299	4	2590-01-158-3097	19207	12329665
299	5	2540-01-177-4543	19207	12329668
299	6	9515-00-615-8715	19207	11671520
299	7	5305-00-068-7837	80204	B1821BH025C063N
299	8	5310-00-582-5965	55110	6220-21
299	9	5310-00-809-4058	96906	MS27183-10
299	10	5340-01-201-1042	19207	12333031
299	11	5340-01-201-1043	19207	12333030
299	12		19207	12332732-3
299	13	5340-01-210-4891	19207	12333029
299	14	9320-01-158-3096	19207	12329664
299	15	5340-00-615-8798	19207	11671327
299	16	2920-01-177-4423	19207	12329669
299	17	5310-00-014-5850	96906	MS27183-42
299	18	5325-00-276-6100	96906	MS35489-14
299	19	4720-01-158-3095	19207	12329652
299	20	5305-00-151-6136	96906	MS51850-43
300	1	5305-00-253-5615	96906	MS21318-21
300	2	9905-00-613-6804	19207	11671562
300	3	2920-00-795-6627	96906	MS51004-1
300	4	4140-01-176-4667	19207	12333166
300	5	5310-00-809-4058	96906	MS27183-10
300	6	5310-00-582-5965	55110	6220-21
300	7	5305-00-068-0508	80204	B1821BH025C075N
300	8	4730-00-908-6293	96906	MS35842-15
300	9	4720-00-535-7615	19207	8724787
300	10	2590-01-158-3098	19207	12329667
300	11	5340-00-629-2356	19207	11671409
300	12		96906	MS98445-19

TM9-2350-267-24P
SECTION IV
CROSS-REFERENCE INDEXES

FIGURE AND ITEM NUMBER INDEX

FIG	ITEM	STOCK NUMBER	CAGEC	PART NUMBER
300	13	5315-01-025-4510	96906	MS24665-1013
301	1		96906	MS90727-47
301	2	5310-00-514-6674	96906	MS35335-34
301	3	2590-00-083-0266	19207	10894808
301	4	2510-01-220-5793	19207	11672193
301	5	5310-00-627-6128	96906	MS35335-35
301	6	5305-01-140-9118	80204	B1821BH038C088N
301	7	5305-00-958-4352	96906	MS35207-228
301	8	5961-00-935-0129	81349	JAN1N1186R
301	9	5310-00-579-0079	96906	MS35333-37
301	10	5310-00-934-9755	96906	MS35650-362
301	11	5310-00-167-0721	96906	MS35333-41
301	12	5340-01-203-0320	19207	11672190
301	13	5310-00-550-1130	96906	MS35333-40
301	14	5310-00-043-0520	96906	MS35650-3252
301	15	6150-01-176-4713	19207	11671380-2
301	16	2920-01-346-6788	06085	307-1562
301	17	6150-01-176-4712	19207	11671380-1
301	18	2920-01-063-1540	44940	336-0706
302	1	5930-01-163-4937	19207	12329698
302	2	5310-00-582-5965	55110	6220-21
302	3	5305-00-068-0508	80204	B1821BH025C075N
303	1	2920-01-158-3279	19207	12329640
303	2	5935-00-686-2610	19207	8724199
303	3	5975-00-522-7125	77820	10-40457-12S
303	4	5365-00-772-2343	19207	7722343
303	5	5935-00-333-3088	19207	7723306
303	6		81349	M13486-1-5
303	7		81349	M13486-1-7
303	8		19204	8410796
303	9	5940-00-503-6181	19207	7056704
303	10	5940-00-705-6708	19207	7056708
303	11	5940-00-705-6710	19207	7056710
303	12	5940-00-705-6706	19207	7056706
303	13		19207	17-I-1726-76
303	14		81349	M13486-1-14
303	15	5970-01-174-9449	19207	7056640
303	16	5940-00-115-5006	96906	MS25036-133
303	17	5935-00-062-7446	77820	10-42622-7S
303	18	5365-00-318-8184	19207	8376776
303	19	5310-00-655-9860	19207	8701325
303	20	5935-00-333-9414	19207	7723308
303	21	2590-00-679-9710	19207	8724263
303	22	5975-00-800-7477	19204	7971728
303	23	5935-00-686-2604	19207	8724405
303	24	5940-00-399-6676	19207	8338564
303	25	5970-00-833-8562	19207	8338562
303	26	5935-00-833-8561	19207	8338561
303	27	5999-00-057-2929	19204	572929
303	28	5310-00-833-8567	19207	8338567
303	29	5935-00-572-9180	19207	8338566

TM9-2350-267-24P
SECTION IV
CROSS-REFERENCE INDEXES

FIGURE AND ITEM NUMBER INDEX

FIG	ITEM	STOCK NUMBER	CAGEC	PART NUMBER
304	1	2920-01-158-3280	19207	12329650
304	2	5935-00-062-7450	77820	10-42622-23P
304	3	5365-00-772-2322	19207	7722322
304	4	5935-00-333-9414	19207	7723308
304	5	5310-00-655-9860	19207	8701325
304	6		19207	8724763
304	7	9905-00-979-4458	83194	1628
304	8		81349	M13486-1-5
304	9	9905-00-752-4649	81349	M43436/1-1
304	10	5935-00-833-8561	19207	8338561
304	11	5970-00-833-8562	19207	8338562
304	12	5940-00-399-6676	19207	8338564
304	13	5940-00-705-6707	19207	7056707
304	14		19207	17-I-1726-76
305	1	5995-01-164-7207	19207	12329660
305	2		81349	M13486-1-5
305	3	5940-00-705-6708	59730	TG8
305	4	9905-00-979-4458	83194	1628
305	5	9905-00-752-4649	81349	M43436/1-1
305	6	5935-00-833-8561	19207	8338561
305	7	5970-00-833-8562	19207	8338562
305	8	5940-00-399-6676	19207	8338564
306	1	6150-01-177-4496	19207	12332833
307	1	6150-01-192-3440	19207	11671371
308	1	2590-01-219-8739	19207	11671369-1
308	2	9905-00-893-3570	81349	M43436/1-3
308	3		81349	M13486-1-14
308	4	5940-00-705-6732	11083	3M9449
308	5	5305-01-010-2362	96906	MS18154-59
308	6	5310-00-627-6128	96906	MS35335-35
309	1	5995-01-197-8948	19207	12329662
309	2	5999-00-057-2929	19204	572929
309	3	5310-00-833-8567	19207	8338567
309	4	5935-00-572-9180	19207	8338566
309	5	9905-00-752-4649	81349	M43436/1-1
309	6		81349	M13486/1-5
309	7	9905-00-979-4458	83194	1628
309	8	5940-00-705-6711	59730	TG11
310	1	5310-00-595-7237	96906	MS35333-42
310	2	5305-00-802-2764	80204	B1821BH038C050N
310	3	5340-00-702-2848	96906	MS21333-128
310	4	5310-00-080-6004	96906	MS27183-14
310	5	5310-00-637-9541	96906	MS35338-46
310	6	5305-01-140-9118	80204	B1821BH038C088N
310	7	5340-00-088-1254	96906	MS21333-104
311	1	5310-00-167-0671	96906	MS35338-102
311	2	5310-00-880-7744	96906	MS51967-5
311	3	5340-01-203-0131	19207	10926261
311	4	5340-01-204-2580	19207	10926273
311	5	5306-00-225-9089	96906	MS90726-34
311	6	5310-00-763-8920	96906	MS51967-20

TM9-2350-267-24P
SECTION IV
CROSS-REFERENCE INDEXES

FIGURE AND ITEM NUMBER INDEX

FIG	ITEM	STOCK NUMBER	CAGEC	PART NUMBER
311	7	5310-00-577-5354	96906	MS35338-105
311	8		19207	10926260
311	9	5310-00-809-3079	82918	945-8P
311	10	5305-00-071-2078	80204	B1821BH050C375N
311	11		19207	10926277
312	1		19207	12330364
313	1	2540-00-453-5390	19207	10931197
313	2	5310-00-080-8495	96906	MS35425-39
313	3	5310-00-809-4058	96906	MS27183-10
313	4	6160-00-762-4522	19207	10931198
313	5	5640-01-179-9164	19207	12330365
313	6	5325-00-276-6091	96906	MS35489-19
313	7		96906	MS20995
313	8	6160-00-762-4521	19207	10931199
314	1		96906	MS521303A20320
314	2	4730-00-908-3194	96906	MS35842-11
314	3	4730-00-917-6781	96906	MS24518-7
314	4	4720-01-373-0496	19207	12330386-4
314	5	5305-00-984-6194	96906	MS35206-246
314	6	5310-00-559-0070	96906	MS35333-38
314	7	5305-00-068-7837	80204	B1821BH025C063N
314	8	5310-00-809-4058	96906	MS27183-10
314	9	5340-00-893-5459	19207	10922762
314	10	5310-00-905-0762	96906	MS51967-3
314	11	5340-00-469-4996	19207	10922753
314	12	5310-00-821-6269	96906	MS35334-19
314	13	5305-00-071-2505	80204	B1821BH025C088N
314	14	2930-00-019-5253	19207	10922764
314	15	4720-01-373-0495	19207	12330386-1
314	16	4720-01-373-0497	19207	12330386-3
314	17	5325-00-042-5181	19207	10931159
314	18	4730-00-940-0947	96906	MS24519-7
314	19	5310-00-080-6004	96906	MS27183-14
314	20	5305-01-140-9118	80204	B1821BH038C088N
314	21	2540-00-893-5470	19207	10922763
314	22	5310-00-011-5093	96906	MS35338-65
314	23	5305-00-543-4372	80204	B1821BH038C075N
314	24	5340-00-702-2848	96906	MS21333-128
314	25		19207	10922794
315	1	4730-00-019-5255	19207	10922803
315	2		19207	10922804
315	3	4710-00-071-0734	19207	10941753
315	4	4720-00-945-8318	19207	10915239-15
315	5	4730-00-231-4009	96906	MS20822-4
315	6	5310-00-905-0762	96906	MS51967-3
315	7	5310-00-821-6269	96906	MS35334-19
315	8	6150-00-057-6749	97403	13208E5853-9
315	9	4730-00-187-0840	88044	AN816-4
315	10	5340-00-071-2797	19207	10941467
315	11	5305-00-068-7837	80204	B1821BH025C063N
315	12	2540-00-707-0776	19207	10922761

TM9-2350-267-24P
SECTION IV
CROSS-REFERENCE INDEXES

FIGURE AND ITEM NUMBER INDEX				
FIG	ITEM	STOCK NUMBER	CAGEC	PART NUMBER
315	13	5310-00-809-4058	96906	MS27183-10
315	14	5310-00-934-9751	96906	MS35650-302
315	15	5310-00-809-8546	96906	MS27183-8
315	16	4730-00-096-8756	96906	MS51815-3
315	17	2910-00-025-3493	96906	MS51085-1
315	18		90005	572709-01
315	19	1650-00-554-7430	05448	FE115
315	20	5330-00-265-1089	96906	MS29513-125
315	21	2910-00-031-9083	90005	26413
315	22	4730-00-187-0843	88044	AN816-6-2
315	23	5340-00-833-3049	96906	MS21333-127
315	24	4720-01-090-6478	19207	10954549-19
315	25	4730-00-231-4013	96906	MS20822-6
315	26	5305-00-995-3440	96906	MS35207-270
315	27	4730-00-003-5919	96906	MS51819-3
315	28	5305-00-267-8952	96906	MS90727-3
315	29	5340-00-914-1000	19207	10922334
315	30	5310-00-274-8715	96906	MS35338-63
315	31	5340-01-084-5998	19207	11593993
315	32	5340-01-088-1282	19207	11593994
315	33	5305-00-068-0515	80204	B1821BH025F100N
315	34	5310-00-913-7020	96906	MS51968-3
315	35	5305-00-068-0510	80204	B1821BH038C100N
315	36	5340-00-854-4424	19207	8381618
315	37	5310-00-809-4061	96906	MS27183-15
315	38	2990-00-136-4769	19207	10930957
315	39	5330-00-991-8415	19207	10925968
315	40	2990-00-997-1532	19207	11601698
316	1	5305-00-071-2506	80204	B1821BH025C050N
316	2	5310-00-809-4058	96906	MS27183-10
316	3		19207	8724501
316	4		19207	10922781
316	5		19207	12260207
316	6	5310-00-761-6882	96906	MS51967-2
316	7	5310-00-550-1130	96906	MS35333-40
316	8	5305-00-984-6191	96906	MS35206-243
316	9	5310-00-596-7693	96906	MS35335-31
316	10	5340-00-169-5732	19207	7951727
316	11	5930-00-655-1514	96906	MS35058-22
316	12	5995-01-036-0027	19207	7951731
316	13	5310-00-061-0004	96906	MS45904-57
316	14	5310-00-333-7341	19207	7951221
316	15	5925-00-929-7718	81349	M13516/5-2
316	16	5305-00-984-4992	96906	MS35206-232
316	17	2510-00-795-1735	19207	7951735
316	18	6150-00-039-8256	19207	7951734
316	19	2540-00-039-8258	19207	7951737
316	20	5935-00-790-4614	19207	7951748
316	21	5930-00-615-7897	96906	MS35059-31
316	22	2540-01-003-1038	19207	7951726
316	23	5325-00-276-4993	06540	1119D

TM9-2350-267-24P
SECTION IV
CROSS-REFERENCE INDEXES

FIGURE AND ITEM NUMBER INDEX				
FIG	ITEM	STOCK NUMBER	CAGEC	PART NUMBER
316	24	5995-00-916-2095	19207	7986167
316	25	5935-00-695-9077	19207	8338572
316	26	5310-00-595-7044	19207	8338573
316	27	5305-00-940-8838	19207	7951752
316	28	2590-00-944-6252	19207	7951732
316	29	2510-00-103-9305	19207	10896505
316	30	6240-00-950-1727	19207	11621411
316	31	5305-00-432-4170	96906	MS51861-35
316	32	5310-00-800-0076	19207	7951753
316	33	6110-00-104-2222	19207	7951725
317	1	5995-01-202-8277	19207	12351411
317	2	5935-00-811-0942	19207	8724246
317	3	5310-00-655-9860	19207	8701325
317	4	5365-00-772-2323	19207	7722323
317	5	5935-00-333-9414	19207	7723308
317	6	5940-00-399-6676	19207	8338564
317	7	5310-00-298-8903	19207	8338570
317	8	2590-00-695-9076	19207	8338569
317	9	5935-00-695-9077	19207	8338572
317	10	5310-00-595-7044	19207	8338573
317	11	5999-00-925-6495	96906	MS27148-1
317	12	5935-00-833-8561	19207	8338561
317	13	5935-00-214-0904	19207	7982907
317	14		81349	M13486-1-7
317	15	5935-01-035-5139	96906	MS3456W18-11S
317	16		19207	M13486-1-5
318	1	5305-00-984-6194	96906	MS35206-246
318	2	5310-00-274-8707	96906	MS35338-61
318	3	5310-00-934-9757	96906	MS35649-282
318	4	2590-00-071-0738	19207	10922777
318	5	5935-00-771-6784	19207	7716784
318	6	5365-00-772-2323	19207	7722323
318	7	5935-00-333-9414	19207	7723308
318	8	5935-00-833-8561	19207	8338561
318	9	5970-00-833-8562	19207	8338562
318	10	5940-00-399-6676	19207	8338564
318	11	5940-00-113-8183	96906	MS25036-113
318	12		81349	M13486-1-7
318	13	5935-00-280-1936	81349	M85049/1-10B
318	14		19207	7720853
318	15	5940-00-143-4780	96906	MS25036-108
318	16	5340-00-989-1771	96906	MS21333-123
318	17	5310-00-209-0786	96906	MS35335-33
319	1	5306-00-050-1238	96906	MS90727-32
319	2	5310-00-081-4219	96906	MS27183-12
319	3	2540-01-084-5996	19207	10931250
319	4	2540-00-133-9672	19207	10931252
319	5	5340-00-437-0993	19207	10931251
319	6	2540-00-453-5391	19207	10931253
319	7	5310-00-809-5998	96906	MS27183-18
319	8	5305-00-725-0154	96906	MS90727-112

TM9-2350-267-24P
SECTION IV
CROSS-REFERENCE INDEXES

FIGURE AND ITEM NUMBER INDEX

FIG	ITEM	STOCK NUMBER	CAGEC	PART NUMBER
320	1		19207	12333319-4
321	1	5340-01-161-7765	19207	12330383
321	2	5305-00-071-2506	80204	B1821BH025C050N
321	3	5310-00-823-8804	96906	MS27183-9
321	4	5340-01-161-7764	19207	12330381
321	5	5305-00-068-7837	80204	B1821BH025C063N
322	1	5340-01-358-5616	19207	12351837
323	1		19207	12260228
323	2		19207	12260227
323	3		19207	10869135
323	4		19207	12260226
323	5		19207	12260225
323	6		19207	12260230
323	7		19207	12260229
323	KIT	2590-01-199-9895	19207	12260223
324	1	6625-01-175-2503	19207	12258937-2
324	2	5310-00-184-8971	96906	MS35338-103
324	3	5305-00-834-1810	96906	MS35309-359
324	4	5305-00-206-2508	96906	MS35215-53
324	5	5310-00-261-8278	96906	MS35338-100
324	6	5310-00-045-5207	96906	MS15795-908
324	7	5310-00-809-4058	96906	MS27183-10
324	8	5310-00-582-5965	55110	6220-21
324	9	5305-00-225-3843	80204	B1821BH025C100N
325	1	6695-01-170-9957	19207	12258932-6
325	2		19207	12351941
325	3	4730-00-946-8233	96906	MS51818-7
325	4	4730-00-152-1475	19207	10921622-1
325	5	5930-01-176-9406	34345	12258938
325	6	4710-01-373-7657	19207	12330003
325	7	4730-00-127-4461	96906	MS51815-6
326	1	4730-00-725-3664	21450	454108
326	2	4730-00-226-8874	19207	12314052-1
326	3	6685-01-167-8050	34345	12258932-4
327	1	6680-01-114-7653	19207	12258931-1
328	1	6695-01-170-9955	19207	12258932-2
329	1	6680-00-882-0965	96906	MS51071-7
329	2	5330-00-753-9689	19207	7539689
329	3	5310-00-753-9688	19207	7539688
329	4	3040-00-882-0962	96906	MS51072-7
329	5	5310-00-532-9467	19207	5329467
329	6	6680-00-798-3056	96906	MS53099-1
329	7	5310-00-543-4385	96906	MS35333-46
329	8	5310-00-835-2037	96906	MS35691-53
329	9	6680-00-973-1263	96906	MS39132-1
329	10	5330-00-297-9990	96906	MS28775-222
329	11	2520-00-912-4368	96906	MS39130-6
329	12	4730-00-050-4208	96906	MS15003-1
330	1	6680-00-882-0965	96906	MS51071-7
330	2	5330-00-753-9689	19207	7539689
330	3	5310-00-753-9688	19207	7539688

TM9-2350-267-24P
SECTION IV
CROSS-REFERENCE INDEXES

FIGURE AND ITEM NUMBER INDEX

FIG	ITEM	STOCK NUMBER	CAGEC	PART NUMBER
330	4	3040-00-882-0962	96906	MS51072-7
330	5	5310-00-532-9467	19207	5329467
330	6	6680-00-732-0561	96906	MS51071-5
330	7	3040-00-882-0961	96906	MS51072-5
330	8	5310-00-532-9467	19207	5329467
330	9	5330-00-753-9689	19207	7539689
330	10	5310-00-753-9688	19207	7539688
330	11	6680-00-798-3056	96906	MS53099-1
330	12	5310-00-543-4385	96906	MS35333-46
330	13	5310-00-835-2037	96906	MS35691-53
330	14		19207	10905840
330	15		96906	MS35338-46
330	16,	5310-00-274-8715	96906	MS35338-63
330	17	5305-00-068-7837	80204	B1821BH025C063N
330	18	5305-00-068-0508	80204	B1821BH025C075N
330	19	5310-00-865-9513	19200	10910174-1
330	20	5310-00-905-0762	96906	MS51967-3
330	21	5305-00-068-0510	80204	B1821BH038C100N
330	22	5310-00-011-5093	96906	MS35338-65
330	23	5340-00-498-3892	19207	10919010
331	3	4210-01-208-6970	19207	12314494-3
332	1	4210-01-208-6970	19207	12314494-3
332	2	5340-01-385-0051	19207	12343133
332	3	4210-01-269-8376	19207	12314494-2
332	4	5340-01-385-0051	19207	12343133
333	1	5310-00-208-4134	88044	AN924-24D
333	2	4820-00-535-6483	96906	MS28889-2
333	3	4010-01-239-1683	19207	12351801
333	4	4210-01-238-9842	05167	310031
334	1	5310-00-282-7828	88044	AN924-24
334	2	4210-01-270-5381	06085	12352325
334	3	4820-00-535-6483	96906	MS28889-2
334	4	4010-01-239-1683	19207	12351801
334	5	4210-01-238-9842	05167	310031
335	1	4710-01-275-0036	19207	12351940-1
335	2	4730-01-022-8223	96906	MS51811-16
335	3	4710-01-271-3058	19207	12351938
335	4	5340-00-451-8982	96906	MS51831-102
335	5	5340-00-190-6801	96906	MS21314-6
335	6	5310-00-582-5965	55110	6220-21
335	7	5305-00-068-7837	80204	B1821BH025C063N
335	8	4710-01-209-3463	19207	12351603
335	9	4730-01-011-6190	96906	MS51819-14
335	10	5305-00-225-3843	80204	B1821BH025C100N
335	11	5310-00-809-4058	96906	MS27183-10
335	12	4210-01-212-1253	19207	12351599
335	13	4720-01-331-2879	01276	FG1782KKK0600
335	14	4710-01-209-3467	19207	12351607
335	15	4730-00-197-2919	88044	AN833-12D
335	16	5310-00-199-1028	88044	AN924-12D
335	17	5330-00-251-8839	96906	MS28778-12

TM9-2350-267-24P
SECTION IV
CROSS-REFERENCE INDEXES

FIGURE AND ITEM NUMBER INDEX

FIG	ITEM	STOCK NUMBER	CAGEC	PART NUMBER
335	18	4730-01-223-3417	19207	12351681
335	19	5330-00-819-5111	96906	MS28778-24
335	20	4820-01-269-6068	19207	12352346
335	21	4710-01-272-3777	19207	12351809
335	22	4730-00-133-3196	96906	MS51521A12
335	23	4730-01-270-3682	30780	12XH2BUS
336	1	5315-00-842-3044	96906	MS24665-283
336	2	5315-00-913-2782	96906	MS20392-5C91
336	3	5340-01-083-5345	19207	12284040
336	4	5310-00-209-0965	96906	MS35338-47
336	5	5305-00-071-1786	80204	B1821BH044C100N
336	6	5340-01-083-5344	19207	12284038
336	7	5310-00-877-5972	19200	10910174-3
336	8	9905-01-269-8387	19207	12351807
336	9	5310-00-880-8189	96906	MS51967-11
336	10	5305-00-071-1786	80204	B1821BH044C100N
336	11	5305-00-071-1788	80204	B1821BH044C125N
337	1	5305-00-071-1788	80204	B1821BH044C125N
337	2	5310-00-209-0965	96906	MS35338-47
337	3	5340-01-270-5384	19207	12352338
337	4	5305-00-071-1786	80204	B1821BH044C100N
337	5	5340-01-083-5344	19207	12284038
337	6	5310-00-877-5972	19200	10910174-3
337	7	9905-01-269-8387	19207	12351807
337	8	5315-00-842-3044	96906	MS24665-283
337	9	5315-00-913-2782	96906	MS20392-5C91
337	10	5340-01-083-5345	19207	12284040
337	11	5310-00-880-8189	96906	MS51967-11
337	12	5305-00-071-2055	80204	B1821BH044C150N
337	13	5365-01-296-5393	19207	12352334
337	14	5340-01-270-3694	19207	12352314
337	15	5305-00-069-5580	96906	MS90725-96
337	16	5305-01-288-8875	80204	B1821BH044C375N
338	1	5340-01-083-5345	19207	12284040
338	2	5315-00-913-2782	96906	MS20392-5C91
338	3	5315-00-842-3044	96906	MS24665-283
338	4	5340-01-083-5344	19207	12284038
338	5	5310-00-877-5972	19200	10910174-3
338	6	9905-01-269-8387	19207	12351807
338	7	5305-00-071-1786	80204	B1821BH044C100N
338	8	5310-00-209-0965	96906	MS35338-47
338	9	5310-00-880-8189	96906	MS51967-11
339	1	5340-01-280-5981	19207	12351802
339	2	5310-00-080-6004	96906	MS27183-14
339	3	5310-00-637-9541	96906	MS35338-46
339	4	5310-00-732-0558	96906	MS51967-8
339	5	5305-00-068-0511	80204	B1821BH038C125N
339	6	5340-01-270-5383	19207	12351803
339	7	5310-00-809-5997	96906	MS27183-17
339	8	5310-00-584-5272	96906	MS35338-48
339	9	5305-00-071-2067	80204	B1821BH050C125N

TM9-2350-267-24P
SECTION IV
CROSS-REFERENCE INDEXES

FIGURE AND ITEM NUMBER INDEX

FIG	ITEM	STOCK NUMBER	CAGEC	PART NUMBER
339	10	5340-01-269-8381	19207	12351808
339	11	5365-01-296-5367	19207	12351806
339	12	5305-00-638-8920	80204	B1821BH038C225N
339	12	5305-00-688-2111	80204	B1821BH038C138N
339	12	5305-00-725-2317	80204	B1821BH038C150N
339	12	5305-00-782-9489	80204	B1821BH038C200N
339	12	5305-00-821-3869	80204	B1821BH038C175N
339	13	5305-00-071-2066	80204	B1821BH050C100N
339	14	5340-01-218-0635	19207	12351595
339	15	5305-00-068-0510	80204	B1821BH038C100N
340	1	5905-01-209-0472	19207	12351690-1
340	2	5905-01-208-3393	19207	12351690-2
340	3	4730-01-232-2420	19207	12351691
340	4	4730-01-221-2061	19207	12351692
340	5	5975-01-210-7817	19207	12351693
340	6	5935-01-209-6013	19207	12351694
341	1	5305-00-984-6206	96906	MS35206-259
341	2	5310-00-045-3296	96906	MS35338-43
341	3	5340-00-057-2890	96906	MS21333-3
341	4	5365-99-881-6505	19207	12351695
342	1	5945-00-690-2707	19207	8762321
342	2	5310-00-582-5965	55110	6220-21
342	3	5305-00-071-2508	80204	B1821BH025C038N
342	4	5945-00-543-8127	96906	MS24143D2
342	5	5945-00-435-3677	96906	MS27243-1
342	6	5305-00-978-9354	96906	MS16997-44
342	7	5310-00-045-3296	96906	MS35338-43
342	8	5310-00-809-4058	96906	MS27183-10
342	8	5310-01-274-3255	96906	MS27183-52
342	9	5305-00-225-3844	80204	B1821BH025C056N
342	10	5340-01-332-7449	19207	12351626
342	11	5340-00-216-0314	96906	MS51830-105
342	12	5340-00-442-3209	96906	MS51830-106
343	1	5310-00-761-6882	96906	MS51967-2
343	2	5310-00-582-5965	55110	6220-21
343	3	5310-00-809-4058	96906	MS27183-10
343	3	5310-01-274-3255	96906	MS27183-52
343	4	5305-00-225-3843	80204	B1821BH025C100N
343	5	6210-01-209-5996	19207	12351502
343	6	6240-00-266-9940	96906	MS25231-1829
343	7	6210-00-045-7658	81349	LC20RN3
344	1	5340-01-217-1915	19207	12351598
344	2	5305-00-225-3844	80204	B1821BH025C056N
344	3	5310-00-209-0786	96906	MS35335-33
344	4	5310-00-582-5965	55110	6220-21
344	5	5310-01-274-3255	96906	MS27183-52
344	6	5305-00-071-2505	80204	B1821BH025C088N
344	7		19207	12352252-1
344	8	6240-00-266-9940	96906	MS25231-1829
344	9		81349	LC2ORN3
344	10	6210-00-067-8367	81349	LC19YD3

TM9-2350-267-24P
SECTION IV
CROSS-REFERENCE INDEXES

FIGURE AND ITEM NUMBER INDEX

FIG	ITEM	STOCK NUMBER	CAGEC	PART NUMBER
344	11		81349	LC20GN3
344	12	5980-01-296-2793	19207	12360890-3
344	13	5310-00-761-6882	96906	MS51967-2
345	1	5905-01-210-0301	19207	12314282-1
345	2	5305-00-225-3843	80204	B1821BH025C100N
345	3	5310-00-809-4058	96906	MS27183-10
345	4	5310-00-582-5965	55110	6220-21
345	5	5310-00-761-6882	96906	MS51967-2
346	1	5895-01-270-3679	26995	200299-1
346	1	6110-01-323-0166	19207	12314288-1
346	2	5305-00-068-0510	80204	B1821BH038C100N
346	3	5310-00-637-9541	96906	MS35338-46
346	4	5310-00-080-6004	96906	MS27183-14
346	5	5340-00-417-4941	96906	MS51830-108
347	1	5305-01-046-0196	96906	MS51031-102
347	2	5310-00-809-4058	96906	MS27183-10
347	2	5310-01-274-3255	96906	MS27183-52
347	3	5310-00-582-5965	55110	6220-21
347	4	5305-00-068-7837	80204	B1821BH025C063N
347	5	4210-01-210-0205	19207	12351485
347	6	6240-00-266-9940	96906	MS25231-1829
347	7	6210-00-045-7658	72619	169-1191-203
347	8	6210-00-067-8367	81349	LC19YD3
347	9	6210-00-144-4178	81349	LC19GD3
347	10	6350-01-273-8381	26995	200300-1
347	11	6240-00-266-9940	96906	MS25231-1829
347	12		81349	LC20RN3
347	13		81349	LC20YN3
347	14		81349	LC20GN3
348	1	5340-00-835-9815	19207	8720150
348	2	4210-00-796-8260	19207	7968260
348	3	4730-00-045-3940	19207	7984994
348	4	5310-00-181-6246	19207	7419021
348	5	5330-00-180-9767	19207	7419324
349	1	5310-00-809-4058	96906	MS27183-10
349	1	5310-01-274-3255	96906	MS27183-52
349	2	5310-00-274-8715	96906	MS35338-63
349	3	5305-00-068-7837	80204	B1821BH025C063N
349	4		19207	8724501
349	5	5315-00-108-9886	81755	P053-2-13
349	6	5315-00-815-1405	96906	MS24665-151
349	7	5310-00-680-7296	80205	NAS620-10L
350	1	4210-01-220-8251	19207	12351516
350	2	4210-01-274-9373	19207	12351507
350	3	4730-00-278-2998	88044	AN933D6
350	4	5305-01-332-7229	19207	12351634
350	5	3040-01-275-1767	19207	12351509
350	6	5315-00-013-7137	96906	MS24665-814
350	7	5315-01-277-1182	19207	12351510
350	8	5315-01-281-4413	19207	12351512
350	9	5360-01-282-8309	19207	12351506

TM9-2350-267-24P
SECTION IV
CROSS-REFERENCE INDEXES

FIGURE AND ITEM NUMBER INDEX

FIG	ITEM	STOCK NUMBER	CAGEC	PART NUMBER
350	10	5305-01-095-3967	18876	P21472-002-01
350	11	3040-01-336-5609	6L067	12351511
350	12	5340-01-277-4428	19207	12351515
350	13	5340-01-277-1167	19207	12351508
350	14	5305-00-071-1315	96906	MS51957-79
350	15	2590-01-224-4355	19207	12351513
350	16	5305-00-143-2328	96906	MS51045-51
350	17	5310-00-934-9758	96906	MS35649-202
350	18	2590-01-220-0120	19207	12351514-1
350	19	4010-01-220-0121	19207	12351514-2
350	20	3040-01-275-2535	19207	12351514-4
350	21	5305-00-068-0510	80204	B1821BH038C100N
350	22	5310-00-637-9541	96906	MS35338-46
351	1	7690-01-329-3488	19207	12376328-3
351	2	7690-01-329-4632	19207	12376327-2
351	3	7690-01-329-4631	19207	12376327-3
351	4	7690-01-329-3489	19207	12376328-2
351	5	7690-01-329-4633	19207	12376327-1
352	1	7690-01-329-4632	19207	12376327-2
352	2	7690-01-329-4629	19207	12376327-5
352	3	7690-01-329-4631	19207	12376327-3
352	4	7690-01-329-4630	19207	12376327-4
352	5	7690-01-329-3489	19207	12376328-2
352	6	7690-01-329-4633	19207	12376327-1
352	7	7690-01-329-3488	19207	12376328-3
352	8	7690-01-329-3490	19207	12376328-1
353	1	7690-01-329-4627	19207	12376329
353	2	7690-01-329-4628	19207	12376330
354	1	4240-00-868-7906	81361	D5-19-1772
355	1	5305-00-225-3843	80204	B1821BH025C100N
355	2	5310-00-809-4058	96906	MS27183-10
355	3	5365-01-375-5174	19207	12351818
355	4	2510-01-199-5429	19207	12351395
355	5	5305-00-068-0508	80204	B1821BH025C075N
355	6	5310-00-582-5965	55110	6220-21
355	7	5310-00-761-6882	96906	MS51967-2
356	1	2590-01-206-3904	19207	12351404
356	2	5305-00-068-7837	80204	B1821BH025C063N
356	3	5310-00-209-0786	96906	MS35335-33
356	4	5310-00-582-5965	55110	6220-21
357	1	4240-00-807-6856	81361	E5-19-1782
357	2	4730-00-808-5089	81361	B5-19-1676-2
357	3	6210-00-954-4205	72619	8-0112-203
357	4	6240-00-019-0878	81348	W-L-00111/50
357	5	5355-00-723-6829	72512	1913C
357	6	5305-00-071-2505	80204	B1821BH025C088N
357	7	5310-00-582-5965	55110	6220-21
357	8	5310-00-761-6882	96906	MS51967-2
358	1	4720-00-279-0094	81361	C5-19-916-3
358	2	5340-01-006-5645	96906	MS9350-21
358	3	4730-00-269-3760	96906	MS22064-5

TM9-2350-267-24P
SECTION IV
CROSS-REFERENCE INDEXES

FIGURE AND ITEM NUMBER INDEX

FIG	ITEM	STOCK NUMBER	CAGEC	PART NUMBER
358	4	4730-01-102-1556	81361	B5-19-1071
358	5	4720-00-279-0093	81361	C5-19-916-2
358	6	4730-00-392-2974	80064	2585859
358	7	4730-00-908-3194	96906	MS35842-11
358	8	4720-00-829-2761	81361	C5-19-916-4
358	9	4730-00-935-1643	81361	C5-19-1900-2
358	10	5365-00-514-0393	96906	MS16624-4087
358	11	5305-00-071-2506	80204	B1821BH025C050N
358	12	5310-00-582-5965	55110	6220-21
358	13	5340-00-595-5208	81361	B5-19-1831
358	14	4240-00-007-9453	81361	B5-19-1829
359	1	5305-00-071-2506	80204	B1821BH025C050N
359	2	5310-00-582-5965	55110	6220-21
359	3	5340-00-595-5208	81361	B5-19-1831
359	4	4240-00-007-9453	81361	B5-19-1829
359	5	5365-00-514-0393	96906	MS16624-4087
359	6	4730-01-138-7152	81361	C5-19-1900-1
359	7	4730-00-269-3760	96906	MS22064-5
359	8	4720-00-279-0093	81361	C5-19-916-2
359	9	4730-00-908-3194	96906	MS35842-11
359	10	4720-00-829-2760	81361	C5-19-916-1
359	11	4730-01-102-1556	81361	B5-19-1071
359	12	4720-00-279-0094	81361	C5-19-916-3
359	13	4730-00-392-2974	80064	2585859
360	1	4240-00-007-9453	81361	B5-19-1829
360	2	5340-00-595-5208	81361	B5-19-1831
360	3	5310-00-582-5965	55110	6220-21
360	4	5305-00-071-2506	80204	B1821BH025C050N
360	5	5365-00-514-0393	96906	MS16624-4087
360	6	4730-01-138-7152	81361	C5-19-1900-1
360	7	4730-00-269-3760	96906	MS22064-5
360	8	4720-00-829-2761	81361	C5-19-916-4
360	9	4730-00-908-3194	96906	MS35842-11
360	10	4730-00-392-2974	80064	2585859
361	1	5340-00-352-0098	19207	B5-19-1831
361	2	4240-00-007-9453	81361	B5-19-1829
361	3	4720-00-829-2760	81361	C5-19-916-1
361	4	4730-00-269-3760	96906	MS22064-5
361	5	4730-00-908-3194	96906	MS35842-11
361	6	4730-00-392-2974	10001	57A144B67-1
361	7	4730-01-138-7152	84987	C5-19-1900
361	8	5365-00-514-0393	96906	MS16624-4087
361	9	5310-00-582-5965	55110	6220-21
361	10	5305-00-071-2506	80204	B1821BH025C050N
362	1	5305-00-543-4372	80204	B1821BH038C075N
362	2	5310-00-637-9541	96906	MS35338-46
362	3	5310-00-080-6004	96906	MS27183-14
362	4	5975-01-202-1179	81361	E5-15-4675
362	5	5340-01-176-4743	19207	12333331
362	6	5310-00-582-5965	55110	6220-21
362	7	5310-00-761-6882	96906	MS51967-2

TM9-2350-267-24P
SECTION IV
CROSS-REFERENCE INDEXES

FIGURE AND ITEM NUMBER INDEX

FIG	ITEM	STOCK NUMBER	CAGEC	PART NUMBER
362	8	5305-00-071-2514	80204	B1821BH025C275N
362	9	5310-00-809-4058	96906	MS27183-10
362	10	5305-00-068-0508	80204	B1821BH025C075N
362	11	5340-00-451-8982	96906	MS51831-102
362	12	5340-01-176-4666	19207	12333327
363	1	5305-00-068-0508	80204	B1821BH025C075N
363	2	5310-00-809-4058	96906	MS27183-10
363	3	5340-01-250-8085	19207	12351566
363	4	5310-00-582-5965	55110	6220-21
363	5	5310-00-761-6882	96906	MS51967-2
363	6	5305-00-846-5703	80204	B1821BH038C300N
363	7	5310-00-080-6004	96906	MS27183-14
363	8	5310-00-637-9541	96906	MS35338-46
363	9	5310-00-732-0558	96906	MS51967-8
364	1	5895-00-136-7182	81361	D5-15-5490
364	2	5310-00-582-5965	55110	6220-21
364	3	5305-00-225-3844	80204	B1821BH025C056N
365	1	5310-00-285-5122	19207	7995455
365	2	5310-00-799-5454	19207	7995454
365	3	5310-00-022-8834	96906	MS35333-108
365	4	5310-00-272-5725	28569	14148-3
365	5	5325-00-792-0840	19207	10936158
365	6	5310-00-118-6622	19207	7995455-1
365	7	5805-00-854-4458	19207	7748773
366	1	3940-01-280-0872	19207	12355173
366	2	4910-00-912-4469	19207	11593605
366	3	4910-00-034-0875	19207	10914179
366	4	5306-00-050-0347	96906	MS51937-5
366	5	5120-00-084-7627	19207	10925993
366	6	5120-00-977-5578	33287	J7079-2
366	7	5120-00-977-5579	33287	J8550
366	8	3040-00-733-8909	19207	8351386
366	9	3040-00-733-8912	19207	8351387
366	10	4910-00-034-0874	19207	10911904
366	11	5120-00-605-3926	19207	8741739
366	12	5120-00-708-3642	19207	7083642
366	13	4730-00-738-8571	19207	7388571
366	14	5210-00-733-5005	19207	8351213
366	15	4730-01-094-9018	19207	5262058
366	16	5995-00-084-0789	19207	10913655
366	17	4720-00-080-8586	19207	8708306
366	18	4730-00-981-2766	19207	10930717
366	19	6145-00-930-8764	19207	11605054
366	20	5120-00-557-3615	19207	5573615
366	21	5120-01-017-5328	19207	12251805
366	22	5315-00-034-0883	19207	10914195
366	23	4910-00-908-7344	19207	10954499
366	24	5120-00-034-0880	19207	10914187
366	25	5120-00-034-0879	19207	10914186
366	26	5120-00-034-0885	19207	10914197
366	27	5120-00-034-0867	19207	10914193

TM9-2350-267-24P
SECTION IV
CROSS-REFERENCE INDEXES

FIGURE AND ITEM NUMBER INDEX				
FIG	ITEM	STOCK NUMBER	CAGEC	PART NUMBER
366	28	5120-00-034-0878	19207	10914185
366	29	5120-00-034-0881	19207	10914188
366	30	5120-00-051-5567	19207	11605662
366	31	5120-00-357-9154	19207	7676003
366	32	5340-00-034-0884	19207	10914196
366	33	6685-00-572-8612	19207	8356176
366	34	4910-00-494-8257	19207	11641959
366	35	5120-00-918-0596	19207	10955156
366	36	3940-00-977-7398	19207	10930560
366	37	5120-00-084-7626	19207	10913972
366	38	5210-00-613-6779	19207	11671961
366	39	5120-00-613-6775	19207	11671732
366	40	5220-01-116-3020	11851	CG12
366	40	5220-01-116-3021	11851	CG16
366	40	5220-01-116-3022	11851	CG20
366	41	5120-00-157-3138	81349	M81969/14-04
366	41	5120-00-915-4587	81349	M81969/14-02
366	41	5120-00-915-4588	81349	M81969/14-03
366	42	5120-00-016-6382	81349	M22520/1-02
366	43	5120-00-165-3912	81349	M22520/1-01
366	44	5130-00-176-3991	06928	TW-1
366	45	5999-00-172-8254	81349	M39029/4-111
366	45	5999-01-044-4099	81349	M39029/4-112
366	45	5999-01-068-2587	81349	M39029/4-114
366	46	5999-00-172-8253	81349	M39029/5-115
366	46	5999-01-045-3132	81349	M39029/5-116
366	46	5999-01-065-3076	81349	M39029/5-117
366	47	2510-01-247-2976	19207	12268262
366	48	5120-01-143-1258	30106	12830-05P
366	49	5120-01-143-1219	30106	12830-00P
366	50	5120-00-104-4066	11851	DRK110

By Order of the Secretary of the Army:

GORDON R. SULLIVAN
General, United States Army

Official:

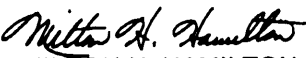
MILTON H. HAMILTON
*Administrative Assistant to the
Secretary of the Army*

07442

Distribution:

To be distributed in accordance with DA Form 12-37-E (Block 2378) requirements for TM9-2350-267-24P.

● U.S. GOVERNMENT PRINTING OFFICE: 1994-546-017/001 72

RECOMMENDED CHANGES TO EQUIPMENT TECHNICAL PUBLICATIONS



SOMETHING WRONG WITH THIS PUBLICATION?

THEN...JOT DOWN THE DOPE ABOUT IT ON THIS FORM, CAREFULLY TEAR IT OUT, FOLD IT AND DROP IT IN THE MAIL.

FROM: (PRINT YOUR UNIT'S COMPLETE ADDRESS)

(Your mailing address)

DATE SENT

PUBLICATION NUMBER

TM 9-2350-267-24P

PUBLICATION DATE

PUBLICATION TITLE

UNIT/GS/DS RPSTL M992

BE EXACT PIN-POINT WHERE IT IS

PAGE NO	PARA-GRAPH	FIGURE NO	TABLE NO
235-1			

IN THIS SPACE TELL WHAT IS WRONG AND WHAT SHOULD BE DONE ABOUT IT:

Item 7:
SMR CODE SHOULD BE PAOZZ NOT PAFFF.

SAMPLE

PRINTED NAME, GRADE OR TITLE, AND TELEPHONE NUMBER

John Doe, SSG/3 XX-XXXX

SIGN HERE

John Doe

DA FORM 1 JUL 79 2028-2

PREVIOUS EDITIONS ARE OBSOLETE.

P.S. — IF YOUR OUTFIT WANTS TO KNOW ABOUT YOUR RECOMMENDATION MAKE A CARBON COPY OF THIS AND GIVE IT TO YOUR HEADQUARTERS.

TEAR ALONG PERFORATED LINE

REVERSE OF DA FORM 2026-2

FILL IN YOUR
UNIT'S ADDRESS



FOLD BACK

DEPARTMENT OF THE ARMY



OFFICIAL BUSINESS
PENALTY FOR PRIVATE USE \$300

Commander
US Army Tank-Automotive Command
ATTN: AMSTA-MBC
Warren, MI 48397-5000

-TEAR ALONG PERFORATED LINE-



RECOMMENDED CHANGES TO EQUIPMENT TECHNICAL PUBLICATIONS



SOMETHING WRONG WITH THIS PUBLICATION?

*THEN...JOT DOWN THE
DOPE ABOUT IT ON THIS
FORM, CAREFULLY TEAR
IT OUT, FOLD IT AND DROP
IT IN THE MAIL.*

FROM: (PRINT YOUR UNIT'S COMPLETE ADDRESS)

DATE SENT

PUBLICATION NUMBER
TM 9-2350-267-24P

PUBLICATION DATE
31 August 1994

PUBLICATION TITLE
UNIT/GS/DS RPSTL M992

BE EXACT PIN-POINT WHERE IT IS

PAGE NO	PARA-GRAPH	FIGURE NO	TABLE NO

IN THIS SPACE TELL WHAT IS WRONG AND WHAT SHOULD BE DONE ABOUT IT:

TEAR ALONG PERFORATED LINE

PRINTED NAME, GRADE OR TITLE, AND TELEPHONE NUMBER

SIGN HERE

REVERSE OF DA FORM 2026-2

FILL IN YOUR
UNIT'S ADDRESS



FOLD BACK

DEPARTMENT OF THE ARMY



OFFICIAL BUSINESS
PENALTY FOR PRIVATE USE \$300

Commander
US Army Tank-Automotive Command
ATTN: AMSTA-MBC
Warren, MI 48397-5000

-TEAR ALONG PERFORATED LINE-

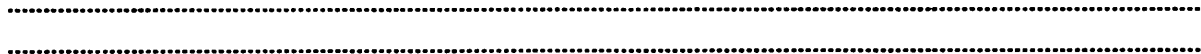

RECOMMENDED CHANGES TO EQUIPMENT TECHNICAL PUBLICATIONS



SOMETHING WRONG WITH THIS PUBLICATION?

THEN...JOT DOWN THE DOPE ABOUT IT ON THIS FORM, CAREFULLY TEAR IT OUT, FOLD IT AND DROP IT IN THE MAIL.

FROM: (PRINT YOUR UNIT'S COMPLETE ADDRESS)

DATE SENT

PUBLICATION NUMBER TM 9-2350-267-24P	PUBLICATION DATE 31 August 1994	PUBLICATION TITLE UNIT/GS/DS RPSTL M992
------------------------------------------------	-------------------------------------------	---------------------------------------------------

BE EXACT PIN-POINT WHERE IT IS				IN THIS SPACE TELL WHAT IS WRONG AND WHAT SHOULD BE DONE ABOUT IT:
PAGE NO	PARA-GRAPH	FIGURE NO	TABLE NO	

PRINTED NAME, GRADE OR TITLE, AND TELEPHONE NUMBER	SIGN HERE
----------------------------------------------------	-----------

FILL IN YOUR
UNIT'S ADDRESS



FOLD BACK

DEPARTMENT OF THE ARMY



OFFICIAL BUSINESS
PENALTY FOR PRIVATE USE \$300

Commander
US Army Tank-Automotive Command
ATTN: AMSTA-MBC
Warren, MI 48397-5000

-TEAR ALONG PERFORATED LINE-

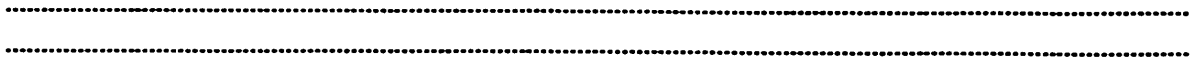

RECOMMENDED CHANGES TO EQUIPMENT TECHNICAL PUBLICATIONS



THEN...JOT DOWN THE DOPE ABOUT IT ON THIS FORM, CAREFULLY TEAR IT OUT, FOLD IT AND DROP IT IN THE MAIL.

SOMETHING WRONG WITH THIS PUBLICATION?

FROM: (PRINT YOUR UNIT'S COMPLETE ADDRESS)

DATE SENT

PUBLICATION NUMBER TM 9-2350-267-24P	PUBLICATION DATE 31 August 1994	PUBLICATION TITLE UNIT/GS/DS RPSTL M992
-----------------------------------------	------------------------------------	--------------------------------------------

BE EXACT PIN-POINT WHERE IT IS				IN THIS SPACE TELL WHAT IS WRONG AND WHAT SHOULD BE DONE ABOUT IT:
PAGE NO	PARA-GRAPH	FIGURE NO	TABLE NO	

PRINTED NAME, GRADE OR TITLE, AND TELEPHONE NUMBER	SIGN HERE
----------------------------------------------------	-----------

TEAR ALONG PERFORATED LINE

DA FORM 1 JUL 79 2028-2

PREVIOUS EDITIONS ARE OBSOLETE.

P.S. — IF YOUR OUTFIT WANTS TO KNOW ABOUT YOUR RECOMMENDATION MAKE A CARBON COPY OF THIS AND GIVE IT TO YOUR HEADQUARTERS.

FILL IN YOUR
UNIT'S ADDRESS



FOLD BACK

DEPARTMENT OF THE ARMY



OFFICIAL BUSINESS
PENALTY FOR PRIVATE USE \$300

Commander
US Army Tank-Automotive Command
ATTN: AMSTA-MBC
Warren, MI 48397-5000

-TEAR ALONG PERFORATED LINE-



This fine document...

Was brought to you by me:



[Liberated Manuals -- free army and government manuals](#)

Why do I do it? I am tired of sleazy CD-ROM sellers, who take publicly available information, slap “watermarks” and other junk on it, and sell it. Those masters of search engine manipulation make sure that their sites that sell free information, come up first in search engines. They did not create it... They did not even scan it... Why should they get your money? Why are not letting you give those free manuals to your friends?

I am setting this document FREE. This document was made by the US Government and is NOT protected by Copyright. Feel free to share, republish, sell and so on.

I am not asking you for donations, fees or handouts. If you can, please provide a link to liberatedmanuals.com, so that free manuals come up first in search engines:

<A HREF=<http://www.liberatedmanuals.com/>>Free Military and Government Manuals

- Sincerely
Igor Chudov
<http://igor.chudov.com/>
- [Chicago Machinery Movers](#)