



KAYAKING+FISHING

MARCH 2016



PARTS & ACCESSORIES



Hobie



**YOU BELONG
ON A HOBIE**

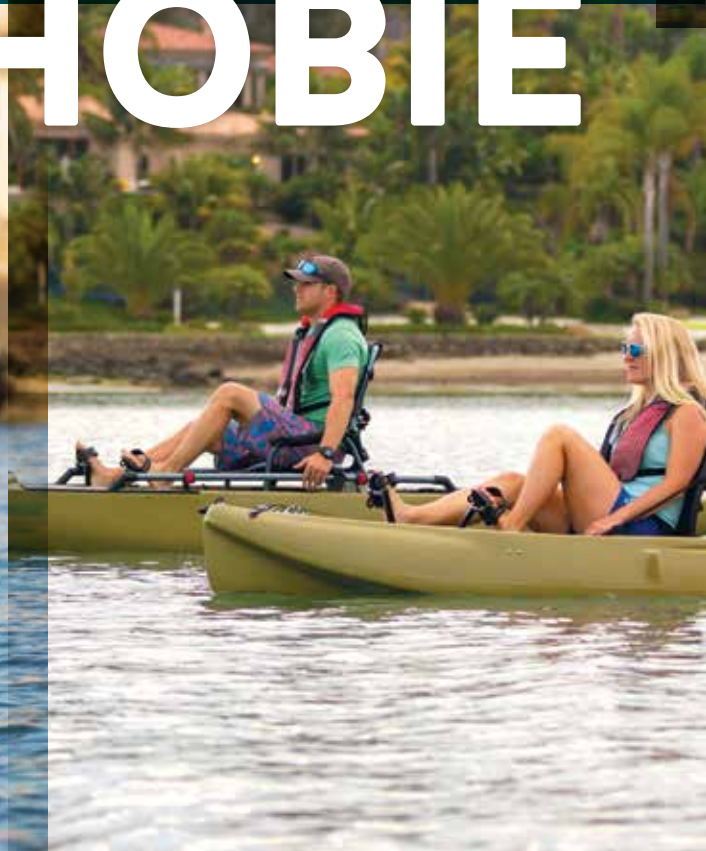

contents

ITEM	PAGE
LIFE VESTS / PFD	2-3
SAFETY / WATER WEAR	4-5
HOBIE SPORTSWEAR / HATS	6-7
FUGOO / HOBIE BAGS / PET PFDs	8-9
MIRAGEDRIVE® ACCESSORIES	10-11
SAIL KITS / GLOVES	12-13
SIDEKICK / TRAMPOLINES	14-15
evolve MOTOR / TROLLING MOTOR	16-17

KAYAK CARTS / BEACH DOLLIES	18-19
TRAILERS / RACK PADS / STRAPS	20
RHINO RACK LOAD ACCESSORIES	21
COVERS / RIGGING STANDS	22-23

LIVEWELL	24-25
H-BAR / H-CRATE / H-RAIL ACCESSORIES	26-27
HOBIE - SCOTTY ROD HOLDERS / MOUNTS	28-29
RAM ROD HOLDERS / MOUNTS	30-31
RAILBLAZA MOUNTS / ACCESSORIES	32-33
YAKATTACK ACCESSORIES / POWER POLE	34-35
STAKE OUT POLE / DRIFT CHUTE / ANCHOR KIT	36-37
ACCESSORY PACKAGES	36-37
ROD LEASH / ANCHOR TROLLEY	37
FISHFINDERS / GPS / MOUNTS	38-39
HATCH LINERS / GEAR BUCKETS	40-41
HATCHES / DRY BAGS / TACKLE BOXES	40-41

HARDWARE / LINE / MAINTENANCE	42-43
MISC ACCESSORIES / TOOLS	44
SUNGLASSES / STICKERS / MEDIA	45

KAYAK SUPPORT	47
KAYAK FAQ	47
PARTS WARRANTY INFO	47
LIVEWELL PARTS	47
PARTS DIAGRAMS	48-62
NUMERICAL PARTS LIST	63-69

Note: Freight to dealers is not included in pricing.
No portion of this catalog may be reproduced without the express
permission of the Hobie Cat Company.
All rights reserved. ©2015 Hobie Cat Company, Oceanside, CA 92056
Printed in USA



HOBIE THIN-BACK by Stohlquist

Features a thin foam back design ... perfect for use with Hobie Vantage seats. This thinner back profile provides more mobility and comfort, while reducing interference with taller seat backs. New "Graded Sizing" gives a better fit for a different body sizes. Sculpted foam panels also contribute to a more comfortable PFD. Along with providing a great fit, the Thin Back also features multiple pockets that will hold a beverage, your sunglasses, and other small items. Available in Men's and Women's styles.



S6100xx (xx = size) MANGO

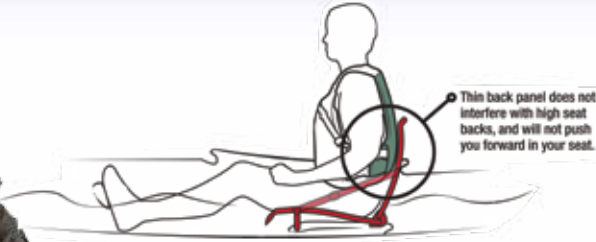

FEATURES: » Thin back design works with all seat styles » Graded Sizing provides the best possible fit » Open sides for ventilation » Cross-chest cinch harness for zero ride-up » Mesh shoulders & interior panels for maximum ventilation » Adjustable shoulders, and dual forward pulls for a custom fit » Zippered front pockets offer organization » Built-in beverage holder and neoprene sunglasses sleeve » Entry grip tab at zipper base » #10 YKK zipper with non-corroding slider » Lightweight PE Foam » Type III PFD with sea level buoyancy: MD: 16 lbs, 8oz / LG: 17 lbs / XL: 17 lbs, 8oz
Construction: » Mini Ripstop nylon outer shell » 200 denier oxford liner » USCG approved



S6101xx (xx = size) RED



MEN'S

SIZE	CHEST
MD	30" - 40"
LG	40" - 46"
XL	46" - 52"

S6114xx (xx = size) WOMEN'S BLUE



S6110xx (xx = size) WOMEN'S MANGO



S6102xx (xx = size) GREEN GREEN



WOMEN'S

SIZE	CHEST
SM	28" - 34"
MD	34" - 40"
LG	40" - 46"

GRADED PFD SIZING

Stohlquist's graded sizing offers the best fit, and lowest footprint possible, for the widest range of body types. They have fine tuned each individual size, and sculpted the foam footprint and foam thickness to provide a better fitting, and more comfortable PFD for people of all sizes. This allows them to fit young, smaller framed boaters up to larger adults in the same style vest, while offering identical mobility and low-profile fit across the size range.





HOBIE MIRAGE PFD

This PFD was designed specifically for Vantage high back seats on Hobie Mirage Kayaks. The flotation in the back is thin for more comfort while seated and helps to prevent the vest from riding up as you pedal. A vent along the spine adds to the comfort. Front zip entry for easy on and off. Large pockets on the front for easy storage and access of small items. High waistline cut so the vest does not ride-up while pedaling. Huge arm cutouts and the short waist allow excellent freedom of movement. Adjustable side straps offer enough size variation for many layers underneath or none! Reflective tapes for visibility during low light conditions. Back logos vary between "H" and Penguin Logo.

S6800xxx HOBIE MIRAGE PFD GRAY/BLACK (xxx = SMD - MLG - LXL)
(UL - Approved) for use in USA Only
S6800xxx PFD MIRAGE GRAY

SIZE	CHEST
SMD	33" - 39"
LXL	40" - 46"
XXL	48" - 54"



HOBIE EDGE by Stohlquist

An innovative, high mobility, low profile boating vest for kayaking, SUP, and wetsailing. The WRAPTURE™ shaped torso combined with an ultra small "footprint" ensure a great fit. A top loading front pocket allows you to carry all the needed essentials. Each size features ultra soft buoyancy foam and Graded Sizing to create an even better fit for a wider range of boaters

S6120xxx (xxx = size)

FEATURES: » Ergonomic WRAPTURE™ shaped torso. » Adjustable shoulders, 4 side pulls, and front waist buckle closure. » Low cut, offset front-zip entry. » Large arm openings for unrestricted whitewater and SUP paddling. » Contoured padded shoulder straps. » High visibility 3M™ reflective accents. » Roomy, top loading front pocket for secure storage and easy accessibility. » Mesh sides for maximum ventilation. » Mini-Ripstop nylon shell & 200 denier oxford liner. » Type III PFD with sea level buoyancy listed: SMD: 15 lbs, 8oz / LXL: 16 lbs, 8oz / XXL: 17 lbs, 8oz **Construction:** » Mini Ripstop nylon outer shell » 200 denier oxford liner » USCG approved

SAFETY TIP

LIFE VESTS: Get a good, comfortable life vest and WEAR IT! A life vest does you little good stored on your boat, especially if you get tossed into the water and away from your boat. Accidents happen and by their nature, they happen when you are not prepared. A life vest can keep you afloat until you can rescue yourself or you can be rescued by others. In the worst cases when injuries or cold water are involved, your life vest can make all the difference! Be sure everyone onboard your boat wears a life vest too! Pass the word! Federal law now requires that all persons below the age of 13 must wear a life jacket while aboard a boat.



HOBIE INFLATABLE PFD

Light weight and comfortable. Ready when you need it, manual CO2 inflation or buy mouth inflator allows for swimming, wading and intentional immersion.

Available in Mango, Tan/Gray or Red/Gray.
S6779MG MANGO
S6779TG TAN / GRAY
S6779RG RED / GRAY

NOTE: AIR SHIPPING RESTRICTIONS CO2 / DANGEROUS GOODS

S6779R PFD INFLATABLE REARM KIT

- Buoyancy: 26 Pounds
- Inflator Type: Halkey Roberts 3F
- Primary Inflation: MANUAL
- Auxiliary Inflation: Oral
- Size and U.S.C.G. Wearer Requirements
- Adult Universal: For persons 16 years or older, weighing more than 80 lbs., with chest size of 30 - 52 inches
- U.S.C.G. Approval Type: U.S.C.G. Type III
- Durable Ripstop Nylon Front Shell
- Waist Belt Width: 1"
- Zippered External Pocket
- Reflective Strips
- Sunglass Hanging Loop



HOBIE INFLATABLE BELT PACK PFD

Extremely lightweight and comfortable belt carried PFD design is cooler and more comfortable than typical PFDs. Functional design for multiple types of water sports from fishing, kayaking, sailing to stand up paddling (SUP). Belt pack style stays out of the way till you inflate and put the bladder over your neck. Adjustable waist. Buoyancy: 26 Pounds. USCG Approved Type III PFD, approved for use by persons 80 lbs and 16 years of age or older. Size: Universal Adult Size. Durable ripstop nylon pack. 2" wide, adjustable, nylon waist belt. Includes (1) CO2 Cylinder and instructions.

S6780RG RED/GRAY

HOBIE INFANT/CHILD/YOUTH VESTS

Our children's life vests meet the same functional requirements as those for adults. We've selected the, easier to put on, clip model. These are easy to adjust for different small sized crews. (Mango)

S6770IMG <30 lbs
S6770CMG 30 to 50 lbs
S6770YMG 50 to 90 lbs



NEW! PET PFDs - PAGE 9

HOBIE SAFETY KIT

This kit has many useful items for added safety when boating. Includes first aid and some basic survival materials. Hobie Gear Bucket with Orange safety lid. Ready access is assured by hanging the safety kit on the inside lip of an 8" Hobie Twist and Seal hatch. Includes a 33 piece first aid kit, water proof flash light, signal mirror, space blanket, whistle, utility tool, waterproof matches, duct tape, gauze bandage, gauze pads, cloth tape (specific items subject to change).

72020010 HOBIE SAFETY KIT



SAFETY FLAG

Be Seen! When out on your kayak, you are very low to the water. Add to that any wave or swell action and you are often hidden from other boaters view. The 4' tall safety flag will help other boaters see you. Very important in areas with mixed boating traffic! For mounting in areas with internal access, you can use large washers and the provided nuts for mounting. Otherwise, in areas with no internal access, use the mount which includes bolts and well nuts.

72020002 SAFETY FLAG 4'

72020012 DELUXE MOUNT



TELESCOPING PADDLE

This is a good spare paddle that can be stored within most Hobie kayak models. 6 1/2" wide blade will fit into an 8" hatch opening. Measures just 20" in closed position (45" when fully extended). Lightweight, easily portable yet with durable construction of high grade plastic paddle and anodized aluminum shaft. Corrosion resistant design. Floats too!

3091 TELESCOPING PADDLE



BILGE - HAND PUMP

Water over the bow while you have a hatch open can leave you with a flooded hull. This light weight pump is security for long trips on the water. Features super-comfortable, easy-grip rubber over-molded handle and a high-visibility neon yellow stock for extra safety.

72020032 BILGE - HAND PUMP

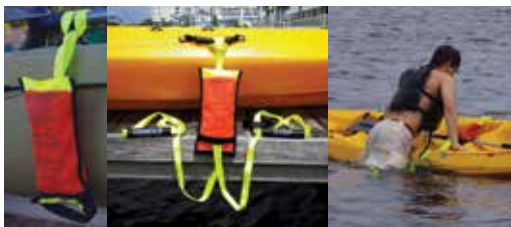

RESCUE STEP

RescueStep™ answers the question, "How do I get back in if I fall out?" The RescueStep features quick and easy installation and operation for vessel re-entry assistance, righting an overturned kayak and can also be used to tow or portage your kayak. Its compact size makes it easy to bring along anywhere you need it. A truly all-in-one safety and convenience tool. Available for kayaks and boats.

72020092 RESCUE STEP KAYAK

1266 RESCUE STEP BOAT



THE VISICARBON PRO™

The Visicarbon Pro combines a high visibility light and safety flag with a light weight, low drag, and portable style. Insert foam base into molded-in or Live Well rod holders.

Features: The ultra thin mast and redesigned flag combine to offer excellent performance with low wind drag. Main mast section designed with carbon fiber tubing for high strength and ultra light weight. The VISICarbon Pro™ weighs in at just 14 ounces, complete with 3 AA batteries. The 48" long VISICarbon Pro™ breaks down to 14" long in seconds. Place into a molded-in rod holder tube or Flag attachment system provides a secure attachment that allows the flag to be removed in seconds. The folded unit can be stored inside the nylon flag which doubles as carry bag.

72020040 SAFETY FLAG/LIGHT COMBO

(Suggested Mount 72020051 MightyMount See more Yakattack mount options)



HYDROSTAR – SOS DELUXE

Whether you're paddling, sailing, camping, fishing, hunting or just changing your tire the Hydrostar offers an unmatched combination of features that makes it a must-have for all your water sports, outdoor and travel needs. Everything you need for lighting in one compact waterproof package.



HYDRO STAR

FEATURES:

5 light settings
Magnetic base
Suction cup base
Lanyard clip
Integrated safety whistle
Submersible to 50ft

SPECS / FUNCTION:

Dimensions: 6in H x 1.25in DIA
1 CLICK : 3 LED Light (10LM)
2 CLICKS : 3 LED Strobe (15LM)
3 CLICKS : 360° Deck Light (Red:6LM/Green 2LM)
4 CLICKS : Emergency 1 Watt LED Strobe (65LM)
5 SECOND HOLD : SOS Signal (65LM)*

72020003 HYDRO STAR SOS LIGHT

SAFETY WHISTLE

A must while on the water! You simply cannot beat the attention grabbing shrill of a whistle. A whistle can save your life! Keep one attached to your PFD in case of overboard emergency. Alert approaching vessels. Alert other boaters or people ashore that you need help.

MK0053 SAFETY WHISTLE



SAFETY PACKAGES



72020029 DELUXE KAYAK SAFETY PACKAGE

- 1 72020010 Hobie Safety Kit
- 1 72020040 Visicarbon Safety Flag / Light
- 1 72020032 Bilge Pump



72020026 KAYAK SAFETY PACKAGE

- 1 72020010 Hobie Safety Kit
- 1 72020002 Safety Flag
- 1 72020003 Hydrostar Light

HOBIE WATER WEAR

Be more comfortable and extend your kayaking / sailing season by dressing appropriately for the conditions. Hobie water wear is designed for both kayaking and sailing needs.

HOBIE LYCRA

Designed for active kayaking and sailing. Quickdry performance fabric with UV protection.



HRG02010A

HRG020TNV

HOBIE LYCRA LONG SLEEVE

HRG02010A / HRG020TNV (M,L,XL,XXL)



HRG05010A

HRG050TNV

HOBIE LYCRA SHORT SLEEVE

HRG05010A / HRG050TNV (S,M,L,XL,XXL)



HRG03000C

HRG03010A

H LYCRA SHORT SLEEVE RASH

HRG03000C / HRG03010A (S,L,XL,XXL)



HRG04000C

HRG04000A

H LYCRA LONG SLEEVE RASH

HRG04000C / HRG04000A (S,M,L,XL,XXL)



HOBIE SPRAY TOP

Designed for active kayaking and sailing. Can be worn with swim trunks or over a wetsuit. Mix and match layers to get the comfort you desire. Spray and wind protection. Beautiful styling and extra durable construction. Construction Features: Neck and wrist seals, Neoprene waist seal, Breathable 5000cm3 nylon shell, Offset chest pocket, Arm patch pocket. Colors vary.

HOBIE SPRAY TOP

3850SM / 3850MD / 3850LG / 3850XL



HOBIE SPORT TEE

Designed for active kayaking and sailing. Quickdry performance fabric with UV protection. Quickdry 100% polyester mesh (Polyester yarn with wicking dry and anti-bacteria function) UPF50+ Mix and match layers to get the comfort you desire. Men's available in long or short sleeve. Women's version has a V-Neck.

HOBIE SPORT TEE MEN'S LONG SLEEVE

3857SM / 3857MD / 3857LG / 3857XL

HOBIE SPORT TEE MEN'S SHORT SLEEVE

3858SM / 3858LG / 3858XL

HOBIE SPORT TEE WOMEN'S SHORT SLEEVE V-NECK

3859SM / 3859LG / 3859XL

Blending the rich heritage and innovation of Hobie. See the detailed parts list in the back of the catalog for style numbers including colors and sizes and pricing for each item shown here.



HTS1140NVY HOBIE FISH
NAVY BLUE Sizes: L,XL,XXL



HTS113010A ADVENTURE
WHITE Sizes: L,XL,XXL



HTS0630HTG HOBIE DAY
HEATHER GRAY Sizes: L,XL,XXL



HTS119A SUP PATCH
BLACK Sizes: L,XL,XXL



HTS1150MIL REDFISH OVAL
MILITARY GREEN Sizes: L,XL,XXL



HTS1170HAB STRIPED BASS
HARBOR BLUE Sizes: L,XL,XXL



HTS1080ATH KAYAK FISH
ATHLETIC HEATHER GRAY Sizes: L,XL,XXL



HRG003023A FLYING H SS RASH
IN BAMBOO Sizes: M,L,XL,XXL



HRG00503HR HOBIE SS RASH
CARGO KHAKI Sizes: M,L,XL,XXL



HRG007A FLYING H LS RASH
BLACK Sizes: M,L,XL,XXL



HRG009001V GREY / HRG00902DH OLIVE
ATMOSPHERE RASH
Sizes: M,L,XL,XXL



HRG008001V GREY / HRG00802DH OLIVE
ATMOSPHERE LS RASH
Sizes: M,L,XL,XXL



HWS0130CMO CAMO / HWS013006F ANTHRACITE
EXPEDITION WALKSHORT PHANTOM
Sizes: 32,34,36,38



5032
Kayak

Velcro



5036
Flying H

Snap
Back



5028SM
5028LXL
Penguin

Fitted



5019BK
6 Panel
Low Pro

Velcro



5027SB
Sandblast

Buckle



5018TG
Tan Green

Velcro



5018BK
Black

Velcro



5018GM
Gray Mesh

Velcro



5018BL
Blue

Buckle



5016BL
Visor

Velcro



5018RM
Red Mesh

Velcro



5034
Hobie Day

Snap
Back



5030SM
5030LXL
Patch Olive

Fitted



5027OM
ODM

Buckle



5027SF
Sandblast
Fish

Buckle



5029
First Cast

Snap
Back



HOBIE AUSSIE HAT
5024LG (23.6" - 60cm)
5024MD (22.8" - 58cm)



5027FF
Fishoflage

Velcro



5031
Flying H

Snap
Back



5026BM BEANIE (Men's Black)
5026BW BEANIE (Women's White)



**HOBIE MICROFIBER HAT
WITH NECK FLAP**
5025MF



HHA0140CMO
Tree Cap Camo

Fitted



LID LATCH

Don't let that fancy new hat blow away. Secure it to your shirt or life vest with a Lid Latch. 1553L

FUGOO + TOUGH GO ANYWHERE SPEAKERS

FUGOO is a rugged Bluetooth® speaker with six premium drivers delivering 360° high fidelity sound. 40 hours of battery life and 100% waterproof protection. Built for every adventure!



40 HOUR
BATTERY LIFE





SHOCKPROOF



WATERPROOF

MUDPROOF

SNOWPROOF

360° SOUND

 FUGOO.COM

 FACEBOOK/FUGOO

 +FUGOO

 @FUGOOLife

 @FUGOOLife

FUGOO

FUGOO TOUGH SPEAKER

Take your favorite music with you! Awesome 360° sound in a tough take anywhere water proof speaker system. Bluetooth® connects to your smart phone or tablet to play your personal music selections. Long battery life (40 hours) can make this system last in remote locations without the need for a recharge. The sound quality will amaze you.

We have chosen the Fugoo Tough Speaker System and offer a variety of mounting options. Choose the Fugoo Universal mount to use like a camera tripod fitting (1/4"-20 thread). The mount snaps to the bottom of the Fugoo Tough and allows for various types of attachments, lanyards or simply clip to a flat panel. Our H-Rail mount combines the Fugoo universal mount with an H-Rail clamp. This can clamp to any H-Rail or to older round Pro Angler rails too! *We recomend the use of a lanyard (74052001) to insure you keep your Fugoo with you.*

The Fugoo Tough package includes a USB charging cable, outlet adapter and a small bag to keep these items in when not in use.

72026100 FUGOO TOUGH SPEAKER
72026101 FUGOO UNIVERSAL MOUNT
72026102 H-RAIL UNIVERSAL MOUNT

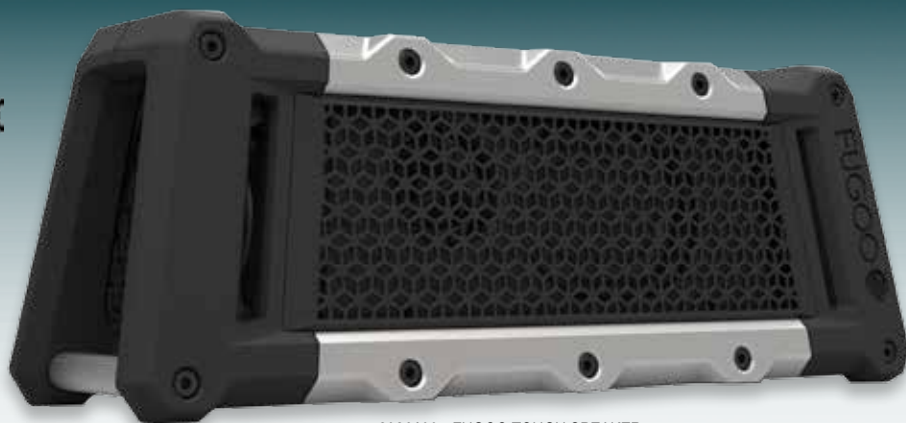

72026100 FUGOO TOUGH SPEAKER



72026101 UNIVERSAL MOUNT



72026102 H-RAIL MOUNT

Hobie



Product information: hobiecat.com/accessories/recycled-sailcloth-bags/

SIZE	WEIGHT	COLLAR	BODY GIRTH	
XS	12 lbs.	8" - 12"	13" - 17"	• Tri segmented soft foam design
S	12 lbs.-24 lbs.	10" - 14"	15" - 21"	• Foam supported Ripstop- nylon collar
M	24 lbs.-60 lbs.	13" - 19"	18" - 30"	• Dual cargo pockets (S, M, L, XL)
L	60 lbs.-90 lbs.	18" - 26"	24" - 36"	• Dual integrated grab handle design (M, L, XL)
XL	90 lbs.-120 lbs.	22" - 30"	30" - 42"	• Soft foam undercarriage support chassis
				• Integrated leash attachment

S9000XS PET PFD XS MANGO <12#
S9000SM PET PFD SM MANGO 12-24#
S9000MD PET PFD MD MANGO 24-60#
S9000LG PET PFD LG MANGO 60-90#
S9000XL PET PFD XL MANGO >90#

HOBBIE PET PFDs

You can now take your best friend with you safely and in Hobie Style! Dog (and maybe Cat?) PFDs have arrived! Why leave family at home while you enjoy a day on the water? Added flotation as a swim assist and grab handles, so you can help them back aboard more easily. Adjustable fit, leash attachment, side pockets, grab handles and soft foam undercarriage support. Happy days for dogs!





PEDAL PAD KIT

Softer on your feet! Neoprene pads are self adhesive and stick right to your pedals. Stock on Drives built in 2010+
72020034 PEDAL PAD KIT BLACK (PAIR)



DRIVE WELL SEAL

Keeps the seat area drier. Seals the aft end of the MirageDrive well. Limits the incursion of water into the cockpit caused by the surge action of the drive fins. Testers also claim some improvement of forward thrust. Easily attaches to older MirageDrive spines (pre-2013). Kit includes one seal and two attachment "zip ties".
81037001 WELL SEAL
81038001 i - WELL SEAL



Hobie MirageDrive GT shown

HOBIE MIRAGE SPEEDO

Removable, "pitot tube" speedometer measures your pedaling speed. Fits MirageDrive systems with plastic spine on drive serial number 16054 - Winter 2013 production. Latest version spines are not compatible.
80030001 SPEEDO



HOBIE MIRAGEDRIVE "GLIDE TECHNOLOGY"

- 80010501** MIRAGE DRIVE GT - ST FINS
- 80013501** MIRAGE DRIVE GTi - ST FINS iSERIES
- 80012501** MIRAGE DRIVE GTT - ST TURBO FINS



LEASH KIT - MIRAGEDRIVE

If you ever remove your MirageDrive while on the water... protect your investment from an accidental drop overboard. Includes hardware for attachment to the hull.
74052101 LEASH KIT - MIRAGEDRIVE

MIRAGEDRIVE STOW BAG

Protect your MirageDrive... and other goods in your car from the drive! This heavy duty Cordura and mesh bag fits the complete MirageDrive with standard fins or the ST Turbo length. It has small pockets inside for the speedo tube, scupper plugs or spare parts. Has a carry handle and a shoulder carry strap. There is extra space in the bag for things like a life vest or drive well plug. Also includes "D" ring fittings to allow attachment to Inflatable's drive, pump and 4 piece paddle.
80024 MIRAGEDRIVE BAG



Now you can make your Hobie MirageDrive a SUPER PERFORMER!

PERFORMANCE FINS - ST OR ST TURBO!

The Hobie MirageDrive is the most amazing propulsion system ever seen! But there is more!

Increase your performance or increase your fitness routine, you choose the fin that is right for you: Standard, ST or ST Turbo... low, medium or a higher gear! The standard fins, supplied with our kayaks prior to 2015, are the easiest pedaling fins, but some users feel that the standard fins do not offer enough resistance. ST became standard equipment in 2015 models. This is very evident when using a sailing kit. The added power and speed of the sail often outpaces the standard or even ST fins (similar to pedaling a bike down hill in first gear).

Want to go really fast? Add ST TURBOS. Hobie Mirage kayak users report as much as 10% increase in speed and more using ST TURBO Fins. But its not all about speed, you can get top end speed and a slower cadence for cruising (Less pedals per mile). All achieved with these larger and more efficient fin designs. These longer fins can also increase lateral resistance for sailing upwind.

The ST (Square Tip) designs will require a bit more effort to pedal. The added effort is commonly compared to pedaling a bike up a slight incline. In addition, the included fin tension screw allows adjustment to achieve lower end torque or top end speed to meet the desires of the pedaler.

ST TURBO FINS & KITS

Kits come with 2 fins & 2 longer masts (available for V1 or V2 drives)

72066001 ST TURBO FIN KIT V2/GT - GRY/BLK (Threaded Sprocket)

72066021 ST TURBO FIN KIT V2/GT - RED/BLK (Threaded Sprocket)

72066031 ST TURBO FIN KIT V2/GT - BLU/BLK (Threaded Sprocket)

72065 ST TURBO FIN KIT (Older SS & Set-screw Sprocket)

81192001 ST TURBO FIN - GRY/BLK Single (replacement)

81192021 ST TURBO FIN - RED/BLK Single (replacement)

81192031 ST TURBO FIN - BLU/BLK Single (replacement)

ST FINS fit any Standard Hobie MirageDrive

81193001 ST FIN / SINGLE - GRY/BLK Single (replacement)

81193021 ST FIN / SINGLE - RED/BLK Single (replacement)

81193031 ST FIN / SINGLE - BLU/BLK Single (replacement)



MIRAGEDRIVE SPARE PARTS KITS V2 / GT

Spare parts kits include a fin, mast, sprocket, chain and appropriate parts for the drive version. V2 drives use threaded sprockets and masts. GT has roller bearings. All in a handy zippered pouch. Don't waste a day on the water when your MirageDrive could be easily repaired. Available for the Comfort / ST fin length masts or drives with ST Turbo fins. Comfort fin kit shown.

80010301 V2 COMFORT (Threaded Sprocket)

80010401 GT ST (Threaded/Bearing Sprocket)

80013301 V2 TURBO (Threaded Sprocket)

80013401 GT TURBO (Threaded/Bearing Sprocket)





HOBIE KAYAK SAIL

ADD SAILING TO YOUR HOBIE MIRAGE KAYAK EXPERIENCE!

MIRAGE KAYAK SAIL KIT

Add sail power to Hobie Mirage Kayaks! (Fits all current models of Hobie Mirage Kayaks). Paddle kayaks do not have the necessary lateral resistance needed nor do they typically have a rudder for steering. Paddle kayaks require hands-on paddling which prohibits use of rudder and sail controls for sailing. Hobie Mirage kayaks are equipped with a hand-controlled rudder. The MirageDrive allows hands to be free for sail and rudder controls. The Patented MirageDrive pedal system allows you to pedal while sailing which also helps you to maintain forward motion through turns and obtain higher speeds. Sail with ease maintaining excellent speed with or without pedaling while sailing. Easily pedal out to sail or pedal home when the wind is too light. Add a SideKick ama kit for additional stability if desired. The MirageDrive pedal system's fins act as a keel or centerboard when in the down position offering the lateral resistance needed for upwind sailing. **SAIL KIT includes mast*, sail (20.25 sq ft.), lines, fittings and storage bag. (*2 Piece mast standard / 4 Piece mast for i-Series)**

Add the large rudder #81397001 for more responsive rudder control. Adventure / Revolution 16 models can add the dagger board for enhanced upwind performance.



i-Series 79052203 84515001 i-Series 79052204 84516001 84514001 i-Series 79052202 84513001

- 84513001 SAIL KIT (Turq/Papaya)
- 84514001 SAIL KIT (White/Red)
- 84515001 SAIL KIT (White/Turq)
- 84516001 SAIL KIT (Silver/White)

- 79052202 i-SERIES SAIL KIT (Turq/Papaya)
- 79052203 i-SERIES SAIL KIT (White/Turq)
- 79052204 i-SERIES SAIL KIT (Silver/White)

ROLLER FURLING KIT

This is the ultimate for easy operation of a Hobie Mirage sail kit. Start with the sail rolled around the mast. When you are ready... un-furl to expose the sail or leave a little rolled on the mast to test the wind! By partially unrolling the sail, you are "reefing" some of the sail for better control and stability. If you are ready for full power... roll it all out! Such a great addition to our VERY popular sail accessory. Fits any previously sold Hobie Mirage sail kit (not for i-Series kayaks due to their stayed rig). Heading back to the beach? Roll the sail up tight on the mast and beach or dock the kayak with ease. The rolled sail will fit in current full-length sail bags. Hardware is easy to install and removal of the sail and control lines is simple for storage.

84517001 ROLLER FURLING KIT



Large Twist and Stow "Sailing" Rudders

Adventure / Revo 16
Daggerboard



81397001

81397101
for use on
i-Series, Quest



For top sailing performance, add the ST TURBO fin kit and larger rudder!

- 81397001 "SAILING" RUDDER BLADE (Lg TnS)
- 79502001 ADVENTURE SAILING DAGGERBOARD
- 84503 REPLACEMENT 2-PIECE MAST
- 79052251 REPLACE 4-PIECE (i-SERIES) MAST
- 84511 REPLACEMENT SAIL BATTEN W/CAP
- 84509001 REPLACEMENT BATTEN CAP
- RH112WHT BATTEN TIE LINE (PER FOOT)

AIR-FLOW TELS

Trim your sails for optimum performance. Attached air flow over sails is critical. Air flow directions are indicated by these tell tails. Made of light weight rip stop nylon (Red / Green). Attaches to sails with waterproof adhesive disks. 334 SET OF 14



RONSTAN GLOVES

'Amara' synthetic leather for maximum durability, minimum stretch and shrinkage. Double Aramid stitching in high wear areas. Double thickness palm and fingers for protection and grip. UPF 50 (Ultra-Violet Protection Factor). Mesh panels for flexibility, comfort and quick drying. Low cut neoprene wrist band for secure fit and clear access to start watch. Sticky gloves reduce fatigue by minimizing the physical effort required to hold rope. (xx = size XS/SM/MD/LG/XL)



RF4851xx THREE FINGER GLOVE

RF4850xx SHORT FINGER GLOVE



HOBIE GLOVES

Protect your hands while increasing your grip strength. Gloves add grip strength on lines which can ease up on the amount of force you need to exert. Available in small, medium, large & extra-large. (xx = size) 3188xx HOBIE GLOVE



The Hobie Island Club is a place to meet other Hobie Mirage® Adventure Island and Hobie Mirage Tandem Island owners to share passions for the waterways and oceans of our world. Hobie Dealers are organizing local Island Clubs worldwide. The Hobie Island Club will assist in the introduction of Island owners to one another where dreams of sailing to places unknown and countless adventures can become a reality. hobiecat.com/hobie-island-club



! SAILING TIP!

SAIL POWER Watch the sail, pay close attention to the trim or adjustment of the sail. When the front of the sail, just behind the mast, luffs or flutters in the breeze, you lose power. To start moving, pull the sail in just enough to stop the sail from luffing or turn the boat away from the direction the wind is coming from. There are also short ribbons hanging on either side of the sail called "tell tails". The tell tails react to air flowing over the sail and will help you see that the sail is pulled in too tight or too loosely. If you pull the sail too tight you will stall the sail power. The tell tail on the back side of the sail will drop or do circles. Ease the sail out until it luffs, then pull it in just a little until it stops luffing. You will adjust the trim whenever the wind changes direction or you change course.

SIDEKICK AMA KIT

Whether you are a pro or a novice, you will enjoy the stability of the SideKick ama kit. Great for use when sailing, fishing, standing when site fishing, diving or shooting photos! SideKick ama kit is simple, light weight and effective! Floats are inflatable.

The SideKick's cross arms adjust the float height with a simple "click-twist-click". Just like a paddle shaft adjustment. Three positions offer you high - medium - low positions. Set the floats high for cruising (less drag) or secondary stability. Use the medium or low settings for primary stability (less initial roll). Fine adjustments for float height are done by twisting the main crossbar within its mounts and tensioning with the fastening hardware.

Set up and use right off the beach or disassemble and deflate to store inside the hull. Then assemble and inflate when you get to your dive or fishing spot. Inflation is simple. Just blow a few breaths into each float through their one-way valves. Valve cap unscrews for rapid deflation. Installs with 4 bolts using expanding nuts. Not for use on Pro Angler models.

72062101 SIDEKICK AMA COMPLETE KIT - Light Gray

72063101 SIDEKICK AMA COMPLETE KIT - Dark Green

72062061 SIDEKICK +07 ADVENTURE MOUNTING ADAP PLATE SET
(Adapts Island crossbar attachment point to SideKick mount spacing)

72062062 SIDEKICK - MOUNT KIT W/CENTER BAR
(For second hull installation. Crossbar and mount hardware only)



MIRAGE SEAT PAD – INFLATABLE “I-COMFORT”

Adjustable comfort! Replaces the standard foam seat pad for the Hobie Mirage. Adjust the cushion by adding or releasing air pressure. Like an inflatable camping pad. Has an internal self inflating foam and an air valve through which the pad can be further inflated / deflated to suit the users comfort. Not designed for use on Hobie Mirage Inflatable kayaks. Can be used in combination (stacked) on the standard seat cushion.
72020028 MIRAGE SEAT PAD – INFLATABLE “i-Comfort”



GUSSETED STOW BAG

6" by 12" gusseted tramp bag has hooks on both ends to clip to your boat. Also available in 8" x 12" size. Securely stow tools, gloves or small parts for easy access on board your kayak.
72000B 6"x12" GUSSETED TRAMP BAG
72005B 8"x12" GUSSETED TRAMP BAG

STEERING KNOB ASSY

Get a grip on your steering. More comfortable hand position - better leverage. Knob only, fits all 2011+ Mirage model steering handles and all Tandem Islands.
88991355 KNOB ASSY

Includes knob, attachment bolt and cap



HIKING STICK

Extend your reach to your steering. Designed for use on Hobie Islands. Allows you to move your weight (hiking) outboard for better stability, speed and comfort. Fits 2011+ Mirage model steering handles and all Tandem Islands.
72020063 HIKING STICK - AI/TI



PADDLE “T” HANDLE

Convert your kayak paddle to a canoe style paddle. Easier to store on many models of Hobie Mirage kayaks where paddle use is unnecessary while using the MirageDrive. Plugs into the female half of the kayak paddle.
74049001 PADDLE “T” HANDLE



HOBIE MIRAGE ISLAND TRAMPOLINES

Aka Trampolines do many things... Added space for carrying gear, allows you to move weight outboard for better performance in windy conditions, comfortable sitting or laying down position, carry additional crew / kids / pets (does not increase basic weight capacity), reduce spray in cockpit. The trampolines are made from mesh vinyl as used on our catamaran product. Available in Gray or Black. Easy installation. Fast (side-release) buckles across aft aka make folding akas quick. Adjustable webbing straps for a tight fit. Rolls down and straps to forward aka for storage or easily slips off the aka. Paddle storage, gear pockets and lanyard grommets included. (200 Lb Capacity)

88527001 TRAMP SET AI / TI* – BLACK
 88527011 TRAMP SET AI / TI* – GRAY
 *Fits all TI and 2015+ AI (54 3/4" Length)

79527001 TRAMP SET 2014-OLDER AI – BLACK
 79527011 TRAMP SET 2014-OLDER AI – GRAY
 Fits older AI (57 1/4" Length)

HALF TRAMPS AND PARTS

88527201 TRAMP LEFT SIDE AI / TI* – BLACK
 88527301 TRAMP RIGHT SIDE AI / TI* – BLACK
 79527101 LACING ROD
 79527201 WEB/BUCKLE ASSY

HOBIE *evolve* POWERED BY TORQUEEDO

Whether you're augmenting your MirageDrive or using the Hobie evolve as your primary power source, this quiet and efficient electric motor will dramatically expand your horizons. Maybe there's a ripping tidal current or a series of fast-flowing eddies that you must negotiate before reaching that pristine shoreline. Maybe it's a bay that's always been a little too far to explore. Or maybe it's just been a long day and your tired muscles could use a break. Either way, the clean, quiet, evolve system is there for you.

This tidy German-engineered electric motor kit fits any MirageDrive kayak and it comes with two mounting options—one midship, the other stern hung. With the Hobie evolve, you can either maintain steady cruising speeds of two knots (motor only) for hours, or you can open the throttle for short sprints. Best yet, depending on your set-up, you can use the evolve to augment your boat speed while also using your MirageDrive. And thanks to its cockpit-mounted Remote Throttle, you always know how much juice you have left in the system's 320 Wh Lithium-Manganese battery. Runtime estimated as 8 hr 20 min at 2.6 mph / 48 min full throttle.

If you thought the MirageDrive made kayaking sweeter, wait until you try the evolve system. The evolve offers increased battery capacity, longer range and solar charge / run capability. Life only improves with power.

72022030 HOBIE evolve v2 MOTOR KIT - Kayak

72022040 HOBIE evolve v2 MOTOR KIT - i Series

KIT INCLUDES:

- Ready-to-go Mirage well-mounted Hobie evolve v2
- All cables for the motor and throttle units
- All mounting hardware
- Assembly that integrates the motor with a Twist and Stow rudder*
- Sealed/Waterproof Lithium-Manganese high-performance battery 320 Wh (charger included)
- Remote throttle system displays speed and distance information generated by an onboard GPS unit
- Magnetic safety key
- Waterproof fittings and cable connectors
- Solar charging port
- Corrosion-resistant materials ensure durability and performance
- Lightweight power: Total weight of installed kit is 18 lbs (8.16 kg) or less, depending on the configuration



2 for 1

BOTH MOUNTS INCLUDED

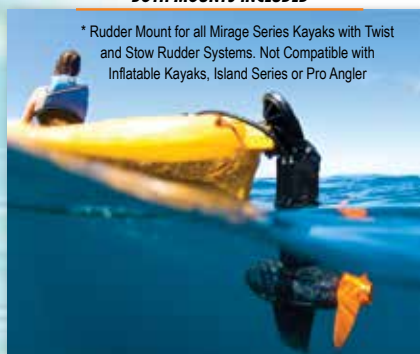

* Rudder Mount for all Mirage Series Kayaks with Twist and Stow Rudder Systems. Not Compatible with Inflatable Kayaks, Island Series or Pro Angler

MIRAGE WELL MOUNT

A clever option for mounting the evolve motor package is to swap out your MirageDrive for this electric unit. Just slot the well-mounted Hobie evolve into any MirageDrive kayak and instantly enjoy powered propulsion. Ready to use fresh out of the box, the Mirage-mounted evolve weighs a scant 6.4 pounds—that's 0.2 pounds less than the MirageDrive—and is built to take years of exploration and adventure.



LITHIUM BATTERY V2

A lightweight, 6.6-pound, 320 Wh Lithium-Manganese battery (11Ah at 29.6V) powers the system's featherweight Torqeedo motor. The battery is buoyant and completely waterproof, ensuring safety and there-when-you-need-it performance. Its built-in GPS unit generates pertinent information such as speed and range. Solar charge / run port.

RUDDER MOUNT

For Twist and Stow rudders only. The rudder-mounted evolve is the ultimate tool for extending your range and exploration. This slick system uses a lightweight assembly to easily integrate the evolve motor with a Twist and Stow rudder. Pedal and motor, or simply pedal. When off, the engine becomes your rudder or it can be brought on deck via the Twist and Stow controls. (The rudder mount option is not compatible with inflatable series, Island series or Pro Anglers)



SOLAR PANEL Add a solar charging panel to your evolve v2 system. Can charge the battery or run the motor indefinitely at approximately 2 knots (with optimum sun conditions). Solar panel uses dedicated plug-in on the v2 battery. 23 Watts of power for charging in best sun conditions, Weatherproof, Marine-grade connection, Ultra Light Weight, Ultra Thin, Ultra Durable, Roll for easy storage, Easy to use, Tested in salt water, Stainless Steel Grommets, Stainless Steel Rivets, Custom Built for Hobie Cat, Made in the USA. **Size Unrolled:** 35.55" x 26.15" / **Size Rolled:** 26.15" x 6.0" / **Cable:** 10' / **Watts:** 23 Watts / **Operating Amps:** .75 Amps / **Operating Volts:** 30 Volts / **Weight:** 1.4 Lbs

72022133 v2 SOLAR PANEL 23w

REMOTE THROTTLE

While the outboard might be transom-hung, the driver doesn't have to sit astern thanks to our Remote Throttle, which attaches via a RAM mounting unit (included) to provide throttle control from your favorite seating position. The LCD screen displays all the trip info you need (such as speed and range) while you're underway. For safety, the unit features a magnetic key-to-throttle connection; break this magnetic connection and the motor immediately stops.

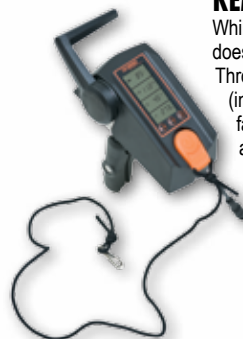

TORQ TRAC The dashboard for electric motors on your smartphone. Bluetooth accessory plugs in-line on the throttle cable and transmits a variety of great information to a smartphone. The App can be downloaded for free from the App store on your device.

TORQ TRAC – Features

- Everything easily readable, even at night
- Know how far you can still go: remaining range is shown on a map in real time
- Uses waypoints for navigation and estimated time of arrival
- GPS information
- Trip logging and eco logging: see exactly how you're doing
- Warning messages in plain language
- Individually adjustable



72022010 TORQ TRAC ACCESSORY

Note: Torqeedo Warranty is handled directly by Torqeedo. Refer to documentation included with these products.

MotorGuide® Xi5 Trolling Motor 12v 55FW 50" Shaft and Pinpoint GPS

Connecting speed and efficiency, the Xi5 is engineered to be reliable and durable over the long haul. Anglers can command precise motor and steering control while seated or standing with the wireless remote. Engage the motor's Pinpoint GPS functions, including anchor and jog, route record and playback, heading lock, and cruise control, to optimize kayak/boat control in all angling locations and conditions. A built-in 83/200 kHz transducer is standard with the freshwater model. Corrosion-resistant components are standard with the saltwater model. Both motors provide a quiet and smooth ride that will assist anglers in getting to the fish without disturbing them. Both models require MotorGuide QR bracket (72020100) and Hobie trolling motor mount (72020090) to mount on the Pro Angler 17T.

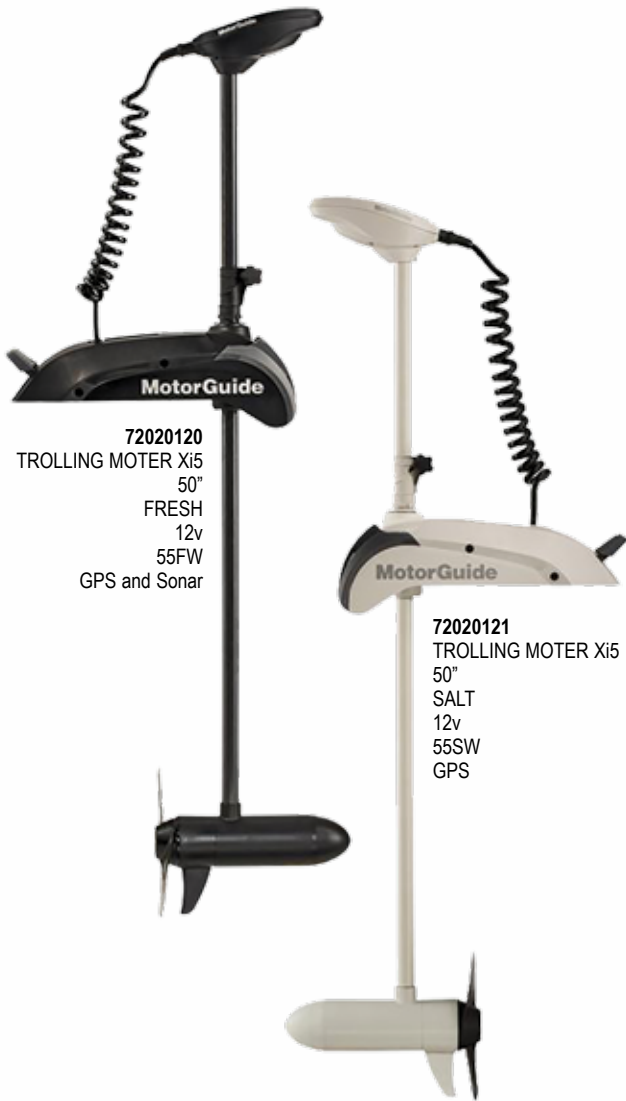

FEATURES

Sophisticated Steering Transmission

From its ball bearings that reduce friction and wear, to custom seals that keep water and dust out, to an extra-rigid shaft support tube— the Xi5 steering transmission delivers dependable, quiet, precise performance.

Fully-Protected Electronics

The high-efficiency electronics are fully encapsulated in a high-tech coating, making them impervious to water and dust. There's also a protection circuit that prevents lower unit damage if the prop is stalled.

New Composite Shaft

The new composite shaft can take on any and all obstructions that get in its way. It'll bend, but won't break. That's why it's backed with a lifetime warranty.

Comes equipped with a 2 blade propeller for maximum power and weedlessness.

- Composite Shaft Material
- Digital Variable Speed Controls
- Forward Motor Direction
- 2-Blade Safari Propeller
- Pinpoint Gateway Compatible
- Battery Meter

Easy to read LED dashboard

The Xi5 uses LED lights in the controller so anglers can quickly check the status of four key functions in any light conditions.

- Power ON / System Ready
- Propeller ON
- Pinpoint GPS System Active

The battery power indicator uses different colored lights to show three levels of battery life in real time.

Wireless Pedal for Precise Control

The wireless pedal provides outstanding motor control from anywhere on the boat. The intuitive, pro-style "heel-toe" operation controls steering that's extremely quiet, precise and 50% faster than the competition. Digital variable speed control enables exceptional low-speed trolling capability and longer run time.

Low-Profile Mount

An improved low-profile mount is all about form and function. The base uses anodized aluminum to prevent corrosion. The hardware components are stainless steel throughout, including the linkage that's built to be extra tough. The unique stow and deploy mechanism aligns and guides the motor into the stowed position and secures it in place. For added safety, a secondary lock prevents unintentional deployment and potential damage.

72020120 TROLLING MOTOR Xi5 50" FRESH

72020121 TROLLING MOTOR Xi5 50" SALT

72020100 MOTORGUIDE QR BRACKET

PARTS

72020122 BATTERY BOX POWER CENTER

72020123 BATTERY CHARGER 12 / 6 VOLT

72020124 PROP WEEDLESS 2 BLADE 3.5"

72020125 PROP NUT / WRENCH / PINS

72020126 PINPOINT GPS GATEWAY KIT

72020127 NMEA2000 STARTER KIT

72020128 6-PIN LOWRANCE TOUR ADAP

Note: MotorGuide Warranty is handled directly by MotorGuide. Refer to documentation included with these products.



HOBIE PA17 TROLLING MOTOR MOUNT

Easily mount a trolling motor to your Pro Angler 17 Tandem using the Hobie trolling motor mount. Designed specifically for the PA17 the mount allows easy removal of the motor for storage. Fits standard width motors. MotorGuide models listed here require a wider mount so add the 72020100 Quick release bracket.

72020090 TROLLING MOTOR MOUNT / PA17

KAYAK CARTS

Kayak Carts or Dollies are a must for easily transporting your kayak from car to water's edge. Simply roll the kayak down to the water and off you go! All of the latest Hobie Kayaks can use "Plug-in" carts. "Plug-in" carts do just that...they plug right into the bottom of your kayak. Choose Standard for light duty and solid surfaces, Heavy Duty for heavy loads and rough terrain or the "all-terrain" Hobie Trax "2" version which is the best over soft sand. Each cart has a sturdy stainless steel frame. Some older models or other brands of kayaks may require the use of a cart that straps on.



KAYAK CART "PLUG-IN" STANDARD

Light weight with durable 26 cm tires and strong spoked wheels. Stainless steel frame. Wheels are easily removable for storage. Also includes cart keeper feature and cart clamps. This cart has the medium capacity. (150 lb Capacity). Great for transport over solid surfaces.

80045001 STANDARD CART

80045101 i - KAYAK CART

i - kayak cart (not pictured) plugs into an inflatable's MirageDrive well.



KAYAK CART - "PLUG-IN" HEAVY DUTY

Highest capacity cart with very durable knobby (Solid Foam) 26 cm wheels. Welded Stainless steel frame. Wheels are easily removable for storage. Also includes cart keeper feature and cart clamps. This cart has the highest capacity. (225 lb Capacity) Suitable for Pro Angler and Tandem Island. Best for transport over solid surfaces.

80046001 HEAVY DUTY CART

**Note Tandem Island use issue*

80046021 PIN, QUICK CLIP

Wheel retainer pin for Std and HD carts.



KAYAK CART "PLUG-IN" HOBIE TRAX "2"

The Trax "2" Cart has 24 cm (blow-molded polyurethane) pneumatic tires. These tires have a high capacity and are very durable! Welded Stainless steel frame. Wheels are easily removable for storage. (176 lb Capacity) This is an all around cart for soft sand and uneven terrain. The tires are wide and can be deflated for better performance over softer sand and soil. Older V1 Tires shown.

80044101 TRAX "2" CART

**Note Tandem Island issue*

CAUTIONS: Be certain that the cart inserts clear through the kayak and protrudes into the cockpit / cargo area surface. Kayaks should never be left on carts for prolonged periods of time.

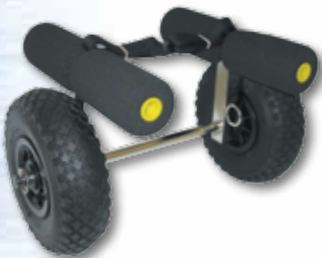

KAYAK CART - UNIVERSAL

This cart attaches to any kayak via straps and buckles. Pneumatic wheels allow this cart to roll more easily over rough terrain. Padded "hull-centering" bunks keep the kayak centered on the cart while the tie down straps hold the cart firmly to the boat. Carries loads up to 150 lbs. Welded Stainless steel construction. Wheels are easily removable.

80041 UNIVERSAL CART



CART KEEPER FEATURE

Standard on Hobie Plug-in carts! After insertion of the cart, pull the dome pin out and re-insert as shown to keep the cart captive.

POST COLLAR / CLAMP FEATURE

Collar clamps help to reduce the direct loading of the cart on your kayak's bottom / keel. Direct loads on hull bottoms can cause deformation of the kayak. Even loading at scuppers and hull bottom reduces hull-bottom deformation issues. Included with all new plug-in carts.



KAYAK CART "PLUG-IN" HOBIE TRAX "2-30"

All of the great features of a Trax 2 cart with **higher capacity!** The Trax "2-30" cart has 30 cm tires, bringing the capacity up to 242 lbs. Even with a lighter load, the Trax 2-30 will be the best plug-in cart for sand.

Older V1 Tires shown.

80043001 TRAX "2-30" CART

**Note Tandem Island use issue*

**Note: Plug-in cart use on a Tandem Island requires add-on cart cradle #8004202 to disperse load*

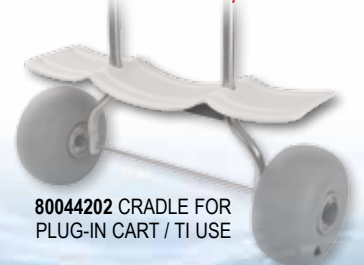

80044202 CRADLE FOR PLUG-IN CART / TI USE

Cart and Dolly warnings: Do not over-load. Not for towing or for speeds faster than average walking pace. Not for long hauls or stairs. Check cart fit carefully to be sure tires do not rub hull, on scupper versions that the posts fit clear through to the cockpit. Not for prolonged use / storage. Incorrect use can damage or distort hulls.

HOBIE KAYAK DOLLIES

Full size dollies for the Adventure / Tandem Island or Pro Angler / Universal includes a hull / ama cradle, and a pull handle. Much stronger and easier to load and use than plug-in carts for larger, heavier models. Two different wheel styles allow for optimum performance on hard pack surfaces – or soft sand beaches. Choose beach wheels for use over soft sand or other surfaces. Choose the tuff tire if your launch surfaces are solid. The handle makes it easier to insert or remove the cart under the boat or pull along when un-loaded. The handle also acts as a "kick-stand" to keep the cradle upright during loading. The handle and wheels are easily removable for storage. The Pro Angler / Universal dolly will fit a wide variety of Hobie Kayaks including Pro Anglers, Outback and Oasis. Recommended maximum load equal to one Tandem Island without excess personal gear.

80046200 AI/TI DOLLY - WITH BEACH WHEELS

80046201 PA/UNI - WITH BEACH WHEELS

80046202 PA17 - WITH BEACH WHEELS

(72061001 Replacement wheel retainer pin)

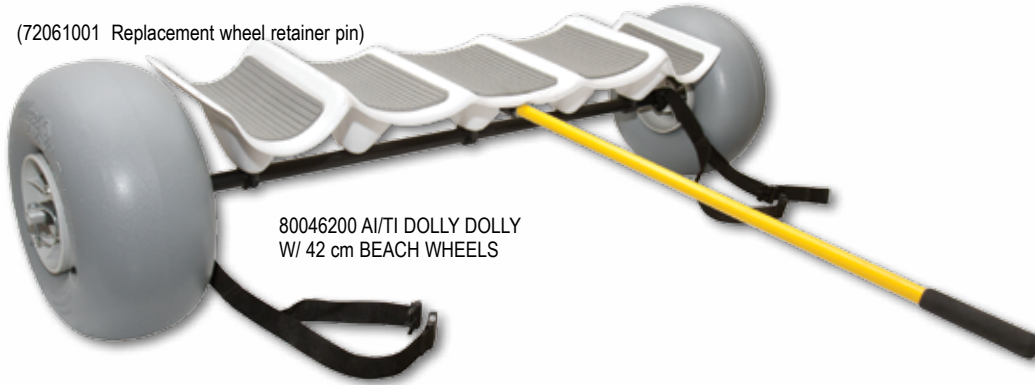

80046200 AI/TI DOLLY DOLLY
W/ 42 cm BEACH WHEELS

80046100 AI/TI DOLLY - WITH TUFF TIRES

80046101 PA/UNI - WITH TUFF TIRES

80046102 PA17 - WITH TUFF TIRES

(72061001 Replacement wheel retainer pin)



80046100 AI/TI DOLLY
W/ 38 cm TUFF TIRES



The handle helps you get the cart down to the boat. Handle is also easily removable for cart storage.



Lift the bow and slide the cart under



Leave the handle in place while moving the boat



Adjustable strap included to secure the boat onto the cart.



KAYAK TRAILERS These trailers are versatile platforms that can be used for any kayaks. Order the basic single or double trailer to carry one or more kayaks inverted on the crossbars (crossbar padding / cradles shown are not included with trailers). Trailers ride on 8" wheels and use a 1 7/8" coupler. Trailex trailers are certified to USA DOT standards for use on USA roads.

For the Adventure Island, Tandem Island or Pro Angler, add the custom designed hull cradle sets (Adventure Island V1 cradles shown to right on double trailer). These are form fitted and padding covered. For two Adventure Islands, order the double trailer (Double-Double for two Tandem Islands) add two cradle sets. The optional center Tower System adds storage possibilities. The Tower includes mast / sail hangers and is also designed to mount an equipment box on top. Easily mount the Hobie Toy Box on top of the Tower.



38652202 TRAILEX TRAILER - PA17T

Shown with optional cradles, dolly and dolly hanger kit installed



*Trailer shown with Adventure Island cradles option

38652000 TRAILEX TRAILER - SINGLE AI / PRO A 12, 14

Shown right. Order cradles separately. (Crossbars 42" Rear - 25" Forward / 15' 2" assembled length / 220 lb Capacity).

38652001 TRAILEX TRAILER - SINGLE TI

(52" Crossbars / 15' 6" assembled length / 350 lb Capacity) . Order cradles separately.

38652200 TRAILEX TRAILER - DOUBLE

Shown above (Right) with AI and cradle set option and (#38652210) tower system. (84" Crossbars / 16' 1" assembled length / 550 lb Capacity). Order cradles separately.

38652201 TRAILEX TRAILER - DOUBLE / DOUBLE

Not shown. Required to carry 2 Tandem Islands or one TI and AI side-by-side. (96" Crossbars / 16' 1" assembled length / 550 lb Capacity). Order cradles separately.

38652202 TRAILEX TRAILER - PA17T

Order cradles (72020404) and optional Dolly Hanger Kit (72020405) separately.

38652210 TOWER

Add the optional tower for equipment box mounting on a double trailer, multi kayak transport (Up to 4 kayaks leaned against tower). Also includes two mast carriers for 2x AI/TI configuration.

Trailer prices DO NOT include freight to dealer or assembly costs. Thule storage box shown is not included and not available through Hobie Cat.



(1 7/8" Ball)

NOTE: Loads may require a red warning flag if over hanging lites by over 4 feet.



72020400 AI V2 CRADLES

72020402 TI CRADLES

72020401 PRO A 12/14 CRADLES

- 72020406 CRADLE SET (1 boat) - ADVENTURE ISLAND 2015
- 72020400 CRADLE SET (1 boat) - ADVENTURE ISLAND V2 (2011-2014 MODEL YR)
- 72020402 CRADLE SET (1 boat) - TANDEM ISLAND
- 72020401 CRADLE SET (1 boat) - PRO ANGLER 12 / 14
- 72020404 CRADLE SET (1 boat) - PRO ANGLER 17

(Most Cradle mount spacing 67" for proper fit / No fasteners included)



STORAGE BOX "TOY BOX"

Roto-molded seamless with molded-in graphics. Big enough to hold paddles, MirageDrives, Seat backs, Life Vests and wet wear and have room left for odds and ends. The bottom is ribbed to allow wet things to drain. There is full access from front and back. Mounting hardware is not included. Length 10' 4", Width (rear) 21", Depth (rear) 13", Width (front) 19 1/2", Depth (front) 10", Weight 55 lb.

1825WHT TOY BOX

Prices DO NOT include freight to dealer. Additional freight charges may apply.

ROOF RACK PAD

Beefy car roof rack pads, made from durable black polyester with Hobie diamond logo. Easy-on split bottom with Velcro™ closure.

- 72045 24" ROOF RACK PAD (Pair)
- 72046 36" ROOF RACK PAD (Pair)
- 72044 24" AERO RACK PAD (Pair)
- 72049 36" AERO RACK PAD (Pair)



QUICK STRAP SPORTRACK

Easily installs on any vehicle with front and rear doors or opening windows.

The straps secure inside the car, no gutter hooks are required. Packed in mesh storage bag (#72040 with bow and stern tie downs).

- 72040 QUICK STRAP SPORTRACK (30" Pair)
- 72035 QUICK STRAP SPORTRACK (24" Pair / No Lines)



HOBIE TIE DOWN STRAPS

Rack tie-down straps, made of durable black polypropylene webbing. Diagonal cut and ironed ends make threading ends into buckles easier.

- 72042001 TIE DOWNS 12" (Pair)
- 72043001 TIE DOWNS 15" (Pair)

LOADING ACCESSORIES

by Rhino-Rack will make your day so much easier!
Load a kayak on to your vehicle without having to lift the full weight.
Perfect for loading up solo or for car topping heavier boats.
Why struggle when you can have Rhino-Rack help!

UNIVERSAL SIDE LOADER

The Rhino-Rack Universal Side Loader assists you in loading your kayak, ladder, camping gear or other longer heavy items, onto your roof rack crossbars. Simply lift one end of your load onto the Rhino Universal Side Loader, then pivot your load onto your crossbars.



Be sure to tie down your load once it is safely on the crossbars using load rated fastening straps.

Features include:

Push button for quick release and easy storage; Crossbar clamps to suit all popular roof racks; Heavy duty storage bag; Support pole for loads greater than 44lbs (up to 132lbs) Integrated load stop prevents load from sliding off bar; foam padding for protection of your gear; Padding on the underside of clamps to protect vehicle roof; Fits all Rhino Aero, HD/Euro, all Thule Square, Aero bar & Wingbar, Rola, Prorack and Whipbar

72040011 RHINO UNIVERSAL SIDE LOADER

NAUTIC KAYAK LIFTER

Is a complete system for easily loading and unloading sit on top kayaks. It is the only one on the market that has an 80kg (176 lb) load capacity, does not require any heavy lifting and a single person can operate it using the included winch.

Spend more time having fun on your Hobie! Simple setup and operation makes a day on the bay possible and load hassle free! This kayak loader system is a back saver.

The unit is designed to be neatly stored on the roof of your vehicle beside your kayak when not in operation.

Important Note: Designed to fit Rhino roof rack systems with bar overhang with at least 100mm. Contact Rhino for other rack Mfg compatibility.

72040012 RHINO NAUTIC KAYAK LIFTER



T-LOAD HITCH MOUNT

The Rhino-Rack T-Load Hitch Mount is the perfect load carrying solution for long loads. Built tough from E coated Steel, the T-Load allows you to effortlessly load and transport your kayak. Mounting to a 2" hitch receiver or ball the T-Load features an adjustable tilt position.



A fitting kit is provided to attach your Rhino-Rack crossbars directly to the top of the T-Load and because we're top blokes we've also thrown in a non-slip mat to stop slippage when loading.

Features Include:

Single person use; Adjustable height & tilt position: Minimum height 950mm; Maximum height 1540mm; 1 x Rhino-Rack Aero crossbar; Rhino-Rack crossbar fitting; 1 x RTLK (Rhino-Rack T-Load Sling Kit); Non slip mat; Choose the version: 2" hitch receiver or 2" / 50mm Ball mount; 3 year warranty

72040013 RHINO 2" RECEIVER T-LOADER

72040014 RHINO 2" BALL T-LOADER





72054 SHOWN ON HOBIE TANDEM ISLAND

UNIVERSAL KAYAK COVERS

Protect your kayak from the effects of the weather, UV rays, dirt, leaves and birds. We have chosen sizes to best-fit the entire line of Hobie Kayaks. These covers are easy to install or remove, fits over the hull (like a fitted sheet on a mattress). Straps and pull string adjust for a tighter fit. Cross straps secure the cover on your hull for windy conditions. Heavy duty UV resistant canvas material in a neutral color for better aging. These covers fit over the hull when upright or upside down. To help prevent distortions to the hull bottom shape, Hobie recommends that our kayak hulls be stored upside down resting on the cockpit rails. This is also best for deflecting rainwater and prevents water pooling in the cockpit or on the cover. When planning to store a hull upright, be sure to properly support the hull bottom to prevent hull distortions. These are Universal fit covers and may not entirely cover some hulls, especially with accessories installed.



72055 Kayak Cover
PA14 Custom

72056 Kayak Cover
PA12 Custom



72050 Kayak Cover / 9'-12' 6" x 49"
(Lanai, Maui, Sport, Revolution 11, Outback, Kona-Tight, Quest 11)

72051 Kayak Cover / 12'-15' x 49"
(Kona [Loose], Pursuit, Mirage Classic, Tandem, Oasis, Outfitter, Quest 13, Outback, Revolution 13, Pro Angler 12 & 14)

72052 Kayak Cover / 14'-16' x 55"
(Adventure, Revolution 16, Tandem, Oasis, Odyssey)

72053 Kayak Cover / 14'-16' 6" x 76"
(Wide - Pre-2015 Adventure Island with amas folded against hull and newer style rudder removed)

72054 Kayak Cover / 16'-18' 6" x 76"
(Wide - Tandem Island and 2015+ Adventure Island with amas folded against hull and rudder removed / layed on deck) PA17T.

72055 Kayak Cover PA14 Custom

72056 Kayak Cover PA12 Custom



RUDDER COVER ISLAND / TI

Rudder protection for 2011+ AI and all Tandem Island Rudders. Red color helps for trailering visibility.

82420001 RUDDER COVER ISLAND / TI

ONE WRAP VELCRO®

Cut this double faced Velcro® product to length and wrap it around items, line or whatever you need to secure. One side is hook and the other a loop, so a single piece is all you need.

7904 ONE WRAP, PER FOOT



SHOCKCORD BALL TIES

Lashing equipment to your boat is quick and easy with this handy tie-down. Dozens of uses.

370 SHOCK CORD BALL TIES EA



MULTI STRAP SYSTEM

Hang your kayak for storage, use as bow and stern lines or use them as carrying handles. Multi purpose straps can be attached to the boat and adjusted for many uses. Made from durable black polypropylene webbing.

72041 MULTI STRAP (Pair)





HOBIE MIRAGE KAYAK RIGGING STAND

Originally designed for use as a demonstration platform at dealerships and boat shows. Our staff and dealers realized how great it is for use as a Hobie Mirage kayak rigging stand! Place your kayak at a comfortable height for preparation of gear or while mounting hardware. The kayak is bolted to the rack through seat scupper holes for a secure and stable platform. Move the rack and boat around easily using a set of plug-in wheels as shown (not included). Multiple options for wheel use depending on your needs. Wheels simply insert into drilled holes in the frame. The rack easily disassembles for flat storage. Not recommended for long term storage.

87363222 FLOOR STAND, MIRAGE RIGGING



TALIC SEAHORSE RACK

Portable storage for kayaks under 100 lbs. Made of corrosion resistant anodized aluminum. Can be used indoors or out. Raises your kayak up to accessible height for outfitting accessories, cleaning or just keeping it off the garage floor. Collapsible for storage.

72088001 31" TALIC SEAHORSE RACK



LIVEN UP YOUR DAY ON THE WATER WITH THE HOBIE LIVEWELL!

HOBIE LIVEWELL

This live bait tank was designed with the serious fisherman in mind. From the tournament angler to the weekend warrior, inshore or off, this livewell is capable of handling almost every fishing situation imaginable! Water intake and discharge fit right into the existing scuppers in the cargo area. With a high-flow self-priming* Attwood pump, a 6 volt sealed gel cell battery, adjustable drain, and the capability of holding up to 8 gallons of water this tank can handle almost any creature that you can squeeze into it. Ready right out of the box! Just charge and go! (*requires forward motion in the kayak to prime pump)

Looking for somewhere to put those extra rods? No problem! Hobie has included three rod holders to make this livewell one of the most functional pieces of fishing equipment that you'll ever own. Three's not enough, you say? Well for those who are ready for anything, Hobie has left you enough room to attach two more! This is a must-have for every Hobie Angler.



FEATURES: Pump, On-off switch, 6 Volt sealed Gel Battery, Charger, Battery compartment with lid, Carry handle, Adjustable hold down straps, Twist-n-Seal access lid, Fully assembled / charge and go! Custom designed to fit the Hobie Mirage Outback (Newer model w/o cooler recess), Sport, Adventure, Revolution, Newer Oasis, Pro Angler (needs 7" down tube) and the Quest.

72020007 HOBIE LIVEWELL BAIT TANK

72020015 ROD HOLDER - LIVEWELL

(Additional rod holders include the required fasteners)

(Livewell replacement parts shown on page 47)

72021035 ADVENT ISL LIVEWELL ADAPTER KIT

Adapts position and intake system to fit LiveWell into a Hobie Adventure Island prior to 2015 model year.



HOBIE LIVEWELL XL

6 gal/22.71 L and 11 gal/41.64 L

TANK WATER LEVEL CONTROL

Adjust the Livewell XL tank water level using the included "C-clip" or drain the tank with the simple twist of a knob.



6V sealed gel cell battery

CORROSION RESISTANT POWER SWITCH

Wire connections are housed inside a magnetic (reed) switch, ensuring maximum durability and corrosion resistance.

TWO ADDITIONAL ROD HOLDERS

The Livewell XL comes standard with two additional rod holders for a total of four rod holders.

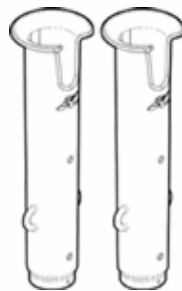

REMOVABLE TANK PARTITION

The removable tank partition keeps debris and critters from clogging internal pumps and drains or hiding in hard to reach areas. The partition also provides a rounded surface so baitfish stay healthy and happy.



72020072 HOBIE LIVEWELL XL BAIT TANK
72020015 ROD HOLDER - LIVEWELL
(Additional rod holders include the required fasteners)



ADJUSTABLE H-BAR

Standing support for Kayaks! The H-Bar adds utility to your fishing experience whether you're standing or using it as a mounting platform. It folds up when you need it and away when you don't. The aluminum extrusion is strong and lightweight for leaning against or holding on to while entering/exiting the boat or pulling yourself up from a seated to a standing position. Fully adjustable to fit a wide variety of kayaks. The adjustable H-Bar will integrate with all H-Rail accessories for easy customization. Get 84500115 adapter kit to mount to the middle or aft positions on the PA17 H-Rails (requires an extra set of H-Rail clamps and a longer center bar).

84500114 HOBIE ADJUSTABLE H-BAR
84500115 PA17 H-RAIL ADAPTER KIT

H-CRATE STORAGE SYSTEM

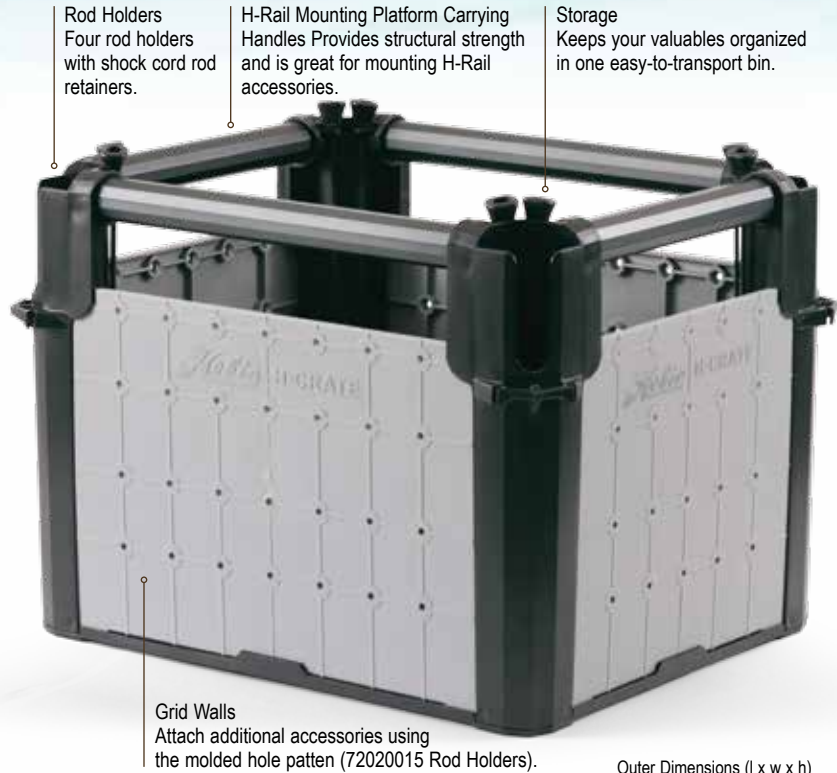

Rod Holders
 Four rod holders with shock cord rod retainers.

H-Rail Mounting Platform Carrying Handles
 Provides structural strength and is great for mounting H-Rail accessories.

Storage
 Keeps your valuables organized in one easy-to-transport bin.

Grid Walls
 Attach additional accessories using the molded hole pattern (72020015 Rod Holders).

Outer Dimensions (l x w x h)
 17.45 in x 14.14 in x 13 in /
 44.3 cm x 35.9 cm x 33 cm

Inner Dimensions (l x w x h)
 13.46 in x 10.2 in x 9.8 in /
 34.2 cm x 25.9 cm x 24.9 cm

- Fits on the back of a fishing kayak or SUP
- Keeps tackle, fishing rods and gear organized
- Lightweight & durable
- Can Be Disassembled to Store/Travel Flat

What's in the box?
 (1) H-Crate
 (4) Tie-down straps

Weight
 5.8 lb / 2.63 kg

H-CRATE SOFT COVER

Vinyl cover with a zipper opening. Keeps gear drier and out of UV. Keeps gear in the crate from falling out in a capsized. Tested to extremes... the cover holds in place under heavy load even if inverted or tumbled. Easy to install using provided panel rivets. Double zipper is nylon, not corrosive and functions very smoothly.



72020088 HOBIE H-CRATE
72020097 SOFT COVER

H-Rail Extrusion
 Integrates with all H-Rail accessories, like rod holder mounts, for easy customization.

Center Bar
 Two, included, center bar sizes enable installation on boats of varying widths.

Weight
 4.5 lb / 2.04 kg

What's in the box?
 (1) H-Bar
 (2) Center Bars
 (4) Angled Foot Mounts
 (4) Straight Foot Mounts
 (2) H-Rail Foot Mounts

Adjustable
 Four telescoping legs, along with foot-mount placement, enable a wide range of height settings.

- Lean against to stabilize
- Pull yourself up from a seated position
- Grab ahold to assist when entering the kayak
- Variable height settings
- Folds out of the way



H-RAIL TACKLE BIN

Add more storage or hold more gear. Designed to hold fishing tackle boxes, the tackle bin also includes a removable tray, Bungee® retainers, and plenty of places to clip things to. Store tools and use it as a place to collect odds and ends that usually clutter your fishing area.

84623001 TACKLE BIN / H-RAIL



H-RAIL ROD HOLDER

The H-Rail Rod Holder clamps to Hobie's H-Rail making it easily adjustable forward, aft or rotated around the rail to a desired angle inboard or outboard. A second lever allows the rod tube to be rotated at angles forward to aft. To adjust, simply release the lever, rotate or slide along the H-Rail and then close the lever to lock it in position. The rod holder can be clamped facing inboard or outboard depending on the desired use. It's a tube design with a removable gimbal pin and a reel holder that can be rotated to orient baitcasting or spinning rods into the perfect position. The two oversized padeyes can be used for rod leashes or to secure the rod holder to the boat and prevent it from slipping under high loads. Hobie always recommends using a rod leash and suggests the 72020099 Strap Kit to secure the rod holder in position for big game trolling.

72020098 ROD HOLDER / H-RAIL

72020099 HD STRAP KIT



H-RAIL MOUNTING PLATES

Mount almost any accessory to the H-Rail using this universal mounting plate. It's durable, easy to drill through and flat on the top and bottom, allowing bolts, nuts and washers to fit snugly.

84622001 MOUNTING PLATE / H-RAIL



H-RAIL CUP HOLDERS

Always have your favorite beverage conveniently located and secure.

84621001 CUP HOLDER / H-RAIL

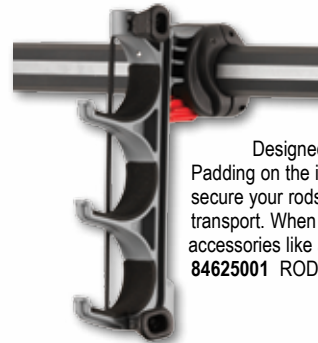

H-RAIL ROD RACKS

Designed for additional horizontal storage.

Padding on the interior protects your investment, plus rod retainers secure your rods in position for easy access, surf landings or transport. When rotated, the Rod Rack can be used for storing other accessories like a paddle, sail or stakeout pole.

84625001 ROD RACK / H-RAIL



H-RAIL STARPORT HD

The Hobie H-Rail StarPort HD allows you to mount the four-screw base mount, which comes with the popular RAILBLAZA locking slide to the 12-sided H-Rail without any drilling or tools needed.

84620204 H-RAIL STARPORT HD

H-RAIL RAM® MOUNTS

Add your favorite accessories to RAM Mounts on the H-Rail using the 1" or 1.5" ball.

84620101 MOUNT 1" RAM BALL / H-RAIL

84620151 MOUNT 1-1/2" RAM BALL / H-RAIL



H-RAIL MINIPOINT

The Hobie H-Rail MiniPort allows users to fit and re-task the full range of RAILBLAZA accessories to Hobie H-Rails. It clamps to the 12-sided H-Rail without any drilling or tools needed.

84620202 H-RAIL MINIPOINT



H-RAIL G-HOLD

Secure paddles, push poles, nets, gaffs or anything of moderate size up to 2 inches in diameter. The flexible quick-release strap has two securing points for security of minimum and maximum diameters, providing strong retention. It clamps to the 12-sided H-Rail without any drilling or tools needed.

84620200 H-RAIL G-HOLD



H-RAIL UPGRADE KITS

Update older model Pro Anglers to Longer H-Rail system or add 9" or 21" straight H-Rails on any boat, anywhere you like! Kits come with H-Rail tubes, end fittings and attachment hardware.

84625312 PA 12 H-RAIL UPGRADE KIT

84625314 PA 14 H-RAIL UPGRADE KIT

84626001 H-RAIL BOLT ON RAIL KIT 9"

84626101 H-RAIL BOLT ON RAIL KIT 21"

Adjust the clamp along the rail by releasing the lever, sliding the clamp to the desired position and closing the lever.

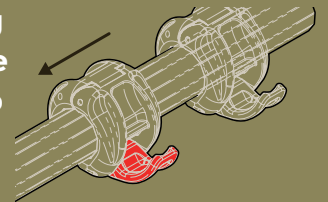

Adjustability is elementary.

Attaching, removing and adjusting H-Rail accessories is literally as easy as one, two, three.

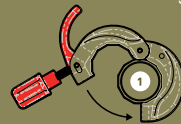

1. Wrap clamp around rail.

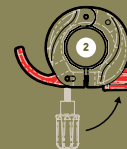

2. Latch gate and tighten.



3. Close locking lever.

ROD HOLDERS / MOUNTS

HOBIE HORIZONTAL ROD HOLDER KIT

Keep your fishing rod secure and protected along the side of your kayak. Insert the rod tip into the tip protector and lock the rod handle into the clasp. Easy to install using the provided hardware. Choose either through-bolts or sheet metal screws. Fits any kayak. Patent Pending.
72021060 HORIZONTAL ROD HOLDER KIT



HUNTING



GUN MOUNT for your kayak.
 Mounts to kayak rail for easy access.
72020013 GUN MOUNT

SCOTTY ROD HOLDERS / MOUNTS

80048004
 ROD HOLDER
 W/DECK / SIDE MOUNT



80048001
 BAIT CASTER ROD
 HOLDER WITH DECK /
 SIDE MOUNT



80048005
 ROD HOLDER
 ROCKET
 LAUNCHER W/
 FLUSH MOUNT



80055001 FLY ROD HOLDER
 WITH DECK / SIDE MOUNT



80052001
 DECK / SIDE MOUNT



80049001
 FLUSH MOUNT



HOBIE MOLDED-IN ROD HOLDER EXTENSION

Keep your fishing rods secure and reels higher out of the water. These fit right into the molded-in rod holders and offer a larger diameter sleeve that is deeper. Leash the holder extension to the boat and the rod to the holder using the molded eyes.

72020014 ROD HOLDER EXTENSION



ADJUSTABLE ROD HOLDER

Fits into Hobie's molded-in rod holders and fastens to the boat using 2 straps and padeyes (included). Release the lever to adjust the angle of the rod holder and clamp it in place to engage the teeth once the desired angle is reached. This product allows customers to adjust the angle of their rod so it is best suited for their fishing situation. It is a tube design with a removable gimbal pin and a reel holder that can be rotated to orient baitcasting or spinning rods into the perfect position. The two oversized padeyes can be used for rod leashes. Extremely popular with anglers who like to troll. Hobie recommends using a rod leash to tether your rod to the kayak when fishing for big game.

72020074 ADJUSTABLE ROD HOLDER

H-RAIL ROD HOLDER

The H-Rail Rod Holder clamps to Hobie's H-Rail making it easily adjustable forward, aft or rotated around the rail to a desired angle inboard or outboard. A second lever allows the rod tube to be rotated at angles forward to aft. To adjust, simply release the lever, rotate or slide along the H-Rail and then close the lever to lock it in position. The rod holder can be clamped facing inboard or outboard depending on the desired use. It's a tube design with a removable gimbal pin and a reel holder that can be rotated to orient baitcasting or spinning rods into the perfect position. The two oversized padeyes can be used for rod leashes or to secure the rod holder to the boat and prevent it from slipping under high loads. Hobie always recommends using a rod leash and suggests the 72020099 Strap Kit to secure the rod holder in position for big game trolling.

72020098 ROD HOLDER / H-RAIL

72020099 HD STRAP KIT



72020099



80048002 (LEFT)
ROD HOLDER HEIGHT
EXTENDER 8.5"

80048003 (RIGHT)
ROD HOLDER HEIGHT
EXTENDER 6.5"

80048006
GEAR HEAD
MOUNT

80048007
GEAR HEAD
TRACK ADAPTER

SCOTTY ROD HOLDERS / MOUNTS

- 80048001** ROD HOLDER - BAIT CASTER W/ MOUNT
- 80055001** ROD HOLDER - FLY ROD W/MOUNT
- 80048004** ROD HOLDER WITH SIDE-DECK MOUNT
- 80048005** ROD HOLDER ROCKET LAUNCHER
- 80048006** GEAR HEAD MOUNT
- 80048007** GEAR HEAD TRACK ADAPTER
- 80048002** ROD HOLDER HEIGHT EXTENDER 8.5"
- 80048003** ROD HOLDER HEIGHT EXTENDER 6.5"
- 80052001** MOUNT - DECK / SIDE
- 80049001** MOUNT - FLUSH

ROD HOLDERS / MOUNTS

RAM is the revolutionary universal ball and socket mounting system that allows you to mount practically anything anywhere. Unlike other mounts on the market, RAM allows you to mount items where you need them most. If you need to mount a Rod Holder, GPS or FishFinder look no further. RAM mounts will help you make a professional job easy. Its unique design provides easy installation, mobility, strength, versatility, vibration protection and durability, all at a low cost. RAM is backed by a Lifetime Warranty which makes it the mounting system of choice. To provide light weight strength and corrosion resistance, RAM uses marine grade aluminum with a powder coated finish, light weight nylon injected molded plastic, stainless steel hardware and rubber balls.



72023013 RAM TUBE
(PLASTIC) PIVOT ROD HOLDER (1.5")

72023030
RAM 2007 HOLDER
RECTANGLE BASE 1.5"

72023023
RAM REVOLUTION
HOLDER

72023008
RAM FLY ROD HOLDER (1.5")

72023014 RAM TUBE
(PLASTIC) ROD HOLDER (1.5")

RAM ROD HOLDERS / MOUNTS



72023001 RAM SMALL DIAMOND (1")

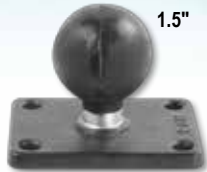

72023003 RAM 2 X 2.5 (1.5")



ACCESSORY TUBE WEDGE MOUNT (ALSO FITS SCOTTY) 1" or 1.5" BALL (1.5" Shown)
72023015 1.5" BALL
72023016 1" BALL



72023002 RAM SPACE SAVER (1.5")



72023025 U-BOLT 1-1.25" RAIL BASE W/ 1.5" BALL
72023017 U-BOLT .5-1.25" RAIL BASE W/ 1" BALL



72023036 RAM 10" POST EXTENSION ARM 1.5"



72023019 RAM DBL 'B' 1" BALL SOCKET ASSEMBLY



72023029 RAM RAIL V-BASE (STRAP 1" - 2.1") 1" BALL



72023028 RAM RAIL BASE (STRAP .5" - 2") 1.5" BALL

Great for mounting on Island akas!

RAM CAMERA MOUNT



72023032 CAMERA MOUNT 18" ARMS (PAIR)



72023034 RAM GOPRO MOUNTING BASE 1" BALL



72023033 RAM SMALL ROUND BASE 1/4"-20 1" BALL

MOUNT TO 1.5" BASE NOT INCLUDED

ADD CAMERA ADAPTER BALL



72023031 RAM X-GRIP



RAM TRANSDUCER ARM MOUNT

Compatible with all transducers which attach using a 1/4" bolt. An 18" rigid aluminum rod can be bent to position your transducer to its optimum location. Patented socket technology allows for quick raising, lowering, removal and stowage of transducer arm. Transducer not included with purchase.

72023035 RAM 18" MOUNT TRANSDUCER
72023037 RAM 18" MOUNT STRUCTER SCAN 1&2

Fits 1" Ball

72023035

- 72023001** RAM SMALL DIAMOND BASE 1" BALL
- 72023002** RAM SPACE SAVER BASE 1.5" BALL
- 72023003** RAM TUBE BASE 2 X 2.5
- 72023008** RAM FLY ROD HOLDER W/ BASE
- 72023013** RAM TUBE (PLASTIC PIVOT) ROD H
- 72023014** RAM TUBE (PLASTIC) ROD HOLDER
- 72023015** RAM MAST-TUBE WEDGE MOUNT 1.5"
- 72023016** RAM MAST-TUBE WEDGE MOUNT 1"
- 72023017** RAM U-BOLT RAIL BASE w/ 1" BALL
- 72023019** RAM DBL 1" BALL SOCKET ASSEMBLY
- 72023023** RAM REVOLUTION ROD HOLDER
- 72023025** RAM U-BOLT BASE w/1.5" BALL
- 72023028** RAM BASE (STRAP .5" - 2") 1.5"
- 72023029** RAM V-BASE (STRAP 1" - 2.1") 1"
- 72023030** RAM 2007 HOLDER RECTANGLE BASE
- 72023031** RAM X-GRIP
- 72023032** RAM CAMERA MOUNT ARMS
- 72023033** RAM SMALL ROUND BASE 1/4"-20
- 72023034** RAM GOPRO MOUNTING BASE 1"
- 72023035** RAM 18" MOUNT TRANSDUCER
- 72023036** RAM 10" POST EXTENSION ARM 1.5"
- 72023037** RAM 18" MOUNT STRUCTER SCAN 1&2

DIVERSE, FLEXIBLE AND USER-FRIENDLY MOUNTING SYSTEMS AND ACCESSORIES. YOUR STARPORT™ CAN BE MOUNTED JUST ABOUT ANYWHERE! THEN ADD THE DESIRED ACCESSORIES TO MOUNT ONTO THE STARPORT

STARPORT

The StarPort is the unique and versatile multifunctional mount, which allows users to fit and re-task the full range of RAILBLAZA accessories. The StarPort can be used as either a deck mount or flush mount base. This base not only comes with a gasket and cap, but also features a slide locking mechanism to confidently lock the RAILBLAZA accessory in place. Stainless Steel mounting hardware included.

72026207 RB STARPORT BLACK



STARPORT HD

This is a stylish, four-screw base mount that comes with the popular RAILBLAZA locking slide and is lower in profile than others on the market. The base combines the strength of a deck mount with the cosmetic appeal and practicality of a flush mount. The StarPort HD can also be centrally mounted on many popular track systems. This comes with the added versatility of tool-free adjustment. Stainless Steel mounting hardware included.

72026208 RB STARPORT HD BLACK



H-RAIL STARPORT HD

The Hobie H-Rail StarPort HD allows you to mount the four-screw base mount, which comes with the popular RAILBLAZA locking slide to the 12-sided H-Rail without any drilling or tools needed.

84620204 H-RAIL STARPORT HD



AKA STARPORT MOUNT

AKA StarPort Mounts are simple to use mounts allowing the easy attachment of a RAILBLAZA StarPort to your Hobie AKA (V2). The StarPort Mount is designed to fit securely on the AKA of an Island or Tandem Island without twisting.

72026210 RB RAILMNT AKA STARPORT COMB



H-RAIL MINIPOINT

The Hobie H-Rail MiniPort allows users to fit and re-task the full range of RAILBLAZA accessories to Hobie H-Rails. It clamps to the 12-sided H-Rail without any drilling or tools needed.

84620202 H-RAIL MINIPOINT



I-SERIES BASE

Expand the rigging capabilities of inflatables, stand up paddleboards or coolers (without drilling). The i-Series Base allows the addition of useful StarPort attachments. The 6x4-1/2 inch base is easily applied to any flat surface with the included 3M backing adhesive.

72026206 RB BLACK RIBPORT / STARPORT



H-RAIL G-HOLD

Secure paddles, push poles, nets, gaffs or anything of moderate size up to 2 inches in diameter. The flexible quick-release strap has two securing points for security of minimum and maximum diameters, providing strong retention. It clamps to the 12-sided H-Rail without any drilling or tools needed.

84620200 H-RAIL G-HOLD

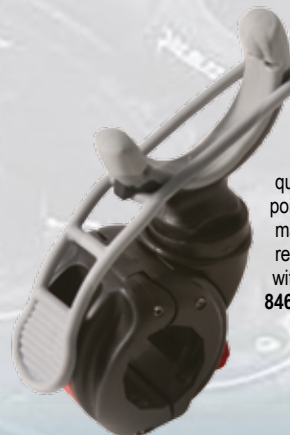

FOR ALL ITEMS WITH POLYCARBONATE LOCKING SLIDE; IMPORTANT: Use of petroleum based lubricants on the StarPort slide will cause failure. Silicone based products are best suited (please check contents of lubricant before using).

RAILBLAZA ROD HOLDERS / MOUNTS

ROD HOLDER II

Hold a bait caster, spinning rod, trolling rod, or fly rod. The rotating collar secures rod in place and the rear gimbal lock reduces rod rotation for compatible rods. Also offered with the StarPort HD mount (Stainless Steel mounting hardware included with 72026209 Rod Holder II / StarPort HD).

72026200 RB ROD HOLDER II ONLY BLACK

72026209 RB ROD HOLDER II WITH STARPORT HD



GUNHOLD

The RAILBLAZA GunHold allows you to safely stow and transport your rifle or shotgun. The flexible rubber fingers shape to fit different gun butts and the strap secures the shotgun/rifle against vibration and damage. The GunHold is compatible with all RAILBLAZA Bases and can be used on ATVs, kayaks, boats, SUPs, and all other hunting vessels.

72026203 RB GUNHOLD (EA)

G-HOLD 50

The G-Hold 50 is recommended to secure paddles, boga grips and anything of moderate size up to 2 inches around. The flexible quick-release strap has two securing points for security of minimum and maximum diameters, providing strong retention. G-Holds install in any RAILBLAZA base.

72026202 RB G-HOLD 50MM(2") SINGLE BLK



CAMERA MOUNT KIT

With the RAILBLAZA Camera Mount Kit, you can securely mount your camera on your kayak, paddleboard, or many other surfaces by simply making it StarPort compatible. The kit is compatible with any camera featuring a 1/4-20 thread insert while also including a GoPro tripod adaptor to make the kit compatible with all GoPro cameras.

72026205 RB CAMERA MOUNT KIT



CAMERA BOOM 600

The Camera Boom 600 is the perfect way to hold the camera and capture the action. Capturing your adventure from the perfect angle is now made easy. Over 30 inches long and fully adjustable with 4 moving joints, capturing any angle is possible. This camera mount will fit into any RAILBLAZA StarPort.

72026204 RB CAMERABOOM 600 PRO SERIES



ROTATING PLATFORM

The Rotating Platform allows for 360 degrees of rotation, easily clips in and out of your StarPort. Perfect for mounting fish finders, cameras, or other electronics.

72026201 RB ROTATING PLATFORM 102MM



72026200 RB ROD HOLDER II ONLY BLACK

72026201 RB ROTATING PLATFORM 102MM(4")

72026202 RB G-HOLD 50MM(2") SINGLE BLK

72026203 RB GUNHOLD

72026204 RB CAMERABOOM 600 PRO SERIES

72026205 RB CAMERA MOUNT KIT

72026206 RB BLACK RIBPORT / STARPORT W/

72026207 RB STARPORT BLACK

72026208 RB STARPORT HD BLACK

72026209 RB ROD HOLDER II STARPORT HD K

72026210 RB RAILMNT AKA STARPORT COMB B

84620200 H-RAIL G-HOLD

84620202 H-RAIL MINIPORT

84620204 H-RAIL STARPORT HD



GEARTRAC

Add a whole new level of versatility to your kayak with GearTrac from YakAttack! GearTrac makes your kayak not only adjustable, but fully configurable, enabling you to change your setup from one outing to the next. Trolling for kings today? Fly fishing tomorrow? Duck hunting next weekend? GearTrac gives you the ability to go

from a fully rigged kayak fishing machine to a flat deck in minutes.
72020057 GEARTRAC-8", 2 PACK W/ MOUNTING HARDWARE
72020058 GEARTRAC-12", 2 PACK W/ MOUNTING HARDWARE
72020059 GEARTRAC-16", 2 PACK W/ MOUNTING HARDWARE

MIGHTYMOUNT™

Use it to attach stuff to your kayak's track system. Use it as a standalone mount to secure your VISICarbon Pro™. Use it with the brand new Screwball™ or the Panfish™ camera pole. Whatever you do with your MightyMount™, you'll find it does the job. And it does it well. Oh yeah - the best part - it won't hurt your wallet either...

72020051 W/ MOUNT HDWR
72020052 SCOTTY KIT W/HDWR



80048007
 SCOTTY GEAR HEAD
 TRACK ADAPTER

SCREWBALL 1" OR 1.5"

THREADED RAM BALL AND MIGHTYBOLT™

Compatible with GearTrac System as well as other track systems. Attaches directly to MightyMount™

72020053 SCREWBALL, 1", 1/2" MIGHTYBOLT
72020054 SCREWBALL 1-1/2", 1/2" MIGHTYBOLT
80048007 GEAR HEAD TRACK ADAPTER

CELLBLOK

Fish finder installation on kayaks just got smarter! The YakAttack CellBlok is a track mounted battery box that doubles as a mounting platform for a transducer deployment arm and fish finder display. No need to drill holes or permanently mount fish finder parts to your kayak. Simply loosen the 2 track mount knobs and the CellBlok can be quickly and easily moved from one kayak to another!

72020130 CELLBLOK BATTERY HOLDER



PARKNPOLE LINK, 3 PIECE 12' STAKEOUT / PUSH POLE

The YakAttack ParkNPole Link is a floating stakeout / push pole with lots of great features at an attractive price. Lightweight and incredibly durable, the ParkNPole has quickly become a favorite with kayak anglers across the country. The new ParkNPole Link features the same construction as the original ParkNPole but in a multi-piece, break-down design. Simply remove the middle section and go from a 12' push pole to an 8' stakeout pole, or break down for easy transport to and from the water.

72020131 PARKNPOLE LINK 3PC 12'

THE VISICARBON PRO™

The VISICarbon Pro™ has set the standard in on-the-water visibility, combining a 100+ hour LED light and a bright orange flag with a light weight design and low wind drag. The foam base fits into standard rod holders. The carbon fiber mast sections boast strength and are light weight. The VISICarbon Pro™ weighs in at just 14 ounces including the 3 included AA batteries, and breaks down to 14" long in seconds, easily storing inside the flag. GearTrac and Mighty Mount ready.

72020040 SAFETY FLAG/LIGHT COMBO

(Suggested Mount 72020051 MightyMount See more Yakattack mount options)



PANFISH CAMERA MOUNT

Getting your camera pointed in the right direction just got a little easier. The PanFish™ by YakAttack™ features a split mast design with adjustable friction disks that allow quick and easy horizontal panning. Just grab the foam grip above center mast and rotate. Nothing to loosen, nothing to get loose. Just point and let go.

The PanFish™ was designed for over-the-shoulder video with lightweight cameras. We recommend a maximum payload of 1 lb, including camera and housing (if applicable). This covers most lightweight and point-and-click style cameras.

72020055 PANFISH POLE (W/O MIGHTYMOUNT)

PANFISH PORTRAIT

A picture says a thousand words, so keep it short and sweet with the PanFish Portrait™!

Designed for mounting in front of the paddler, the low profile of this full featured camera mount keeps it out of your way but readily available for trophy pictures or reverse angle video of the big fight.

The pivoting head can be positioned at any angle in the horizontal plane. This creates the perfect scenario for "hero" shots.

- 1) Rotate LCD towards you
- 2) Navigate your camera's menu to set the delay timer
- 3) Rotate lens towards you, pick up your fish before timer fires
- 4) Perfect hero shot!

This same process can be used for taking Catch-Photo-Release photos while holding the fish securely to the measuring board and getting your mug in the shot to boot!

The PanFish Portrait™ was designed for a maximum payload of 2 lbs, making it ideal for reverse angle video with "heavier" cameras.

72020056 PANFISH PORTRAIT
 (W/O MIGHTYMOUNT)



IF YOU'RE A SERIOUS KAYAK ANGLER LOOKING FOR FAST AND SECURE ANCHORING POWER? THE POWER-POLE MICRO IS FOR YOU!

**FOR A HOBIE PRO ANGLER; POWER-POLE, MOUNT AND POWER SUPPLY!
EASY AS... 1 - 2 - 3!**

(Mounting on a Pro Angler requires the Hobie mounting plate to properly distribute loads. Not approved for use on other Hobie models at this time)

1 - POWER-POLE MICRO AND SPIKE

Includes Micro Driver Unit and 8.5ft Spike. This all-electric unit is extremely quiet and easy to use. It works with a 3/4" spike to stop and anchor your kayak at the push of a button. It functions as a conventional stakeout pole or shallow water anchor without having to manually deploy it yourself. When the wind and water are moving, you won't be. With Power-Pole's signature strong hold, the Micro gives you a smooth stop on the spot in seconds. Whether you're anchored in sand, rock or mud - it's swift, silent, and secure.

72020083 POWER-POLE MICRO AND SPIKE



2 - OUTBACK MOUNT KIT

This Yakattack adaptor plate is specifically designed to stern mount a Power-Pole Micro to a 2007-2015 Hobie Outback. The offset mount allows for use with the rudder. Hardware included.

72020132 OUTBACK MOUNT KIT



2 - PRO ANGLER MOUNT KIT

Attach a Power-Pole Micro to the stern of your Hobie Pro Angler using the hardware and mounting plate that comes in this kit.

72020176



3 - LITHIUM BATTERY PACK

The Micro Battery Pak is not just any battery pack; it utilizes advanced Lithium-Ion technology to ensure the longest performance while maintaining the highest built-in safety standards. Delivering a minimum of 100 cycles per charge, it can easily handle a full day of excitement on the water. The Micro Battery Pak includes battery pack, mounting harness, AC wall adapter, and charger.

72020185



or ... 3 - HOBIE POWER KIT

Power up your Power-Pole Micro using this Hobie kit. Kit includes 12V battery, charger, battery holder, and all of the wire plugs, adapters and connectors.

72020076



INDIVIDUAL PARTS / SPARES:

POWER-POLE MICRO ANCHOR MOTOR Micro Driver Unit includes wireless remote control, advanced wireless dash switch, mounting hardware, fully adjustable mounting bracket, electrical cord/plug/ battery terminals, quick release cord, free app (Android), USB Connector, and Bluetooth

72020084 POWER-POLE MICRO ANCHOR MOTOR

SPIKE 8.5ft tall 3/4" spike

72020085 8.5 ft. SPIKE - POWER-POLE MICRO

MOUNT PLATE For Pro Angler 12/14/17T

72020177 POWER-POLE MOUNT PLATE ONLY



HOBIE STAKE-OUT POLE

Hold position in shallow water by inserting the Hobie Stake-Out Pole into sand or mud. Fiberglass pole with metal tip, rubber grip handle and attachment line system. (Connect to the Hobie Anchor Trolley System for best results)
72076001 STAKE-OUT POLE



RAM MOUNTS AND LOWRANCE ELECTRONICS

See mount and electronics pages for details.

RAM TUBE ROD HOLDER

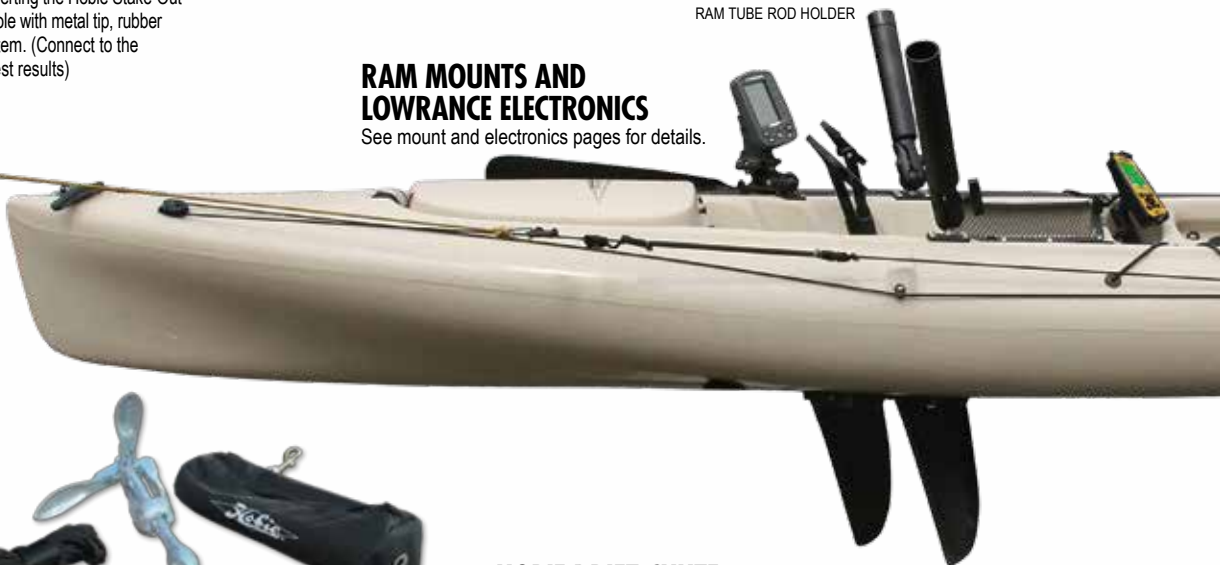

ANCHOR KIT

3.5 pound folding anchor, bag and 60 feet of line. (Connect to the Hobie Anchor Trolley System for best results)
80035A ANCHOR

HOBIE DRIFT CHUTE

Large cone shaped "para" chute deployed in the water slows your drift in windy conditions when anchoring is not possible or desired. Design keeps chute just under the surface and fully inflated. Anchor line not included. (Connect to the Hobie Anchor Trolley System for best results)
7202009 DRIFT CHUTE



HOBIE ACCESSORY PACKAGES

The "Easy Button!" Basic combinations of accessories that work. Designed to give you what you need all in one package. Choose fishing, safety, performance or transport.



72020021 ULTIMATE KAYAK FISHING PACKAGE

- 1 72020020 FISH FINDER PACKAGE
- 1 71706001 HOBIE GEAR BUCKET 3 PACK
- 1 72023014 ROD HOLDER - RAM TUBE
- 1 72020073 ANCHOR TROLLEY KIT
- 2 72020014 HOBIE ROD HOLDER EXTENSIONS
- 2 74052001 HOBIE ROD LEASHES



72020020 FISHFINDER PACKAGE

- 1 72020089 FISHFINDER - LOWRANCE ELITE-3X
- 1 72023024 FISHFINDER MOUNT - RAM MOUNT III
- 1 72020039 FISHFINDER INSTALLATION KIT II



72020022 KAYAK FLY FISHING PACKAGE

- 1 72023008 FLY ROD HOLDER - RAM
- 1 72063101 SIDEKICK AMA KIT (DARK GREEN)
- 2 72020001 HOBIE GEAR KEEPER LARGE 36"



72020024 MIRAGE PERFORMANCE PACKAGE

- 1 72066001 V2 ST TURBO FIN KIT
- 1 81397001 LARGE TWIST AND STOW RUDDER



72020023 KAYAK CUSTOMIZATION PACKAGE

- 1 71115101 TOOL, SCREW-IN FITTINGS
- 5 71117001 CLEAT
- 5 71116001 PAIDEYE

HOBIE LIVEWELL

This live bait tank was designed with the serious fisherman in mind. From the tournament angler to the weekend warrior, inshore or off, this livewell is capable of handling almost every fishing situation imaginable! See Livewell on page 24 for more details.

72020007 HOBIE LIVEWELL

72020015 ROD HOLDER - LIVEWELL

(Rod holders include needed fasteners)



HOBIE ROD HOLDER EXTENSIONS

Keep your fishing rods secure and reels higher out of the water. These fit right into the molded-in rod holders and offer a larger diameter sleeve that is deeper. Leash the holder extension to the boat and the rod to the holder using the molded eyes.

72020014 ROD HOLDER EXTENSION



ADJUSTABLE ROD HOLDER

Fits into Hobie's molded-in rod holders and fastens to the boat using 2 straps and padeyes (included). Release the lever to adjust the angle of the rod holder and clamp it in place to engage the teeth once the desired angle is reached. This product allows customers to adjust the angle of their rod so it is best suited for their fishing situation. It is a tube design with a removable gimbal pin and a reel holder that can be rotated to orient baitcasting or spinning rods into the perfect position. The two oversized padeyes can be used for rod leashes. Extremely popular with anglers who like to troll. Hobie recommends using a rod leash to tether your rod to the kayak when fishing for big game.

72020074 ADJUSTABLE ROD HOLDER

HOBIE ANCHOR TROLLEY KIT

Easily deploy your anchor, drift chute or stake out pole over the side of the cockpit area, then move the attachment position forward or aft to hold your boat in the position desired. Easily sit facing down stream / wind at anchor. Simple pulley system and cleat allows adjustment all along one side of your boat anywhere from bow to stern. PA 12 and 2013+ PA 14s are "Trolley Ready" with molded-in fittings to mount the turning blocks.

72020073 ANCHOR TROLLEY KIT - UNIVERSAL



HOOKLESS MAP POCKET

Molded material resists hooking. Replaces standard mesh pockets. Frame and fasteners not included. Use original frame and fasteners to install.

78561001 MAP POCKET MESH MOLDED HOOKLES

H-RAIL ROD HOLDER

The H-Rail Rod Holder clamps to Hobie's H-Rail making it easily adjustable forward, aft or rotated around the rail to a desired angle inboard or outboard. A second lever allows the rod tube to be rotated at angles forward to aft.

To adjust, simply release the lever, rotate or slide along the H-Rail and then close the lever to lock it in position. The rod holder can be clamped facing inboard or outboard depending on the desired use. It's a tube design with a removable gimbal pin and a reel holder that can be rotated to orient baitcasting or spinning rods into the perfect position. The two oversized padeyes can be used for rod leashes or to secure the rod holder to the boat and prevent it from slipping under high loads. Hobie always recommends using a rod leash and suggests the 72020099 Strap Kit to secure the rod holder in position for big game trolling.

72020098 ROD HOLDER / H-RAIL

72020099 HD STRAP KIT



HOBIE ROD LEASH

Keep those nice fishing rods from swimming away. Secure the rod leash to boat and rod. Quick snap connection feature allows easy detachment when needed. Webbing construction with quick connect hook.

74052001 ROD LEASH - WEBBING

FISH GRIP

Handy fish grip in a glow-in-the-dark plastic material.

72020019 FISH GRIP



72020000

72020001

HOBIE GEAR KEEPER

Keep your equipment where you left it; safe and onboard with the Hobie Gear Keepers. These low force retractor tools are ideal for gear such as pliers, dykes, lipper tools etc.

72020000 SMALL HOBIE GEAR KEEPER

Features: 36" 50lbs Breaking Strength Spectra Nylon Line, Plastic Snap Clip, 3/8" Quick Connect Split Ring.

72020001 LARGE HOBIE GEAR KEEPER

Features: 36" 60 lbs. Breaking Strength Nylon Coated Stainless Steel Cable, Stainless Steel Spring and Hardware, Plastic Snap Clip.



72020025 KAYAK TRAVEL PACKAGE

1 72046 ROOF RACK PADS - 36"

1 72042 TIE DOWN STRAPS

1 80045001 KAYAK CART "PLUG-IN" STANDARD



72020026 KAYAK SAFETY PACKAGE

1 72020010 HOBIE SAFETY KIT

1 72020002 SAFETY FLAG

1 72020003 HYDROSTAR LIGHT



72020029 DELUXE KAYAK SAFETY PACKAGE

1 72020010 HOBIE SAFETY KIT

1 72020040 VISICARBON SAFETY FLAG / LIGHT

1 72020032 BILGE PUMP



ELITE-3X FISHFINDER

Lowrance® offers their most affordable color fishfinder featuring Broadband Sounder™, water-temperature sensor and Fish I.D. Comes standard with a dual-frequency transducer that can be used at 83kHz or 200kHz to maximize the view beneath your kayak. It features a bright, LED-backlit color display with detailed 320x240 resolution and automatically adjusts settings to see fish, structure and bottom detail more clearly. The Fish I.D. option easily identifies fish locations and depths. (Hobie Recommends Mount 72023024 & Install Kit 72020011, 72020039 or 72020070)
72020089 ELITE-3X



ELITE-5 CHIRP FISHFINDER/GPS

5-inch fishfinder/chartplotter that combines CHIRP Sonar with DownScan Imaging™, built-in GPS antenna and detailed U.S. mapping. The Elite-5 CHIRP includes all of the proven features launched with the highly successful Elite-5 HDI with the addition of CHIRP sonar technology —providing greater sensitivity, improved target resolution and superior noise rejection for clearer, easy-to-see bait fish and game fish targets. Comes with 83/200kHz + 455/800kHz transducer standard. (Hobie Recommends Mount 72023024 & Install Kit 72020039 or 72020070)
72020035 ELITE-5 CHIRP



MARK-4 CHIRP FISHFINDER/GPS

Affordable grayscale fishfinder/chartplotter that uses the best in fishfinder technology. With CHIRP and Downview, finding key structures in shallow and deep waters has never been easier. Never miss a key piece of structure using the TrackBack feature on the built-in GPS, which is compatible with Insight Genesis sonar data recorder and all Lowrance mapping options for customized contour maps, downloadable onto any computer. Comes standard with a dual frequency transducer that can be used at High/ Medium Chirp, 83/200kHz to maximize the view beneath your kayak. (Hobie Recommends Mount 72023024 & Install Kit 72020011, 72020039 or 72020070)
72020093 MARK-4 CHIRP



ELITE-7 CHIRP FISHFINDER/GPS

7-inch fishfinder/chartplotter that combines CHIRP Sonar with DownScan Imaging™, built-in GPS antenna and basemap. The Elite-7 CHIRP includes all of the proven features recently launched with the highly successful Elite-7 HDI with the addition of CHIRP sonar technology -- providing greater sensitivity, improved target resolution and superior noise rejection for clearer, easy-to-see bait fish and game fish targets. Comes with 83/200kHz + 455/800kHz transducer standard. (Hobie Recommends Mount 72023038 & Install Kit 72020039 or 72020070)
72020091 ELITE-7 CHIRP



ELITE-4 CHIRP FISHFINDER/GPS

Power packed fishfinder/chartplotter with all of the same great features that make Lowrance the number one choice amongst kayak anglers. Both CHIRP and DownScan Imaging technology can be used simultaneously for pin point accuracy underwater and detailed mapping with TrackBack to maintain position above water. Built-in GPS is compatible with Insight Genesis sonar data recorder and all Lowrance mapping options for customized contour maps, downloadable onto any computer. Comes with an High/Medium Chirp, 83/200kHz + 455/800kHz HDI transducer standard (Hobie Recommends Mount 72023024 & Install Kit 72020011, 72020039 or 72020070)
72020094 ELITE-4 CHIRP

Note: Lowrance Warranty is handled directly by Lowrance. Refer to documentation included with these products.

All FishFinders include Lowrance standard base, transducer and cables. Find detailed descriptions and specifications for these Lowrance products at <http://www.lowrance.com/>

FISHFINDER MOUNTS BY RAM



FISHFINDER MOUNT II

FITS LOWRANCE MARK, ELITE SERIES AND HUMMNBIRD 100, 300, 500, 700 MATRIX SERIES (EXCLUDING MATRIX 97)
72023021



FISHFINDER MOUNT III

FITS LOWRANCE MARK, ELITE SERIES (1" RAM BALL)
72023024



UNIVERSAL ELECTRONICS MOUNT

72023006 RAM 1" BALL UNIVERSAL DIAMOND BASE 6 1/4 X 2 (SHOWN)

72023038 RAM 1.5" BALL UNIV MOUNT 6 1/4 X 2 COMPOSITE

FISHFINDER INSTALLATION KITS

FISHFINDER INSTALLATION KIT I

Hobie has taken the guess work out of installing a fishfinder by providing a simple yet complete installation kit. This kit is adaptable to virtually any kayak and will run most fishfinders on the market, like our Lowrance Compact Series fishfinders. The only thing you need to do is determine the location of your new unit! Kit includes: Dry Bag, Battery Harness, AA Batteries, Snap Connector, Foam Transducer Pad, Zip Ties, Marine Goop, Displacement Connectors, Rubber Grommet.



72020011 FISHFINDER INSTALL KIT I

FISHFINDER INSTALLATION KIT II

Hobie's full size fishfinder installation kit integrates a waterproof 9AH gel cell 12-volt battery to provide more power to run larger units like the Lowrance Full Size Series of fishfinders. It can also be used to run smaller units for longer periods of time. Kit includes: Waterproof 8AH gel cell 12-volt battery with attached waterproof wiring and connectors, 12-volt battery charger, Hobie battery holder, foam battery pad, foam transducer pad, zip ties, marine goop, wire connectors, rubber grommet, wire cap.



72020039 FISHFINDER INSTALL KIT II

FISHFINDER INSTALLATION KIT III LOWRANCE® READY

This kit is specifically pieced together to include everything you need for wiring up your fishfinder to any Hobie kayak with the "Lowrance Ready" feature. Kit Includes: 12V 8AH waterproof gel cell battery and charger, wiring hardware, and battery holder which mounts to the sail post or in the lip of an 8" twist and seal hatch.



72020070 FISHFINDER INSTALL KIT III

Fits 1" Ball

72023035

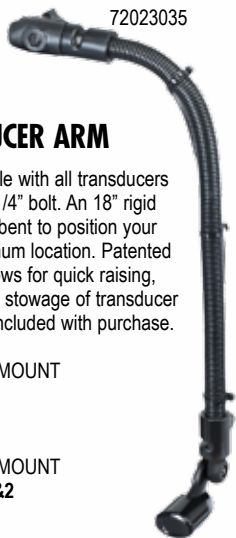

RAM TRANSDUCER ARM MOUNT

Compatible with all transducers which attach using a 1/4" bolt. An 18" rigid aluminum rod can be bent to position your transducer to its optimum location. Patented socket technology allows for quick raising, lowering, removal and stowage of transducer arm. Transducer not included with purchase.

72023035 RAM 18" MOUNT TRANSDUCER

72023037 RAM 18" MOUNT STRUCTER SCAN 1&2

HOBIE - LOWRANCE READY / HUMMINBIRD ADAPTER

84505901 ADAPTER KIT, HUMMINBIRD FF

CELLBLOK

Fish finder installation on kayaks just got smarter! The YakAttack CellBlok is a track mounted battery box that doubles as a mounting platform for a transducer deployment arm and fish finder display. No need to drill holes or permanently mount fish finder parts to your kayak. Simply loosen the 2 track mount knobs and the CellBlok can be quickly and easily moved from one kayak to another!

72020130 CELLBLOK BATTERY HOLDER



RITCHIE PANEL MOUNT COMPASS

When you're miles out to sea or simply trying to navigate your way through uncharted waterways, rest assured that you can make it back home with one of the worlds most innovative panel mounted compasses.

72020004 RITCHIE COMPASS PANEL MNT X-21

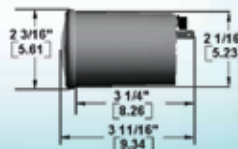

HOBIE 12V BATTERY HOLDER

Note: Wires and batteries shown are not included with mounts.



Hobie's battery holder is versatile! Hang inside an 8" Twist and Seal hatch or mount to the mast / accessory receiver inside the hull. Includes both options in one.

72025007 HOBIE 12v BATTERY HOLDER

72025001 HOBIE 12v BATTERY 8AH

72025002 CHARGER - HOBIE 12v BATTERY

HOBIE THRU HULL WIRING KIT

Hobie thru hull fittings for routing wiring through cockpit area for FishFinders, GPS and more. Includes two through hull fittings with backing nuts, o-rings and one "tree" of adapters for different wire diameters.

86505621 HOBIE THRU HULL WIRING KIT

86505613 HOBIE 3 WAY THRU HULL KIT



86505621

ELEC CONNECTOR SET

Set of male / female waterproof plugs with wires and 4 waterproof (silicone filled wire nut) connectors.

72021027 ELEC CONNECTOR SET



72025005 (1) SILICONE FILLED WIRE NUT

72021011 SPARE TRANSDUCER PAD

72025004 SPARE BATTERY PAD

72021015 MARINE GOOP



HOBIE HATCH LINERS

For Hobie Mirage Outback, Revolution and Quest. Hatch liners were originally created for the popular Pro Angler series, the forward hatch liner is a space to store gear or fish just inside the forward hatch lid. Keeps items from sliding forward or back inside the hull and keeps them up off the bilge. Now available for the Hobie Outback, Revolution 11 / 13 and Quest 11 / 13 (2013+). **HOBIE HATCH LINERS**

72020041 OUTBACK

72020042 REVOLUTION 13 / 2014+ QUEST 13

72020044 REVOLUTION 11 / QUEST 11



REVOLUTION

PLANO TACKLE BOX

Innovative up-latching fasteners and Dri-Loc Seal ensure watertight storage.



TACKLE BOX SMALL - 10 adjustable dividers create 5-15 compartments.

Clear/Yellow 9.13" x 5" x 1.25"

72020311 TACKLE BOX SMALL

TACKLE BOX MEDIUM - 15 adjustable dividers create 5-20 compartments.

Clear/Blue 11" x 7.25" x 1.75"

72020321 TACKLE BOX MEDIUM

TACKLE BOX LARGE - 25 dividers create 3-28 compartments. Perfect box for extra long bulk storage. Clear/Red 14" x 9.13" x 2"

72020331 TACKLE BOX LARGE



OUTBACK

HOBIE GEAR BUCKET

Add a drop-in "tackle box" to your 8" Hobie Twist and Seal hatch. The Gear Bucket containers are 2 1/2" deep and hang on the hatch lip or can be slipped down into the hull so you can carry several. Keep one on the hatch lip for easy access. Closing the hatch presses the containers seal closed to ensure items stay in place. You can carry fishing tackle, spare parts, snacks, tools, sun screen, first aid supplies and more in these easily size-adjustable storage segments. Get the three pack with handy storage bag and pre-pack your fishing tackle for fishing different species. Be prepared when the fish start biting with easy access inside the hatch just in front of your seat.



3 PACK

71704001 HOBIE GEAR BUCKET

71706001 3 PACK WITH BAG (8" Hobie Gear Bucket)

71705001 BAG FOR 3 HOBIE GEAR BUCKETS



HOBIE GEAR BUCKET - DEEP

Add a drop-in "storage box" to your 8" Hobie Twist and Seal hatch. 5" deep bucket without dividers. Note: Does not fit Pro Angler Aft Hatch

71704021 HOBIE GEAR BUCKET - DEEP



HOBIE 6" HATCH BAG

Add a drop-in bag to the 6" Hobie Twist and seal hatch. Kit includes required back-up ring with lip, screws and bag with drawstring. (Available for 6" hatch only)

5421 6" HOBIE BAG KIT



HOBBIE TWIST AND SEAL HATCHES

TWIST AND SEAL HATCHES have a better seal. The lids also hinge open, so you never lose the lid. Designed with a cork-screw-like mechanism for closure, a simple twist of the handle opens or closes the hatch. As the screw pulls down the hatch, you get a tight seal on the "O Ring" seal against the inner cylinder. The hatch seals around the edge of the cylinder and does not have to be held down against a flat surface to seal. This allows the hatch to seal even if the lid is partially open or tipped. Flip the handle into the recess to "lock" it closed. Available in 6" and 8" diameters.

These hatches are now standard equipment on all Hobie Kayaks.

*Retrofit kits include gaskets (and 2 ea #8031130 screws for the 8").

- 71701011 6" TWIST AND SEAL HATCH
- 71701001 6" TWIST AND SEAL RETROFIT KIT*
- 71701021 6" TWIST AND SEAL O RING
- 71321001 6" MOUNT GASKET
- 71702011 8" TWIST AND SEAL HATCH
- 71702001 8" TWIST AND SEAL RETROFIT KIT*
- 71702021 8" TWIST AND SEAL O RING
- 71331001 8" MOUNT GASKET



HOBBIE RECTANGULAR TWIST AND SEAL HATCH

Hobie rectangular hatch gives access and options. Includes backing ring. The Horizontal hatch is stiff and strong as designed for standing-on / near the Pro Angler floor. Unique Hobie designed seal and flange lip drainage keeps water out. Add the optional tackle management tray that deploys two tackle boxes as you open the hatch or the drop-in hatch bucket for versatile small parts storage (both shown below).

- 71707001 HOBBIE RECTANGULAR HATCH
- 71707002 FLANGE GASKET
- 8032121 SCREWS (REQ 14)



HOBBIE RECTANGULAR HATCH ACCESSORIES

Add a drop-in "storage box" to your Hobie rectangular hatch or tackle management tray that deploys two tackle boxes as you open the hatch.

- 71709001 HOBBIE RECTANGULAR BUCKET
- 71708001 HOBBIE TACKLE MANAGEMENT

ROLLING DUFFLE/GEARBAG

Back by popular demand. Great travel bag. High volume allows you to bring it all!
80000R ROLLING DUFFLE/GEARBAG



PA BUCKET COOLER / ALL CARGO

This custom designed cooler is designed to fit within a Pro Angler forward hatch liner. It will also fit nicely in all other Mirage aft cargo areas. Bring along your favorite cool beverages and foods or use as a catch bag. Includes several mesh pockets for keeping track of other loose items, shoulder strap, carry handles, tiedown rings... Picnic bag? Sure!!

72020087 COOLER - PA BUCKET / ALL CARGO

HOBBIE SMALL ROLL TOP DRY BAG

8" diameter x 14". This dry bag is built of tough materials. Seals tight to keep your stuff dry.

71703001 8" HOBBIE DRY BAG



SEE BAG

Transparent 13 oz. vinyl bags make quick work of locating things. Great for organizing gear and personal stuff. Keep your food and spare clothes dry. Easy to carry or tie onboard. Its cylindrical shape will hold odd shapes such as cameras, binoculars, lunches, etc. without distortion of bag and resultant potential leakage.

72210T SEE BAG (8" x 14" 622 cu.in.)

72230T SEE BAG (11" x 19" 2200 cu.in.)





BOW SHACKLE - THREADED PIN

Part #	Pin Dia.	Width	Length	Max Ld#
SP150061	1/4"	9/16"	15/16"	4400



"D" SHACKLES - THREADED PIN

Part #	Pin Dia.	Width	Length	Max Ld#
SP150041	5/32"	3/8"	5/8"	1100
SP150051	3/16"	1/2"	11/16"	2640
SP150052	3/16"	5/8"	15/16"	2640
SP150053	3/16"	5/8"	1 7/16"	2640



SAFETY SHACKLE WITH 1/2 TURN CAPTIVE PIN

Part #	Pin Dia.	Width	Length	Max Ld#
SP185205	3/16"	1/2"	1"	2640
SP180005	3/16"	5/8"	1 7/16"	2640
SP180006	1/4"	7/8"	1 5/8"	4400



TWIST SHACKLE WITH 1/2 TURN PIN

Part #	Pin Dia.	Width	Length	Max Ld#
SP170005	3/16"	1/2"	7/8"	2640
SP170006	1/4"	9/16"	1 3/8"	4400



FAST SHACKLE

Avibank ball lock pin permanently wired to the shackle so it won't drop in the drink when released.

3062 EACH



HARKEN 16MM AIR BLOCKS

Harken's newest small blocks for control lines. Accepts up to 7/32" line, 900 pound load, 5/8" sheave diameter. Ultra light weight.

- H404 SINGLE
- H405 SINGLE w/ BECKET
- H406 DOUBLE
- H407 DOUBLE w/ BECKET



H082



H083



H092



H166



H167

HARKEN BULLET BLOCKS

Medium size blocks that work well for control lines. Accepts up to 5/16" line, 2000 pound load, 1 1/8" diameter sheave.

- H082 SINGLE
- H092 CHEEK
- H166 SINGLE w/ SWIVEL
- H167 SINGLE w/ SWIVEL & BECKET



H224



H233



H225

HARKEN MICRO BLOCKS

Small blocks with high load capabilities, but light weight. Accepts up to 1/4" line, 1200 pound load, 7/8" diameter sheave.

- H224 SINGLE
- H225 SINGLE w/ BECKET
- H233 CHEEK



REMOVABLE SHEAVE BLOCK

Simply remove the clevis pin that acts as the sheave axle, slide the sheave out of the frame, place the frame through the fitting and reinstall the sheave.

3103 EACH



SUPER STRETCH SHOCKCORD

This midnight-black shockcord has double the stretch of ordinary cord. If you've been getting your shockcord from the hardware store, you're in for a treat. The durable black cover is woven around an extra-flexible rubber core.

- RS018BLK 1/8"
- RS316BLK 3/16"
- RS014BLK 1/4"
- RS516BLK 5/16"
- RS038BLK 3/8"
- RS716BLK 7/16"

- 53180011 3/8" HOG RING
- 21180000 1/2" HOG RING



LOW STRETCH LINE

Pre-stretched line with superior fatigue and abrasion resistance. Sold per foot.

- RH112WHT 1/12" WHITE
- RH018WHT 1/8" WHITE
- RH316WHT 3/16" WHITE
- RH014WHT 1/4" WHITE
- RH516WHT 5/16" WHITE
- RH038WHT 3/8" WHITE

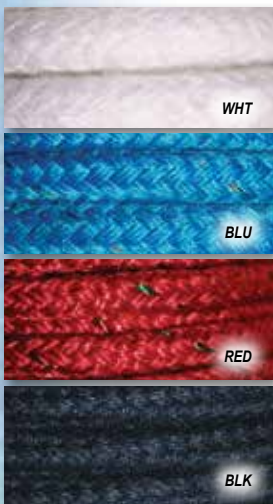

SPUN DACRON

Soft matte finish rope. Runs well thru blocks and fairleads, has good abrasion resistance, is spliceable and easy to hold with wet hands. Available in white, black, red, blue. This rope is not designed for winching. Sold per foot. Specify color choice.

- (White, Blue, Red or Black xxx = color)
- RM014WHT 1/4" WHITE
- RM014XXX 1/4" COLOR
- RM516WHT 5/16" WHITE
- RM516XXX 5/16" COLOR
- RM038WHT 3/8" WHITE
- RM038XXX 3/8" COLOR
- RM716WHT 7/16" WHITE
- RM716XXX 7/16" COLOR

SPECTRA

Rudder Steering and Up / Down control line .

- 81023001 SPECTRA 1.75 mm



SHOCKCORD SNAP HOOKS

Easy to install shockcord snap hook. No tools required. Reusable!

- 2101 HOOK-1/4"
- 2102 HOOK-5/16"

CLEATS



HARKEN CAMMATIC CLEAT

Rounded jaws assure quick cleating/release action and smoother teeth mean longer life for your lines.

H471 MICRO CLEAT, CARBO JAW
1/8" TO 1/4" LINE



HARKEN WEDGES

Fairleads and eyestraps designed specifically for each Cammatic, the wedges put the Cammatic on a 15 degree angle for ease of cleating or releasing. The fairleads are molded into a replacement base. The eyestraps are designed to be held in place over the cam by the mounting screws.

H297 WEDGE KIT
H284 WIRE FAIRLEAD
H281 EYE STRAP



SILICONE SPRAY

Dry silicone spray for cleats, hatch O-rings. (Image above may not represent current packaging or volume)

5107 SILICONE 7oz.



CLEAR SILICONE SEALER

Make sure your hulls are watertight! Clear Silicone seals leaks around all thru-hull fittings.

376 1.5oz. TUBE



AQUASEAL MIRAZYME ODOR ELIMINATOR

There's nothing quite like the odor of damp gear left in your car trunk for a couple of days. With one application eliminate those odors from booties, wet-suits, dry-suits and the rest of your gear. A 100% biodegradable product made from a blend of 10 highly specialized, light activated microbial elements. Works by penetrating into pores of fabric, rubber and even hard surfaces to eliminate odor naturally.

7003 8oz.



MAGICA RUST REMOVER

Easily clean rust stains from fiberglass, plastic surfaces, metal parts or fabrics. Although metal parts are made from high quality stainless steel, machining tools often leave carbon particles imbedded in the metal surfaces.

This material can bleed a rust stain onto other surfaces. Magica simply dissolves the rust away.

1603 MAGICA GEL 8oz. BOTTLE

SAIL REPAIR TAPE

Don't get caught with your sails down! Extra strong, Rip Stop white tape for temporary on-the-spot repairs to torn sails, canvas, even foul weather gear. Keep a roll in your toolbox for emergencies.

1662 2" x 25' ROLL



HOBIE BOAT CLEANER & UV PROTECTANT SYSTEM: CLEAN AND THEN PROTECT!



HOBIE BOAT CLEANER – 12oz

Formulated with "Green Chemistry" to safely remove dirt and stains from Hobie products. Good on fiberglass, polyethylene, Vinyl (trampolines) and PVC (inflatable). Cleans the most stubborn stains off of hulls.

70050001 HOBIE BOAT CLEANER – 12oz.

HOBIE UV PROTECTANT – 12oz

Protect and rejuvenate fiberglass, polyethylene, vinyl and PVC materials. Spray on, the protectant absorbs into the material and leaves a UV protective layer. Reduce the loss of essential oils and deflect the sun's harmful UV rays.

70060001 HOBIE UV PROTECTANT – 12oz.



TEAR-AID

Each TEAR-AID® repair patch is made from an exceptionally tough, matte finish, abrasion resistant, elastomer that resists puncture and tearing. It is combined with an aggressive adhesive formulated for high bond strength to a variety of surfaces such as canvas, leather, rubber, nylon, most plastics, paints, aluminum, stainless steel, fiberglass, polyurethane, polyethylene, polypropylene, vinyl and vinyl coated. TEAR-AID® Type A and TEAR-AID® Type B provide a simple and easy method of patching holes and tears, as well as an excellent protective film solution.

72020030 TEAR-AID / TYPE A (POLY)

72020031 TEAR-AID / TYPE B (VINYL)

EACH PATCH KIT CONTAINS: (1) 3" x 12" TEAR-AID® Patch that cuts with scissors to any size, (1) 7/8" x 7/8" Patch, (1) 1 3/8" x 1 3/8" Patch, (1) 12" Reinforcement Filament for repairing tears at edges, (2) Alcohol Prep Pads, (1) Illustrated Instructions and a Product Repair List.

KAYAK RIGGING KIT - HARDWARE

Set of fasteners for rigging a kayak for fishing accessories. A custom selection of hardware chosen by the Hobie fishing experts. Includes stainless bolts, nuts, washers, well nuts and more. All packed in a handy Plano box. You can purchase any of the items separately. Purchase the kit and have it all, or pick and choose your own based on your individual needs. All included parts are listed below as well as many more in the numerical section of our catalog.

72020300 Kayak rigging kit

Item	Qty	Part	Item
1	1	72020311	PLANO BOX - KAYAK RIG KIT
2	12	8031191	SCREW 1/4-20 X 1-1/4 PHMS
3	12	8030111	SCREW 10-32 X 1 PHMS-P SS
4	12	8030251	SCREW 10-32 X 1" FHMS
5	12	8030161	SCREW 10-32x1 1/2 RHMS-P SS
6	18	8080701	WASHER 1/4 X 1 SS HP
7	24	8080731	WASHER #10 FNDR SS
8	12	8050111	NUT 1/4-20 HX NYLOCK
9	24	8050201	NUT 10-32 NYLOCK LOPRO
10	12	8050221	NUT (WELL NUT) 10-32 x1
11	8	71110001	PAD EYE-BLK NYLON-3/8"
12	18	81029	LINE HANGER
13	8	78510001	BUNGEE HOOK

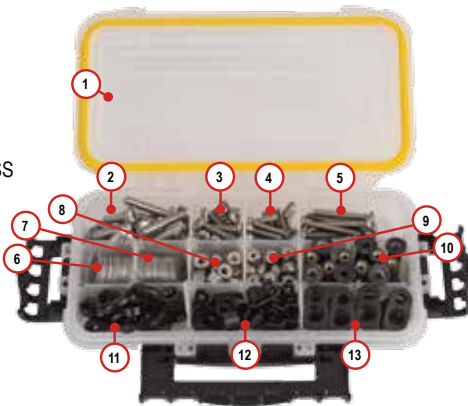

Extra rod stock available at no charge

KC WELDER PRO WITH HOBIE COLOR ROD STOCK

80 Watt element, flat tip and a 3/16" hole in tip for rod insertion. Includes a selection of Hobie color welding rod. Fix holes and cracks or customize polyethylene products. Insert the rod into the tip and place against the product to be welded. The tip heats the plastic surface and the rod. As the materials melt, move the tip along the repair area while pushing the rod into the tip to fill the repair area with new plastic material. Plug small holes after moving accessories. Rebuild keels after excessive wear from dragging.

72097001 KC WELDER PRO



STAINLESS STEEL POCKET KNIVES

STANDARD - Marlin spike and single blade. 3.5 oz.
1550 STANDARD

DELUXE - Marlin spike, knife blade, shackle tool, and screwdriver. 4.0 oz.
1551 DELUXE

YACHTSMAN - Marlin spike, blade, shackle tool. 2.0 oz.
1555 YACHTSMAN



HOG RING PLIERS

Cinch rings, hog rings, upholsterers clamp. They are all the same and these are the pliers to crimp them with. Use them on shockcord.

83104 EACH



GERBER NEEDLENOSE MULTI-PLIER®

Since 1939 Gerber has produced high quality innovative products for the outdoors. Features included in this model are; needlenose pliers, wire cutter, crimper, standard/metric scale, lanyard ring, cross head screwdriver, bottle/can opener, serrated sheeps foot blade, large, medium, and small flathead screwdrivers, file, drop point blade, and it adapts to the Gerber Tool Kit! This Multi-Plier® comes with the S.A.F.T. PLUS™ System where each component opens independently of all others, locks tightly against a positive stop roll bar and stays tight until you unlock it. Stainless steel construction with a limited lifetime warranty!
83102 GERBER TOOL



PADDLE LEASH

Secure paddle to your boats bow eye. Keep the paddle with the boat after a capsized. By holding the paddle after a capsized you can also be sure that the boat stays with you and cannot drift away. Web paddle leash is made from hollow webbing and an internal shock cord. Coil leash is elastic plastic coil.

74050001 PADDLE LEASH - WEB 4.5'

74051001 PADDLE LEASH - COIL

TECH TIP!

"WELL NUT" FASTENERS are tubular rubber fittings with an imbedded brass nut in the base. These are similar to a molly screw commonly used in sheet rock. They expand within the structure and give you a virtual backing nut and washer in an area that is inaccessible. Well nuts can be used for mounting many accessories to kayaks. Simply drill a hole as a net-fit dimension for the well nut. Insert the nut and position the hardware to be fastened. Insert and thread in the screw. Tighten until very snug. The brass nut is drawn up against the inside surface of the kayak which expands the rubber to a dimension that is too large to pull through the hole.



HOBIE SUNGLASSES

Hobie® Polarized Sunglasses are designed to improve your vision by eliminating glare, a problem that has been around since the first sunrise. Once you wear Hobie sunglasses you will never want to be without them! By cutting all glare, Hobie sunglasses make it easier to see the wind on the water, the fish in the water and any obstacles in your way. When you put on Hobies it's like a vacation for your eyes! See the complete line of Hobie Sunglasses at hobiepolarized.com

Escondido- 1565BLK



HOBIE CROAKIES

Keep your glasses in place! Made from wetsuit fabric that will not stretch or lose shape when wet. Remains secure whether worn normally, raised or lowered around your neck. 1553CR Each

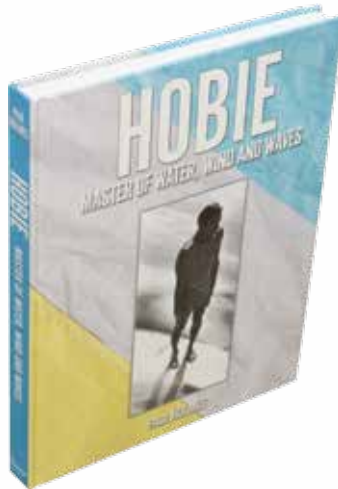

HOBIE-MASTER OF WATER, WIND, AND WAVES

The man, Hobie, known by just one name worldwide, has an epic life story. This 12" x 9" hardcover book shows how it all came to be, and more, in 17 chapters with 300 pages, 120,000 words of text and 585 photographs and illustrations. The book is available through Hobie Cat and Hobie Kayak dealers worldwide.

Surfboards, catamarans and boats, RC model airplanes (the Hobie Hawk), and a whole lot more "toys"—as Hobie himself describes his amazing life's work— will all be celebrated in the biography of the man who defined a lifestyle in surfing and sailing.

87369116 BOOK, HOBIE-MASTER OF WATER, WIND, AND WAVES



LICENSE FRAME "HOBIE"
3043 Chrome



LICENSE FRAME "KAYAKING"
3044 Chrome

BOOK - FROM PENGUIN WINGS TO BOAT FLIPPERS

Great book about taking ideas from nature to use in products. All about the Hobie Mirage pedal system. Written by Toney Allman from the series "Imitating Nature". 615 Each

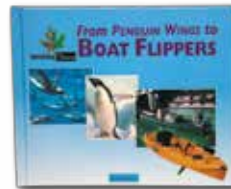

STAINLESS WATER BOTTLE
71995001 20oz



HOBIE KEY FLOAT

Don't lose those keys! Keep a few bucks dry, inside the small compartment, while on the water. 72010 Each

STICKERS

See Parts List for Pricing



12451050 / 12451051 24"



36601000 6"
36601011 6"
13001001 12 5/8"



12453023 CHROME BLACK



12453024 12" BLACK
12453025 12" WHITE



12453021 4 1/2"



12453011 4 1/2"



12453031 4 1/2"



79545001 2 3/4"



Hobie Mirage Tandem Island
Keauhou Bay, Hawaii
📷 - Jeffrey Fortuna

HOBIE KAYAK SUPPORT / ONLINE SUPPORT - FAQs - FORUMS

For technical help, contact your dealer, see the Hobie website support area or visit our Hobie kayak user forums.

Our on-line support area and forums include FAQs with many technical and user topics.

Hobie Cat Company hobiekatyaks.com / Hobie Australasia hobiecat.com.au / Hobie Kayak Europe hobie-kayak.com

HOBIE KAYAK FAQ

How watertight is my boat? It is normal for any type of kayak to experience a small amount of see page due to the installation of rivets, hatches, etc. Kayaks may take on a few cups of water while out paddling. If a kayak is taking on more than a small amount of water, check to make sure the drain plug is in, then check the rest of the boat for leaks. Silicone can be used to seal the rivets. If you have any questions, please call your dealer.

How should I store my kayak? It is best to store your kayak upside down or standing on end. If hanging your kayak, do not support from the handles. Best supported by wide webbing straps with the kayak upside down or on its side.

Is my boat repairable? Hobie kayaks are very durable, however, on occasion they may need some minor repairs. Linear polyethylene is repairable. Check with your dealer concerning repairs for your kayak.

Is my boat recyclable? Hobie will recycle your boat when you are done with it. To recycle a Hobie Kayak, it must be cut up so it fits in a box with the following dimensions: may not exceed 130" for the length plus girth, and maximum 108" for the length. Ship the boat to: Hobie Cat 4925 Oceanside Blvd. Oceanside, CA 92056.

HOBIE CAT PARTS - WARRANTY POLICY

HOBIE PARTS WARRANTY Hobie Cat warrants all Hobie Cat manufactured parts and accessories against failure due to materials or workmanship defects for a period of one year.

OUTSIDE USA WARRANTY INFORMATION – Regions Outside of the USA refer to warranty policy statement issued in each country.

OTHER WARRANTY Any accessories and other merchandise sold by Hobie Cat not mentioned in the paragraph above are not warranted by Hobie Cat. Said accessories and other merchandise may be covered by the manufacturer's warranty, a copy of which can be furnished by Hobie Cat upon written request.

HOBIE CAT'S OBLIGATION Hobie Cat at its option will repair or replace without charge any part or accessory which is found to be defective under the terms and within the period of this Warranty. Buyer must return the accessory with a sales slip as proof of purchase date.

BUYER'S OBLIGATION Upon discovery of a suspected defect, Buyer must-at his/her

own expense-promptly return the equipment to the Hobie Kayak dealer for inspection. Warranty is void if equipment is operated after a suspected defect is, or should have been, discovered.

WHO IS ENTITLED TO WARRANTY Only the original Buyer of the equipment and accessories from Hobie Cat is entitled to warranty. Warranty may not be transferred.

NO WARRANTY OF USED EQUIPMENT Used equipment is sold AS IS; Hobie Cat makes NO WARRANTY concerning its merchantability, condition, durability, age or model year, or fitness for any purpose whatsoever.

MUTUAL AGREEMENTS It is agreed that this warranty sets forth Buyer's exclusive right and remedy against Hobie Cat with respect to the equipment and accessories. It is in lieu of all other express warranties and all implied warranties, including implied warranties of merchantability and fitness. Hobie Cat assumes no other like or unlike liability for loss of cargo, use, profit or consequential damages of any kind in connection with the sale, alteration, use, repair or replacement of equipment or any part thereof.

LIVEWELL PARTS

- 72021001 BATTERY
- 72021002 BATTERY CHARGER
- 72021003 SWITCH
- 72021004 INTAKE TUBE ASSY
- 72021005 STRAP SET
- 72021006 BATTERY LID
- 72021007 PUMP CONNECTOR FEMALE
- 72021008 PUMP CONNECTOR MALE
- 72021009 DOWNSPOUT FITTING W/BK RING
- 72021010 INTAKE 90 DEGREE
- 72020015 ROD HOLDER - LIVEWELL
- 72021020 DOWNSPOUT TUBE
- 72021021 TERMINAL COVER
- 72021022 ATTWOOD PUMP
- 72021023 7" INTAKE TUBE (PRO A)
- 72021025 ELEC CONNECTOR REPL SET
- 79050211 DRAIN PLUG

72021025



72021001



72021002



72021003



72021004



72021005



72021006 / 72021066 NEWER DEEP



72021007



72021008



72021009



72021010



72020015



72021020



72021021



72021022

HOBIE MIRAGEDRIVE "GLIDE TECHNOLOGY"

- 80010501 MIRAGE DRIVE GT - ST FINS
- 80013501 MIRAGE DRIVE GTi - ST FINS I SERIES
- 80012501 MIRAGE DRIVE GTT - ST TURBO FINS
- 80012101 MIRAGE DRIVE GTT PA17 - ST TURBO FINS

TECH TIP!

WHAT MAKES A V2 DRIVE? V2 Drums, V2 Chains, V2 Idler Cable and V2 (Threaded) masts / sprockets (USED IN 2009 production and newer)

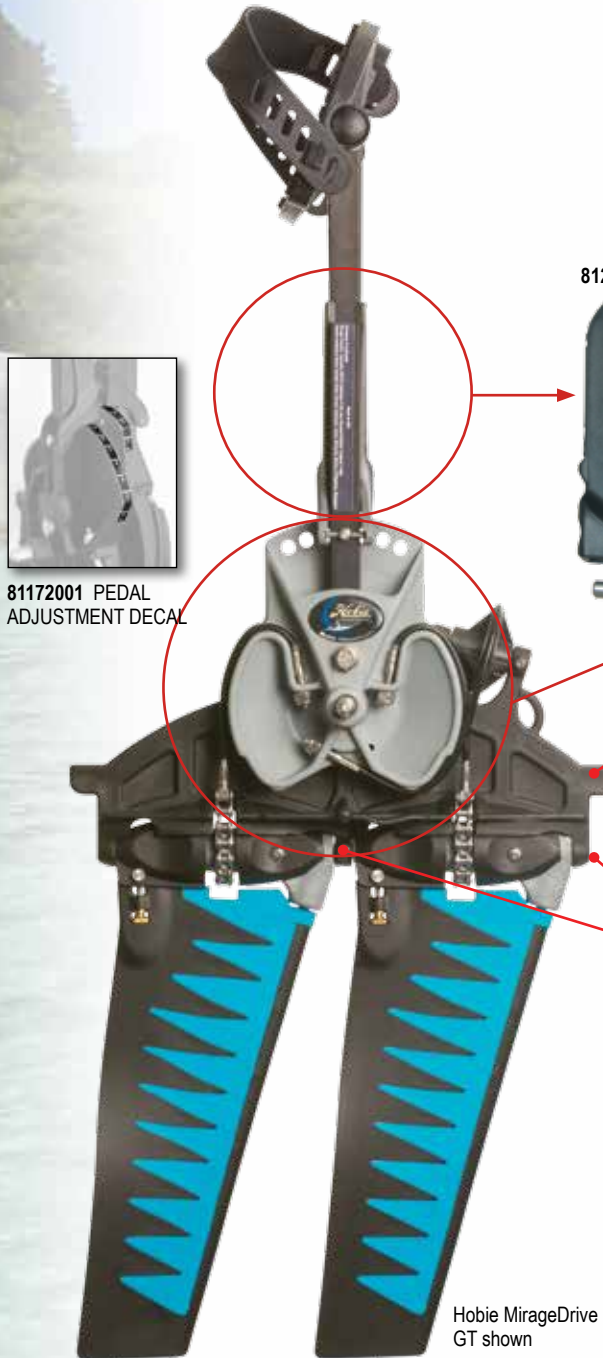

81172001 PEDAL ADJUSTMENT DECAL

Hobie MirageDrive GT shown

81236001 PEDAL ADJ ASSY INCLUDES:

- 81240001 PLASTIC HANDLE
- 81230001 PIN
- 8031201 SCREW
- 81242001 SPRING
- 8034071 ALLEN WRENCH



72020034 PEDAL PAD KIT

- 81222001 PEDAL/CRANK ASSY. (R)
- 81221001 PEDAL/CRANK ASSY. (L)
- 81222011 PEDAL ONLY (R)
- 81221011 PEDAL ONLY (L)
- 81226001 PEDAL STRAP (R)
- 81227001 PEDAL STRAP (L)
- 81222101 CAP - PEDAL
- 8050111 NUT
- 8080541 WASHER

- 81050001 OUTHAUL BLOCK
- 8020041 CLEVIS PIN
- 10860001 LOCK RING

- 81055001 SPROCKET GUARD FWD
- 8031451 SCREW



- 81181001 SPINE NEW 2013

- 81129001 SPROCKET V2 THREADED (W/ FWD GUARD)
- 81127001 SPROCKET GT THREADED (W/ FWD GUARD)

- 81080001 SPROCKET SHAFT
- 53170020 SET SCREW



COMFORT FIN ST FIN ST TURBO FIN



81190001

81193001 (GRY/BLK)

81193021 (RED/BLK)

81193031 (BLU/BLK)

81192001 (GRY/BLK)

81192021 (RED/BLK)

81192031 (BLU/BLK)

- 81163001 MAST V2 THREADED
- 81198101 MAST / ST TURBO V2 THREADED
- 8000341 LOC-TITE .5ML

UPDATE KIT - V2 SPROCKET
(2 V2 SPROCKETS AND 2 V2 MASTS)
81129022 V2 STANDARD MAST KIT
81129122 V2 TURBO MAST KIT

UPDATE KIT - GT SPROCKET
(2 GT SPROCKETS AND 2 V2 MASTS)
81129023 GT STANDARD MAST KIT
81129123 GTT TURBO MAST KIT



HOBIE MIRAGEDRIVE "V2" / "GT"

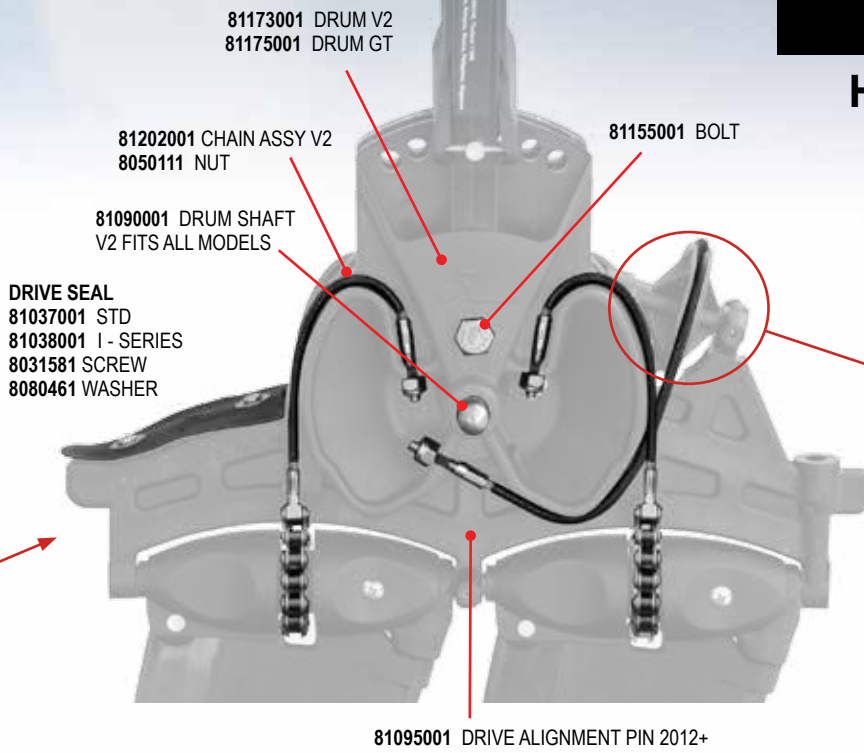

81173001 DRUM V2
81175001 DRUM GT

81202001 CHAIN ASSY V2
8050111 NUT

81155001 BOLT

81090001 DRUM SHAFT
V2 FITS ALL MODELS

DRIVE SEAL
81037001 STD
81038001 I - SERIES
8031581 SCREW
8080461 WASHER

81121001 IDLER PULLEY
81123001 IDLER PULLEY GT

81203001 IDLER CABLE V2 (18.5")

8050111 NUT

53170020 SET SCREW



81110001 PULLEY SHAFT

81095001 DRIVE ALIGNMENT PIN 2012+

HOBIE MIRAGEDRIVE "V1"

Drive with older plastic drum, plastic spine, Sprocket / mast connection is a set-screw

81171002 V1 to V2 UPDATE KIT
V2 DRUMS, CHAINS, IDLER

81155001 BOLT
8050540 NUT

81171001 V1 DRUM

81212001 IDLER CABLE - 14 1/4"
8050111 NUT

8050111 NUT



TECH TIP!

MAINTENANCE AND TUNING - Maintenance and tuning information for MirageDrives is available on the Hobie Cat website support area. <http://www.hobiecat.com/support/history/>

Direct link to the support pages for kayaks is here: <http://www.hobiecat.com/support/products/kayaks/>

81128001 V1 SPROCKET



53170020 SET SCREW

V1 Sprocket / mast connection uses a set-screw

UPDATE KIT - V2 SPROCKET
(2 V2 SPROCKETS AND 2 V2 MASTS)
81129022 V2 STANDARD MAST KIT
81129122 V2 TURBO MAST KIT

81160001 OLDER / V1 MAST / STD
81198001 OLDER / V1 MAST / ST TURBO

MIRAGEDRIVE SPARE PARTS KITS

Spare parts kits include a fin, mast, sprocket, chain and appropriate parts for the drive version. Older drives have sprockets and masts that use a set screw connection. V2 drives use threaded sprockets and masts. All in a handy zippered pouch. Don't waste a day on the water when your MirageDrive could be easily repaired. Available for the standard fin drive or a drive with the ST Turbo fins. Standard kit shown.



MIRAGEDRIVE V2 (THREADED MAST)

80010301 KIT V2 COMFORT FIN
80013301 KIT V2 TURBO FIN

MIRAGEDRIVE GT (THREADED MAST)

80010401 GT ST (Bearing Sprocket)
80013401 GT TURBO (Bearing Sprocket)

HOBIE MIRAGEDRIVE— OLDER—

Original drive with aluminum spine, stainless sprocket / mast connection is cotter key. Limited parts available.

81130001 SPROCKET (STAINLESS)
81340001 SPROCKET BUSHING (SS SPKT)
8060111 COTTER KEY (MAST / SS SPKT)
8020061 CLEVIS PIN
10860001 LOCK RING
81211001 IDLER CABLE 14 3/4" (SOLID PULLEY)
81150001 DRUM BUSHING (ALUM DRUM)
81105001 CRANK ARM RIGHT, THREADED

72104001 HOOK



80012001 PEDAL RETAINER BUNGEE w/ HOOK

71301001 HATCH SEAL "TRIM-LOC"
(TOP MOLDED) 5' REQ

71302001 HULL FLANGE SEAL (PRE 2012 ADV)
"TRIM-LOC" (SIDE GLUED) 5' REQ



84560001 MAST RECEIVER COVER
8031151 SCREW

81450001 HOBIE CHEEK BLOCK

84550001 MAST RECEIVER

SEE MIRAGEDRIVE PAGE
FOR DRIVE DETAILS

71220001 METAL PAD EYE
8030071 SCREW



76050001 BOW/ STERN HANDLE



72542001 DOME STICKER 1.75"

38120031 PUSH-IN CAP (White)
(Underside Of Hull)

74075001 PADDLE 2-PEICE FIBER SHAFT
(Only sold as matched set)

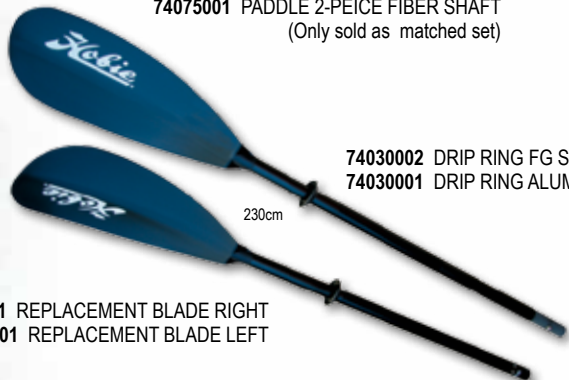

74030002 DRIP RING FG SHAFT
74030001 DRIP RING ALUM SHAFT

230cm

74010001 REPLACEMENT BLADE RIGHT
74011001 REPLACEMENT BLADE LEFT

74076101 BUTTON PLASTIC
74076102 BUTTON SS

74049001 PADDLE "T" HANDLE



10730000 CLEAT
8030111 SCREW



72103001 SHOCKCORD END
8031130 SCREW



81535001 MIRAGE CASSETTE PLUG





78560001 MESH STOWAGE POCKET
8031501 SCREW



78561001 HOOKLESS STOWAGE POCKET



8031570 SCREW / PADDLE KEEPER BUNGEE
79538201 WEB PULL TAB



81611201 (R)

81611101 CLICK AND GO ASSY (L)
81611201 CLICK AND GO ASSY (R)

8030791 SCREW
(REQUIRES 3/16" allen "BALL-END" wrench)

81602101 SPRING CLICK AND GO LEFT
81602201 SPRING CLICK AND GO RIGHT



2008 AND OLDER
81410001 CAM LOCK KNOB
BOLTS VARY BY MODEL

RUDDER - UP / DOWN

- 8004531** LINE (BLK)
- 81450001** HOBIE CHEEK BLOCK
- 8031065** 10-32 X 7/8 SCREW
- 8031069** 10-32 X 1-1/4 SCREW (AI)
- 8050211** NUT



- 81408101** HANDLE
- 81406101** HANDLE CAP - UP
- 81407101** HANDLE - DOWN



- 81408001** OLDER HANDLE
- 81406001** OLDER DECAL - UP
- 81407001** OLDER DECAL - DOWN



- 10730021** CLEAT STBD
- 10730031** CLEAT PORT
- 8031541** SCREW

OLDER UP / DOWN



- 81392001** TWIST AND STOW CONTROL ARM UP/DOWN
- 81380001** OLDER - CONTROL ARM UP/DOWN
- 81375001** SPRING
- 8080691** NYLON WASHER
- 81035011** BOLTED HANDLE AND CONTROL ARM KIT



- 81035001** UP / DOWN HANDLE
w/ SET-SCREW

RUDDER - STEERING

STEERING CRANKS

- 81014001** SPORT/REV 11
- 81016001** REV 13 / OB
- 81017001** OUTFIT / OASIS
- 88991281** CRANK - AI 2011+/TI



STEERING

- 81013001** STEERING HANDLE
- 8030126** SCREW
- 88991152** STICKER
- 81385001** WASHER
- 88991235** PIN
- H071** SPRING



- 88991355** KNOB ASSY
(Handle Not Included)

OLDER STEERING



- 81015001** STEERING HANDLE
w/ SET-SCREW



- 81370001** CRANK
- 81372001** CRANK AI-OUTFIT
- H071** SPRING
- 8080691** NYLON WASHER

OLDER MIRAGE SERIES SEAT

2015 MODEL SEATS SHOWN ON PAGE 62

- 81269001 MIRAGE BACKREST - TWIST LOCK
- 81268001 MIRAGE BACKREST - EXPAND PEG
- 81259001 SEAT STRAP w/ HOOK



- 81277001 HANDLE
- 81245001 ROLL PIN
- 81276001 TWIST-LOC

81276201 TWIST-LOC SEAT KIT (PAIR)
(Fit Older Seat Into Twist Loc Hull)

81275001 TWIST-LOC RECEIVER* (IN HULL)
* REPLACEMENT PART ONLY - NOT RECOMMENDED AS AN UPGRADE



- 71190001 WEBBING LIFT HANDLE (PLASTIC END)
- 71190000 WEBBING LIFT HANDLE (WEB WITH HOLE)
- 8032011 SCREW
- 8080571 WASHER



- 76055001 MIDSHIP HANDLE
- 8032011 SCREW



- 88991061 MIDSHIP HANDLE
- 8032011 SCREW



OLDER SEAT PEGS



- 81265101 SEATBACK ADJUSTABLE PLUG KIT (PR)



- 81265001 SEATBACK PLUG
- 8031131 SCREW
- 8080541 WASHER

PADDLE SERIES SEAT



- 72402001 SEATBACK / PADDLE MODELS 2010
- 72409001 SEAT STRAP W/HOOK



- 10092030 PLUG
(Seat area of Adventure, Kona, Outfitter, Revolution)

SPEED DRAIN
71114001 DRAIN FAIRING
71113001 PLUG
RS018BLK 1/8" SHOCK CORD (6")
8004531 BLK LINE (2')



- 72009001 SCUPPER PLUG
(Pursuit/ Maui/ Lanai)



- 72010 SCUPPER PLUG (Odyssey)



41220001 EYELET POST
8031131 SCREW
8011231 RIVET



53180011 3/8" HOG RING
21180000 1/2" HOG RING



78520001 EYELET HOLD DOWN
8032121 SCREW

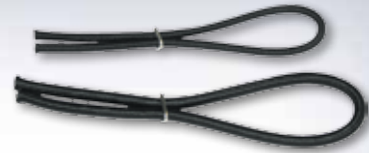

RS018BLK 1/8" SHOCKCORD
RS316BLK 3/16" SHOCKCORD
RS014BLK 1/4" SHOCKCORD
79538201 WEB PULL TAB



71110001 PADEYE
8030031 SCREW
8012001 RIVET



71120001 LASHING HOOK
8030031 SCREW



78510001 BUNGEE HOOK
8031961 SCREW



2101 SHOCKCORD FASTENER, 1/4"



71230001 ROD HOLDER COVER
8031131 SCREW

HATCHES



71130001 HATCH 5" SCREW-IN
8031501 SCREW



71701011 HATCH 6" TWIST AND SEAL
71701001 HATCH 6" TWIST AND SEAL RETRO KIT
71321001 FLANGE GASKET / 71701021 LID O-RING
8031131 SCREW



71702011 HATCH 8" TWIST AND SEAL
71702001 HATCH 8" TWIST AND SEAL RETRO KIT
71331001 FLANGE GASKET / 71702021 LID O-RING
8031131 SCREW

TECH TIP!

DECK FASTENERS - Customize your boat with the fasteners of your choice... where you want them. The Hobie screw-in fittings can be easily removed and replaced. Add an extra eye where we placed a hook, a cleat hook where a shockcord end is placed... You choose what works best for you. Use tool #71115101



72012001 SCUPPER PLUG
(Quest / Kona / Outback)

SCREW-IN FITTINGS



71116001 PADEYE



71125001 PADEYE XL



71117001 CLEAT



71115001 SHOCKCORD END



71124001 PLUG SOLID



71115101 TOOL SCREW IN FITTINGS

TECH TIP!

MAINTENANCE AND TUNING - Maintenance and tuning information for Twist and Stow rudder systems is available on the Hobie Cat website support area.
<http://www.hobiecat.com/support/history/>

Direct link to the support pages for kayaks is here:
<http://www.hobiecat.com/support/products/kayaks/>



10091000 DRAIN PLUG W/ O-RING
 10092025 O-RING

79050211 DRAIN PLUG W/ O-RING
 79050212 O-RING

81394001 RUDDER PIN

81394021 RUDDER PIN 2011 CENTERLINE
 STYLE REQUIRES MODIFIED HOUSING

81391011 GUDGEON
 8030214 SCREW (2)

71280001 KEEL GUARD LANAI, KONA, QUEST, ODYSSEY
 8030231 SCREW (2)

LINE AND TUBE ASSEMBLY
 80025001 (1)
 80020001 UNIVERSAL LINE
 REPLACEMENT KIT
 (SET OF 4 AND ADDITIONAL LINE)



81405001
 81405101
 81023001 SPECTRA CONTROL LINE
 8063001 SWEDGE
 81400001 TUBING
 81405001 TUBE HOLDER
 81405101 END CAP

TWIST AND STOW RUDDER

8080791 WASHER

8030641 SCREW

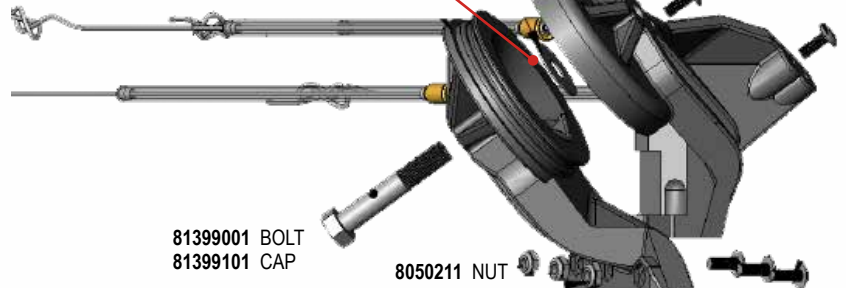

81399001 BOLT
 81399101 CAP

8050211 NUT

TWIST AND STOW
 RUDDER ASSEMBLY
 81395001 SM BLADE
 81396001 LG BLADE

8030281 SCREW

EARLY RUDDER PARTS

NYLON RUDDER PIN

81361001 CLASSIC
 81362001 OLDER OUTBACK
 81362001 OLDER SPORT
 81362001 OLDER TANDEM
 20860000 LOCK RING

81360001 S.S. RUDDER PIN

8030171 SCREW
 8080541 WASHER

81350001
 RUDDER MOUNT

81390001 RUDDER BLADE

RUDDER BLADE
 81395201 SM
 81397001 LG

QUEST

QUEST TWIST AND STOW RUDDER KIT

- 78501 QUEST 13
- 78502 QUEST 11



37380001 CLAM CLEAT



- 61070000 CLEAT
- 8031131 SCREW

8" HATCH

- 78540001 TRACK / FOOT BRACE
- 78535001 FOOT BRACE / LEFT
- 78536001 FOOT BRACE / RIGHT

MIRAGE CLASSIC



- MIRAGE CLASSIC & PURSUIT
- 71301001 LOC SEAL, 6.5FT

91281000 DRAIN SCREW

HOBIE MIRAGE i - SERIES

- 79050214 SCUPPER PLUG
- 79052007 SEATBACK / i-SERIES

- 79050061 i-SERIES CASSETTE PLUG
- 79050021 CLICK and GO SPRING

- 71702011 HATCH 8" TWIST AND SEAL
- 71331001 FLANGE GASKET
- 71702021 LID O-RING
- 8031130 SCREW

79052017 VALVE ASSY



- 81394001 RUDDER PIN
- 81395201 SMALL RUDDER BLADE
- 81395001 RUDDER ASSY. W/ SM. BLADE

76050001 BOW / STERN HANDLE

79050211 DRAIN PLUG W/ O-RING

79052019 PADDLE HOLDER

74077001 PADDLE 4 PC ALUMINUM SHAFT

80012001 PEDAL RETAINER BUNGEE w/ HOOK



72023042 RAM BOND-A-BASE For attachment of rod holders and other accessories to Hobie Mirage inflatable kayaks. Order glue separately (79052018).

79052006 i - HARDWARE ACCESSORY KIT
Includes padeyes, spare cleats and glue. Customize your Hobie inflatable.

79052001 i - CUP HOLDER KIT
Includes 2 flexible can / cup holders and glue. Customize your Hobie inflatable.

80045101 i - KAYAK CART "PLUG-IN"

79052015 i - TRI RING KIT / SAGE

79052016 i - TRI RING KIT / SUNDANCE
Includes 2 "Tri" rings mounted on round patches ready for installation. Customize.

79052009 i - HULL REPAIR KIT
Includes 2 colors of repair vinyl and glue, valve tool and instructions. Repair or customize a Hobie Mirage Inflatable kayak.

79052005 i - ELECTRIC INFLATION PUMP
Electric pump connects to car 12v outlet. Quickly and easily fill your Hobie inflatable. This is a high volume / low pressure pump. Use the standard pump to bring chambers to full pressure.

79052003 i - STANDARD INFLATION PUMP
Standard hand pump for Hobie inflatable.

- 79052010 i - 12 TRAVEL BAG
- 79052011 i - 14 TRAVEL BAG
- 79052012 i - 9 TRAVEL BAG

SEE PREVIOUS PAGES
FOR THE PARTS IN COMMON WITH MIRAGE KAYAKS



79510201 MAST / SAIL BAG -2014
79510221 MAST / SAIL BAG 2015+

AMA 2007-2014
99303001 AMA PAPAYA
99304001 AMA HIBISCUS
99304101 AMA NEW RED
99305001 AMA DUNE

AMA 2015+
99303501 AMA PAPAYA
99304501 AMA HIBISCUS
99305501 AMA DUNE

V2 UPDATES

81412001 V2 AKA CASTING GLUE KIT

79520301 AKA END CAP



79520201 AKA COLLAR
8010181 RIVET

AKA

XBAR

79545001 AMA "HOBBIE" DOME LOGO

AKA BRACE

79535001 AKA (V1) CONNECTOR PIN
RS316BLK 3/16" SHOCK CORD (9")
53180011 HOG RING



38670011 "S" HOOK

H082 BULLET BLOCK

H083 BULLET BLOCK w/BECKET

RMO14BLK MAINSHEET (32')



H233 CHEEK BLOCK
8030151 SCREW
8080500 WASHER
8050211 NYLOCK NUT



H424B FAIRLEAD
H471 CLEFT

8031481 SCREW
79531101 CLEFT WEDGE WITH FAIRLEAD
79531111 MAIN CLEFT WEDGE

8004381 (12') FURLING LINE

79526211 PADDLE WEBBING



79502001 DAGGER BOARD

79501001 FOAM PLUG /
DAGGER WELL

81391002 RUDDER
UP/DOWN "T" HANDLE LINE KIT
UPGRADE FOR EARLY BOATS

79525001 BALL / BRACE
8030212 SCREW

79537001
BRACE RETAINER CLIP

79538101 PADDLE HOLDER KIT
79538001 PADDLE RETAINER CLIP



79526001 AKA V1 CARRY BAG
79526002 AKA V2 CARRY BAG

80019012 LINE KIT ISLAND CONTROL REPLACEMENT

OLDER MODELS

81396001 TWIST AND STOW RUDDER ASSY / LG BLADE
81397001 LARGE SAILING RUDDER BLADE
SEE RUDDER PAGE FOR
TWIST AND STOW DETAILS

*RUDDER UPDATED SPRING 2011
CURRENT RUDDER SHOWN ON TANDEM ISLAND PAGE

V1 AKAS & CROSSBARS SHOWN 2011 MODEL YEAR + = V2

CROSSBAR / AKA / AKA BRACE

AI V1 2007-2010

79531001 XBAR AI V1- FWD 2007-2010
79530001 XBAR AI V1- REAR 2007-2010
8030781 SOC CAP SCREW

79520001 AKA AI V1 - FWD 2007-2010
79521001 AKA AI V1- LT REAR 2007-2010
79522001 AKA AI V1- RT REAR 2007-2010

79523101 BRACE ASSY AKA AI V1 -22"

AI V2 2011-2014

79512601 XBAR AI V2 - FWD 2011-2014
79512701 XBAR AI V2 - REAR 2011-2014

79512301 AKA AI V2 - LT FWD 2011-2014
79512201 AKA AI V2 - RT FWD 2011-2014
79512401 AKA AI V2 - LT REAR 2011-2014
79512501 AKA AI V2 - RT REAR 2011-2014

79523201 BRACE ASSY AKA AI V2 -23"

AI V2 2015-

79104201 XBAR AI V2 - FWD 2015-
79104101 XBAR AI V2 - REAR 2015-

79503901 AKA AI V2 - LT FWD 2015-
79503801 AKA AI V2 - RT FWD 2015-
79503701 AKA AI V2 - LT REAR 2015-
79503601 AKA AI V2 - RT REAR 2015-

79523301 BRACE ASSY AKA AI V2 2015-21"

AI V2 CROSSBAR PARTS

79510721 V2 XBAR CLAMP TOP
79510731 V2 XBAR CLAMP BOTTOM
8032088 SCREW
8080561 WASHER

79532201 EDGE GUARD
8030335 SCREW (MAST RECEIVER ATTACH)
8050111 NUT (MAST RECEIVER ATTACH)
8090900 CAPPLUG

BRACE ASSY PART # SEE CHART ABOVE



79524001 CAP / AKA BRACE LOCK
79523001 SOCKET / AKA BRACE LOCK
81242001 SPRING / AKA BRACE LOCK
8030781 SOC CAP SCREW

8032081 SHEAR BOLT (DRILLED)
8052081 NUT
20860000 RING
88991221 BRACE CONNECTOR
8020381 CLEVIS PIN
20860000 SPLIT RING
37661091 LANYARD

88991311 MAST CAP
79511021 MAST OLDER SWIVEL TIP

79510001 '07 MAST ISLAND (2 PC)
79510011 '08 MAST ISLAND (2 PC)

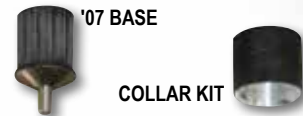

79511001 MAST BASE / '07 PIN TYPE
79510101 MAST BASE COLLAR KIT

79511101 '08 MAST BASE / HOLE TYPE

79509001 SAIL GRAY/WHT
79516001 SAIL PAPAYA/TURQ/WHT - BREEZE
79515001 SAIL RED/GRAY/WHT - SMOKE
79546001 SAIL ADV WHT/GRAY/TURQ - AZUL

91051011 BATTEN 9' 2"
91041011 BATTEN 7' 8.5"



91011001 BATTEN LEECH CAP
RH112WHT BATTEN TIE LINE (REQ 18" PER)

22080011 BATTEN LUFF CAP SET

79512001 FURLER DRUM AI



79533001 MAST BEARING PLATE (REQ 2)
8031231 SCREW
8050801 NUT
90610111 BEARINGS (EA / REQ 24)

79532001 V1 MAST RETAINER SPRING

79514101 '08+ MAST RECEIVER
8030261 MOUNTING SCREW (6)
8080211 WASHER (6)
71320001 GASKET
79513001 BACKUP RING
79551001 LEVER / LATCH
8031151 SCREW
79555001 SPRING



79552001 MAST STEP PIN PLATE
8032011 MAST STEP PLATE SCREW

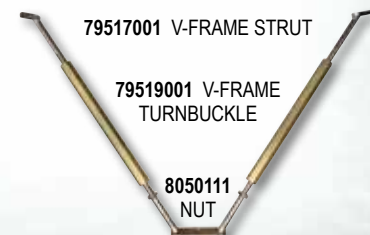

79517001 V-FRAME STRUT

79519001 V-FRAME
TURNBUCKLE

8050111
NUT

79518001 V-FRAME BASE

88991215 SET SCREW

RUDDER PARTS



88991094 GUDGEON (3 HOLE)
CURRENT
8030214 1/4-20 SCREW (2)
8030355 5/16-24 SCREW (1) LOWER

OLDER (2 HOLE GUDGEON)
8030214 1/4-20 SCREW (1) (OR 2")
8030346 1/4-20 STUD-NUT HEAD PH17-4 (1) LOWER
 *OLDEST, LOWER LATER REPLACED BY
 8030346 STUD (STRONGER FOR 2 HOLE)

88991101 RUDDER PIN
20860000 RING
88991092 RUDDER HOUSING
88991093 PULLEY
88991091 BLADE
88991099 RUDDER UP STRAP ASSY
82420001 RUDDER COVER AI / TI

88991303 AMA PAPAYA
88991304 AMA HIBISCUS
88991314 AMA NEW RED
88991305 AMA DUNE
AMAS AVAILABLE WITH 2015+ BOW SHAPE ONLY

79520401 AKA LEFT REAR

88523101 AKA BRACE ASSY (L)

79530201 XBAR REAR ASSY

88523102 AKA BRACE ASSY (R)

79520501 AKA RIGHT REAR

88991061 HULL LIFT HANDLE
8032011 SCREW
88991301 STEERING HANDLE
88991235 ROLL PIN
8030125 SCREW
88991151 STICKER
88991355 (2011) STEER KNOB ASSY

79520311 AKA FWD (L/R)

79531201 XBAR FWD ASSY
79532201 EDGE GUARD
88991271 SPACER BLOCK
8030451 SCREW (CUP A)
8050111 NUT (CUP ATTA)

MAINSHEET SYSTEM

38670011 "S" HOOK
H083 BLOCK-BULLET w/ BECKET
RM014BLK LINE (55')
H2655 BLOCK, 40MM CARBO FIDDLE
H2131 SHACKLE W/PIN 5/32"

88991001 CENTERBOARD
88991021 PIN
88991031 PIN HOLDER
8031461 SCREW
8030671 SCREW
88991011 COVER
8030071 SCREW (4)
81242001 SPRING
88991041 KNOB
88991150 CAP

RUDDER REPLACEMENT SPRING 2011 (88991098)
CONTACT DEALER FOR REPLACEMENT RUDDER
DETAILS IF YOU ARE USING TWIST AND STOW SYSTEM

81051001 1,000 LB UP CONTROL LINE



79510202 MAST / SAIL BAG

- 79520601 AKA SPRING HOOK
- 79522201 AKA LOCK BEARING
- 8031401 SCREW

- 79510721 XBAR CLAMP TOP
- 79510731 XBAR CLAMP BOTTOM
- 8032088 SCREW
- 8080561 WASHER

79520311 AKA FWD (L/R)

71125501
AKA DOUBLE SHOCK CORD ASSY

- 88991311 MAST TIP
- 88991121 MAST TANDEM ISLAND (2 PC)
- 88998514 SAIL DUNE -2014
- 88998515 SAIL SMOKE -2014
- 88998516 SAIL BREEZE -2014
- 88995511 SAIL DUNE 2015+
- 88995512 SAIL SMOKE 2015+
- 88995513 SAIL BREEZE 2015+

- 88998521 BATTEN #1 (3/8" 186" w/ CAP)
- 8899519 BATTEN CAP 3/8"
- 88998522 BATTEN #2 (3/16" 42 1/2" w/ CAP)
- 88998523 BATTEN #3 (3/16" 39 1/2" w/ CAP)
- 91011001 BATTEN CAP 3/16"



BATTEN LEECH CAP

- RH112WHT BATTEN TIE LINE (REQ 18" PER)
- 22080011 BATTEN LUFF PROTECTOR CAP SET
- 88991071 FURLER DRUM TI



- 79533001 MAST BEARING PLATE (REQ 2)
- 8031231 SCREW
- 8050801 NUT
- 90610111 BEARINGS (EA / REQ 24)

- 8004381 (12') FURLING LINE
- 79511101 MAST BASE

- 79514101 MAST RECEIVER
- 8030261 MOUNTING SCREW
- 8080211 WASHER
- 71320001 GASKET
- 79513001 BACKUP RING
- 8032011 MAST STEP PLATE SCREW



88991191 V-FRAME STRUT



- 88991211 V-FRAME TURNBUCKLE
- 8050111 NUT
- 88991201 V-FRAME BASE
- 88991215 SET SCREW

PRO ANGLER 14 (SEE 2013 FOR CHANGES)

ROD HOLDER STORAGE

- 84500911 3 ROD HOLDER ASSY LEFT
- 84500921 3 ROD HOLDER ASSY RIGHT

- 84502001 MOUNTING BOARD, RT
- 84502101 MOUNTING BOARD, LT
- 8030341 SCREW
- 8032085 SCREW
- 8050111 NUT

- 84502401 FLOOR MAT RT
- 84502501 FLOOR MAT LT-BLK

- 81536001 CASSETTE WELL PLUG - PA/OUTBACK



STEERING (PRO A) REVERSIBLE ASSY KIT INCLUDES ALL PARTS TO REPLICATE 2011 STEERING ON OLDER MODELS. MOUNT ON PORT OR STARBOARD SIDES
84506201



- 84500601 COVER PLT, RDR SYSTEM
- 8030151 SCREW (4)
- 84500801 TUBE RESTRICTOR (2)



- 84500501 STEERING DRUM (PIN TYPE OLDER)
- 8060141 COTTER KEY (REPL ROLL PIN)

- 84500502 STEERING DRUM (SCREW TYPE)
- 8030126 SCREW
- 88991235 PIN

- 84500401 RDR MOUNT, UNDER HULL (PIN TYPE OLDER)
- 84500402 RDR MOUNT, UNDER HULL (SCREW TYPE)

- 84500201 RUDDER HOUSING, UNDER HULL

- 84502301 SISTER SCREW, PRO RDR ASSY
- 8031490 SCREW SCREW 8-32 X 1/2 FHMS-P

- 84504001 TORSION SPRING, RUDDER

- 84500101 RUDDER BLADE, PRO A
- 84612001 RUDDER BLADE, LARGE PRO A

- 84504501 HANDLE - BOW
- 8030361 SCREW SOC CAP
- 79545001 "HOBIE" DOME LOGO



- 71305001 HATCH SEAL LARGE BULB (7.25')



- 84501901 HATCH LINER FWD - PRO ANGLER

- 72020311 PLANO BOX - SMALL YELLOW
- 72020321 PLANO BOX - MEDIUM BLUE
- 72020331 PLANO BOX - LARGE RED



- 84505001 STORAGE BUCKET ASSY (INCLUDES COMPARTMENT WITH DIVIDERS)
- 84505101 STORAGE BUCKET COMPARTMENT
- 84505201 REPLACEMENT COMPARTMENT DIVIDERS (SET OF 7)
- 71301001 TRIM LOC TOP MOLDED 3.5'

- 8004531 CONTROL LINE (9')
- 81408101 HANDLE
- 81406101 INSERT - UP

- 84502201 CUTTING BRD, CNTR, BLACK
- 8030071 SCREW
- 8050111 NUT
- 84502211 BUNGEE AND FITTING ASSY

- 84500001 SEAT ASSEMBLY - PRO ANGLER
- 84500011 LUMBAR SUPPORT PAD
- 84502901 KNOB, SEAT FRAME FRONT
- 8031811 STUD (FWD)
- 8042151 BOLT SHOULDER (REAR)
- 84500021 SEAT STRAP ASSY (ONE SIDE)
- 8011231 RIVET
- 84500031 STAINLESS REPLACEMENT BUCKLE

- 84504101 UNIVERSAL SIDE HANDLE ASSY
- 84504401 HANDLE END FITTING
- 8031781 SCREW SOC CAP
- 84504301 DECAL, RULER

- 71996001 BOTTLE/CAN HOLDER
- 74035001 FOLDING PADDLE CLIP

- 71702011 HATCH 8" TWIST AND SEAL

- 84504201 TUBE, STERN HANDLE
- 84504401 HANDLE END FITTING
- 8031781 SCREW SOC CAP

- 72013001 SKID GUARD, PRO
- 8030641 SCREW
- 10091000 DRAIN PLUG

- 80019011 LINE KIT PRO ANGLER CONTROL REPLACEMENT

PRO ANGLER 12 / PRO ANGLER 14 (2013)

- 84501211 2 ROD HOLDER ASSY PA12 LT
- 84501221 2 ROD HOLDER ASSY PA12 RT

- 84502001 MOUNTING BOARD RT
- 84502101 MOUNTING BOARD LT
- 84502011 MOUNT BOARD, 2015+, LT BLK
- 84502111 MOUNT BOARD, 2015+, RT BLK

- 8030341 MOUNTING BOARD SCREWS

- 86506601 FLOOR MAT PA12 LT
- 86506701 FLOOR MAT PA12 RT

- 88991301 STEERING HANDLE
- 86505401 SECONDARY STEERING HANDLE
- 88991235 ROLL PIN
- 8030125 SCREW
- 88991151 STICKER
- 84619001 STEERING RISER
- 8032211 SCREW, STEERING RISER
- 86505001 STEERING CRANK
- 86505101 STEERING CRANK SUPPORT
- 8031065 SCREWS
- 8050211 NUTS
- 81244001 STEERING SPRING
- 86505121 DUAL STEERING LINE ASSEMBLY

- 84507601 CHAIR FOOT MOUNT
- 8032231 CHAIR FOOT MOUNT SCREWS

- 84508001 VANTAGE KICKSTAND ASSEMBLY
- 8032241 KICKSTAND MOUNTING SCREW
- 84500821 KICKSTAND WEBBING ASSEMBLY
- 8030151 WEBBING SCREWS

- 86505601 LOWRANCE READY COVER PLATE
- 8030671 COVER PLATE SCREWS
- 86506001 LOWRANCE ADAPTER
- 86506101 LOWRANCE STAR MOUNT ADAPTER
- 84505901 HUMMINBIRD ADAP KIT
- 86506201 TRANSDUCER SUPPORT CLIP
- 86509501 SCREW
- 8050211 NUT

- 86505611 THRU HULL PLUG
(INCLUDES PLUG, NUT AND O-RING)
- 86505701 RUBBER ADAPTER PLUGS

- 86505621 THRU HULL WIRING KIT
(INCLUDES 2 PLUG, ADAP TREE)



- 86505613 3 WAY PLUG THRU HULL KIT
(NOT SHOWN)

- 84504501 HANDLE BOW
- 8030361 SCREW SOC CAP

- 79545001 "HOBIE" DOME LOGO

- 84507771 ANCHOR TROLLEY INSERT CAPS

- 41220001 EYELET POST
- 8010131 RIVET

- 84501201 HATCH LINER, PA12

- 72020321 PLANO BOX - MEDIUM BLUE
- 72020331 PLANO BOX- LARGE RED
- 71305001 HATCH SEAL LARGE BULB
PA12 - 5.16' / PA14 - 7.25'

- 71707001 RECTANGULAR HATCH TWIST AND SEAL
- 71707002 FLANGE GASKET
- 8032121 SCREWS (14)
- 71708001 TACKLE MANAGEMENT RACK
- 8004531 TACKLE MANAGEMENT LINE (14" CL)



- 71709001 BUCKET, HOBIE RECTANG HATCH



- 81408101 HANDLE
- 81401101 CAP, RUDDER
- 81401001 CAP, SEAT
- 81401201 SKEG
- 81401401 DRAIN
- 8004531 CONTROL LINE (9')

- 84507721 UNDER SEAT PAD
- 84501231 UNDER SEAT TACKLE BOX WEBBING ASSEMBLY
- 8030151 SCREWS

- 84504601 PA12 SIDE CARRY HANDLE
- 84504901 DECAL RULER PA12
- 71996001 BOTTLE/ CAN HOLDER

- 71119001 PADDLE CLIP PA12



- 71702011 HATCH 8" TWIST AND SEAL

- 72013001 SKID GUARD, PRO
- 8030641 SCREW
- 10091000 DRAIN PLUG

- 84504801 TUBE STERN HANDLE, BLUE GREY
- 84504401 HANDLE END FITTING
- 8031781 SCREW SOC CAP

**84507501
VANTAGE ST (PA12 & 14)**



FIGHTING CUP KIT - VANTAGE CHAIR

Gimbled fighting cup holds your rod butt as you fight a fish. Take some of the load off your arms! Mounts directly to the Vantage ST or XT chair. All required parts included.
72020066 FIGHTING CUP KIT VANTAGE CHAIR

**86507501
VANTAGE XT (PA17)**

For Vantage XT support issues, parts diagrams, videos on function, see hobiecat.com/support



**84507821
VANTAGE CT (2015 MIRAGE MODELS)**

For Vantage CT support issues, parts diagrams, videos on function, see hobiecat.com/support



OS = Oversized item / Additional handling charges apply

Part	Description	OS	Part	Description	OS
278	WINDTRONIC 2 W/ BELT POUCH	-	8030981	SCREW 10-32 x 3/4 PHMS	-
334	AIR FLOW TELS, RED / GREEN	-	8031051	SCREW #10 X 1/2 FHMS-P TF	-
370	SHOCK CORD BALL TIES	-	8031065	SCREW 10-32 x 7/8" THMS-P	-
376	SILICON RTV 100% 3 OZ.	-	8031069	SCREW 10-32x 1-1/4 THMS-P	-
615	BOOK, PENGUIN BOAT FLIPPERS	-	8031071	SCREW 10-32 X 1-1/4 PHMS-P	-
1266	RESCUE STEP - BOAT	-	8031081	SCREW 10-32 x1 3/4 PHMS-S SS	-
1550	KNIFE, STD. STAINLESS RIGGING	-	8031111	SCREW 1/4-20x1 PHMS -P	-
1551	KNIFE, DLX STAINLESS	-	8031131	SCREW #10x 3/4 PHSM-PH SS(ABA	-
1555	KNIFE, YACHTSMAN POCKET	-	8031151	SCREW #10 X 1/2 PHMS-P	-
1603	MAGICA RUST REMOVER GEL 8 OZ B	-	8031191	SCREW 1/4-20 X 1-1/4"PHMS	-
1619	TRAMP CLEANER,SEASPRAY	-	8031201	SCREW 8-32 X 1-1/4 SOC SET CUP	-
1662	TAPE, SAIL REPAIR 2"X 25' ROLL	-	8031231	SCREW 8-32 X 7/8" FHMS	-
1665	REPAIR KIT, SAIL	-	8031401	SCREW 6-32x1/2 FHMS-P SS	-
2082	SCALE - DOWN HAUL / FISH	-	8031451	SCREW #8-32 x 5/16 P-THMS SS	-
2101	SHOCK CORD HOOK 1/4" - HOBIE	-	8031461	SCREW 8-32 x 1" PHMS	-
2102	SHOCK CORD FASTENER (SCH) 5/16	-	8031481	SCREW 8-32 X 1-1/4 PHMS-P	-
3043	LICENSE FRAME - CHROME "HOBIE"	-	8031490	SCREW 8-32 X 1/2 FHMS-P	-
3044	LICENSE FRAME - CHROME "KAYAK"	-	8031501	SCREW 8 X 3/4" FHMS-P SS	-
3062	SHACKLE, FAST	-	8031570	SCREW #14 x 1/2" P-THMS SS	-
3091	PADDLE, TELESCOPING 20"-3"9"	-	8031581	SCREW #8 X 5/8" PHMS-SS PH	-
3103	BLOCK, MINI W/AXLE	-	8031781	SCREW 5/16-18 X 1 E/S SOC	-
5029	HAT, HOBIE FIRST CAST GRY/BLK	-	8031811	STUD 5/16-18 X 1-1/4" 18-8 SS	-
5031	HAT, HOBIE FLYING H FLAT BILL	-	8031961	SCREW 12-24 x 1-1/4 P-OHMS SS	-
5032	HAT, HOBIE KAYAK	-	8032011	SCREW 1/4-20x1/2 RHMS-P SS	-
5034	HAT, HAVE A HOBIE DAY ORANGE	-	8032061	SCREW 1/4-20x1 1/4 PHMS	-
5036	HAT, HOBIE FLYING H	-	8032081	SCREW 1/4-20 X 1-1/4 CAP SCREW	-
5107	SILICONE SPRAY 7oz	-	8032085	SCREW 1/4-20 X 1-1/4 FHMS-P	-
5411	FAT BAG-5"	-	8032088	SCREW 1/4-20 x 2-1/4 HX CAP	-
5421	HATCH BAG KIT KAYAK	-	8032121	SCREW #10 x 1 PHMS-P TF-12	-
7003	MIRA ZYME 8 oz ODOR ELIMINATOR	-	8032211	SCREW 10-32 X 2-1/2 PHMS	-
7904	VELCRO ONE WRAP 1" BLACK	-	8032231	SCREW 1/4-20 X 1-1/4 BTN HD	-
20501	HAIRPIN COTTER 5/16" 302 SS	-	8032241	SCREW 1/4-20 X 3/4 BTN HD	-
71172	B/U RING 8.0" FOR PTL-8	-	8034061	ALLEN WRENCH 1/8"	-
71201	CARGO COVER ASSY-PUR/MIR	-	8034071	ALLEN WRENCH 5/64"	-
71311	GASKET KAYAK 5"	-	8040131	BOLT 1/4-20 X 3 1/2	-
72010	KEY FLOAT/SCUPPER PLUG	-	8040531	BOLT 3/8-16 X 1-1/2 HEX CAP-S	-
72035	QUICK STRAP SOFT RACK-24.0"	-	8040535	BOLT 3/8-16 x 1-3/4" SCKT HEAD	-
72040	QUICK STRAP RACK W/IE DN	-	8042151	BOLT 5/16-18 X 1/2 SHOULDER	-
72041	MULTI STRAP SYSTEM	-	8050111	NUT 1/4-20 HX NYLOCK	-
72044	PADS, RACK 24" AERO BAR	-	8050201	NUT 10-32 HEX NYLOCK	-
72045	RACK PADS -24.0"	-	8050211	NUT 10-32 NYLOCK LOPRO	-
72046	RACK PADS -36.0"	-	8050221	NUT (WELL NUT) 10-32 x1	-
72049	PADS, RACK 36" AERO BAR	-	8050231	NUT 10-32 HEX	-
72050	KAYAK COVER / 9-12' 6"	-	8050540	NUT 3/8-16 HX NYLOCK-LP	-
72051	KAYAK COVER / 12-15'	-	8050801	NUT 8-32 MACH/SCREW SS	-
72052	KAYAK COVER / 14-16'	-	8052081	NUT 1/4-20 NYLON BLK	-
72053	KAYAK COVER / 14-16' 6"	-	8060111	COTTER PIN 3/32 X 3/4 SS	-
72054	KAYAK COVER / 16-18' 6"	-	8060141	COTTER PIN 1/8" X 2" SS	-
72055	KAYAK COVER / PA 14 CUSTOM	-	8063001	SLEEVE MICROPRESS 1/16"	-
72056	KAYAK COVER / PA 12 CUSTOM	-	8080211	WASHER #12 FLAT	-
72065	ST-TURBO FIN KIT - GRAY/BLACK	-	8080461	WASHER #10 FLAT-.25 OD X .56 I	-
78501	QUEST 13 RUDDER KIT/TWIST N ST	-	8080500	WASHER #10 FINISH	-
78502	QUEST 11 RUDDER KIT/TWIST N ST	-	8080541	WASHER 1/4 X 5/8 FLAT SS	-
80024	BAG, MIRAGEDRIVE CARRY	-	8080551	WASHER-FLAT .227 X .453 SS	-
80041	KAYAK CART - "UNIVERSAL"	-	8080561	WASHER 1/4 X 1/2 X .032 SS	-
81024	LINE 5/32" NYLON BRAID-BLACK	-	8080571	WASHER FLAT 1/4x3/4x.063 SS	-
81029	LOOP STRAP, 1/4" OD, NYLON	-	8080671	WASHER 5/16 X 3/4 FLAT SS	-
81380	CONTROL ARM - UP/DOWN	-	8080691	WASHER 3/8 X 3/4 NYLON-FLAT	-
83102	TOOL GERBER MULTI-PLIER 600	-	8080701	WASHER 1/4 X 1 SS HP	-
83104	TOOL, HOG RING PLIERS	-	8080731	WASHER #10 FNRD SS	-
84503	SAIL KAYAK MAST 2-PC	-	8080791	WASHER NYLON FLAT (TNS)	-
84511	BATTEN KAYAK SAIL (55") W/CAP	-	10091000	DRAIN PLUG W/GASKET	-
84950	BAG - KAYAK SAIL 128.0"	-	10092025	GASKET-BLACK RUBBER	-
84960	MIRAGE TDM SAIL ADAPTER KIT-SM	-	10092030	DRAIN PLUG w/GASKET- SEAT: KON	-
84961	MIRAGE TDM SAIL ADAPTER KIT-LG	-	10730000	CLEAT-MAST	-
8000341	LOCTITE BLUE .5 ML CAPSULE	-	10730021	CLAMCLEAT STBD BLACK	-
8004381	LINE 5 MM, DK GRAY w/MANGO TRA	-	10730031	CLAMCLEAT PORT BLACK	-
8004531	LINE 1/8 NYLON BRAID BLK	-	10860001	LOCK RING 3/16"	-
8010131	RIVET POP 3/16x3/8 PH-SS	-	10860100	LOCK RING 3/16" - 100 PACK	-
8010181	RIVET POP 3/16x1/4 PH	-	10870000	SHACKLE "BOW" 4.7 MM	-
8011231	RIVET POP 3/16x1/2 PH	-	11220000	SHACKLE STND "D" 4.7 MM	-
8012001	RIVET 6-9 BULB TYPE-KAYAK	-	12451031	DECAL "HOBIE" DIAMOND-TURO/SLV	-
8020041	CLEVIS PIN 3/16x.570 GRIP	-	12451050	DECAL "HOBIE" SCRIPT BLACK	-
8020061	CLEVIS PIN 3/16x.753 GRIP	-	12451051	DECAL "HOBIE" SCRIPT WHT	-
8020381	CLEVIS PIN 1/4x.578 GRIP	-	12453011	DECAL - HOBIE KAYAKS	-
8030031	SCREW #10x3/4 OHMS-P	-	12453021	DECAL - HOBIE KAYAK FISHING	-
8030037	SCREW #6-32 x 3/4 PHMS	-	12453023	DECAL, HOBIE SCRIPT CHROME/BLK	-
8030071	SCREW 10-32 X 1/2 FHMS	-	12453024	DECAL, 12" HOBIE FISHING BLACK	-
8030111	SCREW 10-32 X 1 PHMS-P SS	-	12453025	DECAL, 12" HOBIE FISHING WHITE	-
8030125	SCREW 10-32 x 1/2 BTN HD SCKT	-	12453031	DECAL - HOBIE CAT TEQ	-
8030126	SCREW 10-32 x 3/8 FLNG BTN HX	-	13001001	DECAL BOW - FLYING "H" BLK	-
8030151	SCREW 10-32 x 1/2 PHMS-P SS	-	20860000	LARGE CLEVIS RING	-
8030161	SCREW 10-32 X 1-1/2 PHMS-P SS	-	20860100	LARGE CLEVIS RING / 100 PACK	-
8030171	SCREW 12-24 X 3/4 RHMS-P SS* (-	21180000	HOG RING 1/2" S/S, BLUNT, 14 G	-
8030212	SCREW 1/4-20 X 1" OHMS-PH SS	-	22080011	JIB BATTEN PKT PROT W/SCREWS	-
8030214	SCREW 1/4-20 x 1" BTN HD	-	36601000	DECAL FLYING "H" SMALL BLK	-
8030231	SCREW 10-32 x 3/8 P-THMS	-	36601011	DECAL FLYING "H" SMALL WHT	-
8030251	SCREW 10-32 X 1" FHMS	-	37380001	CLAMCLEAT MINI CL204	-
8030261	SCREW #10 X 1-1/4 PHMS-P	-	38120031	NYLON PUSH-IN PANEL RIVET	-
8030281	SCREW 10-32 X 3/4" RHMS-P SS	-	38652000	TRAILER HOBIE ALUM KAYAK SINGL	OS
8030335	SCREW 1/4-20 x 3/4 HX SCKT CAP	-	38652001	TRAILER HOBIE ALUM KAYAK TI SI	OS
8030346	SCREW W/NUT ISLAND GUDGEON	-	38652200	TRAILER HOBIE ALUM KAYAK DOUBL	OS
8030355	SCREW 5/16-24 x 3/4 BTN HD SCK	-	38652201	TRAILER ALUM KAYAK DOUBLE DOUB	OS
8030361	SCREW 5/16-18 X 1-1/4 SOC HD	-	38652202	TRAILER ALUM KAYAK PA17	-
8030451	SCREW 1/4-20 X 1-3/4 SCKT HD	-	38652210	TOWER - TRAILER HOBIE ALUM DOU	OS
8030502	SCREW 8-32 X 3/8 PMMS	-	38653300	TRAILER PAD KIT - KAYAKS	-
8030591	SCREW 1/4-20 x 1-5/8 P-OHMS W/	-	38670011	S HOOK,WAVE HALYD DWNHL	-
8030641	SCREW 10-32 X 1/2 THMS-P SS	-	40590001	TILLER CONNECTOR RETAINER	-
8030671	SCREW 8-32 X 5/8 PHMS-P	-	41220001	EYELET POST	-
8030781	SCREW 1/4-20 X 1/2" SOC CAP	-	41370001	HATCH SCREW-IN W/LIP-WHT 5"	-
8030791	SCREW 1/4-20 X 5/8 SOC CAP	-	53170020	SCREW 1/4-20 X 1/2 SKTST (ABA)	-

INDEX

Part	Description	OS			
53180011	HOG RING 3/8" S/S FOR 3/16" BU	-	72020070	FISHFINDER INSTALL KIT III	-
61070000	CLAMCLEAT JUNIOR CL203	-	72020072	HOBIE LIVEWELL XL	-
70050001	HOBIE BOAT CLEANER-12oz	-	72020073	ANCHOR TROLLEY KIT - UNIVERSAL	-
70060001	HOBIE UV PROTECTANT-12oz	-	72020074	ROD HOLDER EXTENSION / ADJ	-
71110001	PAD EYE-BLK NYLON-3/8"	-	72020076	POWERPOLE - POWER KIT	-
71113001	DRAIN FAIRING	-	72020083	POWERPOLE MICRO AND SPIKE	-
71114001	DRAIN PLUG	-	72020084	POWERPOLE MICRO ANCHOR MOTOR	-
71115001	SHOCK CORD END - SCREW-IN (UAI	-	72020085	SPIKE - POWER POLE MICRO 8.5"	-
71115101	TOOL - SCREW IN FITTINGS	-	72020087	COOLER - PA BUCKET / ALL CARGO	-
71116001	PADEYE - SCREW-IN (UAI)	-	72020088	H-CRATE	-
71117001	CLEAT - SCREW-IN	-	72020089	FISHFINDER ELITE-3X	-
71119001	PA PADDLE CLIP ASSY	-	72020090	TROLLING MOTOR MOUNT / PA17	-
71120001	LASHING HOOK-BLACK	-	72020091	FISHFINDER ELITE-7 CHIRP	-
71123001	SHOCK CORD - SCREW-IN LARGE	-	72020092	RESCUE STEP - KAYAK	-
71124001	PLUG - SCREW-IN	-	72020093	FISHFINDER MARK-4 CHIRP	-
71125001	PAD EYE, SCREW-IN, XL	-	72020094	FISHFINDER ELITE-4 CHIRP	-
71125501	AMA / AKA DBL SHOCK CORD ASSY	-	72020096	FISHFINDER-HDS 7 GEN 3	-
71126001	HOOK, GATED, W/LADDER LOCK	-	72020097	H-CRATE SOFT COVER	-
71130001	HATCH SCREW-IN w/LIP-BLK 5"	-	72020098	ROD HOLDER ASSEMBLY / H-RAIL	-
71171001	B/U RING W/LIP FOR PTL-6	-	72020099	HD STRAP KIT	-
71175001	HATCH BAG 6.0 DIA.-RED	-	72020100	MOTORGUIDE QR BRACKET	-
71190000	HANDLE - LIFTING (WEB W/HOLE-	-	72020120	TROLLING MOTOR X15 50" FRESH	-
71190001	HANDLE - LIFTING (WEB W/CAP -	-	72020121	TROLLING MOTOR X15 50" SALT	-
71220001	PAD EYE - CHROME	-	72020122	BATTERY BOX POWER CENTER	-
71230001	COVER, ROD HOLDER	-	72020123	BATTERY CHARGER 12 / 6 VOLT	-
71250001	SHOCK CORD ASSY, KONA FWD DECK	-	72020124	PROP WEEDLESS 2 BLADE 3.5"	-
71251001	SHOCK CORD ASSY, PDL HOLDER	-	72020125	PROPNUIT / WRENCH / PINS	-
71253001	SHOCK CORD ASSY, ADV PDL HOLDE	-	72020126	PINPOINT GPS GATEWAY KIT	-
71280001	KEEL GUARD, PADDLE MODELS	-	72020127	NMEA2000 STARTER KIT	-
71301001	TRIM LOK SEAL (TOP MOLDED)	-	72020128	6-PIN LOWRANCE TOUR ADAP	-
71302001	TRIM LOK SEAL (SIDE GLUED)	-	72020130	CELLBLOK BATTERY HOLDER	-
71305001	TRIM LOK SEAL (LG TOP-MOLDED)	-	72020131	PARKNPOLE LINK 3PC 12' STAKEOUT/PUSH POLE	-
71320001	GASKET 5.0" & 7-1/8" SET	-	72020132	OUTBACK POWER-POLE MOUNT 2007-15+	-
71321001	GASKET KAYAK HATCH 6"	-	72020176	POWERPOLE - MOUNT KIT PRO A	-
71331001	GASKET KAYAK HATCH 8"	-	72020177	POWERPOLE - MOUNT PLATE ONLY	-
71552001	SHOCK CORD ASSY, ADV FWD HATCH	-	72020185	MICRO ANCHOR LIB BATT & CHARGER	-
71554001	SHOCK CORD ASSY, QUEST	-	72020284	H-CRATE TIE DOWN STRAP ASSY	-
71701001	HATCH 6" TWIST-N-SEAL RETRO	-	72020300	KAYAK RIGGING KIT - HARDWARE	-
71701011	HATCH 6" TWIST-N-SEAL	-	72020301	HARDWARE KIT 1.25 (4 PACK)	-
71701021	O RING 6" TWIST-N-SEAL	-	72020311	TACKLE BOX - SMALL YELLOW	-
71702001	HATCH 8" TWIST-N-SEAL RETRO	-	72020321	TACKLE BOX - MEDIUM BLUE	-
71702011	HATCH 8" TWIST-N-SEAL	-	72020331	TACKLE BOX - LARGE RED	-
71702021	O RING 8" TWIST-N-SEAL	-	72020400	CRADLE SET - ADV ISL <=2014 TR	-
71703001	HOBIE DRY BAG 8.0"	-	72020401	CRADLE SET - PRO ANGLER TRAILER	-
71704001	GEAR BUCKET	-	72020402	CRADLE SET - TDM ISL TRAILER	-
71704021	GEAR BUCKET - DEEP	-	72020404	CRADLE SET - PA17 TRAILER	-
71705001	GEAR BUCKET BAG	-	72020405	DOLLY HANGER KIT- PA17 TRAILER	-
71706001	GEAR BUCKET 3 PAK W/BAG	-	72020406	CRADLE SET - ADV ISLD 2015+ TR	-
71707001	RECTANGULAR HATCH ASSY BLACK	-	72021001	BATTERY - LIVEWELL	-
71707002	GASKET - RECTANGULAR HATCH	-	72021002	BATTERY CHARGER - LIVEWELL	-
71708001	TACKLE MANAGEMENT RACK	-	72021003	SWITCH - LIVEWELL	-
71709001	BUCKET, HOBIE RECTANG HATCH	-	72021004	INTAKE TUBE ASSY - LIVEWELL	-
71710001	RECTANGULAR HATCH ASSY WHITE	-	72021005	STRAP SET - LIVEWELL	-
71995001	WATER BOTTLE - STAINLESS	-	72021006	BATTERY LID - LIVEWELL	-
71996001	BOTTLE/CAN HOLDER	-	72021007	PUMP CONNECTOR FEMALE - LIVEWE	-
72009001	SCUPPER PLUG-PSUIT/MAUI/LANAI	-	72021008	PUMP CONNECTOR MALE - LIVEWELL	-
72012001	SCUPPER PLUG KONA/QUEST	-	72021009	DOWNSPOUT FITTING - LIVEWELL	-
72013001	SKID GUARD, PRO	-	72021010	INTAKE 90 DEGREE - LIVEWELL	-
72020000	HOBIE GEAR KEEPER SMALL 36"	-	72021011	INSTALATION PADS, FISHFINDER	-
72020001	HOBIE GEAR KEEPER LARGE 36"	-	72021015	MARINE GOOP	-
72020002	SAFETY FLAG 4' (W/STUD)	-	72021020	DOWNSPOUT TUBE - LIVEWELL	-
72020003	HYDRO STAR SOS DLX LIGHT	-	72021021	TERMINAL COVER - BATTERY LIVEW	-
72020004	RITCHIE COMPASS PANEL MNT X-21	-	72021022	PUMP ATTWOOD - LIVEWELL	-
72020007	HOBIE LIVEWELL	-	72021023	INTAKE TUBE 7" ONLY - LIVEWEL	-
72020009	HOBIE DRIFT CHUTE	-	72021027	ELEC CONNECTOR SET	-
72020010	HOBIE SAFETY KIT	-	72021035	AI LIVEWELL ADAPTER KIT	-
72020011	FISHFINDER INSTALLATION KIT I	-	72021037	PLUG - LIVEWELL PUMP	-
72020012	MOUNT - SAFETY FLAG	-	72021041	HDI TRANSDUCER PAD	-
72020013	KAYAK GUN MOUNT (PAIR)	-	72021060	HORIZONTAL ROD HOLDER KIT	-
72020014	ROD HOLDER EXTENSION	-	72021066	BATTERY LARGE LID - LIVEWELL	-
72020015	ROD HOLDER - LIVEWELL w/FASTEN	-	72021108	PROP, HOBIE DESIGN, TORQ MOTOR	-
72020019	FISH GRIP	-	72021113	THRU HULL FITTING, PWR PLUG, V	-
72020020	FISHFINDER PACKAGE	-	72021114	BACKING RING, PWR PLG THRU HUL	-
72020021	ULTIMATE KAYAK FISHING PACKAGE	-	72021115	MNTG PLT, M12 CABLE GLAND	-
72020022	KAYAK FLY FISHING PACKAGE	-	72021116	BACKING RING, MNTG PLT, M12 CA	-
72020023	KAYAK CUSTOMIZATION PACKAGE	-	72021119	GASKET PACK, CABLE MOUNTS	-
72020024	MIRAGE PERFORMANCE PACKAGE V2	-	72021120	CAP, PWR PLUG, FEMALE v1	-
72020025	KAYAK TRAVEL PACKAGE	-	72021122	LANYARD, TYCO CNCTR CAP V1	-
72020026	KAYAK SAFETY PACKAGE	-	72021123	CAP, M12 CNCTR, FEMALE CVR	-
72020028	MIRAGE SEAT PAD - INFLATABLE	-	72021124	CAP, M12 CNCTR, MALE CVR	-
72020029	HOBIE SAFETY PACKAGE-DELUXE	-	72021128	CAP ASSY POWER PLUG MALE	-
72020030	TEAR-AID / TYPE A (POLY)	-	72021129	FIN KIT - EVOLVE	-
72020031	TEAR-AID / TYPE B (VINYL)	-	72021132	EVOLVE v1 - BATTERY CHARGER	-
72020032	BILGE - HAND PUMP	-	72021133	REMOTE THROTTLE, TORQEEDO	-
72020034	PEDAL PAD KIT BLACK (PAIR)	-	72021134	CABLE, POWER EXTENSION, 170"	-
72020035	FISHFINDER ELITE-5 CHIRP	-	72021135	CABLE, M12, THROTTLE BOX CONEC	-
72020039	FISHFINDER INSTALL KIT II	-	72021136	CABLE, M12, THROTTLE CONTROL	-
72020040	SAFETY FLAG/LIGHT COMBO	-	72021137	KEY W/LANYARD AND CLIP	-
72020041	HATCH LINER - OUTBACK	-	72021148	PROP ALIGNMENT TOOL - EVOLVE	-
72020042	HATCH LINER - REVO 13 / 2013+	-	72022010	TORQ TRAC SMARTPHONE ACCESSORY	-
72020044	HATCH LINER - REVO 11/QUEST 11	-	72022030	EVOLVE v2 MOTOR KIT - K	HAZ
72020051	MIGHTYMOUNT W/ MOUNT HDWR	-	72022031	EVOLVE v2 CABLE KIT (2ND HULL)	-
72020052	MIGHTYMOUNT SCOTTY KIT W/ HDWR	-	72022040	EVOLVE v2 MOTOR KIT - i	HAZ
72020053	SCREWBALL, 1", 1/2" MTYBOLT	-	72022130	EVOLVE v2 MOTOR W/225 PROPELLE	-
72020054	SCREWBALL 1-1/2", 1/2" MTYBOLT	-	72022131	EVOLVE v2 BATTERY	HAZ
72020055	PANFISH POLE (NO MOUNT)	-	72022132	EVOLVE v2 - BATTERY CHARGER	-
72020056	PANFISH PORTRAIT (NO MOUNT)	-	72022133	EVOLVE v2 - SOLAR PANEL 23w	-
72020057	GEARTRAC, 8", 2 PK W/ HDWR	-	72022134	EVOLVE v2 CABLE, PWR EXT, 170"	-
72020058	GEARTRAC, 12", 2 PK W/ HDWR	-	72022139	CARRY STRAP - EVOLVE BATTERY	-
72020059	GEARTRAC, 16", 2 PK W/ HDWR	-	72023001	RAM SMALL DIAMOND BASE 1" BALL	-
72020063	HIKING STICK - AL/TI	-	72023002	RAM SPACE SAVER BASE 1.5" BALL	-
72020066	FIGHTING CUP KIT VANTAGE CHAIR	-	72023003	RAM TUBE BASE 2 X 2.5	-

INDEX

Part	Description	OS
72023006	RAM UNIV MOUNT 6 1/4 X 2	-
72023008	RAM FLY ROD HOLDER W/ BASE	-
72023013	RAM TUBE (PLASTIC PIVOT) ROD H	-
72023014	RAM TUBE (PLASTIC) ROD HOLDER*	-
72023015	RAM MAST-TUBE WEDGE MOUNT 1.5"	-
72023016	RAM MAST-TUBE WEDGE MOUNT 1"	-
72023017	RAM U-BOLT RAIL BASE w/ 1" BAL	-
72023019	RAM DBL 1" BALL SOCKET ASSEMBL	-
72023021	FISHFINDER MOUNT II (RAM)	-
72023023	RAM REVOLUTION ROD HOLDER	-
72023024	FISHFINDER MOUNT III (RAM)	-
72023025	RAM U-BOLT BASE w/1.5" BALL	-
72023028	RAM BASE (STRAP .5" - 2") 1.5"	-
72023029	RAM V-BASE (STRAP 1" - 2.1") 1"	-
72023030	RAM 2007 HOLDER RECTANGLE BASE	-
72023031	RAM X-GRIP	-
72023032	RAM CAMERA MOUNT ARMS	-
72023033	RAM SMALL ROUND BASE 1/4"-20	-
72023034	RAM GOPRO MOUNTING BASE 1"	-
72023035	RAM 18" TRANSDUCER MNT	-
72023036	RAM 10" POST EXTENSION ARM 1.5	-
72023037	RAM 18" TRANSDUCER MNT LSS-1&2	-
72023038	RAM 1.5 BALL UNIV MOUNT 6 1/4	-
72023042	RAM BOND A BASE - INFLAT/GRY	-
72025001	BATTERY - 12v FISHFINDER	-
72025002	CHARGER - 12v BATTERY FISH F	-
72025003	PIGTAIL WIRE / 12v FISHFINDER	-
72025004	FOAM BATTERY PAD	-
72025005	WATER PROOF WIRE CONNECTOR LG	-
72025007	HOLDER, 12v FF BATTERY	-
72025009	PIGTAIL WIRE/ 12R FOR 12v BAT	-
72026100	FUGOO TOUGH - BLUE TOOTH SPK	-
72026101	FUGOO MULTI-MOUNT	-
72026102	MOUNT FUGOO H-RAIL	-
72026200	RB ROD HOLDER II ONLY BLACK	-
72026201	RB ROTATING PLATFORM 102MM(4"	OS
72026202	RB G-HOLD 50MM(2") SINGLE BLK	-
72026203	RB GUNHOLD (1)	-
72026204	RB CAMERABOOM 600 PRO SERIES	-
72026205	RB CAMERA MOUNT KIT	-
72026206	RB BLACK RIBPORT / STARPORT W/	-
72026207	RB STARPORT BLACK	-
72026208	RB STARPORT HD BLACK	-
72026209	RB ROD HOLDER II STARPORT HD K	-
72026210	RB RAILMNT AKA STARPORT COMB B	-
72040011	RHINO UNIVERSAL SIDE LOADER	-
72040012	RHINO NAUTIC KAYAK LIFTER	-
72040013	RHINO 2" RECEIVER T-LOADER	-
72040014	RHINO 2" BALL T-LOADER	-
72042001	TIE DOWN STRAPS HOBIE- 12 FOOT	-
72043001	TIE DOWN STRAPS HOBIE- 15 FOOT	-
72061001	PIN, LOCK SINGLE - KAYAK DOLLY	-
72062001	SIDEKICK - LOCK PIN SINGLE	-
72062011	SIDEKICK - MOUNT BRACKET BOTTO	-
72062021	SIDEKICK - MOUNT BRACKET TOP	-
72062041	SIDEKICK - CROSSBAR MIDDLE	-
72062061	SIDEKICK - ADP PLATES -07 ADVB	-
72062062	SIDEKICK - MOUNT KIT W/CTR BAR	-
72062063	VENT CAP - SIDEKICK AMA FLOAT	-
72062101	SIDEKICK AMA KIT - LT GRAY	-
72062111	SIDEKICK - FLOAT LT GRAY W/ QU	-
72062201	SIDEKICK - BENT ARM	-
72063101	SIDEKICK AMA KIT - DK GREEN	-
72063111	SIDEKICK - FLOAT DK GREEN W/ Q	-
72066001	ST-TURBO FIN KIT V2/GT - GRAY/	-
72066021	ST-TURBO FIN KIT V2/GT - RED/B	-
72066031	ST-TURBO FIN KIT V2/GT - BLU/B	-
72076001	STAKEOUT POLE - KAYAK FISHING	OS
72088001	KAYAK STAND 31" (PR) TALIC	-
72097001	KC WELDER PRO WITH ROD STOCK	-
72103001	MOUNT, SHOCK CORD	-
72104001	ADJ SHOCK CORD HOOK 3/8"	-
72402001	KAYAK SEAT - PADDLE 2010	-
72409001	STRAP W/HOOK - PADDLE SERIES	-
72542001	DECAL DOME, HCC GOLD 1.75"	-
74010001	PADDLE BLADE RIGHT	-
74011001	PADDLE BLADE LEFT	-
74030002	PADDLE DRIP RING FG/ALU SHAFT	-
74035001	FOLDING PADDLE CLIP, 1-1/8"	-
74049001	T- HANDLE, PADDLE	-
74050001	PADDLE LEASH-WEB/ELASTIC	-
74051001	PADDLE LEASH-COIL	-
74052001	HOBIE FISH ROD LEASH- WEBBING	-
74052101	LEASH KIT - MIRAGEDRIVE	-
74070001	PADDLE CLIP PA12	-
74075001	PADDLE 230 cm HOBIE FIBER SHAF	-
74076101	BUTTON ASSY - PADDLE FERRULE	-
74076102	SPRING BUTTON, PADDLE SHAFT	-
74077001	i - PADDLE, 4 PIECE	-
76050001	HANDLE KAYAK (MOLDED)	-
76055001	HANDLE, MIDSHIP	-
78510001	BUNGEE HOOK	-
78520001	EYELET HOLD DOWN	-
78535001	FOOT BRACE ASSY-LT	-
78536001	FOOT BRACE ASSY-RT	-
78540001	TRACK ADJ - BRACE/QUEST	-
78551001	GUDGEON - QUEST 13 T-N-S OLDE	-
78552001	GUDGEON - QUEST 13 T-N-S NEWER	-
78560001	MAP POCKET FRAME w/MESH	-
78561001	MAP POCKET MESH MOLDED HOOKLES	-
79050011	CAM LEVER / CLICK-N-GO WELL	-
79050021	SPRING / i - CLICK-N-GO WELL	-
79050041	BOLT, SHOULDER 1/4 " / CLICK-	-
79050061	CASSETTE PLUG/i- SERIES	-
79050211	DRAIN PLUG - 3/8" W O-RING&KEE	-
79050212	O-Ring .299ID x .505OD Neopren	-
79050214	SCUPPER PLUG / i-SERIES	-
79050400	i - WRENCH-MIRAGE DRIVE SS	-
79052001	i - CUP HOLDER KIT	-
79052003	i - INFLATION PUMP / STANDARD	-
79052005	i - INFLATION PUMP / ELECTRIC	-
79052006	i - HARDWARE ACCESSORY KIT	-
79052007	i - SEATBACK	-
79052009	i - HULL REPAIR KIT	-
79052010	i - ROLLING TRAVEL BAG / i - 12	-
79052011	i - ROLLING TRAVEL BAG / i - 14	-
79052012	i - ROLLING TRAVEL BAG / i - 9	-
79052013	i - O RING LG - INFLATION PUM	-
79052014	i - O RING SM - INFLATION PUM	-
79052015	i - TRI RING KIT / SAGE	-
79052016	i - TRI RING KIT / SUNDANCE	-
79052017	i - VALVE ASSEMBLY	-
79052018	i - GLUE 30g TUBE	-
79052019	i - PADDLE HOLDER	-
79052202	i - SAIL KIT TURQ/PAPAYA	-
79052203	i - SAIL KIT WHITE-TURQ	-
79052204	i - SAIL KIT SILVER-WHITE	-
79052251	SAIL KAYAK MAST 4-PC	-
79104101	XBAR AI V2 - REAR 2015-	-
79104201	XBAR AI V2 - FWD 2015-	-
79501001	DAGGERBOARD WELL PLUG - ADV	-
79502001	DAGGERBOARD / ADV - MOLDED	-
79503601	AKA AI V2 - RT REAR 2015-	-
79503701	AKA AI V2 - LT REAR 2015-	-
79503801	AKA AI V2 - RT FWD 2015-	-
79503901	AKA AI V2 - LT FWD 2015-	-
79510001	MAST - ADV ISLAND '07 / MALE	OS
79510011	MAST - ADV ISLAND '08 / FEMA	OS
79510201	BAG - ADV ISLAND MAST / SAIL	-
79510202	BAG - TANDEM ISLAND MAST/SAIL	-
79510221	BAG-ADV ISLAND MAST/SAIL 2015+	-
79510721	MOUNT XBAR V2 - TOP	-
79510731	MOUNT XBAR V2 - BOTTOM	-
79511001	BASE / PIN - ISLAND MAST	-
79511021	MAST CAP - AI (SWIVEL TIP)	-
79511101	BASE / HOLE - '08 ISLAND MAST	-
79511991	SAIL ADV ISL CUSTOM COLOR	-
79512001	DRUM - ISLAND MAST FURLER	-
79512201	AKA AI V2 - RT FWD 2011-2014	-
79512301	AKA AI V2 - LT FWD 2011-2014	-
79512401	AKA AI V2 - LT REAR 2011-2014	-
79512501	AKA AI V2 - RT REAR 2011-2014	-
79512601	XBAR AI V2 - FWD 2011-2014	-
79512701	XBAR AI V2 - REAR 2011-2014	-
79513001	BACKING RING, AI MAST RECEIVER	-
79514101	MAST RECEIVER CUP ASSY AI '08+	-
79515001	SAIL ADV ISL RED/GRAY/WHT	OS
79516001	SAIL ADV ISL TURQ/PAPAYA/WHT	OS
79517001	V-FRAME, STRUT	-
79518001	V-FRAME, BASE	-
79519001	V-FRAME, TURNBUCKLE-BRASS	-
79520001	AKA AI V1 - FWD 2007-2010	-
79520201	COLLAR - AKA	-
79520301	END CAP - AKA	-
79520311	AKA, FWD - TI	-
79520401	AKA, LT REAR - TI	-
79520501	AKA, RT REAR - TI	-
79520601	SPRING HOOK, XBAR/KA	-
79521001	AKA AI V1- LT REAR 2007-2010	-
79522001	AKA AI V1- RT REAR 2007-2010	-
79522201	LOCK BEARING, AKA XBAR	-
79523001	SOCKET - AKA BRACE LOCK	-
79523201	BRACE ASSY AKA AI V2 -23"	-
79523301	BRACE ASSY AKA AI V2 2015 -21"	-
79524001	CAP - AKA BRACE LOCK	-
79525001	BALL - AKA BRACE	-
79526001	BAG - AKA CARRY - AI V1	-
79526002	BAG - AKA CARRY - V2 ALL	-
79526201	ISLAND PADDLE / AKA BRACE KIT	-
79526211	PADDLE STORAGE WEB ASSY ISLAND	-
79527001	TRAMP SET AI (- 2014) - BLACK	-
79527011	TRAMP SET AI (- 2014) - GRAY	-
79527101	LACING ROD - AI TRAMP	-
79527201	TRAMP AI/TI - WEB/BUCKLE ASSY	-
79530001	XBAR AI V1- REAR 2007-2010	-
79530201	XBAR, REAR - TI	-
79531001	XBAR AI V1- FWD 2007-2010	-
79531101	CLEAT SUPPORT WEDGE w/FAIRLEAD	-
79531111	CLEAT SUPPORT WEDGE	-
79531201	XBAR, FWD - TI	-
79532001	SPRING ASSEMBLY, ISLAND ADV	-
79532201	EDGE GUARD - ISL CROSSBAR	-
79533001	BEARING PLATE, MAST FURLER	-
79535001	CONNECTION PIN, AKA/XBAR	-
79537001	CLIP, ISLAND AKA BRACE KIT (2)	-
79538001	PADDLE CLIP, ISLAND XBAR	-
79538101	ISLAND PADDLE HOLDER KIT	-
79538201	PULL TAB - WEBBING LOOP	-
79545001	DECAL, HOBIE DOME, GOLD 2.75"	-
79546001	SAIL ADV ISL WHT/GRAY/TURQ	-
79551001	LOCKING LEVER, MAST RECEIVER	-
79552001	STEP PIN PLATE / ISLANDS	-
79555001	LEAF SPRING, MAST RECEIVER	-
80010301	MIRAGE V2 COMFORT SPARE PARTS	-

INDEX

Part	Description	OS			
80010401	MIRAGE GT SPARE PARTS KIT	-	81198101	MAST - V2 ST TURBO - THREADED	-
80010501	MIRAGEDRIVE GT - ST BLUEFINS	-	81201001	MIRAGEDRIVE CHAIN ASSY V1 (W/C	-
80012001	PEDAL RETAINER BUNJEE ASSY	-	81202001	CHAIN ASSY, MIRAGEDRIVE V2	-
80012101	MIRAGEDRIVE PA17 GTT - TURBO B	-	81203001	IDLER CABLE, MIRAGEDRIVE V2	-
80012501	MIRAGEDRIVE GTT - TURBO BLUEFI	-	81211001	IDLER CABLE ASSY (14 3/4) MIRA	-
80013301	MIRAGE V2 TURBO SPARE PARTS KI	-	81212001	IDLER CABLE ASSY (14 1/4) MIR	-
80013401	MIRAGE GTT SPARE PARTS KIT	-	81221001	PEDAL / CRANK ASSY LEFT	-
80013501	MIRAGEDRIVE GTI - ST BLUEFINS	-	81221011	PEDAL REPLACEMENT LEFT	-
80020001	LINE KIT MIRAGE RUDDER / UNIVE	-	81222001	PEDAL / CRANK ASSY RIGHT	-
80025001	LINE CONTROL ASSY - (1) LINE A	-	81222011	PEDAL REPLACEMENT RIGHT	-
80030001	SPEEDOMETER MIRAGE DRIVE	-	81222101	CAP - PEDAL CRANK	-
80043000	HOBIE TRAX "2-30" FRAME ONLY	-	81226001	PEDAL STRAP REPLACEMENT RIGHT	-
80043001	HOBIE TRAX "2-30" CART PLUG-IN	-	81227001	PEDAL STRAP REPLACEMENT LEFT	-
80043011	HOBIE TRAX"2-30" WHEEL REPL V1	-	81230001	PEDAL ADJUSTMENT PIN	-
80043012	HOBIE TRAX"2-30" WHEEL REPL V2	-	81236001	PEDAL ADJUST HANDLE ASSY	-
80044021	HOBIE-TRAX CART FRAME V2	-	81240001	ADJUSTMENT HANDLE (OSP)	-
80044031	HOBIE PLUG-IN CART PAD	-	81242001	SPRING COMPRESSION 1-1/4" LNG	-
80044051	HOBIE-TRAX HUB LOCK KNOB	-	81244001	STEERING SPRING	-
80044101	HOBIE TRAX "2" CART PLUG-IN	-	81245001	PIN, ROLL 1/8 x 1-1/4 (420 SS)	-
80044111	HOBIE TRAX "2" WHEEL REPL V1	-	81259001	SEAT STRAP w/HOOK	-
80044112	HOBIE TRAX "2" WHEEL REPL V2	-	81265001	PLUG-IN SEAT PEG (OLDER)	-
80044151	PIN W/SHOCK CORD - CART KEEPER	-	81265101	PLUG-IN SEAT CONNECTOR KIT ADJ	-
80044201	CART POST COLLAR/CLAMP KIT	-	81267001	HOOK, KAYAK SEAT	-
80044202	CRADLE / PLUG-IN CART FOR TI U	-	81268001	MIRAGE BACKREST - EXPAND PEG	-
80045000	CAP - HOBIE CART DOME	-	81269001	MIRAGE BACKREST - TWIST LOCK	-
80045001	HOBIE STANDARD PLUG-IN CART	-	81276201	TWIST LOCK SEAT ADAPTER KIT	-
80045041	HOBIE STANDARD CART - WHEEL	-	81350001	RUDDER MOUNT-MIR	-
80045101	i - HOBIE PLUG-IN CART	-	81360001	RUDDER PIN MIRAGE S.S.	-
80046001	HOBIE HVY DUTY PLUG-IN CART	-	81361001	RUDDER MOUNT PIN MIR 4-1/2"	-
80046021	PIN, QUICK CLIP KAYAK CART	-	81362001	RUDDER MOUNT PIN TDM/OUT/SPT	-
80046041	HVY DUTY CART - WHEEL REPL.	-	81370001	STEERING CRANK	-
80046100	HOBIE DOLLY, AI/TI TUFF-TIRE	OS	81372001	STEERING CRANK ADV/OUTFITTER	-
80046101	HOBIE DOLLY, PA-UNI TUFF-TIRE	OS	81375001	COMPRESSION SPRING (1)	-
80046102	HOBIE DOLLY, PA17 TUFF-TIRE	OS	81380001	CONTROL ARM - UP/DOWN	-
80046120	HANDLE REPLACE- KAYAK DOLLY	OS	81385001	WASHER 13/16 EDPM RUBBER	-
80046123	STRAP REPLACEMENT - PA17 DOLLY	-	81390001	RUDDER MIRAGE - ORIGINAL STYLE	-
80046124	CRADLE REPLACEMENT PA17 DOLLY	-	81391002	RUDDER UP/DOWN LINE SYSTEM	-
80046141	WHEEL, DOLLY TUFF-TIRE	-	81391011	GUDGEON, T-N-S RDR (UAI)	-
80046200	HOBIE DOLLY, AI/TI BEACH-TIRE	OS	81392001	CONTROL ARM, TWIST-N-STOW RDR	-
80046201	HOBIE DOLLY, PA-UNI BEACH-TIRE	OS	81394001	RUDDER PIN, TWIST N' STOW RDR	-
80046202	HOBIE DOLLY, PA17 BEACH-TIRE	OS	81394021	RUDDER PIN, TWIST N' STOW 2011	-
80046241	WHEEL, DOLLY BEACH	-	81395001	RUDDER ASSY W/SM BLADE - TWIST	-
80048001	ROD HOLDER-BAIT CASTER W/MOUNT	-	81395201	RUDDER BLADE - SMALL / TWIST-N	-
80048002	ROD HOLDER HEIGHT EXTENDER 8.5	-	81396001	RUDDER ASSY W/LRG BLADE - TWIS	-
80048003	ROD HOLDER HEIGHT EXTENDER 6.5	-	81397001	RUDDER BLADE - LARGE / TWIST-N	-
80048004	ROD HOLDER w/ SIDE/DECK MOUNT	-	81397101	i / QUEST - RUDDER BLADE - LAR	-
80048005	ROD HOLDER-ROCKET LAUNCHER	-	81399001	BOLT TWIST-N-STOW DRUM	-
80048006	GEAR HEAD MOUNT	-	81400001	TUBING HI-DENSITY PE	-
80048007	ADAPTER, GEAR-HEAD TRACK	-	81401001	HANDLE CAP - SEAT	-
80049001	FLUSH DECK MOUNT, BLK	-	81401101	HANDLE CAP - RUDDER	-
80052001	DECK / SIDE MOUNT, BLK	-	81401201	HANDLE CAP - SKEG	-
80055001	ROD HOLDER-FLY w/DECK MNT	-	81401301	HANDLE CAP - KICKSTAND	-
80503701	ACORN NUT - VANTAGE	-	81401401	HANDLE CAP - DRAIN	-
81013001	STEERING HANDLE 2011 STD LENGT	-	81405001	STEERING TUBE HOLDER (UAI)	-
81014001	STEERING CRANK SPORT	-	81405101	CAP - STEERING TUBE "O" RETAIN	-
81015001	STEERING HANDLE ASSY MIRAGE	-	81406001	HANDLE DECAL - UP	-
81016001	STEERING CRANK REV/OUTBK	-	81406101	CAP, UP INSERT	-
81017001	STEERING CRANK, OUTFR/OASIS	-	81407001	HANDLE DECAL - DOWN	-
81023001	LINE-CONTROL 700 LB GRAY	-	81407101	HANDLE CAP - DOWN	-
81030001	ZIP TIE, 6-5/16", BLK NYLON	-	81408001	HANDLE - DECAL TYPE	-
81035001	RUDDER UP/DOWN HANDLE W/SCREW	-	81408101	HANDLE - CAP TYPE	-
81035011	HANDLE - UP/DOWN RETRO KIT	-	81410001	CAM LOCK KNOB	-
81037001	DRIVE SEAL / MIRAGE DRIVE	-	81412001	AKA CASTING GLUE KIT - V2 AKAS	-
81038001	DRIVE SEAL / i - MIRAGE DRIVE	-	81450001	CHEEK BLOCK - HOBIE	-
81042001	PADDLE VELCRO TIE	-	81535001	CASSETTE PLUG-BLK & GRAY	-
81042021	3/4" PVC INSERT (6" CL)	-	81536001	CASSETTE PLUG TALL - PRO / OUT	-
81050001	OUTHAUL BLOCK (INJ/MOLD)	-	81600001	COVER, CLICK-N-GO, LEFT	-
81051001	LINE-CONTROL 1,000 lb, BEIGE	-	81600101	COVER, CLICK-N-GO, RIGHT	-
81055001	SPROCKET GUARD FWD (INJ/MLD)	-	81600201	COVER - LEVER, CNG LT - INSIDE	-
81080001	SPROCKET SHAFT MIRAGE	-	81600301	COVER - LEVER, CNG RT - INSIDE	-
81090001	DRUM SHAFT MIRAGE	-	81600401	COVER - LEVER, CNG LT - OUTSIDE	-
81095001	ALIGNMENT PIN - MIRAGE DRIVE	-	81600501	COVER - LEVER, CNG RT - OUTSIDE	-
81110001	SHAFT #5 MIRAGE	-	81602101	SPRING CLICK-N-GO LEFT	-
81121001	IDLER PULLEY (PLASTIC DRUM)	-	81602201	SPRING CLICK-N-GO RIGHT	-
81123001	IDLER PULLEY - GT W/BEARINGS	-	81611101	CLICK-N-GO ASSY LEFT/PORT	-
81127001	SPROCKET GT - W/ BEARINGS AND	-	81611201	CLICK-N-GO ASSY RIGHT/STBD	-
81128001	SPROCKET W/SET SCREW (INJ/MLD)	-	82420001	COVER, RUDDER TI/2011+ AI	-
81129001	SPROCKET V2 - THREADED W/GUARD	-	84431001	DVD / HOBIE - FISH THE WORLD	-
81129022	V2 SPROCKET / MAST KIT STD (PA	-	84431002	DVD 1ST H KAYAK WORLD CHAMP	-
81129023	GT SPROCKET / MAST KIT STD	-	84500001	SEAT ASSEMBLY - PRO ANGLER	-
81129122	V2 SPROCKET / MAST KIT TURBO	-	84500011	LUMBAR PAD PRO ANGLER	-
81129123	GTT SPROCKET / MAST KIT TURBO	-	84500021	SEAT STRAP ASSY - PRO A	-
81155001	BOLT DRUM/CRANK	-	84500031	SEAT STRAP BUCKLE SS - PRO A	-
81156201	ROLLER BEARING, IDLER PULLEY	-	84500101	RUDDER BLADE, PRO A	-
81156301	ROLLER BEARING, SPROCKET	-	84500103	STRUT TUBE, PRO ANGLER H-BAR	-
81156401	ROLLER BEARING, DRUM	-	84500104	FORK, PRO ANGLER H-BAR	-
81160001	MAST, MIRAGE DRIVE, STD (UNIVE	-	84500105	MOUNT, PRO ANGLER H-BAR	-
81163001	MAST - V2 STANDARD - THREADED	-	84500106	PAD H-BAR	-
81171001	DRUM PLASTIC MIRAGE	-	84500108	CLIP, PRO ANGLER H-BAR	-
81172001	DECAL, PEDAL ADJUSTMENT	-	84500109	STRUT TUBE-SHORT, PRO A H-BAR	-
81173001	DRUM - V2	-	84500114	HOBIE H-BAR/ ADJUSTABLE	-
81175001	DRUM - GT WITH BEARINGS	-	84500115	PA17 H-BAR H-RAIL ADAPTER KIT	-
81181001	SPINE MIRAGE DRIVE - PLASTIC	-	84500201	RUDDER HOUSING, UNDER HULL	-
81190001	FIN - MIRAGEDRIVE / COMFORT	-	84500401	RDR MOUNT, UNDER HULL (PIN)	-
81192001	MIRAGE ST TURBO FIN - GRAY/BLK	-	84500402	RDR MOUNT, UNDER HULL (SCREW)	-
81192021	MIRAGE ST TURBO FIN - RED/BLK	-	84500501	RDR STEERING DRUM (PIN TYPE)	-
81192031	MIRAGE ST TURBO FIN - BLU/BLK	-	84500502	RDR STEERING DRUM (SCREW TYPE)	-
81193001	MIRAGE ST FIN - GRAY/BLACK	-	84500601	COVER PLT, RDR SYSTEM	-
81193021	MIRAGE ST FIN - RED/BLACK	-	84500821	KICKSTAND WEBBING ASSEMBLY	-
81193031	MIRAGE ST FIN - BLU/BLACK	-	84500911	ROD HOLDER ASSY (L) - PRO A	-
81198001	MAST - ST TURBO FIN/UNIVERSAL	-	84500921	ROD HOLDER ASSY (R) - PRO A	-

INDEX

Part	Description	OS			
84501001	B/U PLATE, ROD HOLDER	-	88527001	TRAMP SET TI / 2015+ AI - BLAC	-
84501101	GASKET, ROD HOLDER PLT	-	88527011	TRAMP SET TI / 2015+ AI - GRAY	-
84501113	MOUNT ASSEMBLY / H-RAIL	-	88527201	TRAMP LEFT SIDE TI / 2015+ AI	-
84501201	HATCH LINER - PRO ANGLER 12	-	88527301	TRAMP RIGHT SIDE TI / 2015+ AI	-
84501211	ROD HOLDER ASSY PA12 LT	-	88991001	CENTERBOARD TDM ISLAND	-
84501221	ROD HOLDER ASSY PA12 RT	-	88991011	CENTERBOARD TOP CVR-TDM ISLAND	-
84501222	GASKET - PA12 ROD HOLDER	-	88991021	CENTERBOARD PIN-TDM ISLAND	-
84501231	UNDER SEAT TACKLE BOX WEBBING	-	88991031	PIN HOLDER-TDM ISLAND	-
84501521	WASHER, 3/16x 1/2 OD, RUBBER	-	88991041	KNOB-TDM ISLAND	-
84501901	HATCH LINER - PRO ANGLER 14	-	88991061	SIDE CARRY HANDLE-TDM ISLAND	-
84502001	MOUNTING BOARD, RT, BLK	-	88991071	FURLER DRUM - TDM ISLAND	-
84502011	MOUNT BOARD, 2015+, LT BLK	-	88991091	RUDDER BLADE, ISLAND	-
84502101	MOUNTING BOARD, LT, BLK	-	88991092	RUDDER HOUSING, ISLAND	-
84502111	MOUNT BOARD, 2015+, RT BLK	-	88991094	GUDGEON, A/ITI	-
84502201	CUTTING BRD, CNTR, BLACK	-	88991098	RUDDER REPLACEMENT KIT T/AI	-
84502211	PA14 V1 MID HATCH BUNGEE ASSY	-	88991099	RUDDER-UP STRAP ASSY	-
84502301	SISTER SCREW, PRO RDR ASSY	-	88991101	RUDDER PIN-TDM ISL / 2011+ AI	-
84502401	FLOOR MAT RT-BLK	-	88991121	MAST-TDM ISLAND ASSY (550 CM)	OS
84502501	FLOOR MAT LT-BLK	-	88991150	KNOB CAP-TDM ISLAND	-
84502901	KNOB, SEAT FRONT	-	88991151	DOVE DECAL LG HANDLE, H LOGO	-
84504001	TORSION SPRING, RUDDER	-	88991152	DOVE DECAL SM HANDLE - H LOGO	-
84504101	SIDE HANDLE ASSY - UNIVERSAL	-	88991191	V-FRAME STRUT 3/8-TDM ISLAND	-
84504201	TUBE, STERN HANDLE	-	88991201	V-FRAME BASE 3/8-TDM ISLAND	-
84504301	DECAL, RULER	-	88991211	V-FRAME TURNBUCKLE 3/8-TDM ISL	-
84504401	HANDLE END FITTING	-	88991215	SET SCREW, TI MAST V BRACE	-
84504501	HANDLE BOW - PRO ANGLER	-	88991221	CONNECTOR END, AKA BRACE	-
84504601	PA12 SIDE CARRY HANDLE	-	88991235	DOWEL PIN 3/16 x 1-1/2"	-
84504801	TUBE STERN HANDLE, BLUE GRAY	-	88991271	SPACER BLOCK - MAST CUP -TDM I	-
84504901	DECAL RULER PA12	-	88991281	STEERING CRANK, A/ITI (2011)	-
84505001	STORAGE BUCKET ASSY	-	88991301	STEERING HANDLE-TDM ISLAND	-
84505101	STORAGE BUCKET COMPARTMENT	-	88991303	AMA - TDM ISLAND PAPAAYA *	OS
84505201	STORAGE BUCKET DIVIDER SET OF	-	88991304	AMA - TDM ISLAND HIBISCUS DK *	OS
84505901	ADAPTER KIT, HUMMINBIRD FF	-	88991305	AMA - TDM ISLAND DUNE *	OS
84506201	STEERING (PRO A) REVERSIBLE AS	-	88991311	MAST CAP A/ITI	-
84507501	VANTAGE ST CHAIR - COMPLETE	-	88991314	AMA - TDM ISLAND HIBISCUS BR *	OS
84507521	BACK FRAME ASSEMBLY - VANTAGE	-	88991351	KNOB - STEERING HANDLE	-
84507531	BOTTOM FRAME ASSEMBLY - VANTAG	-	88991352	KNOB CAP	-
84507541	ARMREST FRAME ASSEMBLY - VANTA	-	88991355	KNOB ASSY, STEERING HANDLE	-
84507551	BACK CONTROL LINE - VANTAGE	-	88995511	SAIL-TDM ISLAND 2015+ DUNE	OS
84507561	BOTTOM CONTROL LINE - VANTAGE	-	88995512	SAIL-TDM ISLAND 2015+ SMOKE	OS
84507571	CHAIR FEET - VANTAGE	-	88995513	SAIL-TDM ISLAND 2015+ BREEZE	OS
84507581	BOA LINE ASSEMBLY - VANTAGE	-	88998514	SAIL-TDM ISLAND DUNE	OS
84507601	CHAIR FOOT MOUNT	-	88998515	SAIL-TDM ISLAND SMOKE	OS
84507611	TRIANGLE RING - VANTAGE	-	88998516	SAIL-TDM ISLAND BREEZE 3.8 OZ	OS
84507711	ARM REST PAD PACK - VANTAGE	-	88998521	BATTEN TI #1 3/8" x 186" W/CAP	-
84507721	PAD UNDER SEAT PA12	-	88998522	BATTEN TI #2 3/16"x42.5" W/CAP	-
84507761	INNER SPACER - VANTAGE	-	88998523	BATTEN TI#3 3/16"x 39.5" W/CAP	-
84507771	ANCHOR TROLLEY INSERT CAPS	-	88998531	BATTEN CAP 1/4 DIA	-
84507791	OUTER SPACER - VANTAGE	-	88999519	BATTEN CAP 3/8 DIA (UAI)	-
84507800	DECAL - VANTAGE	-	90610111	DELRLN BALL 3/8 DIA - FURLERS	-
84507801	REPLACEMENT FABRIC KIT VANTAGE	-	91011001	BATTEN CAP 3/16 DIA	-
84507821	VANTAGE CT SEAT	-	91041011	BATTEN 3/16 FG ROD, 7' 8-1/2"	-
84507851	FABRIC COVER - VANTAGE	-	91050010	HOOK WHT NYLON SEW-ON	-
84507861	FABRIC COVER WITH PADEYE - VAN	-	91050020	HOOK BLK NYLON SEW-ON	-
84507881	BOA STEERING LINE TENSION KIT	-	91051011	BATTEN 3/16 FG ROD, 9' 2"	-
84508001	VANTAGE KICKSTAND ASSEMBLY	-	99303001	ISLAND AMA V1 REPL-PAPAAYA	OS
84508201	PIVOT BOLT - VANTAGE	-	99303501	ISLAND AMA V2-PAPAAYA	-
84509001	BATTEN CAP 1/8 DIA - KAYAK SAI	-	99304001	ISLAND AMA V1 REPL - OLD HIB	OS
84513001	SAIL KIT KAYAK TURQ/PAPAAYA	OS	99304101	ISLAND AMA V1 REPL-NEW HIBISCU	OS
84514001	SAIL KIT KAYAK WHITE/RED	OS	99304501	ISLAND AMA V2-HIBISCUS	-
84515001	SAIL KIT KAYAK WHITE/TURQ	OS	99305001	ISLAND AMA V1 REPL-DUNE	OS
84516001	SAIL KIT KAYAK SILVER/WHITE	OS	99305501	ISLAND AMA V2-DUNE	-
84517001	FURLER KIT-KAYAK SAIL	-	99600001	INSTALL TOOLS - MAST HOLE SAW	-
84517051	DOWNHAUL CLIP RED	-	1553CR	CROAKIES "HOBIE"	-
84518001	FAIRLEAD DOUBLE KAYAK FURLER	-	1553L	LID LATCH MULTI-COLOR	-
84550001	MAST RECEIVER - MIRAGE KAYAK S	-	1565BLK	SUNGLASSES HOBIE ESCONDIDO	-
84560001	CAP, PLASTIC MAST RECEIVER	-	1825WHT	TOYBOX	OS
84612001	RUDDER BLADE, LARGE PRO A	-	23015575-10	EXPLORER 3PC STRETCH 7.5 ADJ S	-
84619001	STEERING SPACER / RISER, PA	-	3188LG	GLOVES HOBIE LARGE	-
84620101	MOUNT 1" RAM BALL / H-RAIL	-	3188MD	GLOVES HOBIE MEDIUM	-
84620151	MOUNT 1-1/2" RAM BALL / H-RAIL	-	3188SM	GLOVES HOBIE SMALL	-
84620200	G-HOLD / H-RAIL	-	3188XL	GLOVES HOBIE X LARGE	-
84620202	MINIPOST / H-RAIL	-	3850LG	HOBIE SPRAY TOP LG	-
84620204	STARPORT HD / H-RAIL	-	3850MD	HOBIE SPRAY TOP MD	-
84621001	CUP HOLDER / H-RAIL	-	3850SM	HOBIE SPRAY TOP SM	-
84622001	MOUNTING PLATE / H-RAIL	-	3850XL	HOBIE SPRAY TOP XL	-
84623001	TACKLE BIN / H-RAIL	-	3857LG	SHIRT, MEN'S SPORT-T LS LG	-
84625001	ROD RACK / H-RAIL (ONE)	-	3857MD	SHIRT, MEN'S SPORT-T LS MD	-
84625301	PA H-RAIL UPGRADE KIT	-	3857SM	SHIRT, MEN'S SPORT-T LS SM	-
84626001	H-RAIL BOLT ON RAIL KIT 9"	-	3857XL	SHIRT, MEN'S SPORT-T LS XL	-
84626101	H-RAIL BOLT ON RAIL KIT 21"	-	3858LG	SHIRT, MEN'S SPORT-T SS LG	-
86505001	STEERING CRANK PA12	-	3858SM	SHIRT, MEN'S SPORT-T SS SM	-
86505101	STEERING CRANK SUPPORT PLT PA1	-	3858XL	SHIRT, MEN'S SPORT-T SS XL	-
86505121	DUAL STEERING LINE ASSEMBLY	-	3859LG	SHIRT,LADIES SPORT-T SS VN LG	-
86505401	SECONDARY STEERING HANDLE	-	3859SM	SHIRT,LADIES SPORT-T SS VN SM	-
86505601	LOWRANCE READY COVER PLATE	-	3859XL	SHIRT,LADIES SPORT-T SS VN XL	-
86505611	THRU HULL PLUG	-	5016BL	VISOR HOBIE BLUE	-
86505613	THRU HULL 3 WAY PLUG KIT	-	5018BK	HAT HOBIE "H" BLACK	-
86505621	HOBIE THRU HULL WIRING KIT	-	5018BL	HAT HOBIE "H" BLUE / GOLD	-
86505701	RUBBER ADAPTER PLUGS (TREE)	-	5018GM	HAT HOBIE "H" GRAY MESH	-
86506001	LOWRANCE ADAPTER	-	5018RM	HAT HOBIE "H" RED MESH	-
86506101	LOWRANCE STAR MOUNT ADAPTER	-	5018TG	HAT HOBIE "H" TAN w/ GREEN LOG	-
86506201	TRANSDUCER SUPPORT CLIP	-	5019BK	HAT "HOBIE" 6-PANEL LO PRO BLK	-
86506601	FLOOR MAT PA12 LT	-	5024LG	HAT, AUSSIE LG (60cm/23.6") KH	-
86506701	FLOOR MAT PA12 RT	-	5024MD	HAT, AUSSIE MD (58cm/22.8") KH	-
86507501	VANTAGE XT CHAIR - COMPLETE	-	5025MF	HAT, MICROFIBER w/NECK FLAP KH	-
86509501	SCREW 10-32 X 1-3/4 PHMS SS	-	5026BM	HAT, BEANIE MEN'S BLK w/ RED L	-
87363222	FLOOR STAND, MIRAGE RIGGING	-	5026BW	HAT, BEANIE WOMEN'S WHT w/LT B	-
87369116	BOOK, HOBIE-MASTER OF WATER,	-	5027FF	HAT- FISHOULFLAGE	-
88523101	BRACE ASSY (L) AKA TI -22"	-	5027OM	HAT- ODM	-
88523102	BRACE ASSY (R) AKA TI -22"	-	5027SB	HAT-SANDBLASTED	-

INDEX

Part	Description	OS		
5027SF	HAT-SANDBLAST FISHING	-	HRG00802DHL	SUNDOG RASH LONG IN MED OLIVE L
5028LXL	HAT, HOBBIE PENGUIN FLEX-FIT LX	-	HRG00802DHM	SUNDOG RASH LONG IN MED OLIVE M
5028SM	HAT, HOBBIE PENGUIN FLEX-FIT S/	-	HRG00802DHL	SUNDOG RASH LONG IN MED OLIVE XL
5030LXL	HAT, HOBBIE PATCH OLIVE/BLACK	-	HRG00802DHXXL	SUNDOG RASH LONG IN MED OLIVE XXL
5030SM	HAT, HOBBIE PATCH OLIVE/BLACK	-	HRG009001VL	ATMOSPHERE RASH SPOL IN WOLF GREY L
5033LXL	HAT, HOBBIE PATCH GRAY/BLACK	-	HRG009001VM	ATMOSPHERE RASH SPOL IN WOLF GREY M
5033SM	HAT, HOBBIE PATCH GRAY/BLACK	-	HRG009001VXL	ATMOSPHERE RASH SPOL IN WOLF GREY XL
5140SM	T-SHIRT OSIDE BLK SM	-	HRG009001VXXL	ATMOSPHERE RASH SPOL IN WOLF GREY XXL
5140XL	T-SHIRT OSIDE BLK XL	-	HRG00902DHL	ATMOSPHERE RASH SPOL IN MED OLIVE L
5140XXL	T-SHIRT OSIDE BLK XXL	-	HRG00902DHM	ATMOSPHERE RASH SPOL IN MED OLIVE M
5141LG	T-SHIRT OSIDE WHT LG	-	HRG00902DHL	ATMOSPHERE RASH SPOL IN MED OLIVE XL
5141MD	T-SHIRT OSIDE WHT MD	-	HRG00902DHXXL	ATMOSPHERE RASH SPOL IN MED OLIVE XXL
5141SM	T-SHIRT OSIDE WHT SM	-	HRG02010AM	HOBBIE LS SURF RASH WHT M
5141XL	T-SHIRT OSIDE WHT XL	-	HRG02010AXL	HOBBIE LS SURF RASH WHT XL
5141XXL	T-SHIRT OSIDE WHT XXL	-	HRG02010AXXL	HOBBIE LS SURF RASH WHT XXL
5142LG	T-SHIRT OSIDE CYAN LG	-	HRG0202NVL	HOBBIE LS SURF RASH NAVY L
5142MD	T-SHIRT OSIDE CYAN MD	-	HRG0202NVM	HOBBIE LS SURF RASH NAVY M
5142SM	T-SHIRT OSIDE CYAN SM	-	HRG0202NVMS	HOBBIE LS SURF RASH NAVY S
5142XL	T-SHIRT OSIDE CYAN XL	-	HRG0202NVXL	HOBBIE LS SURF RASH NAVY XL
5142XXL	T-SHIRT OSIDE CYAN XXL	-	HRG0202NVXXL	HOBBIE LS SURF RASH NAVY XXL
5143LG	T-SHIRT KAYAK BLK LG	-	HRG03000CXL	H SS SURF RASH GRAY XL
5143MD	T-SHIRT KAYAK BLK MD	-	HRG03000CXXL	H SS SURF RASH GRAY XXL
5143SM	T-SHIRT KAYAK BLK SM	-	HRG03010AL	H SS SURF RASH WHT L
5143XXL	T-SHIRT KAYAK BLK XXL	-	HRG03010AM	H SS SURF RASH WHT M
5144LG	T-SHIRT KAYAK WHT LG	-	HRG03010AS	H SS SURF RASH WHT S
5144MD	T-SHIRT KAYAK WHT MD	-	HRG03010AXL	H SS SURF RASH WHT XL
5144SM	T-SHIRT KAYAK WHT SM	-	HRG03010AXXL	H SS SURF RASH WHT XXL
5144XL	T-SHIRT KAYAK WHT XL	-	HRG04000AM	H LS SURF RASH BLK M
5144XXL	T-SHIRT KAYAK WHT XXL	-	HRG04000AXL	H LS SURF RASH BLK XL
5145LG	T-SHIRT KAYAK CYAN LG	-	HRG04000AXXL	H LS SURF RASH BLK XXL
5145MD	T-SHIRT KAYAK CYAN MD	-	HRG04000CL	H LS SURF RASH GRAY L
5145SM	T-SHIRT KAYAK CYAN SM	-	HRG04000CM	H LS SURF RASH GRAY M
5145XL	T-SHIRT KAYAK CYAN XL	-	HRG04000CS	H LS SURF RASH GRAY S
5145XXL	T-SHIRT KAYAK CYAN XXL	-	HRG04000CXL	H LS SURF RASH GRAY XL
5146MD	T-SHIRT FISH BLK MD	-	HRG04000CXXL	H LS SURF RASH GRAY XXL
5146SM	T-SHIRT FISH BLK SM	-	HRG05010AL	HOBBIE SS SURF RASH WHT L
5146XXL	T-SHIRT FISH BLK XXL	-	HRG05010AM	HOBBIE SS SURF RASH WHT M
5147MD	T-SHIRT FISH WHT MD	-	HRG05010AS	HOBBIE SS SURF RASH WHT S
5147SM	T-SHIRT FISH WHT SM	-	HRG05010AXL	HOBBIE SS SURF RASH WHT XL
5147XL	T-SHIRT FISH WHT XL	-	HRG05010AXXL	HOBBIE SS SURF RASH WHT XXL
5147XXL	T-SHIRT FISH WHT XXL	-	HRG0502NVL	HOBBIE SS SURF RASH NAVY L
5148MD	T-SHIRT FISH CYAN MD	-	HRG0502NVM	HOBBIE SS SURF RASH NAVY M
5148SM	T-SHIRT FISH CYAN SM	-	HRG0502NVMS	HOBBIE SS SURF RASH NAVY S
5148XL	T-SHIRT FISH CYAN XL	-	HRG0502NVXL	HOBBIE SS SURF RASH NAVY XL
5148XXL	T-SHIRT FISH CYAN XXL	-	HRG0502NVXXL	HOBBIE SS SURF RASH NAVY XXL
5149LG	T-SHIRT JERVIS WHT LG	-	HTS020GRN2L	PHOTO FINISH GRN2 L
5149MD	T-SHIRT JERVIS WHT MD	-	HTS020GRN2M	PHOTO FINISH GRN2 M
5149SM	T-SHIRT JERVIS WHT SM	-	HTS020GRN2S	PHOTO FINISH GRN2 S
5149XL	T-SHIRT JERVIS WHT XL	-	HTS020GRN2XL	PHOTO FINISH GRN2 XL
5149XXL	T-SHIRT JERVIS WHT XXL	-	HTS020GRN2XXL	PHOTO FINISH GRN2 XXL
5153LG	T-SHIRT HYERES WHT LG	-	HTS020OFWL	PHOTO FINISH OFW L
5153MD	T-SHIRT HYERES WHT MD	-	HTS020OFWM	PHOTO FINISH OFW M
5153XL	T-SHIRT HYERES WHT XL	-	HTS020OFWXL	PHOTO FINISH OFW XL
5153XXL	T-SHIRT HYERES WHT XXL	-	HTS020OFWXXL	PHOTO FINISH OFW XXL
5351B	HATCH COVER KIT 5" BLACK	-	HTS020TNVL	PHOTO FINISH TNV L
5351W	HATCH COVER KIT 5" WHITE	-	HTS020TNVM	PHOTO FINISH TNV M
72000B	POUCH GUSSETED 6x12	-	HTS020TNVS	PHOTO FINISH TNV S
72005B	POUCH SUPER GUSSETED 8x15	-	HTS020TNVXL	PHOTO FINISH TNV XL
72210T	SEE BAG 8" X 14"	-	HTS020TNVXXL	PHOTO FINISH TNV XXL
72230T	SEE BAG 11" x 19"	-	HTS0550HABL	SUNSET FISH SHRT HAB L
80000R	ROLLING DUFFLE/GEARBAG	-	HTS0550HABM	SUNSET FISH SHRT HAB M
80035A	ANCHOR w/BAG & LINE (3.5 LB)	-	HTS0550HABS	SUNSET FISH SHRT HAB S
H071	SPRING-STANDUP	-	HTS0550HABXL	SUNSET FISH SHRT HAB XL
H082	BLOCK-SINGLE BULLET	-	HTS0550HABXXL	SUNSET FISH SHRT HAB XXL
H083	BLOCK-BULLET W/BECKET	-	HTS0550SNDL	SUNSET FISH SHRT SND L
H092	BLOCK-BULLET CHEEK	-	HTS0550SNDM	SUNSET FISH SHRT SND M
H093	SPRING, MICRO CAM CLEAT MS-093	-	HTS0550SNDMS	SUNSET FISH SHRT SND MS
H166	BLOCK-BULLET SWIVEL	-	HTS0550SNDXL	SUNSET FISH SHRT SND XL
H167	BLOCK-BULLET SWIVEL W/BECKET	-	HTS0550SNDXXL	SUNSET FISH SHRT SND XXL
H2131	SHACKLE 4 MM BOW W/5/32" PIN	-	HTS058010AL	OWNERS SHRT 10A L
H224	BLOCK-MICRO SINGLE	-	HTS058010AM	OWNERS SHRT 10A M
H225	BLOCK-MICRO W/BECKET	-	HTS058010AS	OWNERS SHRT 10A S
H233	BLOCK-MICRO CHEEK	-	HTS0580NVYL	OWNERS SHRT NAVY L
H2655	BLOCK, 40mm CARBO FIDDLE	-	HTS0580NVYM	OWNERS SHRT NAVY M
H281	EYESTRAP-MICRO SS	-	HTS0580NVYS	OWNERS SHRT NAVY S
H284	KIT-MICRO WIRE FAIRLEAD	-	HTS0580NVYXL	OWNERS SHRT NAVY XL
H297	WEDGE KIT-MICRO CAM	-	HTS0580NVYXXL	OWNERS SHRT NAVY XXL
H350	29mm CARBO CHEEK	-	HTS059010AL	COAST TO SHRT 10A L
H404	BLOCK-16MM AIR FXD SGL	-	HTS059010AM	COAST TO SHRT 10A M
H405	BLOCK-16MM AIR FIXED SGL W/BKT	-	HTS059010AS	COAST TO SHRT 10A S
H406	BLOCK-16MM AIR FIXED DOUBLE	-	HTS059010AXL	COAST TO SHRT 10A XL
H407	BLOCK-16MM AIR FIXED DBL W/BKT	-	HTS059010AXXL	COAST TO SHRT 10A XXL
H424B	FAIRLEAD MICRO CAM - BLK	-	HTS0590HTGL	COAST TO SHRT HTG L
H471	CAM CLEAT-MICRO CARBO	-	HTS0590HTGM	COAST TO SHRT HTG M
HHA0140CMO	TREE CAP HATS FFTT IN CAMOFLAGUE	-	HTS0590HTGS	COAST TO SHRT HTG S
HRG003023AL	FLYING H SS RASH SHOR IN BAMBOO L	-	HTS0590HTGXL	COAST TO SHRT HTG XL
HRG003023AM	FLYING H SS RASH SHOR IN BAMBOO M	-	HTS0630HTGL	HOBBIE DAY SHRT SHOR Q HEATHER GREY L
HRG003023AXL	FLYING H SS RASH SHOR IN BAMBOO XL	-	HTS0630HTGXL	HOBBIE DAY SHRT SHOR Q HEATHER GREY XL
HRG003023AXXL	FLYING H SS RASH SHOR IN BAMBOO XXL	-	HTS0630HTGXXL	HOBBIE DAY SHRT SHOR Q HEATHER GREY XXL
HRG00503HRL	HOBBIE SS SURF RASH CARGO KHAKI L	-	HTS070NVYL	DIAMOND NAVY L
HRG00503HRM	HOBBIE SS SURF RASH CARGO KHAKI M	-	HTS070NVYM	DIAMOND NAVY M
HRG00503HRXL	HOBBIE SS SURF RASH CARGO KHAKI XL	-	HTS070NVYS	DIAMOND NAVY S
HRG00503HRXXL	HOBBIE SS SURF RASH CARGO KHAKI XXL	-	HTS070NVYXL	DIAMOND NAVY XL
HRG007AL	FLYING H LS RASH SURF IN BLACK L	-	HTS070NVYXXL	DIAMOND NAVY XXL
HRG007AM	FLYING H LS RASH SURF IN BLACK M	-	HTS070WHTL	DIAMOND WHT L
HRG007AXL	FLYING H LS RASH SURF IN BLACK XL	-	HTS070WHTS	DIAMOND WHT S
HRG007AXXL	FLYING H LS RASH SURF IN BLACK XXL	-	HTS070WHTXL	DIAMOND WHT XL
HRG008001VL	SUNDOG RASH LONG IN WOLF GREY L	-	HTS070WHTXXL	DIAMOND WHT XXL
HRG008001VM	SUNDOG RASH LONG IN WOLF GREY M	-	HTS1080ATHL	KAYAK FISH SHRT SHOR Q ATHLETIC HTG L
HRG008001VXL	SUNDOG RASH LONG IN WOLF GREY XL	-	HTS1080ATHXL	KAYAK FISH SHRT SHOR Q ATHLETIC HTG XL
HRG008001VXXL	SUNDOG RASH LONG IN WOLF GREY XXL	-	HTS1080ATHXXL	KAYAK FISH SHRT SHOR Q ATHLETIC HTG XXL

INDEX

Part	Description	OS
HTS113010AL	ADVENTURE SHRT SHOR Q WHITE L	-
HTS113010AXL	ADVENTURE SHRT SHOR Q WHITE XL	-
HTS113010AXXL	ADVENTURE SHRT SHOR Q WHITE XXL	-
HTS1140NVYL	HOBIE FISH SHRT SHOR Q NAVY L	-
HTS1140NVYXL	HOBIE FISH SHRT SHOR Q NAVY XL	-
HTS1140NVYXXL	HOBIE FISH SHRT SHOR Q NAVY XXL	-
HTS1150MILL	REDFISH OVAL SHRT Q MILITARY GREEN L	-
HTS1150MILXL	REDFISH OVAL SHRT Q MILITARY GREEN XL	-
HTS1150MILXXL	REDFISH OVAL SHRT Q MILITARY GREEN XXL	-
HTS1170HABL	STRIPED BASS SHRT Q HARBOR BLUE L	-
HTS1170HABXL	STRIPED BASS SHRT Q HARBOR BLUE XL	-
HTS1170HABXXL	STRIPED BASS SHRT Q HARBOR BLUE XXL	-
HTS119AL	SUP PATCH SHRT SHOR Q BLACK L	-
HTS119AXL	SUP PATCH SHRT SHOR Q BLACK XL	-
HTS119AXXL	SUP PATCH SHRT SHOR Q BLACK XXL	-
HWS013006F32	EXPEDITION WKST PHTM IN ANTHRACITE 32	-
HWS013006F34	EXPEDITION WKST PHTM IN ANTHRACITE 34	-
HWS013006F36	EXPEDITION WKST PHTM IN ANTHRACITE 36	-
HWS013006F38	EXPEDITION WKST PHTM IN ANTHRACITE 38	-
HWS0130CMO32	EXPEDITION WKST PHTM IN CAMOFLAGUE 32	-
HWS0130CMO34	EXPEDITION WKST PHTM IN CAMOFLAGUE 34	-
HWS0130CMO36	EXPEDITION WKST PHTM IN CAMOFLAGUE 36	-
HWS0130CMO38	EXPEDITION WKST PHTM IN CAMOFLAGUE 38	-
MK0053	SAFTEY WHISTLES	-
RF4050	CLEAR START RACE TIMER	-
RF4052A	CLEAR START SAILING WATCH	-
RF4850LG	GLOVES-FINGERLESS LG STICKY	-
RF4850MD	GLOVES-FINGERLESS MD STICKY	-
RF4850SM	GLOVES-FINGERLESS SM STICKY	-
RF4850XL	GLOVES-FINGERLESS XL STICKY	-
RF4850XS	GLOVES-FINGERLESS XS STICKY	-
RF4851LG	GLOVES-3 FINGER LG STICKY	-
RF4851MD	GLOVES-3 FINGER MD STICKY	-
RF4851SM	GLOVES-3 FINGER SM STICKY	-
RF4851XL	GLOVES-3 FINGER XL STICKY	-
RF4851XS	GLOVES-3 FINGER XS STICKY	-
RH014WHT	LINE 1/4" STRAIT-CORE POLY	-
RH018WHT	LINE 1/8" NYLON BRAID WHITE	-
RH038WHT	LINE 3/8" STRAIT-CORE POLY	-
RH112WHT	LINE 1/12" BRAID WHITE	-
RH316WHT	LINE 3/16" STRAIT-CORE POLY	-
RH516WHT	LINE 5/16" STRAIT-CORE POLY	-
RM014BLK	LINE 1/4" SPUN DACRON - BLACK	-
RM014BLU	LINE 1/4" SPUN DACRON - BLUE	-
RM014RED	LINE 1/4" SPUN DACRON - RED	-
RM014WHT	LINE 1/4" SPUN DBL BRD - WHITE	-
RM038BLK	LINE 3/8" SPUN DACRON - BLACK	-
RM038BLU	LINE 3/8" SPUN DACRON - BLUE	-
RM038RED	LINE 3/8" SPUN DACRON - RED	-
RM038WHT	LINE 3/8" SPUN DBL BRD - WHITE	-
RM516BLK	LINE 5/16" SPUN DACRON - BLK	-
RM516BLU	LINE 5/16" SPUN DACRON - BLUE	-
RM516RED	LINE 5/16" SPUN DACRON - RED	-
RM516WHT	LINE 5/16" SPUN DBL BRD-WHITE	-
RM716BLK	LINE 7/16" SPUN DACRON - BLACK	-
RM716BLU	LINE 7/16" SPUN DACRON - BLUE	-
RM716RED	LINE 7/16" SPUN DACRON - RED	-
RM716WHT	LINE 7/16" SPUN DACRON - WHITE	-
RS014BLK	SHOCKCORD 1/4" BLACK	-
RS018BLK	SHOCKCORD 1/8" BLACK	-
RS038BLK	SHOCKCORD 3/8" BLACK	-
RS316BLK	SHOCKCORD 3/16" BLACK	-
RS516BLK	SHOCKCORD 5/16" BLACK	-
RS716BLK	SHOCKCORD 7/16" BLACK	-
S6100LG	PFD THINBACK MANGO - LARGE	-
S6100MD	PFD THINBACK MANGO - MEDIUM	-
S6100XL	PFD THINBACK MANGO - X LARGE	-
S6101LG	PFD THINBACK RED - LARGE	-
S6101MD	PFD THINBACK RED - MEDIUM	-
S6101XL	PFD THINBACK RED - X LARGE	-
S6102LG	PFD THINBACK GR GREEN - LARGE	-
S6102MD	PFD THINBACK GR GREEN - MEDIUM	-
S6102XL	PFD THINBACK GR GREEN - X LARG	-
S6110LG	PFD THINBACK MANGO (W) LG	-
S6110MD	PFD THINBACK MANGO (W) MD	-
S6110SM	PFD THINBACK MANGO (W) SM	-
S6114LG	PFD THINBACK BLUE (W) LG	-
S6114MD	PFD THINBACK BLUE (W) MD	-
S6114SM	PFD THINBACK BLUE (W) SM	-
S6120LXL	PFD EDGE RED LG/XL	-
S6120SMD	PFD EDGE RED SM/MD	-
S6120XXL	PFD EDGE RED XXL	-
S6770CMG	PFD CHILD MANGO 30-50#	-
S6770IMG	PFD INFANT MANGO <30#	-
S6770YMG	PFD YOUTH MANGO 50-90#	-
S6779MG	PFD INFLATABLE MANGO	-
S6779R	PFD INFLATABLE REARM KIT	-
S6779RG	PFD INFLATABLE RED/GRAY	-
S6779TG	PFD INFLATABLE TAN/GRAY	-
S6780RG	PFD BELT PACK INFLATABLE RED/G	-
S6800LXL	PFD MIRAGE GRAY - LARGE/XL	-
S6800MLG	PFD MIRAGE GRAY - MEDIUM/LG	-
S6800SMD	PFD MIRAGE GRAY - SMALL/MED	-
S9000LG	PET PFD LG MANGO 60-90#	-
S9000MD	PET PFD MD MANGO 24-60#	-
S9000SM	PET PFD SM MANGO 12-24#	-
S9000XL	PET PFD XL MANGO >90#	-
S9000XS	PET PFD XS MANGO <12#	-
SP150041	SHACKLE 5/32 X 3/8 X 5/8	-
SP150051	SHACKLE 3/16x1/2x11/16	-
SP150052	SHACKLE 3/16 x 5/8 x 5/16	-
SP150053	SHACKLE 3/16 X 5/8 X 1-7/16	-
SP150061	SHACKLE 1/4x9/16x15/16	-
SP170005	SHACKLE TWISTED SS 3/16	-
SP170006	SHACKLE TWISTED SS 1/4	-
SP180005	SHACKLE W/SAFETY KEY PIN 3/16"	-
SP180006	SHACKLE W/SAFETY KEY PIN 1/4"	-
SP185205	SHACKLE W/ SAFETY KEY PIN 3/16	-
V1093	SCREW-IN DECKPLATE 5" CRVD WH	-
V1100	SCREW-IN DECKPLATE 5" CRVD BLA	-
V1130	SCREW-IN DECKPLATE 4" CRVD WH	-
V1131	SCREW-IN DECKPLATE 4" CRVD BL	-
V1145	SCREW-IN DECKPLATE 6" WHITE W	-
V1146	SCREW-IN DECKPLATE 6" BLACK W/	-



PARTS & ACCESSORIES



HOBIE CAT COMPANY
Holding Company
Oceanside, CA, U.S.A.
1-800-HOBIE-49
hobiecat.com

HOBIE CAT AUSTRALASIA
Subsidiary
Huskisson, NSW, Australia
1-800-4-HOBIE
hobiecat.com.au

HOBIE CAT EUROPE
Subsidiary
Toulon, France
+33 (0) 494 08 78 78
hobie-cat.net

HOBIE KAYAK EUROPE
Independent Distributor
Stellendam, The Netherlands
+31 (0) 187 499 440
hobie-kayak.com

HOBIE CAT BRASIL
Independent Distributor
Porto Belo, Santa Catarina, Brasil
+55 (47) 9746-9735
hobiecat.com.br



INTERNATIONAL 87367030