

postal|bulletin

PUBLISHED SINCE MARCH 4, 1880

MAILBOX IMPROVEMENT WEEK

May 19-25, 2019



See page 3.



Contents

COVER STORY

Mailbox Improvement Week, May 19–25, 2019 3

POLICIES, PROCEDURES, AND FORMS UPDATES

Manuals

DMM Revision: Required Forms of Identification 18

DMM Revision: Full-Service Automation Option —
Address Correction Notices 24

DMM Revision: New Electronic Signature Option 41

IMM Revision: Additional Availability of Electronic
USPS Delivery Confirmation International Service 43

IMM Revision: Individual Country Listing for Ghana 44

IMM Revision: Individual Country Listing for Mexico 44

Publications

Publication 431 Revision: Changes to Post Office Box
Service and Caller Service Fee Groups 45

Forms

PS Form 1188 Revision: Address Change 45

ORGANIZATION INFORMATION

Domestic Mail

Labeling List Changes 46

Human Resources

Living Healthy Lives 49

Take the Postal Pulse Survey: Your Opinion Counts 49

Mailing and Shipping Services

Mail Alert 49

Stamp Services

Stamp Announcement 19-19: USS Missouri Stamp 51

Stamp Announcement 19-20: George H.W. Bush Stamp 53

Save Vanishing Species Semipostal Stamps Withdrawn
From Sale — Statutory Authority Expired December 31,
2018 54

Pictorial Postmarks Announcement 55

How to Order the First-Day-of-Issue Digital Color or
Traditional Postmarks 58

PULL-OUT INFORMATION

Fraud

Invalid USPS Corporate Account Numbers 25

Missing, Lost, or Stolen U.S. Money Order Forms 26

Missing, Lost, or Stolen Canadian Money Order Forms 32

Verifying U.S. Postal Service Money Orders 34

Counterfeit Canadian Money Order Forms 34

Toll-Free Number Available to Verify Canadian
Money Orders 34

Other Information

Overseas Military/Diplomatic Mail 35

Freely Associated States Restrictions 40

POSTAL BULLETIN 2018 ANNUAL INDEX

2018 Annual Index PB 22511 (1-17-19)

Find the latest in mail and delivery information
and services offered by U.S. Postal®
in the *Postal Bulletin* at
about.usps.com/postal-bulletin

We Deliver®

Cover Story

Mailbox Improvement Week, May 19–25, 2019

Each year, the Postal Service™ designates the third full week of May as “Mailbox Improvement Week” to encourage customers on city motorized, rural, or contract delivery service routes (formerly highway contract box delivery routes) to examine and, where necessary, improve the appearance of their mailboxes. Neat, attractive mailboxes make a significant contribution to the appearance of the countryside and streets in suburban areas. Mailbox Improvement Week calls attention to the need for providing mailboxes that are:

1. Approved by the Postmaster General.
2. Fully operational.
3. Designed to protect the mail from weather.
4. Safe to use.
5. Conveniently located.
6. Neat in appearance.
7. Large enough within allowable size limits to support the customer’s daily mail and package volume (see about.usps.com/what-we-are-doing/current-initiatives/delivery-growth-management/welcome.htm).

Mailboxes designed to meet these seven important requirements help delivery and collection operations while improving service to the entire route. There are two main design groups of curbside mailboxes:

1. Non-locked designs (full or limited service):
 - a. Traditional design (see Exhibit A1, page 4).
 - b. Traditional design — wide; USPS® preferred (see Exhibit A2, page 4).
 - c. Contemporary design (see Exhibit B, page 4).
2. Locked designs (full or limited service):
 - a. Mail slot design.
 - b. Wide or large-capacity design; USPS preferred.

USPS-STD-7C governs the design and specifications of curbside mailboxes and includes provisions for improved product quality.

Notice 209

Postmasters must send Notice 209, *Mailbox Improvement Week*, to all rural and highway contract box delivery route customers the week before Mailbox Improvement Week as a reminder of the event. Postmasters may order Notice 209 through the U.S. Postal Service® eBuy2 ordering

system under the Material Distribution Center (MDC) eBuy2 catalog or the Touch-Tone Order Entry (TTOE) system.

The Postal Service Stock Number (PSN) is 7610-03-000-9145 and the Postal Service Identification Number (PSIN) is NOT209. If you already have a 10-digit access code for TTOE, please call 800-273-1509 to place your order. If you do not have an access code, call 800-332-0317 to register for TTOE.

Ordering Information

Use the following information to order Notice 209:

PSIN:	NOT209
PSN:	7610-03-000-9145
Unit of Issue:	EA
Quick Pick Number:	496
Bulk Pack Quantity:	3,000
Minimum Order Quantity:	50
Price:	\$0.0260

City Motorized, Rural, and Contract Delivery Service Routes

Customers must only use approved traditional, contemporary, or locked full/limited service curbside mailboxes for new installations or replacements. When new delivery is established or extended, postmasters must ensure that customers use delivery equipment that the Postmaster General has approved. However, a customer may use a custom-built *curbside mailbox* if the local postmaster approves and the mailbox conforms generally to the same requirements as approved manufactured curbside mailboxes (i.e., relative to the flag, size, strength, and quality of construction).

Postmasters *do not have the authority* to approve mailbox systems, such as USPS-STD-4C wall-mounted units or cluster box units (CBUs), that the Postmaster General has not approved through the USPS® approval process.

Carriers on motorized city routes may continue to serve mailboxes that are designed primarily for use by customers receiving door delivery that have been erected and served under previous regulations (see Exhibit C, page 4). However, carriers must advise customers that they may only use approved curbside mailboxes when replacing these types of mailboxes. A list of approved curbside mailbox manufacturers appears on pages [8-14](#).

Exhibit A1, Traditional Design



Exhibit A2, Traditional Design - Wide

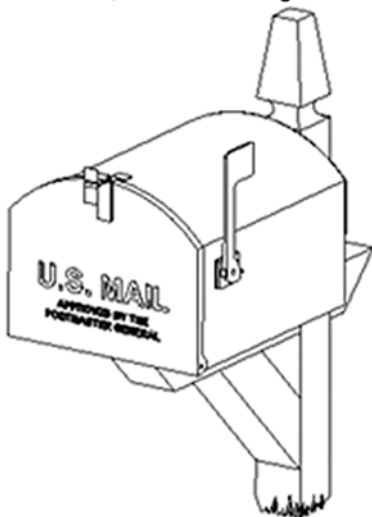
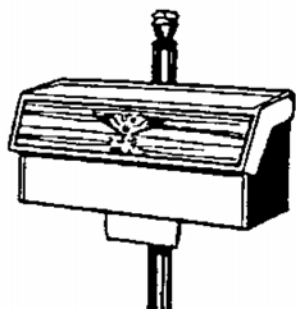

Exhibit B, Contemporary Design



Exhibit C, Door Delivery



For motorized city routes, and where the use of street names and house numbers is authorized on rural and contract delivery service routes, the mailbox must display the number on the side of single mailboxes or on the door of grouped mailboxes. If the mailbox is on a street other than the one on which the customer resides, the street name and house number must be on the mailbox. When rural and contract delivery service route customers have assigned box numbers, the numbers must appear on the side of single mailboxes or on the doors of grouped mailboxes, visible to the approaching carrier. The street number, box number, and any other address information must be inscribed in contrasting color in neat letters and numerals not less than 1 inch in height. In all instances, placing the owner's name on the box is optional, but not recommended by the Postal Service.

The Postal Service encourages but does not require motorized city, rural, and contract delivery service route customers to group mailboxes whenever practical, especially where many mailboxes are located at or near crossroads, service turnouts, or similar locations. Customers must also paint mailboxes and supports/posts and keep them rust-free. The Postal Service prohibits advertising on mailboxes and mailbox supports.

In areas where snow removal is a problem, the Postal Service suggests using a semi-arch or extended arm-type support (see Exhibit D), which allows snowplows to sweep near or under mailboxes without damaging supports and provides easy access to the mailboxes by carriers and customers.

Generally, customers must install mailboxes at a height of 41–45 inches from the road surface to the bottom of the mailbox or point of mail entry. Also, customers must set mailboxes back 6–8 inches from the front face of the curb or road edge to the mailbox door. However, because of varying road and curb conditions and other factors, the Postal Service recommends that customers contact their local Post Office™ before erecting or replacing mailboxes and supports.

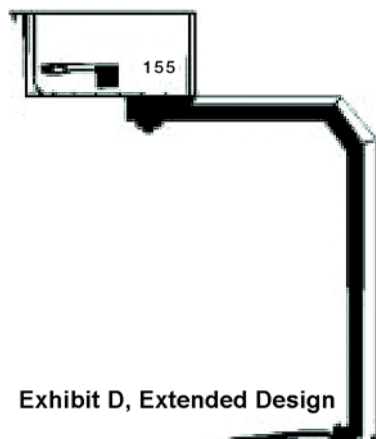

Exhibit D, Extended Design

Location

Customers must place mailboxes on motorized city, rural, and contract delivery service routes so a carrier can safely and conveniently serve them without leaving his or her vehicle. The mailboxes must be on the right-hand side of the road in the carrier's travel direction in all cases where traffic conditions make it dangerous for the carrier to drive to the left to reach the mailboxes, or where doing so would constitute a violation of traffic laws and regulations. *Postal Operations Manual* (POM) 632.6 specifies postal regulations regarding mailbox locations for apartment houses and other multiple-unit dwellings.

On new rural and contract delivery service routes, all mailboxes must be on the right-hand side of the road in the direction of the route line. Mailbox placement must conform to state laws and highway regulations. City motorized, rural, and contract delivery service route carriers are subject to the same traffic laws and regulations as other motorists. Customers must remove obstructions, including vehicles, trash cans, and snow, that might impede safe and efficient delivery. Except when a mailbox is temporarily blocked, carriers must have access to the mailbox without leaving the vehicle, unless authorized to dismount.

For new developments, builders and USPS officials discuss the location of centralized delivery equipment during planning and before the start of construction, whenever possible. Centralized delivery is the Postal Service's preferred mode of delivery for all new addresses. Discussing equipment locations early in the process allows builders and USPS officials to determine the safest, most efficient equipment locations. By co-locating boxes, USPS and the building industry realize the best return on the investments of centralized delivery. Factors to consider when determin-

ing locations for centralized delivery equipment include the following:

- Co-locating delivery equipment.
- Carriers' line of travel.
- Customer and carrier safety.
- Customer accessibility (sufficient turnaround space or access for customers with mobility disabilities from nearest public right-of-way).
- Equipment security.

Mailbox Supports

The Postal Service does not regulate mailbox supports in any way except for purposes of carrier safety and delivery efficiency. Customers own and control posts and other supports for curbside mailboxes; they are responsible for ensuring that posts are neat and adequate in strength and size. Heavy metal posts, concrete posts, and miscellaneous items of farm equipment, such as milk cans filled with concrete, are examples of potentially dangerous supports. The ideal support is an assembly that bends or falls away when struck by a vehicle. Post or support designs may not represent effigies or caricatures that disparage or ridicule any person. Customers may attach the box to a fixed or movable arm. POM 632.5 specifies postal regulations for construction and placement of mailboxes and supports on motorized city, rural, and contract delivery service routes.

The Federal Highway Administration (FHWA) has determined that wooden mailbox supports no larger than 4-by-4-inches, or a 2-inch diameter standard steel or aluminum pipe, buried no more than 24 inches, should safely break away if struck by a vehicle. According to FHWA, customers must also securely attach the mailbox to its post to prevent separation, if struck.

Exhibit E
Cantilever Mailbox Supports

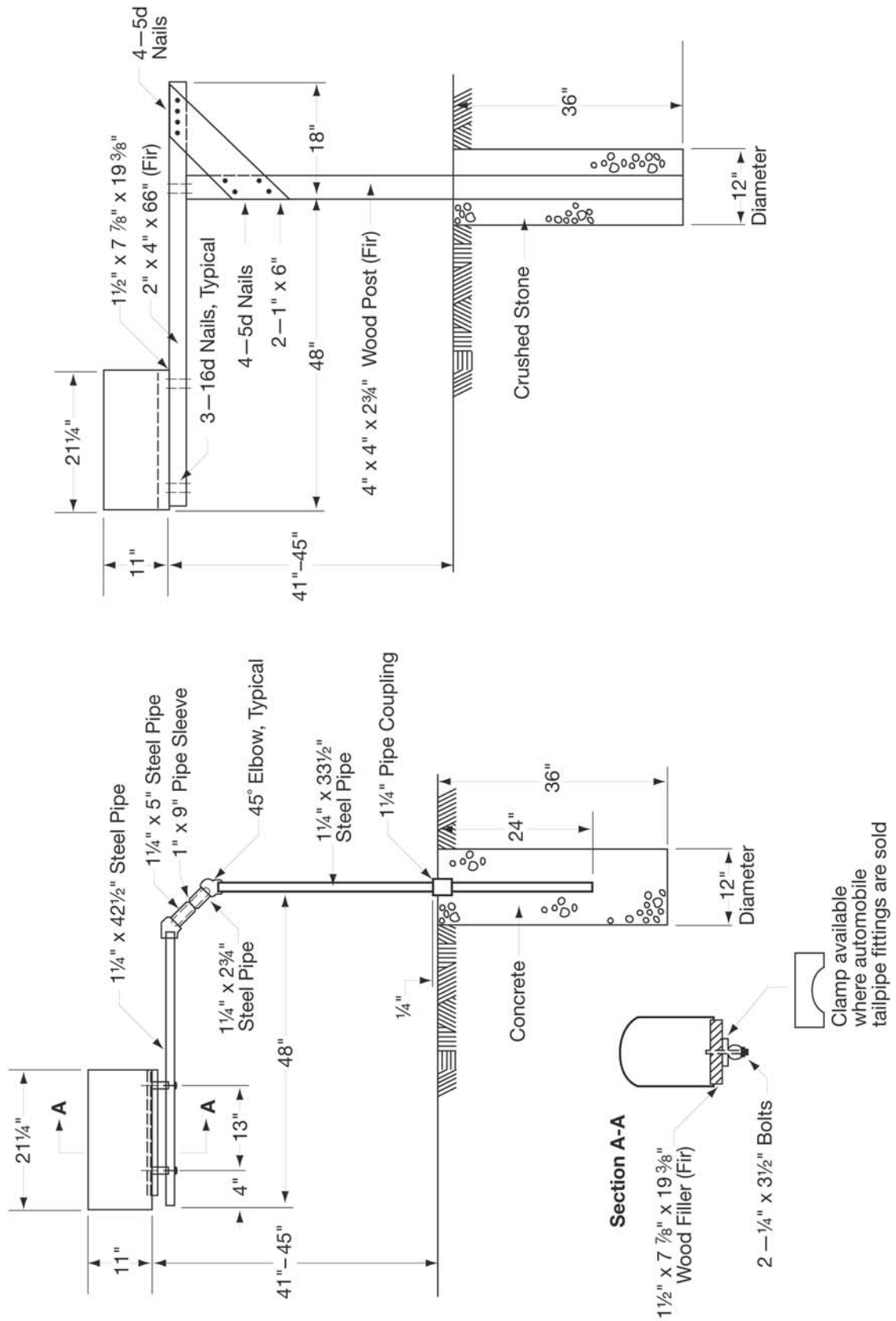
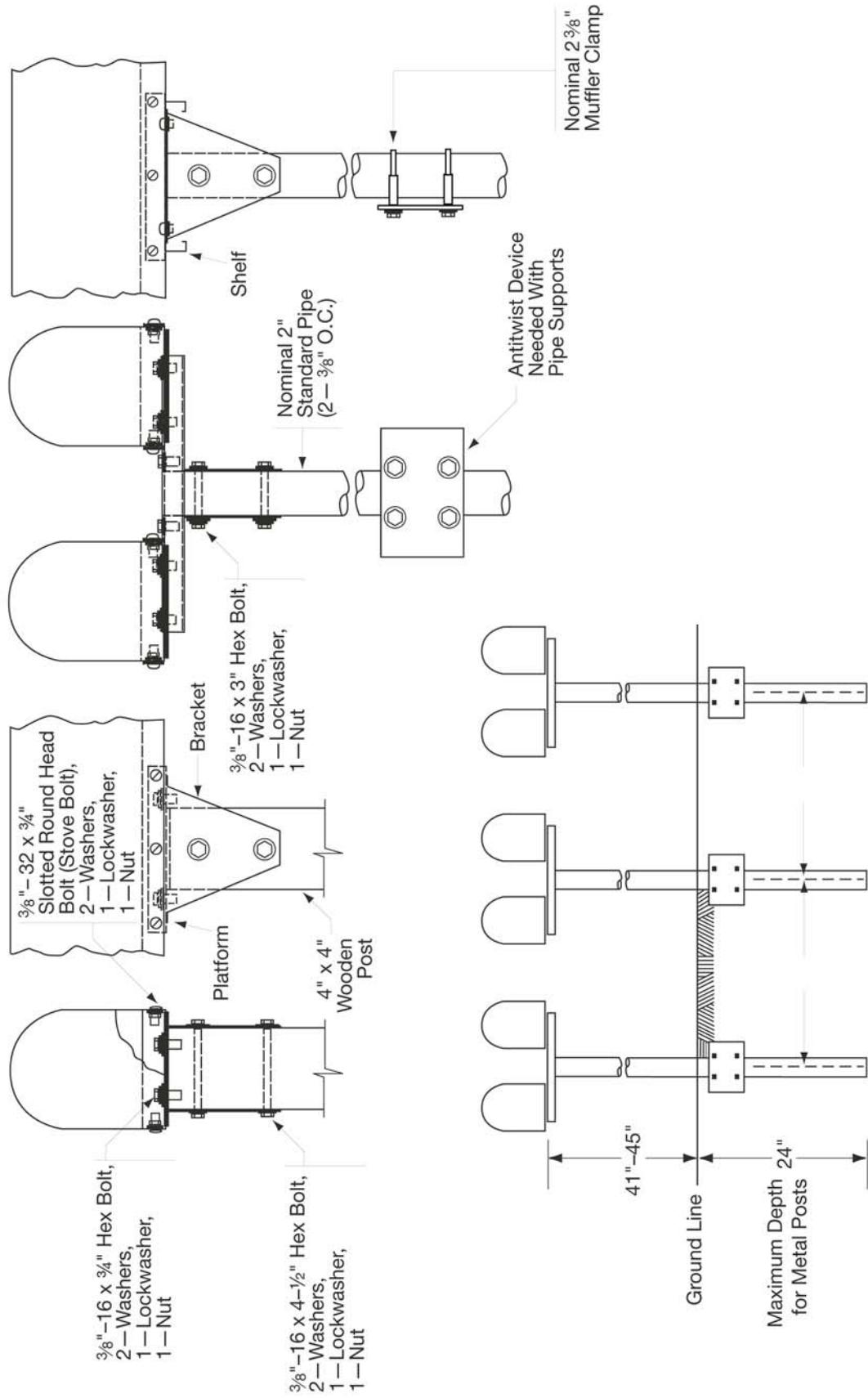

Exhibit F
Single and Double Mailbox Installations



Choose the Right Size and Make Your Mailbox Green

When selecting a curbside mail receptacle, customers may want to consider:

- A mail receptacle that can hold small packages, protect them from inclement weather, and offer a safe haven for packages that the carrier might otherwise leave on your doorstep.
- A mail receptacle that can hold larger packages so carriers can pick up outgoing packages through the USPS free Carrier Pickup™ program. Saving a trip to the Post Office saves fuel and time, and helps the environment.

Greener Mailboxes Lead to Greener Neighborhoods

When mailboxes are appropriately constructed, installed, and in good physical condition, the Postal Service delivers the mail safely and efficiently. Customers avoid a trip to the Post Office, which saves fuel and reduces carbon emissions.

However, the “greenest” form of centralized mail delivery systems are located in neighborhoods that serve multiple residents from a single location.

Sometimes referred to as a “cluster box unit” or “community mailboxes,” these neighborhood mailbox centers offer the greatest amount of fuel savings and carbon emission reductions because carriers can deliver mail to multiple customers during a single stop with less truck idle time. Increasing the use of centralized delivery for new and existing customers helps the Postal Service create “greener” neighborhoods across the country.

In addition to fostering a sense of community, centralized delivery provides the added benefit of security for mail and package delivery as well as outgoing mail collection.

Curbside Mailboxes Approved by the Postmaster General

USPS-STD-7C (Supersedes all previously published lists of approved manufacturers)

Alpha Products

5570 West 70th Place
Bedford Park, IL 60638

alphaproductsinc.com

MV1215 (Locking)

American Postal Manufacturing

530 West Oklahoma Avenue, Suite 600
Milwaukee, WI 53207-2649

americanpostalmfg.com

1812 (Contemporary)

N1926045 (Contemporary)

Applicables (Mailbox Door Covers)

Applicables.com

Applicables/Collegiate (Accessory)
Applicables/High School (Accessory)
Applicables/Seasonal (Accessory)
Applicables/Military (Accessory)
Applicables/Patriotic (Accessory)

Architectural Mailboxes, LLC

Redondo Beach, CA 90277
Telephone: 310-374-5700

architecturalmailboxes.com

5100 (Locking)

5500 (Contemporary)

5508 (Traditional)

5560 (Traditional)

5592 (Contemporary)

5593 (Traditional)

6200 (Locking)

6300 (Locking)

6700 (Locking)

7500 (Contemporary)

7600 (Traditional)

7615 (Traditional)

7900 (Traditional)

7900-1 (Traditional)

7900-2 (Traditional)

7900-5 (Traditional)

7900-7 (Traditional)

8000 (Contemporary)

8801 (Traditional)

8900 (Contemporary)

950020 (Contemporary–Large Capacity)

Bobi Company

Telephone: 866-844-8344

bobi.com

BO37000A (Locking)

BO39000A (Locking)

BO22000 (Locking)

BO25000 (Locking)

BO55000 (Locking)

Brandon Industries

1601 Wilmeth Road
McKinney, TX 75069-8250

brandonindustries.com

M1 (Contemporary)

M2 (Contemporary)

M3 (Contemporary)

M4 (Contemporary)

M5 (Contemporary)

Brightlight Solutions, LLC

6640 Taylor Road, Suite 108
Punta Gorda, FL 33950

Brightlight-mailbox.com

1000 (Contemporary)

Creative Mailbox and Sign Designs

6422 Harney Rd, Suite F (Dock Door 69)
Tampa, FL 33610

creativemailboxdesigns.com

ME-11 (Contemporary)

Creative Solutions, LLC

251 Highway 589
Purvis, MS 39475

postalpromailboxes.com

PP10

Davis Tool

3740 NE Aloclek Drive
Hillsboro, OR 97124-7142

davisstl.com

1022-X (Locking)

1025-X (Locking)

1123-X (Locking)

1125-X (Locking)

Epoch Design

17617 NE 65th Street, Suite 2
Redmond, WA 98052-4979

epochbydesign.com

Mail Boss 752x (Locking)

Mail Boss 753x (Locking)

Mail Boss-7104 (Locking)

Mail Manager 750x (Locking)

Package Master 720x

Estes Design and Manufacturing

470 South Mitthoeffer Road
Indianapolis, IN 46229

estesdm.com

EPS2640437 (Contemporary)

EPS2640319 (Contemporary)

Euroasia Products

3700 Commerce Boulevard
Kissimmee, FL 34741

euroasiaproducts.com

UWWRX060401 (Contemporary)

UBBDX060403 (Contemporary)

UBBXX060404 (Contemporary)

USBXX060407 (Contemporary)

Fort Knox Mailbox

265 Tech Way
Grants Pass, OR 97526-8530

fortknoxmailbox.com

Large Standard Mailbox (Locking)

The Fortress (Locking)

Fulton Corporation

303 8th Avenue
Fulton, IL 61252-1632

fultoncorp.com

T2 (Traditional)

Fuoriserie Imports

351 37th Street
Brooklyn, NY 11232-2505

ecco-products.com

ECCO 3 (Traditional)

Gaines Manufacturing

12200 Kirkham Road
Poway, CA 92064-6806

gainesmfg.com

Keystone (Contemporary)

Imperial Mailbox Systems

3901 Norris Lane
Millbrook, AL 36054-2433

imperialmailboxsystems.com

01-01 (Contemporary)

01-02 001-04 (Contemporary)

01-03 001-06 (Contemporary)

01-04 001-07 (Contemporary)

01-05 001-08 (Contemporary)

01-06 001-09 (Contemporary)

01-07 002-00 (Contemporary)

Jamestown Advanced Products, Inc.

2855 Girls Road
Jamestown, NY 14701-9666

jamestownadvanced.com

56 (Traditional)

49 (Traditional)

54 (Traditional)

23 (Traditional)

Janzer

1220 Kirkham Road
Poway, CA 92064

janzer.com

StoneyBrae (Traditional)

Jayco Industries

21483 Waalew Road
Apple Valley, CA 92307

jaycomailboxes.com

1000F (Traditional)

1000R (Locking)

Letter Locker

21483 Waalew Road
Apple Valley, CA 92307-1025

LetterLocker.com

Supreme Letter Locker (Locking)

Standard Letter Locker (Locking)

Mailcase

PO Box 241
Midvale, UT 84047-0241

mailcase.com

Telephone: 800-238-5417

92107 (Locking)

Mail Systems NW

12365 SW Tooze Road
Sherwood, OR 97140-7205

Belaire 14 (Locking)
Belaire 16 (Locking)
Belaire BR16 (Locking)
Belaire 20 (Locking)
Senator 16 (Locking)
Senator 18 (Locking)
Senator 24 (Locking)
Senator XL (Locking)

Mailbox Solutions

19350 SW 118th Avenue
Tualatin, OR 97062-7293

mbxs.com

SteelHead (Locking)
Columbia (Locking)

Postal Products Unlimited

500 West Oklahoma Avenue
Milwaukee, WI 53207

postalproducts.com

N1029134 (Locking)

Postal Vault

4620 Royal Lane
Dallas, TX 75229-4203

postalvault.com

PV101 (Locking)
PV201 (Locking)
PV300 (Locking)
PV400 (Locking)

Salsbury Industries

1010 East 62nd Street
Los Angeles, CA 90001-1598

mailboxes.com

4850 (Contemporary)
4855 (Contemporary)
4325 (Locking)
4350 (Locking)
4375 (Locking)
4550 (Locking)

Solar Group

107 Fellowship Road
Taylorsville, MS 39168-0525

gibraltarmailboxes.com

5LC3 (Contemporary – Large Capacity)
5SL2 (Locking)
6DE1 (Traditional)
6DE2 (Traditional)
6HG1 (Traditional)
6SF1 (Traditional)
6SL1 (Locking)
7SB1 (Traditional)
8MB1 (Traditional)

8MB2 (Traditional)
8MB3 (Traditional)
ST-10 (Traditional)
ST-15 (Traditional)
E-16 (Traditional)
ST-20 (Traditional)
ST-11 (Traditional)
ES15 Estate (Traditional)
ST-16 (Traditional)
PL-10 (Traditional)
CENTURY 2000 (Contemporary)
CL-1 (Contemporary)
E-11 (Contemporary)
RSK (Locking)
A15 (Contemporary)
Gentry (Contemporary)
PED (Locking)
BC00 (Contemporary)
VM Victorian (Contemporary)
MB-950BSN Seville (Traditional)
MB-550 Georgian (Traditional)
MB-158 Tuscany (Traditional)
MB-950 BRBC Seville (Traditional)
MB-170 Mainstreet (Traditional)
MB-541 Northpointe (Traditional)
MB-970AB Westminster (Traditional)
MB-950WBC Seville (Traditional)
MB-370 Ventura (Traditional)
MB-320 Hamilton (Traditional)
MB-801 Ironsides (Traditional)
MB-384BC Alta Vista (Traditional)
MB-386C Monterey (Traditional)
MB-388B Hillcrest (Traditional)
MB-382T Fremont (Traditional)
MB-386OBR Monterey (Traditional)
MB-380B Sierra (Traditional)
MB-505 (Traditional)
MB-515 (Traditional)
MB-981B Reliant (Locking)
VM-000 B01 (Contemporary)

Spring City Electrical Manufacturing Company

One South Main Street
Spring City, PA 19475-0019

springcity.com

Estate (Contemporary)

Step 2

10010 Aurora-Hudson Road
Streetsboro, OH 44241

step2.com

5209 (Contemporary)
5317 (Locking)
5401 (Contemporary)
5402 (Contemporary)
5452 (Contemporary)

5628 (Contemporary)

5784 (Contemporary)

5787 (Contemporary)

The Simplay3 Company

9450 Rosemont Drive
Streetsboro, OH 44221

simplay3.com/

Homestyle (Contemporary)

Veeders Mailbox

9891 Montgomery Road, #324
Cincinnati, OH 45242-5322

veedersmailbox.com

LGVMB-G (Traditional)

LGVMB-SS (Traditional)

SMVMB-B (Traditional)

SMVMB-SS (Traditional)

Whitehall Products

8786 Water Street
Montague, MI 49437

whitehallproducts.com

Balmoral (Contemporary)

Capitol (Contemporary)

Chalet (Contemporary)

Whitehall (Contemporary)

Y'all Got Mail

3088 Ragsdale Drive
Milan, TN 38358-3420

yallgotmail@charter.net

Y'all Got Mail (Accessory)

Cluster Box Units and All-Weather Parcel Lockers

During Mailbox Improvement Week, postmasters and managers or their designees must review all CBUs, neighborhood delivery and collection box units (NDCBUs), and outdoor parcel lockers (OPLs) in their delivery areas to identify any hazards or irregularities, and record the results of the review.

The Postal Service does not allow NDCBUs for use in new delivery or as replacement units for existing NDCBUs — even when privately purchased. Postal Service officials will not install Arrow locks in new NDCBUs or initiate delivery to NDCBUs installed as replacements. For new delivery or replacement units, cluster box units (CBUs) must be installed.

After completing the reviews, keep a copy in the local office and send consolidated copies to the designated growth coordinator for each district. Use PS Form 8143, *Equipment Checklist and Followup Review*, for conducting and recording the reviews. PS Form 8143 is available in this *Postal Bulletin* (see Exhibit G on page 16). PS Form 8143 is also available on the PolicyNet website at blue.usps.gov/formmgmt/forms.htm. Employees who conduct the

reviews must complete PS Form 1624, *Delivery/Collection Equipment Work Request*, for any equipment that poses a safety hazard to Postal Service customers or employees. You can order PS Form 1624 from the MDC using TTOE (see page 3 for MDC ordering instructions). Use the following information to order PS Form 1624:

PSIN:	PS1624
PSN:	7530-01-000-9392
Unit of Issue:	SE
Quick Pick Number:	N/A
Bulk Pack Quantity:	6,000
Minimum Order:	100
Price:	\$0.0119

Cluster Box Units

USPS-B-1118G

Salsbury Industries

1010 East 62nd Street
Los Angeles, CA 90001-1598

Telephone: 800-624-5269

Fax: 800-624-5299

mailboxes.com

Unit is powder-coated aluminum. Available via eBay2 in postal gray only; six different configurations.

Contract Number: 1CDSEQ-08-B-0026 — Place orders through eBay2. You must use eBay2 to purchase supplies from this contract supplier.

Current CBU Licensees (Non-postal sales only)

(For Licensing information, see page 14.)

Florence Corporation

5935 Corporate Drive
Manhattan, KS 66503-9675

Telephone: 800-275-1747
785-323-4400

Fax: 800-275-5081 (toll-free)
785-323-4470

florencemailboxes.com

License Number: 1CDSEQ-08-B-0012

Salsbury Industries

1010 East 62nd Street
Los Angeles, CA 90001-1598

Telephone: 800-624-5269

Fax: 800-624-5299

mailboxes.com

License Number: 1CDSEQ-08-B-0026

Postal Products Unlimited, Inc.

500 West Oklahoma Avenue
Milwaukee, WI 53207-2649

Telephone: 800-229-4500

Fax: 800-570-0007

mailproducts.com

License Number: 1CDSEQ-10-B-0011

Cluster Box Unit Accessories

Florence Corporation

5935 Corporate Drive
Manhattan, KS 66503-9675

Telephone: 800-275-1747
785-323-4400

Fax: 800-275-5081 (toll-free)
785-323-4470

florencemailboxes.com

Decorative CBU Accessories
Vogue-Vogue C1, CA-CBUCAP
Vogue-Vogue P114, PA14 Short Pedestal Cover
Vogue-Vogue P128, PA28 Tall Pedestal Cover

CBU accessories are pieces of optional equipment intended to enhance the aesthetic appearance of commercially purchased units only.

Salsbury Industries

1010 East 62nd Street
Los Angeles, CA 90001-1598

Telephone: 800-624-5269

Fax: 800-624-5299

mailboxes.com

Decorative CBU Accessories
Regency – 3396, Tall Pedestal Cover
Regency – 3386, Short Pedestal Cover
Regency – 3350, Top Cover, including finial

CBU accessories are pieces of optional equipment intended to enhance the aesthetic appearance of commercially purchased units only.

Indoor Parcel Locker

USPS-L-1095G

Salsbury Industries

1010 East 62nd Street
Los Angeles, CA 90001-1598

Telephone: 800-624-5269

Fax: 800-624-5299

mailboxes.com

Unit is powder-coated aluminum in silver and black color scheme to match PO Boxes. Six locker configurations available in three installation options.

Contract# 3DVDIE-15-B-0092 — Place orders through eBuy2. You must use eBuy2 to purchase supplies from this contract supplier.

Outdoor Parcel Locker (OPL)

USPS-B-1116B

Salsbury Industries

1010 East 62nd Street
Los Angeles, CA 90001-1598

Telephone: 800-624-5269

Fax: 800-624-5299

mailboxes.com

Unit is powder-coated aluminum. Available via eBuy2 in postal gray color only; two different configurations.

Contract Number: 1CDSEQ-08-B-0026 — Place orders through eBuy2. You must use eBuy2 to purchase supplies from this contract supplier.

Replacement Pedestals — CBU and OPL Universal

Florence Corporation

5935 Corporate Drive
Manhattan, KS 66503-9675

Telephone: 800-275-1747
785-323-4400

Fax: 800-275-5081 (toll-free)
785-323-4470

florencemailboxes.com

Replacement Pedestal — OPL

Replacement Pedestal — American Locker CBU

Replacement Pedestal — American Locker OPL

Contract #1CDSEQ-11-B-1004 — Place orders through eBuy2. You must use eBuy2 to purchase supplies from this contractor.

Wall-Mounted Centralized Mail Receptacles

USPS-STD-4C (For non-postal purchase only)

Approved Manufacturers

USPS-STD-4C

2BGlobal

895 Dove Street, Suite 300
Newport Beach, CA 92660

Telephone: 800-650-2606
801-808-1118

Fax: 949-502-3772

2B-Globalmailboxes.com

Front Loader Designs

1 and 2 High Customer Compartments

Largest Approved Double-Column Unit has 20 (1 High) Customer Boxes

Florence Corporation

5935 Corporate Drive
Manhattan, KS 66503-9675

Telephone: 800-275-1747
785-323-4400

Fax: 800-275-5081 (toll-free)
785-323-4470

florencemailboxes.com

Front Loader Designs

Rear Loader Designs

1, 2, 3, 4, and 5 High Customer Compartments

Largest Approved Double-Column Unit has 20 (1 High) Customer Boxes

Postal Products Unlimited

500 West Oklahoma Avenue
Milwaukee, WI 53207-2649
Telephone: 800-229-4500

mailproducts.com

Front Loader Designs

1 High Customer Compartments

Largest Approved Double-Column Unit has 20 (1 High)
Customer Boxes

Salsbury Industries

1010 East 62nd Street
Los Angeles, CA 90001-1598
Telephone: 800-624-5269
Fax: 800-624-5299

mailboxes.com

Front Loader Designs

Rear Loader Designs

1, 2, 3, and 4 High Customer Compartments

Largest Approved Double-Column Unit has 20 (1 High)
Customer Boxes

Apartment House Mail Receptacles — Horizontal and Vertical

The Postal Service has revised USPS-STD-4B. The new standard is USPS-STD-4C. Due to the revision, there are now security-enhanced versions of both the horizontal and vertical box, which can be used to replace existing equipment. These enhanced versions are referred to as “USPS-STD-4B+” boxes and are designed to fit cleanly into buildings with old USPS-STD-4B boxes.

The Postal Service approves USPS-STD-4B+ boxes for mail delivery for existing indoor installations or existing protected outdoor locations. However, the Postal Service does not approve the purchase of this equipment for new installations and will not install Arrow locks in any such equipment. You may only order *replacement* parts for previously installed Postal Service-owned equipment.

Approved Manufacturers**USPS-STD-4B+****American Eagle Mailboxes**

3017 Wheelock Street
Dallas, TX 75220
Telephone: 800-488-4810
Fax: 800-570-0007

americaneaglemailbox.com

Horizontal units only

Florence Corporation

5935 Corporate Drive
Manhattan, KS 66503-9675
Telephone: 800-275-1747
785-323-4400

Fax: 800-275-5081 (toll-free)
785-323-4470

florencemailboxes.com

Salsbury Industries

1010 East 62nd Street
Los Angeles, CA 90001-1598
Telephone: 800-624-5269
Fax: 800-624-5299

mailboxes.com

Locks

PSIN O910A and B, O910HS (per USPS-L-1172D), O913A through K cams, O306P1 (per USPS-L-1294B), O306A1 and A2, O306B and D, O308 (per USPS-K-852H) are Postal Service-approved locks.

CompX Security Products*

PO Box 200
Mauldin, SC 29662-0200

compX.com

*Formerly National Cabinet Lock

Contact: Larry Springgate

Telephone: 864-286-1696

Fax: 864-286-1698

Contract No. 1CDSEQ-11-B-1005

Notes:

1. In accordance with Helping Hand Issue #23, return all nonfunctioning Post Office box locks (PSIN O306B, O306D, O308, O306A1, and O306A2) and excess keys, and Rev. E CBU Parcel Locker Locks (PSIN O306P, see MMO-123-06 and *Postal Bulletin* 22204 (4-12-07, pages 93–94), and reorder using PSIN O306P1) to CompX at the address shown below. This must now include Armor Safe Corporation and Royal Post Office box locks needing replacement keys, which were previously returned to the Mail Equipment Shop.

Lock Refurb Program
CompX Security Products
PO Box 200
Mauldin, SC 29662-0200

2. The preferred method to order locks is from eBuy2, Supplier — MDIMSCAT, which is the Topeka Material Distribution Center. Use the following information to order locks:

Material Distribution Center
Attn. Supply Requisitions
500 SW Gary Ormsby Drive
Topeka, KS 66624-9702
email: mdc.customerservice@usps.gov
TTOE: 800-273-1509
Option 1, followed by option 2

Licensing

The U.S. Postal Service licenses two products for sale to customers other than USPS itself: a) customer compartment locks (O910A and B) used in centralized delivery equipment, and b) the CBU, which, when combined with the O910 lock, surpasses a required security level. Commercial manufacturers who wish to become licensed suppliers of either the O910 lock (USPS-L-1172D) or the CBU (USPS-B-1118G) must contact the following office for application procedures:

USPS Licensing Contact

Delivery Team Licensing
3190 South 70th Street, Room 601
Philadelphia, PA 19153-9990

Current CBU Licensees

(See page [11](#).)

Current O910 Lock Licensees

CompX Security Products*

PO Box 200
Mauldin, SC 29662-0200
compX.com

*Formerly National Cabinet Lock

Telephone: 864-286-1696

Fax: 864-286-1698

License Number: 1CDSEQ-08-B-0011

Equipment Review Procedure

Employees must use the CBU and parcel locker equipment checklist and follow-up review procedure when examining the condition of CBUs, NDCBUs, and OPLs. You must:

1. List the unit's 5-digit, USPS-marked postal ID number. This is usually visible on the front or side of the body or pedestal. If a postal ID number is not available, list the unit location, equipment type, and manufacturer in the left-hand column. If you are able to access the back of the unit, list the unit's vendor-supplied serial number. You *must* distinguish the type listed as an NDCBU or CBU.
2. Assign each checklist item one of the following ratings:
 - a. OK — Equipment does not need attention for this item.
 - b. X — Equipment needs attention for this item.
 - c. NA — Item does not apply to this particular piece of equipment.
3. When examining the equipment, use the instructions below to complete PS Form 8143:
 - a. Check equipment. All delivery and collection equipment must be straight, vertical, and firmly mounted. For safety concerns, please ensure that customer compartments are facing away from the

street or are oriented such that safe collection and delivery of the mail may occur. Visually verify that four bolts/nuts are firmly in place securing the pedestal to the concrete pad and to the delivery equipment. Apply hand pressure to the top edge of the unit from the front side. While the unit may flex under the load, verify that the pedestal stays firmly mounted to the concrete and that the unit does not separate from the pedestal.

- b. For safety concerns, ensure that customer compartments are located such that customers do not have to stand in the street to access their mail or that letter carriers do not have to stand in the street to deliver mail. Consider all factors of equipment location including setbacks from streets that may allow customer compartments to face the road, but at such a distance so as not to affect the safe delivery and collection of mail.
- c. Check visible welds. Take note of cracked, broken, or rusted welds. For NDCBUs and OPLs only, tap the pedestal with a lightweight hammer, especially along the seams, to check for corrosion from the inside out or perforated corrosion.
- d. For CBUs and NDCBUs, observe whether the carrier access door is locked and secure. Open it and observe whether it is bowed or warped and whether the door and locking bar operate smoothly. With the carrier access door open, check whether restraining devices prevent the two master doors from blowing closed. These devices, which you may have to set manually, must be serviceable.
- e. Ensure that the Arrow lock operates smoothly and easily and that the mounting hardware is tight. For NDCBUs, CBU parcel doors, and OPLs, the protective cover that shields the Arrow lock from customer tampering or theft must be serviceable and firmly attached.
- f. For OPLs, secure the cover that protects the Arrow lock from theft with the proper quantity of tamper-resistant screws.
- g. Ensure that all customer access doors are present, closed, and locked with no visible damage or signs of forced entry. Check that customer door numbers are legible.
- h. Ensure that the exterior surface of the unit is free from rust and graffiti.
- i. Examine the unit for defects or damage and whether it reflects a proper Postal Service image.
- j. Check whether the unit and any protecting structure appears watertight and in good repair. Look for any noticeable watermarks inside the unit or any wet mail.

- k. Note any other conditions that require attention. Also, look for signs of vandalism such as pry marks on doors and locks.
4. Record the results of the inspection on the checklist.
5. Submit the completed PS Form 1624 for each unit reviewed to the maintenance office responsible for centralized delivery equipment installation or repair in the area.

Carriers must note equipment deficiencies and report them to the postmaster, supervisor, or designee. The postmaster, supervisor, or designee must then submit PS Form 1624 to report the equipment defects. In addition, carriers must complete PS Form 1767, *Report of Hazard, Unsafe Condition, or Practice*, for items that pose an immediate threat to safety, such as an improperly secured or leaning NDCBU/CBU. You can order PS Form 1767 from the MDC by using TTOE (see page 3). Use the following information to order PS Form 1767:

PSIN:	PS1767
PSN:	7530-01-000-9422
Unit of Issue:	SE
Quick Pick Number:	141
Bulk Pack Quantity:	1000
Minimum Order:	25
Price:	\$0.0570

The postmaster or supervisor must immediately notify (by telephone) the office responsible for repair of reported hazards. The postmaster or supervisor must follow up to ensure that the work is satisfactorily completed and documented. The office responsible for repair must use its local buying authority to accomplish the repairs.

In January 1999, the Postal Service announced that NDCBUs cannot be installed for delivery of mail beginning in FY 2000. As previously stated, the Postal Service does not grant waivers for this policy. Place all orders for CBUs and OPLs against the national contracts. Use eBuy2 to place all orders.

For graffiti on mailboxes, there is a new soy-based cleaner available through eBuy or the MDC identified as “Cleaner, Graffiti Remover, Collection Box.” To order, use PSN: 7930-13-000-4764; the cost is \$17.41 per 22 oz. bottle.

This product successfully removes graffiti from collection boxes. While most effective on the most current collection boxes, this cleaner may still prove effective with any legacy equipment that has a good quality paint coating. For

older collection boxes, test the product in an inconspicuous spot to ensure it does not damage the current paint coating.

For eBuy2 ordering instructions, go to the Postal Service intranet at blue.usps.gov. In the left-hand column under “Essential Links,” click *eBuy/eBuy2*. You may also call 800-USPS-HELP for additional help.

State and Local Regulations

Some states have enacted laws that are more stringent and specific about the type of mailbox customers may use, the post or support costumers must use to mount the mailbox, and the location of the delivery equipment. Regulations and recommendations published in this notice might not reflect appropriate requirements for your area. When providing guidance to the public concerning mailbox placement and replacement, advise them not only of Postal Service regulations but also of any mailbox regulations enacted by state or local authorities. Further information is available from the following:

American Association of State Highway
and Transportation Officials
444 North Capitol Street NW, Suite 249
Washington, DC 20001-1512

Federal Highway Administration
Office of Highway Safety HHS-10
400 7th Street SW
Washington, DC 20590-0003

Publicity

Postmasters must give these guidelines maximum local publicity. Consult your area Corporate Communications representative for assistance in publicizing Mailbox Improvement Week. The news release on page 17 can help postmasters promote Mailbox Improvement Week to daily or weekly newspapers or broadcast stations in their delivery area. Postmasters may also find it helpful to alert the media to locations of particularly interesting mailboxes in their delivery area.

Responsibility

Motorized city, rural, and contract delivery service route carriers must cooperate to ensure the success of this endeavor, and later report the results to the postmaster. In addition, postmasters must use the most up-to-date list of manufacturers and mailbox suppliers when providing motorized city, rural, and contract delivery service route customers with information about the type of box to install.

**POSTAL NEWS****FOR IMMEDIATE RELEASE**
[Insert Date]Contact: [Insert Your Name]
[Insert Your Phone Number]
Internet: usps.com

Mailbox Improvement Week Arrives in Time for Spring Cleaning

The U.S. Postal Service is asking all **[city name]** homeowners to inspect and repair their mailboxes during Mailbox Improvement Week, May 19–25, says Postmaster **[full name]**.

“Repairing suburban and rural mailboxes improves the appearance of our community and makes delivering and receiving mail safer for our carriers and customers,” **[last name]** says.

The Postal Service makes this annual request because of the wear and tear that occurs to mailboxes every year. “This is especially important after the effects of last winter,” **[he/she]** adds **[if applicable]**.

Some of the typical activities homeowners may need to do include:

- Replacing loose hinges on a mailbox door.
- Repainting a mailbox that may have rusted or has started to peel.
- Remounting a loosened mailbox post.
- Replacing or adding house numbers.

“If a homeowner plans to install a new mailbox or replace a worn one, he or she must use only Postal Service–approved traditional, contemporary or locking full/limited service mailboxes,” said **[last name]**. “Customers must be careful when purchasing curbside mail receptacles because the use of unapproved boxes is prohibited. Customers may use a custom-built mailbox, but they must consult with my office to ensure it conforms to guidelines applying to flag, size, strength and quality of construction.”

For more information on the use of names or numbers on mailboxes, or answers to any other questions, contact **[full name]** at **[phone number]** or call your local postmaster at **[phone number]**.

#

Policies, Procedures, and Forms Updates

Manuals

DMM Revision: Required Forms of Identification

Effective June 23, 2019, the Postal Service™ will revise *Mailing Standards of the United States Postal Service, Domestic Mail Manual (DMM®)*, in various sections to provide clarity and consistency about forms of identification required from customers for some types of postal products and services.

The Postal Service will add new section 608.10.0, “Forms of Identification,” which lists and defines acceptable and unacceptable forms of identification. DMM 608.10.0 will include the following:

1. A table listing products and services that require an acceptable primary form of identification and which products and services listed also require an acceptable secondary form of identification.
2. A list of types of photo identification that the Postal Service considers primary forms, with a definition of each and a table showing which the Postal Service will accept as a primary form of identification for each product and service.
3. A list of acceptable secondary forms of identification and a description of each. Examples of unacceptable forms of identification.

Changes include that the Postal Service will accept as primary forms of identification some types of foreign identification, such as for establishing PO Box™ service.

The Postal Service also will revise applicable product- and service-related sections of the DMM to reference section 608.10.0 and to remove inconsistent and redundant text. This includes revising section 507.2.1.4a to state that customers must provide an acceptable primary form of identification as specified under 608.10.3 when presenting PS Form 3575, *Official Mail Forwarding Change of Address Order*, at a Post Office™. The Postal Service will update PS Form 3575 to reflect this requirement.

Other filing methods for a change of address will remain the same (i.e., mail, presenting PS Form 3575 at a Post Office, or using Internet Change of Address at movers-guide.usps.com).

In addition, USPS® will update *Mailing Standards of the United States Postal Service, International Mail Manual (IMM®)* and Publication 52, *Hazardous, Restricted, and Perishable Mail*, to include these revisions.

Although the Postal Service will not publish these revisions in the DMM until June 23, 2019, the standards are effective immediately.

Mailing Standards of the United States Postal Service, Domestic Mail Manual (DMM)

	*	*	*	*	*
500	Additional Mailing Services				
503	Extra Services				
	*	*	*	*	*
8.0	USPS Signature Services				
8.1	Basic Standards				
8.1.1	Description				
	*	*	*	*	*
	<i>[Revise the second sentence in the introductory text of item c. to read as follows:]</i>				
	c. ***Prior to delivery, the recipient must provide an acceptable primary form of identification as specified under 608.10.3.***				
	*	*	*	*	*
9.0	Collect on Delivery (COD)				
9.1	Basic Standards				
9.1.1	Description				
	<i>[Revise the fourth sentence in 9.1.1 to read as follows:]</i>				
	The recipient has the option to pay the COD charges (with a single form of payment) by cash, personal check, or money order made payable to the mailer. (The USPS employee will accept the payment and deliver the mail item upon the recipient’s presentation of an acceptable primary form of identification as specified under 608.10.3).				
	*	*	*	*	*
505	Return Services				
1.0	Business Reply Mail (BRM)				
	*	*	*	*	*
1.2	Permits				
	*	*	*	*	*

1.2.2 Application Process

[Revise the text of 1.2.2 by adding a new second sentence to read as follows:]

Customers must provide with the completed PS Form 3615 acceptable primary and secondary forms of identification as specified under 608.10.0.

* * * * *

3.0 Merchandise Return Service (MRS)

* * * * *

3.2 Basic Standards

* * * * *

3.2.6 Application Process

[Revise the text of 3.2.6 by adding a new second sentence to read as follows:]

Customers must provide with the completed PS Form 3615 acceptable primary and secondary forms of identification as specified under 608.10.0.

* * * * *

4.0 Parcel Return Service

* * * * *

4.2 Basic Standards

* * * * *

4.2.5 Approval

* * * * *

[Revise the text of item a. to add a new last sentence to read as follows:]

- a. ***PRS permit holders must submit the authorization letter and PS Form 3801, *Standing Delivery Order*, to each applicable facility. An acceptable primary form of identification as specified under 608.10.3 is required before each pickup.

* * * * *

507 Mailer Services

* * * * *

2.0 Forwarding

2.1 Change-of-Address Order

* * * * *

2.1.4 Methods of Filing

* * * * *

[Revise the text of item a. to read as follows:]

- a. Mail or present PS Form 3575 to any Post Office, or as the Postal Service otherwise directs. Customers must provide an acceptable primary form of identification as specified under 608.10.3 when presenting PS Form 3575 at the Post Office.

* * * * *

3.0 Hold for Pickup

* * * * *

3.2 Basic Information

3.2.1 Description

[Revise the text of 3.2.1 by adding a new second sentence to read as follows:]

The addressee or designee must provide an acceptable primary form of identification as specified under 608.10.3.

* * * * *

508 Recipient Services

1.0 Recipient Options

1.1 Basic Recipient Concerns

* * * * *

1.1.5 Addressee Identification

[Revise the text of 1.1.5 to read as follows:]

If the delivery employee does not know the person claiming to be the addressee, delivery employees may withhold from claimants certain mail pending presentation of an acceptable primary form of identification as specified under 608.10.3, or if suitable under 508.6 for general delivery.

* * * * *

1.1.7 Priority Mail Express and Accountable Mail

* * * * *

[Revise the text of item c. to read as follows:]

- c. An acceptable primary form of identification as specified under 608.10.3 may be required of the recipient before delivery of the mailpiece.

* * * * *

1.1.8 Additional Delivery Standards for Restricted Delivery

[Revise the introductory text of 1.1.8 to read as follows:]

In addition to following standards specified under 1.1.7, postal employees must deliver mail marked "Restricted Delivery" only to the addressee or person authorized in

writing as the addressee’s agent and under the following conditions: (**Note:** USPS may require an acceptable primary form of identification as specified under 608.10.3 from the addressee or agent receiving the mail.)

* * * * *

1.8 Commercial Mail Receiving Agencies

1.8.1 Procedures

* * * * *

[Revise the text of item b. to read as follows:]

- b. Each CMRA must register with the Post Office responsible for delivery. Any person who establishes, owns, or manages a CMRA must provide PS Form 1583-A, *Application to Act as a Commercial Mail Receiving Agency*, to the postmaster (or designee) responsible for the delivery address. The CMRA owner or manager must complete all entries and sign the PS Form 1583-A.

The CMRA owner or manager must provide acceptable primary and secondary forms of identification as specified under 608.10.0. The I.D. must contain sufficient information to confirm that the applicant is who he or she claims to be and is traceable to the bearer. The postmaster (or designee) may retain a photocopy of the acceptable form of identification for verification and must list and record on PS Form 1583-A (block 10) sufficient information to identify the two types of acceptable forms of identification presented. Furnishing false information on the application or refusing to provide required information is reason for denying the application. If any information required on PS Form 1583-A changes, the CMRA owner or manager must file a revised application (write “revised” on the form) with the postmaster.

* * * * *

1.8.2 Delivery to CMRA

* * * * *

[Revise the text of item a. to read as follows:]

- a. Mail delivery to a CMRA requires that the CMRA owner or manager and each addressee complete and sign PS Form 1583, *Application for Delivery of Mail Through Agent*. Spouses may complete and sign one PS Form 1583. Each spouse must provide acceptable primary and secondary forms of identification as specified under 608.10.0. Any information required on PS Form 1583 that differs for one spouse from information the other provided must be entered in the appropriate box. A parent or guardian may receive delivery of a minor’s mail by listing the name(s) of each minor on PS Form 1583 (block 12).

The CMRA owner or manager, authorized employee, or a notary public must witness the signature of the addressee. The addressee must complete all entries on PS Form 1583. The CMRA owner or manager must verify the documentation to confirm that the addressee resides or conducts business at the permanent address shown on PS Form 1583. The address is verified if there is no discrepancy between information on the application and the identification presented.

If information on the application does not match the identification, the applicant must substantiate to the CMRA that the applicant resides or conducts business at the address shown. A document from a governmental entity or recognized financial institution or a utility bill with the applicant’s name and current permanent address may be used for such purpose.

If the applicant is unable to substantiate the address, the CMRA must deny the application. Furnishing false information on the application or refusing to provide required information is reason for withholding the addressee’s mail from delivery to the agent and returning it to the sender.

If any information required on PS Form 1583 changes, the addressee must file a revised application (write “revised” on the form) with the CM-RA. The addressee must provide acceptable primary and secondary forms of identification as specified under 608.10.0. These forms must contain sufficient information to confirm that the applicant is who he or she claims to be and is traceable to the bearer. The CMRA owner or manager may retain a photocopy of the identification for verification purposes. The CMRA owner or manager must list and record on PS Form 1583 (block 8) sufficient information to identify the acceptable primary and secondary forms of identification presented and write on PS Form 1583 (block 3) the complete CMRA delivery address used to deliver mail to the addressee.

4.0 Post Office Box Service

* * * * *

4.2 Service

4.2.1 Application

[Revise the introductory text of 4.2.1 to read as follows:]

Customers may apply for PO Box service by completing PS Form 1093, *Application for Post Office Box Service*, at a Post Office or online and presenting it to any postal retail facility. When submitting an application, all applicants

listed on the application (including both spouses and other individuals listed, except for minors) each must present two items of valid, current identification. One must be an acceptable primary form of identification, as specified under 608.10.3, and the other an acceptable secondary form of identification, as described under 608.10.4. Both must contain sufficient information to confirm the applicant's identity and be traceable to the bearer.

Furnishing false information or refusing to provide required information may be sufficient reason to deny the application or discontinue service. If any information required on PS Form 1093 changes, the box customer must update the application. Application procedures are as follows:

a. In all cases:

* * * * *

[Delete item a5 in its entirety.]

* * * * *

5.0 Caller Service

* * * * *

5.3 Service

* * * * *

5.3.1 Application

[Revise the text of 5.3.1 to read as follows:]

To reserve a caller number for future use or to apply for caller service, applicants must complete all relevant spaces on PS Form 1093-C, *Application for Post Office Caller Service*, and submit it to any postal facility that provides retail service. The facility need not be the one where the applicant desires destination caller service. An incomplete or falsified application is sufficient reason to deny or discontinue service. An application is not considered approved until USPS verifies the applicant's identity. Types of primary and secondary forms of identification that the Postal Service will accept are listed under 608.10.0.

* * * * *

5.8 Accelerated Reply Mail (ARM)

* * * * *

5.8.9 USPS Actions

[Revise the text of 5.8.9 to read as follows:]

USPS will not provide ARM service until it verifies the applicant's primary and secondary forms of identification as acceptable under 608.10.0, confirms service availability at the requested facility, and makes scheme preparations.

* * * * *

7.0 Premium Forwarding Services

* * * * *

7.2 Premium Forwarding Service Residential

* * * * *

7.2.4 Use

* * * * *

[Revise item a. by adding a new last sentence to read as follows:]

- a. ***Customers must provide with the completed PS Form 8176 acceptable primary and secondary forms of identification as specified under 608.10.0.

* * * * *

8.0 Firm Holdout

* * * * *

8.2 Obtaining and Using Service

[Revise the text of 8.2 by adding a new third sentence to read as follows:]

USPS requires each employee or authorized agent to provide an acceptable primary form of identification as specified under 608.10.3.

* * * * *

509 Other Services

* * * * *

3.0 Money Orders

* * * * *

3.2.2 Purchase Restrictions

* * * * *

[Revise the text of item b. to read as follows:]

- b. Any customer whose daily total of purchased money orders is \$3,000 or more, regardless of the number of visits the customer makes to one or more postal facilities, must complete PS Form 8105-A, *Funds Transaction Report (FTR)*, and show an acceptable primary form of identification as specified under 608.10.3.

* * * * *

3.3 Cashing Money Orders

* * * * *

3.3.2 Redemption

[Revise the third sentence of 3.3.2 to read as follows:]

***Any customer whose daily total of cashed money orders exceeds \$10,000, regardless of the number of Post Offices the customer visits to cash the money orders, must also complete PS Form 8105-A, *Funds Transaction Report (FTR)*, and show an acceptable primary form of identification as specified under 608.10.3.

3.3.3 Identification

[Revise the first sentence of 3.3.3 to read as follows:]

When presenting a money order for payment, customers seeking payment must sign in the presence of a USPS employee. An acceptable primary form of identification as specified under 608.10.3 can be required.***

* * * * *

600 Basic Standards for All Mailing Services

* * * * *

604 Postage Payment Methods and Refunds

* * * * *

3.0 Precanceled Stamps

* * * * *

3.2 Permit to Use Precanceled Stamps

3.2.1 Authorization to Use Precanceled Stamps

[Revise the text of 3.2.1 by adding a new second sentence to read as follows:]

Customers must provide with the completed PS Form 3615 acceptable primary and secondary forms of identification as specified under 608.10.0.

5.0 Permit Imprint (Indicia)

5.1 General Standards

* * * * *

5.1.4 Permit and Application Information

[Revise the text of 5.1.4 by adding a new second sentence to read as follows:]

Customers must provide with the completed PS Form 3615 acceptable primary and secondary forms of identification as specified under 608.10.0.

* * * * *

9.0 Exchanges and Refunds

9.1 Stamp Exchanges

* * * * *

9.1.4 Purchase Error

[Revise the last sentence of 9.1.4 to read as follows:]

***Customers exchanging \$250 or more per person of such stock must provide an acceptable primary form of identification as specified under 608.10.3, and must present the stock for exchange to the postal unit where their mail is delivered.

* * * * *

608 Postal Information and Resources

* * * * *

[Add new section 608.10, *Forms of Identification*, to read as follows:]

608.10 Forms of Identification

10.1 General

This section describes the products and services that require forms of acceptable identification, the number of forms of acceptable identification (primary and secondary), the acceptable forms of primary and secondary identification, and forms of unacceptable identification as follows:

- a. Section 10.2 provides a table of the products and services that require forms of acceptable identification and the number of forms (primary and secondary) required.
- b. Section 10.3 provides a description of primary forms of acceptable identification and a table of which forms are acceptable for each product and service.
- c. Section 10.4 provides a description of secondary forms of acceptable identification.
- d. Section 10.5 provides examples of forms of unacceptable identification.

10.2 Products and Services Requiring Acceptable Identification

The Postal Service requires customers to provide acceptable and current proof of identity to receive specific products or apply for some services. Exhibit 10.2 lists products and services requiring an acceptable primary form of identification and shows which products and services also require an acceptable secondary form of identification.

Exhibit 10.2 Products and Services Requiring Acceptable Identification

Products/Services	Primary ID	Secondary ID
Caller Service	✓	✓
Certified Mail Services	✓	
Change-of-Address (COA)	✓	
Collect on Delivery (COD)	✓	
Commercial Mail Receiving Agency	✓	✓
Firm Holdout	✓	
Hold For Pickup	✓	
Hold Mail	✓	
Insurance Services	✓	
Money Order	✓	
Parcel Return Service	✓	
PO Box	✓	✓
Premium Forwarding Service	✓	✓
Priority Mail Express	✓	
Registered Mail Services	✓	
Sure Money (DineroSeguro)	✓	
USPS Signature Services	✓	

10.3 Acceptable Primary Forms of Photo Identification

To be accepted as a primary form of identification, the identification must include a clear photograph of the individual bearer. Postal customers may provide the following as acceptable primary forms of photo identification:

- a. *U.S. Government I.D.:* U.S. Government I.D. may be federal-, state-, or tribal-issued. Customers may provide the following:
1. State-issued driver's license.
 2. Non-driver's identification card.

3. U.S. Armed Forces card.
 4. Uniformed Service ID card.
 5. U.S. permanent resident or other identification card issued by U.S. Citizenship and Immigration Services.
 6. U.S. certificate of citizenship or naturalization.
 7. Identification card issued by a federally or state-recognized tribal nation (tribal identification card).
- b. *Passport:* This includes a U.S. passport, U.S. passport card, or foreign passport.
- c. *Matricula Consular (Mexico):* A Matricula Consular card is an identification card issued by the Government of Mexico through its consulate offices to Mexican nationals residing outside Mexico.
- d. *NEXUS (Canada):* NEXUS is a joint Canada Border Services Agency and U.S. Customs and Border Protection operated trusted traveler and expedited border control program. Customers may provide a NEXUS card as a form of identification for money orders. To be accepted, the NEXUS card must contain an identification number.
- e. *Corporate Identification:* For many services specified in Exhibit 10.3 customers may provide a corporate identification card of a corporation located and organized in good standing in the United States.
- f. *U.S. University Identification:* For some retail products and services specified in Exhibit 10.3 customers may provide a public or private U.S. university identification card as an acceptable form of photo identification.

Exhibit 10.3, Acceptable Primary Forms of Photo Identification per Product and Service

Exhibit 10.3 lists products and services that require a valid primary form of identification and which primary forms of identification the Postal Service will accept per product or service.

Products/Services	U.S. Gov't	U.S./Foreign Passport	Matricula Consular Mexico	NEXUS Canada	U.S. University	U.S. Corp.
Caller Service	✓	✓	✓	✓	✓	✓
Certified Mail Services	✓	✓	✓	✓	✓	
Change-of-Address (COA)	✓	✓	✓	✓	✓	
Collect on Delivery (COD)	✓	✓	✓	✓	✓	
Commercial Mail Receiving Agency	✓	✓	✓	✓	✓	
Firm Holdout	✓	✓	✓	✓		✓
Hold For Pickup	✓	✓	✓	✓	✓	
Hold Mail	✓	✓	✓	✓	✓	
Insured Mail Services	✓	✓	✓	✓	✓	
Money Order	✓	✓	✓	✓		
Parcel Return Service	✓	✓	✓	✓		✓
PO Box	✓	✓	✓	✓	✓	✓
Premium Forwarding Service	✓	✓	✓	✓		

Products/Services	U.S. Gov't	U.S./Foreign Passport	Matricula Consular Mexico	NEXUS Canada	U.S. University	U.S. Corp.
Priority Mail Express	✓	✓	✓	✓	✓	
Registered Mail Services	✓	✓	✓	✓	✓	
Sure Money (DineroSeguro)	✓	✓	✓	✓		
USPS Signature Services	✓	✓	✓	✓	✓	

10.4 Acceptable Secondary Forms of Identification

As provided under 10.2, to verify the validity of the address the customer provided when applying or requesting certain products and services, the Postal Service requires an acceptable secondary form of identification that is traceable to the bearer. Customers may provide as an acceptable secondary form of identification an additional acceptable primary form of identification.

Customers may also provide an acceptable non-photo form of *current* identification, such as the following:

- a. A lease, mortgage, or deed of trust.
- b. Voter or vehicle registration card.
- c. Home or vehicle insurance policy.
- d. Utility bill.

e. Form I-94, *Arrival and Departure Record*.

10.5 Unacceptable Forms of Identification

As specified under 608.10.0, acceptable forms of identification provide sufficient proof of identity and validation of an address. Therefore, the Postal Service does not accept Social Security cards, birth certificates, credit cards, and other similar items as primary or secondary forms of identification.

* * * * *

The Postal Service will incorporate these revisions into the next edition of the online DMM, which is available via Postal Explorer® at pe.usps.com.

— *Product Classification, Marketing, 5-9-19*

DMM Revision: Full-Service Automation Option — Address Correction Notices

Effective June 23, 2019, the Postal Service™ will revise *Mailing Standards of the United States Postal Service, Domestic Mail Manual (DMM®)*, sections 507 and 705, to delete inaccurate Full-Service address correction notice charges.

DMM 705.23.5.2, “Address Correction Notices,” currently states that there are address correction notice charges for Periodicals letters and flats after 60 days, and for USPS Marketing Mail® letters and flats and Bound Printed Matter flats after 30 days. However, the Postal Service never implemented address correction notice charges for these products and timeframes. Those references do not accurately reflect charges associated with Full-Service address correction service in the Mail Classification Schedule (which is currently \$0.00 per notice). Therefore, the Postal Service will remove mention of these inaccurate address correction notice charges from DMM 705.23.5.2.

The Postal Service will also revise DMM sections 507.1.5.2c and 507.4.2.2d, and Notice 123, *Price List*, to include these revisions.

Although the Postal Service will not publish these revisions in the DMM until June 23, 2019, the standards are effective immediately.

Mailing Standards of the United States Postal Service, Domestic Mail Manual (DMM)

* * * * *

500 Additional Mailing Services

* * * * *

507 Mailer Services

1.0 Treatment of Mail

* * * * *

1.5 Treatment for Ancillary Services by Class of Mail

* * * * *

1.5.2 Periodicals

* * * * *

[Revise the second sentence of item c. to read as follows:]

- c. ***Except as provided for Full-Service under 4.2.2d and 705.23.5.2, an address correction service fee must be paid for each notice issued.

* * * * *

Pull-Out Information

Fraud

Invalid USPS Corporate Account Numbers

Provide this listing to Contract Postal Units and acceptance clerks in non-POS locations without intranet access to validate a USPS Corporate Account (USPSCA) number online. For all other locations, online USPSCA validation is preferred. This list supersedes all previous notices, which you must recycle.

Acceptance clerks must not accept Priority Mail Express® shipments bearing an invalid USPSCA number in the “Payment by Account” or “Agreement Number” section of the label or form.

Note: The first 6 digits of a 9-digit Custom Designed Service and Next Day Pickup Agreement make up the Corporate Account Number.

005433	022537	026522	089132	118460	240368	253219	261011	327195	510054	681241	895572	926594
005846	022559	027093	090502	118873	240512	253304	261022	327817	515115	681370	895805	926899
008487	022569	028193	091303	119003	240515	253440	261514	327836	522025	681579	895901	927435
008597	022624	028682	092168	119117	240527	254002	261705	328117	551088	685161	895930	927629
008727	022732	030311	092179	119339	240533	254005	263003	328435	551259	730247	895949	931875
009610	022854	038447	093749	122409	240900	254006	263005	329046	553041	730893	895950	931961
009994	022999	040140	093774	131482	240905	254008	263011	330038	553048	740640	895951	937786
010745	023180	041343	093918	132051	240907	254011	263013	331250	553174	741488	898017	939055
010751	023293	043621	094471	135122	241003	254014	263015	331954	554842	741844	898027	940577
010800	023294	046055	094539	146747	241004	254019	263019	333319	600076	750090	900384	946569
011001	023468	060018	098271	156055	242001	254020	263024	335967	601787	751079	900436	950838
011342	023655	060026	098333	159096	242100	254021	264001	337145	606523	752035	902180	953352
011404	023664	060203	100254	171078	242300	254031	264002	337151	606536	752146	903052	967054
012281	025002	061960	100260	171134	242461	254035	265004	365075	606554	752179	905125	969064
014830	025211	063457	100652	175022	242500	254060	265009	402781	606680	770877	906125	972268
015290	025271	064181	100723	175034	242817	254092	265010	405084	607122	771569	906179	980089
016480	025311	064364	100927	176031	242822	255001	265024	410121	607130	771625	906189	980153
016871	025385	065420	101803	176041	243103	255042	266005	436003	607155	781074	906247	982160
018863	025388	067001	103296	176133	243878	255262	266008	452680	607213	786001	906337	992217
018874	025470	069230	104206	180361	243900	256001	267001	454773	607255	786128	906355	995124
019106	025478	070065	104438	192152	245001	256612	268001	460113	608011	810007	906640	995147
019118	025483	071345	106380	192736	245110	256622	268003	462243	608043	837156	906833	995503
019128	025496	072322	108274	200539	245122	257100	272142	480046	608091	851047	906945	995560
019477	025502	075058	111763	200545	245200	257127	281158	480093	608326	852022	913009	997308
019532	025503	075225	115043	208577	245203	257134	282809	480113	608355	852692	913043	998337
019733	026042	078239	115417	208896	245205	257140	282857	480316	608553	852854	914565	
021002	026225	079015	115654	212846	245212	257152	296264	480978	627044	853096	914980	
021040	026250	079201	115698	223042	246141	257158	301584	480995	630001	853579	915119	
021400	026256	079938	117100	230020	251001	257160	301975	481346	630520	856475	915157	
021607	026262	080010	117119	240002	251214	257161	314723	482555	631130	891570	915193	
021613	026303	080284	117143	240070	252861	258201	321022	483162	633029	891928	915704	
021883	026382	080504	117156	240115	253001	258431	325078	486263	662128	895002	917217	
022129	026389	080715	117648	240120	253043	261005	327036	488559	662170	895049	925071	
022261	026409	085212	117666	240221	253044	261007	327073	493049	672255	895112	926038	
022470	026410	088529	117773	240303	253055	261010	327099	503002	681001	895365	926080	

Missing, Lost, or Stolen U.S. Money Order Forms

Do Not Cash — Upon Receipt, Notify Local Postal Inspectors

Provide this listing to all Postal Service™ employees responsible for accepting and cashing postal money orders. Destroy all interim notices when the numbers listed appear in the *Postal Bulletin*. The new money order serial

numbers consist of the first 9 digits. The tenth digit is a check digit only.

Do not cash outdated money orders **104 151 601 to 692 600 000**. Advise holders to send invalid money orders to Canada Post Corporation, Ottawa, Canada K1A 0B1. Check for altered dollar amounts by holding money orders to the light.

010 001 0200	to	0299	037 931 4660	to	4699	071 179 9800	to	9899	116 986 4400	to	4499
010 504 1932	to	1999	039 145 6521	to	6595	071 386 3682	to	3699	117 175 1647	to	5169
011 582 1889	to	1899	040 024 3901	to	3999	071 507 6840	to	6899	117 951 4687	to	4699
011 588 2900	to	3099	040 674 7100	to	7199	072 045 9641	to	9699	117 951 5200	to	5299
012 441 0784	to	0799	040 688 8816	to	8899	072 675 8287	to	8299	119 786 3051	to	3064
012 579 5675	to	5699	041 299 6752	to	6799	073 763 0867	to	0876	119 815 8961	to	6199
013 289 6176	to	6199	041 623 8889	to	8899	073 763 0878	to	0887	119 850 7400	to	7499
013 610 0014	to	0099	041 803 6565	to	6599	073 763 0889	to	0898	119 850 7700	to	7999
014 932 1000	to	1099	043 129 1968	to	1997	077 617 5481	to	5499	121 634 0460	to	0499
014 972 0800	to	0899	043 205 5922	to	5999	077 999 4001	to	4090	122 451 9879	to	9899
015 363 0065	to	0099	044 087 3457	to	3499	078 174 4475	to	4499	122 714 6805	to	6900
017 028 3200	to	3299	044 087 4000	to	4099	078 219 4931	to	4999	124 916 0304	to	0499
018 569 5333	to	5399	044 226 2487	to	2512	078 250 4756	to	4799	126 423 0136	to	0169
018 986 5264	to	5299	044 306 4200	to	4299	078 823 8312	to	8399	127 500 2328	to	2399
019 518 2814	to	2899	044 306 4370	to	4599	079 374 0300	to	2499	160 901 2254	to	2299
020 698 5159	to	5199	045 524 4121	to	4298	079 807 2342	to	2399	161 103 6581	to	6599
020 844 7307	to	7399	046 800 9870	to	9899	082 721 0228	to	0254	161 194 2857	to	0899
020 972 8948	to	8999	047 352 4000	to	4099	083 140 5000	to	7499	162 032 4447	to	4499
022 021 9110	to	9181	048 383 7650	to	7659	083 784 8886	to	8899	163 257 1085	to	1099
022 037 1411	to	1499	048 396 3647	to	3699	083 913 6915	to	6999	164 359 2406	to	2499
022 527 9201	to	9210	051 142 0755	to	0799	084 478 3920	to	3999	166 101 1433	to	1499
022 529 1882	to	1899	051 774 8857	to	8899	086 000 8271	to	8299	167 555 5201	to	5212
023 637 7169	to	7199	051 781 2875	to	2885	086 798 3840	to	3849	167 555 5214	to	5299
024 380 4100	to	4199	051 977 7010	to	7023	088 404 4472	to	4499	169 618 6274	to	6299
024 496 6870	to	6896	052 058 7115	to	7199	088 404 5584	to	5699	171 806 6878	to	6893
025 092 0987	to	0999	054 450 1130	to	1167	088 757 8688	to	8699	173 639 4685	to	4699
025 369 5535	to	5599	057 670 0563	to	0599	088 757 9400	to	9499	174 238 2779	to	2799
025 729 1151	to	1199	058 187 3836	to	3899	089 358 2248	to	2257	174 281 9347	to	9399
025 729 1643	to	1799	058 523 3003	to	3099	090 663 9678	to	9684	175 251 2600	to	0699
026 492 3180	to	3199	058 591 1153	to	1299	091 818 0071	to	0099	176 281 7937	to	7950
027 361 0430	to	0499	058 895 3746	to	3799	093 106 9346	to	9355	176 281 7963	to	7999
027 369 4482	to	4495	059 986 0814	to	0899	093 203 0500	to	0599	176 731 6586	to	6599
027 671 8762	to	8776	060 406 7650	to	7699	093 684 3630	to	3699	178 254 5000	to	9999
027 787 9886	to	9899	063 491 8122	to	8199	094 081 5074	to	5099	178 881 9900	to	9999
027 965 9487	to	9499	063 916 9968	to	9999	094 216 2555	to	2599	180 031 2089	to	2098
028 100 8069	to	8099	064 091 4500	to	4599	094 580 7062	to	7099	180 403 7723	to	7741
028 191 1852	to	1999	065 170 0471	to	0499	094 639 4200	to	4299	180 428 4580	to	0599
028 850 3000	to	3199	065 255 7909	to	7999	095 070 7186	to	7199	182 368 7544	to	0599
029 510 1500	to	1599	065 392 6345	to	6399	095 076 8300	to	8399	182 475 3229	to	3258
030 687 0903	to	0999	066 099 2014	to	2099	095 354 6864	to	6899	182 475 3904	to	3933
030 701 3442	to	3499	066 648 2880	to	2899	097 224 1350	to	1599	182 631 0031	to	0099
031 077 4507	to	4799	066 787 3639	to	3699	100 160 3800	to	3899	182 911 6539	to	6600
032 295 7500	to	9999	066 845 7500	to	9999	104 667 6400	to	6499	184 218 2760	to	2799
034 394 1000	to	1099	067 093 3869	to	3899	104 876 8937	to	8999	185 828 1474	to	1499
034 943 0400	to	0799	068 895 0334	to	0399	112 049 4413	to	4499	186 132 7583	to	0599
035 035 4337	to	4399	070 724 4488	to	4499	112 870 9765	to	9799	186 629 0589	to	0599
037 312 7500	to	7599	070 841 9181	to	9199	113 319 2000	to	2099	187 184 6177	to	0199
037 706 9578	to	9599	070 844 2546	to	2599	114 402 3850	to	3899	187 323 8200	to	8299
037 805 3677	to	3699	070 916 1340	to	1399	114 866 5368	to	5397	187 441 6080	to	6099
037 909 5490	to	5499	071 047 5768	to	5799	116 154 2800	to	2899	188 831 6774	to	6799

188 835 6370 to 6399	229 462 8451 to 8475	383 892 1000 to 1344	404 347 5548 to 5599
189 083 1064 to 1099	229 668 5977 to 5999	383 892 1382 to 1399	404 726 4500 to 4599
189 660 9583 to 9599	229 923 9176 to 9199	384 925 3641 to 3654	404 961 5001 to 5199
191 179 0377 to 0399	229 924 6696 to 6699	385 568 2331 to 2399	405 325 0188 to 0198
192 050 5762 to 5781	230 051 9500 to 9999	385 599 7554 to 7575	406 009 4587 to 4599
194 456 8600 to 0699	236 366 2431 to 2499	385 774 2024 to 2099	406 260 6830 to 6899
195 194 6881 to 6899	236 607 6882 to 6899	386 624 1412 to 1599	406 459 6641 to 6999
195 874 1112 to 1199	236 660 5853 to 5872	386 883 8936 to 8999	406 733 3000 to 3999
196 979 0524 to 0599	239 322 5200 to 5299	387 314 5574 to 5599	407 545 1557 to 1599
197 244 6100 to 6199	239 322 5400 to 5499	387 837 6300 to 6399	407 594 0412 to 0599
197 244 6300 to 6399	239 322 5600 to 5699	388 828 0656 to 0699	407 692 9100 to 9299
197 244 6400 to 6499	239 322 5800 to 5899	389 696 2400 to 2799	407 959 2190 to 2199
197 244 6500 to 6599	239 322 5900 to 5999	389 846 3104 to 3135	408 265 2275 to 2288
197 244 6600 to 6699	239 607 4783 to 4799	389 846 3145 to 3195	408 499 7700 to 7799
197 244 6700 to 6799	240 593 1879 to 1899	389 887 9211 to 9230	408 499 7900 to 7999
197 244 6800 to 8999	242 591 2048 to 2099	389 887 9234 to 9299	408 682 8484 to 8599
198 285 2556 to 2566	242 735 0388 to 0398	390 001 3182 to 3199	408 698 7015 to 7099
199 105 0778 to 0799	242 951 7276 to 7299	390 001 3500 to 3699	409 072 3941 to 3999
199 678 2968 to 2999	243 535 6370 to 6399	390 545 5974 to 5999	410 491 2311 to 2399
202 748 5133 to 5199	244 004 9985 to 9999	391 104 6146 to 6199	410 694 8400 to 8599
202 748 5245 to 5299	244 004 9985 to 9999	391 574 1466 to 1499	410 775 1500 to 1599
202 748 5300 to 5399	244 268 9765 to 9799	391 783 3020 to 3599	410 795 7927 to 7999
202 748 5400 to 5499	244 347 4471 to 4499	391 792 6100 to 6199	410 867 0917 to 0966
203 256 1240 to 1299	249 056 1551 to 1599	392 668 2956 to 2999	410 867 0970 to 0999
204 230 3577 to 3595	249 336 9438 to 9499	392 854 8500 to 8899	411 868 1023 to 1199
205 019 0174 to 0199	250 159 7502 to 7599	393 584 7566 to 7699	411 922 2322 to 2399
207 196 9900 to 9999	250 566 9644 to 9699	393 650 0074 to 0099	412 193 0900 to 0999
207 204 0700 to 0799	250 661 8425 to 8499	393 838 8316 to 8499	412 395 8599 to 8699
207 204 0800 to 0899	251 335 5731 to 5799	393 893 6007 to 6099	412 485 6500 to 6599
207 514 3857 to 3899	252 005 7626 to 7699	394 126 6907 to 6999	412 485 6610 to 6699
208 556 4707 to 4799	252 464 2810 to 2899	394 189 0405 to 0599	412 885 5953 to 5999
210 057 4038 to 4047	252 469 2125 to 2199	394 822 3243 to 3278	414 193 3608 to 3674
210 221 0548 to 0599	252 833 3286 to 3297	394 990 1810 to 1899	414 193 3677 to 3699
214 061 4711 to 4724	253 565 7400 to 7499	395 343 3264 to 3299	414 411 7348 to 7399
214 303 6311 to 6325	254 565 7607 to 7700	395 373 3035 to 3099	414 640 0757 to 0799
214 303 6239 to 6258	254 907 1203 to 1299	395 396 9649 to 9799	414 965 1727 to 1799
214 877 4251 to 4273	255 728 6412 to 6499	395 970 3240 to 3299	417 302 8104 to 8199
215 252 3918 to 3992	256 247 6900 to 6999	397 622 4054 to 4099	417 387 6532 to 6599
218 698 2157 to 2199	273 775 7700 to 7899	397 819 8902 to 8999	417 496 6800 to 6999
218 746 0800 to 0899	302 000 0000 to 9999	398 149 7200 to 7699	417 871 9250 to 9299
219 095 0100 to 0399	349 746 2056 to 2099	399 070 0872 to 0899	417 930 9533 to 9599
219 389 1885 to 1899	350 518 7350 to 7374	399 156 7119 to 7199	418 164 6500 to 6799
219 568 7435 to 7456	360 011 1690 to 1699	399 203 5064 to 5099	418 423 9863 to 9899
219 568 7469 to 7487	360 168 6008 to 6099	399 296 9910 to 9999	418 633 5922 to 5999
221 316 5757 to 5799	360 173 8800 to 8899	399 396 8935 to 8999	418 719 8520 to 8599
223 476 3914 to 3999	360 324 2326 to 2399	399 792 7775 to 7799	418 744 2235 to 2299
223 565 4921 to 4957	362 861 3064 to 3099	399 792 8300 to 8399	418 962 2848 to 2899
223 565 4979 to 4999	373 006 2176 to 2199	400 427 1051 to 1999	419 543 0286 to 0299
224 636 4745 to 4765	374 768 2600 to 2699	401 045 1505 to 1549	419 730 0300 to 0399
224 636 4776 to 4799	375 169 4400 to 4599	401 045 1571 to 1599	420 277 0015 to 0049
224 636 4855 to 4885	375 829 3400 to 3499	401 294 2700 to 2799	420 599 0734 to 0798
224 636 4932 to 4948	375 851 9100 to 9199	401 310 9505 to 9599	420 661 4115 to 4199
224 636 4950 to 4962	376 196 0911 to 0999	401 382 5312 to 5399	420 758 9500 to 9699
224 636 4985 to 4999	378 085 3679 to 3699	402 578 7876 to 7899	420 969 3951 to 3971
224 730 2207 to 2299	378 351 1063 to 1099	403 125 6744 to 6799	420 969 3973 to 3999
225 970 0500 to 0599	379 843 5100 to 5199	403 260 7000 to 7499	421 116 3565 to 3599
225 970 0600 to 0699	380 093 9600 to 9699	403 280 6470 to 6499	421 130 9300 to 9399
225 970 0700 to 0799	380 165 1165 to 1199	403 685 8600 to 8699	421 313 4500 to 4999
227 033 8679 to 8699	381 325 4500 to 4599	404 003 0300 to 0399	421 364 5537 to 5599
227 275 9400 to 9999	381 604 2510 to 2699	404 041 8838 to 8899	421 656 2609 to 2699
228 463 2456 to 2499	381 645 9525 to 9599	404 071 4268 to 4299	421 988 9700 to 9799
228 510 4852 to 4899	383 314 3968 to 3999	404 347 5356 to 5399	422 172 4667 to 4699

422 484 4212	to	4299	451 115 4110	to	4125	463 945 7400	to	7899	481 072 9463	to	9499
422 556 1270	to	1299	451 115 4127	to	4199	464 629 9000	to	9399	481 673 0074	to	0095
422 587 7024	to	7099	451 746 0700	to	0799	464 711 4332	to	4399	482 527 1500	to	1599
422 819 7533	to	7599	452 265 0074	to	0099	465 692 3963	to	3999	482 541 5255	to	5299
422 842 5073	to	5087	452 265 0246	to	0299	465 698 8300	to	8599	482 729 6800	to	6899
422 907 7563	to	7599	452 265 0335	to	0999	465 743 7745	to	7799	483 363 7207	to	7299
424 500 6050	to	6099	452 509 1169	to	1199	466 798 6056	to	6067	483 402 2356	to	2399
424 641 8500	to	8599	452 855 6471	to	6499	467 147 4300	to	4399	483 486 5100	to	5199
424 871 6600	to	6699	452 890 4679	to	4799	468 079 5782	to	5799	483 632 1521	to	1599
425 298 2352	to	2399	452 900 8215	to	8238	469 067 2817	to	2899	483 632 2600	to	2799
425 418 4269	to	4299	453 117 9146	to	9199	469 127 8000	to	8199	483 849 1615	to	1699
425 418 4405	to	4499	453 334 3631	to	3699	469 213 0359	to	0399	484 174 4803	to	5299
426 547 4566	to	4599	453 603 7841	to	7891	469 213 0500	to	0599	484 323 8900	to	9199
427 412 6337	to	6499	453 650 1140	to	1199	469 561 8011	to	8099	484 680 5000	to	5038
427 481 0900	to	0999	453 741 1300	to	1399	469 658 1961	to	1999	484 680 5040	to	5074
428 027 2742	to	2752	454 013 2919	to	2999	469 666 9900	to	9999	484 680 5077	to	5099
429 474 4172	to	4199	454 186 2411	to	2499	469 678 1900	to	1999	485 029 4913	to	4999
429 889 2900	to	2999	454 268 4883	to	4899	469 781 4900	to	4999	486 176 0600	to	0699
430 150 4401	to	4599	454 302 5400	to	5499	469 947 6960	to	6999	486 559 7555	to	7599
430 172 9800	to	9899	454 490 8300	to	8399	470 755 5800	to	5818	486 696 3023	to	3199
430 177 1900	to	2099	454 547 7434	to	7499	471 918 0300	to	0999	488 173 7900	to	7999
430 444 9500	to	9699	454 922 4867	to	4895	471 985 2408	to	2419	488 206 4100	to	4199
430 664 4070	to	4099	455 221 1348	to	1499	472 191 6700	to	6799	488 226 0200	to	0299
432 168 8419	to	8499	455 364 2147	to	2199	472 270 2555	to	2599	488 709 3906	to	3999
432 708 6800	to	6999	455 399 5400	to	5499	472 987 0213	to	0241	488 855 8359	to	8399
432 744 1544	to	1599	455 476 0676	to	0699	472 987 0290	to	0299	489 181 8963	to	8999
432 995 9775	to	9799	455 543 0618	to	0699	473 151 2069	to	2199	489 223 2000	to	2099
433 003 5800	to	5899	456 410 9006	to	9099	473 666 9138	to	9199	489 311 1930	to	1999
433 757 3047	to	3099	456 470 4146	to	4299	473 952 3429	to	3499	489 318 6200	to	6300
433 765 4003	to	4099	456 619 4460	to	4499	474 108 5402	to	5499	489 384 0027	to	0099
434 482 7060	to	7199	457 333 2686	to	2699	474 356 5193	to	5299	489 427 0658	to	0899
434 513 2386	to	2399	457 729 1767	to	1777	474 949 3366	to	3399	489 997 5252	to	5299
434 968 3076	to	3092	457 937 8615	to	8699	475 134 9362	to	9399	490 669 5850	to	6099
435 303 1831	to	1842	458 028 9810	to	9899	475 167 9667	to	9699	490 717 7080	to	7099
435 303 1986	to	1999	458 057 2712	to	2999	475 319 3415	to	3499	490 721 6000	to	6099
435 666 6092	to	6399	458 069 9537	to	9599	475 319 3649	to	3799	490 793 1500	to	2099
436 082 6400	to	6899	458 069 9665	to	9699	475 319 3649	to	3799	490 886 8171	to	8199
436 160 6441	to	6499	458 337 5222	to	5299	475 424 6400	to	6599	490 977 9221	to	9240
437 316 7115	to	7199	458 354 7653	to	7999	475 629 9156	to	9199	491 258 8100	to	9099
437 427 0500	to	3499	458 671 8678	to	8699	475 850 6101	to	6199	491 567 1376	to	1399
439 179 2300	to	2399	458 671 8721	to	8798	475 875 2500	to	2599	492 254 4800	to	4899
439 310 0458	to	0499	458 847 5044	to	5999	476 169 8264	to	8299	492 283 5100	to	5199
440 698 1947	to	1999	459 274 7624	to	7699	476 189 3000	to	3499	492 610 6813	to	6899
440 858 6300	to	6399	459 365 5432	to	5499	476 331 2480	to	2499	493 394 5568	to	5599
440 858 6420	to	7299	459 378 5764	to	5799	477 289 8601	to	8699	493 470 2562	to	2599
441 199 1655	to	1699	459 472 4816	to	4999	477 681 5206	to	5299	493 473 7700	to	7799
443 127 3648	to	3699	460 349 6878	to	6899	478 010 4243	to	4268	493 716 2153	to	2199
443 127 4000	to	4099	460 550 1909	to	1999	478 010 4270	to	4291	494 206 2972	to	2999
443 673 7900	to	7999	460 997 5234	to	5299	478 450 5071	to	5099	494 217 3446	to	3999
443 800 9335	to	9399	461 973 6443	to	6499	478 469 7838	to	7858	494 224 0500	to	0599
444 382 8822	to	8899	462 152 0107	to	0299	478 469 7883	to	7899	495 145 0600	to	0699
444 390 1667	to	1699	462 274 1072	to	1099	479 280 9800	to	9899	496 209 7425	to	7499
444 457 3854	to	3899	462 277 8373	to	8399	479 365 9116	to	9176	496 213 8728	to	8799
450 048 4173	to	4199	462 554 6051	to	6099	479 412 9900	to	9999	496 474 5226	to	5248
450 048 4442	to	4699	463 011 5529	to	5540	479 667 6190	to	6199	497 053 8517	to	8699
450 560 5173	to	5199	463 176 4115	to	4199	479 748 9680	to	9699	497 854 8673	to	8699
450 620 3077	to	3099	463 176 4229	to	4299	479 860 7000	to	7199	498 449 8888	to	8899
450 620 3135	to	3199	463 185 2600	to	2799	480 526 2000	to	2099	498 929 8285	to	8499
450 780 2716	to	2799	463 227 7711	to	7799	480 640 6330	to	6399	498 936 5310	to	5399
450 801 2700	to	2799	463 414 4869	to	4899	480 658 0568	to	0599	499 016 5425	to	5499
451 109 2967	to	2984	463 808 3484	to	3499	480 689 5100	to	5199	499 440 8575	to	8899

499 731 6717 to 6799	603 678 7902 to 7999	624 665 3162 to 3198	644 112 9839 to 9899
500 064 1858 to 1869	603 678 8418 to 8499	625 088 6735 to 6799	644 373 9083 to 9099
500 070 5725 to 7799	603 678 8700 to 9999	625 916 9500 to 9799	644 380 1460 to 1499
501 058 0016 to 0026	604 086 0880 to 0899	625 968 8956 to 8999	644 733 4715 to 4799
501 331 0300 to 0399	604 349 1414 to 1499	627 005 3938 to 3999	644 900 9712 to 9799
501 460 0977 to 0999	604 503 7776 to 7799	627 384 3907 to 4099	644 901 0109 to 1299
502 227 7645 to 7699	605 520 9037 to 9099	627 496 7549 to 7599	644 901 1325 to 1399
502 424 0200 to 0499	605 685 4010 to 4099	627 708 3605 to 3699	644 923 6800 to 7799
502 424 0600 to 0699	605 988 6467 to 6499	627 776 2500 to 2599	644 932 4655 to 4699
502 496 6923 to 6999	607 689 7951 to 7960	628 226 3100 to 3199	645 318 7240 to 7499
503 003 2700 to 2899	607 728 1276 to 1299	628 814 4702 to 4799	645 333 1766 to 1799
503 194 5144 to 5153	608 727 7100 to 7199	628 851 9689 to 9699	645 790 8632 to 8699
503 790 9922 to 9948	608 727 7273 to 7599	629 510 7200 to 7299	645 821 0657 to 0699
504 045 4030 to 4099	608 813 9950 to 9999	629 964 4200 to 4294	645 930 7948 to 7999
504 166 0200 to 0599	609 067 5325 to 5399	630 389 3056 to 3071	645 975 0737 to 0762
504 240 1062 to 1399	609 067 5488 to 5499	630 463 0588 to 0599	646 242 6200 to 6299
504 805 3300 to 3499	609 067 5600 to 5699	631 459 9117 to 9199	646 270 7639 to 7799
505 096 0662 to 0699	609 289 6123 to 6199	631 762 9325 to 9399	646 798 4000 to 4999
505 893 7739 to 7799	609 438 4400 to 4499	632 217 4933 to 4999	647 048 7035 to 7099
505 893 7800 to 7999	609 493 1100 to 1199	632 500 0000 to 640 3999	647 049 2900 to 2999
506 124 0800 to 0999	609 766 8091 to 8999	633 110 4165 to 4199	647 398 8300 to 8399
506 165 7027 to 0099	609 825 4100 to 4115	633 110 4303 to 4499	647 398 8481 to 8499
506 502 5209 to 5299	609 884 2981 to 2999	633 438 6429 to 6599	647 437 3000 to 4999
506 756 1682 to 1699	609 893 1000 to 1099	633 588 7173 to 7182	647 811 2188 to 2199
506 756 1700 to 1799	610 092 3200 to 3299	634 725 0700 to 0799	648 009 6057 to 6099
506 756 1800 to 1899	610 582 4200 to 4299	634 803 3239 to 3299	648 163 5300 to 5499
506 836 5326 to 5399	611 879 6939 to 6999	634 807 2474 to 2499	648 722 5283 to 5299
508 488 6226 to 6299	612 291 8013 to 8099	634 827 5900 to 5999	648 892 3164 to 3199
508 789 8332 to 8399	612 751 5171 to 5199	634 886 3428 to 3499	649 100 3989 to 3999
508 789 8400 to 8499	612 751 5226 to 5299	635 559 3449 to 3499	649 647 0370 to 0399
509 909 0425 to 0435	612 751 6083 to 6099	636 289 6214 to 6299	649 647 0522 to 0599
510 150 2400 to 2499	612 751 6268 to 6299	636 634 8007 to 8042	649 647 5237 to 5399
510 381 3200 to 3299	612 751 6572 to 6599	637 150 1200 to 1299	649 647 9100 to 9299
510 587 9500 to 9599	612 774 2111 to 2199	637 562 5828 to 5899	649 666 7800 to 8299
510 587 9659 to 9699	612 774 2254 to 2299	638 042 1647 to 1699	650 114 7707 to 7719
510 269 9770 to 9999	612 774 2500 to 2599	638 049 4984 to 4999	650 130 3400 to 3599
511 021 5042 to 5099	614 469 0979 to 0999	638 318 1115 to 1199	650 213 0406 to 0499
511 021 5100 to 5199	614 474 3000 to 3099	638 318 1453 to 1499	650 555 1749 to 1799
511 468 1747 to 1799	614 521 3490 to 3499	638 885 0000 to 0299	650 564 1900 to 1999
511 844 0100 to 0199	614 645 1800 to 1899	638 903 4362 to 4373	650 627 4212 to 4299
511 844 0340 to 0399	614 832 1100 to 2099	639 415 1929 to 1999	650 736 2043 to 2099
513 046 0700 to 0726	615 017 7505 to 7599	639 415 2019 to 2099	650 739 1540 to 1699
513 445 3000 to 3199	617 711 6609 to 6699	639 420 6200 to 6299	651 741 4415 to 4499
513 466 2034 to 2044	617 760 5266 to 5299	639 469 3517 to 3799	651 882 2800 to 2899
513 539 9052 to 9099	617 813 3601 to 3699	639 605 2143 to 2199	652 754 6317 to 6399
513 539 9267 to 9299	618 840 9200 to 9299	639 657 8600 to 8799	653 131 4945 to 4999
513 539 9800 to 9899	619 551 7229 to 7299	640 289 7500 to 7599	653 426 3300 to 3399
513 539 9985 to 9999	619 859 3000 to 3099	640 289 7700 to 7999	653 455 4874 to 4899
513 606 5459 to 5490	620 073 9400 to 9499	641 170 4420 to 4499	654 238 0000 to 0399
600 645 3223 to 3299	621 614 7907 to 7930	641 318 3133 to 3199	654 404 3065 to 3092
601 339 1200 to 1399	621 614 7932 to 7999	641 378 6500 to 6999	654 962 2900 to 3199
601 653 5884 to 5899	621 648 8021 to 8199	641 383 8739 to 8799	655 103 5081 to 5199
601 661 7700 to 7799	621 648 8500 to 8599	641 877 3187 to 3299	655 523 2600 to 2999
601 682 5343 to 5399	621 904 8351 to 8599	641 877 3310 to 3399	656 305 2448 to 2499
601 928 1600 to 1699	621 916 1978 to 1989	642 355 8094 to 8199	657 347 4438 to 4999
602 512 2972 to 2999	622 989 8032 to 8099	642 355 8308 to 8999	657 710 8100 to 8999
602 555 2400 to 2799	623 076 9300 to 9399	642 900 0018 to 0099	657 780 0985 to 0999
602 829 7061 to 7099	623 819 5006 to 5099	643 030 6254 to 6299	658 586 1400 to 1499
603 483 9572 to 9599	623 895 8200 to 8399	644 066 0882 to 0899	658 877 8000 to 8199
603 490 7200 to 7299	623 917 0000 to 0099	644 069 0600 to 0699	658 880 8000 to 8199
603 678 7100 to 7199	623 917 0200 to 0299	644 077 7506 to 7699	659 398 7300 to 7399
603 678 7662 to 7699	624 468 5288 to 5299	644 085 8157 to 8199	659 706 8113 to 8199

659 846 7837	to	7899	685 623 5264	to	5299	701 695 4148	to	4199	742 192 5210	to	5224
660 510 4100	to	4199	685 650 9487	to	9499	701 695 4227	to	4299	742 222 9200	to	9210
660 673 0400	to	0599	685 669 4200	to	4299	701 708 1741	to	1799	742 228 9660	to	9669
661 488 5000	to	5099	685 757 8452	to	8499	701 736 3966	to	3999	742 247 6980	to	6989
661 609 9100	to	9199	686 071 2694	to	2799	701 772 0870	to	0899	742 290 0936	to	0950
661 716 9420	to	9499	686 176 3333	to	3354	701 838 2800	to	2899	742 302 7600	to	7699
661 906 6522	to	6599	686 372 3200	to	3299	701 941 0600	to	0699	805 885 8411	to	8499
662 021 8332	to	8399	686 644 5879	to	5899	702 171 1603	to	1699	806 087 1100	to	1499
662 068 0700	to	0899	686 899 1371	to	1399	702 195 5109	to	5199	806 268 9275	to	9299
662 553 0774	to	0799	686 931 7636	to	7699	702 254 9300	to	9399	806 534 3400	to	3477
663 078 7034	to	7099	687 601 0973	to	0999	702 264 7569	to	7599	807 342 3283	to	3399
663 763 5300	to	5399	687 614 6774	to	6799	702 519 0513	to	0524	808 086 7100	to	7199
663 883 7039	to	7499	688 120 9000	to	9999	702 713 1800	to	1809	808 090 3440	to	3499
663 938 9200	to	9299	688 314 3107	to	3191	702 821 5730	to	5799	808 325 5161	to	5699
664 253 8000	to	8499	690 291 1361	to	1371	702 821 5805	to	5899	808 784 8000	to	8299
664 656 3055	to	3099	690 788 2877	to	2899	702 844 6975	to	6994	830 125 0672	to	0699
665 174 6400	to	6499	690 893 5344	to	5399	702 846 6331	to	6399	830 602 5800	to	5999
665 274 8208	to	8299	690 893 5512	to	5599	702 848 3900	to	3999	830 610 3700	to	3799
665 669 5400	to	5499	690 904 1300	to	1599	702 857 7302	to	7499	830 983 3500	to	3599
666 132 8226	to	8299	690 941 6000	to	6199	702 878 0114	to	0199	830 983 3635	to	3699
666 696 2209	to	2299	691 313 6383	to	6399	703 364 1707	to	1799	831 354 1387	to	1399
666 696 2309	to	2399	691 313 6600	to	6699	740 002 7710	to	7719	831 815 8240	to	8299
667 032 9300	to	9399	691 582 8003	to	8099	740 037 6730	to	6800	832 525 3810	to	3899
667 729 5529	to	5599	691 664 1800	to	1999	740 119 2275	to	2284	833 159 1884	to	1899
668 383 8400	to	8699	691 664 2400	to	2499	740 130 6688	to	6698	833 456 2567	to	2599
670 368 3400	to	3499	692 727 9362	to	9399	740 144 2780	to	2795	833 566 3015	to	3071
670 369 7336	to	7399	692 798 1800	to	1899	740 241 9049	to	9099	834 130 5200	to	5299
670 750 7169	to	7199	693 249 0779	to	0799	740 252 9265	to	9294	834 316 5444	to	5499
671 046 6200	to	6399	693 249 0877	to	1699	740 255 1718	to	1799	834 354 8747	to	8766
671 251 5448	to	5499	693 445 0566	to	0999	740 274 2602	to	2619	834 354 8824	to	8838
671 926 5600	to	5799	693 448 8500	to	8999	740 277 0366	to	0392	835 269 5700	to	5799
672 444 2000	to	2999	693 645 9583	to	9599	740 332 7658	to	7671	835 496 7303	to	7399
672 828 3410	to	3499	693 965 4200	to	4299	740 348 6641	to	6658	835 539 5200	to	5999
673 167 5776	to	5799	695 741 2906	to	2999	740 351 4790	to	4799	835 813 3015	to	3099
675 464 3700	to	3799	695 947 8518	to	8599	740 374 7416	to	7499	837 672 8967	to	8999
675 464 4000	to	4199	696 662 8247	to	8299	740 470 2420	to	2443	837 784 3282	to	3299
676 365 5958	to	5999	697 447 8285	to	8296	740 514 0300	to	0499	838 176 8377	to	8399
676 669 1024	to	1099	698 042 4816	to	4899	740 523 7432	to	7449	838 518 1257	to	1299
677 126 6734	to	6799	698 131 2138	to	2157	740 535 1555	to	1580	839 718 8257	to	8299
677 333 9979	to	9999	698 227 0000	to	0099	740 557 3570	to	3579	840 323 0600	to	0699
677 466 1088	to	1099	700 065 2570	to	2599	740 650 4104	to	4140	840 875 6235	to	6299
678 071 4500	to	4799	700 065 4800	to	4899	740 684 0620	to	0800	840 910 0900	to	0999
678 096 7531	to	7599	700 190 3350	to	3359	740 701 6105	to	6114	841 349 5000	to	5099
679 909 2578	to	2599	700 228 6048	to	6099	740 705 9790	to	9799	841 805 7747	to	7899
680 112 9565	to	9599	700 650 0452	to	0499	740 726 6400	to	6500	841 805 7944	to	8099
680 244 0903	to	0999	700 666 1323	to	1349	740 748 8319	to	8329	842 226 0685	to	0695
680 412 6046	to	6099	700 786 9106	to	9142	740 765 3306	to	3399	842 685 4600	to	4699
680 761 6800	to	6899	700 859 0744	to	0758	740 774 8434	to	8499	842 685 4742	to	4999
681 677 0540	to	0699	701 028 6780	to	6899	740 779 4259	to	4299	842 860 0300	to	0399
682 070 1029	to	1099	701 213 3900	to	3999	740 786 1885	to	1899	842 898 5582	to	5599
682 956 6280	to	6299	701 267 2000	to	3999	740 790 5989	to	5999	843 062 7100	to	7199
682 956 6490	to	6599	701 335 7312	to	7399	740 803 4870	to	4879	843 077 6288	to	6299
682 956 6700	to	6799	701 369 2005	to	2050	740 820 4854	to	7836	843 077 6378	to	6399
682 965 1178	to	1199	701 499 2260	to	2299	740 827 7578	to	7594	843 758 5769	to	5778
682 965 1201	to	1299	701 503 2247	to	2299	740 917 7490	to	7499	843 786 2554	to	2699
683 118 2389	to	2399	701 541 2271	to	2299	740 918 5531	to	5549	845 656 8165	to	8199
683 378 2000	to	2099	701 553 6557	to	6599	741 037 8528	to	8551	845 727 2100	to	2199
683 378 2117	to	2299	701 578 7460	to	7469	742 030 6135	to	6149	845 746 2618	to	2635
683 415 1200	to	1499	701 578 7475	to	7499	742 033 2663	to	2674	846 390 7531	to	7599
683 444 8159	to	8199	701 601 3457	to	3499	742 040 3300	to	3309	846 918 0572	to	0599
685 154 7780	to	7789	701 605 5913	to	5999	742 151 5000	to	5014	847 237 7690	to	7699
685 297 7645	to	7699	701 695 3982	to	3999	742 191 4640	to	4649	847 284 2481	to	2499

847 374 7055	to	7065	867 737 5623	to	5699	909 100 1900	to	2099	920 771 5321	to	5399
847 374 7055	to	7065	868 169 4529	to	4599	909 355 0422	to	0499	920 857 5500	to	5899
847 636 5304	to	5399	868 173 8400	to	8599	909 568 8900	to	9099	920 864 3480	to	3499
847 700 5447	to	5499	868 514 9000	to	9099	909 568 9300	to	9499	920 963 4567	to	4599
847 723 7500	to	7599	868 566 9200	to	9299	909 725 7307	to	7399	921 333 7400	to	7499
849 485 3427	to	3499	869 200 0000	to	9999	909 833 0947	to	0999	921 477 3762	to	3799
849 520 9850	to	9899	869 387 1150	to	1199	910 219 8631	to	8699	922 278 1048	to	1399
849 608 1357	to	1399	869 505 3500	to	3599	910 265 1100	to	1199	922 280 2019	to	2099
849 792 2600	to	2699	869 523 7033	to	7099	910 471 7273	to	7299	922 280 2233	to	2299
850 546 1862	to	1899	869 566 6150	to	6167	910 536 2505	to	2599	922 773 0459	to	0499
851 143 6826	to	6844	869 800 0000	to	999 9999	910 958 7499	to	7599	923 032 7000	to	7399
851 209 9880	to	9899	870 054 4814	to	4899	911 140 1000	to	2199	923 045 3630	to	3699
851 928 9221	to	9299	870 491 4812	to	4849	911 245 2545	to	2599	923 484 3600	to	3699
852 589 6560	to	6599	870 536 5820	to	5829	911 268 9077	to	9099	923 493 9403	to	9599
853 049 3646	to	3699	870 541 7167	to	7239	911 400 8948	to	8999	923 493 9681	to	9699
854 304 4089	to	4999	870 575 8155	to	8999	911 508 1620	to	1799	923 604 4424	to	4499
854 529 2200	to	2299	870 589 0485	to	0494	911 509 9310	to	9399	923 810 7800	to	8299
854 532 0000	to	2999	870 691 7060	to	7099	911 523 3000	to	3999	924 252 1200	to	1299
855 001 6204	to	6249	872 028 4850	to	4899	912 057 9922	to	9999	924 252 1400	to	1499
855 319 9364	to	9399	872 029 9306	to	9399	912 882 0563	to	0899	924 533 0711	to	0799
855 361 3390	to	3399	872 078 3709	to	3799	913 605 2218	to	2299	924 533 2343	to	2399
856 226 0490	to	0499	872 100 0445	to	0459	913 709 2429	to	2499	924 533 2428	to	2499
856 656 5800	to	5999	900 556 4178	to	4199	913 818 3501	to	3999	924 685 1957	to	1999
856 752 0200	to	0299	900 845 0044	to	0099	914 063 4300	to	4399	924 946 6300	to	6699
857 111 1352	to	1399	900 936 0217	to	0299	914 346 7621	to	7644	925 333 5900	to	6099
857 279 3450	to	3499	900 936 0435	to	0499	914 453 1366	to	1399	925 336 2300	to	2399
857 843 4000	to	4099	901 058 5255	to	5280	914 529 6185	to	6299	926 432 5907	to	5999
858 124 7644	to	7699	901 273 1082	to	1099	914 896 4658	to	4699	926 436 3600	to	3699
858 756 3111	to	3299	901 287 5143	to	5199	915 187 8774	to	8779	927 765 6257	to	6299
859 063 8200	to	8699	901 291 2789	to	2799	915 300 2783	to	2799	928 197 8100	to	8199
859 190 0600	to	0644	901 525 7122	to	7199	915 546 6822	to	6999	928 197 8283	to	8299
859 437 5538	to	5599	902 089 1253	to	1299	915 646 5183	to	5199	928 856 2059	to	2068
859 811 2888	to	2899	902 198 9769	to	9799	915 671 3963	to	3980	930 078 5800	to	5899
859 855 8873	to	8999	902 948 1269	to	1299	915 671 3982	to	3999	930 219 1722	to	1799
860 240 8520	to	8599	902 985 0833	to	0899	915 675 2217	to	2299	930 335 7810	to	7819
860 275 3900	to	3999	903 370 6934	to	6999	916 440 3377	to	3399	931 097 9259	to	9299
860 518 9629	to	9699	904 600 6523	to	6599	916 670 6352	to	6399	931 156 1502	to	1579
860 600 0021	to	0999	904 892 0378	to	0399	916 682 5300	to	5399	931 156 1600	to	1625
861 158 2350	to	2599	904 892 0648	to	1299	916 694 1414	to	1499	931 156 1671	to	1699
861 367 5400	to	5499	905 056 2216	to	2299	916 703 0802	to	0821	932 506 6400	to	6599
861 637 6010	to	6099	905 510 6647	to	6799	917 089 0709	to	0799	932 732 1796	to	1799
861 979 7292	to	7499	905 510 6900	to	7099	917 089 0842	to	0899	932 827 9026	to	9099
862 216 6100	to	6199	905 794 0000	to	0199	917 216 2928	to	2999	932 957 2300	to	2399
862 263 9213	to	9299	905 794 0288	to	0299	917 370 6300	to	6499	933 060 6160	to	6189
862 271 0800	to	0999	905 873 6900	to	6999	917 486 4900	to	4999	933 387 2541	to	2561
862 271 5000	to	5099	905 873 7100	to	7299	918 460 0602	to	0699	933 760 3609	to	4199
863 871 5138	to	5199	905 880 8900	to	8999	918 951 7231	to	7299	933 894 0928	to	0999
863 949 5300	to	5399	905 889 7100	to	7199	919 519 2786	to	2799	934 018 2729	to	2741
864 088 8200	to	8299	906 158 1508	to	1599	919 536 0770	to	0799	934 180 0300	to	0399
864 426 3972	to	3999	906 558 8812	to	8899	919 814 3095	to	3199	934 236 3954	to	3999
864 520 6117	to	6136	906 982 2214	to	2299	919 889 5110	to	5134	934 622 8717	to	8999
865 151 0526	to	0599	907 725 8500	to	8599	919 889 5137	to	5176	935 216 0312	to	0399
865 500 4034	to	4099	907 815 0216	to	0257	919 889 5178	to	5199	935 843 2202	to	2247
865 883 6082	to	6099	908 622 4225	to	4235	919 889 5030	to	5070	936 024 8889	to	8899
866 004 3000	to	3999	908 936 9254	to	9299	919 889 5090	to	5099	936 339 4455	to	4499
866 442 4100	to	4899	909 066 4494	to	7499	919 915 2774	to	2787			
867 366 9108	to	9118	909 067 7400	to	7499	920 155 4662	to	4687			
867 633 7403	to	7499	909 100 1787	to	1799	920 309 9039	to	9199			

Missing, Lost, or Stolen Canadian Money Order Forms

Do Not Cash — Upon Receipt, Notify Local Postal Inspectors

Provide this listing to all Postal Service™ employees responsible for accepting and cashing postal money orders. Destroy all interim notices when the numbers listed appear in the *Postal Bulletin*. The new money order serial

numbers consist of the first 9 digits. The tenth digit is a check digit only.

Do not cash outdated money orders **104 151 601 to 692 600 000**. Advise holders to send invalid money orders to Canada Post Corporation, Ottawa, Canada K1A 0B1. Check for altered dollar amounts by holding money orders to the light.

719 869 731	to	9 760	727 481 431	to	1 460	734 009 101	to	9 130	741 113 041	to	3 370
720 227 871	to	7 930	727 749 241	to	9 780	734 290 759	to	0 770	741 373 891	to	4 340
720 227 949	to	7 960	728 382 331	to	2 480	734 389 273	to	9 290	741 452 369	to	2 490
720 368 543	to	8 570	728 702 338	to	2 400	734 440 031	to	0 111	741 492 991	to	3 140
720 392 151	to	2 570	728 915 371	to	5 850	734 797 201	to	7 320	741 553 460	to	3 470
720 556 491	to	6 640	728 953 141	to	3 410	734 939 611	to	9 640	741 764 431	to	4 520
720 558 621	to	8 650	728 954 280	to	4 310	734 950 111	to	0 170	741 764 431	to	4 520
720 575 361	to	5 570	729 169 081	to	9 140	735 120 331	to	0 840	742 178 834	to	8 880
720 590 152	to	0 179	729 363 841	to	3 870	735 283 008	to	3 020	742 325 500	to	5 520
721 638 331	to	9 170	729 682 891	to	3 190	735 293 131	to	3 220	742 325 668	to	5 700
721 815 391	to	5 420	729 838 940	to	9 070	735 635 010	to	5 040	742 408 771	to	8 830
721 969 713	to	9 740	729 839 101	to	9 130	735 783 961	to	3 990	742 512 120	to	2 150
722 072 137	to	2 160	730 077 683	to	7 840	735 803 401	to	3 430	742 684 849	to	4 890
722 378 265	to	8 280	730 109 847	to	9 880	736 005 420	to	5 440	742 839 553	to	9 630
722 413 990	to	4 004	730 373 761	to	3 850	736 366 021	to	6 110	742 913 668	to	3 700
722 764 948	to	4 980	730 501 951	to	2 130	736 624 456	to	4 500	742 917 287	to	7 296
722 825 840	to	5 889	730 519 379	to	9 470	736 670 851	to	1 060	742 921 891	to	1 980
723 153 841	to	3 850	730 569 278	to	9 360	736 767 061	to	7 090	742 983 631	to	3 810
723 237 616	to	7 630	730 711 711	to	1 740	736 767 093	to	7 120	743 020 021	to	0 170
723 331 081	to	1 110	730 722 991	to	3 230	736 982 191	to	2 370	743 206 491	to	6 500
723 496 443	to	6 470	730 845 970	to	5 990	736 982 551	to	2 730	743 235 992	to	6 050
723 967 291	to	7 320	730 888 291	to	8 320	737 110 141	to	0 170	743 940 631	to	0 900
724 655 196	to	5 340	730 927 591	to	7 680	737 185 501	to	5 710	743 978 011	to	8 070
724 711 441	to	1 500	731 307 914	to	7 930	737 317 321	to	7 350	744 234 751	to	4 780
724 711 538	to	1 560	731 402 431	to	2 460	737 517 781	to	7 840	744 499 591	to	9 680
724 793 221	to	3 250	731 407 232	to	7 320	737 628 181	to	8 210	744 626 901	to	6 910
724 908 109	to	8 120	731 588 301	to	8 340	737 634 258	to	4 270	745 388 794	to	8 910
724 937 461	to	7 670	731 767 273	to	7 320	738 361 971	to	1 980	746 446 806	to	6 820
725 163 118	to	3 151	731 781 061	to	1 120	738 447 601	to	7 660	746 818 351	to	8 410
725 202 735	to	2 750	731 837 821	to	7 910	738 648 355	to	8 450	747 245 266	to	5 280
725 398 591	to	8 800	731 841 377	to	1 450	738 849 811	to	9 900	747 364 813	to	4 830
725 464 591	to	4 920	732 018 481	to	8 600	738 892 270	to	2 290	747 501 434	to	1 450
725 475 321	to	5 330	732 067 972	to	8 370	738 997 259	to	7 380	747 739 891	to	0 070
725 711 057	to	1 070	732 188 649	to	8 670	739 161 451	to	1 540	748 148 649	to	8 760
725 738 581	to	8 730	732 193 460	to	3 470	739 219 381	to	9 440	748 259 960	to	9 970
725 981 311	to	1 430	732 201 241	to	1 390	739 740 151	to	0 180	748 565 162	to	5 280
725 987 835	to	7 880	732 220 431	to	0 440	739 793 491	to	3 520	748 874 988	to	5 030
726 060 811	to	0 900	732 355 201	to	5 380	739 793 527	to	3 550	749 137 381	to	7 410
726 391 970	to	2 520	732 472 320	to	2 560	739 942 621	to	2 650	749 190 192	to	0 210
726 484 771	to	4 800	732 541 605	to	1 620	739 999 231	to	9 320	749 685 421	to	5 450
726 493 351	to	5 300	732 572 221	to	2 490	740 011 517	to	1 530	749 846 791	to	6 850
726 504 031	to	4 063	732 586 479	to	6 710	740 030 701	to	0 970	749 993 131	to	3 580
726 504 070	to	4 090	732 994 037	to	4 080	740 261 740	to	1 820	750 071 587	to	1 610
726 504 331	to	4 390	733 163 449	to	3 460	740 265 811	to	6 290	750 408 167	to	8 183
726 563 701	to	4 060	733 297 171	to	7 290	740 299 111	to	9 170	750 438 421	to	8 501
726 599 371	to	9 460	733 446 631	to	7 110	740 299 231	to	9 260	750 743 911	to	4 030
726 626 356	to	6 370	733 474 665	to	4 770	740 329 266	to	9 320	750 779 118	to	9 400
727 182 271	to	2 510	733 704 482	to	4 570	740 889 081	to	9 090	750 910 981	to	1 010
727 416 181	to	6 240	733 751 041	to	1 130	741 010 421	to	0 530	750 960 841	to	0 900

751 296 211	to	6 240	761 169 781	to	9 810	769 827 331	to	7 450	796 975 466	to	5 590
751 539 121	to	9 180	761 504 941	to	5 120	770 216 071	to	6 100	797 272 917	to	2 950
751 541 311	to	1 790	761 516 836	to	6 910	770 723 281	to	3 400	797 519 441	to	9 460
751 757 641	to	7 700	761 613 588	to	3 600	770 790 451	to	0 480	797 519 731	to	0 240
751 936 951	to	7 010	761 688 631	to	8 690	770 915 150	to	5 490	797 535 181	to	5 330
751 951 861	to	1 890	761 805 199	to	5 240	771 455 551	to	5 610	797 646 151	to	6 180
751 999 021	to	9 110	761 826 106	to	6 120	771 609 661	to	9 690	798 040 053	to	0 080
752 139 516	to	9 570	761 881 171	to	1 560	771 932 551	to	2 580	798 055 813	to	5 830
752 182 892	to	2 950	761 975 641	to	5 670	772 057 224	to	7 440	798 055 891	to	5 950
752 206 861	to	7 100	761 975 886	to	5 895	772 162 660	to	3 070	798 326 371	to	6 520
752 295 241	to	5 600	762 304 144	to	4 170	772 718 615	to	8 640	798 339 167	to	9 210
752 731 351	to	1 410	762 324 931	to	4 960	772 940 140	to	0 160	798 562 411	to	2 440
752 767 441	to	7 470	762 439 261	to	9 290	772 970 886	to	0 940	798 632 461	to	2 490
753 008 941	to	9 030	762 524 158	to	4 220	773 009 419	to	9 430	798 807 151	to	7 510
753 194 311	to	4 370	762 584 872	to	4 970	773 112 031	to	2 060	798 944 761	to	5 030
753 620 378	to	0 400	762 593 431	to	3 460	773 125 387	to	5 410	799 118 616	to	8 640
754 013 917	to	3 940	763 155 160	to	5 180	773 179 320	to	9 410	799 133 191	to	3 220
754 161 061	to	1 120	763 178 631	to	8 660	773 202 989	to	3 140	799 177 626	to	7 650
754 358 445	to	8 610	763 506 001	to	6 060	773 208 991	to	9 290	799 854 751	to	5 200
754 410 451	to	0 660	763 522 141	to	2 470	773 231 311	to	1 340	800 044 320	to	4 410
754 438 393	to	8 410	763 717 694	to	7 800	773 348 739	to	8 940	800 211 901	to	2 440
754 493 109	to	3 130	763 826 461	to	6 520	773 348 739	to	8 940	800 427 530	to	7 540
754 664 182	to	4 220	763 900 460	to	0 471	773 575 891	to	5 950	800 872 741	to	2 830
754 816 377	to	6 470	763 900 479	to	0 530	773 852 971	to	3 030	801 349 801	to	9 830
755 487 421	to	7 600	763 917 271	to	7 750	775 373 449	to	3 460	801 676 681	to	7 100
755 592 901	to	3 140	764 125 801	to	5 860	789 257 191	to	7 250	802 967 821	to	7 940
755 790 020	to	0 030	764 284 525	to	4 560	790 448 020	to	8 460	803 217 601	to	7 780
755 791 730	to	1 800	764 526 241	to	6 330	790 597 485	to	7 530	803 729 731	to	9 850
755 926 951	to	7 070	764 601 421	to	1 600	790 911 883	to	1 900	803 747 402	to	7 520
755 934 332	to	4 510	764 650 231	to	0 470	791 057 441	to	7 550	804 138 181	to	8 420
755 957 701	to	8 000	764 984 371	to	4 850	791 239 081	to	9 290	804 428 224	to	8 250
755 962 981	to	3 280	765 003 667	to	3 680	791 374 483	to	4 500	804 682 411	to	2 710
756 035 371	to	5 490	765 042 517	to	2 540	791 387 971	to	8 030	805 272 525	to	2 540
756 301 257	to	1 290	765 194 728	to	4 970	791 447 521	to	7 850	805 523 445	to	3 460
756 371 565	to	1 580	765 387 365	to	7 450	791 451 151	to	1 240	805 745 704	to	5 730
756 876 031	to	6 120	765 541 801	to	2 100	791 500 009	to	0 470	806 452 907	to	2 980
756 876 151	to	6 240	765 638 461	to	8 970	791 771 431	to	1 490	806 744 781	to	4 850
756 970 129	to	0 140	765 647 101	to	7 190	792 004 293	to	4 320	806 982 181	to	2 300
757 059 613	to	9 630	765 813 781	to	4 029	792 018 379	to	8 420	807 764 791	to	4 910
757 078 540	to	8 560	765 879 314	to	9 390	792 070 621	to	0 740	808 089 931	to	9 960
757 086 209	to	6 240	765 954 001	to	4 030	792 145 211	to	5 230	808 656 423	to	6 450
757 240 591	to	0 650	766 120 286	to	0 320	792 391 381	to	1 620	808 753 771	to	3 800
757 277 371	to	7 700	766 125 716	to	5 750	792 452 779	to	2 790	809 189 001	to	9 010
757 291 591	to	2 730	766 158 824	to	8 840	792 772 728	to	2 770	809 886 879	to	6 930
757 964 251	to	4 280	766 388 433	to	8 460	792 903 511	to	3 990	809 890 489	to	0 500
758 067 001	to	7 090	766 509 421	to	9 660	793 282 518	to	2 533	810 323 734	to	3 760
758 105 221	to	5 250	766 572 901	to	3 020	794 041 831	to	2 040	810 367 116	to	7 140
758 324 941	to	5 000	766 748 500	to	8 521	794 397 709	to	7 780	810 526 351	to	6 500
758 593 628	to	3 650	767 024 341	to	4 370	794 581 741	to	2 040	810 806 911	to	6 940
758 709 038	to	9 060	767 326 471	to	6 590	794 592 122	to	2 150	810 807 211	to	7 240
758 744 101	to	4 160	767 332 561	to	2 950	795 032 251	to	2 340	811 423 021	to	3 110
758 850 883	to	0 900	768 009 841	to	9 960	795 796 291	to	6 350	811 517 221	to	7 239
758 860 951	to	1 550	768 011 489	to	1 520	796 070 139	to	0 160	811 721 101	to	1 130
759 152 851	to	2 880	768 177 980	to	7 990	796 143 151	to	3 630	812 025 721	to	5 900
759 740 941	to	1 090	768 391 081	to	1 170	796 159 725	to	9 740	812 093 073	to	3 130
760 004 596	to	4 610	768 661 569	to	1 650	796 169 306	to	9 340	812 100 821	to	0 840
760 118 191	to	8 250	769 000 051	to	0 080	796 373 406	to	3 430	812 465 251	to	5 610
760 155 001	to	5 090	769 050 841	to	0 900	796 602 961	to	3 050	812 918 341	to	8 670
760 378 002	to	8 020	769 159 081	to	9 178	796 708 441	to	8 500	812 918 701	to	8 760
760 692 722	to	2 749	769 737 496	to	7 510	796 886 281	to	6 430	813 050 491	to	0 520
761 055 460	to	5 480	769 778 491	to	8 730	796 901 701	to	2 000	813 073 171	to	3 200

813 398 476	to	8 550	818 950 351	to	0 380	822 925 951	to	6 100	827 619 811	to	9 840
813 713 971	to	4 000	818 962 492	to	2 530	823 284 931	to	4 990	827 883 511	to	3 600
813 858 121	to	8 150	819 032 341	to	2 730	823 293 031	to	3 210	828 160 441	to	0 530
814 789 330	to	9 349	819 127 054	to	7 080	823 556 011	to	6 100	828 376 201	to	6 260
814 984 656	to	4 680	819 278 540	to	8 670	824 078 341	to	8 370	828 441 602	to	1 630
815 016 020	to	6 030	819 544 681	to	4 740	824 156 325	to	6 340	828 539 316	to	9 340
815 199 410	to	9 420	819 928 441	to	8 650	824 511 252	to	1 270	828 539 341	to	9 370
815 240 491	to	0 520	820 034 406	to	4 430	824 588 281	to	8 370	828 732 331	to	2 390
815 755 591	to	5 620	820 070 761	to	1 540	825 140 397	to	0 460	828 807 781	to	7 840
815 755 622	to	5 650	820 191 342	to	1 360	825 409 651	to	9 680	828 830 952	to	0 963
815 806 381	to	6 680	820 274 856	to	4 880	825 472 171	to	2 200	828 939 781	to	0 050
816 126 834	to	6 870	820 600 171	to	0 230	826 042 898	to	2 920	829 002 721	to	2 870
816 156 721	to	6 780	821 172 241	to	2 360	826 226 644	to	6 670	829 005 301	to	5 540
816 580 903	to	0 920	821 229 661	to	9 720	826 582 951	to	3 430	829 080 241	to	0 330
816 945 571	to	5 600	821 229 743	to	9 780	826 720 201	to	0 230	829 160 986	to	1 000
817 253 011	to	3 280	821 903 731	to	3 910	827 005 671	to	5 830	829 176 841	to	6 930
817 763 881	to	4 060	821 927 841	to	7 850	827 287 861	to	7 950	829 471 561	to	1 590
818 330 562	to	0 610	822 505 801	to	5 830	827 291 502	to	1 520	829 561 065	to	1 080
818 459 641	to	9 670	822 703 442	to	3 470	827 575 381	to	5 470	829 566 481	to	6 510
818 926 273	to	6 320	822 900 991	to	1 020	827 609 085	to	9 100	829 569 931	to	9 960

— Criminal Investigations Group, U.S. Postal Inspection Service, 5-9-19

Verifying U.S. Postal Service Money Orders

Follow these steps to cash a Postal Service™ money order:

1. Check that the amount does not exceed the legal limit: \$1,000 for domestic, and \$700 for international Postal Service money orders.
2. Check that the proper security features are present:
 - When held to the light, a watermark of Benjamin Franklin is repeated from top to bottom on the left side.
 - When held to the light, a dark line (security thread) runs from top to bottom with the word “USPS” repeated.
 - When there is discoloration around the dollar amounts, this might indicate the amounts were changed.

These appear in Postal Service Notice 299, *U.S. Postal Money Order Reference Card*, or online at usps.com/shop/money-orders.htm.

3. If the money order seems suspicious, call the U.S. Postal Service Money Order Verification System at 866-459-7822.

Provide this information to local banks and retailers, as they also receive Postal Service money orders for cashing.

— Delivery and Retail
Customer Service Operations, 5-9-19

Counterfeit Canadian Money Order Forms

Do Not Cash

To be posted and used by retail window employees. As directed, destroy previous notices. Destroy all interim notices when the numbers listed appear in the *Postal Bulletin*.

671,819,086	683,594,542	687,262,503
676,612,640	684,683,610	687,262,525
677,891,039	686,619,878	687,262,526
678,282,493	686,619,886	687,287,578
678,916,031	686,619,887	687,287,581
679,552,215	686,794,382	687,287,582
679,694,334	686,794,426	694,063,898
679,751,983	686,794,427	694,063,899
679,800,207	686,794,431	694,063,980
681,130,536	687,262,502	701,321,725
681,844,376		

— Criminal Investigations Group,
U.S. Postal Inspection Service, 5-9-19

Toll-Free Number Available to Verify Canadian Money Orders

The Canada Post Corporation has a toll-free number that cashing agents can call to verify the validity of Canadian Postal Money Orders. The number is 800-563-0444.

This toll-free number is printed on the back of the Canadian Postal Money Orders.

— Criminal Investigations Group,
U.S. Postal Inspection Service, 5-9-19

Other Information

Overseas Military/Diplomatic Mail

Mail addressed to military and diplomatic post offices overseas is subject to certain conditions or restrictions of mailing regarding content, preparation, and handling. The APO/FPO/DPO table outlines these conditions by APO/FPO/DPO ZIP Codes™ through the use of footnoted mailing restrictions codes (see the [Restrictions](#) page following the table).

Acceptance clerks must use the table with the Retail System Software terminal to determine which APO/FPO/DPO ZIP Codes are active and which conditions of mailing apply. Send inquiries to the Military Postal Service Agency at amps.usps.gov/jy2/frm.htm.

We have eliminated “Not Active” entries from the table below to save space and paper.

APO/FPO/DPO Table

APO/ FPO/ DPO	See Restrictions	APO/ FPO/ DPO	See Restrictions	APO/ FPO/ DPO	See Restrictions	APO/ FPO/ DPO	See Restrictions
09002	A-B-F-H-N-Q-S-V-Z1	09096	B-C-D-E-F3-H-M-R-S-U	09204	B-C-F3-M-N-R-S-V-Z1	09312	A-B-C1-C2-E2-F-F1-F3-H1-I3-L-M-N-R-R1-S-T-U-U4-V-Z1
09003	B-C-D-E-F3-H-M-P-R-S-U	09101	A-B-C1-F-H-N-R-S-V	09211	B-C-D-E-F3-H-M-P-R-S-U	09313	A-B-C-C1-E2-F-F1-F2-H1-R-R1-V-Z1
09004	B-C-D-E-F3-H-M-R-S-U	09104	B-C-D-F3-H-M-R-S-U-Z1	09213	B-C2-F-F1-F3-H-J-L-M-N-R-R1-T-U-V-Z1	09314	A-B-C1-E2-F-F1-F3-H-H1-M-N-R-R1-S-V-Z1
09005	B-C-D-E-F3-H-M-P-R-S-U	09107	B-C-D-E-F3-H-M-R-S-U	09214	B-C-D-E-F3-H-M-R-S-U-Z1	09315	A-B-C1-E2-F-F3-N-R-R1-V-Z1
09006	B-C-D-E-F3-H-M-R-S-U	09112	B-C-D-E-F3-H-M-R-S-U	09227	B-C-D-E-F3-H-M-R-S-U	09316	A-B-C1-E2-F-F1-F3-H1-I3-M-N-R-R1-T-V-Z1
09008	A-B-F-H-N-Q-S-V-Z1	09114	B-C-D-E-F3-H-M-R-S-U	09250	B-C-D-E-F3-H-M-R-S-U	09317	A-B-C1-E2-F-F1-F3-H-H1-I3-M-N-R-R1-T-V-X-Z1
09009	B-C-D-E-F3-H-M-R-S-U-Z1	09123	B-C-D-E-F3-H-M-R-S-U-Z1	09261	B-C-D-E-F3-H-M-N-R-S-U-V-Z1	09318	A-B-C1-E2-F-F3-H1-M-N-R-R1-S-V-Z1
09010	B-C-D-E-F3-H-M-R-S-U2	09125	A-B-C-F-F1-F3-H-N-R-R1-S-V-V1	09263	B-C-D-E-F3-H-M-R-S-U	09319	A-B-C-C1-E2-F-F1-F2-H1-R-R1-U2-V-Z1
09011	B-C-D-E-F3-H-M-R-S-U	09126	B-C-D-F3-H-M-P-R-S-Z1	09264	B-C-D-E-F3-H-M-R-S-U	09320	A-B-C1-E2-F-F3-H1-M-N-R-R1-V-Z1
09012	B-C-D-E-F3-H-M-R-S-U-Z1	09128	B-C-D-E-F3-H-M-R-S-U	09265	B-C-D-F-F1-H-J-L-M-N-R-T-U-V-Z1	09321	A-B-C1-E2-F-H1-M-N-R-R1-V-Z1
09013	B-C-D-E-F-F1-H-M-R-S-U-Z1	09131	B-C-D-E-F3-H-M-R-S-U	09276	A-B-F-F3-I3-L-M-N-R-S-T-V-X-Z1	09322	A-B-C1-E2-F-F3-H1-M-R-R1-S-V-Z1
09014	B-C-D-E-F3-H-M-P-R-S-U	09136	B-C-D-E-F1-F3-H-M-P-R-S-U	09278	A-B-F-F3-I3-L-M-N-R-S-T-V-X-Z1	09323	A-B-C1-E2-F-F3-H1-M-N-R-R1-V-Z1
09016	B-C-D-E-F1-H-M-R-S-U	09138	B-C-D-F3-H-M-R-S-U	09289	B-E2-F1-F3-H1-J-L-M-N-R-R1-S-T-U2-V-X-Z1	09330	A-B-C1-E2-F-F1-F3-H1-M-R-R1-V-Z1
09017	A-B-F-H-N-Q-S-V-Z1	09140	B-C-D-E-F3-H-M-R-S-U	09290	A-B-F1-F3-J-L-M-N-R-S-T-U2-V-X-Z1	09333	A-B-C-C1-E2-F-F1-F3-H1-I3-M-N-R-R1-S-V-V1-Z1
09018	A-B-F-H-N-Q-S-V-Z1	09142	B-C-D-E-F3-H-M-R-S-U	09301	A-B-C1-C2-E2-F-F1-F3-H1-I3-L-M-N-R-R1-S-T-U4-V-Z1	09337	A-B-C1-E2-F-F1-F3-H1-M-R-R1-V-Z1
09020	B-C-D-E-F3-H-M-R-S-U	09154	B-C-D-E-F3-H-M-R-S-U	09302	A-B-C1-F-F1-H-M-N-V-Z1	09340	A-B-C1-F-H-N-R-S-V
09021	B-C-D-E-F3-H-M-R-S-U-Z1	09160	B-C-C2-D-F-F1-F3-H-J-L-M-N-R-R1-T-U-V-Z1	09304	A-B-C-C1-D-E2-F-F1-F3-H1-J-L-M-N-R-R1-T-V-Z1	09343	A-B-C1-F-M-N-V-Z1
09028	B-C-D-E-F1-H-M-R-S-U	09170	A-B-C2-F-F1-F3-J-L-M-N-R-R1-S-T-V-X-Z1	09305	A-B-C1-E2-F-F1-H1-I3-M-N-R-R1-T-V-Z1	09347	A-B-C1-E2-F-F3-H1-M-R-R1-S-V-Z1
09034	B-C-D-E-F3-H-M-R-S-U	09171	A-B-C1-C2-E3-F-F1-F3-J-L-M-N-R-R1-S-T-V-X-Z1	09306	A-B-C1-E2-F-F1-F3-H1-R-R1-U2-V-Z1	09348	A-B-C1-E2-F-F1-F3-H1-I3-M-N-R-R1-T-V-Z1
09044	B-C-D-F1-F3-H-R-S-U	09172	B-C-D-E-F3-H-M-R-S-U	09307	B-N-V-Z1	09351	A-B-C1-E2-E3-F-F1-F3-H-H1-I3-M-N-R-R1-S-T-V-X-Z1
09046	B-C-D-E-F3-H-M-R-S-U	09173	B-C-D-E-F3-H-M-R-S-U	09308	A-B-C1-E2-F-F1-F3-H1-I3-M-N-R-R1-T-V-Z1	09352	A-B-C1-E2-F-F3-H1-M-R-R1-V-Z1
09049	B-C-D-E-F3-H-M-R-S-U	09174	B-C-C2-F-F1-F3-I3-L-N-R-R1-S-T-V-X-Z1	09309	A-B-C-C1-C2-E2-F-F1-M-N-R-V-Z1		
09053	B-C-D-E-F1-F3-H-M-R-S-U	09175	A-B-C1-C2-E2-F-F1-F3-H1-J-L-M-N-R-R1-S-T-V-W-X-Z1	09310	A-B-C1-C2-E2-F-F1-F3-H1-I3-L-M-N-R-R1-S-T-U4-V-Z1		
09054	B-C-D-E-F3-H-M-R-S-U	09176	A-B-C2-F-F1-F3-J-L-M-N-R-R1-S-T-V-X-Z1	09311	A-B-C1-C2-E2-F-F1-F3-		
09060	B-C-D-E-F1-F3-H-M-R-S-U-Z1	09177	B-C-D-E-F3-H-M-R-S-U				
09067	B-C-D-E-F3-H-M-R-S-U	09180	B-C-D-F3-H-M-R-S-U				
09068	B-C-D-E-H-U-Z1	09186	B-C-D-E-F3-H-M-P-R-S-U				
09069	A-B-C-D-E-H-N-U-V	09203	A-B-C-C1-C2-F-F1-F3-I3-J-L-M-N-R-R1-T-V-Z1				
09079	B-C-D-E-F3-H-M-R-S-U						
09090	B-C-D-E-F3-H-M-R-S-U						
09094	B-C-D-F3-H-M-P-R-S-Z1						
09095	B-C-D-E-H-M-R-U						

APO/ FPO/ DPO	See Restrictions	APO/ FPO/ DPO	See Restrictions	APO/ FPO/ DPO	See Restrictions	APO/ FPO/ DPO	See Restrictions
09354	A-B-C1-E2-F-F3-H1-M-R-R1-V-Z1	09513	B-F-F1-R-R1-V-V1	09602	B-C-F-F1-N-R-U-V	09710	B-C-C1-F-F1-J-L-M-N-R-R1-T-U-V-Z1
09355	A-B-C1-E2-F-F3-H1-M-R-R1-V-Z1	09517	B-F-F1-R-R1-V	09603	B-C-F-F1-F3-R-S-U-V-Z1	09711	A-B-F-F1-F3-N-R-R1-S-V-Z1
09356	A-B-C1-E2-F-F3-H1-M-N-R-V-Z1	09520	B-F-F1-R-R1-V	09604	B-C-F-F1-F3-P-R-S-U-V-Z1	09712	A-B-F-F3-H-R-U-V-Z1
09357	A-B-C1-E2-F-F3-H1-M-R-V-Z1	09522	B-F-F1-F3-R-S-V	09605	B-C-D-H-M-R-U-V	09714	B-C-C1-F1-M-R-R1-U
09363	A-B-C1-E2-F-F3-H1-M-R-R1-V-Z1	09523	B-F-F1-R-R1-V	09606	B-C-D-H-M-R-U-V	09715	B-F-F1-J-L-M-N-R-T-V-Z1
09365	A-B-C-C1-E2-F-F3-H1-M-N-R-V-Z1	09524	B-F-F1-R-R1-V	09607	A-B-C-F-F1-F3-M-N-R-R1-U-V-W-Z1	09716	B-C-C2-F-F1-F3-J-L-M-N-R-R1-T-V-Z1
09366	A-B-C1-E2-F-F1-F3-H1-M-R-R1-V-Z1	09532	B-F-F1-F3-R-R1-S-V	09608	B-C-F-F3-N-R-U-V-Z1	09717	A-B-F3-M-R-S-V-W-Z1
09378	A-B-C1-E2-F-F1-F3-H1-I3-M-N-R-R1-S-T-V-Z1	09533	B-V	09609	B-C-F-F3-R-U-Z1	09718	B-F-F1-J-L-M-N-R-T-U-V-Z1
09381	A-B-C1-E2-F-F1-F3-H1-I3-M-N-R-R1-T-V-Z1	09534	B-F-F1-R-R1-V	09610	B-C-F-F1-F3-M-R-S-U-V-Z1	09719	B-C-D-F3-M-R-S-U-V-Z1
09403	B-C-C1-F3-M-R-S-U-Z1	09541	B-V	09613	B-C-F-N-U-V	09720	B-M-R-S-U-V-Z1
09421	B-C-C1-F3-M-R-S-U-Z1	09542	B-V	09614	A-B-C1-C2-E2-F-F1-F3-H1-U-V-W-Z1	09722	A-B-F-F3-H-N-Q-S-V-Z1
09447	B-C-C1-F3-M-R-S-U-V-Z1	09544	B-V	09616	B-C-F3-M-R-S-U-V-Z1	09723	B-C2-F-F1-F3-J-L-M-N-R-R1-T-V-Z1
09454	B-C-C1-F3-M-R-S-U-V-Z1	09545	B-V	09617	B-C-F-F3-R-U-Z1	09724	B-C-C1-F1-M-R-R1-U
09459	B-C-C1-F3-M-R-S-U-Z1	09550	B-F-F1-R-R1-V	09618	B-C-F-F3-R-U-Z1	09725	A-B-F-F3-H-N-Q-S-V-V1-Z-Z1
09461	B-C-C1-F3-M-P-R-S-U-Z1	09554	B-F-F1-R-R1-V	09620	B-C-F-R-U-Z1	09726	B-F-F1-J-L-M-N-R-T-U-V-Z1
09463	B-C-C1-F3-M-R-S-U-Z1	09555	B-F-F1-R-R1-V	09621	B-C-F-F3-R-U-Z1	09727	A-B-C1-C2-F-F1-F3-J-L-M-N-R-R1-T-V-Z1
09464	B-C-C1-F3-R-S-U-Z1	09556	B-F-F1-R-R1-V	09622	B-C-F-F3-R-U-Z1	09728	A-B-C-C1-C2-F-F1-F3-J-L-N-R-R1-T-V-Z1
09467	B-E-E1-F-F3-I3-L-M-N-R-S-T-V-X-Z1	09564	B-F-F1-R-R1-V	09623	B-C-F-F3-R-U-V-Z1	09729	B-C-F-F3-N-R-R1-U-V-Z1
09468	B-C-C1-F3-M-R-S-U-Z1	09565	B-F-F1-R-R1-V	09624	B-C-C2-F-F1-F3-I3-L-N-R-R1-T-U-V-Z1	09730	A-B-C1-C2-F-F1-F3-J-L-M-N-R-R1-T-V-Z1
09469	B-C-C1-R-U-Z1	09566	B-C2-E2-E3-F-F1-F3-R1-V-Z1	09625	B-C-F-F3-N-R-U-Z1	09731	A-B-C1-C2-F-F1-F3-J-L-M-N-R-R1-T-V-Z1
09487	A-B-C-C1-C2-E2-F1-F3-I3-L-M-N-R-R1-S-T-V-W-X-Z1	09567	B-C2-E2-E3-F-F1-F3-R1-V-Z1	09626	B-C-F-F3-R-U-Z1	09732	B-N-V-Z1
09488	A-B-C-C1-C2-E2-F3-J-L-M-N-R-R1-S-T-V-W-X-Z1	09568	B-V	09627	B-C-F-F3-R-U-V-Z1	09733	B-I3-L-N-V
09489	A-B-C-C1-C2-E2-F1-F3-L-M-N-R-R1-S-T-V-W-X-Z1	09569	B-C2-E2-E3-F-F1-F3-R1-V-Z1	09630	B-C-F-U-V	09734	A-B-C-C1-C2-F-F1-F3-J-L-M-N-R-R1-T-V-Z1
09470	B-C-C1-M-R-U-Z1	09570	B-F-F1-R-R1-V	09631	B-C-F-F3-R-U-V-Z1	09735	B-N-V-Z1
09494	B-C-C1-F3-M-R-S-U-Z1	09573	B-C2-E2-E3-F-F1-F3-R1-V-Z1	09633	B-C-D-F-F1-M-R-S-U-U1-U2-U3-V-Z1	09736	A-B-C1-F-F1-F3-J-L-M-N-R-R1-T-V-Z1
09497	A-B-C1-E2-F3-H1-M-N-R-R1-V-Z1	09574	B-F-F1-R-R1-V	09634	A-B-F-F3-M-N-R-S-V-Z	09737	A-B-C1-C2-F-F1-F3-I3-J-L-M-N-R-R1-T-V-W-Y-Z1
09498	B-C1-C2-F-F1-F3-J-L-N-R-R1-T-V-Z1	09575	B-F-F1-R-R1-V	09635	A-B-F1-F3-H-M-N-R-R1-S-U2-V	09738	A-B-C1-C2-F-F1-F3-J-L-M-N-R-R1-T-V-Z1
09501	B-V	09576	B-F-F1-R-R1-V	09636	B-C-F-F3-R-U-V-Z1	09739	A-B-C1-C2-F-F1-F3-J-L-M-N-R-R1-T-V-Z1
09502	B-V	09577	B-V	09641	A-B-F3-N-R-S-U-Z1	09741	A-B-C1-C2-E2-F-F1-F3-H1-J-L-M-N-R-R1-T-V-W-Y-Z1
09503	B-F-F1-R-R1-V	09578	B-C2-E2-E3-F-F1-F3-R1-V-Z1	09642	B-C2-F-F1-F3-J-L-M-N-R-T-U-V	09742	A-B-C2-F-F1-F3-J-L-M-N-R-S-T-V-Z1
09504	B-V	09579	B-F-F1-R-R1-V	09643	B-C-F3-M-R-S-U-V-Z1	09743	A-B-F-H-N-Q-V-Z1
09505	B-V	09581	B-F-F1-R-R1-V	09645	B-C-F-F1-F3-R-U-Z1	09744	A-B-C1-C2-F-F1-F3-J-L-M-N-R-R1-T-V-Z1
09506	B-V	09582	B-E2-E3-F-F1-F3-R-R1-V-Z1	09647	B-F3-M-N-R-U-Z1	09745	A-B-F-F1-F3-M-N-R-R1-S-V-Z1
09507	B-V	09583	B-F-F1-F3-I3-J-R-R1-S-V-V1-Z	09648	B-F3-N-R-U-V-Z1	09748	A-B-C1-C2-F-F1-F3-J-L-M-N-R-R1-T-V-Z1
09508	B-F-F1-R-R1-V	09586	B-F-F1-R-R1-V	09649	B-F3-N-R-U-Z1		
09509	B-F-F1-R-R1-V	09587	B-C2-E2-E3-F-F1-F3-R1-V-Z1	09665	A-B-F3-R-S-U-V-Z1		
09510	A-B-C1-E2-F-H1-M-R-R1-V-Z1	09588	B-C2-E2-E3-F-F1-F3-R1-V-Z1	09701	A-B-C1-C2-F-F1-F3-J-L-M-N-R-R1-T-V-Z1		
09511	B-F-F1-R-R1-V	09589	B-F-F1-F3-R-S-V	09702	B-C-C1-F1-M-R-R1-U		
		09590	B-V	09703	B-C-D-F1-H-U		
		09591	B-C2-E2-E3-F-F1-F3-R1-V-Z1	09704	B-C-V-V1		
		09592	B-F-F1-R-R1-V	09705	B-C-C1-F1-M-R-R1-U		
		09593	B-F-F1-F3-R-S-V	09706	B-C-F3-M-N-R-S-U-V-Z1		
		09594	B-F-F1-F3-I3-R-R1-S-V-V1-Z	09707	B-C2-F-F1-F3-J-L-M-N-R-R1-T-V-Z1		
		09595	B-F-F1-F3-I3-J-S-V-V1-Z1	09708	B-C-C1-F1-M-R-R1-U		
		09596	B-F-F1-R-R1-V	09709	B-C1-C2-E2-F-F1-F3-H1-J-L-N-R-R1-T-V-Z1		
		09599	B-F-F1-R-R1-V				
		09600	B-C-C2-F-F1-F3-R-U-Z1				

APO/ FPO/ DPO	See Restrictions	APO/ FPO/ DPO	See Restrictions	APO/ FPO/ DPO	See Restrictions	APO/ FPO/ DPO	See Restrictions
09749	A-B-F-H-N-U-V-Z1	09818	A-B-C-F-F3-M-S-V-Z1	09858	B-C1-E2-E3-F-F1-F3-H1-N-R-R1-U-V-Z1	09976	B-F1-F3-J-L-M-N-R-S-T-U2-V-X-Z1
09750	A-B-C1-C2-F-F1-F3-J-L-M-N-R-R1-T-V-Z1	09820	A-B-C2-F-F1-F3-H-H1-J-L-M-N-R-R1-T-V-Z1	09859	B-C1-E2-E3-F-F1-F3-H1-R-R1-S-U-Z1	09977	B-F1-F3-J-L-M-N-R-S-T-U2-V-X-Z1
09751	B-C-D-E-F3-H-M-R-S-U	09821	A-B-C-F-F3-N-R-S-V-Z1	09860	A-B-C2-F-F1-F3-J-L-M-N-R-R1-S-T-V-Z1	34001	A-B-C1-C2-F-F1-F3-J-L-M-N-R-R1-S-T-V-Z1
09752	B-C-D-F1-H-U	09822	A-B-C-F-F3-M-R-S-V-Z1	09861	A-B-F-F1-F3-N-R-R1-S-V-Z1	34002	B-C1-C2-F-F1-F3-J-L-M-N-R-R1-T-V-Z1
09753	A-B-F-N-V-Z1	09823	A-B-C1-C2-F-F1-F3-J-L-M-N-R-R1-T-V-Z1	09862	A-B-C-C2-F-F1-F3-I3-L-M-N-R-R1-S-T-V-Z1	34004	B-C1-C2-F-F1-F3-J-L-M-N-R-R1-T-V-Z1
09754	A-B-F-H-L-N-Q-S-V-Z1	09824	A-B-C-F-F3-M-R-S-V-Z1	09863	A-B-F-F1-F3-N-R-R1-S-V-V1-Z1	34007	B-F-F1-H-J-M-N-R-R1-V-Z1
09755	A-B-C-C1-D-F-F1-J-L-M-N-Q-R-R1-S-T-V-Z1	09825	A-B-C1-C2-F-F1-F3-J-L-M-N-R-R1-T-V-Z1	09864	A-B-C-C1-C2-E2-F1-F3-L-M-N-R-R1-S-T-V-W-Z1	34008	B-C1-C2-D-E1-F-F1-F3-H-H1-J-L-M-N-R-R1-T-V-Z1
09756	A-B-E3-F-F1-J-L-N-Q-R-R1-S-T-V-Z1	09826	A-B-C1-C2-E1-E2-E3-F1-F3-J-L-M-N-R-R1-T-V-W-Z1	09865	A-B-F3-R-U-V-Z1	34011	B-C1-C2-E2-F-F1-F3-J-L-M-N-R-R1-T-V-Z1
09758	A-B-F-F1-M-N-R-R1-V-Z1	09827	A-B-F-F1-J-L-M-N-R-T-V-Z1	09867	A-B-C-C1-C2-E2-F1-F3-L-M-N-R-R1-S-T-V-W-Z1	34020	B-C1-C2-F-F1-F3-J-L-M-N-R-R1-T-V-Z1
09759	A-B-C-C1-C2-E2-F-F1-F3-J-L-N-R-R1-T-V-Z1	09828	A-B-C1-C2-F-F1-F3-I3-L-N-R-R1-T-V-Z1	09868	A-B-E1-E2-E3-F1-F3-M-N-R-S-U-V-Z1	34021	B-C1-C2-F-F1-F3-J-L-M-N-R-R1-T-V-Z1
09761	B-F-F1-F3-M-N-R-R1-V-Z1	09829	B-C-N-R-V-Z1	09869	A-B-C1-C2-E2-F1-F3-L-M-N-R-R1-S-T-V-W-Z1	34022	B-C1-C2-F-F1-F3-J-L-M-N-R-R1-T-V-Z1
09762	A-B-C2-E3-F-F1-F3-J-L-N-R-R1-T-V-Z1	09830	B-C-F-F1-F3-J-L-M-N-R-R1-S-T-V-Z1	09870	A-B-C1-C2-E2-F-F1-F3-H1-I3-L-M-N-R-R1-S-T-U4-V-Z1	34023	B-C1-C2-F-F1-F3-J-L-M-N-R-R1-T-V-Z1
09769	A-B-B2-C1-C2-F-F1-F3-J-L-M-N-R-R1-T-V-Z1	09831	B-C1-C2-F-F1-F3-J-L-N-R-R1-T-V-Z1	09873	A-B-C1-C2-E2-F-F1-F3-H1-I3-L-M-N-R-R1-S-T-U4-V-Z1	34024	B-C1-C2-F-F1-F3-J-L-M-N-R-R1-T-V-Z1
09777	A-B-C-C1-C2-E1-F-F1-F3-J-L-M-N-R-R1-T-V-Z1	09832	B-C1-E2-F1-F3-N-R-S-V-Z1	09874	A-B-C1-C2-E2-F-F1-F3-H1-I3-L-M-N-R-R1-S-T-U4-V-Z1	34025	B-F-F1-F3-J-L-M-N-R-R1-T-V-Z1
09780	A-B-F-H-N-R-V	09833	B-C1-E2-F1-F3-N-R-S-V-Z1	09875	A-B-C1-C2-E2-F-F1-F3-H1-I3-L-M-N-R-R1-S-T-U4-V-Z1	34030	B-C1-C2-F-F1-F3-J-L-M-N-R-R1-T-V-Z1
09789	A-B-C2-F-F3-N-R-S-V-Z1	09834	B-E2-E3-F-F1-F3-R-R1-U-Z1	09876	A-B-C1-C2-E2-F-F1-F3-H1-I3-L-M-N-R-R1-S-T-U4-V-Z1	34031	B-C1-C2-F-F1-F3-J-L-M-N-R-R1-T-V-Z1
09801	A-B-C1-E2-F-H1-M-N-R-R1-V-Z1	09836	A-B-C1-C2-F-F1-F3-J-L-M-N-R-R1-V-Z1	09877	A-B-F-F3-M-R-S-V-Z	34032	B-C1-C2-F-F1-F3-J-L-M-N-R-R1-T-V-Z1
09802	A-B-C-C2-D-F-F1-F3-H1-I3-L-M-N-R-R1-S-T-V-W-Z1	09837	B-E2-E3-F1-F3-V-Z1	09880	A-B-C1-E2-F-F1-H1-N-R-R1-U-V-Z1	34033	B-C1-C2-F-F1-F3-I3-J-L-M-N-R-R1-T-V-Z1
09803	B-E2-E3-F-F1-F3-H1-N-R-R1-U-V-Z1	09838	B-E2-E3-F-F1-F3-U-Z1	09889	B-E2-F-H1-N-R-R1-U2-V-Z1	34034	B-C1-C2-F-F1-F3-I3-L-M-N-R-R1-T-V-Z1
09804	A-B-F-F1-F3-M-N-R-S-V-Z1	09839	A-B-E1-E2-E3-F1-F3-M-R-S-U-V-Z1	09890	A-B-C1-C2-E2-F-F1-F3-J-L-M-N-R-R1-T-V-Z1	34035	B-C1-C2-F-F1-F3-H-J-L-M-N-R-R1-T-V-Z1
09805	B-E2-E3-F-F1-F3-R-R1-Z1	09841	A-B-F3-N-R-U-Z1	09892	A-B-C1-C2-E2-F-F1-F3-J-L-M-N-R-R1-T-V-Z1	34036	B-C1-C2-F-F1-F3-J-L-M-N-R-R1-T-V-Z1
09806	A-B-C1-C2-E2-F-F1-F3-H1-J-L-M-N-R-R1-T-V-Z1	09842	A-B-C1-C2-F-F1-F3-J-L-N-R-R1-T-V-Z1	09895	A-B-C1-C2-E2-F-F1-F3-J-L-M-N-R-T-V-W-Z1	34037	B-C-C1-C2-F-F1-F3-H-J-L-M-N-R-R1-T-V-Z1
09808	A-B-C1-C2-E2-F-F1-F3-H-H1-J-L-N-R-R1-T-V-Z1	09844	A-B-C1-C2-F-F1-F3-J-L-M-N-R-R1-T-V-Z1	09898	B-C-C1-E2-F-F1-F3-H1-N-R-R1-U2-V-Z1	34038	B-L-M-N-U-V-Z1
09809	B-C1-C2-F-F1-F3-J-L-N-T-V-Z1	09845	A-B-C1-C2-E3-F-F1-F3-J-L-M-N-R-R1-T-V-Z1	09901	A-B-C2-F-F3-N-R-S-V-Z1	34039	B-C1-C2-F-F1-J-L-M-N-T-V-Z1
09810	A-B-F-F1-F3-N-R-S-V-Z1	09846	A-B-C1-C2-F-F1-F3-J-L-N-R-R1-T-V-Z1	09902	A-B-C1-E2-F-F3-H1-M-R-R1-S-V-Z1	34041	B-C1-C2-F-F1-F3-J-L-M-N-R-R1-T-V-Z1
09811	B-E2-E3-F-F1-F3-H1-N-R-R1-U-V-Z1	09847	B-C-C2-F-F1-F3-J-L-M-N-R-R1-S-T-V-Z1	09903	B-C1-E2-F1-F3-S-V-Z1	34042	A-B-C-F-F1-M-N-R-U-V-W-Z1
09812	B-E2-E3-F-F1-I-J-L-N-R-T-U-V-Z1	09848	A-B-F-M-R-V-Z1	09904	B-C1-E2-F1-F3-S-V-Z1	34044	A-B-D-F-M-N-O-R-R1-V-V1-Z1
09813	A-B-C1-C2-E2-E3-F-F1-F3-J-L-N-R-R1-T-V-Z1	09852	B-E2-E3-F-F1-F3-H1-N-R-R1-U-V-Z1	09908	A-B-F-F1-F3-N-R-R1-S-V-Z1	34050	B-V
09814	B-C2-E2-E3-F-F1-F3-I3-J-L-N-R-R1-T-V-Z1	09853	B-E2-F-H1-R-R1-U2-V-Z1	09909	A-B-F-F1-F3-N-R-R1-S-V-V1-Z1	34051	B-V
09816	A-B-C1-C2-E2-E3-F-F1-F3-J-L-N-R-R1-T-V-Z1	09854	A-B-C1-C2-F-F1-F3-J-L-N-R-R1-S-T-V-Z1	09910	A-B-F-F1-F3-N-R-R1-S-V-Z1	34052	B-V
09817	A-B-C1-C2-E2-E3-F-F1-F3-H-H1-J-L-M-N-R-R1-T-V-Z1	09856	B-C-C1-C2-F-F1-F3-H1-J-L-M-N-S-T-V-Z1	09974	B-F1-F3-J-L-M-N-R-S-T-U2-V-X-Z1	34053	B-V
		09857	A-B-C2-E2-F-F1-F3-I3-L-M-N-R-R1-S-T-V-Z1	09975	B-F1-F3-J-L-M-N-R-S-T-U2-V-X-Z1	34054	B-V
						34055	B-C1-C2-F-F1-F3-J-L-M-N-R-R1-T-V-Z1

APO/ FPO/ DPO	See Restrictions	APO/ FPO/ DPO	See Restrictions	APO/ FPO/ DPO	See Restrictions	APO/ FPO/ DPO	See Restrictions
34058	B-F-F1-R-R1-V-Z1	96273	A-B-F-F1-F3-S-U	96504	A-B-C-C1-C2-F-F1-F3-I3-L-M-N-R-R1-T-V-W-Z-Z1	96606	B-V
34060	B-C1-C2-E2-F-F1-F3-J-L-M-N-R-R1-T-V-Z1	96275	A-B-E-F1-F3-S-U			96607	B-V
34066	B-C1-C2-F-F1-F3-I3-J-L-M-N-R-R1-S-T-V-X-Z-Z1	96276	A-B-C-F1-R	96505	A-B-C-C1-C2-F-F1-F3-I3-L-M-N-R-R1-S-T-V-W-Z-Z1	96608	B-E2-F-H1-R1-U2-V-Z1
34067	B-C1-C2-F-F1-F3-J-L-M-N-R-R1-S-T-V-X-Z1	96278	A-B-C-F1-R-U			96609	B-E2-F-H1-R1-U2-V-Z1
34068	B-C1-C2-F-F1-F3-J-L-M-N-R-R1-S-T-V-X-Z1	96283	A-B-F-F1-F3-S-U	96507	A-B-C1-C2-F-F1-H-J-L-M-N-T-V-Z1	96610	B-E2-F-H1-R1-U2-V-Z1
34069	B-C1-C2-F-F1-F3-I3-J-L-M-N-R-R1-S-T-V-X-Z-Z1	96284	A-B-F-F1-F3-S-U			96611	B-E2-F-H1-R1-U2-V-Z1
34078	B-F1-N-V	96297	A-B-F-F1-F3-S-U	96510	B-I3-N-V	96612	B-V
34080	B-F-F1-R-R1-V	96301	A-B-F3-M-R-S-W	96511	B-I3-N-V	96613	B-V
34081	B-F-F1-R-R1-V	96303	B-C1-C2-F-F1-H-J-L-M-N-T-V-W-Z1	96515	B-C-D-E1-F-F1-F3-H-H1-M-R-S-T-Z1	96615	B-F-F1-R-R1-V
34082	B-F-F1-R-R1-V	96306	B-F-F1-F2-H-M-W-Z1	96516	B-C-D-E1-E2-F-F1-F3-H-H1-M-R-S-T-Z1	96616	B-C2F-F1-R-R1-V
34083	B-F-F1-R-R1-V	96309	B-C-M-R-V-W	96517	B-C-D-E1-E2-F-F1-F3-H-H1-M-N-R-T-U-V-Z1	96617	B-F-F1-R-R1-V
34084	B-F-F1-R-R1-V	96310	B-M-W	96520	B-F-N-U3-V	96619	B-V
34085	B-F-F1-R-R1-V	96319	B-C-M-R-W	96521	B-C1-C2-F-F1-J-L-M-N-R-R1-S-T-V-Z1	96620	B-F-F1-R-R1-V
34086	B-F-F1-R-R1-V	96321	B-F-F1-F2-H-M-W-Z1	96530	A-B-C1-C2-F-F1-H-H1-J-L-M-N-R-R1-S-T-V-Z1	96628	B-F-F1-R-R1-V
34087	B-F-F1-R-R1-V	96322	B-F-F1-F2-H-M-W-Z1	96531	A-B-C-F-F1-H-M-N-R-U-V	96629	B-F-F1-R-R1-V
34088	B-F-F1-R-R1-V	96323	B-C-M-R-V-W	96532	A-B-C1-C2-F-F1-H-J-L-M-N-R-R1-S-T-V-Z1	96632	B-F-F1-R-R1-V
34089	B-F-F1-R-R1-S-V	96326	B-C-F-M-R-W	96533	A-B-C1-C2-F-F1-H-J-L-M-N-R-R1-S-T-V-Z1	96633	B-V
34090	B-F-F1-R-R1-V	96328	B-C-M-R-W	96534	A-B-F-U-Z1	96641	B-V
34091	B-E2-E3-F-F1-F3-R-R1-V-Z1	96330	B-C-M-R-W	96535	A-B-C1-C2-F-F1-J-L-M-N-R-R1-S-T-V-Z1	96642	B-V
34092	B-F-F1-R-R1-V	96331	A-B-F1-J-L-M-N-S-W	96537	B-V-Z1	96643	B-F-F1-R-R1-V
34093	B-F-F1-R-R1-V	96336	B-C-M-R-V-W	96539	C1-F-F3-M-N-R-R1-S-T-U2-V	96644	B-V
34094	B-F-F1-R-R1-V	96337	B-M-W	96540	B-V-Z1	96645	B-V
34095	B-F-F1-R-R1-V	96338	A-B-F3-M-R-S-W	96542	B-V-Z1	96646	B-V
96201	A-B-F-F1-F3-S-U	96339	A-B-F3-M-R-S-W	96543	B-P-V-Z1	96647	B-F-F1-R-R1-V
96202	A-B-F-F1-F3-S-U	96343	P	96544	B-F-N-R-U3	96648	B-F-F1-R-R1-V
96203	A-B-F-F1-F3-S-U	96346	B-F-F1-F2-H-M-V-W-Z1	96546	A-B-H-M-R-U	96649	B-F-F1-R-R1-V
96204	A-B-F-F1-F3-S-U	96347	B-F-F1-F2-H-M-W-Z1	96548	A-B-C1-C2-F-F1-H-J-L-M-N-R-R1-S-T-V-Z1	96650	B-F-F1-R-R1-V
96205	A-B-F-F1-F3-S-U	96349	B-F-F1-F2-H-M-W-Z1	96549	A-B-C1-C2-F-F1-H-J-L-M-N-R-R1-S-T-V-Z1	96651	B-F-F1-R-R1-V
96206	A-B-F-F1-F3-S-U	96350	B-F-F1-F2-H-M-W-Z1	96550	A-B-H-M-N-U-V-Z1	96652	B-F-F1-R-R1-V
96207	A-B-F-F1-F3-S-U-V	96351	B-F-F1-F2-H-M-W-Z1	96551	A-B-C1-C2-F-F1-H-J-L-M-N-R-R1-S-T-V-Z1	96653	B-V
96208	A-B-E-F1-F3-R-S-U	96352	B-F-F1-F2-M-W-Z1	96552	B-Z1	96654	B-F-F1-R-R1-V
96209	A-B-C1-C2-F-F1-J-L-M-N-T-U-V-Z1	96355	B-C-M-R-V-W	96553	A-B-F-F1-H-M-N-R-U	96655	B-V
96210	A-B-C1-C2-F-F1-F3-I3-L-M-N-R-R1-T-V-Z-Z1	96365	B-C-M-R-V-W	96554	A-B-C1-C2-F-F1-H-J-L-M-N-R-R1-S-T-V-Z1	96656	B-V
96212	B-F-F1-F2-H-M-W-Z1	96366	B-C-L-M-R-W	96555	B-F-M-V	96657	B-F-F1-R-R1-V
96213	A-B-C-F1-R-U	96367	B-C-M-R-W	96557	B-F-M-V	96658	B-F-F1-R-R1-S-V
96214	A-B-C-F1-R-U	96368	B-C-M-R-W	96562	A-B-C1-C2-D-E2-E3-F-F1-H-H1-I3-L-M-N-R-R1-S-T-V-Z-Z1	96659	B-F-F1-R-R1-V
96218	A-B-F-F1-F3-S-U	96370	B-F-F1-F2-H-M-W-Z1	96577	A-B-F-H-M-N-R-U	96660	B-F-F1-R-R1-V
96224	A-B-F-F1-F3-S-U	96371	B-F-F3-M-S-W	96578	B-F1-H-J-N-R-S	96661	B-V
96251	A-B-F-F1-F3-S-U	96372	B-M-W	96595	B-F-S-V-Z1	96662	B-V
96257	A-B-F-F1-F3-S-U	96373	B-M-W	96598	B-N-V-V1	96663	B-V
96258	A-B-F-F1-F3-S-U	96374	B-M-W	96599	B-N-V	96664	B-V
96260	A-B-F-F1-F3-S-U	96375	B-M-W	96601	B-V	96665	B-F-F1-R-R1-V
96262	A-B-F-F1-F3-R-S-U-V-Z1	96376	B-M-W	96602	B-V	96666	B-F-F1-R-R1-V
96264	A-B-C-F1-R-U	96377	B-M-W	96603	B-V	96667	E2-F-F3-R-R1-S-V
96266	A-B-C-F1-R-U	96378	B-M-W	96604	B-V	96668	B-F-F1-I3-J-R-R1-V-V1-Z
96267	A-B-C-F1-R-U-V	96379	B-M-W	96605	B-V	96669	B-F-F1-R-R1-V
96269	A-B-F1-U-Z1	96380	B-M-W			96698	B-V
96271	A-B-F-F1-F3-S-U	96382	B-M-W				
		96384	B-M-W				
		96385	B-M-W				
		96386	B-M-W				
		96387	B-M-W				
		96388	B-M-W				
		96389	B-M-W				
		96401	B-C-F-N-O-R-V-V1-Z1				
		96501	A-B-N-V				

RESTRICTIONS

LEGEND

PS Form 2976, *Customs — CN 22 (Old C 1) and Sender's Declaration* (green label)

PS Form 2976-A, *Customs Declaration and Dispatch Note*

PS Form 2976-B, *Priority Mail Express International Shipping Label and Customs Form*

ATF	= Bureau of Alcohol, Tobacco, Firearms, and Explosives
Box C	= Department of State (DOS) contractor personnel
Box R	= Retired military personnel
DPO	= Diplomatic Post Office
MPO	= Military Post Office
PACT	= Prevent All Cigarette Trafficking Act
PAL	= Parcel Airlift
PMEMS	= Priority Mail Express Military Service
PUB 52	= Publication 52, <i>Hazardous, Restricted, and Perishable Mail</i>
SAM	= Space Available Mail
USDA	= United States Department of Agriculture

Note: Mail order catalogs are prohibited as SAM or PAL mail.

A. Securities, currency, or precious metals, including in their raw, unmanufactured state, are prohibited. Official Mail shipments are exempt from this restriction.

A1. Reserved for future use.

A2. Reserved for future use.

B. Other than for PMEMS and the exceptions listed below, a customs declaration PS Form 2976 or PS Form 2976-A is required for all items weighing 16 ounces or more, and for all items (regardless of weight) containing potentially dutiable mail contents (e.g., merchandise or goods) addressed to or from this ZIP Code. Other than the exceptions listed below, all PMEMS mailpieces (regardless of mail contents or weight) addressed to or from this ZIP Code must bear a properly completed PS Form 2976-B. The surface area of the address side of the mailpiece must be large enough to contain the applicable customs declaration. The following exceptions apply to known mailers, who for this purpose are defined as follows:

- Business mailers who enter volume mailings through business mail entry units or other bulk mail acceptance locations, pay postage through advance deposit accounts, use permit imprints for postage payment, and submit completed postage statements at the time of entry that certify that the mailpieces contain no dangerous materials that are prohibited by postal regulations. Such business mailers are exempt from providing customs documentation on non-dutiable letters and printed matter.
- All federal, state, and local government agencies whose mailings are regarded as "Official Mail." Such agencies are exempt from providing customs documentation, except for any items addressed to an MPO or DPO to which restriction "B2" applies.

B2. All federal, state, and local government agencies must complete customs documentation when sending potentially dutiable mail addressed to or from this MPO or DPO.

C. Cigarettes and other tobacco products, including tobacco leaves, chewing and pipe tobacco, snuff, and cigars are prohibited, including those that are authorized in Publication 52 under PACT.

C1. Obscene and horror articles, images, prints, paintings, cards, films, videotapes, comic books, etc., are prohibited.

C2. E-cigarettes and related products (e.g., nicotine liquids, e-liquids, parts, or supplies) are prohibited.

D. Coffee is prohibited.

E. Medicines (prescription, over-the-counter, vitamins, and supplements) are prohibited when mailed to individuals for human or animal use. This prohibition does not apply when medicines are sent as Official Mail only between specifically designated agencies such as pharmaceutical distributors, hospitals, clinics, and pharmacies.

E1. Mailers are responsible to ensure that all medicines and vaccines conform to host nation laws.

E2. Any matter depicting nude or seminude persons, pornographic, or sexual items are prohibited. Non-authorized political materials are prohibited. Religious materials contrary to the Islamic faith are prohibited in bulk quantities, but individual items for the personal use of the addressee are permissible.

E3. Radio transceivers, cordless/cellular telephones, global positioning systems, scanners, base stations, and handheld transmitters are prohibited.

F. Firearms of any type are prohibited, except firearms mailed to or by official U.S. government agencies. This restriction does not apply to firearms mailed from this MPO ZIP Code, provided ATF and USPS regulations are met. Antique firearms do not require an ATF form.

F1. Weapons of any type are prohibited.

F2. Mailing firearms to or from this MPO ZIP Code is restricted to one shotgun and one single shot .22 caliber rifle per individual.

F3. Replica weapons and inert explosive devices (such as grenades) and weapons parts are prohibited.

G. Parcels of any class are prohibited.

H. Meats, including preserved meats, bones, skin, hair, feathers, horns or hoofs of hoofed animals, and wool samples whether hermetically sealed or not, are prohibited.

H1. Pork or pork by-products are prohibited.

I. Reserved for future use.

I1. Reserved for future use.

I2. Reserved for future use.

I3. Mail of all classes must fit in a mail sack. Mail may not exceed the following dimensions:

- Maximum length 27 inches.
- Maximum width 14 inches.
- Maximum height 14 inches.

J. Standard Post and Parcel Select parcels may not exceed 108 inches in length and girth combined.

K. Reserved for future use.

L. All Official Mail is prohibited.

M. Fruits, vegetables, live animals, and live plants are prohibited.

N. Registered Mail service is prohibited.

O. Reserved for future use.

P. Official Mail only.

Q. Mail may not exceed 66 pounds, and size is limited to 42 inches maximum length and 72 inches maximum length and girth combined.

R. All alcoholic beverages, including those mailable under Publication 52, Part 421, are prohibited.

R1. Materials used in the production of alcoholic beverages (i.e., distilling material, hops, malts, yeast, etc.) are prohibited.

S. Synthetic cannabinoids used to stimulate the central nervous system commonly known as "synthetic marijuana," "K2," or "Spice" are prohibited.

T. Mailings of household shipments and case lots of food to or from an MPO require military transportation office approval prior to mailing. Mailings to or from a DPO require pre-approval from the Diplomatic Pouch and Mail Director.

U. Mail addressed to Retirees (Box R) is limited to 16 ounces and up to a 90-day supply of TRICARE medications. This restriction does not apply to mail endorsed "Free Matter for the Blind or Handicapped."

U1. Mail is limited to First-Class Mail items, including audio and video media, weighing 13 ounces or less. This limitation does not apply to Official Mail.

U2. Retirees (Box R) are not authorized mail service.

U3. Reserved for future use.

U4. Mail addressed to Box C is limited to 2 lbs.

V. PMEMS is not available.

V1. Electronic Delivery status information for Extra Services is not available on *USPS.com*. Manual record of delivery may be available upon request.

W. Hermetically sealed packages of meat products bearing USDA certification, such as dried beef, salami, and sausage, may be mailed. 200 grams of tobacco per parcel are permitted duty free.

X. Cremated remains are prohibited.

Y. Mail is limited to First-Class Mail and Priority Mail items only. This restriction also applies to Official Mail.

Z. No outside pieces (OSPs).

Z1. The following restriction is applicable only to International Service Centers (ISC)/Exchange Offices. An Anti-Pilferage Seal (Item No O817E or O818A) is required on all pouches and sacks.

— *International Network Operations,
Global Business, 5-9-19*

Freely Associated States Restrictions

We list the mailing restrictions for Freely Associated States (FAS) in the Pull-Out section of the *Postal Bulletin*. All FAS Restrictions will be updated periodically.

Freely Associated States

Mail addressed to freely associated states is subject to certain conditions or restrictions of mailing regarding content, preparation, and handling. The following FAS Restrictions table outlines these conditions as listed by each affected FAS ZIP Code™ through the use of footnoted mailing restrictions codes (see the [Restrictions](#) following the table). For more information on available extra services for FAS destinations, see *Mailing Standards of the United States Postal Service, Domestic Mail Manual (DMM®)*, part 503.

Acceptance clerks must use the table with the Retail System Software terminal to determine which FAS ZIP Codes are active and which conditions of mailing apply. Send inquiries to Randall Sobol at randall.f.sobol@usps.gov.

FAS Restrictions Table

FAS Table	See Restrictions
96939	A, B
96940	A, B
96941	A, B
96942	A, B
96943	A, B
96944	A, B
96960	A, B
96970	A, B, D
Marshall Islands	C
Federated States of Micronesia	C

RESTRICTIONS LEGEND

PS Form 2976, *Customs Declaration CN 22 – Sender's Declaration*

PS Form 2976-A, *Customs Declaration and Dispatch Note*

FAS = Freely Associated State

- A.** Bank currency (coin and paper) is prohibited.
- B.** Signature Confirmation, Signature Confirmation Restricted Delivery, Adult Signature Requested, Adult Signature Restricted Delivery, Certified Mail Adult Signature Required, and Certified Mail Adult Signature Restricted Delivery not available.
- C.** Collect on Delivery is prohibited.
- D.** Betel nut (Areca catechu) is prohibited.

— *Asia-Pacific Relations, Global Business, 5-9-19*

DMM Revision: Full-Service Automation Option — Address Correction Notices (continued)

4.0 Address Correction Services

* * * * *

4.2 Address Change Service (ACS)

* * * * *

4.2.2 Service Options

* * * * *

[Revise the second sentence of item d. to read as follows:]

- d. ***Mailers who present at least 95 percent of their eligible First-Class Mail and USPS Marketing Mail volume as Full-Service in a calendar month would receive electronic address correction notices for their qualifying Basic automation and non-automation First-Class Mail and USPS Marketing Mail pieces at no charge for pieces eligible for the Full-Service Intelligent Mail option as described in 705.23.0.***

* * * * *

700 Special Standards

* * * * *

705 Advanced Preparation and Special Postage Payment Systems

* * * * *

23.0 Full-Service Automation Option

* * * * *

23.5 Additional Standards

* * * * *

23.5.2 Address Correction Notices

* * * * *

[Delete item a. in its entirety and renumber current items b. through d. as new items a. through c. Revise the text of renumbered item b2 to read as follows:]

- 2. Periodicals letters and flats, provided at no charge (printed endorsement not required).

[Revise the first sentence of renumbered item b3 to read as follows:]

- 3. USPS Marketing Mail letters and flats or BPM flats, provided at no charge.***

* * * * *

The Postal Service will incorporate these revisions into the next edition of the online DMM, which is available via Postal Explorer® at pe.usps.com.

— Product Classification, Marketing, 5-9-19

DMM Revision: New Electronic Signature Option

Effective June 23, 2019, the Postal Service™ will revise *Mailing Standards of the United States Postal Service, Domestic Mail Manual (DMM®)*, in various sections to include a more flexible option for package addressees to provide an electronic signature indicating delivery of a package.

The Postal Service is adding an electronic option for deliveries. Customers have the option to sign up through Informed Delivery® and provide a signature electronically. This will enable the customer to apply the previously provided signature to future Commercial package deliveries sent to the customer's address using Priority Mail Express®, Signature Confirmation™ service, or Insurance for more than \$500, which eliminates the need for a signature at the time of delivery. When the shipper does not reject the use of the previously provided signature, the customer who previously provided an electronic signature will be given the option for each delivery whether to sign at the time of delivery, or use the previously provided electronic signature.

For Priority Mail Express, the shipper already must request a signature in order for it to be collected. This will make the previously provided electronic signature available for such deliveries, unless the shipper indicates on the shipping manifest that the signature needs to be collected from the recipient at the time of delivery.

Application to all shipments using Priority Mail Express, Signature Confirmation service, and Insurance for more than \$500, rather than just Commercial shipments, may be phased in later.

Changes to the DMM language include a more general reference to the signature for the affected services, while adding a description of “signature” which distinguishes between the traditional signature and the electronic signature.

Additionally, the Postal Service will remove outdated text referring to Priority Mail Express labels printed before January 2012.

Although the Postal Service will not publish these revisions in the DMM until June 23, 2019, the standards are effective immediately.

Mailing Standards of the United States Postal Service, Domestic Mail Manual (DMM)

* * * * *

100 Retail Mail Letters, Cards, Flats, and Parcels

* * * * *

110 Priority Mail Express

* * * * *

115 Mail Preparation

* * * * *

2.0 Priority Mail Express 1-Day and 2-Day

* * * * *

[Delete 2.2, "Waiver of Signature," in its entirety and renumber current 2.3 and 2.4 as new 2.2 and 2.3.]

2.2 Signature Required

[Revise the first sentence of renumbered 2.2 to read as follows:]

For editions of Priority Mail Express Label 11-B or Label 11-F printed on or after January 2012, a mailer sending a Priority Mail Express item, and requiring a signature, must instruct USPS to provide a signature by checking the "signature required" box on Label 11-B or Label 11-F or indicating a signature is requested on a single-ply commercial label.***

* * * * *

200 Commercial Mail Letters, Cards, Flats, and Parcels

* * * * *

210 Priority Mail Express

* * * * *

215 Mail Preparation

* * * * *

2.0 Priority Mail Express 1-Day and 2-Day

* * * * *

[Delete 2.2, "Waiver of Signature," in its entirety and renumber current 2.3 and 2.4 as new 2.2 and 2.3.]

2.2 Signature Required

[Revise the first sentence of renumbered 2.2 to read as follows:]

For editions of Priority Mail Express Label 11-B or Label 11-F printed on or after January 2012, a mailer sending a Priority Mail Express item, and requiring a signature, must instruct USPS to provide a signature by checking the "signature required" box on Label 11-B or Label 11-F or indi-

cating a signature is requested on a single-ply commercial label.***

* * * * *

500 Additional Mailing Services

503 Extra Services

1.0 Basic Standards for All Extra Services

1.1 Description

[Revise the first sentence of 1.1 to read as follows:]

Extra services described in 2.0 through 11.0 provide optional services, such as insurance coverage, restricted delivery, and evidence of mailing, or a record of delivery (which includes a signature).***

* * * * *

1.8 Obtaining Delivery Information and Delivery Records

[Revise the text of item a. to read as follows:]

- a. Information by article number can be retrieved at usps.com or by calling 1-800-222-1811. A proof of delivery letter (including a signature, when available) may be provided by email. When a proof of delivery letter includes a signature, the signature provided may be a signature that was obtained from the recipient at the time of delivery, or, for certain services, an electronic signature that was previously provided by the addressee (or representative) and is maintained on file with the Postal Service. Eligible mailers may require at the time of mailing that a signature be obtained from the recipient at the time of delivery.

* * * * *

4.0 Insured Mail

* * * * *

4.3 Basic Standards

4.3.1 Description

* * * * *

[Revise the fourth and fifth sentences of item c. to read as follows:]

- c. ***An item insured for more than \$500.00 receives a delivery scan (includes returns products meeting the applicable standards in 505) and USPS provides a signature as the delivery record to the mailer electronically (excludes returns products). Customers may optionally obtain a delivery record by purchasing a printed return receipt (PS Form 3811; also see 6.0; excludes returns products).***

* * * * *

8.0 USPS Signature Services

8.1 Basic Standards

8.1.1 Description

* * * * *

[Revise the second sentence of item a. to read as follows:]

a. ***A delivery record (including a signature) is maintained by USPS and is available electronically or by email upon request.***

* * * * *

508 Recipient Services

1.0 Recipient Options

1.1 Basic Recipient Concerns

* * * * *

1.1.7 Priority Mail Express and Accountable Mail

* * * * *

[Revise the text of item b. to read as follows:]

b. Unless an electronic signature is used as described in 503.1.8a, a mailpiece may not be opened or given to the recipient before the recipient signs and legibly prints his or her name on the applicable form or label and returns the form or label to the USPS employee.

* * * * *

The Postal Service will incorporate these revisions into the next edition of the online DMM, which is available via Postal Explorer® at pe.usps.com.

— Product Classification, Marketing, 5-9-19

IMM Revision: Additional Availability of Electronic USPS Delivery Confirmation International Service

Effective May 9, 2019, the Postal Service™ is revising *Mailing Standards of the United States Postal Service, International Mail Manual (IMM®)*, section 252.2, to reflect that Electronic USPS Delivery Confirmation International service (E-USPS DELCON INTL®) is available to an additional country — Vietnam. Although we are revising the IMM as of May 9, 2019, the service became available April 19, 2019.

Mailing Standards of the United States Postal Service, International Mail Manual (IMM)

* * * * *

2 Conditions for Mailing

* * * * *

250 First-Class Package International Service

* * * * *

252 Eligibility

* * * * *

252.2 Electronic USPS Delivery Confirmation International (E-USPS DELCON INTL)

* * * * *

252.22 Availability

* * * * *

Exhibit 252.22

Countries Accepting Electronic USPS Delivery Confirmation International Service (E-USPS DELCON INTL)

[Revise the list by adding Vietnam in alphabetical order.]

* * * * *

Although effective on May 9, 2019, the Postal Service will incorporate this revision into the next edition of the online IMM, which is available via Postal Explorer® at pe.usps.com.

— Product Classification, Marketing, 5-9-19

IMM Revision: Individual Country Listing for Ghana

Effective May 9, 2019, the Postal Service™ is revising the Individual Country Listing for Ghana in *Mailing Standards of the United States Postal Service*, International Mail Manual (IMM®) to note that Ghana is updating its listing of prohibited items to include currency.

These revisions are based on a formal request that Ghana Post made through the Universal Postal Union via *International Bureau Circular 62*, dated April 22, 2019.

Mailing Standards of the United States Postal Service, International Mail Manual (IMM)

* * * * *

Individual Country Listings

* * * * *

Mexico

Country Conditions for Mailing

* * * * *

Ghana

Country Conditions for Mailing

Prohibitions

[Add a new entry in alphabetical order to read as follows:]

Currency: banknotes, treasury notes, currency notes, and coins.

* * * * *

Restrictions

[Remove the following entry:]

Banknotes, treasury notes, currency notes, and coins may only be sent in First-Class Package International Service with Registered Mail service shipments from one bank to another.

* * * * *

Although effective on May 9, 2019, the Postal Service will incorporate these revisions into the next edition of the online IMM, which is available via Postal Explorer® at pe.usps.com.

— Product Classification, Marketing, 5-9-19

IMM Revision: Individual Country Listing for Mexico

Effective May 9, 2019, the Postal Service™ is revising the International Country Listing for Mexico in *Mailing Standards of the United States Postal Service*, International Mail Manual (IMM®) to note that Mexico is imposing an import tax on merchandise sent by mail with a declared value over U.S. \$50.

This revision is based on a formal request that Correos de México made through the Universal Postal Union via *International Bureau Circular 34*, dated February 25, 2019.

Mailing Standards of the United States Postal Service, International Mail Manual (IMM)

* * * * *

Individual Country Listings

* * * * *

Observations

[Revise the entire Observations section to read as follows (revising all three items, and switching the order of the second and third items):]

1. As of March 1, 2019, import taxes (determined by the customs authority of Mexico) apply to goods with a declared value exceeding U.S. \$50, and Correos de México requests that a commercial invoice accompany such goods.
2. To speed delivery of items subject to customs duty, commercial shipments must contain two copies of the commercial invoice, inserted inside the package.
3. An import permit or license is required for merchandise exceeding U.S. \$1,000. Merchandise valued less than U.S. \$1,000 does not require an import permit.

* * * * *

Although effective on May 9, 2019, the Postal Service will incorporate this revision into the next edition of the online IMM, which is available via Postal Explorer® at pe.usps.com.

— Product Classification, Marketing, 5-9-19

Publications

Publication 431 Revision: Changes to Post Office Box Service and Caller Service Fee Groups

Effective May 9, 2019, Publication 431, *Post Office Box Service and Caller Service Fee Groups*, is revised to include the following changes.

Publication 431, *Post Office Box Service and Caller Service Fee Groups*

* * * * *

[Add the following entries:]

ZIP Code	Fee Group
46780	5

* * * * *

[Delete the following entries:]

ZIP Code	Fee Group
80401D	34
82003S	35

* * * * *

The online version of Publication 431 is dated July 2013. Publication 431 is currently available on the Postal Service™ PolicyNet website (blue.usps.gov/cpim):

- Go to blue.usps.gov.
- In the left-hand column under “Essential Links,” click *PolicyNet*.
- Go to the right-hand side under “Published Forms and Directives.”
- Click *Publications*.

Offices with WebBATS Manager/Supervisor access can view current Publication 431 information by going to the WebBATS Edit Facility Information page, as follows:

1. Go to the WebBATS main menu, and select Utility> Facility>Edit Facility option.
2. View the Fee Group field on the Edit Facility Information page.

— Retail Operations,
Retail and Customer Service Operations, 5-9-19

Forms

PS Form 1188 Revision: Address Change

Effective May 9, 2019, the Postal Service™ is revising PS Form 1188, *Cancellation of Organization Dues From Payroll Withholding*, to reflect a change of address for the National Postal Mail Handlers Union and the Postal Police Officers Association.

The May 2019 edition of PS Form 1188 supersedes all previous editions and is available on the Postal Service PolicyNet website:

- Go to blue.usps.gov.
- In the left-hand column under “Essential Links,” click *PolicyNet*.
- Go to the right-hand side under “Published Forms and Directives.”
- Click *Forms*.

The direct URL for the Postal Service PolicyNet website is blue.usps.gov/cpim.

— Human Resources Shared Service Center,
Employee Resource Management, 5-9-19

Organization Information

Domestic Mail

Labeling List Changes

Effective June 1, 2019, the Postal Service™ will revise Labeling List(s) L001, L006, L012, and L606 to reflect changes in mail processing operations. Mailers are expected to label according to these revised lists for mailings that are inducted on or after the June 1, 2019, effective date through the July 31, 2019, expiration date.

Labeling Lists

* * * * *

L001 5-Digit Scheme — Periodicals, Standard Mail, and Package Services Flats and Irregular Parcels

Changes

Column A Destination ZIP Codes	Column B Label Container To (Change From)	Column B Label Container To (Change To)
89107	LAS VEGAS NV 89102	LAS VEGAS NV 89107
89146	LAS VEGAS NV 89117	LAS VEGAS NV 89107

Deleted

Column A Destination ZIP Codes	Column B Label Container To (Deleted From)
72401	JONESBORO AR 72401
72404	JONESBORO AR 72401

* * * * *

Newly Added

Column A Destination ZIP Codes	Column B Label Container To (Added To)
89114	LAS VEGAS NV 89102
89126	LAS VEGAS NV 89102
89180	LAS VEGAS NV 89117

L006 5-Digit FSS Scheme - Periodicals, Standard Mail, and Package Services Flats in Bundles

* * * * *

Newly Added

Column A Destination ZIP Codes	Column B Scheme Bundle Container Placard (Added To)	Column C Facility Container Placard (Added To)
32129	PORT ORANGE FL 32129	FSS ORLANDO FL 328
32701	ALTAMONTE SPRINGS FL 32701	FSS ORLANDO FL 328
32704	APOPKA FL 32704	FSS ORLANDO FL 328
32714	ALTAMONTE SPRINGS FL 32714	FSS ORLANDO FL 328
32715	ALTAMONTE SPRINGS FL 32715	FSS ORLANDO FL 328
32716	ALTAMONTE SPRINGS FL 32716	FSS ORLANDO FL 328
32730	CASSELBERRY FL 32730	FSS ORLANDO FL 328
32752	LONGWOOD FL 32752	FSS ORLANDO FL 328
32762	OVIDO FL 32762	FSS ORLANDO FL 328
32763	ORANGE CITY FL 32763	FSS ORLANDO FL 328
32774	ORANGE CITY FL 32774	FSS ORLANDO FL 328
32780	TITUSVILLE FL 32780	FSS ORLANDO FL 328
32781	TITUSVILLE FL 32781	FSS ORLANDO FL 328
32783	TITUSVILLE FL 32783	FSS ORLANDO FL 328
32791	LONGWOOD FL 32791	FSS ORLANDO FL 328
32795	LAKE MARY FL 32795	FSS ORLANDO FL 328
32796	TITUSVILLE FL 32796	FSS ORLANDO FL 328

Column A Destination ZIP Codes	Column B Scheme Bundle Container Placard (Added To)	Column C Facility Container Placard (Added To)
32811	ORLANDO FL 32811	FSS ORLANDO FL 328
32820	ORLANDO FL 32820	FSS ORLANDO FL 328
32831	ORLANDO FL 32831	FSS ORLANDO FL 328
32833	ORLANDO FL 32833	FSS ORLANDO FL 328
32861	ORLANDO FL 32861	FSS ORLANDO FL 328
32867	ORLANDO FL 32867	FSS ORLANDO FL 328
32869	ORLANDO FL 32869	FSS ORLANDO FL 328
32877	ORLANDO FL 32877	FSS ORLANDO FL 328
32878	ORLANDO FL 32878	FSS ORLANDO FL 328
32932	COCOA BEACH FL 32932	FSS ORLANDO FL 328
32941	MELBOURNE FL 32941	FSS ORLANDO FL 328
32954	MERRITT ISLAND FL 32954	FSS ORLANDO FL 328
32956	ROCKLEDGE FL 32956	FSS ORLANDO FL 328
32961	VERO BEACH FL 32961	FSS ORLANDO FL 328
32964	VERO BEACH FL 32964	FSS ORLANDO FL 328
32965	VERO BEACH FL 32965	FSS ORLANDO FL 328
32969	VERO BEACH FL 32969	FSS ORLANDO FL 328
34712	CLERMONT FL 34712	FSS ORLANDO FL 328
34713	CLERMONT FL 34713	FSS ORLANDO FL 328
34714	CLERMONT FL 34714	FSS ORLANDO FL 328
34715	CLERMONT FL 34715	FSS ORLANDO FL 328

* * * * *

L012 5-Digit ZIP Scheme Combination

Changes

Column A Destination ZIP Codes	Column B Label Container To (Change From)	Column B Label Container To (Change To)
28115	MOORESVILLE NC 28115	TROUTMAN NC 28166
28166	MOORESVILLE NC 28115	TROUTMAN NC 28166

Column A Destination ZIP Codes	Column B Label Container To (Change From)	Column B Label Container To (Change To)
28561	NEW BERN NC 28560	NEW BERN NC 28562
28563	NEW BERN NC 28560	NEW BERN NC 28562
28564	NEW BERN NC 28560	NEW BERN NC 28562

Newly Added

Column A Destination ZIP Codes	Column B Label Container To (Added To)
28001	HARRISBURG NC 28075
28002	HARRISBURG NC 28075
28006	MOUNT HOLLY NC 28120
28012	BELMONT NC 28012
28016	KINGS MOUNTAIN NC 28086
28017	SHELBY NC 28150
28018	RUTHERFORDTON NC 28139
28020	SHELBY NC 28150
28021	GASTONIA NC 28056
28023	LANDIS NC 28088
28031	DENVER NC 28037
28032	BELMONT NC 28012
28033	CROUSE NC 28033
28034	GASTONIA NC 28056
28035	DAVIDSON NC 28036
28036	DAVIDSON NC 28036
28037	DENVER NC 28037
28040	RUTHERFORDTON NC 28139
28043	RUTHERFORDTON NC 28139
28056	GASTONIA NC 28056
28070	HUNTERSVILLE NC 28070
28071	LANDIS NC 28088
28073	KINGS MOUNTAIN NC 28086
28075	HARRISBURG NC 28075
28078	HUNTERSVILLE NC 28070
28079	WAXHAW NC 28173
28080	MOUNT HOLLY NC 28120
28081	KANNAPOLIS NC 28081
28082	KANNAPOLIS NC 28081
28083	KANNAPOLIS NC 28081
28086	KINGS MOUNTAIN NC 28086
28088	LANDIS NC 28088
28090	SHELBY NC 28150
28091	WADESBORO NC 28170
28092	CROUSE NC 28033
28093	CROUSE NC 28033
28097	LOCUST NC 28097
28098	GASTONIA NC 28056
28101	BELMONT NC 28012
28103	WADESBORO NC 28170
28107	LOCUST NC 28097
28110	MONROE NC 28112
28111	MONROE NC 28112
28112	MONROE NC 28112
28114	RUTHERFORDTON NC 28139
28117	DAVIDSON NC 28036
28119	WADESBORO NC 28170
28120	MOUNT HOLLY NC 28120
28124	HARRISBURG NC 28075
28125	TROUTMAN NC 28166

Column A Destination ZIP Codes	Column B Label Container To (Added To)
28127	HARRISBURG NC 28075
28128	HARRISBURG NC 28075
28129	LOCUST NC 28097
28133	WADESBORO NC 28170
28134	BELMONT NC 28012
28135	WADESBORO NC 28170
28137	HARRISBURG NC 28075
28138	LANDIS NC 28088
28139	RUTHERFORDTON NC 28139
28144	SALISBURY NC 28144
28145	SALISBURY NC 28144
28146	SALISBURY NC 28144
28147	SALISBURY NC 28144
28150	SHELBY NC 28150
28151	SHELBY NC 28150
28152	SHELBY NC 28150
28159	LANDIS NC 28088
28160	RUTHERFORDTON NC 28139
28163	LOCUST NC 28097
28164	MOUNT HOLLY NC 28120
28167	RUTHERFORDTON NC 28139
28168	CROUSE NC 28033
28170	WADESBORO NC 28170
28173	WAXHAW NC 28173
28174	WADESBORO NC 28170
28202	CHARLOTTE NC 28204
28203	CHARLOTTE NC 28204
28204	CHARLOTTE NC 28204
28209	CHARLOTTE NC 28209
28210	CHARLOTTE NC 28209
28218	CHARLOTTE NC 28299
28219	CHARLOTTE NC 28217
28220	CHARLOTTE NC 28299
28221	CHARLOTTE NC 28299
28224	CHARLOTTE NC 28299
28226	CHARLOTTE NC 28226
28229	CHARLOTTE NC 28299
28230	CHARLOTTE NC 28204
28231	CHARLOTTE NC 28204
28232	CHARLOTTE NC 28204
28234	CHARLOTTE NC 28204
28235	CHARLOTTE NC 28204
28236	CHARLOTTE NC 28204
28237	CHARLOTTE NC 28204
28244	CHARLOTTE NC 28204
28246	CHARLOTTE NC 28204
28247	CHARLOTTE NC 28299
28266	CHARLOTTE NC 28299
28270	CHARLOTTE NC 28226
28271	CHARLOTTE NC 28299

Column A Destination ZIP Codes	Column B Label Container To (Added To)
28280	CHARLOTTE NC 28204
28281	CHARLOTTE NC 28204
28282	CHARLOTTE NC 28204
28284	CHARLOTTE NC 28204
28285	CHARLOTTE NC 28204
28287	CHARLOTTE NC 28209
28297	CHARLOTTE NC 28299
28299	CHARLOTTE NC 28299
28454	HAMPSTEAD NC 28443
28524	MOREHEAD CITY NC 28557
28525	NEW BERN NC 28562
28528	MOREHEAD CITY NC 28557
28533	MOREHEAD CITY NC 28557
28562	NEW BERN NC 28562
28579	MOREHEAD CITY NC 28557
28585	NEW BERN NC 28562
29704	ROCK HILL SC 29730
29706	FORT MILL SC 29715
29709	LANCASTER SC 29720
29710	CLOVER SC 29710
29712	ROCK HILL SC 29730

Column A Destination ZIP Codes	Column B Label Container To (Added To)
29714	ROCK HILL SC 29730
29715	FORT MILL SC 29715
29716	FORT MILL SC 29715
29717	CLOVER SC 29710
29718	LANCASTER SC 29720
29720	LANCASTER SC 29720
29721	LANCASTER SC 29720
29722	LANCASTER SC 29720
29726	LANCASTER SC 29720
29727	LANCASTER SC 29720
29728	LANCASTER SC 29720
29729	LANCASTER SC 29720
29730	ROCK HILL SC 29730
29731	ROCK HILL SC 29730
29733	ROCK HILL SC 29730
29734	ROCK HILL SC 29730
29741	LANCASTER SC 29720
29742	CLOVER SC 29710
29743	CLOVER SC 29710
29745	CLOVER SC 29710

Deleted

Column A Destination ZIP Codes	Column B Label Container To (Deleted From)
28451	LELAND NC 28451
28461	LELAND NC 28451
28560	NEW BERN NC 28560

* * * * *

L606 5-Digit Scheme — Standard Mail, First-Class Mail, and Package Services Parcels

* * * * *

Deleted

Column A Destination ZIP Codes	Column B Label Container To (Deleted From)
63034	FLORISSANT MO 63033
67206	WICHITA KS 67206
67207	WICHITA KS 67207
67226	WICHITA KS 67206
67230	WICHITA KS 67207
72704	FAYETTEVILLE AR 72701
78744	AUSTIN TX 78719
89012	HENDERSON NV 89014
90301	INGLEWOOD CA 90301
90303	INGLEWOOD CA 90301
90304	INGLEWOOD CA 90301
90305	INGLEWOOD CA 90301

Column A Destination ZIP Codes	Column B Label Container To (Deleted From)
90306	INGLEWOOD CA 90301
90307	INGLEWOOD CA 90301
90308	INGLEWOOD CA 90301
90310	INGLEWOOD CA 90301
90312	INGLEWOOD CA 90301
97301	SALEM OR 97301
97317	SALEM OR 97301

— Logistics, Network Development, and Support,
Network Operations, 5-9-19

Human Resources

Living Healthy Lives

National Women’s Health Week, a time to encourage women to lead healthier lives, is May 12–19. The U.S. Office on Women’s Health helps organize the week, which calls on women of all ages to:

- Be active,
- Eat healthy,
- Take care of their mental health, and
- Seek regular checkups from a doctor.

The Wellness team is encouraging Postal Service™ employees to take time to educate themselves and the women in their lives about important health topics. Since heart disease is a leading cause of death for women in the United States, start by learning the signs of a heart attack by watching this video: liteblue.usps.gov/humanresources/benefits/health-wellness/wellness-videos/hrw15.shtml?

For more information about women’s health matters, visit the Wellness *LiteBlue* page at liteblue.usps.gov/humanresources/benefits/health-wellness/welcome.shtml.

— *Benefits and Compensation, Human Resources, 5-9-19*

Take the Postal Pulse Survey: Your Opinion Counts

The next Postal Pulse® survey is May 14–June 14, 2019, and the comment box remains. Postal Service™ leadership listens to every employee’s feedback and encourages you to fill out the Postal Pulse survey. We use employee feedback from this survey to:

- Further improve USPS® workplaces.
- Identify business processes that can be duplicated and applied throughout the organization.

Employees may take the Postal Pulse survey the following ways:

- **Bargaining employees** via work and home mailings, Outlook email, or *LiteBlue*.

- **PCES/EAS employees** via Outlook email or *LiteBlue*.

Remember, your feedback is very important to the Postal Service and we want to hear from you. Take the survey when it opens on May 14.

If you have questions about the Postal Pulse survey or its confidentiality requirements, contact the Engagement team by email at Engagement@usps.gov or by phone at 844-303-6424.

— *Employee Engagement, Chief Human Resources Officer, 5-9-19*

Mailing and Shipping Services

Mail Alert

The mailings below will be deposited in the near future. Offices must process this mail according to applicable service standards with the in-home dates in mind. Mailers wishing to participate in these alerts, for mailings of 1 mil-

lion pieces or more, must contact Business Service Network Integration at 202-268-3258 at least 1 month before the requested delivery dates.

Requested Delivery Dates	Title of Mailing	Class and Type of Mail	Number of Pieces (Millions)	Distribution	Presort Level	Comments
05/13/19–05/16/19	Ginny’s	Standard Catalog	1.0	Nationwide	3/5 Digit	Quad Graphics
05/15/19–05/18/19	Montgomery Ward	Standard Catalog	2.0	Nationwide	3/5 Digit	Quad Graphics
05/20/19–05/23/19	Country Door	Standard Catalog	2.0	Nationwide	3/5 Digit	Quad Graphics

— *Business Customer Support and Services, Sales and Customer Relations, 5-9-19*

The Postal Pulse

Your Views About  Your Workplace

The **Postal Pulse** survey is
May 14 – June 14, 2019

Take the Postal Pulse Survey from May 14 to June 14 —
Your Opinion Counts

The **Postal Pulse Survey** is used to measure a team's level of engagement. We will use your feedback to help improve USPS® workplaces.

The Postal Service® uses survey feedback to implement positive change designed to:

- Improve the work environment of every employee.
- Provide an exceptional customer experience.
- Meet the challenges of a changing world.

If you have questions about the survey or confidentiality requirements, contact the Engagement Team at:

- Engagement@usps.gov.
- 1-844-303-6424.
- <https://liteblue.usps.gov/emp-engagement/contacts.htm>

Stamp Services

Stamp Announcement 19-19: USS Missouri Stamp



©2018 USPS

On June 11, 2019, in Honolulu, HI, the U.S. Postal Service® will issue the USS *Missouri* stamp (Forever® priced at the First-Class Mail® rate) in one design, in a pressure-sensitive adhesive pane of 20 stamps (Item 478700). The stamp will go on sale nationwide June 11, 2019, and must not be sold or canceled before the first-day-of-issue.

The U.S. Postal Service celebrates USS *Missouri* (BB-63), America's last battleship, with the issuance of a commemorative stamp in 2019, coinciding with the 75th anniversary of the *Missouri's* commissioning on June 11, 1944. The stamp art depicts the *Missouri* in the disruptive camouflage she wore from her commissioning until a refit in early

1945. The *Missouri* earned numerous combat awards and citations during her decades of service, which include World War II, the Korean War, and Operation Desert Storm. She played a momentous role when she hosted the ceremony marking Japan's surrender and the end of World War II. Designed by art director Greg Breeding, the stamp features a digital illustration by Dan Cosgrove.

Availability to Post Offices: Item 478700, USS Missouri (Forever Priced at the First-Class Mail Rate) Commemorative Pane of 20 Stamps

Stamp Fulfillment Services will make an automatic push distribution to Post Offices of a quantity to cover approximately 30 days of sales. Distribution quantities for the automatic push distribution are available by logging on to SFS Web at sfsweb.usps.gov. Post Offices may begin ordering stamps on the first-day-of-issue through SFS Web; offices must also check the amount they will receive in their automatic push distribution.

How to Order the First-Day-of-Issue Postmark

Customers have 120 days to obtain the first-day-of-issue postmark by mail. They may purchase new stamps at their local Post Office™ or at The Postal Store® website at usps.com/shop. They must affix the stamps to envelopes of their choice, address the envelopes (to themselves or others), and place them in a larger envelope addressed to:

FDOI – USS Missouri Stamp
USPS Stamp Fulfillment Services
8300 NE Underground Drive, Suite 300
Kansas City, MO 64144-9900

After applying the first-day-of-issue postmark, the Postal Service™ will return the envelopes through the mail. There is no charge for the postmark up to a quantity of 50. There is a 5-cent charge for each additional postmark over 50. All orders must be postmarked by October 11, 2019.

How to Order First-Day Covers

The Postal Service also offers first-day covers for new stamp issues and Postal Service stationery items postmarked with the official first-day-of-issue cancellation. Each item has an individual catalog number and is offered in the *USA Philatelic* publication and online at usps.com/shop. Customers may register to receive a free *USA Philatelic* publication online at usps.com/philatelic.

Locally produced items are not authorized. Only merchandise that has been approved and assigned an item number by Headquarters Retail Marketing may be produced and sold.

Issue:	USS <i>Missouri</i> Stamp
Item Number:	478700
Denomination & Type of Issue:	First-Class Mail Forever
Format:	Pane of 20 (1 design)
Series:	N/A
Issue Date & City:	June 11, 2019, Honolulu, HI 96818
Art Director:	Greg Breeding, Charlottesville, VA
Designer:	Greg Breeding, Charlottesville, VA
Typographer:	Greg Breeding, Charlottesville, VA
Artist:	Dan Cosgrove, Chicago, IL
Modeler:	Sandra Lane/Michelle Finn
Manufacturing Process:	Offset, Microprint
Printer:	Banknote Corporation of America
Press Type:	Alprinta 74
Stamps per Pane:	20
Print Quantity:	20,000,000 stamps
Paper Type:	Phosphor, Block Tag
Adhesive Type:	Pressure-sensitive
Processed at:	Banknote Corporation of America
Colors:	Cool Gray 8, Cyan, Magenta, Yellow, Black
Stamp Orientation:	Vertical
Image Area (w x h):	0.84 x 1.42 in/21.336 x 36.068 mm
Overall Size (w x h):	0.98 x 1.56 in/24.892 x 39.624 mm
Full Pane Size (w x h):	6 x 8.25 in/152.4 x 209.55 mm
Press Sheet Size (w x h):	18 x 24.75 in/457.2 x 628.65 mm
Plate Size:	180 stamps per revolution
Plate Numbers:	"B" followed by five (5) single digits
Marginal Markings:	
Front:	Footer: USS <i>Missouri</i> • Plate numbers in top corners
Back:	©2018 USPS • USPS logo • Two barcodes (478700) • Plate position diagram • Promotional text

— Stamp Services, Marketing, 5-9-19

Stamp Announcement 19-20: George H.W. Bush Stamp

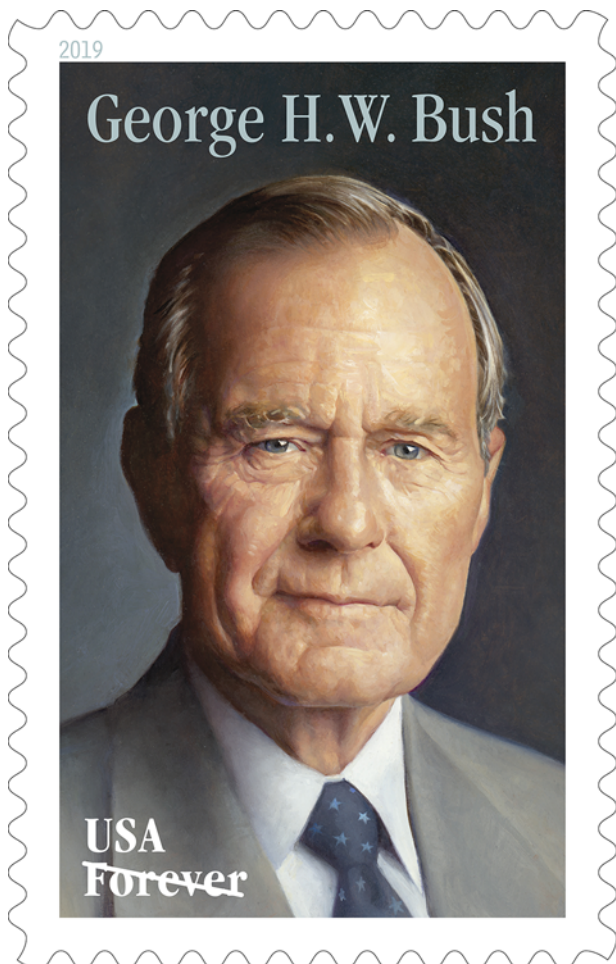

©2019 USPS

On June 12, 2019, in College Station, TX, the U.S. Postal Service® will issue the *George H.W. Bush* stamp (Forever® priced at the First-Class Mail® rate) in one design, in a pressure-sensitive adhesive pane of 20 stamps (Item 478200). The stamp will go on sale nationwide June 12, 2019. **The *George H.W. Bush* stamp must not be sold or canceled before the June 12th first-day-of-issue.**

This stamp honors former President George H.W. Bush, who died on November 30, 2018, at the age of 94. The stamp art is a portrait of Bush painted by award-winning artist Michael J. Deas. It is based on a 1997 photograph taken by Timothy Greenfield-Sanders. The 41st president of the United States guided the U.S. through the end of the Cold War and drove the creation of a multinational coalition that successfully forced Iraq to withdraw from Kuwait in the Persian Gulf War. An advocate for public service, Bush explained his vision of a nation of volunteers as “a brilliant diversity spread like stars, like a thousand points of light in a broad and peaceful sky.” Phil Jordan was the art director and stamp designer.

Availability to Post Offices: Item 478200, George H.W. Bush (Forever Priced at the First-Class Mail Rate) Commemorative Pane of 20 Stamps

Stamp Fulfillment Services will make an automatic push distribution to Post Offices of a quantity to cover approximately 30 days of sales. Distribution quantities for the automatic push distribution are available by logging on to SFS Web at sfsweb.usps.gov. Post Offices may begin ordering stamps on the first-day-of-issue through SFS Web; offices must also check the amount they will receive in their automatic push distribution.

Special Dedication Postmarks

Only the following pictorial postmark is permitted for the *George H.W. Bush* stamp. The word “Station” or the abbreviation “STA” is required somewhere in the design, because it will be a temporary station. **Use of any image other than the following special pictorial image is prohibited.**

Guidelines for Finalizing the George H.W. Bush Stamp Pictorial Postmark Art



To finalize the *George H.W. Bush* stamp pictorial postmark art, insert the date, city, state, and ZIP Code™ of the physical location of your event adjacent to the stamp image. Overall dimensions of the pictorial postmark must not exceed 4 inches (horizontally) by 2 inches (vertically). Collectors prefer the dimensions 3-1/2 inches by 1.

The Postal Service™ must make all special postmarks known to collectors through advance publicity in the *Postal Bulletin*. Therefore, all special dedication cancellations must be reported to Stamp Services 4 weeks before the event using PS Form 413, *Pictorial Postmark Announcement/Report*. To get a copy of the form, go to blue.usps.gov/formmgmt/forms/ps413.pdf.

How to Order the First-Day-of-Issue Postmark

Customers have 120 days to obtain the first-day-of-issue postmark by mail. They may purchase new stamps at their local Post Office™ or at The Postal Store® website at usps.com/shop. They must affix the stamps to envelopes of their choice, address the envelopes (to themselves or others), and place them in a larger envelope addressed to:

FDOI – George H.W. Bush Stamp
USPS Stamp Fulfillment Services
8300 NE Underground Drive, Suite 300
Kansas City, MO 64144-9900

After applying the first-day-of-issue postmark, the Postal Service will return the envelopes through the mail. There is no charge for the postmark up to a quantity of 50. There is a 5-cent charge for each additional postmark over 50. All orders must be postmarked by October 12, 2019.

How to Order First-Day Covers

The Postal Service also offers first-day covers for new stamp issues and Postal Service stationery items postmarked with the official first-day-of-issue cancellation. Each item has an individual catalog number and is offered in the *USA Philatelic* publication and online at usps.com/shop. Customers may register to receive a free *USA Philatelic* publication online at usps.com/philatelic.

Locally produced items are not authorized. Only merchandise that has been approved and assigned an item number by Headquarters Retail Marketing may be produced and sold.

Issue:	<i>George H.W. Bush</i> Stamp
Item Number:	478200
Denomination & Type of Issue:	First-Class Mail Forever
Format:	Pane of 20 (1 design)
Series:	N/A
Issue Date & City:	June 12, 2019, College Station, TX 77840
Art Director:	Phil Jordan, Falls Church, VA
Designer:	Phil Jordan, Falls Church, VA
Typographer:	Phil Jordan, Falls Church, VA
Artist:	Michael J. Deas, New Orleans, LA
Modeler:	Sandra Lane/Michelle Finn
Manufacturing Process:	Offset, Microprint
Printer:	Banknote Corporation of America
Press Type:	Alprinta 74
Stamps per Pane:	20
Print Quantity:	40,000,000 stamps
Paper Type:	Phosphor, Block Tag
Adhesive Type:	Pressure-sensitive
Processed at:	Banknote Corporation of America
Colors:	Pantone 5513, Cyan, Magenta, Yellow, Black
Stamp Orientation:	Vertical
Image Area (w x h):	0.84 x 1.42 in/21.336 x 36.068 mm
Overall Size (w x h):	0.98 x 1.56 in/24.892 x 39.624 mm
Full Pane Size (w x h):	5.92 x 7.24 in/150.368 x 183.896 mm
Press Sheet Size (w x h):	11.84 x 21.72 in/300.736 x 551.688 mm
Plate Size:	240 stamps per revolution
Plate Numbers:	"B" followed by five (5) single digits
Marginal Markings:	
Front:	Plate numbers in four corners
Back:	©2019 USPS • USPS logo • Two barcodes (478200) • Plate position diagram • Promotional text

– Stamp Services, Marketing, 5-9-19

Save Vanishing Species Semipostal Stamps Withdrawn From Sale – Statutory Authority Expired December 31, 2018

Effective close-of-business December 31, 2018, all Post Offices, stations, branches, and contract postal units were to withdraw from sale the *Save Vanishing Species* semipostal stamp stock (Item 576600). **These items are to be retained at the unit level until further notice. Do not prepare these items for destruction at this time.**

Absolutely no sales of the *Save Vanishing Species* semipostal stamps and products are permitted at retail counters and outlets. The items are also withdrawn from sale at Stamp Fulfillment Services and The Postal Store® at usps.com/shop.

– Stamp Services, Marketing, 5-9-19

Pictorial Postmarks Announcement

As a community service, the Postal Service™ offers pictorial postmarks to commemorate local events celebrated in communities throughout the nation. A list of events for which pictorial postmarks are authorized appears on the following pages. The sponsor of the pictorial postmark appears in italics under the date. Also provided are illustrations of these postmarks.

People attending these local events may obtain the postmark in person at the temporary Post Office™ station established there. Those who cannot attend the event but who wish to obtain the postmark may submit a mail order request. Pictorial postmarks are available only for the dates indicated, and *requests must be postmarked no later than 30 days following the requested pictorial postmark date.*

All requests must include a stamped envelope or postcard bearing at least the minimum First-Class Mail® postage. Items submitted for postmark may not include

postage issued after the date of the requested postmark. Such items will be returned unserved.

Customers wishing to obtain a postmark must affix stamps to any envelope or postcard of their choice, address the envelope or postcard to themselves or others, insert a card of postcard thickness in envelopes for sturdiness, and tuck in the flap. Place the envelope or postcard in a larger envelope and address it to: Pictorial Postmarks, followed by the Name of the Station, Address, City, State, ZIP+4® Code, as listed next to the postmark.

Customers can also send stamped envelopes and postcards without addresses for postmark, as long as they supply a larger envelope with adequate postage and their return address. After applying the pictorial postmark, the Postal Service returns the items (with or without addresses) under addressed protective cover.

The following pictorial postmarks have been extended for 30 days:



April 25–28, 2019

United States Postal Service

New Orleans Jazz and Heritage Festival 50th Anniversary Station
Marketing Department
PO Box 50336
New Orleans, LA 70150-0336



April 30, 2019

United States Postal Service

Post Office Murals Station
Postmaster
120 South First Street
Anadarko, OK 73005-9998



May 2–5, 2019

United States Postal Service

New Orleans Jazz and Heritage Festival 50th Anniversary Station
Marketing Department
PO Box 50336
New Orleans, LA 70150-0336



May 3, 2019

United States Postal Service

Philatelic Show 2019 Moon Landing Station
District Retail
25 Dorchester Avenue, Room 4009
Boston, MA 02205-9600



May 9, 2019
Village of Alden
 Village of Alden
 Sesquicentennial Station
 Postmaster
 13127 Broadway Street
 Alden, NY 14004-9998

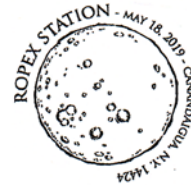

May 18, 2019
Rochester Philatelic Association
 ROPEX Station
 Postmaster
 405 Eastern Boulevard
 Canandaigua, NY 14424-9998



May 10, 2019
South Haven/Van Buren County Convention and Visitors Bureau
 Sesquicentennial Station
 Postmaster
 PO Box 9998
 South Haven, MI 49090-9998



May 18, 2019
Stoughton Chamber of Commerce
 Syttende Mai Station
 Postmaster
 PO Box 9998
 Stoughton, WI 53589-9998



May 10-11, 2019
Butler County Philatelic Society
 BUTLERPEX Station
 Postmaster
 345 South Main Street
 Butler, PA 16001-9998

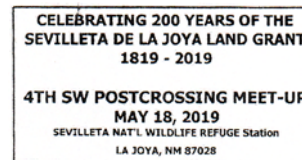

May 18, 2019
United States Postal Service
 Sevilleta National Wildlife Refuge Station
 Postmaster
 PO Box 9998
 La Joya, NM 87028-9998



May 15-18, 2019
Addison Historical Society
 National Pike Festival Station
 Postmaster
 PO Box 9998
 Addison, PA 15411-9998



May 18, 2019
Chester Foundation, Inc.
 Chester Station
 Postmaster
 PO Box 9998
 Chester, MA 01011-9998



May 17, 2019
Rochester Philatelic Association
 ROPEX Station
 Postmaster
 405 Eastern Boulevard
 Canandaigua, NY 14424-9998



May 18, 2019
Otselic Valley Fishing and Heritage Association
 11th Fishing and Heritage Day Station
 Postmaster
 1639 Cortland Street
 Deruyter, NY 13052-9998



May 17, 2019
United States Postal Service
 Ross Post Office 200 Years Station
 Postmaster
 PO Box 9998
 Ross, OH 45061-9998



May 18, 2019
The Village of Caledonia
 Village of Caledonia Station
 Postmaster
 103 Laurel Street
 Potosi, MO 63664-9998



May 18, 2019
Tazewell County Historical Society
 Tazewell Train Station
 Postmaster
 1511 Riverside Drive
 North Tazewell, VA 24630-9998



May 22, 2019
Wild Rivers Land Trust
 Postmaster
 311 7th Street
 Port Orford, OR 97465-9998



May 18, 2019
Bethel Historical Society
 Historical Society Station
 Postmaster
 34 North Main Street
 Bethel, VT 05032-9998

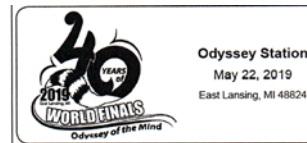

May 22, 2019
Greater Lansing Convention and Visitors Bureau
 Odyssey Station
 Postmaster
 PO Box 9998
 East Lansing, MI 48824-9998

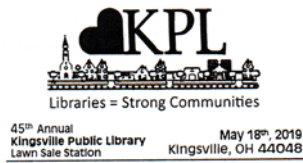

May 18, 2019
City of Kingsville
 Lawn Sale Station
 Postmaster
 3110 West Main Street
 Kingsville, OH 44048-9998

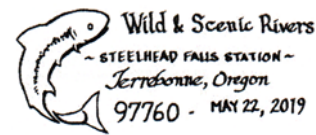

May 22, 2019
United States Postal Service
 Steelhead Falls Station
 8080 11th Street
 Terrebonne, OR 97760-9999



May 22, 2019
United States Postal Service
 Clarion Station
 Postmaster
 626 Main Street
 Clarion, PA 16214-9998

— Stamp Services,
 Marketing, 5-9-19

How to Order the First-Day-of-Issue Digital Color or Traditional Postmarks

Customers have 120 days to obtain the first-day-of-issue postmarks by mail. Each cover must have sufficient postage to meet First-Class Mail® requirements. Customers may purchase new stamps at their local Post Office™, by phone at 800-782-6724, or on The Postal Store® website at usps.com/shop.

Digital Color Postmarks

Only select stamp issues offer a digital color postmark. Customers may submit #6 or #10 envelopes constructed of paper rated as “laser safe.” The Postal Service™ recommends envelopes of 80-pound Accent Opaque, acid-free, 9/16-inch side seams with no glue on the flap. The maximum size of all digital color postmarks is 2 inches (vertical) by 4 inches (horizontal). Allow sufficient space on the envelope to accommodate the postmark. Do not use self-adhesive labels for addresses on the envelope. Two test envelopes must be included. There is a minimum of 10 envelopes at 50 cents per postmark required at the time of servicing. Customers must submit a check, money order, or credit card for payment.

The Postal Service reserves the right to not accept hand-painted and other cachet envelopes that are not compatible with our digital color postmark equipment. The Postal Service also reserves the right to substitute traditional black rubber postmarks if use of nonspecified envelopes results in poor image quality or damage to equipment.

Customers must affix the stamps to the envelopes and address them to themselves or others for return through the mail. Or, they may include an additional self-addressed return envelope, large enough to accommodate their canceled items, with sufficient postage affixed for return of

their postmarked items. Address customer requests for digital color postmarks to:

FDOI – (Name of Stamp Issue)
USPS Stamp Fulfillment Services
8300 NE Underground Drive, Suite 300
Kansas City, MO 64144-9900

After applying the first-day-of-issue postmark, the Postal Service will return the envelopes to the customer by U.S. Mail®.

Traditional Postmarks

Customers must affix the stamps to the envelopes and address them to themselves or others for return through the mail. Or, they may include an additional self-addressed return envelope, large enough to accommodate their canceled items, with sufficient postage affixed for return of their postmarked items. Address customer requests for traditional postmarks to:

FDOI – (Name of Stamp Issue)
USPS Stamp Fulfillment Services
8300 NE Underground Drive, Suite 300
Kansas City, MO 64144-9900

After applying the first-day-of-issue postmark, the Postal Service will return the envelopes to the customer by U.S. Mail™. There is no charge for the first 50 postmarks. There is a 5-cent charge for each additional postmark over 50. Customers must submit a check, money order, or credit card for payment.

Locally produced items are not authorized. Only merchandise that has been approved and assigned an item number by Headquarters Retail Marketing may be produced and sold



Digital Color Pictorial

FDOI – Hearts Blossom Stamp

USPS Stamp Fulfillment Services
8300 NE Underground Drive, Suite 300
Kansas City, MO 64144-9900

May 10, 2019



Black and White Pictorial

FDOI – Hearts Blossom Stamp

USPS Stamp Fulfillment Services
8300 NE Underground Drive, Suite 300
Kansas City, MO 64144-9900

May 10, 2019



Digital Color Pictorial

FDI – Year of the Boar Stamp

USPS Stamp Fulfillment Services
8300 NE Underground Drive, Suite 300
Kansas City, MO 64144-9900

May 17, 2019



Black and White Pictorial

FDI – Year of the Boar Stamp

USPS Stamp Fulfillment Services
8300 NE Underground Drive, Suite 300
Kansas City, MO 64144-9900

May 17, 2019



Digital Color Pictorial

FDI – Joshua Tree Stamp

USPS Stamp Fulfillment Services
8300 NE Underground Drive, Suite 300
Kansas City, MO 64144-9900

May 27, 2019



Black and White Pictorial

FDI – Joshua Tree Stamp

USPS Stamp Fulfillment Services
8300 NE Underground Drive, Suite 300
Kansas City, MO 64144-9900

May 27, 2019

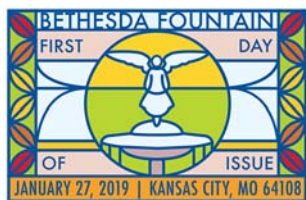

Digital Color Pictorial

FDI – Bethesda Fountain Stamp

USPS Stamp Fulfillment Services
8300 NE Underground Drive, Suite 300
Kansas City, MO 64144-9900

May 27, 2019



Black and White Pictorial

FDI – Bethesda Fountain Stamp

USPS Stamp Fulfillment Services
8300 NE Underground Drive, Suite 300
Kansas City, MO 64144-9900

May 27, 2019



Black and White Pictorial

FDI – California Dogface (Butterfly) Stamp

USPS Stamp Fulfillment Services
8300 NE Underground Drive, Suite 300
Kansas City, MO 64144-9900

May 27, 2019

FIRST DAY OF ISSUE

U.S. FLAG

JANUARY 27, 2019 | KANSAS CITY, MO 64108

Black and White Pictorial**FDOI – U.S. Flag Stamp**USPS Stamp Fulfillment Services
8300 NE Underground Drive, Suite 300
Kansas City, MO 64144-9900

May 27, 2019

**Digital Color Pictorial****FDOI – Gregory Hines Stamp**USPS Stamp Fulfillment Services
8300 NE Underground Drive, Suite 300
Kansas City, MO 64144-9900

May 28, 2019

**Black and White Pictorial****FDOI – Gregory Hines Stamp**USPS Stamp Fulfillment Services
8300 NE Underground Drive, Suite 300
Kansas City, MO 64144-9900

May 28, 2019

**Digital Color Pictorial****FDOI – Cactus Flowers Stamps**USPS Stamp Fulfillment Services
8300 NE Underground Drive, Suite 300
Kansas City, MO 64144-9900

June 15, 2019

**Black and White Pictorial****FDOI – Cactus Flowers Stamps**USPS Stamp Fulfillment Services
8300 NE Underground Drive, Suite 300
Kansas City, MO 64144-9900

June 15, 2019

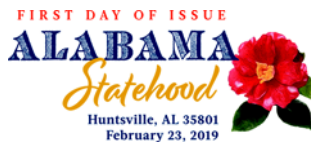
**Digital Color Pictorial****FDOI – Alabama Statehood Stamp**USPS Stamp Fulfillment Services
8300 NE Underground Drive, Suite 300
Kansas City, MO 64144-9900

June 23, 2019

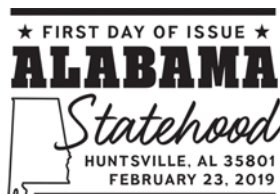
**Black and White Pictorial****FDOI – Alabama Statehood Stamp**USPS Stamp Fulfillment Services
8300 NE Underground Drive, Suite 300
Kansas City, MO 64144-9900

June 23, 2019



FDOI – Star Ribbon Stamp
 USPS Stamp Fulfillment Services
 8300 NE Underground Drive, Suite 300
 Kansas City, MO 64144-9900
 July 22, 2019

Black and White Pictorial



FDOI – Coral Reefs Stamps
 USPS Stamp Fulfillment Services
 8300 NE Underground Drive, Suite 300
 Kansas City, MO 64144-9900
 July 29, 2019

Black and White Pictorial



FDOI – Marvin Gaye Stamp
 USPS Stamp Fulfillment Services
 8300 NE Underground Drive, Suite 300
 Kansas City, MO 64144-9900
 August 2, 2019

Digital Color Pictorial



FDOI – Marvin Gaye Stamp
 USPS Stamp Fulfillment Services
 8300 NE Underground Drive, Suite 300
 Kansas City, MO 64144-9900
 August 2, 2019

Black and White Pictorial



FDOI – Post Office Murals Stamps
 USPS Stamp Fulfillment Services
 8300 NE Underground Drive, Suite 300
 Kansas City, MO 64144-9900
 August 10, 2019

Digital Color Pictorial



FDOI – Post Office Murals Stamps
 USPS Stamp Fulfillment Services
 8300 NE Underground Drive, Suite 300
 Kansas City, MO 64144-9900
 August 10, 2019

Black and White Pictorial



FDOI – “Little Mo” Stamp
 USPS Stamp Fulfillment Services
 8300 NE Underground Drive, Suite 300
 Kansas City, MO 64144-9900
 August 23, 2019

Digital Color Pictorial



FDOI – “Little Mo” Stamp
 USPS Stamp Fulfillment Services
 8300 NE Underground Drive, Suite 300
 Kansas City, MO 64144-9900
 August 23, 2019

Black and White Pictorial



Digital Color Pictorial

FDI – Transcontinental Railroad Stamps

USPS Stamp Fulfillment Services
8300 NE Underground Drive, Suite 300
Kansas City, MO 64144-9900

September 10, 2019



Black and White Pictorial

FDI – Transcontinental Railroad Stamps

USPS Stamp Fulfillment Services
8300 NE Underground Drive, Suite 300
Kansas City, MO 64144-9900

September 10, 2019



Digital Color Pictorial

FDI – Wild and Scenic Rivers Stamps

USPS Stamp Fulfillment Services
8300 NE Underground Drive, Suite 300
Kansas City, MO 64144-9900

September 21, 2019



Black and White Pictorial

FDI – Wild and Scenic Rivers Stamps

USPS Stamp Fulfillment Services
8300 NE Underground Drive, Suite 300
Kansas City, MO 64144-9900

September 21, 2019



Digital Color Pictorial

FDI – Ellsworth Kelly Stamps

USPS Stamp Fulfillment Services
8300 NE Underground Drive, Suite 300
Kansas City, MO 64144-9900

September 30, 2019



Black and White Pictorial

FDI – Ellsworth Kelly Stamps

USPS Stamp Fulfillment Services
8300 NE Underground Drive, Suite 300
Kansas City, MO 64144-9900

September 30, 2019



Digital Color Pictorial

FDI – USS Missouri Stamp

USPS Stamp Fulfillment Services
8300 NE Underground Drive, Suite 300
Kansas City, MO 64144-9900

October 11, 2019



Black and White Pictorial

FDOI – USS Missouri Stamp

USPS Stamp Fulfillment Services
8300 NE Underground Drive, Suite 300
Kansas City, MO 64144-9900

October 11, 2019



Digital Color Pictorial

FDOI – George H.W. Bush Stamp

USPS Stamp Fulfillment Services
8300 NE Underground Drive, Suite 300
Kansas City, MO 64144-9900

October 12, 2019



Black and White Pictorial

FDOI – George H.W. Bush Stamp

USPS Stamp Fulfillment Services
8300 NE Underground Drive, Suite 300
Kansas City, MO 64144-9900

October 12, 2019

USPS® Introduces *Cactus Flowers* Forever® Stamps



On Sale Nationwide: February 15, 2019.