

# SC-F2100 Series

# User's Guide

---

## Copyrights and Trademarks

---

### ***Copyrights and Trademarks***

No part of this publication may be reproduced, stored in a retrieval system, or transmitted in any form or by any means, electronic, mechanical, photocopying, recording, or otherwise, without the prior written permission of Seiko Epson Corporation. The information contained herein is designed only for use with this Epson printer. Epson is not responsible for any use of this information as applied to other printers.

Neither Seiko Epson Corporation nor its affiliates shall be liable to the purchaser of this product or third parties for damages, losses, costs, or expenses incurred by the purchaser or third parties as a result of accident, misuse, or abuse of this product or unauthorized modifications, repairs, or alterations to this product, or (excluding the U.S.) failure to strictly comply with Seiko Epson Corporation's operating and maintenance instructions.

Seiko Epson Corporation shall not be liable for any damages or problems arising from the use of any options or any consumable products other than those designated as Original Epson Products or Epson Approved Products by Seiko Epson Corporation.

Seiko Epson Corporation shall not be held liable for any damage resulting from electromagnetic interference that occurs from the use of any interface cables other than those designated as Epson Approved Products by Seiko Epson Corporation.

EPSON, EPSON EXCEED YOUR VISION, EXCEED YOUR VISION and their logos are registered trademarks or trademarks of Seiko Epson.

Microsoft® and Windows® are registered trademarks of Microsoft Corporation.

Apple, Mac, macOS, Bonjour are registered trademarks of Apple, Inc.

Adobe, Acrobat, Illustrator, Photoshop, and Reader are either registered trademarks or trademarks of Adobe Systems Incorporated in the United States and/or other countries.

*General Notice: Other product names used herein are for identification purposes only and may be trademarks of their respective owners. Epson disclaims any and all rights in those marks.*

© 2017 Seiko Epson Corporation. All rights reserved.

# Contents

## Copyrights and Trademarks

### Introduction

- Viewing the Manuals. . . . . 5
  - Meaning of Symbols. . . . . 5
  - Screenshots. . . . . 5
  - Illustrations. . . . . 5
  - Manual Organization. . . . . 5
  - Opening and Viewing Manuals. . . . . 5
- Printer Parts. . . . . 8
  - Front section. . . . . 8
  - Interior. . . . . 10
  - Rear section. . . . . 12
  - Control panel. . . . . 14
  - Screen View. . . . . 16
- Features. . . . . 18
  - High Productivity. . . . . 18
  - High Reliability. . . . . 18
  - High Resolution. . . . . 18
  - Ease-of-Use. . . . . 18
- Notes on Usage and Storage. . . . . 19
  - Installation space. . . . . 19
  - Notes for using the printer. . . . . 19
  - Notes for when not using the printer. . . . . 20
  - Notes on Handling Cartridges. . . . . 20
  - Notes on Handling White Ink. . . . . 21
  - Notes on Handling T-shirts (Media). . . . . 22
- Introducing the Supplied Software. . . . . 23
  - Contents of the Software Disc. . . . . 23
  - Starting Epson Control Dashboard for DTG. . . . . 24
  - When accessing Epson Control Dashboard for DTG from another computer. . . . . 24
  - Exiting Epson Control Dashboard for DTG. . . . . 24
  - Using EPSON Software Updater. . . . . 25
  - Removing the Software. . . . . 25

### Basic Printing

- Preparation. . . . . 27
  - Device for Fixating Ink. . . . . 27
  - Under Normal Usage. . . . . 27
  - Items for Use in Pre-treatment (Only when Using White Ink). . . . . 27
- Overview. . . . . 29
- Before Printing. . . . . 31
- Pre-treatment (only for White ink). . . . . 31

- Using Pre-treatment Liquid. . . . . 31
  - Fixating the Pre-treatment Liquid (Heat Press) . . . . . 35
- Creating and Sending Jobs. . . . . 36
  - Workflow for Creating and Sending Jobs. . . . . 36
  - Notes on Receiving Jobs. . . . . 36
- Preparing the Platen. . . . . 37
  - Attaching/Removing a Grip Pad. . . . . 37
  - Switching from Polo to Zipper (only when using the medium grooved platen). . . . . 39
  - Replacing Platens and Removing/Attaching Spacers. . . . . 40
- Load the T-shirt (media). . . . . 45
  - Loading on a Grip Pad Covered Platen. . . . . 45
  - Loading on a Platen without a Grip Pad. . . . . 47
  - Loading on Sleeve Platens. . . . . 50
  - Loading on Medium Grooved Platens. . . . . 51
  - Adjusting the Platen Gap. . . . . 53
- Starting and Canceling Printing. . . . . 56
  - Starting. . . . . 56
  - Canceling. . . . . 56
- Fixating the Ink. . . . . 57
  - Precautions when Fixating the Ink. . . . . 57
  - Fixating conditions. . . . . 57
- Printing from a USB Memory. . . . . 58
  - USB memory requirements. . . . . 58
  - Printing Procedures. . . . . 58
  - Deleting. . . . . 59

### Maintenance

- When to Perform Various Maintenance Operations. . . . . 60
  - Cleaning Locations and Cleaning Timing. . . . . 60
  - Locations of Consumables and Replacement Timing. . . . . 61
  - Other maintenance. . . . . 62
- Preparation. . . . . 63
- Cautions when operating. . . . . 64
- Using ink cleaner. . . . . 65
- Disposal of used consumables. . . . . 66
  - Disposal. . . . . 66
- Cleaning the Suction Cap. . . . . 66
- Cleaning the scale and replacing the filter. . . . . 69
- Cleaning around head. . . . . 71
- Clean Border of the Metal. . . . . 73

**Contents**

Replacing White Ink. . . . . 74  
 Prolonged Storage. . . . . 77  
 Checking for clogged nozzles. . . . . 78  
     Loading media. . . . . 78  
     Printing a Nozzle Check Pattern. . . . . 79  
 Cleaning the print head. . . . . 80  
     Notes on head cleaning. . . . . 80  
     Cleaning the print head. . . . . 80  
 Correcting the print misalignment. . . . . 82  
     Head Alignment. . . . . 82  
 Shaking and Replacing Ink Cartridges. . . . . 83  
     Shaking. . . . . 83  
     Replacement procedure. . . . . 84  
 Disposing of Waste Ink. . . . . 86  
     Preparing and Replacement Timing. . . . . 86  
 Replacing the Head Cleaning Set. . . . . 88  
     Preparing and Replacement Timing. . . . . 88  
     How to Replace the Head Cleaning Set. . . . . 88  
 Tube Washing. . . . . 91  
 Clean the Platen without Grip Pad. . . . . 94

**Using the Control Panel Menu**

Menu Operations. . . . . 95  
 Menu List. . . . . 96  
 Menu Descriptions. . . . . 98  
     Maintenance. . . . . 98  
     Printer Setup. . . . . 99  
     USB File List. . . . . 100  
     Printer Status. . . . . 100  
     Administrator Menu. . . . . 101

**Problem Solver**

What to Do When a Message Is Displayed. . . . . 104  
 When a Maintenance Call/Service Call Occurs. . . 105  
 Troubleshooting. . . . . 107  
     You cannot print (because the printer does not work). . . . . 107  
     The printer operates, but does not print. . . . . 107  
     Print results are not what you expected. . . . . 108  
     Others. . . . . 111

**Appendix**

Options and Consumable Products. . . . . 114  
 Notes When Moving or Transporting the Printer . . . . . 117  
     Preparing to Move. . . . . 117

Setting up the Printer After Moving. . . . . 118  
     Transporting the Printer. . . . . 118  
 Printable area. . . . . 118  
 Table Showing the Scale on the Label and the Media Thickness. . . . . 120  
 System Requirements. . . . . 123  
     Epson Control Dashboard for DTG. . . . . 123  
     Garment Creator. . . . . 124  
 Specifications Table. . . . . 125

**Where To Get Help**

Technical Support Web Site. . . . . 127  
 Contacting Epson Support. . . . . 127  
     Before Contacting Epson. . . . . 127  
     Help for Users in North America. . . . . 128  
     Help for Users in Europe. . . . . 128  
     Help for Users in Taiwan. . . . . 128  
     Help for Users in Australia. . . . . 129  
     Help for Users in Singapore. . . . . 129  
     Help for Users in Thailand. . . . . 130  
     Help for Users in Vietnam. . . . . 130  
     Help for Users in Indonesia. . . . . 130  
     Help for Users in Hong Kong. . . . . 131  
     Help for Users in Malaysia. . . . . 131  
     Help for Users in India. . . . . 131  
     Help for Users in the Philippines. . . . . 132





**Software License Terms**

Open Source Software Licenses. . . . . 133  
     Bonjour. . . . . 133  
     OpenSSL License/Original SSLeay License. . . . 138  
 Other Software Licenses. . . . . 142  
     Info-ZIP copyright and license. . . . . 142

# Introduction

## Viewing the Manuals

### Meaning of Symbols

 <b>Warning:</b>	Warnings must be followed to avoid serious bodily injury.
 <b>Caution:</b>	Cautions must be followed to avoid bodily injury.
 <b>Important:</b>	Important must be followed to avoid damage to this product.
<b>Note:</b>	Notes contain useful or additional information on the operation of this product.
	Indicates related content.

### Screenshots

- Screenshots used in this manual may differ slightly from the actual screen. Screens may also differ depending on the operating system and usage environment.
- Unless otherwise stated, the Windows screenshots used in this manual are from Windows 10.

### Illustrations

The illustrations may differ slightly from the model you are using. Please be aware of this when using the manual.

## Manual Organization

The manuals for the product are organized as shown below.

You can view the PDF manuals using Adobe Reader or Preview (macOS).

Setup Guide (booklet)	This manual provides information on how to setup the printer after unpacking it from the box. Make sure you read this manual to perform operations safely.
Operator's Guide (PDF)	This manual explains the necessary basic operations and maintenance for daily use.
General Information (PDF)	This manual provides specifications and contact details for the product.
Online Manual	
User's Guide (this guide)	This manual explains basic operations and necessary items for daily use, maintenance operations, and troubleshooting.
Epson Video Manuals	These videos show you how to load T-shirts (media) and perform maintenance.
Network Guide (PDF)	This manual provides information on using the printer over a network.

## Opening and Viewing Manuals

### Opening the Online Manual

The Online Manual is available in an environment with an Internet connection.

- 1** See the *Setup Guide* and execute software installation from the supplied software disc or from Setup Navi(<http://epson.sn/>).

When installation is complete, an **EPSON Manuals** icon is created on the desktop of the computer being used.

- 2** Double-click the **EPSON Manuals** icon on your desktop.

## Introduction

- 3 Select Online Manual from the screen displayed.  
The Web browser launches, and the **Online Manual** top page is displayed.  
Click the manual or item you want to view.

### Viewing Video Manuals

The video manuals have been uploaded to YouTube.

Click **Epson Video Manuals** from the top page of Online Manual, or click the following blue text to view the manuals.

[Epson Video Manuals](#)

If the subtitles are not displayed when you play the video, click the subtitles icon shown in the image below.

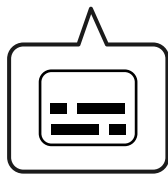

### Viewing PDF Manuals

This section uses the Adobe Acrobat Reader as an example to explain the basic operations for viewing the PDF in Adobe Acrobat Reader DC.

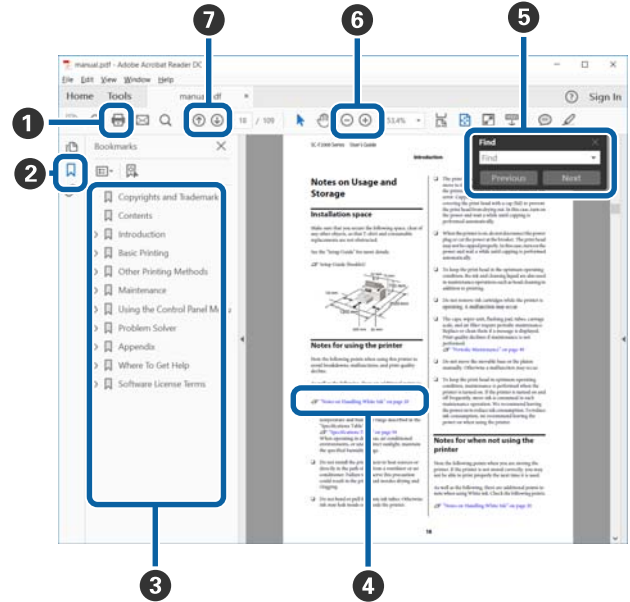

- 1 Click to print the PDF manual.
- 2 Each time it is clicked the bookmarks are hidden or shown.
- 3 Click the title to open the relevant page.  
Click [+] to open the titles lower in the hierarchy.
- 4 If the reference is in blue text, click the blue text to open the relevant page.

To return to the original page, do the following.

#### For Windows

While pressing the Alt key press the ← key.

#### For macOS

While pressing the command key press the ← key.

## Introduction

- 5 You can input and search for keywords, such as the names of items you want to confirm.

### For Windows

Right click on a page in the PDF manual and select **Find** in the menu that is displayed to open the search toolbar.

### For macOS

Select **Edit** in the **Find** menu to open the search toolbar.

- 6 To enlarge the text in the display that is too small to see well, click **+**. Click **-** to reduce the size. To specify a part of an illustration or screenshot to enlarge, do the following.

### For Windows

Right click on the page in the PDF manual and select **Marquee Zoom** in the menu that is displayed. The pointer changes to a magnifying glass, use it to specify the range of the place you want to enlarge.

### For macOS

Click **View** menu - **Zoom** - **Marquee Zoom** in this order to change the pointer to a magnifying glass. Use the pointer as a magnifying glass to specify the range of the place you want to enlarge.

- 7 Opens the previous page or next page.

# Printer Parts

## Front section

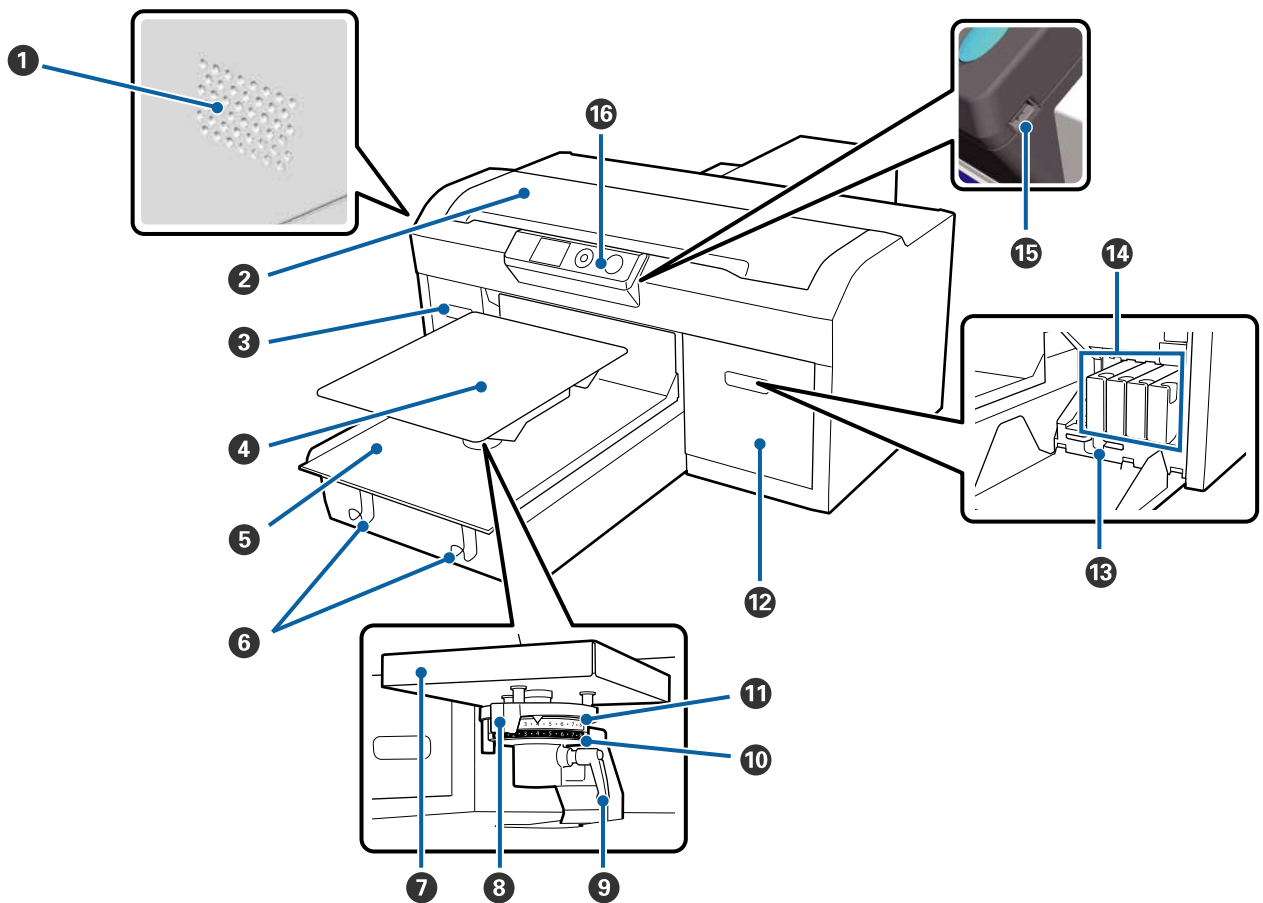

**1 Airflow vents**

Lets out air from the printer. Do not block the airflow vents. Leave a gap of at least 15 cm when installing near a wall.

**2 Printer cover**

Open when cleaning the inside of the printer.

**3 Cartridge cover (left)**

Open when replacing or shaking ink cartridges.

[“Shaking and Replacing Ink Cartridges” on page 83](#)

**4 Platen**

A plate for loading T-shirts. As well as the platen supplied with the printer, there are five optional platens available to suit the size and purpose of the print job.

[“Options and Consumable Products” on page 114](#)



## Introduction

### 5 Movable base

Moves the platen to the print position and the T-shirt loading position.

### 6 Hooks

Use this to hang the frame removed from the platen.

 [“Loading on a Platen without a Grip Pad” on page 47](#)

### 7 Platen installation plate

A plate that supports the platen. Insert the platen here.

### 8 Platen gap adjustment lever

Adjusts the distance between the platen and the print head (platen gap). The height can be selected from 17 levels.

 [“Adjusting the Platen Gap” on page 53](#)

### 9 Fixing lever

Fixes the platen gap adjustment lever in place. You can adjust the angle of the lever.

 [“Adjusting the Platen Gap” on page 53](#)

### 10 Spacer b

Changes the platen gap adjustment range in combination with spacer a.

### 11 Spacer a

### 12 Cartridge cover (right)

Open when replacing or shaking ink cartridges.

 [“Shaking and Replacing Ink Cartridges” on page 83](#)

### 13 Tweezer holder

Stores the supplied tweezers. Do not place the tweezers in here when moving or transporting the printer.

### 14 Ink cartridges

Install ink cartridges into all slots.

### 15 USB memory port

Connect the USB memory stick here.

### 16 Control panel

 [“Control panel” on page 14](#)

## Introduction

## Interior

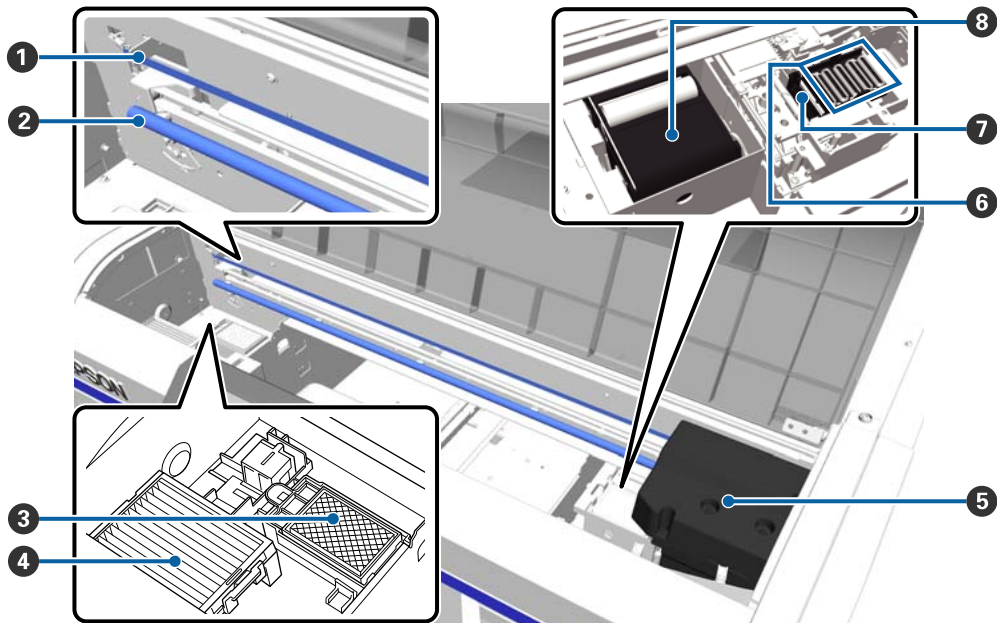
**1 Scale**

Guides the print head when it is operating. Except when performing maintenance, do not touch this as it could be damaged or soiled which may cause a malfunction.

 [“Cleaning the scale and replacing the filter” on page 69](#)

**2 Carriage shaft**

A shaft that supports the carriage. Do not touch this during maintenance; otherwise, a malfunction could occur.

**3 Flushing pad**

The ink is ejected to here during flushing. The flushing pad is a consumable product. Replace it if a message is displayed.

 [“Replacing the Head Cleaning Set” on page 88](#)

**4 Air filter**

The air from the printer passes through this filter during operation.

Replace it if a message is displayed.

 [“Cleaning the scale and replacing the filter” on page 69](#)

**5 Print head**

Fires ink while moving left and right to print.

## Introduction

### ⑥ Anti-drying caps

Caps that close the print head nozzles to prevent them from drying while not printing. Replace it if a message is displayed.

 [“Replacing the Head Cleaning Set” on page 88](#)

### ⑦ Suction cap

Sucks out the ink during head cleaning to unclog the nozzles.

### ⑧ Wiper unit

Wipes the ink adhered to the print head nozzles. The wiper unit is a consumable product. Replace it if a message is displayed.

 [“Replacing the Head Cleaning Set” on page 88](#)

Introduction

Rear section

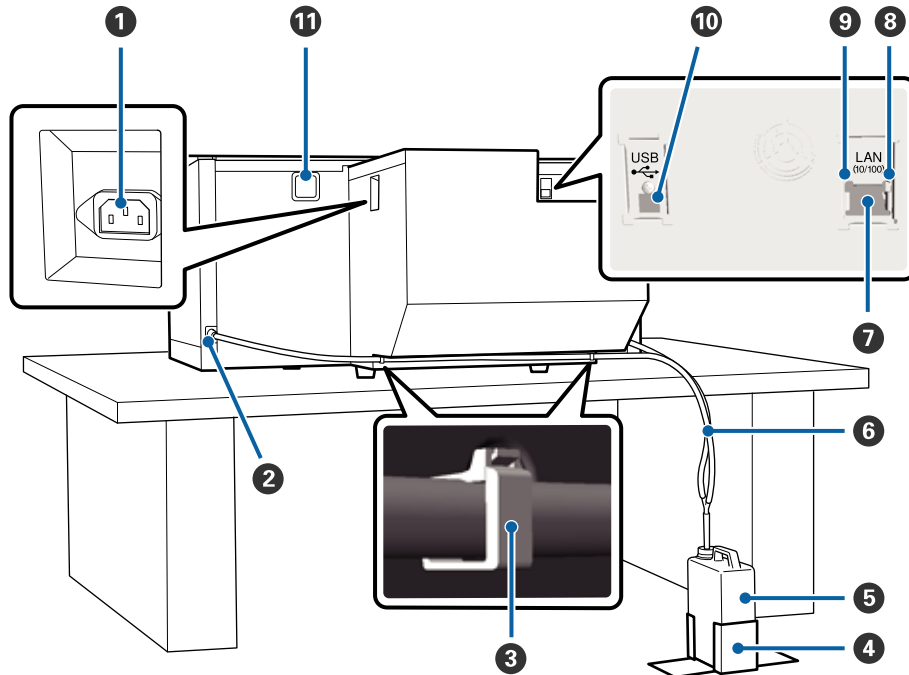

**1 AC inlet**

Connect the supplied power cable here.

**2 Waste ink outlet**

An outlet for the waste ink tube. Waste ink is ejected from here. They are on both the left and right sides.

**3 Tube clamp**

A clamp that fixes the waste ink tube to the printer. Use the remaining clamps to secure the cables if necessary.

*Setup Guide* (booklet) for details on attaching and removing the clamp.

**4 Waste ink bottle holder**

A holder to fix the waste ink bottle.

**5 Waste ink bottle**

A bottle for collecting waste ink. When the waste ink reaches the line on the bottle, replace it with a new waste ink bottle.

*Setup Guide* (booklet) for details on replacing the waste ink bottle on page 86

**6 Waste ink tube**

Insert this into the waste ink outlet and the waste ink bottle.

*Setup Guide* (booklet) for details on installing.

## Introduction

### ⑦ LAN port

Connect the LAN cable here.

### ⑧ Data light

Indicates the network connection status and data reception by lighting or flashing.

On : Connected.

Flashing : Receiving data.

### ⑨ Status light

Indicates the network transmission speed by the color of the light.

Green : 10Base-T

Red : 100Base-T

### ⑩ USB port

Connect the USB cable here.

### ⑪ Air inlet

Lets in the air to cool down the printer. Do not block the air inlet.

## Introduction

## Control panel

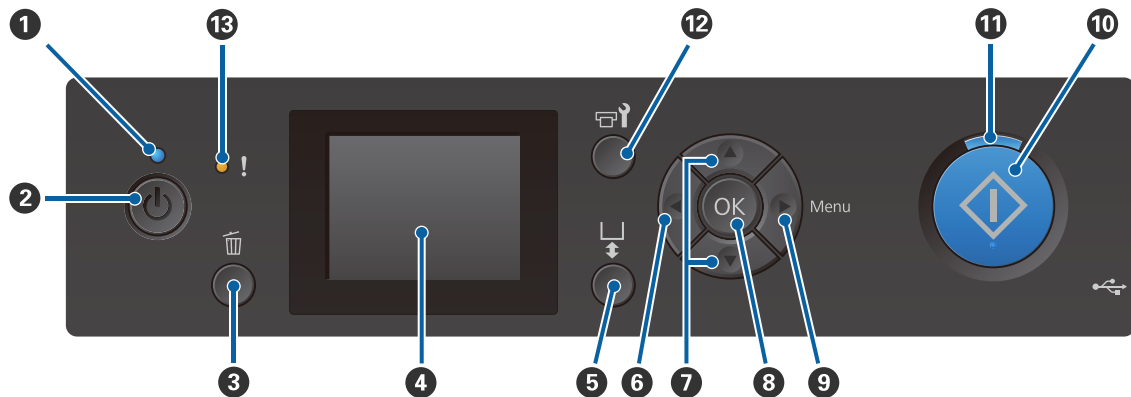
**1**  **light (Power light)**

Indicates the printer's operational status by lighting or flashing.

On : The power is on.

Flashing : The printer is operating such as receiving data, shutting down, or moving the movable base.

Off : The power is off.

**2**  **button (Power button)**

Turns the power on and off.

**3**  **button (Cancel button)**

If you press this button after a job has been sent, the Cancel Job confirmation screen is displayed. To cancel the print job, select **Yes** and then press the OK button.

If you press this button while a message or menu is displayed, the message or menu is closed and you are returned to the Ready screen.

**4** **Screen**

Displays the printer's status, menus, error messages, and so on.

 ["Screen View" on page 16](#)

**5**  **button (Platen Move button)**

Press this button while the platen is extended in front of the printer to move it to the back. When you press this button when the platen is at the back or in the middle, it moves to the front.

Press it again while the platen is moving to stop it.

## Introduction

### 6 ◀ button

If you press this button while the menu is displayed, you move back a step in the following order: setting value -> setting item -> menu.

 [“Menu Operations” on page 95](#)

### 7 ▲/▼ buttons (Up/Down buttons)

When menus are displayed, these buttons can be used to select a setting item or a setting value.

 [“Menu Operations” on page 95](#)

### 8 OK button

If you press this button while a setting value is selected in the menu, the value is set or executed.

### 9 ▶ button (Menu button)

Displays the Settings menu on the screen. If you press this button while the menu is displayed, you move on to the next step in the following order: menu -> setting item -> setting value.

 [“Menu Operations” on page 95](#)

### 10 ◇ button (Start button)

Press to start printing.

### 11 ◇ light (Start light)

Indicates if the printer is ready by lighting or flashing.

On : Ready to print.

Flashing : Printing.

### 12 🛠️ button (Maintenance button)

Press this button to display the Maintenance menu for **Nozzle Check**, **Head Cleaning**, **Head Cleaning Set**, **Head Cap Cleaning**, and so on.

 [“Maintenance” on page 60](#)

### 13 ! light (Error light)

Lights or flashes when an error occurs.

Lights or flashes : An error has occurred. How it lights or flashes varies depending on the type of the error. The control panel displays a description of the error.

Off : No error.

Introduction

Screen View

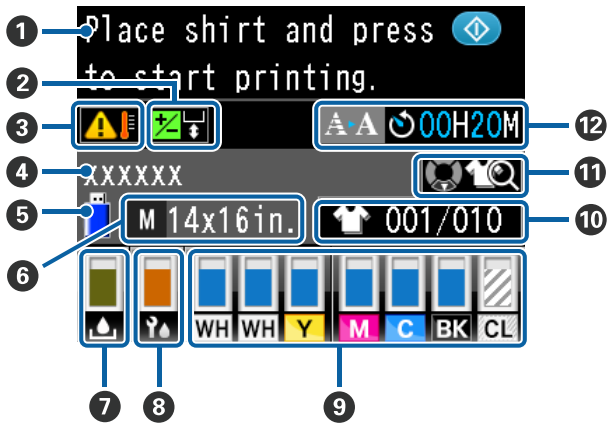

- 1 Message**  
Displays the printer's status, operation, and error messages.  
[“What to Do When a Message Is Displayed” on page 104](#)
- 2 Offset Head Alignment Information**  
Displayed when Offset Head Alignment is set.  
[“Printer Setup” on page 99](#)
- 3 Condition of temperature around print head**  
Displayed when the temperature around the print head exceeds 30°C. If you continue to use the printer while this is displayed, the frequency of automatic cleanings\* increases from that when the printer is used below 30°C. Reduce the room temperature or temporarily stop printing to reduce the temperature around the print head.  
  
\* Automatic cleaning is done by the printer automatically after a set time period to keep the print head in good condition.
- 4 Print job name**  
Displays the name of the current print job.
- 5 USB memory status**  
Displayed when printing from the USB memory connected to the printer.
- 6 Platen size**

Displays the platen size of the current print job. Icons are displayed as shown below depending on the platen size.

- L M** : L, M, S, and XS size platens
- S XS**
- SV** : Sleeve platen
- G** : Medium grooved platen

**7 Waste ink bottle status**

Icons are displayed as shown below to indicate the waste ink bottle status and approximate remaining capacity.

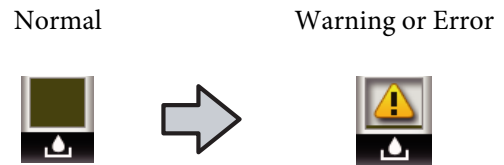

- : Displays the remaining capacity of the waste ink bottle. The height of the indicator changes depending on the remaining capacity.
- : The waste ink bottle is almost full. Prepare a new waste ink bottle.
- : The waste ink bottle is full. Replace the waste ink bottle with a new one.

**8 Status of the head cleaning set**

The guideline for replacement of the head cleaning set is displayed.

- : As the time for replacement gets closer, the indicator gradually decreases.

**9 Ink cartridge status**

Displays the ink cartridge status and the approximate level of ink remaining. The display changes as follows when the ink is low or an error occurs.



## Introduction

Normal                      Warning or Error





### 1 Status indicators

The ink cartridge status is indicated as follows.

: Printing is possible. The height of the indicator corresponds to the amount of ink remaining in the cartridge.

: Ink is low. You need to prepare a new ink cartridge.

: The ink cartridge is expended; replace with a new ink cartridge.

: An error has occurred. Check the message on the screen, and clear the error.

: A Cleaning cartridge is installed. The height of the indicator corresponds to the amount of cleaning liquid remaining in the cartridge.

### 2 Ink color codes

WH : White

CL : Cleaning cartridge

Y : Yellow

M : Magenta

C : Cyan

BK : Black

### 10 Number of print outs/T-shirt types displayed

The number of T-shirts to be printed specified during job sending or **USB File List** is displayed on the right, and the number of print outs is displayed on the left.

The icons shown below are displayed according to the T-shirt type set for the job being printed.

 : Light Color T-Shirt (Standard), Light Color T-Shirt (High Speed Color mode)

 : Black Color T-Shirt (Use Garment Black), Dark Color T-Shirt (Standard), Dark Color T-Shirt (White)

### 11 Preview Operation Information

If you press the ▼ button while this icon is displayed, the preview screen is displayed.

### 12 Advance notice display for automatic cleaning start time\*

The time when automatic cleaning is executed is displayed. 10 minutes before automatic cleaning is to be executed, the time display continues to blink but stops updating. The color changes when it is time to execute. There may be large variations in the time when it is executed depending on the temperature around the print heads. Automatic cleaning may start when the power is turned off and then back on, despite the announcement displayed.

\* Automatic cleaning is done by the printer automatically for a set time period to keep the print head in good condition.

## Introduction

# Features

The main features of this printer are described below.

---

## High Productivity

### High-speed printing

High-speed printing has been achieved by adopting the MicroPiezoTF head that incorporates high density 360 dpi nozzles, and by optimizing the speed of the carriage and platen.

We have also provided High Speed Color Mode (selected during initial setup) which increases productivity by doubling the number of nozzles for each color.

### Large-capacity ink cartridges

600 ml large capacity ink cartridges are available to increase productivity. This reduces the time needed to replace ink cartridges. You can also select 250 ml cartridges depending on the printer usage.

 [“Options and Consumable Products” on page 114](#)

---

## High Reliability

### Ink circulation system

A built-in ink circulation system prevents problems due to sedimentation of ink particles in the White ink tube. Stable ink supply and print quality have been achieved by regularly circulating the ink.

### Built-in auto wiper/auto maintenance system

A proprietary built-in automatic wiper system has been developed for pigment ink textile printers. Stable print quality has been achieved by automatically cleaning the surface of the print head nozzles.

In addition, the auto maintenance system automatically performs white ink maintenance, so there is no need to perform daily manual maintenance.

---

## High Resolution

### Achieving smooth gradations and high color reproducibility

Smooth gradations and high color reproducibility have been achieved by using ink optimized for pigment ink textile printing to produce clear color density and Epson's image processing technology.

### Achieving high density white printing

High density white printing has been achieved by using White ink and pre-treatment liquid developed specially for Epson pigment ink textile printers.

---

## Ease-of-Use

### Secure T-shirt loading and easy platen gap adjustment

There are two types of loading methods available to suit your needs. You can select from a method that uses a grip pad covered platen that allows you to easily and securely load media, and a method that uses a platen frame suitable for mixed fabrics.

You can also adjust the platen gap by simply moving the lever to the left or right.

### User-friendly design

The printer is specially designed so that you can perform all everyday operations from the front such as loading T-shirts or opening and closing the cover for maintenance work. The transparent printer cover also allows you to easily check the printer's operating status.

### Error notifications with easy-to-view color LCD/buzzer

The 2.7 inch color LCD screen offers a large display area allowing you to easily check the levels of remaining ink for each color, illustrations to show you how to replace consumable items, and maintenance information to help you increase productivity.

Additionally, a buzzer notifies you when errors occur in the printer allowing you to check errors from remote locations. Even if printing stops due to an error, no time is wasted as you are notified immediately allowing you to quickly handle the error.

## Introduction

### Repeat and direct printing functions

You can connect a commercially available USB memory stick directly to the printer. This allows you to save print-ready data (spooled) to a USB memory stick and print the jobs again. It also allows you to print when you cannot connect a computer to the printer.

### Easy-to-use software

We have provided **Garment Creator** software that specializes in pigment ink textile printing to achieve high quality output. The easy-to-use graphical user interface increases efficiency.

To print on dark colored T-shirts, you need to print the white base first; however, the specialized software creates the base data automatically according to the simulated image for easy printing. You can even calculate the basic costs by performing a simulation using your simulated image.

The printer also supports the printer management software **Epson Control Dashboard for DTG** that allows you to monitor the status of several connected printers from a remote location, and acquire a variety of useful information provided by Epson over the Internet.

 [“Contents of the Software Disc” on page 23](#)

## Notes on Usage and Storage

### Installation space

Make sure that you secure the following space, clear of any other objects, so that T-shirt and consumable replacements are not obstructed.

See the *Setup Guide* for details.

 [Setup Guide](#) (booklet)

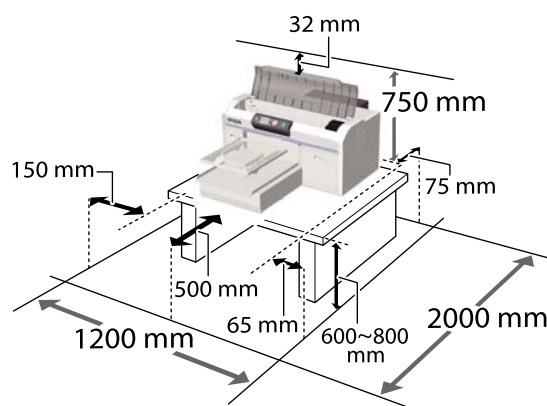

### Notes for using the printer

Note the following points when using this printer to avoid breakdowns, malfunctions, and print quality decline.

As well as the following, there are additional points to note when using White ink. Check the following points.

 [“Notes on Handling White Ink” on page 21](#)

- ❑ When using the printer, observe the operating temperature and humidity range described in the "Specifications Table".

 [“Specifications Table” on page 125](#)

When operating in dry areas, air conditioned environments, or under direct sunlight, maintain the specified humidity range.

- ❑ Do not install the printer next to heat sources or directly in the path of air from a ventilator or air conditioner. Failure to observe this precaution could result in the print head nozzles drying and clogging.

## Introduction

- ❑ Do not bend or tug the waste ink tube. Ink could spill inside or around the printer.
- ❑ The print head may not be capped (the print head may not return to the right side) if the printer is turned off when the media is jammed or an error has occurred. Capping is a function for automatically covering the print head with a cap (lid) to prevent the print head from drying out. In this case, turn on the power and wait a while until capping is performed automatically.
- ❑ When the power is on, do not remove the power plug or cut the power at the breaker. The print head may not be capped properly. In this case, turn on the power and wait a while until capping is performed automatically.
- ❑ To keep the print head in the optimum operating condition, the ink and cleaning liquid are also used in maintenance operations such as head cleaning in addition to printing.
- ❑ Do not remove ink cartridges while the printer is operating. A malfunction may occur.
- ❑ The caps, wiper unit, flushing pad, scale, and air filter require periodic maintenance. Replace or clean them if a message is displayed. Print quality declines if maintenance is not performed.  
[☞ “Maintenance” on page 60](#)
- ❑ Do not move the movable base or the platen manually. Otherwise a malfunction may occur.
- ❑ To keep the print head in optimum operating condition, maintenance is performed when the printer is turned on. If the printer is turned on and off frequently, more ink is consumed in each maintenance operation. We recommend leaving the power on to reduce ink consumption. To reduce ink consumption, we recommend that you always leave the printer power on.

---

### Notes for when not using the printer

Note the following points when you are storing the printer. If the printer is not stored correctly, you may not be able to print properly the next time it is used.

As well as the following, there are additional points to note when using White ink. Check the following points.

[☞ “Notes on Handling White Ink” on page 21](#)

- ❑ If the printer is not used for a long time (with the power off), perform the prolonged storage operation using the separately sold Cleaning cartridge. If the printer is left in this condition, it may be impossible to clear clogging in the print head. See the following for details.  
[☞ “Prolonged Storage” on page 77](#)
- ❑ We recommend that you print once a week if the printer is not used for a long time without performing the prolonged storage operation. If you do not print for a long time, the print head nozzles may become clogged.
- ❑ If you do not use the printer for a long time, make sure you check for clogged nozzles before printing. If clogged nozzles are detected in the print head, perform head cleaning.  
[☞ “Checking for clogged nozzles” on page 78](#)
- ❑ Even if the printer is not turned on, ink that has accumulated in the waste ink tubes may leak out. Make sure the waste ink bottle is installed even when the printer is not on.
- ❑ Make sure that the print head has been capped (the print head is positioned at the right edge) before storing the printer. If it is left uncapped for a long time, the print quality may decline, and it may be impossible to clear clogging in the print head. If the print head is not capped, turn the printer on, check that capping has been performed, and then turn it off.
- ❑ Close all covers when storing the printer to prevent dust and other foreign matters getting in. If the printer will not be used for an extended period, protect it with an anti-static cloth or other cover.  
The print head nozzles are very small, and they can become clogged easily if fine dust gets on the print head, and you may not be able to print properly.

---

### Notes on Handling Cartridges

Note the following points when handling cartridges to maintain good print quality.

As well as the following, there are additional points to note when using White ink. Check the following points.

[☞ “Notes on Handling White Ink” on page 21](#)

## Introduction

- ❑ When installing ink cartridges for the first time, a lot of ink is consumed to fill all parts of print head nozzles to get the printer ready for printing. Be sure to have replacement cartridges ready soon.
- ❑ We recommend that ink and Cleaning cartridges be stored at room temperature out of direct sunlight and used before the expiry date printed on the packaging.
- ❑ To ensure print quality, we recommend that ink and Cleaning cartridges be used up within a year of their installation.
- ❑ Ink cartridges and Cleaning cartridges that have been stored at low temperatures for an extended period should be allowed to return to room temperature over a period of four hours before use.
- ❑ Do not touch the IC chips on the cartridges. Doing so may prevent normal operation and printing.
- ❑ Install ink and Cleaning cartridges into all slots. The printer cannot print unless cartridges are installed in all slots.
- ❑ Do not leave the printer without cartridges installed. The ink in the printer may dry, preventing it from printing as expected. Leave cartridges in all slots even while you do not use the printer.
- ❑ Information such as the remaining levels is managed by the IC chip to allow the cartridge to be continuously used after being removed and re-installed.
- ❑ If you remove an ink cartridge before it is empty, wipe off any ink that is stuck on the ink supply port using the cleaning stick in the supplied maintenance kit. If ink dries on the supply port, it may leak when it is reinstalled.

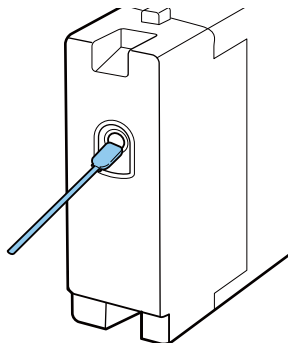

Make sure that the supply port is free of dust when storing cartridges. The port does not need to be capped since there is a valve inside.

- ❑ Removed ink cartridges may have ink around the ink supply port, so be careful not to soil the surrounding area.
- ❑ To maintain the quality of the print head, this printer stops printing before ink cartridges are completely expended.
- ❑ Although the cartridges may contain recycled materials, this does not affect functions or printer performance.
- ❑ Do not dismantle or remodel cartridges. You may not be able to print properly.
- ❑ Do not drop or knock cartridges against hard objects. It may cause an ink leak.

---

## Notes on Handling White Ink

A characteristic of White ink is that it sediments easily (ink particles sink to the bottom of the liquid). If the ink is used while in this state, print quality may decline or the printer may malfunction. Note the following points to use the printer under optimum conditions.

- ❑ Remove the installed cartridge at the start of every working day or every 20 hours (when a message is displayed), and shake it well.  
 ➤ [“Shaking and Replacing Ink Cartridges” on page 83](#)
- ❑ You need to clean the inside of the tubes when print quality declines due to sedimentation in the ink tubes, when there is not enough white, or the white is uneven in print outs.  
 ➤ [“Tube Washing” on page 91](#)
- ❑ When storing cartridges, lay them down flat. If cartridges are stored standing upright, you may not be able to clear the sedimentation even by shaking them.
- ❑ If the printer is not going to be used for more than two weeks, use the optional Cleaning cartridge to perform prolonged storage maintenance. If the printer is left in this condition without performing maintenance, it may be impossible to clear clogging in the print head.  
 ➤ [“Prolonged Storage” on page 77](#)

## Introduction

**Note:**

*While in White ink mode, White ink is still consumed during maintenance even when printing with color ink only.*

---

## Notes on Handling T-shirts (Media)

Note the following points when handling and storing printed T-shirts.

- Avoid locations that are subject to direct sunlight, excessive heat, or humidity. If T-shirts are stored in a hot place after printing, the printed surface may soften and stick.
  - Do not use a tumble drier.
  - Do not dry clean.
  - Turn the T-shirt inside out before washing, and then let it dry while inside out.
  - Do not use bleach. It may cause discoloration.
  - Do not iron directly on the printed surface.
  - Do not expose to direct sunlight for extended periods of time.
  - Do not use organic solvents such as alcohol.
  - Do not rub the printed surface against vinyl chloride based artificial leather. The colors may transfer to the leather.
  - Colors may transfer if you rub the surface printed with color ink only against a surface printed with White ink only. If this happens, use a soft cloth or brush with a little household detergent to wipe away the transferred color.
  - If you have applied pre-treatment liquid and fixated the ink, we recommend washing the T-shirt in water before wearing it to remove the remaining traces of pre-treatment liquid.
  - If traces of the pre-treatment liquid are visible, try washing in water; however, the effects depend on the material of the T-shirt.
- If pre-treatment liquid is applied to a white or light-colored T-shirt, the application side may turn yellow. Print soon after applying the pre-treatment liquid and wash in water. Avoid direct sunlight if you store the T-shirt without printing.

## Introduction

# Introducing the Supplied Software

## Contents of the Software Disc

The following applications are available for Windows on the supplied software disc. When using a computer running on macOS or one without a disc drive, you can install the software from <http://epson.sn>. Install as required.

More information can be found in the *Network Guide* (Online Manual) and the software's online help.

**Note:**

*The printer driver is not stored on the supplied software disc. You need Garment Creator software or software RIP to print.*

*The Epson Web site provides plug-ins for the printer.*

Software Name	Summary
Garment Creator*	<ul style="list-style-type: none"> <li>❑ You can load images created with commercially available drawing software, make the following settings, and then create jobs.               <ul style="list-style-type: none"> <li>❑ Set the position and size of the image according to the platen size used for printing.</li> <li>❑ Set the Print Quality and so on</li> </ul> </li> <li>❑ You can send created jobs to the printer or save them to your computer.</li> </ul>
Epson Control Dashboard for DTG*	<ul style="list-style-type: none"> <li>❑ You can easily acquire the following variety of information provided by Epson on the internet.               <ul style="list-style-type: none"> <li>❑ Update information for the printer firmware (you can update the firmware easily from Epson Control Dashboard for DTG)</li> <li>❑ Update information (when update information is available, start EPSON Software Updater to perform the update) for software and manuals installed from the supplied software disc and setup navigator.</li> <li>❑ Information from Epson</li> </ul> </li> <li>❑ With Epson Control Dashboard for DTG installed, you can monitor the status of the printer connected to a computer over a network or USB connection.               <ul style="list-style-type: none"> <li>🔗 <a href="#">"Starting Epson Control Dashboard for DTG" on page 24</a></li> <li>🔗 <a href="#">"Exiting Epson Control Dashboard for DTG" on page 24</a></li> </ul> </li> </ul>
EPSON Software Updater	The software checks if new software or update information is available on the Internet and installs it if it is available. You can also update the manuals, Garment Creator, and Epson Control Dashboard for DTG for this printer.
Epson communications drivers (Windows only)	The Epson communications drivers are not the printer drivers. When using Epson Control Dashboard for DTG or Garment Creator or connecting a computer to the printer, you need Epson communications drivers. Make sure these are installed.
Install Navi	This is the installer. During installation, you can easily use a wizard to set the address settings for connecting to a network.
EpsonNet Config SE	With this software, you can configure various network settings for the printer from your computer. This is useful as it allows you to enter addresses and names using the keyboard.

\* Download and install the software from the Internet. Connect your computer to the Internet and install the software.

## Introduction

### Starting Epson Control Dashboard for DTG

Epson Control Dashboard for DTG is a Web application that resides on your computer. When you start up the computer, Epson Control Dashboard for DTG starts automatically and is permanently running.

To use it, start the Web browser and display the Epson Control Dashboard for DTG screen.

- 1 Follow the steps below to display the screen.

#### Windows

Click the **Epson Control Dashboard for DTG** icon on the desktop's Taskbar, and then select **Show Epson Control Dashboard for DTG**.



You can also click **Start - All Programs (or Programs) - Epson Software - Epson Control Dashboard for DTG**.

#### macOS

Click the **Epson Control Dashboard for DTG** icon on the desktop's menu bar, and then select **Open Epson Control Dashboard for DTG**.



- 2 The Epson Control Dashboard for DTG screen is displayed.

See the Epson Control Dashboard for DTG help for more details.

### When accessing Epson Control Dashboard for DTG from another computer

Follow the steps below to access Epson Control Dashboard for DTG installed on another computer.

You can access Epson Control Dashboard for DTG from a computer on the same network as the computer on which it is installed.

You do not need to install Epson Control Dashboard for DTG on the startup computer.

#### Note:

You cannot use the following functions when accessing from another computer. Run the software on the computer on which Epson Control Dashboard for DTG is installed.

- Export Printer Status Data
- Update printer firmware
- Update installed software

- 1 Launch a browser on the computer you want to access from.

- 2 Enter the following in the address bar.

http://xxxxxxxxxxxx:30561

For xxxxxxxxxxxx, enter the name or IP address of the computer on which Epson Control Dashboard for DTG is installed.

#### Note:

If you cannot access due to a firewall, contact your network administrator, and then perform the following procedure.

- In **Allow a program through Windows Firewall**, click **Allow another program**, and then select the following two items on the Add screen.
  - C:\Program Files (x86)\Epson Software\Epson Control Dashboard2\bin\node.exe
  - C:\Program Files (x86)\Epson Software\DeviceFramework\DFAgency.exe
- Check that **Evented I/O for V8 JavaScript** is displayed in the list of allowed programs.

### Exiting Epson Control Dashboard for DTG

Close the Web browser to close the Epson Control Dashboard for DTG screen. Since Epson Control Dashboard for DTG is a resident software on the computer, it does not stop running.



## Introduction

## Using EPSON Software Updater

### Checking software update availability

- 1 Check the following status.
  - The computer is connected to the Internet.
  - The printer and the computer can communicate.

- 2 Start EPSON Software Updater.

#### Windows 8.1/Windows 8

Enter the software name in the search charm, and select the icon displayed.

#### Except for Windows 8.1/Windows 8

Click Start > **All Programs** (or **Programs**) > **Epson Software** > **EPSON Software Updater**.

#### macOS

Click **Move - Applications - Epson Software - EPSON Software Updater**.

#### Note:

*In Windows, you can also start by clicking the printer icon on the desktop toolbar and selecting **Software Update**.*

- 3 Update the software and manuals.  
Follow the on-screen instructions to continue.

#### Important:

*Do not turn off the computer or printer while updating.*

#### Note:

*Software that is not displayed in the list cannot be updated using EPSON Software Updater. Check for the latest versions of the software from the Epson Web site.*

<http://www.epson.com>

### Receiving update notifications

- 1 Start EPSON Software Updater.

- 2 Click **Auto update settings**.

- 3 Select an interval for checking for updates on the printer's **Interval to Check** box, and then click **OK**.

## Removing the Software

#### Important:

- You must log in as a user with a Computer administrator account (a user with Administrative Rights).*
- If an Administrator password or confirmation is requested, enter the password and then continue with the operation.*
- Close any other software applications.*

#### Windows

This section describes how to uninstall Epson Control Dashboard for DTG and the Epson communications drivers using them as an example.

- 1 Turn off the printer, and unplug the interface cable.
- 2 Click **Programs - Uninstall a program** on the Control Panel.



Programs

[Uninstall a program](#)

- 3 Select the software you want to remove and then click **Uninstall** (or **Uninstall/Change**).
  - When removing Epson communications drivers  
Select **EPSON SC-F2100 Series Comm Driver Printer Uninstall**, and then click **Uninstall/Change**. Click the printer's icon and then click **OK** on the next screen that is displayed.
  - When removing Epson Control Dashboard for DTG  
Select **Epson Control Dashboard for DTG**, follow the steps up to step 4, and then select **Epson Device Framework** to delete it.

## Introduction

- 4 Follow the on-screen instructions to continue.  
When the removal confirmation message appears, click **Yes**.

If you are reinstalling the Epson communications drivers, restart the computer.

### macOS

This section explains how to remove Epson Control Dashboard for DTG.

- 1 Double-click **Applications - Epson Software - Epson Control Dashboard2 - Epson Control Dashboard for DTG Uninstaller**.  
Follow the on-screen instructions to remove the software, and then go to step 2.
- 2 Double-click **Applications - Epson Software - Epson DeviceFramework - Epson DeviceFramework Uninstaller**.  
Follow the on-screen instructions to remove the software, and then restart the computer.

---

# Basic Printing

---

## Preparation

To print on a T-shirt using this printer, you need the following devices and parts.

Prepare genuine ink cartridges, pre-treatment liquid, and a platen for use with this printer.

 [“Options and Consumable Products” on page 114](#)

---

## Device for Fixating Ink

You need one of the following devices to fixate the ink after printing. Use as required.

### Heat press (commercially available)

As well as fixating the ink, this is also used to remove creases from T-shirts before printing starts and to fixate the pre-treatment liquid when using White ink. The heat press needs to be larger than your platen and to be able to sustain 170 °C or more for 90 seconds. We recommend a heat press with a foam sheet or mat to allow the steam to escape. If these are not supplied, you need to acquire them beforehand.

### Oven (commercially available)

This can only perform ink fixation. When using White ink, make sure you use a heat press as you need to fixate the pre-treatment liquid.

---

## Under Normal Usage

### Platen

A standard M-size platen is supplied. As well as this M-size platen, there are five other types of platens at different sizes available.

 [“Options and Consumable Products” on page 114](#)

### Grip Pad Tool

This is used to remove slack and creases when loading a T-shirt on a grip pad covered platen.

### T-shirts (commercially available)

We recommend using a 100% cotton, thick fabric with a high weave density.

You can load media with a cotton blend ratio of 100% to 50%. However, we recommend making a test print in advance since the print quality cannot always be guaranteed for some types of fabric.

### Sticky tape or a sticky roller (commercially available)

This is used to remove lint from the print surface of the T-shirt before printing.

### Hard roller (optional item or commercially available)

This is used to press the fibers flat on the print surface of the T-shirt before printing.

When using commercially available products, make sure you prepare a separate hard roller and pre-treatment liquid roller.

### Heat-resistant release sheet (commercially available)

Place this over the T-shirt to prevent any pre-treatment liquid or ink from touching the press side of the heat press. You can also use it to load T-shirts on the grip pad covered platen using the grip pad tool.

Prepare silicon paper, fluoro-resin sheets, and so on.

### Heat-resistant fabric (commercially available)

Place this on top of and under the T-shirt when using a heat press with a T-shirt being printed on near the seams, such as the sleeves. We recommend using the same type of fabric as the T-shirt.

---

## Items for Use in Pre-treatment (Only when Using White Ink)

This is necessary when printing using White ink. You can attain the following results by applying pre-treatment liquid before printing.

- Develops White ink creating a more vivid color.
- Improves the color development on the White ink.

## Basic Printing

### **Pre-treatment liquid (consumable)**

Apply the diluted pre-treatment liquid to the T-shirt with a roller or spray bottle before printing.

### **Pure water (commercially available)**

Dilutes the pre-treatment liquid.

### **Pre-treatment liquid roller (option or commercially available)**

This is used to apply pre-treatment liquid to the T-shirts. Using a roller makes it easier to apply the liquid better to uneven areas such as pockets, and wastes less liquid from splashing and so on compared to sprays. However, if the liquid is not applied evenly, the whiteness may not be sufficient or it may uneven.

The optional pre-treatment roller set consists of the roller and handle (roller grip), and a tray.

We recommend the following items when using commercially available products.

Roller: Short bristled, polyester fiber with excellent absorption and release of liquid (such as a paint roller).

Roller handle: Made of rust-resistant aluminum

You also need a separate tray to allow the pre-treatment liquid to soak into the roller.

### **Spray bottle (commercially available)**

This is used to apply pre-treatment liquid to the T-shirts.

This allows you to apply quickly and easily compared to a roller. However, when spraying a mist on to T-shirts, the pre-treatment liquid is often wasted as it sprays beyond the edges of the T-shirt, you also need to secure a space to use the spray.

Prepare a spray bottle that allows you to spray a fine mist (we recommend an electric spray bottle).

## Basic Printing

# Overview

This section explains the basic workflow from preparing a T-shirt before printing to post-treatment after printing.

The following shows the procedure for sending a job from the Garment Creator supplied to the printer and then printing on a T-shirt. The printer also allows you to print by connecting a USB memory containing a saved job.

 [“Printing from a USB Memory” on page 58](#)

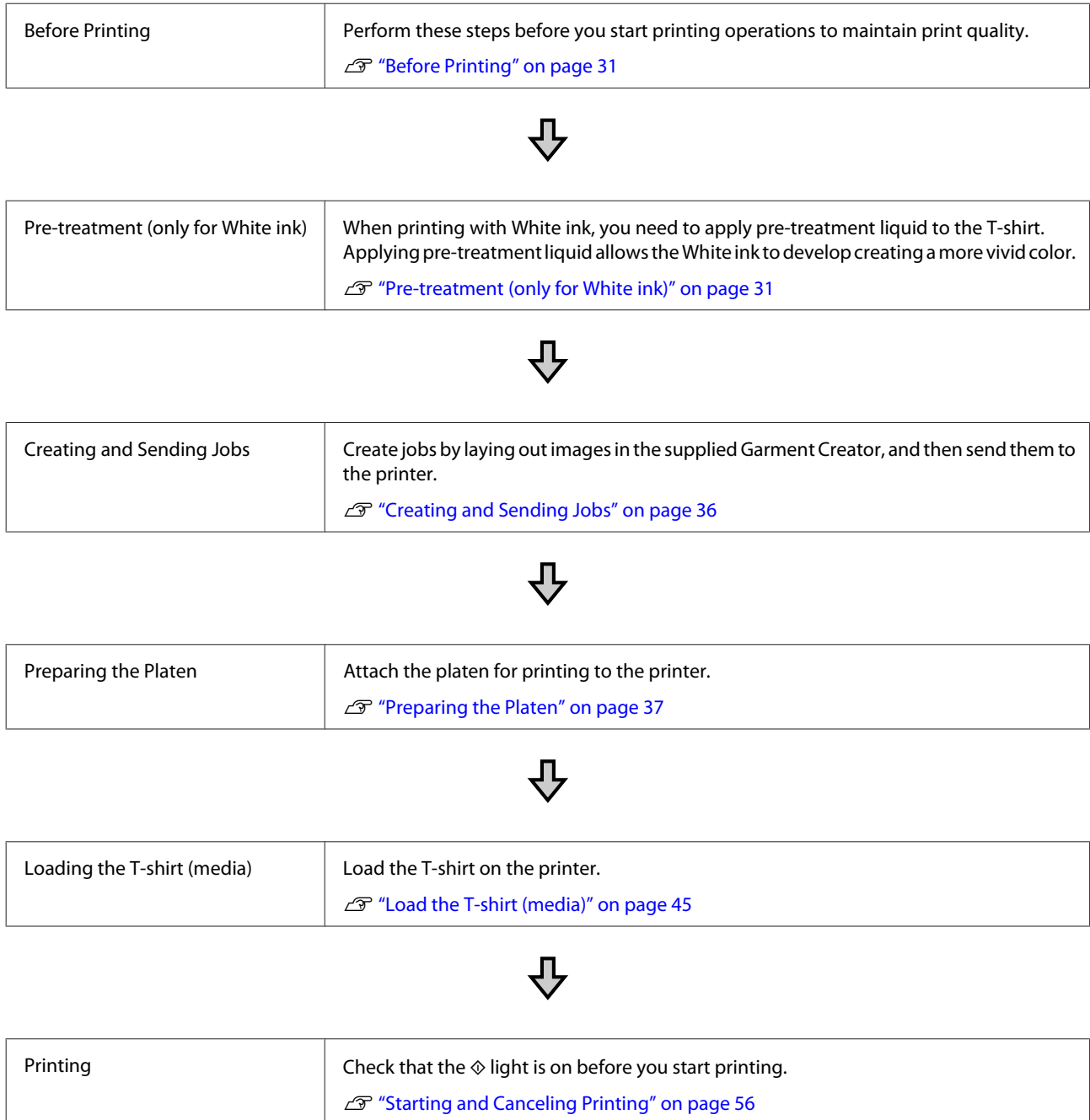

### Basic Printing

Removing the T-shirt (media)	Remove the T-shirt from the printer.
------------------------------	--------------------------------------



Post-treatment	Fixate the ink to the T-shirt.  <a href="#">"Fixating the Ink" on page 57</a>
----------------	---

## Before Printing

To maintain good print quality, perform the following inspection before starting printing operations each day.

### Check the amount of ink remaining:

Check the amount of ink remaining on the screen, and replace with a new ink cartridge when ink is expended. When ink is running low, we recommend replacing the cartridge as soon as possible.

If an ink cartridge runs out while printing, you can continue printing after replacing the ink cartridge. However, if the ink cartridge is replaced during a print job, the tone of the print results may differ depending on the drying conditions.

 [“Shaking and Replacing Ink Cartridges” on page 83](#)

### Print Pattern

Print a check pattern to check for clogged nozzles.

Perform head cleaning if parts of the pattern are faint or missing.

Print a Check Pattern  [“Checking for clogged nozzles” on page 78](#)

Head Cleaning  [“Cleaning the print head” on page 80](#)

### Stir White ink

When using White ink, make sure you stir the ink when a message is displayed on the screen when you turn on the printer.

White ink may sediment (components settling to the bottom of the liquid) easier than other ink due to the ink characteristics. Sedimentation may cause print quality to decline and nozzles to become clogged.

 [“Shaking and Replacing Ink Cartridges” on page 83](#)

## Pre-treatment (only for White ink)

When printing with White ink, you need to apply pre-treatment liquid to the T-shirt. Applying pre-treatment liquid allows the White ink to develop creating a more vivid color. When only printing with color ink, we recommend that you do not perform pre-processing as printed material can become too delicate for washing and rubbing.

Prepare a roller or sprayer to apply the liquid to the T-shirts.

 [“Preparation” on page 27](#)

Perform pre-processing in the following order.

**Opening the pre-treatment liquid**



**Diluting the pre-treatment liquid**



**Applying the pre-treatment liquid**



**Fixing the pre-treatment liquid**

---

## Using Pre-treatment Liquid

Read the safety data sheet before use. You can download the safety data sheet from the Epson Web site.

URL: <http://www.epson.com>

**Basic Printing**

**⚠ Caution:**

- ❑ Always wear protective eyewear, gloves, and a mask when working. Should any pre-treatment liquid contact your skin or enter your eyes or mouth, immediately take the following actions:
  - ❑ If fluid adheres to your skin, immediately wash it off using large volumes of soapy water. Consult a physician if the skin appears irritated or is discolored.
  - ❑ If fluid enters your eyes, rinse immediately with water. Failure to observe this precaution could result in bloodshot eyes or mild inflammation. If problems persist, consult a physician.
  - ❑ If any enters your mouth, consult a physician immediately.
  - ❑ If fluid is swallowed, do not force the person to vomit and consult a physician immediately. If the person is forced to vomit, fluid may get caught in the trachea which can be dangerous.
- ❑ Store out of the reach of children.
- ❑ After work, wash your hands and gargle thoroughly.

**⚠ Important:**

- ❑ Make sure you are in a well ventilated location when applying pre-treatment liquid.
- ❑ Only prepare as much liquid as necessary for the current job. If you prepare more than required and leave it, it may harden.
- ❑ Do not store in high or freezing temperatures.
- ❑ Avoid direct sunlight. Store at normal room temperature.
- ❑ If pre-treatment liquid gets stuck to the print head, it could cause the printer to malfunction and print quality to decline. Make sure that liquid does not stick to the inside of the printer by accident during maintenance operations and so on.

**Disposal method**

Disposing of Used Consumables ➡ [“Disposal” on page 66](#)

**Opening the pre-treatment liquid**

- 1** Cut the cardboard along the perforations, and then remove the tap from inside.

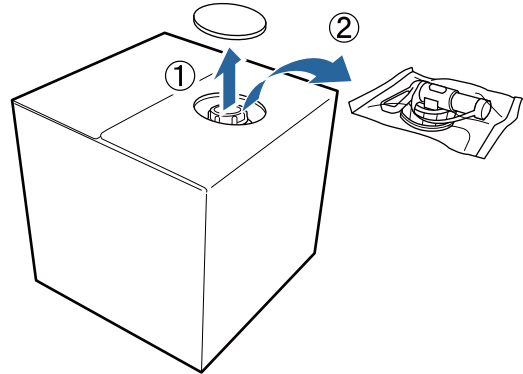

- 2** Pull the cap section out of the hole in the cardboard.

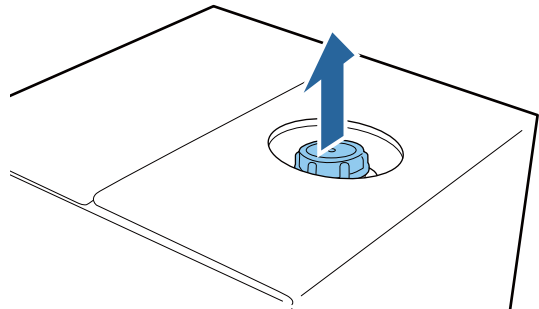

**⚠ Important:**

Make sure you pull the cap section out of the hole in the cardboard. If the cap is opened without being pulled out, the pre-treatment liquid may spill out.

- 3** Remove the cap.

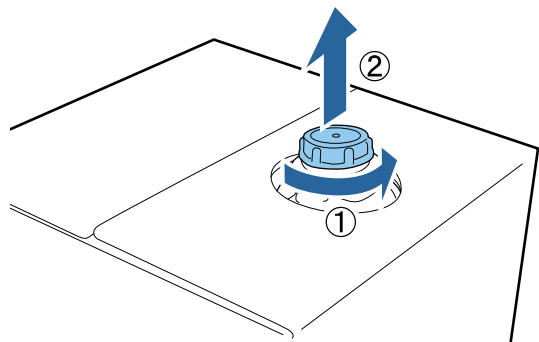



### Basic Printing

- 4 Remove the tap from the bag and check that the hole is visible.

If you cannot see the hole, turn the tap's handle section until the hole is visible.

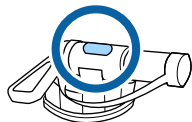

**Note:**  
If you cannot see the hole or if the tap is damaged, contact the store where you purchased the product.

- 5 Attach the tap.

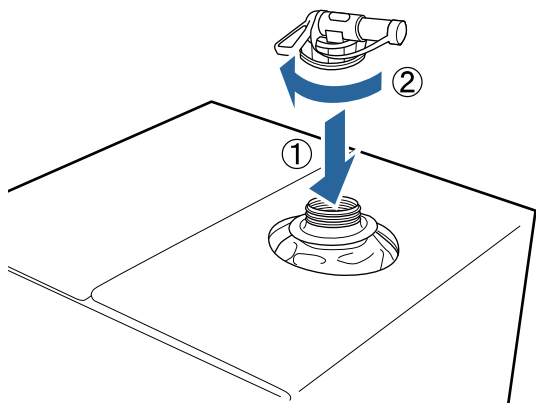

**! Important:**  
Do not put waste liquid in the waste ink bottle as it will solidify if mixed with waste ink.

#### Pouring

- 1 Remove the cap from the tap, and then turn the lever until the hole is facing down.

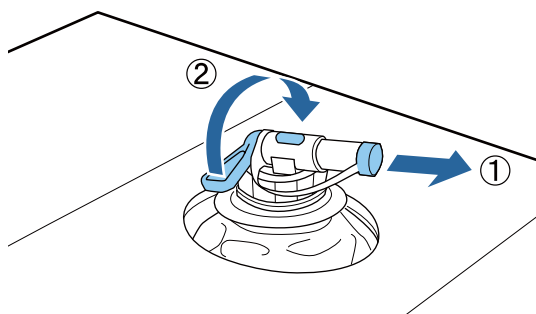

- 2 Tip the cardboard or the container and pour the pre-treatment liquid into the target container.

- 3 When you have finished pouring liquid, reverse the steps in step 1 to put the cap back on the tap.

- 4 Make sure you keep the mouth of the tap facing up as shown in the illustration.

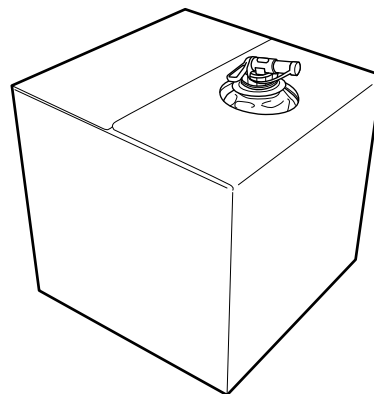

### Diluting the pre-treatment liquid

Before applying the pre-treatment liquid to T-shirts, make sure you dilute it with pure water such as distilled water or purified water as described below.

#### When fixating ink with a heat press

Dilute by a factor of two. (Pre-treatment liquid: Pure water = 1:1)

If unevenness occurs after fixing the ink (when color ink is overlaid on White ink, and so on) or traces of the pre-treatment liquid are visible, try increasing the dilution ratio to the following maximum value.

Printing area is A4 or smaller: Dilute by a maximum of a factor of three

Printing area is larger than A4: Dilute by a maximum of a factor of four

#### When fixating ink with an oven

Dilute by a factor of three. (Pre-treatment liquid: Pure water = 1:2)

If unevenness occurs after fixing the ink, or traces of the pre-treatment liquid are visible, try increasing the dilution ratio up to a factor of four.

If you do not dilute the pre-treatment liquid or make it too strong, the liquid leaves noticeable traces or the printed surface cracks after washing (the washing fastness deteriorates). On the other hand, if the pre-treatment liquid is too weak, White ink does not stay on the fabric and the whiteness cannot be achieved while traces from the pre-treatment liquid become less noticeable.

## Basic Printing

### Amount of pre-treatment liquid to apply

Apply the diluted pre-treatment liquid to the T-shirt with a roller or sprayer.

Apply approximately 15 g of pre-treatment liquid to printing areas of A4 size.

**!** **Important:**

- ❑ Depending on the dye in the T-shirt, it may be decolorized by the pre-treatment liquid. Try applying to a section that is not clearly visible first.
- ❑ Do not apply too much pre-treatment liquid. Applying too much may cause the print quality to decline.

### Applying with a roller

To prevent T-shirt fibers on the roller from sticking to other T-shirts, use a different roller for each color on the T-shirt.

[🔗 “Options and Consumable Products” on page 114](#)

- 1** Fill the tray with diluted pre-treatment liquid and dip the roller in it.
- 2** Spread out the T-shirt on a flat surface.
- 3** Squeeze the pre-treatment liquid out of the roller by pressing it against the edge of the tray, and apply the liquid evenly.

We recommend applying to an area larger than the target print area.

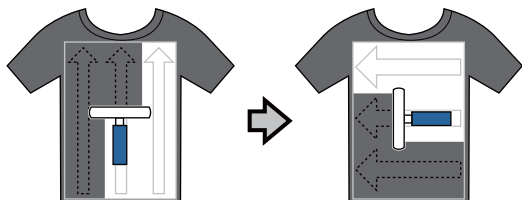

- 4** Fixate the pre-treatment liquid with the heat press.

[🔗 “Fixating the Pre-treatment Liquid \(Heat Press\)” on page 35](#)

**Note:**

You need to press the fibers flat to produce even whiteness. Use a heat press to fixate the pre-treatment liquid since the fibers are not pressed flat in the oven.

### Applying with a sprayer

**!** **Important:**

Depending on the type of sprayer, it may create a mist when applying the pre-treatment liquid. Wear a mask, protective eye-wear, and gloves as required, and make sure the area is well ventilated while working with the pre-treatment liquid.

For details on using the sprayer, see the manual supplied with the sprayer.

- 1** Pour the diluted pre-treatment liquid into the sprayer.
- 2** Load the T-shirt into the sprayer, and then spray the pre-treatment liquid evenly over the printing surface.

We recommend applying to an area larger than the target print area.

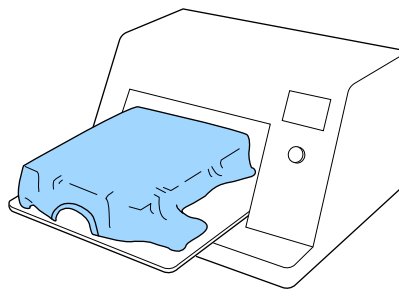

**Note:**

You can apply the liquid evenly if you run the roller over the area after spraying.

- 3** Fixate the pre-treatment liquid with the heat press.

[🔗 “Fixating the Pre-treatment Liquid \(Heat Press\)” on page 35](#)

**Basic Printing**

**Note:**  
 You need to press the fibers flat to produce even whiteness. Use a heat press to fixate the pre-treatment liquid since the fibers are not pressed flat in the oven.

**Fixating the Pre-treatment Liquid (Heat Press)**

Use the heat press to remove creases from the T-shirt and to fixate the pre-treatment liquid. Because the oven does not press the fibers down, the printed surface does not become even which causes creases and unevenness in color. When fixing the pre-treatment liquid by using a heat press, place a heat-resistant release sheet, such as silicone paper, between the T-shirt and the surface of the press to prevent the pre-treatment liquid from sticking to the surface of the press.

**Fixating conditions**

As the optimum conditions vary depending on the amount of pre-treatment liquid, the following values are only a guide.

Temperature	Time	Pressure*1
170 °C	45 seconds*2	4.2 N/cm <sup>2</sup>

\*1 The optimum conditions vary depending on the type of heat press such as the manual adjustment type. Be sure to test the ink fixation result in advance to find the right pressure.

\*2 If the application area for the pre-treatment liquid is larger than A4, it may not dry even after 45 seconds. Try extending the time up to 90 seconds while checking if the pre-treatment liquid is dry.

**! Important:**

- ❑ Make sure you dry the pre-treatment liquid thoroughly. Insufficient drying time may cause the print quality to decline.
- ❑ Do not wet the T-shirt or leave it in a humid location for a long time after fixating the pre-treatment liquid. White ink may sink in the wet sections and cause unevenness in color. If the T-shirt is left for an extended period of time in such conditions, press for 5 to 10 seconds to dry it just before printing.

**Note:**  
 If traces of the pre-treatment liquid are visible, try washing in water; however, the effects depend on the material of the T-shirt.

# Creating and Sending Jobs

You cannot print directly from commercially available software.

To print jobs created on commercially available software, send the jobs to the printer using the software supplied (Garment Creator).

## Workflow for Creating and Sending Jobs

### Creating Images for Printing

Create an image using commercially available software such as Photoshop, Illustrator, and so on.



### Creating Jobs

Start Garment Creator and load the image you want to print, and then make the following settings to create the job.

- Set the position and size of the image according to the platen size used for printing.
- Set the Print Quality and so on





### Sending Jobs

Send the job from Garment Creator to the printer.

When receiving a job on the printer, the message **Place shirt and press  to start printing.** is displayed, place the T-shirt on the platen and then print.

For more details on creating and sending jobs, see the online help for Garment Creator.

### Repeat printing

If you send a job from Garment Creator using the USB memory stick connected to the printer, it is automatically saved to the USB memory with the filename **Epson\_repeat\_print.prn**. When an Epson\_repeat\_print.prn file is saved to a USB memory stick, the message **Place shirt and press  to start printing.** is displayed repeatedly until you press the  button and select **Job Cancel** and you can repeat printing for the same job.

See the following for more details on supported USB memory sticks and job data.

 [“USB memory requirements” on page 58](#)

If you continue to send jobs while the USB memory stick is connected to the printer, the last job sent overwrites the previous job and is saved.

## Notes on Receiving Jobs

Only the following operations are possible while is receiving jobs. If buttons do not respond when operating the control panel, the printer may be receiving a job; wait for a while and then try again.

- Canceling a job
- Moving the movable base (platen)
- Turning off the power

### Note:

- After canceling a job, it takes a while before the printer is ready to print again.*
- It takes a while to turn off the printer after performing the power off operation. Also, jobs that have been received are deleted.*

## Preparing the Platen

The following explains preparations for three points.

### Grip pad covered platen (first time only)

We recommend attaching a grip pad to the platen supplied with the printer or the optional S, M, or L size platens.

Using a grip pad covered platen prevents the T-shirt (media) from moving around easily during printing which reduces print misalignments.

The next section explains how to attach the grip pad to the platen.

The printer comes with a grip pad that you can attach to a platen. For the optional S, M, and L size platens, purchase commercially available grip pad and attach them to the platens.

Do not attach grip pad to the XS size, sleeve, and medium grooved platens.

When using platens without attaching a grip pad, make sure you load the platen using the platen frame supplied.

**Note:**

*When printing on thin fabric with a polyester blend ratio of 50% or more using a grip pad covered platen, the grip pad may be soiled with ink.*

### Switching medium grooved platens according to media (only for medium grooved platens)

Use the medium grooved platen when printing on polo shirts or shirts with zippers.

When printing on media with a protruding section in the center such as a zipper, remove the square part from the top section in advance.

 [“Switching from Polo to Zipper \(only when using the medium grooved platen\)” on page 39](#)

### Replacing Platens and Removing/Attaching Spacers

There are six platens available according to the size of the T-shirt and the area you want to print. When changing the size or area of the T-shirt being printed on, make sure you replace the platen with the appropriate platen in advance.

Depending on the thickness of the fabric being printed on, you also need to attach/remove the spacers in advance to adjust the platen height to the appropriate position.

 [“Replacing Platens and Removing/Attaching Spacers” on page 40](#)

## Attaching/Removing a Grip Pad

Grip pads are consumable items. If it gets dirty, purchase a new pad and replace it.

 [“Options and Consumable Products” on page 114](#)

You can check the procedure in a video on YouTube.

[Epson Video Manuals](#)

### Attaching the Pad

- 1 Only peel off one section on the back of the grip pad as shown in the illustration.

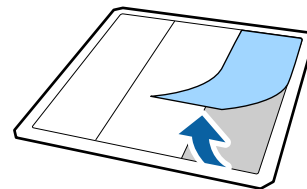

- 2 Place the grip pad on a flat surface with the back side facing up, and then place the platen in the center.

Make sure it is in the center so that the position does not shift from the grip pad.

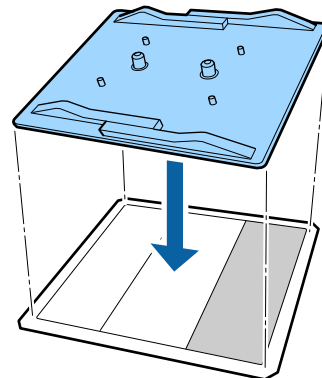

### Basic Printing

- 3** Gently hold the section that was peeled off the pad, and then stick the grip pad.

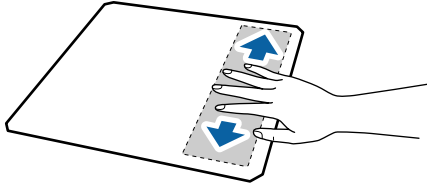

- 4** Peel off all of the other sections on the back of the grip pad as shown in the illustration.

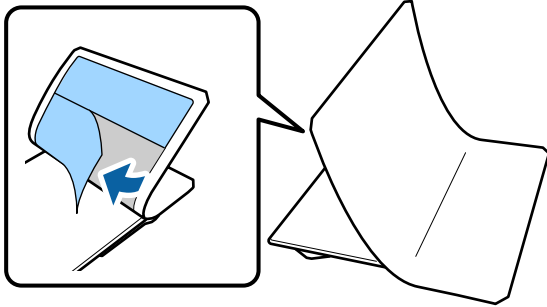

- 5** Stick it from the end that is already stuck, as shown in the illustration.

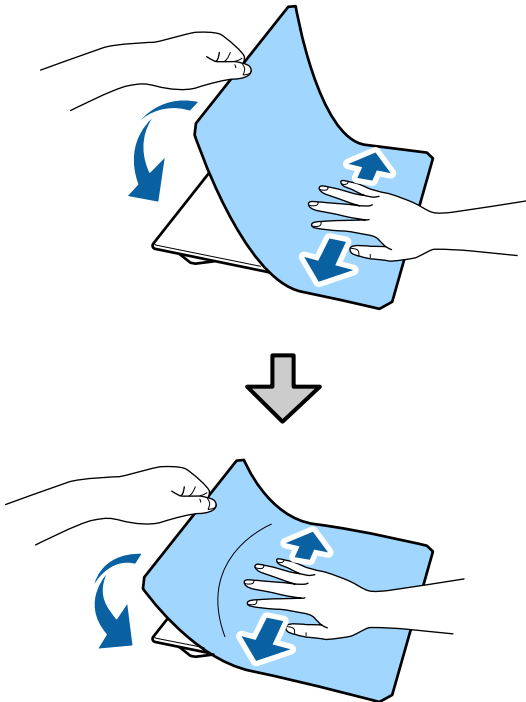

- 6** Peel off all of the sections around the edges on the back of the grip pad as shown in the illustration.

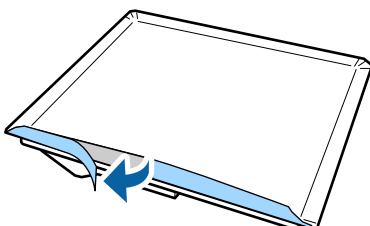

- 7** Fold over the long edges of the grip pad and stick them to the back of the platen without allowing the pad to loosen or sag.

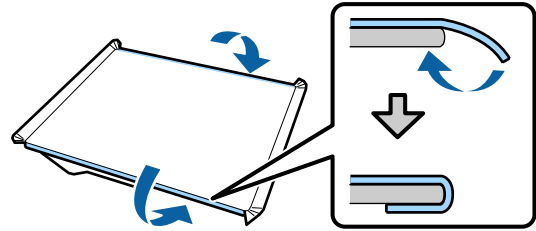

- 8** Fold over and stick all of the corners of the grip pad.

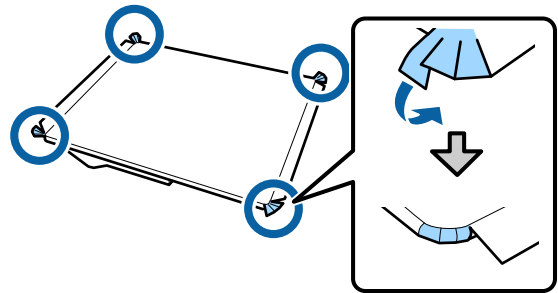

- 9** Fold over and stick the short edges.

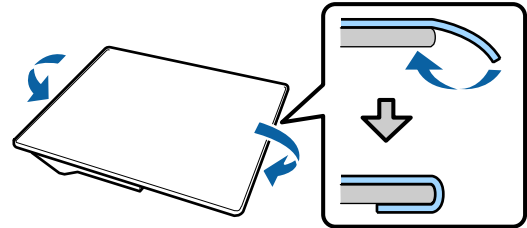

- 10** Turn the platen over and press down the folded edges of the grip pad to stick them firmly in place.

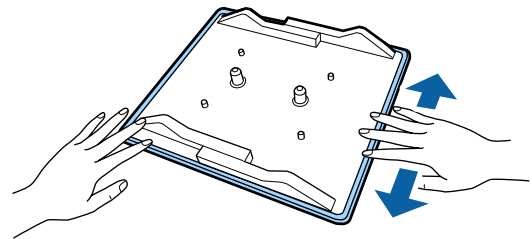

### Removing the Sheet

**! Important:**

- Do not apply hot air such as a drier to soften the glue. Failure to observe this precaution could result in deformed parts.
- Do not use organic solvents such as alcohol. Failure to observe this precaution could result in discoloration, warping, or damage to parts.

**Basic Printing**

- 1 Place the platen on a flat surface with the back side facing up.

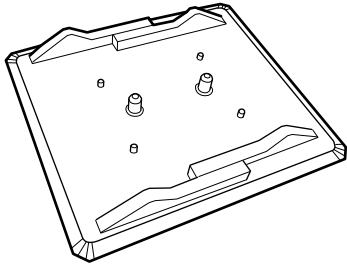

- 2 Peel off the pad that has been folded over the edges.

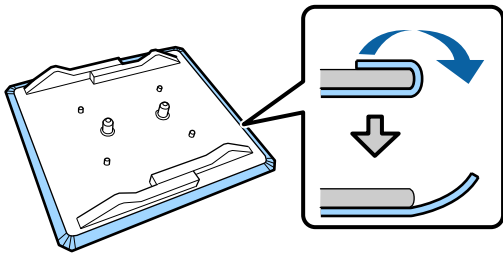

**Note:**  
*Pads that have been stuck to the platen for a long time may be hard to peel off. In this case, use a commercially available spatula for peeling off labels.*

- 3 Turn it over and press the front of the platen.

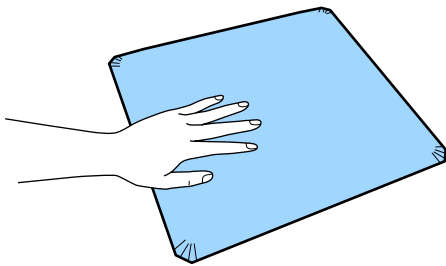

- 4 Peel off the grip pad from back to front.

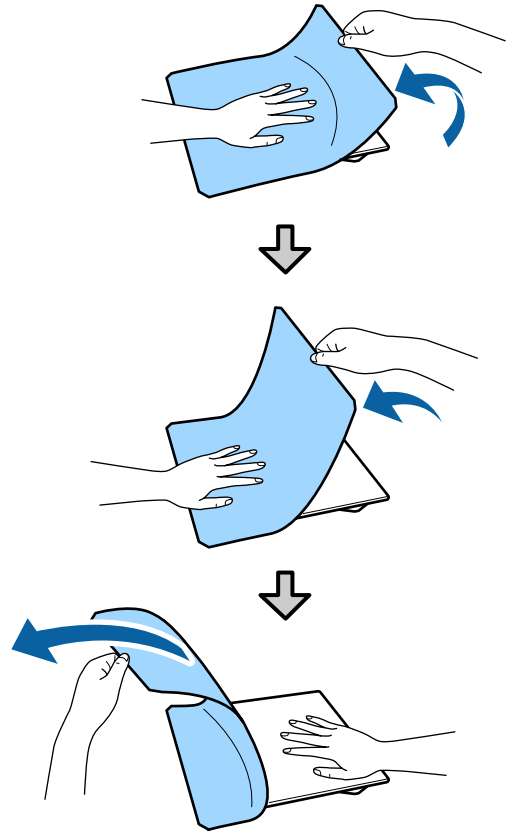

If any glue remains on the platen, soak a soft cloth in a diluted neutral detergent, wring it out thoroughly, and then wipe off the glue.

---

**Switching from Polo to Zipper (only when using the medium grooved platen)**

When loading media with a protruding section in the center such as a zipper, remove the square part before use.

For other media, install the square part.

- 1 Remove the platen's frame.

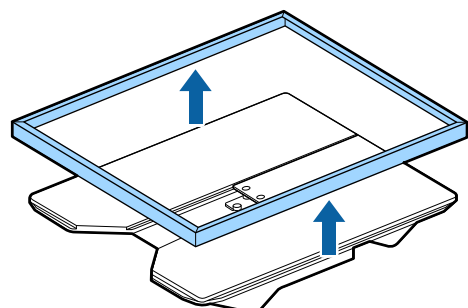

Basic Printing

**2** Remove the screw.

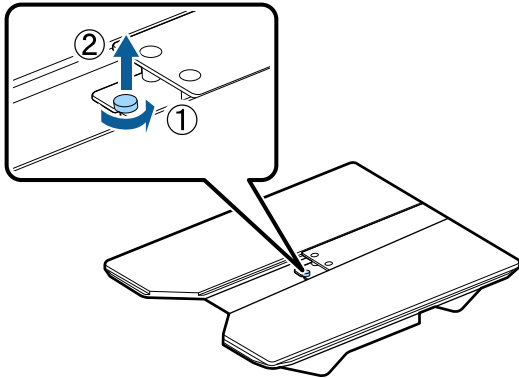

**3** Remove the parts.  
Slide in the direction shown in (1), and then remove it.

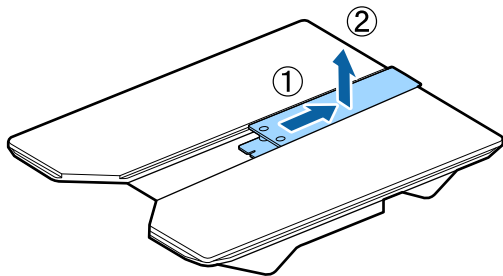

You need the removed screw and parts when loading polo shirts and so on. Store them in a safe place. We recommend keeping the screw attached to the platen.

To install the parts, perform the removal procedure in reverse.

**Note:**  
When installing, align the protruding section with the hole as shown in the following illustration.

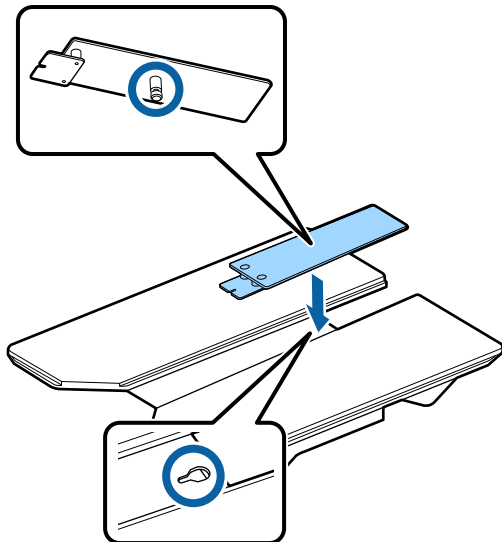

## Replacing Platens and Removing/Attaching Spacers

Prepare a cross-head screwdriver before removing the spacers.

Buttons that are used in the following operations



- 1** Check that the platen is ejected forward.  
If it is not ejected, press the  button to move the platen forward.
- 2** Turn off the printer.
- 3** Grip the left and right of the platen, and lift it straight up to remove it.

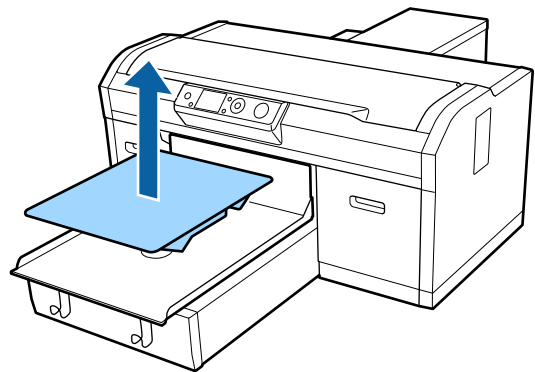

- 4** Check the condition of the spacers.  
The type and number of spacers to be removed differs as shown below depending on the type of platen installed and the thickness of the fabric to be printed on.



### Basic Printing

The thickness shown in the following table is the total thickness of the fabric placed on the platen.

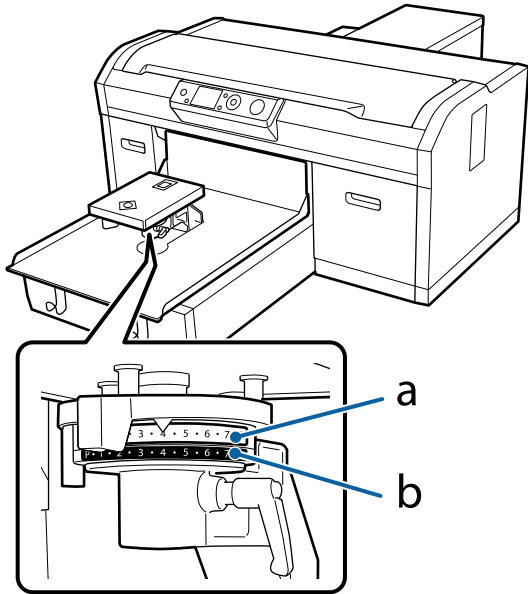

#### When using L, M, S, and XS size platens

The values shown below are for the L, M, and S grip pad covered platens. When using a platen without grip pad attached, or an XS size platen, the media you are printing on can be 1.0 mm thicker.

#### For T-shirts, sweatshirts, or fabric with a thickness of up to 7.0 mm

Attach spacers a and b.

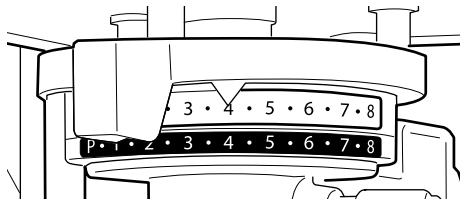

#### For fabric with a thickness of 5.0 to 13.0 mm

Attach spacer a only.

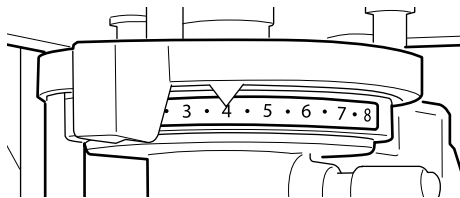

#### For fabric with a thickness of 9.0 to 17.0 mm

Attach spacer b only.

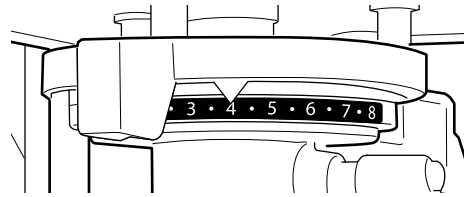

#### For fabric with a thickness of 15.0 to 24.0 mm

Remove spacers a and b.

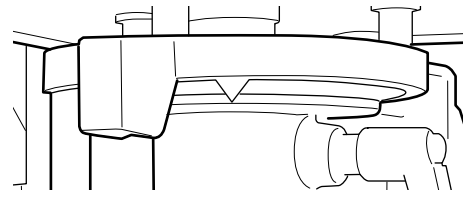

See the following for details on the thickness of the fabric.

[“Table Showing the Scale on the Label and the Media Thickness” on page 120](#)

#### When using the sleeve platen or the medium grooved platen

#### For T-shirts, sweatshirts, polo shirts, or fabric with a thickness of up to 8.0 mm

Attach spacer b only.

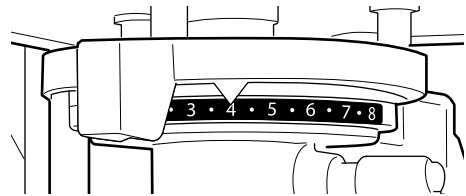

#### For fabric with a thickness of 6.0 to 14.0 mm

Remove spacers a and b.

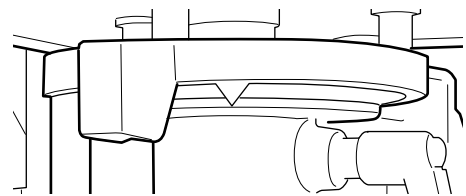

See the following for details on the thickness of the fabric.

[“Table Showing the Scale on the Label and the Media Thickness” on page 120](#)

If you do not need to change the number of spacers, go to step 13.

**Basic Printing**

If you do need to change the number of spacers, go to step 5.

- 5** Loosen the fixing lever.

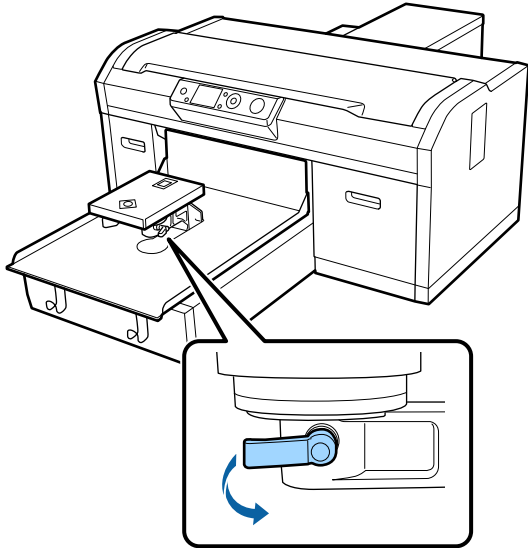

- 6** Use the cross-head screwdriver to remove the screws securing the platen installation plate.  
Make sure you keep the removed screws in a safe place as you need them when attaching spacers a and b.

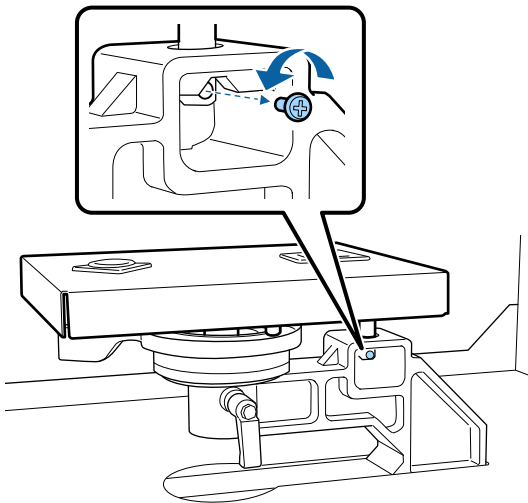

- 7** Remove the platen installation plate.

**! Important:**  
Make sure you do not drop the platen installation plate as it is a precision part. If it is dropped, the part could be deformed and may not function correctly.

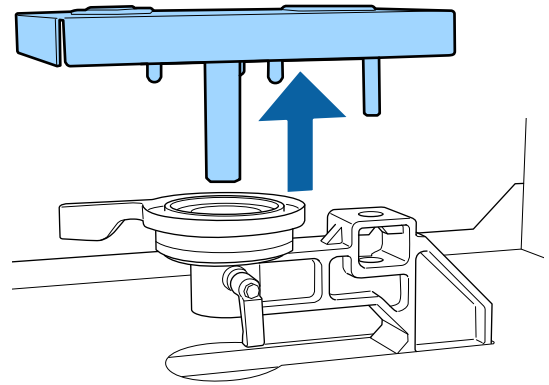

- 8** Remove the platen gap adjustment lever.

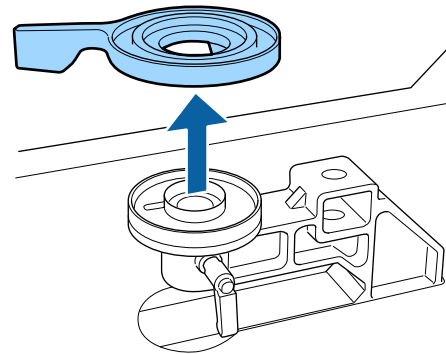

- 9** Change the status of the spacer in step 4 according to the installed platen and the thickness of the fabric to be printed on.

**Removing**

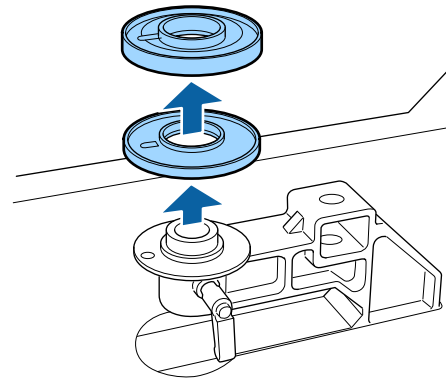

**Attaching**

Align the protruding section of the spacer with the hole as shown below. If this is not installed in the correct direction, the platen gap adjustment lever does not move.

**Basic Printing**

There is no particular stacking order when installing both spacers.

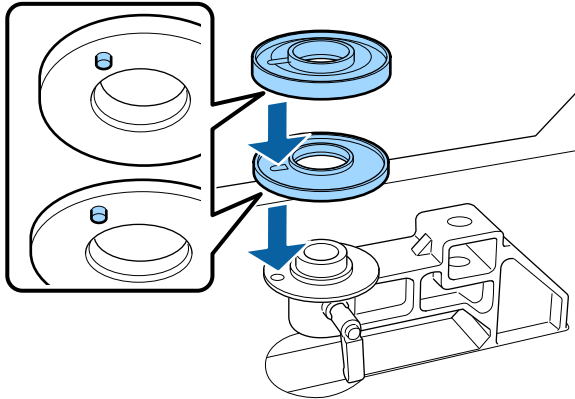

**10** Install the platen gap adjustment lever in the direction shown below.

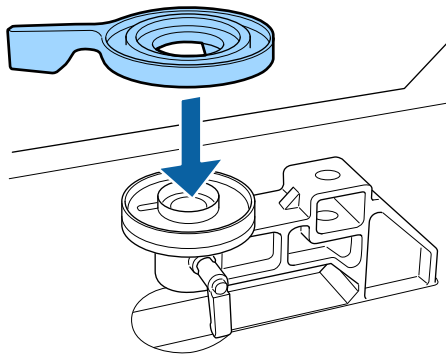

**11** Return the platen installation plate.  
Only tighten the screws that you removed in step 6 when you have installed two spacers.

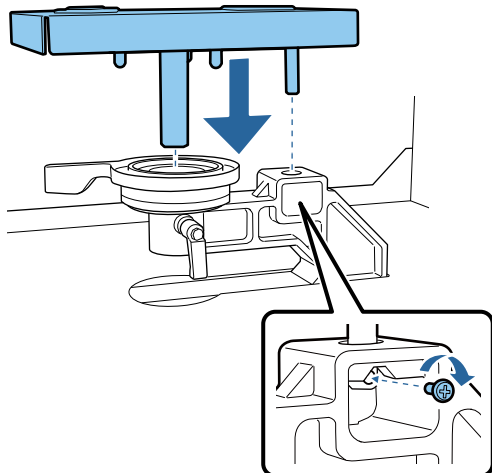

**12** Tighten the fixing lever to secure the platen gap adjustment lever.

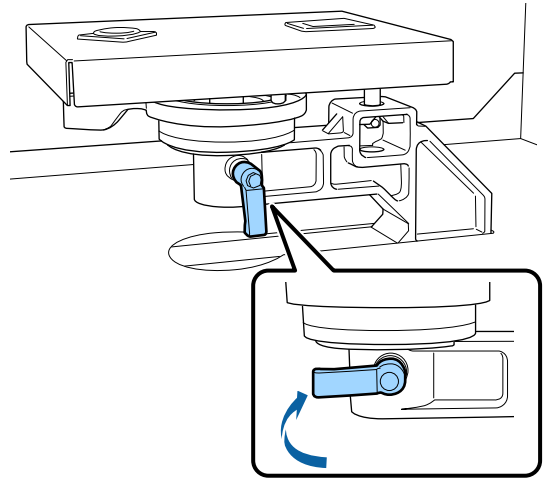

**13** Make sure the axes of the replacement platen fit into the holes.

**Installing L, M, S, or XS size platens**

It does not matter in which orientation the platen is installed.

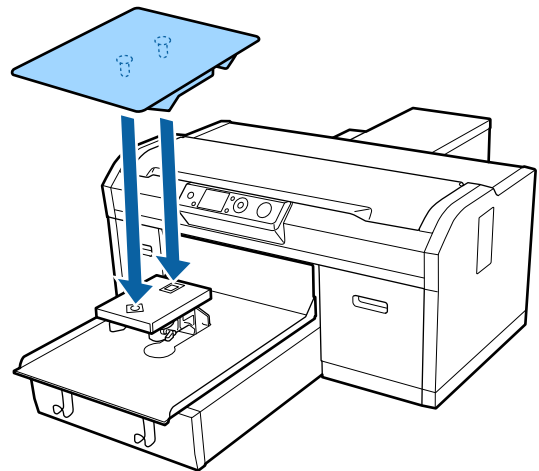

**Installing the medium grooved platen**

Install so that the cut out section is at the front.

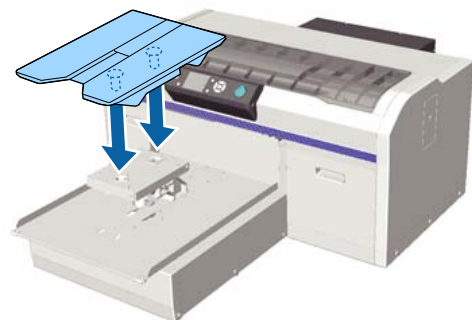

## Basic Printing

### Installing the sleeve platen

(1) Install the platen in the orientation shown in the illustration.

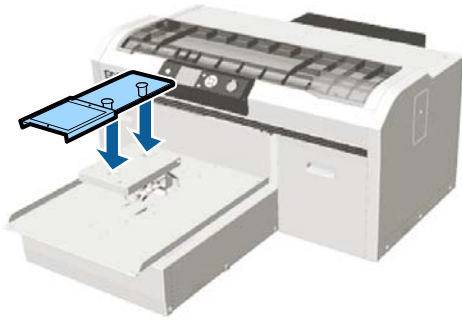

(2) Align the fixing band with the groove on the top of the platen and wind it tightly.

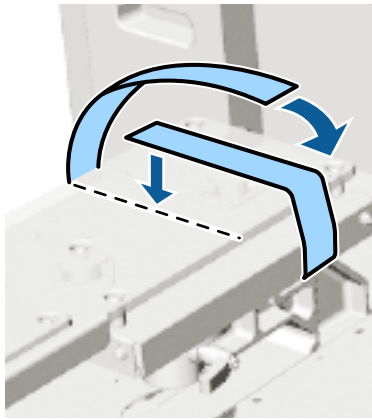

Note the following two points when winding.

- ❑ Pass the fixing band under the platen installation plate.

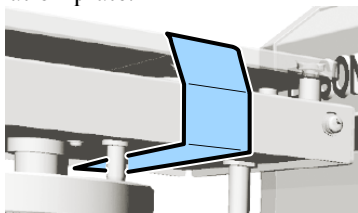

- ❑ Make sure the end of the fixing band is on the side of the platen.

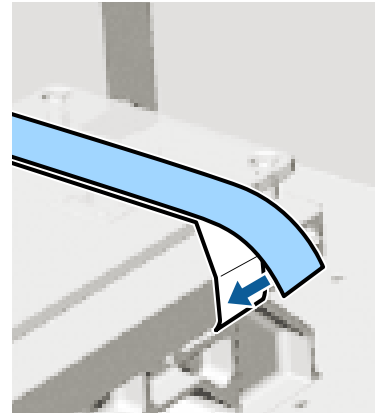

After replacing the platen with a different size, we recommend you correct print misalignment (Head Alignment).

 [“Head Alignment” on page 82](#)

Basic Printing

## Load the T-shirt (media)

If you notice any creases on the T-shirt, use the heat press to iron them out before you start printing.

When loading a T-shirt on a grip pad covered platen, do not use the frame supplied. If you use a frame with a grip pad covered platen, you cannot secure the T-shirt correctly. See the next section for information on loading.

To load a T-shirt (media) on a platen without a grip pad, use the frame supplied when loading. See the following for information on loading.

L, M, S, and XS size platens [↗](#) [“Loading on a Platen without a Grip Pad” on page 47](#)

Sleeve platen [↗](#) [“Loading on Sleeve Platens” on page 50](#)

Medium grooved platen [↗](#) [“Loading on Medium Grooved Platens” on page 51](#)



### Loading on a Grip Pad Covered Platen

You can check the procedure in a video on YouTube.

[Epson Video Manuals](#)

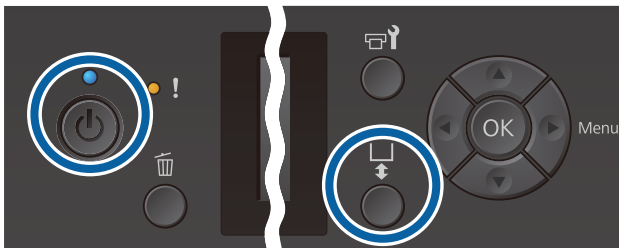
Buttons that are used in the following operations



- 1 Press the  button to turn on the printer.
- 2 Check that the platen is ejected forward.  
If it is not ejected, press the  button to move the platen forward.

- 3 Load the T-shirt so that the shoulders are at the front.



- 4 Pull the parts of the shirt that extend beyond the platen to flatten the print surface.



 **Important:**

*Do not pull too hard on the T-shirt. If the T-shirt is stretched too much, the print quality may decline due to deformed images and so on, and the white under-base print may extend outside the image.*

**Basic Printing**

- 5** Remove any lint from the printing surface, and press the fibers flat.

There may be lint on the T-shirt if you have not applied pre-treatment liquid. Remove the lint using the sticky tape or roller and press the fibers flat using the hard roller. Lint and fibers may stick to the print head and stain other areas.

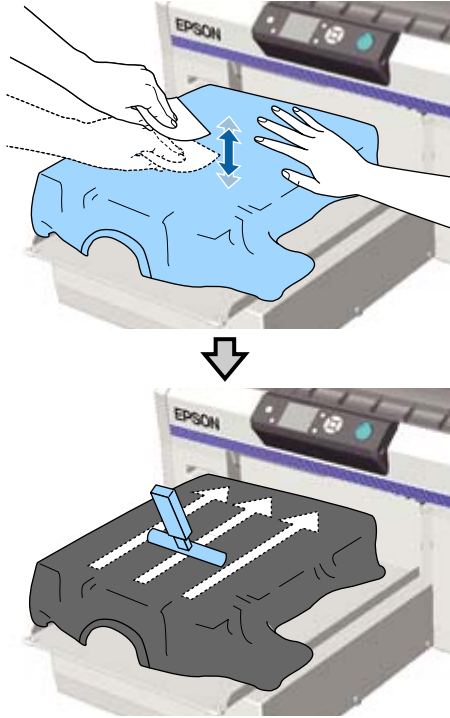

- 6** Remove any slack or creases from the printing surface and make it flat.

Use the grip pad tool supplied to flatten the printing surface. The T-shirt sticks to the grip on the platen keeping it flat and preventing it from moving during printing.

Press the T-shirt lightly with the grip pad tool and move it vertically and horizontally from the edges as shown in the following illustration. Repeat this step 2 to 3 times to remove any slack or creases and make the printing surface flat.

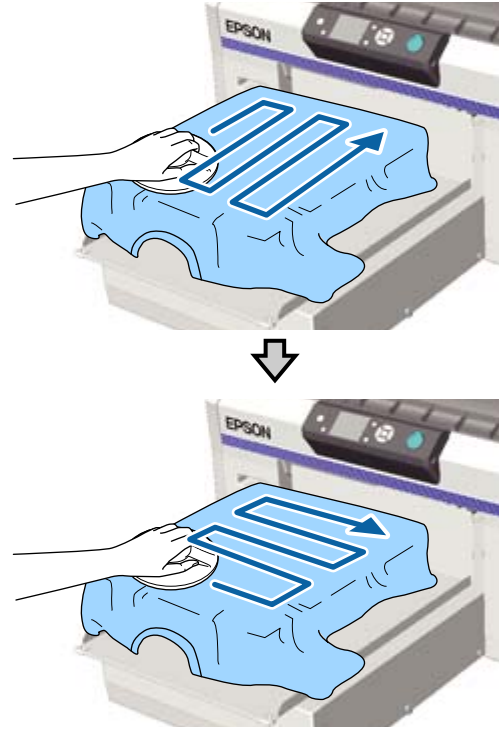

When loading a T-shirt coated with pre-treatment liquid, or when the grip pad tool gets caught due to the characteristics of the fabric, use the grip pad tool with a release sheet such as silicon paper on the T-shirt as shown in the figure.

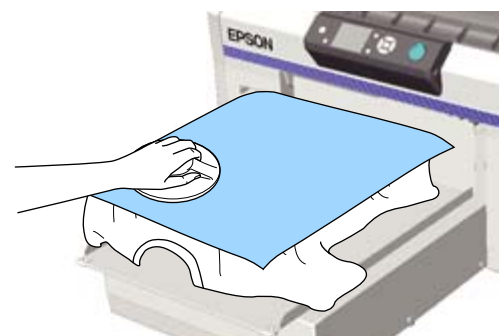

**Basic Printing**

**! Important:**

The printer detects the highest part of the print surface and adjusts the height. If there are any creases or slack remaining as shown in the illustration below, the distance between the print head and the print surface may increase and print quality may decline. Flatten the T-shirt so that there are no creases or sagging.

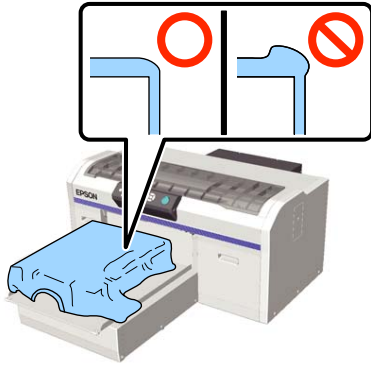

**Note:**

When the grip pad tool becomes dirty, make sure you wipe it with a damp cloth.

- 7 Tuck in the T-shirt so that it does not drape over the movable base.



**Loading on a Platen without a Grip Pad**



When loading a T-shirt (media) on a platen without a grip pad, use the frame supplied with the platen.

You can check the procedure in a video on YouTube.

[Epson Video Manuals](#)

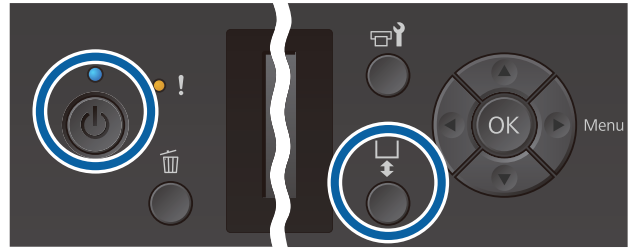
Buttons that are used in the following operations



- 1 Press the  button to turn on the printer.
- 2 Check that the platen is ejected forward. If it is not ejected, press the  button to move the platen forward.

- 3 Remove the frame from the platen.

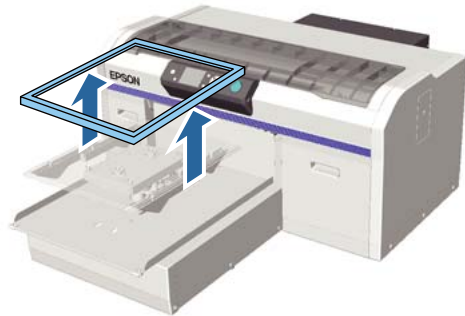

- 4 Load the T-shirt so that the shoulders are at the front.



**Basic Printing**

- 5** Pull the parts of the shirt that extend beyond the platen to flatten the print surface.



**! Important:**  
 Do not pull too hard on the T-shirt. If the T-shirt is stretched too much, the print quality may decline due to deformed images and so on, and the white under-base print may extend outside the image.

- 6** Attach the platen frame again.

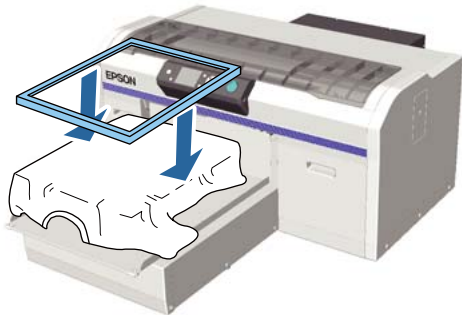

- 7** Remove any lint from the printing surface, and press the fibers flat.

There may be lint on the T-shirt if you have not applied pre-treatment liquid. Remove the lint using the sticky tape or roller and press the fibers flat using the hard roller. Lint and fibers may stick to the print head and stain other areas.

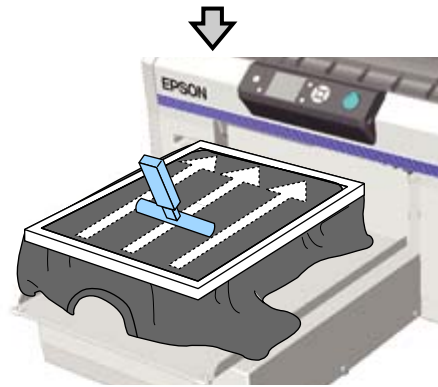

- 8** Pull the T-shirt outside of the frame to remove any creases and slack.

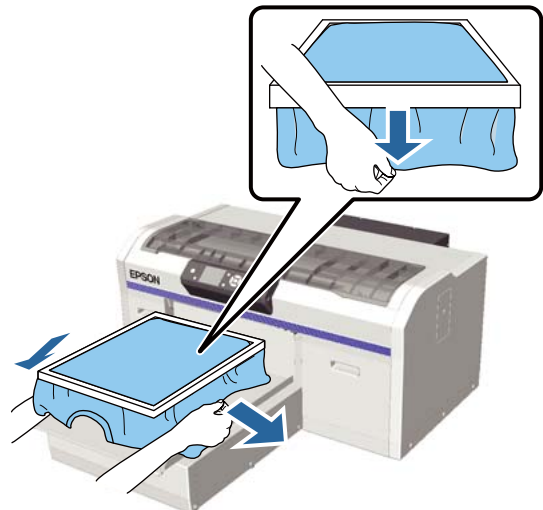



**Basic Printing**

**! Important:**

The printer detects the highest part of the print surface and adjusts the height. If there are any creases or slack near the inside edge of the frame as shown in the diagram below, the distance between the print head and the print surface may increase and print quality may decline. Stretch the T-shirt so that there are no creases or slack. However, if the T-shirts is stretched too much, the print quality may decline due to deformation of the image, and the white under-base print may extend outside the image.

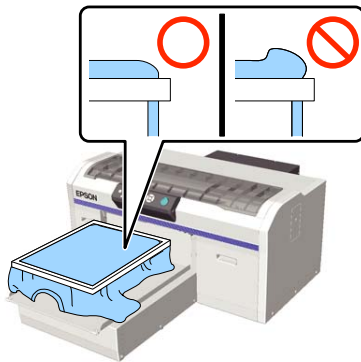

**Note:**

Using the platen frame to place the print surface under a suitable amount of tension can reduce swelling of the print surface while printing.

**9** Press down the frame of the platen so that it does not become loose.

**10** Tuck in the T-shirt around the frame so that it does not drape over the movable base.



**Using the supplied hook**

Attaching the hook supplied with the printer as shown in the illustration allows you to hang the frame removed from the platen.

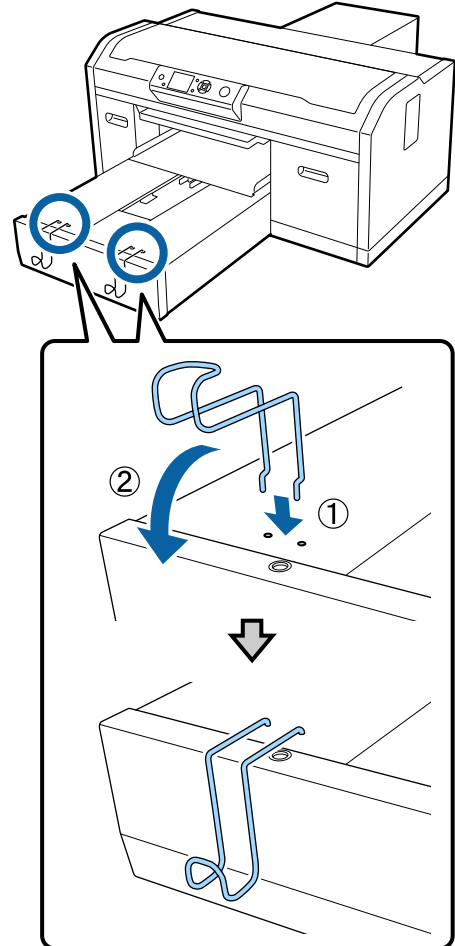

Depending on the type of frame, only hang one as shown in the illustration.

- ❑ Frames for L and M size platens as well as medium grooved platens

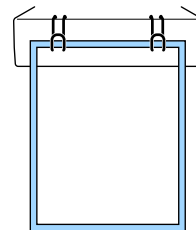

- ❑ Frames for S size platens

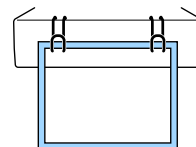

### Basic Printing

- ❑ Frames for XS size platens as well as sleeve platens

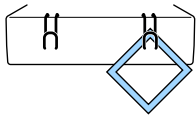

When using the hook, install the printer so that the hook is closer to you than the front edge of the stand.

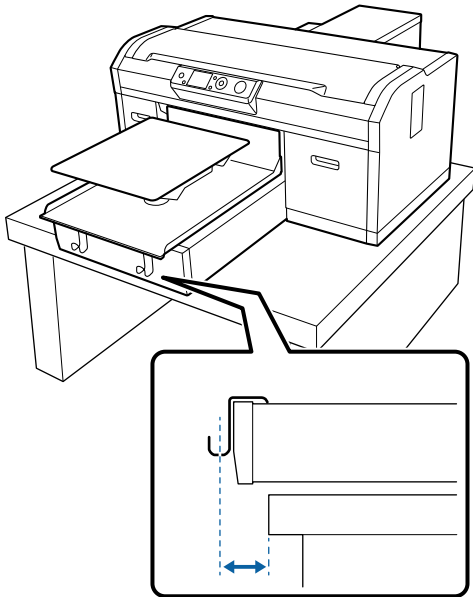

### Loading on Sleeve Platens

Buttons that are used in the following operations

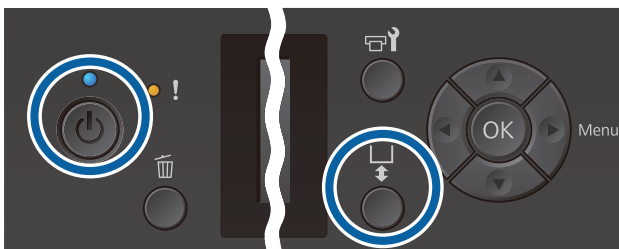

- 1 Press the button to turn on the printer.
- 2 Check that the platen is ejected forward.  
If it is not ejected, press the button to move the platen forward.

- 3 Remove the frame from the platen.

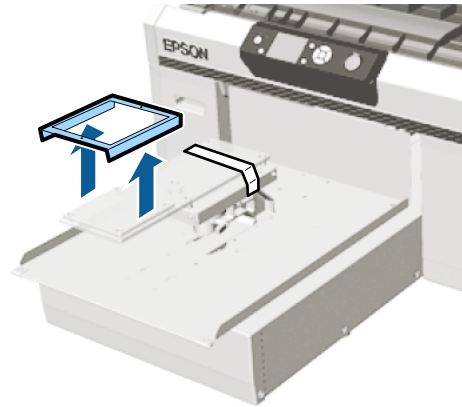

- 4 Pass the platen through the T-shirt sleeve.

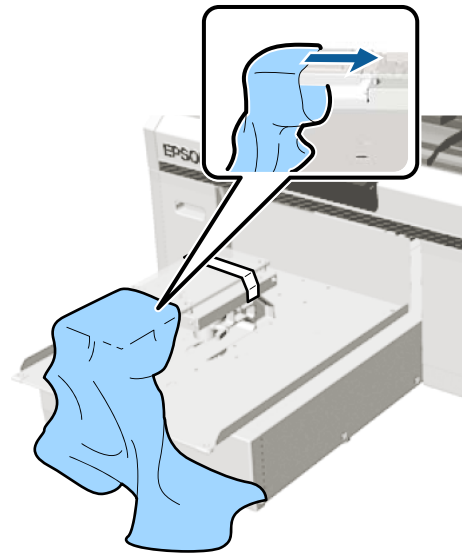

- 5 Pull the parts of the shirt that extend beyond the platen to flatten the print surface.

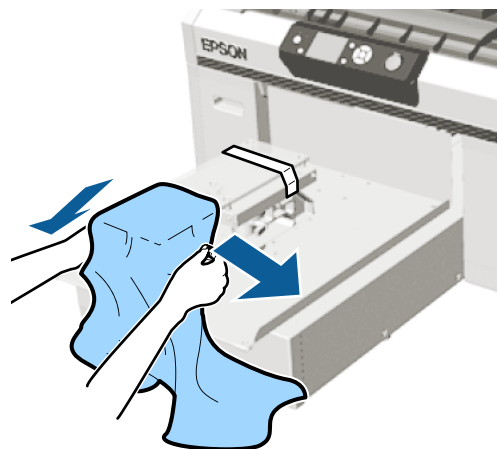

**Basic Printing**

**! Important:**

- ❑ Load the T-shirt so that the side seams and sleeve seams are not on the top. If there are raised sections such as seams, a **Platen Height Error** may occur, or the print quality may decline.
- ❑ Do not pull too hard on the T-shirt. If the T-shirt is stretched too much, the print quality may decline due to deformed images and so on, and the white under-base print may extend outside the image.

**6** Attach the platen frame again.

Load it so that the small holes in the frame are at the front and back.

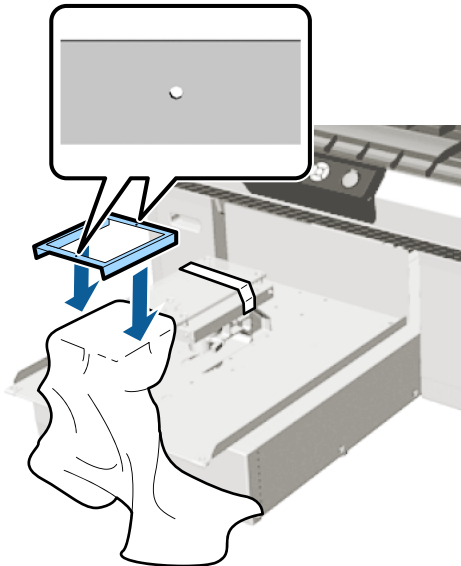

**7** Pull the T-shirt outside of the frame to remove any creases and slack.

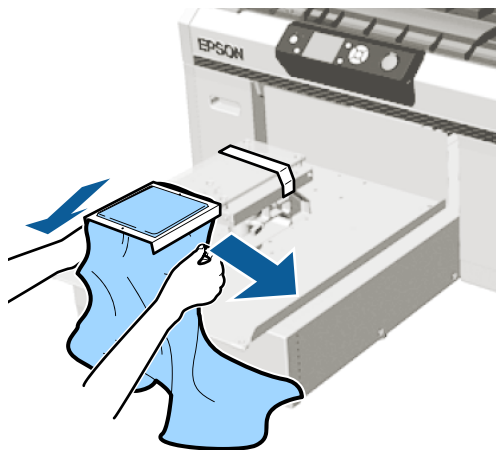

**! Important:**

Stretch the T-shirt so that there are no creases or slack. However, if the T-shirts is stretched too much, the print quality may decline due to deformation of the image, and the white under-base print may extend outside the image.

**8** Press down the frame of the platen so that it does not become loose.

**9** Tuck in the T-shirt around the frame so that it does not drape over the movable base.

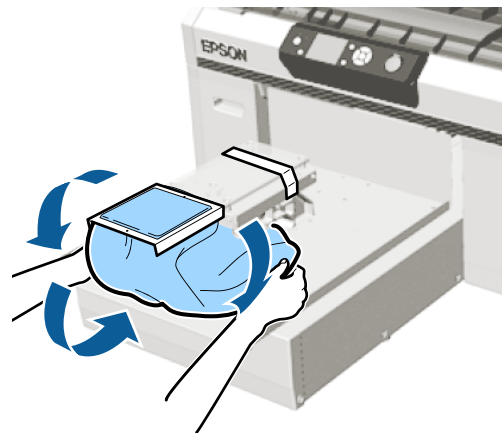

**Loading on Medium Grooved Platens**

Buttons that are used in the following operations

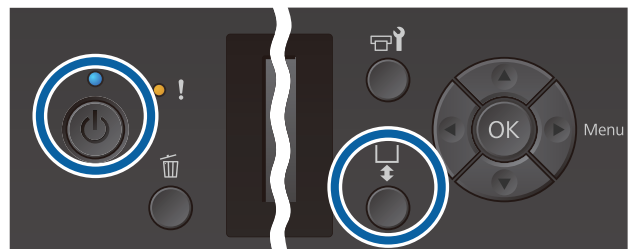

**1** Press the  button to turn on the printer.

**2** Check that the platen is ejected forward.  
If it is not ejected, press the  button to move the platen forward.

**Basic Printing**

- 3** Remove the frame from the platen.

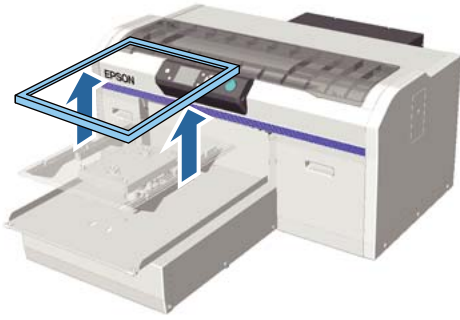

- 4** Load the media so that the shoulders are at the front.

**When the square part is attached (for shirts such as polo shirts)**

Make sure that the collar or button section fits into the cutout on the top plate, and then load it so that the raised section does not extend above the printing side.



**When the square part is removed (for shirts such as front-opening shirts)**

Remove the square part from the top plate so that protruding sections such as zippers fit into the removed section, and then load it so that the raised section does not extend above the printing side.



- 5** Pull the parts of the shirt that extend beyond the platen to flatten the print surface.



**! Important:**

*Do not pull too hard on the media. If the media is stretched too much, the print quality may decline due to deformed images and so on, and the white under-base print may extend outside the image.*

- 6** Attach the platen frame again.

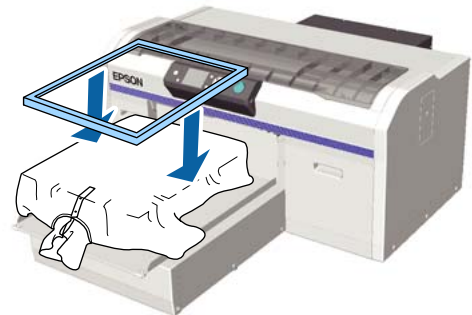

**Basic Printing**

**7** Remove any lint from the printing surface, and press the fibers flat.

There may be lint on the media if you have not applied pre-treatment liquid. Remove the lint using the sticky tape or roller and press the fibers flat using the hard roller. Lint and fibers may stick to the print head and stain other areas.

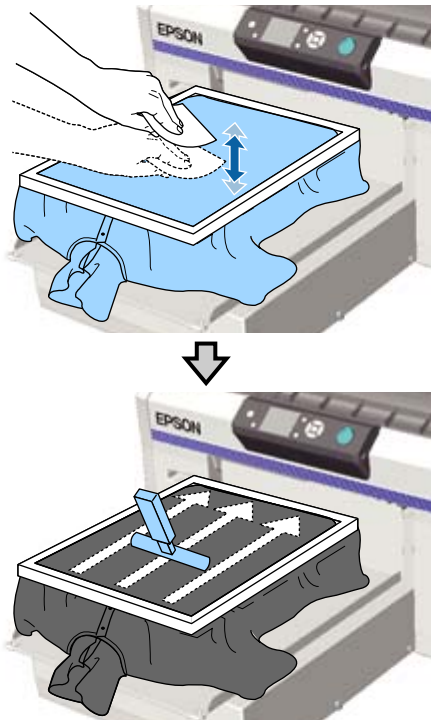

**8** Pull the T-shirt outside of the frame to remove any creases and slack.



**!** **Important:**  
 Stretch the media so that there are no creases or slack. However, if the T-shirts is stretched too much, the print quality may decline due to deformation of the image, and the white under-base print may extend outside the image.

**9** Press down the frame of the platen so that it does not become loose.

**10** Tuck in the T-shirt around the frame so that it does not drape over the movable base.



**Adjusting the Platen Gap**

The platen gap is the distance between the print head and the T-shirt (media).

Failure to use platen gap adjustment to adjust to the correct distance may cause print quality to decline or stain the inside of the printer with ink.

The larger the value on the scale indicated by the platen gap adjustment lever, the lower the platen is and the wider the distance from the print head. The following workflow explains how to perform adjustments.

**Adjust the gap to the narrowest point**

The platen gap is gradually narrowed by slowly changing from the guided scale to the smaller scale one step at a time.



**Check the Platen Height Error**

If the platen gap is narrowed beyond the limit, this error is displayed.



### Basic Printing

#### Set the platen gap to a suitable value

The position at which the width of the platen gap returns from the second scale to the scale with larger values at which the error is displayed is a suitable value.

Buttons that are used in the following operations



- 1 Check that the platen is ejected forward.  
If it is not ejected, press the  button to move the platen forward.
- 2 Loosen the fixing lever under the platen.

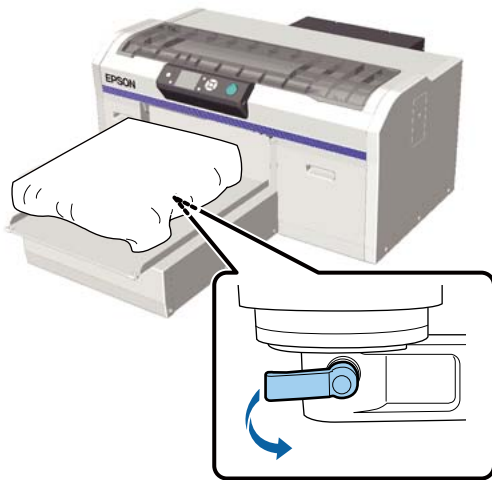

**!** **Important:**

*Always loosen the fixing lever. If it is not loosened, you will not be able to adjust it correctly in the following step.*

*If you accidentally move the platen gap adjustment lever without loosening the fixing lever, move the platen gap adjustment lever until it reaches the smallest value before loosening the fixing lever.*

- 3 Move the platen gap adjustment lever to match the scale to the adjustment start position.

#### When printing on T-shirts using L, M, S, or XS size platens (also with spacers a and b installed)

- When a grip pad covered platen is installed:  
Adjust to 4.

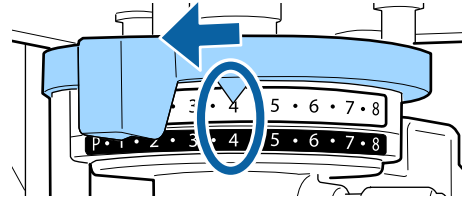

- When a platen without grip pad is installed:  
Adjust to 3.

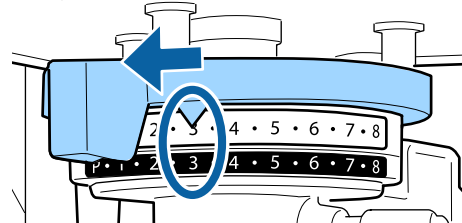

#### When printing on T-shirts or polo shirts using the sleeve platen or the medium grooved platen (attach only spacer b)

Adjust to 3.

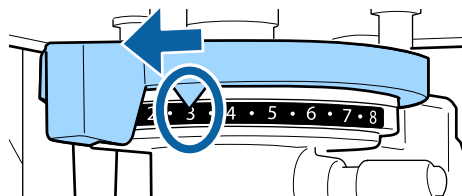

#### When printing on sweatshirts or thick fabric, and the spacer installation status is anything except for the above

Adjust to 8.

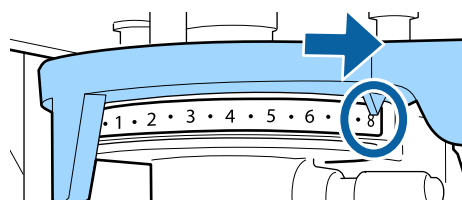

**Basic Printing**

If you have worked up to step 6 and then return to step 1 to re-adjust the platen gap, move the platen gap adjustment lever by one scale to the smaller values.

**Note:**

*If you remove both spacers, you cannot check the scale. In this situation, the position you move the platen gap adjustment lever to at the far right is position 8.*

*When re-adjusting, adjust the platen gap adjustment lever by one scale at a time making sure you can feel it click.*

- 4** Tighten the fixing lever, and then secure the platen gap adjustment lever.

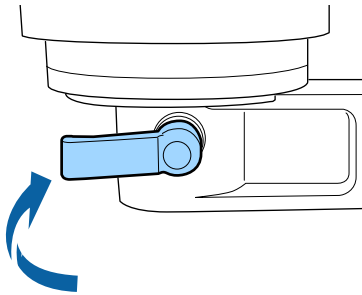

**Note:**

- Print quality may decline if you do not tighten the fixing lever.
- You can adjust the fixing lever to any angle. Adjust the angle of the lever if it is difficult to see the scale, or if it is difficult to pass the fabric of the T-shirt underneath. When adjusting, change the position while pulling the lever toward you.

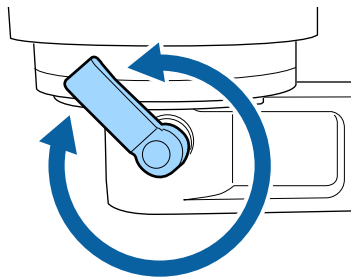

- 5** Press the  button to move the platen into the printer.

- 6** Check if **Platen Height Error** is displayed on the control panel.

**When the error is displayed**

Go to step 7.

**When the error is not displayed**

Repeat the following steps until the error is displayed.

Return to step 1 and when you reach step 3, move the platen gap adjustment lever by one scale to the smaller values. The platen rises reducing the gap. Continue to step 6, and check if an error is displayed.

- 7** Set the platen gap to a suitable value

Return to step 1 and when you reach step 3, move the platen gap adjustment lever by two scales to the smaller values.

Continue to step 6, and if the error is not displayed, adjustment is complete.

# Starting and Canceling Printing

## Starting

- 1 When receiving the job is complete, the message **Place shirt and press  to start printing.** is displayed on the screen.

When receiving the job is complete, the  light also turns on.

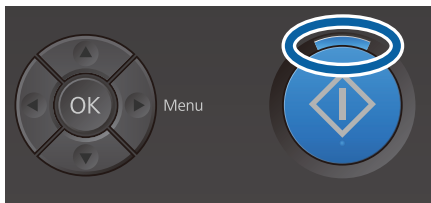

### Preview display

When you press the  button while the message is displayed, a preview of the job is displayed.





- 2 Check that the T-shirt is loaded, and then press the  button.

**Note:**

When you press the  button while the message is displayed, the maintenance menu is displayed and you can select **Nozzle Check** or **Head Cleaning** without canceling the received job. You can check if nozzles are clogged and clean the head before printing starts or while printing multiple copies.

If you select **Nozzle Check**, the check pattern is printed at the platen size displayed on the control panel screen.

## Starting repeat printing



If you send a job to a printer after connecting a USB memory stick, you can keep printing the same job even after printing the specified number of copies. When **Place shirt and press  to start printing.** is displayed on the screen, load the T-shirt and then press the  button.

## Canceling

Use this when you want to cancel printing, or to cancel a job that is being received by the printer.

- 1 Press the  button.



- 2 Press the / buttons to highlight **Yes**, and then press the **OK** button.

Printing or receiving stops immediately when the button is pressed, and the job is deleted.

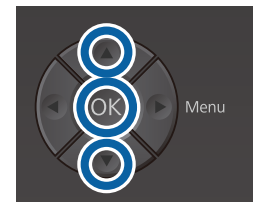

## Canceling from a computer

You can cancel from the printer's Garment Creator software. However, you cannot cancel from the computer once it has finished sending jobs to the printer. Cancel from the printer.

See the Garment Creator online help for more details.

## Canceling repeat printing

To stop repeat printing and print a different job, press the  button to cancel the job received by the printer.



**Basic Printing**

# Fixating the Ink

After printing, the T-shirt is processed in a heat press or oven to fixate the ink.

## Precautions when Fixating the Ink

- ❑ If you use a heat press with a T-shirt (media) that has printing near the seams such as the sleeves, fixation may not be performed correctly as ink is not heated sufficiently due to the difference of levels in the seams.  
We recommend placing a heat-resistant fabric above and below the T-shirt and applying pressure as shown below to reduce the difference in levels.

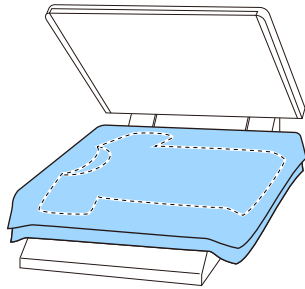

- ❑ If the ink is not fixated sufficiently, colors may come out in the wash or when rubbing against something.
- ❑ If the T-shirts (media) have plastic buttons or zippers, we recommend that you first confirm whether or not they will be damaged before using the heat-press.

## Fixating conditions

The conditions required for fixating differ as shown below according to the heat press or oven.

Use the following values as a guide. The optimum conditions vary depending on the type of heat press or oven, and the amount of ink.

### Heat press

Temperature	Time	Pressure <sup>*1</sup>
170 °C	45 seconds <sup>*2</sup>	4.2 N/cm <sup>2</sup>

- \*1 The optimum conditions vary depending on the type of heat press such as the manual adjustment type. Be sure to test the ink fixation result in advance to find the right pressure.
- \*2 Images larger than A4 that have White ink may take longer than 45 seconds to dry. Try extending the time up to 90 seconds while checking if the ink is dry.

### Oven

Because the optimum conditions vary depending on the oven, test and check the ink fixation result in advance to determine the temperature and duration.

Type of Oven	Temperature	Time
Batch type	160 °C	3.5 to 5 minutes <sup>*2</sup>
Conveyor type	160 °C <sup>*1</sup>	3.5 to 4.5 minutes <sup>*2</sup>

- \*1 Temperature of the fixating surface of the T-shirt. Not the internal temperature. If the surface of the T-shirt exceeds 180 °C, the T-shirt and the print surface may change color.
- \*2 Images that have White ink require the maximum fixating time (batch type: 5 mins., conveyor type: 4.5 mins.).

**Basic Printing**

# Printing from a USB Memory

You can run the following features when a USB memory device is connected to the printer.

**- Repeat printing**

After sending jobs from Garment Creator to the printer and printing the specified number of copies, you can repeat printing the same job until you want to cancel the job by pressing the  button.

**- Printing from a USB memory**

You can select and print jobs directly from the printer's control panel by saving jobs in advance from Garment Creator on your computer to a USB memory stick.

This section explains how to print from a USB memory stick.

See the following for more information on the repeat printing procedure.

 [“Creating and Sending Jobs” on page 36](#)

For more information on saving jobs from Garment Creator to a USB memory stick, see the on-line help for Garment Creator.

## USB memory requirements

The following requirements need to be met to use a USB memory.

- FAT device compatible with Windows
- Format type: FAT 32
- No security functions such as encryption or passwords
- Memory capacity: Up to 128 GB
- Partitions: 1

**Requirements for supported data**

- Data name: Up to 255 single-byte characters
- Data size: Up to 4 GB

- Number of data items: Up to 256 (prn files only)  
Save the data in the root folder on the USB memory. If the data is saved in a sub-folder, it is not displayed even if the USB memory stick is connected to the printer. Furthermore, even for files saved in the root folder, only files with the extension "prn" are displayed.

## Printing Procedures

Buttons used for the following printing operations

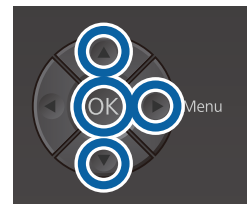



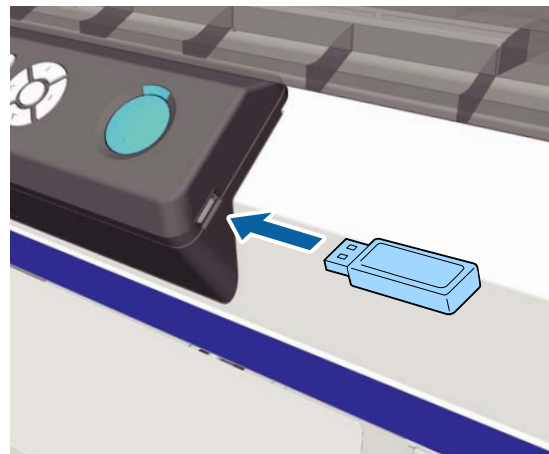

- 1** Connect the USB memory stick containing the saved jobs to the USB memory port on the control panel.



 **Important:**

- Do not connect or disconnect the USB memory when the  light is flashing.
- Connect the USB memory stick directly to the printer. We cannot guarantee connections that use an extension cable, a USB hub, or a card reader.

- 2** Press the  button to display the menu screen.
- 3** Press the / buttons to highlight **USB File List**, and then press the  button.

## Basic Printing



**4** Confirm that **Select Print File** is highlighted, and then press the ► button.

**5** Press the ▲/▼ buttons to highlight the jobs you want to print, and then press the ► button.

**6** Press the ▲/▼ buttons to set the number of copies, and then press the OK button.



A preview of the jobs is displayed on the screen.

For jobs in which **Print Direction** is set to **Bi-Direction (High Speed)** in Garment Creator, you can change to **Uni-Direction (Low Speed)** by pressing the ► button.

**7** When **Place shirt and press  to start printing.** is displayed on the screen, load the T-shirt on the platen, and then press the  button.

 [“Load the T-shirt \(media\)” on page 45](#)

### Note:

If you press the  button while the  light is on, the Maintenance menu is displayed and you can select **Nozzle Check** or **Head Cleaning** without canceling the print job. You can check if nozzles are clogged and clean the head before printing starts or while printing multiple copies. If you select **Nozzle Check**, the check pattern is printed for the platen size displayed on the control panel screen.

**Reset Print Count** is also displayed, and if you select this, you can clear the counter for the number of copies displayed on the control panel.

After printing the specified number of sheets, the **Printing Completed** screen is displayed. Use the ▲/▼ buttons to select an item, and then press the OK button.

To print a different job before completing the specified number of prints, press the  button to finish printing, and then start again from step 2.

## Deleting

**1** Select **Delete Print File**, and then press the ► button on the screen displayed in step 4 from the printing procedure.

**2** Select the job you want to delete, press the ► button to display the preview screen, and then press OK to delete it.

# Maintenance

## When to Perform Various Maintenance Operations

To maintain the print quality of the printer, you need to perform cleaning and replace consumables.

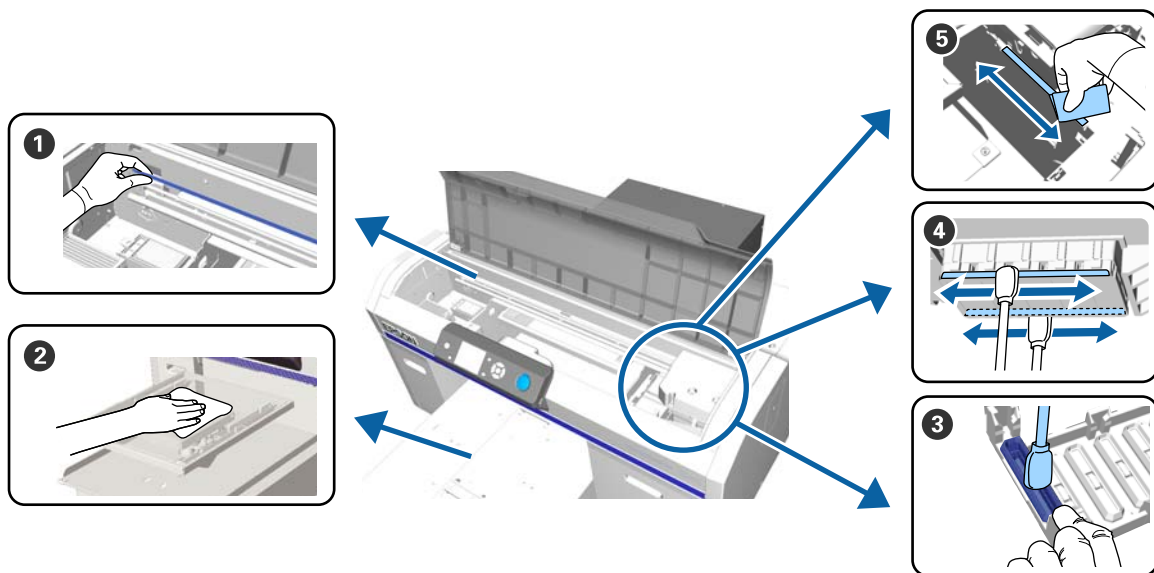

If maintenance is not performed, print quality may decline, the printer's service life may be reduced, or you may be liable for the cost of any repairs. Always perform maintenance when a message is displayed on the screen.

### Cleaning Locations and Cleaning Timing



When to perform	Component to be cleaned
<p>See manual to clean scale and change air filter. is displayed</p>	<p>① Scale</p> <p><a href="#">📄 "Cleaning the scale and replacing the filter" on page 69</a></p> <p>You can check the procedure in a video on YouTube.</p> <p><a href="#">Epson Video Manuals</a></p>
<p>If a platen without grip pad is soiled</p>	<p>② Clean the platen without grip pad</p> <p><a href="#">📄 "Clean the Platen without Grip Pad" on page 94</a></p>
<p><input type="checkbox"/> When one of the following messages is displayed*</p> <p><b>Do following: Head Cap Cleaning</b></p> <p><b>See manual to clean caps.</b></p> <p><input type="checkbox"/> When there are ink stains on the printing surface of the T-shirt</p>	<p>③ Suction cap</p> <p><a href="#">📄 "Cleaning the Suction Cap" on page 66</a></p> <p>You can check the procedure in a video on YouTube.</p> <p><a href="#">Epson Video Manuals</a></p>



Maintenance

When to perform	Component to be cleaned
The printing surface and so on is soiled even when cleaning the caps	<p>④ Clean around print head</p> <p> <a href="#">"Cleaning around head" on page 71</a></p> <p>You can check the procedure in a video on YouTube.</p> <p><a href="#">Epson Video Manuals</a></p>
When printing is not performed normally even after head cleaning	<p>⑤ Clean edges of the metal</p> <p> <a href="#">"Clean Border of the Metal" on page 73</a></p>

\* If this message is displayed frequently, contact your dealer or Epson support.

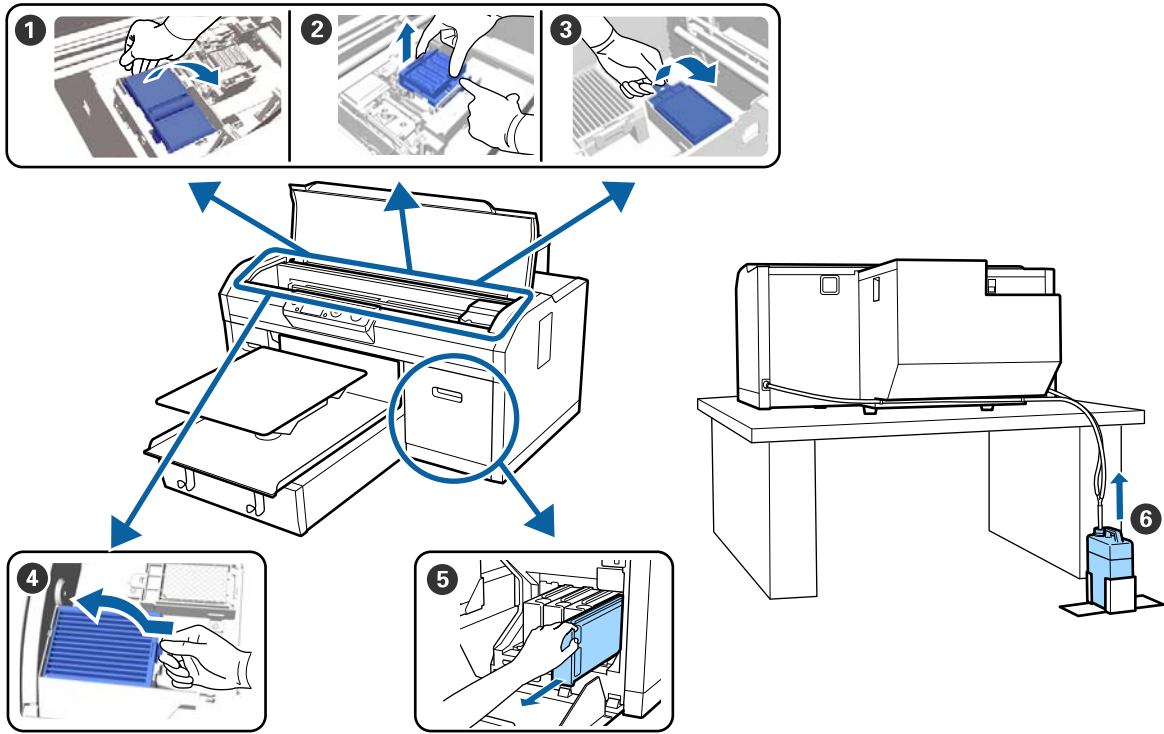
Locations of Consumables and Replacement Timing



When to perform	Component to be replaced
When a message indicating that an item needs to be prepared or replaced is displayed	<p>① Wiper unit</p> <p>② Anti-drying caps</p> <p>③ Flushing pad</p> <p> <a href="#">"Replacing the Head Cleaning Set" on page 88</a></p> <p>You can check the procedure in a video on YouTube.</p> <p><a href="#">Epson Video Manuals</a></p> <p>⑥ Waste ink bottle</p> <p> <a href="#">"Disposing of Waste Ink" on page 86</a></p>

## Maintenance

When to perform	Component to be replaced
See manual to clean scale and change air filter. is displayed	<p>④ Air filter*</p> <p><a href="#">“Cleaning the scale and replacing the filter” on page 69</a></p> <p>You can check the procedure in a video on YouTube.  <a href="#">Epson Video Manuals</a></p>
Ink Low is displayed, as soon as you can	<p>⑤ Ink cartridge</p> <p><a href="#">“Shaking and Replacing Ink Cartridges” on page 83</a></p>

\* Replace the air filter when cleaning the scale.

## Other maintenance

When to perform	Operation
Remove and shake WH ink is displayed	<p>Shake White ink cartridge</p> <p><a href="#">“Shaking” on page 83</a></p>
Once a month	<p>Shake color ink cartridges</p> <p><a href="#">“Shaking” on page 83</a></p>
<input type="checkbox"/> When checking if nozzles are clogged <input type="checkbox"/> When checking which colors are clogged <input type="checkbox"/> Horizontal stripes or tint unevenness (banding) are appeared.	<p>Checking for clogged nozzles</p> <p><a href="#">“Checking for clogged nozzles” on page 78</a></p>
<input type="checkbox"/> When printouts are blurred or parts are missing <input type="checkbox"/> When a clog is found after checking for clogged nozzles	<p>Cleaning the print head</p> <p><a href="#">“Cleaning the print head” on page 80</a></p>
When the printouts are grainy or out of focus	<p>Head Alignment            Offset Head Alignment            Feed Adjustment</p> <p><a href="#">“Correcting the print misalignment” on page 82</a></p>
When changing the ink mode	<p>Change the ink mode</p> <p><a href="#">“Replacing White Ink” on page 74</a></p>
When the printer will not be used for an extended period (and switched off)	<p>Pre-Storage Maint.</p> <p><a href="#">“Prolonged Storage” on page 77</a></p>
<input type="checkbox"/> When nozzles remain clogged even after cleaning the print head several times <input type="checkbox"/> When there is not enough white in white ink mode, or when white results in uneven print results	<p>Tube Washing</p> <p><a href="#">“Tube Washing” on page 91</a></p>

## Maintenance

# Preparation

Ready the following items before beginning cleaning and replacement.

When the supplied parts have been completely used, purchase new consumables.

Prepare genuine parts when replacing ink cartridges or performing maintenance.

 [“Options and Consumable Products” on page 114](#)

### Protective eye-wear (commercially available)

Protects your eyes against ink and ink cleaner.

### Tweezers

Use this to remove lump or film of waste liquid.

### Maintenance kit (supplied with the printer)

Use this to clean around the caps and print head.

The set contains gloves, cleaning sticks, ink cleaner, and a cup.

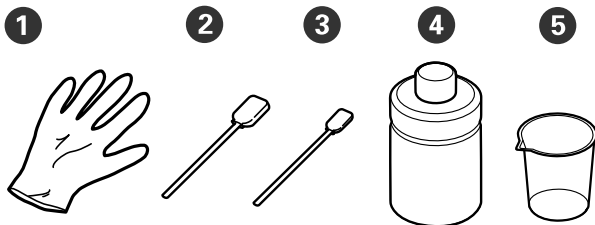

- ① Gloves (x4)
- ② Cleaning stick (wide) (x25)
- ③ Cleaning stick (narrow) (x25)
- ④ Ink cleaner (x1)
- ⑤ Cup (x1)

### Metal or plastic tray (commercially available)

Use this to hold used cleaning sticks, removed parts, or to prevent ink from soiling the printer when cleaning around the print head.

### Air filter (consumable)

When cleaning the scale, use the cleaning cloth supplied with the air filter.

### Soft cloth

This is used to clean the edges of the metal and to clean platens without grip pad.

## Cautions when operating

 **Caution:**

- Always wear protective eyewear, gloves, and a mask when working. Should any waste ink or ink cleaner come into contact with your skin or enter your eyes or mouth, immediately take the following actions.*
    - If fluid adheres to your skin, immediately wash it off using large volumes of soapy water. Consult a physician if the skin appears irritated or inflamed.*
    - If fluid enters your eyes, rinse immediately with water. Failure to observe this precaution could result in bloodshot eyes or mild inflammation. If problems persist, consult a physician.*
    - If any enters your mouth, consult a physician immediately.*
    - If fluid is swallowed, do not force the person to vomit and consult a physician immediately. If the person is forced to vomit, fluid may get caught in the trachea which can be dangerous.*
  - Store ink cartridges, waste ink, ink cleaner, and Cleaning cartridges out of the reach of children.*
  - Remove the T-shirt from the printer before starting periodic cleaning.
  - Do not touch any parts or circuit boards other than the parts that need to be cleaned. It may cause a malfunction or decline of the print quality.
  - Always use new cleaning sticks. Reusing sticks may soil the parts you are trying to clean.
  - Do not touch the tip of the cleaning stick with your hand. Oils on your hand may compromise the cleaning ability.
  - Do not use organic solvents such as alcohol for cleaning. Only use water when instructed to do so. Mixing ink, water, and organic solvents may cause solidifying and malfunctions to occur. When mixed together, organic solvents could result in discoloration, warping, or damage to parts.
- Touch a metal object before starting operations to disperse any static electricity.



## Maintenance

## Using ink cleaner

The ink cleaner is used to clean the following parts.

Do not use it on any other parts as this could damage the parts.

### Parts you can clean

- When cleaning the suction cap  
Dampen a cleaning stick with ink cleaner to use it.
- When cleaning around the suction cap  
If there are ink stains that cannot be removed by wiping with a dry cleaning cloth, dampen a cleaning stick with ink cleaner and wipe it.
- When cleaning the scale  
Dampen a cleaning cloth in ink cleaner to use it.
- When cleaning around the print head  
Dampen a cleaning stick with ink cleaner to use it.

#### Important:

- This should only be used to clean the suction caps, around the suction caps, scale, and around the print head.*
- Depending on the usage and storage environment, the ink cleaner may change color after opening.*
- If you notice that the ink cleaner has changed color or emits a bad odor, stop using the cleaner and open a new maintenance kit.*
- Make sure you close the lid securely after use, and avoid storing in locations subject to high temperatures, high humidity, and direct sunlight.*

1

Remove the lid from the ink cleaner.

2

Pour an appropriate amount of ink cleaner into the cup supplied with the maintenance kit.



3

Let the ink cleaner soak into the cleaning stick or cleaning cloth.

Make sure that ink cleaner does not drip from the cleaning stick or cleaning cloth.

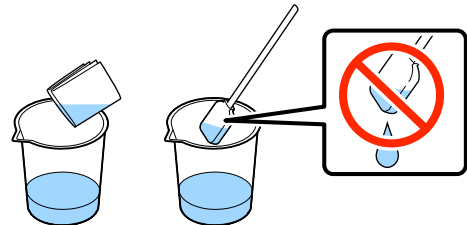

## Disposal of used consumables

### Disposal

The following used parts with adhered ink or pre-treatment liquid are classified as industrial waste.

- Cleaning stick
- Cleaning cloth
- Ink cleaner
- Waste ink
- Waste ink bottle
- Wiper unit
- Anti-drying caps
- Flushing pad
- Air filter
- Charging unit

Dispose of tube cleaning liquid according to your local laws and statutes such as entrusting it to an industrial waste disposal company. In such cases, submit the "Safety data sheet" to the industrial waste disposal company.

You can download it at your local Epson Web site.

## Cleaning the Suction Cap

Before starting this procedure, be sure to read the following:

 ["Cautions when operating" on page 64](#)

When it is time to clean the suction cap, the message **Do following: Head Cap Cleaning** is displayed. If you continue to use the printer without cleaning, the nozzles may clog and print quality may decline. Even if the message is not displayed, clean the suction cap if printing surface is soiled with ink.

You can check the procedure in a video on YouTube.

[Epson Video Manuals](#)



#### **Important:**

*Do not move the print head or the platen manually. A malfunction may occur.*

Buttons that are used in the following operations





1

Confirm that the printer is on, and then press the  button.

The Maintenance menu is displayed.

2

Press the / buttons to select **Head Cap Cleaning**, and then press the  button.

3

Press the / buttons to highlight **Yes**, and then press the OK button.

When you press the OK button, the platen and the print head move to the maintenance position.

Maintenance

**Note:**

After 10 minutes from the start of cleaning the suction caps, a screen is displayed and a buzzer sounds informing you that 10 minutes have elapsed. Press the **OK** button to continue the cleaning process. After 10 more minutes have passed, the buzzer sounds again.

If the print head is moved out of its designated position for more than 10 minutes, the nozzles could easily be clogged. Finish cleaning as soon as possible.

**Information**

Some time has passed since operation began. Finish task quickly; nozzle check is recommended once task is complete.

**OK** Back

- 4 Open the printer cover.



- 5 If there is a lump or film of waste liquid stuck to the suction cap, remove it with the supplied pair of tweezers.

**Important:**

- Do not rub the cap section hard. If the cap is damaged, air may leak and the print head may dry or become difficult to clean.
- Do not use any tweezers such as metal tweezers other than the supplied pair.

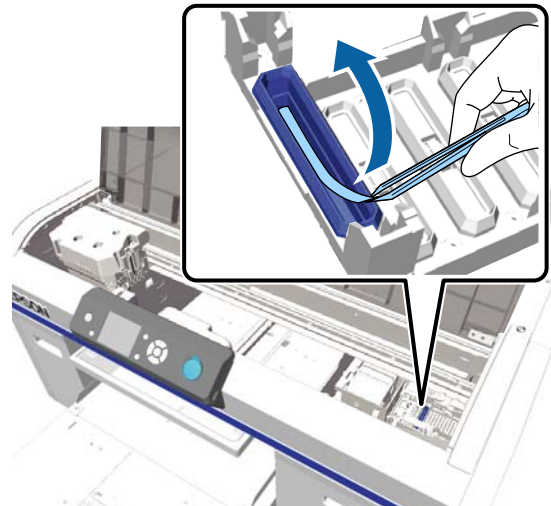

- 6 Dampen the new narrow and wide cleaning sticks with ink cleaner.

["Using ink cleaner" on page 65](#)

- 7 Wipe the inside of the suction cap while rotating the thin cleaning stick.

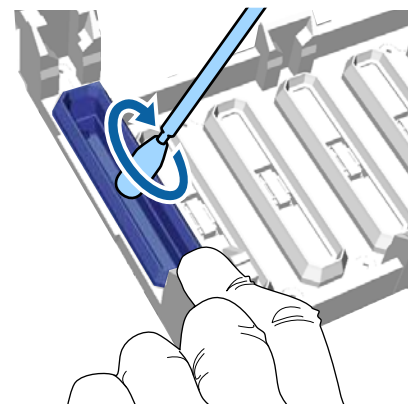

**Important:**

Make sure ink cleaner does not drip onto the anti-drying caps. If any cleaner does drip, wipe it with a dry cleaning stick. If cleaner is left on the anti-drying caps, the print head nozzles could become clogged.

**Maintenance**

- 8** Wipe the outside of the suction cap with a wide cleaning stick.

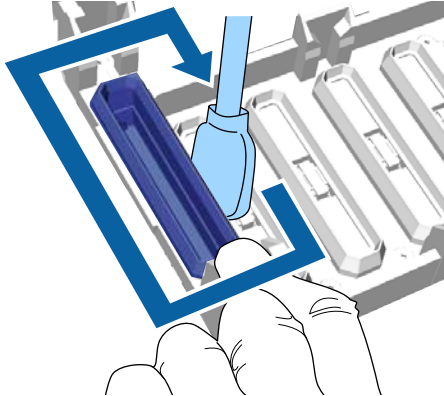

- 9** When wiping the outside of the suction cap, remember to also wipe the top edge.

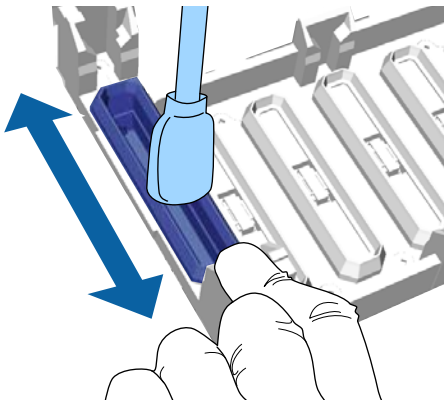

After removing ink from the cap as shown below, go to the next step.

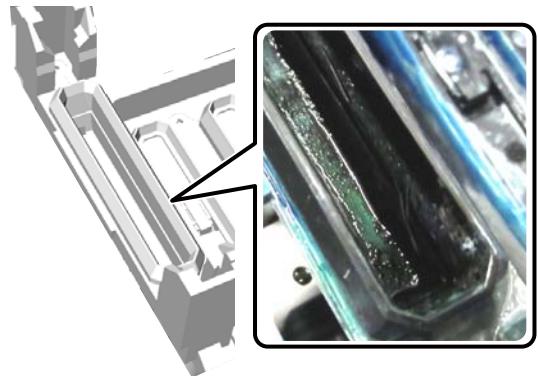
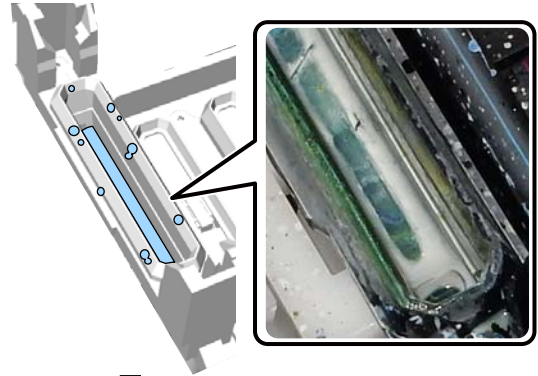

- 10** Close the printer cover, and then press the OK button.

When the print head returns to its normal position, the Settings menu closes. After you finish cleaning, we recommend checking for clogged nozzles.

[☞ “Checking for clogged nozzles” on page 78](#)

Disposing of Used Consumables [☞ “Disposal” on page 66](#)

## Cleaning the scale and replacing the filter

When cleaning the scale and replacing the air filter, the message **See manual to clean scale and change air filter.** is displayed on the control panel. Clean the scale and then replace the air filter. Prepare a new air filter.

 [“Options and Consumable Products” on page 114](#)

Before starting this procedure, be sure to read the following:

 [“Cautions when operating” on page 64](#)

You can check the procedure in a video on YouTube.

[Epson Video Manuals](#)

**1** Turn off the printer and check that the displayed screen disappears.

**2** Open the printer cover.



**3** Let the ink cleaner soak into the cleaning cloth (one) supplied with the new air filter.

 [“Using ink cleaner” on page 65](#)

**4** Use the cleaning cloth soaked in ink cleaner to wipe away ink that has stuck to the scale.

### **Important:**

*Do not touch the carriage shaft inside the printer. It may cause an operational error or a malfunction.*

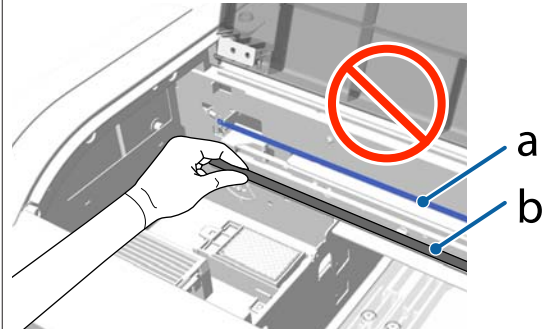

*a: Scale*

*b: Carriage shaft*

(1) Hold down the scale on the left-hand side.

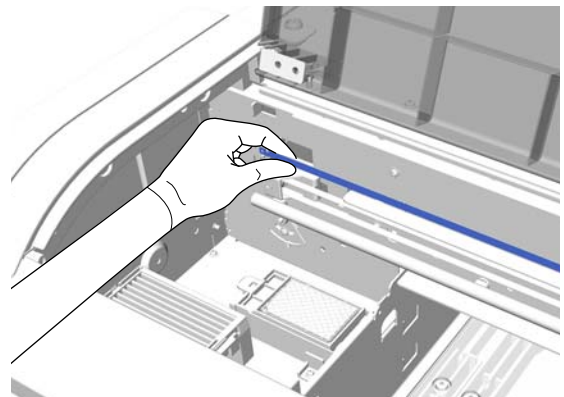

(2) Move the cleaning cloth in approximately 5 cm motions to the right and left to wipe away ink as you slowly move the cloth to the right-hand side.

You do not need to clean sections covered by the print head.

Maintenance

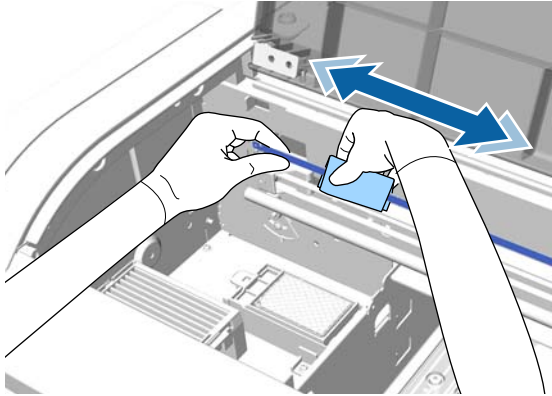

**!** Important:

❑ Do not pull the scale with excessive force. If it is pulled with too much force, the right section may detach.

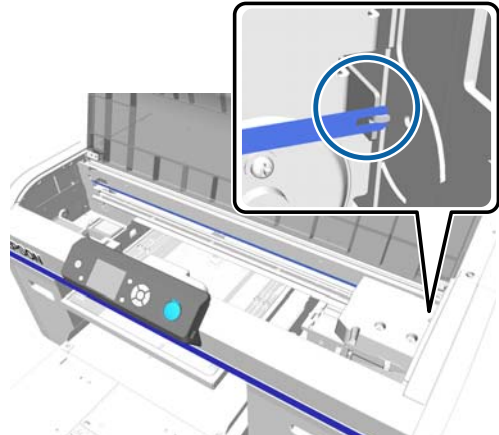

❑ Make sure that ink cleaner does not drip into the printer. If any cleaner does drip, wipe it with a dry cleaning cloth.

❑ Do not use anything except for the cleaning cloth supplied with the air filter.

❑ Do not rub the scale too hard. If it is damaged, the printer may not operate correctly.

**5** Use a dry cleaning cloth to wipe away any ink cleaner or dust stuck to the scale.

**6** Grip the tab on the air filter and remove it.

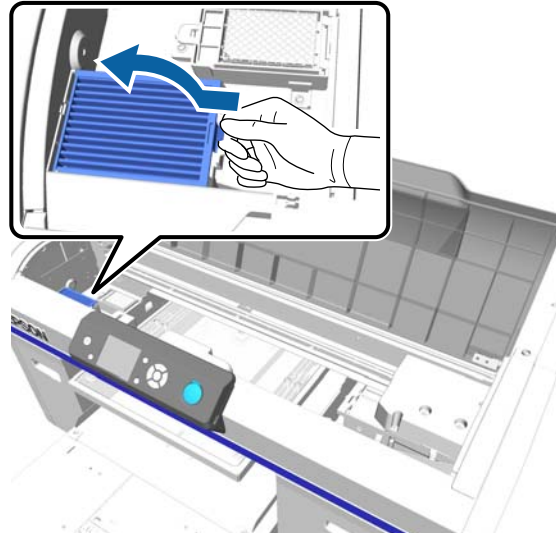

**7** Put the old air filter into the bag of the new air filter.

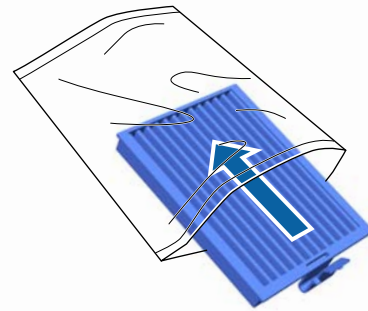

**8** Attach the new air filter.  
Insert the two teeth at the end of the filter into the holes in the printer, and then press down until you hear the tab click into place.

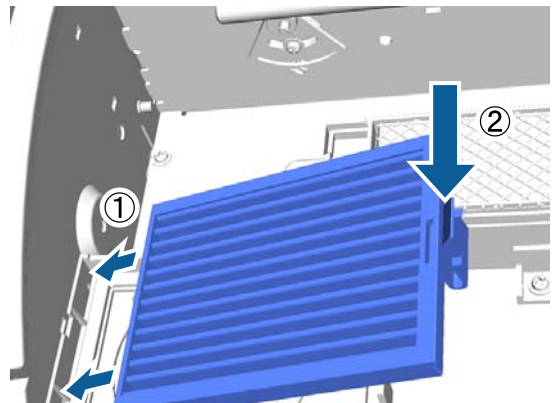

**9** Close the printer cover.

Maintenance

Disposing of Used Consumables  [“Disposal” on page 66](#)

## Cleaning around head

If the printing surface and so on is dirty even after performing suction cap cleaning, fibers, such as lint, may have accumulated around the print head nozzles. Follow the steps below to clean around the print heads.



**Important:**





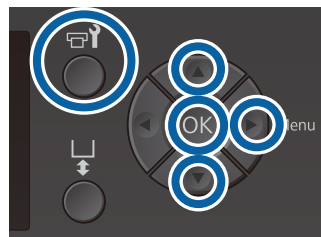

*Do not move the print head or the platen manually. A malfunction may occur.*

Before starting this procedure, be sure to read the following:

 [“Cautions when operating” on page 64](#)

Buttons that are used in the following operations



- 1** Let the ink cleaner soak into a new, wide cleaning stick.  
 [“Using ink cleaner” on page 65](#)
- 2** Confirm that the printer is on, and then press the  button.  
 The Maintenance menu is displayed.
- 3** Press the / buttons to select **Cleaning around head**, and then press the  button.
- 4** Press the / buttons to highlight **Yes**, and then press the OK button.  
 When you press the OK button, the platen and the print head move to the maintenance position.

Maintenance

5 Open the printer cover.



6 After the print head has moved to the maintenance position, place a metal or plastic tray, or paper under the print head. This prevents ink from dripping and soiling the printer.

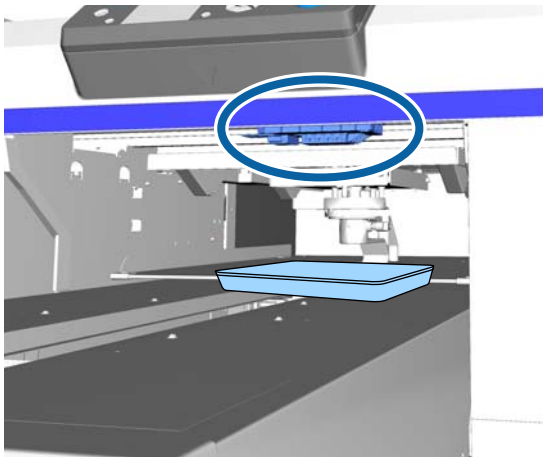

7 Look into the print head from below the control panel, and wipe off any ink deposits, lint, and dust from the parts that are indicated in the illustration.

**!** *Important:*

*Do not touch the nozzle surface or the parts on the left-hand side of the nozzles shown below with the cleaning stick. A malfunction may occur.*

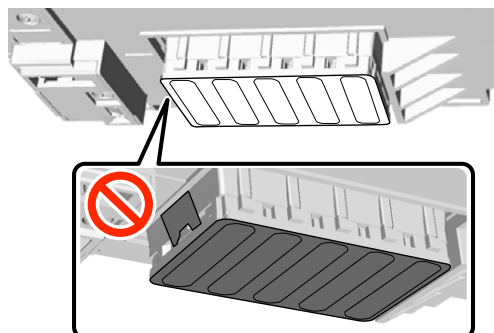

(1) Wipe the edges at the front and rear of the nozzle surface.

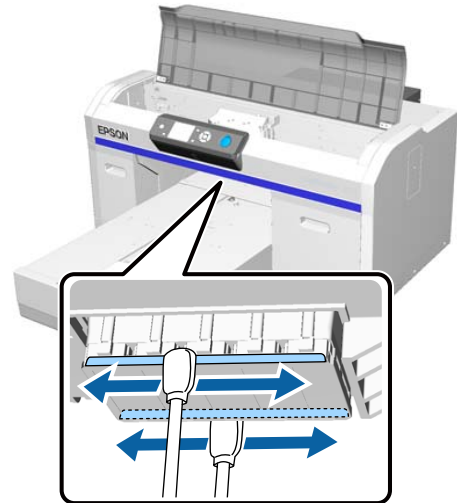

(2) Wipe the parts on the left and right of the nozzle surface.

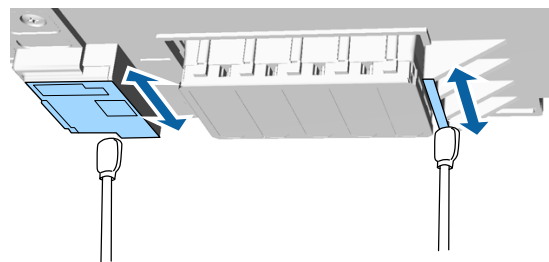

8 When cleaning is complete, remove the tray or paper that you placed on the movable base.

9 Close the printer cover, and then press the OK button.

When the print head returns to its normal position, the Settings menu closes. After you finish cleaning, we recommend checking for clogged nozzles.

[“Checking for clogged nozzles” on page 78](#)

Refer to the following when disposing of used consumables.

[“Disposal of used consumables” on page 66](#)



Maintenance

# Clean Border of the Metal

If printing is not performed normally even after performing head cleaning, fibers, such as lint, may be stuck to the border of the metal on the path for the print head. Follow the steps below to clean the border of the metal.

**Warning:**

Stop using the printer if any foreign objects or liquids, such as water, enter the printer.

This could cause electric shock or fire to occur.

Immediately turn off the printer and disconnect the power cable from the electrical outlet, and contact your local dealer.

**Important:**

Do not move the print head or the platen manually. A malfunction may occur.

Before starting this procedure, be sure to read the following:

📖 “Cautions when operating” on page 64

- 1 Check that the platen is inside the printer.  
If it is not inside, press the  button to move the platen into the printer.
- 2 Turn off the printer.
- 3 Open the printer cover.



4

Wipe the border of the metal on the left of the wiper unit using a soft, clean cloth dampened with water and wrung tight.

**Important:**

Do not apply force to the gears shown below when cleaning. A malfunction may occur.

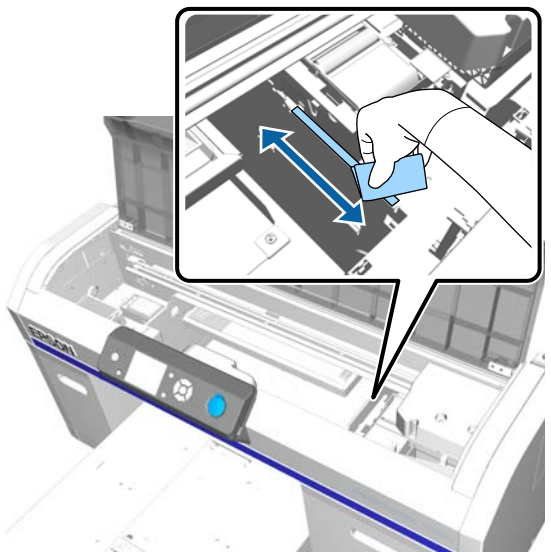

Maintenance

- 5 Wipe the border of the metal on the right of the flushing pad.

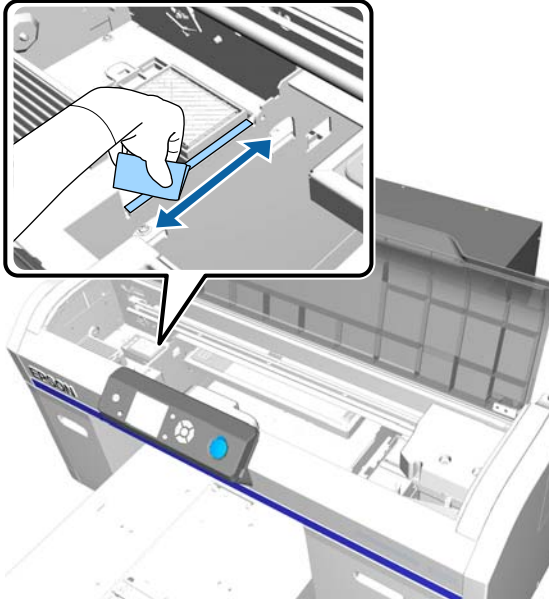

- 6 Wipe off areas that were wiped with a wet cloth using a dry, soft cloth.

- 7 Close the printer cover.  
After you finish cleaning, we recommend checking for clogged nozzles.  
[“Checking for clogged nozzles” on page 78](#)

## Replacing White Ink

When using the printer in White ink mode or color ink mode, you can switch the color mode as shown in the following table. You cannot switch color mode when printing in high-speed color mode.

Current Mode	Changing to Mode		
	White	Color	High-speed color
White		✓	-
Color	✓		-
High-speed color	-	-	

Prepare the following ink cartridges according to the color mode being changed to. If other ink cartridges are running low, prepare new cartridges.

**Color ink mode -> White ink mode**

White ink cartridges x2

**White ink mode -> Color ink mode**

Cleaning cartridges x2

You need the charging unit when switching from color ink mode to white ink mode for the first time. Prepare this before you start switching. This is unnecessary when switching from the second time.

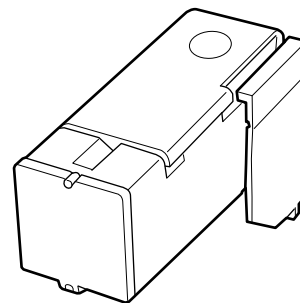

## Maintenance

Buttons that are used in the following operations

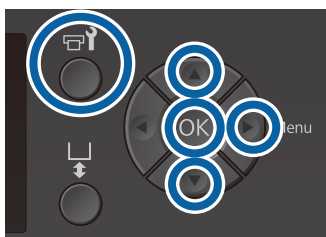

- 1 Confirm that the printer is on, and then press the  button.  
The Maintenance menu is displayed.
- 2 Press the ▼/▲ buttons to highlight **Replace White Ink**, and then press the ► button.
- 3 Press the ▼/▲ buttons to highlight **Yes**, and then press the OK button.
- 4 Perform steps 2 to 6 from the ink cartridge replacement procedure to switch from White ink to cleaning liquid or from cleaning liquid to White ink, and then press the OK button.

**When switching from cleaning liquid to White ink (for the first time)**

Go to step 5.

**When switching from White ink to cleaning liquid or from cleaning liquid to White ink (from the second time or later)**

The switching process starts. When switching is complete, the screen being processed on the control panel changes to the **Ready** screen and so on.

 [“Shaking and Replacing Ink Cartridges” on page 83](#)

- 5 Open the printer cover.



- 6 Remove the protective cover, and then press the OK button.

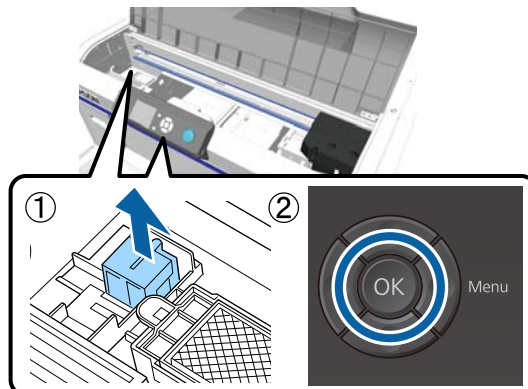

- 7 Install the charging unit, and then press the OK button.

Push it in all the way in the direction shown below.

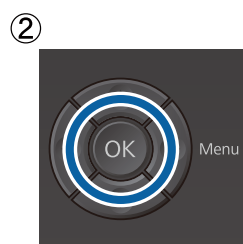
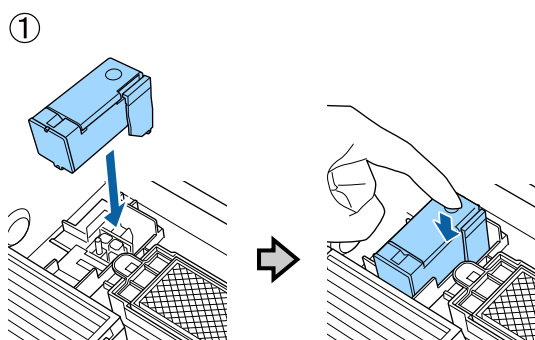

- 8 Close the printer cover, and then press the OK button.

The ink switching process starts. Go to the next step when **Remove Charging Unit** is displayed on the control panel.

- 9 Open the printer cover.

## Maintenance

- 10** Remove the charging unit, and then press the OK button.

While holding down the lever shown in (1), lift the unit straight up.

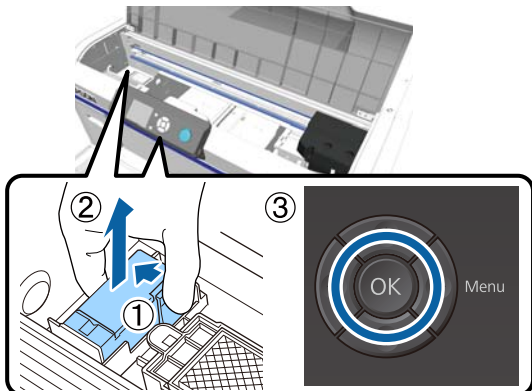

**Note:**

Dispose of the removed charging unit.

Disposing of Used Consumables [↗](#) “Disposal” on page 66

- 11** Place the protective cover in the orientation shown in the illustration, and then press the OK button.

Attach the protective cover so that the round hole in the cover fits over the shaft on the printer.

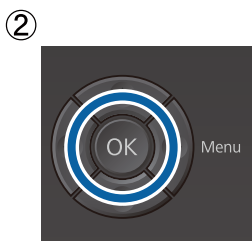
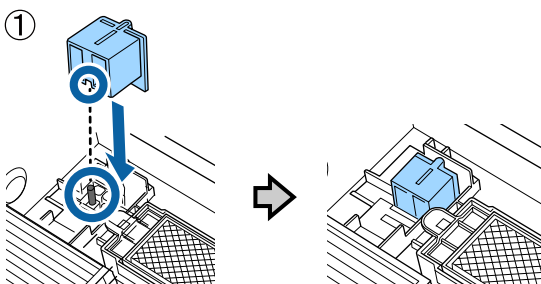

- 12** Close the printer cover, and then press the OK button.

The control panel screen changes to **Ready** and so on.

**Note:**

If you use the printer in color ink mode for an extended period and then switch to White ink mode, the density of the White ink may be too weak. If the density is too weak, try running head cleaning for the nozzles for White ink using the **Execute (Heavy)** level. If this still does not improve the results, contact the Epson Support.

[↗](#) “Cleaning the print head” on page 80

## Maintenance

## Prolonged Storage

If the printer is not used for a long time (with the power off), make sure you change the ink cartridge to a Cleaning cartridge from the Maintenance menu before storing. If the printer is left in this condition, it may be impossible to clear clogging in the print head. As shown below, the period for which the prolonged storage operation is necessary varies depending on the mode being used.

Mode Used	Unused Period	Notes
White ink	Two weeks or more and less than one month	Replace the White ink with a Cleaning cartridge (change to color ink mode) <a href="#">“Replacing White Ink” on page 74</a>
	One month or more	Replace each color with a Cleaning cartridge
Color Ink High-speed color	One month or more	Replace each color with a Cleaning cartridge

Before you start the prolonged storage operation, prepare Cleaning cartridges and waste ink bottles (x2). You may need new cartridges depending on the remaining cleaning liquid.

[“Options and Consumable Products” on page 114](#)

Buttons that are used in the following operations

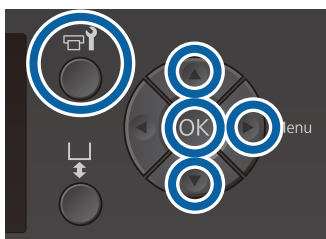

**1** Confirm that the printer is on, and then press the button.

The Maintenance menu is displayed.

**2** Press the buttons to highlight **Storage Mode**, and then press the button.

**3** Press the buttons to highlight **Yes**, and then press the button.

**4** See the ink cartridge replacement procedure and replace color ink or White ink with Cleaning liquid.

[“Shaking and Replacing Ink Cartridges” on page 83](#)

**5** When the replacement is complete, a message on the control panel prompts you to replace the waste ink bottle. Dispose of the waste ink, and turn off the printer.

[“Replacing the waste ink bottle” on page 86](#)

The next time you turn on the printer, follow the instructions on the control panel to install the ink cartridges.

[“Shaking and Replacing Ink Cartridges” on page 83](#)

**Note:**

When turning on the printer the next time and using White ink mode, the density of the White ink may be too weak. If the density is too weak, try running head cleaning for the nozzle row for White ink using the **Execute (Heavy)** level. If this still does not improve the results, contact the Epson Support.

[“Cleaning the print head” on page 80](#)

## Checking for clogged nozzles

Print a nozzle check pattern to check if the nozzles are clogged.

You need the following media to print the nozzle check pattern. The type of media to be used varies depending on the color mode setting.

Also, when adjusting spacers to print on thick media, you need to install spacers. See the following for detailed instructions.

### Size

L, M, S size platens, medium grooved platen: A4 or letter size

XS size platen: 180 x 200 mm

Sleeve platen: 100 x 100 mm

### Media type

White ink mode: Transparent media such as OHP film or colored paper\*

Color ink mode or high-speed color mode: Plain paper\*

\* When installing the medium grooved platen and printing a nozzle check pattern from this printer, make sure you use thick paper. If you do not have any thick paper, print from the Garment Creator software supplied.

For the method of printing the nozzle check pattern from Garment Creator, see the Garment Creator's online help.

Attach the media to the platen before printing. See the following for information on loading media.

## Loading media

Buttons that are used in the following operations

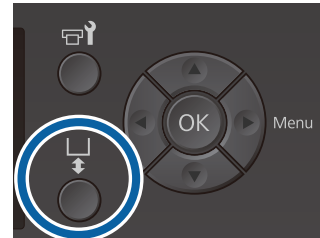

**1** Check that the platen is ejected forward.  
If it is not ejected, press the  button to move the platen forward.

**2** Check that the platen is installed, and install the spacers in the following status.

### L, M, S, and XS size platens

Attach spacers a and b.

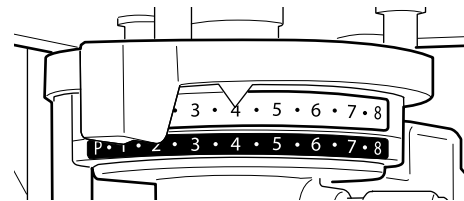

### When the sleeve platen or the medium grooved platen is installed

Attach spacer b only.

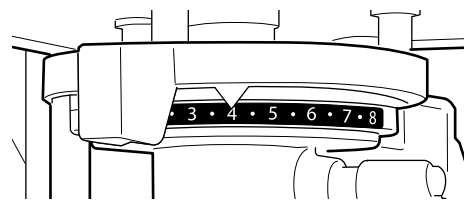

 [“Replacing Platens and Removing/Attaching Spacers” on page 40](#)

**3** Remove the frame if you are using a platen frame.

**4** Load the media on the platen.

Depending on the type of platen, the loading position varies as shown below.

When the medium grooved platen is installed, the loading position differs depending on whether you print from the printer or from Garment Creator.

**Maintenance**

- **When L, M, S, and XS size platens are installed**
- **When printing a nozzle check pattern from the printer with the medium grooved platen**

Place in the center of the platen.

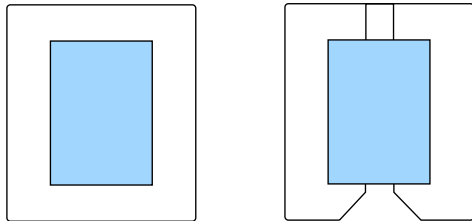

**When printing a nozzle check pattern from Garment Creator with the medium grooved platen**

Place on the right of the platen.

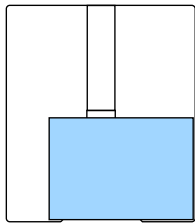

**When the sleeve platen is installed**

Place in the center of the raised section.

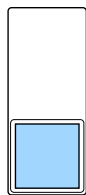

Make sure you place the media in the position shown above. If it is placed in a different position, the platen may be soiled with ink.

- 5** Secure the media with cellophane tape and so on to keep it in place.

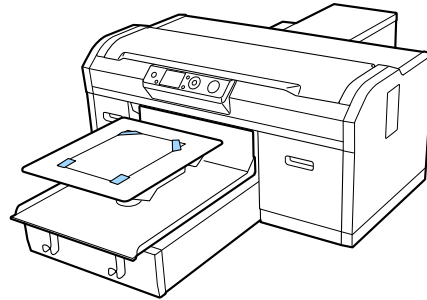

- 6** Set the platen gap adjustment lever to the following position on the scale.

- When a grip pad covered platen is installed: 1
- When a platen without grip pad is installed: P

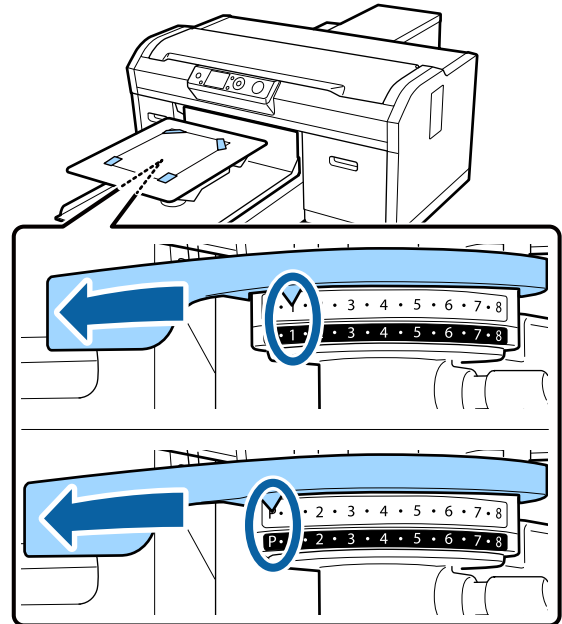

**Printing a Nozzle Check Pattern**

This section explains how to print a nozzle check pattern from the printer.

When the L, M, S, or XS size platens are installed, or the medium grooved platen is installed, you can print a nozzle check pattern from the printer or from the Garment Creator software supplied.

When the sleeve platen is installed, print a nozzle check pattern from Garment Creator. Printing from the printer will soil the platen and the printer itself with ink, so make sure you print from Garment Creator.

## Maintenance

For the procedure for printing the nozzle check pattern from Garment Creator, see the Garment Creator's online help.

Buttons that are used in the following operations

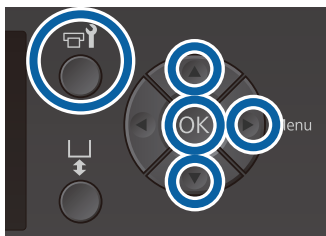

- 1 Press the button.  
The Maintenance menu is displayed.
- 2 Press the buttons to highlight **Nozzle Check**, and then press the button.
- 3 Press the **OK** button.
- 4 Check that media is loaded, and then press the **OK** button again.  
The nozzle check pattern is printed.
- 5 Check the nozzle check pattern.  
Because the Cleaning liquid rows are difficult to see in color ink mode, it does not need to be checked.

Example of clean nozzles

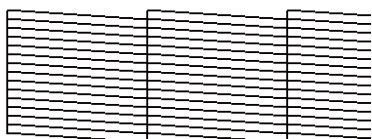

There are no gaps in the check pattern.

Example of clogged nozzles



Perform head cleaning when there are gaps in the nozzle check pattern.

[“Cleaning the print head” on page 80](#)

## Cleaning the print head

If the printed result is faint or has gaps, cleaning the print head may clear the clogged nozzles.

### Head cleaning levels

You can select from three levels of head cleaning. Use light or medium for normal cleaning. Use heavy cleaning if you could not clear the clogged nozzle after cleaning with light or medium several times.

For several times after the initial ink charging, the amount of ink consumed is higher than normal as cleaning is performed in the same way as for initial ink charging, regardless of the selected level.

#### **Note:**

*The automatic cleaning start time displayed on the control panel screen may be reset, depending on the selected cleaning level.*

### Auto maintenance function

This printer has a convenient built-in auto maintenance function (Power On Cleaning) that performs head cleaning after turning on the printer and before printing.

[“Administrator Menu” on page 101](#)

## Notes on head cleaning

- Clean the print head only if print quality declines; for example, if text is faint, or images are in the incorrect colors. Ink is consumed when head cleaning is performed.
- Head cleaning all nozzles consumes ink for all colors.

## Cleaning the print head





This section explains how to clean the print head after you have confirmed clogged nozzles from the check pattern.

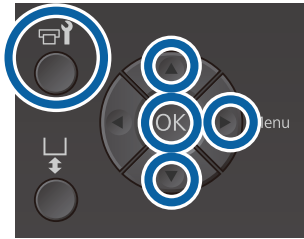

## Maintenance

Buttons that are used in the following operations





- 1 Press the  button.  
The Maintenance menu is displayed.
- 2 Press the  buttons to highlight **Head Cleaning**, and then press the  button.
- 3 Press the  buttons to highlight the method for cleaning the nozzle row, and then press the  button.

### Selected Nozzles

Select this option when you have observed faint or missing parts in a specific pattern (nozzle row) in the check pattern. You can select multiple nozzle rows.

### All Nozzles

Select this option when you have observed faint or missing parts in all patterns. Go to step 5 after selecting **All Nozzles**.

- 4 Select nozzle rows for cleaning.
  - Press the  buttons to highlight the number corresponding to the check pattern that contains faint or missing parts, and then press the OK button.
  - When you have selected all of the nozzle rows you want to clean, press the  button.
- 5 Press the  buttons to highlight the cleaning level, and then press the OK button.  
Head cleaning is executed.  
When head cleaning is complete, the Settings menu closes.

Print a check pattern and confirm that the nozzles have been cleared.

 [“Checking for clogged nozzles” on page 78](#)

### Nozzles are still clogged after performing head cleaning several times

The edge of the metal may be soiled.  
Perform the following.

 [“Clean Border of the Metal” on page 73](#)

# Correcting the print misalignment

A small distance between the print head and the T-shirt may cause ink misalignment due to the temperature, humidity, inertial force of the print head's movements, direction of the print head's movement (right to left and left to right), and thickness and texture of the media. Ink misalignment can also occur if the platen feed varies for some reason. This may produce grainy or blurry results. Adjust the printer to correct the misalignment.

The following two options are available for correcting print misalignments.

- Head Alignment (when there are vertical lines or faint text)
- Offset Head Alignment (when you want to fine tune after performing Head Alignment)
- Feed Adjustment (when there are horizontal lines)

This section explains how to visually check the check pattern and use **Head Alignment** to perform corrections. See the following for more details on **Offset Head Alignment** and **Feed Adjustment**.

[🔗 “Printer Setup” on page 99](#)

## Head Alignment

Buttons that are used in the following operations

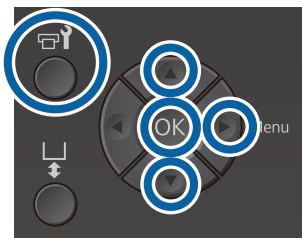

- 1** Load the T-shirt for which you want to perform adjustments on the platen, and then adjust the height by moving the platen gap adjustment lever.

[🔗 “Load the T-shirt \(media\)” on page 45](#)

*Note:*  
The check pattern is printed at the same size as the top surface of the platen installation plate.

- 2** Press the **▶** button to display the Settings menu.
- 3** Press the **▲/▼** buttons to highlight **Printer Setup**, and then press the **▶** button.
- 4** Press the **▲/▼** buttons to select **Head Alignment**, and then press the **▶** button.
- 5** Press the **▲/▼** buttons to highlight the size of the installed platen, and then press the **▶** button.
- 6** Press the **OK** button.
- 7** Check that T-shirt is loaded, and then press the **OK** button again.

The check pattern is printed.

When printing a head alignment check pattern with platens other than medium grooved platen, the range of the check pattern that is printed is about the same size as the top surface of the platen installation plate.

When printing with medium grooved platen, it will be similar to the following diagram.

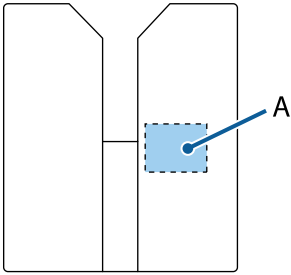

A: Print check pattern range

Maintenance

**8** Look at the printed check pattern, and check the pattern number with the least lines.

For example, in the following illustration "5" is the best pattern.

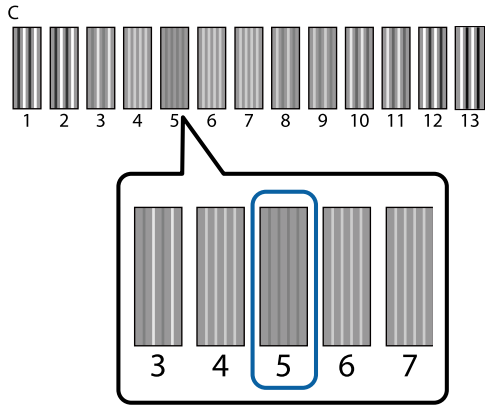

**9** When C is displayed on the control panel, press the ▲/▼ buttons to select the number noted in step 8, and then press the OK button.

If there is no optimum number in the check pattern, enter "1" or "13" whichever is better, and perform Head Alignment again.

**10** Select a number for all colors, and then press OK.

When you have finished setting the last color, you are returned to the **Ready** screen and so on.

## Shaking and Replacing Ink Cartridges

### Shaking

#### Timing and frequency of shaking

**! Important:**

*Due to ink characteristics, the ink cartridges of this printer are prone to sedimentation (components settling to the bottom of the liquid). If ink settles, tint unevenness and nozzle clogs occur.*

*Shake a new ink cartridge before installing it. After installing it in the printer, remove and shake it periodically.*

*You do not need to shake the Cleaning cartridges.*

- When replacing  
Remove the new cartridge from the package, and shake thoroughly.  
The number of shakes depends on the ink color.

White ink	Approx. 50 times on each side (for approx. 15 seconds)
Color Ink	Approx. 15 times in 5 seconds

- Before starting printing operations for the day (White only)  
White ink tends to settle more than other colors. If you turn on the printer every day, remove the ink cartridge, and then shake it the number of times listed below. If ink cartridges have not been shaken for 20 hours or more, and the message **Remove and shake WH ink** is displayed. If the message appears, remove the ink cartridge immediately, and then shake it.

Approx. 25 times on each side (for approx. 8 seconds)

- Once a month (color ink)  
Even after installing an ink cartridge in the printer, remove and shake it periodically.

Approx. 15 times in 5 seconds

**Maintenance**

**Shaking method**

- 1** Make sure the printer is on, and then remove the ink cartridge.
- When replacing a cartridge, remove the new one from the bag.
- 2** Shake the cartridge horizontally thoroughly in 5 cm movements.

**Color Ink**

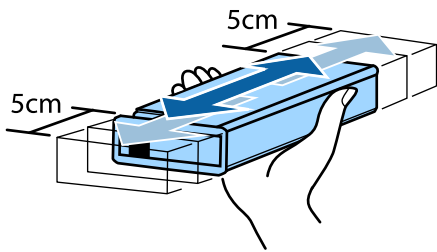

**White ink**

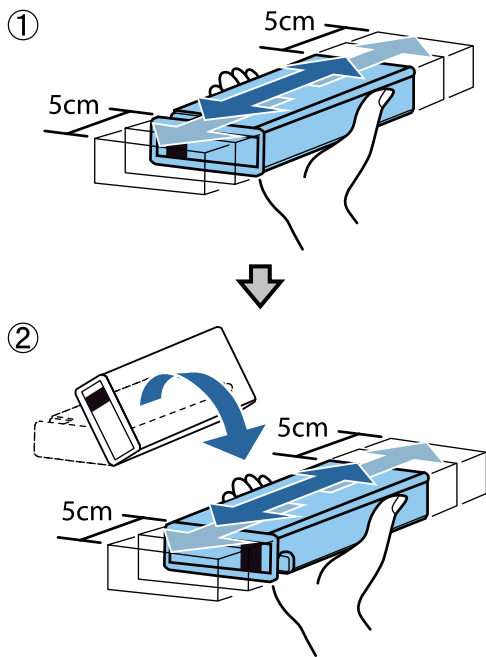

**Replacement procedure**

When the message **Ink Low** is displayed on the screen, replace the ink cartridge as soon as possible. If one of the installed ink cartridges is expended, printing cannot be performed.

If an ink cartridge is expended while printing, you can continue printing after replacing the ink cartridge. However, if the ink cartridge is replaced during a print job, the tone of the print results may differ depending on the drying conditions.

The following procedure explains how to replace ink cartridges and the Cleaning cartridge.

**! Important:**

*Epson recommends the use of genuine Epson ink cartridges. Epson cannot guarantee the quality or reliability of non-genuine ink. The use of non-genuine ink may cause damage that is not covered by Epson's warranties, and under certain circumstances, may cause erratic printer behavior. Information about non-genuine ink levels may not be displayed, and use of non-genuine ink is recorded for possible use in service support.*

- 1** Make sure the printer is on.
- 2** Open the cartridge cover.

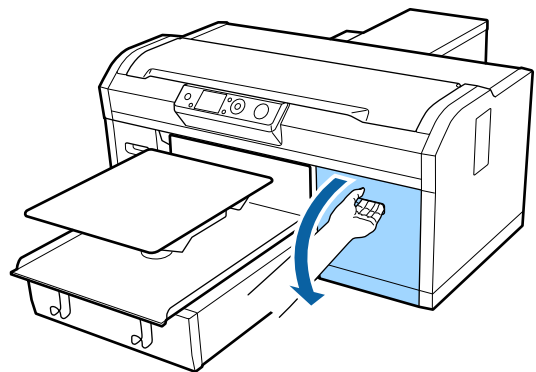

- 3** Put your finger into the indentation on top of the ink cartridge to be replaced, and pull it straight out.

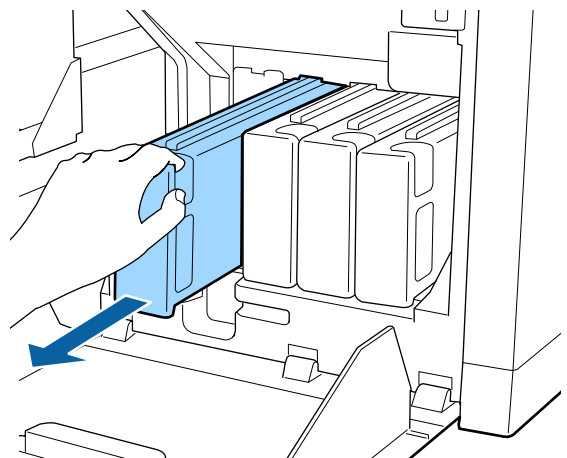

**Maintenance**

**! Important:**

*Do not touch the IC chip on the top of the ink cartridge. The cartridge may not be recognized, or the printer may become unable to print properly.*

- 4** Hold the cartridge horizontally and shake it in both directions about 5 cm 15 times in 5 seconds.  
Shake White ink well on both sides approx. 50 times in 15 seconds.

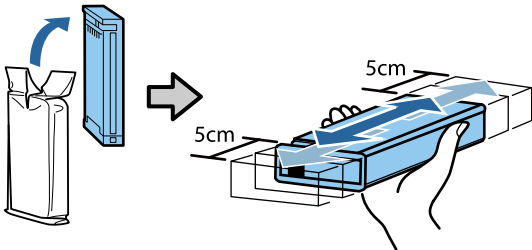

- 5** Match the color of the cartridge to the color of the label on the printer and insert.

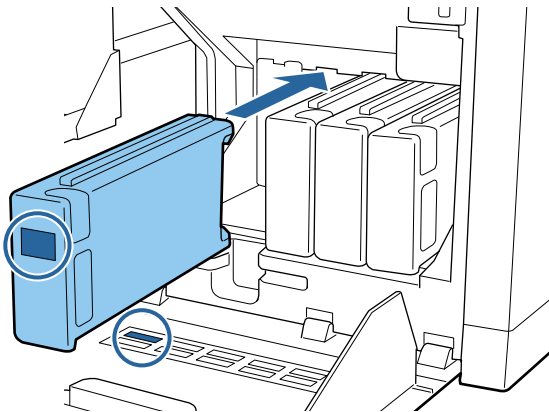

Repeat Steps 3 to 5 to replace other ink cartridges.

**! Important:**

*Install all ink cartridges into each slot. The printer cannot print unless ink cartridges are installed in all slots.*

- 6** Close the cartridge cover.

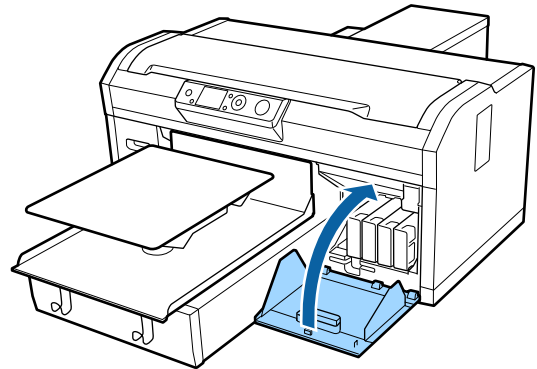

Disposal [“Disposal of used consumables” on page 66](#)

# Disposing of Waste Ink

## Preparing and Replacement Timing

### Prepare empty waste ink bottle. is displayed

Prepare a new Waste Ink Bottle as soon as possible. When you want to replace the waste ink bottle at this stage due to night operations and so on, select Waste Ink Counter from the maintenance menu, and then replace the bottle. If you perform the replacement without selecting Waste Ink Counter, the waste ink counter will not operate correctly.

Maintenance menu  "Maintenance" on page 98

Waste Ink Counter  "Waste Ink Counter" on page 86

#### **Important:**

Never remove the waste ink bottle while printing or carrying out the following maintenance procedures. Waste ink may leak.

- Tube Washing
- Head Cleaning
- Replace White Ink
- Pre-Storage Maint.

### If you follow the message instructions (Replace waste ink bottle and press **OK**.) is displayed

Replace the Waste Ink Bottle with a new bottle immediately.

Replacement procedure  "Replacing the waste ink bottle" on page 86

## Waste Ink Counter

The printer uses the waste ink counter to track waste ink and displays a message when the counter reaches the warning level. When you follow the message, **Replace the Waste Ink Bottle and press **OK****. to replace the Waste Ink Bottle with a new one, the counter is cleared automatically.

If you need to replace the waste ink bottle before the message is displayed, select Waste Ink Counter from the maintenance menu.

Maintenance menu  "Maintenance" on page 98

#### **Important:**

Always clear the waste ink counter if you replace the Waste Ink Bottle before being prompted to do so by a message. Otherwise, the replacement interval for the Waste Ink Bottle will no longer be measured correctly.

## Replacing the waste ink bottle

Before starting this procedure, be sure to read the following:

 "Cautions when operating" on page 64

1

Remove the outer and inner caps from the new waste ink bottle.

#### **Important:**

You need the caps when disposing of the waste ink bottle. Keep them in a safe place.

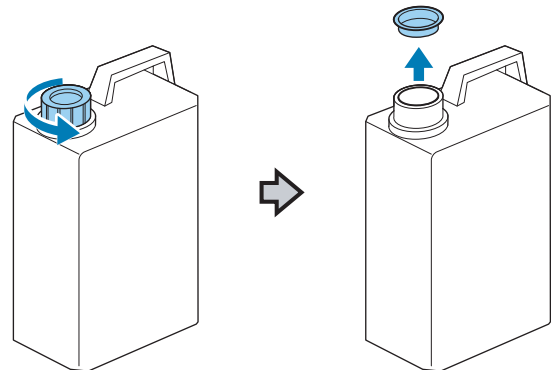

Maintenance

- 2** Remove the waste ink tube from the used waste ink bottle, and insert it into the new waste ink bottle taking care not to spill any waste ink.

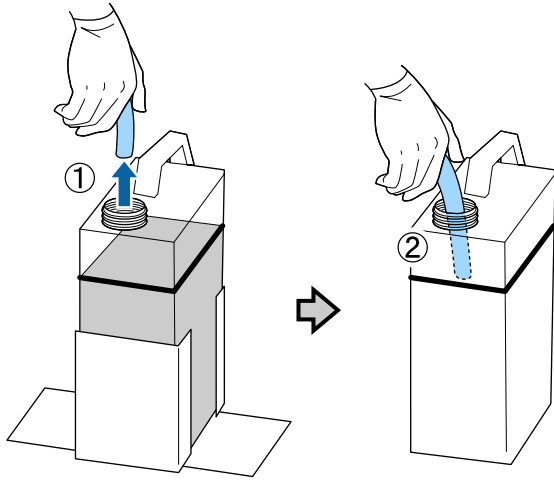

- 3** Place the caps onto the used waste ink bottle.

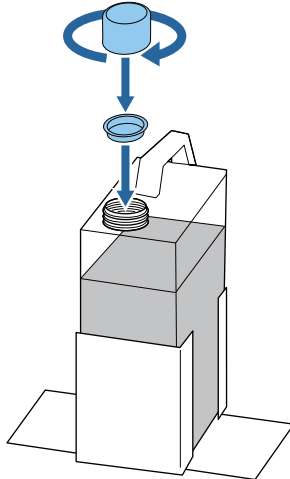

- 4** Remove the used waste ink bottle from the waste ink bottle holder, and then insert the new bottle.

**!** **Important:**

Make sure that the waste ink tube is inserted into the neck of the bottle. If the waste ink tube comes out of the bottle, waste ink will spill out.

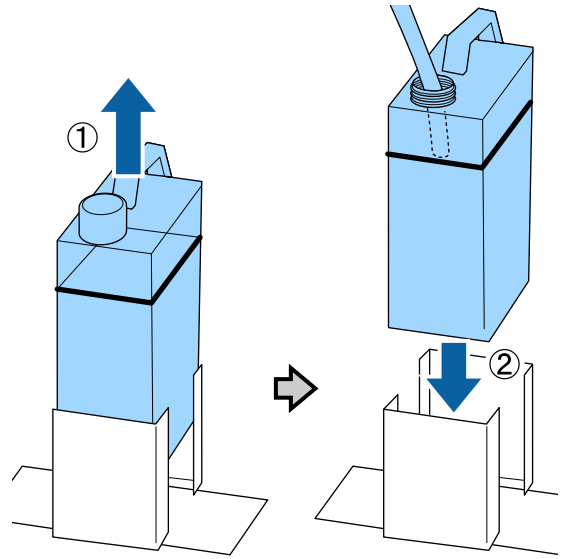

- 5** Press the OK button.

- 6** Check again to confirm that a new Waste Ink Bottle is correctly inserted. Press the OK button to clear the waste ink counter.

Dispose of the waste ink with the waste ink bottle. Do not pour it into another container.

**!** **Important:**

Note the following points when transferring waste ink from the waste ink bottle to another container.

- Use a container made of PE (polyethylene) when transferring the waste ink.
- Attach the spout included with the printer to the rim of the waste ink bottle and transfer the waste ink.
- Pour the waste ink carefully. Pouring the waste ink quickly may cause it to spill and splatter.
- Store the waste ink by securely closing the lid of the container to which you transferred it.

Disposing of used waste ink and Waste Ink Bottles  "Disposal" on page 66

# Replacing the Head Cleaning Set

## Preparing and Replacement Timing

### When Head cleaning set is nearing end of life, is displayed

Prepare a new head cleaning set as soon as possible.

When you want to replace the parts at this stage, implement **Head Cleaning Set** from the setup menu, and then replace the parts. If you replace them without implementing **Head Cleaning Set**, the head cleaning set counter will not operate correctly.

Maintenance menu  [“Maintenance” on page 60](#)

#### **Important:**

##### About the Head Cleaning Set Counter

The printer tracks amounts consumed using the head cleaning set counter and displays a message when the counter reaches the warning level.

If you replace parts when the message “ **Head Cleaning Set Life**” is displayed, the counter is cleared automatically.

If you need to replace the parts before the message is displayed, implement **Head Cleaning Set** from the setup menu.

Maintenance menu  [“Maintenance” on page 60](#)

### When **Head Cleaning Set Life** is displayed

See the following page, and replace all the parts included in the head cleaning set. Printing cannot be performed if the parts are not replaced.

The head cleaning sets contains the following parts.

- Wiper unit (x1)
- Anti-drying cap (x1)
- Flushing pad (x1)

Always choose a replacement head cleaning set that is specified for this printer.

 [“Options and Consumable Products” on page 114](#)

Before starting this procedure, be sure to read the following:

 [“Cautions when operating” on page 64](#)

## How to Replace the Head Cleaning Set

- 1 Press the OK button in the  **Head Cleaning Set Life** screen.

The platen and print head move to the maintenance position.

#### **Note:**

After 10 minutes from the start of replacing the head cleaning set, a screen is displayed and a buzzer sounds informing you that 10 minutes have elapsed. Press the OK button to continue the replacement process. After 10 more minutes have passed, the buzzer sounds again.

If the print head is moved out of its home position for more than 10 minutes, the nozzles could easily be clogged. Finish replacement as quickly as possible.

- 2 Open the printer cover.





Maintenance

- 3** Place your fingers in the groove on the back of the wiper unit, and tilt it forward a little.

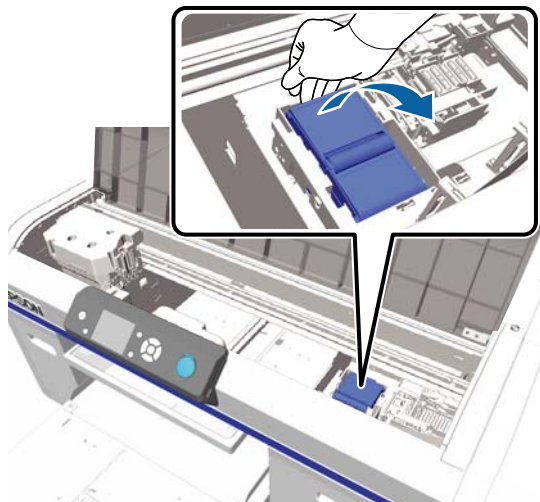

- 4** Grip the sides, and pull it straight up to lift it out.

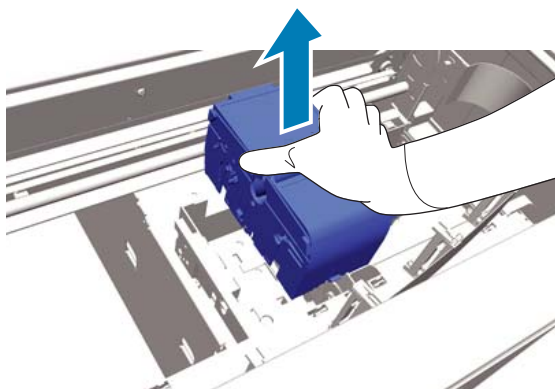

- 5** To avoid soiling your surroundings with ink, wrap the used wiper unit in the packaging supplied with the new wiper unit.

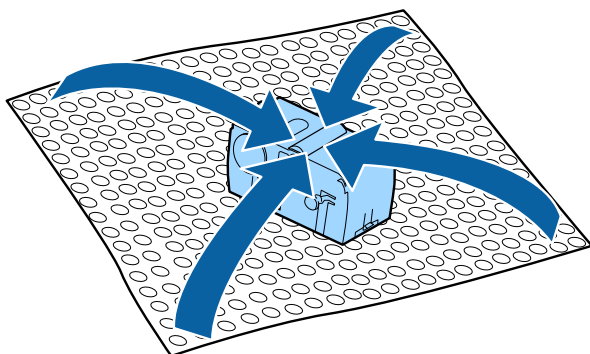

- 6** Insert the new wiper unit.  
Place on the attachment point and press down until you hear a click.

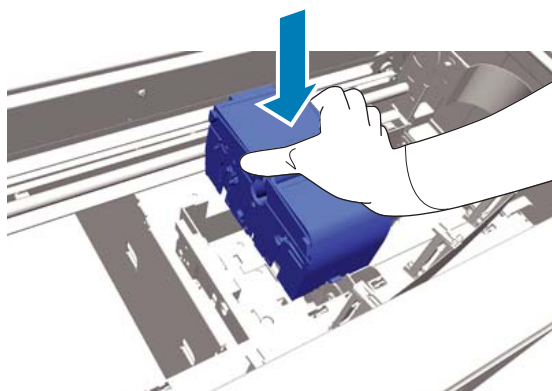

- 7** Unpack the new anti-drying cap, and then remove the cover.

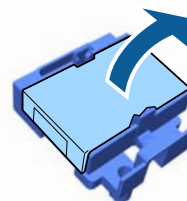

- 8** Press the lever towards you, and then lift the anti-drying cap to remove it.

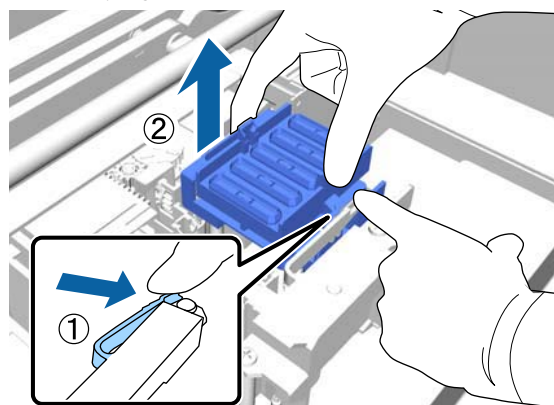

- 9** Attach the cover removed in step 7 to the old anti-drying cap, and then put it into the bag of the new anti-drying cap.

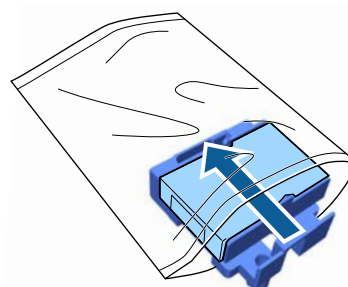

Maintenance

- 10 Press the lever forwards, and then place the holes in the anti-drying cap over the two poles on the printer.

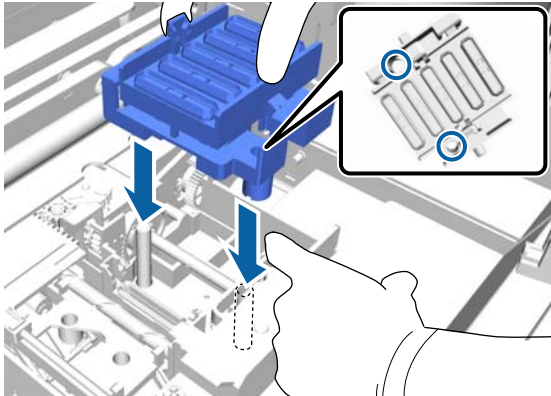

- 11 Close the printer cover, and then press the OK button.
- 12 Press the ▲/▼ buttons to highlight Yes, and then press the OK button.  
Press the OK button to move the print head to the flushing pad replacement position.
- 13 Open the printer cover.
- 14 Lift up the tab on the flushing pad, and remove it.

**!** **Important:**  
Do this carefully as ink could spray out if it is raised with too much force.

Hold it at an angle and wait until the waste ink stops dripping from the flushing pad. Remove and place it on the metal tray.

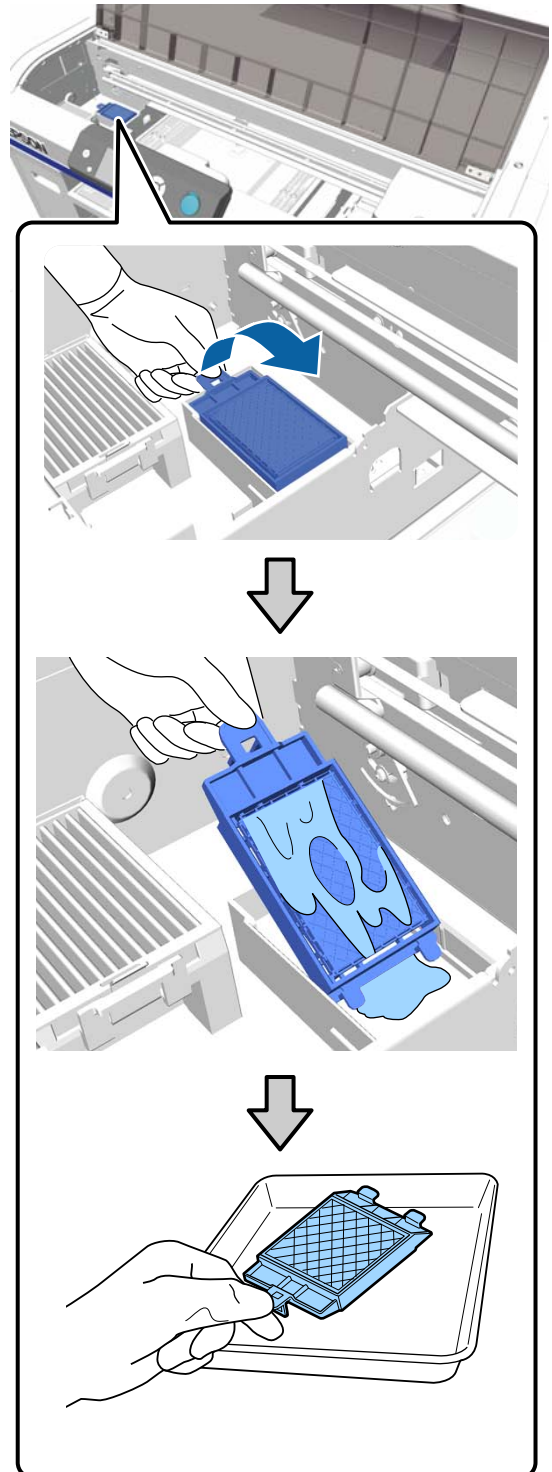

Maintenance

- 15 Place the removed flushing pad in the packaging that contained the new flushing pad.

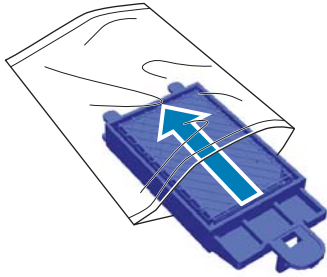

- 16 Insert the two hooks on the flushing pad into the slots on the printer and press the tab down until the pad clicks into place.

**! Important:**  
 If the teeth are not inserted correctly, the print head could be damaged.

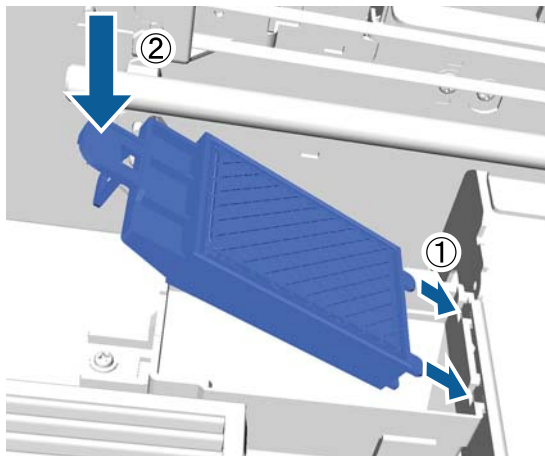

- 17 Close the printer cover, and then press the OK button.  
 The menu close.

Disposing of Used Consumables [“Disposal” on page 66](#)

## Tube Washing

Because sedimentation occurs easily in White ink, the whiteness may decline or result in uneven white printing if you continue printing in white. You therefore need to clean the tubes to improve print quality.

Tube washing can also help to clear clogged nozzles. If clogged nozzles are not cleared even after performing head cleaning several times, try washing the tubes for the target ink.

Follow the steps below to perform tube washing using the Cleaning cartridge. Make sure you have a Cleaning cartridge ready.

Select the color for which you want to perform tube washing.



Replace the ink cartridge with the cleaning cartridge, and then charge the cleaning liquid.



Replace the Cleaning cartridge with an ink cartridge, and then charge the ink.

When the amount remaining in the Cleaning cartridge is running low, you need to replace the cleaning cartridge while charging the cleaning liquid. Also, if the amount remaining in the ink cartridge is running low, you cannot start charging the ink. When the amount remaining is running low, prepare a new cartridge.

Required new cartridges vary depending on the settings (color) and the printer's color mode as shown below.

### White ink mode

Setting (color)	New cartridge
White ink	<input type="checkbox"/> White ink x2 <input type="checkbox"/> Cleaning liquid x2

**Maintenance**

Setting (color)	New cartridge
Color Ink	<input type="checkbox"/> Cyan ink x1 <input type="checkbox"/> Magenta ink x1 <input type="checkbox"/> Yellow ink x1 <input type="checkbox"/> Black ink x1 <input type="checkbox"/> Cleaning liquid x4

**Color ink mode**

Setting (color)	New cartridge
Color Ink	<input type="checkbox"/> Cyan ink x1 <input type="checkbox"/> Magenta ink x1 <input type="checkbox"/> Yellow ink x1 <input type="checkbox"/> Black ink x1 <input type="checkbox"/> Cleaning liquid x4

**High-speed color mode**







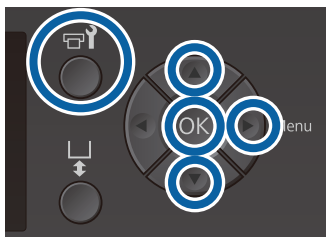

Setting (color)	New cartridge
Color Ink	<input type="checkbox"/> Cyan ink x2 <input type="checkbox"/> Magenta ink x2 <input type="checkbox"/> Yellow ink x1 <input type="checkbox"/> Black ink x1 <input type="checkbox"/> Cleaning liquid x6

We also recommend having a new waste ink bottle ready because a message may prompt you to replace the waste ink bottle if there is not enough free space in the current bottle.

 [“Options and Consumable Products” on page 114](#)

Buttons that are used in the following operations



- 1** Confirm that the printer is on, and then press the  button.  
The Maintenance menu is displayed.
- 2** Press the / buttons to highlight **Tube Washing**, and then press the  button.
- 3** Press the / buttons to highlight **White Ink** or **Color Ink**, and then press the  button.
- 4** Press the / buttons to highlight **Yes**, and then press the OK button.  
Press the OK button to start washing the tubes.

- 5** Open the cartridge cover.



- 6** Put your finger into the indentation on top of the ink cartridge displayed on the screen and pull it straight out.

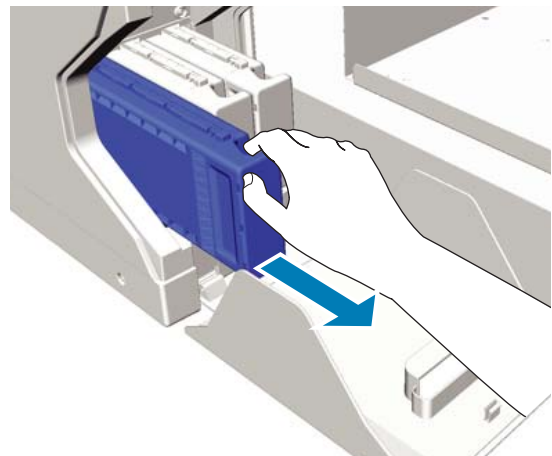

 **Important:**

*Removed ink cartridges may have ink around the ink supply port, so be careful not to soil the surrounding area.*

## Maintenance

- 7 Prepare a Cleaning cartridge.

**!** **Important:**

*Do not touch the IC chip on the top of the cartridge. The cartridge may not be recognized, or the printer may become unable to print properly.*

- 8 Holding the cartridge with the label side facing out, slide it all the way into the slot.

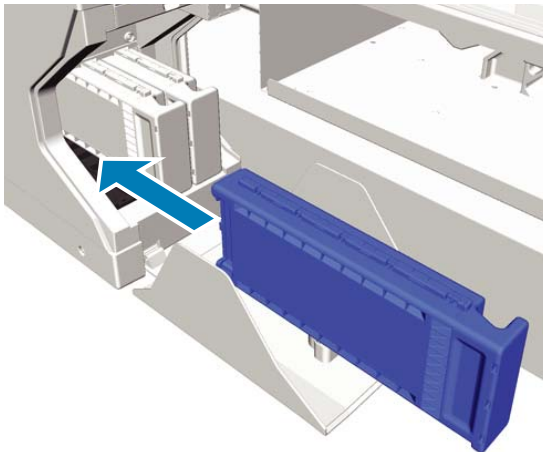

- 9 Close the cartridge cover.

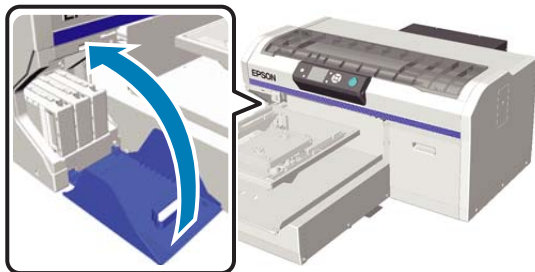

- 10 Press the OK button.  
Press the OK button to start charging the cleaning liquid.

- 11 When **Open cartridge cover(s)** is displayed on the control panel, follow the on-screen instructions to replace the Cleaning cartridge and the ink cartridge.

When replacing an ink cartridge, you need to shake the cartridge. See the following for more details on shaking.

[🔗 “Shaking and Replacing Ink Cartridges” on page 83](#)

- 12 When recharging the ink is complete, the screen on the control panel returns to the **Ready** screen from **Information** and so on.

## Clean the Platen without Grip Pad

- 1** Check that the platen is ejected forward.  
If it is not ejected, press the  button to move the platen forward.
- 2** Turn off the printer and check that the displayed screen disappears.
- 3** Use a soft, clean cloth to carefully remove any dust or dirt.

If there is a serious dirt problem, clean it using a soft, clean cloth dampened with water and a small amount of detergent and wrung tight. Then wipe off moisture with a dry, soft cloth.



# Using the Control Panel Menu

## Menu Operations

The steps for displaying the various menus are shown below.

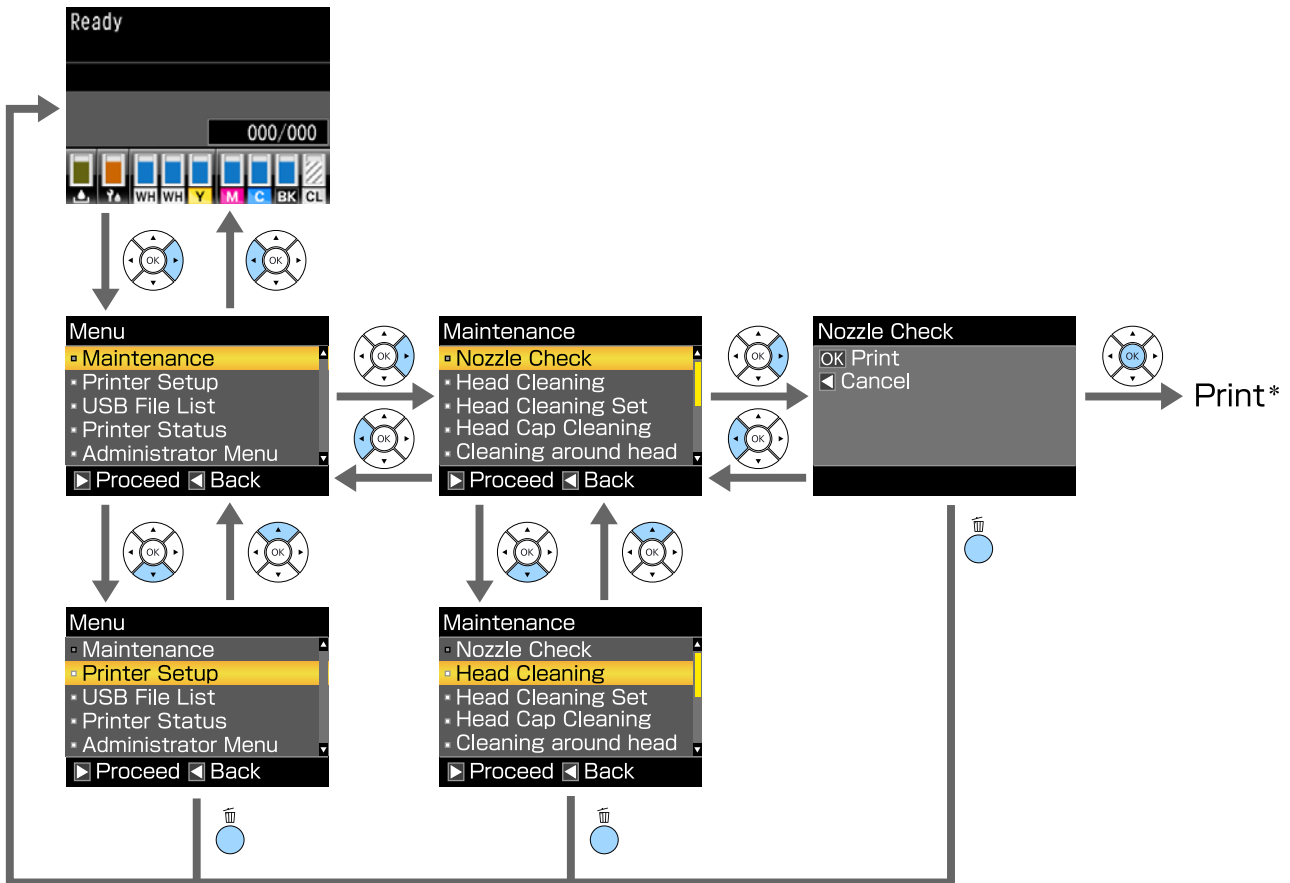

\* The operation performed when you press the OK button depends on the selected item.

## Using the Control Panel Menu

## Menu List

The items and options available in the menu are described below. See the reference pages for more details on each item.

### Maintenance

For more information on these items, see [☞](#) “Maintenance” on page 98.

\*1 High-speed color mode is not supported, \*2 only White ink mode is supported

Setting Item	Setting
Nozzle Check	Print
Head Cleaning	
Selected Nozzles	
XX/XX ("XX" indicates an ink color code.)	Execute (Light), Execute (Medium), Execute (Heavy)
All Nozzles	Execute (Light), Execute (Medium), Execute (Heavy)
Preventive Cleaning	-
Head Cleaning Set	Yes, No
Head Cap Cleaning	Yes, No
Cleaning around head	Yes, No
Waste Ink Counter	-
Tube Washing	White Ink* <sup>2</sup> , Color Ink
Replace White Ink* <sup>1</sup>	Yes, No
Storage Mode	Yes, No

### Printer Setup

For more information on these items, see [☞](#) “Printer Setup” on page 99.

Setting Item	Setting
Head Alignment	
XS, S, M, L	-
SV	
M(G)	
Offset Head Alignment	-10 to +10
Feed Adjustment	-1.00 to +1.00 %



## Using the Control Panel Menu

### USB File List

For more information on these items, see [“USB File List” on page 100.](#)

Setting Item	Setting
Select Print File	
xxxxxxxxxxxxxxxxxxxxxxxxxxxx	x to xxx pages
Delete Print File	Yes, No

### Printer Status

For more information on these items, see [“Printer Status” on page 100.](#)

Setting Item	Display Value
Total Prints	xxxxxx pages
Firmware Version	xxxxxxx,x.xx,xxxx

### Administrator Menu

For more information on these items, see [“Administrator Menu” on page 101.](#)

\*Only White ink mode is supported





Setting Item	Setting
Network Setup	
IP Address Setting	Auto, Panel (IP/SM/DG)
Restore Settings	Yes, No
Preferences	
Power On Cleaning*	On, Off
Date & Time	YY/MM/DD HH:MM MM/DD/YY HH:MM
Language	Japanese, English, French, Italian, German, Portuguese, Spanish, Dutch, Russian, Korean, Chinese
Unit: Length	m, ft/in
Alert Sound Setting	On, Off
Sleep Mode	OFF, 5 to 180 minutes
Reset All Settings	Yes, No

Using the Control Panel Menu

# Menu Descriptions

## Maintenance

\* Default Settings

Setting Item	Setting	Description	
Nozzle Check		<p>Press the OK button to print a nozzle check pattern. Visually inspect the printed pattern and perform head cleaning if you notice faint or missing areas.</p> <p> <a href="#">"Checking for clogged nozzles" on page 78</a></p>	
Head Cleaning			
Selected Nozzles  XX/XX ("XX" indicates an ink color code.)	Execute (Light)*	Find the number of the patterns with faint or missing areas on the check pattern sheet, specify the cleaning level for all rows or specific nozzle rows containing the numbers, and clean the print head.	
	Execute (Medium)	<b>Selected Nozzles</b> allows you to select the nozzle rows to be cleaned. <b>All Nozzles</b> cleans all of the nozzles in the print head.	
	Execute (Heavy)	You can set <b>Execute (Light)</b> , <b>Execute (Medium)</b> , or <b>Execute (Heavy)</b> as the head cleaning level. Try <b>Execute (Light)</b> first. If the check pattern still contains faint or missing areas even after performing <b>Execute (Light)</b> , try <b>Execute (Medium)</b> . If the check pattern still contains faint or missing areas even after performing <b>Execute (Medium)</b> , try <b>Execute (Heavy)</b> .	
	All Nozzles	Execute (Light)*	For several times after the initial ink charging, the amount of ink consumed is higher than normal as cleaning is performed in the same way as for initial ink charging, regardless of the selected level.
		Execute (Medium)	The automatic cleaning start time displayed on the control panel screen may be reset, depending on the selected cleaning level.
		Execute (Heavy)	 <a href="#">"Cleaning the print head" on page 80</a>
Preventive Cleaning		<p>If you want to continue working systematically, select this to prevent stoppage due to automatic cleaning* while you are working. When executed, the automatic cleaning start time displayed on the control panel screen is reset.</p> <p>* Automatic cleaning is performed by the printer after a set time period to keep the print head in good condition.</p>	
Head Cleaning Set	Yes	<p>Select <b>Yes</b> to move the platen and print head to the maintenance position. Make sure you select <b>Yes</b> from the menu and then perform replacement. If you replace without using this menu, the remaining amount in the head cleaning set is not displayed correctly. Problems can also occur if you move the print head manually.</p> <p> <a href="#">"Replacing the Head Cleaning Set" on page 88</a></p>	
	No*		
Head Cap Cleaning	Yes	<p>Select <b>Yes</b> to move the platen and print head to the maintenance position. Make sure you select <b>Yes</b> from the menu and then perform cleaning. Problems can occur if you move the print head manually.</p> <p> <a href="#">"Cleaning the Suction Cap" on page 66</a></p>	
	No*		

### Using the Control Panel Menu

Setting Item	Setting	Description
Cleaning around head	Yes	Select <b>Yes</b> to move the platen and print head to the maintenance position. Make sure you select <b>Yes</b> from the menu and then perform cleaning. Problems can occur if you move the print head manually. ↗ "Cleaning around head" on page 71
	No*	
Waste Ink Counter		If you have replaced the waste ink bottle before a message is displayed on the control panel telling you to do so, reset the Waste Ink Counter.
Tube Washing	White Ink*	<b>White Ink</b> can only be set in White ink mode. Maintain the inside of the tube by replacing the selected ink with the cleaning liquid. Execute after preparing the selected ink cartridge and Cleaning cartridge. ↗ "Tube Washing" on page 91
	Color Ink	
Replace White Ink	Yes	If you select <b>Yes</b> , you can switch the printer from the current mode to another mode (high-speed color mode is not supported). <input type="checkbox"/> When using White ink mode -> Switch to color ink mode <input type="checkbox"/> When using color ink mode -> Switch to White ink mode Also, if you are not going to use the printer for two weeks or more and less than one month in White ink mode, use this setting to change to Color ink mode to prevent print quality from declining. ↗ "Replacing White Ink" on page 74
	No*	
Storage Mode	Yes	If you do not use the printer for one month or more, replace the ink with Cleaning liquid to prevent print quality from declining due to ink sedimentation. Prepare Cleaning cartridges and waste ink bottles in advance. ↗ "Prolonged Storage" on page 77 If you are not going to use the printer for two weeks or more and less than one month in White ink mode, change to Color ink mode using <b>Replace White Ink</b> instead of this setting. ↗ "Replacing White Ink" on page 74
	No*	

## Printer Setup



\* Default Settings

### Using the Control Panel Menu

Setting Item	Setting	Description
Head Alignment		<p>If print results are grainy or blurry, perform Head Alignment to realign the print head for each platen size. Visually inspect the printed check pattern, and then enter the adjustment value for the pattern with the least visible lines. If there is no optimum adjustment value in the printed check pattern, perform this setting again after entering "1" or "13". In the following situations, changes are not reflected in the print results even if you make adjustments using this setting.</p> <ul style="list-style-type: none"> <li><input type="checkbox"/> <b>Print Direction</b> is set to <b>Uni-Direction (Low Speed)</b> in the Garment Creator software for the printer</li> <li><input type="checkbox"/> When printing a job from the USB memory stick, <b>Prt Direction</b> is set to <b>Uni-Directional</b> on the preview screen</li> </ul> <p> <a href="#">"Correcting the print misalignment" on page 82</a></p>
Offset Head Alignment	-10 to +10 (0*)	<p>Use this setting if you want to print without performing <b>Head Alignment</b> when you cannot adjust the height of the platen correctly because of an uneven print surface such as a pocket. "+3" is the equivalent adjustment value to lowering the platen height by two steps with the Platen gap adjustment lever. Perform <b>Head Alignment</b> to further correct misalignment in the image. The setting you make in this option reverts to its default value if you perform <b>Head Alignment</b>.</p>
Feed Adjustment	-1.00 to +1.00 % (0.00*)	<p>Use this setting to adjust the platen feed for each time the print head moves. Specify a larger number if dark lines are appearing, and a smaller number if faint lines are appearing.</p>

## USB File List

\* Default Settings

Setting Item	Setting	Description
Select Print File		
xxxxxxxxxxxxxxxxxxxx.prn	1 to 999 (1*)	<p>If the job on the connected USB memory stick is supported, the name of the file is displayed with up to 23 single-byte characters. Select the job you want to print and specify the number of copies.</p> <p> <a href="#">"Printing from a USB Memory" on page 58</a></p>
Delete Print File		<p>If the job on the connected USB memory stick is supported, the name of the file is displayed with up to 23 single-byte characters. Select the job you want to delete.</p> <p> <a href="#">"Deleting" on page 59</a></p>

## Printer Status

Setting Item	Display Value	Description
Total Prints	xxxxxx pages	Displays the total number of prints (six figures maximum).
Firmware Version	xxxxxx,x.xx,xx xx	Displays the printer's firmware version.

## Using the Control Panel Menu

### Administrator Menu

\* Default Settings

Setting Item	Setting	Description
Network Setup		
IP Address Setting	Auto*	Select whether to use DHCP to set the IP address ( <b>Auto</b> ), or to set the address manually ( <b>Panel</b> ). When you select <b>Panel</b> , set the <b>IP Address</b> , <b>Subnet Mask</b> , and <b>Default Gateway</b> . Contact your system administrator for these values.
	Panel	
Restore Settings	Yes	Reverts all setting values for <b>Network Setup</b> to their default values.
	No*	
Preferences		

## Using the Control Panel Menu

Setting Item	Setting	Description
Power On Cleaning	On*	This is only available in White ink mode.
	Off	<p><b>On:</b> Cleaning is performed when the initial operation is complete after the power is turned on and before starting printing for the first time, and then cleaning is also done periodically after that.</p> <p>We recommend setting this to <b>On</b> because print quality may decline due to clogged nozzles and ink sedimentation unless the White ink is cleaned periodically. Cleaning may not be done if the power is turned off for a very short time before being turned back on. The cleaning time varies depending on the length of time the printer has been turned off, and may take up to 20 minutes.</p>
Date & Time	YY/MM/DD HH:MM  MM/DD/YY HH:MM	Set the printer's built-in clock. The time is used when printing the job log and printer status.
Language	Japanese	Select the language used on the control panel's screen.
	English	
	French	
	Italian	
	German	
	Portuguese	
	Spanish	
	Dutch	
	Russian	
	Korean	
Unit: Length	m*	Select the unit of length used on the control panel's screen and when printing patterns.
	ft/in	
Alert Sound Setting	On*	Enable ( <b>On</b> ) or disable ( <b>Off</b> ) the buzzer that sounds when an error occurs.
	Off	
Sleep Mode	Off	The printer enters sleep mode automatically when there are no errors, no print jobs being received, and no control panel or other operations are performed for the selected period. Use this option to choose the period before the printer enters sleep mode. When the printer enters sleep mode, the control panel's screen turns off and the internal motors and other parts switch off to consume less power. The screen display returns if a button is pressed on the control panel; however, the panel turns off again if no operations are performed for 30 seconds. The printer recovers completely when hardware operations are performed such as when print job data is received.
	5 to 180 minutes later (30*)	

### Using the Control Panel Menu

Setting Item	Setting	Description
Reset All Settings	Yes	Select <b>Yes</b> to revert all setting values to their default values expect for the following. <ul style="list-style-type: none"> <li><input type="checkbox"/> <b>Date &amp; Time</b></li> <li><input type="checkbox"/> <b>Language</b></li> <li><input type="checkbox"/> <b>Maintenance Mode</b></li> </ul> Even if you perform a reset, the mode currently being used (White ink mode, Color ink mode, High-speed color mode) is not changed.
	No*	

# Problem Solver







## What to Do When a Message Is Displayed

If the printer displays one of the messages shown below, refer to the solution listed and take the necessary steps.

Message	What to do
Ink Cartridge Error Ink cartridge cannot be recognized. Insert again or replace ink cartridge.	<ul style="list-style-type: none"> <li>❑ Check that the cartridge is the same color as the color displayed on the control panel, and then reinstall the cartridge. If the message persists, insert a new ink cartridge (do not reinstall the cartridge that caused the error). <a href="#">☞ "Replacement procedure" on page 84</a></li> </ul>
Ink Cartridge Error Ink cartridge cannot be detected. Insert again or replace ink cartridge.	<ul style="list-style-type: none"> <li>❑ Condensation may have occurred in the ink cartridge. Leave it for four hours or more at room temperature and install again. <a href="#">☞ "Notes on Handling Cartridges" on page 20</a></li> </ul>
Ink Low	The ink is low. Have a new ink cartridge ready. <a href="#">☞ "Options and Consumable Products" on page 114</a>
Prepare empty waste ink bottle.	There is not much room left in the waste ink bottle. Have a new waste ink bottle ready. <a href="#">☞ "Options and Consumable Products" on page 114</a>
Suction Error See manual to clean caps.	A suction pressure error occurred while cleaning the print head. Clean the suction cap. <a href="#">☞ "Cleaning the Suction Cap" on page 66</a>  If this message is displayed frequently, contact your dealer or Epson support.
Head cleaning set is nearing end of life.	It is nearly time to replace the head cleaning set (wiper unit, anti-drying caps, and flushing pad). Although you can continue printing, make sure you have a new head cleaning set ready. <a href="#">☞ "Options and Consumable Products" on page 114</a>
Head Cleaning Set Life Replace head cleaning set. Press OK to move platen back, then start replacement.	It is time to replace the head cleaning set (wiper unit, anti-drying caps, and flushing pad). Replace the set. <a href="#">☞ "Replacing the Head Cleaning Set" on page 88</a>
See manual to clean scale and change air filter.	Prepare a new air filter, and then clean the scale and replace the air filter. <a href="#">☞ "Cleaning the scale and replacing the filter" on page 69</a>
USB Memory Error Failed to read USB memory.	The USB memory may be in one of the following conditions. <ul style="list-style-type: none"> <li>❑ The USB memory was removed while data was being read</li> <li>❑ The selected file is corrupted</li> <li>❑ The USB memory's format type or the file format may not be supported.</li> </ul> <a href="#">☞ "USB memory requirements" on page 58</a>  Check the light and make sure that the USB memory is not being accessed before removing it from the printer.



### Problem Solver

Message	What to do
<p>USB Memory Error Failed to write to USB memory.</p>	<p>The USB memory may be in one of the following conditions.</p> <ul style="list-style-type: none"> <li><input type="checkbox"/> The USB memory is damaged</li> <li><input type="checkbox"/> The USB memory was removed while data was being written</li> <li><input type="checkbox"/> There is not enough free space or the number of saved files has reached the maximum limit</li> </ul> <p> <a href="#">"USB memory requirements" on page 58</a></p> <p>Check that the USB memory is not damaged and that there is enough free space.</p>
<p>Platen Move Error Abnormal platen move detected. Check platen path and press .</p>	<p>A foreign object was detected in the platen's path while it moved forward or backward into the printer. Check for the object in the platen's path and beneath the movable base. Open the printer cover if necessary to check inside the printer. Close the printer cover after checking.</p>
<p>Platen Height Error Height sensor has detected obstruction. Press  to move platen and check shirt height.</p>	<p>The height detection sensor may have reacted because of the uneven print surface of the loaded T-shirt. Press the  button to move the platen forward, and then adjust the platen gap.</p> <p> <a href="#">"Adjusting the Platen Gap" on page 53</a></p>
<p>F/W Install Error Firmware update failed. Restart the printer.</p>	<p>Turn the printer off, wait for a while, and then turn on the printer again. Use Epson Control Dashboard for DTG to update the firmware again. If this message appears on the LCD panel again, contact your dealer or Epson Support.</p>
<p>Command Error Check print settings on RIP.</p>	<p>Press the  button to cancel the print job and check the following points.</p> <ul style="list-style-type: none"> <li><input type="checkbox"/> Whether the installed software RIP is supported by your printer Use software RIP that is supported by your printer.</li> <li><input type="checkbox"/> Whether Garment Creator and software RIP has been started over a USB connection Start either Garment Creator or software RIP. Do not run them both at the same time.</li> </ul>
<p>Information Some time has passed since operation began. Finish task quickly; nozzle check is recommended once task is complete.</p>	<p>10 minutes or more has passed since you started cap cleaning or head cleaning set replacement. If the print head is moved out of its designated position for more than 10 minutes, the nozzles could easily be clogged. Finish cleaning or replacement as soon as possible. When you have finished the operation, we recommend performing a nozzle check to confirm that the nozzles are not clogged.</p> <p> <a href="#">"Checking for clogged nozzles" on page 78</a></p>
<p>Information Power On Cleaning is off. Perform head cleaning if required.</p>	<p>If cleaning is not performed for White ink for a certain period of time, print quality may decline due to sedimentation (ink particles sink to the bottom of the liquid) and clogged nozzles. Clean the printer if the printer is turned off for a long time.</p>

## When a Maintenance Call/Service Call Occurs

Message	What to do
<p>Maintenance Request Replace Part Soon/Replace Part Now XXXXXXXX</p>	<p>A part used in the printer is nearing the end of its service life. Contact your dealer or Epson Support and tell them the maintenance request code. You cannot clear the maintenance request until the part is replaced. A service call occurs if you continue to use the printer.</p>

**Problem Solver**

<b>Message</b>	<b>What to do</b>
Call For Service XXXX Error XXXX Power off and then on. If this doesn't work, note the code and call for service.	A call for service occurs when: <ul style="list-style-type: none"><li><input type="checkbox"/> The power cable is not connected securely</li><li><input type="checkbox"/> An error that cannot be cleared occurs</li></ul> When a call for service has occurred, the printer automatically stops printing. Turn off the printer, disconnect the power cable both from the outlet and from the printer, and then reconnect. Turn the printer on and off several times.  If the same call for service is displayed on the LCD panel, contact your dealer or Epson Support for assistance. Tell them the call for service code is "XXXX".

## Troubleshooting

### You cannot print (because the printer does not work)

#### The printer does not turn on.

- **Is the power cable plugged into the electrical outlet and the printer?**

Make sure the power cable is securely connected.

- **Is there a problem with the power outlet?**

Make sure your outlet works by connecting the power cable for another electric product.

#### The printer is not communicating with the computer.

- **Is the cable connected properly?**

Confirm that the interface cable is securely connected to both the printer port and the computer. Also, make sure the cable is not broken or bent. If you have a spare cable, try connecting with the spare cable.

- **Do the cable's specifications satisfy the requirements of the computer?**

Check the model and specifications of the interface cable to see if the cable is appropriate for the type of the computer and specifications of the printer.

 ["System Requirements" on page 123](#)

- **If you are using a USB hub, is it being used correctly?**

Up to five USB hubs can be daisy chained according to the USB specifications. However, we recommend that you connect the printer to the first hub connected directly to the computer. Depending on the hub you are using, the operation of the printer may become unstable. If this occurs, connect the USB cable directly to your computer's USB port.

- **Is the USB hub recognized correctly?**

Check if the USB hub is recognized correctly on the computer. If the computer correctly recognizes the USB hub, disconnect all USB hubs from the computer and connect the printer directly to the computer's USB port. Contact the USB hub manufacturer to find out more about USB hub operations.

#### You cannot print in the network environment.

- **Are the network settings correct?**

Ask your network administrator for the network settings.

- **Connect the printer directly to the computer using a USB cable, and then try to print.**

If you are able to print via USB, there is a problem in the network settings. Ask your system administrator, or refer to the documentation for your network system. If you cannot print via USB, see the appropriate section in this User's Guide.

#### The printer has an error.

- **Check the message displayed on the control panel.**

 ["Control panel" on page 14](#)

 ["What to Do When a Message Is Displayed" on page 104](#)

### The printer operates, but does not print

#### The print head moves, but does not print.

- **Is the platen gap adjusted correctly?**

The printer cannot print properly if the print surface is too far from the print head. Adjust the height of the platen.

 ["Adjusting the Platen Gap" on page 53](#)

**Problem Solver**

■ **Check the printer operations.**

Print a nozzle check pattern. Because a nozzle check pattern can be printed without connecting to a computer, you can check the operations and print status for the printer.

☞ ["Checking for clogged nozzles" on page 78](#)

Check the next section if the nozzle check pattern is not printed correctly.

**The nozzle check pattern is not printed correctly.**

■ **Perform head cleaning.**

The nozzles may be clogged. Clean the print head and print the check pattern again.

☞ ["Cleaning the print head" on page 80](#)

Clean the border of the metal on the path for the print head if performing head cleaning several times does not clear the problem. Wash the tubes if this does not clear the problem.

☞ ["Clean Border of the Metal" on page 73](#)

☞ ["Tube Washing" on page 91](#)

■ **Has the printer been left unused for a long time?**

Nozzles may be dried and clogged if the printer is not used for a long time.

If cleaning the print head does not restore the printer to its normal condition, replace the ink with cleaning liquid.

☞ ["Tube Washing" on page 91](#)

■ **Are you in color ink mode?**

Cleaning cartridges are installed in color ink mode; therefore, it is difficult to see the rows (CL) printed with the Cleaning liquid.

There is no problem if the rows you cannot see are printed with the Cleaning liquid.

■ **Are you printing on paper in White ink mode?**

It is hard to see White ink when it is printed on paper. Use an OHP sheet and so on to confirm the nozzle check pattern for White ink.

☞ ["Loading media" on page 78](#)

■ **Are there fibers stuck to the border of the metal on the path for the print head?**

If fibers are stuck to the border of the metal, the fibers come into contact with the print head when it moves which may prevent ink from firing. Clean the border of the metal if performing head cleaning does not clear the problem.

☞ ["Clean Border of the Metal" on page 73](#)

**Print results are not what you expected**

**Print quality is poor, uneven, too light, or too dark, or there are lines in the prints.**

■ **Are the print head nozzles clogged?**

If the nozzles are clogged, the corresponding colors do not fire and the print quality declines. Print a nozzle check pattern.

☞ ["Checking for clogged nozzles" on page 78](#)

■ **Have you adjusted the height of the platen?**

If the print surface is too far from the print head, the following problems may occur in the print result.

- Lines in the print result
- Edges of the image are blurry
- Text and straight lines are doubled
- Image is grainy

Adjust the platen to its optimum height.

☞ ["Adjusting the Platen Gap" on page 53](#)

■ **Have you performed Head Alignment?**

The print head normally prints bi-directionally. Lines may appear misaligned due to the misalignment of the print head in bi-directional printing. Try Head Alignment when vertical lines are misaligned.

☞ ["Correcting the print misalignment" on page 82](#)

## Problem Solver

### ■ Perform Feed Adjustment.

The problem may improve by adjusting the platen feed for each time the print head moves.

If the lines are dark, adjust to the + side, and if the lines are faint, adjust to the - side.

 ["Menu List" on page 96](#)

### ■ Are you using genuine Epson ink cartridges?

This printer is developed for use with Epson ink cartridges. If you use non-Epson ink cartridges, the print result may be faint, or the color of the printed image may be changed because the remaining ink level is not correctly detected. Be sure to use the correct ink cartridge.

### ■ Are you using old ink cartridges?

The print quality declines if you use old ink cartridges. Replace them with new ones. We recommend using ink cartridges before the expiry date printed on the package (within a year once it is installed in the printer).

### ■ Have you shaken ink cartridges?

The ink cartridges for this printer contain pigment ink. Shake the cartridges thoroughly before installing them in the printer. To maintain optimum print quality, we recommend removing and shaking the installed White ink cartridge at the start of every working day or every 20 hours (when a message is displayed), and the other colors once a month.

 ["Shaking and Replacing Ink Cartridges" on page 83](#)

### ■ Have you compared the printing result with the image on the display monitor?

Since monitors and printers produce colors differently, printed colors and colors on the screen do not always look the same.

### ■ Did you open the printer cover while printing?

If the printer cover is opened while printing, the print head stops suddenly and this causes unevenness in the color. Do not open the printer cover while printing.

### ■ Is Ink Low displayed on the control panel?

The print quality may decline when the ink is low. We recommend replacing the ink cartridge with a new one. If there is a difference in color after replacing the ink cartridge, try performing head cleaning a few times.

### ■ Are you printing vivid colors?

Vivid colors may appear as lines depending on the amount of ink fired and the unevenness of the T-shirt surface. Set either **Color Print Quality** or **White Print Quality to Quality**.

### ■ Does the T-shirt you are printing on absorb ink easily?

As it is difficult to force the ink to remain on the surface of the T-shirt, misalignment may appear as lines due to the unevenness of the T-shirt surface when Bi-Direction (High Speed) printing is set for the print head. If this occurs, perform Head Alignment.

 ["Correcting the print misalignment" on page 82](#)

If Head Alignment does not improve, try setting **Print Direction to Uni-Direction (Low Speed)** in the printer's Garment Creator software. To print a job from a USB memory stick that has already been set to **Bi-Direction (High Speed)**, change to **Uni-Directional** on the preview screen.

 ["Printing from a USB Memory" on page 58](#)

If lines are still visible, set either **Color Print Quality** or **White Print Quality to Quality**.

### ■ Have you made the pre-treatment liquid too weak?

If the pre-treatment liquid has been diluted too much, the solidity of the White ink is weakened and the edges of the image may be blurred. Try reducing the density of the White ink in the software, or make the pre-treatment liquid stronger.

### ■ Adjust the density of the White ink.

When printing on dark colored T-shirts, vertical unevenness may occur depending on the base color. If this occurs, try reducing the density of the White ink used for the under-base. You can adjust the White ink density in the printer's Garment Creator software.

**Problem Solver**

■ **Clean the nozzle row for the White ink.**

After storing for an extended period or after switching to White ink, the density of White ink may become weaker. Try running head cleaning for the nozzle row for White ink using the **Execute (Heavy)** level. If this still does not improve the results, contact the Epson Support.

**Vertical ruled lines are misaligned.**

■ **Is the print head misaligned?**

The print head normally prints bi-directionally. Lines may appear misaligned due to the misalignment of the print head in bi-directional printing. Try Head Alignment when vertical lines are misaligned.

 ["Correcting the print misalignment" on page 82](#)

If lines are misaligned even after performing Head Alignment, try setting **Print Direction** to **Uni-Direction (Low Speed)** in the printer's Garment Creator software. To print a job from a USB memory stick that has already been set to **Bi-Direction (High Speed)**, change to **Uni-Directional** on the preview screen.

 ["Printing from a USB Memory" on page 58](#)

**The printed surface is soiled**

■ **Is the suction cap clean?**

The printed surface may be soiled from dripping ink if lumps of ink or lint are stuck around the suction cap. Clean the suction cap.

 ["Cleaning the Suction Cap" on page 66](#)

■ **Is there any lint or standing fibers on the print surface?**

Lint or standing fibers on the print surface may stick to the print head and stain other areas of the T-shirt. Remove any lint with the sticky tape or roller and press the fibers flat with a hard roller when you load a T-shirt on the platen.

 ["Load the T-shirt \(media\)" on page 45](#)

■ **Clean around the print head.**

If the printing surface and so on is dirty even after performing cap cleaning, fibers, such as lint, may have accumulated around the print head nozzles. Clean around the print head.

 ["Cleaning around head" on page 71](#)

**Not enough or uneven whiteness**

■ **Are the print head nozzles clogged?**

If the nozzles are clogged, nozzles do not fire ink and the print quality declines. Print a nozzle check pattern.

 ["Checking for clogged nozzles" on page 78](#)

■ **Have you shaken White ink cartridges?**

Because the ink particles in White ink can sediment easily, it needs to be shaken at the start of every working day or every 20 hours (when a message is displayed). Remove the cartridge and shake it.

 ["Shaking and Replacing Ink Cartridges" on page 83](#)

■ **Have you applied the pre-treatment liquid evenly?**

If the pre-treatment liquid is not applied evenly, the printed result will be uneven. Refer to the instructions and apply the pre-treatment liquid evenly.

 ["Using Pre-treatment Liquid" on page 31](#)

■ **Have you dried the T-shirt completely after pre-treatment?**

If the T-shirt is in the following condition, whiteness may decline.

- Insufficient heat press process
- Moisture has accumulated because the T-shirt was left for an extended period of time

Dry the T-shirt completely after the pre-treatment referring to the fixation conditions. If the T-shirt is left for an extended period, dry it for several seconds in the heat press before printing.

 ["Fixating the Pre-treatment Liquid \(Heat Press\)" on page 35](#)

## Problem Solver

### ■ Have you optimized the temperature and pressure of the heat press?

The temperature of the heat press decreases when you press a T-shirt that has had pre-treatment liquid applied. When pressing several T-shirts one after another, check that the temperature of the heat press is not lower than required. Also, the whiteness becomes uneven if the pressure is insufficient since the T-shirt does not dry completely and the fibers are not pressed flat. Make sure you optimize the pressure of the heat press.

[🔗 "Fixating the Pre-treatment Liquid \(Heat Press\)" on page 35](#)

### ■ Try washing the ink tubes.

Because sedimentation occurs easily in White ink, the whiteness may decline or become uneven if you continue printing in white. Prepare the following consumables when washing the tubes.

- White ink cartridges x2
- Cleaning cartridges x2
- Waste ink bottle

[🔗 "Options and Consumable Products" on page 114](#)

[🔗 "Tube Washing" on page 91](#)

## The under-base white is showing outside the image

### ■ Adjust the print area of the under-base white in the software.

The printed under-base white may show outside the image depending on the material of the T-shirt and the amount of ink fired. If this occurs, adjust the print area of the under-base white from the printer's Garment Creator software or the RIP software.

## Others

### The control panel display keeps turning off.

#### ■ Is the printer in sleep mode?

Normal operation can be restored by pressing any of the buttons in the control panel to reactivate the display and then performing a hardware operation such as opening the printer cover or sending a job to the printer. You can select the time for shifting to sleep mode from the Administrator Menu.

[🔗 "Menu List" on page 96](#)

### Printing does not stop or printed text is corrupted

#### ■ Have you started Garment Creator and software RIP over a USB connection?

Only start Garment Creator or software RIP. Do not run them both at the same time.

## Problem Solver

## Platen Height Error is displayed while printing

### ■ Are you printing a job over the entire print area that requires a large amount of ink?

When printing a job that requires a large amount of ink, the printed surface may expand due to the amount of ink and the height position sensor may be triggered during printing even if the T-shirt has been loaded correctly. If this happens, try placing the T-shirt over the platen as shown in the following illustration.

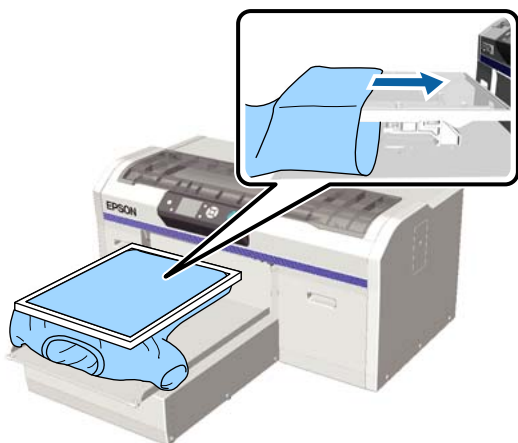

If the sensor is triggered even if the T-shirt is loaded using a frame as shown in the illustration above, removing the frame may smooth out any creases or slack in the printed surface and solve the problem.

Note that the following steps are necessary if you remove the frame.

- Reduce the width of the White ink in the printer's Garment Creator software or in the RIP software, so that the white under-base print does not extend outside the image.
- Be careful not to touch the T-shirt while printing as it can easily move out of position.

### ■ Have you dried pre-treatment liquid completely?

The print surface becomes wet and swells if the pre-treatment liquid is not dried sufficiently before printing, and it may trigger the height position sensor. Check that the pre-treatment liquid is dry.

## Areas not printed are stained with ink

### ■ Is the platen clean?

The platen's frame and the top plate may be stained. Check the platen and clean it if necessary.

["Clean the Platen without Grip Pad" on page 94](#)

## Even after cleaning the scale, a cleaning message is displayed

### ■ Is there any dust or ink cleaner on the scale?

If dust or ink cleaner remain on the scale after wiping, a cleaning message is displayed. Check that there is no dust or ink cleaner remaining on the scale.

If this message appears on the LCD panel again, contact your dealer or Epson Support.

## The printer status and log are printed over the edges of the paper

### ■ Are you printing with an M size (standard) platen?

Depending on the paper size the print area may extend beyond the edges of the paper if paper is loaded on an optional platen. Load paper on the M size (standard) platen, and then print.

["Load the T-shirt \(media\)" on page 45](#)

## Printing is slow or stops half way

### ■ Is the head move direction set to uni-directional?

**Print Direction** may be set to **Uni-Direction (Low Speed)** in the Garment Creator software for the printer. Try setting **Print Direction** to **Bi-Direction (High Speed)** in the printer's Garment Creator software.

When printing a job from the USB memory stick, **Prt Direction** may be set to **Uni-Directional** on the preview screen. Disable the **Uni-Directional** setting.

["Printing from a USB Memory" on page 58](#)



## Problem Solver

**■ Are you using a USB memory stick with a slow reading speed?**

If you use a USB memory stick with a slow reading speed (4.63 MB/sec or less) when printing from a USB memory stick, the print head stops at times during printing and printing continues. Use a USB memory stick with a fast reading speed.

**Printing does not start****■ Is a USB memory stick connected?**

When a USB memory stick is connected to the printer, printing starts when the job has been saved to the USB memory stick. Remove the USB memory stick to speed up the printing process.

**Cannot use the USB memory****■ Have you selected USB File List from the Settings menu after connecting a USB memory stick?**

The USB memory icon is not displayed on the control panel by just connecting a USB memory stick. The icon is displayed when the job is being loaded after you select **USB File List** from the Settings menu, or when the job is being transmitted from a computer to the USB memory stick connected to the printer.

**There is a red light inside the printer****■ This is not a failure.**

The light is a light inside the printer.

**I have forgotten the network password**

- If you have forgotten the password created during network setup, perform **Restore Settings** from the control panel's menu list.

 ["Menu List" on page 96](#)

# Appendix

## Options and Consumable Products

The following options and consumable products are available for use with your printer. (As of December, 2017)

For the latest information, see the Epson Web site.

### Ink cartridges\*

Printer model	Product name		Product number
SC-F2100 SC-F2130 SC-F2160	Ink cartridges (600 ml)	Black	T7251
		Cyan	T7252
		Magenta	T7253
		Yellow	T7254
		White	T725A
	Ink cartridges (250 ml)	Black	T7301
		Cyan	T7302
		Magenta	T7303
		Yellow	T7304
		White	T730A
SC-F2180	Ink cartridges (600 ml)	Black	T7261
		Cyan	T7262
		Magenta	T7263
		Yellow	T7264
		White	T726A
	Ink cartridges (250 ml)	Black	T7311
		Cyan	T7312
		Magenta	T7313
		Yellow	T7314
		White	T731A

\* Epson recommends the use of genuine Epson ink cartridges. Epson cannot guarantee the quality or reliability of non-genuine ink. The use of non-genuine ink may cause damage that is not covered by Epson's warranties, and under certain circumstances, may cause erratic printer behavior. Information about non-genuine ink levels may not be displayed, and use of non-genuine ink is recorded for possible use in service support.

## Appendix

 [“Shaking and Replacing Ink Cartridges” on page 83](#)

## Others

Product name	Product number	Explanation
Cleaning cartridge	T7360	For washing the print head and washing the tubes.
Pre-treatment Liquid	T7361	20 liters. Dilute before use.  <a href="#">“Using Pre-treatment Liquid” on page 31</a>
Maintenance Kit	T7362	The same as the maintenance kit supplied with the printer. This set contains gloves, cleaning sticks, ink cleaner, and a cup for performing regular maintenance operations such as cap cleaning.  <a href="#">“Maintenance” on page 60</a>
Head Cleaning Set	C13S092001	This set contains a flushing pad and wiper unit.  <a href="#">“Replacing the Head Cleaning Set” on page 88</a>
Air Filter	C13S092021	Set of air filter and cleaning cloths (x5).  <a href="#">“Cleaning the scale and replacing the filter” on page 69</a>
Waste Ink Bottle	T7240	The same as the waste ink bottle supplied with the printer.
Large Platen (except for SC-F2180)	C12C933921	Printable area: 16" x 20"/406 x 508 mm
Large Platen (for SC-F2180)	C12C933981	
Medium Platen (except for SC-F2180)	C12C933931	The same as the platen supplied with the printer. Printable area: 14" x 16"/356 x 406 mm
Medium Platen (for SC-F2180)	C12C933991	
Small Platen (except for SC-F2180)	C12C933941	Printable area: 10" x 12"/254 x 305 mm
Small Platen (for SC-F2180)	C12C934001	
Extra Small Platen (except for SC-F2180)	C12C933951	Printable area: 7" x 8"/178 x 203 mm
Extra Small Platen (for SC-F2180)	C12C934011	
Sleeve Platen (except for SC-F2180)	C12C933971	This platen allows you to print on T-shirt cuffs. Printable area: 4" x 4"/102 x 102 mm
Sleeve Platen (for SC-F2180)	C12C934031	

## Appendix

Product name	Product number	Explanation
Medium Grooved Platen (except for SC-F2180)	C12C933961	This platen allows you to print correctly on polo shirts as well as shirts with zippers and buttons. Printable area: Equivalent to the area for M size platen
Medium Grooved Platen (for SC-F2180)	C12C934021	
Platen Grip Pad - L (except for SC-F2180)	C13S210075	A grip pad for using the L-size platen as a grip pad covered platen.
Platen Grip Pad - L (for SC-F2180)	C13S210078	
Platen Grip Pad - M (except for SC-F2180)	C13S210076	The same as the grip pad supplied with the printer. A grip pad for using the M-size platen as a grip pad covered platen.
Platen Grip Pad - M (for SC-F2180)	C13S210079	
Platen Grip Pad - S (except for SC-F2180)	C13S210077	A grip pad for using the S-size platen as a grip pad covered platen.
Platen Grip Pad - S (for SC-F2180)	C13S210080	
Pre-treatment roller set	C12C891201	Set of roller sections x3, handle, and tray.
Replacement rollers for pre-treatment (3 pieces)	C12C891211	The same as the roller section supplied with the Pre-treatment roller set.
Hard roller	C12C891221	Set of roller sections (hard) and handle.
Grip Pad Tool (except for SC-F2180)	C12C934151	The same as the grip pad tool supplied with the printer.
Grip Pad Tool (for SC-F2180)	C12C934161	

## Notes When Moving or Transporting the Printer

This section explains how to move or transport the printer.



### **Caution:**

- Do not attempt to carry the printer on your own. The printer should be packed and moved by three people.
- When moving the printer, do not tilt it more than 10 degrees. Otherwise it could fall and cause an accident.
- Do not strain yourself when lifting the printer.
- When lifting the printer, hold it in the areas indicated in the manual. It may cause an injury if you lift the printer by holding other areas since the printer may fall, or your fingers may be caught when placing the printer.

### **Important:**

- Touch only the necessary areas; otherwise, a malfunction may occur.
- Move and transport the printer with ink cartridges installed; otherwise, the nozzles may be clogged and make it impossible to print, or ink may leak.

Make the following preparations in advance before moving or transporting the printer.

- Turn off the printer and remove all cables.
- Remove the platen.
  -  [“Replacing Platens and Removing/Attaching Spacers” on page 40](#)
- Close the fixing lever.
- Check that there is nothing in the tweezer holder.
  -  [“Front section” on page 8](#)

## Preparing to Move

This section explains how to move the printer on the same floor without any changes in the floor level. See the following for instructions on moving the printer to another floor or building.

 [“Transporting the Printer” on page 118](#)

Your hands may be soiled by waste ink. If necessary, wear the gloves included in the maintenance kit supplied.

 [“Options and Consumable Products” on page 114](#)

1

Check that the power is off.

2

Remove the waste ink bottle.

 [“Replacing the waste ink bottle” on page 86](#)

3

Remove the waste ink tube from the tube clamp.

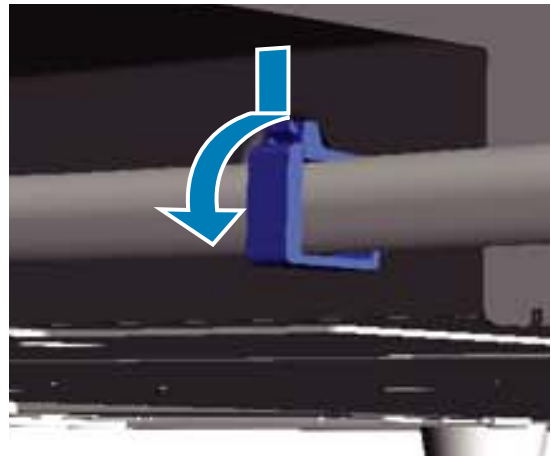

4

Remove the left and right waste ink tubes.

### **Important:**

Waste ink may spill from the outlet or the tube. Take care when performing operations.

Appendix

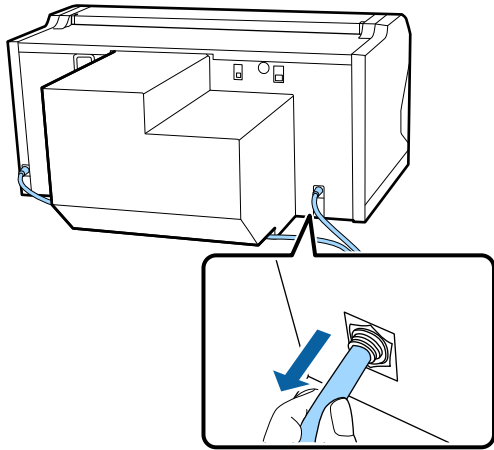

**5** Insert parts removed during the setup.

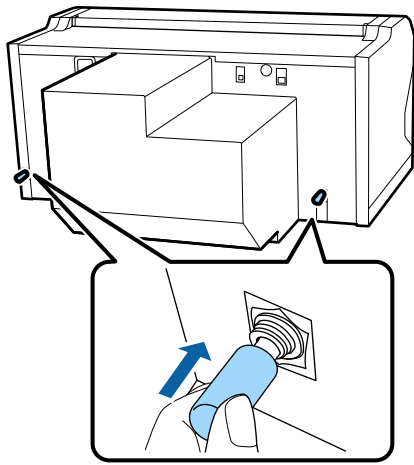

## Setting up the Printer After Moving

Follow the steps below to use the printer after moving.

- 1** Check that the location is suitable for installation.  
 ↗ *Setup Guide* (booklet)
- 2** Install the waste ink tube and the waste ink bottle.  
 ↗ *Setup Guide* (booklet)
- 3** Connect the power plug to an electrical outlet, and then turn on the printer.  
 ↗ *Setup Guide* (booklet)
- 4** Perform a nozzle check and confirm that there are no clogged nozzles.  
 ↗ [“Checking for clogged nozzles” on page 78](#)

**5** Adjust the print head misalignments, and then check the print quality.  
 ↗ [“Correcting the print misalignment” on page 82](#)

## Transporting the Printer

When transporting the printer, protect the printer from shock and vibration using the protective materials and packing materials used when it was initially delivered after preparing the printer for the move.

↗ [“Preparing to Move” on page 117](#)

See the *Setup Guide* (booklet) to attach the protective part to the movable base that were originally attached when the printer was delivered.

↗ *Setup Guide* (booklet)



**Caution:**

*When transporting the printer, do not tilt it, stand it on its side, or turn it upside down. Otherwise ink could leak out.*

After transporting the printer, set it up following the same steps as after moving the printer.

↗ [“Setting up the Printer After Moving” on page 118](#)

## Printable area

Type	Available Area
L size platen	16 x 20 inches (406 x 508 mm)
M size platen	14 x 16 inches (356 x 406 mm)
S size platen	10 x 12 inches (254 x 305 mm)
XS size platen	7 x 8 inches (178 x 203 mm)
Sleeve platen	4 x 4 inches (102 x 102 mm)
Medium grooved platen	Refer to illustration of areas that cannot be printed

**Appendix**

You cannot print on certain areas inside each platen frame or certain areas from the top, bottom, left, or right of the edge of the top plate. The areas indicated by A and B in the following illustration cannot be printed.

**L, M, S, and XS size platens**

You cannot print on certain areas from the top, bottom, left, or right of the inside edge of the platen frame or the raised section (top plate) inside the platen.

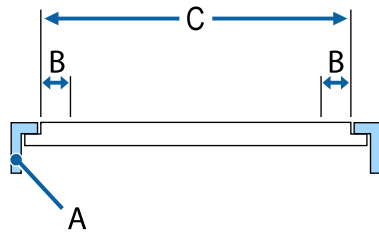
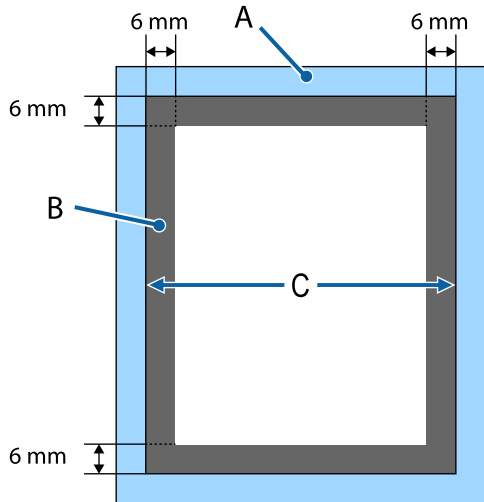

- A: Platen frame
- B: Areas that Cannot be Printed
- C: Top plate

**Sleeve platen**

You cannot print on certain areas from the raised section inside the platen frame.

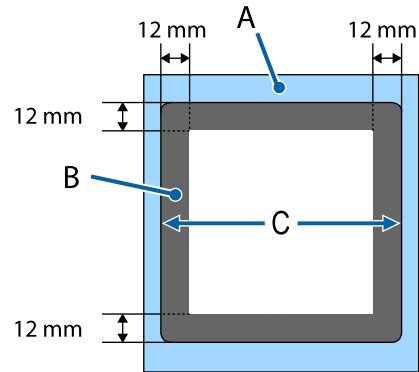

- A: Platen frame
- B: Areas that Cannot be Printed
- C: Top plate

**Medium grooved platen**

You cannot print on certain areas inside the platen frame and in areas where there is no top plate.

The D section has a square part. When you remove the square part, you cannot print over this section.

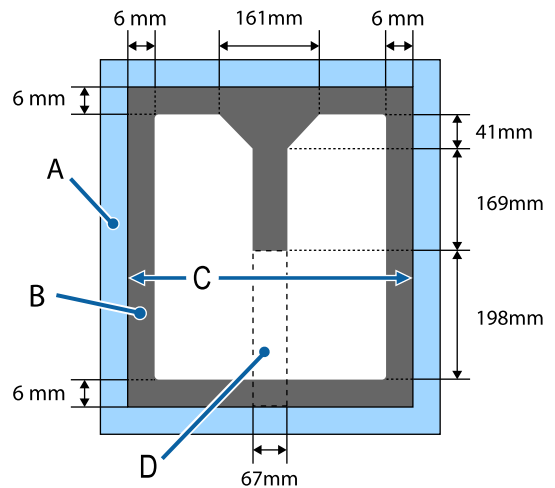

- A: Platen frame
- B: Areas that Cannot be Printed
- C: Top section
- D: Square part

Appendix

# Table Showing the Scale on the Label and the Media Thickness

The following table shows the connection between the scale on the label and the approximate media thickness.

**When an L, M, or S size grip pad covered platen is installed**

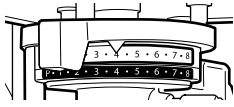
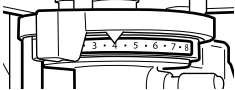
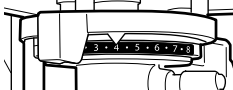
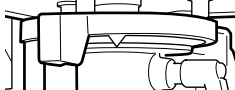
Scale on label	Spacers and media thickness (mm)			
	a+b 	a only Supports media 6.0 mm thicker than a + b 	b only Supports media 10.0 mm thicker than a + b 	None Supports media 16.0 mm thicker than a + b 
P	<1.0	5.0	9.0	15.0
•				
1		6.0	10.0	16.0
•				
2		7.0	11.0	17.0
•				
3	2.0	8.0	12.0	18.0
•				
4	3.0	9.0	13.0	19.0
•				
5	4.0	10.0	14.0	20.0
•				
6	5.0	11.0	15.0	21.0
•				
7	6.0	12.0	16.0	22.0
•				24.0
8	7.0	13.0	17.0	



**Appendix**

**When an L, M, or S size platen without a grip pad or an XS size platen is installed:**

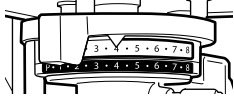
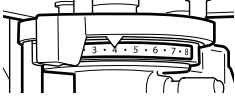
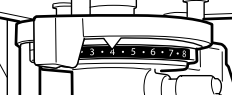
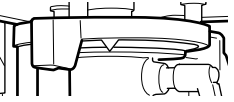
Scale on label	Spacers and media thickness (mm)			
	<b>a+b</b>	<b>a only</b> Supports 6.0 mm thick media for a + b	<b>b only</b> Supports 10.0 mm thick media for a + b	<b>None</b> Supports 16.0 mm thick media for a + b
P				
•		6.0	10.0	16.0
1		<1.0	7.0	11.0
•				
2	2.0	8.0	12.0	18.0
•				
3	3.0	9.0	13.0	19.0
•				
4	4.0	10.0	14.0	20.0
•				
5	5.0	11.0	15.0	21.0
•				
6	6.0	12.0	16.0	22.0
•				
7	7.0	13.0	17.0	23.0
•				25.0
8	8.0	14.0	18.0	

**Appendix**

**When a sleeve platen or a medium grooved platen is installed**

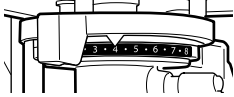
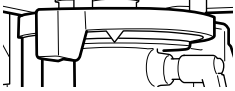
Scale on label	Spacers and media thickness (mm)	
	<b>b only</b>	<b>None</b> Supports media 6.0 mm thicker than b only
		
P	<1.0	6.0
•		
1		7.0
•		
2	2.0	8.0
•		
3	3.0	9.0
•		
4	4.0	10.0
•		
5	5.0	11.0
•		
6	6.0	12.0
•		
7	7.0	13.0
•		
8	8.0	14.0

## Appendix

# System Requirements

Each software can be used in the following environments. (As of December, 2017)

The supported operating systems may change.

For the latest information, see the Epson Web site.

---

## Epson Control Dashboard for DTG

### **Important:**

*Make sure the computer on which the Epson Control Dashboard for DTG is installed meets the following requirements.*

*If these requirements are not met, the software cannot monitor the printer correctly.*

- Disable your computer's hibernate function.*
- Disable the sleep function so that the computer does not enter sleep status.*

### Windows

Operating systems	Windows 7 SP1 / Windows 7 x64 SP1 Windows 8 / Windows 8 x64 Windows 8.1 / Windows 8.1 x64 Windows 10 / Windows 10 x64
CPU	Intel Core2Duo 2.5 GHz or more
Free memory	1 GB or more
Hard disk (free space during installation)	10 GB or more
Display resolution	1024 x 768 or higher
Communication interface	High Speed USB Ethernet 1000Base-T
Browser	Windows Internet Explorer / Microsoft Edge Use the latest version. (Internet Explorer 11 or later)

### macOS

Operating systems	macOS v10.7 or later
CPU	Intel Core2Duo 2.0 GHz or more
Free memory	1 GB or more
Hard disk (free space during installation)	10 GB or more

**Appendix**

Display resolution	1024 x 768 or higher
Communication interface	High Speed USB Ethernet 1000Base-T
Browser	Safari 6 or later

---

**Garment Creator**

**Windows**

Operating systems	Windows 7 SP1 / Windows 7 x64 SP1 Windows 8 / Windows 8 x64 Windows 8.1 / Windows 8.1 x64 Windows 10 / Windows 10 x64
CPU	Intel Core2Duo 2.0 GHz or more
Free memory	1 GB or more
Hard disk (free space during installation)	32 GB or more
Display resolution	1024 x 768 or higher
Communication interface	High Speed USB Ethernet 100Base-TX

**macOS**

Operating systems	macOS v10.10 or later
CPU	Intel Core2Duo 2.0 GHz or more
Free memory	2 GB or more
Hard disk (free space during installation)	32 GB or more
Display resolution	1024 x 768 or higher
Communication interface	High Speed USB Ethernet 100Base-TX

Appendix

# Specifications Table

Printer Specifications	
Printing method	On-demand ink jet
Nozzle configuration	
White ink mode	White: 360 nozzles x4 Color: 360 nozzles (x4 colors) Cleaning: 360 Nozzles x2
Color ink mode	360 nozzles (x4 colors) Cleaning: 360 Nozzles x6
High-speed color mode	360 nozzles x2 (x4 colors) Cleaning: 360 Nozzles x2
Resolution (maximum)	White: 1440 x 1440 dpi Color: 1440 x 720 dpi
Control code	ESC/P raster (undisclosed command)
Platen feed method	Conveyor belt
Built-in memory	Main memory: 512 MB Network: 128 MB
Interface	2 ports of Hi-Speed USB-Compatible with the USB 2.0 Specification (Rear: for connecting with a computer, Front: for a USB memory device)  Ethernet 10Base-T/100Base-TX*
Rated voltage	AC 100 to 240 V
Rated frequency	50/60 Hz
Rated current	0.7 to 0.4 A
Power consumption	
In use	Approx. 55 W
Sleep mode	Approx. 10 W
Power off	0.5 W or less
Platen installation plate (The platen weight must not exceed 3.7 kg)	

Printer Specifications	
Socket interval	128 mm
Socket diameter	19.9 mm
Available heights	23.5 to 31.5 mm
Thickness of height regulation spacers	7.5 mm (4 points)
Temperature	Operating: 10 to 35 °C Storage (before unpacking): -20 to 60 °C (within 120 hours at 60 °C, within one month at 40 °C) Storage (after unpacking): -20 to 40 °C (within one month at 40 °C)
Humidity (without condensation)	Operating: 20 to 80% Storage (before unpacking): 5 to 85% Storage (after unpacking): 5 to 85%
<p>Operating temperature/humidity</p>	
External dimensions (when stored)	(W) 985 x (D) 1425 x (H) 490 mm
Weight	Approx. 84 Kg (when supplied platen is installed, not including ink cartridges or waste ink tubes)

\* Use a shielded twisted pair cable (category 5 or better).



**Important:**

Use this printer at altitudes below 2000 m.

Appendix



**Warning:**

*This is a class A product. In a domestic environment this product may cause radio interference in which case the user may be required to take adequate measures.*

**Ink Specifications**

Type	Dedicated ink cartridges
Pigment ink	White ink mode: Cyan, Magenta, Yellow, Black, White  Color ink/High-speed color mode: Cyan, Magenta, Yellow, Black
Expiry date	See the date printed on the package (at normal temperature)
Print quality guarantee expiry	1 year (after installed in printer)
Temperature	Operating: 10 to 35 °C In storage (in package) and after installation in printer: -20 to 40 °C (within 4 days at -20 °C, a month at 40 °C) Transporting (in package): -20 to 60 °C (within 4 days at -20 °C, a month at 40 °C, 72 hours at 60 °C)
Cartridge dimensions	600 ml: (W) 40 x (D) 305 x (H) 110 mm 250 ml: (W) 40 x (D) 200 x (H) 110 mm



**Important:**

*Do not refill the ink.*

**Cleaning cartridge specifications**

Expiry date	See the date printed on the package (at normal temperature)
Temperature	Operating: 10 to 35 °C In storage (in package) and after installation in printer: -20 to 40 °C (within 4 days at -20 °C, a month at 40 °C) Transporting (in package): -20 to 60 °C (within 4 days at -20 °C, a month at 40 °C, 72 hours at 60 °C)

**Cleaning cartridge specifications**

Capacity	700 ml
Cartridge dimensions	(W) 40 x (D) 305 x (H) 110 mm

**Pre-treatment liquid specifications**

Expiry date	See the date printed on the package and the cartridge (at normal temperature)
Temperature	Operating: 10 to 35 °C In storage (in package): -20 to 40 °C (within 4 days at -20 °C, a month at 40 °C) Transporting (in package): -20 to 60 °C (within 4 days at -20 °C, a month at 40 °C, 72 hours at 60 °C)
Capacity	20 L
Dimensions	(W) 300 x (D) 300 x (H) 300 mm

**Ink cleaner specifications**

Expiry date	See the date printed on the package (at normal temperature)
Temperature	Operating: 10 to 35 °C In storage (in package): -20 to 40 °C (within 4 days at -20 °C, a month at 40 °C) Transporting (in package): -20 to 60 °C (within 4 days at -20 °C, a month at 40 °C, 72 hours at 60 °C)
Capacity	150 ml

**Information of EU declaration of conformity**

The full text of the EU declaration of conformity of this equipment is available at the following internet address.

<http://www.epson.eu/conformity>

---

## Where To Get Help

---

### Technical Support Web Site

Epson's Technical Support Web Site provides help with problems that cannot be solved using the troubleshooting information in your product documentation. If you have a Web browser and can connect to the Internet, access the site at:

<http://support.epson.net/>

If you need the latest drivers, FAQs, manuals, or other downloadables, access the site at:

<http://www.epson.com>

Then, select the support section of your local Epson Web site.

## Contacting Epson Support

---

### Before Contacting Epson

If your Epson product is not operating properly and you cannot solve the problem using the troubleshooting information in your product documentation, contact Epson support services for assistance. If Epson support for your area is not listed below, contact the dealer where you purchased your product.

Epson support will be able to help you much more quickly if you give them the following information:

- Product serial number  
(The serial number label is usually on the back of the product.)
- Product model
- Product software version  
(Click **About**, **Version Info**, or similar button in the product software.)
- Brand and model of your computer
- Your computer operating system name and version
- Names and versions of the software applications you normally use with your product

## Where To Get Help

### Help for Users in North America

Epson provides the technical support services listed below.

#### Internet Support

Visit Epson's support website at <http://epson.com/support> and select your product for solutions to common problems. You can download drivers and documentation, get FAQs and troubleshooting advice, or e-mail Epson with your questions.

#### Speak to a Support Representative

Dial: (562) 276-1300 (U.S.), or (905) 709-9475 (Canada), 6 am to 6 pm, Pacific Time, Monday through Friday. Days and hours of support are subject to change without notice. Toll or long distance charges may apply.

Before you call Epson for support, please have the following information ready:

- Product name
- Product serial number
- Proof of purchase (such as a store receipt) and date of purchase
- Computer configuration
- Description of the problem

**Note:**

For help using any other software on your system, see the documentation for that software for technical support information.

#### Purchase Supplies and Accessories

You can purchase genuine Epson ink cartridges, ribbon cartridges, paper, and accessories from an Epson authorized reseller. To find the nearest reseller, call 800-GO-EPSON (800-463-7766). Or you can purchase online at <http://www.epsonstore.com> (U.S. sales) or <http://www.epson.ca> (Canadian sales).

### Help for Users in Europe

Check your **Pan-European Warranty Document** for information on how to contact Epson support.

### Help for Users in Taiwan

Contacts for information, support, and services are:

**World Wide Web (<http://www.epson.com.tw>)**

Information on product specifications, drivers for download, and products enquiry are available.

**Epson HelpDesk  
(Phone: +0800212873)**

Our HelpDesk team can help you with the following over the phone:

- Sales enquiries and product information
- Product usage questions or problems
- Enquiries on repair service and warranty

#### Repair service center:

Telephone number	Fax number	Address
02-23416969	02-23417070	No.20, Beiping E. Rd., Zhongzheng Dist., Taipei City 100, Taiwan
02-27491234	02-27495955	1F., No.16, Sec. 5, Nanjing E. Rd., Songshan Dist., Taipei City 105, Taiwan
02-32340688	02-32340699	No.1, Ln. 359, Sec. 2, Zhongshan Rd., Zhonghe City, Taipei County 235, Taiwan
039-605007	039-600969	No.342-1, Guangrong Rd., Luodong Township, Yilan County 265, Taiwan
038-312966	038-312977	No.87, Guolian 2nd Rd., Hualien City, Hualien County 970, Taiwan
03-4393119	03-4396589	5F., No.2, Nandong Rd., Pingzhen City, Taoyuan County 32455, Taiwan (R.O.C.)



## Where To Get Help

Telephone number	Fax number	Address
03-5325077	03-5320092	1F., No.9, Ln. 379, Sec. 1, Jinguo Rd., North Dist., Hsinchu City 300, Taiwan
04-23011502	04-23011503	3F., No.30, Dahe Rd., West Dist., Taichung City 40341, Taiwan (R.O.C.)
04-23805000	04-23806000	No.530, Sec. 4, Henan Rd., Nantun Dist., Taichung City 408, Taiwan
05-2784222	05-2784555	No.463, Zhongxiao Rd., East Dist., Chiayi City 600, Taiwan
06-2221666	06-2112555	No.141, Gongyuan N. Rd., North Dist., Tainan City 704, Taiwan
07-5520918	07-5540926	1F., No.337, Minghua Rd., Gushan Dist., Kaohsiung City 804, Taiwan
07-3222445	07-3218085	No.51, Shandong St., Sanmin Dist., Kaohsiung City 807, Taiwan
08-7344771	08-7344802	1F., No.113, Shengli Rd., Pingtung City, Pingtung County 900, Taiwan

### Help for Users in Australia

Epson Australia wishes to provide you with a high level of customer service. In addition to your product documentation, we provide the following sources for obtaining information:

#### Your Dealer

Don't forget that your dealer can often help identify and resolve problems. The dealer should always be the first call for advise on problems; they can often solve problems quickly and easily as well as give advise on the next step to take.

#### Internet URL

<http://www.epson.com.au>

Access the Epson Australia World Wide Web pages. Worth taking your modem here for the occasional surf! The site provides a download area for drivers, Epson contact points, new product information and technical support (e-mail).

#### Epson Helpdesk

Epson Helpdesk is provided as a final backup to make sure our clients have access to advice. Operators on the Helpdesk can aid you in installing, configuring and operating your Epson product. Our Pre-sales Helpdesk staff can provide literature on new Epson products and advise where the nearest dealer or service agent is located. Many types of queries are answered here.

The Helpdesk numbers are:

Phone: 1300 361 054

Fax: (02) 8899 3789

We encourage you to have all the relevant information on hand when you ring. The more information you prepare, the faster we can help solve the problem. This information includes your Epson product documentation, type of computer, operating system, application programs, and any information you feel is required.

### Help for Users in Singapore

Sources of information, support, and services available from Epson Singapore are:

#### World Wide Web

<http://www.epson.com.sg>

Information on product specifications, drivers for download, Frequently Asked Questions (FAQ), Sales Enquiries, and Technical Support via e-mail are available.

#### Epson HelpDesk

**(Phone: (65) 6586 3111)**

Our HelpDesk team can help you with the following over the phone:

## Where To Get Help

- Sales enquiries and product information
- Product usage questions or problems
- Enquiries on repair service and warranty

---

### Help for Users in Thailand

Contacts for information, support, and services are:

#### World Wide Web

(<http://www.epson.co.th>)

Information on product specifications, drivers for download, Frequently Asked Questions (FAQ), and e-mail are available.

#### Epson Hotline

**(Phone: (66)2685-9899)**

Our Hotline team can help you with the following over the phone:

- Sales enquiries and product information
- Product usage questions or problems
- Enquiries on repair service and warranty

---

### Help for Users in Vietnam

Contacts for information, support, and services are:

Epson Hotline (Phone): 84-8-823-9239

Service Center: 80 Truong Dinh Street,  
District 1, Hochiminh City  
Vietnam

---

### Help for Users in Indonesia

Contacts for information, support, and services are:

#### World Wide Web

(<http://www.epson.co.id>)

- Information on product specifications, drivers for download

- Frequently Asked Questions (FAQ), Sales Enquiries, questions through e-mail

#### Epson Hotline

- Sales enquiries and product information
- Technical support
  - Phone (62) 21-572 4350
  - Fax (62) 21-572 4357

#### Epson Service Center

Jakarta	Mangga Dua Mall 3rd floor No 3A/B Jl. Arteri Mangga Dua, Jakarta
	Phone/Fax: (62) 21-62301104
Bandung	Lippo Center 8th floor Jl. Gatot Subroto No.2 Bandung
	Phone/Fax: (62) 22-7303766
Surabaya	Hitech Mall It IIB No. 12 Jl. Kusuma Bangsa 116 – 118 Surabaya
	Phone:(62) 31-5355035 Fax: (62)31-5477837
Yogyakarta	Hotel Natour Garuda Jl. Malioboro No. 60 Yogyakarta
	Phone: (62) 274-565478
Medan	Wisma HSBC 4th floor Jl. Diponegoro No. 11 Medan
	Phone/Fax: (62) 61-4516173
Makassar	MTC Karebosi Lt. Ill Kav. P7-8 Jl. Ahmad Yani No.49 Makassar
	Phone: (62)411-350147/411-350148

## Where To Get Help

### Help for Users in Hong Kong

To obtain technical support as well as other after-sales services, users are welcome to contact Epson Hong Kong Limited.

#### Internet Home Page

Epson Hong Kong has established a local home page in both Chinese and English on the Internet to provide users with the following information:

- Product information
- Answers to Frequently Asked Questions (FAQs)
- Latest versions of Epson product drivers

Users can access our World Wide Web home page at:

<http://www.epson.com.hk>

#### Technical Support Hotline

You can also contact our technical staff at the following telephone and fax numbers:

Phone: (852) 2827-8911

Fax: (852) 2827-4383

### Help for Users in Malaysia

Contacts for information, support, and services are:

#### World Wide Web

<http://www.epson.com.my>

- Information on product specifications, drivers for download
- Frequently Asked Questions (FAQ), Sales Enquiries, questions through e-mail

#### Epson Trading (M) Sdn. Bhd.

Head Office.

Phone: 603-56288288

Fax: 603-56288388/399

#### Epson Helpdesk

- Sales enquiries and product information (Infoline)  
Phone: 603-56288222
- Enquiries on repair services & warranty, product usage and technical support (Techline)  
Phone: 603-56288333

### Help for Users in India

Contacts for information, support, and services are:

#### World Wide Web

<http://www.epson.co.in>

Information on product specifications, drivers for download, and products enquiry are available.

#### Epson India Head Office - Bangalore

Phone: 080-30515000

Fax: 30515005

#### Epson India Regional Offices:

Location	Telephone number	Fax number
Mumbai	022-28261515 / 16/17	022-28257287
Delhi	011-30615000	011-30615005
Chennai	044-30277500	044-30277575
Kolkata	033-22831589 / 90	033-22831591
Hyderabad	040-66331738/ 39	040-66328633
Cochin	0484-2357950	0484-2357950
Coimbatore	0422-2380002	NA
Pune	020-30286000 / 30286001 / 30286002	020-30286000

## Where To Get Help

Location	Telephone number	Fax number
Ahmedabad	079-26407176 / 77	079-26407347

### Helpline

For Service, Product info or to order a cartridge - 18004250011 (9AM - 9PM) - This is a Toll-free number.

For Service (CDMA & Mobile Users) - 3900 1600 (9AM - 6PM) Prefix local STD code

---

### Help for Users in the Philippines

To obtain technical support as well as other after sales services, users are welcome to contact the Epson Philippines Corporation at the telephone and fax numbers and e-mail address below:

Trunk Line: (63-2) 706 2609

Fax: (63-2) 706 2665

Helpdesk (63-2) 706 2625  
Direct Line:

E-mail: [epchelpdesk@epc.epson.com.ph](mailto:epchelpdesk@epc.epson.com.ph)

### World Wide Web

(<http://www.epson.com.ph>)

Information on product specifications, drivers for download, Frequently Asked Questions (FAQ), and E-mail Enquiries are available.

### Toll-Free No. 1800-1069-EPSON(37766)

Our Hotline team can help you with the following over the phone:

- Sales enquiries and product information
- Product usage questions or problems
- Enquiries on repair service and warranty

---

# Software License Terms

---

---

## Open Source Software Licenses

---

### Bonjour

This printer product includes the open source software programs which apply the Apple Public Source License Version 1.2 or its latest version ("Bonjour Programs").

We provide the source code of the Bonjour Programs pursuant to the Apple Public Source License Version 1.2 or its latest version until five (5) years after the discontinuation of same model of this printer product. If you desire to receive the source code of the Bonjour Programs, please see the "Contacting Customer Support" in Appendix or Printing Guide of this User's Guide, and contact the customer support of your region.

You can redistribute Bonjour Programs and/or modify it under the terms of the Apple Public Source License Version 1.2 or its latest version.

These Bonjour Programs are WITHOUT ANY WARRANTY; without even the implied warranty of MERCHANTABILITY AND FITNESS FOR A PARTICULAR PURPOSE.

The Apple Public Source License Version 1.2 is as follows. You also can see the Apple Public Source License Version 1.2 at <http://www.opensource.apple.com/apsl/>.

APPLE PUBLIC SOURCE LICENSE  
Version 2.0 - August 6, 2003

1. General; Definitions. This License applies to any program or other work which Apple Computer, Inc. ("Apple") makes publicly available and which contains a notice placed by Apple identifying such program or work as "Original Code" and stating that it is subject to the terms of this Apple Public Source License version 2.0 ("License"). As used in this License:

1.1 "Applicable Patent Rights" mean: (a) in the case where Apple is the grantor of rights, (i) claims of patents that are now or hereafter acquired, owned by or assigned to Apple and (ii) that cover subject matter contained in the Original Code, but only to the extent necessary to use, reproduce and/or distribute the Original Code without infringement; and (b) in the case where You are the grantor of rights, (i) claims of patents that are now or hereafter acquired, owned by or assigned to You and (ii) that cover subject matter in Your Modifications, taken alone or in combination with Original Code.

1.2 "Contributor" means any person or entity that creates or contributes to the creation of Modifications.

1.3 "Covered Code" means the Original Code, Modifications, the combination of Original Code and any Modifications, and/or any respective portions thereof.

1.4 "Externally Deploy" means: (a) to sublicense, distribute or otherwise make Covered Code available, directly or indirectly, to anyone other than You; and/or (b) to use Covered Code, alone or as part of a Larger Work, in any way to provide a service, including but not limited to delivery of content, through electronic communication with a client other than You.

1.5 "Larger Work" means a work which combines Covered Code or portions thereof with code not governed by the terms of this License.

## Software License Terms

1.6 "Modifications" mean any addition to, deletion from, and/or change to, the substance and/or structure of the Original Code, any previous Modifications, the combination of Original Code and any previous Modifications, and/or any respective portions thereof. When code is released as a series of files, a Modification is: (a) any addition to or deletion from the contents of a file containing Covered Code; and/or (b) any new file or other representation of computer program statements that contains any part of Covered Code.

1.7 "Original Code" means (a) the Source Code of a program or other work as originally made available by Apple under this License, including the Source Code of any updates or upgrades to such programs or works made available by Apple under this License, and that has been expressly identified by Apple as such in the header file(s) of such work; and (b) the object code compiled from such Source Code and originally made available by Apple under this License

1.8 "Source Code" means the human readable form of a program or other work that is suitable for making modifications to it, including all modules it contains, plus any associated interface definition files, scripts used to control compilation and installation of an executable (object code).

1.9 "You" or "Your" means an individual or a legal entity exercising rights under this License. For legal entities, "You" or "Your" includes any entity which controls, is controlled by, or is under common control with, You, where "control" means (a) the power, direct or indirect, to cause the direction or management of such entity, whether by contract or otherwise, or (b) ownership of fifty percent (50%) or more of the outstanding shares or beneficial ownership of such entity.

2. Permitted Uses; Conditions & Restrictions. Subject to the terms and conditions of this License, Apple hereby grants You, effective on the date You accept this License and download the Original Code, a world-wide, royalty-free, non-exclusive license, to the extent of Apple's Applicable Patent Rights and copyrights covering the Original Code, to do the following:

2.1 Unmodified Code. You may use, reproduce, display, perform, internally distribute within Your organization, and Externally Deploy verbatim, unmodified copies of the Original Code, for commercial or non-commercial purposes, provided that in each instance:

(a) You must retain and reproduce in all copies of Original Code the copyright and other proprietary notices and disclaimers of Apple as they appear in the Original Code, and keep intact all notices in the Original Code that refer to this License; and

(b) You must include a copy of this License with every copy of Source Code of Covered Code and documentation You distribute or Externally Deploy, and You may not offer or impose any terms on such Source Code that alter or restrict this License or the recipients' rights hereunder, except as permitted under Section 6.

2.2 Modified Code. You may modify Covered Code and use, reproduce, display, perform, internally distribute within Your organization, and Externally Deploy Your Modifications and Covered Code, for commercial or non-commercial purposes, provided that in each instance You also meet all of these conditions:

(a) You must satisfy all the conditions of Section 2.1 with respect to the Source Code of the Covered Code;

(b) You must duplicate, to the extent it does not already exist, the notice in Exhibit A in each file of the Source Code of all Your Modifications, and cause the modified files to carry prominent notices stating that You changed the files and the date of any change; and

(c) If You Externally Deploy Your Modifications, You must make Source Code of all Your Externally Deployed Modifications either available to those to whom You have Externally Deployed Your Modifications, or publicly available. Source Code of Your Externally Deployed Modifications must be released under the terms set forth in this License, including the license grants set forth in Section 3 below, for as long as you Externally Deploy the Covered Code or twelve (12) months from the date of initial External Deployment, whichever is longer. You should preferably distribute the Source Code of Your Externally Deployed Modifications electronically (e.g. download from a web site).

## Software License Terms

2.3 Distribution of Executable Versions. In addition, if You Externally Deploy Covered Code (Original Code and/or Modifications) in object code, executable form only, You must include a prominent notice, in the code itself as well as in related documentation, stating that Source Code of the Covered Code is available under the terms of this License with information on how and where to obtain such Source Code.

2.4 Third Party Rights. You expressly acknowledge and agree that although Apple and each Contributor grants the licenses to their respective portions of the Covered Code set forth herein, no assurances are provided by Apple or any Contributor that the Covered Code does not infringe the patent or other intellectual property rights of any other entity. Apple and each Contributor disclaim any liability to You for claims brought by any other entity based on infringement of intellectual property rights or otherwise. As a condition to exercising the rights and licenses granted hereunder, You hereby assume sole responsibility to secure any other intellectual property rights needed, if any. For example, if a third party patent license is required to allow You to distribute the Covered Code, it is Your responsibility to acquire that license before distributing the Covered Code.

3. Your Grants. In consideration of, and as a condition to, the licenses granted to You under this License, You hereby grant to any person or entity receiving or distributing Covered Code under this License a non-exclusive, royalty-free, perpetual, irrevocable license, under Your Applicable Patent Rights and other intellectual property rights (other than patent) owned or controlled by You, to use, reproduce, display, perform, modify, sublicense, distribute and Externally Deploy Your Modifications of the same scope and extent as Apple's licenses under Sections 2.1 and 2.2 above.

4. Larger Works. You may create a Larger Work by combining Covered Code with other code not governed by the terms of this License and distribute the Larger Work as a single product. In each such instance, You must make sure the requirements of this License are fulfilled for the Covered Code or any portion thereof.

5. Limitations on Patent License. Except as expressly stated in Section 2, no other patent rights, express or implied, are granted by Apple herein. Modifications and/or Larger Works may require additional patent licenses from Apple which Apple may grant in its sole discretion.

6. Additional Terms. You may choose to offer, and to charge a fee for, warranty, support, indemnity or liability obligations and/or other rights consistent with the scope of the license granted herein ("Additional Terms") to one or more recipients of Covered Code. However, You may do so only on Your own behalf and as Your sole responsibility, and not on behalf of Apple or any Contributor. You must obtain the recipient's agreement that any such Additional Terms are offered by You alone, and You hereby agree to indemnify, defend and hold Apple and every Contributor harmless for any liability incurred by or claims asserted against Apple or such Contributor by reason of any such Additional Terms.

7. Versions of the License. Apple may publish revised and/or new versions of this License from time to time. Each version will be given a distinguishing version number. Once Original Code has been published under a particular version of this License, You may continue to use it under the terms of that version. You may also choose to use such Original Code under the terms of any subsequent version of this License published by Apple. No one other than Apple has the right to modify the terms applicable to Covered Code created under this License.

## Software License Terms

8. NO WARRANTY OR SUPPORT. The Covered Code may contain in whole or in part pre-release, untested, or not fully tested works. The Covered Code may contain errors that could cause failures or loss of data, and may be incomplete or contain inaccuracies. You expressly acknowledge and agree that use of the Covered Code, or any portion thereof, is at Your sole and entire risk. THE COVERED CODE IS PROVIDED "AS IS" AND WITHOUT WARRANTY, UPGRADES OR SUPPORT OF ANY KIND AND APPLE AND APPLE'S LICENSOR(S) (COLLECTIVELY REFERRED TO AS "APPLE" FOR THE PURPOSES OF SECTIONS 8 AND 9) AND ALL CONTRIBUTORS EXPRESSLY DISCLAIM ALL WARRANTIES AND/OR CONDITIONS, EXPRESS OR IMPLIED, INCLUDING, BUT NOT LIMITED TO, THE IMPLIED WARRANTIES AND/OR CONDITIONS OF MERCHANTABILITY, OF SATISFACTORY QUALITY, OF FITNESS FOR A PARTICULAR PURPOSE, OF ACCURACY, OF QUIET ENJOYMENT, AND NONINFRINGEMENT OF THIRD PARTY RIGHTS. APPLE AND EACH CONTRIBUTOR DOES NOT WARRANT AGAINST INTERFERENCE WITH YOUR ENJOYMENT OF THE COVERED CODE, THAT THE FUNCTIONS CONTAINED IN THE COVERED CODE WILL MEET YOUR REQUIREMENTS, THAT THE OPERATION OF THE COVERED CODE WILL BE UNINTERRUPTED OR ERROR-FREE, OR THAT DEFECTS IN THE COVERED CODE WILL BE CORRECTED. NO ORAL OR WRITTEN INFORMATION OR ADVICE GIVEN BY APPLE, AN APPLE AUTHORIZED REPRESENTATIVE OR ANY CONTRIBUTOR SHALL CREATE A WARRANTY. You acknowledge that the Covered Code is not intended for use in the operation of nuclear facilities, aircraft navigation, communication systems, or air traffic control machines in which case the failure of the Covered Code could lead to death, personal injury, or severe physical or environmental damage.

9. LIMITATION OF LIABILITY. TO THE EXTENT NOT PROHIBITED BY LAW, IN NO EVENT SHALL APPLE OR ANY CONTRIBUTOR BE LIABLE FOR ANY INCIDENTAL, SPECIAL, INDIRECT OR CONSEQUENTIAL DAMAGES ARISING OUT OF OR RELATING TO THIS LICENSE OR YOUR USE OR INABILITY TO USE THE COVERED CODE, OR ANY PORTION THEREOF, WHETHER UNDER A THEORY OF CONTRACT, WARRANTY, TORT (INCLUDING NEGLIGENCE), PRODUCTS LIABILITY OR OTHERWISE, EVEN IF APPLE OR SUCH CONTRIBUTOR HAS BEEN ADVISED OF THE POSSIBILITY OF SUCH DAMAGES AND NOTWITHSTANDING THE FAILURE OF ESSENTIAL PURPOSE OF ANY REMEDY. SOME JURISDICTIONS DO NOT ALLOW THE LIMITATION OF LIABILITY OF INCIDENTAL OR CONSEQUENTIAL DAMAGES, SO THIS LIMITATION MAY NOT APPLY TO YOU. In no event shall Apple's total liability to You for all damages (other than as may be required by applicable law) under this License exceed the amount of fifty dollars (\$50.00).

10. Trademarks. This License does not grant any rights to use the trademarks or trade names "Apple", "Apple Computer", "Mac", "Mac OS", "QuickTime", "QuickTime Streaming Server" or any other trademarks, service marks, logos or trade names belonging to Apple (collectively "Apple Marks") or to any trademark, service mark, logo or trade name belonging to any Contributor. You agree not to use any Apple Marks in or as part of the name of products derived from the Original Code or to endorse or promote products derived from the Original Code other than as expressly permitted by and in strict compliance at all times with Apple's third party trademark usage guidelines which are posted at <http://www.apple.com/legal/guidelinesfor3rdparties.html>.

11. Ownership. Subject to the licenses granted under this License, each Contributor retains all rights, title and interest in and to any Modifications made by such Contributor. Apple retains all rights, title and interest in and to the Original Code and any Modifications made by or on behalf of Apple ("Apple Modifications"), and such Apple Modifications will not be automatically subject to this License. Apple may, at its sole discretion, choose to license such Apple Modifications under this License, or on different terms from those contained in this License or may choose not to license them at all.

12. Termination.

12.1 Termination. This License and the rights granted hereunder will terminate:

(a) automatically without notice from Apple if You fail to comply with any term(s) of this License and fail to cure such breach within 30 days of becoming aware of such breach;

(b) immediately in the event of the circumstances described in Section 13.5(b); or



## Software License Terms

(c) automatically without notice from Apple if You, at any time during the term of this License, commence an action for patent infringement against Apple; provided that Apple did not first commence an action for patent infringement against You in that instance.

12.2 Effect of Termination. Upon termination, You agree to immediately stop any further use, reproduction, modification, sublicensing and distribution of the Covered Code. All sublicenses to the Covered Code which have been properly granted prior to termination shall survive any termination of this License. Provisions which, by their nature, should remain in effect beyond the termination of this License shall survive, including but not limited to Sections 3, 5, 8, 9, 10, 11, 12.2 and 13. No party will be liable to any other for compensation, indemnity or damages of any sort solely as a result of terminating this License in accordance with its terms, and termination of this License will be without prejudice to any other right or remedy of any party.

### 13. Miscellaneous.

13.1 Government End Users. The Covered Code is a "commercial item" as defined in FAR 2.101. Government software and technical data rights in the Covered Code include only those rights customarily provided to the public as defined in this License. This customary commercial license in technical data and software is provided in accordance with FAR 12.211 (Technical Data) and 12.212 (Computer Software) and, for Department of Defense purchases, DFAR 252.227-7015 (Technical Data -- Commercial Items) and 227.7202-3 (Rights in Commercial Computer Software or Computer Software Documentation). Accordingly, all U.S. Government End Users acquire Covered Code with only those rights set forth herein.

13.2 Relationship of Parties. This License will not be construed as creating an agency, partnership, joint venture or any other form of legal association between or among You, Apple or any Contributor, and You will not represent to the contrary, whether expressly, by implication, appearance or otherwise.

13.3 Independent Development. Nothing in this License will impair Apple's right to acquire, license, develop, have others develop for it, market and/or distribute technology or products that perform the same or similar functions as, or otherwise compete with, Modifications, Larger Works, technology or products that You may develop, produce, market or distribute.

13.4 Waiver; Construction. Failure by Apple or any Contributor to enforce any provision of this License will not be deemed a waiver of future enforcement of that or any other provision. Any law or regulation which provides that the language of a contract shall be construed against the drafter will not apply to this License.

13.5 Severability. (a) If for any reason a court of competent jurisdiction finds any provision of this License, or portion thereof, to be unenforceable, that provision of the License will be enforced to the maximum extent permissible so as to effect the economic benefits and intent of the parties, and the remainder of this License will continue in full force and effect. (b) Notwithstanding the foregoing, if applicable law prohibits or restricts You from fully and/or specifically complying with Sections 2 and/or 3 or prevents the enforceability of either of those Sections, this License will immediately terminate and You must immediately discontinue any use of the Covered Code and destroy all copies of it that are in your possession or control.

13.6 Dispute Resolution. Any litigation or other dispute resolution between You and Apple relating to this License shall take place in the Northern District of California, and You and Apple hereby consent to the personal jurisdiction of, and venue in, the state and federal courts within that District with respect to this License. The application of the United Nations Convention on Contracts for the International Sale of Goods is expressly excluded.

13.7 Entire Agreement; Governing Law. This License constitutes the entire agreement between the parties with respect to the subject matter hereof. This License shall be governed by the laws of the United States and the State of California, except that body of California law concerning conflicts of law.

Where You are located in the province of Quebec, Canada, the following clause applies: The parties hereby confirm that they have requested that this License and all related documents be drafted in English.

Les parties ont exigé que le présent contrat et tous les documents connexes soient rédigés en anglais.

### Software License Terms

#### EXHIBIT A.

"Portions Copyright (c) 1999-2003 Apple Computer, Inc. All Rights Reserved.

This file contains Original Code and/or Modifications of Original Code as defined in and that are subject to the Apple Public Source License Version 2.0 (the 'License'). You may not use this file except in compliance with the License. Please obtain a copy of the License at <http://www.opensource.apple.com/apsl/> and read it before using this file.

The Original Code and all software distributed under the License are distributed on an 'AS IS' basis, WITHOUT WARRANTY OF ANY KIND, EITHER EXPRESS OR IMPLIED, AND APPLE HEREBY DISCLAIMS ALL SUCH WARRANTIES, INCLUDING WITHOUT LIMITATION, ANY WARRANTIES OF MERCHANTABILITY, FITNESS FOR A PARTICULAR PURPOSE, QUIET ENJOYMENT OR NON-INFRINGEMENT. Please see the License for the specific language governing rights and limitations under the License."

---

## OpenSSL License/Original SSLeay License

### LICENSE ISSUES

=====

The OpenSSL toolkit stays under a double license, i.e. both the conditions of the OpenSSL License and the original SSLeay license apply to the toolkit.

See below for the actual license texts.

### OpenSSL License

-----

/\* =====

\* Copyright (c) 1998-2017 The OpenSSL Project. All rights reserved.

\*

\* Redistribution and use in source and binary forms, with or without

\* modification, are permitted provided that the following conditions

\* are met:

\* 1. Redistributions of source code must retain the above copyright

\* notice, this list of conditions and the following disclaimer.

\*

\* 2. Redistributions in binary form must reproduce the above copyright

**Software License Terms**

- \* notice, this list of conditions and the following disclaimer in
- \* the documentation and/or other materials provided with the
- \* distribution.
- \*
- \* 3. All advertising materials mentioning features or use of this
- \* software must display the following acknowledgment:
- \* "This product includes software developed by the OpenSSL Project
- \* for use in the OpenSSL Toolkit. (<http://www.openssl.org/>)"
- \*
- \* 4. The names "OpenSSL Toolkit" and "OpenSSL Project" must not be used to
- \* endorse or promote products derived from this software without
- \* prior written permission. For written permission, please contact
- \* [openssl-core@openssl.org](mailto:openssl-core@openssl.org).
- \*
- \* 5. Products derived from this software may not be called "OpenSSL"
- \* nor may "OpenSSL" appear in their names without prior written
- \* permission of the OpenSSL Project.
- \*
- \* 6. Redistributions of any form whatsoever must retain the following
- \* acknowledgment:
- \* "This product includes software developed by the OpenSSL Project
- \* for use in the OpenSSL Toolkit (<http://www.openssl.org/>)"
- \* THIS SOFTWARE IS PROVIDED BY THE OpenSSL PROJECT ``AS IS" AND ANY
- \* EXPRESSED OR IMPLIED WARRANTIES, INCLUDING, BUT NOT LIMITED TO, THE
- \* IMPLIED WARRANTIES OF MERCHANTABILITY AND FITNESS FOR A PARTICULAR
- \* PURPOSE ARE DISCLAIMED. IN NO EVENT SHALL THE OpenSSL PROJECT OR
- \* ITS CONTRIBUTORS BE LIABLE FOR ANY DIRECT, INDIRECT, INCIDENTAL,
- \* SPECIAL, EXEMPLARY, OR CONSEQUENTIAL DAMAGES (INCLUDING, BUT

**Software License Terms**

- \* NOT LIMITED TO, PROCUREMENT OF SUBSTITUTE GOODS OR SERVICES;
- \* LOSS OF USE, DATA, OR PROFITS; OR BUSINESS INTERRUPTION)
- \* HOWEVER CAUSED AND ON ANY THEORY OF LIABILITY, WHETHER IN CONTRACT,
- \* STRICT LIABILITY, OR TORT (INCLUDING NEGLIGENCE OR OTHERWISE)
- \* ARISING IN ANY WAY OUT OF THE USE OF THIS SOFTWARE, EVEN IF ADVISED
- \* OF THE POSSIBILITY OF SUCH DAMAGE.

\* =====

\*

- \* This product includes cryptographic software written by Eric Young
- \* (eay@cryptsoft.com). This product includes software written by Tim
- \* Hudson (tjh@cryptsoft.com).

\*

\* /

Original SSLeay License

-----

- / \* Copyright (C) 1995-1998 Eric Young (eay@cryptsoft.com)
- \* All rights reserved.
- \*
- \* This package is an SSL implementation written
- \* by Eric Young (eay@cryptsoft.com).
- \* The implementation was written so as to conform with Netscapes SSL.
- \*
- \* This library is free for commercial and non-commercial use as long as
- \* the following conditions are aheared to. The following conditions
- \* apply to all code found in this distribution, be it the RC4, RSA,
- \* lhash, DES, etc., code; not just the SSL code. The SSL documentation
- \* included with this distribution is covered by the same copyright terms

**Software License Terms**

- \* except that the holder is Tim Hudson (tjh@cryptsoft.com).
- \*
- \* Copyright remains Eric Young's, and as such any Copyright notices in
- \* the code are not to be removed.
- \* If this package is used in a product, Eric Young should be given attribution
- \* as the author of the parts of the library used.
- \* This can be in the form of a textual message at program startup or
- \* in documentation (online or textual) provided with the package.
- \*
- \* Redistribution and use in source and binary forms, with or without
- \* modification, are permitted provided that the following conditions
- \* are met:
- \* 1. Redistributions of source code must retain the copyright
- \* notice, this list of conditions and the following disclaimer.
- \* 2. Redistributions in binary form must reproduce the above copyright
- \* notice, this list of conditions and the following disclaimer in the
- \* documentation and/or other materials provided with the distribution.
- \* 3. All advertising materials mentioning features or use of this software
- \* must display the following acknowledgement:
- \* "This product includes cryptographic software written by
- \* Eric Young (eay@cryptsoft.com)"
- \* The word 'cryptographic' can be left out if the routines from the library
- \* being used are not cryptographic related :-).
- \* 4. If you include any Windows specific code (or a derivative thereof) from
- \* the apps directory (application code) you must include an acknowledgement:
- \* "This product includes software written by Tim Hudson (tjh@cryptsoft.com)"
- \*
- \* THIS SOFTWARE IS PROVIDED BY ERIC YOUNG ``AS IS'' AND

## Software License Terms

- \* ANY EXPRESS OR IMPLIED WARRANTIES, INCLUDING, BUT NOT LIMITED TO, THE
- \* IMPLIED WARRANTIES OF MERCHANTABILITY AND FITNESS FOR A PARTICULAR PURPOSE
- \* ARE DISCLAIMED. IN NO EVENT SHALL THE AUTHOR OR CONTRIBUTORS BE LIABLE
- \* FOR ANY DIRECT, INDIRECT, INCIDENTAL, SPECIAL, EXEMPLARY, OR CONSEQUENTIAL
- \* DAMAGES (INCLUDING, BUT NOT LIMITED TO, PROCUREMENT OF SUBSTITUTE GOODS
- \* OR SERVICES; LOSS OF USE, DATA, OR PROFITS; OR BUSINESS INTERRUPTION)
- \* HOWEVER CAUSED AND ON ANY THEORY OF LIABILITY, WHETHER IN CONTRACT, STRICT
- \* LIABILITY, OR TORT (INCLUDING NEGLIGENCE OR OTHERWISE) ARISING IN ANY WAY
- \* OUT OF THE USE OF THIS SOFTWARE, EVEN IF ADVISED OF THE POSSIBILITY OF
- \* SUCH DAMAGE.
- \*
- \* The licence and distribution terms for any publically available version or
- \* derivative of this code cannot be changed. i.e. this code cannot simply be
- \* copied and put under another distribution licence
- \* [including the GNU Public Licence.]
- \* /

## Other Software Licenses

---

### Info-ZIP copyright and license

This is version 2007-Mar-4 of the Info-ZIP license. The definitive version of this document should be available at <ftp://ftp.info-zip.org/pub/infozip/license.html> indefinitely and a copy at <http://www.info-zip.org/pub/infozip/license.html>.

Copyright © 1990-2007 Info-ZIP. All rights reserved.

For the purposes of this copyright and license, "Info-ZIP" is defined as the following set of individuals:

Mark Adler, John Bush, Karl Davis, Harald Denker, Jean-Michel Dubois, Jean-loup Gailly, Hunter Goatley, Ed Gordon, Ian Gorman, Chris Herborth, Dirk Haase, Greg Hartwig, Robert Heath, Jonathan Hudson, Paul Kienitz, David Kirschbaum, Johnny Lee, Onno van der Linden, Igor Mandrichenko, Steve P. Miller, Sergio Monesi, Keith Owens, George Petrov, Greg Roelofs, Kai Uwe Rommel, Steve Salisbury, Dave Smith, Steven M. Schweda, Christian Spieler, Cosmin Truta, Antoine Verheijen, Paul von Behren, Rich Wales, Mike White.

Permission is granted to anyone to use this software for any purpose, including commercial applications, and to alter it and redistribute it freely, subject to the above disclaimer and the following restrictions:

## Software License Terms

1. Redistributions of source code (in whole or in part) must retain the above copyright notice, definition, disclaimer, and this list of conditions.
2. Redistributions in binary form (compiled executables and libraries) must reproduce the above copyright notice, definition, disclaimer, and this list of conditions in documentation and/or other materials provided with the distribution. The sole exception to this condition is redistribution of a standard UnZipSFX binary (including SFXWiz) as part of a self-extracting archive; that is permitted without inclusion of this license, as long as the normal SFX banner has not been removed from the binary or disabled.
3. Altered versions--including, but not limited to, ports to new operating systems, existing ports with new graphical interfaces, versions with modified or added functionality, and dynamic, shared, or static library versions not from Info-ZIP--must be plainly marked as such and must not be misrepresented as being the original source or, if binaries, compiled from the original source. Such altered versions also must not be misrepresented as being Info-ZIP releases--including, but not limited to, labeling of the altered versions with the names "Info-ZIP" (or any variation thereof, including, but not limited to, different capitalizations), "Pocket UnZip," "WiZ" or "MacZip" without the explicit permission of Info-ZIP. Such altered versions are further prohibited from misrepresentative use of the Zip-Bugs or Info-ZIP e-mail addresses or the Info-ZIP URL(s), such as to imply Info-ZIP will provide support for the altered versions.
4. Info-ZIP retains the right to use the names "Info-ZIP," "Zip," "UnZip," "UnZipSFX," "WiZ," "Pocket UnZip," "Pocket Zip," and "MacZip" for its own source and binary releases.