

**PCB CAD – Ranger 2 and Challenger reviews**

# ELECTRONICS WORLD

Austria Asch. 68.00  
Denmark Dkr. 69.00  
Germany DM 18.00  
Greece Dra. 1300.00  
Holland Dfl. 12.50  
Italy L. 9000.00  
Malta Lm. 1.65  
IR £3.30  
Singapore S\$7.50  
Spain Pts. 900  
USA \$6.50

**INCORPORATING WIRELESS WORLD**

A REED BUSINESS PUBLICATION  
SOR DISTRIBUTION

**JUNE 1998 £2.45**

## **Year 2000 – is your PC safe?**

**High-level  
rf mixers**

**The perfect  
lf oscillator?**

**Neural nets,  
fuzzy logic**

**Rfi sources  
and solutions**

**Aluminium  
and tantalum  
caps**

**400Hz in  
3-phases**

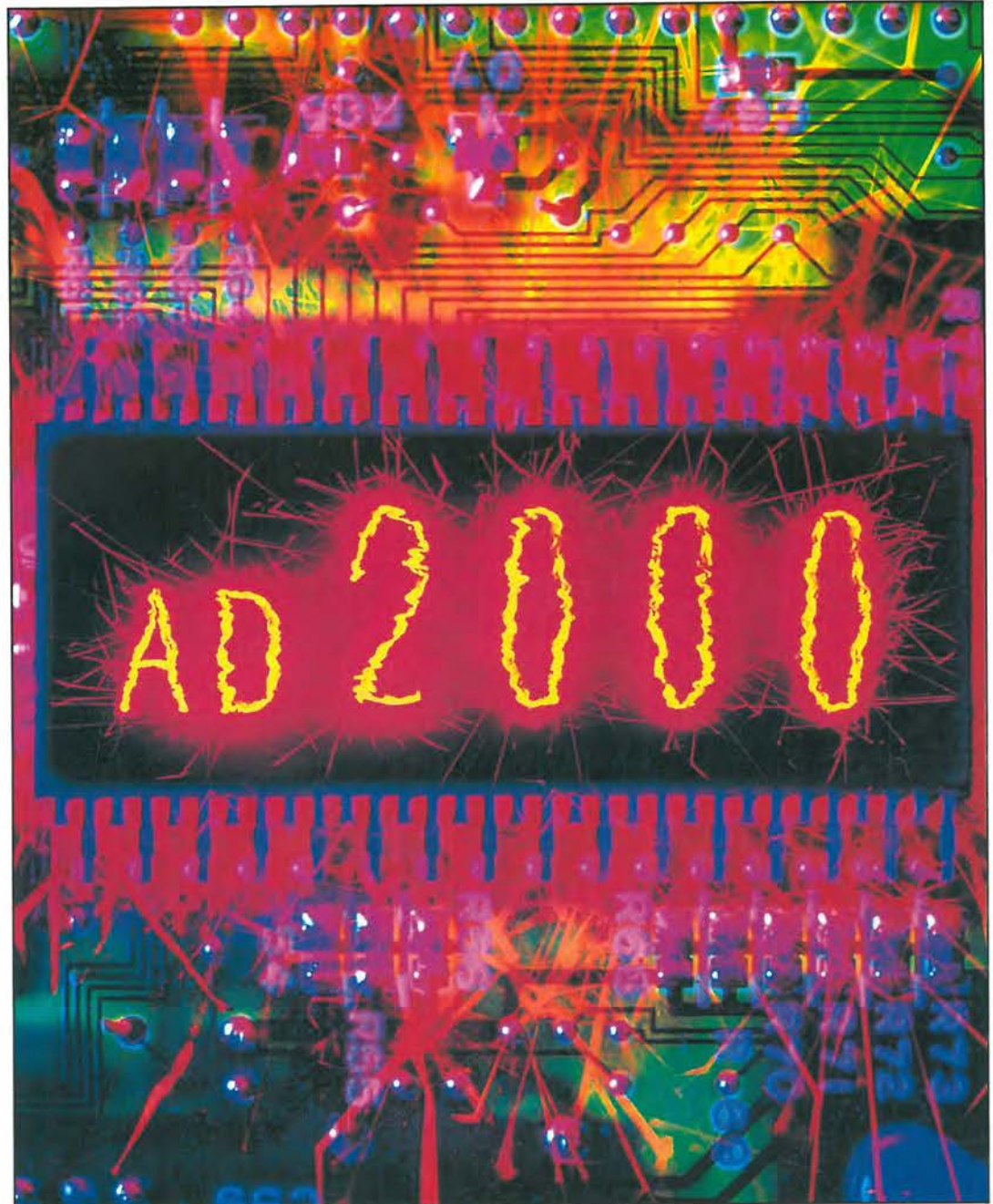

9 770959 833042



**NEW**

# TINA *Plus*

The circuit design and analysis package which gives you a great deal more

- More Power
- More Functionality
- More Value for Money



Special introductory offer, just **£199\***

We challenge you to find a better circuit design and analysis package anywhere

\*Price excludes V.A.T

- Analogue, digital and mixed mode simulation
- Powerful analysis tools include AC, DC, transient, pole zero, Fourier (series & spectrum), noise, digital step-by-step and digital timing
- Monte Carlo and worst case analysis
- Enhanced symbolic analysis (providing closed form formulas)
- Temperature and parameter stepping, sweeping and optimisation
- Programmable input to circuits
- Component library contains 5,000+ components (user extendible)
- New models, including analogue control elements

- Interactive components
- Faster algorithms for mixed-mode and large circuits
- Improved schematic entry
- Export to popular PCB packages
- Export/import in Spice format
- Display results in sophisticated diagrams or on a range of Analogue and Digital Virtual Instruments, including function generator, multimeter, oscilloscope, frequency analyser and logic analyser
- Comprehensive DTP functions

**TANDEM TECHNOLOGY**

Try TINA *plus* for yourself. For free demo disk, contact:  
 Tandem Technology Limited Breadbare Barns, Clay Lane, Chichester, West Sussex, PO18 8DJ  
 Telephone: 01243 576121 Fax: 01243 576119  
 E-mail: 101626.3234@compuserve.com Visit our website: www.tina.com

CIRCLE NO. 101 ON REPLY CARD

## Contents

### 451 COMMENT

Our life is frittered away by detail... Simplify, simplify

### 453 NEWS

Internet through the three-pinned plug, Virtual recruitment, Offender tagging costs, Hull to get ADSL.

### 458 YEAR 2000 DEBUGGED

Robert Harcourt looks at the year 2000 pc clock problem from a non-networked user's point of view.

### 464 HIGH LEVEL RF MIXERS

Darren Conway helps you choose the right mixer option for your receiver design.

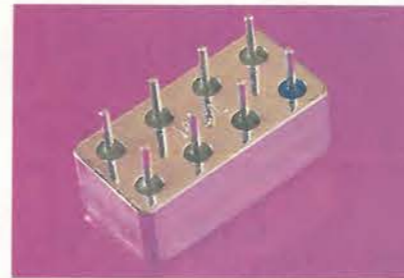

There's a number of active high-level rf mixer types but passive alternatives like this one still have applications in modern receiver designs. Find out why on page 464.

### 470 HANDS-ON INTERNET

Among Cyril's findings this month is a dedicated modelling tool for optical links.

### 474 CIRCUIT IDEAS

- Heart p-wave detector
- Reducing valve psu ripple
- Low-noise, high-Z op-amp
- Testing digital recorders
- Quieter smps
- Wide-band isolated amplifier
- 1-bit keypad interface
- Enhanced current mirror
- Long-life flasher
- Brake for motors

### 485 A PERFECT VARIABLE OSCILLATOR?

Ian Hickman's latest invention is an oscillator scheme whereby all the harmonics are filtered, resulting in a near perfect sinewave.

### 490 BORN AGAIN

Richard Ball reports on how National's trusty old LM300 op-amp family has been given a complete overhaul.

### 495 UNDERSTANDING CAPACITORS

Aluminium and tantalum electrolytics are the subject of Cyril Bateman's latest article in a series that examines all the popular capacitor types.

### 506 THE ROUTE TO PCB CAD

Thinking of buying a pcb design package? This month, Rod Cooper reviews Challenger and Ranger 2.

### 512 NEURAL NETWORKS AND FUZZY LOGIC

Chris MacLeod and Grant Maxwell ask what neural networks and fuzzy logic tell us about future of digital electronics.

### 516 400Hz IN THREE-PHASES

Winner of the TRAC design competition Ben Sullivan describes his novel circuit for producing a three-phase 400Hz output that can be locked to an external signal.

### 519 NEW PRODUCTS

Four pages of product news, edited by Phil Darrington.

### 524 LETTERS

Modelling quartz in Spice, Are your ears flat? Assembler confusion.

### 526 RFI SOURCES AND SOLUTIONS

Alan Wood looks at potential sources of interference in telemetry applications.



Photography Nicholas Rigg



What can neural networks and fuzzy logic tell us about the future of digital electronics? See page 512.

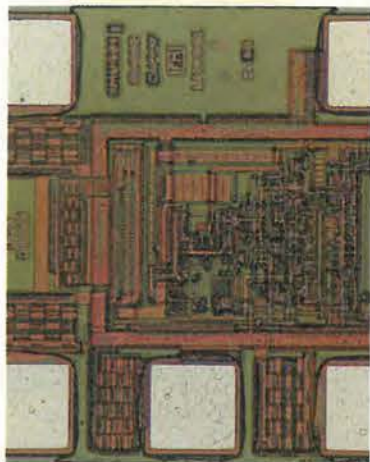

Are LM300 series op-amps dead? Find out on page 490.

**JULY ISSUE ON SALE 29 MAY**





# THE IEC 320 CONNECTION



## BUY DIRECT!



**24 HOUR DELIVERY SERVICE**  
MASTERCARD AND VISA  
CREDIT CARDS ACCEPTED



**OLSON HOUSE, 490 HONEYPOT LANE,  
STANMORE, MIDDLESEX HA7 1JX**  
TEL: 0181-905 7273 FAX: 0181-952 1232

**OLSON ELECTRONICS LIMITED**  
CIRCLE NO. 106 ON REPLY CARD

## Our life is frittered away by detail...

**EDITOR**  
Martin Eccles  
0181 652 3128

**CONSULTANTS**  
Ian Hickman  
Philip Darrington  
Frank Ogden

**EDITORIAL ADMINISTRATION**  
Jackie Lowe  
0181-652 3614

**E-MAIL ORDERS**  
jackie.lowe@rbi.co.uk

**ADVERTISEMENT MANAGER**  
Richard Napier  
0181-652 3620

**DISPLAY SALES EXECUTIVE**  
Joannah Cox  
0181-652 3620

**ADVERTISING PRODUCTION**  
0181-652 3620

**PUBLISHER**  
Mick Elliott

**EDITORIAL FAX**  
0181-652 8111

**CLASSIFIED FAX**  
0181-652 8938

**NEWSTRADE ENQUIRIES**  
0171 261 7704

**ISSN 0959-8332**

**SUBSCRIPTION HOTLINE**  
01622 778000

**SUBSCRIPTION QUERIES**  
rbp.subscriptions@rbi.co.uk  
Tel 01444 445566  
Fax 01444 445447

For a full listing of  
RBI magazines:  
<http://www.reedbusiness.com>



When Windows entered my consciousness years ago, I was terrified of it, because I thought I might disable the beast and not be able to recover. But there was no trouble; Windows 3.1 was robust, there was an enormous and well written manual and the help line worked as promised. All went well.

But that was then; this is now and I have had to "upgrade" - a marketing expression meaning "to shell out for a new computer" - a 50Mbyte hard disk, 33MHz 386 and 4Mbyte of ram being a bit limiting. This new marvel was already loaded with Windows 95 and accompanied by a great tribe of cd-roms, many containing advertisements and games that anyone aged over nine has so far found totally incomprehensible. Telephone support - a major selling point - was promised but there were no manuals, since the "help" text was said to be enough. Ha!

It has been my subsequent experience that Windows 95 is the flakiest system yet to be foisted on a receptive public. It is highly susceptible to wobbly mouse operation. If your aim is at all uncertain, or the simple truth is that you don't really know what you are doing, the most entertaining things can and do happen.

"Shortcuts" appear on the desktop unbidden - they do on mine, at least - files turn up from nowhere, settings change without any intervention from me and the machine has an infuriating habit of locking up.

Then there is its apparent delight in performing "illegal" operations and implicitly blaming me for them; following the screen instructions after such a hiccup doesn't work, so you have to reset the computer, which means another run of the disk-scanner before it will consent to do any more work, having lost any you haven't saved. And the start-up menu: whoever decided to put Suspend next to Shut Down ought to be suspended and put down, preferably painfully. You can, of course, hide it, but you have to find that out after the first stress-inducing episode of blankness.

Casually ringing the ambitiously named help-line did little towards postponing an incipient seizure. I tried to speak to someone for three days, but was faced with a recording of a silver-tongued young lady every time, explaining that they were busy and would I please hold on.

I tried a computer "expert", but found myself listening to Mozart, who is wonderful, but as a Windows counsellor not particularly helpful. So I wrote to my supplier. That is many weeks ago and all I have yet received is a note to say I will shortly hear from them. I am becoming used to this *prima donna* of an operating system and the cynical way in which it and computers are now marketed, but cannot help feeling a little resentful.

Windows 95 gives me the impression of being hopelessly over-engineered, providing endless different methods of doing just about anything. It appears that programmers write facilities into it because they can be done, rather than because users need them. Maybe the programmers should be taught that simplicity is usually the winning approach in any branch of engineering.

On-screen help facilities are good, but they cannot



replace well produced manuals, particularly if there is nothing on the screen. An introductory booklet that came with the computer - a very slim volume indeed - is all right as far as it goes, but it doesn't go anywhere near far enough. If the simpler Windows 3.1 needed a tome, why doesn't this one?

Most of the cd-roms had little to say about themselves apart from a bit on the cover and some fairly off-hand help on screen.

Cost is, I assume, the reason for a lack of manuals, but I do think an effort should be made to provide something a little more helpful than the booklet on Windows 95 that is currently sent out, particularly some help on how to recover from something disastrous like a blank screen after the boot-up (the F8 procedure at "Starting Windows 95" gets you out of that one).

Clearly, the computer sellers' army of helpers is hard put to deal with the clamour for assistance and there is no reason why they should have to; it is the responsibility of people like Microsoft to ensure that there is enough printed instruction to enable customers trying to earn a living using Windows to do so without getting themselves in a fix.

Maybe the next version of Windows will be a bit simpler and a lot less vulnerable, but it seems unlikely. ■

Philip Darrington

**Electronics World** is published monthly. By post, current issue £2.45, back issues (if available) £3.00. Orders, payments and general correspondence to **L333, Electronics World, Quadrant House, The Quadrant, Sutton, Surrey SM2 5AS**. Tel: 892984 REED BP G. Cheques should be made payable to Reed Business Information Ltd

**Newstrade:** Distributed by Marketforce (UK) Ltd, 247 Tottenham Court Road London W1P 0AU 0171 261-5108.

**Subscriptions:** Quadrant Subscription Services, Oakfield House Perryman Road, Haywards Heath, Sussex RH16 3DH. Telephone 01444 445566. Please notify change of address.

Subscription rates 1 year UK £34.00 2 years £54.00 3 years £68.00. Europe/Eu 1 year £49.00 2 years £78.00 3 years £98.00 ROW 1 year £59.00 2 years £94.00 3 years £119

**Overseas advertising agents:** France and Belgium: Pierre Mussard, 18-20 Place de la Madeleine, Paris 75008. United States of America: Ray Barnes, Reed Business Publishing Ltd, 475 Park Avenue South, 2nd Fl New York, NY 10016 Tel: (212) 679 8888 Fax: (212) 679 9455

**USA mailing agents:** Mercury Airfreight International Ltd Inc, 10(b) Englehard Ave, Avenel NJ 07001. Periodicals Postage Paid at Rahway NJ Postmaster. Send address changes to above.

**Printed by** BPC Magazines (Carlisle) Ltd, Newtown Trading Estate Carlisle, Cumbria, CA2 7NR

**Typeset by** Marlin Imaging 2-4 Powerscott Road, Sidcup, Kent DA1 4SDT.

© Reed Business Information Ltd 1997 ISSN 0959 8332



# PROTEUS

# The IV<sup>th</sup> Generation

# UP DATE

## Schematic Capture

NEW Version IV

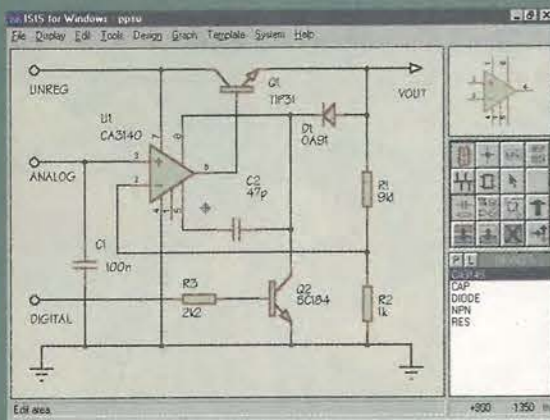

- Produces attractive schematics like you see in the magazines.
- Netlist, Parts List & ERC reports. • Hierarchical Design. • Full support for buses including bus pins. • Extensive component/model libraries. • Advanced Property Management.
- Seamless integration with simulation and PCB design.

## New Features

- Component Auto-Placer
- Pinswap/Gateswap Optimizer
- Background Regeneration of Power Planes
- Enhanced Autorouting with Tidy Pass
- Full Control of Schematic Appearance
- Extensive New Component Libraries

Available in 5 levels - prices from £295 to £1875 + VAT. Call now for further information & upgrade prices.

## PCB Design

NEW Version IV

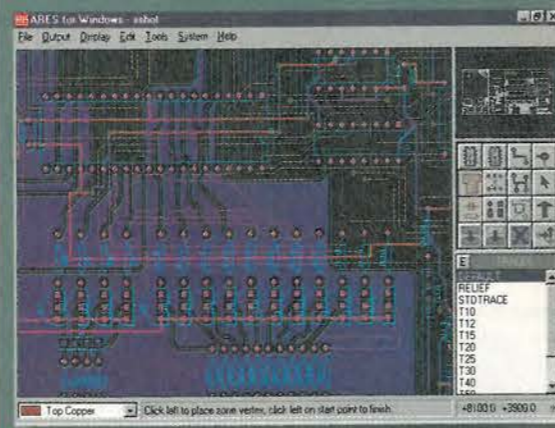

- Automatic Component Placement. • Rip-Up & Retry Autorouter with tidy pass. • Pinswap/Gateswap Optimizer & Backannotation. • 32 bit high resolution database. • Full DRC and Connectivity Checking. • Shape based gridless power planes. • Gerber and DXF Import capability.

## Simulation

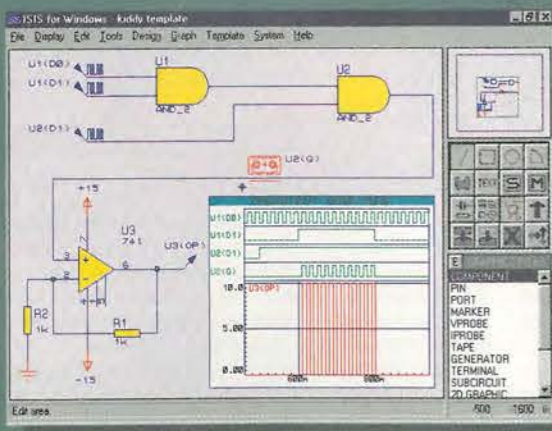

- Non-Linear & Linear Analogue Simulation. • Event driven Digital Simulation with modelling language. • Partitioned simulation of large designs with multiple analogue & digital sections. • Graphs displayed directly on the schematic.

**"PROTEUS is particularly good with its rip-up-and-retry autorouter"**

EWJ January 1997

Write, phone or fax for your free demo disk, or ask about our full evaluation kit. Tel: 01756 753440. Fax: 01756 752857. EMAIL: info@labcenter.co.uk 53-55 Main St, Grassington, BD23 5AA. WWW: http://www.labcenter.co.uk

Fully interactive demo versions available for download from our WWW site. Call for educational, multi-user and dealer pricing - new dealers always wanted. Prices exclude VAT and delivery. All manufacturer's trademarks acknowledged.

labcenter  
Electronics

CIRCLE NO. 103 ON REPLY CARD

## Internet access via the three-pinned plug?

Nortel's technology for delivering Internet access over the mains power cables will be offered by several power utility companies by the end of this year.

"We have a considerable number of customers who are committed to feasibility trials," said Dr John Laycock, head of the project at Nortel in Maidenhead. Commercial systems could be in place by September, he claimed. "We'll have announcements next week for content providers and partners," Laycock added.

Companies that install the system will be able to offer a wider range of

services than just Internet access. "We intend to do voice in the future," Laycock said. This would replace the BT land line, and could offer several phone lines at once.

Another application, aimed at small businesses, will back up the computer's hard disk every night. And since the user is permanently connected to the network, a digital camera can be added for surveillance of the home or office.

A production version of the Digital PowerLine technology was announced by Nortel at CeBIT.

"Last year we announced a first generation product for verification

and trials," said Mark Main, the project's marketing manager. This was based on a card in a pc, but restricted the technology to consumers privileged to own a computer, said Main.

The new unit is separate from other equipment and can be used with Web browsers and network computers as well as standard pcs.

Base-station units will be located at transformer substations, modulating data onto the mains.

Each base station handles a 1Mbit/s data stream. Houses or businesses that have a link onto the system share the bandwidth.

• See late news on page 456.

## New light on charging NiCd cells

Careful circuit design around NiCd batteries can be difficult, but not as troublesome as problems caused by early cell death.

Simple precautions can extend the working life of rechargeable batteries dramatically. "You mustn't forget that most of the public don't have a clue about battery technology. If they are going to operate your product, it needs protecting from unintended abuse," said John Hutchinson, engineering director at BayGen, the wind-up radio company.

The company has just released a product with an internal NiCd battery pack and Hutchinson has made it as idiot-proof as possible.

"There are essentially two ways to damage a NiCd battery, overcharging and over-discharging them. Most commercial products with NiCds, like hand vacuum cleaners and torches, do both," said Hutchinson.

Overcharging, according to Hutchinson, results in electrolyte evaporation and dendrite growth - dendrites are metal crystals that short out the cell internally.

"The majority of simple products charge their batteries continuously at C/5. This abuses them once they are fully charged and they don't last long," said Hutchinson.

Conventional wisdom is that C/10 is a safe rate for continuous charge, but Hutchinson has come to differ: "C/10

may be all right for some hours, but charging at this rate for hundreds of hours damages cells." He has found C/30 completely safe as a continuous charge current. "I arrived at this figure initially by talking to a number of cell suppliers. But it is hard to get a consistent story. The most that the makers agree on is that C/10 is worse than C/20."

C/30 takes around 40 hours to fully charge a flat cell. This is an unacceptably long time for BayGen's application, so some form of controlled fast charge was called for.

It chose C/5 as a fast charge rate, terminated by a six hour timer. "AC/5 current completely charges the battery in six hours, then the charger switches to a C/30 trickle charge."

Using a timer is not ideal, plugging the equipment in with an already full battery results in it being somewhat overcharged for six hours.

"Sensing battery parameters like temperature and pressure to determine when charge is complete is one way, but the sensors add a lot of cost. Other schemes use voltage sensing which isn't too expensive in hardware, even though you need a microcontroller."

Problems also occur during discharge when more than one cell in a series-connected battery runs out of charge before the others. "We detect the battery voltage and disconnect the

Discharge and charge rates of a battery are usually expressed as a ratio of its capacity. Discharging at C/10, drawing 400mA from a 4Ah battery for instance, empties a full battery in 10 hours. As charge efficiency of NiCd technology is around 1.4, charging an empty cell at C/10 completely fills it in around 14 hours.

load with a transistor when it drops below 1V per cell," said Hutchinson, "this means that no cell ever gets reversed."

By limiting overcharge and overdischarge Hutchinson has made a product that is unlikely to be returned because its battery expired within the warranty period.

Steve Bush, *Electronics Weekly*

Clearly a torch, but what's the handle for?





## Offender tracking has a £100m tag

Electronics firms are being asked to tender for four major contracts, worth collectively over £100m, to extend electronic tagging of offenders throughout England and Wales.

Home Office Ministers have decided that system tests in areas such as Greater Manchester, West Yorkshire, Berkshire, Middlesex and Cambridgeshire have proved a success.

Despite teething troubles, Home Secretary Jack Straw has decided that the system – which has shown an 80 per cent success rate for 1000 persistent petty offenders and people on bail – is ready to go nationwide.

Now his Minister of State, Joyce Quin, is to let four regional contracts from 1999 for systems of a wrist/ankle tag and a receiver linked to the telephone system.

She said: "Companies from a wide range of relevant sectors including the security, telecommunications and electronics industries, are being encouraged to consider the business opportunities created by the

increased use of tagging."

The tender details that the four regional contracts – which will let for five years with a two year extension option – will cover a minimum of 4500 offenders and be worth at least £100m.

The two firms involved in the existing trials – Securicor and Geographics – are favourites for the contracts but a Whitehall source stressed that it was an open competition for any company with the necessary technical expertise.

Firms can bid for one, more or all of the regional contracts by the closing date of April 21.

### Are 2000 solutions enough?

The DTI is stepping up its awareness campaign for the Millennium date change problem and calling on all sectors of the electronics industry to support its initiative.

"The electronics industry has a pivotal role to play," said Ian Edison, acting director of the DTI's Action

### US skills crisis a myth?

US labour leaders have attacked high-tech companies' claims that there is a serious IT skills shortage in the US.

The Department for Professional Employees (DPE) has sent a letter of protest to the US Congress complaining that US technology firms' real motivation is not looking for workers but paying lower wages.

"There is no proven crisis regarding the demand for IT workers that justifies the drastic action of filling these jobs with foreign workers," said DPE chairman Morton Bahr. "We should be very careful about IT employers crying wolf just to enlarge the labour pool, depress salaries and benefits, and undermine working conditions."

2000 programme. The focus for this activity, which will involve trade associations and institutions like the IEE, is the problem of finding and providing a fix for all embedded clocks.

"It is getting pretty close to the wire for many large companies," said Peter Wilkinson of Action 2000.

## Virtual Recruitment Fair – free entry

Electronics World's sister publication Electronics Weekly has produced the first ever Recruitment Fair on CD Rom.

The 'Virtual Recruitment Fair' uses 3D graphics and sophisticated animation techniques to bring a whole new dimension to job seeking for electronics employees.

Once inside the prestigious life-like venue, you can complete your CV at registration, pick up a virtual carrier bag then visit the impressive array of interactive company stands in the Main Hall.

Take a seat in the big-screen cinema or enjoy a moment of tranquillity in the reading room while you read back issues of Electronics Weekly from the archives.

From the exhibition stands themselves, you can: view – and respond to with CV – well over a thousand live vacancies; connect to advertiser web sites; view and print company brochures; launch slide presentations and watch video footage to find out exactly what it's like to work for a prospective employer.

Recent research illustrates that some 84 per cent of UK electronics professionals have access to CD-Rom facilities – over 30 per cent more than have access to the Internet.

The Virtual Recruitment Fair CD-rom is distributed free to UK Electronics World subscribers with this issue. To obtain your

free copy – whether you are in the UK or overseas – write to Grant Allaway, Recruitment sales, Quadrant House, The Quadrant, Sutton, Surrey SM2 5AS or fax

your request on 0181 652 3400. Alternatively, e-mail grant.allaway@rbi.co.uk. Be sure to mention that you are an Electronics World reader.

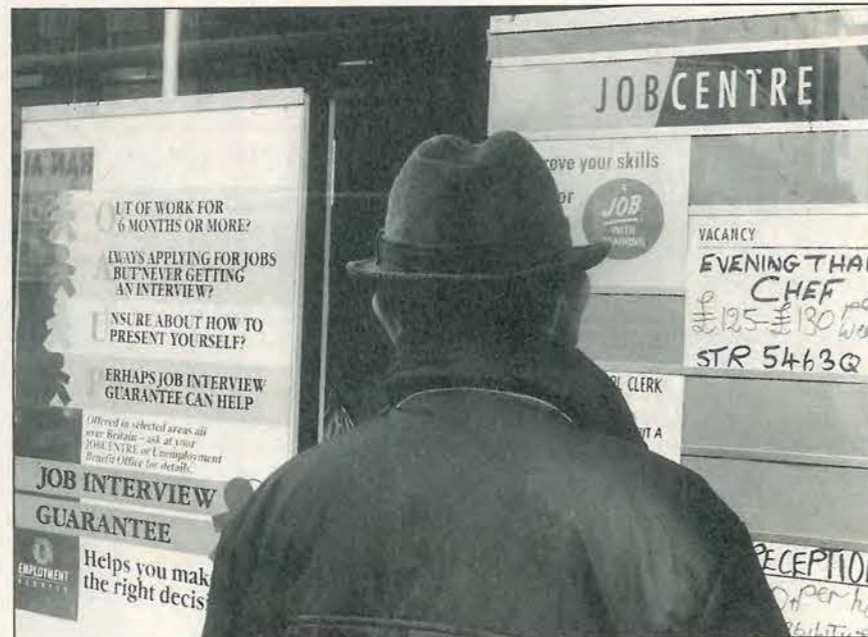

Job hunting? Got a CD player? Then you can take a break from browsing the notice board. Check out hundreds of electronics-related vacancies at the Virtual Recruitment Fair – for free, whenever you want, and in the privacy of your own home.

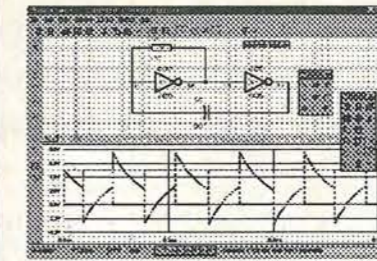
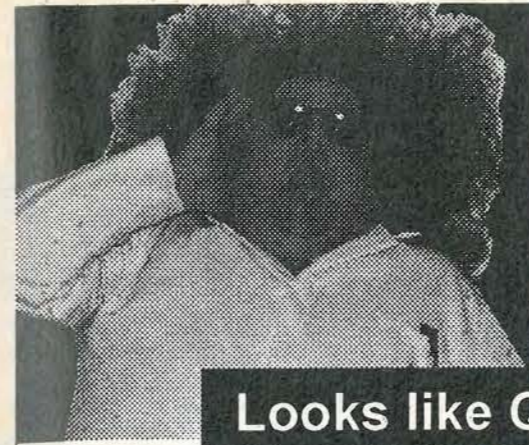

Schematic Capture with a FREE mixed mode simulator.

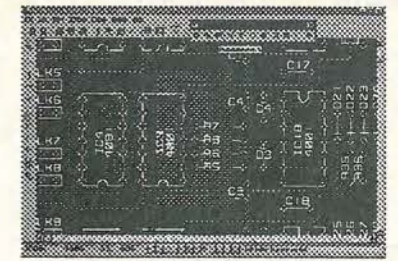

Integrated PCB Design with autorouter & CAD/CAM support.

## Looks like Quickroute 4.0 has Got It All!

The new Quickroute 4.0 is here and with it a revolution in our price/performance structure. We've kept the features the same at all levels of Quickroute and just varied the number of pins you can use in a design. So now you can get started FAST with Quickroute 4.0 for just £79 (300 pins), £149 (800 pins) or £249 (full access). Prices exclude P+P and VAT.

All versions of Quickroute 4.0 now include:  
 \*New user interface with dockable tool bars  
 \*Multi-sheet schematic capture  
 \*Power rail & data bus support  
 \*1-8 layer autorouter  
 \*For a limited period a FREE integrated 32 bit mixed mode simulator  
 \*Copper Fill  
 \*Engineering Change  
 \*Gerber import and export  
 \*Export NC-Drill, WMF, DXF and SPICE files  
 \*Netlist import and export  
 \*Over 1000 library parts

Send me a FREE DEMO. My name, address & phone number are:



Send To: Quickroute Systems Ltd, FREEPOST 13136, Stockport, SK4 1BS  
 Outside the U.K please fax this coupon. (c) 1997. All rights reserved. Ref 401.

CIRCLE NO. 108 ON REPLY CARD

# NOW AVAILABLE RANGER 2 for Windows 95™

## The Complete, Integrated Schematic & PCB Layout Package

Demo Software - available from our Web Address

### Windows Ranger 2

- For Windows 95 & NT
- New Hierarchical Circuit
- Split Devices • Gate & Pin Swap
- New Edit Devices in Circuit
- Copper Fill • Power Planes
- Autorouter • Back Annotation

£250

Ranger 2 Outputs:  
 Full Windows Outputs  
 Plus - HP-GL  
 Gerber  
 NC Drill  
 AutoCad DXF

### Windows Ranger 2 with Spectra SP2

Ranger & Spectra Autorouter provide the most cost effective PCB Design system available. A powerful, intuitive system at an outstanding price!

£600

### Windows Ranger 2 Upgrade

Upgrade your existing PCB Package to Windows Ranger 2.

£150

**SPECIAL OFFER** Ranger 2 Lite £35 (Prices exc VAT/P&P)

Demo Software -download from <http://biz.ukonline.co.uk/seetrax>

Call 01730 260062

Fax 01730 267273 Old Buriton Limeworks, Kiln Lane, Buriton, Petersfield, Hants. GU31 5SJ



# SEETRAX

Advanced Systems & Technology for PCB Manufacture

CIRCLE NO. 109 ON REPLY CARD



## Ten sign up for mains Internet

Ten public utility companies in Europe and Asia have signed up to use Digital PowerLine (DPL), the Internet-over-the-mains technology.

Nortel and Norweb Communications, which developed the technology, have formed a joint venture company called NOR.WEB to further market DPL.

Norweb is itself one of the ten utilities committed to installing DPL. Others include Vattenfall and Sydkraft in Sweden, RWE and EnBW of Germany, and Singapore Power. These companies provide electricity services to 35 million people, all of whom could potentially use DPL.

"We had an unprecedented response to the technology," said Steve Pusey,

chief executive of the joint venture. The company received some 1,500 enquiries when DPL was unveiled last October. "We narrowed these down to 40 serious leads," he said.

The remaining 30 companies, located around the world, are currently in discussion with NOR.WEB with a view to introducing the fast Internet technology.

Digital PowerLine uses the existing mains cables to link homes, small offices and schools to the Internet at 1Mbit/s. "This is 20 times faster than the fastest dial-up modem available today," Pusey said.

NOR.WEB expects the first services to roll out by September, with up to 2000 homes connected by the year end.

## Intel outside?

Chief pretenders to the Intel throne, AMD and Cyrix, previewed microprocessors with a 100MHz system bus at CeBIT.

AMD's offering is the K6-3D, to be launched officially on May 27. Along with the system bus speed increase, it has improved floating point performance to speed up 3D graphics. "The 3D technology is 24 new instructions," said AMD's Claes Berglund. They will do for floating point what MMX did for integer data, he said.

Cyrix has yet to adopt the instructions. The two companies have first to agree whether to use the same set. "The plan is for Cyrix and IDT to use the same instructions as us," said Berglund. By early next year, AMD plans to release the K6-3D+.

"This integrates the level two cache on chip which will operate at the processor clock speed," said Berglund. He claimed the device will match the performance of Intel's Katmai processor.

Cyrix meanwhile seems more concerned with pushing for cheaper devices, with its 6x86MX and

## Big brother back-off

The US government appears to be relaxing its position on the use of powerful encryption products.

Representatives of the FBI and the Department of Justice testified before the Senate subcommittee saying they would not seek key escrow legislation which would allow the government to read encrypted messages.

The subcommittee also heard from senior high-tech executives. "Strong encryption is the key to privacy on the Internet," said MCI Communication's chief lawyer Tim Casey. "Such privacy, in turn, is the key to realising the enormous potential of the Internet and global electronic commerce."

US high-tech companies have proposed a voluntary, industry-led approach to encryption policy rather than government controls or laws.

MediaGX processors. "In 1998 we will see a \$599 price for a pc," said Forrest Norrod, a Cyrix senior director. "The same phenomenon which swept the consumer market in the US last year will hit Europe and Asia this year."

As with AMD, getting devices manufactured is Cyrix's biggest headache. "Volumes are critical - on our own Cyrix was limited to five or six million units a year," said Steve Tobak, v-p of marketing at Cyrix. Having been acquired by National, Cyrix's fortunes may change.

The 6x86MX is currently running through a 0.25µm pilot fab at National.

## Hull to get fast ADSL phone link

Kingston Communications plans to offer its customers high-speed interactive services this year using asymmetric digital subscriber line (ADSL) technology.

The scheme, involving up to 170 000 customers in the Hull area, is an extension of a successful pilot scheme.

Huw Saunders, Kingston Communications' technology development director, estimates that the cost of implementation will exceed £10m, although this figure is dependent on customer uptake. "It is a significant investment for us," he said.

The ADSL network will offer a 2Mbit/s transfer rate with some services provided at 6Mbit/s.

A modem fitted in the home will provide a standard interface to a pc or set-top box. Initially the modem will be part of the network and be supplied to customers by Kingston Communications in order to retain control over the network. As standards are agreed within ADSL, other connection equipment will be used. Charges for services are still under review but it is likely that payment will be on a subscription basis.

Meanwhile, BT are pressing ahead with plans for a trial of ADSL this summer involving 2000 homes in west London.

## DSP like a microcontroller?

Texas Instruments has announced a single-processor dsp chip with microcontroller-like capabilities.

"This is a dsp designed to perform well in areas where microcontrollers are strong, like code density, support for the C language, and i/o and interrupt handling," said Jean-Marc Darchy, TI's European marketing and applications manager. "Our new core has ten per cent better code density running C than the ARM7TDMI, which is the industry benchmark."

Called the TMS320C2000 architecture, the dsp core is said to be all-new. It will offer 100Mips performance at 3V using a 0.25µm process. TI is reluctant to talk about power consumption in cores but Darchy said: "The [older] C20x family consumes 1.1mA/Mips. The 2000 will be less, perhaps 0.8mA/Mips."

The first product will be a dedicated hard disk drive processor. "We are waiting to see how the industry receives this before we decide what other applications to aim the core at," said Darchy.

## Government reacts on low r&d spend

The government seems to have hit the panic button on the UK's high technology r&d performance. With r&d investment in the civil sector having fallen as a proportion of gross domestic product for three consecutive years, the Treasury has produced a consultative document to demonstrate its commitment to using tax incentives to promote r&d investment in UK firms.

According to the latest official figures, the UK's investment in research and development fell by two per cent in real terms in 1996, the third year in a row that r&d investment has fallen.

Electronics is moving fast  
Keep up-to-date with the latest developments on this new course

## MSc Advanced Microelectronics for Industrialists

Jointly developed and provided by  
**BOLTON INSTITUTE**  
UNIVERSITY of NORTHUMBRIA at NEWCASTLE

This innovative new programme, which has been developed with the support of EPSRC, offers the opportunity to keep you at the forefront of the latest developments in microelectronics without losing time at work.

No matter what your location in the UK, the course will come to you via a high spec PC for study when it suits you.

- Taught entirely on the Internet
- Features remote access to ECAD design tools at ISDN speed
- Tutor support via E-mail, fax and telephone
- Multimedia PC running Windows NT

Course starts mid-May and early Nov. 1998

For more information contact: Roy Attwood, IGDS Co-ordinator, Bolton Institute, Deane Road, Bolton, Lancashire BL3 5AB.

Tel 01204 903667 Fax 01204 370916

For full details see our Web site:

<http://www.unn.ac.uk/lami>

E-mail: r.attwood@bolton.ac.uk

CIRCLE NO. 110 ON REPLY CARD

## CONTROL & ROBOTICS from Milford Instruments



**BASIC Stamps** - reprogrammable stamp sized computers  
Easy to use BASIC language  
● 8 or 16 Input/Output lines each 20mA capability  
● 80 or 500 Program lines  
● Re-programmable thousands of times from PC or Mac ● 5-12VDC Supply. Stamps from £25.00 each.  
Development Kits including programming software, Stamp, Cable, Project Board and 25+ Application notes from £79.00.

### STAMP BUG

Autonomous roving insect using the BASIC Stamp as its "brain". Approx 300mm overall length.  
KITS FROM £29.00



**LYNX ARM**  
5 Axis robot arm kit; approx size 300mm. Control from any serial comms port or Stamp. Includes software to run from PC. KITS FROM £85.00

All prices exclude VAT and shipping.  
For a full catalogue of the above items and other products, please call or fax Milford Instruments at 01977 683665; Fax 01977 681465.

CIRCLE NO. 111 ON REPLY CARD

## New Circuit Design & SPICE Simulation Tools from intusoft

for Power Design, RF Design or for Analog Test Automation

You can use OrCAD®, Viewlogic®, Protel® or Intusoft for schematic entry

### ◆ ICAP/4Rx

Easy to learn and reduced in complexity, a complete, integrated, simulation system, which includes our 5th generation schematic entry tool, simulates unlimited size circuits (AC, DC, Operating Point, Transient, Fourier, Temperature and Parametric "What-If" analyses, Mechatronic simulations, interactive analyses, parameter sweeping) has comprehensive SPICE model libraries (over 3000 parts) and is powerful enough to tackle all of your system, board, and IC level circuit jobs (power, rf, mixed signal, mechanical, filters, ASICs, etc).

### ◆ ICAP/4Windows, ICAP for OrCAD, ICAP for Viewlogic, ICAP for Protel

The Professional's Analog/Mixed Mode tool with much more capability (e.g., biggest parts libraries available). Use Intusoft's own schematics or integrate intimately with your own OrCAD, Viewlogic or Protel schematic.

### ◆ ICAP/4Power, ICAP/4RF

For professional Power designers or RF designers, includes all the above plus specialised power or RF libraries.

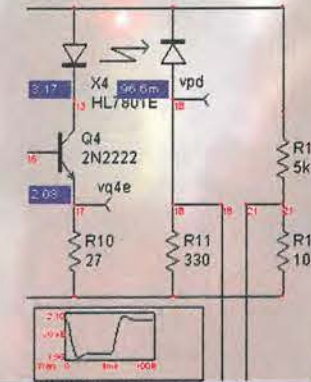
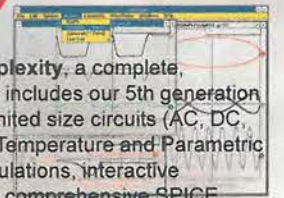

Label	Tolerance/Sweep	Failure Modes	Configuration	Included Layers:
Comment			Production Components	Core Circuitry
Sample code model for a laplace gain block			Relaxed Loop	Feedback
			Open Loop	OP.2
			SafeToStart	Test
				Test3

**Design Validator**  
Uses the IsSpice4 simulator to automatically test and record circuit behavior, with easy to set limits and alarms that monitor design progress.

**Test Designer**  
The analog ATE specialist's tool. The first and only comprehensive and structured approach to Analog & Mixed Signal Design & Test Automation. Produces acceptance test designs and fault diagnostics. Includes interactive and automatic methods for test sequencing and test synthesis.

We offer regular Hands-On Tutorial SPICE seminars in Cambridge or (for sufficient numbers) at user sites, as part of our comprehensive customer support systems.

We offer FREE Test Designer DEMONSTRATION/ SEMINARS in Cambridge. CALL US TO BOOK IN.

Download your free IsSpice simulation kit, application notes and model libraries from our Web Site:

[www.softsim.com](http://www.softsim.com)

email: info@softsim.com  
Tel: 01223-516469, Fax 01223-729916

Technology Sources Ltd., 2 Signet Court, Swanns Rd, Cambridge CB5 8LA trading as

SoftSim

CIRCLE NO. 112 ON REPLY CARD





# Year 2000 debugged

**Robert Harcourt** looks at how the Year 2000 changeover will affect your pc – if at all.

**F**irst the good news. New Year's Eve in 1999 falls on a Friday. This means that companies can shut down over the weekend to convert their pcs to cope with the year 2000. Another piece of good news is that pc real-time clocks usually implement the fact that the year 2000 is a leap year – although 1900 was not.

Apple Macintosh computers have not shown a problem with the year 2000 since at least Mac OS version 7. IBM pc compatibles on the other hand contain four or five system levels within which problems can occur with the date. At the lowest level is the real-time clock, which runs on a stand-by battery so that it does not stop running – in theory at least.

The real-time clock passes its date on to the basic input/output system, or BIOS, which only starts up at the moment the computer is switched on

or re-booted. The real-time clock, and hence the BIOS, in many cases rolls over from midnight 1999 to midnight 1900, represented by 00:00:01.

At the third level is the operating system. Windows 3 Windows 95 and DOS, all interpret their version of the date from the date in the BIOS. However, they implement an algorithm so that no date before 1980 is possible. The RTC, BIOS and DOS clocks are shown in **Table 1** at a normal time and date before the year 2000.

**Table 2** shows these same clocks after being allowed to roll-over – while the computer is left switched on – on new years eve to 2000. You can see that the DOS clock shows correctly the year 2000 but the real-time and BIOS clocks show 1900.

When the computer is switched on, BIOS starts up and loads DOS. At this point it is possible to invoke the DATE

command. The DOS date command forces the BIOS and RTC year, **Table 3** into place if they are awry.

This is a complete solution for DOS, but it does not mean that the next level up – i.e. the application program – will function correctly. If your computer runs under DOS, and automatically runs an application program at start up, you will not have the opportunity to change the date. If this is the case, place the simple statement DATE in the file AUTOEXEC.BAT, using a text editor such as EDIT. In this way, each time the computer is switched on, the current date will be displayed and you will have the opportunity to correct it.

The disk operating system asks:

Enter new date (mm-dd-yy):

Although the variable yy implies only two characters for the year, in fact the year input by the user will be accepted

as four characters. If the date displays correctly, just press the return key.

This measure is thought to be necessary only once, as roll-over to 2001 a year later is usually correctly performed.

## The fourth and fifth levels

The fourth level involving clock information is application software or Windows running application software. Windows 3 and, to an extent, '95 relies on the disk operating system, and uses the DOS date. The fifth level is application software which may or may not make use of the date supplied by DOS. For individual users of pcs, all that is required is to invoke the DATE command at the C: prompt of DOS and correct any problems with the operating system DOS date.

With Windows '95 it is necessary to go to the Control Panel and enter a four-digit date. This is because, whether the machine is left switched on or off overnight at the Millennium, the hardware real-time clock will fail to roll-over to the year 2000 and will set the date to the 1st of January 1900, while the operating system clock goes to the 4 January 1980 for at least some older and not so old pcs, **Table 4**.

Interestingly, if the pc is left switched on, the software in the DOS clock will in many cases roll-over correctly to 2000, **Table 3**. But at the first boot operation, it will revert to 1980, **Table 4**.

This is a potential trap for anyone trying to test for the problem, because although DOS initially has the correct date, the real-time clock and BIOS have 1900 as the date, and 'steal' the 2000 date from DOS at boot-up. This implies problems for servers or other machines which are left switched on all the time. They may appear to be working without bugs until their next re-boot.

## Planning ahead

For those of you who are planning ahead because you foresee problems with the Millennium changeover, a free diagnostic test is available at the web site <http://y2000fix.com.uk>. The firm operating this site is Year 2000 Consultants Limited. The company has a second site at <http://Y2KPCPro.com>.

Part of the free software is a program called *ViewCMOS*. This package allows you to observe the real-time, BIOS and DOS clocks at the same time, and in real time. The same company sells a fix program for those machines failing their test, called *Y2KPCPro*.

**Table 1. How the three clock systems in a pc view time.**

Clock system	Mnemonic	Date	Clock system time
Real-time hardware clock	RTC	20-03-1998	12:15:49
Basic input/output system clock	BIOS	20-03-1998	12:15:49
Operating system clock	DOS	20-03-1998	12:15:48.45

**Table 2. How the three clock systems read after rolling over to 2000 while the computer is switched on.**

Clock system	Mnemonic	Date	Clock system time
Real-time hardware clock	RTC	01-01-1900	00:00:01
Basic input/output system clock	BIOS	01-01-1900	00:00:01
Operating system clock	DOS	01-01-2000	00:00:00.98

**Table 3. Entering a value after the DATE command in DOS forces all three clocks to the required time.**

Clock system	Mnemonic	Date	Clock system time
Real-time hardware clock	RTC	01-01-2000	00:34:12
Basic input/output system clock	BIOS	01-01-2000	00:34:12
Operating system clock	DOS	01-01-2000	00:34:12.18

**Table 4. All may be ok until you boot – at which point, the clock reverts to 1980.**

Clock system	Mnemonic	Date	Clock system time
Real-time hardware clock	RTC	01-01-1900	00:33:02
Basic input/output system clock	BIOS	01-01-1900	00:33:02
Operating system clock	DOS	04-01-1980	00:33:01.98

Other firms selling year 2000 software for pcs are Greenwich Mean Time Inc., Euromax Electronics Ltd, Deeside Technology Ltd, Ninety Nine 2000, and Computer Experts Ltd. *Which* magazine has carried out a review of the products from these firms in its November 1997 and January 1998 issues.<sup>1</sup>

## Are you Year-2000 compliant?

So far I have considered only the hardware and operating system aspects of the Year 2000 changeover. Problems with the software are a different story – especially where networks are concerned.

Some firms are spending thousands throwing away non-compliant pcs and networks in favour of Year-2000 compliant alternatives. But just what is meant by Year-2000 compliant?

The British Standards Institution has published 'Definition of Year 2000 Conformity Requirements.'<sup>2</sup> It states that, "Year 2000 conformity shall mean that neither performance nor functionality is affected by dates prior to, during and after the year 2000." There's more on this in the panel.

Other requirements cover the prohibition of the use of the date as an end-

of-file marker. The sequence 9/9/99 is said to have been used by programmers as an end-of-file marker, or EOF, clearly limiting the life of the system.

The inferencing rule mentioned in the panel will not fit all situations: for example, if birth-dates are maintained

## Year 2000 defined

This is an extract from the BSI publication, 'Definition of Year 2000 Conformity Requirements,' document reference DISC PD2000-1, explaining what Year 2000 compliance means:

- Rule 1** No value for current date will cause any interruption in operation.
- Rule 2** Date-based functionality must behave consistently for dates prior to, during and after year 2000.
- Rule 3** In all interfaces and data storage, the century in any date must be specified either explicitly or by unambiguous algorithms or inferencing rules. An example of an inferencing rule is "e.g. two digit years with a value greater than 50 imply 19xx, while those with a value equal to or less than 50 imply 20xx."
- Rule 4** Year 2000 must be recognised as a leap year.



in a database, and a particular person was born in 1948, the inferencing rule would change their birth-date to 2048, which could mean they died before they were born.

Data files with dates in them must specify the century when there is any sorting applied to chronologically sequence the data, otherwise 2000 - appearing as 00 - would be sorted before 1999, which appears as 99.

This could mean that a lot of re-writing of data-base or accounts software is required. DOS 6 and 6.22, Windows 3.1 and Windows 95 all carry the date of creation of files in

the directory on pc's hard drive. These dates appear as only two digits, so the backup and archiving of files could become confused.

**In summary**

The date mechanism in pcs is not simple, and manual checks have to be meticulously carried out. In particular, it is necessary to check the date at switching on and on re-booting while switched on. It is necessary to do this at least twice to make sure the 21st century is not lost.

If you are using a pc that is not connected to a server, you will find it easy

to correct any date problems with the DATE command.

**References**

1. Which, PO Box 44, Hertford SG14 1SH, November 1997 and January 1998 issues.
2. BSI, 389 Chiswick High Road, London W4 4AL: 'A Definition of Year 2000 Conformity Requirements.' Document reference DISC PD2000-1. Codes of practice are detailed in DISC PD2000-2 and a general outline of the year 2000 problem is presented in DISC PD2000-3. See [www.bsi.org.uk/disc/year2000.html](http://www.bsi.org.uk/disc/year2000.html).

**Why Test2000 thinks its best**

Other testers of this sort test the CMOS real-time clock, which essentially always fails to increment from 1999 to 2000. What is important is not the CMOS rtc date itself, but what the BIOS does with the CMOS RTC date. This is because the operating system uses the BIOS date and some applications use the BIOS date.

Although a fundamental design error that causes the year 2000 transition problem exists in the CMOS rtc, the CMOS rtc date itself is unimportant because no common application software uses it directly, so testing the CMOS rtc is immaterial, unnecessary and misleading. The BIOS date is what matters and despite its pervasive century error, the CMOS rtc date doesn't matter.

Other testers also test the operating system 1999 to 2000 increment, which will always pass. There is no reason to suspect an operating system date year 2000 failure. Windows 3.1 File Manager does odd things to the year in its displays, but those are only display artifacts; the underlying date is handled correctly.

Other testers also look at a variety of leap year concerns, none of which need any concern. No pc hardware leap year failures have ever been demonstrated, and there is no reason to suspect that pc hardware leap year errors exist. If another tester fails a leap year test, it is probably the testing program that has failed - not the hardware.

*Test 2000 is a free Year 2000 diagnostic tool. It checks whether you are going to have a problem, and whether or not the problem can be avoided by using the company's rectification tool Y2KPCpro - which isn't free. If that won't work, you are in for a BIOS upgrade.*

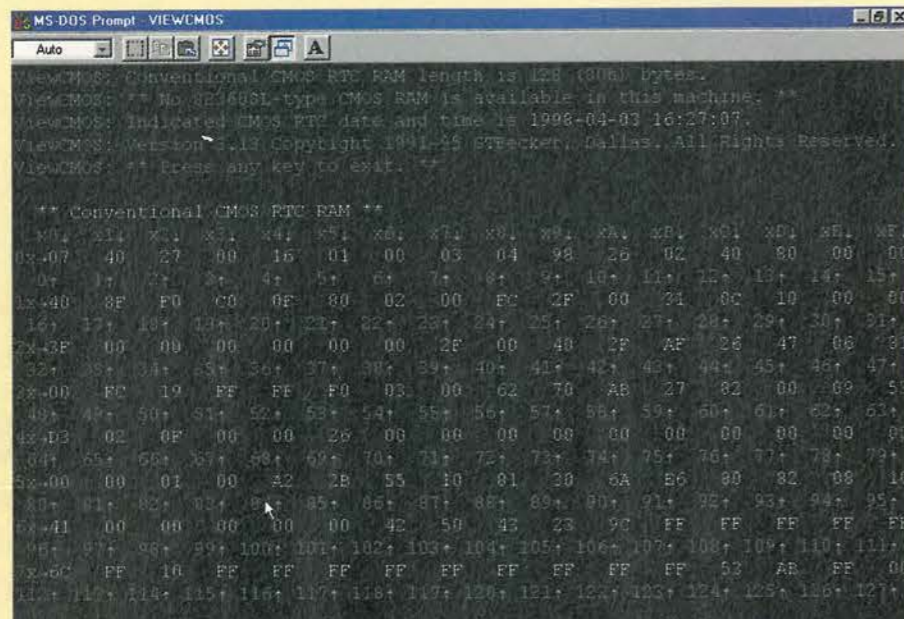

ViewCMOS allows you to see what's in your pc's CMOS to help you determine what your hardware real-time clock is going to do at the Year 2000 changeover. It shows the clock values update in real time. It is only free "when used for Year 2000 testing by computer users" so don't look at the non rtc locations!

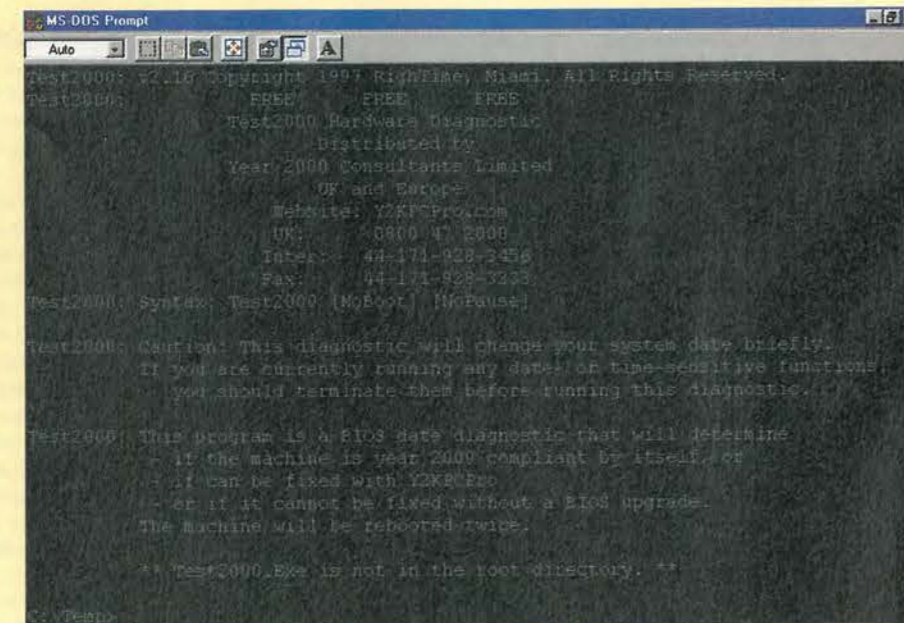

Surely not. Surely someone somewhere has developed a portable programmer that has even more features, even greater flexibility and is even better value for money.

Actually, no. But don't take our word for it. Use the feature summary below to see how other manufacturers' products compare.

**Dataman-48LV**

- Plugs straight into parallel port of PC or laptop
- Programs and verifies at 2, 2.7, 3.3 and 5V
- True no-adaptor programming up to 48 pin DIL devices
- Free universal 44 pin PLCC adaptor
- Built-in world standard PSU - for go-anywhere programming
- Package adaptors available for TSOP, PSOP, QFP, SOIC and PLCC
- Optional EPROM emulator

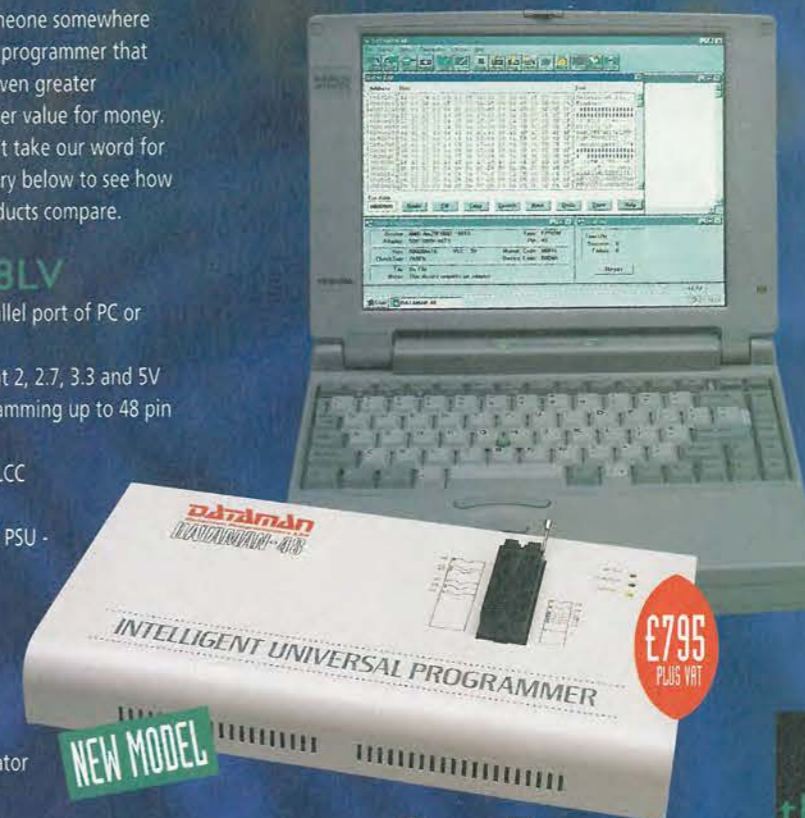

**FREE 30 DAY TRIAL** still the world's most powerful, portable programmers

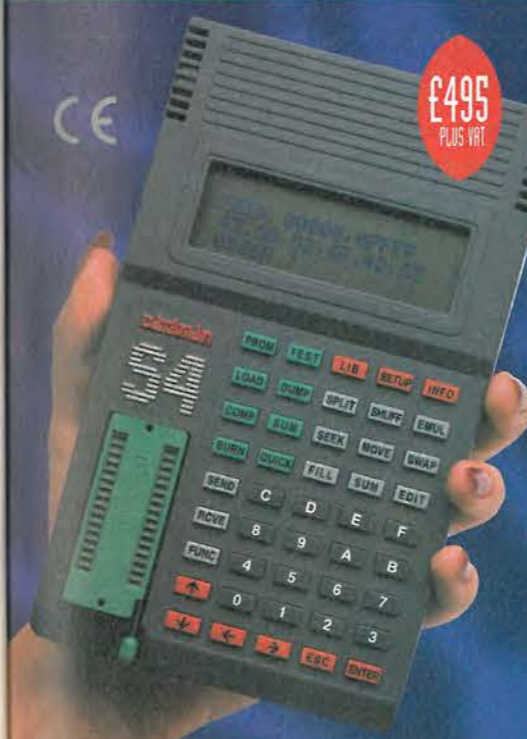

**Dataman S4**

- Programs 8 and 16 bit EPROMs, EEPROMs, PEROMs, 5 and 12V FLASH, Boot-Block FLASH, PICs, 8751 microcontrollers and more
- EPROM emulation as standard
- Rechargeable battery power for total portability
- All-in-one price includes emulation leads, AC charger, PC software, spare library ROM, user-friendly manual
- Supplied fully charged and ready to use

**S4 GAL module**

- Programs wide range of 20 and 24 pin logic devices from the major GAL vendors
- Supports JEDEC files from all popular compilers

Still as unbeatable as ever!

Beware of cheap imitations. Beware of false promises. Beware of hidden extras. If you want the best, there's still only one choice - Dataman. Order via credit card hotline - phone today, use tomorrow. Alternatively, request more detailed information on these and other market-leading programming solutions.

**Money-Back 30 day Trial**

If you do not agree that these truly are the most powerful portable programmers you can buy, simply return your Dataman product within 30 days for a full refund

free software

upgrades +

technical support

for life

**3 year GUARANTEE**

**Support**

- 3 year parts and labour guarantee
- Windows/DOS software included
- Free technical support for life
- Next day delivery - always in stock
- Dedicated UK supplier, established 1978

**DATAMAN**

Dataman Programmers Ltd, Station Road, Maiden Newton, Dorchester, Dorset, DT2 0AE, UK  
 Telephone +44/0 1300 320719  
 Fax +44/0 1300 321012  
 BBS +44/0 1300 321095 (24hr)  
 Modem V.34/V.FCN/32bis  
 Home page: <http://www.dataman.com>  
 FTP: <ftp://ftp.dataman.com>  
 Email: [sales@dataman.com](mailto:sales@dataman.com)



Orders received by 4pm will normally be despatched same day. Order today, get it tomorrow!



**20% EW reader discount**

# Audio signal generator

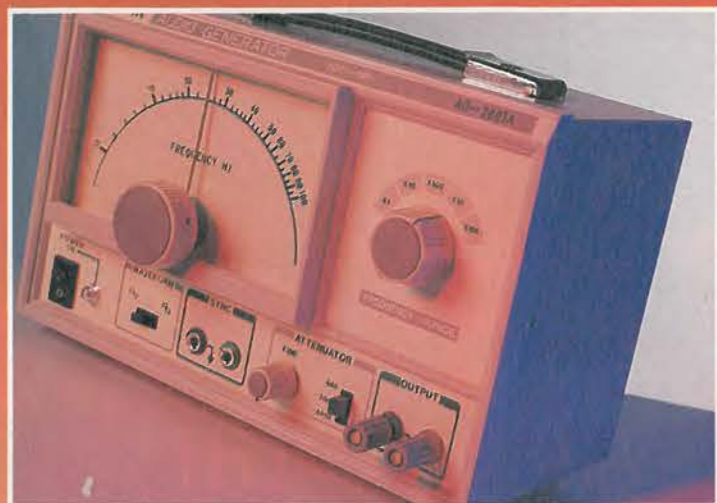

AG2601 is a portable mains-powered instrument covering 10Hz to 1MHz in five overlapping decades. Sinewave distortion between 500Hz and 50kHz is just 0.05%.

The AG2601 audio signal generator spans 10Hz to 1MHz in five overlapping ranges and features floating output and low distortion. This stable sine and square-wave oscillator is being made available to *Electronics World* readers at the fully-inclusive special price of £129. Its normal selling price is £129 excluding VAT and delivery.

Please use the coupon to order your signal generator, and address all correspondence relating to this order to Vann Draper Electronics at Unit 5, Premier Works, Canal Street, South Wigston, Leicester LE18 2PL, fax 0116 2773945 or tel. 0116 2771400.

## AG2601 audio generator – specifications

### General

Frequency range 10Hz to 1MHz  
 Frequency stability within  $\pm 2\text{Hz}$   
 Output waveforms sine, square  
 Output impedance  $600\Omega$   
 Accuracy  $\pm 5\% + 2\text{Hz}$ , 10Hz-1MHz  
 $\pm 3\% + 2\text{Hz}$ , 100Hz-100kHz  
 O/P floating voltage within  $\pm 1.5\text{dB}$

### Sinewave characteristics

Distortion  $< 0.05\%$ , 500Hz to 50kHz  
 $< 0.5\%$ , 50Hz to 500kHz  
 Output voltage 8V rms, max  
 Output flatness  $\pm 1.5\text{dB}$  (1kHz)  
 Output impedance  $600\Omega$

### Squarewave characteristics

Output voltage 15V pk-pk, min  
 Rise time  $0.5\mu\text{s}$

### Synchronization input

Input impedance  $10\text{k}\Omega$   
 Maximum input 10V rms

### Supply

115/230V, 50/60Hz

### Physical data

Dimensions 150 by 250 by 130mm  
 Weight 2.5kg

\*Test leads supplied as standard

### Use this coupon to order your AG2601

Please send me ..... AG2601 Audio Generator(s) at the fully inclusive special offer price of £129.

Make cheques payable to Vann Draper Electronics Ltd  
 Or, please debit my Master, Visa or Access card.

Name

Card type (Access/Visa)

Company (if any)

Card No

Address

Expiry date

Phone number/fax

Please mail this coupon to Vann Draper Electronics, together with payment. Alternatively fax credit card details with order on 0116 2773945 or telephone on 0116 2771400. Address orders and all correspondence relating to this order to Vann Draper Electronics at Unit 5, Premier Works, Canal Street, South Wigston, Leicester LE18 2PL.

Total amount

£.....

\*Overseas readers can also obtain this discount but details vary according to country.

# cool solutions



IN THE WHITE HOT LEADING EDGE OF TECHNOLOGY THINK WARTH

If your technology is heating up, or you need a cost effective cooling solution for your critical components, Warth will provide you with innovative solutions to all your thermal management problems. From sophisticated heatsinks to state of the art thermal interface pads we have the answer. Manufactured by Warth in the UK to ISO9002.

Warth Commitment to excellence is just the beginning



**warth**

Warth International Ltd, Birches Industrial Estate, East Grinstead, West Sussex RH19 1XH  
 tel 01342 315044, fax 01342 312969, <http://www.warth.co.uk>

CIRCLE NO. 114 ON REPLY CARD

## The Stereo Headphone Amplifier Box

Balanced or unbalanced line inputs to stereo headphone output

Professional portable units operating from an internal PP3 battery or external mains adaptor



\*Precision transformerless differential left and right inputs  
 \*Wide range of headphone drive impedances \*High common mode rejection \*Low noise and distortion \*Low quiescent power consumption for extended battery life \*Extensive RFI protection

**The Balance Box** (mic/line amplifier) - **The Phantom Power Box** - **The OneStop** DIN rail mounting radio frequency interference filter and voltage transient protector for voltage and current loop process signal lines

**Conford Electronics Conford Liphook Hants GU30 7QW**

Information line 01428 751469 Fax 751223

E-mail [contact@confordelec.co.uk](mailto:contact@confordelec.co.uk)

Web <http://www.confordelec.co.uk/catalogue/>

CIRCLE NO. 115 ON REPLY CARD

## PPM5 20 PIN DUAL IN LINE

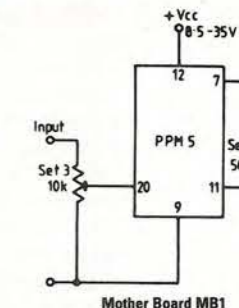
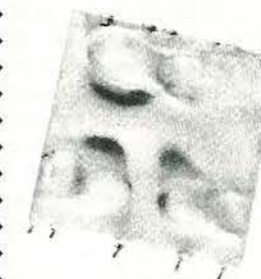

Consumption 3mA.

Fully meets BS5428-9

- ★ PPM10 In-Vision PPM and Chart Recorder ★
- ★ Advanced Active Aerial 4kHz-30MHz ★ Stabilizer frequency shift units for howl reduction ★ 10 Outlet Distribution Amplifier ★ Stereo Variable Emphasis Limiter ★ PPM9, PPM5 hybrid and PPM8 IEC/DIN -50/+6dB drives and movements ★ Broadcast Stereo Coders ★ Broadcast Monitor Receiver 150kHz-30MHz ★

**SURREY ELECTRONICS LTD**

The Forge, Lucks Green, Cranleigh GU6 7BG  
 Telephone: 01483 275997 Fax: 01483 276477



**Darren Conway\*** helps you decide which is the right mixer option for your receiver design.

# High level rf mixers

The vast majority of radio receivers are based on the super heterodyne principle, where incoming rf signals are mixed with a local oscillator to produce an intermediate frequency. In most cases a receiver uses two mixers – and in particular the first stage mixer. The development of rf mixers over the past forty years has been a process of evolutionary development and refinement. Circuits have improved but the basic principles and techniques have remained largely unchanged.

The aim of this article is to review a representative sample of the current range of high level mixers and discuss the characteristics of each.

Discussion is limited to mixers used up to vhf and those that are readily available. You are encouraged to view the relevant data sheets and references in conjunction with this article as they contain a wealth of information that is not included here.

Although this discussion is limited to vhf, the basic principles and mixer characteristics are applicable at all frequencies. The purpose is to provide you with the information required to select the right mixer for the right application.

Why have a mixer? The primary application of a mixer is to add an input frequency and a local oscillator frequency to obtain a single intermediate frequency, or IF, output.

Ideally, a mixer output would only contain the desired output frequencies,  $F_{RF}+F_{LO}$  and  $F_{RF}-F_{LO}$ , where  $F_{RF}$  is the received rf signal and  $F_{LO}$  is the local oscillator input. But

no such device exists.

In reality, mixers produce a whole range of frequency products

$$\pm mF_{rf} \pm nF_{lo} (n=0 \dots \infty, m=0 \dots \infty)$$

at the IF output. The unwanted harmonics are filtered out.

## The balance of mixers

There are effectively three types of mixers which may all be implemented as passive or active. The basic passive circuits are shown in Figs 1, 2 and 3. For active mixers, the diodes are replaced with fets, mosfets or transistors.

An unbalanced mixer shown in Fig. 1 has no isolation between the two input ports and the output port. They are rarely used because lack of isolation between the local oscillator and the rf input results in unwanted transmissions from the antenna at the local oscillator frequency. These transmissions may be strong enough to contravene emc regulations, and even if they are within legal limits, they are still undesirable.

Detection of local oscillator transmissions has been successfully used in the past to locate clandestine or illegal receivers. The main advantage with unbalanced mixers is that they can operate over a very wide frequency range spanning greater than five decades. In certain applications, this may justify their use.

Single-balanced mixers go some way to solving the problem of unwanted transmissions by providing isolation between the local oscillator and the rf input as shown in Fig. 2. In addition, the local oscillator signal is suppressed at the intermediate-frequency output.

However, like the unbalanced mixer, the rf input appears

at the IF output port. If it is decided to fabricate a mixer from discrete components, then the single balanced mixer offers a reasonable compromise between the superior performance of the double balanced mixer, and the simplicity of the unbalanced mixer.

Double-balanced mixers ideally offer infinite suppression of signals between the three ports. The only output should be the intermediate-frequency signals ( $\pm mF_{RF} \pm nF_{LO}$ ) with the rf and local oscillator inputs fully suppressed.

In practice the local oscillator and the rf input are typically suppressed by about 50dB at the intermediate-frequency output. The ready availability of single package double balanced mixers often means that they are simpler to apply than either single balanced or unbalanced mixers. In most applications, the double balanced mixer shown in Fig. 3 will provide the best performance.

## What makes a good mixer?

Practical mixers are complex to analyse and their performance is defined by a number of characteristics. The following define the major specifications of a mixer in order of importance.

**Frequency range.** Mixers are usually required for all receivers operating from very low frequency to tens of gigahertz. Typical mass-produced mixers operate to maximum frequencies in the range of 100MHz to 2.5GHz. The operating frequency range is a fundamental design characteristic that will in part determine the final selection of mixer type.

**Dynamic range.** This is one of the most important specifications for a mixer. The massive proliferation of rf transmitters and other interference sources means that the modern radio receiver is usually operating in the presence of significant rfi.

Even if the desired signal is always very weak – for example satellite transmissions – it is still important that a receiver has the ability to operate in the presence of strong signals so that the desired weak signal is not lost.

The lower limit of dynamic range is defined by the noise figure, while the upper limit is defined by the compression point, intermodulation products and burnout level.

**Noise.** Typically, mixers have noise figures ranging from 6dB to 20dB. The noise figure for passive mixers is about equal to the insertion loss. The noise figure for active mixers depends on the selected devices and circuit topology. It

is usual but not essential in receiver design to include a low-noise rf amplifier ahead of the first mixer in order to improve the noise figure of the receiver system.

**Gain.** The ready availability of amplifiers that cover the radio-frequency spectrum means that the mixer is not generally required to have any gain. Excess mixer gain can reduce the dynamic range of the receiver.

In most cases, insertion loss through a mixer is also undesirable particularly in the case of passive mixers. Active mixers provide gain in the range of -1dB to +17dB while passive mixers have a typical insertion loss of between 5.5dB and 8.5dB.

**Local-oscillator drive.** The ideal mixer would be insensitive to both local oscillator level and harmonic content but in reality, the local oscillator specifications need to match the requirements of the mixer.

Passive double-balanced diode mixers require local oscillator levels from +7dBm up to +23dBm. Active mixers require local oscillator output levels ranging from -20dBm to +30dBm depending on the selected type. The design of the local oscillator is intimately related to the selected mixer type.

**Isolation.** Isolation is a measure of the mixer's ability to prevent a signal applied to a port, appearing at either of the other two ports. The only output should be the mixer products at the intermediate-frequency port. The degree of isolation depends on whether the mixer is unbalanced, single balanced or double balanced. Unbalanced mixers exhibit no isolation between ports. Double balanced mixers provide the best isolation between the three ports.

**Impedance matching.** The three ports of a mixer should be matched at each port. Mismatch in active mixers usually results in reduced mixer gain.

Passive mixers are particularly sensitive to mismatch at the intermediate-frequency output port which causes greater insertion loss and unwanted mixer products. Regardless of whether an active or passive mixer is used, due care should always be taken to implement proper matching to maximise mixer performance.

**Simplicity.** An important characteristic of any circuit is the ease of design and implementation. Complex designs are often complex to build and difficult to set up. A lower parts

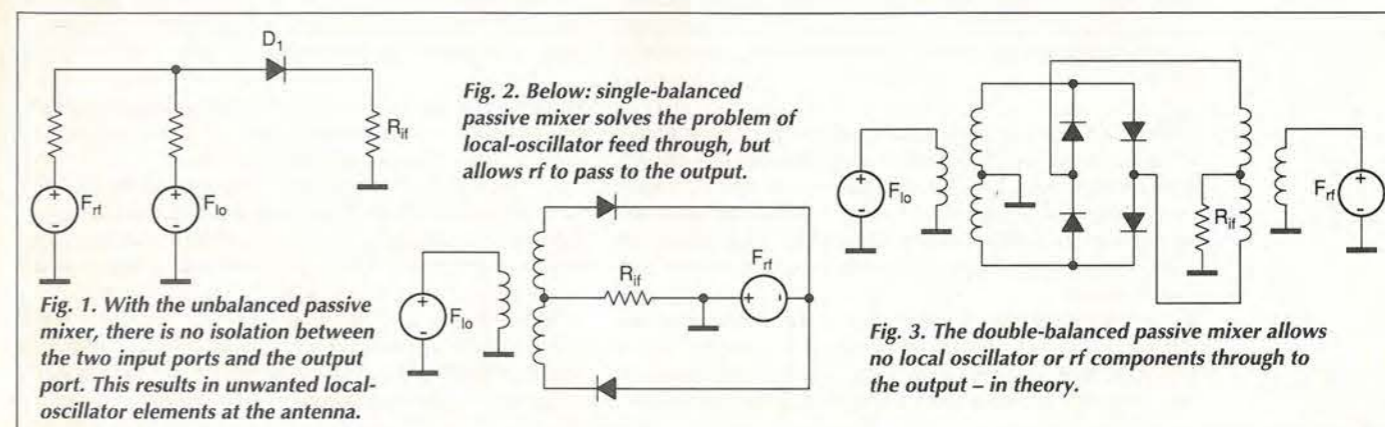

\*Darren Conway, Lieutenant Commander, ME(Elect), MIPENZ, MIEE, C.Eng, psc, RNZN



Fig. 4. Example of a high-level active double-balanced mixer - the bipolar AD831.

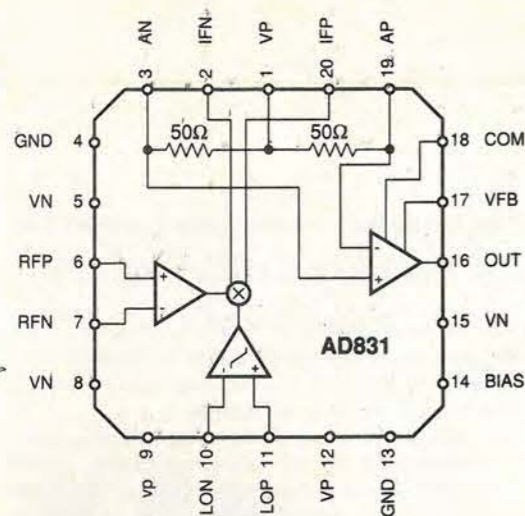
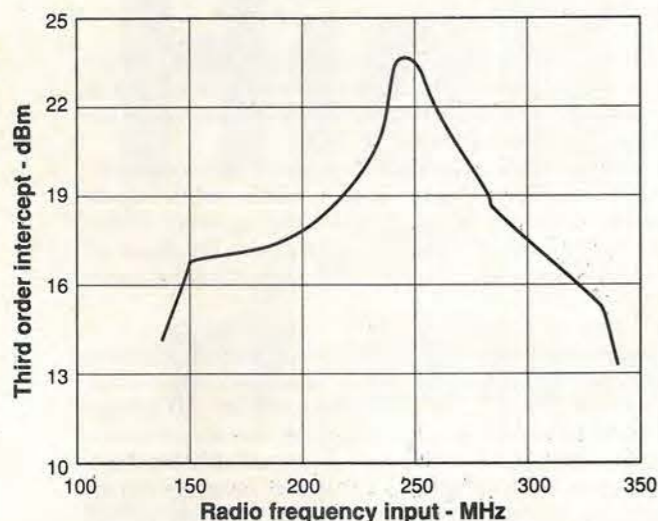

Fig. 5. Intermodulation versus frequency of the AD831 taken from its data sheet.



count has the added benefit of greater reliability, easier maintenance and a smaller spare parts inventory.

Overly complex design is a form of inefficiency that can have a significant effect on the through life cost of equipment. Good design concentrates on gaining the maximum performance from the minimum of components.

**Integrated mixers**

Given the superior performance of high level double balanced mixers and the availability of both passive and active devices in single packages, there is little incentive to use either an unbalanced or single balanced mixer. This assumes that the requirement for high level performance is one of the main design criteria. Applications demanding low power consumption or specialist functions may be more suited to mixers other than the high level double balanced mixers reviewed below.

**AD831.** The AD831 is a modern example of a bipolar high-level active double balanced mixer. Housed in a PLCC package it includes a buffer amplifier with a 50Ω input and output, Fig. 4. The gain of the buffer amplifier can be set by appropriate feedback resistors. The buffer is configured as a balanced to unbalanced amplifier without the need for transformers.

The inclusion of the buffer amplifier with the mixer package makes this device particularly appealing as a first stage mixer. In most receiver designs, the first mixer is followed by a low-pass filter and then a buffer amplifier before the

signal is applied to intermediate-frequency band-pass filters.

With the AD831, an additional two capacitors will implement a one-pole low-pass filter between the mixer outputs and the buffer inputs. The gain of the buffer amplifier can be set by two resistors to compensate for insertion loss in the following band-pass filters.

If a buffer gain of one is specified, then the feedback resistors are not required. Excessive gain reduces the gain bandwidth of the buffer amplifier and reflects noise back into the mixer.

When properly applied this single device and associated passive components can combine the mixer/filter/buffer functions into a very small space with no bulky tuneable components.

The AD831 is specified for operation to 400MHz at the rf and local-oscillator inputs, but this needs qualifying. All performance curves are basically flat up to 100MHz. Above this frequency, some curves improve while others degrade.

Performance at about 200MHz is particularly ambiguous. If the application requires very good isolation between ports, then frequencies near 200MHz should be avoided. Local oscillator to rf isolation falls from 72dB at 100MHz, to a minimum of 45dB at 200MHz - which is still good by the way. However the high level performance peaks at 250MHz where the third order intercept reaches 23dBm and the -1dB compression point is 11dBm as shown in Fig. 5. It is an example how variable the important performance characteristics can be. This is not a particular fault of the AD831 as all types of mixers both active and passive exhibit widely varying characteristics.

The AD831 may be used with single or dual supplies. A programmable bias allows the user to define the power consumption. For the best third-order intercept performance, the AD831 will typically draw 100mA quiescent current. The current may be reduced to 45mA for minimum power consumption.

The noise figure is specified at a high 20dB for a single ended voltage output. For receiver applications, this means that an rf amplifier ahead of the mixer is mandatory if a reasonable receiver noise figure is to be achieved.

In summary, the AD831 is suitable for most mixer applications to at least 300MHz. Performance is very good up to 100MHz but performance varies at higher frequencies, particularly at 200MHz. The 20dB noise figure makes this device unsuitable for low noise applications.

The ability to combine a high performance mixer, low pass filter and buffer amplifier into a very small space with no tuneable components means that the AD831 would be a good choice for many applications.

**SL6440.** The SL6440 is a bipolar double balanced mixer first produced by Plessey about 1980. In spite of its age, it is still a useful device with good performance.

The specified -3dB frequency range extends to 150MHz but I consider this to be a little optimistic for practical applications. The intermediate-frequency output level remains constant up to 50MHz after which the roll off is dependant on the supply voltages.

For a main dc supply voltage of 6V, the 1dB roll off occurs at 80MHz while for a supply of 12V dc, it occurs at just over 100MHz. I would conservatively rate this device as being suitable for applications up to 90MHz.

**Mixer selection guide**

For applications that require good performance, no tuned components, and a minimum of pcb real-estate, the AD831 is an excellent choice. The implications of the high noise figure need to be considered.

The SL6440 is an old device but for applications that require an average noise figure with a low level local oscillator it remains a good choice.

If very high level performance and gain are the key criteria, then the jfet mixer should be selected. Most applications will require the matching transformers to be hand crafted.

For those after the ultimate in high-level mixers, the mosfet mixer is supreme. But as with the jfet mixer, the effort required

to implement the mixer and related circuitry makes this choice difficult to justify except for the most demanding applications.

When properly applied, the diode double balanced passive mixer combines the lowest noise figure with good high level performance. If low noise is important, and there is reasonable space and local oscillator power available, then a diode double balanced mixer is the right choice.

Almost all of the values shown in the Table are frequency dependent and can vary greatly depending on the exact operating conditions. Mixers should be chosen based on performance at the intended operating conditions. Prototypes should then be constructed and tested because it is highly unlikely that the test circuits in the data sheets will match exactly the applied circuit.

Table. Comparison between high-level mixers.

Characteristic	Units	Active jfet SBL1*	Diode RAY11*	Diode	Mosfet AD831	Bipolar SL6440	Bipolar
Frequency range	MHz	50-250	0.5-500	0.01-2500	0.2-500	0-400	0-90
Isolation of local oscillator	dB	35	45	32	30	65	—
Isolation local oscillator - IF	dB	60	40	20	25	28	29
Overall noise figure (ssb)	dB	8	6	7	9	20	11
Local-oscillator drive level	dBm	+15	+7	+23	+16	-10	-5
Two-tone intercept point	dBm	+34	+16	+25	+44	+24	+30
Conversion gain	dB	+4	-5.6	-6.2	-7 to +18	0	-1
1dB compression	dBm	+13	+1	+15	+16	+10	+10

\*MiniCircuits

The 6440 is contained in a 16-pin DIP package, Fig. 6. It includes two input and two output pins for balanced signals but may also be configured for unbalanced signals. The 6440 also includes an input pin to program the supply current which can be useful for battery operation.

It is possible to implement power load management by programming the supply current to a low value in the absence of a desired signal. When a signal is received, the supply current can be increased to improve the mixer performance. Such a feature would be relatively simple to include with the receiver squelch control.

Note that the supply current for most active mixers can be programmed by various means and this is not a unique feature of the 6440. As a general guide for any mixer, either passive or active, intermodulation performance improves with increased supply current and voltage.

Like most active mixers, this device draws a significant current to achieve the best performance. The device requires two positive supply voltages. Rail V<sub>cc1</sub> is for the mixer while the on chip oscillator buffer is supplied by V<sub>cc2</sub>.

Typically the SL6440 draws 30mA to 60mA, which may be increased with the use of a heat sink, or decreased to conserve power. The quiescent current drawn by the mixer is determined by the value of V<sub>cc2</sub>, and the programming current I<sub>p</sub> into pin 3. The absolute maximum power dissipation is specified at 1200mW.

For maximum suppression of intermodulation products, the programming current I<sub>p</sub> should be between 10mA and 12.5mA giving a total supply current of about 40mA. The -1dB compression point is then about +7dBm but can be increased to +15dBm by increasing I<sub>p</sub> to 30mA giving a total supply current of about 77mA. Reducing the programming current I<sub>p</sub> below 5mA attenuates the wanted intermediate-frequency output signal.

Conversion gain or loss is determined by the input and output configuration and programmed current. For resistive, unbalanced inputs and outputs a conversion loss of about 1dB would be expected. The use of tuned, balanced input

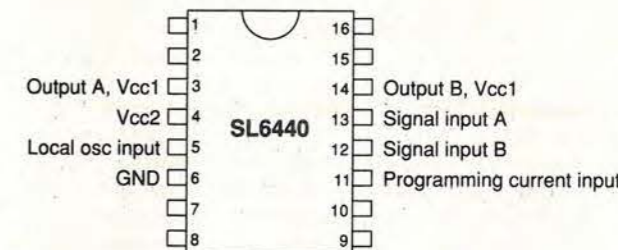

Fig. 6. Around since 1980, the SL6440 still has its uses. A drawback though is that it needs quite a few external components.

and output transformers will provide a measured conversion gain of about 4dB.

Using tuned transformers on the input and outputs offers the advantage of some gain and filtering without degrading performance. This is because balanced inputs and outputs evenly distribute current flow within the SL6440. In either case conversion gain is dependant on both the programming current I<sub>p</sub> and the load impedance. Excessive gain increases the risk of saturating the mixer output transistors and should be avoided.

While adequate, the information provided on the data sheet could not be described as comprehensive. There is a small selection of tables, text and graphs detailing overall performance and design procedure.

No information is given about the internal workings of the device nor are there any details of frequency dependent impedance characteristics. The design of matching circuits must therefore be accomplished by trial and measurement.

In summary, the SL6440 may be old but its performance is still good up to about 90MHz. If you need optimum performance then tuned input and output circuits would typically be used. Even in a basic application, about a dozen passive components are required around the SL6440 which means that this device occupies a reasonably large area of pcb real-estate. The 11dB noise figure is about as good as can be expected from this type of mixer.



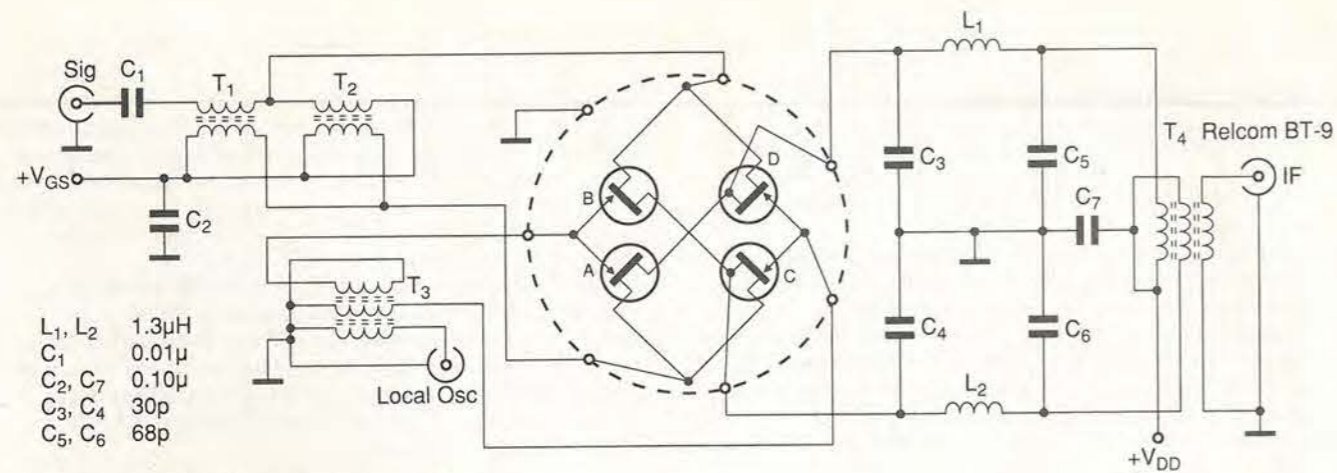

Fig. 7. Circuit for a double-balanced fet mixer by Ed Oxner.

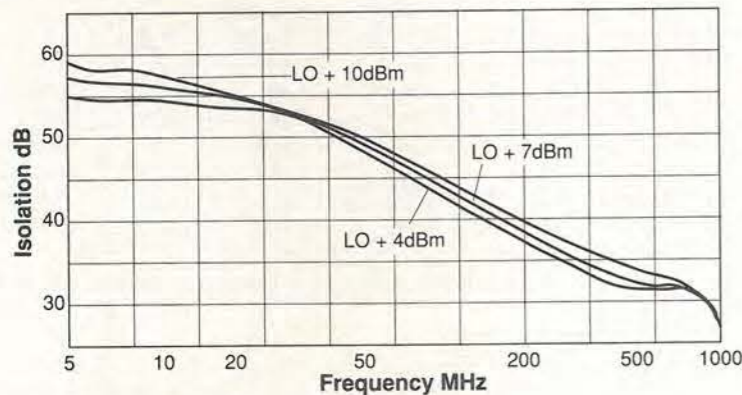

Fig. 8. Local oscillator to rf isolation performance for a diode mixer based on the Mini-Circuits SBL-1.

#### Using junction and mos fet

**Jfet mixer.** The junction-fet mixer appears to offer the potential for very good performance. Conversion gain and intermodulation distortion characteristics are superior to typical passive mixers. Junction fets have an inherent square law response which reduces third order intermodulation distortion. And, like passive mixers, jfet mixers have a high burn-out level.

The main disadvantage is that there is no known source of ready-made units incorporating the jfets and transformers. Also a high local-oscillator drive is required.

Unlike double-balanced diode mixers, the jfet mixer has to be built up from individual components. Even commercially produced receivers such as the ICOM R9000 uses a single balanced jfet mixer made from individual components.

The inability to obtain a single-package double-balanced mixer is a major disadvantage of the jfet mixer. Suitable transformers are difficult to obtain and for prototype work, hand made coils are usually necessary.

If optimum performance is to be achieved then the transformers need to be physically matched to high tolerances. It is possible to obtain good results with a combination of good construction techniques and a suitable balance adjustment.

Optimum power gain and noise do not occur at the operating point. The bias currents, local oscillator drive level and matching transformers must be properly selected to ensure that the fets operate in the square law region and that distortion is minimised. The lowest achievable noise figure is 8dB.

For optimum performance of a double balanced fet mixer, the fets should be perfectly matched which is very difficult to achieve using discrete fets due to the difficulties in precisely controlling characteristics between batches.

In practice matched characteristics can only be achieved if

the fets are mounted within the same package and are made from the same silicon wafer. Such devices are available from Siliconix which manufactures dual (U430) and quad fets (U350) in single packages specifically for mixer applications.

For single-balanced mixers, the requirement for matched components is less stringent allowing the use of fets matched to within 10%.

Despite the problems of construction, the jfet mixer offers good performance. Their specifications are similar to that of a high-level diode mixer with the advantage of positive gain.

The major disadvantage is the high local-oscillator power requirement and the significant construction effort. For those of you wanting to experiment with jfet mixers, references 3 and 4 provide excellent details on the performance and practical construction of the mixer shown in Fig. 7.

**Mosfet mixers.** If there is a need for very high-level performance, then the jfets can be substituted for either monolithic dmos fet quads or a combination of rf power mosfets. Suitable monolithic devices include Calogic SD8901 and the Siliconix SD5000 from which very good results have been obtained. Double balanced mixers may operate the mosfets as switches with no drain voltage applied resulting in an insertion loss of about -7dB. Alternatively, drain voltage supplied to the mosfets may be used to give a mixer gain of up to +17dB.

One of the features of mosfets is that the gate drive voltages are roughly the same for all mosfet types. This means that the local oscillator power needed for a very high level mosfet mixer is less than the power required for an equivalent diode mixer. A mosfet mixer giving very high level performance does not require an excessively high local oscillator drive.

While mosfet mixers provide excellent very high level performance, they suffer from the same problem as jfet mixers in that the transformers and surrounding circuitry result in a high parts count and the use of a significant area of circuit board. Such a mixer would only be required where the receiver was physically located near a high powered transmitter. Typically, mosfet mixers would be found in very high performance hf and mf receivers.

#### Double-balanced-diode mixer

The double balanced diode mixer is a design that is positively archaic but still has application in modern receiver design. Its ability to withstand high level input signals, low cost and the ready availability of small mass produced mixers has ensured its continued use.

If the insertion loss is tolerable, the characteristics compare favourably with other high level mixers. Perhaps the most widely used mixer type is the SBL-1 from Mini-

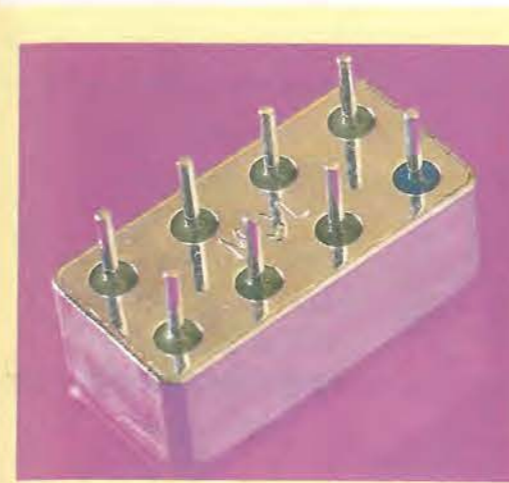

SBL-1 diode mixer from Mini-Circuits. Although not an active device, this mixer produces good results in a wide range of receiver applications.

Circuits. It is cheap, compact and available. Mini-Circuits and other companies produce a wide range of passive mixers suitable for most mixer applications.

Like the other mixers described, the performance of the diode double balanced mixer is dependant on a variety of factors including but not limited to frequency, local-oscillator power, matching and temperature. The graph of local-oscillator to rf isolation shown in Fig. 8 is typical of the variations seen in performance.

Proper matching of the intermediate-frequency output is essential to gain optimum performance from a diode double balanced mixer. The intermediate-frequency filter should feature a 50Ω resistive impedance across the rf spectrum. Failure to ensure proper matching will result in higher conversion losses and the generation of unwanted harmonics. In addition to impedance matching, the intermediate-frequency filter should attenuate all mixer products except the desired intermediate-frequency. Detail of the design of an intermediate-frequency filter for a passive diode mixer is the subject of a future article.

Diode mixers require a high-level local oscillator with at least +7dBm output. Some very high level passive mixers require up to +23dBm local oscillator drive. The relationship between local oscillator power and the 1dB compression point is shown in Fig. 9 for a selection of diode mixers from Mini-Circuits.

The local-oscillator level also effects conversion gain as shown in Fig. 10. It is important that harmonics from the local oscillator are adequately suppressed. Harmonics from the local oscillator mix with the rf input and produce unwanted mixer products.

It can be difficult to design and build oscillators at the required output level combined with the desired spectral purity. This is particularly true for battery operated equipment where available power and voltage are relatively low.

Some mixers are available that include a built-in amplifier on either the local oscillator input, or at the intermediate-frequency output. These may ease the design problem in some situations. Local-oscillator power and purity has a major effect on the design and performance of the mixer stage and therefore the whole receiver system.

One of the main advantages with the diode double-balanced mixer is that being a passive device, it draws no quiescent current. This is somewhat offset by the high local-oscillator drive requirements and the need to compensate for the conversion loss.

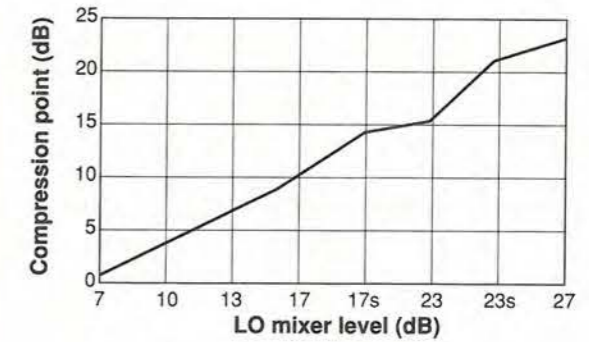

Fig. 9. Diode mixer 1dB compression point versus local oscillator level for various Mini-Circuits parts.

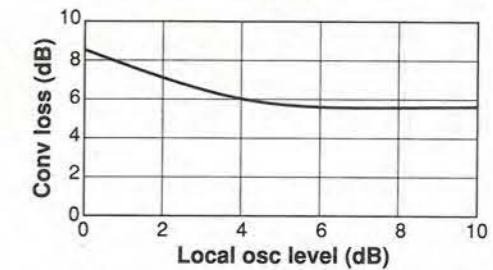

Fig. 10. Typical diode-mixer conversion loss versus local-oscillator level.

Although diode mixers are available in very compact packages, the high level local oscillator and intermediate-frequency matching filter will normally require a significant circuit-board area. If high level and low noise are the prime requirements then the double balanced diode mixer remains the best choice.

#### In summary

The selection of a mixer for any receiver application depends on many variables. The information in the Table has been obtained from a number of sources. The values are representative of actual devices operating under typical conditions and in most instances these values will be different to those specified in data sheets.

As with most design choices, the selection of the right mixer for the right application is based on compromise. There is no single mixer that is suitable for all tasks and it is up to the design engineer to determine which characteristics should dominate the selection process. Selecting the right mixer is a matter of determining the most important characteristics and matching these to the appropriate mixer type.

#### References

1. 'Get the most from mixers,' Mini-Circuits
2. Yousif, AM and Gardiner, JG, 'Distortion effects in a switching-diode modulator with tuned terminations,' *Proc IEE*, Vol. 119, No 2, Feb. 1972.
3. Oxner, E, 'FETs work well in active balanced mixers,' Siliconix Inc, *EDN*, 5 Jan. 1973.
4. Oxner, E, 'Active double-balanced mixers made easy with junction FETs,' Siliconix, Inc, *EDN*, 5 July 1995.
5. Kanazawa, K, et al, 'A GaAs Double-Balanced Dual-Gate FET Mixer IC for UHF Receiver Front-End Applications,' *IEEE Trans on Microwave Theory and Techniques*, Vol. MTT-33, No 12, Dec. 1985.
6. Hikita, M, and Akagi, T, 'Single Balanced Mixer for SAW Front-End Module used in 800MHz Cellular Radio,' *Electronics Letters*, 22 Oct. 1992, Vol. 28, No 22.
7. DeMaw, D and Collins, G, 'Modern Receiver Mixers for High Dynamic Range,' *QST*, Jan 1981.
8. 'Introduction to Radar Systems,' Skolnik, Merrill Ivan, pub. McGraw-Hill 1981.
9. 'The ARRL Handbook' 1995.



# Hands-on Internet

To consolidate its processor program discussed last month, Intel is developing a series of cpu kits<sup>1</sup> for pc makers, designed to speed the production of 'Intel Inside' pcs. These all embracing kits will include the processor, chip set, motherboard, memory types, i/o interfaces and graphics buses, Fig. 1. Some pc vendors are reported to feel these kits will reduce their design options and may reduce their already small profit margins.

Other makers of compatible chip-sets however fear that 'Intel Inside' might soon become 'Only Intel Inside'.<sup>2</sup> As reported by ZDNet, the P6, or sixth generation, high speed interface bus for Pentium II is proprietary to Intel so cannot be used without permission or licensing.

Acer Laboratories, Silicon Integrated Systems and Via Technologies all have compatible chip-sets in customer evaluation, but these cannot be released for sale until legal problems have been resolved, leaving Intel as sole supplier.

## Microsoft still under pressure

The Senate Judiciary Committee hearing on 'competition in the computer industry' debated the extent of Microsoft's power to dominate desktop operating systems and Internet browsers. As reported by PCWeek,<sup>3</sup> much discussion centred on Windows 95 and Explorer licensing.

The Senate Judiciary Committee oversees the DOJ. While the hearing produced no substantive result, it was apparently seen as a green light for the DOJ to continue its actions against Microsoft.

Cyril's findings on the net include news of Microsoft's continuing legal battle, an announcement that Intel is to sell 'cpu kits' to pc oems, and a dedicated modelling tool for optical links.

With the hearing over, the DOJ continues to probe all aspects of Microsoft, to determine whether to proceed with a full-scale anti-trust assault. According to PC Week,<sup>4</sup> the DOJ is conducting yet another round of depositions with computer oems to find ammunition for its next actions. One particular question regards performance degradation should a different browser be installed on top of Windows 98 with Internet Explorer integrated into it.

## Windows 98

Retail shipment of Windows 98 is now planned for June 25.<sup>5</sup> Domestic users of Windows 95 in the USA and Canada can now purchase a preview release of Windows 98 on cd-rom for \$29.95 as part of a beta preview programme for technically competent users.

This offer is available in other countries, although the price differs. For UK and Ireland the price is £24.99, which includes an upgrade voucher<sup>6</sup> to Internet Explorer Plus. You must already use Windows 95, have 125Mbyte available on your hard disk and have at least 16Mbyte ram with a 486DX/66 or better processor.

It is claimed that Windows 98 speeds up system performance and its more efficient filing system releases some 28% of hard disc space without compressing files. The operating system includes support for DVD-rom and the universal serial bus, or USB, port. This serial port allows a large number of peripherals to be connected and disconnected without turning the machine off.

## Browsers

Last month I mentioned the 'Opera' browser. At the moment, Windows versions are available, but I access Internet using only OS/2 Warp4 or Merlin. I installed the 16 bit version of Opera 3.1 under Windows in OS/2 with no problems. But I had difficulty linking the browser with my native OS/2 dialler since it required a Winsock dialler. A 'proper' OS/2 version of Opera is apparently due shortly, so I have decided to await its arrival.

Many other companies are busy writing Net-based software. Browser.Com,<sup>7</sup> part of CiNet, gives a full listing. In its recent review of 'rebel' browsers, Opera was 'editors choice.' This page is also worth visiting if you use Internet Explorer 4 and are troubled with the "No such interface supported" error. Apparently caused by installing over an older beta version, this problem can be cured by uninstalling and reinstalling completely.<sup>8</sup> A simpler alternative correction is also possible, Fig. 2.

## Junk mail

I recently mentioned that I receive far too much junk e-mail. If anything the problem has worsened lately. Not only has

Fig. 1. Intel's new kits of CPU, motherboard, chip-set may make choices simpler, but will component costs increase for computer makers?



Fig. 2. Visit Browsers.com to find the latest versions and performance test results of major or rebel browsers.

the quantity increased, but I frequently now get more than one copy of a mailing. Since I use an American based service provider and my e-mail address is on my home Web page, it is possible I receive more than the average UK user.

Junk e-mail or 'spam' as it is called, is a problem for both service providers and search engines. A service called Search Engine Watch recently ran some tests on search engines to check their spam content.

At one time Infoseek had a particular problem with junk e-mail and as a result took preventative action. In these latest search engine tests, it was considered equal best with Lycos.<sup>9</sup>

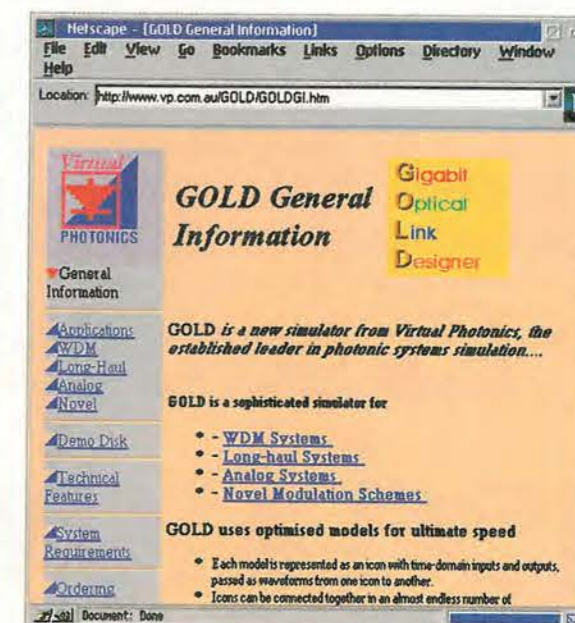

Fig. 3. Interested in modelling optical systems?

Apart from being annoying, junk e-mail can cause severe problems to Internet providers. In California, a bill giving legal recourse against 'spammers,' is now in hand. One vocal supporter of this bill - Pacific Bell Internet - was recently deluged with spam e-mail, over a four day period. Having 170 000 customers and a 50 000 spare capacity, the system ran out of processing space. The service provider responded by installing four more gateways, doubling its capacity to 440 000 users, at a cost of \$500 000.

## Simulation

If you are interested in optical-fibre circuit design, one page worth visiting is Gold.<sup>10</sup> An acronym for Gigabit Optical Link Designer, this new Australian simulator is specifically for optical systems.

Some of the core software in Gold is licensed from the

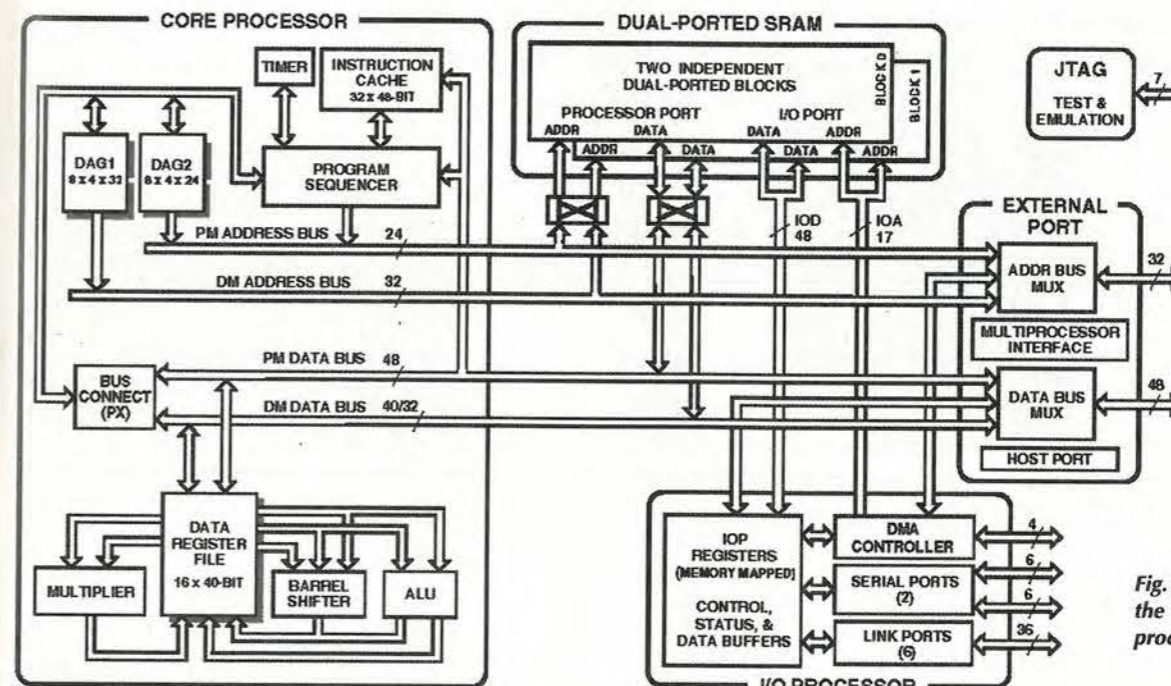

Fig. 4. Block diagram of the 'Sharc' 240 pin signal processor.



### Where to surf

1. New Intel CPU kits add to PC makers overload. <http://www.zdnet.com/pcweek/news/0309/13ecpu.html>
2. Intel to shut out chip makers from Pentium II. <http://www.zdnet.com/zdnn/content/zdnn0314/294783.html>
3. Rivals spar at Senate hearings. <http://www.zdnet.com/pcweek/news/0302/03ehar.html>
4. DOJ ponders next move in Microsoft case. <http://www.zdnet.com/pcweek/news/0302/06edo.html>
5. OEMs might just get what they need with Windows98. <http://www.zdnet.com/pcweek/news/0309/13ewin98.html>
6. Preview Windows98. <http://www.eu.microsoft.com/uk/Win98.htm>
7. Browsers.com. <http://www.download.com/Browsers/0,145,207-0,201000.html>
8. Sleuthing the IE 4.0 Windows bug. <http://www.cnet.com/Content/Builder/Programming/Kahn/021198/index.html>
9. Search Engine Spam Survey. <http://www.searchenginewatch.com/reports/spam.html>
10. GOLD Virtual Photonics. <http://www.vp.com.au/GOLD/GOLDGI.htm>
11. Computer Design Online. <http://www.computer-design.com>
12. Attack your design with a SHARC. <http://www.analog.com/SHARC/attack>

Australian Photonics Co-operative Research Centre. The package runs on pcs under *LabVIEW* for Windows, but versions for other platforms will be developed. A Gold demonstration disk is available, but you need to have either the base or development versions of *LabVIEW* installed, **Fig. 3**. *Computer Design Online* is an on-line magazine and designers' meeting place. It is dedicated to all aspects of seri-

ous computer aided design.<sup>11</sup> The magazine includes a searchable database of its past publications and provides support for all computer aided design decisions.

This magazine is sponsored in part by Analog Devices. When I visited it, the home page featured a flyer for Analog's new digital signal processor - a low-cost 240 pin 'Shar' - and its evaluation kit, **Fig. 4**.<sup>12</sup>

# THE AFFORDABLE MIXED MODE SPICE CIRCUIT SIMULATOR

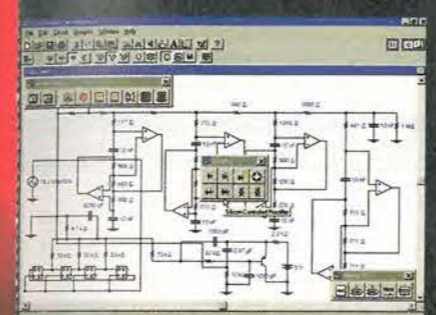

It's easy to design and manage large circuits with hierarchical schematics. Electronics Workbench uses virtual workspace, so if your circuit gets too big for the screen, just scroll along and keep building.

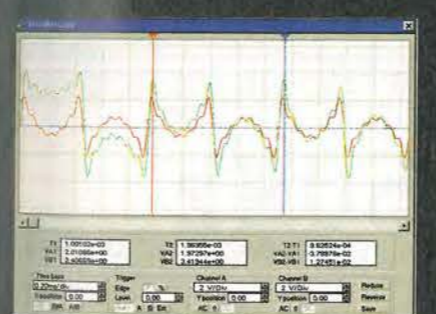

Analysis functions are built into Electronics Workbench, among them frequency, transient, Fourier, noise and distortion. You can build a prototype and probe it with an oscilloscope and multimeter - or you can do it all in software with Electronics Workbench!

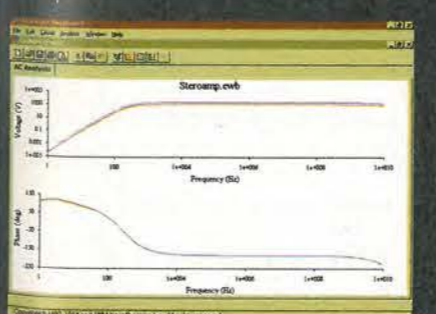

Electronics Workbench also includes a virtual Bode plotter, function generator, word generator, logic analyser and digital multimeter.

It's so easy to design, test and analyse circuits with **Electronics Workbench version 5**. Drag and drop schematics with "smart" wires. Hierarchical circuits. True mixed mode simulation. Virtual test instruments. Powerful analysis features. Customisable parts bin. **SPICE** import/export. Thousands of device models. And more.

**ONLY £199!\***  
\*Excluding VAT & delivery

# Electronics Workbench<sup>®</sup>

New Version 5

Most other software tends to be difficult to learn, awkward to use and expensive to acquire, even when capable of combining all these functions. But **Electronics Workbench** brings professional-level circuit simulation within the reach of every engineer!

New **Electronics Workbench version 5** combines schematic editing and mixed-mode SPICE simulation with a full set of test instruments, a comprehensive library of components and advanced analysis tools. Powerful enough for professional design engineers yet simple enough for first-year electronics engineering students to master, it's also surprisingly affordable.

Building a circuit couldn't be easier. Electronic Workbench uses the familiar Windows interface - you just grab the components you need with your mouse, and drop them in place. Connect them together: "smart" wiring will automatically choose the route. Fine tune your schematic: when you need to move a component, Electronics Workbench will preserve all connections and re-route them as necessary.

With **Electronics Workbench version 5**, you can import and export SPICE netlists, choose components, devices and models from a huge, built-in "parts bin", perform analyses using virtual test instruments. Because it's all done in the software, your whole design process is faster, more flexible and a great deal easier to complete - accurately. And you can easily export your design files to other programs, including PCB layout packages. In short, if you want to increase your productivity, there's no better way than Electronics Workbench.

Fill out the attached order form below and return it to us today!  
or call

**01462 480055**



**Adept Scientific plc** - Official UK distributor for Electronics Workbench  
6 Business Centre West, Avenue One, Letchworth, Herts, SG6 2HB, UK  
Telephone: 01462 480055 Fax: 01462 480213  
Email: ewb@adeptsience.co.uk <http://www.adeptsience.co.uk/>



Please rush me **Electronics Workbench version 5**

I would like to pay by: (please tick the appropriate box)

**Cheque:**  Made payable to **Adept Scientific plc** for the amount of **£245.58** (includes VAT & Delivery)

**Purchase Order:**  Account holders only - enclose your purchase order with this form (Product Code: IIT-EWPER)

**Credit Card:**  Credit Card No.: \_\_\_\_\_

Name on Card: \_\_\_\_\_ Start Date: \_\_\_\_\_ Exp. Date: \_\_\_\_\_ Issue No. \_\_\_\_\_

Cardholder's Signature: \_\_\_\_\_

**Delivery Address:** Please let us know if the card billing address is different from the delivery address

Name: \_\_\_\_\_ Position: \_\_\_\_\_  
Daytime Telephone: \_\_\_\_\_ Fax: \_\_\_\_\_  
Company: \_\_\_\_\_  
Address: \_\_\_\_\_  
Postcode: \_\_\_\_\_

## Easy-PC

for Windows 95 and NT

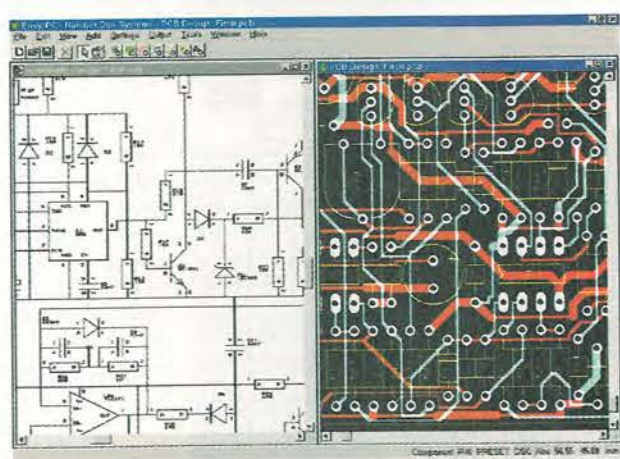

- 4th Generation Schematic Design and Printed Circuit Layout.
- By Engineers for Engineers.
- Full links to our Analogue, Digital and Electromagnetic Simulators.
- NO pin, net or layer limits!
- Track and Component Editing - a dream!
- Superb user interface.
- Powerful, high speed Shape based Autorouters available.
- Competitive Pricing.

## Number One Systems

UK/EEC: Ref: WW, Harding Way, St.Ives, Cambridgeshire, PE17 4WR, United Kingdom  
Tel: 01480 461778 Fax: 01480 494042 International: +44 1480 461778 / 494042

USA: Ref: WW, 126 Smith Creek Drive, Los Gatos, CA 95030  
Tel/Fax: (408) 395-0249 **Download working demo from [www.numberone.com](http://www.numberone.com)**

CIRCLE NO. 116 ON REPLY CARD

CIRCLE NO. 117 ON REPLY CARD



# CIRCUIT IDEAS

## Over £600 for a circuit idea?

### New awards scheme for circuit ideas

- Every circuit idea published in *Electronics World* receives £35.
- The pick of the month circuit idea receives a Pico Technology ADC42 – worth over £90 – in addition to £35.
- Once every six months, Pico Technology and *Electronics World* will select the best circuit idea published during the period and award the winner a Pico Technology ADC200-50 – worth £586.

### How to submit your ideas

The best ideas are the ones that save readers time or money, or that solve a problem in a better or more elegant way than existing circuits. We will also consider the odd solution looking for a problem – if it has a degree of ingenuity.

Your submission will be judged on its originality. This means that the idea should certainly not have been published before. Useful modifications to existing circuits will be considered though – provided that they are original.

Don't forget to say why you think your idea is worthy. We can accept anything from clear hand writing and hand-drawn circuits on the back of an envelope. Type written text is better. But it helps us if the idea is on disk in a popular pc or Mac format. Include an ascii file and hard-copy drawing as a safety net and please label the disk with as much information as you can.



### Turn your PC into a high-performance virtual instrument in return for a circuit idea.

The ADC200-50 is a dual-channel 50MHz digital storage oscilloscope, a 25MHz spectrum analyser and a multimeter. Interfacing to a pc via its parallel port, ADC200-50 also offers non-volatile storage and hard-copy facilities. Windows and DOS virtual instrument software is included.

ADC42 is a low-cost, high-resolution a-to-d converter sampling to 12 bits at 20ksample/s. This single-channel converter benefits from all the instrumentation features of the ADC200-50.

### Separating p-waves in cardiac waveforms

An important part of cardiac analysis is the measurement of rate variability, the interval between appearances of the p-wave recently being of most interest. Since the p-wave is a relatively small part of the waveform, it is more difficult to separate from the rest of the electrocardiogram than the r-wave; this circuit performs that function and measures the p-p time interval.

In the block diagram of Fig. 1, the input is the ecg, which is amplified and compared with the threshold level  $Th_1$  to produce a reference pulse in time with the r-wave. The comparator triggers two monostables, the outputs of which are shown in Fig. 2 as (c) and (d). Anded to produce the waveform at (e), which falls within the p-wave region. This pulse, which occurs, due to the timing of the monostables, during the p-region, programs the amplifier with a gain of 10; for the rest of the cycle, it is zero.

Only the p-wave, therefore, is amplified, the output (f) being compared with  $Th_2$  and the resulting pulse (h) triggering a further monostable to generate (k) and (l) by means of the two circuits shown in Figs 3 and 4. The pulse output (k) resets a 16-bit counter (four 7493s) and the one at (l) triggers a latch composed of four 7474s to hold the time count.

**K Balasubramanian**  
NSS College of Engineering  
Palakkad  
India  
(A95)

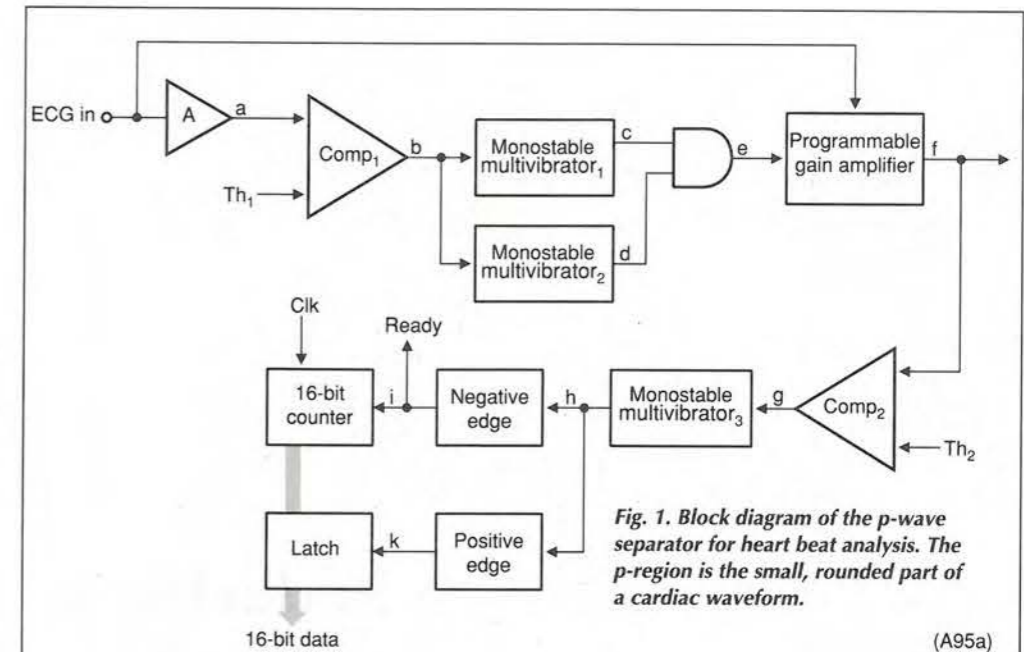

Fig. 1. Block diagram of the p-wave separator for heart beat analysis. The p-region is the small, rounded part of a cardiac waveform.

(A95a)

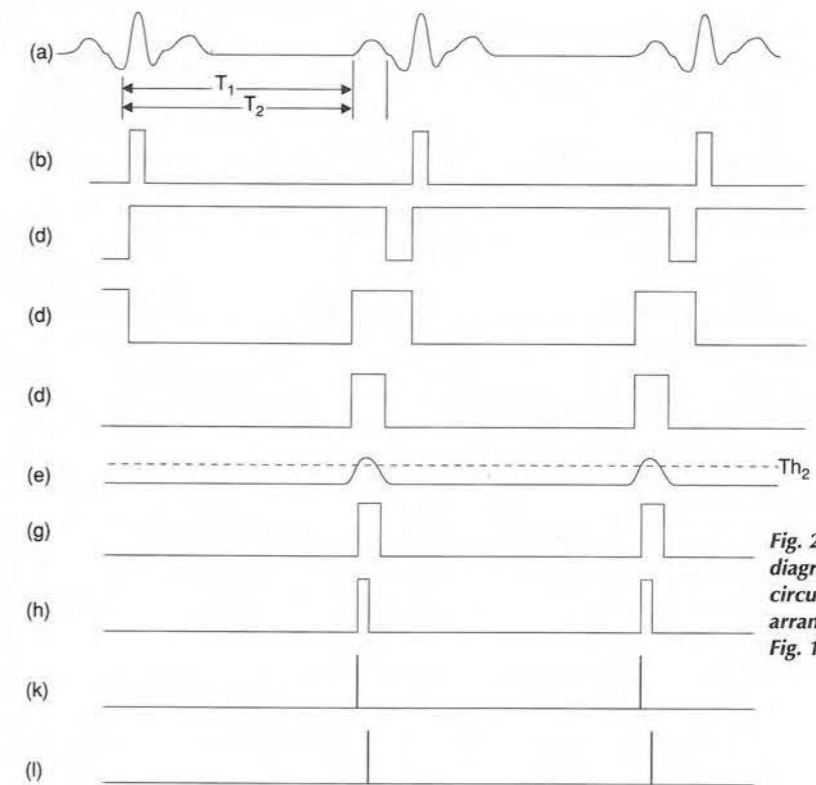

Fig. 2. Timing diagram for circuit arrangement of Fig. 1.

(A95b)

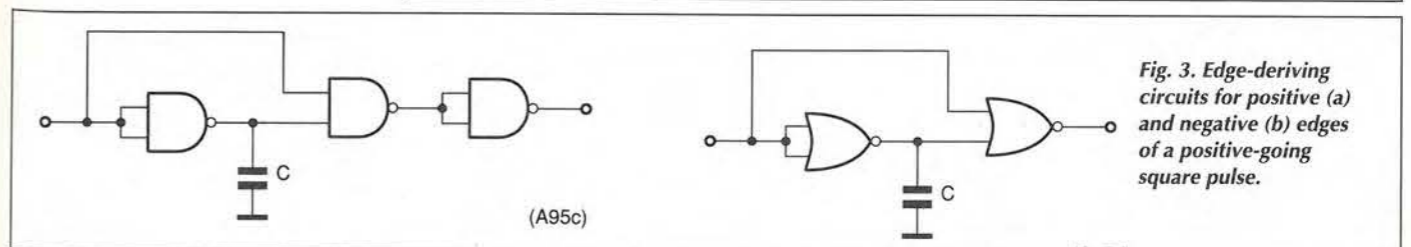

Fig. 3. Edge-deriving circuits for positive (a) and negative (b) edges of a positive-going square pulse.

(A95c)



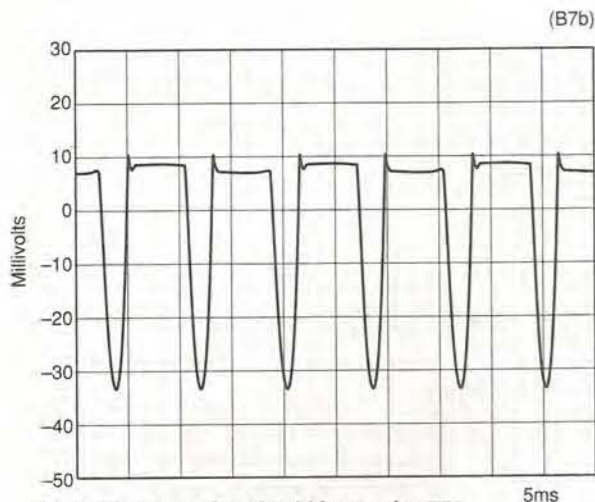

Fig. 2. Charging pulses should be equal at TP2.

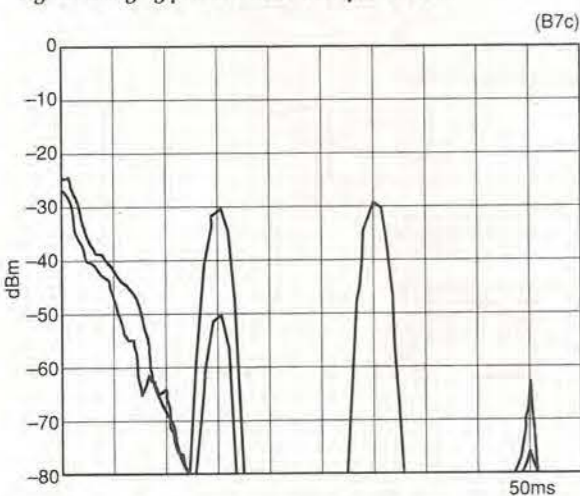

Fig. 3. 20dB improvement in power supply ripple after adjustment of R<sub>2</sub>.

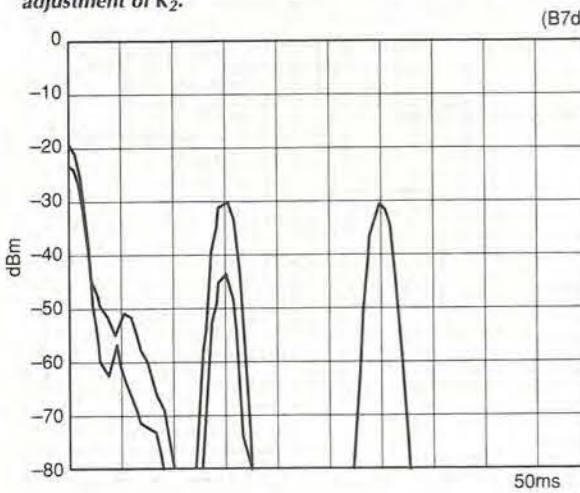

Fig. 4. Change of power frequency ripple when transformer heater leads to a directly-heated rectifier are reversed.

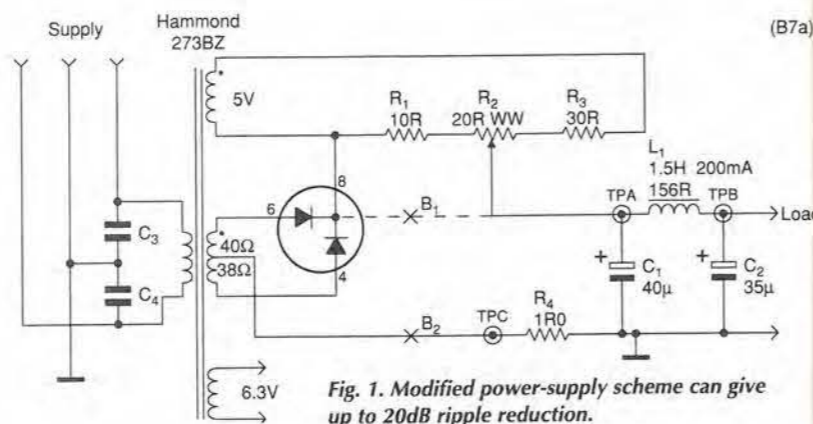

Fig. 1. Modified power-supply scheme can give up to 20dB ripple reduction.

## Reducing power-supply mains-frequency ripple

If you have a centre-tapped mains transformer driving a full-wave rectifier, it is possible that 50/60Hz ripple is greater than it theoretically should be. This modification resolves the problem, producing a ripple reduction of about 20dB at mains frequency and odd harmonics.

**With this modification, high voltages are present.**

Because power transformers are normally wound serially, one side of the high-voltage winding is of higher resistance than the other. Although one expects the ripple to be primarily at even harmonics of the mains frequency, this effect inserts significant ripple at mains frequency and at odd harmonics, since the output filter network, RC or LC, is much less effective at the lower frequency.

The ripple does not occur in full bridge circuits and push-pull amplifiers are relatively invulnerable, but single-ended amplifiers, particularly the triode type, are affected. Depending on loading, between 2/3 to 4/5 of the ripple is applied to the load in a triode power stage and, since speakers have low-frequency resonances, the conditions are right for hum.

My own case is shown in Fig. 1, a power supply for a 1960s audio amplifier, the transformer being a 375V-0-375V model, the windings

of which measure 38 and 40Ω. The 5V winding drives resistors R<sub>1,2,3</sub>, which apply ac in series with the dc from the rectifier in place of the direct connection at B<sub>1</sub>. Varying the potentiometer, which is a wirewound type, alters the polarity and aids or bucks each half of the ht winding.

The only other modification is R<sub>4</sub>, which is included for use during adjustment, which is done by observing current pulses across this resistor at test point C; Fig. 2 shows properly adjusted pulses. If the 6V ac winding is used, the break should be at B<sub>2</sub>. Capacitors C<sub>3,4</sub> must be ceramic types, safety rated for connection the mains.

Both semiconductor and valve rectifiers have been tried, the valve type with varying results, and the same process can be applied to a choke-input filter. The improvement at 60Hz at the output was, in my case, from 75mV to 8.5mV and at 180Hz from 2.5mV to 1mV.

If your power supply has a directly-heated rectifier, there may be no need for all that. Simply reverse the heater leads to get about 15dB improvement. There is a 50:50 chance that they were the wrong way round.

**John L Stewart**  
King City  
Ontario  
Canada  
(B7)

## TRANSFORMERS FOR BALANCED LINES IN HIGH PERFORMANCE AUDIO SYSTEMS



**E A SOWTER LTD**  
PO Box 36 IPSWICH IP1 2EL ENGLAND  
Tel: +44(0)1473 252794  
Fax: +44(0)1473 236188  
E-Mail: sales@sowter.co.uk  
Web: http://www.sowter.co.uk

Design and Manufacture of all types of Audio Transformer using Nickel and Grain Oriented cores

Free catalogue  
Free technical support service  
Popular types from stock

CIRCLE NO. 118 ON REPLY CARD

## COLOMOR (ELECTRONICS) LIMITED

Unit 5, Huffwood Trading Estate, Bookers Road, Billingshurst, West Sussex RH14 9RZ  
Tel: +44 (0) 1403 786559 Fax +44 (0) 1403 786560  
Email: sales@colomor.demon.co.uk

Visit our new web site at: http://www.colomor.demon.co.uk

### OSCILLOSCOPES

TEKTRONIX 7633 with 7A18 7B53A NEW	£250.00
GOULD OS 250 Dual Trace 20 MHz	£100.00
GOULD OS 1100 Dual Trace 30 MHz	£110.00
PHILIPS PM3217 Dual Trace 50 MHz	£300.00
Hp 180D with 1801A 1820 C	£120.00
IWATSU SS-5711 Dual Trace 100 MHz	£300.00

Hp 5248L	£100.00
Hp 5328A UNIVERSAL COUNTER 7633 with 7A18 7B53A	£150.00
Hp 8616A SIGNAL GENERATOR	£250.00
Hp 5354A FREQUENCY COUNTER	£100.00
Hp 3310A FUNCTION GENERATOR	£150.00
Hp 8375A DIGITAL MULTI-METER	P.O.A.
Hp 141T SPEC ANALYZER	£550.00
PRISM 7301 WIDE BAND AMP	£60.00
MARCONI TF 2171 SYNCHRONIZER	£175.00
MARCONI TF 2173 SYNCHRONIZER	£175.00
MARCONI TF 2015 Signal Generator 10 MHz - 520 MHz	£175.00
MARCONI TF 2016 Signal Generator 10 KHz - 120 MHz	£190.00
MARCONI TF 2300 Modulation & Deviation Meter	£50.00
MARCONI TF 2300B Modulation & Deviation Meter	£80.00
MARCONI TF1152 A/1 WATTMETER 50 Ohms 10 & 25W	£25.00
MARCONI TFMicrowave RF Power Meter 3MW or 3W 18 & 12 GHz	£125.00
RACAL DANA 9904 Universal Timer Counter 50 MHz	£45.00
RACAL DANA 9913 Frequency Counter 200 MHz	£50.00
RACAL DANA 9914 Frequency Counter 200 MHz	£60.00
RACAL DANA 9915 Frequency Counter 520 MHz	£80.00
RACAL DANA 9916 Frequency Counter 520 MHz	£100.00
VARTA Nicad Charger Type CC 306C 14 hr timer charge current 0-306c	£40.00

Hp 3.5mm 26.5 GHz ATTENUATOR	£35.00
Hp 33321B Switchable Attenuator 0-70dB in 10dB steps	£100.00
Hp 8761B SPDT RF SWITCH DC-18 GHz	£60.00
Hp 33311B COAXIAL SWITCH DC-18 GHz	£60.00
NARDA 768-20 DC-11 GHz 20W	£60.00
OMNI SPECTRA SMA LEAD WITH CHARTS TO 18 GHz	£20.00
SUNNER SMA 50 Ohm Right Angle 4 Hole Fixing Socket	£1.50
ANDREWS FSJ 450 HELIAX	£3.00 per mtr.
ANDREWS LDF 250	£2.00 per mtr.

### DISCOUNT FOR REELS

Carriage: £10.00 + VAT @ 17.5% to be added to all UK orders.  
Overseas customers please contact sales for carriage costs.

CIRCLE NO. 119 ON REPLY CARD

## CROWNHILL ASSOCIATES LIMITED

The Old Bakery, New Barns Road, Ely Camb. CB4 7PW  
Tel: +44 (0)1353 666709 Fax: +44 (0) 1353 666710

### Low cost professional quality Smart Card Systems

#### CHIPDRIVE EXTERN

Intelligent programmer for Smart Cards using the International Standard T=0 or T=1 protocols also Memory and Secure Memory using I<sup>2</sup>C, 2-wire & 3-wire interfaces  
Supplied with software to read and write to most popular secure smart cards, inc GSM, PAY PHONE and ACCESS CONTROL cards.  
T=0 or T=1 @ 3.579MHz  
RS232 @ 9600 -11500 bps  
Internal Supply/Ni-MH  
Size: 100x70x80 mm Weight 660 Gram  
Supplied with CardServer API for easy development of SmartCard Applications using Visual Basic, Delphi or C++  
Supplied with Sample Memory cards & Secure Smart cards  
CE compliant



#### Chip Drive Intern

3.5" floppy bay version of the CHIPDRIVE. Applications are available to provide SmartCard controlled access of data on Hard drives or "PC-LOCK", to control access to the whole PC Fully Compatible for systems development.



Most popular smart cards are plastic, the size of a credit card, with an embedded microprocessor containing an operating system and erasable non-volatile memory. Physical protection against unauthorized tampering with the card is provided through the following scheme:

The microprocessor and memory are created as a single chip. This insures there are no data paths that can be monitored or probed. This chip is connected to a thin circuit board and encapsulated with an epoxy. The "module" is then glued within a well milled into the plastic card. This prohibits physical access to the microprocessor and provides a more durable medium than magnetic stripe cards.

The microprocessor operates under control of a "built in" program called an operating system. A serial interface - which make it impossible to access the memory directly - is employed to communicate with the card.

An ISO (International Standards

http://www.towitoko.co.uk

http://www.crownhill.co.uk

### TOOLBOX



Driver and application software is available for the CHIPDRIVE family of terminals including the command set DLL for Windows 3.11/95NT, easy to use 16 and 32 Bit DLLs with just one function call to the "CardServer", a powerful Background task which relieves the application programmer from device and card administration.  
Featuring automatic protocol and card type detection. Allowing several applications to access one terminal dependent on the type of card inserted.

Organisation) protocol is used to exchange commands and data with the card.

Finally, Holograms, signature stripes, photos, etc can be applied to card for additional security. And the card can be custom printed with your artwork. Crownhill can supply OPEN ARCHITECTURE cards, that will allow you the end user to create your own operating system, to control access to the EEPROM memory of up to 64Kbits (8Kbytes) in size. Crownhill have off the shelf operating systems for Control access, Electronic purse and Portable Document applications. Others can be written to your specification.

#### SMARTCARDS Available from Stock:

GemPlus, Atmel, Xicor, Siemens, SGS Crownhill and more...  
SLE4442, 4432, 4418, 4428, 4404, AT88SCxx, AT24c01-16.  
GPM103, GFM1K, 2K, 4K, GPM416 Phone Cards, Loyalty Cards

#### THE SMARTEST SOLUTION

Crownhill can offer a broad range of smart cards from just £1.00 and Smart Card sockets for just £1.45 each. PIC Microchip based Smart Cards now available at just £4.50 each... DEVELOP YOUR OWN SMART CARD! Crownhill can supply over 150 different types of IC from more than 12 silicon suppliers, which can all be incorporated into smart card format. Some cards are available from stock, most are manufactured to the customers' specification

CIRCLE NO. 120 ON REPLY CARD



## Low-noise, high input-impedance amplifier

Although this amplifier was developed for use with a guitar pickup, it may be used as a general-purpose circuit where small voltages must be amplified with very low noise and extremely high input impedance.

Input stage consists of a U430 matched jfet pair in a differential arrangement, the output op-amp having feedback to set the gain. Balance requires that  $R_{3,4}$  and  $R_{5,6}$  are equal, voltage gain being given by  $G=g_m R_5$ , where  $g_m$  is the fet transconductance.

Input impedance is equal to  $R_1$  which, with input bias current at 2pA, causes an input voltage of 20µV, negligible compared with the input offset of the jfet pair at 5mV. Bandwidth is 1MHz and is limited by the op-amp. Noise is about 2.5nV/√Hz. The input capacitor may be left out if dc coupling is needed.

**Peter Goodson**  
Bracknell  
Berkshire  
(B16)

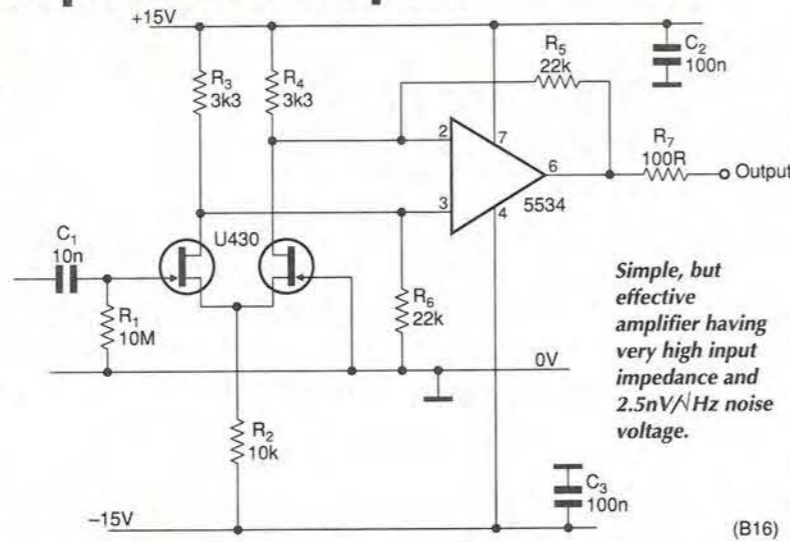

Simple, but effective amplifier having very high input impedance and 2.5nV/√Hz noise voltage.

## Economical testing for digital recorders

Output from DAT, cd and full solid-state recorders, when fed with a single frequency, should be a pure sine wave without distortion, sidebands, harmonics or beats; a single spectral line. If this is not the case, the system is at fault and observing the extraneous spectral components helps identify the faulty stage.

Commonly, two sampling frequencies are in use: 44.1kHz for cds and 48kHz for DAT, the test signal being 11.111kHz and 12.345kHz respectively. These frequencies derive from a 1MHz crystal oscillator by way of a switchable +90 and +81 divider using two 4017s.

Output from the circuit contains a signal within the bandwidth of the recording system and several harmonics outside it,

including one near the Nyquist frequency. After being recorded and replayed, the signal should, theoretically, be sinusoidal, but the anti-aliasing filter, the dsp or the reconstruction filter will not be ideal and will produce additional frequencies. These extra lines in the spectrum can be used to identify the source of the error. Do not overload the input of the recorder, since digital recorders have absolutely no headroom.

Having selected the output frequency, make the level as high as possible, but within the dynamic range, which is, typically, -1dB to -0.5dB. Record this for a few minutes and replay, observing the waveform and spectrum. Additional frequencies shown depend on which input

frequency has been selected and which system fault causes them, as in the Table.

Well adjusted systems with 16-bit accuracy should have a noise floor below -98dB, with no spectral component other than the signal. In practice, tests on various systems, some of them professional equipment costing up to £40000, indicate that all systems suffer from one kind of trouble or another.

Complex music generates a large number of spurious frequencies absent from the signal; it seems likely that this is part of an explanation for 'digital sound'.

**Gerd Schmidt**  
Frankfurt  
Germany  
(B10)

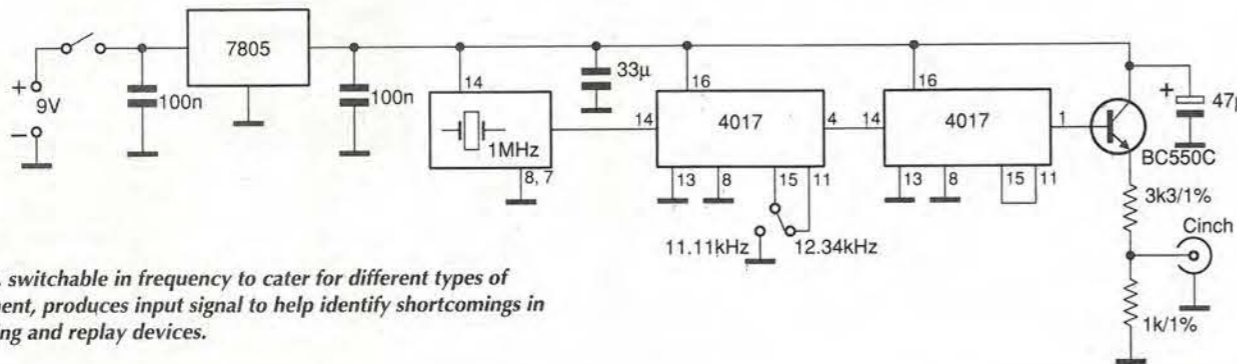

Simple circuit, switchable in frequency to cater for different types of digital equipment, produces input signal to help identify shortcomings in digital recording and replay devices.

### Table. Fault examples.

Taking 44.1kHz, with the 48kHz signal in brackets:

A sampling stage fault, probably anti-aliasing filter, will give a line at, 344Hz (1.383kHz), 10.767kHz (10.963kHz), 11.455kHz (13.728kHz) or 21.878kHz (23.308kHz).

Errors in digital signal processing show at, 32.9989kHz (35.654kHz).

And a faulty reconstruction filter shows up at, 22.222kHz (24.69kHz) or 33.333kHz (37.03kHz).

## LANGREX SUPPLIES LTD

PHONE 0181 684 1166  
DISTRIBUTORS OF ELECTRONIC VALVES  
TUBES AND SEMICONDUCTORS AND I.C.S.  
1 MAYO ROAD ● CROYDON ● SURREY CR0 2QP  
24 HOUR EXPRESS MAIL ORDER SERVICE ON STOCK ITEMS

£ p	KT86 China	10.00	5Z4GT	3.00	6V6G	8.00
AZ31	6.00	KT88 China	6A05	2.00	6V6GT	5.00
CL33	10.00	N78	6AR5	20.00	6X4	3.00
EB8CC	8.50	OA2	6AS7G	7.50	6X5GT	3.00
E180F	3.50	OB2	6AU5GT	4.00	12AT7	3.00
EB10F	20.00	OC3	6AU6	2.00	12AU7	3.50
EABC80	2.00	OD3	6AW8A	4.00	12AX7	5.00
EB91	1.50	PCF80	6B4G	22.00	12AX7A	7.50
EBF80	1.50	PCL82	6B6A	1.50	12AX7W	6.00
EBF89	1.50	PCL85/805	6BE6	1.50	12BA6	2.00
EBL31	15.00	PCL86	6BH6	2.00	12BE6	2.00
ECC33	12.00	PD500	6BQ7A	2.00	12BH7/1	10.00
ECC35	12.00	PL38	6BR7	4.00	12BY7A	7.00
ECC81	3.00	PL81	6BR8	4.00	12DW7	15.00
ECC82	3.50	PL504	6BW6	4.00	12E1	10.00
ECC83	5.00	PL508	6BW7	3.00	13E1	85.00
ECC85	3.50	PL509/519	6BZ6	3.00	572B	85.00
ECC88	6.00	PL802	6C4	2.00	805	45.00
ECC808	15.00	PY500A	6CB6A	3.00	807	7.50
ECF80	1.50	PY800/801	6CD6G	5.00	811A	25.00
ECF85	3.50	QV02-6	6CL6	3.00	812A	55.00
ECH42	3.50	QV03-10	6CG7	7.50	813	27.50
ECH81	3.00	QV03-20A	6CH6	3.00	833A	85.00
ECL82	3.50	QV06-40A	6CW4	6.00	866A	25.00
ECL86	3.50	U19	6DC5	17.50	872A	30.00
ECL800	25.00	UABC80	6DQ6B	10.00	931A	25.00
EF37A	3.50	UCL42	6FG6	6.00	2050A	12.50
EF39	2.75	UCL82	6FQ7	7.50	5751	6.00
EF40	4.00	UCL83	6GK6	4.00	5763	6.00
EF86	10.00	UF89	6JS5	6.00	5814A	5.00
EF91	2.00	UL41	6JSM	4.00	5842	12.00
EF183/4	2.00	UL84	6J7	3.00	6072A	6.00
EL33	15.00	UY41	6JB6A	27.50	6080	6.00
EL34	8.00	UY85	6JEC	27.50	6146B	15.00
EL34G	6.00	VR105/30	6JS8C	27.50	6201	8.50
EL36	5.00	VR150/30	6KGT	4.00	6336A	35.00
EL41	3.50	VR151	6L5G	15.00	6550A	25.00
EL84	2.25	Z803U	6L6C	15.00	6833B	15.00
EL95	2.00	2D21	6LWGB	10.00	7025	7.50
EL360	15.00	3B28	6Q7	3.00	7027A	25.00
EL509/519	12.00	4CX250B	6SA7	3.00	7199	15.00
EM34	15.00	5R4GY	6SC7	3.00	7360	25.00
EM81/47	4.00	5U4G	6SG7	3.00	7581A	15.00
EN91	7.50	5U4GB	6SJ7	3.00	7586	20.00
EZ80/81	3.50	5V4G	6SK7	3.00	7587	20.00
GZ32	8.50	5Y3GT	6SL7GT	5.00		
GZ33/37	6.00	5Z3	6SN7GT	5.00		
KT61	15.00	5Z4G	6U8A	1.50		

OPEN TO CALLERS MON-FRI 9AM-4PM. CLOSED SATURDAY

This is a selection from our stock of over 6000 types. Please enquire for types not listed. Obsolete items are our speciality. Valves are new mainly original British or American brands. Terms CWO/min order £10 for credit cards. P&P 1-3 valves £2.00, 4-6 valves £3.00. Add 17.5% VAT to total including P&P.

WISA MasterCard

CIRCLE NO. 121 ON REPLY CARD

## FGM-X Magnetic Field Sensors

High Sensitivity ± 50 microtesla range  
+ 5 volt supply

Robust 5 volt rectangular pulse O/P  
whose period is directly proportional  
to field strength.

### Typical applications:

Compass, field nulling/Gaussmeter applications. Conventional magnetometry, earth field magnetometry, ferrous metal detectors, internal vehicle re-orientation alarm sensors, external vehicle or ship passage sensors, wreck-finders, non-contact current sensing or measurement, conveyor belt sensors or counters and in conjunction with small permanent magnets, movement and proximity sensors and ferrous impurity detectors for non-magnetic alloys.

For data sheets and application notes contact:

**Speake & Co Ltd**  
Elvicta Estate, Crickhowell, Powys NP8 1DF, U.K.  
Tel: 01873 811281/810302 Fax: 01873 810958  
Int Tel: ++44 1873 811281 Int Fax: ++44 1873 810958

CIRCLE NO. 122 ON REPLY CARD

## 'Pico's PC Converters monitor and record temperature and humidity'.

### EnviroMon Temperature / Humidity Logger & Alarm System

EnviroMon has many applications in:  
food processing - storage and distribution, energy management - waste energy, heating and processing, agriculture - monitoring humidity in greenhouses, and in hospitals - accurate monitoring of temperature sensitive items.



- ▼ Monitors up to 30 channels of temperature over a 400 m. distance.
- ▼ -55 to 100°C temperature range (typical accuracy ±0.2°C).
- ▼ Data can be downloaded to PC.

EnviroMon Starter Kit from **£393.00**  
3 temperature Sensors on 5m lead, 3 channel Converter, EnviroMon Logger, cables & fittings. Expandable at any time for around £50 / channel



### TC-08 8 channel Thermocouple to PC Converter

Simple to use thermocouple to PC interface.  
▼ Connects to serial port - no power supply required.  
▼ Supplied with PicoLog data logging software.  
▼ Resolution 0.1°C.

**TC-08 £199.00**

Supplied with serial cable and adaptor. Calibration certificate £25.00. Thermocouple probes available.

### TH-03 3 channel Thermistor to PC Converter

▼ Connects to serial port - no power supply required.  
▼ PicoLog data logging software.  
▼ -55 to 105°C temperature range  
▼ Resolution 0.01°C.

**TH-03 £79.00**

Supplied with serial cable and adaptor. Thermistor sensors available.

Call for free demo disk or download our web site:  
<http://www.picotech.com>

All prices exclusive of VAT.

Broadway House, 149-151 St Neots Rd, Hardwick, Cambridge. CB3 7QJ UK  
Tel: (0)1954 211716 Fax: (0)1954 211880  
E-mail: post@picotech.co.uk

CIRCLE NO. 123 ON REPLY CARD



## Quietening switched-mode power supply rails

Ripple and spikes from a switched-mode power supply can exceed the noise margin of logic gate inputs, make monostable flip-flops oscillate or misfire and possibly cause embarrassment in phase-locked loops. Low-impedance capacitors across the rails may effect a cure, but some form of inductive filter is often needed, although it must be damped to avoid making matters worse. This circuit, shown in Fig. 1a), provides an economical solution.

Inductance takes the form of a MMG-Neosid ferrite window core with a single wire through the two holes; capacitors are one good 220µF electrolytic and a number of ceramic types, which may be distributed around the board. This arrangement avoids excessive inductance and large capacitors,

which would also be inductive.

Used with a run-of-the-mill 5V, 2A supply, the filter reduced ripple and spikes from 100mVpk-pk to 7mVpk-pk. Figure 1b) illustrates the method testing for the effect of other sources of trouble such as clock circuits; a square-wave generator producing a 5V output from 50Ω couples ±50mA into the 5V rail. The worst effect was 20mVpk-pk at 800kHz, with another of about the same amplitude at 20MHz, although the power-supply's feedback loop bandwidth is 5kHz, which makes for sags and overshoots.

If the circuit being supplied has its own ground connection, the arrangement of Fig. 1c) may be used, this having the advantage of some common-mode rejection. With a multi-output power supply, where all rails share a common 0V, it may

be necessary to bring the 0V directly and use heavy cable for the 5V, common-mode connecting to the others. There is no easy method of overcoming dc errors without using properly isolated outputs.

Spikes have been found to cause more trouble than ripple and it is essential to attenuate anything that looks 'sharp'; and this also means that spikes coming back from the load must be decoupled by low-impedance capacitors. Aluminium types, such as the Rubycon TWSS and, rather better, the same company's YXF are good, the technique having improved in recent times, while the Sanyo Oscon is even better; AVX MicroChip tantalums are very good.

CJD Catto  
Cambridge  
(B9)

Fig. 1. Single turn on a ferrite window core, together with the right kind of capacitor, reduces ripple and noise from switchers by over 90%. At a) is the filter and b) shows how to test the power source for noise coming from the load. For circuit boards having their own ground connection, use the arrangement at c).

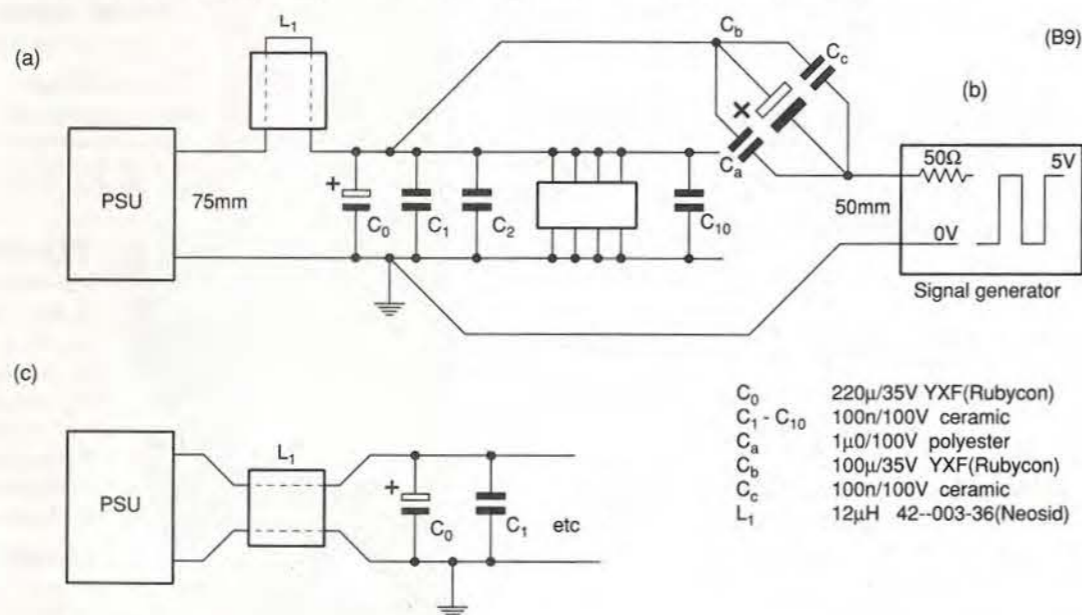

## Wide-band, dc-isolated amplifier

In applications such as grounded-cathode photomultiplication, or scanning electron microscopy of dc-biased samples, it is necessary to use an isolation amplifier; wide bandwidth is also sometimes needed and is not often found in such circuits. This design is useful when ac common-mode potentials are not involved and it provides a rise time of less than 100ns.

Input splits into two paths: an optically isolated amplifier, A<sub>1,2</sub> and the optocoupler, and an ac coupling via C<sub>2</sub>, both driving A<sub>3</sub>.

By virtue of the ac coupling, provided that the time constant R<sub>6</sub>C<sub>3</sub> equals R<sub>7</sub>C<sub>2</sub> at 20µs here, frequency response is flat and limited by the bandwidth of A<sub>3</sub>, not by that of the optically coupled section.

Negative feedback using one diode in the IL300 eliminates non-linearity in the optoisolator, and R<sub>3,5</sub> allow bipolar input. Gain of the low-frequency path into the inverting input of the output amplifier is unity and that of the ac-coupled path is 2. Since R<sub>6</sub>=2R<sub>2</sub>,

overall gain of the If path is 2. Capacitors C<sub>1,4</sub> preserve stability.

This is not a true isolation amplifier and the floating input and grounded output common rails must be well decoupled, in this case by C<sub>5</sub>. If an unstabilised power supply is used - power connections not shown here - R<sub>3,5</sub> should be replaced by current sources. Overall frequency response may be extended to over 50MHz by the use of a faster op-amp for A<sub>3</sub>; voltage op-amps should be used unless R<sub>1,7</sub> are

## Interface between a 4-by-4 keypad and one microcomputer pin

Used with a microcomputer having an i/o pin that may be shorted to ground while in the high state, such as one of the 8051 family, this circuit enables a 4-by-4 keypad to use only that pin, instead of the four or five normally needed.

Neglecting, for the moment, the effect of R<sub>9</sub>, current through R<sub>10</sub> is small. Shorting Col<sub>1</sub> and Row<sub>1</sub> via the keypad, Q<sub>1</sub> being low and Q<sub>5</sub> high, causes current to flow from +5V through R<sub>1</sub>, D<sub>5</sub> and D<sub>1</sub> through R<sub>10</sub>, the consequent voltage drop being detected by comparator A<sub>4</sub>.

Most states of the counter give either no path for the current to R<sub>10</sub> or several but, for every switch position, there is one counter state giving an unambiguous indication of the switch state. For example, if Col<sub>1</sub> and Row<sub>1</sub> are shorted by the keypad, the counter code is 00011110 and for Col<sub>2</sub> and Row<sub>1</sub>, 00101110 etc. The process of testing a switch therefore requires the computer to advance the counter to the desired count and to monitor A<sub>4</sub> output. LM339 op-amps are open-circuit comparators; when on, the output is a short to ground and when off, open-circuit.

Initial conditions are such that point X<sub>1</sub> is held low by the computer for 100µs or more, A<sub>3</sub> has switched off and C<sub>2</sub> is charging to reset the counter. Current through R<sub>9</sub> drops a small voltage across R<sub>10</sub> and the

output of A<sub>2</sub> and therefore the negative input of A<sub>4</sub> are grounded and A<sub>4</sub> is off.

When the computer takes X<sub>1</sub> high, A<sub>1</sub> discharges C<sub>1</sub>, A<sub>2</sub> goes high and A<sub>4</sub> pulls X<sub>1</sub> low again. Switching delays allow C<sub>1</sub> to discharge completely so that when A<sub>4</sub> switches A<sub>1</sub> off, it takes about 10µs for the voltage across C<sub>1</sub> to switch A<sub>2</sub> high again. For a count state and switch position causing the extra current to flow in R<sub>10</sub>, A<sub>4</sub> does not switch on and X<sub>1</sub> stays high.

After driving X<sub>1</sub> high, the computer monitors it to detect the presense or absence of current through the keypad and then forces X<sub>1</sub> low again,

notwithstanding the state of A<sub>4</sub>. After 14µs, the trailing edge of the pulse at A<sub>2</sub> has incremented the counter, A<sub>4</sub> has switched off and the computer drives X<sub>1</sub> high to start the whole thing again until the counter holds the desired count for the switch under test.

SJ Kearley  
Hoylake  
Wirral Merseyside

**ADC42  
WINNER**

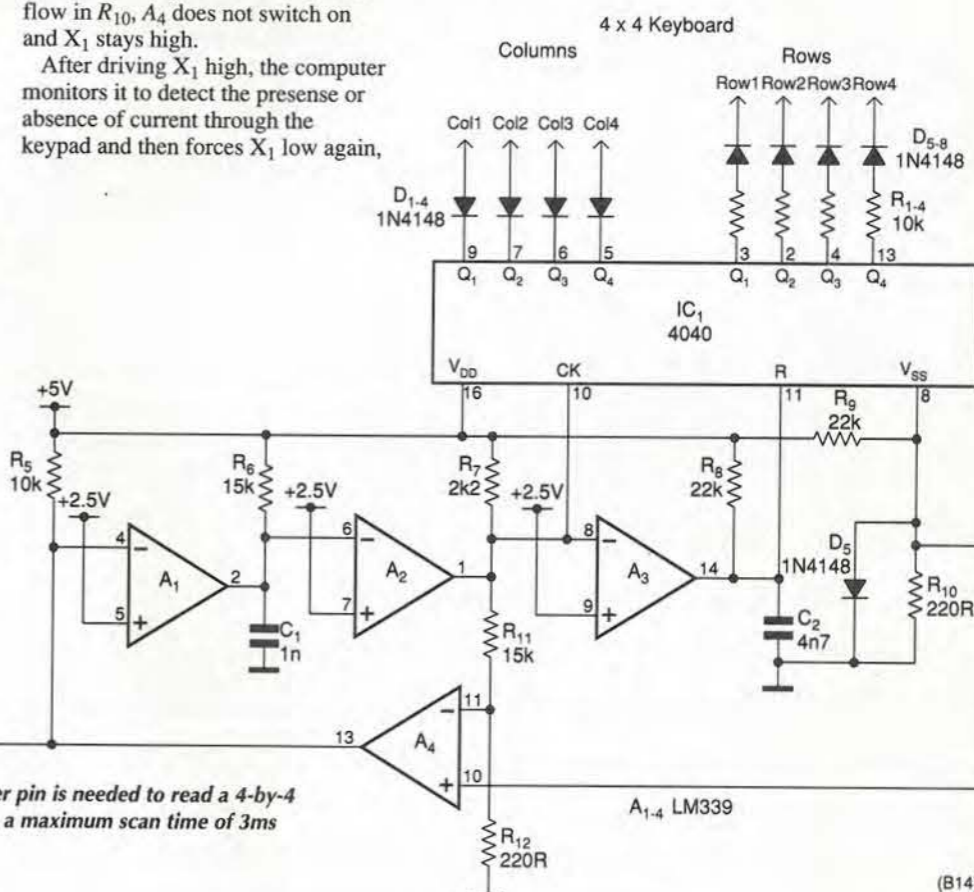

Only a single input/output microcomputer pin is needed to read a 4-by-4 keypad (or up to 6-by-6, if required) with a maximum scan time of 3ms (42ms for 6-by-6).

under 100Ω and both the values and voltage ratings of C<sub>2,5</sub> are increased. Minor adjustments in crossover frequency may be effected by replacing C<sub>3</sub> with 100pF across a 20pF trimmer; crossover time constant of 20µs should not be reduced to become comparable with the optocoupler time constant of about 1.5µs.

B Vojnovic and RG Newman  
Gray Laboratory  
Cancer Research Trust  
Mount Vernon Hospital  
Northwood  
Middlesex  
(B11)

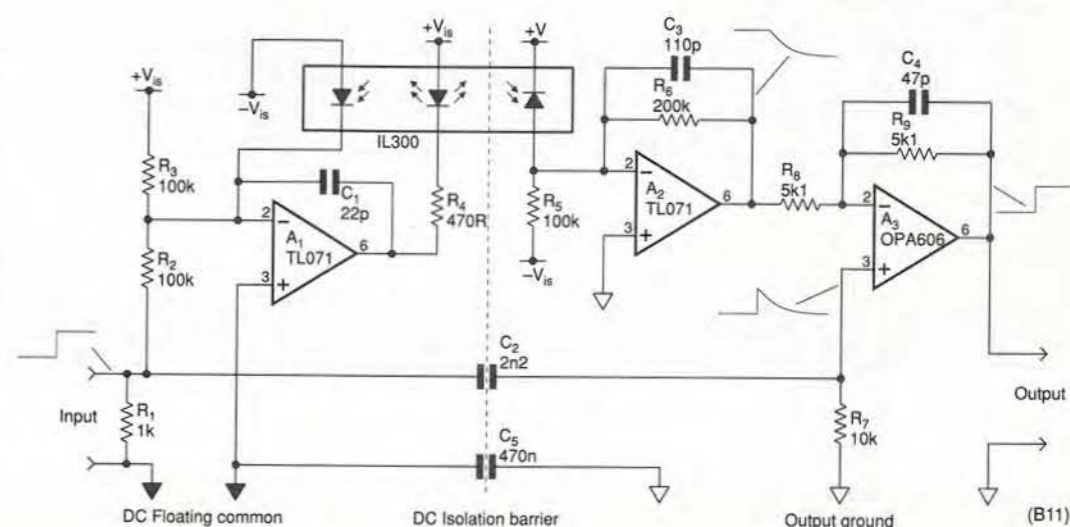



# electronics WEEKLY

## HyperACTIVE

CONNECT WITH THE UK'S

NO. 1 READ FOR ELECTRONICS

PROFESSIONALS ON THE

INTERNET

Electronics Weekly HyperActive is more than just a magazine on the Web. Check out the site and you'll see why thousands of electronics professionals around the world regularly log onto [www.electronicweek.co.uk/](http://www.electronicweek.co.uk/)

For **News** HyperActive's Daily News Service brings you the latest news in the industry - as it breaks. For **Jobs** HyperActive has the largest and most varied collection of jobs available in the electronics market. Now we bring you the improved **Jobs and Careers** service with a whole range of new and exciting features.

All this plus, the **latest technology**, market information, toolkit's, a searchable archive, and loads more....

Don't miss out.

Point your browser at <http://www.electronicweek.co.uk/> register now (it's free)

SPONSORED BY



ADVERTISER INFORMATION: 0181 652 3639 OR E-MAIL: [richardnapier@rbi.co.uk](mailto:richardnapier@rbi.co.uk)

### Improved-accuracy current mirror

Current mirrors of the form shown in Fig. 1 achieves increased accuracy by virtue of the emitter follower to reduce input base current. Assuming that all three  $\beta$ s are equal,

$$A = \frac{1}{1 + \frac{2}{\beta(\beta + 1)}}$$

To improve bandwidth,  $Tr_1$  may be biased by an emitter resistor which, unfortunately, reduces mirror accuracy by the increased base current.

To regain accuracy, the circuit of Fig. 2

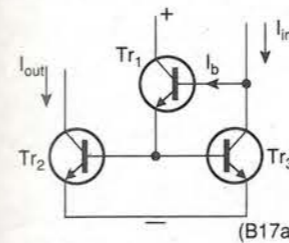

Fig. 1. Emitter follower in this current mirror improves bandwidth, but increased base current does nothing for accuracy.

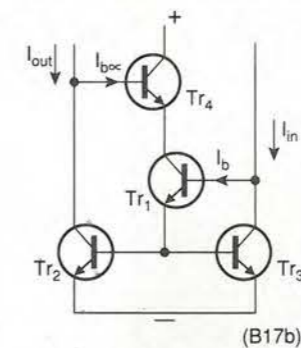

Fig. 2. Further base current added to output restores accuracy while retaining improved bandwidth.

offers an alternative approach by deriving an extra base current and adding it to the output. Again, all  $\beta$ s are equal and gain is now,

$$A = \frac{1 + \frac{2}{(\beta + 1)^2}}{1 + \frac{2}{\beta(\beta + 1)}}$$

Adding  $Tr_4$  does have the effect of slightly lowering output impedance, but the improved accuracy and bandwidth normally outweigh the effect.

Figure 3 shows the final circuit, in which  $R_1$  helps to reduce errors caused by offset voltage and  $R_2$  sets the quiescent current in  $Tr_{1,4}$ . Reducing the value of  $R_2$  does not affect the accuracy significantly, due to the effect of  $Tr_4$ .

**I Szymanski**  
Stamford  
Lincolnshire

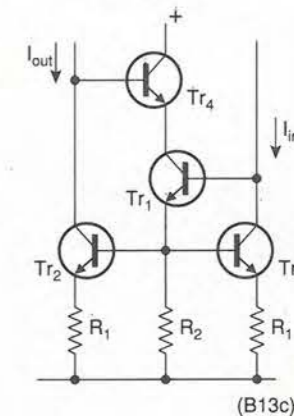

Fig. 3. Practical circuit of the wider bandwidth current mirror with uncompromised accuracy.

### Longer-life led flasher

This 1.5V high-efficiency led flasher is an astable multivibrator with voltage doubler. The two transistor pairs are wired in Darlington mode to increase gain and reduce current consumption.

Values of  $C_1$  and  $C_2$  can be changed to adjust the flashing rate. The ultra-bright led is obtainable from RS Components and Farnell Electronics. Ordinary leds can be used, but the flashing intensity is very much reduced since the circuit is trimmed for minimum current consumption.

An ordinary 1N4148 type diode can be used instead of the 1N5819 schottky-barrier diode but led intensity will be reduced due to the higher voltage drop. Idle current of the circuit is 0.2mA and with the led on, the current goes up to 0.3mA. With such a low current consumption, a 1.5V cell lasts a long time.

The popular LM3909 led flasher from National Semiconductor idles at typical 0.55mA and with the led active it drains 0.75mA. According to National's handbook the 3909 will run for around 3 months continuously on an ordinary AA sized cell or for around 6 months on an alkaline type cell.

The circuit shown here should give you twice as much battery life.

**Michael Ong Yong Kin**  
City Beach  
Australia

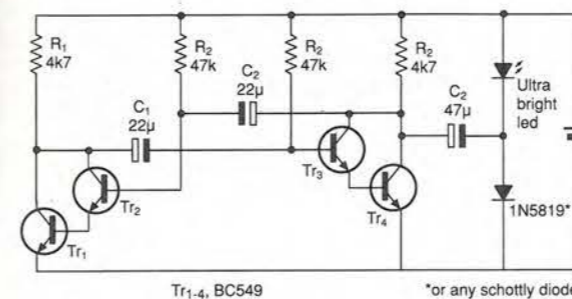

Comprising a multivibrator followed by a voltage doubler, this led flasher should run for up to a year on one alkaline AA cell.

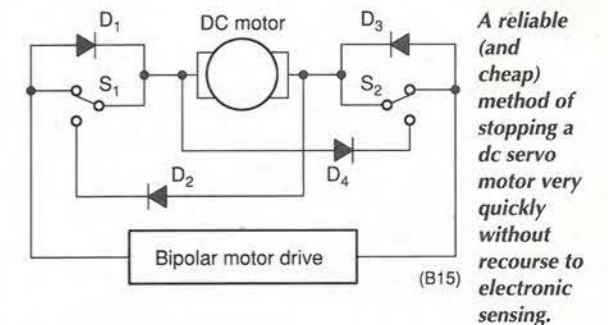

A reliable (and cheap) method of stopping a dc servo motor very quickly without recourse to electronic sensing.

### Rapid stop for dc motors

When used in servos, dc motors usually need travel limit switches. This circuit arrangement stops a motor quickly when the switch is tripped.

When the servo reaches a limit, the bipolar drive circuit should be able to reverse the motor;  $D_{1,3}$  across the limit switches perform this function.

Dc motors stop much more quickly if a short circuit is placed across the terminals, since the motor then behaves as a generator. Diodes  $D_{2,4}$  provide a virtual short circuit in the direction in which the motor is moving when the limit is reached. This process is particularly suitable when moving high-inertia loads and does not rely on any exotic sensing devices; it is, therefore, more reliable when driving critical loads. It appears simple and somewhat obvious, but we have not seen it published before.

Limit switches and diodes must be suitably rated.

**B Vojnovic and RG Newman**  
Gray Laboratory Cancer Research Trust  
Mount Vernon Hospital  
Northwood  
Middlesex  
(B15)





# PLUG IN AND MEASURE

8-12 bit  
200kHz-50MHz  
100mVolt-1200Volt

STORAGE OSCILLOSCOPE  
SPECTRUM ANALYZER  
VOLTMETER  
TRANSIENT RECORDER



## TiePie introduces the HANDYSCOPE 2 A powerful 12 bit virtual measuring instrument for the PC

The HANDYSCOPE 2, connected to the parallel printer port of the PC and controlled by very user friendly software under Windows or DOS, gives everybody the possibility to measure within a few minutes. The philosophy of the HANDYSCOPE 2 is "PLUG IN AND MEASURE".

Because of the good hardware specs (two channels, 12 bit, 200 kHz sampling on both channels simultaneously, 32 KWord memory, 0.1 to 80 volt full scale, 0.2% absolute accuracy, software controlled AC/DC switch) and the very complete software (oscilloscope, voltmeter, transient recorder and spectrum analyzer) the HANDYSCOPE 2 is the best PC controlled measuring instrument in its category.

The four integrated virtual instruments give lots of possibilities for performing good measurements and making clear documentation. The software for the HANDYSCOPE 2 is suitable for Windows 3.1 and Windows 95. There is also software available for DOS 3.1 and higher.

A key point of the Windows software is the quick and easy control of the instruments. This is done by using:  
- the speed button bar Gives direct access to most settings  
- the mouse. Place the cursor on an object and press the right mouse button for the corresponding settings menu

- menus. All settings can be changed using the menus.

Some quick examples  
The voltage axis can be set using a drag and drop principle. Both the gain and the position can be changed in an easy way. The time axis is controlled using a scalable scroll bar. With this scroll bar the measured signal (10 to 32K samples) can be zoomed live in and out.

The pre and post trigger moment is displayed graphically and can be adjusted by means of the mouse. For triggering a graphical WYSIWYG trigger symbol is available. This symbol indicates the trigger mode, slope and level. These can be adjusted with the mouse.

The oscilloscope has an AUTO DISK function with which unexpected disturbances can be captured. When the instrument is set up for the disturbance, the AUTO DISK function can be started. Each time the disturbance occurs, it is measured and the measured data is stored on disk. When pre samples are selected, both samples before and after the moment of disturbance are stored.

The spectrum analyzer is capable to calculate an 8K spectrum and disposes of 6 window functions. Because of this higher harmonics can be measured well (e.g. for power line analysis and audio analysis).

The voltmeter has 6 fully configurable displays. 11 different values can be measured and these values can be displayed in 16 different ways. This results in an easy way of reading the requested values. Besides this, for each display a bar graph is available.

When slowly changing events (like temperature or pressure) have to be measured, the transient recorder is the solution. The time between two samples can be set from 0.01 sec to 500 sec, so it is easy to measure events that last up to almost 200 days.

The extensive possibilities of the cursors in the oscilloscope, the transient recorder and the spectrum analyzer can be used to analyze the measured signal. Besides the standard measurements, also True RMS, Peak-Peak, Mean, Max and Min values of the measured signal are available.

To document the measured signal three features is provided for. For common documentation three lines of text are available. These lines are printed on every print out. They can be used e.g. for the company name and address. For measurement specific documentation 240 characters text can be added to the measurement. Also "text balloons" are available, which can be placed within the measurement. These balloons can be configured to your own demands.

For printing both black and white printers and color printers are supported. Exporting data can be done in ASCII (SCV) so the data can be read in a

spreadsheet program. All instrument settings are stored in a SET file. By reading a SET file, the instrument is configured completely and measuring can start at once. Each data file is accompanied by a settings file. The data file contains the measured values (ASCII or binary) and the settings file contains the settings of the instrument. The settings file is in ASCII and can be read easily by other programs.

Other TiePie measuring instruments are HS508 (50MHz-8bit), TP112 (1MHz-12bit), TP208 (20MHz-8bit) and TP508 (50MHz-8bit).

Convince yourself and download the demo software from our web page: <http://www.tiepie.nl>. When you have questions and / or remarks, contact us via e-mail: [support@tiepie.nl](mailto:support@tiepie.nl).

**Total Package**  
The HANDYSCOPE 2 is delivered with two 1.1/1.10 switchable oscilloscope probe's, a user manual, Windows and DOS software. The price of the HANDYSCOPE 2 is £299.00 excl. VAT.

TiePie engineering (UK), 28 Stephenson Road, Industrial Estate, St Ives, Cambridgeshire, PE17 4WJ, UK.  
Tel: 01480-460028, Fax: 01480-460340

TiePie engineering (NL)  
Koperslagersstraat 37  
8601 WL SNEEK  
The Netherlands  
Tel: +31 515 415 416  
Fax: +31 515 418 819

# A perfect variable oscillator?

Think of a sine wave, distort it to stabilise the amplitude, take away the harmonics you first thought of, and the answer's a pure sine wave. Not quite that straightforward, but that is roughly what Ian Hickman's latest invention amounts to.

This design more or less materialised by itself – perhaps harmonic serendipity describes it. Low distortion audio frequency oscillators have always held a fascination for me. Several designs have appeared in these pages over the years. Some, like the one described in reference 1, offer a modest performance – around 0.07% THD – while the configuration described in reference 2 improves on this by a factor of 20 or more.

Many low-distortion audio oscillator designs, like the one in reference 3, use a thermistor such as the famous R53, or the R54, for amplitude stabilisation. Though effective, this has certain disadvantages, one of which is the high cost of the device.

The main disadvantage though is a rise in third-harmonic distortion at frequencies below 100Hz, becoming quite marked at 20Hz. This is due to the period of the waveform beginning to approach the thermal time-constant of the thermistor, so that the element tends to cool between each half cycle of the waveform, as it passes through zero voltage.

With this in mind, some years ago I designed a 20Hz-20kHz audio oscillator<sup>4</sup> using diodes to stabilise the amplitude in place of the expensive R53. The advantage here is that the limiting action is totally independent of frequency.

At 0.04% total harmonic distortion plus noise over the whole audio frequency range, its performance was good, bearing in mind the low component cost. But in another application<sup>5</sup> even the diodes were dispensed with. Here, the oscillator consisted of a frequency-selective amplifier whose gain was allowed to reach infinity. The relationship between oscillators and selective amplifiers was discussed in reference 6 which, though predating op-amps, nevertheless contains some interesting ideas.

## Another look at the problem

Being now equipped with an HP3580A audio frequency spectrum analyser, I decided it was time to take another look at just how good a low a distortion oscillator could be designed, without recourse to a thermistor for amplitude stabilisation.

As an exercise in making a silk purse out of a sow's ear, that standard low-cost standby of FET input op-amps, the TL084 was selected. I started with the circuit of Fig. 1, which, apart from the frequency, is the same basic circuit as in reference 5. This circuit produces an output at approximately 1kHz, the peak to peak amplitude just reaching to the supply rails.

Output spectrum is shown in the upper trace of Fig. 2. This shows the measured at the output of the second integrator, deliberately plotted with rather a wide IF bandwidth. The

largest harmonic is the third, being 63dB down on the fundamental or 0.07%. Other harmonics are about 70dB or more down.

Amplitude stabilisation took the form of reducing loop gain at the fundamental component, due to the output hitting the supply rails. In theory, the loop phase shift is exactly 180°, corresponding to a circuit *Q* of infinity; in practice, the phase shift will be a smidgeon more, due to the inevitable residual phase lag in the integrators, even though this is very small at 1kHz.

The output waveforms of all three op-amps in the circuit were substantially similar. All were limiting gently, to slightly different degrees. The obvious next step, therefore, was to confine the limiting to the first op-amp, so that the harmonic distortion products caused by the limiting were attenuated by the the 6dB/octave roll-off of each of the two following integrators.

This was achieved by raising the gain of the first op-amp, so that the amplitude at its output – the high-pass node of the

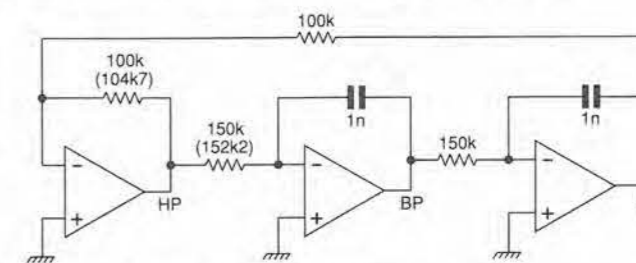

Fig. 1. Simple low distortion sine wave oscillator

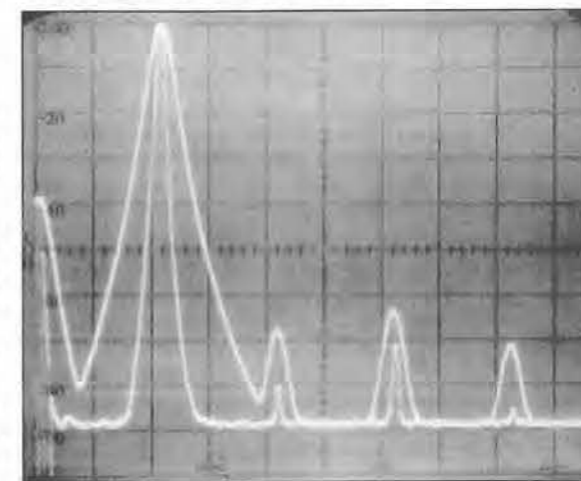

Fig. 2. Upper trace, output of the circuit of Fig. 1. Span 0-5kHz, 100Hz resolution (IF) bandwidth, video (post detection) filter off. Lower trace, as above, but with component values in brackets, resolution bandwidth 30Hz.











# Born again

**Richard Ball reports on how LM300 family op-amps - which are now a quarter of a century old - have been relaunched with a familiar feel but a new set of specs.**

How many op-amps can you get from a six-inch wafer? In National Semiconductor's case, with its LMV300 family, then the answer is an incredible 80000.

National claims it has re-invented the op-amp. The truth is less dramatic, but is certainly significant.

The LMV321, a single op-amp, is available in the world's smallest package - the SC70-5. The five-pin device measures just 2mm on each side.

By summer, the company expects to have a chip scale package, with solder bumps placed directly over the pads on the device. But placing such a device may prove difficult with the die being only 0.43mm along a side.

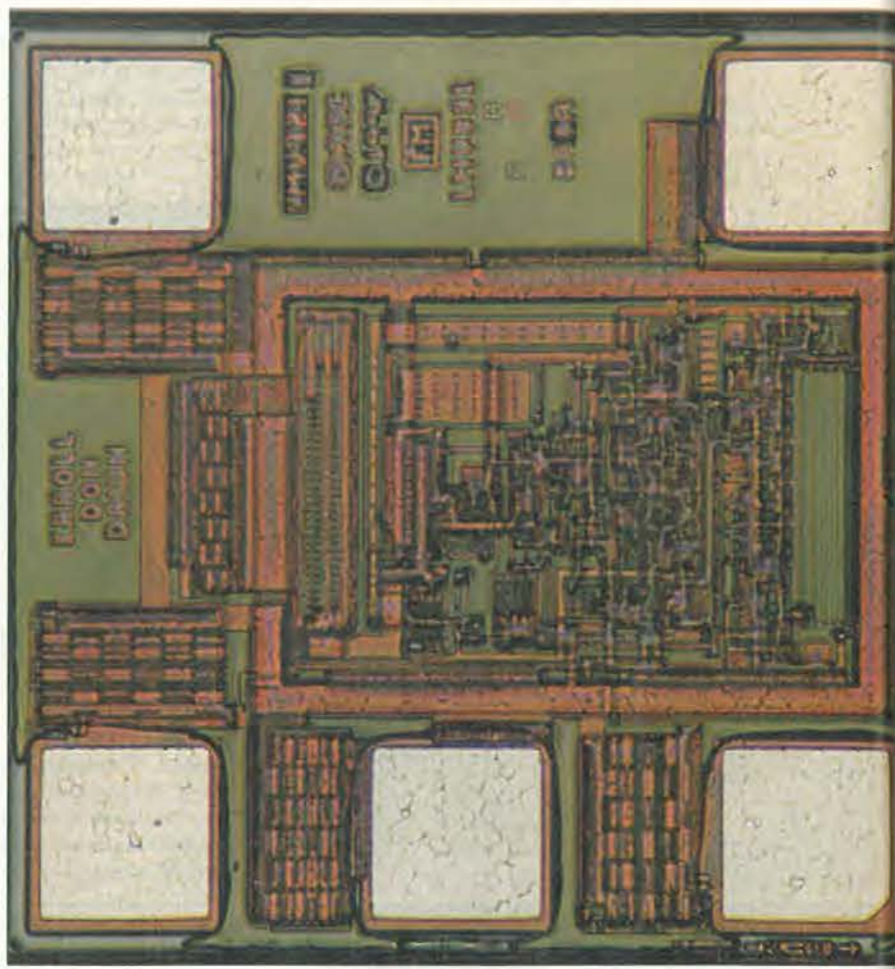

A quarter of a century after its introduction, the company has redesigned the LM300 family of op-amps using a relatively advanced 0.8µm BiCMOS manufacturing process. For designers of modern equipment, the most important outcome is that supply voltage now ranges from 2.7 to 5.5V. Other

In order to get 80000 die from a wafer, National reduced the size of the pads from four to three mils (75µm). The scribe street - the gap between each die removed when the wafer is cut with a diamond saw - was also reduced to 50µm. National got its supplier to redesign the saw to get this narrow cut.

parameters have been improved, and because of the huge numbers of die per wafer, cost is actually reduced.

Cyrille Claustres, National's European marketing manager, explained the company's reasons for the redesign. "Many op-amps were introduced up to 25 years ago. They cannot meet today's voltage and packaging requirements," he said.

Devices that can do the job are available, but as Claustres said: "Specialised low power, small products cannot meet the requirement of low cost."

The redesigned family includes the LM324, arguably the most popular device used today.

Continued over...

NEW STOCK		100KHz-1.3GHz £2,300.00	
Racal 9087	Syston Donner	1702	£600.00
Tek 504	Tek 504	0.001-240MHz	£350.00
Tek F501A	2MHz Function		£250.00
Wavelek 1080	1-100MHz Sweeper		£300.00
Wavelek 157	Programmable Waveform		£150.00
Wavelek 159	Waveform Generator 1Hz-3MHz		£300.00
Wavelek 171	Synthesizer/Function		£400.00
Wavelek 185	Sweeper/Function 0-5MHz		£350.00
Wavelek 2001	1-140MHz		£300.00
Wavelek 907A	7-12.4GHz		£900.00
Wiltron	6100+6223B	Sweeper 4 12.4GHz	£500.00
<b>PLOTTERS/RECORDERS</b>			
HP	Draft Master RX		£500.00
HP Colour Pro			£45.00
HP Draft Pro-DXL	7575A		£250.00
HP475A	Plotter RS232		£150.00
HP7550A	Plotter		£250.00
Racal Recorders	40S & 70S	from £200.00	
Roland	X-Y Plotter DXY-1300		£120.00
<b>AERIAL FACILITIES EQUIPMENT:</b>			
<b>Receiver Splitter Amplifier</b>			
<b>Type RSA-460-4M</b>			
<b>Price: £250.00</b>			
<b>Bandpass Duplexer,</b>			
<b>Type BPD-453-460-6N</b>			
<b>Price: £300.00</b>			
<b>Transmitter Cavity Resonator,</b>			
<b>Type SC-450-2N</b>			
<b>Price: £190.00</b>			
<b>Transmitter Cavity Resonator</b>			
<b>Type SG-450-2N c/w DT-453-2W</b>			
<b>Price: £190.00</b>			
<b>DATA/TELECOMS</b>			
Acronix	MS334A PCM Error Detector		£120.00
BT (Fulcrum)	T1620 Network Transmission Performance Analyzer		£500.00
Gushman	CE24 FX Selective Level Meter		£400.00
Databab DL1000	Programmable Transient Recorder		£250.00
GM Elm EPR31	PCM Signalling Recorder		£5,000.00
HP1352A	Graphics Translator		£200.00
HP1631D	Logic Analyzer		£650.00
HP3336A	Synthesizer/Level Generator		£1,300.00
HP3497A	Data Acquisition/Control Unit		£400.00
HP3586B	Selective Meter	From £850.00	
HP3717A	70MHz Modulator/Demodulator		£200.00
HP3720A	HP-IB Extender		£300.00
HP3720A	HP-IB Extender		£300.00
HP3762A	Data Generator		£350.00
HP3763A	Error Detector		£800.00
HP3764A	Digital Transmission Analyser		£3,200.00
HP3770A	Telephone Line Analyser		£200.00
HP3780A	Pattern Generator/Error Detector		£1,100.00
HP3781A	Pattern Generator		£500.00
HP3782A	Error Detector		£500.00
HP4935A	Transmission Tester		£1,100.00
HP4984A	In-Service Transmission Impairment Measuring Set		£900.00
HP5005B	Signature Tester		£950.00
HP5006A	Signature Analyser		£50.00
HP6142A	Multi-programmer		£200.00
HP6170A	Logic Pattern Generator		£600.00
HP8544A	Transceiver Interface		£300.00
Iwatsu DM2350	Digital Memory 10 Bit/20ns		£200.00
Marconi 2828A	Digital Simulator		£200.00
Marconi 2829	Digital Analyser		£200.00
Marconi 2831	Channel Access Switch		£200.00
Marconi 0A2805	PCM Regenerator Test Set		£250.00
Marconi TF2019C	Noise Generator - Many Filters Available		£250.00
Marconi TF2029C	Noise Receiver		£250.00
Marconi TF2806/2	Pattern Generator and SLMS (Brand New/Revised)		£120.00
Marconi TF2807A	P.C.M. Multiplex Tester		£200.00
Marconi TF2830	Multiplex Tester		£200.00
Meguro	MMS12A VTR Jitter Meter		£75.00
Phoenix	5500A Telecommunications Analyser		£1,500.00
Racal 202, 205	State Logic Analyser		£150.00
Schlumberger	7710 Mainframe Set 34/140 M Bits		£125.00
Schlumberger	D2155 Level Meter/W3155 Tracking Oscillator		£150.00
Siemens	Bit Error Measuring Set		£900.00
Siemens P2032	Programmable Date Comm Tester		£150.00
Tek 634	LA8000 Logic Analyser		£500.00
Thurley	SPM15 Level Meter		£900.00
W&G	PS12 Level Generator		£300.00
W&G	SPM12 Level Meter		£900.00
W&G	PCM2-3 PCM Test Set		£300.00
W&G	SSG-1 SSB Level Generator		£150.00
W&G	DLM3 Data Line Test Set		£500.00
W&G	SPM19 Level Meter		£2,500.00
W&G	MU3 Test Point Selector		£900.00
W&G	FJM-1 PCM Jitter Meter		£250.00
<b>SIGNAL ANALYZERS</b>			
AD 352	FFT Analyser		£300.00
BAK 2033	Signal Analyser		£2,000.00
HP1827+HP8557A	Spectrum Analyser 01-350MHz		£900.00
HP1827+HP8558B	Spectrum Analyser 100KHz-1.5GHz		£1,350.00
HP334A	Distortion Analyser		£250.00
HP339A	Distortion Measuring Set		£1,200.00
HP3581C	Selective Volt Meter		£600.00
HP3582A	0.02Hz-25.999KHz Spectrum Analyser		£1,500.00
HP8003B	Audio Analyser		£2,200.00
Marconi 2305	Modulation Meter		£2,000.00
Marconi	2382-2380	400MHz Spectrum Analyser	£3,500.00
Marconi 2601	True RMS Voltmeter		£500.00
Marconi 2955	Test Set 2960 TACS Unit		£2,400.00
Marconi TF2370	110MHz Spectrum Analyser		£800.00
R&S	SMO U1		£400.00
R&S	Ure RMS Voltmeter		£900.00
R&S CMS52	Comms. Service Monitor		£6,500.00
RF Millivolt Meter			£350.00
Spectral DY SD37	FFT Analyser		£1,800.00
Tek 7L12	100KHz-1.8GHz		£800.00
Tek DA4084	Programmable Distortion Analyser		£700.00
<b>SPECIAL OFFERS</b>			
<b>FARNELL POWER SUPPLY</b>			
<b>TYPE: 60/25 0-60V 0-25A</b>			
<b>METERED - BRAND NEW</b>			
<b>£400.00</b>			
<b>MARCONI TF2015 + TF2171</b>			
<b>10-520MHz AM/FM SIGNAL GENERATOR</b>			
<b>UP TO 200mV e.m.f. OUTPUTS</b>			
<b>£250.00</b>			

http://www.telford-electronics.com		
<b>CLEARANCE (NOT TESTED)</b>		
Adret	5104 Driving Synthesizer 90-120MHz	£125.00
Acronix	8240 Modulation Meter	£200.00
Farnell	E350 Stabilised Voltage Supply	£120.00
Farnell	RB1030/35 Electronic Load 1kW 30A 35V	£300.00
Farnell	TSV70 Mk2 Stabilised Power Supply	£180.00
Ferragroup	RT52 Recorder Test Set	£200.00
Fluke	8520A Digital Multi Meter	£250.00
Fluke	8860A Digital Multi Meter	£150.00
Giga	GR1101A 12-18 GHz Microwave Signal Generator	£150.00
Giga	GU1328A 2-8GHz Microwave Signal Generator	£150.00
Harris	RF2205 Receiver/Exciter	£200.00
HP	11713A Attenuator Switch Driver	£300.00
HP	1741A 100MHz Oscilloscope	£300.00
HP	1742A 100MHz Oscilloscope	£275.00
HP	181A Main Frame c/w 1840A+1825A	£125.00
HP	3400A RMS Volt Meter	£120.00
HP	3570A Network Analyser 50Hz-13MHz	£250.00
HP	4333A Distribution Analyser	£300.00
HP	435A Power Meter	£175.00
HP	435B Power Meter	£250.00
HP	489A Microwave Amplifier 1-2GHz	£125.00
HP	5315A Universal Counter 100MHz	£200.00
HP	5328A Universal Counter 100MHz	£120.00
HP	5363A Time Interval Probes	£150.00
HP	8412B Phase Magnitude Display	£175.00
HP	8443B Tracking Generator/Counter	£250.00
HP	8445B Automatic Preselector	£300.00
HP	8529B IF Section	£250.00
HP	8553B RF Section 0-100MHz	£200.00
HP	8553L RF Spectrum Analyser 0-110MHz	£200.00
HP	8556A LF Section 0-110MHz	£200.00
HP	86601A RF Section 0.1-110MHz	£300.00
HP	8750A Storage Normalizer	£200.00
HP	491C Microwave Amplifier 2-4GHz	£125.00
HP	8413A Phase Gain Indicator Unit	£175.00
Iwatsu	SC7103 Frequency Counter	£160.00
Keithley	192 Programmable Digital Multimeter	£200.00
Marconi	6056B Signal Source 2-4GHz	£150.00
Marconi	TF2337A Auto Distortion Meter	£150.00
Polard	11056FT 0.8-2.4GHz Signal Generator	£200.00
Racal	9104 RF Power Meter	£200.00
Racal	9300 RMS Volt Meter	£175.00
Racal	9301A RF Millivoltmeter True RMS	£180.00
Racal	9921 LHF Frequency Counter	£275.00
Racal	MA1720 Drive Unit	£300.00
Schlumberger	7055 Micro Volt Meter	£150.00
Syston Donner	5000A Sweeper c/w Oscillator 501426 3-2.6.5GHz	£250.00
Tektronix	464 Oscilloscope	£300.00
Tinsley	5761 Resistance Bridge	£200.00
W&J	3737A/10 HF Receiver	£120.00
W&J	DM5107 Demodulator	£120.00
W&J	565 Receiver	£200.00
W&J	DM112 Demodulator	£250.00
W&J	MTF106A Microwave Tuning	£150.00
W&J	WJ9618AE/9 FDM Demodulator	£250.00
Adret	2230A Frequency Synthesizer 1MHz	£50.00
Adret	4303B Signal Generator	£75.00
Advance	TC17 Timer/Counter	£15.00
Aiken	SH2400P 20-100MHz	£75.00
AMF	7736 Digital Counter	£15.00
Aplab	VE302 Regulated Power Supply 0-30V 0-2A	£25.00
Brookdeal	411 Phase Sensitive Detector	£25.00
Cosor	333A Test Set	£75.00
Creech/White	5300A Function Generator	£40.00
Dana	4200 Digital Multimeter	£20.00
Datron	1030 RMS Volt Meter	£25.00
Datron	1030A RMS Volt Meter	£25.00
Datron	1055 DC Volt Meter	£25.00
Datron	2655 AF Power Meter	£40.00
Farnell	DM131 Digital Multimeter	£30.00
Farnell	FG1 Function Generator	£30.00
Farnell	LFM2 Sine/Square Oscillator	£65.00
Farnell	SG8 Signal Generator Interface	£30.00
Feedback	EW604 Electronic Watt Meter	£50.00
Fluke	1933A Counter/Timer	£60.00
Fluke	7251A Universal Counter/Timer	£75.00
Fluke	8000A Digital Multimeter	£50.00
Fluke	8010A Digital Multimeter	£25.00
Gen. Radio	1232A Tuned Amplifier & Null Detector	£25.00
Go	J3A-B Signal Generator	£50.00
Go	TC14 Time/Counter	£20.00
Gould	10254A Serial-Parallel Converter	£25.00
HP	11859B Amplifier Switch + HP8709B Synchroniser	£75.00
HP	1600A Logic State Analyser	£40.00
HP	203A Variable Phase Generator	£25.00
HP	3465B Digital Multimeter	£40.00
HP	3710A IF/SSB Transmitter	£75.00
HP	3720B IF/SSB Receiver	£75.00
HP	431C Power Meter	£50.00
HP	434A Calorimetric Power Meter	£75.00
HP	461A Amplifier	£50.00
HP	5004A Signal Analyser	£30.00
HP	5150A Thermal Printer	£80.00
HP	5245A Plug In Unit & HP5245L Counter	£50.00
HP	5245L + 5255A Counter/Converter	£50.00
HP	5246L Electronic Counter	£30.00
HP	5302A Universal Counter	£40.00
HP	5304A Timer/Counter	£40.00
HP	5901A ASOB Parallel Converter	£30.00
HP	5913A AD Converter	£30.00
HP	59501A HP/IB Isolated D/A/Power Supply	£40.00
HP	6111A DC Power Supply 0-20V 0-1A	£75.00
HP	6130C Digitally Controlled Voltage Source	£60.00
HP	8403A Modulator	£60.00
HP	8406A Frequency Combined Generator	£75.00
HP	8418A/H01 Auxiliary Display Holder	£90.00
HP	8717B Transistor Bias Supply	£30.00
Iwatsu	SS5416A DC 40MHz Synchronoscope	£50.00
Keithley	177 Millivolt Digital Multimeter	£75.00
Kern	DP1 1.0Hz-100KHz Phase Meter	£70.00
Kepco	E307B 30V 2A Power Supply	£25.00
KSM	T25 Pulse Generator	£30.00
Levell	TG66A Transistor Decade Oscillator	£50.00
Levell	TM38 AC Microvolt Meter	£50.00
Lyons	PS22 Pulse Generator	£25.00
Lyons	PG28 Pulse Generator	£30.00
Lyons	PG71N Pulse Generator	£30.00
Lyons	PG73N Pulse Generator	£25.00
Lyons	PG750A Pulse Generator	£30.00
Malden	1000F Mk II 10Hz-32MHz P.O. Frequency Counter	£10.00
Marconi	2304A 80MHz Digital Frequency Meter	£30.00
Marconi	2437 100MHz Universal Timer Counter	£45.00
Marconi	2833 + A Digital Line Monitor	£25.00
Marconi	6050/3 Frequency Meter	£50.00
Marconi	6460 + F1 th Power Meter	£50.00
Marconi	6550B + F1 Programmable th Power Meter	£25.00
Marconi	6587 Levelling Amp	£200.00
Marconi	TF2102M AF Oscillator 3Hz-30KHz	£30.00
Marconi	TF2162 MF Attenuator DC-1MHz	£30.00
Marconi	TF2163S UHF Attenuator DC-1GHz	£60.00
Marconi	TF2169 Pulse Modulator	£20.00
Marconi	TF2173 Digital Synchronizer	£60.00
Marconi	TF231A Distortion Factor Meter	£50.00
Marconi	TF2424 Frequency Counter	£60.00
Marconi	TF2430 80MHz Digital Frequency Meter	£50.00
Marconi	TF2431 200MHz Digital Frequency Meter	£55.00
Marconi	TF2608 Video Voltmeter	£30.00
Marconi	TF2604 Electronic Voltmeter	£25.0



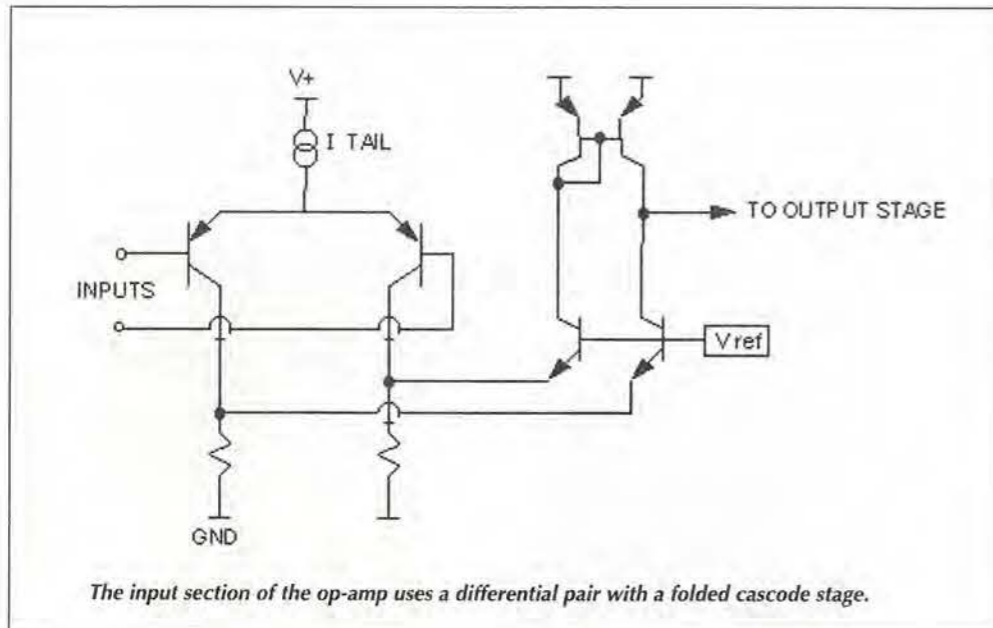

The input section of the op-amp uses a differential pair with a folded cascode stage.

Both op-amps and comparators have been announced, in single, dual and quad form. Part numbers are LMV321, 358, 324 for op-amps and LMV331, 393 and 339 for comparators. These devices are drop in replacements for their LM ancestors. "Very often when we introduce a new product, designers have to relearn how to use it - not with the LMV," said Claustres.

Prices range from 26¢ for single and dual devices in SOIC packages to 30¢ for a quad LMV324 or 339 device in a TSSOP.

In order to meet, and in some cases exceed, the specification of the LM300 devices, some careful design was required. The major change is of course the use of a BiCMOS process. This has both advantages and disadvantages. Because the process is less than a micron, thousands of die are available from a wafer, reducing cost even though there are four times as

many transistors than the original design's 13.

If CMOS devices are available, then power consumption can be reduced. Bipolar transistor have better matching characteristics and drive capabilities. The main downside of BiCMOS is that it is essentially a digital process, modified for analogue devices. "We had to come up with a completely new architecture," admitted Claustres.

Just to make the redesign even more difficult, the designers set themselves the task of eliminating as far as possible the crossover distortion in the LM300 op-amps. "LM324s are not stable in some applications due to crossover distortion," said Claustres.

The new design, with a class AB output amplifier, has rail to rail outputs with little distortion. Tested in a typical audio configuration, the device had a signal-to-noise ratio of 71dB and total-harmonic-distortion

**Specification table**

Supply current	100µA/channel @ 2.7V 130µA/channel @ 5.0V
Input offset voltage	7mV (max) @ 25°C
Input bias current	11nA (typ) @ 2.7V
Common mode rejection ratio	63dB (typ)
Power supply rejection ratio	60dB (typ)
Input common mode voltage range	V <sub>-</sub> -0.2V to V <sub>+</sub> -0.8V (typ)
Output swing	V <sub>+</sub> +120mV to V <sub>-</sub> -40mV into 2k (typ)
Slew rate	1V/µs
Gain-bandwidth product	1MHz with C=200pF
Phase margin	60°

plus noise figure of 0.02%.

On the output, CMOS transistors made rail to rail output easier to implement and maintained a 1MHz gain bandwidth product with up to 200pF of output capacitance. At low values of output capacitance, the gain bandwidth product increases to 3MHz.

National is being deliberately secretive about the actual design of the output stage. Chief designer Erroll Dietz would only say: "All I would like to release for now is that the output stage has an extra gain stage sourcing current and uses an n-p-n for sinking and a PMOS for sourcing."

Another problem with the original design is the input common mode voltage range. The inputs cannot go closer than 1.5V to the supply. With a 15 or 30V supply this is fine, but at 2.7V, this does not leave much room for manoeuvre.

National solved this by changing the front end to a bipolar differential pair with a folded cascode configuration. The original design also used a differential pair, but needed a darlington pair on the inputs.

This new arrangement allows the input common mode voltage range to extend to ground and to within 0.8V of the positive supply. Using bipolar transistors rather than MOS types on the input improves noise and matching characteristics.

The majority of the remaining circuit uses CMOS which brings the benefit of reduced power consumption.

More modern and stringent electromagnetic compatibility tests have also been taken into consideration. Electrostatic discharge protection of 250V on the old devices has been increased to 900V on the LMV321 and 2000V on the dual and quad devices.

National is taking the opportunity to design a range of devices on its new BiCMOS process. "The problem with this process is it's pad limited," said National's Seamus Coyle. So the company is looking at further integration. "We will put a three op-amp instrumentation amplifier onto one die," he said. This combines four op amps and eight resistors on a single die. The die could easily be squeezed into an SOT23-5 package.

There are many other building blocks that could be integrated. "We also have an a-to-d converter in this process," Coyle said.

**SMALL SELECTION ONLY LISTED - EXPORT TRADE AND QUANTITY DISCOUNTS - RING US FOR YOUR REQUIREMENTS WHICH MAY BE IN STOCK**

- HP New Colour Spectrum Analysers  
 HP141T+ 8552B IF + 8553B RF-1KHz-110Mc/s - £700.  
 HP141T+ 8552B IF + 8554B RF - 100KHz-1250M - £900.  
 HP141T+ 8552B IF + 8556A RF - 20Hz-300KHz - £700.  
 HP141T+ 8552B IF + 8555A 10Mc/s-18GHzS - £1200.  
 HP8443A Tracking Gen Counter 100KHz-110Mc/s - £200.  
 HP8445B Tracking Preselector DC to 18GHz - £250.  
 HP8444A Tracking Generator \* 5-1300Mc/s - £700.  
 HP8444A OPT 059 Tracking Gen \* 5-1500Mc/s - £950.  
 HP3501A Spectrum Anz Interface - £500.  
 HP4953A Protocol Anz - £400.  
 HP8970A Noise Figure Meter + 346B Noise Head - £3.5K.  
 HP8755A Scalar Network Anz PI - £250 + MF 180C - Heads 11664 Extra - £150 each.  
 HP8756A Scalar Network Anz - £1000 Heads 11664 Extra.  
 HP8903A Audio Anz - £1500.  
 HP8856A 100KHz - 990 Mc/s, S/G AM-FM - £1450.  
 HP3709B Constellation ANZ £2k.  
 HP11715A AM-FM Test Source - £750.  
 FARNELL TVS70MKII PU 0-70V 10 amps - £150.  
 FARNELL PSG 520 S/G 10Mc/s AM-FM - £150.  
 TEK 475 Oscilloscopes 200Mc/s - £400.  
 TEK 474A Oscilloscopes 250Mc/s - £400.  
 MARCONI 6500 Network Scaler Anz - £750. Heads available to 40GHz many types in stock.  
 HP3580A 5Hz-50KHz Spectrum ANZ £750-£1000  
 HP3582A .02Hz to 25.6KHz Spectrum ANZ £1.5k  
 TEK 7L5 + L3 - Opt 25 Tracking Gen - £900.  
 TEK 7L12 - 100KHz-1800Mc/s - £1000.  
 TEK 7L18 - 1.5-60GHz - £1000.  
 Mixers are available for the above ANZ's to 60GHz  
 HP8973D Signal Generator .05-26.5GHz £15k  
 Systron Donner 1618B Microwave AM FM Synthesizer 50Mc/s - 18GHz £2k.  
 ADRET 3310A FX Synthesizer 300Hz-60Mc/s -£600.  
 HP5316B Universal Counter A+B.  
 HP Plotters 7470A-7475A. Up to £250.  
 HP3730A-3737A Down Converter Oscillator 3.5-6.5GHz.  
 HP Microwave Amps 491-492-493-494-495-1GHz-12.4GHz - £250 each.  
 HP105B Quartz Oscillator + HP5087A Dis Amp £500.  
 HP6034A System Power Supply 0-60V 0-10A - £500.  
 HP6131C Digital Voltage Source + -100V ½ Amp.  
 HP3779A Primary Multiplex Analyser - £200 qty.  
 HP3779C Primary Multiplex Analyser - £300 qty.  
 HP1631D Logic Analyser - £500.  
 HP5316A Universal Counter A+B.  
 HP8901A Modulation Meter AM-FM - £1.5k.  
 Marconi TF2374 Zero Loss Probe - £200.  
 Marconi TF2305 Modulation Meter - £1.5k.  
 Racal/Dana 2101 Microwave Counter - 10Hz-20GHz - with book as new £2k.  
 Racal/Dana 1250-1261 Universal Switch Controller + 200Mc/s PI Cards.  
 Racal/Dana 9303 True RMS Levelmeter Head - £450. IEEE interface - £500.  
 TEKA6902A also A6902B Isolator - £300-£400.  
 TEK FG5010 Programmable Function Genr 20Mc/s - £600.  
 TEK2465A 350Mc/s Oscilloscope - £2.5k + probes - £150.  
 TEK 2465 300 Mc/s Oscilloscope - £2k + Probes - £150  
 TEK CT-5 High Current Transformer Probe - £250.  
 TEK J16 Digital Photometer + J6523-2 Luminance Probe - £300.  
 HP745A+746A AC Calibrator - £600.  
 HP11729C Carrier Noise Test Set .01-18GHz - LED - £2000.  
 Marconi TF2008 - AM-FM signal generator - also sweeper - 10Kc/s - 510Mc/s - from £250 - tested to £400 as new with manual - probe kit in wooden carrying box.  
 HP Frequency comb generator type 8406 - £400.  
 HP Sweep Oscillators type 8690 A & B + plug-ins from 20Mc/s to 18GHz also £400-£450.  
 HP Network Analyzer type 8407A - 8412A + 8601A - 100Kc/s - 110Mc/s - £500 - £1000.  
 HP Amplifier type 8447A - 1-400Mc/s £200 - HP8447A Dual - £300.  
 HP Frequency Counter type 5340A - 18 GHz £800.  
 HP 8410 - A - B - C Network Analyzer 110Mc/s to 12GHz or 18GHz - plus most other units and displays used in this set-up - 8411a - 8412 - 8413 - 8414 - 8418 - 8740 - 8741 - 8742 - 8743 - 8746 - 8650. From £1000.  
 Racal/Dana 9301A-9302 RF Millivoltmeter - 1.5-2GHz - qty in stock £250-£400.  
 Racal/Dana Modulation Meter type 9009-9008 - 8Mc/s - 1.5GHz - £150/£250.  
 Marconi RCL Bridge type TF2700 - £150.  
 Marconi/Saunders Signal Sources type - 6058B - 6070A - 6055A - 6059A - 6057A - 6056 - £250-£350. 400Mc/s to 18GHz.  
 Marconi Microwave 6600A 1 sweep osc., mainframe with 6650 PI - 18-26.5GHz or 6651 PI - 26.5-40GHz - £750 or PI only £800. MF only £250.  
 Tektronix Plug-ins 7A13 - 7A14 - 7A18 - 7A24 - 7A26 - 7A11 - 7M11 - 7S11 - 7D10 - 7S12 - S1 - S2 - S6 - S52 - PG506 - SC504 - SG502 - SG503 - SG504 - DC503 - DC508 - DD501 - WR501 - DM501A - FG501A - TG501 - PG502 - DC505A - FG504 - 7B80 + 85 - 7B92A.  
 Gould J3B test oscillator + manual - £150.  
 Tektronix Mainframes - 7603 - 7623A - 7613 - 7704A - 7844 - 7904 - TM501 - TM503 - TM506 - 7904A - 7834 - 7623 - 7633 - 7844 - 7854 - 7104.  
 Marconi 6155A Signal Source - 1 to 2GHz - LED - £400.  
 Barr & Stroud Variable filter EF3 0.1Hz - 100Kc/s + high pass + low pass - £150.  
 Racal/Dana 9300 RMS voltmeter - £250.  
 HP 8750A storage normalizer - £400 with lead + S.A or N, A interface. Board fitted.  
 Tektronix - 7S14 - 7T11 - 7S11 - 7S12 - S1 - S2 - S39 - S47 - S51 - S52 - S53 - 7M11.  
 Marconi mod meters type TF2304 - £250.  
 Systron Donner counter type 6054B - 20Mc/s - 24GHz - LED readout - £1k.  
 Farnell electronic load type RB1030-35 - £350.  
 Racal/Dana counters - 9904 - 9905 - 9906 - 9915 - 9916 - 9917 - 9921 - 50Mc/s - 3GHz - £100- £450 - all fitted with FX standards.  
 HP180TR, HP181T, HP182T mainframes £300-£500.  
 Marconi 6700A sweep oscillator + 18GHz PI's available.  
 Racal/Dana VLF frequency standard equipment. Tracer receiver type 900A - difference meter type 527E + rubidium standard type 9475 - £2750.  
 HP432A - 435A or B - 436A - power meters + powerheads to 60GHz - £150 - £1750 - spare heads.  
 HP8614A signal gen 800Mc/s - 2.4GHz, new colour - £400.  
 HP8616A signal gen 1.8GHz-4.5GHz, new colour £400.  
 HP 3336A or B syn level generator - £500-£600.  
 HP 3586B or C selective level meter - £750-£1000.  
 HP 8683D S/G microwave 2.3 - 13GHz - opt 001 - 003 - £2k.  
 HP 8640B S/G AM-FM 512Mc/s or 1024Mc/s. Opt 001 or 002 or 003 - £800-£1250.  
 HP 86222B Sweep PI - 01 - 2.4GHz + ATT - £1400 - £1750.  
 HP 86290A Sweep PI - 2 - 18GHz - £1000 - £1250  
 HP 86 Series PI's in stock - splitband from 10Mc/s - 18.6GHz - £250 - £1k.  
 HP 8620C Mainframe - £250. IEEE - £500.  
 HP 8615A Programmable signal source - 1MHz - 50Mc/s - opt 002 - £1k.  
 HP 8601A Sweep generator .1 - 110Mc/s - £300.  
 HP 8349A Microwave Amp 2 - 20GHz Solid state - £1500.  
 HP 1980B Oscilloscope measurement system - £300.  
 HP 3455/3456A Digital voltmeter - £400.  
 HP 5370A Universal time interval counter - £1k.  
 HP 5335A Universal counter - 200Mc/s - £500.  
 HP 5328A Universal counter - 500Mc/s - £250.  
 HP 6034A Power supply - 0 - 60V - 0 - 10 amps - £500.  
 HP 3710A - 3715A - 3716A - 3702B - 3703B - 3705A - 3711A - 3791B - 3712A - 3793B microwave link analyser - £350.  
 HP 3552A Transmission test set - £350.  
 HP 3763A Error detector - £500.  
 HP 3764A Digital transmission analyser - £600.  
 HP 3770A Amp delay distortion analyser - £400.  
 HP3770B - £450.  
 HP 3780A Pattern generator detector - £400.  
 HP 3781A Pattern generator - £400.  
 HP 3782A Error detector - £400.  
 Tektronix 577 Curve tracer + adaptors - £900.  
 Tektronix 1502/1503 TDR cable test set - £400.  
 Racal 1991-1992-1998 - 1300Mc/s counters - £400-£900.  
 Fluke 80K-40 High voltage probe in case - BN - £50-£75.  
 EIP 545 microwave 18GHz counter - £1200.  
 Fluke 510A AC ref standard - 400Hz - £200.  
 Fluke 355A DC voltage standard - £300.  
 Wiltron 610D Sweep Gen + 6124C PI - 4 - 8GHz - £400.  
 Wiltron 610D Sweep Generator + 61084D PI - 1Mc/s - 1500Mc/s £500 - 10 Mc/s - 18GHz - £1000.  
 HP 8699B Sweep PI YIG oscillator .01 - 4GHz - £300.  
 8690B MF - £250. Both £500.  
 Dummy Loads & power att up to 2.5 kilowatts FX up to 18GHz - microwave parts new and ex equipmt - relays - attenuators - switches - waveguides - Yigs - SMA - APC7 plugs - adaptors etc. qty in stock.  
 B&K Items in stock - ask for list.  
 Power Supplies Heavy duty + bench in stock - Farnell - HP - Weir - Thurby - Racal etc. Ask for list. Large quantity in stock, all types to 400 amp - 100kV.  
 Marconi 2955 Radio test set - £1800.  
 Marconi 2955 + 2958 Tacs radio test set - £2000.  
 Marconi 2955R Radio test set - £2000.  
 Marconi TF2015 S/G 10Mc/s-520Mc/s AM.FM. £100.  
 Marconi TF2016A S/G 10Kc/s-120Mc/s. AM.FM. £100.  
 Marconi TF2171 Digital synchronizer for 2015/2016. £50.  
 Marconi TF2017 S/G .01-1024Mc/s.AM.FM. High grade - low noise - LED readout. - £1500.  
 Marconi TF2018 S/G 80Kc/s-520Mc/s. AM. FM. £800.  
 Marconi TF2018A S/G 80Kc/s-520Mc/s. AM. FM. £1000.  
 Marconi TF2019 S/G 80Kc/s-1040Mc/s. AM. FM. £1250.  
 Marconi TF2019A S/G 80Kc/s-1040Mc/s. AM. FM. £1500.  
 Marconi TF2022E S/G 10Kc/s-1.01GHz. AM. FM. £1500.  
 Marconi TF2022E As above but as new + Cal cert. £1800.  
 Marconi TF6311 Microwave Sweep S/G 10Mc/s-20GHz c/w TF6501 amplitude Anz - plus heads 10Kc/s-20GHz. Heads available to 40 GHz - £4000  
 Farnell S/G ESG1000 10Hz-1000Mc/s. AM. FM. £1200.  
 Farnell S/G PSG1000 10Hz-1000Mc/s. AM. FM. £1300.  
 IFR 1200S Communications radio test set.  
 TF2370 Spectrum Anz's 30Kc/s-110Mc/s. Large qty to clear as received from Gov-all sold as is from pile complete or add £100 for basic testing and adjustment.  
 Callers preferred - Pick your own from over sixty units.  
 A. Early Model - Grey - Rear horizontal alloy cooling fins - qty of 5 - £750 lot - singly - £200.  
 B. Late Model - Grey - Vertical alloy cooling fins - £300.  
 Marconi TK2373 Extender to 1.25GHz-£400. - £500.  
 H.P. 3325A Synthesized function generator - £1000-£1500.  
 H.P. 3325B Synthesized function generator - £2500.  
 H.P. 8405A Vector voltmeter - late colour - £400.  
 H.P. 8508A Vector voltmeter - £2500.  
 H.P. 8505A Network Anz 500KHz-1.3GHz - £1000.  
 H.P. 8505A + 8502A or 8503A test sets - £12500/£1500.  
 H.P. 8505A + 8502A or 8503A+8501A normalizer - £1750/£2000.  
 H.P. 8557A .01Mc/s-350Mc/s-8558B 0.1-1500Mc/s - 8559A .01-21GHz 180T or 180C-D-T £500-£2000.  
 Tek 492 Spectrum Anz-OPT 3-50Kc/s-21GHz -£3000  
 Tek 492 P.S.A. opt 1-2-3-50 Kc/s - 2GHz £3000.  
 Tektronix - HP Oscilloscopes - 100Mc/s-465-465B-1740-1741 etc - £300 - qty in stock.  
 Phillips 3217 50Mc/s oscilloscopes - £150-£250.  
 Phillips 3296 350Mc/s IR remote oscilloscope - £1400.  
 Hitachi VC6041 Dig storage oscilloscope - 40Mc/s - £500.  
 Tek 2430A Dig storage oscilloscope - 100Mc/s - £2200.  
 Tek 2440 Dig storage oscilloscope - 400Mc/s - £2200.  
 Tektronix 2245A Oscilloscope - 100Mc/s - £1000.  
 Tektronix 2445 + DMM - 250Mc/s - £1250.  
 Tektronix 2445A - 150Mc/s - 4 CH - £1000.  
 Schaffner NSG 200E Mainframe - NSG203A low volt var simulator - NSG222A. Interface simulator - NSG224 Interface generator - NSG224 Interface simulator - NSG226 Data line simulator - all six items at £1500.  
 Schaffner NSG200E - NSG203E low volt var simulator - NSG222A Interface simulator - all three - £1000.  
**LIGHT & OPTICAL EQUIPMENT**  
 Anritsu ML93A & Optical Lead Power Meter.  
 Anritsu ML93B & Optical Lead Power Meter.  
 Power Sensors for above MA96A - MA98A - MA913A - Battery Pack MZ95A.  
 Anritsu MW97A Pulse Echo Tester.  
 PI available - MH914C 1.3 - MH913B 0.85 - MH925A 1.3 - MH929A 1.55 - MH925A 1.3GI - MH914C 1.3SM.  
 Anritsu MW98A Time Domain Reflector.  
 PI available - MH914C 1.3 - MH915B 1.3 - MH913B 0.85 - MH925A 1.3 - MH929A 1.55 - MH925A 1.3GI - MH914C 1.3SM.  
 Anritsu MZ100A E/O Converter.  
 + MG912B (LD 1.35) Light Source + MG92B (LD 0.85) Light Source.  
 Anritsu MZ118A O/E Converter.  
 +MH922A 0.8 O/E unit + MH923 A1.3 O/E unit.  
 Anritsu ML96B Power Meter & Charger.  
 Anritsu MN95B Variable Att. 1300.  
 Barr & Stroud LS10 Light Source.  
 BT Power Unit 850 - 1300 - 1500.  
 Photo Dyne 1950 XR Continuous Att. 1300 - 1500.  
 Photo Dyne 1800 FA. Att.  
 NKT Electronic OAM30 Att Meter (MN3032TX) 1300 unit.  
 Electro Optic Developments FO-500 TX Laser.  
 Cossor-Raytheon 108L Optical Cable Fault Locator 0-1000M 0-10km.  
 Intelco 220 Single Mode Att 1532.  
 TEK P6701 Optical Converter 700 MC/S-850.  
 TEK Orionics 7000 Type PI OTRD-103A.  
 HP81512A Head 150Mc/s 950-1700.  
 HP84801A Fibre Power Sensor 600-1200.  
 HP8158B ATT OPT 002-011 1300-1500.  
 HP81519A RX DC-400Mc/s 550-950.  
 STC OFTX-3 Laser source.  
 STC OFRX-3  
 STC OFR10 Reflectometer.  
 STC OFSK15 Machine jointing + eye magnifier.  
 Anritsu ME453L RX Microwave ANZ.  
 Anritsu ME453L TX Microwave ANZ.  
 Anritsu MS420B Network Spectrum ANZ.  
 Anritsu MH370A Jitter Mod Oscillator.  
 Anritsu MG642A Pulse Patt Gen.  
 Complete MS65A Error Detector.  
 System MS02A Timer & Digital Printer.  
 Anritsu ML612A Sel Level Meter.  
 Anritsu MS2802A Spectrum ANZ 100Hz-32GHz.  
 Anritsu ML244A Sel Level Meter.  
 Advantest TR98201 Signal Gen.  
 Advantest TR9402 Digital Spectrum ANZ.  
 Siemens D2108 Level Meter.  
 Siemens D2150 Bit Error Meter.  
 W&G PCM3 Auto Measuring Set.  
 W&G SPM14 Sel Level Meter.  
 W&G SPM15 Sel Level Meter.  
 W&G SPM16 Sel Level Meter.  
 W&G PS19 Level Gen.  
 W&G DA20+DA1 Data ANZ  
 W&G PMG3 Transmission Measuring Set.  
 W&G PSS16 Generator.  
 W&G PS14 Level Generator  
 W&G EPM-1 Plus Head Milliwatt Power Meter.  
 W&G DLM3 Phase Jitter & Noise.  
 W&G DLM4 Data Line Test Set.  
 W&G PS10 & PM10 Level Gen.  
 H.P. 8660C S/G AM-FM-Phase \*01-110 MC/s - 1300 MC/s - 2600 MC/s £1-£2k  
 H.P. 4274A LCR meter + adaptor.  
 H.P. 8566A High performance S.A - 100Hz - 2.5 GHz - 2GHz - 22 GHz - 300 GHz with mixers.  
 H.P. 8754A Network ANZ 4-1300 MC/s + 8502A + cables.  
 H.P. 8754A Network ANZ H26 - 2600 MC/s + 8502A + cables.  
 H.P. 8116A Pulse function Gen £2200.  
 H.P. 3588A S.A. 10Hz - 150Mc/s opt 001-003.  
 H.P. 54200A DIG Oscilloscope 1GHz - P.O.R.  
 H.P. 54501A DIG Oscilloscope 100 MC/s - P.O.R.  
 R & S SMG S/G100Kc/s - 1000 MC/s - AM-FM  
 R & S CMTA 54 Radio Comms. ANZ - 0.1-1000 MC/s.  
 R & S PSA 5 Process Controller 1006-3008. 02  
 Tek TDS 360 200 MC/s Oscilloscope P.O.R.  
 Tek OF150 Fibre Optic TDR.  
 MAR S/G 2022D 10 KC/s - 1GHz - White - £2000.  
 MAR S/G 2022C 10 KC/s - 1GHz - £1500.  
 H.P. 1630-1631-1650 Logic ANZ's.

ITEMS BOUGHT FROM HM GOVERNMENT BEING SURPLUS. PRICE IS EX WORKS. SAE FOR ENQUIRIES. PHONE FOR APPOINTMENT OR FOR DEMONSTRATION OF ANY ITEMS, AVAILABILITY OR PRICE CHANGE. VAT AND CARRIAGE EXTRA. ITEMS MARKED TESTED HAVE 30 DAY WARRANTY. WANTED: TEST EQUIPMENT-VALVES-PLUGS AND SOCKETS-SYNCRS-TRANSMITTING AND RECEIVING EQUIPMENT ETC.

Johns Radio, Whitehall Works, 84 Whitehall Road East, Birkenshaw, Bradford BD11 2ER. Tel. No: (01274) 684007. Fax: 651160



## NEW Unused Test Equipment from one of the UK's Leading Manufacturers



Automatic Modulation Meter  
Model AMM255. 1.5MHz - 2Ghz  
Fitted IEEE488. LCD Display

**ONLY £495 + vat \*\***



Automatic Modulation Meter  
Model AMM2000. 10Hz - 2.4Ghz  
32 chr alphanumeric display  
Fitted GPIB and RS232

**ONLY £995 + vat \*\***



Synthesised Clock Generator  
Model SCG50 15MHz - 50MHz  
LED Display

**ONLY £125 + vat \*\***



Transmitter Test Set  
Model TTS520. RF power, mod,  
AF upto 520MHz 100W. 50ohm

**ONLY £750 + vat**



Portable Appliance Tester  
Model PAT1000.  
LCD Display

**ONLY £350 + vat\*\***



Spectrum Analyser  
Model 352C.  
300kHz-1Gz. Small and Compact

**ONLY £1500 + vat**



RF Power Meter  
Model 2081. to 500MHz.  
100W. 50ohms. 7 ranges

**ONLY £125 + vat \*\***



\*\*\*\*\*SPECIAL\*\*\*\*\*  
Oscilloscope Probes.  
x1 x10 switchable. 100MHz

**ONLY £9.95 + vat**

Programmable Signal Generator Model PSG1000. 10Hz-1Ghz fitted GPIB. **ONLY £995+vat\*\***  
Black Star Meteor 100 Frequency Counters with TXO option. To 100MHz. **ONLY £75+vat\*\***  
Black Star Meteor 1000 Frequency Counters with TXO option. To 1000MHz. **ONLY £150+vat\*\***  
**NOTE: All items marked \*\* are supplied Complete WITH MANUALS**

**SPECIAL OFFER.. "PROBE-ABLY the Best Offer you will see this YEAR"**  
Brand New x1 x10 Switchable Oscilloscope Probes.. OK to 100MHz.. Supplied with adaptors etc  
Quality German made. NOT Rubbish. Blister Packed. (see picture above) **ONLY £9.95 + vat**

## ANCHOR SUPPLIES LTD

The Cattle Market, Nottingham NG2 3GY. UK

Tel: (0115) 986 4902 Fax: (0115) 986 4667

Mail Order Most Welcome

Open 6 Days a week (Closed Sunday)

WEB Site: <http://www.anchor-supplies.ltd.uk> e-mail: [hitek@anchor-supplies.ltd.uk](mailto:hitek@anchor-supplies.ltd.uk)

All Prices are plus VAT. Courier Delivery to UK mainland addresses £7.95 + vat



# Understanding capacitors

## Aluminium and tantalum options

Aluminium and tantalum electrolytic capacitors uniquely balance CV product against physical size. While film or ceramic capacitors are readily available up to 10 $\mu$ F, higher capacitance values are physically large and very expensive. Very large value electrolytic capacitors are available at low cost, and in physically small packages.

The possibility of forming an insulating film on the surface of aluminium was first observed by Wheatstone in 1854. In 1908 a rolled type aluminium capacitor was produced in USA and a viscous electrolyte of ammonium tetraborate and glycerine was developed in Germany.<sup>1</sup> These two essential discoveries resulting ultimately in the modern electrolytic capacitor.

Regardless of construction or dielectric used, every capacitor is composed essentially of two conducting surfaces, called electrodes, separated by an insulator.<sup>2</sup> Insulation materials produce differing capacitance values for the same area and thickness, according to their dielectric constant, or 'K' value.

The permittivity of free space is used as the base unit since all other materials – including air – exhibit increased capacitance. These K values, which range from 1.00059 for air to greater than 12000 for high-K ceramics, significantly influence the capacitance achieved.

Electrolytic capacitors are manufactured using so-called valve metals, the most common being aluminium and tantalum. Valve metals have the ability to form an insulating, semi-conducting and protective surface oxide film. Aluminium oxide has a K value of 8, while that for tantalum pentoxide is 27.6, approximately.<sup>3</sup>

Aluminium oxide and tantalum pentoxide films grown on the highest purity metals provide very high-quality, low-loss insulators. Aluminium oxide has a dielectric strength approaching the theoretical strength<sup>4</sup> as predicted by the ionic theory of crystals.

Capacitance value depends on the product of the electrode area and the K value of the insulating dielectric. It is inversely proportional to the distance separating the electrodes. For any chosen dielectric, the capacitance attained depends totally on the insulators thickness and surface area.

Is it necessary to re-form electrolytic capacitors that have been stored for years? Why do tantalum capacitors fail short circuit? Do electrolytic capacitors have an extremely high dielectric constant? Cyril Bateman knows.

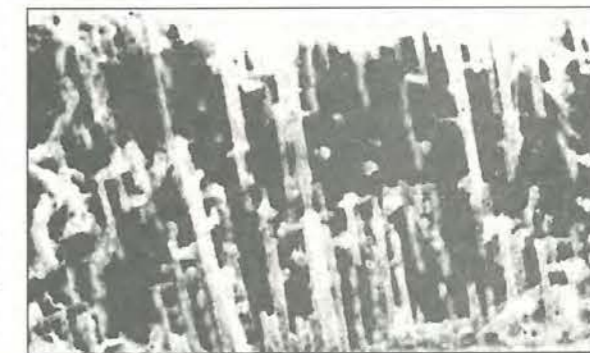

Fig. 1. Edge on view, much enlarged, of a 100 micron thick etched and formed foil showing large tunnels connecting both foil faces. Taken using an electron microscope. This foil has become porous to liquids.

When a flexible electrode system that conforms precisely with the insulator's surface is used. The effective or apparent area can then be increased by roughening or abrading, increasing capacitance without increase of physical size. This effect is called surface gain.

Frequently, electrolytic capacitors have been described as having an extremely high dielectric constant. This is wrong, the K values of 8 and 27.6 are correct,<sup>3</sup> so how can such high capacitance values be attained?

Compared to metallised-plastic film capacitors, which use dielectric film thickness of a micron and above, electrolytic capacitor dielectric films are some fifty times thinner.

This extremely thin dielectric results in electrolytics being the most highly voltage stressed of all capacitors. However this combination of a very thin dielectric having a K value of 8, or even 27.6, still does not explain how such large capacitance values can be attained.

### Surface gain – aluminium

I mentioned roughening or abrading the insulators surface to increase its apparent area. You can see an example of this by closely examining a piece of aluminium kitchen foil. Usually, one side is smooth and shiny, the other matt. Under a times-ten magnifying glass, this matt surface is visibly embossed, providing some surface gain.

The earliest electrolytic capacitors attained usable surface gains by spraying molten aluminium onto a carrier. Known



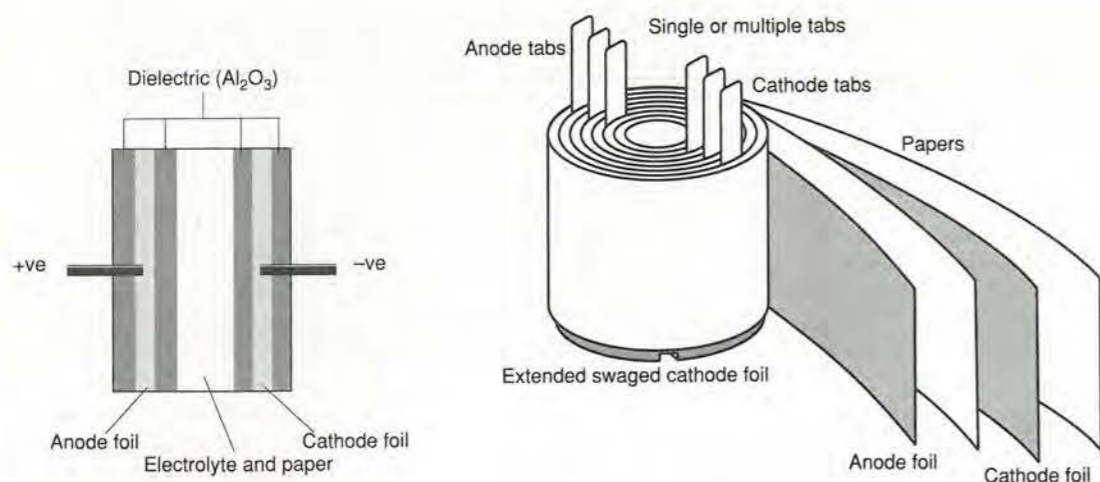

Fig. 2. Simplified sketch of an aluminium electrolytic capacitor, showing anode and cathode aluminium oxide dielectric films in contact with highly conductive electrolyte.

as 'fabricated plate', this technique was popular for high voltage capacitors. It was quickly superseded for low voltage capacitors through by chemical etching methods.

Today, the surface gain of aluminium electrolytic capacitor foils is attained by electro-chemical etching in a bath of electrolyte. Reduced to basics, an electrolyte is simply a liquid that conducts electricity, having a low resistance or high conductivity, Fig. 1.

Common examples of electrolytes are car battery acid and sea water. The aluminium to be etched is placed in a bath of electrolyte and current is passed. There's more about this in the panel entitled 'Aluminium etching.'

**Surface gain – bead tantalum**

The modern bead tantalum capacitor is fabricated from fine particles of tantalum powder surrounding a small tantalum wire. These particles are compressed into pellets or slugs. Compression pressure is controlled to restrict the pellet's density.<sup>5</sup> The object is to produce a porous body having a very large internal surface area.

To increase the cohesion of these tantalum particles and ensure electrical conductivity, the compressed slugs are sintered at very high temperatures in vacuum furnaces. This provides a mechanically rugged, porous structure.

The high sintering temperature performed in vacuum has a purifying effect. Tantalum is a refractory metal and needs a sintering temperature approaching 2000°C. At such temperature, most impurities evaporate, and are removed by the vacuum pumping system.

Having attained a large surface area, both aluminium and tantalum oxide dielectrics are grown *in situ* onto all-metal surfaces. This involves an electro-chemical process called 'forming'. The 'formed' oxide fully covers and insulates all visible metal surfaces and all invisible cavities within the metal.

**Forming aluminium oxide**

Placed in a bath of suitable electrolyte and with a positive voltage applied to the foil, aluminium oxide, Al<sub>2</sub>O<sub>3</sub>, grows on the foil's surfaces.

Depending on the electrolyte used, two main forms of this oxide can be grown. A hard non-porous oxide layer is deliberately grown when the aluminium foil is to be used as a capacitor dielectric or other insulator. When the aluminium is to be 'anodised' to provide a coloured decorative finish, a porous oxide is grown.

An aggressive electrolyte simultaneously re-dissolves some existing oxide, resulting in a porous oxide layer. This process is commonly called anodising. In other applications, the pores in the oxide are filled with coloured dyes, resulting in the popular decorative finish.

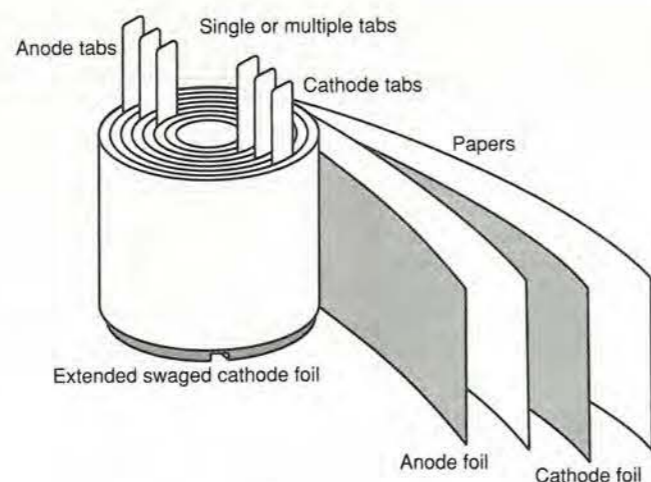

Fig. 3. This view of a partially wound element, shows a large multiple tabbed radial leaded capacitor. An alternative arrangement using a single anode and cathode tab is more common. Also shown is an extended cathode foil, which improves heat dissipation. With its turns swaged to connect each other, this extended cathode foil can substantially reduce capacitor equivalent series resistance.

Using a non-aggressive electrolyte, a slowly growing, impervious and continuous oxide film is obtained. This non-porous, hard oxide film grown on super-pure aluminium is an excellent insulator that can be formed to withstand at least 600 volts.

I mentioned earlier that the dielectric oxide formed is very thin. Its thickness is self limiting. Oxide growth at any one voltage slows and almost ceases with time, ultimately attaining some 14Å thickness<sup>3</sup> for each volt applied.

Foil used in commercial capacitors is formed at a voltage at least 120% of the capacitor's rated voltage. This ensures low leakage current and provides the overvoltage capability needed for the 'surge voltage' claimed. A commercial 10V aluminium electrolytic capacitor will have a dielectric thickness of some 0.02 microns. There's more on this topic in the panel entitled 'Aluminium forming'.

**Forming oxide for tantalum devices**

Being less reactive than aluminium oxide, tantalum pentoxide is generally grown in an acidic bath. Since the current paths into the centre of a slug can be quite tenuous, a strong, highly conductive electrolyte is used.

Tantalum pentoxide is an excellent insulator, growing to a thickness of 17Å per formation volt applied to the slug.<sup>3</sup> This oxide makes a highly amorphous film, but if subjected to a high field strength at a fault site, it can become crystalline, resulting in a short circuited capacitor.<sup>5</sup> To reduce the risk of this happening, tantalum capacitors are usually formed at much higher voltages than are aluminium capacitors, for the same rated voltage.

**Putting it together**

Mainstream aluminium electrolytic capacitors are wound then impregnated with liquid electrolyte, while most tantalum capacitors are porous slugs impregnated with a dry electrolyte. However many permutations on these techniques are possible.

Dry or solid aluminium electrolytic capacitors offer an intermediate approach between these two extremes, and wound foil tantalum also wet electrolyte slug tantalum capacitors are also produced.

Wet tantalum capacitors are usually fully hermetically sealed using glass metal seals, for good reason. While protecting the capacitor from moisture, the glass seals also protect the outside world from the electrolyte. For example, sulphuric acid or lithium chloride based electrolytes have been used.<sup>6</sup>

Many wet tantalum capacitors use similar strong electrolytes, so casual dismantling is not advised.

For brevity I only detail the mainstream products here, i.e. those that are commonly available from distributors.

**Aluminium – winding methods**

Aluminium is non-rusting because, on exposure to air, it forms a protective visually transparent oxide film on its surface. If this naturally occurring oxide film is mechanically removed, aluminium has a characteristic smell, which disappears as the oxide film regrows.

As a result, all aluminium electrolytic capacitor foils and connecting tabs, whether deliberately formed or not, are covered in oxide. Obviously thickness of the oxide coating differs. Naturally occurring oxide is extremely thin, equivalent perhaps to some 1.5 electrical volts of formation. The lowest voltage foil is formed to 8-10 volts, and is thus 5 or 6 times thicker.

Similar in construction to the foil and paper capacitors described in a previous article,<sup>7</sup> aluminium electrolytic capacitors comprise two aluminium electrode foils, interwound with separating papers and using tab connections. The whole winding is then vacuum impregnated.

Here all similarity ends. Being an extremely good insulator, the impregnant used in paper capacitors is the true dielectric. Aluminium capacitor electrolyte on the other hand is an extremely good conductor, the aluminium oxide layers form the dielectric, Fig. 2.

When the lowest possible equivalent series resistance is needed, multiple connecting tabs, dispersed along the foils, are common – especially for large windings. Smaller low esr windings can be wound using single tabs, connected to the centre of each foil.

The cathode foil only of low voltage radial capacitors can also be wound extended beyond the papers along one edge. Each cathode turn can then be short circuited to all other cathode turns by passing over the rim of a high speed rotating aluminium 'swaging' wheel, Fig. 3.

I used this intermediate approach many years ago to design some very low profile 4000µF, 63V capacitors. These were custom designed for the first mass-produced 100W per channel, hi-fi stereo amplifier. They probably represented the first production capacitors to combine a central tabbed anode with an extended and swaged cathode foil. The construction ensured extremely low esr and inductance, in a case 45mm diameter and only 50mm tall.

Most small aluminium electrolytic capacitors however are wound using a buried-foil winding. External connections are made using two formed aluminium connecting tabs, frequently placed towards the outer end of the winding.

One exception to this is some very small diameter axial capacitor elements that are wound onto an aluminium spindle or riser. The anode foil is attached to this riser, which remains as part of the finished capacitor, Fig. 4.

The cathode connection for this style of axial capacitor can be made using short tabs connected to the outer end of the cathode foil. Pressure contact with the capacitor case is made by trapping the tabs between the case and its rubber end-seal. Alternatively an extended cathode tab is welded to the bottom of the case, before inserting the wound element. These constructions exhibit from 20 to 85nH of self inductance, according to case size.

**Inductance myth**

Since these capacitors are wound, many writers erroneously ascribe very high self-inductance as being inevitable in aluminium electrolytic capacitors. The largest inductance value found browsing several catalogues, was less than 100nH. This is equivalent to some 10-12cm of connecting wire or printed circuit track.

Radial-mounting electrolytic capacitors use multiple distributed tab connections, or single tab connections made close to the mid-turn of each winding. These exhibit an extremely small winding inductance – less than 20nH and

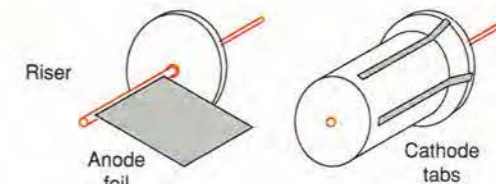

Fig. 4. One common construction used for the smallest axial wound capacitors. Disadvantages are its pressure contact between cathode tabs and case and increased self inductance due to foil connections being at extreme opposite winding ends. But with small windings, self inductance remains acceptable.

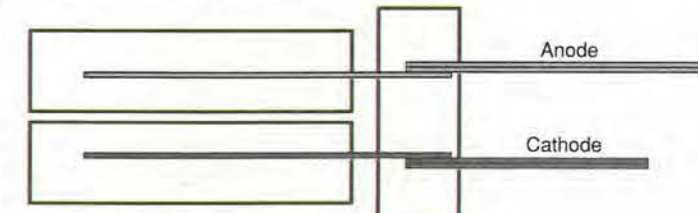

Fig. 5. Sectional view of typical small radial capacitor showing centre foil tab connections, minimising self inductance, which is typically much less than 20nH.

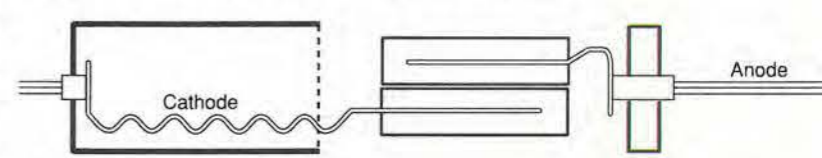

Fig. 6. Sectional view of a typical axial capacitor construction used for medium and larger sizes. While having centre foil tab connections, self inductance is increased due to the excess cathode tab length needed to permit assembly.

35nH respectively.<sup>8</sup> The major contribution to this is from the connecting tabs and the capacitors leadout wires, Fig. 5. Axial-leaded capacitors exhibit more inductance. While larger sizes may be centre tabbed, connecting the cathode foil to the case, requires a longer tab. Surplus tab is folded when inserting the capacitor winding into the case.

Inevitably, an axial capacitor exhibits higher self inductance compared with the same sized radial leaded alternative, as illustrated in Fig. 6.

To demonstrate the effects constructional differences of small aluminium electrolytic capacitors have in practice. I used the application test circuit and phase meter,<sup>9</sup> described in 'Fazed by Phase' to make comparison measurements.

I measured four capacitor from 10µF to 100µF. These values are frequently used in audio amplifier coupling circuits. When possible, I selected 50V rated bi-polar radial, polar radial and polar axial aluminium electrolytic capacitor constructions. Since 10µF 35V tantalum bead capacitors were available, they too were measured.

The un-sanitised measured plots, Figs 7-10, show departure from ideal or theoretical behaviour starting at well below 1kHz. The esr curves are almost constant with frequency, resulting in capacitor phase angles approaching 45° at the critical mid-audio frequencies. The bi-polar capacitor clearly out-performs the other aluminium types.

Regardless of these differences in construction, to ensure a long service life, the electrolyte used must provide the oxygen needed to regrow any damaged oxide film. It must also be chemically inert to both aluminium and its oxides. Due to electro-chemical potential effects, no other metal can be permitted to contact the electrolyte. Being in contact with electrolyte, the capacitor case must be made of aluminium or a non-metal.

Any two pieces of aluminium in contact with electrolyte and subjected to a voltage differential will grow aluminium oxide. So pressure contacts, as used in foil and paper capac-



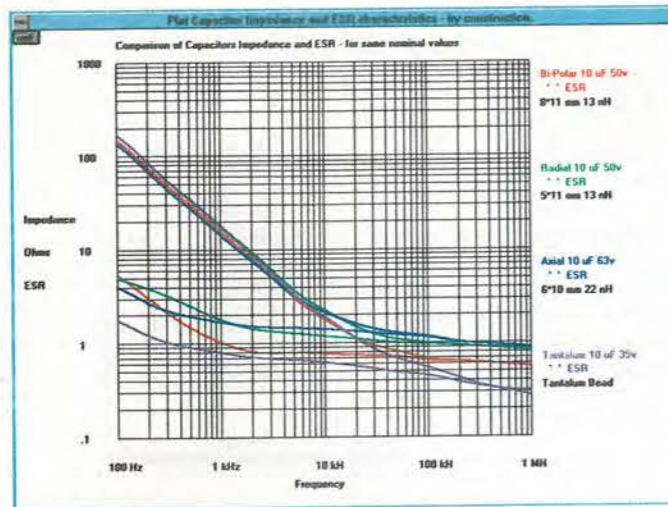

Fig. 7. As measured, plots of impedance and esr for bi-polar radial, polar radial, polar axial and bead tantalum 10µF capacitors. Shows the Panasonic bi-polar performs best of aluminium variants, but all types have near 45° phase by 10kHz and deteriorating performance from as low as 1kHz.

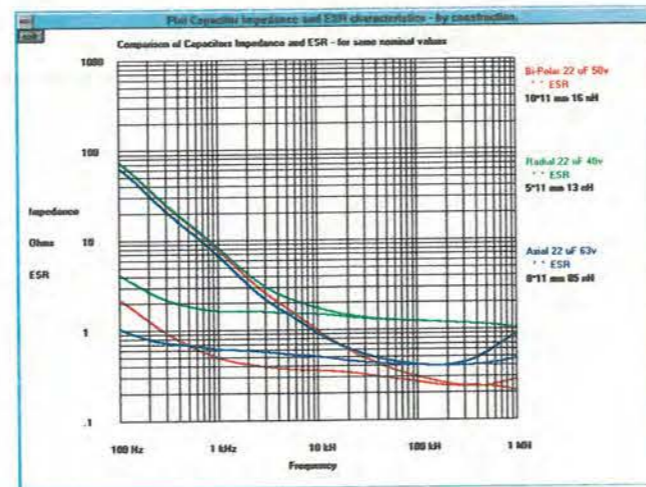

Fig. 8. As for Fig. 7 aluminium types but 22µF values. Where possible, 50V ratings or nearest possible were used for these comparisons. At this value the bi-polar capacitor is the best choice.

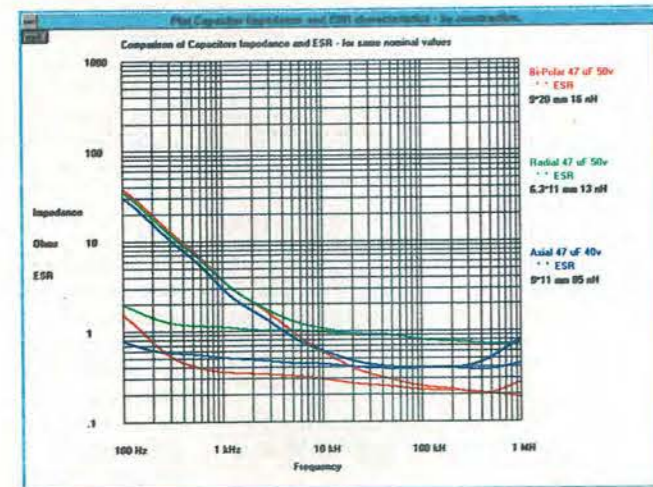

Fig. 9. As for Fig. 8 but this time using 47µF values. Due to the larger size and foil area, the Panasonic bi-polar style easily outperforms the smaller alternatives.

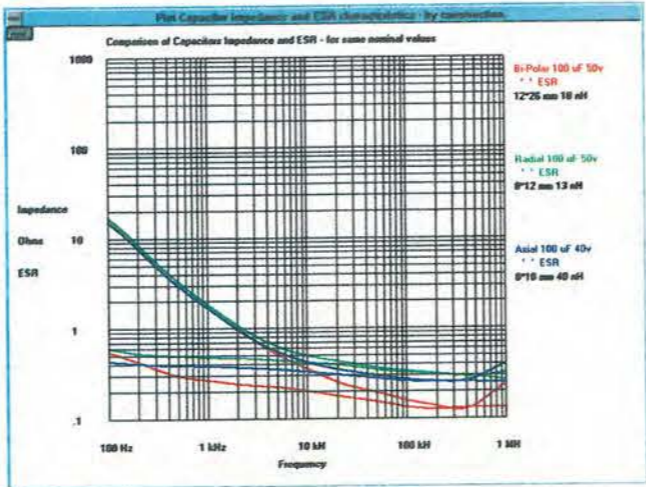

Fig. 10. With 100µF values the Panasonic bi-polar remains a notably better performing capacitor for these tests.

itors, cannot be used to connect the inserted tabs to the electrode foils.

Two common methods to ensure low resistance connections between the electrode foils and connecting tabs are used. Small or low cost capacitors may use a 'stitched' connection. Here, a shaped needle point is burst or punched through the connecting tab and electrode foil. Small 'ears' of tab material are forced out, then turned over and well flattened down. This effectively rivets the two parts together. While simple and crude looking, a good long-life connection results, Fig. 11.

A much better technique, called 'cold pressure welding' is used in larger or more professional capacitors. Here, a specially profiled, small press tool is used. It is given enough pressure and time to allow the metals from the electrode and tab foils to interchange, forming a molecular bond. As with a conventional hot weld, the two joined metals cannot be separated.

This excellent joint results from the tool pattern used. By compressing and displacing metal, the pattern removes the oxide layers, allowing direct metal to metal bonds. Cold welds are easily identified by the press tool's outline and

inner patterns. No bursting through as for a stitched connection can be seen, Fig. 11.

Welding, using either cold pressure or laser, is the preferred method for all aluminium electrolytic capacitor internal connections. However a rivetted connection between connecting tabs and the external solder tags, can be a satisfactory alternative – especially for smaller capacitors.

**Aluminium-dielectric systems**

The anode electrode foil of an aluminium electrolytic also provides the dielectric oxide which is in intimate contact with the electrolyte – the true second electrode.

Electrical connection to this electrolyte is provided by a second foil, or cathode electrode, which is also covered with dielectric oxide. In other words two foils comprise two distinctly separate capacitances in series, inter connected by the conductive electrolyte.

A polarised aluminium electrolytic possesses two capacitors, the desired one in series with a much larger 'cathode' capacitance. This cathode capacitance has a lower voltage withstand, typically 1.5V and is of opposing polarity to the

**Aluminium 'forming'**

Placed in a bath of suitable electrolyte and with a positive voltage applied to the foil, aluminium oxide, Al<sub>2</sub>O<sub>3</sub>, grows on the foil surfaces to a thickness 14 Angstroms for each volt.

As mentioned in the main text, two forms of aluminium oxide can be produced, one porous, the other a non-porous and hard oxide. The hard oxide film is an excellent insulator that can be produced to withstand 600V using super-purity aluminium. Aluminium and electrolyte purity are important, since impurities result in weakness in this insulating oxide film, increasing leakage current.

Pure aluminium can be attacked by pure water at modest elevated temperatures, unless this oxide film has first been hydrated by boiling in water, or is chemically inhibited.

The oxidation process is self regulating. Initially most forming current passes through visible and exposed surfaces. With continued oxide growth, current at these exposed surfaces reduces, slowing local growth and diverting current to less accessible areas. Current flow and oxide growth almost cease when all metal surfaces are insulated.

The aluminium oxide dielectric formed is highly amorphous, except for the outermost surface layer, which may be porous when formed at high voltages. Boiling in very pure water hydrates the oxide sealing this porosity, resulting in very low leakage current capacitors.

Aluminium oxide is visually transparent, but the etched foil surfaces are covered with minute voids and tunnels which absorb light, hence the dark appearance, Fig. 11.

In general, foils are etched and formed from wide rolls of aluminium, then slit to the desired widths for capacitor

manufacture. Each width has thin exposed raw aluminium edges. These edges, together with any mechanical handling damage, will have the oxide film renewed after capacitor winding, as part of the ageing process.

To avoid consuming excess electrolyte, following impregnation and before final assembly, high voltage capacitors may be 'wet aged' while immersed in baths of electrolyte.

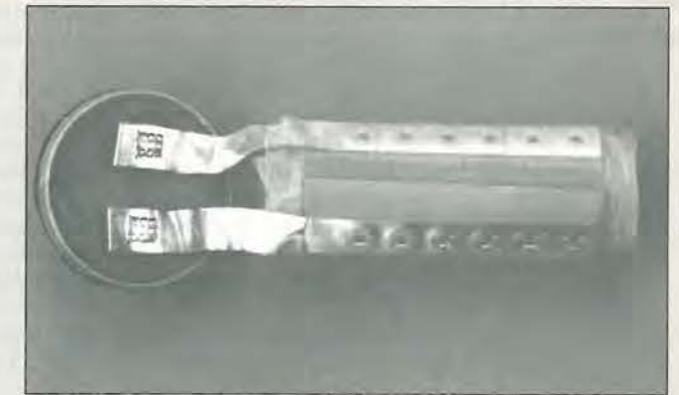

Fig. 11. Photograph of a dismantled and partially unwound capacitor shows a good example of the stitched technique used to connect both anode and cathode foils to their respective tab foils – central tabbed in this example. Also the cold pressure welded joints connecting anode and cathode tabs to the external tag rivets are clearly visible. This excellent joint results from the tool pattern which, by compressing and displacing metal, removes the oxide layers allowing direct metal to metal bonds.

anode capacitor, Fig. 2.

A non-polarised, or bi-polar capacitor is usually made using two identical anode foils. This provides two equal value and equal voltage capacitors in series, each double the required capacitance and again of opposing polarity.

Being a semi-conductor, aluminium oxide withstands its formed voltage in one direction only, passing a small 'leakage' current. As for a semi-conductor diode, with reversed polarity it conducts at a low voltage, typically 0.4 to 0.5V while passing a high current.

Regardless of level, this current disassociates some water in the electrolyte, depositing oxygen at the positive electrode, hydrogen at the negative electrode. The oxygen is consumed to generate aluminium oxide.

Many electrolytes contain a hydrogen absorber, to absorb the hydrogen released by normal leakage currents. Even so, with reversed polarity, much of the hydrogen must be allowed to escape.

With the above information, it is now possible to develop an equivalent circuit model of an aluminium electrolytic capacitor, Fig. 12.

**Reverse bias effects**

In a polarised capacitor the 'cathode' foil capacitance, being in series with that of the anode foil, reduces the net or measured capacitance. It also contributes two advantages not present with the tantalum slug styles.

The withstand voltage of the cathode foil's dielectric oxide allows the capacitor to accept small reverse voltages for a significant time, both in service and in approval testing.

This cathode foil's C/V product, if equal or greater than that of the anode foil, enables charge displacement from anode foil to cathode foil. The cathode foil in a capacitor subjected to normal charge and discharge currents, does not then become reverse biased with respect to the electrolyte. Such capacitors

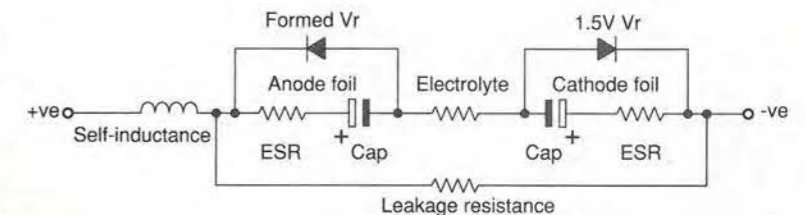

Fig. 12. Equivalent circuit of a polarised aluminium electrolytic capacitor. Since leakage current can be significant, it is shown as a shunt resistance rather than converting to its series equivalent, as more usual for other capacitor types. Simple Spice analysis shows how easily the electrolyte of a polarised capacitor, used to couple irregular or pulse waveforms, can become internally reverse biased to the cathode foil, resulting in early failure.

are described as being charge-discharge proof, Fig. 12.

Many quality aluminium electrolytic capacitors are subjected to a million charge-discharge cycles with rise and fall times of 100ms as part of their approvals testing. For IEC 384-4 charge-discharge approval, capacitance change in this test must be less than 10%.

Note, though, that capacitors that are repeatedly 'crash' charged and discharged, as in photoflash or strobe equipment, require special construction. Commercial capacitors used for these duties – regardless of their voltage rating – have quickly and very dramatically failed.

The current that flows when polarity is reversed can generate sufficient gas to drive electrolyte out of the winding. Pressure builds up in the capacitor case, resulting ultimately in a capacitor failure.

Direct-current polarity reversal at the capacitor terminals is of course easily measured and avoided.

A less obvious problem occurs when the capacitor is used to couple irregular or pulse waveforms. A repetitive charge



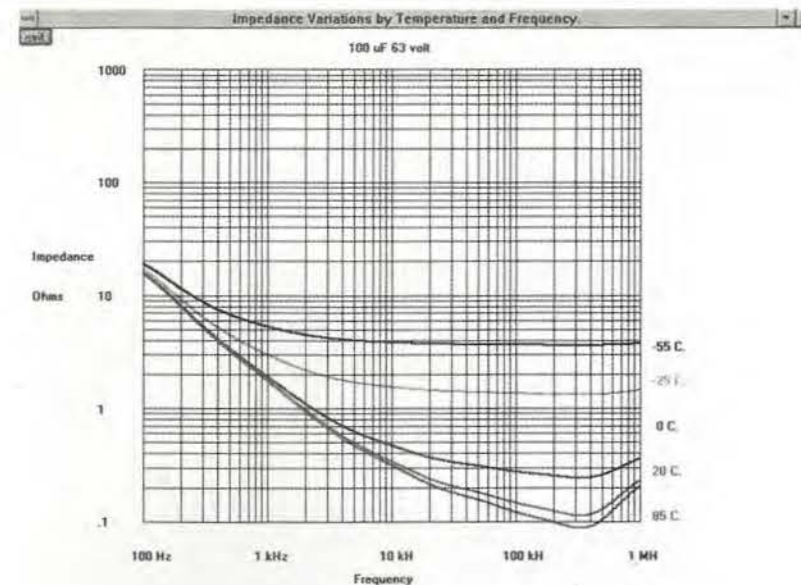

Fig. 13. Plot showing how impedance versus frequency characteristics change with ambient temperature, for a typical 100µF 63V capacitor.

transfer from anode to cathode of a polar capacitor can result in the electrolyte becoming reverse biased relative to the cathode. As a result, a non-polarised or bi-polar capacitor should be used here.

Should this reverse bias exceed permitted levels, oxide growth at the cathode reduces its capacitance. In turn, this further increases the reverse bias voltage. Gas pressure developed drives out electrolyte, resulting in capacitor failure.

#### Bead or slug tantalum

To produce a capacitor, the formed and sintered tantalum slug only needs impregnating with electrolyte and providing with its connecting cathode electrode.

In most cases the 'dry' electrolyte used is manganese dioxide, while the cathode is a graphite or carbon coating. Electrical connection to this coating is provided by layers of

silver loaded ink or epoxy.

As the manganese dioxide is a solid, it is not possible to directly impregnate it. It has to be converted from a suitable liquid medium that can be vacuum impregnated into all voids inside the sintered slug – no matter how small.

Resulting from these voids and passageways, the tantalum slug exhibits a level of self inductance. The device becomes self resonant typically between 500kHz and 5MHz,<sup>10</sup> according to bead size and capacitance.

In many cases, the medium used is liquid manganese nitrate. Easily impregnated into the slug and converted into manganese dioxide by pyrolysis, or thermal decomposition, at 400°C. Many repeated impregnations and pyrolysis cycles are needed to ensure sufficient manganese dioxide.

Contact to this manganese dioxide electrolyte generally uses successive layers of colloidal graphite with silver loaded paints or conductive epoxy resins. This is frequently, finished by dipping in molten solder. The external cathode connection is easily attached either by soldering to the solder coating or with conductive epoxy to the silver loaded paint/epoxy coating.<sup>5</sup>

Since the manganese dioxide electrolyte is directly connected to the capacitor's negative lead, only one polarised dielectric is present. Consequently, reverse voltage should not be applied. The Siemens Matsushita data book for example restricts any reverse voltage application to five applications of a minute maximum each hour.

Two dry tantalum beads can be connected back to back to simulate a bi-polar capacitor. To prevent damage to the reversed polarity capacitor, protection diodes must be placed in parallel with each capacitor. These are detailed in the Siemens Matsushita data book.

Bead tantalums made with liquid electrolytes must not be subject to any reverse voltages. Excess gassing resulting from reversed polarity builds up internal pressure, destroying the capacitor. Silver from the cathode electrode can also transfer to the anode, leading to a short circuit.

Surge currents for all bead tantalums, should be restricted by series impedances of typically an ohm minimum per applied volt.<sup>10</sup>

## Aluminium electrolytes

The manganese dioxide used in solid aluminium electrolytics has already been discussed, but for wet or non-solid aluminium electrolytic capacitors, many different formulations exist. These usually comprise a neutralised weak acid in a suitable solvent.

The solvent used must not freeze or boil at the extremes of the capacitor's working temperature range, nor must they attack pure aluminium.

One old but still usable electrolyte is a mixture of ammonia and boric acid dissolved in pure ethylene glycol. Most older electrolytes contained small quantities of water. Prepared using liquid ammonia, they were boiled to reduce water content.

This water content combined with lesser purity foils resulted in early electrolytics having a reputation for leakage current deterioration in storage. They needed re-forming before use.

For the past 30 years, this water attack could easily be inhibited by a chemical additive in the electrolyte, in much the same way that steel is passivated to prevent rust, using phosphoric acid. This, and the use of super purity aluminium foils, has effectively eliminated the need to re-form capacitors.

As an experiment, I recently measured the leakage current of three unused prototype 16 and 25V capacitors, made almost 30 years ago and stored since then in a box in my garage. All three easily passed their catalogued leakage claims

without reforming.

Modern electrolytes use many different acid formulations and solvents. These range from simple solutions of ammonium borate or ammonium succinate in glycol to organic acids and solvents such as di-methyl-formamide. In principle, many weak acids or their ammonium salts can be used, leading to a wide choice.

A hydrogen absorber, able to cope with hydrogen released by normal leakage current, is provided in many modern electrolytes.

While very conductive electrolytes are used in the lowest voltage capacitors, such electrolytes cannot be used at high voltages. In this context one must view the separating paper tissues used as being part of the electrolyte system. Thick, low-density 'rag' tissue paper can be used at low voltages, while for high voltage work, higher density thin tissue paper – and even multiple tissues – may be needed.

While most aluminium capacitor electrolytes are innocuous, it is as well to check the makers literature before dismantling a capacitor to investigate its construction. In any case, you are well advised to wear suitable rubber or plastic gloves, and use eye protection against electrolyte splashes.

Formic acid for example stings the eyes and any broken skin. It may also trigger an allergic reaction in hay fever sufferers, as I can well testify from past experience.

## Finishing processes

Following final mechanical assembly, both capacitor types are subjected to temperature and voltage ageing or burn in. This allows minor dielectric fault areas to be removed, and leakage current reduction to catalogue specifications.

In aluminium electrolytic capacitors leakage current is reduced by deliberately growing new oxide, replacing any mechanically damaged during the assembly processes. This regrowth consumes some of the oxygen available from the liquid electrolyte.

A level of regrowth continues throughout the capacitor's service life, stabilising and reducing leakage current. Ultimately at the end of service, the capacitor fails usually as a high impedance or open circuit when the available oxygen in the electrolyte has been consumed.

Tantalum and aluminium solid electrolyte capacitors behave quite differently. Fault repair and leakage current reduction does not occur by oxide regrowth, but rather in a similar fashion to metallised film capacitor self healing, by isolating the faulty area.<sup>5</sup>

The increased current due to a minor fault locally heats the manganese dioxide, which spontaneously degenerates to lower oxides. These exhibit much increased resistivity compared to manganese dioxide, effectively isolating this faulty area.

Should a major fault occur in a bead tantalum capacitor used in a low source impedance circuit, excess heat is generated. This excess may be sufficient to locally crystallise the surrounding area of tantalum pentoxide. Energy available from the circuit may then be sufficient to promote an

## Aluminium etching

The surface gain of modern aluminium electrolytic capacitor foils is attained by electro-chemical etching in a bath of electrolyte. The aluminium to be etched is placed in a highly conductive bath, usually brine and a high current is passed.

In practice, large rolls of aluminium foil are fed at a controlled speed through a very long etching bath. The foil passes over contacting rollers which supply it with the very high etching current needed. While pure dc can be used, dc with a superimposed alternating component is more common.

Depending on the foil's intended formation voltage or end use, different feed speeds, temperature, current density etc., will be used. Low voltage capacitor anodes for example use only thin oxide growth but need the maximum possible capacitance. The foils are etched to maximise surface gain, creating the smallest possible voids and tunnels, while using the thickest foil base, Fig. 14.

High surface-gain foils usually have much of their original aluminium removed by this process. Tunnels can be formed connecting both foil faces. While remaining visually opaque, as with a filter paper, they become highly porous to liquids.

If 'formed' to a high voltage these tiny tunnels would become choked with oxide, rendering the foil useless. High-

voltage anode foil is etched deliberately to provide much larger tunnels which will not block with oxide, usually on a thinner foil base, Fig. 15.

Various cathode foil etchings and foil thicknesses are needed for differently rated capacitors. The lowest voltage capacitor cathode needs the highest possible surface gain etching. Cathode foil for higher voltage capacitors is much thinner, and modestly etched.

In each case, the object is to provide a cathode CV equal to or larger than that of its anode while minimising size and cost.

Regardless of thickness and etching methods, anode foils use only the highest possible purity aluminium foil – better than 99.99% purity being essential.

By comparison, the cathode foil is not deliberately formed; indeed accidental formation in service is undesirable. Consequently, cathode foils can be made with lower purity material, of typically 99.3% aluminium.

Following etching, the aluminium foil must be most carefully washed using extremely pure water to remove all traces of chloride residues. Minute traces of chloride increase capacitor leakage current and reduces working life.

All foil batches are checked to ensure much less than 1 milligram of chloride contaminant remains, per square metre of foil.

avalanche failure condition,<sup>5</sup> the capacitor failing short circuit. Given sufficient externally supplied power, the capacitor can burn.

In the early days of bead tantalums in order to prevent this avalanche failure mode, a common recommendation was that they should only be used on power rails via a current limiting source impedance of at least 3Ω/V.

Improvements in materials and manufacture of bead tantalums have much reduced this problem – but they have not eliminated it. While not well publicised, many makers offer low-impedance burnt in and even fuse protected tantalum capacitors. However the advice in MIL-STD-198 is best heeded.<sup>10</sup> It says you should ensure a 1Ω/V source impedance minimum together with substantial capacitor voltage de-rating for high reliability.

One hybrid capacitor combining the best aspects of the two aluminium-foil construction with the long shelf and service life characteristics of the solid tantalum is the solid aluminium wound foil capacitor.<sup>11</sup> These characteristics provide reliable service in automotive applications, surviving vibration, temperature extremes and voltage surges. Unfortunately this excellent capacitor style is not usually stocked by mainstream distributors.

## Temperature effects

Some capacitance variation with temperature is exhibited both by aluminium oxide and tantalum pentoxide. Their leakage currents will follow the Arrhenius law, roughly doubling or halving for each 10°C change of temperature.

By far the most notable effect of temperature is the way the



Fig. 14. Large magnification electron microscope view of the surface of a very high 'gain', low-voltage anode foil. Etching and forming methods are optimised for low voltage capacitor use.



Fig. 15. Very large magnification electron microscope sectional view of low surface gain, very high voltage etched foil. Shows extensive large diameter tunnels able to accept thicker oxide growth needed for high forming voltages. Only the oxide tunnels are seen, the metal having been dissolved away to permit this sectional view.

















Find out the facts about the new Windows versions of *Ranger 2*, and Ultimate's *Challenger* dos/Windows package in Rod Cooper's latest set of reviews.

# The route to pcb cad

**C**hallenger is a schematic capture and layout program with two autorouters. Versions with both larger and smaller restrictions than those shown in the availability information panel are available at various prices.

At present, the schematic drawing and capture section, called *ULTIcap*, is only available for dos, but the pcb layout section, *ULTIboard*, is available in both dos and Windows. The external rip-up-and-retry autorouter provided for the Challenger, *ULTIroute GXR*, is designed for Windows. A dos shell, called naturally enough *ULTIshell*, connects the

## Challenger

Maker Ultimate Technology, The Netherlands. UK supplier; Ultimate Technology, Unit 1, Lodges Barn, Coxbury Lane, St. Briavels, Gloucester GL15 6QJ. Tel. 01594 810100, fax 01594 810200. Prices are £395 for 700 pin limit, £775 for 1400 pin limit.

Fig. 1. The Ultimate shell which ties in all the modules, including the parts in Windows as well as dos.

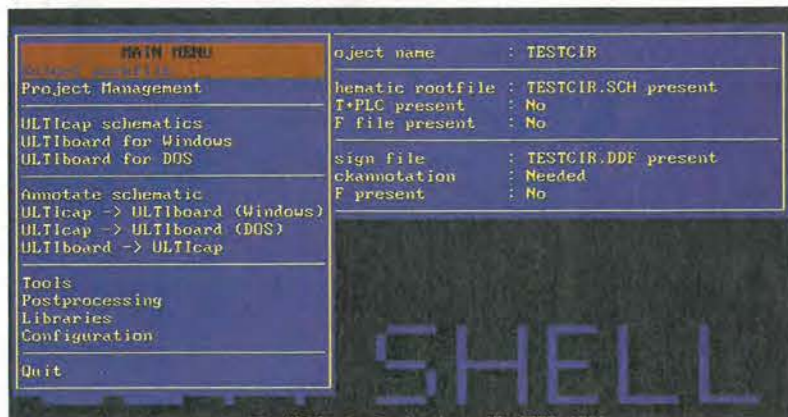

various parts. For a product having sub-programs in dos and Windows, a shell is a good method of linking them.

Figure 1 clearly shows that the shell is the central control not just for starting projects, but also for configuring how the schematic capture and layout programs work, and transferring data between them.

It is quite feasible to do things this way. For example, *CircuitMaker* and *Traxmaker* used to be a successful mixed dos/Windows program until recently – even without a shell interface. Note that Ultimate Technology is developing an all-Windows version of this program.

Both *ULTIcap* and *ULTIshell* run successfully under Windows 95, which is the recommended platform. But the default screen driver is 800 by 600. If you have a non-multisync 1024 by 768 or larger display you may run into difficulties. I found that neither *ULTIcap* nor the shell would run full-screen or in a window with Windows 95 on my 21in monitor. All I got was a blank screen. Transferring to a multisync monitor solved this problem. Nor would these programs run at the higher resolutions in plain dos. The video drivers were incompatible with my graphics card.

I eventually ran *ULTIcap*, *ULTIshell* and *ULTIboard* in dos with a 15in monitor at 680 by 480. This solved a lot of the screen capture problems for the review, and because staying in dos made the system much easier to operate overall.

A dos autorouter is provided as standard with *ULTIboard*, so you could stay in dos for the whole design process. In this mode the program occupies 9Mbyte of disk space.

The dos versions are not limited by the 640Kbyte memory restriction. In fact, the amount of memory can be configured for both sections to whatever your hardware can provide. The amount of memory used can be increased from the 1Mbyte default for *ULTIcap* and 2Mbyte for *ULTIboard* by using the configuration set-up in *ULTIshell*. This is recommended as a first step in operating both programs, otherwise larger circuits will not be accommodated. This is particularly important in

*ULTIboard* if you are using the autorouter.

There is no recommended hardware set-up, but both *ULTIcap* and *ULTIboard* are 32-bit, so this would indicate a 386DX minimum. Although I used a Pentium for the tests, I tried the program on a 386DX and it worked well.

The extra *GXR* autorouter in Windows is an external add-on. Net-list files have to be transferred via a translator. *GXR* is again a 32-bit program.

Comprehensive literature is provided with the package in the form of four manuals, covering schematic capture, board design, a tutorial and a library reference for pcb footprints. The books are not a native English translation but, given a few errors in grammar and spelling, are understandable.

Some versions of Ultimate software are protected by registration number, but some higher versions have a dongle. For more on dongles, see my first review in the October 1996 issue.

## Schematic drawing

*ULTIcap* is a typical menu-driven dos program. There is no GUI to temper the dos aspect as there is, for example, in *Ranger 2* for dos. One positive result of this is that it gives a good screen drawing area. On a typical 14in monitor you can expect 9.5in by 6.5in of drawing space.

Figure 2 shows a typical screen during the compilation of the same test circuit used in the earlier review. Note a large cross-hair pointer replaces the more usual mouse arrow.

The package revolves around a central database. Whereas *EDWin* calls this plainly "the database," *Ranger 2* calls it "the job", and in *Ultimate* it is referred to as "the project". It is important to realise this before starting off on a design.

The program has autosave, autopan, a 15-level zoom system, and a good electrical rules checker. All these work with typical dos speed and efficiency. The mouse system is simple and logical – i.e left-hand button starts an action, right-hand button escapes or terminates. The system can be set for metric or imperial units.

Initially, symbols are selected from the "external" library in text form. Library accessibility is only fair. For things like resistors and capacitors, there is no immediate way of knowing what the associated footprint is. This is found by cross-checking with the library editor.

The selection of symbols is good. There is also a good

selection of pcb footprints to match. Although there is no parts bin, a "local" library system like that in *EDWin* performs a similar duty.

Moving symbols around was easy, but rotating them less so. The method is to crank them round a fixed point using F2 on the keyboard. Again, this is very similar to *EDWin*. Text rotates with the symbol and rotating the text back to readability is cumbersome and takes time. This is an area where things could be improved. Text is fully manoeuvrable so the circuit can be tidied up afterwards to make the circuit look good.

Wiring symbols up is easy, and to make it even easier there is an straightforward auto-wirer. Positive confirmation of connectivity is given when you make connections with component pins. However, I still managed somehow to produce a few "bad" nets using this system. It is possible to draw lines in space and these mistakes have to be deleted manually. Pressing the screen redraw does not clear them up. Moreover, they have to be deleted in segments, which is slow. There is a good connectivity checker which you can

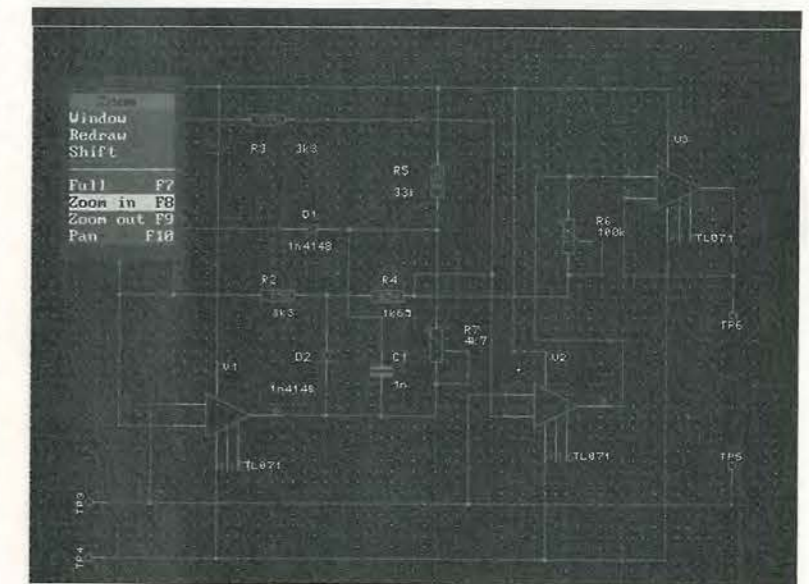

Fig. 2. Schematic of test circuit showing an *ULTIcap* menu. Note good available screen area for drawing.

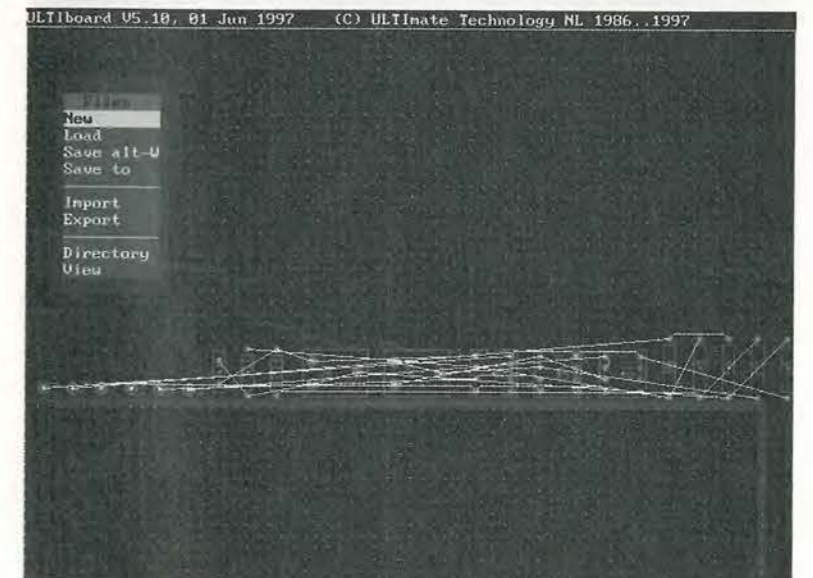

Fig. 3. Typical linear rat's nest produced from schematic capture.

## Previous review subjects

*PCB Designer*: Niche Software Ltd, tel 01432 355414 – reviewed September 1996.

*PIA:AW* Software Ltd, Germany tel +49 89 6915352 – reviewed September 1996.

*Easytrax*: Protel International Pty, Australia. Available from PDSL, tel 01892 663298 – reviewed September 1996.

*Ranger 2*: Seetrex CAE Ltd, tel. 01705 591037 – reviewed October 1996.

*Electronics Workbench*: Interactive Image Technologies Ltd Canada, tel. 00141 69 775 550 – reviewed October 1996.

*CircuitMaker*: MicroCode Engineering USA, UK agent Labvolt, tel 01480 300695 – reviewed November 1996.

*Quickroute 3.5 Pro+*: Quickroute Systems Ltd, tel 0161 449 7101 – reviewed December 1996.

*Propak*: Labcenter Electronics, tel 01756 753440 – reviewed December 1996.

*Proteus*: Labcenter Electronics, Schematic capture and pcb design – reviewed January 1997.

*EasyPc Pro XM*: Number One Systems, tel 01480 461778 – reviewed January 1997.



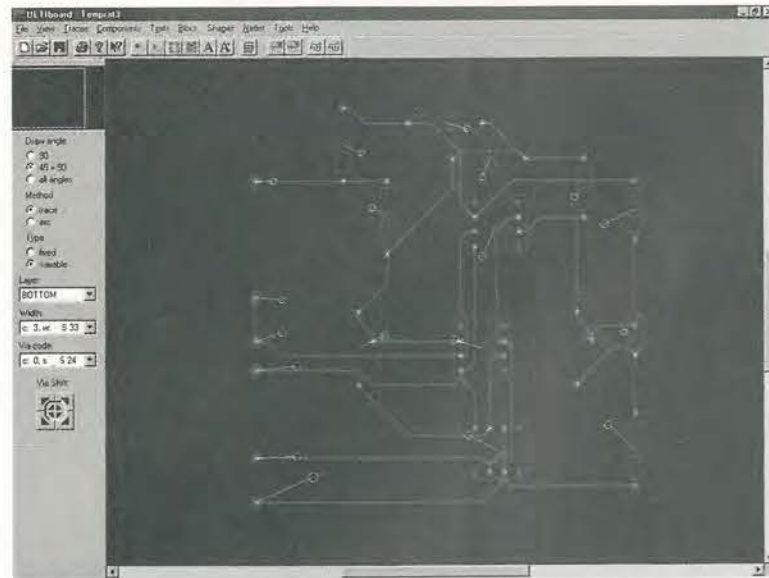

Fig. 4. Ultimate Rat's nest of test circuit after manual sorting and transfer to Windows. Note the force vectors which can aid component placement.

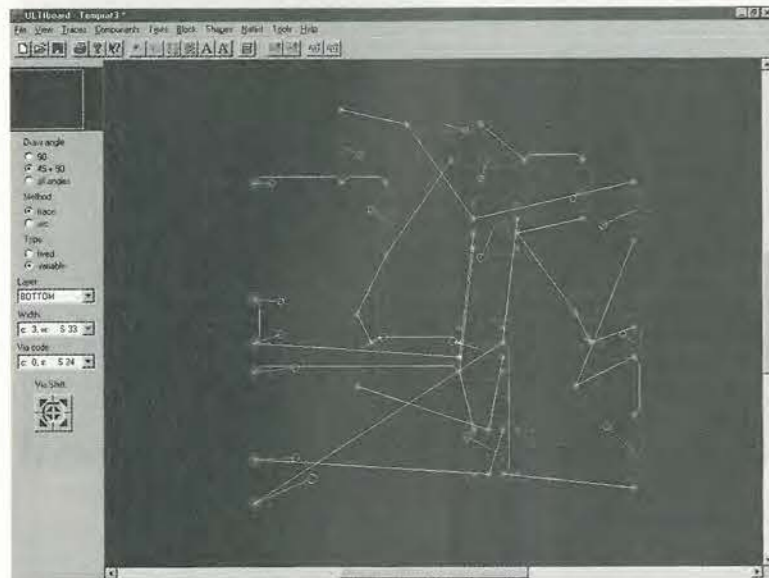

Fig. 5. The above rat's nest of Fig. 4 after routing with the GXR autorouter.

use before capture.

Autopanning makes it quite easy to get lost during the learning phase. Although there is no map showing where the circuit is in relation to the drawing area, you can recover the work by selecting "zoom, all." Multi-sheet schematics are possible, and the hierarchy system already described for Labcenter's products in *Electronics World* December 1996 issue is the preferred method.

There is auto-annotation of symbols, but this is not done in the schematic section but from *ULTIshell* - a strange system not found in other programs. Returning to *ULTIcap* shows the results.

**Pcb layout**

It is possible to draw tracks manually in *ULTIboard*, but the emphasis is on automated pcb design. The normal route is to draw the schematic, capture it and transfer the data to *ULTIboard*, where it appears as a rat's nest. The transfer is done via *ULTIshell*.

The net list from *ULTIcap* appears automatically as a linear rat's nest with the component outlines placed along the

top of the board outline, Fig. 3. This method is similar to that used in *QuickRoute* and *EasyPC*, but with the advantage that the components are not so spread out, so subsequent arrangement into a logical order is relatively easy.

The rat's nest is re-organised by picking up each component in turn with the mouse and placing it inside the board outline. Rat lines disengage during this process so it is necessary to press "redraw" if you want to see them again. This slows down what would otherwise be a rapid process. Component rotation is done by the same keyboard method as used in *ULTIcap*, i.e. using F2. Other controls like zoom, pan etc are all in the same style as *ULTIcap*.

Figure 4 shows the design after component placement, ready for autorouting. Note the force vectors, similar to those in *Proteus*, which are used to aid component placement. Any manual routing of critical tracks is done by a modified rubber-banding method which I found less difficult than others I have tried.

There is design-rule checker which operates in real time, which is very useful if you are manually routing. It is more usual to have the design-rule checker as a post-routing verification. However, setting up some aspects of the design rules is more convoluted than in other programs.

Selecting track width and clearances is different from other other programs. In *ULTIBoard* you have a choice of 32 pre-set track widths combined with a clearance. These are configurable to suit your own preference.

The standard dos autorouter is a gridless type - although a nominal grid is actually selected. It has no rip-up-and-retry and cannot autoneck, limiting its routing power. It is on about the same level as the standard dis autorouter in *Ranger 2 and*, like that autorouter, is fast but often gives less than 100% completion.

Rat's nest placement takes considerable effort if you want to get high completion rates. This autorouter worked best on double-sided and multilayer boards. Although it can attempt single-sided boards, the results are predictably, nearly always disappointing.

On the test circuit, Fig. 5, this autorouter fell into category C - a category for autorouters incapable of being able to route the test circuit completely, as defined in my first set of reviews. Category A routers are able to route the circuit while those in category B can route the circuit given some relaxation of the design rules. There is modest amount of pre-run configuration that can be done on this autorouter.

The second autorouter, *ULTIroute GXR*, is a gridded autorouter with rip-up-and-retry capability. This gives better completion rates, frequently achieving 100% on double-sided boards. To use it you will of course have to quit dos and go into Windows. Transferring a net list to it via the translator mentioned earlier was easy.

The *GXR* has about the same configurability as the standard autorouter, and it can be set up to do a single-sided board. It managed to complete the test board putting it into category A, but considerable manipulation was needed in setting up in order to do this. A costing method is used to set up strategies whereby cost penalties are attached to various autorouter actions such as routing a track away from a direct line. This is similar to *Ranger 2's* rip-up-and-retry autorouter, but much simpler.

As well as the usual output for generating Gerber files, *Ultiboard* has its own plotter drivers for HP, Houston and Calcomp. Setting up the printer/plotter was somewhat involved. An intermediate plot/print file is generated in *ULTIboard*, then this is closed and *ULTIshell* restarted.

Hard copy generation is handled by a post-processing sub-program from the shell. There is plenty of choice of both printers and plotter types and the set-up is comprehensive - albeit a little difficult to access - and includes a function for obtaining a mirror image.

The results produced by laser printers and pen plotters was good. Control over plotter pen speed and width was also good.

**In summary**

The dos versions of *ULTIcap* and *ULTIboard* are logical in operation, but slow in some aspects. Functions such as deleting lines and re-rotating text for example are awkward in comparison to competing programs. The libraries are not very user-friendly. The standard autorouter would be acceptable for non-critical double-sided boards.

The more capable *GXR* is the autorouter most users would probably select. The overall learning curve is steep - almost on-par with that of *EDWin*. On the positive side, this product is a flexible, fully-featured program, offering a better screen area than any of the Windows programs.

I hope to review the all-Windows version of this program as soon as it becomes available.

# Ranger 2

## Ranger 2 for Windows

Maker and supplier; Seetrex CAE Ltd, Old Buriton Limeworks, Kiln Lane, Buriton, Petersfield, Hants GU31 5SJ. Price for the standard version is £250, or £500 with Cooper and Chyan Spectra SP2. Tel. 01730 260062, fax. 01730 267273.

In my first set of reviews, *Ranger 2* for dos was recommended for its good graphical user interface, overall competence, good pricing, and for offering a choice of autorouters. The subject of this review, *Ranger 2* for Windows, has retained much of the character of the previous version, but the appearance has changed out of all recognition. Gone are the full-screen menus, the buttons labelled addpoint, libvol etc.

This approach to conversion to Windows contrasts with Labcenter's *Proteus*, which retained its dos format in Windows to the extent that dos users could convert immediately. Nevertheless, previous users of *Ranger 2* will still recognise the characteristic style of Seetrex products so conversion to the Windows version should not be a problem.

*Ranger 2* contrasts sharply with programs such as *EDWin* in its use of icons. While *EDWin* uses a lot of icons, *Ranger 2* uses relatively few. The main access to functions is via Windows 95-style menus, supported by a handful of buttons. The screen of Fig. 1 shows a typical *Ranger 2* screen and menu. I found the bias towards menus worked very well and was a refreshing change from over-icomed programs.

This new version is intended for use with Windows 95 or NT. It comes on two 3.5in disks and you will need about 5Mbyte to install it.

The operator's manual is in the same style as the original, but much shorter and with a slightly better subject order. Of course, in a Windows program there is often a shorter manual because much more assistance is available in the Help menu. But in the version I tested the Help menu was empty. I am told that the Help text is being prepared and will be available eventually.

The new *Ranger 2* is still formulated around Seetrex's

Fig. 3. Results of the *Ranger2* rip-up-and-retry autorouter. Compare this with the *Specetra* results in Figs 5 and 6.

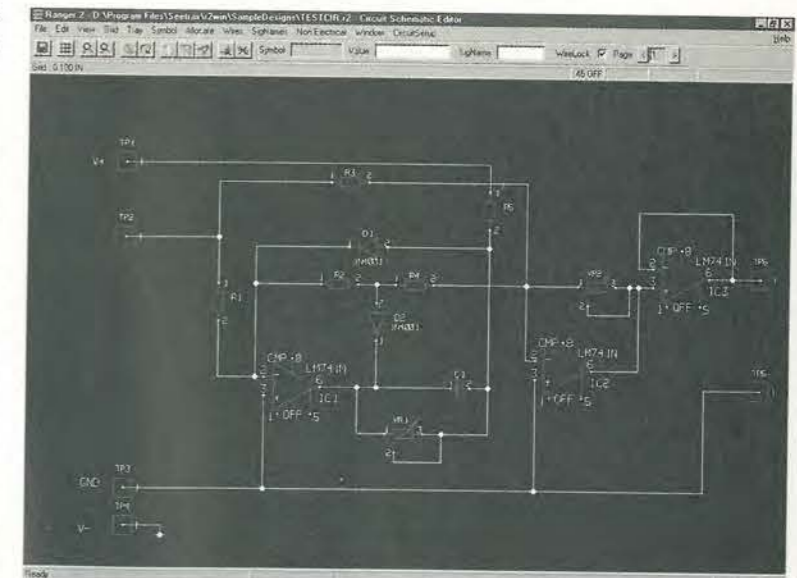

Fig. 1. The completely different schematic drawing controls of *Ranger2* for Windows - but note the familiar symbol style.

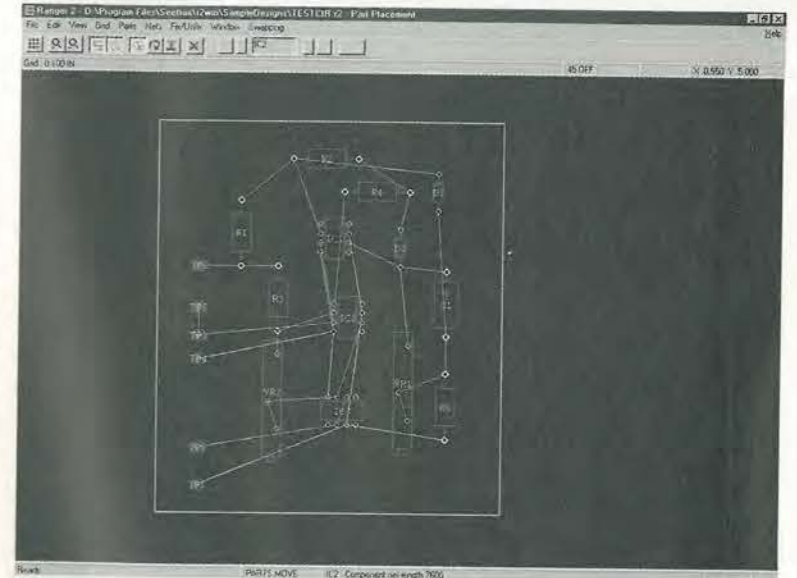
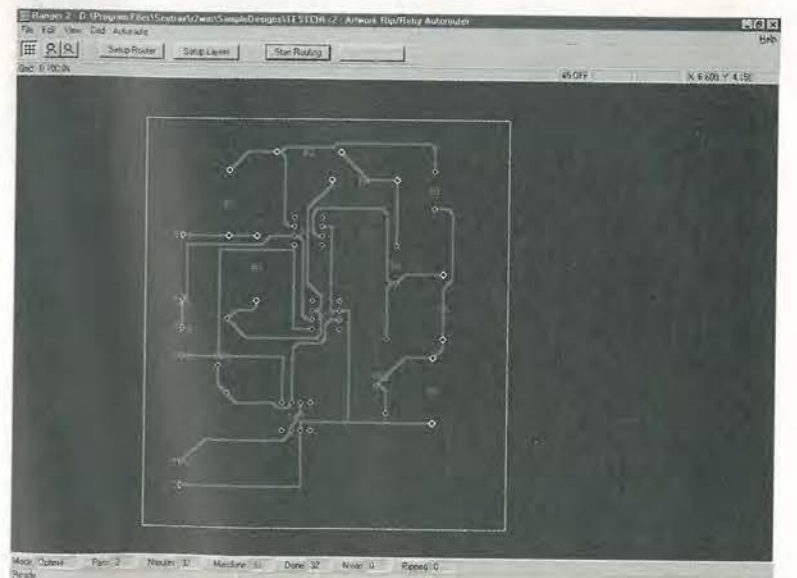

Fig. 2. Rat's nest produced from the test circuit.





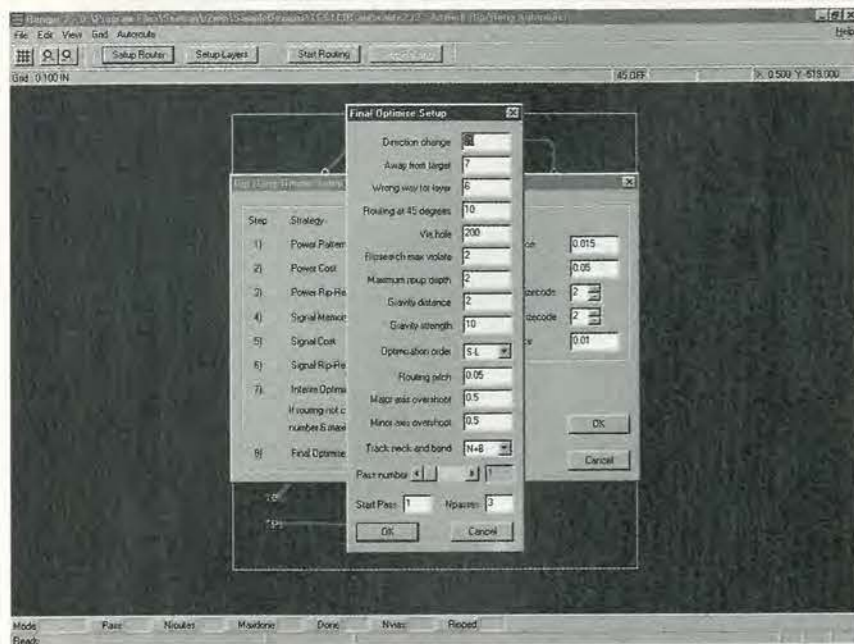

Fig. 4. Typical set of menus for configuring the rip-up-and-retry autorouter. Setting up for optimum results takes some time.

well-grounded concept of "the job" so previous dos users will quickly pick up the threads of operation from this.

#### Schematic drawing

Figure 1 shows that although the screen layout has changed completely, the symbols and drawing style have not. Note the lack of scroll-bars. Panning is done by selecting this function on the edit menu and pointing with the mouse. Alternatively, you can use the space bar combined with the mouse pointer. Both methods work well. Multi-sheet schematics are supported.

There is no map showing where your circuit is on the page so it quite easy to get lost, but you can recover the circuit with the "view, full" from the view menu. There is no autosave facility yet: this is said to be under development.

Accessing the libraries is done by menus and is straightforward. Symbols are in text only, but if you want to see exactly what you are getting in graphical form before you use them, it is now possible to open library volumes and check. You can also check the associated pcb footprint with this method.

Library volumes are numbered, so if you want to know what they contain without going to the trouble of opening them, you have to refer to the manual. This could be improved. For example, the resistor volume could be labelled "vol 40 - resistors" instead of the cryptic "defnd1.v40." The size and content of the libraries appear to be about the same as the former version, so are adequate for general purpose use.

Placing symbols is done via a parts bin - or tray in Seetrix language - and is smooth and well controlled. The tray can be toggled off to increase drawing area, which is a good idea. In fact, with no scroll bars, no map and the on/off parts tray, the screen's drawing area is good for a Windows program, at approximately 9.5 by 5in on the 14in screen.

Symbol text stays upright when symbols are rotated but is non-maneuvrable. Other text, such as power and signal references, can be moved.

Wiring symbols up is easy due to a strong 'snap-to' function combined with a good orthogonal system. Drawing lines in space is inhibited, but it is possible to draw 'illegal' lines i.e. lines not connecting two component pins. This was prevented automatically in the dos version of Ranger 2 without

the need to go back and delete, although it was not always perfect in operation. The lack of this feature is not welcome in the Windows version.

Capture of the schematic is very much as before, with a parts list and wiring list being created. The lists are in plain text - i.e. easily readable. You can export a PSpice list if you want to connect to a simulator, and import a Futurenet list.

#### Laying out a pcb

Having generated parts and wiring lists, the next step in Ranger 2 is to draw a pcb board outline and this is done with a simple sub-program in the artwork section. Both metric and imperial units are supported. Parts are interactively placed inside this area, and the method is to place the components by hand as they are automatically fed in one-by-one.

You will see from Fig. 2 that the current component being placed is listed in a box next to the icons. This remains a superior system to having component footprints dumped in a line or in a heap. However, Ranger 2 is oriented towards being an automated system so Seetrix should be considering adoption of an autoplacement system in the near future, to keep pace with the competition like Proteus, EDWin, TraxMaker. Force vectors should be considered as well.

A useful feature of Ranger 2 is that the power nets are shown in a different colour from signal nets - see Fig. 2. You might choose to route the power nets manually, as these often take routing precedence over signal routes, and having them shown separately makes this task easier. You could of course autoroute them on their own as well, particularly if there are a lot of them. Having them identified separately also helps to decide which method to use.

Manual routing of uncompleted nets is by the rubber-banding method. This is still not easy in the Windows version, and is an acquired skill. Although possible, manual track placement is not given much priority in the Ranger 2 scheme. If you want to construct a board entirely using manual methods, I would recommend using a simpler program, such as PIA.

The rat's nest automatically optimises as the components are moved round. When a satisfactory placement has been achieved, you have to digitise before going on to the autorouters. If you want to manually route any tracks left uncompleted by the autorouter after it has finished, it is necessary to de-digitise them with the 'Mroute' function. These extra steps of digitising and de-digitising remain over from the dos version and are not found in other programs.

#### Autorouter options

Ranger 2 for Windows has three autorouter options. The standard autorouter is a window-ised version of the one provided in the dos version of Ranger 2 and will route double-sided boards. It will attempt single-sided boards but the test results put it into category C. The advantage of the standard autorouter is that it is easy to set up and quick to run.

The second autorouter is a Windows version of Seetrix's former 386 rip-up-and-retry product. This is now referred to as the 'Rip/retry' autorouter in the program menus. With suitable configuration this could route the test board, as shown in Fig. 3, putting it in category A.

This router is capable of routing a single-sided board, or from two to six layers, and it can autoneck. Like the Dos version of this autorouter, setting up is comprehensive. A costing system is used, so you can set the autorouter a penalty for routing away from the direct route, making a change of direction, putting in vias etc.

Figure 4 shows a typical menu, and this is repeated in var-

ious forms for each of the strategies listed 1 to 8 in this screen shot. Setting up may take longer than other autorouters, but to outweigh that, you have more control over the way that the autorouter functions.

Some abstract ideas such as axis overshoot, bend, and gravity strength and distance, are used in the strategy set-up. These are best read about in the manual; they take a little time to get accustomed to.

The third autorouter is Cooper & Chyan's Spectra SP2 for Windows. This is the most capable of the three and is also in category A. All the comments already made in my first review about this autorouter apply, and it should be noted that the track-spreading option is included, and is no longer an extra. However, the security system for this autorouter still uses a dongle, and in addition, a you need a password.

Seetrix has provided another of its excellent short-form interfaces with Spectra, so it is not really necessary to enter the Spectra program fully unless you especially want to. With this interface you can avoid learning another, very different program.

However, if you want master the intricacies of Spectra, you can run it separately. Three chunky Spectra operators manuals are provided should you wish to learn how to do this. I expect that most users will go for the soft option and stick to the Ranger 2 interface. This highlights the difference between the Spectra and the Seetrix Rip/retry autorouter. The latter needs considerable input from the operator to configure it, whereas the Spectra is easy and quick to set up with the Ranger 2 interface and can still produce neat, very well-routed boards.

Hard copy of the routed board is obtained via the Windows printer drivers or from Seetrix's own plotter driver. It is now possible to mirror the output from either. In the dos version this had to be done by means of Gerber input/output files.

The plotter driver is suitable for HP or compatibles and Houston machines. There is no direct output to the plotter but a text file is produced for sending to the plotter. Output is done from the dos prompt but this is not made clear in the manual, and there are no specific instructions for doing this. For those of you who are rusty on dos, I used the following command to get the plotter to run;

```
C:\PRINT /D:LPT1 A:\TESTCIRC.TXT
```

The plotter in this instance was on LPT1, which is normally the printer port, and I copied the plotter file TESTCIRC.TXT in advance to a floppy disk, drive A:, to avoid a long path entry.

This is a roundabout method way of achieving plotting but it works. Seetrix could improve this aspect, and should include extra advice in their manual about it. The results of using this plotter driver were good.

Printing out the artwork using the Windows laser printer drivers also gave good results. The position and size of the artwork in relation to the page is shown on-screen before printing, so adjustment is particularly easy.

#### In summary

As most users are following the inevitable Windows trend, this version of Ranger 2 will undoubtedly attract buyers who would otherwise have passed by the dos version. No major new features over the dos version have been added. Seetrix has simply brought Ranger 2 into the Windows era and incorporated several items that were optional extras in the dos version into one package. The attractions are obvious; this is the lowest-priced unrestricted Windows program that offers a user-friendly schematic drawing program and a capa-

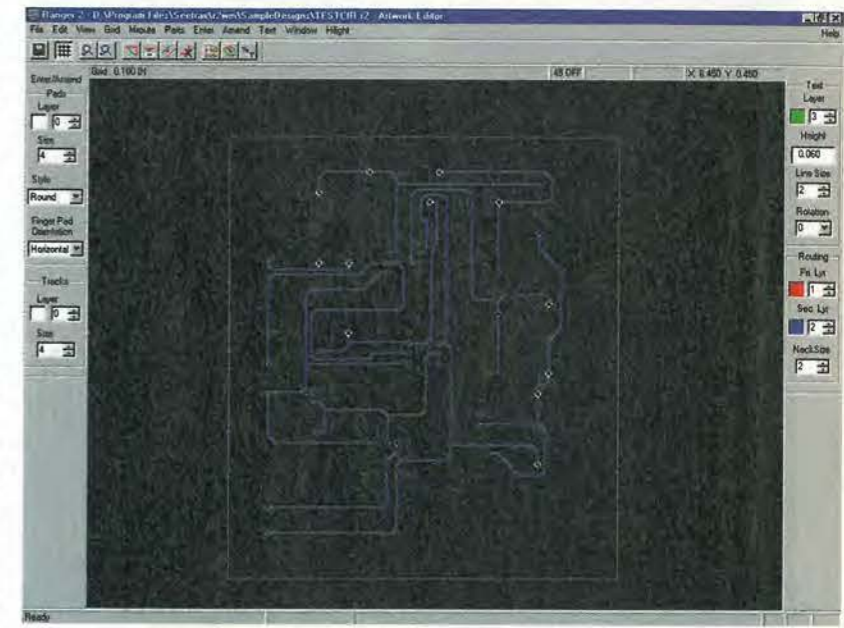

Fig. 5. Results of the Spectra autorouter on the same rat's nest.

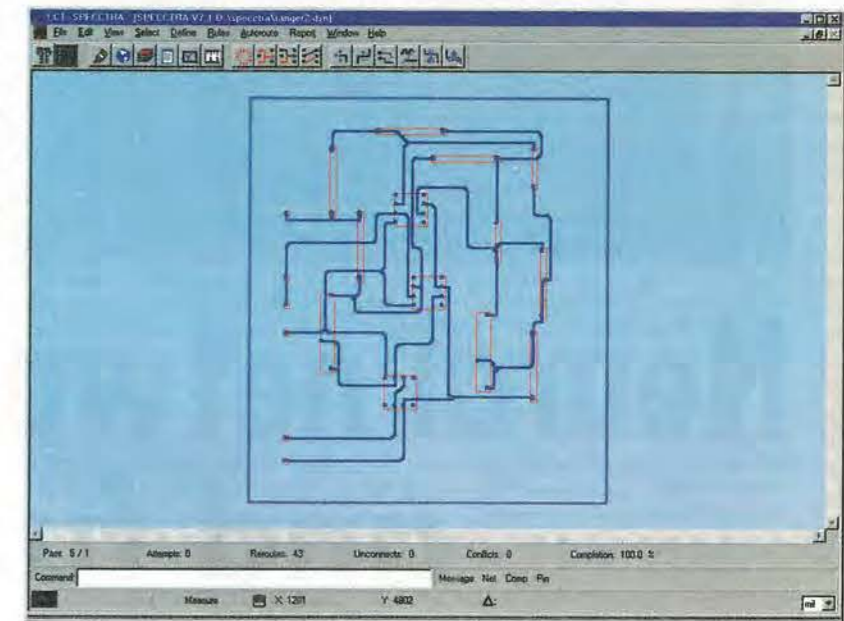

Fig. 6. A view from Spectra. The results of using the clean, spread and centre strategies from within Spectra.

ble rip-up-and-retry autorouter.

The added incentive of a clear autorouter up-grade path to the very able Spectra remains, if you eventually find you need more power.

Sensibly, Seetrix still offers its dos version of Ranger 2 at £150 for the those on a tight budget or who prefer dos. If you are already using Ranger 2 for dos and want to transfer to the Windows version, you can upgrade for £90.

#### What's next?

Traxmaker and EDWin are to be reviewed in Rod's next article. Proteus IV was reviewed in last month's issue.





# Neural networks and fuzzy logic

**“What can neural networks and fuzzy logic tell us about the future of digital electronics?” ask Chris MacLeod and Grant Maxwell.**

**A**rtificial neural networks and fuzzy logic are two popular modern techniques used to improve the performance of intelligent electronic systems.

At first sight, the two appear quite different from each other, and also from standard digital electronics. This article explains why the technologies are actually very similar – but complementary – to each other. It also looks at the possible future of intelligent electronics as a combination of the best of these existing techniques.

Artificial neural networks were developed during the fifties and are an attempt to mimic the structure and behaviour of the biological brain. Their most important attribute is that they are capable of learning. Such a network

may be trained to act as a controller or to recognise characters for example.

Artificial neural networks achieved some early successes in fields such as pattern recognition, but it was quickly realised that they did not live up to the initial promise of real intelligence. During the early eighties, interest revived, and again neural nets are a popular subject of research. However, they have consistently failed to find their way into domestic or consumer products, and most design engineers are not aware of their possibilities.

Fuzzy logic was proposed in a paper by Lotfi Zadeh<sup>1</sup> in 1965. It was received with scepticism by the engineering control community, typical comments being that it was common sense and ‘just’ statistics.

Since the initial reaction, fuzzy logic has steadily gained in acceptance and popularity, especially in Japan. It has found its way into many domestic and industrial products<sup>2</sup>.

In this article, I take a look at these technologies and show that they are actually very similar, in that they are all mapping methods. First, let’s consider artificial neural nets and fuzzy logic in a little more detail.

## Artificial neural networks

The artificial neural network was proposed by McCulloch and Pitts<sup>3</sup> in 1943. The first such network was later built by Rosenblatt<sup>4</sup> in 1957.

Artificial neural networks are a network of very simple processing units. Each unit in itself has little power; it simply weights its inputs and sums them together<sup>5</sup>, then applies a transfer function to the result, Fig. 1.

When a network of these simple units is connected together in a manner similar to that shown in Fig. 2, we call the result a neural network.

Networks may have discrete (ie digital) or continuous (ie analogue) outputs. We will be considering those with continuous outputs.

For the network to learn, it requires a training algorithm. This algorithm simply changes the weights of the network until the required outputs are achieved. There are several different methods for achieving this, the most important is called back propagation. This algorithm calculates the difference between the output required and the output that actually occurs and then changes the weights so as to minimise the difference between the two.

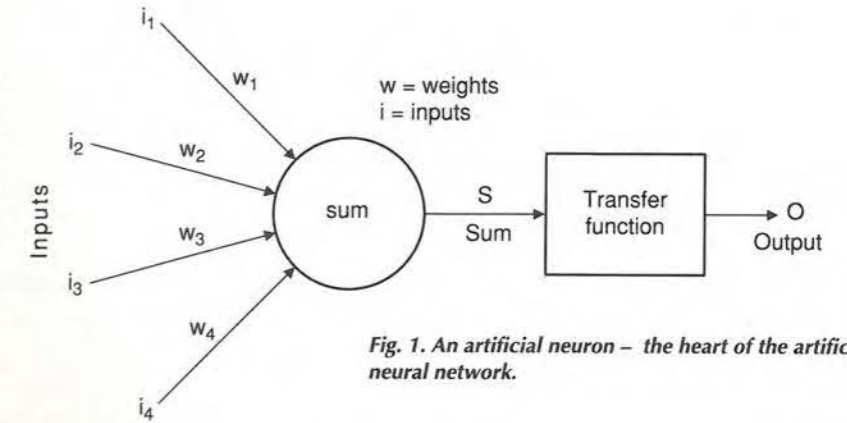

Fig. 1. An artificial neuron – the heart of the artificial neural network.

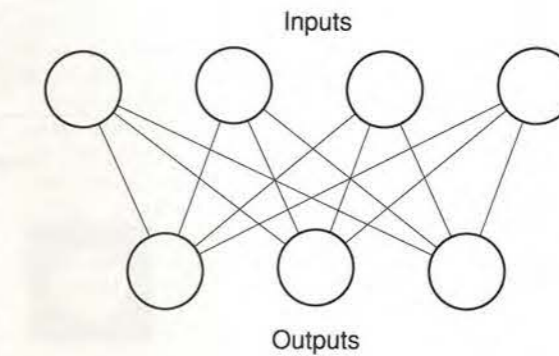

Fig. 2. A neural network seeks to mimic the brain by connecting together the neurons as shown in Fig. 1.

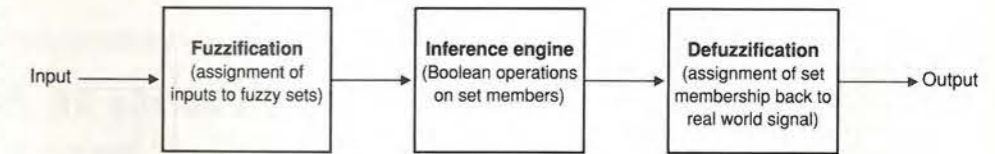

Fig. 3. Elements of a fuzzy system.

## Fuzzy logic

Fuzzy logic is most often applied to control systems. The term ‘fuzzy’ arises from the fact that the system uses continuous as opposed to discrete inputs.

The fuzzy logic system is basically an expert system, in which a continuous input is assigned a membership of several sets. These values are then operated on by inference engine and the result, which is also continuous, is used to control the system, Fig. 3.

Fuzzy logic systems show several advantages over conventional control systems. These include ease of design, and better performance in many systems such as speed controllers in lifts and vehicles. In a speed controller, the continuous nature of Fuzzy logic causes the motor to speed up and slow down more smoothly.

## Neural nets, fuzzy logic and digital electronics

These systems all appear quite different from one another, but are actually very similar. In the case of combinational digital electronics the binary inputs are mapped onto binary outputs, Fig. 4.

The user designs the circuit using Boolean algebra or Karnaugh maps to achieve this mapping. In the case of fuzzy logic or neural networks the mapping is of a continuous input to a continuous output, Fig. 5. The system

knows how to map either because it has learned the relationship, as in the case of neural networks, or because the relationship has been encoded in the inference engine by the user, as in the case of fuzzy logic.

In many books, the operation of the neural net is viewed as dividing up data space with separators. This causes the network to have certain mapping limitations which are beyond the scope of this article. For more on this, see reference 6.

Although the networks shown above are combinational logic and feedforward networks, the similarities also apply to sequential logic which is equivalent to recurrent neural networks such as the Hopfield net<sup>7</sup>.

The relationship between these systems should now be more obvious. Digital logic is simply a special – discrete – case of a general, or continuous, mapping system. To demonstrate this, let’s make up a new entity, the fuzzy gate; this is simply a digital gate which

accepts a continuous input rather than a discrete input – as in the case of ‘normal’ digital electronics. First, consider the functions of normal logic represented as Venn diagrams, Fig. 6.

In terms of normalised voltage levels these represent MAX, MIN, and COMPLEMENT functions, Fig. 7. These functions are actually used within the fuzzy logic inference engine.

Such a simple system, operating on continuous voltage levels, has important advantages:

- It decomposes to normal logic if the inputs are 1 and 0. Consider the Boolean expression  $A+B(A+B)$  which reduces using normal methods to  $A+B$ , then take a look at Table 1. You can see that the continuous logic gives the same answer as the standard discrete logic; this can be shown in every case.
- It may be arithmetically manipulated in the same way as normal logic. The discussion in

Table 1. Using normal methods, the Boolean expression  $A+B(A+B)$  reduces to  $A+B$ .

A	B	A	B	A+B=D	D.B=E	E+A	A+B
discrete	discrete	cont	cont	MAX	MIN	MAX (answer)	Boolean answer
0	0	small	small	small	small	small	0
0	1	small	large	large	large	large	1
1	0	large	small	large	small	large	1
1	1	large	large	large	large	large	1



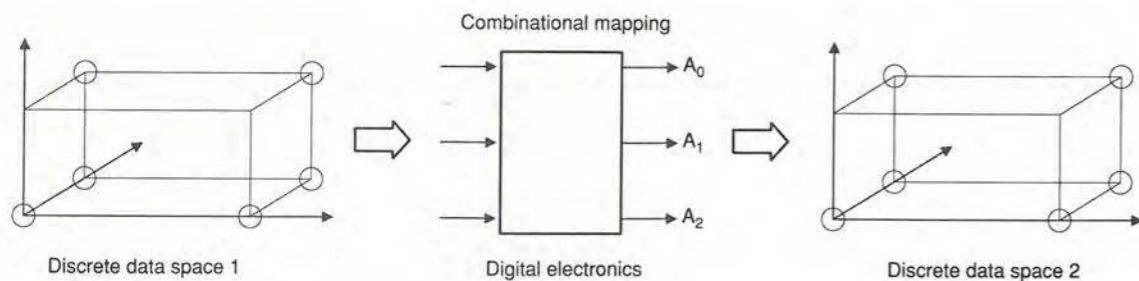

Fig. 4. Conventional digital electronics involves discrete mapping, where the binary inputs are mapped onto binary outputs.

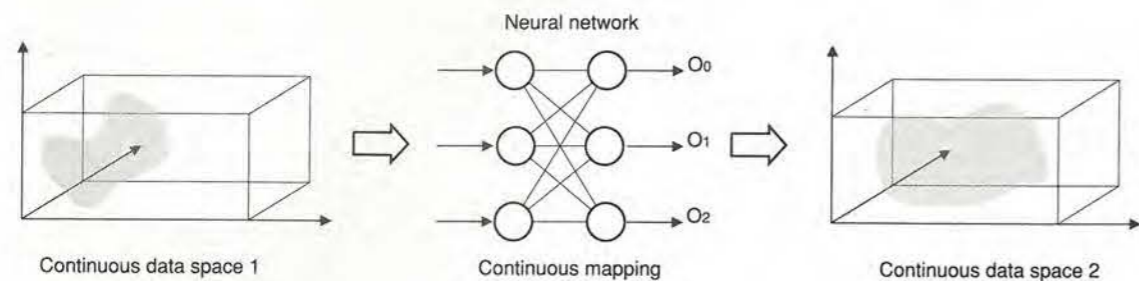

Fig. 5. In fuzzy logic or artificial neural networks, a continuous input is mapped to a continuous output. The system has either learned how to map, or has been told how to map by the user.

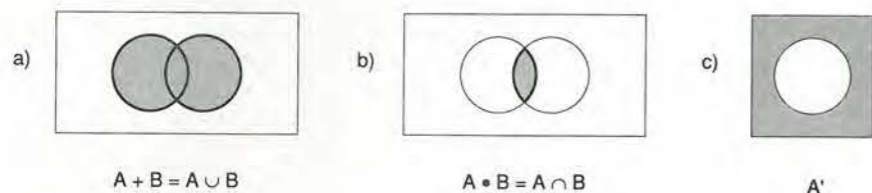

Fig. 6. Venn diagram representation of normal logic building blocks.

the example above shows that the continuous logic reduces to discrete logic if the levels are forced to their maximum and minimum values, in general:

$$A \cup B = A + B \quad A \cap B = A \cdot B \quad A' = \bar{A}$$

and they may be manipulated as such.

● It degrades gently. Consider the case  $A+B$ , where a high input to a continuous logic gate is 0.7 and low 0.2

A	B	A + B
0.2	0.2	0.2
0.2	0.7	0.7
0.7	0.2	0.7
0.7	0.7	0.7

● Mathematical logic circuits continue to fulfil their functions. Consider the half adder in Fig 8. The XOR is implemented as  $\bar{A} \cdot B + A \cdot \bar{B}$ . Consider,

A	B	$\bar{A}$	$\bar{B}$	$\bar{A}B$	$A\bar{B}$	$\bar{A}B + A\bar{B} = S$
0.4	0.5	0.6	0.5	0.1	0	0.1

$$A \cdot B = C = 0.4$$

Output is therefore  $(0.1 \times 2^0) + (0.4 \times 2^1) = 0.9$ . To clarify this, one of the operations involving the complement function is shown in Fig. 9.

As you can see from Fig. 9, because of the NOT or complement function a true fuzzy digital output requires a number pair to represent it. In the case of the function above 0.4, 0.5 ie lower limit, upper limit; for complex functions

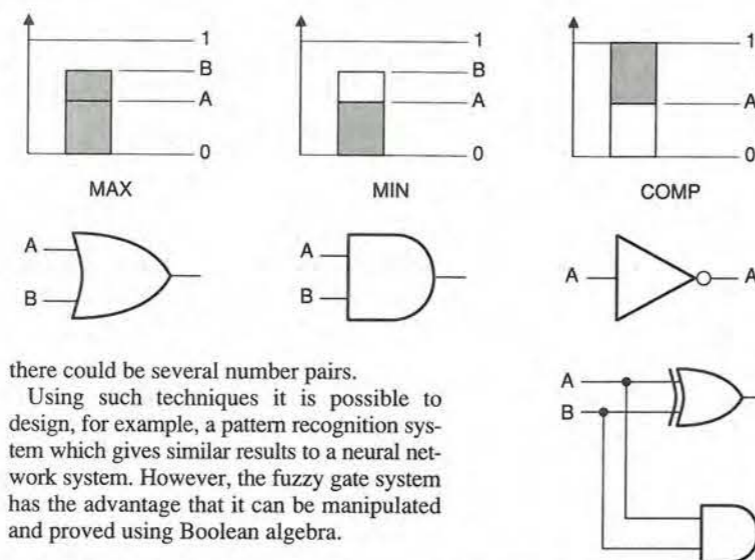

Fig. 7. Boolean functions as continuous functions.

there could be several number pairs.

Using such techniques it is possible to design, for example, a pattern recognition system which gives similar results to a neural network system. However, the fuzzy gate system has the advantage that it can be manipulated and proved using Boolean algebra.

● The final advantage is that such a system interfaces naturally with the analogue world. This type of system has the advantages already pointed out for fuzzy logic, because it produces intermediate outputs. When used as a controller, it allows outputs to change gradually.

**In summary**

Looking at the modern techniques, neural networks and fuzzy logic, these technologies give two important advantages over traditional Boolean logic gates.

One advantage is that neural networks can learn from example, so no detailed design is involved. Secondly, neural networks and

Fig. 8. Half adder using AND and exclusive-OR gates.

fuzzy logic operate with continuous signals. As we pointed out earlier, the continuous nature of signals gives the system certain useful properties. It causes the system to degrade gently in the presence of noise. It means that systems such as lifts slow down and speed up gently - i.e. it interfaces better with the natural world. The continuous nature of the signal also makes the system somewhat more fault tolerant.

As you have seen, standard digital logic is a special case of fuzzy digital logic. This means

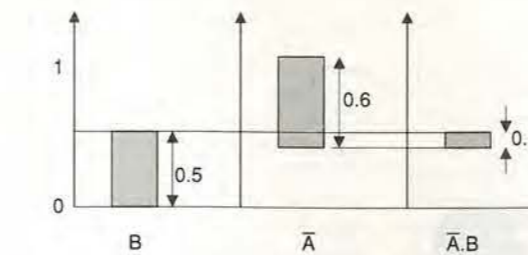

Fig. 9. An operation using the complement function.

that systems designed using fuzzy digital electronics behave in a very similar way to neural networks or fuzzy logic, and further that 'hard' digital logic is a special case of 'fuzzy' digital logic.

The other main difference between standard logic and neural networks is that neural networks learn mappings through a training cycle; the other two systems have a designed structure. However it is possible to design fuzzy digital logic systems that can learn.

One way this can be achieved is by implementing a training algorithm that adjusts the threshold of the MAX and MIN functions of the gates to minimise the output error. You can therefore envisage a compound system neuro-fuzzy digital electronics. This would have all the advantages of Boolean logic - for example, easy mathematical manipula-

tion - but have continuous outputs and be trainable in the manner of an artificial neural network.

Looking even further ahead, the design of the neural processing elements is based somewhat loosely on the structure of biological neurones. This association has caused many workers to only consider models which are biologically feasible and this may have hamstrung researchers somewhat - in fact it has almost become an ideology.

Future networks may take a much less rigorous view of neural units, and allow them to have designed or evolved processing capabilities. The end result may be a general technology - a new electronics, one stage beyond neuro-fuzzy digital electronics - which has all the advantages of the previous examples without any of the disadvantages. ■

For more on this topic, visit the author's web page:  
<http://www.eee.rgu.ac.uk/staff/cmhome.htm>

**References**

1. Zadah, L, 'Fuzzy sets,' *Journal of information and control*, Vol. 8, 1965, pp. 338-353.
2. 'Fuzzy controllers,' Resnik, pub. Newnes, 1997, Simple treatment. Also, 'Fuzzy logic with engineering applications,' T J Ross, pub. McGraw-hill, 1995.
3. McCulloch, W and Pitts, W, 'A logical calculus of the ideas immanent in nervous activity,' *Bulletin of mathematical biophysics*, Vol. 5, 1943 pp. 115-137.
4. 'The Principles of Neurodynamics,' F. Rosenblatt, pub. Sparten books, 1961.
5. 'Neural computing: Theory and practice,' P D Wasserman, pub. Van Nostrand Reinhold, 1989.
6. 'Foundations of Neural Networks,' T Khanna, pub. Addison Wesley, 1990, pp. 69-74.
7. Hopfield, J, 'Neural networks and physical systems with emergent collective computational abilities,' *Proceedings of the national academy of science*, Vol. 79, 1982, pp. 2554-2558.

## Circuit simulation can be seriously good fun

**Those Engineers Ltd**

When you have the engineering edge, enjoy your work and catch subtle circuit behaviour before it's too late, you can afford to be light hearted. Add to this technical support from practising engineers who take a genuine interest in your work and you are really laughing.

With a free evaluation kit, you can test SpiceAge on your own circuits. The kit comes with an introductory booklet to show you how.

To hear more about this and other nice touches in SpiceAge, please contact the friendly people at Those Engineers Ltd, 31 Birkbeck Road, LONDON NW7 4BP.  
 Tel 0181 906 0155  
 FAX 0181 906 0969  
 Email [those\\_engineers@compuserve.com](mailto:those_engineers@compuserve.com)  
 Web <http://www.spiceage.com>

CIRCLE NO. 131 ON REPLY CARD



# Trac competition winner

Ben Sullivan's winning entry from the Fast Analog Solutions TRAC design competition is a synchronisable 400Hz three-phase generator with out-of-lock indicator for testing aircraft equipment.

## 400Hz in three phases

In the main, modern aircraft electrical systems use 200V three phase supplies running at 400Hz. When development, testing and repairing of such instruments, there is a need to power them on the bench, away from their normal supply.

In the early days, a 400Hz alternator, driven by a mains electric motor was used. But electronic supplies have long been preferred on various grounds. These include flexibility, reliability, the option of synchronising the source with an external 400Hz pilot signal, and of course, the absence of acoustic noise.

An electronic 400Hz three phase supply consists of a bank of three high power audio amplifiers plus their asso-

ciated dc supplies, driven by a suitable exciter. This note describes the implementation of a 400Hz three phase exciter, using the TRAC device.

### Circuit description

The exciter uses a state-variable filter as the basis of a 400Hz oscillator. The filter section consists of auxiliary elements at pins 9, 13 and 17, providing high, low and band-pass outputs HP, BP and LP at pins 11, 15 and 19 respectively, Fig. 1.

The band-pass output is attenuated by 20dB - i.e. a factor of ten - in Aux 14 and applied as the damping term via pin 4 and two adders back to the input of the highpass stage, pin 9.

This sets the filter Q at 10.

The filter is driven by a limited version of its own output, applied as positive feedback via pin 6 and one adder, again to the input of the high pass stage. Element Aux 20 amplifies the bandpass signal by 26dB (x20), producing a near squarewave, of peak to peak amplitude limited to the maximum swing permitted by the supply rails.

This signal is attenuated by 34dB - a factor of 50 - and is then negated to produce the correct phase for positive feedback to pin 6. The result is a low-distortion sinewave at the band-pass filter output, due to the operating Q of the circuit.

The Q enhances the fundamental component of the positive feedback signal by 20dB, while the action of the integrator Aux 13 attenuates the third harmonic component by 9dB. As the third harmonic content of the positive feedback signal is in any case only one third the amplitude of the fundamental, the harmonic content of the filtered sinewave at the BP output is only around 1%, the harmonic content at the LP output being of course lower still.

Aux 25 scales the BP output down by 50%, while Aux 31 produces an output of 86.6% of the LP output. Combining these in Add 39/40 produces an output at 120° to the BP output. Similarly, combining a negated version of the output of Aux 31 with the output of Aux 25 provides the third phase. The outputs at pins 12, 37 and 41 - scaled to an appropriate level if necessary - drive the inputs of the three high power audio amplifiers.

In hardware, the three-phase oscillator runs as described. In simulation, a small input applied to pin 1 is neces-

sary to start oscillation. The amplitude of the positive feedback signal stabilises within a few cycles of start-up, due to the large gain in the limiting amplifier Aux 26.

The three-phase outputs, however, build up more slowly, at a rate determined by the Q of the filter. In hardware, pin 1 may also be used to inject a low-level locking signal, either sine or square. This may be used to synchronise the three phase output with other equipment in use at the same time. Provided the frequency difference is not excessive, the state variable filter oscillator will pull in to the injected external frequency.

Increasing the amplitude of the injected signal increases the frequency range over which lock can be maintained. Designing the oscillator to operate at a lower Q will also increase the frequency range over which lock can be maintained, but at the expense of an increase in harmonic content.

### Locked, or not?

When operating with the supply synchronised with an external signal, it is important to know whether the circuit is properly synchronised, or whether lock has been lost. This is achieved in conjunction with a dual retriggerable monostable, not shown.

The external sync signal is applied to log stage 45, which produces a squared up version, approximately independent of its actual amplitude. This is attenuated by 36dB by Aux 49, differentiated by Aux 53 and the positive spikes selected by Rec 55.

The BP signal is processed similarly by items 46-56, and the two sets of spikes appear combined at pin 59. The characteristics of this pulse train provide a means of detecting the 'out-of-lock' condition as described below.

When the frequency of the external input equals the free running frequency of the oscillator, the BP output will be in phase with the external input. When there is a small difference, lock will be maintained, but with a standing phase shift between the two. As the frequency difference increases, so does the standing phase shift, up to a maximum of 90°. With a larger frequency difference, lock is lost, and a beat frequency appears.

The period of the 400Hz waveform is 2.5ms. When the oscillator is in lock, the phase shift between its BP output and the locking signal cannot exceed 90°. There will therefore be 'pairing' of the pulses at pin 59, the gap between pairs being at least 1.875ms - i.e. 75% of 2.5ms.

Positive going spikes at pin 63 are applied to a retriggerable monostable with a period of 1.6ms. As a result, it

will always time out while the oscillator is in lock.

The output of the 1.6ms monostable device is applied to a retriggerable mono with a 2.8ms period. This monostable remains permanently triggered while the oscillator is in lock. But if lock is lost, as the two frequencies drift, a point will be reached where the spikes at pin 63 are evenly spaced at 1.25ms intervals. Therefore the 1.6ms mono no longer times out every cycle. Hence it no longer keeps the 2.8ms monostable triggered, and time-out occurs. This may be used to drive an interrupt on a controlling micro, or may be latched to illuminate an out-of-lock indicator lamp, sound an audible warning etc.

Apart from the usual passive components associated with AUX blocks, and a dual retriggerable mono with its timing components, the exciter is realised entirely with Zetex TRAC020 devices. ■

Inputs representing the simulation stimuli applied to the exciter to get the results shown in Figs 2, 3 and a list of the values applied to the auxiliary functions.

Inputs			
Pin	Generation	Amplitude	Frequency
1	Sinewave	0.02	400
45	Sinewave	0.02	400

Auxiliaries		
Pin	AUX function	Value
9	Amplify	1
13	Integrate	2513
14	Amplify	0.1
17	Integrate	2513
20	Amplify	20
25	Amplify	0.5
26	Amplify	0.02
31	Amplify	0.866
49	Amplify	0.02
50	Amplify	0.02
53	Differentiate	0.1
54	Differentiate	0.1
61	Amplify	1

Fig. 1. Phases A and C of the output. Also shown is the clipped version of output B, which forms the input to drive the filter. The 0°, 120°, 240° phasing is clearly shown.

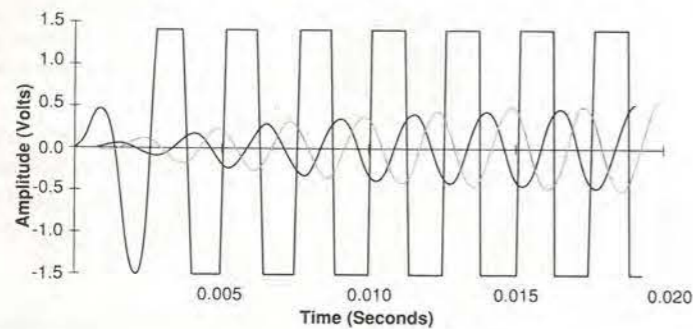
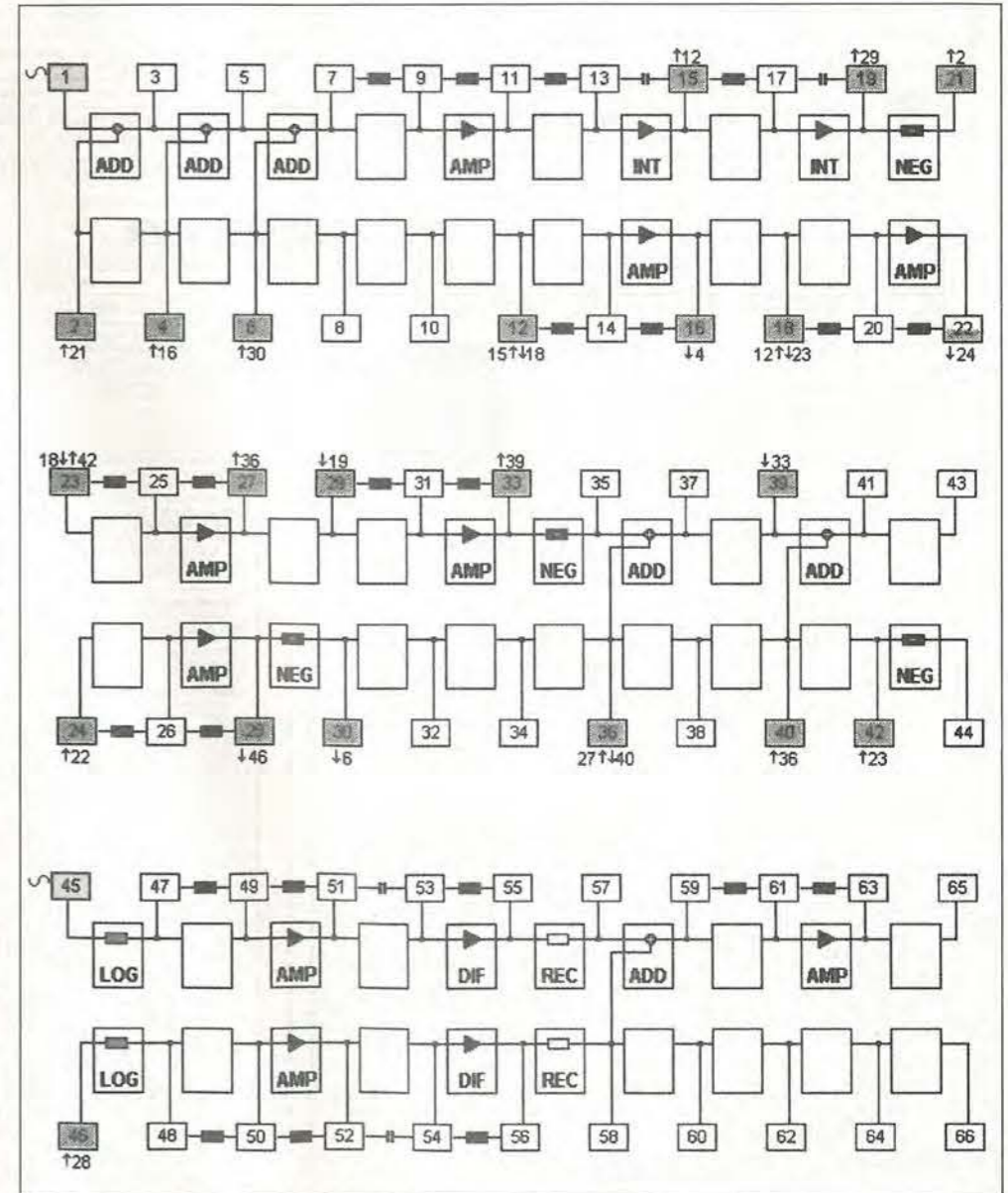
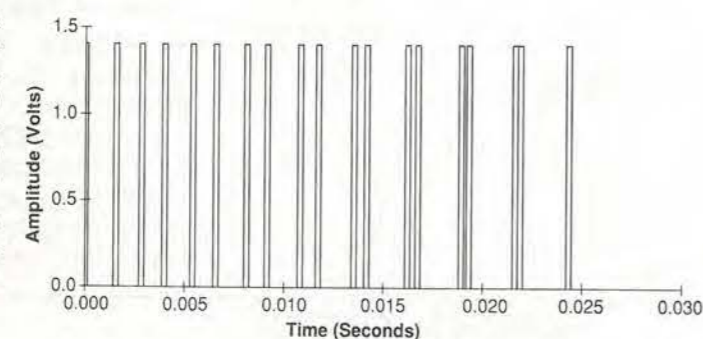

Fig. 2. The out-of-lock detector output, shown for the case where the oscillator frequency is not locked to the injected synchronising frequency. The equal 180° spacing of some pulses is evident. In lock, the pulse spacing will not exceed ±90°, as in the right hand half of the trace.





HOW DOES YOUR EQUIPMENT MEASURE UP? AT STEWART OF READING THERE'S ALWAYS SCOPE FOR IMPROVEMENT!

CAN YOU BELIEVE IT - 4 TRACE TEKTRONIX 7704A FOR ONLY £350



2 x 200 MHz, 2 x 75 MHz Sweep Delay Graphics etc. OTHER COMBINATIONS AVAILABLE

TEKTRONIX 2215 - DUAL TRACE 60 MHz



Sweep Delay, includes 2 probes ONLY £400



PHILIPS PM3217 - Dual Trace 50 MHz Delay. THIS REALLY IS A VERY GOOD OSCILLOSCOPE including 2 Probes, Pouch & Front Cover ONLY £400

TEKTRONIX 400 SERIES



468 Digital Storage Dual Trace 100MHz Delay £650  
466 Analogue Storage Dual Trace 100MHz Delay £395  
465 Dual Trace 350MHz Delay Sweep £750  
475 Dual Trace 200MHz Delay Sweep £500  
469 Dual Trace 100MHz Delay Sweep £400

TEKTRONIX 400 SERIES



HC3502  
Dual Trace 20MHz 5mV/20V/div, 0.2 µs Secs - 0.5 Sec/Div. X-Y, X5 Magnifier; TV Sync etc. Hardly Used £150

PHILIPS PM3296A Dual Trace 400MHz Dual TB; Delay Cursors IEEE etc. £2250  
FLUKE PM5092 2+2 Ch 100MHz Delay TB, Cursors £599  
TEKTRONIX 2485 4 Ch 300MHz Delay Sweep Cursors etc. £2000  
TEKTRONIX 2445/2454 4 Ch 150MHz Delay Sweep Cursors etc. £1000  
TEKTRONIX TAS 455 Dual Trace 100MHz Delay Cursors £300  
TEKTRONIX 2225 Dual Trace 100MHz Delay Sweep £750  
IWATSU SS5711 4 Ch 100MHz Delay Sweep £550  
PHILIPS 3655 2+2 Ch 50MHz Dual TB, Delay £475  
GOLD 051188 Dual Trace 30MHz £200 With Delay £240  
GOLD 05388 Dual Trace 20MHz £200



CAN YOU BELIEVE IT - A 1 GHz GENERATOR FOR ONLY £450

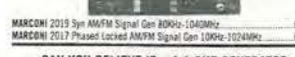

Complete with Batteries & Leads ONLY £30



N.P. 8540A AM/FM Sig Gen 500kHz - 102MHz - Audio Option £700  
FARNELL 505250 Syn AM/FM Signal Gen 100kHz-500MHz £225  
FARNELL PS0520 Syn AM/FM Signal Gen 10kHz-500MHz Portable £450  
MARCINI 6311 Programmable Sweep Gen 10MHz-200Hz £4500  
N.P. 8656A Syn Signal Gen 0.1-99.999MHz £1500  
PHILIPS PM152 Programmable Syn Func Gen 0.1MHz-50MHz £1000  
PHILIPS PM152 Programmable Syn Func Gen 0.1MHz-20MHz £1250  
N.P. 3325A Syn Function Gen 2MHz £400  
PHILIPS PM151 Sweep Func Gen 0.02Hz-20MHz £400  
PHILIPS PM152 Sweep Func Gen 0.1Hz-20MHz Sine/Sq/Tri etc. £250

CLASSIC AVO METER - A DIGITAL AVO D116 3 1/2 DIGIT

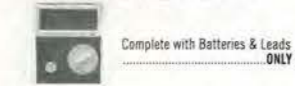

Complete with Batteries & Leads ONLY £30

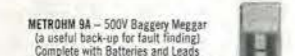

METROHM 9A - 500V Baggey Meggar (a useful back-up for fault finding) Complete with Batteries and Leads £35

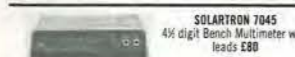

SOLARTRON 7045 4 1/2 digit Bench Multimeter with leads £80

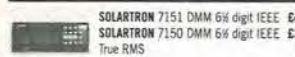

SOLARTRON 7151 DMM 6 1/2 digit IEEE £450  
SOLARTRON 7150 DMM 6 1/2 digit IEEE £300 True RMS

LOOK! BRAND NEW OSCILLOSCOPES! NEVER USED!! LIMITED STOCK!!



DMS 3850A Digital Storage/DMM

Handheld LCD display 2 Channel 50MS/s, Auto Range. 4 digit DMM/Capacitance/Frequency Counter. Battery Operation or external 7.5-9VDC i.e. AC Adaptor (Not supplied). RS232 Comes in Black Carrying Pouch complete with 2 scope probes, DMM leads, Manual. For Only £400

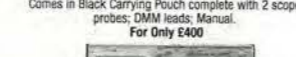

DTS 40 Digital Storage

Dual Trace 40MHz, 20MS/s Storage, Cursors - On Screen Readout, Sweep Delay, Interface etc. etc. Supplied Unused in original box complete with 2 Probes & Manual. Amazing Value at £400

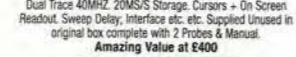

DTA 20 Dual Trace - 20 MHz

At Mag, TV Trig etc. Unused & Boxed with 2 probes & Manual £225



Farnell PSG1000 10 KHz - 1 GHz AM/FM Synthesised Signal Generator Portable Un-used £1500 Used £995

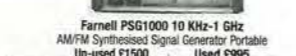

Farnell AMM2000

Sophisticated Automatic Modulation Meter 10 Hz-2.4 GHz (Looks similar to above PSG1000) Un-used £1250



Wayne Kerr AMM 255

Automatic Modulation Meter AM/FM 1.5 MHz-2 GHz, 3 1/2 Digit. Un-used £500

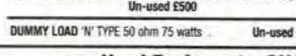

DUMMY LOAD 'N' TYPE 50 ohm 75 watts Un-used £30

NEW AND HARDLY USED



PANASONIC VP8177A FM/AM SIGNAL GENERATOR

100KHz-100MHz, FM 0-100KHz, Output -10dB-99dB AM 0-60%, 32 Preset Memory, Digital Display Frequency & Output. Used £450 Un-used £750

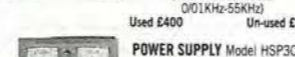

KENWOOD FL180A WOWFLUTTER METER 0.003%-10%, Freq 3KHz-15KHz RMS/AVERAGE PEAK, Weighted Filters, Digital Display of rpm; 4 digit Freq Counter (0.01KHz-9.999KHz/0.01KHz-55KHz) Used £400 Un-used £500

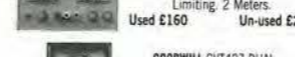

POWER SUPPLY Model HSP3010 0-30Volts; 0-10 Amps Current Limiting, 2 Meters. Used £160 Un-used £200

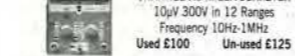

GOODWILL GYT427 DUAL CHANNEL AC MILLIVOLTMETER 10µV/300V in 12 Ranges Frequency 10Hz-1MHz Used £100 Un-used £125

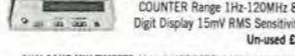

GOODWILL GFC 8010G FREQUENCY COUNTER Range 1Hz-120MHz, 8 Digit Display 15mV RMS Sensitivity Un-used £75

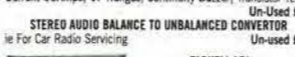

ANALOGUE MULTIMETER Model HC260TR AC/DC Volts; DC Current 10Amps; 17 Ranges; Continuity Buzzer; Transistor Tester Un-used £15

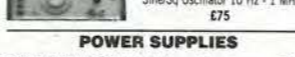

STEREO AUDIO BALANCE TO UNBALANCED CONVERTER For Car Radio Servicing Un-used £10



FARNELL LF1 Sine/Sq Oscillator 10 Hz - 1 MHz £75

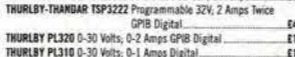

POWER SUPPLIES

FARNELL AP100/0-100 Volts; 0-30 Amps Autorange £1000  
FARNELL H60/25 0-60 Volts; 0-25 Amps £400  
FARNELL TSV70Mk2 70 Volts 5 Amps/35 Volts 10 Amps £200  
FARNELL L12-10C 0-12 Volts; 0-10 Amps £175  
FARNELL L12B-2 0-30 Volts; 0-2 Amps £160  
FARNELL L13B-1 0-30 Volts; 0-1 Amps £130  
THURLEY-THANDAR TSP1202 Precision PSU 18V, 20 Amps £275  
GPB Digital £450  
THURLEY PL320 0-30 Volts; 0-2 Amps GPB Digital £150  
THURLEY PL310 0-30 Volts; 0-1 Amps Digital £110  
MANY MORE POWER SUPPLIES AVAILABLE

**STEWART of READING**  
110 WYKEHAM ROAD, READING, BERKS. RG6 1PL  
Telephone: (0118) 9268041. Fax: (0118) 9351696  
Callers Welcome 9am-5.30pm Monday to Friday (other times by arrangement)

**Used Equipment - GUARANTEED. Manuals supplied.**  
This is a VERY SMALL SAMPLE OF STOCK. SAE or telephone for lists. Please check availability before ordering. CARRIAGE all units £16. VAT to be added to Total of Goods and Carriage.

CIRCLE NO. 132 ON REPLY CARD

TOROIDAL TRANSFORMERS

High Quality Low Prices

In addition to our standard range we will be pleased to quote for your special requirements.

PRICE LIST

VA	Mail Order	Quantity Price Excluding VAT & Carriage				
		2+	10+	25+	50+	100+
15	14.59	10.21	7.69	5.69	5.52	5.35
30	16.04	11.23	8.45	6.25	6.06	5.89
50	17.83	12.48	9.40	6.74	6.53	6.35
60	18.02	12.61	9.49	7.02	6.82	6.61
80	17.98	12.60	9.49	7.02	6.81	6.60
100	21.07	14.74	11.11	8.21	7.96	7.72
120	21.54	15.08	11.35	8.39	8.15	7.89
150	25.98	18.19	13.70	10.12	9.82	9.53
160	23.83	16.68	12.56	9.28	9.00	8.73
225	30.10	21.07	15.87	11.73	11.39	11.04
300	34.32	24.02	18.09	13.38	12.98	12.58
400	46.19	32.32	24.35	17.99	17.47	16.94
500	50.48	35.34	26.61	19.67	19.09	18.51
625	53.09	41.36	31.14	23.02	21.24	20.57
750	58.39	44.23	33.30	24.62	23.89	23.17
1000	78.80	55.16	41.54	30.70	29.80	28.89
1200	82.45	57.72	43.46	32.12	31.17	30.23
1500	105.10	73.63	55.40	40.94	39.74	38.53
2000	114.45	96.13	72.39	53.51	51.93	50.36
2500	163.04	114.13	85.94	63.51	61.64	59.79

These prices are for 240volt primary and two equal secondaries with 8" colour coded fly leads. Each transformer is supplied with a mounting kit (steel dish washer pads, nut and bolt) Mail order prices include vat and postage. Please do not hesitate to telephone or write with your particular requirements.

**AIRLINK Sales Co**  
16 Knight Street, Sawbridgeworth, Herts CM21 9AT  
Tel: 01279 600139 Fax: 01279 726379

New Special Offers

Mini waterproof TV camera 40x40x15mm requires 9 to 13 volts at 120mA with composite video output (to feed into a video or a TV with a SCART plug) it has a high resolution of 450 TV lines Vertical and 380 TV lines horizontal, electronic auto iris for nearly dark (1:100) to bright sunlight operation and a small lens with a 92 degree field of view, it focuses down to a few CM. It is fitted with a 3 wire lead (2 in gnd and video out). Now also available with wall mount tilt and swivel case (at the same price) or 10 - £89.32 + VAT = £109.95

Board camera all with 512 x 582 pixels 4.4 x 3.3mm sensor 9.13 volts power supply and composite video out. All need to be housed in your own enclosure and have fragile exposed surface mount parts. 47MR size 60 x 36 x 27mm with 6 infra red leds (gives the same illumination as a small torch would) £50.00 + VAT = £58.75

40MP size 39 x 38 x 23mm spy camera with a fixed focus pin hole lens for hiding behind a very small hole. £57.00 + VAT = £66.98

40MC size 39 x 38 x 28mm camera for 'C' mount lens this gives a much clearer picture than with the small lenses £26.43 + VAT = £31.66

Standard 'C' mount lens F1.6 16mm for 40MC £26.43 + VAT = £31.66

High quality stepping motor kits (all including stepping motors) "Comps" independent control of 2 stepping motors by PC (through the parallel port) with 2 meters and software £199.00  
Kit = £67.00 - Ready built = £99.00  
Software support and 4 digital inputs kit £27.00  
Power interface 8A kit £36.00  
Power interface 8A kit £46.00

Stepper kit 4 (manual control) includes 200 step stepping motor and control circuit £23.00

DTA30 Hand held transistor analyser. It tells you which lead is the base, the collector and emitter and if it is PNP or NPN or faulty (NEW VERSION does not say PETS & SCRs are transistors) £38.34

HMA20 hand held MOSFET analyser identifies gate drain and source and if P or N channel HMA20 £38.34

Speaker cabinets 2 way speaker systems with Motorola tweeters  
Speaker dia 15" 12" 8" £8.00  
Power rating 250WRMS 175WRMS 100WRMS  
Impedance 8ohm 8ohm 8ohm  
Frequency range 40Hz-20kHz 45Hz-20kHz 60Hz-20kHz  
Sensitivity (1W/1M) 97dB 94dB 92dB  
Size in mm 500x220x340 450x400x345 315x460x230  
Weight 21.1kg 16.1kg 7.4kg  
Price each for black vinyl coating £139.95 £99.99 £54.94  
Grey felt coating £159.97 £119.97 £64.99  
(\*\* = not normally in stock allow 1 week for delivery)

Power amplifiers 19" rack mount with gain controls & VU meters  
STA300 2 x 190Wms (40hm load) 11kg £339.00  
STA900 2 x 490Wms (40hm load) 15kg £585.00

LED's 5mm or 5mm red or green 7p each yellow 11p each  
Cable ties 1p each £5.95 per 1000 £49.50 per 10,000

Rechargeable batteries  
AA (RPP) 500mAh 0.99 AA 500mAh with solder tags £1.55  
AA 950mAh £1.75 C (RPP) 1.2Ah £2.80  
C 2Ah with solder tags £3.80 D (RPP) 1.2Ah £2.60  
D 4Ah with solder tags £9.95 RPP 8.4V 110mAh £4.95  
1/2AA with solder tags £1.55 Sub C with solder tags £2.50  
AAA (RPP) 180mAh £1.75 1/3 AA with tags (p/p) CTV £1.95

All products advertised are new and unused unless otherwise stated.  
Wide range of CMOS TTL 74HC 74F Linear Transistors kits, rechargeable batteries, capacitors, tools etc always in stock. Please add £1.95 towards P&P (orders from the Scottish Highlands, Northern Ireland, Isle of Man, Isle of Wight and overseas may be subject to higher P&P for heavy items). VAT included in all prices.

**JPG Electronics, 276-278 Chatsworth Road, Chesterfield S40 2BH**  
Mastercard/Visa Orders (01246) 211202 Fax: 550959  
Callers welcome 9.30am to 5.30pm Monday to Saturday

CIRCLE NO. 134 ON REPLY CARD

NEW PRODUCTS CLASSIFIED

Please quote "Electronics World" when seeking further information

ACTIVE

Discrete active devices

1GHz power transistor. Ericsson's PTF10007 n-channel, laterally diffused mosfet shows a flat gain curve of at least 13dB at up to 30W and is meant for use at frequencies to 1GHz. It is designed for a 28V supply and has a maximum drain/source breakdown of 65V. The device has an advantage over bipolar types in that intermodulation reduces as power is reduced and, at 20W in class AB, the two-tone IMD3 is -36dB. The PTF10007 is an alternative to the MRF182, which is in an identical package. Ericsson Components AB. Tel., 01793 488300; fax, 01793 488301. Enquiry no 501

Linear integrated circuits

Power op-amps. MSK's MSK0021/41 are fet-input amplifiers producing output currents of 1A/2A, suitable for use in video amplification, comparators, line drivers and fast integrators. Each is a replacement for a military component, the 0021 in a TO-3 package meets the DESC SMD 51651-850088 requirement and the 0041 in TO-8 meets DESC SMD 51651-85087. Ashwell Electronics Ltd. Tel., 01438 364194; fax, 01438 313461. Enquiry no 502

Quad, fet-input audio amp.

Very low distortion of 0.00008% thd and voltage noise of 8nV/√Hz are claimed for Burr-Brown's OPA4134, the quad version of the 134 and 2134. A fet cascoded input stage prevents input bias current varying throughout the common-mode range and the output swing is to within 1V of the rails. It is unity-gain stable and shows no phase inversion or overload problems. Characteristics are: 8MHz gain bandwidth, 20V/µs slewing, 5pA input bias and a supply range of ±2.5V to ±18V. Burr-Brown International. Tel., 01923 233837; fax, 01923 233979. Enquiry no 503

Quad switch.

Siliconix has the DG213 low-cost quad analogue switch that has two normally closed and two normally open switches. It is intended for analogue signal processing and replaces the more expensive DG403/413. On resistance is 45Ω, a current consumption of 1µA and supply tolerance of 3-22V rendering the device very suitable for use in battery-powered equipment. Packages on offer are TSSOP-16,

SOIC-16 and DIP-15.

IEC Micromark Electronics Ltd. Tel., 01628 76176; fax, 01628 783799. Enquiry no 504

Memory chips

Mtp flash. Many-time programmable flash memory by Silicon Storage Technology combines the functions of flash and the cost of eeprom; each mtp may be electrically erased and reprogrammed at least 1000 times by the use of an external programmer. Lower cost is obtained by means of the company's SuperFlash technique which uses a thick oxide process to give better retention and reliability and also by reducing peripheral circuitry such as single power supply and in-system programming, although the faster write performance of SuperFlash is retained. The devices are pin-compatible with standard eeproms and one-time programmable types. First to appear is a 1Mb device, organised as 128K by 8, having the option of reading at either 5V or 2.7V, programming and erase at 12V, access at 55ns and program time 70ns. Silicon Storage Technology Ltd. Tel., 01784 490455; fax, 01784 490512. Enquiry no 505

512Kx32, 3.3V sram.

EDI has a new, fast, 3.3V 16Mb sram having access times of 15, 17 and 20ns. The asynchronous EDI18L32512V is byte-addressable and provides a single-chip data memory for the TI TMS320LC31 processor or, since the device may be arranged as a 1Mbx16 memory, for the Analog Devices SHARC dsp. EDI (UK). Tel., 01276 472637; fax, 01276 473748. Enquiry no 506

Microprocessors and controllers

C-programmable controller. Z-World's PK2400 is a C-programmed controller with a built-in graphic display and keypad, meant for use in machine control, embedded systems and any applications needing operator input. There are nine protected digital inputs, two conditioned analogue inputs for a variety of sensors, six high-current outputs for solenoids and relays, 2A relays, two serial ports and 128K of non-volatile flash memory. Programming is carried out using the company's Dynamic C version of standard C, which is optimised for real-time, multi-tasking and has an easy editor, compiler and interactive debugger. It also has a library of functions and software drivers. A development kit is available. Impulse Corporation Ltd. Tel., 01543 466552; fax, 01543 466553. Enquiry no 507

Motors and drivers

Microstepper drive. Digiplan's OEM750 microstepping drive has a 7.7A output, yet is contained in a 127 by 91 by 41mm module. Outputs are optimised, for 57 and 83 frame size steppers three-state current control being used for efficiency and cooler motor operation. Operation may be from any voltage between 24V dc and 75V dc, due to the use of current-loop gain control, which also allows the range of motor inductances to lie between 0.2mH to 80mH - in other words, most of the available motors. With Parker motors, holding torque may be up to 3Nm and resolution is selectable from 200 to 50800 steps per revolution. Parker Hannifin plc, Digiplan Division. Tel., 01202 699000; fax, 01202 695750. Enquiry no 508

Programmable logic arrays

24000-gate pld. Altera announces the EPF6024A, the newest and densest recruit to the FLEX 6000 family of programmable logic devices, this one having 24000 gates and operating from 3.3V. It uses a 0.35µm, triple-layer metal sram process and incorporates the company's MultiVolt feature that allows the i/o to work with 5V, 3.3V and 2.5V interfaces. All members of the family meet PCI specifications. Altera UK Ltd. Tel., 01494 602020; fax, 01494 602021. Enquiry no 509

Power semiconductors

7mΩ power mosfets. Power mosfets in the DPAK by Siliconix, the SUD50N03-07 and SUD45P03-10 are made using the Siliconix Trench technique and offer 7mΩ and 10mΩ on resistance respectively and provide about one-third more current at 20A and 15A. Siliconix/Temic Marketing. Tel., 01344 707300; fax, 01344 427371. Enquiry no 510

PASSIVE

Passive components

Minute mains transformer. Stontronics believes it has the world's smallest, printed-board-mounted mains transformer, the Mini EE 20/4, which weighs 18g and is 12mm high. It has a double-section bobbin for maximum insulation and is rated for use at 70°C, being approved to UL, CSA and VDE 0551/EN 60742; it is also short-circuit-proof. All versions in the range take 230V ac input or 115V ac for the USA. Output voltages are in

the range 6-18V ac and the transformers are rated at 0.08VA.

Stontronics Ltd. Tel., 0118 9311199; fax, 0118 9311145. Enquiry no 512

Inductors.

PKH radial lead inductors from Total Frequency Control are wound on flat cores and provide twice the inductance and Q values of axial lead types, as well as taking up less board space. Values range from 1µH to 4700µH to within ±10% of nominal. Total Frequency Control Ltd. Tel., 01903 745513; fax, 01903 742208; e-mail, eddie@tfc.co.uk. Enquiry no 513

Thin-film delay lines.

Thin-film lines in the CL, GL and DL1.5 series by Thin-Film Technology Corp. are based on microstrip, stripline and multiconductor transmission lines. All work



Please quote "Electronics World" when seeking further information

range cover 0.1-10ns. Rhopoint Components Ltd. Tel., 01883 717988; fax, 01883 712938.  
**Enquiry no 514**

### Connectors and cabling

**USB plug-and-play.** GTK has a range of Universal Serial Bus connectors to work as 'hot pluggable' units for those applications needing plug-and-play capability; they are available as single or dual connectors and support low and high data rates. Series A or B types are on offer in through-hole or surface types. GTK (UK) Ltd. Tel., 01344 304123; fax, 01344 301414.  
**Enquiry no 515**

**High-temperature DIN connectors.** Made by Elco, part of AVX, the AVX 8557/8577 DIN 41612 connectors are fabricated in a liquid-crystal polymer to withstand up to 15s at 150°C, which allows them to handle the surface-mount process and 20min of

### Materials

**Thermally conductive gel.** Raychem announces the new HeatPath thermally conductive gels to improve the thermal management of heat-sensitive components, its compliant nature allowing it to fill all gaps between components and heat sinks with little pressure, so avoiding damage and the need for clamps. Three types are available: CTQ 1000 is a thin gel on woven glass fibre in thicknesses of 0.25mm, 0.5mm, 0.75mm and 1mm; GTQ 200 is an open-cell reticulate of 1.5-4mm thickness for large gaps; and GTQ 3000 is cast into a sheet or specified profile in 5-15mm thickness. No heat or curing is needed and the material will not flow away over time. Raychem Ltd. Tel., 01973 572692; fax, 01973 572209.  
**Enquiry no 533**



pre-process and post-process heat. They are supplied in three-row versions with 48 or 86 contacts in standard and inverted form and in four-row types of 128 contacts, inverted. Hawnt Electronics Ltd. Tel., 0121 784 3355; fax, 0121 7831657.  
**Enquiry no 516**

**Emc gaskets.** With five new types of D-type anti-emi gaskets, Brandauer is now able to cover all standard 9-50way DIN connectors. As a lower cost alternative to silver-loaded models, these gaskets use beryllium-copper as standard or stainless steel with various finishes. Gasket cross-section is wave-like in form to provide maximum attenuation and improve surface contact between surfaces. Brandauer & Co. Ltd. Tel., 0121 359 2822; fax, 0121 359 2836.  
**Enquiry no 517**

**S-m backplane connectors.** Siemens believes its Densipac surface-mounted backplane connectors to be the first available. 576 pins are accommodated in a 100mm strip on a pitch of 1.25mm - about 40% more than is available in other designs, and data rate supported is up to 622Mb/s. For even greater density, the connectors can, being surface-mounted, go on both sides of the board. Siemens plc. Tel., 01344 396313; fax, 01344 396721.  
**Enquiry no 518**

### Crystals

**S-m crystals.** HC-49/U-SMX crystals by Advanced Crystal Technology are said to offer the best value for surface-mounted use. The crystals are AT-cut and come in standard and 2.5mm high form, frequency and temperature stability both being  $\pm 50$ ppm. Frequency range is 3.18MHz to 72MHz, with others available to order. Flat-tab terminations allow the use of reflow soldering. Advanced Crystal Technology. Tel., 01635 528520; fax, 01635 528443.  
**Enquiry no 519**

### Displays

**Lcd kit.** Display Solutions has a kit, assembled from components by various manufacturers, to provide an lcd for mobile computers and vehicle instrumentation. The display itself is a 4.7in or 6in transmissive vga colour type or a 5.3in mono screen in reflective, transmissive and transreflective versions. There are options of software-controlled contrast and backlight control and resistive touch-screen control. Add-on modules include processor motherboard, floppy and hard drives, solid-state disks, a modem, a-to-d converters, a sound card, a SCSI port, wireless Ethernet and four-port serial cards. Display Solutions Ltd. Tel., 01480 463377; fax, 01480 468989.  
**Enquiry no 520**

**Data logging displays.** Two new data logging displays by Lascar have joined the EasyLog range: the EL-1-12BIT panel-mounted unit and the EL-2-12BIT, which is in a small enclosure. Both measure, display, record and control voltage, current and temperature, a 12-bit a-to-d converter producing a 1999 maximum count with a 1 count resolution on the high-contrast lcd. There is an 8000-reading memory and a selectable sample rate up to 12h. Both may be set up using the same EL-WIN software as the earlier 8-bit models. Lascar Electronics Ltd. Tel., 01794 884567; fax, 01794 884616.  
**Enquiry no 521**

### Filters

**Saw filters.** Fourteen members of RF Monolithics' SF family of low-loss transversal surface acoustic wave filters cover the frequency range 71MHz for GSM its to 459MHz for cable television pilot tones, with centre frequencies of 110.59, 135.5, 254.4, 254.5 and 350MHz, minimum 30dB pass-band widths being 680kHz-1.5MHz. Acal Electronics Ltd. Tel., 01344 727272; fax, 01344 424262.  
**Enquiry no 522**

### Hardware

**Quiet fans.** Papst now produces fans with sleeve bearings for a quieter life, these being sleeve versions of existing 4400, 4300 and 4200 ball-bearing types, which will still be made. The bearings use in the patented Sintec technique, which lasts as long as ball bearings but tolerates a wider temperature range, costs less and makes less noise. Further advantage of the sleeve bearings are that they are less vulnerable to shock and vibration and that the noise does not get worse with age, in contrast to the ball type. Papst plc. Tel., 01264 333388; fax, 01264 332182.  
**Enquiry no 523**

**Optical-fibre management.** Radial-Transradio's Fibre Management Centre is an aid to the secure routing and connection of multiple, multi-fibre cables, catering for the use of over 2000 connectors. It allows for the breakout and connection of fibres or re-routing by splicing and accommodates a number of standard connector interfaces. Four standard steel cabinets can be used, which have a central support bar to carry the cassettes and magazines, there being twelve cassettes to one magazine. Cassettes protect fibres and allow access, each holding 12 connectors. Transradio Ltd. Tel., 0181 997 8880; fax, 0181 997 0116.  
**Enquiry no 524**

### Test and measurement

**5kV megohmmeter.** Danbridge's DB600 megohmmeter range, now available in the UK, includes three models: the DB601, a general-purpose unit for 1kV/25mA working; a capacitor tester, the DB602; and the DB604, which is able to test at up to 5kV, in 1V steps. All have a large backlit lcd to show variation of leakage current or insulation resistance with time as a bargraph or X/Y curve, the bargraph using either autoscaling or eight fixed two-decade scales. All the instruments carry out timed sequences of up to 60min and can use the results to sort components into bins. RS232 and GPIB interfaces are fitted, as is an optically insulated interface. Thurlby Thandar Instruments Ltd. Tel., 01480 412451; fax, 01480 450409.  
**Enquiry no 525**

**Digital wattmeter.** Yokogawa's WT110 single-phase power analyser measures voltage, current, effective, apparent and reactive power, power factor and phase angle to an accuracy within  $\pm 0.25\%$  over the 0-50kHz frequency range. Six voltage ranges are 15-600V and six for current in the 500mA-20A range. Measurement mode is true-rms or mean and there is an optional harmonic analysis function with output to a printer. External current sensors with voltage output such as clamp-on transformers and Hall devices may be used. RS232 or GPIB interfaces are standard and an integration facility provides measurement of watt-hours or amp-hours. Martron Instruments Ltd. Tel., 01494 459200; fax, 01494 535002.  
**Enquiry no 526**

**Panel meter for power.** Multi-DIN from Howard Butler is a panel meter to measure twelve electrical quantities in the installation and maintenance of power systems, including reactive power, active energy, reactive energy and frequency, any three of which may be displayed at once. The instrument is contained in a DIN 96 case and has a green, backlit screen

with black figures, a locking transparent cover being provided. There is the option of RS 232 output. Farnell Components Ltd. Tel., 0113 263 6311; fax, 0113 263 3411.  
**Enquiry no 527**

**Visual behaviour analysis.** Vision Control Systems announces Testimony, which is a pc-based instrument able to detect, record and analyse the exact point of observation of a user's eyes, which is of advantage in pilot and driver training and surgery. The instrument combines this technique with a miniature field-of-view camera, Testimony using retinal reflection to provide a cursor to indicate precisely where the user is looking. Currently, connection to the pc is by the serial port, but a radio link is also on the cards. Vision Control Systems. Tel., 0161 236 9880; fax, 0161 236 09730.  
**Enquiry no 528**

**Picoamp current source.** PA-1 precision picoamp current source from the Indian company Laxtronics is a secondary standard calibrator, providing outputs of 1pA-199.99 $\mu$ A in

**Revolutions sensor.** Panasonic's semiconductor magnetoresistive sensor detects rotation in the 0-15kHz range at temperatures between -40°C and 150°C. The device is said to be an ideal replacement for variable-reluctance and Hall sensors often used in vehicles when crankshaft and camshaft positions must be sensed, offering improved tolerance of poor conditions and better low-speed detection; it also maintains a constant output with speed and no amplification is needed of the 0.8-4.8V output voltage. Panasonic Industrial (Europe) Ltd. Tel., 01344 853862; fax, 01344 853310.  
**Enquiry no 540**



Please quote "Electronics World" when seeking further information

five ranges, selected by a front-panel rotary switch, with fine and coarse continuous settings. Current set is displayed on a 4.5-digit lcd. Power needed is 16.5mW from mains or batteries, battery power offering freedom from stray pickup and ground-loop leakage and allowing the instrument to 'float', if required. Output resistance is more than  $10^{18}\Omega$ . Laxtronics. Tel., 0091 253 383737; fax, 0091 253 381873. E-mail: laxtron@bom4.vsnl.net.in.  
**Enquiry no 529**

### Literature

**Fairchild website.** Over 5500 products and more than 10000 pages of information, Fairchild's site is introduced to search tools, What's new? Products, Contact Fairchild and Company. New information is posted on the same day and customers receive replies quickly and in private. The search facility looks at the whole site when given one word or even a partial part number to show data sheets, application notes and static html pages, and the search process may be narrowed by asking for details under a number of requirements - part number, number of pins, price, etc. Fairchild Semiconductor Corporation. <http://www.fairchildsemi.com>.  
**Enquiry no 530**

**Data communications.** A free catalogue of Industrial Data Communications Products is available from Dataforth. There are 60 pages of product data, applications mechanical details and installation information on modems, pc serial i/o boards and rack-mounted modem systems. For systems using RS-232, 422 and 485 and optical networks, the company has products to isolate, protect and extend the operating distance of computers and peripherals. Impulse Corporation Ltd. Tel., 01543 466552; fax, 01543 466553.  
**Enquiry no 531**

**Motor control.** Ericsson's 1998 Industrial Circuits short brochure provides an introduction to the company's stepper motor ics and test boards. Applications information includes circuit diagrams and design help, guidance on thermal management and heat sinks. This family of stepper-motor drivers includes single and dual channel drivers with outputs to 1.5A continuous and voltage handling to 60V. Also described is a chip set for microstepping control and drivers for inductive load control. Ericsson Components AB. Tel., 01793 488300; fax, 01793 488301.  
**Enquiry no 532**

### Power supplies

**Switched-mode, pfc supplies.** A large number of single-output, switched-mode power supplies with power factor correction is introduced by Coutant Lambda. The EWSP range contains more than 40 models, all in metal cases and designed for use in industrial applications where conditions can be extreme. Outputs are from 100W to 600W at 2-48V, efficiencies being in the 60-84% range, depending on the model. EWSP-100 and 150 models accept 47-63Hz input and autoselect input voltage of 85-132V ac or 170-265V ac, while the 300 and 600 types take 47-440Hz and 85-265V ac. Overvoltage and overcurrent protection and remote sensing are all standard and the higher-power versions are fitted with fans. Coutant Lambda Ltd. Tel., 01271 856666; fax, 01271 864894.  
**Enquiry no 534**

**Zero-standby regulator.** Offering low dropout and zero standby current, the surface-mounted BA00ASFP voltage regulator from Rohm has p-n-p transistor output and provides an output voltage of 1.5-15V at up to 1A from an input of 4-25V; dropout is 300mV. Protection includes output over-current/voltage and thermal shutdown. Package is TO252-5DPAK measuring 6.5 by 2.3 by 5.5mm. Rohm Electronics UK Ltd. Tel., 01908 282666; fax, 01908 282528.

### Radio communications

**Agc/demod for digital cellular radio.** RF2667 from Anglia Microwaves is a 5-300MHz if agc amplifier and quadrature demodulator for battery-powered dual-mode cellular radios, spread-spectrum cordless telephones and related equipment. Voltage supply needed is 2.7-3.3V, current taken being 20mA from 3V in receive mode and 20 $\mu$ A in power-down, which is digitally controlled. The dual if stages produce a maximum gain of 50dB with 100dB of control; noise figure  $IP_3$  is -50dB. An evaluation board is available. Anglia Microwaves Ltd. Tel., 01277 630000; fax, 01277 631111.  
**Enquiry no 535**



**Air-pressure sensors.** Sumitomo high-sensitivity air-pressure sensors stocked by Anglia include the AS102 basic sensor and the AP104 complete sensing module. Both are immune to normal pressure changes, which makes them suitable for applications such as air-control systems, door and window opening monitors and intruder detection. Operating temperature is -10°C to 80°C and sensitivity is 0.1mm of water at frequencies down to 0.1Hz. The sensors are in TO-5 cans and the supply is 2.2-10V, the 104 having extra circuitry to make a complete instrument in an inch square metal case, having analogue and digital output. Anglia. Tel., 01945 474747; fax, 01945 474849.  
**Enquiry no 539**

### Protection devices

**Connector protector.** The EMC range of hoods, housings and accessories for components and connectors by Wieland is announced. Hoods and housings for multi-pole connectors are corrosion resistant and afford 360° hf protection, with shielding to limit em emission. Standard multi-pole connector protection is about 40dB at 500MHz, against 80dB for the EMC components. Versions in 6, 10, 16, 24 and 40/64 ways are available. Wieland Electric Ltd. Tel., 01483 456262; fax, 01483 505029.  
**Enquiry no 536**

### Switches and relays

**Power relays.** New relays handling 25-125A by Crydom come in two versions: the CMRD Coolpak, with a heat sink; or the CMD Propak,



Please quote "Electronics World" when seeking further information

without. The relays are fully enclosed, input and output terminals having captive screws for easy installation and maintenance, a safety cover being provided and the units may be panel or DIN rail mounted. A green led indicates the state of the control signal. Output is from an scr with or without zero-crossing switching and all types are available with 240, 480 and 600V ac operating voltages. Crydom. Tel., 01202 897969; fax, 01202 891918.

**Surface-mounted reeds.** C P Clare has a new group of reed relays, the *SMR Series*. These are lower-cost alternatives to solid-state and GaAs switches for high frequencies. A new process ensures a better hermetic seal and an assurance of internal continuity in the presence of thermal stress. These relays handle 0-1.5GHz and 150ps rise-time pulses and there is a coaxial shield to match a 50Ω line. C P Clare nv. Tel., 0032 12 672002; fax, 0032 12 672003.

**Solid-state relays.** Teledyne's military/aerospace and *COTS* solid-state relays for surface mounting are optically isolated and are in various packages: the gull-wing *CA* for ac operation and *CD* for dc; a plastic package to military specification *SR75 COTS DC*; and the *SED* and *SGD* ceramic leadless chip carriers. There are also commercial types in the *C60* for ac and dc and the *C45* for ac. All may be mounted on both sides of a board for space saving and lower costs and all are short-circuit protected with status indication. Teledyne Tel., 01236 453124; fax, 01634 863494. **Enquiry no 537**

**Small rf relays.** Ultraminiature TO-5 relays by Teledyne, the *RF300* and *RF303* series are meant for switching duty at over 3GHz. Rf signal insertion loss over the whole 300kHz-3GHz bandwidth is ±0.1dB or better. The relays are in metal enclosures and there is a ground pin, high control/signal isolation and good resistance to esd. The two types are 7mm and 10mm high respectively. Teledyne Electronic Technologies. Tel., 0181-571 9596; fax, 0181-571 9637. **Enquiry no 538**

**Transducers and sensors**

**Medical pressure sensor.** Intended for use in blood pressure measurement, in infusion pumps and in dialysis machines, the *NPC-107* disposable pressure sensor is compensated and calibrated to the requirements of the Association for the Advancement of Medical Instrumentation. It is calibrated for the -30 to 300mmHg (-0.58 to 5.8lb/in<sup>2</sup>) and gives an output of 100mV/mmHg with no pressure. There is a radiation-tolerant sensor die, compensated for low temperature and coming as an

array of 120 sensors. A thick-film resistor network is laser trimmed to provide a linearity of better than 1% over the -15°C to 40°C temperature range. Maximum risk current is 2μA and offset drift 1mmHg over eight hours, maximum. Multitech Ltd. Tel., 01747 870079; fax, 01747 871155. **Enquiry no 541**

**Microphone inserts.** Versions of the *Magnetone* range of microphone inserts are available in sizes down to 6mm diameter and 3.8mm high. A sub-miniature type (9.7mm by 4.5mm) has a coverage to 16kHz at 40dB s:n ratio, the smaller one covering 30Hz-20kHz. Both offer a sensitivity of 58dB. Various terminations are available to order, but solder-pad types are in stock. Anglia Microwaves Ltd. Tel., 01277 630000; fax, 01277 631111. **Enquiry no 542**

**Rotary encoders.** Grayhill *Series 25L* single-deck mechanical encoders are made with between eight and 36 positions and generate a 2-bit quadrature code, the 16-position version also being available with hex. and Gray code output. The encoders are less than an inch square and various shafts, rotation stops and seals may be specified, as may terminations. EAO-Highland Electronics Ltd. Tel., 01444 236000; fax, 01444 236641. **Enquiry no 543**

**COMPUTER**

**Computer board-level products**

**MMX Pentium cpu card.** *PCA-6154* from Advantech is the size of an ISA interface card and will take a range of processors including Pentium and MMX, AMD K5/6, Cyrix M1 IDT C6. Being much smaller than usual, this pc motherboard has applications in industrial control and embedded pcs. There is also a 100Base-T-compliant Ethernet adaptor. A socket is provided for an M-Systems *DiskOnChip 200* flash disk of 2-24Mb capacity, with 72Mb soon to arrive. A PCI svga takes a crt and shared system memory of 1-4Mb and two IDE devices may be connected. Power management is on board. Semicom UK Ltd. Tel., 01279 422224; fax, 01279 433339. **Enquiry no 544**

**Computers**

**Industrial pc.** For use in industry, Blue Chip's *ICON* pc is claimed to be rather more reliable and maintainable than the average computer, being provided with special features with this in mind. There is power rail monitoring that can be fitted with an alarm and warning system and an enhanced systems status display to give cpu diagnostics and internal

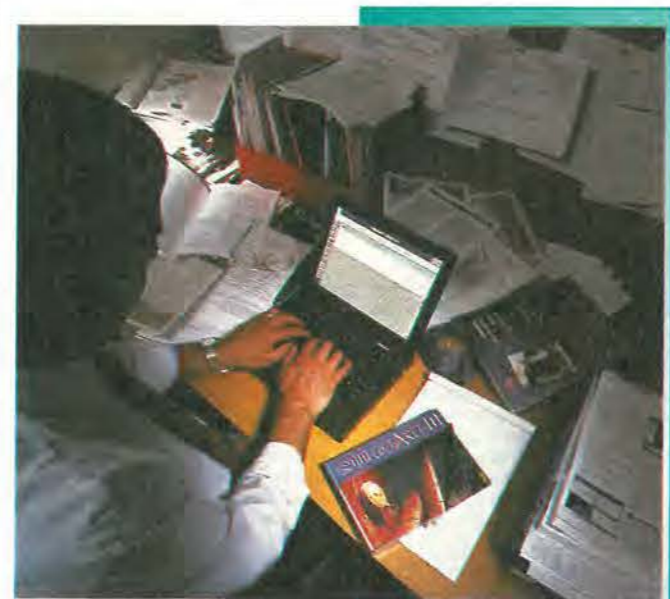

temperature monitoring. Hot swap power supplies, accessible filters and two fans with thermistor control further reduce the possibility of serious trouble. Choice of passive backplane is between a 14-slot ISA and ISA/PCI and ATX, providing for the use of 486 or Pentium cpus; alternatively, a segmented backplane can be fitted to take multiple pcs. Two 5.25in and two 3.5in drives can be fitted in a shock-proof cage. The computer is in a stainless steel case, 440mm deep and fitting a 600mm 19in rack, or in a benchtop case. Blue Chip Technology. Tel., 01829 772000; fax, 01829 772001. **Enquiry no 545**

**Mobile pc.** Densitron's *Mobile PC* is exactly that - a single-board pc in the boot of a vehicle and a 10.4in vga tft lcd on the dashboard (passenger side, one hopes). Processing power is a 486 or Pentium and the unit works from 12-24V dc, internal batteries being under constant charge to allow working when away from the vehicle. A 72Mb flash memory looks after the system applications software. Touch-screen operation is provided, so there are no externals, and there are up to four i/o ports, a video card/flat-panel controller, floppy and hard-disk controllers all on the motherboard, leaving room for two half ISABus or standard PC104 expansion cards, with provision for a PCMCIA cardholder. Densitron Europe Ltd., 01959 700100; fax, 01959 700300. **Enquiry no 546**

**Software**

**Engineer on a cd.** *DAVE* is a digital applications engineer and is of the virtual persuasion, being on a cd-rom. The disk is by Siemens and is meant to assist designers of embedded systems using the company's *C500*

reference retrieval. *GetARef*, the reference management package by the Swedish company DatAid AB, is now able to gain access to data on the Internet. The system is a Windows-based program that will locate references from various sources, format them and put them into a word processor document, the latest version taking references from other sources including university and public libraries. As well as accessing data from Medline, Silverplatter, CDPlus, Compact Cambridge and Data Star, the system now takes BIDS data from the University of Bath and the new conversion module *GarConv*, which is available free from <http://www.adepctscience.co.uk>. Adept Scientific Micro Systems Ltd. Tel., 01462 480055; fax, 01462 480213. **Enquiry no 548**

and *C166* microcontroller families. He, or rather it, will help an engineer to select the best controller for the job, obtain the relevant configuration and then automatically generate the C code. There are context-relevant links to explanatory information, to user manuals and to function registers by menu-clicking. More such support is to be distributed for new controllers over the web site <http://www.smi.siemens.com/DAVE.htm>, any new files acquired this way working with the cd-rom, even though they will be on a hard disk. Siemens plc. Tel., 01344 396313; fax, 01344 396721. **Enquiry no 547**

Surplus always wanted for cash!

**LOW COST PC's - SPECIAL BUY 'AT 286'**  
40Mb HD + 3Mb Ram

LIMITED QUANTITY only of these 12MHz HI GRADE 286 systems Made in the USA to an industrial specification, the system was designed for total reliability. The compact case houses the motherboard, PSU and EGA video card with single 5 1/4" 1.2 Mb floppy disk drive & integral 40Mb hard disk drive to the front. Real time clock with battery backup is provided as standard. Supplied in good used condition complete with enhanced keyboard, 640k + 2Mb RAM, DOS 4.01 and 90 DAY Full Guarantee. Ready to Run!  
Order as HI GRADE 286 ONLY £129.00 (E)

Optional Fitted extras: VGA graphics card £29.00  
1.4Mb 3 1/2" floppy disk drive (instead of 1.2 Mb) £19.95  
Wordperfect 6.0 for Dos - when 3 1/2" FDD option ordered £22.50  
NE2000 Ethernet (thick, thin or twisted) network card £29.00

**LOW COST 486DX-33 SYSTEM**  
Limited quantity of this 2nd user, superb small size desktop unit. Fully featured with standard simm connectors 30 & 72 pin. Supplied with keyboard, 4 Mb of RAM, SVGA monitor output, 256k cache and integral 120 Mb IDE drive with single 1.44 Mb 3.5" floppy disk drive. Fully tested and guaranteed. Fully expandable  
Many other options available - call for details. Only £399.00 (E)

**FLOPPY DISK DRIVES 3 1/2" - 8"**  
5 1/4" or 3 1/2" from only £18.95!

Massive purchases of standard 5 1/4" and 3 1/2" drives enables us to present prime product at industry beating low prices! All units (unless stated) are BRAND NEW or removed from often brand new equipment and are fully tested, aligned and shipped to you with a 90 day guarantee and operate from standard voltages and are of standard size. All are IBM-PC compatible (if 3 1/2" supported on your PC).  
3 1/2" Panasonic JU363/4 720K or equivalent RFE £24.95(B)  
3 1/2" Mitsubishi MF355C-L 1.4 Meg. Laptops only £25.95(B)  
3 1/2" Mitsubishi MF355C-D 1.4 Meg. Non laptop £18.95(B)  
5 1/4" Teac FD-55GFR 1.2 Meg (for IBM pc's) RFE £18.95(B)  
5 1/4" Teac FD-55F-03-U 720K 40/80 (for BBC's etc) RFE £29.95(B)  
5 1/4" BRAND NEW Mitsubishi MF501B 360K £22.95(B)  
Table top case with integral PSU for HH 5 1/4" Floppy or HD £29.95(B)  
8" Shugart 800/801 8" SS refurbished & tested £195.00(E)  
8" Shugart 851 8" double sided refurbished & tested £195.00(E)  
Mitsubishi M2894-63 8" double sided NEW £275.00(E)  
Mitsubishi M2895-63-02U 8" DS slimline NEW £285.00(E)  
Dual 8" cased drives with integral power supply 2 Mb £499.00(E)

**HARD DISK DRIVES**

End of line purchase scoop! Brand new NEC D2246 8" 85 Mbyte drive with industry standard SMD interface, replaces Fujitsu equivalent model. Full manual. Only £299.00 or 2 for £525.00 (E)  
3 1/2" FUJII FK-309-26 20mb MFM I/F RFE £59.95(C)  
3 1/2" CONNER CP3024 20 mb IDE I/F (or equiv) RFE £59.95(C)  
3 1/2" CONNER CP3044 40mb IDE I/F (or equiv) RFE £69.00(C)  
3 1/2" RODIME R03057S 45mb SCSI I/F (Mac & Acorn) £89.00(C)  
3 1/2" WESTERN DIGITAL 850mb IDE I/F Brand New £185.00(C)  
5 1/4" MINISCRIBE 3425 20mb MFM I/F (or equiv) RFE £49.95(C)  
5 1/4" SEAGATE ST-238R 30 mb RLL I/F Refurb £69.95(C)  
5 1/4" CDC 94205-51 40mb HH MFM I/F RFE tested £69.95(C)  
5 1/4" HP 8749 850 Mb SCSI RFE tested £89.00(C)  
5 1/4" HP C3010 8 Gbyte SCSI differential RFE tested £195.00(C)  
8" FUJITSU M2322K 160Mb SMD I/F RFE tested £195.00(E)  
Hard disc controllers for MFM, IDE, SCSI, RLL etc. from £16.95

**THE AMAZING TELEBOX**

Converts your colour monitor into a QUALITY COLOUR TV!!  
TV SOUND & VIDEO TUNER CABLE COMPATIBLE

The TELEBOX is an attractive fully cased mains powered unit, containing all electronics ready to plug into a host of video monitors made by makers such as MICROVITEC, ATARI, SANYO, SONY, COMMODORE, PHILIPS, TATUNG, AMSTRAD etc. The composite video output will also plug directly into most video recorders, allowing reception of TV channels not normally receivable on most television receivers\* (TELEBOX MB). Push button controls on the front panel allow reception of 8 fully tuneable 'off air' UHF colour television channels. TELEBOX MB covers virtually all television frequencies VHF and UHF including the HYPERBAND as used by most cable TV operators. A composite video output is located on the rear panel for direct connection to most makes of monitor or desktop computer video systems. For complete compatibility - even for monitors with out sound - an integral 4 watt audio amplifier and low level Hi Fi audio output are provided as standard.  
TELEBOX ST for composite video input type monitors £36.95  
TELEBOX STL as ST but fitted with integral speaker £39.50  
TELEBOX MB Multiband VHF/UHF/Cable/Hyperband tuner £69.95  
For overseas PAL versions state 5.5 or 6 mhz sound specification.  
\*For cable / hyperband reception Telebox MB should be connected to a cable type service. Shipping code on all Teleboxes is (B)

**DC POWER SUPPLIES**

Virtually every type of power supply you can imagine. Over 10,000 Power Supplies Ex Stock. Call for info / list.

**Issue 13 of Display News now available - send large SAE - PACKED with bargains!**  
ALL MAIL & OFFICES  
Open Mon-Fri 9.00-5.30  
Dept WW. 32 Bignold Way  
Upper Norwood  
LONDON SE19 3XF  
LONDON SHOP  
Open Mon - Sat 9.30 - 5.30  
215 Whitehorse Lane  
South Norwood  
On 88A Bus Route  
N. Thornton Heath &  
Selhurst Park SR Rail Stations  
NEW DISTEL ©  
The Original  
FREE On line Database  
Info on 20,000 + stock items!  
RETURNING SOON!  
ALL ENQUIRIES  
0181 679 4414  
FAX 0181 679 1927

SWITCH, MasterCard, VISA, EST 25 YEARS

**THE ORIGINAL SURPLUS WONDERLAND!**  
THIS MONTH'S SELECTION FROM OUR VAST EVER CHANGING STOCKS

**IC's - TRANSISTORS - DIODES**  
OBSOLETE - SHORT SUPPLY - BULK  
6,000,000 items EX STOCK  
For MAJOR SAVINGS - CALL FOR SEMICONDUCTOR HOTLIST  
**VIDEO MONITOR SPECIALS**

One of the highest specification monitors you will ever see - At this price - Don't miss it!

Mitsubishi FA3415ETKL 14" SVGA Multisync colour monitor with fine 0.28 dot pitch tube and resolution of 1024 x 768. A variety of inputs allows connection to a host of computers including IBM PC's in CGA, EGA, VGA & SVGA modes, BBC, COMMODORE (including Amiga 1200), ARCHIMEDES and APPLE. Many features: Etched bezel, text switching and LOW RADIATION MPR specification. Fully guaranteed, supplied in EXCEL-

LENT little used condition. TIR & Swivel Base £4.75  
VGA cable for IBM PC included.  
External cables for other types of computers CALL  
Only £119 (E) Order as MITS-SVGA

As New - Used on film set for 1 week only!!  
15" 0.28 SVGA 1024 x 768 res. colour monitors.  
Swivel & tilt etc. Full 90 day guarantee. £145.00 (E)

Just In - Microvitec 20" VGA (800 x 600 res.) colour monitors.  
Good SH condition - from £299 - CALL for info

PHILIPS HCS35 (same style as CM8833) attractively styled 14" colour monitor with both RGB and standard composite 15.625 KHz video inputs via SCART socket and separate phono jacks. Integral audio power amp and speaker for all audio visual uses. Will connect direct to Amiga and Atari BBC computers. Ideal for all video monitoring / security applications with direct connection to most colour cameras. High quality with many features such as front concealed flap controls, VCR correction button etc. Good used condition - fully tested - guaranteed  
Dimensions: W14" x H12 1/2" x 15 1/2" D.  
Only £95 (E)

PHILIPS HCS31 Ultra compact 9" colour video monitor with standard composite 15.625 KHz video input via SCART socket. Ideal for all monitoring / security applications. High quality, ex-equipment fully tested & guaranteed (possible minor screen burns). In attractive square black plastic case measuring W10" x H10" x 13 1/2" D. 240 V AC mains powered.  
Only £79.00 (D)

KME 10" 15M10009 high definition colour monitors with 0.28" dot pitch. Superb clarity and modern styling. Operates from any 15.625 kHz sync RGB video source, with RGB analog and composite sync such as Atari, Commodore Amiga, Acorn Archimedes & BBC. Measures only 13 1/2" x 12" x 11". Good used condition.  
Only £125 (E)

**20" 22" and 26" AV SPECIALS**

Superbly made UK manufacture. PIL all solid state colour monitors, complete with composite video & optional sound input. Attractive tek style case. Perfect for Schools, Shops, Disco, Clubs, etc. In EXCELLENT little used condition with full 90 day guarantee.

20"....£135 22"....£155 26"....£185 (F)

**SPECIAL INTEREST ITEMS**

MITTS. FA3445ETKL 14" Industrial spec SVGA monitors £245  
2Kw to 400 kw - 400 Hz 3 phase power sources - ex stock £POA  
IBM 8230 Type 1, Token ring card unit driver £950  
IBM 53F5501 Token Ring ICS 20 port lobe modules £750  
IBM MAU Token ring distribution panel 8228-23-5050N £95  
AIM 501 Low distortion Oscillator 9Hz to 330KHz, IEEE £550  
Trend Data 274 Data Analyser with G703(2M) 64 I/O £POA  
Marconi 6310 Programmable 2 to 22 GHz sweep generator £6500  
HP1650B Logic Analyser £3750  
HP3781A Pattern generator & HP3782A Error Detector £950  
HP APOLLON RX700 system units £1800  
HP6621A Dual Programmable GPIB PSU 0-7 V 160 watts £175  
HP3081A Industrial workstation cw Barcode swipe reader £675  
HP6264 Rack mount variable 0-20V @ 20A metered PSU £POA  
HP54121A DC to 22 GHz four channel test set £1850  
HP7580A A1 8 pen HPGL high speed drum plotter £650  
EG-G Brookdale 95035C Precision lock in amp £POA  
View Eng. Mod 1200 computerised inspection system £POA  
Fing Dynamics 2Kw programmable vibration test system £POA  
Computer controlled 1056 x 560 mm X Y table & controller £1425  
Keithley 590 CV capacitor / voltage analyser £3750  
Rascal ICR40 dual 40 channel video recorder system £9500  
Fiscali 45KVA 3 ph On Line UPS - New batts Dec.1995 £POA  
ICI R500UV34 Cleanline ultrasonic cleaning system £2200  
Mann Tally MT645 High speed line printer £1200  
Intel SBC 486/133SE Multibus 486 system, 8Mb Ram £1150  
Zika 3220-05 A0 4 pen HPGL fast drum plotters £1450  
Nikon HFX-11 (Epihot) exposure control unit £1450  
Motorola VME Bus Boards & Components List. SAE / CALL £POA  
Trio 0-18 vdc linear, metered 30 amp bench PSU. New £550  
Fujitsu M3041R 600 LPM bench printer £1950  
Fujitsu M3041D 600 LPM printer with network interface £1250  
Perkin Elmer 2998 Infrared spectrophotometer £3750  
VG Electronics 1035 TELETEXT Decoding Margin Meter £950  
Andrews LARGE 3.1 m Satellite Dish w mount (For Voyager) £1995  
Sekonic SD 150H 18 channel digital Hybrid chart recorder £750  
TAYLOR HOBSON Tallysurf amplifier / recorder £485  
System Video 1152 PAL waveform monitor £485  
Test Lab - 2 mit square quietest acoustic test cabinets £300  
Kenwood 9601 PAL Vectorscope - NEW £650  
Please call for further details on the above items

**19" RACK CABINETS**  
Superb quality 6 foot 40U  
Virtually New, Ultra Smart  
Less than Half Price!

Top quality 19" rack cabinets made in UK by Optima Enclosures Ltd. Units feature designer, smoked acrylic lockable front door, full height lockable half louvered back door and louvered removable side panels. Fully adjustable internal fixing struts, ready punched for any configuration of equipment mounting plus ready mounted integral 12 way 13 amp socket switched mains distribution strip make these racks some of the most versatile we have ever sold. Racks may be stacked side by side and therefore require only two side panels to stand singly or in multiple bays. Overall dimensions are: 77 1/2" H x 32 1/2" D x 22" W. Order as:  
OPT Rack 1 Complete with removable side panels. £335.00 (G)  
OPT Rack 2 Rack, Less side panels. £225.00 (G)

**32U - High Quality - All steel RakCab**  
Made by Eurocraft Enclosures Ltd to the highest possible spec, rack features all steel construction with removable side, front and back doors. Front and back doors are hinged for easy access and all are lockable with five secure 5 lever barrel locks. The front door is constructed of double walled steel with a designer style smoked acrylic front panel to enable status indicators to be seen through the panel, yet remain unobtrusive. Internally the rack features fully slotted reinforced vertical fixing members to take the heaviest of 19" rack equipment. The two movable vertical fixing struts (extras available) are pre punched for standard 'cage nuts'. A mains distribution panel internally mounted to the bottom rear, provides 8 x IEC 3 pin Euro sockets and 1 x 13 amp 3 pin switched utility socket. Overall ventilation is provided by fully louvered back door and double skinned top section with top and side louvers. The top panel may be removed for fitting of integral fans to the sub plate etc. Other features include: fitting castors and floor levelers, prepunched utility panel at lower rear for cable / connector access etc. Supplied in excellent, slightly used condition with keys. Colour Royal blue. External dimensions mm=1625H x 635D x 603 W. (64" H x 25" D x 23 3/4" W)  
Sold at LESS than a third of makers price !!

**A superb buy at only £195.00 (G)**  
Over 1000 racks - 19" 22" & 24" wide  
3 to 44 U high. Available from stock !!  
Call with your requirements.

**TOUCH SCREEN SYSTEM**

The ultimate in 'Touch Screen Technology' made by the experts - *MicroTouch* - but sold at a price below cost !! System consists of a flat translucent glass laminated panel measuring 29.5 x 23.5 cm connected to an electronic controller PCB. The controller produces a standard serial RS232 or TTL output which continuously gives a simple serial data containing positional X & Y co-ordinates as to where a finger is touching the panel - as the finger moves, the data instantly changes. The X & Y information is given at an incredible matrix resolution of 1024 x 1024 positions over the entire screen size !! A host of available translation software enables direct connection to a PC for a myriad of applications including: control panels, pointing devices, POS systems, controllers for the disabled or computer un-trained etc etc. Imagine using your finger with 'Windows', instead of a mouse !! (a driver is indeed available !!) The applications for this amazing product are only limited by your imagination!! Complete system including Controller, Power Supply and Data supplied at an incredible price of only: £145.00 (B)  
Full MICROTUCH software support pack and manuals for IBM compatible PC's £29.95 RFE - Tested

**LOW COST RAM & CPU'S**

INTEL 'ABOVE' Memory Expansion Board. Full length PC-XT and PC-AT compatible card with 2 Mbytes of memory on board. Card is fully selectable for Expanded or Extended (286 processor and above) memory. Full data and driver disks supplied, RFE. Fully tested and guaranteed. Windows compatible. £59.95(A1)  
Half length 8 bit memory upgrade cards for PC AT XT expands memory either 256k or 512k in 64k steps. May also be used to fill in RAM above 640k DOS limit. Complete with data.  
Order as: XT RAM UG. 256k. £34.95 or 512k £39.95 (A1)

**SIMM SPECIALS**

1 MB x 9 SIMM 9 chip 120ns Only £16.50 (A1)  
1 MB x 9 SIMM 3 chip 80 ns £19.50 or 70ns £22.95 (A1)  
1 MB x 9 SIMM 9 chip 80 ns £21.50 or 70ns £23.75 (A1)  
4 MB 70 ns 72 pin SIMM - with parity - Only £95.00 (A1)  
INTEL 486-DX33 CPU £55.00 INTEL 486-DX66 CPU £99.00 (A1)  
FULL RANGE OF CO-PROCESSOR'S EX STOCK - CALL FOR EXX

**FANS & BLOWERS**

EPSON D0412 40x40x20 mm 12v DC £7.95 10 / £65  
PAPST Type 612 60x60x25 mm 12v DC £8.95 10 / £75  
MITSUBISHI MMF-D6D12DL 60x60x25 mm 12v DC £4.95 10 / £42  
MITSUBISHI MMF-08C12DM 80x80x25 mm 12v DC £5.25 10 / £49  
MITSUBISHI MMF-09B12DM 92x92x25 mm 12v DC £5.95 10 / £53  
PANCAKE 12-3.5 92x92x18 mm 12V DC £7.95 10 / £69  
EX-EQUIP AC fans. ALL TESTED 120 x 120 x 38 mm specify 110 or 240 v. £6.95. 80 x 80 x 38 mm - specify 110 or 240 v. £5.95  
IMHOP B26 1900 rack mnt 3U x 19" Blower 110/240V NEW £79.95  
Shipping on all fans (A). Blowers (B). 50,000 Fans Ex Stock CALL



# LETTERS

Letters to "Electronics World" Quadrant House, The Quadrant, Sutton, Surrey, SM2 5AS

## Modelling quartz in Spice

This letter is in response to Hands on Internet, February 1998, in which Cyril mentioned Tele Quartz's crystal oscillator design tool.

I still regularly use negative resistance models to establish the activity of quartz crystal maintaining circuits, as described by Tele Quartz. This company's design tool, downloadable from its web site, is particularly valuable for SC cut crystal oscillators, where it is necessary to ensure that only one of two closely spaced modes is activated.

You may find the *Wireless World* article "Quartz crystal oscillator circuit without inductors" interesting. Published in the October 1969 issue, it was written by me, J. Roberts and G. Haynes. It involves the same negative resistance method, without benefit of PSpice, to design a maintaining circuit for a 2.5MHz fifth-overtone crystal. This design provides only sufficient activity to set the required overtone mode into oscillation.

**Douglas Dwyer, Frequency Precision Ltd**  
101505.3427@compuserve.com  
Okehampton  
Devon

## Are your ears flat?

Current hi-fi equipment reviews seem to favour systems with a 'warm, rich and detailed' sound. It has been said that the 'warm rich' sound results from a slightly enhanced - but smooth - lower-mid and bass response.

The extent to which the 'warm, rich' sound is liked can be measured by the growing number of new advertisements for speakers, valve amplifiers and valve d-to-a converters specially designed with this attribute in mind.

Ironically the warm, rich qualities are usually appreciated best when listening at low levels - precisely where the human ear starts to become less sensitive at the lower frequencies. This characteristic is a well established fact, illustrated graphically by the famous Fletcher & Munson equal loudness contour curves. These curves show the bass and treble lift required to obtain the same subjective, or perceived, loudness level as that of a given reference level, say, at 1kHz.

For example, at a sound-pressure level of 60dB, around +10dB of bass lift is required at 100Hz to produce the same subjective level as at 1kHz.

At higher pressure levels, for example 90 to 100dB, very little or no bass lift is needed, confirming the level dependent characteristic of our hearing. In other words, our hearing becomes 'flatter' at higher sound levels.

Amplifier designs of the late fifties and sixties almost always included a loudness control to compensate for the ear's non-linearities. Why is it no longer considered a useful addition? A loudness-override switch would keep those with 'flat ears' happy.

Could it be that some manufacturers already provide the required lift, mainly in d-to-a converters, on the quiet to achieve the sound qualities that earns them the best-buys and four/five star votes in the reviews?

**George Evans**  
Lymington  
Hants

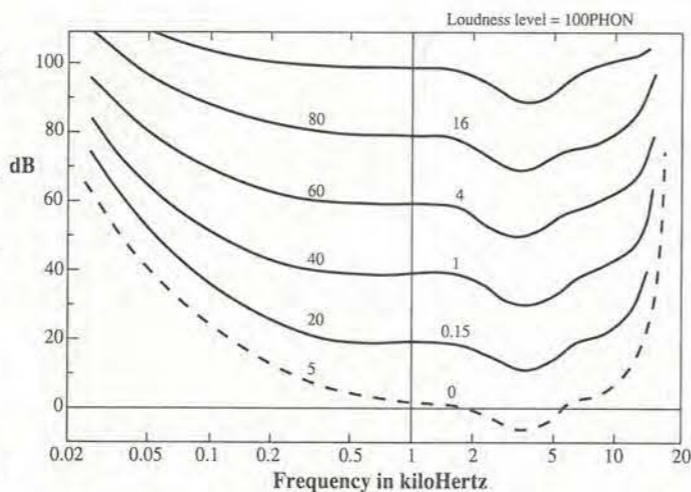

Fletcher-Munson perceived loudness curves show that you need more than just a perfectly linear audio system to experience faithful reproduction at all listening levels.

## Confused? Read this...

In the letters section of *Electronics World*, February 1998, Malcolm Bloor stresses the need to fastidiously check code, which I totally agree with. However, he also suggested that assemblers can kill: this is worrying since the assembler he trusts is at fault.

Depending on how the Small Assembler describes its instructions' semantics, it would appear that the issue of the 80x86 instruction format is causing confusion. Let me explain.

The comparison instruction for the AX register will always take the form '0x3D,0xNN,0xMM'. Here, NN and MM are the two hexadecimal digits of the 16bit numbers being compared with AX.

However, for the BX, CX and DX registers, the normal format of the instruction is a bit more complicated. It is a four byte string and sometimes three bytes. It is four bytes when the instruction is comparing 0xFF7F (-0x81) to 0x0080 (+0x80) and three bytes when it is comparing in the range 0xFFFF (-0x01) to 0xFF80 (-0x80) AND 0x007F (+0x7F) to 0x0000 (+0x00).

In other words the most-significant bit, bit 16, indicates the sign. If the number is between -128 and +127 then the instruction is a three byte one, possibly due to Intel wanting to use less program space on frequent comparisons. Let me demonstrate.

```
mov AX, 0x1234 gives 0x3D 0x34 0x12
mov AX, 0xFF34 gives 0x3D 0x34 0xFF
```

```
mov BX, 0x1234 gives 0x81 0xFB 0x34 0x12
mov BX, 0xFF34 gives 0x81 0xFB 0x34 0xFF
mov BX, 0xFF81 gives 0x83 0xFB 0x81
```

```
mov BX, 0x0062 gives 0x83 0xFB 0x62
mov BX, 0x0090 gives 0x81 0xFB 0x90 0x00
```

```
mov BX, 0x62 gives 0x83 0xFB 0x62
mov BX, 0x90 gives 0x81 0xFB 0x90 0x00
```

In the case of the Small Assembler, it produces '0x83, 0xFB, 0xFF' for a 'CMP BX, 0xFF' where it should actually be producing '0x81, 0xFB, 0xFF, 0x00' (see line 29 of the SMALT.ASM listing from the original letter). Also in error is line 28 of the SMALT.ASM listing for similar reasons. MASM, DEBUG, and the like all produce the correct results, although the following are equivalent and would work just as well.

```
cmp BX, 0x7f gives 0x83 0xFB 0x7F
cmp BX, 0x7f gives 0x81 0xFB 0x7F 0x00
```

```
cmp BX, 0xff80 gives 0x83 0xFB 0x80
cmp BX, 0xff80 gives 0x81 0xFB 0x80 0xFF
```

I hope that has cleared things up. If anyone is interested there is more information like this, and also about electronics and obsolete computer systems on my web site at <http://www.tardis.ed.ac.uk/~lucien>.

**Lucien Murray-Pitts**  
Edinburgh

# HART

The Home of *Hi-Finesse*. Its not what you do, its HOW you do it that counts!.

Hart Audio Kits and factory assembled units use the unique combination of circuit designs by the renowned John Linsley Hood, the very best audiophile components, and our own engineering expertise, to give you unbeatable performance and unbelievable value for money.

We have always led the field for easy home construction to professional standards, even in the sixties we were using easily assembled printed circuits when Heathkit in America were still using tagboards! Many years of experience and innovation, going back to the early Dinsdale and Bailey classics gives us incomparable design background in the needs of the home constructor. This simply means that building a Hart kit is a real pleasure, resulting in a piece of equipment that not only saves you money but you will be proud to own.

Why not buy the reprints and construction manual for the kit you are interested in to see how easy it is to build your own equipment the HART way. The FULL cost can be credited against your subsequent kit purchase.

'AUDIO DESIGN' 80 WATT POWER AMPLIFIER.



This fantastic John Linsley Hood designed amplifier is the flagship of our range, and the ideal powerhouse for your ultimate hi-fi system. This kit is your way to get EK performance at bargain basement prices. Unique design features such as fully FET stabilised power supplies give this amplifier World Class performance with startling clarity and transparency of sound, allied to the famous HART quality components and ease of construction. Standard model comes with a versatile passive front-end giving 3 switched inputs, with ALPS precision "Blue Velvet" low-noise volume and balance controls, no need for an external preamp. Construction is very simple and enjoyable with all the difficult work done for you, even the wiring is pre-terminated, ready for instant use! All versions are available with Standard components or specially selected Super Audiophile components and Gold Plated speaker terminals and all are also available factory assembled.

K1100 Complete STANDARD Stereo Amplifier Kit ..... £415.21  
K1100S Complete SLAVE Amplifier Kit ..... £353.62  
K1100M Complete MONOBLOC Amplifier Kit ..... £271.20  
RLH11 Reprints of latest Amplifier articles ..... £1.80  
K1100CM Construction Manual with full parts lists ..... £5.50

ALPS "Blue Velvet" PRECISION AUDIO CONTROLS.



Now you can throw out those noisy ill-matched carbon pots and replace with the famous Hart exclusive ALPS "Blue Velvet" range components only used selectively in the very top flight of World class amplifiers. The improvement in track accuracy and matching really is incredible giving better tonal balance between channels and rock solid image stability. Motorised versions have 5v DC motor.

**MANUAL POTENTIOMETERS**  
2-Gang 100K Lin ..... £15.67  
2-Gang 10K, 50K or 100K Log ..... £16.40  
2-Gang 10K Special Balance, zero crosstalk and zero centre loss ..... £17.48

**MOTORISED POTENTIOMETERS**  
2-Gang 20K Log Volume Control ..... £26.20  
2-Gang 10K RD Special Balance, zero crosstalk and less than 10% loss in centre position ..... £26.98

**TOROIDAL MAINS & OUTPUT TRANSFORMERS**  
for EL34, 32W VALVE AMPLIFIER

Special set of toroidal transformers, 2 output & 1 mains for the "Hot Audio Power" valve amplifier design described in the Oct. 1995 issue of "Wireless World". Total Wt 4.8Kg. Special price for the set. £99, Post £8  
RJM1, Photocopies of the Article by Jeff Macaulay. £2

PRECISION Triple Purpose TEST CASSETTE TC1D.

Are you sure your tape recorder is set up to give its best? Our latest triple purpose test cassette checks the three most important tape parameters without test equipment. Ideal when fitting new heads. A professional quality, digitally mastered test tape at a price anyone can afford.  
Test Cassette TC1D. Our price only ..... £9.99

SHUNT FEEDBACK PICKUP PREAMPLIFIER



If you want the very best sound out of vinyl discs then you need our high quality preamplifier with Shunt Feedback equalisation. The K1450 also has an advanced front end, specially optimised for low impedance moving coil cartridges as well as moving magnet types. Selected discrete components are used throughout for ultimate sound quality. The combination of John Linsley Hood design, high quality components and an advanced double sided printed circuit board layout make this a product at the leading edge of technology that you will be proud to own. A recent review in "Gramophone" magazine endorsing this view. Bought in kit form our step by step instructions it is very easy and satisfying to assemble, or you can buy a factory assembled version if you wish.

This magnificent kit, comes complete with all parts ready to assemble inside the fully finished 228 x 134 x 63mm case. Comes with full, easy to follow, instructions as well as the Hart Guide to PCB Construction, we even throw in enough Hart Audiograde Silver Solder to construct your kit!  
K1450 Complete Kit ..... £116.58  
K1450SA Audiophile Kit ..... £138.94  
A1450SA Factory assembled Audiophile unit ..... £188.94

"CHIARA" HEADPHONE AMPLIFIER.



Highest quality, purpose designed, 'single ended' class 'A' headphone amplifier for 'stand alone' use or to supplement those many power amplifiers that do not have a headphone facility. Easy installation with special signal link-through feature, the unit uses our 'Andante' Ultra High Quality power supply. Housed in the neat, black finished, Hart minibox it features the wide frequency response, low-distortion and 'musicality' that one associates with designs from the renowned John Linsley Hood. Volume and balance controls are Alps "Blue Velvet" components. Very easy to build, or available factory assembled, the kit has very detailed instructions, and comes with Hart audiograde silver solder. A valuable personal listening option and an attractive and harmonious addition to any hi-fi system.

K2100 Complete Standard Kit ..... £112.50  
K2100SA 'Series Audiophile' Kit with selected audiophile components ..... £115.46  
A2100SA 'Series Audiophile', Factory Assembled ..... £115.46  
CM2100 Construction Manual ..... £2.50

**"Andante" Linear Technology AUDIOPHILE POWER SUPPLIES**  
The HART "Andante" series power supplies are specially designed for exacting audio use requiring absolute minimum noise, low hum field and total freedom from mechanical noise. Utilising linear technology throughout for smoothness and musicality makes it the perfect partner for the above units, or any equipment requiring fully stabilised ±15v supplies. There are two versions, K3555 has 2 ±15v supplies and a single 15v for relays etc. K3555 is identical in appearance and has one ±15v. Both are in cases to match our "Chiara" Headphone Amplifier and our K1450 "Shunt Feedback" Pickup preamp.  
K3550 Full Supply with all outputs ..... £94.75  
K3555 Power Supply for K1450 or K2100 ..... £84.42  
A3550 Factory Assembled Full Supply ..... £147.25

**SPEAKER DESIGN SOFTWARE.**  
VISATON "Speaker Pro 6" is a complete speaker design program for use on IBM machines. Covers cabinet and crossover design and contains a full expandable database of drive units. Earning a "most recommendable" accolade it tests this program is ideal for the professional speaker builder or serious audiophile.  
0303 Speaker Pro 6, 3.5" Disk ..... £45.51

**SPEAKER DAMPING MATERIALS**  
Polyester Wool and Pure Lambs Wool both have optimal damping properties and are pleasant to handle. Standard 125g bag is sufficient for 20 litres enclosure volume.  
5070 Polyester Wool, 125g ..... £3.20  
5069 Pure Lambs Wool, 125g ..... £6.73

SPECIAL OFFER! SOLENOID CONTROLLED FRONT LOAD CASSETTE DECK SFL800

High quality (0.08%W&F) cassette mechanism with capability of using standard or downstream monitor R/P head. Offers all standard facilities under remote, logic or software control. The control requirements are so simple that for many applications not needing all functions manual switches will suffice. Power requirements are also simple with 12v solenoids and 12v speed controlled Motor, total power requirement being under 300mA. Logic control and wiring circuits are included free with each deck.  
SFL800 Deck with Standard stereo head ..... £29.50  
SFL800D Fitted with High Quality Downstream monitor head. £44.90 (The Head alone is normally over £60!)

HART TECHNICAL BOOKSHELF  
Try us for:- Bigger Range of Books, Better Prices, NO "28 Day Wait"

**New Titles.**  
"A BEGINNER'S GUIDE TO TUBE AUDIO DESIGN" Bruce Rozenblit. A practical book that does exactly what its title says and takes a modern look at valve amplifier construction. 132pp. ISBN 1-88280-13-3 ..... £18.20  
"HIGH PERFORMANCE LOUDSPEAKERS" Edn.5. Martin Colloms. Latest edition, just out. A really in-depth coverage of the whole World of speakers and high quality sound reproduction, but entirely readable in style. Just reviewed in "HiFi World". 478pp. ISBN 0-4719-7089-1 ..... £24.95  
"AUDIO ELECTRONICS" John Linsley Hood ..... £19.95  
"THE ART OF LINEAR ELECTRONICS" John Linsley Hood, 1994 ..... £19.95  
"THE ART OF ELECTRONICS" Horowitz & Hill ..... £35.00  
"DIGITAL AUDIO AND COMPACT DISC TECHNOLOGY" 3rd Edn. 0-240 51387 5 ..... £19.95  
"INTRODUCING DIGITAL AUDIO CD, DAT AND SAMPLING" ISBN 1870775 22 8 ..... £7.95  
"ACTIVE FILTER COOKBOOK" Don Lancaster ..... £19.95  
"THE ART OF SOLDERING" 0-85935-324-3, 0 ..... £3.95  
"TOWERS' INTERNATIONAL TRANSISTOR SELECTOR" 0-572-01062-1 ..... £19.95  
"AUDIO" F.A. Wilson, BP111 ..... £3.95  
"HOW TO USE OSCILLOSCOPES & OTHER TEST EQUIPMENT" R.A. Penfold, BP267 ..... £3.50  
"THE HART PRINTED CIRCUIT BOARD CONSTRUCTION GUIDE" ..... £2.50  
"A SIMPLE CLASS A AMPLIFIER" J.L.Linsley Hood M.I.E.E. 1969. RLH12 ..... £2.75  
"CLASS-A POWER" Single Ended 15W Amp. J.L.Linsley Hood M.I.E.E. 1996. RLH13 ..... £2.50

**LOUDSPEAKERS; THE WHY AND HOW OF GOOD REPRODUCTION.** G. Briggs. 1949. ..... £8.95  
"THE LOUDSPEAKER DESIGN COOKBOOK" Vance Dickason, (5th Edn.) ..... £23.95  
ELECTROSTATIC LOUDSPEAKER DESIGN AND CONSTRUCTION Ronald Wagner BKT6 ..... £15.95  
"THE ELECTROSTATIC LOUDSPEAKER DESIGN COOKBOOK" Roger P. Sanders. 1995 ..... £24.95  
"BULLOCK ON BOXES" Bullock & White ..... £10.95  
"AN INTRODUCTION TO LOUDSPEAKERS & ENCLOSURE DESIGN" V. Capel, BP256 ..... £3.95  
"LOUDSPEAKERS FOR MUSICIANS" BP297 ..... £3.95  
"THEORY & DESIGN OF LOUDSPEAKER ENCLOSURES" J.E. Benson ..... £21.95  
"QUICK & EASY TRANSMISSION LINE SPEAKER DESIGN" Larry D. Sharp ..... £8.95  
"THE COUPLED CAVITY HANDBOOK" David Purton ..... £4.90  
"VISATON. HOME HI FI CATALOGUE." Full Specifications and Thiele Small Data on all Drive Units ..... £4.50  
"VISATON. CAR HI FI CATALOGUE." In car guide ..... £3.50  
"VISATON. CABINET PROPOSALS" Book 1. In GERMAN ..... £6.50  
"VISATON. CABINET PROPOSALS" Book 2. In GERMAN ..... £6.50  
"SPEAKER PRO 6." VISATON Cabinet Design Software. £45.51  
"SPEAKER PRO 6." Demo Version with drive unit database ..... £9.28

"VALVE AMPLIFIERS" Morgan Jones. 1995/6 ..... £24.50  
THE VTL BOOK David Manley 1994. BKVT1 ..... £17.95  
MULLARD TUBE CIRCUITS FOR AUDIO AMPLIFIERS BKAA27 ..... £11.95  
"THE WILLIAMSON AMPLIFIER." 0-9624-1918-4 ..... £6.95  
AN APPROACH TO AUDIO FREQUENCY AMPLIFIER DESIGN. GEC 1957 ..... £17.95  
AUDIO ANTHOLOGIES, articles from Audio Engineering. Six volumes covering the days when audio was young and valves were king! BKAA3/1 to 6. All £12.95 each  
"THE RADIOTRON DESIGNERS HANDBOOK" (CD) ..... £49.00  
"PRINCIPLES OF ELECTRON TUBES" H.D.Reich PH.D. £25.95  
"POWER AMP PROJECTS" Anthology. 1970-1989. ..... £15.50  
"WORLD TUBE DIRECTORY" 1996-7 Sourcebook of valve related products ..... £5.95  
Fuller descriptions of the contents of all our books is given in our full catalogue, price ..... £4.50

Postage on all books, unless starred, is only £2 per book, maximum £4.50 for any number, any size. Starred items are heavy books costing £3.50 to send.  
Don't forget No waiting at HART! All listed books are normally in stock! Just ring with your Credit Card Number for instant despatch!

Fuller Details of ALL kits are given in our List, FREE on request.



Send for Your FREE copy of our LISTS

WILMSLOW AUDIO Tel. 01455 286603 Fax. 01455 286605

All Prices include UK/EC VAT.

HART  
At WILMSLOW AUDIO  
50 Main St., Broughton Ashley  
Leicester LE9 6PD



# RFI

## sources and solutions

**In today's crowded radio spectrum, it is all too common for radio users to experience interference, the causes of which can be complex. Alan Wood details potential sources of interference in telemetry applications, and suggests possible solutions.**

Interference on radio links falls into three categories. There is interference internal to the radio and associated electronics, interference classed as 'in-band' and interference that is described as being 'out of band'.

Reference timing clocks in associated equipment are a source of internal interference. Modern electronic equipment invariably contains a clock for timing purposes. Quite often such clocks are derived from a high-frequency crystal that is divided down to match the lower frequency of the circuitry in use.

It is possible for higher multiples or harmonics of the clock source crystal to fall on the exact frequency that a radio link is attempting to operate on.

Modern high-quality radios use a heterodyne or mixing technique to convert the high frequency uhf or vhf signals to a low frequency that can be filtered and processed more readily. Typically this will be a conversion to 45MHz, 21.4MHz or 10.7MHz, followed by a second conversion to 450kHz, 455kHz, 470kHz or similar. A clock sub-multiple at any of these frequencies will cause problems for the radio user.

### Radio-related sources

In its conversion processes, a radio receiver needs a locally generated frequency source to mix with the incoming signal. The difference between the frequencies of the incoming rf signal and the local oscillator is the intermediate frequency and, as detailed above, is usually a commonly accepted frequency. The second conversion process is likewise.

For each conversion, the local oscillator sig-

nal could be a source of self-interference. This occurs when, perhaps, a multiple of the second local-oscillator signal falls on the frequency being listened to.

For example, 20.945MHz is often used in receivers to convert 21.4MHz to 455kHz. The 21st harmonic of 20.945MHz is 439.845MHz and therefore could cause a problem if this is the frequency being used.

At my company, we use test procedures to bring such problems to light and cure them before any product is issued.

### Power-supply ripple

Modern equipment often has a switch-mode power supply to ensure maximum power efficiency. Switch-mode power supplies are electronic chopper circuits that create an ac waveform from a dc input to allow it to be transformed to a new potential where it can be rectified and smoothed back to dc.

This process causes switching noise at the chopper frequency. A great deal of care is needed to ensure that this noise is fully filtered and suppressed from the power supply lines to the radio module. Also, careful choice of switching frequency is needed.

If, for instance, the switching frequency was 25kHz and this were to pass through into the transmitter, it could cause spurious sideband signals at 25kHz intervals around the main carrier output. Any receiver listening to adjacent channels would hear these as interference signals. Likewise, a 25kHz ripple on the receiver local-oscillator signal would create a whole array of mini local-oscillators on the adjacent channel frequencies, causing over-

laying of many channels onto the wanted one.

Careful filtering of the supply to the modules is therefore essential. All Wood & Douglas modules accept an unstabilised supply since they incorporate stabilisation and filtering. However, it is difficult to ensure total immunity to all possible frequencies that could be carried on the power supply wiring.

### In-band interference

In-band interference can be defined as problems due to signals within the rf pass-band of the module in question.

On-channel interference is the worst and most obvious form of interference. It occurs when one user has chosen exactly the same frequency as another user. It can be most frustrating to verify this type of interference if the other signal is intermittent, or if it has a long duty cycle and leads to data loss on the required link for no apparent reason.

A site radio survey is needed to identify the existence of this type of interference, to locate its source and, if necessary, its legality. Data corruptions can then be logged and plotted to determine when and how often the problems occur. Is it only during working hours? Is it at the same time each day or hour, etc?

Having traced the source and its legality, there may be potential to negotiate with the other user to modify their power output levels or the antenna configuration to reduce the impact on your service. It may also be possible to improve your receiving site's immunity to the interference by use of directional antennas, or by changing from vertically polarised antennas to horizontal or vice versa.

Remember, though, that this type of signal is always going to be there and is not a characteristic of the equipment being used. Of course, the technical specification of the radio may be too good and cause it to be too sensitive. Attenuation in the antenna lead, which would reduce sensitivity and transmitted power, might help.

Radio telemetry modules that we make are capable of letting you hear what is on the chosen frequency by simply connecting to the recovered audio output with a high impedance ear piece or small speaker driven amplifier. This is a simple method of monitoring the frequency but very effective.

**Adjacent-channel interference.** The vhf and uhf radio spectrum is divided up into channels spaced either 12.5kHz or 25kHz apart. The channel either side of the one you have chosen is the adjacent channel.

The ability of your receiver to only listen to the signal on the required frequency, while ignoring any signals on the adjacent channels and beyond, is called the selectivity of the receiver, or adjacent channel rejection.

The ability of the receiver to discern only the channel you wish is a reflection of the filtering of the first and second intermediate conversion frequencies. More filtering will ensure better rejection of signals on adjacent channels and typically, figures of 60dB should be sought to ensure relatively trouble-free operation.

What does this mean in practice? It simply means that a signal on the adjacent channel has to be one million times bigger than the

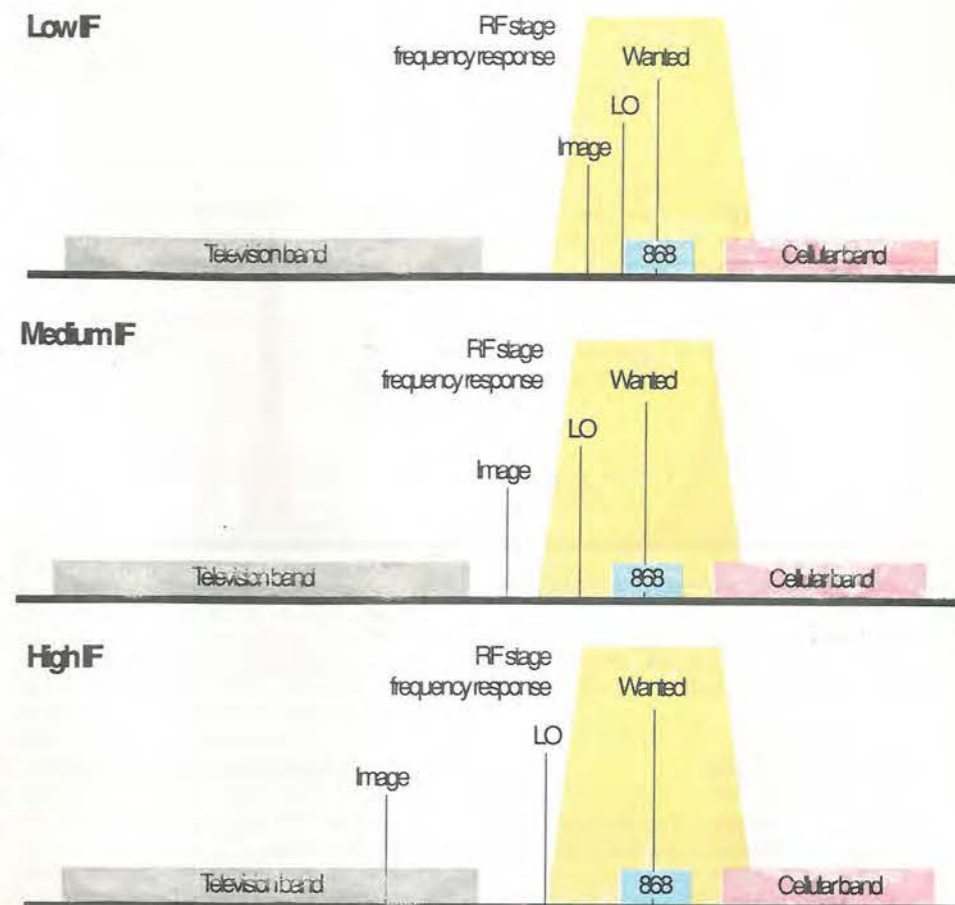

Impact of intermediate frequency and front-end filtering choices.

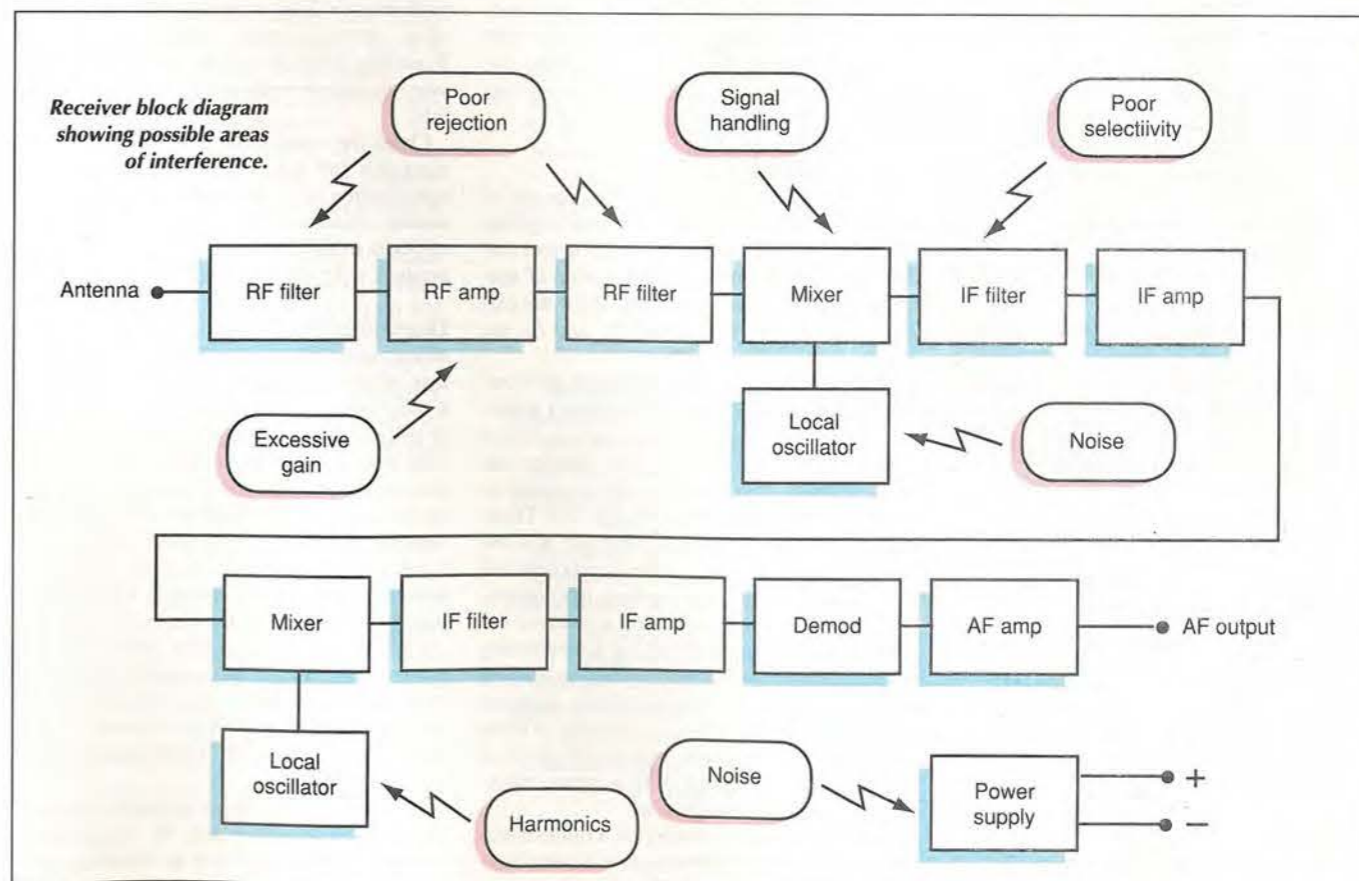



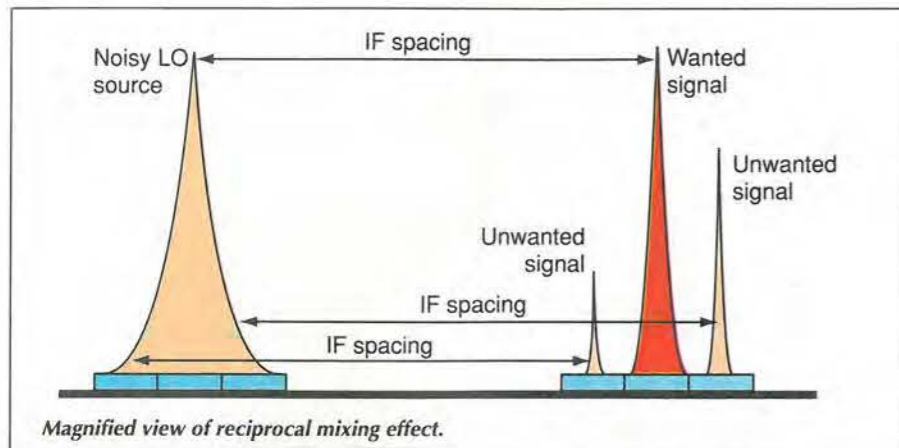

signal you are trying to receive, to be heard at the same level. This sounds impressive but such variations in levels are possible and do occur.

### Reciprocal mixing

A more complex cause of adjacent-channel interference can come about due to reciprocal mixing, which is more common in poorly designed synthesised receivers.

Reciprocal mixing can occur when a poorly designed synthesised local oscillator in a receiver doesn't inject a pure signal into the conversion mixer. Imagine it as a signal with a host of noise sidebands gradually diminishing in amplitude as you move away from the centre frequency.

Mathematically, if any of this energy spreads over into the adjacent channels and beyond, it will provide a 'local oscillator' of noise, for any signals on the adjacent channels. This will mix and create a down conversion to the intermediate frequency in use, just as the required signal does.

Because this is an 'accepted' signal to the receiver due to its mathematical relationship of rf to local-oscillator to intermediate-frequency conversion, no amount of IF filtering will make any difference. It's a real signal as far as the receiver IF is concerned and will have an impact in relation to the relative amplitude of wanted to unwanted local-oscillator energy.

lator energy.

This is an important factor to check with the receiver supplier. Ask what the adjacent power of the receiver oscillator is. It should be specified for a transmitter but rarely is for a receiver. A good figure is 70dB but 80dB is ideal. Figures below this will falsify the adjacent channel rejection figure based purely on poles of IF filtering.

It is worth noting that the accurate measurement of adjacent channel rejection is also subject to how noisy the signal generator being used for the measurement is.

Of course, paying a little more for a quality receiver will help to avoid this type of problem. Very low cost receivers, which have little adjacent channel filtering, could admit the entire band at once if sufficiently strong signals were on every channel.

### Intermodulation

Intermodulation can be an in-band or out of band effect. If two signals get mixed together in an overloaded circuit such as a receiver front end, a mathematical combination of spurious frequencies are generated. These are calculated from  $2F_A \pm F_B$  where  $F_A$  and  $F_B$  are the frequencies.

The '+' part is not such a problem as it creates a signal 'miles away' in frequency terms. But the '-' term could be. Suppose you have a signal on 458.650MHz and another on 458.700MHz, this would create a signal on 458.600MHz and another on 458.750. These are real signals. Admittedly they are at a low level, but they could cause a problem for receivers trying to listen on these frequencies.

The effect is obvious when a receiver listening to its required signal has a very strong signal also coming down its antenna lead on another frequency and a secondary signal at another frequency. The combination of these two signals gets churned up in the receiver front end and the product is a signal 'phantom' on the required channel.

Such a situation can arise on a multi-transmitter site where one transmitter is very close

to the receiver, causing an overload to occur. The effects are made worse if there are lots of overloading signals. Overloading can be avoided in the following ways:

- Careful choice of frequencies. An optimum intermod bandplan should be considered;
- Careful choice of transmitter/receiver siting and use of the minimum power necessary for error free operation helps avoid overload;
- Careful choice of the receiver module is a major factor.

For a receiver to be able to cope with very large signals in a relatively intermod/overload free manner, the front end design needs attention. The filter on the receiver front end is always more than one channel wide and so will allow lots of signals, including the signal you want, through to the first rf amplifier stage.

To avoid the array of inputs causing the receiver to go into overload, the front end device, and subsequent rf stages, will generally need a significant amount of supply current passed through it.

Therefore, a radio receiver designed for low current operation won't be as effective on strong signal handling and intermodulation performance. This is important to note if you have crowded radio spectrum on site. Typically 5-10mA will be needed in each rf stage to ensure relatively trouble free operation.

Check the manufacturer's total current consumption and ask what the intermodulation specification is; some receivers offered on the market consume only 5mA in total. A figure of 50dB minimum is ideal for a really good product, a figure of 65dB is typical.

**Desensitisation.** Desensitisation is a dynamic effect caused by strong signals in band, rather than on the operating frequency. These signals totally overpower the front end of the receiver causing it to partially or fully shut down. This leads to a loss in sensitivity and a reduction in the strength of the signals that the receiver is trying to hear. It can be heard as sudden 'silence' on the receiver audio.

An example of this is when MPT1329 telemetry products operating at 458MHz are used by utilities on prime sites which are also using MPT1411 equipment. MPT1411 frequencies are duplex and straddle 458MHz at 457MHz and 463MHz. As up to 10W could be radiated from an MPT1411 device, even a well designed, local MPT1329 receiver would struggle.

The solution, once again, is careful design of the receiver to ensure that the larger signal handling parameters, such as blocking, have

been addressed. Again, a very low current receiver will not perform as well as one with a robust front end.

Ask your supplier what the blocking specification is and then decide if it is appropriate for the site being considered. A typical figure would be 80-100dB.

### Out-of-band effects

In-band effects are defined as occurring within the input acceptance bandwidth of the receiver. Signals outside this band will be attenuated or rejected by the front end filter components.

If the signals outside the front-end 'window' are significantly large to exceed the attenuation due to the filtering circuitry then they will be just as likely to cause in-band type interference.

In-band and out of band effects tend to overlap somewhat; both depend on signal level and receiver characteristics but in general, out of band effects are accepted as being outside the tuned bandwidth of the receiver front end.

**Image rejection.** The mixing process in a superheterodyne receiver takes the incoming radio signal and mixes it with a locally generated signal derived from a crystal or synthesised source within the receiver module. The difference frequency between the two is then processed to recover the information being carried by the signal. This difference signal is usually chosen from a long list of standard frequencies of which 45MHz, 21.4MHz and 10.7MHz are the most common.

If an incoming radio signal is on 455MHz and you need a 45MHz intermediate frequency, then 410MHz must be generated locally to create a 45MHz difference.

Alternatively, you could generate 500MHz and still create the required difference. These two possible injection frequencies from the local oscillator give the same result; one is a 'low side mix' and one is a 'high side mix'.

Equally, for any one injection frequency there will also be a second radio frequency to give a 45MHz intermediate frequency. In this

### Technical support

Based in Baughurst, near Tadley, Wood & Douglas is a radio telemetry design and manufacture specialist for the low power radio market. The company provides technical support at both design and after-sales stages. Tel 0118 981 1444, fax: 0118 981 1567. Also e-mail, to info@woodanddouglas.co.uk or see our web site <http://www.woodanddouglas.co.uk>

example, while 455MHz mixed with 410MHz gave 45MHz, so does 365MHz mixed with 410MHz. This second frequency, which is acceptable to the IF, is called the image frequency.

If the receiver front end filter does not reject any signals on this image frequency, they will pass through and be just as acceptable to the IF processing electronics as the required signals, causing a serious problem.

The image-rejection parameter is specified on radio data sheets and you should look for a figure of 60dB or more. A manufacturer usually achieves this figure by using a high first intermediate frequency. This simplifies the front-end or rf filtering needed.

This is a brief outline of all the more obvious mechanisms for interference that can occur with modern superheterodyne receiver

modules and transmitters. The problems of spurious responses in receivers are made worse with crystal derived local oscillators as there is more potential for other frequencies to be present at the mixer of the receiver. Modern synthesised receivers have a local oscillator generated at the final injection frequency and are therefore cleaner.

### In summary

If you want a robust, reliable device to withstand today's demanding telemetry bands, then you must pay attention to and ask questions about those confusing spec sheet parameters such as intermodulation, blocking, desense, image rejection and adjacent channel rejection. The success and reliability of your radio link may depend on it. But so will the price. ■

## Telemetry module examples

Capable of working in a crowded spectrum, this 10-100mW synthesised telemetry transmitter can be set to a new frequency simply by sending a programming sequence down a serial or parallel interface. The module is approved to ETSI 300 683 and MPT1361. It operates on the UHF 430-470MHz band and has a switching bandwidth of 5MHz. Channel spacings are 12.5, 20 or 25kHz.



The main feature of this telemetry receiver is that it provides programmable operating frequency with the performance of a fixed-frequency crystal alternative. It includes an fsk data extractor and has either modem or controller options. Operating frequency is 450 to 470MHz, programmable either by replacing the PIC microcontroller or by downloading serial data from a pc.





## Lateral Connections

### At the forefront...

We are one of the market leaders for recruitment in the mobile radio and telecommunications fields. We currently have a wide range of opportunities with a wide range of clients. These vacancies embrace all disciplines and at all levels and in this advertisement is all we can do is to give you a flavour of what is available.

If you interested on one of our opportunities and would like to give your career a kick-start, send us your CV, either by post, fax or e-mail and one of our consultants will contact you to discuss the situation. If you cannot see what you are looking for check out our web site which currently details more than 200 opportunities.

#### RF DESIGN ENGINEERS to £50,000 Mobile Radio South

This client, is an internationally renowned consultancy, specialising in communications, especially mobile comms. Continued expansion requires them to recruit a number of principal radio systems engineers (Radio Architecture) to provide a consultancy service to clients throughout the world. You must have a minimum of eight years experience of RF circuit design and/or radio architecture design. You should have experience of GSM or analogue cellular terminal or base station design and have expertise in synthesiser, PLL, LNA, Mixer, Filter, PA, Tx/Rx etc design. Alternatively, you may have developed the above skills in other areas of mobile radio, including DECT, TETRA, PMR, CT2 or similar. It will be an advantage if you also have team leading experience.

#### ASIC DESIGN ENGINEERS to £40,000+ Mobile Radio E. Anglia

This client, is an established, highly successful, design house and consultancy, specialising in innovative and complex solutions for mobile comms products. They are retained by many leading companies throughout the world for their pioneering and creative designs. Continuing success has led to new opportunities within the company and they are now looking to recruit a number of key individuals, at various levels, to combine technical challenge with the opportunity to work directly with clients on a wide variety of products. In particular, the company is seeking a number of ASIC Design Engineers. Candidates should have experience in the design and implementation of Digital, Analogue and/or Mixed Signal ASICs.

#### DSP SOFTWARE ENGINEERS to £40,000 Mobile Radio M4 East

A major international client involved in developing GSM, Dual Band and Satellite phones. They are seeking DSP Software Engineers to design, implement and integrate DSP software. Excellent career opportunities with first class packages. Ideally, you will have at least one year's experience of developing real time embedded DSP software, as well as experience of developing software in a communications environment. This company offers the ideal environment for creative thinking and innovative design.

#### SOFTWARE ENGINEERS to £40,000+ Set Top Technology Hampshire

This client provides end-to-end solutions for digital broadcasting. Totally focused on providing leading systems and services for the management control and broadcast distribution of entertainment and information to TVs and personal computers, they are already market leaders in Digital Video Compression and Conditional Access. Continued growth means that they are seeking a number of Software Engineers to develop software products to support the convergence of set top box and Internet technology for the distribution of entertainment and data. Candidates should be experienced in C/C++ and have a solid awareness of HTML and other Internet technologies. Candidates should also have an interest in Multimedia developments and familiarity with the work of DAVIC, JAVA and Script Editors would be an advantage. Opportunities are available from Graduate to Principal Engineer level.

#### HARDWARE DESIGN ENGRS to £35,000 + OT Base Station Design Wiltshire

A world leader in GSM/PCN base station development. Excellent opportunities for Digital Design Engineers, ideally with a minimum of three years experience. Candidates should have skills in some of the following: EPLDs, ASICs, PLEX, ISP Devices, 68060, 56166, DSP and High Speed Digital Logic with Mentor Graphics and VHDL. Exceptional packages!

#### SOFTWARE ENGINEERS to £45,000 Mobile Radio Handsets Middx

Our client is part of one of the world's most innovative and successful multinational companies. They are seeking a number of Senior & Principal Software Engineers to provide competent software design expertise for the development of GSM, Dual Band and Satellite phones. You must have an appropriate amount of real-time embedded C/C++ and in interfacing with hardware. Excellent packages including cars at principal engineer level.

#### RF DESIGN ENGINEERS to £40,000+ Mobile Radio Solutions Hants

Excellent opportunities for RF Design Engineers, at all levels to develop their career with one of the most innovative companies around. If you are an original thinker and have a minimum of two years experience of RF circuit design to 2GHz this could be the opportunity to put your bright ideas into practice! Ideally, your experience should include a background in mobile radio and/or cordless phone development with expertise in some of the following: Tx/Rx Architecture, VCOs, Synthesisers, PLLs, Filters, Mixers, LNA's, PAs etc.

#### SOFTWARE ENGINEERS to £45,000+ Mobile Radio Various M3/M4

A wide range of opportunities, all all levels with a variety of clients involved in cellular, satellite and cordless phone development. You should have an appropriate level of experience of developing embedded "C" and targeting 8/16 bit processors.



## CDMA At the Cutting Edge of Mobile Communications..

Based in Surrey, within easy reach of a number of motorways, our client is the European HQ and the premier design centre of a major international manufacturer of mobile and cordless telephones. At the cutting edge of communications technology, they produce a wide range of cellular products, including GSM, NMT, ETACS, AMPS and CDMA phones. In this last area, they are undoubtedly world leaders and are currently the only company with CDMA phones in volume production.

With several exciting new projects in the CDMA arena, our client is planning to significantly grow the development team and has asked Lateral Connections to locate the key staff they are seeking.

#### PROJECT MANAGER to £40,000 + Car + Bonus

You should have a strong technical background with product development experience gained in RF, Baseband or Software. Ideally some of this experience will have been gained in a high volume mobile comms environment. However exceptional candidates will be considered from other backgrounds.

#### SOFTWARE ENGINEERS to £38,000 + Bonus

Many of the software functions are common to more than one product and the Software Group is organised mainly in functional rather than project based team. Movement between teams is encouraged and therefore software engineers are frequently exposed to different products and areas of work. Currently the Group is organised into the following teams: Call Processing, Data Services, MMI & Drivers, Analogue & Cordless Handsets and Software Tools. Opportunities exist in all of these teams and our client would like to consider applications at all level from Engineer to Team Leader.

A background in mobile radio or telecomms is desirable, but not necessary. However, you should have a minimum of 12 months experience of developing real-time embedded software using "C", with experience of integrating and debugging software on the target hardware. Additionally, you must be self-motivated, be able to work as an individual and as part of a team. You must also have a flexible attitude and be willing to undertake some fission travel.

#### MECHANICAL DESIGN ENGRS to £30,000 + Bonus

Two excellent opportunities for Mechanical Design Engineers at either Engineer or Senior Engineer level. Your brief will be to design and development all mechanical aspects of cellular handsets and cordless phones. It is therefore essential that you have experience of designing for high volume in some or all of the following areas: Electronic Packaging, Plastics, Injection Mouldings, Extrusions, Small Pressed Metal Parts, etc. It would also be useful to have an understanding of radio issues, namely screening.

#### PCB DESIGNER to £28,000 + Bonus

Your opportunity to design PCBs for market leading cellular and cordless phones. You should have experience of designing high density, multi-layer, surface mount PCBs, ideally for high volume consumer products. An understanding of laying out RF boards would be a distinct advantage, as would PADS or AutoCad experience.

#### RF DESIGN ENGINEERS to £38,000 + Bonus

A number of requirements, from graduate to team leader level. Preferably, you will be degree qualified, majoring in RF and Communications during your final year. Depending on your seniority, you will have an appropriate level of experience in designing low power, low cost, high performance RF circuitry up to 2GHz, for commercial, high volume applications. Ideally, you should also be fluent in the use of Smith Chart and familiar with at least one RF CAD package such as Super Compact. Team Leader applicants should also have management skills and experience of leading a small team, as well as the potential for future development and promotion in

#### HARDWARE ENGINEERS to £38,000 + Bonus

The Hardware Group is responsible for the hardware baseband design of handsets and accessories, the design, modification and de-bug of low-level driver software and the integration of these designs with handset software and RF design. Our client is keen to consider applications from Hardware Engineers at all levels to join this Group. A background in mobile radio or telecomms would be useful, but is not necessary. However, you must have an appropriate level of expertise in embedded 8/16-bit processor development, digital design techniques and working knowledge of "C" and Assembler, ideally gained in a medium to high volume environment.

If you are interested in finding out more about our client, please mail, fax or e-mail your CV to Lateral Connections at the address below, quoting Ref: LC/EWW 3745.



**Lateral Connections**  
Doncastle House, Doncastle Road,  
Bracknell, Berkshire RG12 8PE

Tel: 01344 852520 Fax: 01344 852522  
E-mail: [mailroom@lateral-con.com](mailto:mailroom@lateral-con.com)  
Web: [www.lateral-con.com](http://www.lateral-con.com)



To find out more about these opportunities, please telephone quoting reference number on 01273 820911 until 7.00pm this week or next. Alternatively, post / fax / Email your CV to:

Quest Recruitment Solutions Ltd  
24-26 Meeting House Lane  
The Lanes  
Brighton  
East Sussex  
BN1 1HB  
Tel: 01273 820911  
Fax: 01273 820922  
E-mail: quest@pavilion.co.uk  
Web: www.questolutions.co.uk



## GSM NETWORKS

**Systems Specialists**  
Technical expertise in cellular switching, signalling or radio systems and excellent communication skills will enable you to specify the future architecture and technical strategy of the most dynamic European mobile network/s. One of top 3 infrastructure companies heavily investing in people & technology to work directly alongside operators key specialists. Flexible base.

Ref: AW/10

## RF IC DESIGN TELECOM APPS

**UK/Europe/USA Excellent Package**  
Major semiconductor manufacturers require talented RF IC design engineers with proven initial design experience of min. 2 years in analog (RF) design, bipolar or BICMOS technologies. Knowledge of design tools such as Cadence, Spice, Spectre RF and experience on GSM, DECT, DCS or Radiocom systems would be a plus. Full relocation for all positions.

Ref: ML/10

## HARDWARE DESIGN

**UK/Europe Excellent Package**  
A background in digital design will enable you to join this dynamic organisation working on leading edge electronics hardware and software technology for embedded processor design. You will have between 1 to 10 years digital design experience using microcontrollers, FPGA design, ideally knowledge of high level system design tools and be educated to degree level.

Ref: EM/11

## SOFTWARE

**Get into GSM >£35K**  
Mobile comms company willing to provide training to R/T design engineers with a good understanding of embedded systems. Systems analysis and specification through to implementation of design with as much responsibility as you wish to take on. Project ownership /leadership available to experienced GSM engineers. Excellent salary + benefits + relocation.

Ref: AW/11

## MICROCONTROLLER DESIGN

**Europe/USA Excellent Package**  
As a result of significant investment in Europe, a brand new design centre dedicated to microcontrollers has been opened by one of the world leaders in electronics. They now seek experienced design engineers to work on next generation microcontrollers. You will be able to contribute from the outset to the success of future products. Opportunities also exist within Europe/USA.

Ref: ML/11

## SOFTWARE TEAM LEADER GSM RADIO PLANNING TOOL

**South West Excellent Package**  
International, young rapidly expanding telecoms company needs experienced software developer to lead a team of software engineers to design network planning tool software. Opportunity to work with market leaders across the world. UNIX/C, X Windows, Embedded SQL essential, GSM and team management experience preferred.

Ref: AR/11

## PRINCIPAL ENGINEER

**M3/M4 Corridor Excellent Package**  
Lead a tactical design team of performance planning/analysis engineers to plan and build national carrier grade ATM data network. Help create a new age of communications infrastructure. Desired experience ATM/Frame Relay/Legacy data networks, Newbridge and Nortel platforms, network support/management. Excellent prospects in leading national telecoms player.

Ref: AR/10

## RADIO PLANNING LEADER

**UK & International**  
World leader requires experienced radio planner with understanding of cellular systems implementation and optimisation to take a key role in a UK based international project leadership group. As much responsibility as you can handle on the latest licenses across Europe & MEA. Excellent Company, group, salary and benefits & relocation if required.

Ref: AW/12

## VLSI/LSI DESIGN

**UK to £45k**  
Rapid expansion within leading IC design houses involved in comms, consumer, automotive and computer markets has created the need for experienced engineers in ASIC and LSI design using Verilog or VHDL and synthesis tools such as Synopsis. We require engineers at all levels from junior through to Principal/Project Leader level.

Ref: EM/10

## SYSTEMS ENGINEERS - SDH

**South UK Excellent Salaries**  
Join this world leading telecom multinational and work on exciting, state of the art systems projects on SDH. Ideally you will have experience in either telecoms transmission or datacoms protocols, together with a degree enabling you to contribute to new 10 Gbit/s (and above) system design. Excellent career prospects with real opportunities for ongoing training and travel.

Ref: EM/12

## IC DESIGN / APPS

**Europe / USA Full Reloc Excellent Salaries**  
Key players in microelectronics require experienced design and applications engineers with at least 3 years experience in one of the following: full custom digital CMOS, full custom VLSI, semi custom CMOS and bipolar, ASICs with experience of leading EDA tools. Excellent career opportunities for talented and motivated engineers.

Ref: ML/12

## R & D IN EUROPE

**Full Relocation Excellent Salaries**  
Top class engineers are required to join "state of the art" R & D centres involved in wireless developments for the next millennium.  
• RADIO FREQUENCY bipolar/frequencies 1-2 Ghz.  
• HARDWARE high speed baseband architectures for terminals, DSP, algorithms.  
• SOFTWARE C, C++, systems & protocols design for ATM, GSM, DECT, APIs, MMIs, Real Time OS, speech recognition & synthesis.

Ref: JPR

**£45K**

**& CONTRACT**

**Superb opportunities for ENGINEERS**

- \* RF
- \* MICROWAVE
- \* ANTENNA
- \* RADIO SYSTEMS

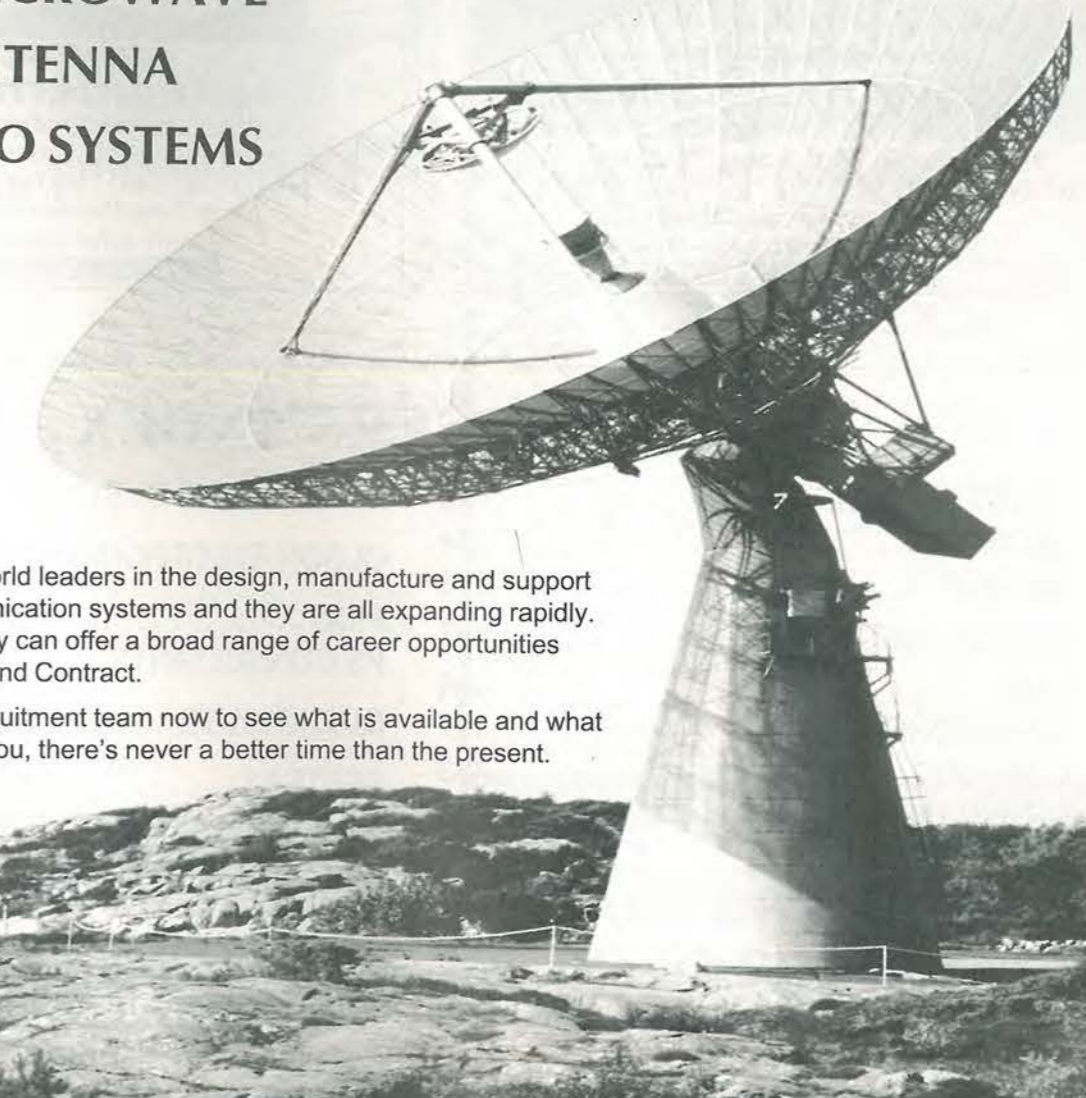

Our clients are world leaders in the design, manufacture and support of mobile communication systems and they are all expanding rapidly. Consequently they can offer a broad range of career opportunities both Permanent and Contract.  
Call the STS Recruitment team now to see what is available and what it could mean to you, there's never a better time than the present.

For latest vacancies:



http://www.stsrecruit.com



Ref: WW/9829



Precisely the right people

**STS Recruitment**  
Radley House  
8 St Cross Road  
Winchester  
Hampshire  
SO23 9HX  
Telephone: 01962 869478  
Home: 01962 715530  
Fax: 01962 841982  
Email: sts@tcp.co.uk





### SUPPLIER OF QUALITY USED TEST INSTRUMENTS

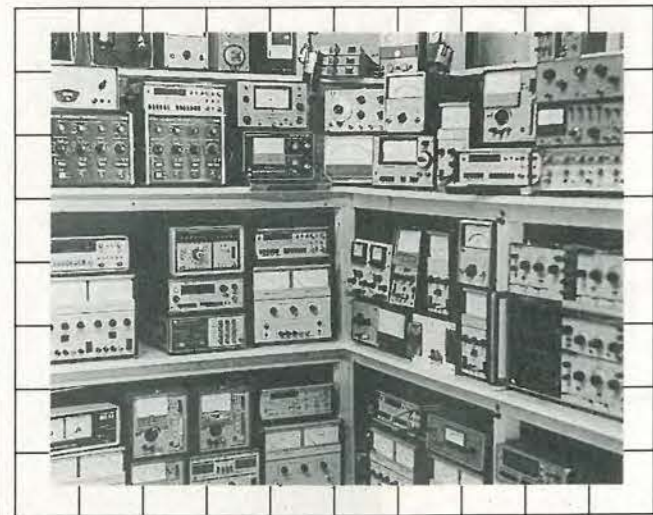

**CONTACT**  
**Cooke International**  
 Unit Four, Fordingbridge Site, Barnham,  
 Bognor Regis, West Sussex, PO22 0HD, U.K.  
 Tel: (+44)01243 545111/2 Fax: (+44)01243 542457  
 Web: <http://www.cooke-int.com>  
 E-mail: [info@cooke-int.com](mailto:info@cooke-int.com)  
**CIRCLE NO. 137 ON REPLY CARD**



### OPERATING & SERVICE MANUALS



**CONTACT**  
**Cooke International**  
 Unit Four, Fordingbridge Site, Barnham,  
 Bognor Regis, West Sussex, PO22 0HD, U.K.  
 Tel: (+44)01243 545111/2 Fax: (+44)01243 542457  
 Web: <http://www.cooke-int.com>  
 E-mail: [info@cooke-int.com](mailto:info@cooke-int.com)  
**CIRCLE NO. 138 ON REPLY CARD**

## ADVERTISERS' INDEX

ADEPT SCIENTIFIC .....	473	NUMBER ONE SYSTEMS .....	472
ANCHOR .....	494	OLSON ELECTRONICS .....	450
AIRLINK .....	518	PICO .....	479
BOLTON INSTITUTE .....	457	PS CONSULTANTS .....	OBC
CMS .....	504	QUICKROUTE .....	455
COLOMORE .....	477	SEETRAX .....	455
CONFORD .....	463	SOWTER TRANSFORMERS .....	477
CROWNHILL .....	477	SPEAKE & CO LTD .....	479
DATAMAN .....	461	STEWART OF READING .....	518
DISPLAY ELECTRONICS .....	523	SURREY ELECTRONICS .....	463
EQUINOX TECHNOLOGY .....	IBC	TANDEM TECHNOLOGY .....	IFC
HART ELECTRONICS .....	525	TECHNOLOGY SOURCES .....	457
JOHNS RADIO .....	493	TELFORD ELECTRONICS .....	491
JPG ELECTRONICS .....	518	TELNET .....	505
LABCENTER ELECTRONICS .....	452	THOSE ENGINEERS .....	515
LANGREX .....	479	TIE PIE .....	484
M & B RADIO .....	504	WARTH .....	463
MILFORD INSTRUMENTS .....	457		

# CLASSIFIED

Tel: 0181 652 3620

Fax 0181 652 8938

## ARTICLES FOR SALE

### AUDIO & RF DESIGN - DC to 3GHz

- ◆ Stereo Coders & processors
- ◆ RF Amplifiers & Transmitters
- ◆ Wireless Control Systems
- ◆ 2.4 GHz Audio & VideoLinks
- ◆ Aerial combining Systems

So whatever your need call us!  
**LIBRA solutions**  
 Tel. 0181-428 2776  
[mnoar@globalnet.co.uk](mailto:mnoar@globalnet.co.uk)

## PCB CAMERAS

B/W 32mm lens or pinhole  
**£39** +VAT (5+ £35 each)  
 B/W 42mm with audio lens or  
 pinhole **£45** +VAT (5+ £39 each)  
 Colour 42mm twin board with  
 audio and lens **£99** +VAT

Also Domes, bodies, lenses, switches, quads, covers, autorecording, PIRs, pencil and waterproof cameras, monitors, housings, RF mods (up to CH 69) etc. Export trans/RX cameras.

**HENRY'S**  
 404 Edgware Rd, London, W2 1ED  
 Tel: 0171 724 0323 Fax: 0171 724 0322  
 Orders hotline: 0800 7316979  
 email: [sales@henrys.demon.co.uk](mailto:sales@henrys.demon.co.uk)  
 Web: <http://www.henrys.co.uk>  
 Official orders (subject to status) & most credit cards accepted

### RF DESIGN SERVICES

All aspects of RF hardware development considered from concept to production.

### WATERBEACH ELECTRONICS

**TEL: 01223 862550**  
**FAX: 01223 440853**

### FOR SALE-TEST EQUIPMENT

LAB Clear Out  
 ROTEC 320 & 350, HP 331A, 350D, 465A, E2373A  
 AVO 8 Mk5, BRADLEY 192, THANDAR TG101 Plus more.  
 Offers Invited. Detailed Listing  
**Tel: 01752 781504 Eves. Only**

MARCONI 2955 Radio communications test set with GPIB. Full working order. £2,000 (No VAT). 0181 421 6606.

Power Meters, NRVS £900, HP435A £400, Analysers HP141T (1250MHz) £700, HP8444A (Opt049) Tracking Generator £700, HP8555A £300, TEK576 Curve Tracer £600, TEK2445 Scope £800, HP3478A £300, HP8012B £100, PM6668(1GHz) Counter £100, Racal 9081 Generator £150, DVMS, Couplers, Attenuators, other equipment.  
**Offers?**  
**Tel: 01276 603452**

FOR SALE. Copies of Wireless World from 1970 to 1982. UV Exposure box and electronic components. For details telephone: 01952 510454 or fax: 510414.

EMC Receiver 30MHz £250, HP8414A £45, HP412A £60, HP8746B £140, MSI 868 C-V Plotter £400, 547/1A4 £150, TEK603 £40, 01476 550826.

**\*\*\*\* WANTED \*\*\*\***  
 Digital Audio Service Company in Soho requires junior freelance servicing engineers. If you are quick and willing to learn, flexible, hardworking, reliable, enthusiastic, tidy and have an aptitude for micro mechanics then please contact us immediately. Knowledge of analogue audio will also be beneficial.  
 Call Gerry on 0171 434 2884 between 09.00-18.00 hrs  
 \* Rates of pay are negotiable and subject to performance.

**TOP PRICES PAID**  
 For all your valves, tubes, semi conductors and IC's.  
**Langrex Supplies Limited**  
 1 Mayo Road, Croydon  
 Surrey CR0 2QP  
**TEL: 0181-684 1166**  
**FAX: 0181-684 3056**

WANTED: W.W.2. Military Radios. Old Crypto gear. Suitcase sets. OZ8RO. Rag Otterstad, Hosterkovej 10, DK-3460 Birkerod, Denmark. EMail: ooterstad@inet.uni2.dk.

WANTED: PRE-WAR TV. Offered: Network Analyser HP8505A. Jac Janssen, Hogeham 117D, NL-5104JD Dongen Netherlands. Fax: +3113 4624684. Thanks

## APPOINTMENTS



**RADIO COMMUNICATIONS MANAGER**  
 Salary range £24,351 to £27,543 per annum dependent on qualifications and experience

A progressive and dynamic organisation, West Mercia Constabulary is at the forefront of organisational and technological change. As a senior manager, you will have a vital role to manage the service provision of radio communications for the constabulary and to ensure a continuing programme of maintenance in respect of existing communication systems.

It is essential that the post holder has a thorough understanding of VHF and UHF radio schemes knowledge of radio/telephone control and emergency service radio systems.

The successful applicant will have a minimum of seven years experience working in radio communications three of which should be at management level, with previous experience of budget management. In addition candidates should have a HNC/HND in communications technology (degree level would be advantageous). Good communication and interpersonal skills are essential qualities for this post.

For more information and an application form please contact Amanda Roberts on 01905 723000 Ext 2228.

Completed application forms to be returned to Personnel Services, (Support Staff Recruitment), Hindlip Hall, Worcester, WR3 8SP, by Friday 29th May 1998

Policing in Herefordshire, Shropshire, Telford & Wrekin and Worcestershire

## ARTICLES WANTED

### VALVES, etc, WANTED

Most types considered but especially KT88, PX4/PX25, KT66, KT77, EL34, EL37, ECC83. Valves must be UK manufacture to achieve top prices. Also various valve-era equipment e.g. Garrard 301.  
**COURTEOUS, PROFESSIONAL SERVICE**  
 Ask for a free copy of our wanted List.

**BILLINGTON EXPORT LTD., Billingshurst, Sussex RH14 9EZ**  
**Tel: 01403 784961 Fax: 01403 783519**  
 Email: [billingtonexporttd@btinternet.com](mailto:billingtonexporttd@btinternet.com)  
 VISITORS PLEASE PHONE FOR APPOINTMENT.

**ADVERTISERS PLEASE NOTE**  
 For all your future enquiries on advertising rates  
 Please contact Joannah Cox on  
**Tel: 0181-652 3620**  
**Fax: 0181-652 8956**



Contact Joanna Cox on  
0181 652 3620

# ELECTRONICUPDATE

A regular advertising feature  
enabling readers to obtain more  
information on companies'  
products or services.



## New for '98 FREE Data Acquisition Software Tool

DAQ Designer '98 from National Instruments, is a free system configuration tool that reduces the complexity and time it takes to configure a PC-based data acquisition system and assures that system developers have the right plug in boards, signal conditioning products, cable assemblies, and software packages for their application.

Call **National Instruments**  
now for your **FREE** copy on  
01635 523545

CIRCLE NO. 139 ON REPLY CARD



## Professional Test & Measurement Equipment

Ralf Electronics are suppliers of  
high end, professional T&M  
equipment on a second-user basis.  
We specialise in stocking, and  
sourcing, HP, Tektronix, Marcom  
etc all ISO9002 quality assured.

Call or fax us for our stock  
inventory or download it from:  
[www.ralf-electronics.co.uk](http://www.ralf-electronics.co.uk)

Tel: +44 0181 422 3593  
Fax: +44 0181 423 4009

CIRCLE NO. 141 ON REPLY CARD

## CABLING SOLUTIONS FROM THE LCD EXPERTS



Trident Microsystems' new LVDS  
system, provides the cabling  
solution to overcome all the  
problems associated with driving  
Digital TFT over long distances.

Trident's new LVDS system now  
allows for digital drive of **up to 20  
metres in length.**

For further details call  
**Trident today**  
Tel: 01737 780790  
Fax: 01737 771908

CIRCLE NO. 140 ON REPLY CARD

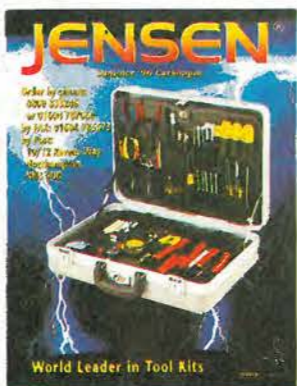

## NEW JENSEN TOOLS CATALOGUE

Colourful new Catalogue, hot off  
the press from Jensen Tools,  
presents unique new tool kits for  
service/support of  
communications equipment. Also  
latest test equipment from many  
major manufacturers. Includes  
hard-to-find tools, PC/LAN  
diagnostics, bench accessories,  
static control, technical manuals  
and more.

Ring 0800 833246 or  
Fax 01604 785573 for a free copy.  
Jensen Tools, 10-12 Ravens Way,  
Northampton NN3 9UD

CIRCLE NO. 142 ON REPLY CARD

# The Affordable Solution for 8051 & AVR™ Microcontroller Support Tools

## DISTRIBUTORS FOR



IAR Microcontroller Development Tools  
C-Compilers, Assemblers, Simulators  
8051, Atmel AVR, Hitachi H8

## MICRO-PRO DEVICE PROGRAMMER

The complete programming solution! Supports:

- MICROCONTROLLERS  
Atmel 89C, 89S, 90S(AVR),  
Generic 87C, Dallas 87C520
- FLASH MEMORY  
Atmel 29C, 49F
- SERIAL/PARALLEL EEPROM  
Atmel 24C, 25C, 59C, 93C, 28C
- CONFIGURATORS  
Atmel 17C, Xilinx XC17

Not all devices may be supported within each family.

Now supplied with libraries for...  
29C, 49F, 24C, 25C, 59C, 93C, 28C, 17C, XC17

Only... **£124.95**

Order Code: MPW-PLUS

## PROFESSIONAL AVR™ MICROCONTROLLER STARTER SYSTEM

System Contents

- Combined Serial & Parallel Device Programmer
- Evaluation module for 8, 20 & 40-pin DIL devices
- In-System Programming (ISP) Cable
- Integrated Windows™ Development Environment
- AVR™ Basic LITE (1k bytes code) Compiler
- AVR™ Assembler
- Mains Power Supply Adaptor
- PC Serial Cable (Connects to PC COM Port)
- Atmel CD-ROM Datbook
- One AT90S1200 DIL Microcontroller

Figure 1

Only... **£99.95**

Order Code: AVR2-ST

## WRITE IN BASIC RUN IN A FLASH

# AVR™ BASIC

System Contents

- Compiled BASIC generates tight AVR™ machine code
- Not a Run-Time Interpreter; NO code overhead!
- Target speeds comparable with assembler
- Breaks the cost barrier for small projects
- Ideal for educational, hobbyist and professional use

Order Codes:  
AVR-BAS-LITE  
AVR-BAS-8K

Only... and **£149.95**

## FLASH 8051 Professional Starter System

System Contents

- Combined Serial & Parallel Device Programmer
- Evaluation module for 20 & 40-pin DIL devices
- In-System Programming (ISP) Cable
- Keil PK51-2K Integrated Windows™ Development Environment (2K code limit). Includes C-Compiler, Macro Assembler, Linker, Hex Creator, Editor & Simulator
- Mains Power Supply Adaptor
- PC Serial Cable
- Atmel CD-ROM Datbook
- One AT89S8252 40-pin DIL Microcontroller

System layout shown in Fig 1 above

Only... **£124.95**

Order Code: EQ-8051-ST1

## Micro-ISP Series III

Serial Programming System for the Atmel AVR™ & 89S microcontroller families

Typical In-System Programming (ISP) Scenario shown below:

Supports: Atmel 89S, 89LS, 90S(AVR)

Order Code: UISP-S3-SYS

Only... **£39.95**

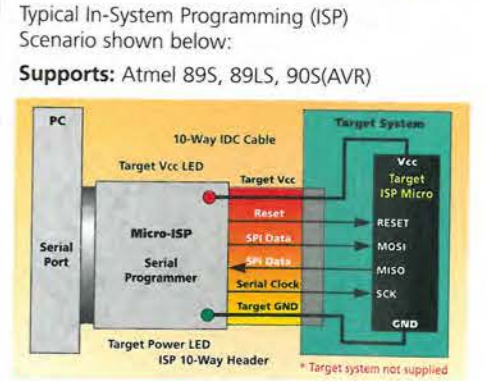

## THE ULTIMATE 8051 TOOL SET

µVision Integrated Development Environment for Windows™

- Optimising Ansi-C Compiler
- Macro Assembler
- Linker
- Software Simulator
- Integrated Editor
- Hex Creator

Starter Systems supplied with 2K Toolset & Development Systems available for Atmel, Dallas, Siemens, Temic 8051 microcontroller derivatives

dScope Software Simulator & Target Debugger

For sales tel: +44 (0) 1204 529000, fax: +44 (0) 1204 535555, e-mail: [sales@equinox-tech.com](mailto:sales@equinox-tech.com), Web Site: [www.equinox-tech.com](http://www.equinox-tech.com)

EQUINOX DISTRIBUTORS: AUSTRALIA Farnell +61 2 9545 8888 AUSTRIA Farnell +43 0660 87 75 BELGIUM Alcom Electronics Nv/sa +32 3 227 36 47 Farnell +32 03 227 36 47 BRAZIL Hasteq +55 11 522 1799 Anacom +55 11 453 5588 DENMARK Farnell +45 44 53 65 44 EIRE Farnell +353 1 8309277 FINLAND Farnell +358 9 3455 400 FRANCE Farnell +33 474 65 94 66 Newtek +33 1 4687 2200 GERMANY Elektronik Laden +49 52 32 81 71 Farnell +49 89 61 39 39 Inteltek GmbH +49 7321 93850 MSC Vertriebs GmbH +49 08 9945532 12 GREECE Microlec +30 1 5395042 4 HONG KONG Farnell 800 968 280 (HK Direct Toll Free) ITALY Farnell +44 113 231 1311 Gifo Italian Technology +39 51 89 20 52, Newtek Italia +39 2 33 10 53 08 MALAYSIA Farnell +60 3 773 8000 NETHERLANDS Alcom Electronics BV +31 10 4519533 Antratek +31 10 450 4949 Farnell +31 30 241 2323 NEW ZEALAND Farnell +64 9 357 0646 NORWAY ACTE NC +47 63898900 Jakob Hatteland Electronic AS +47 53763000 PORTUGAL Anatomic +35 119 371 834 Farnell +44 113 289 0040 SINGAPORE Farnell +65 788 0200 SPAIN Anatomic SA +34 1 366 01 59 Farnell +44 113 231 0447 SWEDEN ACTE NC +46 8 445 28 70 Farnell +46 8 730 50 00 SWITZERLAND Anatek AG +41 41 748 32 41 Farnell +41 1 204 64 64 UNITED KINGDOM Abacus Polar +44 1925 626626, Farnell +44 113 263 6311 Rapid Electronics +44 1206 751166 Quamdon Electronics +44 1332 332651 USA Hitools Inc +1 408 298 9077 Newark Electronics +1 800 718 1997, Peachtree Technology +1 770 888 4002 Pioneer Standard +1 888 832 3976

Equinox reserves the right to change prices & specifications of any of the above products without prior notice. E&OE. All prices are exclusive of VAT & carriage. AVR™ is a trademark of the Atmel Corporation

“Following just one year's advertising, our customer base has increased by 55% in the UK” Mr. P Hart W E Couplings & Coatings

Over 170,000 buyers are using the **UK Kompass Register** every day to find companies like yours.

Is it you they're finding or your competitors?

To advertise in the next edition, simply fill in the coupon and post it back today to:  
Reed Business Information, Windsor Court, East Grinstead House, East Grinstead, West Sussex RH19 1XD  
or Fax it on 01342 335747

Available in book and CD Rom versions and also on the Internet!  
[www.kompass.com](http://www.kompass.com)

Please contact me to advertise in the next edition of Kompass.

Title: \_\_\_\_\_ Initial: \_\_\_\_\_ Surname: \_\_\_\_\_  
Job Title: \_\_\_\_\_ E-mail: \_\_\_\_\_  
Company: \_\_\_\_\_  
Address: \_\_\_\_\_  
Post Code: \_\_\_\_\_  
Nature of Business: \_\_\_\_\_  
Tel No: \_\_\_\_\_ Fax No: \_\_\_\_\_

CIRCLE NO. 143 ON REPLY CARD

CIRCLE NO. 102 ON REPLY CARD



# Is this the end of wireless as we know it..?

Couple all the power of the latest Windows PCs (not just the fraction that you can squeeze down an RS232 connection) to the latest synthesised receiver design techniques, and you'll get the ultimate in wide range, all mode programmable radio reception.

The WR3000iDSP include AD hardware signal processing for total signal processing.



WiNRADiO™ provides a complete communications system on a full-length ISA PC Card, with software for Windows 3, NT or 95.

New optional Digital Suite software includes facilities for recording, audio spectrum, packet radio, oscilloscope display, HF fax, Squelch-controlled Audio Recorder and Playback, Signal Classifier, DTMF, ACARS, CTSS - use with SoundBlaster™ compatible audio cards.



Your choice of virtual front panel



VisiTune™ spectrum tuning display

## Use WiNRADiO™ scanning PC communications receiver systems for...

Broadcast • Media monitoring • Professional and amateur radio communications • Scanning  
Spot frequency and whole spectrum monitoring • Surveillance (and recording) • Instrumentation

### Model No

Construction  
Frequency range  
Modes  
Tuning step size  
IF bandwidths

### WR-1000i

Full length ISA card  
0.5-1300 MHz  
AM,SSB/CW,FM-N,FM-W  
100 Hz (5 Hz BFO)  
6 kHz (AM/SSB),  
17 kHz (FM-N)  
270 kHz (FM-W)

### WR-3000i-DSP

Full length ISA card  
0.15-1500 MHz  
AM,LSB,USB,CW,FM-N,FM-W  
100 Hz (10 Hz for SSB and CW)  
2.5 kHz(SSB/CW), 9 kHz (AM)  
17 kHz (FM-N),  
270 kHz (FM-W)

Receiver type  
Scanning speed  
Audio output on card  
Max on one motherboard  
Dynamic range  
IF shift (passband tuning)  
DSP in hardware  
IRQ required  
Spectrum Scope  
Visitune  
Published software API  
Task Manager/scheduler  
Audio Recording/Playback  
Signal Strength Recorder  
Logger

PLL-based triple-conv. superhet  
10 ch/sec (AM), 50 ch/sec (FM)

200mW  
8 cards  
65 dB  
no  
no  
yes  
yes  
yes  
yes  
no  
yes  
yes  
no  
no  
no  
no

Price (ex VAT) £275  
Digital Suite Software £69

£995  
£69



The DSP applet provided with the WR3000 allows continuous control of audio bandwidth and other signal conditioning functions

- New! Digital Suite Software option- only £69+vat (requires a SoundBlaster 16 compatible sound card), and currently features facilities for:
- WEFAX / HF Fax
  - Packet Radio for HF and VHF
  - Aircraft Addressing and Reporting System (ACARS)
  - Audio Oscilloscope, real time Spectrum Analyzer with calibration cursors
  - Squelch-controlled AF Recorder and Playback
  - DTMF, CTSS decode and analyse

For a free information pack and software emulation demo disk contact Broadcasting Communication Systems

<http://www.broadercasting.com>  
email: [info@broadercasting.co.uk](mailto:info@broadercasting.co.uk)

FREEPHONE: 0800 0746 263  
fax: 01245 287057



WiNRADiO and Visitune are trademarks of WiNRADiO Communications pty.

Widford Old Rectory, London Road, Chelmsford, Essex CM2 8TE