**User's
Manual**

**DXA170
DAQStudio**

User Registration Request

Thank you for purchasing YOKOGAWA products.

Please register to the following Partner Portal Member Site.
You can use various services such as confirmation of purchased product information,
download of related materials, and newsletter.

<https://partner.yokogawa.com/global/>

Blank

Thank you for purchasing DAQStudio.

This manual explains the use of DAQStudio. Please read this manual carefully before use and use DAQStudio correctly.

After reading the manual, keep it safe at a location where it is easily available at the time of use. It will help you if you should not understand the handling during use.

To view the user's manual, you need to use Adobe Acrobat Reader (the latest version recommended).

Notes

- The contents of this manual are subject to change without prior notice.
- Every effort has been made in the preparation of this manual to ensure accuracy. However, if any questions arise or errors are found in this manual, please inform the nearest Yokogawa sales representative office.
- Copying or reproduction by any means of all or any part of the contents of this manual without permission is strictly prohibited.
- Transfer or loan of the software to a third party is prohibited.
- Once the software is unpacked, Yokogawa will not guarantee the designed operation of the software, except when the original floppy disk is found to be physically defective.
- Yokogawa will not accept any responsibility for damage caused directly or indirectly as result of use of this software.
- **The serial number will not be reissued, therefore, it must be kept in a safe place.**

Security Measures

To deal with security threats, we recommend that you take security measures.

- Apply restrictions to PC network connections.
We recommend that you use an isolated network.
- Manage external media properly.
Prevent malware intrusion through external media, unauthorized file operations on external media, and information leakage due to misplacement.
- Set a strong password and manage it properly.
Use a password that is at least eight characters in length, and include three types of characters from uppercase letters, lowercase letters, numbers, and symbols.
Change the password regularly.
- Install antivirus software.
This software has been verified to work on a PC running McAfee VirusScan Enterprise Ver. 4.8.0.887.
- Before installing the software, check that your PC is not infected by a virus.

QR code

The product may have a QR Code pasted for efficient plant maintenance work and asset information management. It enables confirming the specifications of purchased products and user's manuals. For more details, please refer to the following URL.

<https://www.yokogawa.com/qr-code>

QR Code is a registered trademark of DENSO WAVE INCORPORATED.

Trademarks

- All YOKOGAWA product and brand names used in this manual are either trademarks or registered trademarks of Yokogawa Electric Corporation.
- SMARTDAC+, Daqstation, and DXAdvanced are either trademarks or registered trademarks of Yokogawa Electric Corporation.
- Microsoft and Windows are registered trademarks or trademarks of Microsoft Corporation in the United States and/or other countries.
- Adobe and Acrobat are registered trademarks or trademarks of Adobe Incorporated.
- Company and product names that appear in this manual are registered trademarks or trademarks of their respective holders.
- The company and product names used in this manual are not accompanied by the registered trademark or trademark symbols (® and ™).

Revisions

1st Edition: Jan. 2009
2nd Edition: Apr. 2009
3rd Edition: Mar. 2010
4th Edition: Aug. 2010
5th Edition: May 2014
6th Edition: Dec. 2015
7th Edition: Nov. 2016
8th Edition: June 2017
9th Edition: May 2018
10th Edition: June 2018
11th Edition: Dec. 2019
12th Edition: May 2020
13th Edition: Jan. 2021

Terms and Conditions of the Software License

NOTICE - PLEASE READ CAREFULLY BEFORE USE

Thank you very much for purchasing this medium containing a software program and related documentation provided by Yokogawa Electric Corporation (hereinafter called "Yokogawa"), and the program contained, embedded, inserted or used in the medium (hereinafter called the "Yokogawa Software Program").

By installing the Yokogawa Software Program, you acknowledge that you understand and fully agree to the "Terms and Conditions of the Software License" (hereinafter called "Terms and Conditions") which is written in the documentation and separately attached. Accordingly, the Terms and Conditions bind you.

The Yokogawa Software Program and its related documentation including ownership of copyright shall remain the exclusive property of Yokogawa or those third parties who grants Yokogawa the rights.

Yokogawa hereby grants you permission to use the Yokogawa Software Program on the conditions that you agree to the Terms and Conditions before you install it in or onto a computer.

IF YOU DO NOT AGREE TO THE TERMS AND CONDITIONS, YOU CANNOT INSTALL THIS MEDIUM, AND MUST PROMPTLY RETURN IT TO YOKOGAWA OR ITS DESIGNATED PARTY.

Terms and Conditions of the Software License

Yokogawa Electric Corporation, a Japanese corporation (hereinafter called "Yokogawa"), grants permission to use this Yokogawa Software Program (hereinafter called the "Licensed Software") to you on the conditions that you agrees to the terms and conditions stipulated in Article 1 hereof.

You, as the Licensee (hereinafter called "Licensee"), shall agree to the following terms and conditions on the software license (hereinafter called the "Agreement") when the Licensed Software is installed by the Licensee.

Please note that Yokogawa grants the Licensee permission to use the Licensed Software under the terms and conditions herein and in no event shall Yokogawa intend to sell or transfer the Licensed Software to the Licensee.

Article 1 (Licensed Software under these Terms and Conditions)

- 1.1 The terms and conditions stipulated herein shall bind any Licensee who purchases the Licensed Software on the condition that the Licensee consents to agree to the terms and conditions stipulated herein.
- 1.2 The "Licensed Software" and required number of license herein shall be specified in the following paragraphs (1) and (2) respectively. The Licensed Software means and includes all applicable programs and documentation, without limitation, all proprietary technology, algorithms, a factor, invariant, process and/or other know-how contained therein. These terms and conditions shall also govern any additional software to the Licensed Software inclusive of its version-up or revision-up if Yokogawa provides them to the Licensee.
 - (1) Licensed Software Name: DAQStudio (Model DXA170)
 - (2) Number of License: 1

Article 2 (Grant of License)

- 2.1 Yokogawa grants the Licensee, for the purpose of single use, non-exclusive and non-transferable license of the Licensed Software with the license fee separately agreed upon by both parties.
- 2.2 The Licensee is, unless otherwise agreed upon in writing by Yokogawa, not entitled to change, sell, distribute, transfer, or sublicense the Licensed Software.
- 2.3 The Licensed Software shall not be copied in part or in whole except for keeping one (1) copy for back-up purpose. The Licensee shall secure or supervise the copy of the Licensed Software by the Licensee itself with great, strict, and due care.
- 2.4 The Licensed Software remains the exclusive property of Yokogawa and, if any, those of third parties from whom Yokogawa is sublicensed (hereinafter such third party's software is called "Third Party Software", which may include any software program made or coded by affiliates of Yokogawa). In no event shall the Licensee dump, reverse assemble, reverse compile, or reverse engineer the Licensed Software so that the Licensee may translate the Licensed Software into other programs or change it into a man-readable form from the source code of the Licensed Software. Unless otherwise separately agreed upon by Yokogawa, Yokogawa shall not provide the Licensee the source code for the Licensed Software.
- 2.5 The Licensed Software and its related documentation inclusive of its ownership of copyright shall be the proprietary property of Yokogawa or a third party who grants Yokogawa the rights. In no event shall the Licensee transfer, lease, sublicense, or assign any rights relating to the Licensed Software.
- 2.6 Yokogawa may use or add copy protection in or onto the Licensed Software. In no event shall, regardless of the purpose, the Licensee remove or attempt to remove such copy protection.
- 2.7 The Licensed Software may include the Third Party Software. In the case that Yokogawa is granted permission to sublicense to third parties by any licensors (sub-licensor) of the Third Party Software under different terms and conditions than those stipulated in this Agreement, the Licensee shall observe such terms and conditions of which Yokogawa notifies the Licensee in writing separately.
- 2.8 In no event shall the Licensee modify, remove or delete a copyright notice of Yokogawa and its licensor contained in the Licensed Software, including any copy thereof.

Article 3 (Restriction of Specific Use)

- 3.1 The Licensed Software shall not be intended specifically to be designed, developed, constructed, manufactured, distributed or maintained for the purpose of the following events:
 - a) Operation of any aviation, vessel, or support of those operations from the ground;
 - b) Operation of nuclear products, its facilities and/or radiation apparatus;
 - c) Operation of nuclear weapons, chemical weapons and/or biological weapons, or railroad; or
 - d) Operation of medical instrumentation directly utilized for humankind or the human body.
- 3.2 Even if the Licensee uses the Licensed Software for the purposes in the preceding Paragraph 3.1, Yokogawa has no liability to or responsibility for any claims or damages arising out of the use or operations of the Licensed Software, and the Licensee agrees, on its own responsibility, to solve and settle the claims and damages and to defend, indemnify or hold Yokogawa totally harmless, from or against any liabilities, losses, damages and expenses (including fees for recalling the Products and reasonable attorney's fees and court costs), or claims arising out of and related to the above-said claims and damages.

Article 4 (Warranty)

- 4.1 The Licensee shall agree that the Licensed Software shall be provided to the Licensee on an "as is" basis when delivered. If defect(s), such as damage to the medium of the Licensed Software, attributable to Yokogawa is found, Yokogawa agrees to replace, free of charge, any Licensed Software on condition that the defective Licensed Software shall be returned to Yokogawa's specified authorized service facility within 12 month from the delivery of Yokogawa after opening the Package at the Licensee's expense. As the Licensed Software is provided to the Licensee on an "as is" basis when delivered, in no event shall Yokogawa warrant that any information on or in the Licensed Software, including without limitation, data on computer programs and program listings, be completely accurate, correct, reliable, or the most updated.
- 4.2 Notwithstanding the preceding Paragraph 4.1, when Third Party Software is included in the Licensed Software, the warranty period and related conditions that apply shall be those established by the provider of the third party software.

Terms and Conditions of the Software License

- 4.3 When Yokogawa decides in its own judgement that it is necessary, Yokogawa may from time to time provide the Licensee with Release Upgrades specified by Yokogawa (hereinafter called "Release Upgrades").
- 4.4 Notwithstanding the preceding Paragraph 4.3, in no event shall Yokogawa provide Updates where the Licensee or any third party conducted renovation or improvement of the Licensed Software.
- 4.5 Correction of nonconformity in the manner and for the period of time provided above shall be the Licensee's sole and exclusive remedy for any failure of Yokogawa to comply with its obligations and shall constitute fulfillment of all liabilities of Yokogawa and any third party licensing the Third Party Software to Yokogawa (including any liability for direct, indirect, special, incidental or consequential damages) whether in warranty, contract, tort (including negligence but excluding willful conduct or gross negligence by Yokogawa) or otherwise with respect to or arising out of the use of the Licensed Software.
- 4.6 THE FOREGOING WARRANTIES ARE EXCLUSIVE AND IN LIEU OF ALL OTHER WARRANTIES OF QUALITY AND PERFORMANCE, WRITTEN, ORAL, OR IMPLIED, AND ALL OTHER WARRANTIES INCLUDING ANY IMPLIED WARRANTIES OF MERCHANTABILITY OR FITNESS FOR A PARTICULAR PURPOSE ARE HEREBY DISCLAIMED BY YOKOGAWA AND ALL THIRD PARTIES LICENSING THIRD PARTY SOFTWARE TO YOKOGAWA.

Article 5 (Infringement)

- 5.1 If and when any third party should demand injunction, initiate a law suit, or demand compensation for damages against the Licensee under patent right (including utility model right, design patent, and trade mark), copyright, and any other rights relating to any of the Licensed Software, the Licensee shall promptly notify Yokogawa in writing to that effect.
- 5.2 In the case of the preceding Paragraph 5.1, the Licensee shall assign to Yokogawa all of the rights to defend the Licensee and to negotiate with the claiming party. Furthermore, the Licensee shall provide Yokogawa with necessary information or any other assistance for Yokogawa's defense and negotiation. If and when such a claim should be attributable to Yokogawa, subject to the written notice to Yokogawa stated in the preceding Paragraph 5.1, Yokogawa shall defend the Licensee and negotiate with the claiming party at Yokogawa's cost and expense and be responsible for the final settlement or judgment granted to the claiming party in the preceding Paragraph 5.1.
- 5.3 When any assertion or allegation of the infringement of the third party's rights defined in Paragraph 5.1 is made, or when at Yokogawa's judgment there is possibility of such assertion or allegation, Yokogawa will, at its own discretion, take any of the following countermeasures at Yokogawa's cost and expense.
 - a) To acquire the necessary right from a third party which has lawful ownership of the right so that the Licensee will be able to continue to use the Licensed Software;
 - b) To replace the Licensed Software with an alternative one which avoids the infringement; or
 - c) To remodel the Licensed Software so that the Licensed Software can avoid the infringement of such third party's right.
- 5.4 If and when Yokogawa fails to take either of the countermeasures as set forth in the preceding subparagraphs of Paragraph 5.3, Yokogawa shall indemnify the Licensee only by paying back the price amount of the Licensed Software which Yokogawa has received from the Licensee.

THE FOREGOING PARAGRAPHS STATE THE ENTIRE LIABILITY OF YOKOGAWA AND ANY THIRD PARTY LICENSING THIRD PARTY SOFTWARE TO YOKOGAWA WITH RESPECT TO INFRINGEMENT OF THE INTELLECTUAL PROPERTY RIGHTS INCLUDING BUT NOT LIMITED TO, PATENT AND COPYRIGHT.

Article 6 (Liabilities)

- 6.1 If and when the Licensee should incur any damage relating to or arising out of the Licensed Software or service that Yokogawa has provided to the Licensee under the conditions herein due to a reason attributable to Yokogawa, Yokogawa shall take actions in accordance with this Agreement. However, in no event shall Yokogawa be liable or responsible for any special, incidental, consequential and/or indirect damage, whether in contract, warranty, tort, negligence, strict liability, or otherwise, including, without limitation, loss of operational profit or revenue, loss of use of the Licensed Software, or any associated products or equipment, cost of capital, loss or cost of interruption of the Licensee's business, substitute equipment, facilities or services, downtime costs, delays, and loss of business information, or claims of customers of Licensee or other third parties for such or other damages. Even if Yokogawa is liable or responsible for the damages attributable to Yokogawa and to the extent of this Article 6, Yokogawa's liability for the Licensee's damage shall not exceed the price amount of the Licensed Software or service fee which Yokogawa has received. The Licensee agrees that Yokogawa shall be released or discharged from part or all of the liability under this Agreement if the Licensee modifies, remodels, combines with other software or products, or causes any deviation from the basic specifications or functional specifications, without Yokogawa's prior written consent.
- 6.2 All causes of action against Yokogawa arising out of or relating to this Agreement or the performance or breach hereof shall expire unless Yokogawa is notified of the claim within one (1) year of its occurrence.
- 6.3 In no event, regardless of cause, shall Yokogawa assume responsibility for or be liable for penalties or penalty clauses in any contracts between the Licensee and its customers.

Article 7 (Limit of Export)

Unless otherwise agreed by Yokogawa, the Licensee shall not directly or indirectly export or transfer the Licensed Software to any countries other than those where Yokogawa permits export in advance.

Article 8 (Term)

This Agreement shall become effective on the date when the Licensee receives the Licensed Software and continues in effect unless or until terminated as provided herein, or the Licensee ceases using the Licensed Software by itself or with Yokogawa's thirty (30) days prior written notice to the Licensee. When aforesaid termination or cease is occurred, the Licensee shall immediately destroy and/or eliminate the Licensed Software and related documents without retaining any copies or extracts thereof. However, upon specifically instructed by Yokogawa, they shall be returned to Yokogawa or its designated third party.

Article 9 (Injunction for Use)

During the term of this Agreement, Yokogawa may, at its own discretion, demand injunction against the Licensee in case that Yokogawa deems that the Licensed Software is used improperly or under severer environments other than those where Yokogawa has first approved, or any other condition which Yokogawa may not permit.

Article 10 (Termination)

Yokogawa, at its sole discretion, may terminate this Agreement without any notice or reminder to the Licensee if the Licensee violates or fails to perform this Agreement. However, Articles 5, 6, and 11 shall survive even after the termination.

Article 11 (Jurisdiction)

Any dispute, controversies, or differences between the parties hereto as to interpretation or execution of this Agreement shall be resolved amicably through negotiation between the parties upon the basis of mutual trust. Should the parties fail to agree within ninety (90) days after notice from one of the parties to the other, both parties hereby irrevocably submit to the exclusive jurisdiction of the Tokyo District Court (main office) in Japan for settlement of the dispute to the fullest extent allowed by applicable law.

Article 12 (Governing Law)

This Agreement shall be governed by and construed in accordance with the laws of Japan. The Licensee expressly agrees to waive absolutely and irrevocably and to the fullest extent permissible under applicable law any rights against the laws of Japan which may have pursuant to the Licensee's local law.

Article 13 (Severability)

In the event that any provision hereof is declared or found to be illegal by any court or tribunal of competent jurisdiction, such provision shall be null and void with respect to the jurisdiction of that court or tribunal and all the remaining provisions hereof shall remain in full force and effect.

How to Use This Manual

Structure of the Manual

This manual consists of the following five chapters and index.

Chapter	Title	Content
1	Before Using the DAQStudio	Explanation of the function outline for DAQStudio. Sample images of screens which actually produced are shown.
2	Creating a Monitor Screen with DAQStudio	Explanation of the operation method for creation of an original monitor screen. Explanation of the operation methods for efficient creation and the methods for saving and opening created display data.
3	Details on GX/GP/DX Components	Detailed explanation of the individual attributes of screens and parts.
4	Details on GA10 Components	Detailed explanation of the individual attributes of screens and parts.
5	Communication with the GX/GP/DX Recorder	Explanation of the methods for receiving custom display screen data from the recorder and for sending display data which have produced/edited by DAQStudio to the recorder via Ethernet.
6	Messages, Handling Methods, and Version Information	Message list and explanation of the confirmation method for the DAQStudio version. Also explains the correspondence between the recorders that can be connected and the screen version of this software.
Index		Gives a list of important terms used in this manual.

Scope of the Manual

This manual does not explain the basic operations of your PC's operating system (OS). For information regarding the basic operations of Windows, see the user's guide that came with Windows.

Conventions Used in This Manual

Unit

K	Denotes 1024	Example: 100 KB
M	Denotes 1024K	Example: 10 MB
G	Denotes 1024M	Example: 2 GB

Bolded Items

Items set in boldface mainly refer to on-screen interface elements such as menus, commands, dialog boxes, attributes, buttons, or keys on the keyboard.

Markings

- ▶ This mark is used to indicate a reference to a related procedure or explanation.
Example : ▶ Section 4.1

Symbols used in operational explanation

In the pages explaining operation, the following symbols are used to distinguish the descriptions.

Procedure

This subsection contains the operating procedure used to carry out the function described in the current section. All procedures are written with inexperienced users in mind; experienced users may not need to carry out all the steps.

Explanation

Explanation gives information such as limitations related the procedure.

Note

Calls attention to information that is important for proper operation of the instrument.

Manual Revision History

Document name: DXA170 DAQStudio User's Manual
 Document number: IM 04L41B01-62EN

Edition	Revised	Description of Revisions and DAQStudio Software Version
1st	January, 2009	New, R1.01
2nd	April, 2009	Corrections, new software display languages added (Chinese, German, French, Russian, Korean), R1.02
3rd	March, 2010	Added components, changed screens, and added/changed component attributes to support DXAdvanced R4, R2.01.01 Components added: Group name, System icon, Memory bar, Time label, Batch group number, Batch name, and Modbus In. Component attribute name change: Batch number --> Batch group number
4th	August, 2010	Added component attributes to support DXAdvanced firmware version 4.11, R3.01.01 Component attribute added: Batch name components, Communication input components, Modbus in components
5th	May, 2014	Changed to support SMARTDAC+ GX/GP R2 R4.01.01
6th	December, 2015	Changed to support SMARTDAC+ GX/GP R3 R4.02.01
7th	November, 2016	Changed to support GA10 Data Logging Software R3 R5.01.01
8th	June, 2017	Changed to support SMARTDAC+ GX/GP R4 Changed to support GA10 Data Logging Software R3.02 R5.02.01
9th	May, 2018	Added error message. R5.02.03
10th	June, 2018	Changed to support GA10 Data Logging Software R3.05 R5.03.01
11th	December, 2019	Changed to support GA10 Data Logging Software R3.06 R5.04.01
12th	May, 2020	Changed to support GA10 Data Logging Software R3.07 R5.05.01
13th	January, 2021	Changed to support GA10 Data Logging Software R3.08 R5.06.01

Contents

Terms and Conditions of the Software License.....	iii
Manual Revision History	vi
Chapter 1 Before Using the DAQStudio	
1.1 Overview.....	1-1
Creating and Saving Screens	1-2
Monitor Screen Creation Flow	1-3
1.2 PC System Requirements	1-4
PC System.....	1-4
Chapter 2 Creating a Monitor Screen with DAQStudio	
2.1 Starting/Exiting DAQStudio.....	2-1
Starting DAQStudio	2-1
Exiting DAQStudio	2-2
2.2 Explanation of the Main Screen of DAQStudio.....	2-3
2.3 Explanation of Menus, Icons, and Shortcut Keys	2-13
2.4 Creating New Screens, Setting the Grid Interval, and Switching the Screen Version	2-16
Specifying the type, recorder release number, and batch	2-16
Setting the grid (setting the component movement interval)	2-17
Switching the screen version.....	2-18
2.5 Opening and Saving Files and Exporting and Importing Files.....	2-20
File Exporting and Importing (GX/GP only).....	2-20
Open a file	2-20
Loading a Project File (GA10 only).....	2-21
Save a file	2-22
Exporting a File (GX/GP only).....	2-24
Importing a File (GX/GP only).....	2-24
2.6 Adding a Display.....	2-25
2.7 Creating Components.....	2-26
Notes on Creating Components	2-27
Explanation of the Components	2-28
2.8 Components Explanation and Creation Examples	2-31
Diagram Components.....	2-31
Components for Channel Assignment	2-32
Status display components (can be set on recorders other than DXAdvanced R3).....	2-37
Label components	2-40
Components with action functions	2-41
Components for comment display	2-44
Components for summary display and list display.....	2-45
Components for trend display.....	2-46
Scale display components (DX only)	2-48
Components for static image display.....	2-48
Components for controller	2-50
Components for integration graph	2-52
2.9 Assigning Channels, Loops, Alarms, Groups, Batch Groups, and Bitmaps to Components	2-53
Assigning a channel to a component.....	2-53
Assigning an alarm to a component	2-54
Assigning group numbers to components	2-55
Assigning batch numbers to components.....	2-56
Assigning images (PNG/BMP) to components	2-57
2.10 Editing Components and the Screen	2-58
Selection and deselection of components, movement, magnification/contraction.....	2-58
Copy/Cut/Paste/Delete/Add for components and screens	2-61
Undo/Redo of a screen or component editing operation	2-63
2.11 Arranging Components.....	2-64

2.12	Setting Attributes.....	2-71
	Setting screen attributes	2-71
	Setting component attributes	2-72

Chapter 3 Details on GX/GP/DX Components

3.1	Screen Attributes	3-1
3.2	Component ID No. and Number of Components which can be Created on one screen	3-3
3.3	Common Attributes of Components	3-5
	Explanation of choices and set values.....	3-5
	Explanation of common attributes	3-5
	Action settings (GX/GP)or Synchronize action (DX).....	3-8
3.4	Attributes of Simple Digital Components	3-10
3.5	Attributes of Multi Display Simple Digital Components.....	3-12
3.6	Attributes of Digital Components	3-14
3.7	Attributes of Simple Bar Graph Components.....	3-16
3.8	Attributes of Bar Graph Components.....	3-19
3.9	Attributes of Tag No. Components.....	3-22
3.10	Attributes of Tag String/Tag Comment Components.....	3-24
3.11	Attributes of Unit Components.....	3-26
3.12	Attributes of Span/Span Upper Limit/Span Lower Limit Components	3-28
3.13	Attributes of Alarm Indicator Components	3-30
3.14	Attributes of Group Name Components.....	3-33
3.15	Attributes of Batch Name Components	3-36
3.16	System Icon Component Attribute	3-38
3.17	Attribute of Memory Bar Components	3-40
3.18	Attributes of DateTime Component / Time Label Component	3-43
3.19	Attributes of User Name Components	3-46
3.20	Attributes of Batch Group Number Components	3-47
3.21	Attributes of Batch Number Components	3-49
3.22	Attributes of Lot Number Components	3-51
3.23	Attributes of Batch Comment Components	3-53
3.24	Attributes of Text Field Title Components	3-55
3.25	Attributes of Text Field String Components.....	3-57
3.26	Attributes of Label Components	3-59
3.27	Attributes of Multi Display Label Components	3-61
3.28	Attributes of Button Operation Components (Modbus, SLMP support)/ Push Button Components	3-63
3.29	Attributes of DOIntSwitch Components / Switch Components	3-68
3.30	Attributes of Communication Input Components	3-71
3.31	Attributes of Digital Operation Components (Modbus, SLMP support)/ Modbus In Components	3-73
3.32	Attributes of Comment Box Components	3-76
3.33	Attributes of Comment Block Components.....	3-78
3.34	Attributes of Alarm Summary Components / Alarm List Components	3-80
3.35	Attributes of Message Summary Components / Message List Components.....	3-83
3.36	Attributes of Trend Components	3-86
3.37	Attributes of Scale Components	3-91
3.38	Attributes of Line Components	3-94
3.39	Attributes of Rectangle Components	3-96
3.40	Attributes of Circle Components	3-98
3.41	Attributes of Image Components/Bitmap Components.....	3-100
3.42	Attributes of Controller Components.....	3-103

3.43	Attributes of External Controller Components	3-106
3.44	Attributes of Control Alarm Indicator Components.....	3-110
Chapter 4 Details on GA10 Components		
4.1	Screen Attributes	4-1
4.2	Component ID No. and Number of Components Which Can Be Created on One Screen..	4-2
4.3	Common Attributes of Components	4-3
	Explanation of choices and set values.....	4-3
	Explanation of common attributes	4-3
	Action settings	4-4
	Extended display settings	4-5
4.4	Attributes of Line Components	4-7
4.5	Attributes of Triangle Components	4-8
4.6	Attributes of Rectangle Components.....	4-10
4.7	Attributes of Arc Components	4-12
4.8	Attributes of Elliptical Components	4-14
4.9	Attributes of Label Components	4-16
4.10	Attributes of System Label Components	4-18
4.11	Attributes of Simple Digital Components	4-20
4.12	Attributes of Digital Components	4-22
4.13	Attributes of Simple Bar Meter Components	4-23
4.14	Attributes of Bar Meter Components	4-25
4.15	Attributes of Simple Analog Meter Components	4-26
4.16	Attributes of Analog Meter Components.....	4-28
4.17	Attributes of Alarm Components.....	4-29
4.18	Attributes of Represent Alarm Components	4-31
4.19	Attributes of Disk Memory Bar Components.....	4-33
4.20	Attributes of Button Operation Components.....	4-34
4.21	Attributes of Digital Output Components	4-36
4.22	Attributes of Value List Output Components.....	4-38
4.23	Attributes of Alarm Summary Components.....	4-40
4.24	Attributes of Trend Components.....	4-41
4.25	Attributes of Image Components	4-43
4.26	Attributes of Controller Components.....	4-44
4.27	Attributes of Integration Graph Components	4-46
Chapter 5 Communication with GX/GP/DX Recorder		
5.1	Receiving Display Data from GX/GP/DX Recorder	5-1
	Notes on Firewalls	5-3
5.2	Sending Display Data to GX/GP/DX Recorder	5-4
Chapter 6 Messages and Handling Methods		
6.1	List of Messages.....	6-1
6.2	Version Information.....	6-4
6.3	Changing the Screen Version	6-5

Index

1

2

3

4

5

Index

Blank

1.1 Overview

DAQStudio is a software application used to create original monitor screens for displaying data measured on GX10/GX20/GP10/GP20 paperless recorders (hereafter called the GX/GP) and DX1000/DX1000N/DX1000T/DX2000/DX2000T paperless recorders (hereafter called the DX) as well as data collected on GA10 Data Logging Software (hereafter called GA10). For monitoring of measuring data, it is possible to assign channels to digital parts, trend parts, etc., and diagram components can be used to create monitor screens matched to site images.

The monitor screens that you create can be displayed using the custom display function of the GX/GP/DX/GA10.

You can also use DAQStudio to receive custom display data from a GX/GP/DX and edit it and send the display data created with DAQStudio to a GX/GP/DX. Data can be exchanged via Ethernet or external storage media (SD memory card or CF card).

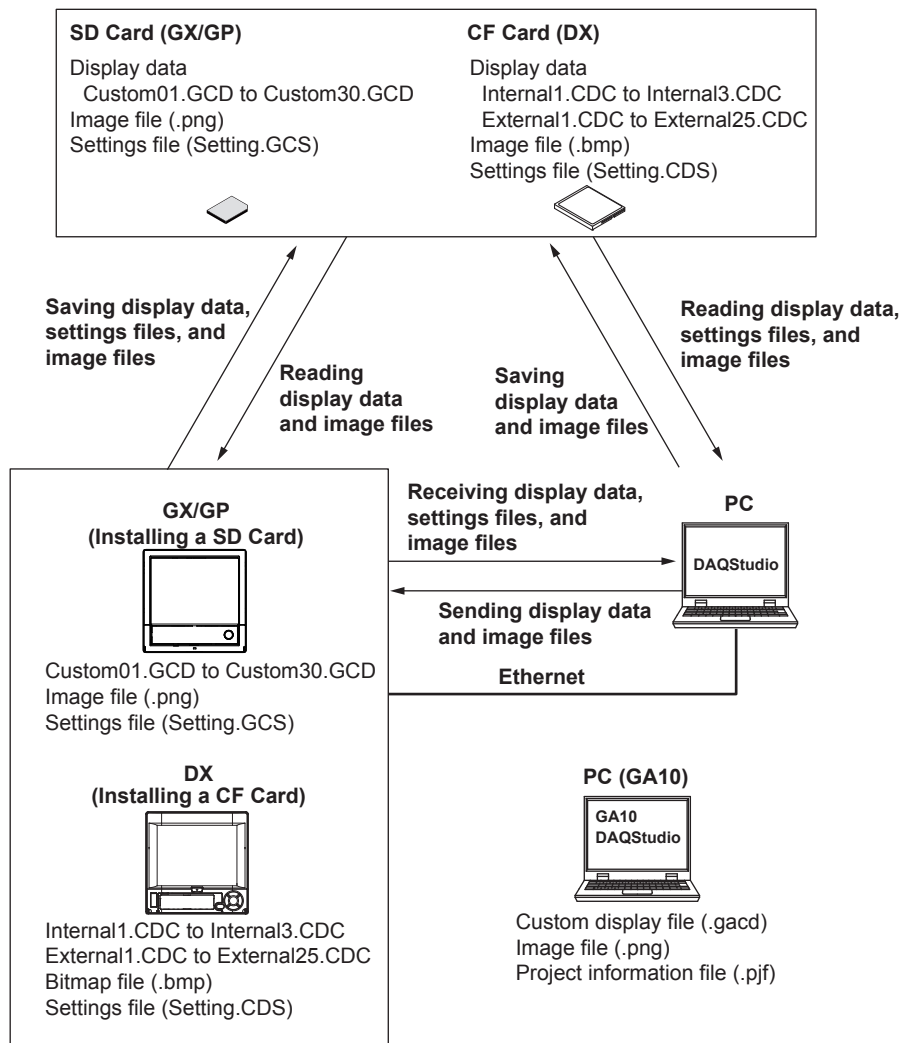

Settings files contain GX/GP/DX recorder settings that have been converted to data. When receiving screen data from the GX/GP/DX recorder, screen data and image files are received together. By receiving settings files, the GX/GP/DX recorder's setups can be reproduced on DAQStudio.

Project information files contain data of device, tag, and other settings created on GA10. GA10 settings can be reproduced on DAQStudio by loading a project information file.

Example of Creating a Monitor Screen (GX/GP)

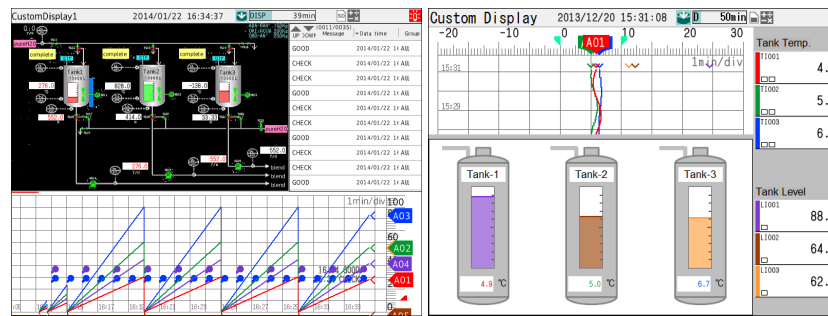

A screen is composed of multiple parts, and background setting and display of static images also can be done.

Multiple parts can be related to each other, and parts can be combined with other parts. Measuring channels are allotted to parts. Size, character font, color, unit, group control, and other attributes are set for each created part.

Parts can be laid out freely in the screen display area at screen grid intervals.

Note

- Monitor screens are displayed correctly only when the language kind of the GX/GP/DX/GA10 and the language kind of DAQStudio are the same.
- As screens being created with DAQStudio cannot display measuring values, the display differs from the custom display execution screen of the GX/GP/DX/GA10.
- DAQStudio cannot open a connection with the GX/GP/DX recorder if the GX/GP/DX is already communicating with another software program.

Creating and Saving Screens

An original monitor screen can be created newly or it can be created by receiving display data from the GX/GP/DX recorder and editing them with DAQStudio. The display data from the GX/GP/DX recorder can be retrieved via Ethernet or display data of the GX/GP/DX recorder saved to external storage media (CF card) can be read in.

Edited or created display data are stored on the hard disk of the computer or external storage media (CF card) and are sent to the GX/GP/DX recorder.

With GA10, display data is saved in a custom display file (.gacd) on the PC in which GA10 is installed and then registered as a monitor screen.

Monitor Screen Creation Flow

The monitor screen creation flow is shown below.

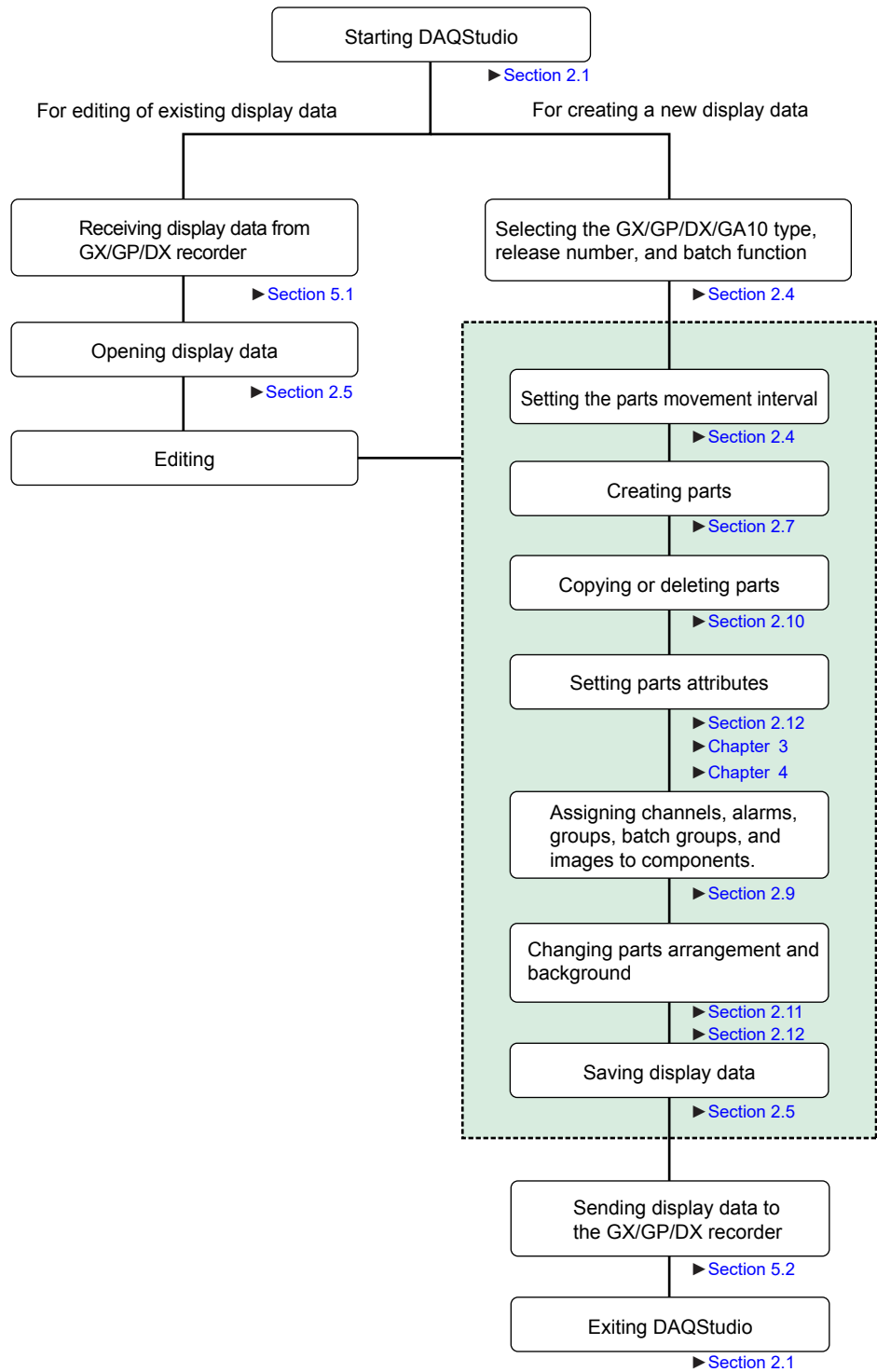

1.2 PC System Requirements

PC System

- **Supported Operating Systems (OS)***

Run DAQStudio under any of the following operating systems.

- Windows 8.1 Update (32-bit and 64-bit editions)
- Windows 8.1 Pro Update (32-bit and 64-bit editions)
- Windows 10 Home (32-bit and 64-bit editions)
- Windows 10 Pro (32-bit and 64-bit editions)
- Windows 10 Enterprise (32-bit and 64-bit editions)
- Windows 10 Enterprise LTSB (32-bit and 64-bit editions)
- Windows 10 Enterprise LTSC (32-bit and 64-bit editions)

The language displayed by the software under different language versions of the OS are as follows.

OS Language	Software Language
Japanese	Japanese
English	English
Chinese	Chinese
German	German
French	French
Russian	Russian
Korean	Korean

* Yokogawa will also stop supporting OSs that Microsoft Corporation no longer supports.

- **PC**

Machine type

A PC that runs one of the OS above, and that meets the following CPU and memory requirements.

CPU and main memory capacity

Intel Core2 Duo E6300 or faster x64 or x86 processor.
2 GB or more of memory

- **Hard disk**

Free disk space: 100 MB or more

- **CD-ROM Drive**

CD-ROM drive compatible with the OS. Used for installation.

- **Mouse**

Mouse supported by the OS

- **Monitor**

A video card that is recommended for the OS and a display that is supported by the OS, has a resolution of 1024×768 or higher, and that can show 65,536 colors (16-bit, high color) or more.

- **Communication Port**

Ethernet port supported by the OS. Also, TCP/IP protocol is required to be installed.

2.1 Starting/Exiting DAQStudio

Starting DAQStudio

Procedure

From the Start menu select **All Programs > DAQStudio > DAQStudio**.
The main screen of DAQStudio appears (below is an example of GX/GP R4).

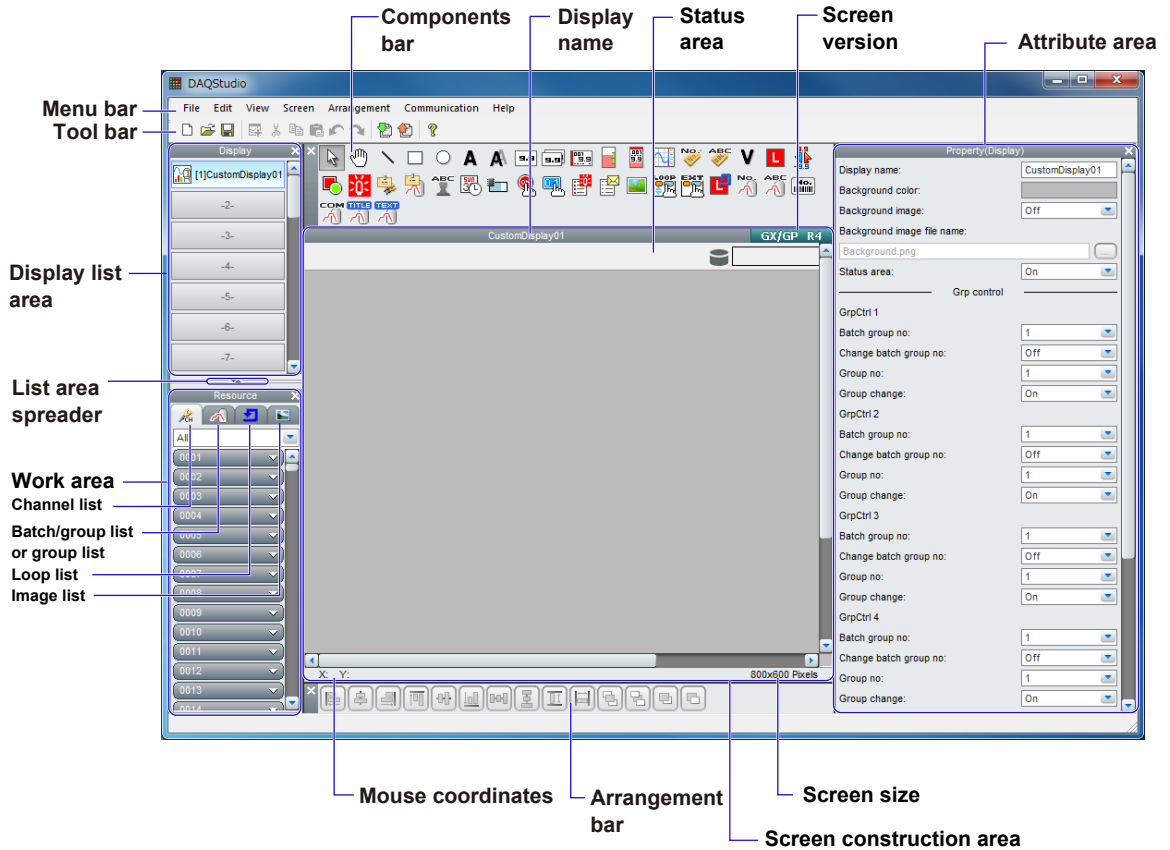

Explanation

The Main screen is composed of Menu bar, Tool bar, Display list area, Channel/Alarm list area, Components bar, Attribute area, Arrangement bar, and Screen construction area.

The main screen size is fixed.

Refer to Section 2.2 for details of each component in the Main screen. ▶ [Sect. 2.2](#)

The following settings are active upon startup.

- Batch function is OFF
- Channel/Alarm list page displayed
- The screen version is shown as “GX/GP R3” (recorder release number: GX20/GP20 R3).

For the display when receiving screen data from the GX/GP/DX recorder ▶ [Sect. 5.2](#)

When you create a new screen, you can set the model/software (DX1000, DX2000, GX10/GP10, GX20/GP20, GA10), recorder release number, and batch (except GA10).

▶ [Sect. 2.4](#)

Exiting DAQStudio

Procedure

1. Select **File > Exit** from the menu bar or click the “x” mark at the right top of the Main screen.

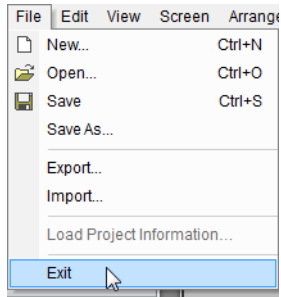

2. Exit from DAQStudio is made when there is no screen being edited. If there is a screen being edited, a dialog message confirming whether the screen is to be saved or not is displayed.

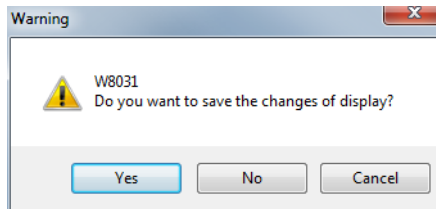

3. Click **[Yes]** or **[No]**. (Exit operation is cancelled when **[Cancel]** is clicked.)

2.2 Explanation of the Main Screen of DAQStudio

The configuration of the Main screen of DAQStudio is shown below.

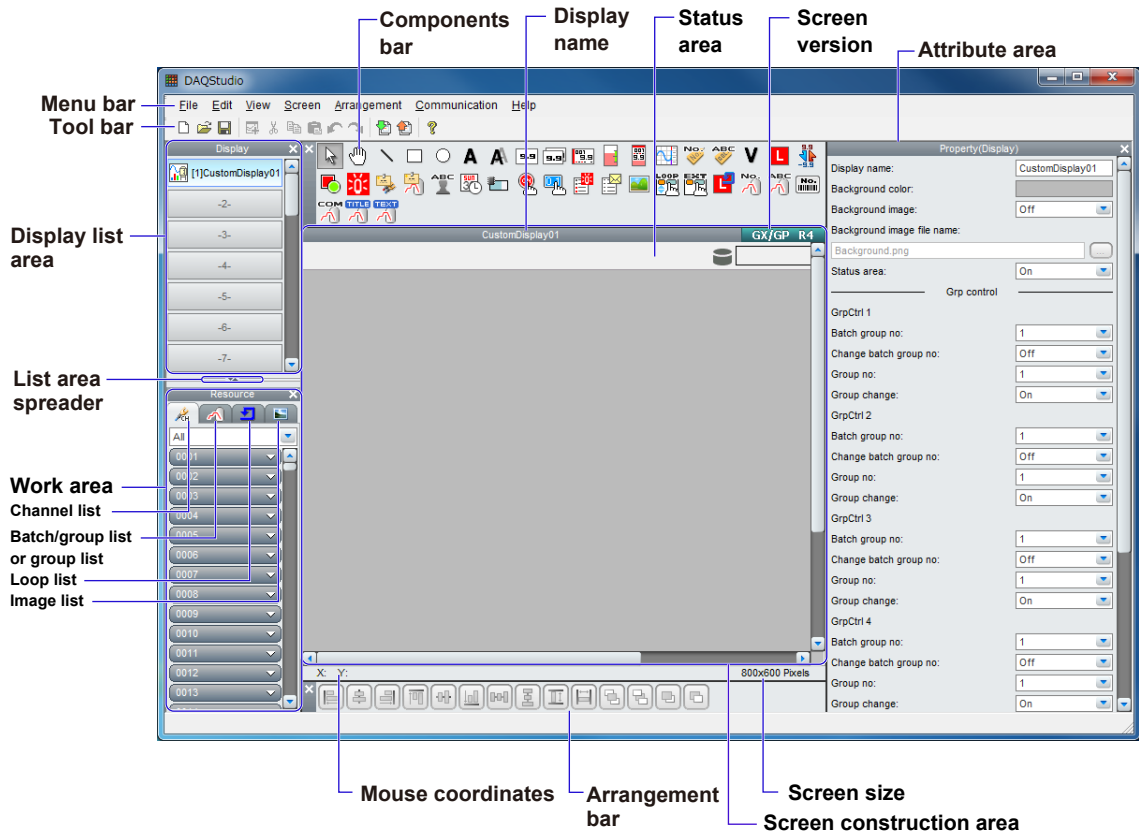

The icon names of each bar are shown below. Refer to Section 2.3 for the icon functions and the shortcut keys.

Menu bar

This is composed of **File**, **Edit**, **View**, **Screen**, **Communication**, and **Help**.

File Edit View Screen Arrangement Communication Help

Tool bar

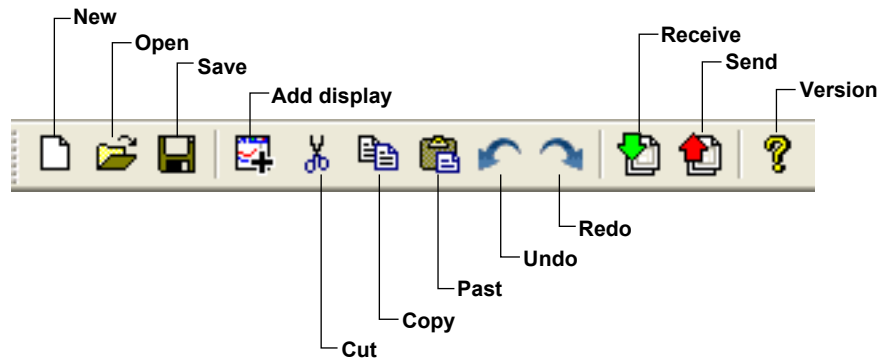

2.2 Explanation of the Main Screen of DAQStudio

Component bar

The components that are available change when you switch the screen version.

GX/GP

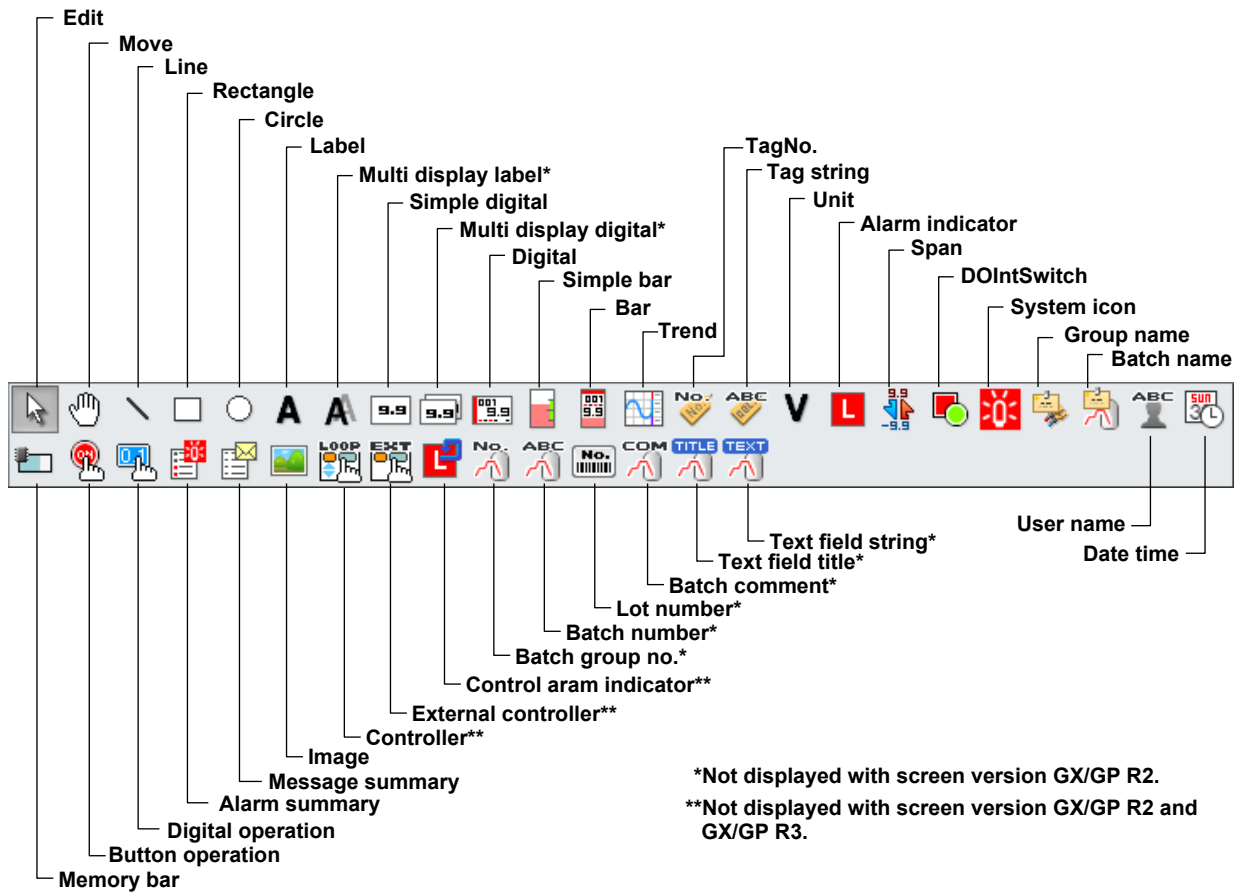

DX

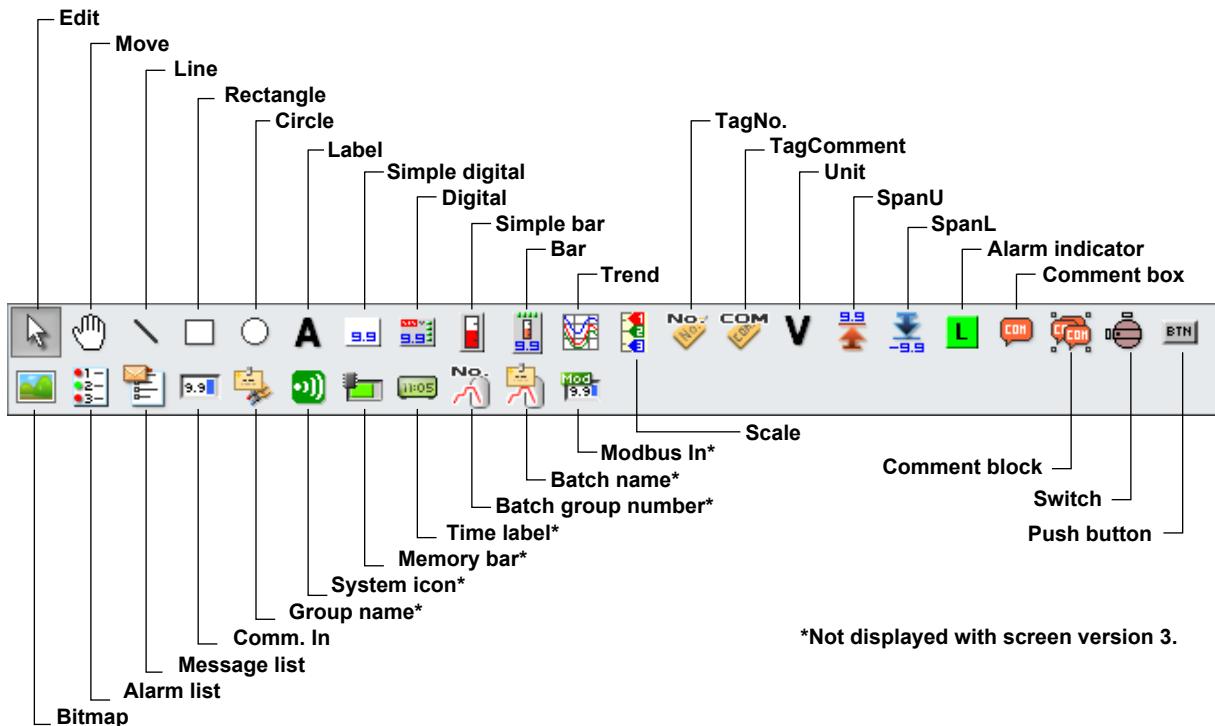

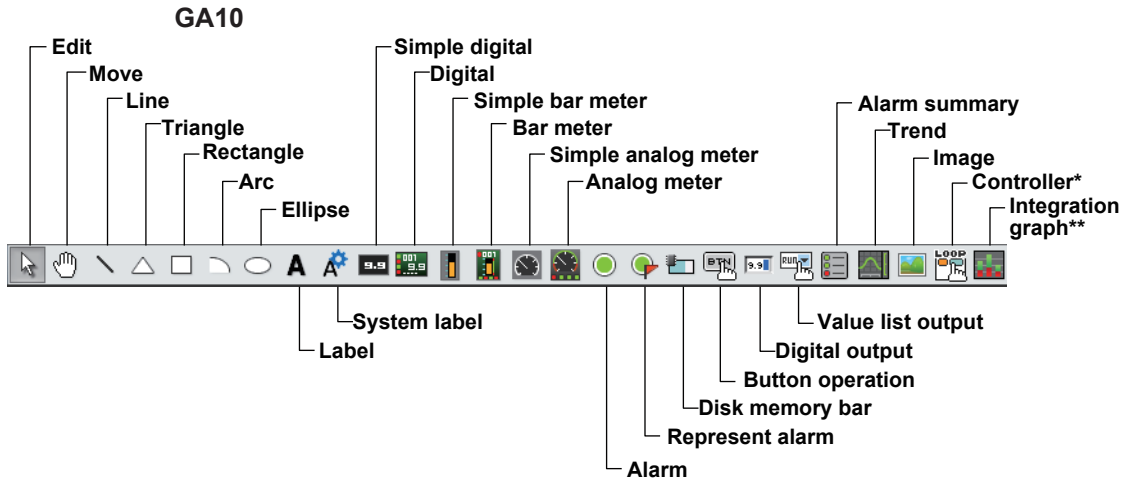

* Not displayed with screen version GA10 R03.01.
 ** Not displayed with screen version GA10 R03.01 and R02-R3.05.

Arrangement bar

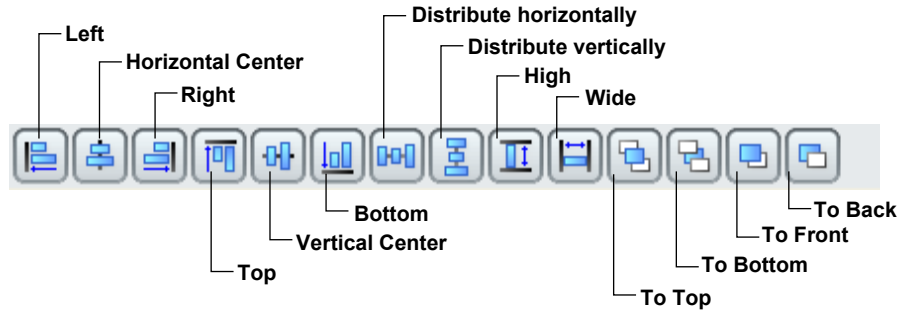

Display list area

GX/GP/GA10 display name list

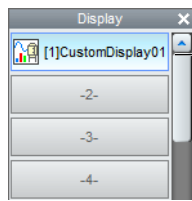

GX/GP:
Displays display names from No. 2 to No. 30
GA10
Displays display names from No. 2 to No. 50
When a display name is clicked, the display of the Screen construction area changes.

List of display names displayed at the time of start

DX display name list

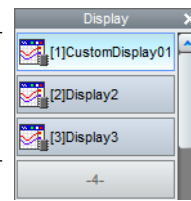

Displays display names from No. 4 to No. 28
When a display name is clicked, the display of the Screen construction area changes.

When a display name in the list is clicked or the up and down arrow keys (↑, ↓) of the keyboard are pressed to select a screen, the screen is displayed in the screen construction area.

When a display name is selected, display editing (Copy, Cut, Paste, Delete) can be done in the display list area.

When a location outside the Display list area is selected, editing of the Screen construction area becomes possible.

Refer to Section 2.10 for the operation procedure.

When you create a new screen, you can set the model/software (DX1000, DX2000, GX10/GP10, GX20/GP20, GA10), recorder release number, and batch (except GA10).

Work area

The work area contains the tabs below. When screen data is received from the GX/GP/DX recorder, the lists that are displayed vary depending on the information in the settings file (for GA10, when a project file is loaded).

- **Channel/Alarm list**

Channels or alarms can be assigned to components for channel assignment.

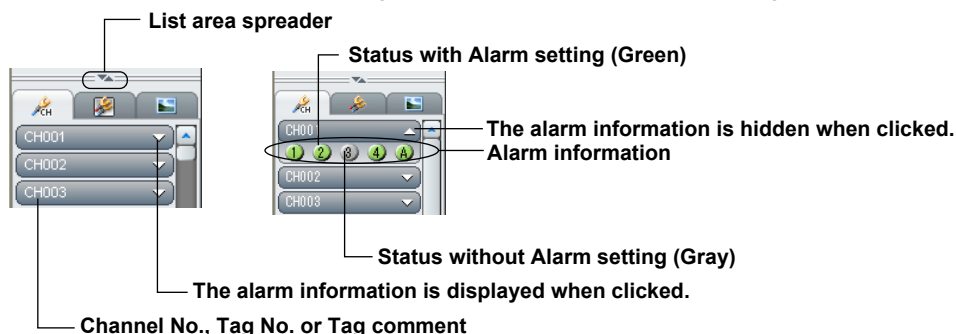

The Channel/Alarm information set at the GX/GP/DX/GA10 is displayed as Channel No., Tag No. or Tag Comment. At this time, the alarm information is included.

Switching of the display format can be selected from the View menu.

When the mouse pointer is placed onto the list area spreader, the mouse pointer changes to an arrow shape. By dragging, the View area can be increased or decreased vertically.

For GX10/GP10:

I/O channel-unit0	[0001] to [0026], [0101] to [0126], [0201] to [0226]
I/O channel-unit1	[1001] to [1026], [1101] to [1126], [1201] to [1226], [1301] to [1326], [1401] to [1426], [1501] to [1526]
I/O channel-unit2	[2001] to [2026], [2101] to [2126], [2201] to [2226], [2301] to [2326], [2401] to [2426], [2501] to [2526]
I/O channel-unit3	[3001] to [3026], [3101] to [3126], [3201] to [3226], [3301] to [3326], [3401] to [3426], [3501] to [3526]
I/O channel-unit4	[4001] to [4026], [4101] to [4126], [4201] to [4226], [4301] to [4326], [4401] to [4426], [4501] to [4526]
I/O channel-unit5	[5001] to [5026], [5101] to [5126], [5201] to [5226], [5301] to [5326], [5401] to [5426], [5501] to [5526]
I/O channel-unit6	[6001] to [6026], [6101] to [6126], [6201] to [6226], [6301] to [6326], [6401] to [6426], [6501] to [6526]
Math channel	[A001] to [A050]
Comm channel	[C001] to [C050]

For GX20/GP20:

I/O channel-unit0	[0001] to [0026], [0101] to [0126], [0201] to [0226]
I/O channel-unit1	[1001] to [1026], [1101] to [1126], [1201] to [1226], [1301] to [1326], [1401] to [1426], [1501] to [1526]
I/O channel-unit2	[2001] to [2026], [2101] to [2126], [2201] to [2226], [2301] to [2326], [2401] to [2426], [2501] to [2526]
I/O channel-unit3	[3001] to [3026], [3101] to [3126], [3201] to [3226], [3301] to [3326], [3401] to [3426], [3501] to [3526]
I/O channel-unit4	[4001] to [4026], [4101] to [4126], [4201] to [4226], [4301] to [4326], [4401] to [4426], [4501] to [4526]
I/O channel-unit5	[5001] to [5026], [5101] to [5126], [5201] to [5226], [5301] to [5326], [5401] to [5426], [5501] to [5526]
I/O channel-unit6	[6001] to [6026], [6101] to [6126], [6201] to [6226], [6301] to [6326], [6401] to [6426], [6501] to [6526]
Math channel	[A001] to [A200]
Comm channel	[C001] to [C500]

2.2 Explanation of the Main Screen of DAQStudio

For GA10:

Meas tag	[Tag 0001] to [Tag 2000], [Tag 0001] to [Tag 10000] (R3.08 or later)
Math tag	[Tag A0001] to [Tag A2000]
Output tag	[Tag 0001] to [Tag 2000]

For DX1000:

Meas channel	[CH001] to [CH012]
Math channel	[CH101] to [CH124]

For DX2000:

Meas channel	[CH001] to [CH048]
Math channel	[CH101] to [CH160]
Ext channel	[CH201] to [CH440]

Batch/Group list, or Group list

Shows the batches and groups, and enables assignment of batch or group to components. If MultiBatch is On on the GX/GP/DX recorder the Batch/Group list is displayed, and if Batch is turned Off or On, the Group list is displayed.

On GA10, group information is displayed.

Components to which batch items can be assigned:

GX/GP: Alarm summary, Batch group number, Batch name, Batch number, Lot number, Batch comment, Text field title, Text field string

DX: Alarm list, Message list, Batch group number, Batch name, Memory bar

Components to which groups can be assigned:

GX/GP: Trend, Group name

GA10: Trend

DX: Trend, Scale, Group name

Batch/Group list

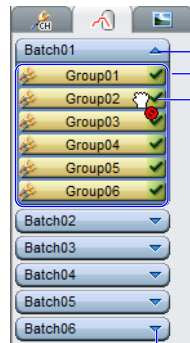

Group list

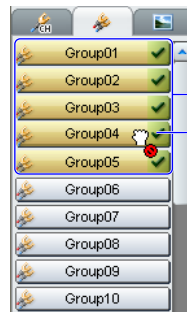

Groups used

Drag onto a component to assign

Click to hide the batch group numbers

Batch group numbers used

Drag onto a component to assign

Click to show the batch group numbers

Batch and Group display range

Type	Batch	Group
GX10/GP10	[Batch 01] to [Batch 06]	[Group 01] to [Group 06]
GX20/GP20	DX2000 [Batch 01] to [Batch 12]	[Group 01] to [Group 12]
DX1000	[Batch 01] to [Batch 06]	[Group 01] to [Group 06]
DX2000	DX2000 [Batch 01] to [Batch 12]	[Group 01] to [Group 12]

The maximum batch number is the number of multibatches recorded in the GX/GP/DX recorder settings file.

Group display range

Type	Group
GX10/GP10	[Group 01] to [Group 30]
GX20/GP20	[Group 01] to [Group 60]
GA10	[Group 01] to [Group 50], [Group 01] to [Group 200] (R3.07 or later)
DX1000	[Group 01] to [Group 10]
DX2000	[Group 01] to [Group 36]

• **Integration group list**

An integration group can be assigned to an integration graph component.

Integration group list

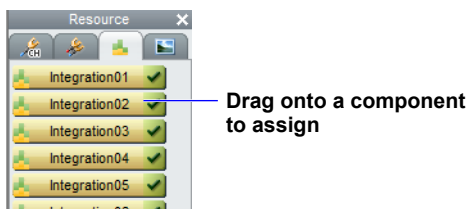

Integration group display range

[Integration 01] to [Integration 20]

• **Loop and Alarm List**

You can assign loops and alarms to controller components.

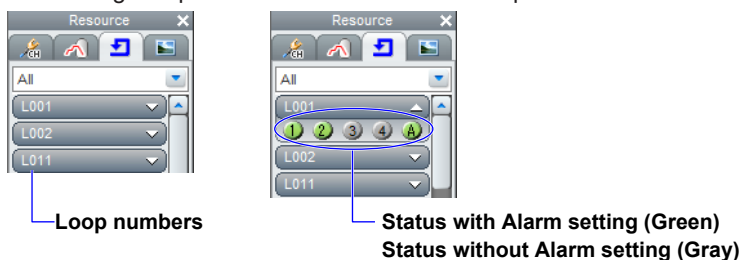

For GX10/GP10:

Unit	Loop display list
Loop - Unit 0	[L001], [L002], [L011], [L012], [L021], [L022]
Loop - Unit 1	[L101], [L102], [L111], [L112], [L121], [L122], [L131], [L132], [L141], [L142], [L151], [L152]
Loop - Unit 2	[L201], [L202], [L211], [L212], [L221], [L222], [L231], [L232], [L241], [L242], [L251], [L252]
Loop - Unit 3	[L301], [L302], [L311], [L312], [L321], [L322], [L331], [L332], [L341], [L342], [L351], [L352]
Loop - Unit 4	[L401], [L402], [L411], [L412], [L421], [L422], [L431], [L432], [L441], [L442], [L451], [L452]
Loop - Unit 5	[L501], [L502], [L511], [L512], [L521], [L522], [L531], [L532], [L541], [L542], [L551], [L552]
Loop - Unit 6	[L601], [L602], [L611], [L612], [L621], [L622], [L631], [L632], [L641], [L642], [L651], [L652]

2.2 Explanation of the Main Screen of DAQStudio

For GX20/GP20:

Unit	Loop display list
Loop - Unit 0	[L001], [L002], [L011], [L012], [L021], [L022], [L031], [L032], [L041], [L042], [L051], [L052], [L061], [L062], [L071], [L072], [L081], [L082], [L091], [L092]
Loop - Unit 1	[L101], [L102], [L111], [L112], [L121], [L122], [L131], [L132], [L141], [L142], [L151], [L152]
Loop - Unit 2	[L201], [L202], [L211], [L212], [L221], [L222], [L231], [L232], [L241], [L242], [L251], [L252]
Loop - Unit 3	[L301], [L302], [L311], [L312], [L321], [L322], [L331], [L332], [L341], [L342], [L351], [L352]
Loop - Unit 4	[L401], [L402], [L411], [L412], [L421], [L422], [L431], [L432], [L441], [L442], [L451], [L452]
Loop - Unit 5	[L501], [L502], [L511], [L512], [L521], [L522], [L531], [L532], [L541], [L542], [L551], [L552]
Loop - Unit 6	[L601], [L602], [L611], [L612], [L621], [L622], [L631], [L632], [L641], [L642], [L651], [L652]

- **Image list**

Displays a list of data in the image folder. On the GX/GP, the data in this list can be assigned to the display background, waveform area background of image components and trend components, and scale images. On GA10, the data can be assigned to the display background and image components. On the DX, the data in this list can be assigned to bitmap components and scale components.

Image folder: Bitmap files used by DAQStudio must be placed in a single location. This specific folder is called the bitmap folder.

Components to which images can be assigned:

GX/GP: Image, trend (waveform area background and scale image), and display background

GA10: Image, display background

DX: Bitmap, scale

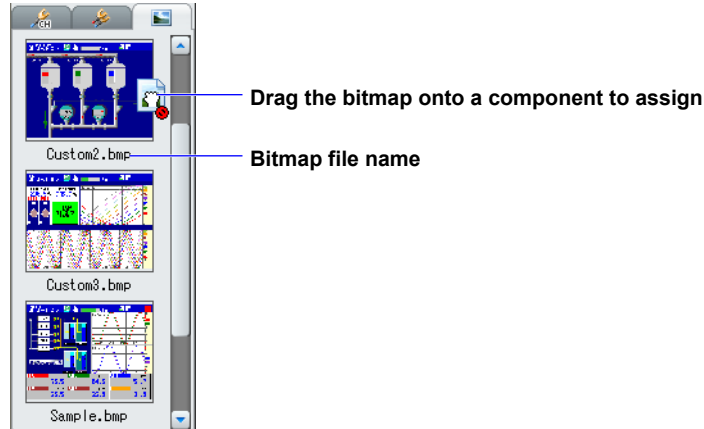

Only the data that can be displayed by a GX/GP/DX/GA10 is shown in the image list. Only the images meeting the following criteria can be displayed by the GX/GP/DX/GA10.

GX/GP

- File type: PNG files (*.png)
- Image size: 800 x 600 pixels (WxH) or less (GX20/GP20)
640 x 480 pixels (WxH) or less (GX10/GP10)
- File name: Up to 64 characters including the extension
- 24 bit RGB or 32 bit RGBA full color format

GA10

- File type: PNG files (*.png)
- Image size: 1920 x 1200 pixels (WxH) or less (file size 50 MB or less)
- File name: Up to 64 characters including the extension

DX

- File type: Bitmap files (*.bmp)
- Image size: 640 x 480 pixels (WxH) or less
- 256 colors or less, uncompressed
- File name: Up to 51 characters including the extension

The list is sorted in order by the character code of the file name.

Immediately after starting DAQStudio, creating a new screen, or receiving screen data from the GX/GP/DX recorder, the image folder is placed in the following location.

[Drv]:\Users\[user name]\AppData\Roaming\DAQStudio.

Where [Drv] is the drive on which the OS was installed.

Where [user name] is the name of the user who is using the OS.

Immediately after a file is saved, or immediately after a file is opened, the image folder becomes the target folder for saving screen construction files.

On GA10, the image folder is always in the following location.

[Drv]:\Users\[user name]\AppData\Roaming\DAQStudio.

Immediately after startup, or immediately after a new file is created, the image folder is cleared.

Updating the image list

The image list is updated immediately after startup, immediately after a new file is created, immediately after opening a file, immediately after saving a file, and immediately after receiving screen data from the GX/GP/DX recorder.

Also, if you specify a folder and image in the attributes of image components and scale components, the specified data is copied to the image folder. Immediately thereafter, the image list is updated.

2.2 Explanation of the Main Screen of DAQStudio

Screen Construction Area

The available screen versions are GX/GP R4, GX/GP R3, GX/GP R2, DX Advanced R3, DX Advanced 4.01, DX Advanced R4.11, GA10 R3.01 and GA10 R3.02.

On the GX/GP R3 screen, DX Advanced 4.01 screen, and DX Advanced R4.11 screen, hiding the status area expands the edit area of the screen construction area.

On the GA10 R3 screen, the screen construction area can be set as you like in the range of 2 to 1920 for the width and 2 to 1200 for the height. However, even if you set the size of the screen construction area, the actual display will be in the same size as the GA10 (Data Logging Software) monitor screen.

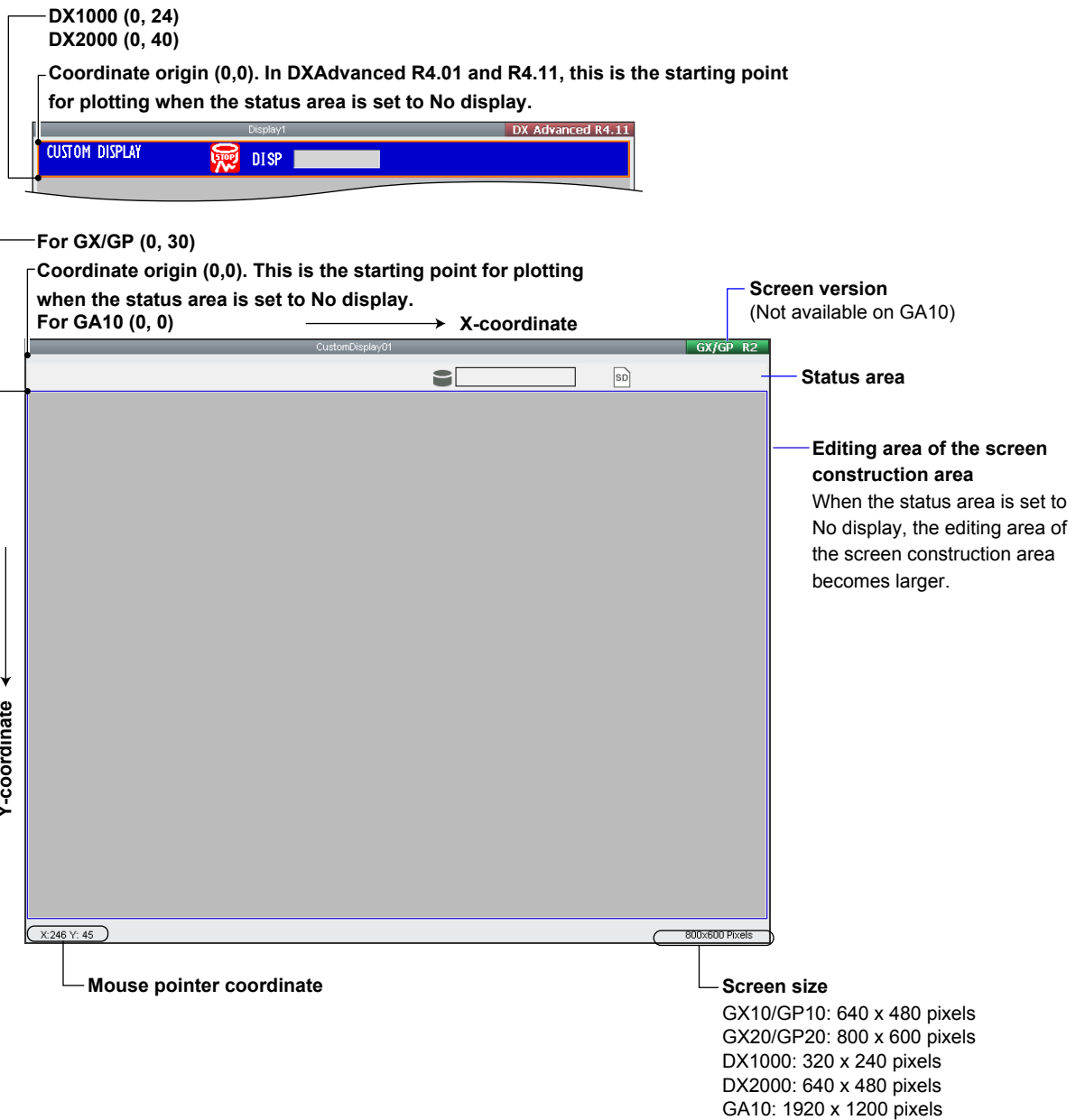

- Note: If you place an image file in the background of the GA10 R3 screen and then place a component on top of that image, the position of the component may be shifted on the GA10 monitor screen. To prevent this from happening, set the screen attribute "Background Image position" to [Stretch].

2.3 Explanation of Menus, Icons, and Shortcut Keys

Menu bar contents, icons, and shortcut keys are shown in a list.
The icons are arranged on the Tool bar and on the Arrangement bar.

File menu

Menu name	Icon	Shortcut keys	Explanation
File	–	–	–
New		Ctrl+N	All present screens are discarded and a new screen is created.
Open		Ctrl+O	A screen construction file is loaded.
Save		Ctrl+S	A screen construction file is saved to the save folder by overwriting.
Save As	–	–	GX/GP/DX: A save folder is specified and the screen construction file is saved to that folder.
	–	–	GA10: A screen construction file is saved with the specified name.
Export	–	–	In the specified folder, a sub folder is created for each screen construction file, and the file is saved (GX/GP's external media format).
Import	–	–	A screen construction file saved in GX/GP's external media format is imported and displayed.
Load Project Information...	–	–	A GA10 project information file (.pjf) is loaded.
Exit	–	–	The application is exited.

Edit menu

Menu name	Icon	Shortcut keys	Explanation
Edit	–	–	–
Undo		Ctrl+Z	Undoes the previous edit operation.
Redo		Ctrl+Y	Redoes the undone edit operation.
Cut		Ctrl+X	The object is moved to the clipboard.
Copy		Ctrl+C	The object is copied to the clipboard.
Past		Ctrl+V	The object is copied from the clipboard and moved to the specified location.
Select All	–	Ctrl+A	All components in the Screen construction area are selected.
Delete	–	Delete	The object is deleted.
Add Display	–	–	A new screen is added to the display list

View menu

Menu name	Icon	Shortcut keys	Explanation
View	–	–	–
Channel/Loop	–	–	Channel numbers or loop numbers are shown in the channel list.
Tag Index	–	–	The Tag Index is displayed in the Channel list.
Tag No.	–	–	The Tag No. is displayed in the Channel list.
Tag Comment	–	–	The Tag Comment is displayed in the Channel list.
Grid	–	–	The Grid interval is displayed.
Display List	–	–	The display list is shown or hidden.
Operate Area	–	–	The operation area is shown or hidden.
Attribute Area	–	–	The attribute area is shown or hidden.
Part Bar	–	–	The parts list is shown or hidden.
Arrange Bar	–	–	The arrangement bar is shown or hidden.
Language	–	–	The display language is switched. The default setting depends on the OS language. English, Japanese, Chinese, French, German, Korean, Russian

2.3 Explanation of Menus, Icons, and Shortcut Keys

View – Grid menu

Menu name	Icon	Shortcut keys	Explanation
1Dot	–	–	The screen grid interval is set to 1 dot.
5Dot	–	–	The screen grid interval is set to 5 dots.
10Dot	–	–	The screen grid interval is set to 10 dots.
20Dot	–	–	The screen grid interval is set to 20 dots.
50Dot	–	–	The screen grid interval is set to 50 dots.

Screen menu

Menu name	Icon	Shortcut keys	Explanation
Screen	–	–	–
DX Advanced 3(3)	–	–	Sets the screen to the DXAdvanced R3 version.
DX Advanced 4.01(0)	–	–	Sets the screen to the DXAdvanced 4.01 version.
DX Advanced 4.11(1)	–	–	Sets the screen to the DXAdvanced 4.11 version.
GX/GP R2(2)	–	–	Sets the screen to the GX/GP R2 version.
GX/GP R3(4)	–	–	Sets the screen to the GX/GP R3 version.
GX/GP R4(6)	–	–	Sets the screen to the GX/GP R4 version.
GA10 R3.01(5)	–	–	Sets the screen to the GA10 R3.01 version.
GA10 R3.02-R3.05(7)	–	–	Sets the screen to the GA10 R3.02 to R3.05 version.
GA10 R3.06(8)	–	–	Sets the screen to the GA10 R3.06 version.
GA10 R3.07(9)	–	–	Sets the screen to the GA10 R3.07 version.

Arrangement menu

Menu name	Icon	Shortcut keys	Explanation
Arrangement	–	–	–
Left		–	The left edge of the selected component is arranged aligned with the left edge of the reference component.
Horizontal Center		–	The center in horizontal direction of the selected component is arranged aligned with the center in horizontal direction of the reference component.
Right		–	The right edge of the selected component is arranged aligned with the right edge of the reference component.
Top		–	The top edge of the selected component is arranged aligned with the top edge of the reference component.
Vertical Center		–	The center in vertical direction of the selected component is arranged aligned with the center in vertical direction of the reference component.
Bottom		–	The bottom edge of the selected components are aligned with the reference component.
Distribute horizontally		–	The selected components are distributed proportionally in the horizontal direction.
Distribute vertically		–	The selected components are distributed proportionally in the vertical direction.
Height		–	The height of the selected component is matched to the height of the reference component.
Width		–	The width of the selected component is matched to the width of the reference component.
To Top		–	The selected component is arranged for display on the foremost plane.
To Bottom		–	The selected component is arranged for display on the rearmost plane.
To Front		–	The selected component is arranged for display one plane to the front.
To Back		–	The selected component is arranged for display one plane to the rear.

Communication menu

Menu name	Icon	Shortcut keys	Explanation
Communication	—	—	—
Receive		—	A screen construction file is received from the GX/GP/DX recorder.
Send		—	A screen construction file is sent to the GX/GP/DX recorder.

Help menu

Menu name	Icon	Shortcut keys	Explanation
Help	—	—	—
User's manual (I)	—	F1	Displays the user's manual.
About		—	The About dialog is displayed.

2.4 Creating New Screens, Setting the Grid Interval, and Switching the Screen Version

When creating a new screen, you can set the GX/GP/DX recorder type, recorder release number, and batch, and set the grid interval. The GX/GP/DX recorder settings that can be entered when creating a new screen are limited to the type, GX/GP/DX recorder release number, and batch.

Because the GX/GP/DX recorder settings file is also received when receiving custom display screen data from the GX/GP/DX recorder, you can edit and create screens starting from the setting conditions of the GX/GP/DX recorder to which you connect.

Specifying the type, recorder release number, and batch

Specify the screen-data target type (GX10/GP10, GX20/GP20, DX1000, or DX2000), the GX/GP/DX recorder release number, and the batch on/off/MultiBatch setting.

Procedure

1. Select **File > New** from the menu bar or click the New icon.

The **New** dialog box appears.

(The screen is for the GX20/GP20.)

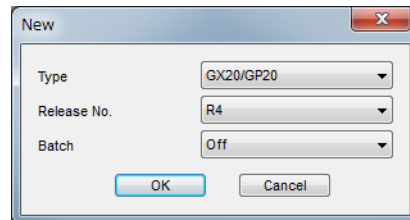

2. Set the type and release number, and then click **[OK]**.

If necessary, set the batch.

OK: The displayed display data are discarded and a new screen is created. The size of the screen construction area for the selected model is displayed.

Cancel: Return to the Main screen.

Explanation

When creating a new screen, specify the type, release number, and batch.

The release number of the GX/GP/DX recorder you can connect to differs depending on the recorder release number (screen version) set here.

See “Switching the Screen Version” in this section. When creating a new screen, the Channel/Alarm list page appears in the work area. When creating a new screen, if MultiBatch is selected under Batch, the Batch/Group list page appears in the work area, and the Group list page is not displayed. When creating a new screen, if On or Off is selected under Batch, the Group list page appears in the work area, and the Batch/Group list page is not displayed.

Setting the grid (setting the component movement interval)

Procedure

1. Select **View > Grid** from the menu bar.
2. Specify the screen grid.

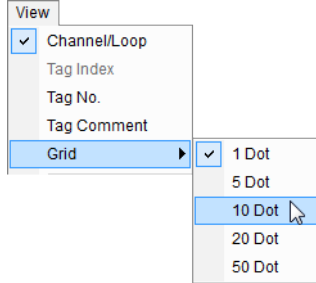

Explanation

Components can be moved in grid intervals. When components are moved, they can be arranged in a condition with the left apex contacting the grid. The grid appears when it is set to a value other than 1 Dot (default value).

The screen construction area

The following figure is a GX20/GP20 screen with the grid set to 10 Dot.

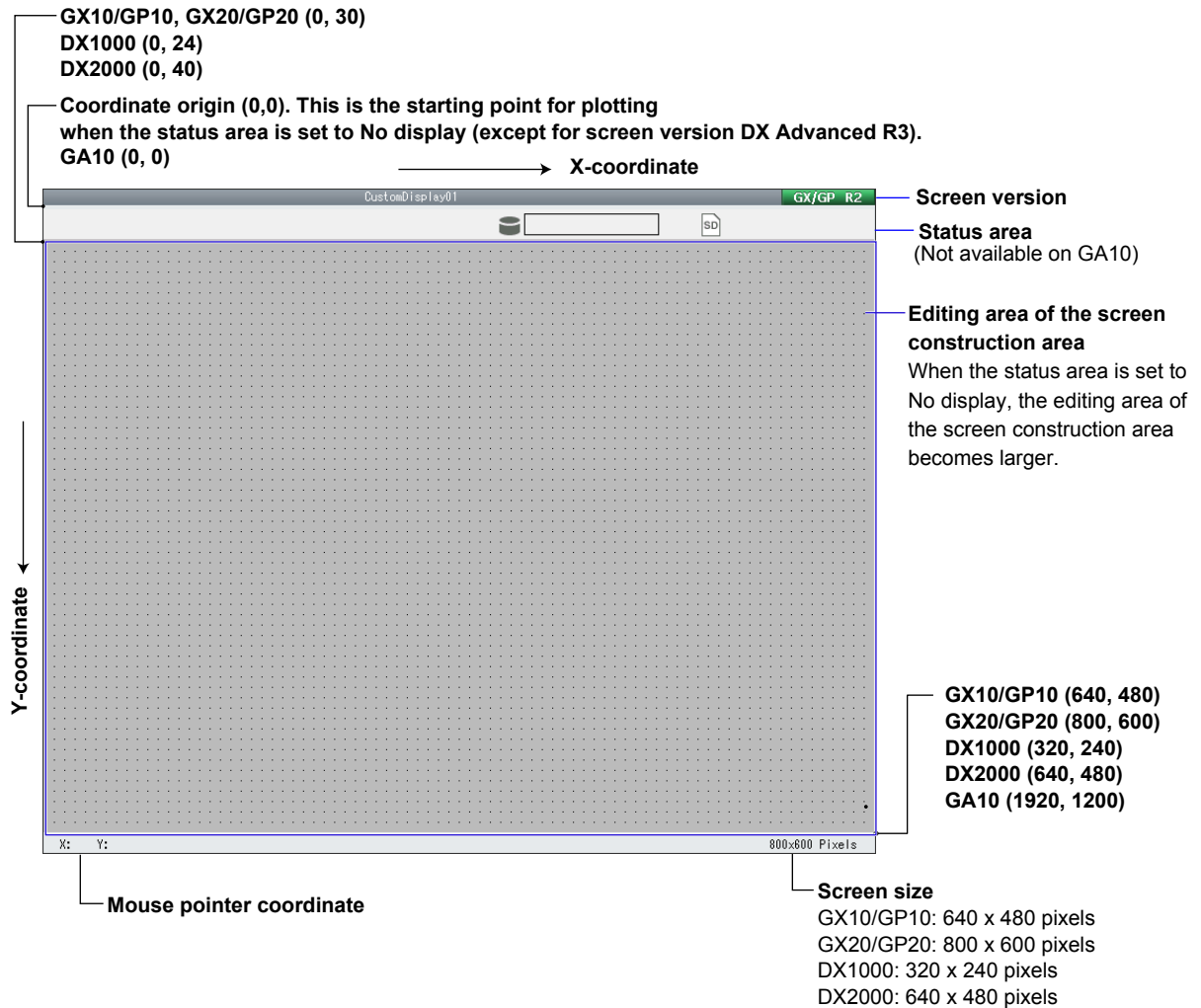

- On the GA10 R3 screen, the screen construction area can be changed as you like in the range of 2 to 1920 for the width and 2 to 1200 for the height.

Switching the screen version

Procedure

1. On the Screen menu, click the appropriate screen version.
The screen version switches accordingly.

Explanation

The version of the GX/GP/DX recorder you can connect to differs depending on the DAQStudio screen version. See the table below. The GA10 software version that can register screen version "GA10 R3" is R3.xx.xx.

Screen version and GX/GP/DX recorder release number

Screen version	Release number of compatible recorders
DX Advanced R3	R3.01, R3.02, R3.03, R3.04
DX Advanced R4.01	R4.01, R4.02
DX Advanced R4.11	R4.11, R4.12, R4.19, R4.21
GX/GP R2	R2.01
GX/GP R3	R3.xx
GX/GP R4	R4.xx
Screen version	Software version that can register
GA10 R3.01	R3.01.xx
GA10 R3.02-R3.05	R3.02.xx, R3.03.xx, R3.04.xx, R3.05.xx
GA10 R3.06	R3.06.xx
GA10 R3.07	R3.07.xx
GA10 R3.08	R3.08.xx

Note that switching the screen version can cause component attribute settings to change or unsupported components to appear.

If you change the screen version and additional component attribute settings appear, they are set to their defaults.

► [Sect. 5.1](#)

Screen version and GX/GP/DX recorder version data compatibility

DAQStudio R5.02.01 is compatible with screen construction files from GX/GP recorder release numbers R4, R3, R2 and DX recorder release numbers R3.01, R3.02, R3.03, R3.04, R4.01, R4.02, R4.11, R4.16, and R4.19 as well as GA10 software version R3.

- A screen construction file is received by identifying the connected GX/GP/DX recorder release number, and the screen is displayed. The display data that was showing when the file is received is discarded.
- Communication with a GX/GP recorder whose recorder release number is R2 and writing to screen construction files are available only when displaying GX/GP R2 screens.
- Communication with a DX recorder whose recorder release number is R3.01, R3.02, R3.03, or R3.04 is available only when displaying DX Advanced R3 screens.
- Writing to DX Advanced R3 screen construction files is available only when displaying DX Advanced R3 screens.
- Communication with a DX recorder whose recorder release number is R4.01 or R4.02 is available only when displaying DX Advanced R4.01 screens.
- Writing to DX Advanced R4.01 screen construction files is available only when displaying DX Advanced R4.01 screens.
- Communication with a DX recorder whose recorder release number is R4.11, R4.12, R4.16, R4.19 or R4.21 is available only when displaying DX Advanced R4.11 screens.

2.4 Creating New Screens, Setting the Grid Interval, and Switching the Screen Version

- Writing to DX Advanced R4.11 screen construction files is available only when displaying DX Advanced R4.11 screens.

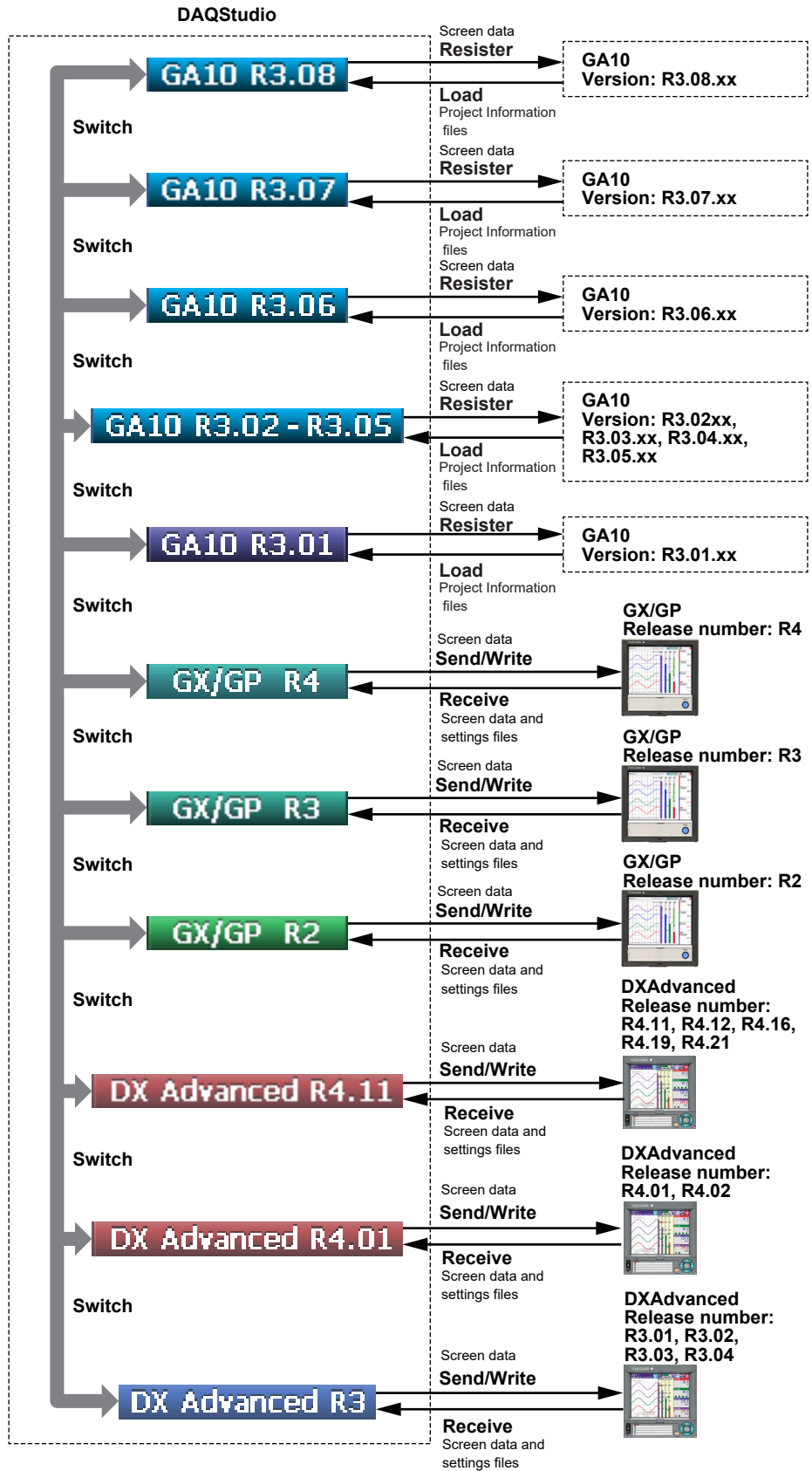

2.5 Opening and Saving Files and Exporting and Importing Files

File Exporting and Importing (GX/GP only)

You can save display data using one of three commands: Save, Save as, and Export. Export is a function available only on the GX/GP.

To execute "Load custom display on all screen" on the GX/GP, the files must be in the same folder structure as when the files were saved using export.

- "Load custom display on all screen" cannot be executed on the GX/GP on display data saved by using Save or Save as of DAQStudio.

The folder structure used during exporting is shown below.

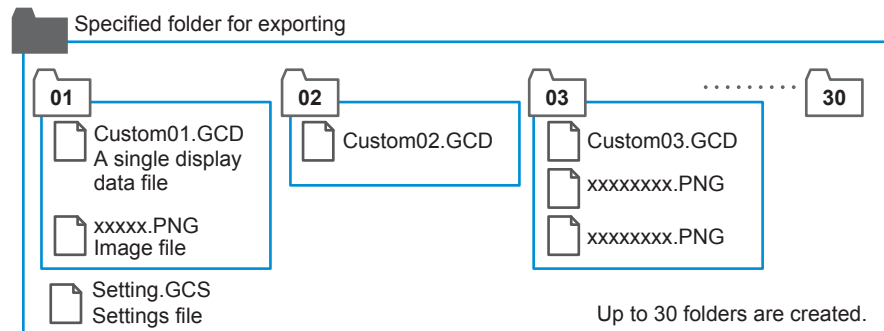

A folder is created for each display data you created under the specified folder for exporting. A setting file is also saved in the specified folder.

- The folder name is the display number (01 to 30) for each display data you created.
- Folders are created for all display data in the display list area present at the time of exporting.
- In each display number folder (01 to 30), a display data file (.GCD) and the image file (.png) used in the display data are saved.

When "Load custom display on all screen" is executed on the GX/GP, the folders will be in the same structure as exporting. DAQStudio can import display data saved in this folder structure and display it.

- Display data saved using "Save custom display on specified screen" on the GX/GP and those saved using Save or Save as on DAQStudio cannot be displayed by importing.

Open a file

Procedure

1. Select **File > Open** from the menu bar or click the **Open** icon.
The **Open** dialog box appears.
2. Specify the file location and the file name and click **[Open]**.
When a screen being created is displayed, the message appears.
3. Click **[OK]** if it is OK to discard the present screen.
The screen construction data are displayed.
Click **[Cancel]** if you do not want to discard the present screen.
File opening is cancelled and return is made to the Main screen.

Explanation

For the GX/GP, the file names that the software can use are “Custom01.GCD” to “Custom30.GCD.” For the DX, they are “Internal1.cdc” to “Internal3.cdc” and “External1.cdc” to “External25.cdc.”

When a file is specified, all files with the above names are opened in the folder where that files is located.

When a file is opened, the display name of the opened file is displayed in the display list area. The display name can be changed on the attribute of the display (►S).

When a display data is received from a GX/GP/DX recorder (►Sect. 5.1), the display name defined on the GX/GP/DX recorder is displayed in the display list area.

The save destination folder of the opened file becomes the save object folder. When a different file is opened, the save object folder becomes the folder of the opened file.

Loading a Project File (GA10 only)**Procedure**

1. Select **File > &Load Project Information...** from the menu bar.
A dialog box appears.
2. Specify the location of the file and the file name, and then click **Open**.
The information of the project file is reflected on the screen.

Explanation

Files that this software can load are those with .pjf extension.

The information of the project file is reflected on the screen data (.gacd file) that is being edited.

Information that the project file is reflected on

- Measurement tag information (decimal place, upper/lower scale, unit, tag no., tag comment, alarm information, written information)
- Math tag information (decimal place, upper/lower scale, unit, tag no., tag comment, alarm information)
- Group information (group name, tags used in groups)
- Alarm shape
- Alarm on color
- Alarm off color

Save a file

Procedure

Saving a file by specifying a folder

1. Select **File > Save As** from the menu bar.
The **Browse for Folder** dialog box appears.
2. Specify a folder or click the **[New folder]** button to create a folder.
If the [New folder] button has been clicked, enter a name for the new folder.

Note

- Network folders or compressed folders cannot be specified at the time of saving a display data.
 - Newly created display data must be saved. Save the image files (PNG or BMP) to be assigned to components in the same folder as the display data.
 - The display data or bitmap file must be saved every time they have been received from GX/GP/DX recorder.
 - If you save GX/GP R3 display data and GX/GP R2 display data in the same folder, all the data will be changed to GX/GP R3 display data.
-

3. Click **[OK]**.
The data are saved.

Saving a File by Specifying the File Name (GA10 only)

1. Select **File > Save As** from the menu bar or click the **Save** icon.
A Save As dialog box appears.
2. Specify the folder to save to and the file name, and click Save to save the file.
The data is saved.

Saving a file by overwriting

Select **File > Save** from the menu bar or click the **Save** icon.
In an already existing folder, the data will be saved by overwriting. If a new folder is specified, the new folder becomes the target folder for saving files.

Explanation

When the file save folder is specified, the entire information of the Display list area is saved. The file name at the time of saving is as shown below.

GX/GP		DX	
Display names in the Display list area at the initial setting*	The file name when the file was saved	Display names in the Display list area at the initial setting*	The file name when the file was saved
CustomDisplay01	Custom01.gcd	Display1	INTERNAL1.cdc
-2- (CustomDisplay02: when adding a new data, "Copy"+ display name: of the copy source)	Custom02.gcd	Display2	INTERNAL2.cdc
-3- (CustomDisplay03: when adding a new data, "Copy"+ display name: of the copy source)	Custom03.gcd	Display3	INTERNAL3.cdc
-4- (CustomDisplay02: when adding a new data, "Copy"+ display name: of the copy source)	Custom04.gcd	-4- (Display4: when adding a new data, "Copy"+ display name: of the copy source)	EXTERNAL1.cdc
-5- (CustomDisplay02: when adding a new data, "Copy"+ display name: of the copy source)	Custom05.gcd	-5- (Display5: when adding a new data, "Copy"+ display name: of the copy source)	EXTERNAL2.cdc
...
-29- (CustomDisplay29: when adding a new data, "Copy"+ display name: of the copy source)	Custom29.gcd	-27- (Display27: when adding a new data, "Copy"+ display name: of the copy source)	EXTERNAL24.cdc
-30- (CustomDisplay30: when adding a new data, "Copy"+ display name: of the copy source)	Custom30.gcd	-28- (Display28: when adding a new data, "Copy"+ display name: of the copy source)	EXTERNAL25.cdc

* The display name can be changed on the attribute of the display (▶ Sect. 3.1). Display data for item number 2 and later on the GX/GP or display data for item number 4 and later on the DX is saved to a file when a screen is added (▶ Sect. 2.6) or copied from another screen (▶ Sect. 2.10).

If the file name is changed to file name other than shown above, the display data cannot be sent to the GX/GP/DX recorder.

GX/GP

Display names in the Display list area at the initial setting*	The file name when the file was saved
GA10_Monitor01	(Any file name).gcd
-2- (GA10_Monitor02: when adding a new data, "Copy"+ display name: of the copy source)	
-3- (GA10_Monitor03: when adding a new data, "Copy"+ display name: of the copy source)	
...	
-49- (GA10_Monitor49: when adding a new data, "Copy"+ display name: of the copy source)	
-50- (GA10_Monitor50: when adding a new data, "Copy"+ display name: of the copy source)	

* The display name can be changed on the attribute of the display (▶ Sect. 4.1). Up to 50 pieces of screen data can be saved to a single file.

Exporting a File (GX/GP only)

Procedure

1. On the **File** menu, click **Export**.
The **Browse for Folder** dialog box appears.
2. Specify a folder or click the **[New folder]** button to create a folder.
If the [New folder] button has been clicked, enter a name for the new folder.

Note

Network folders or compressed folders cannot be specified when exporting a file.

3. Click **[OK]**.
In the specified folder, a sub folder is created for each screen construction file, and the file is saved.

Explanation

For each piece of data in the image list area, a sub folder is created in the specified folder, and the data is saved.

The exported image data is saved in the specified folder as follows. Settings files are saved in the specified folder.

Display names in the Display list area at the initial setting*	Folder name	Saved file
CustomDisplay01	01	Custom01.gcd Image file**
-2- (CustomDisplay02: when adding a new data, "Copy"+ display name: of the copy source)	02	Custom02.gcd Image file**
-3- (CustomDisplay03: when adding a new data, "Copy"+ display name: of the copy source)	03	Custom03.gcd Image file**
• • •		• • •
-29- (CustomDisplay29: when adding a new data, "Copy"+ display name: of the copy source)	29	Custom29.gcd Image file**
-30- (CustomDisplay30: when adding a new data, "Copy"+ display name: of the copy source)	30	Custom30.gcd Image file**

- * The display name can be changed on the attribute of the display (▶ [Sect. 3.1](#)). Display data for item number 2 and later (GX/GP) is saved to a file when a screen is added (▶ [Sect. 2.6](#)) or copied from another screen (▶ [Sect. 2.10](#)).
- ** The image file is saved only when it is in use.

Importing a File (GX/GP only)

Procedure

1. On the **File** menu, click **Import**.
The **Browse for Folder** dialog box appears.
2. Specify the folder.
3. Click **[OK]**.
The screen construction file in the specified folder is displayed.

Explanation

The image list area displays the display name of the opened file. The display name can be changed on the attribute of the display (▶ [Sect. 3.1](#)).

2.6 Adding a Display

Procedure

1. Click the Display name in the display list area.
Now the Add Display icon of the Tool bar can be selected.

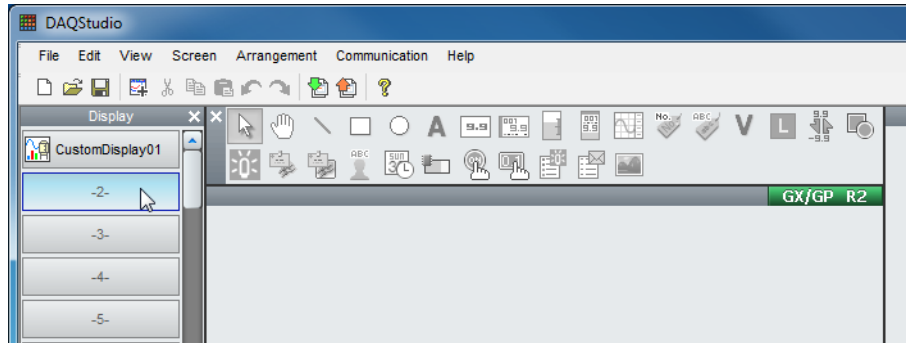

2. Select **Edit > Add Display** from the menu bar or click **Add Display** icon.

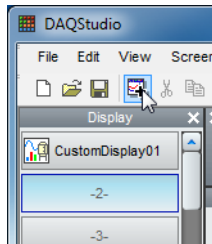

The screen construction area is displayed.

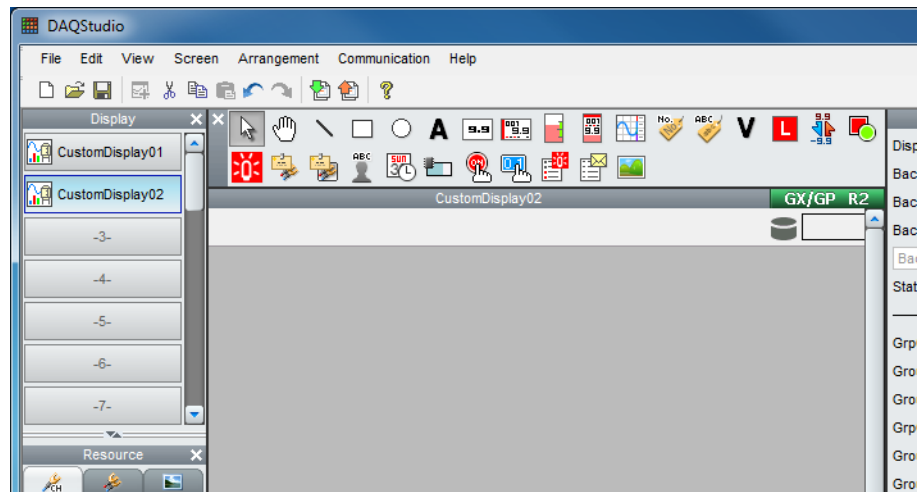

Note

The screens in the display list cannot be of different screen versions. If you switch the screen that you have added (or another screen on the display list) to an earlier version, all the screens on the display list will be switched to the earlier version. Any components that are not supported by the earlier screen version will be deleted.

2.7 Creating Components

Procedure

1. On the Components bar, click the icon for the component to be created.
2. Place the mouse pointer in the screen construction area and drag it. A component with the dragged size is created.

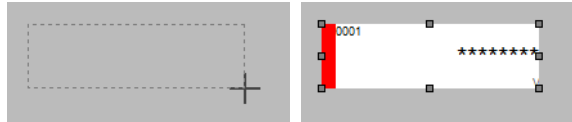

3. Click the component. The attributes of the selected components are displayed in the Attribute area.

Component type

ID numbers are allotted in the order of creation. The ID number differs depending on the kind of component. (Refer to Section 3.2.)

Visible:	On
X:	61
Y:	72
Width:	152
Height:	50
Group control:	None
Gr. Ctrl order:	1
Channel:	0001
Channel color display:	On
Unit display:	On
Frame:	None
Frame color:	Black
Alarm display:	On
Channel info dialog display:	On
Action settings	
Action attribute:	None
Value(trig on):	On
Trig:	Switch
Action target no:	1
Alarm level:	1
Compare value:	0.0000000E0
Expression:	>

4. Set each attribute item. For details, refer to Chapter 3.

Explanation

Notes on Creating Components

After creating components aligned to the grid, if placed adjacent to each other they overlap by 1 dot even though they do not appear to overlap. Separate components from each other by at least 1 dot.

Display on the GX/GP recorder or GA10 monitor screen when components overlap

- If a component overlaps with a trend component or integration graph component, only the trend component or integration graph component is displayed, regardless of how they are stacked.
- When trend components overlap, when integration graph components overlap, or when a trend component and integration graph component overlap, only the top (front most) component is displayed.
- If two image components overlap, only the one on top is displayed (except GA10).

Display on the DX recorder when components overlap on the execution screen

Limitations (A, B, and C) apply when components overlap on the execution screen. If components with the same overlap restriction are overlapping, components placed under the front component (i.e., in the background) are not displayed.

Overlap restriction	Component name (attribute conditions)
None	Digital, bar, scale (kind: OFF), label, tag No., tag comment, simple digital, simple bar graph, alarm mark, units, alarm indicator, span lower limit, span upper limit, line, rectangle, circle, push button, switch, comment box, comment block, Comm In, Group name, System icon, Memory bar, Time label, Batch group number, Batch name, Modbus In
A	Scale (kind: ON) Alarm list Message list
B	Scale (kind: bitmap), bitmap
C	Trend

For example, if two components with Overlap restriction A are overlapping on the builder screen, only the front component is displayed on the custom display execution screen of the DX recorder.

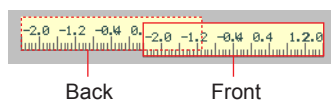

2.7 Creating Components

Explanation of the Components

The icons of the component bar are explained.

Component type	Component name	Icon			Explanation
		GX/GP	DX	GA10	
-	Edit				When the Edit icon is clicked, the components of the Screen construction area can be selected.
	Move				When a scroll bar is shown in the screen construction area, you can drag the screen construction area to move the edit area.
Diagram components	Line				Create a straight line. On GA10, an arrow can be added.
	Triangle	----	----		Create a triangle. A character string can be added in the component.
	Rectangle			----	Create a rectangle with any dragged points at opposite corners.
	Circle			----	Create a circle.
	Arc	----	----		Create an arc. A character string can be added in the component.
	Ellipse	----	----		Create an ellipse. A character string can be added in the component. A circle can also be created by setting attributes.
Components for channel assignment	Simple digital				Create simple digital components displaying digital values of specified channels.
	Multi display simple digital		----	----	Create a simple digital component displaying the digital value of the specified channel that allows the text color and background to be changed according to the instantaneous value or alarm value status. (On GA10, this can be accomplished by using simple digital's extended display settings.)
	Digital				Create components displaying digital values with Tag Comment/Tag No./Channel No., Unit, and Alarm indicator.
	Simple bar				Create simple bar components displaying a bar of a specified channel.
	Bar				Create components with tag comment, tag/tag No./channel No., unit, and digital value added to a simple bar.
	Simple analog meter	----	----		Create a simple analog meter component displaying the scale of a specified tag and a pointer.
	Analog meter	----	----		Create a simple analog meter component with tag numbers, scale, and digital values.
	TagNo.			----	Create a component displaying the tag No. of a specified channel. (On GA10, a system label can be used.)
	Tag string		----	----	Create a component displaying the tag string of a specified channel.
	TagComment	----		----	Create a component displaying the tag comment of a specified channel.
	Unit			----	Create a component displaying the unit of a specified channel.
	Span value		----	----	Create a component displaying the upper and lower limit values for the span of a specified channel. (On GA10, system labels can be used: scale high limit and scale low limit.)
	SpanU	----		----	Create a component displaying the upper limit value for the span of a specified channel.
	SpanL	----		----	Create a component displaying the lower limit value for the span of a specified channel.
	Alarm indicator			----	Create a component displaying the alarm level of a specified level, a specified channel.

Continued on the next page

Component type	Component name	Icon			Explanation
		GX/GP	DX	GA10	
Components for channel assignment	Alarm	----	----		Create a component displaying the alarm status of the specified tag and specified level.
	Represent alarm	----	----		Create a component displaying the alarm status of the entire project, tag range, or display group.
Status display component	Group name			----	Create a component displaying a group name.
	System icon			----	Create a component displaying a system icon. The kinds of system icon are: Memory sample, Alarm, CF card, Math, Key lock, Email, Status, Key lock & email, UserLock, UserLock & status, and Program.
	Memory bar			----	Create a component displaying the progress of memory sampling.
	Disk memory bar	----	----		Create a component displaying the free space on the recording file save destination drive.
	Date time		----	----	Create a component displaying the current date and time.
	Time label	----		----	(On GA10, a system label can be used: server time.)
	User name		----	----	Create a component for displaying a user name when the login function is in use.
	Batch group number			----	Create a component displaying the MultiBatch batch group number.
Status display component	Batch number		----	----	Create a component displaying the batch name.
	Lot number		----	----	Create a component for displaying and editing a lot number.
	Batch comment		----	----	Create a component for displaying and editing a batch comment.
	Text field title		----	----	Create a component for displaying the title of a batch text field.
	Text field string		----	----	Create a component for displaying and editing the character string of a batch text field.
Label components	Label				Create a label displaying an arbitrary text string.
	Multi display label		----	----	Create a label component that displays different text, text color, and background color according to the specified channel status. (On GA10, this can be accomplished by using label's extended display settings.)
		----	----		Create a component displaying the specified type of character string. Character strings that can be displayed are Beginning Time of Recording, Total Time of Recording, Number of record file, Disk capacity, Remaining Disk Capacity, Disk used space, File comment title, File comment string, Tag No., Tag Comment, Tag unit, Upper scale, Lower scale, and Server date.
Components with action functions	Button operation		----		Create a component for executing a specified function when the component is touched.
	Push button	----		----	Create a push button.
	DOIntSwitch		----	----	Create a component for displaying the state of a DO channel or internal switch and controlling the on/off state of the DO channel or internal switch through user interaction.
	Switch display	----		----	Create a switch component displaying the state of an internal switch and performing ON/OFF switching of the internal switch by operation.

Continued on the next page

2.7 Creating Components

Component type	Component name	Icon			Explanation
		GX/GP	DX	GA10	
Components with action functions	Comm In	----		----	Create a component displaying the value of specified communication input data and writing values as communication input data.
	Digital operation		----		Create a component for displaying the value of specific communication input data or writing a value as communication input data.
	Value list output	----	----		Create a component for writing the specified character string of the list and the corresponding value as communication input data.
	Modbus In	----		----	Create a component for displaying the input value of a communication channel specified with a specific send command or writing temperature controller's SP values.
Components for comment display	Comment box	----		----	Create a component displaying a text string set at the DX recorder.
	Comment block	----		----	Create a component displaying a comment block text string set at the DX recorder
Components for summary display	Alarm summary		----		Create a component for display an alarm summary.
	Message summary		----	----	Create a component for display a message summary.
Components for list display	Alarm list	----		----	Create a component displaying an alarm list.
	Message list	----		----	Create a component displaying a message list.
Scale components	Scale	----		----	Create a scale component displaying a scale plate used together with trend display.
Components for trend display	Trend				Create a trend component displaying the trend of a specified group.
Components for static image display	Image		----		Create a component for displaying a PNG static image.
	Bitmap	----		----	Create a component displaying a static screen in bitmap format.
Components for controller	Controller		----		Create a component for monitoring loop control. For the GA10, a component for monitoring and controlling the operating status of the assigned controller is created.
	External controller		----	----	Create a component for monitoring and controlling the control operation status using a communication channel.
	Control alarm indicator		----	----	Create a component displaying the alarm status of the specified loop.
Components for integration graph	Integration graph	----	----		Create a component for displaying integrated values on the bar graph or trend according to the integration group settings.

“----” in the table indicates that the icon is not displayed.

Component attributes

Refer to Chapter 3 (GX/GP/DX) or Chapter 4 (GA10) for the creation number of components, the setting contents of attributes, and the initial values.

2.8 Components Explanation and Creation Examples

This section shows creation examples for components. Components created with DAQStudio and components of the custom display screen of the GX/GP/DX recorder differ in the display of measuring data, alarm display, etc. The components creation examples are a mix of components created with DAQStudio and those of the custom display execution screen of the DX recorder.

For components other than lines, the upper left apex of the component is the origin for positioning on the grid, and the lower right apex is positioned at (origin - 1 dot). For components that enable text label entry, any characters entered exceeding the maximum allowed number are deleted.

Diagram Components

For GA10 diagram components, you can change the line width.

Line (GX/GP/DX attribute: ▶ Sect. 3.38) (GA10 attribute: ▶ Sect. 4.4)

Origin You can draw a line going in the left/right or up/down direction from an origin.

If the start and end points overlap, 1 dot of space along the X axis is inserted. Start and end points are positioned on the grid.

- For GA10 line components, you can add an arrow by setting the attribute.

Triangle (attribute: ▶ Sect. 4.5) (GA10 R3 only)

Origin

Direction: Up (can be changed with an attribute)

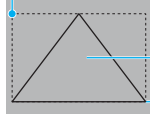

Fill

You can draw a triangle from an origin toward the lower right.

Direction: Down

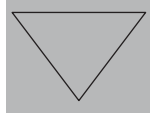

Direction: Right

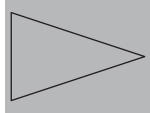

Direction: Left

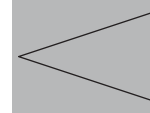

- A character string can be displayed in the component.

Rectangle (GX/GP/DX attribute: ▶ Sect. 3.39) (GA10 attribute: ▶ Sect. 4.6)

Origin

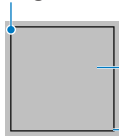

Background color (GA10 is "Fill color")

You can draw a rectangle from an origin toward the lower right.

- On GA10, a character string can be displayed in the component.

Circle (attribute: ▶ Sect. 3.40)

Origin

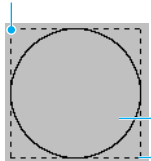

A circle contacting a square from the inside is drawn.

Background color

A circle is drawn by dragging from a point of origin.

Even when a rectangle is specified, a circle is drawn, but an ellipse cannot be drawn.

Arc (attribute: ▶ Sect. 4.7) (GA10 R3 only)

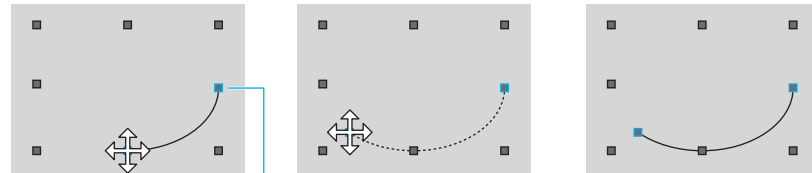
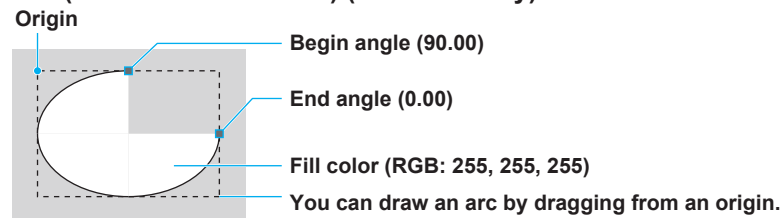

An anchor point with a blue frame appears. Moving the pointer over this anchor point changes the pointer to an arrow shown above. By moving the pointer in this state, you can change the shape of the arc.

- A character string can be displayed in the component.

Ellipse (attribute: ▶ Sect. 4.8) (GA10 R3 only)

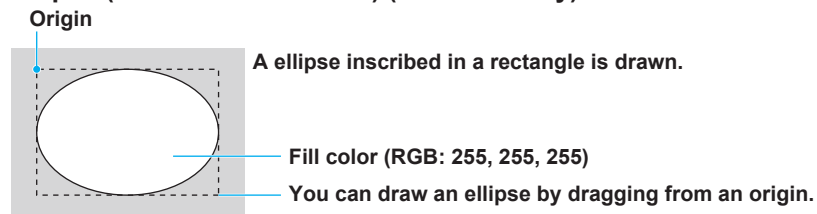

- By setting the width and height attributes the same, you can draw a circle.
- A character string can be displayed in the component.

Components for Channel Assignment

Restrictions on channel assignments

The measured value of the assigned channel (tag on GA10) is displayed in the GX/GP recorder operation screen, GA10 monitor screen, or the DX recorder execution panel. On a DX with the Math (/M1) and PROFIBUS-DP (/CP1) options, PROFIBUS-DP always uses the communication input channels in the table below. The channels in the table below cannot be assigned using DAQStudio.

Channels used with the /M1 and /CP1 option

Type	Communication input channels used
DX1000	C01 to C24 (all)
DX2000	C01 to C32

**Simple digital (GX/GP/DX attribute: ▶ Sect. 3.4)
(GA10 attribute: ▶ Sect. 4.11)**

The digital value of the specified channel is displayed.

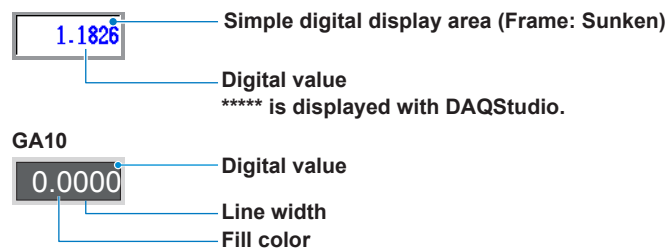

Multi display simple digital (attribute: ▶ Sect. 3.5) (GX/GP R3 only)

The digital value of the specified channel is displayed. The text color and background color can be changed according to the specified channel's instantaneous value or alarm level status.

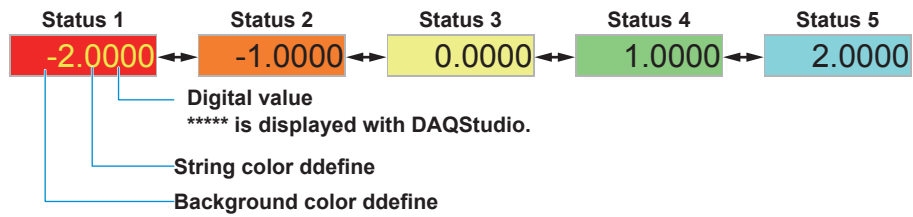

- On GA10, this can be accomplished by using simple digital's extended display settings.

Digital (GX/GP/DX attribute: ▶ Sect. 3.6) (GA10 attribute: ▶ Sect. 4.12)

Tag comment/tag No./channel No. of the measuring channel, unit, alarm indicator, and digital value are displayed.

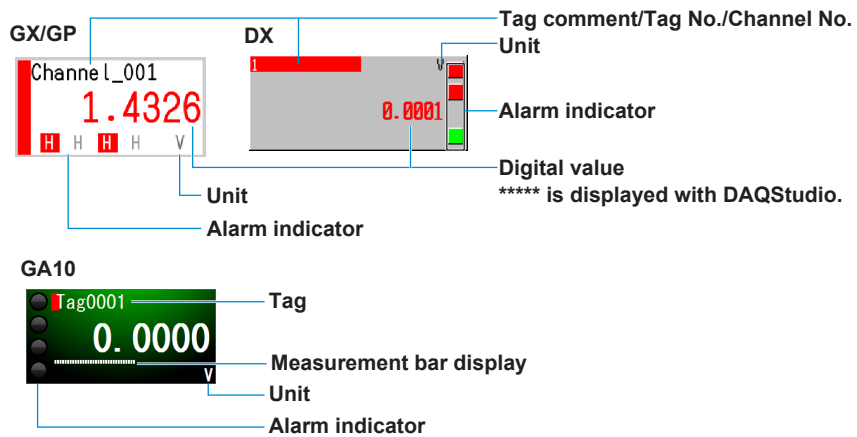

Note

- For the GX/GP, the number of digits that appears in the text on a simple digital component, multi display simple digital component and digital components varies depending on the channel type.
 I/O channel (not log): *****
 I/O channel (log, one decimal place): *****
 I/O channel (log, two decimal places): *****
 Math, communication channel: *****
- For the DX, tags (tag comments) may be displayed as blank (space), depending on the channel's font setting. Refer to Section 3.3 for the character types provided for each font (character size).

Simple bar graph (attribute: ▶ Sect. 3.7)

Bar graph and alarm mark are displayed.

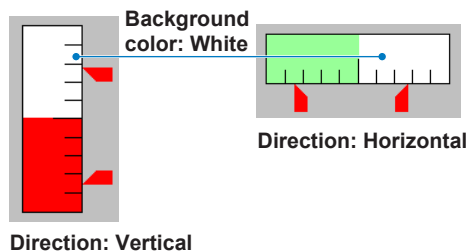

2.8 Components Explanation and Creation Examples

Simple bar meter (attribute: ► Sect. 4.13) (GA10 R3 only)

Bar meter, alarm zone, and alarm mark are displayed.

GA10

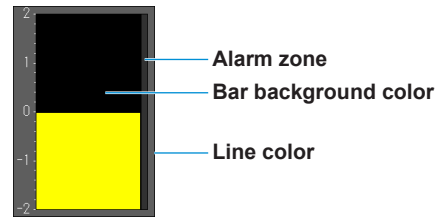

Bar graph (attribute: ► Sect. 3.8)

Bar graph, tag comment/tag No./channel No., alarm indicator, span, tag comment, alarm mark, unit, and digital value are displayed.

GX/GP

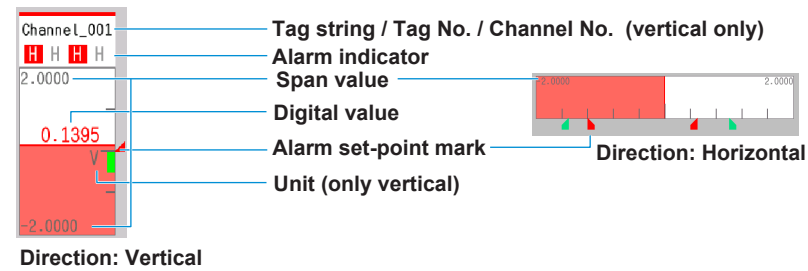

DX

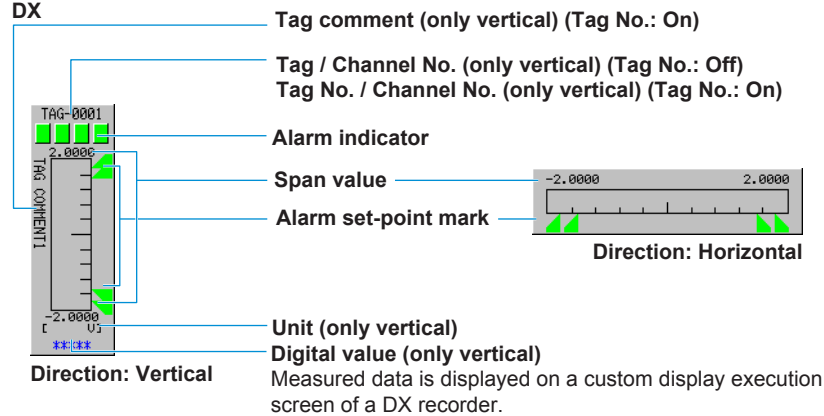

Note

- For the GX, the number of digits that appears in the text for digital values varies depending on the channel type.
 - I/O channel (not log): *****
 - I/O channel (log, one decimal place): *****
 - I/O channel (log, two decimal places): *****
 - Math, communication channel: *****
- For the DX, tags (tag comments) may be displayed as blank (space), depending on the channel's font (tag comment or tag font) setting. Refer to Section 3.3 for the character types provided for each font (character size).

Bar meter (attribute: ▶ Sect. 4.14) (GA10 R3 only)

Bar meter, tag name, alarm indicator, scale, alarm zone, alarm mark, unit, and measured value are displayed.

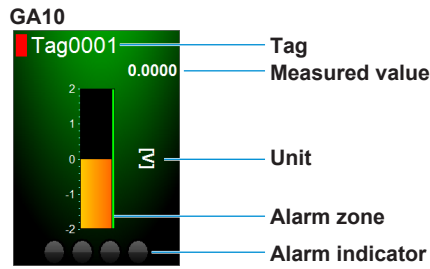

Simple analog meter (attribute: ▶ Sect. 4.15) (GA10 R3 only)

An analog meter with a scale and needle is displayed.

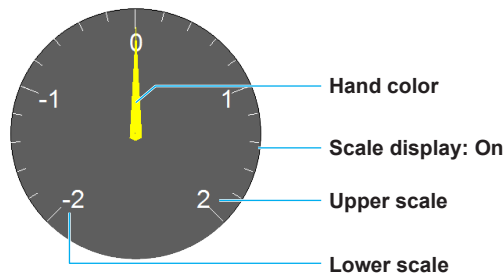

Analog meter (attribute: ▶ Sect. 4.16) (GA10 R3 only)

Analog meter, tag name, scale, alarm zone, alarm indicator, unit, and digital value are displayed.

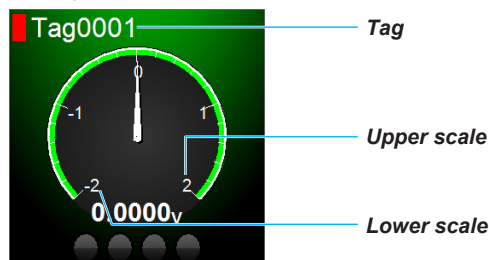

Tag No. (attribute: ▶ Sect. 3.9)

The tag No. of the specified channel is displayed.

- On GA10, this can be accomplished by setting the system label component type.

Tag string, TagComment (attribute: ▶ Sect. 3.10)

Display of the tag comments of the specified channel

- On GA10, this can be accomplished by setting the system label component type.

2.8 Components Explanation and Creation Examples

Note

For the DX, text may be displayed as blank (space), depending on the font setting. Refer to Section 3.3 for the character types provided for each font (character size).

Unit (attribute: ▶ Sect. 3.11)

The unit of the specified channel is displayed.

- On GA10, this can be accomplished by setting the system label component type.

Span, SpanU, SpanL (attribute: ▶ Sect. 3.12)

The upper/lower limit value of the specified channel are displayed.

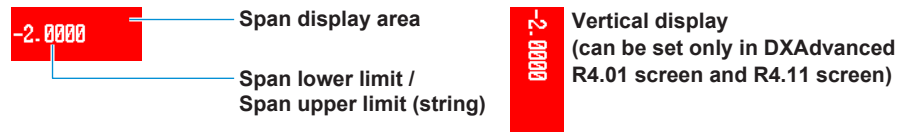

- On GA10, you can set the scale high limit and scale low limit with the system label component type.

Alarm indicator (attribute: ▶ Sect. 3.13)

The alarm status of the specified channel is displayed. Refer to the User's Manual (IM 04L41B01-01E or IM 04L42B01-01E) of the GX/GP/DX recorder for the alarm status matching text and display color.

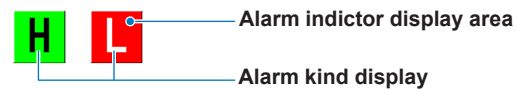

Alarm (attribute: ▶ Sect. 4.17) (GA10 R3 only)

The alarm status of the specified tag is displayed.

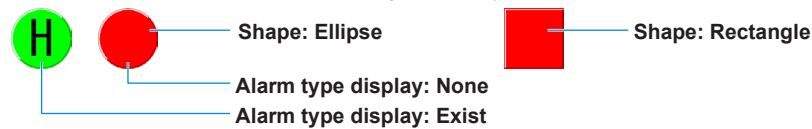

Represent alarm (attribute: ▶ Sect. 4.18) (GA10 R3 only)

The alarm status of the entire project, tag range, or display group is displayed.

Status display components (can be set on recorders other than DXAdvanced R3)

Group name (attribute: ▶ Sect. 3.14)

This component displays the group name corresponding to the specified group number. You can create this group name component when you want to display components from multiple groups, or if setting the status area to No display eliminates the group name.

If you set Change group to On in the attribute settings, the group name changes.

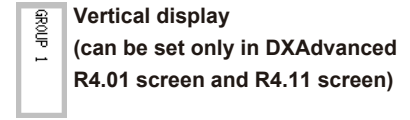

Batch name (attribute: ▶ Sect. 3.15)

This component displays the batch name. You can create this Batch name component if setting the status area to No display eliminates the batch name.

On the GX/GP, you can select whether to display a character string consisting of the batch number and lot number connected with a hyphen or two lines with the batch number in the first line and lot number in the second.

On the DX, a character string consisting of the batch number and lot number connected with a hyphen is displayed.

If the length of the character string exceeds the component width, the character string wraps at the width.

Batch number and lot number are displayed by following the procedure below.

GX/GP: MENU key > [Universal] tab > [Batch]

DX: FUNC key > Batch soft key

On the DX, when Batch is Off, batch name components cannot be created and their attributes cannot be edited.

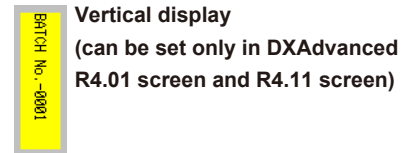
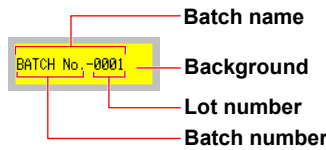

System icon (attribute: ▶ Sect. 3.16)

Creates a system icon for display in the status area. You can create icons that display only the items you wish in the screen, for use when not displaying the status area.

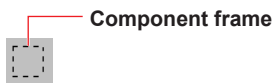

The size of the icon component frame is set under Icon size in the attribute settings.

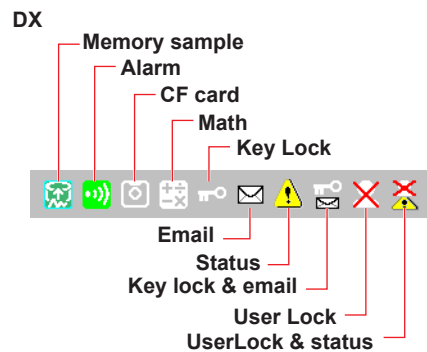
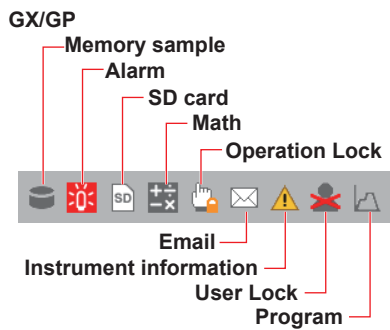

2.8 Components Explanation and Creation Examples

Memory bar (attribute: ► [Sect. 3.17](#))

This component appears in the status area and shows the progress of memory sampling. The width of the memory bar component frame represents the file save interval (display data) or data length (event data), and shows the remaining time for memory sampling.

GX/GP

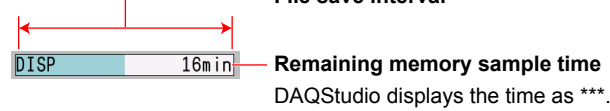

DX

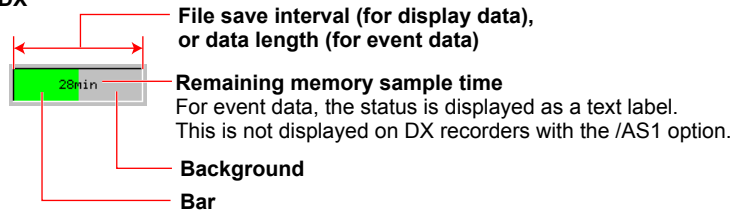

Disk memory bar (attribute: ► [Sect. 4.19](#)) (GA10 R3 only)

This component displays the free space on the recording file save destination drive.

DateTime, Time label (attribute: ► [Sect. 3.18](#))

This component displays the current date and time.

You can create this Date and time component if setting the status area to No display eliminates the date and time.

- On GA10, you can set the server time with the system label component type.

User name (GX/GP R3 only) (attribute: ► [Sect. 3.19](#))

This component displays the user name. If the login function is enabled and the user is logged in, the name of that user is displayed.

Batch group number (attribute: ► [Sect. 3.20](#))

This component displays the batch group number for MultiBatch.

You can create this Batch group number component if setting the status area to No display eliminates the batch group number. The Batch group number component can only be created when the DX recorder is set to use the MultiBatch feature.

Batch number (GX/GP R3 only) (attribute: ▶ Sect. 3.21)

This component displays the batch number. You can also enter it. You can use this component when the batch function is set to On.

On the GX/GP, tapping the component displays a keyboard for entering text.

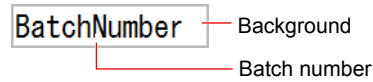
**Lot number (GX/GP R3 only) (attribute: ▶ Sect. 3.22)**

This component displays the lot number. You can also enter it. You can use this component on a GX/GP when the batch function and lot number digit is not set to Off.

On the GX/GP, tapping the component displays a keyboard for entering a number.

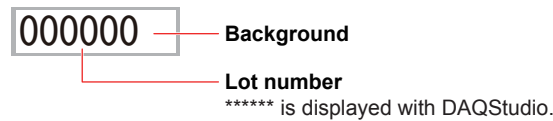
**Batch comment (GX/GP R3 only) (attribute: ▶ Sect. 3.23)**

This component displays the batch comment. You can also enter it. You can use this component when the GX/GP's batch function is set to On.

On the GX/GP, tapping the component displays a keyboard for entering text.

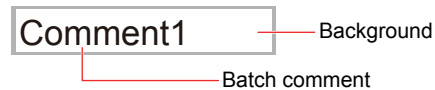
**Text field title (GX/GP R3 only) (attribute: ▶ Sect. 3.24)**

This component displays the text field title. You can use this component when the GX/GP's batch function is set to On.

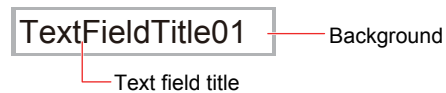
**Text field string (GX/GP R3 only) (attribute: ▶ Sect. 3.25)**

This component displays the text field string. You can also enter it. You can use this component when the GX/GP's batch function is set to On.

On the GX/GP, tapping the component displays a keyboard for entering text.

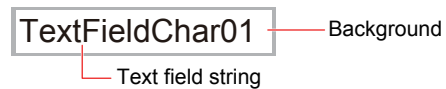

Label components

Label (GX/GP/DX attribute: ▶ Sect. 3.26) (GA10 attribute: ▶ Sect. 4.9)

Display text.

You can double-click a component to directly input a text label. After directly inputting a text label, press the Enter key or click anywhere outside the component.

The width of the text label entry is the same as that of the component.

Note

Text may be displayed as blank (space), depending on the font setting. Refer to Section 3.3 for the character types provided for each font (character size).

Multi display label (GX/GP R3 only) (attribute: ▶ Sect. 3.27)

This component displays text. The text, text color, and background color can be changed according to the specified channel's instantaneous value or alarm level status.

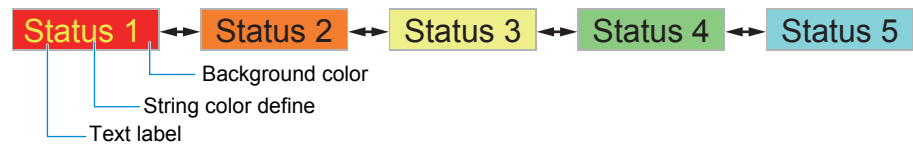

- On GA10, this can be accomplished by using label component's extended display settings.

System label (attribute: ▶ Sect. 4.10)

This component displays the character string specified with type.

Type: Beginning Time of Recording

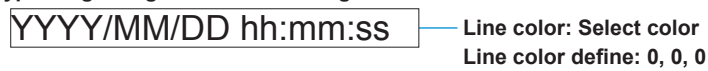

- For the displayed information of each system character string, see section 4.10.

Components with action functions

Action functions operate on the custom display execution screen of the GX/GP/DX recorder and GA10.

Button operation (GX/GP attribute: ► [Sect. 3.38](#)) (GA10 attribute: ► [Sect. 4.20](#))

Displays a button. On the GX/GP, this component is used for Write bit, Write constant, Change display, and Comm command.

On GA10, this component is used to switch the custom display monitor screen; start and stop monitoring; start and stop recording; perform alarm sound ACK, alarm ACK, and device error ACK; display messages; append marks; write bits; write constants; reset computing; manual save; and execute image display.

- Write bit is used to perform an action specified by Bit act through a communication channel on an externally connected device (Modbus device) or communication channel. The available bit actions are Set bit, Reset bit, and Reverse bit.
- Write constant is used to write a specified constant through a communication channel to an externally connected device (Modbus device) or communication channel. For Write bit and Write constant on the GX/GP, if the specified communication channel is registered in the GX/GP recorder command settings (Modbus/SLMP), the destination device, register, or device number is determined from the command number. If it is not registered, the bit or constant is written directly to the communication channel.

Write bit and Write constant on GA10 are executed on the specified tag.

* The tag must have a writable channel of a Modbus device assigned to it.

- Change display is used to switch to the screen with the specified custom display number.
- CommCommand is used to execute a specified communication command. The only communication commands that can be specified are operation commands.
Refer to the the Commands That Can Be Used on Button Operation Components on page 3-66.

- The operation is the same as on GA10 for start monitoring, stop monitoring, start recording, stop recording, alarm sound, alarm sound ACK, alarm ACK, device error ACK, message display, append mark, reset computing, and manual save (see the GA10 user's manual).

GX/GP

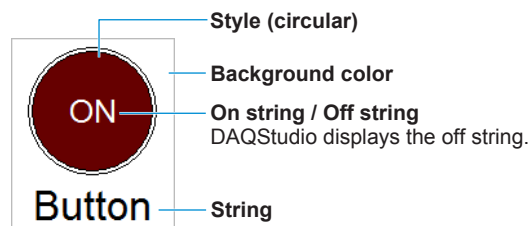

GA10

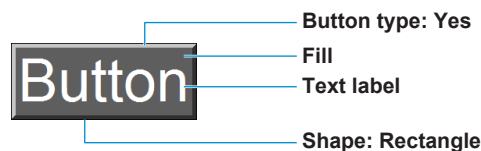

2.8 Components Explanation and Creation Examples

Push button (DX only) (attribute: ► [Sect. 3.29](#))

Display a push button. This has no action function on the builder screen of the DX recorder, and on the custom display execution screen it functions as a push button. (select the event switch number in the component attributes.)

When a component is selected on the execution screen of the DX recorder by pressing the **up and down arrow keys** and then the **DISP/ENTER key** is pressed, the set action is executed.

You can double-click a component to directly input a text label. After directly inputting a text label, press the Enter key or click anywhere outside the component.

The width of the text label entry is the same as that of the component.

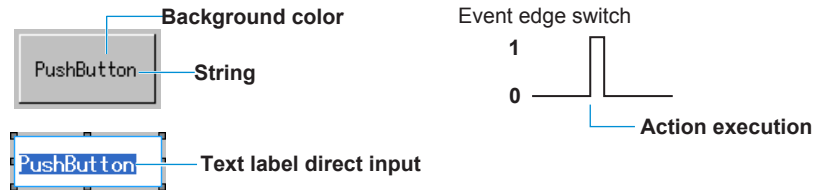

Note

Text may be displayed as blank (space), depending on the font setting. Refer to Section 3.3 for the character types provided for each font (character size).

DO/internal switch (GX/GP only) (attribute: ► [Sect. 3.29](#))

Displays a DO or internal switch. On the GX/GP, this component is for switching the on/off state of a DO channel or switch. The state of the DO or internal switch is toggled through touch operation. This operation is invalid if, in the GX/GP recorder settings, the DO range type is set to alarm or the internal switch type is alarm.

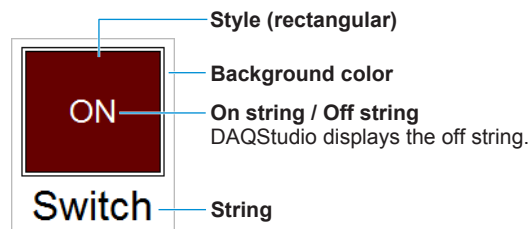

Switch (attribute: ▶ Sect. 3.29) (DX only)

Display switch. The display format of a switch is selected by the item “Style” of the attributes.

This has no action function on the builder screen of the DX recorder, and switch ON/OFF switching is possible on the custom display execution screen.

You can enter a text label directly by double-clicking the text label in the component. After directly inputting a text label, press the Enter key or click anywhere outside the component.

The width of the text label entry is the same as that of the component.

Switch Off

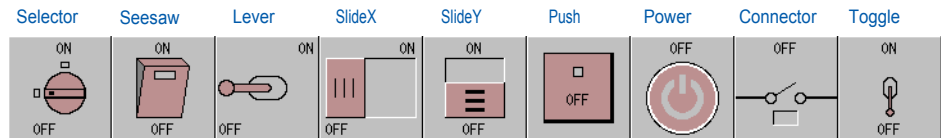

Off string

Switch On (DX recorder's execution panel)

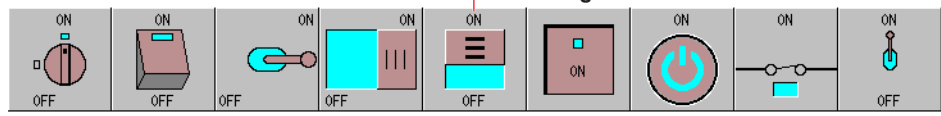

On string

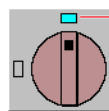

String display Off

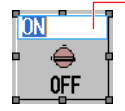

Text label direct input

Note

The On and Off string may be displayed as blank (space), depending on the font setting. Refer to Section 3.3 for the character types provided for each font (character size).

Communication input (attribute: ▶ Sect. 3.30) (DX only)

This has no function on the builder screen of the DX recorder, and on the custom display execution screen, the value of the specified communication input data can be displayed and values can be entered to communication input data.

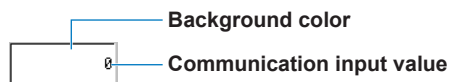

Numeric operation (attribute: ▶ Sect. 3.31) (GX/GP only)

Displays the input value of a specified communication channel. If an action function is executed, numerical values can be entered from a custom display, and the values can be written to the write destination (such as a temperature controller SP).

If the specified communication channel is registered in the GX/GP recorder command settings (Modbus/SLMP), the destination device, register or device number is determined from the command number. If it is not registered, the bit or constant is written directly to the communication channel.

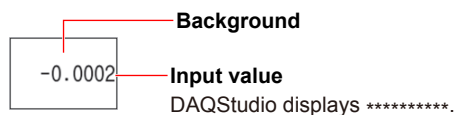

2.8 Components Explanation and Creation Examples

Digital output (GA10 attribute: ► [Sect. 4.21](#))

This component outputs the input value to the specified tag.*

* The tag must have a writable channel of a Modbus device assigned to it.

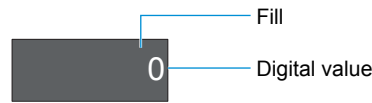

Value list output (attribute: ► [Sect. 4.22](#)) (GA10 only)

This component displays the specified character string of the list, executes the action function, and outputs the selected value (in the list) to the specified tag.

* The tag must have a writable channel of a Modbus device assigned to it.

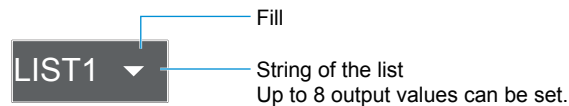

Modbus In (attribute: ► [Sect. 3.31](#)) (only on DXAdvanced R4.01 and R.4.11)

Displays the input value of the communication channel set using the specified send command number. If an action function is executed, numerical values can be entered from a DX recorder custom display, and the values can be written to the write destination (such as a temperature controller SP) set using the specified command number.

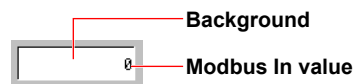

Components for comment display

Comment box (attribute: ► [Sect. 3.32](#)) (DX only)

The text corresponding to the comment box No. of the DX recorder is displayed.

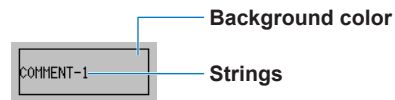

Note

Text may be displayed as blank (space), depending on the font setting. Refer to Section 3.3 for the character types provided for each font (character size).

Comment block (attribute: ► [Sect. 3.33](#)) (DX only)

The text corresponding to the comment block No. of the DX recorder is displayed.

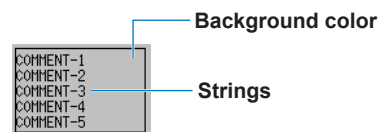

Note

Text may be displayed as blank (space), depending on the font setting. Refer to Section 3.3 for the character types provided for each font (character size).

Components for summary display and list display

Alarm summary, Alarm list (attribute: ▶ Sect. 3.34)

An alarm summary is displayed.

UP	DOWN	Channel	Level	Type	Time
▼		***	*	*	YYYY/MM/DD hh:mm:ss
▼		***	*	*	YYYY/MM/DD hh:mm:ss
▼		***	*	*	YYYY/MM/DD hh:mm:ss
▼		***	*	*	YYYY/MM/DD hh:mm:ss
▼		***	*	*	YYYY/MM/DD hh:mm:ss

Annotations:

- Header (quantity, title)
- Alarm level and type
- Tag string, Tag No., or Channel No.
- Alarm event type (mark and string)

Only the header is displayed on the builder screen of the DX recorder.

Channel	Type	Alarm	Time
OFF *ALL CHANNEL*			16:05:53
ON 5	4L		16:05:05
ON 4	3L		16:04:51
ON 6	4L		16:04:05

Annotations:

- Header (quantity, title)
- Alarm level and type
- Tag comment, Tag No., or Channel No.
- Alarm event type (mark and string)

Alarm summary (GA10) (attribute: ▶ Sect. 4.23)

An alarm summary is displayed.

Monitor screen example

Annotations:

- Date, Time, Tag, Alarm level, Alarm type, Status (ON/OFF)
- Alarm type icon
- Alarm status icon

Message summary, Message list (attribute: ▶ Sect. 3.35)

A message summary is displayed.

UP	DOWN	Message	DataTime	Group
		Message ***	YYYY/MM/DD hh:mm:ss	**
		Message ***	YYYY/MM/DD hh:mm:ss	**
		Message ***	YYYY/MM/DD hh:mm:ss	**

Annotations:

- Header (quantity, title)
- Message string

Only the header is displayed on the builder screen of the DX recorder.

Message	Time	Grp
MESSAGE 002	16:04:33 A	
MESSAGE 009	16:04:12 A	
MESSAGE 006	16:03:48 A	
MESSAGE 003	16:02:53 A	
MESSAGE 001	16:02:01 A	

Annotations:

- Header (quantity, title)
- Message string
- Message mark

Components for trend display

Trend (attribute: ► Sect. 3.36)

The trend of the specified group is displayed.

When the time grid display is Off, the trend component time grids are not displayed. If margins are On, a margin of 3% of width is maintained on both sides of the component.

Direction: Horizontal

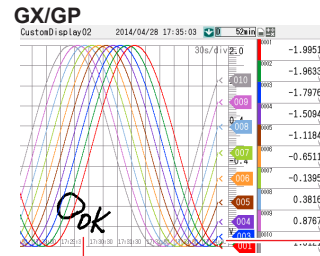

Direction: Vertical

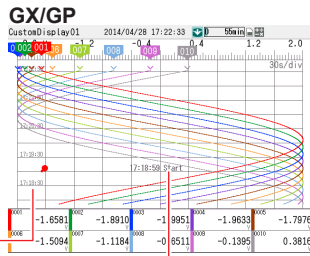

Margin: On, Time interval: Alternate

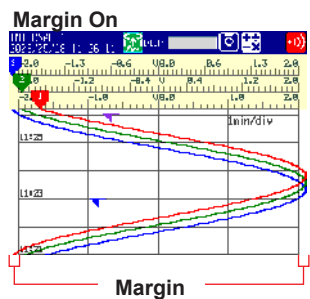
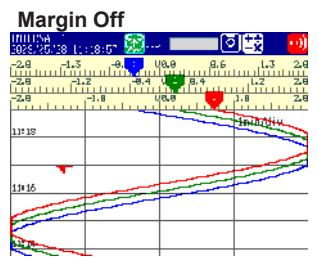
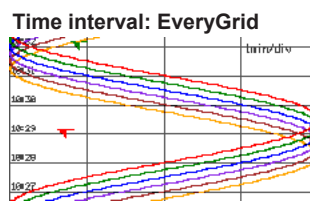
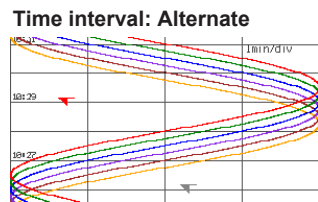
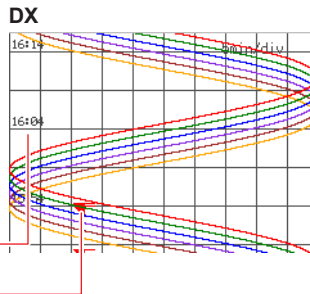
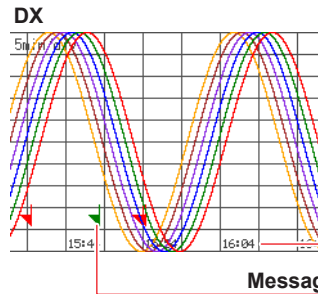

Only the grid is displayed on the builder screen of the DX recorder.

Note

If the multi-batch function is used on the GX/GP recorder, the waveform area may shrink when a trend component is displayed and cause a blank section to appear. This is a limitation based on the internal size of waveform data. To clear the blank section, change the following:

Operation on DAQStudio

- Make the waveform area of the trend component narrower so that the white section disappears.

Configuration on the GX/GP recorder

- Reduce the number of recording channels of the file type being recorded.
- Reduce the number of batch groups displayed on a single screen.
- Change the file type from display to event.

Trend (GA10) (attribute: ▶ Sect. 4.24)

The trend of the specified group is displayed.

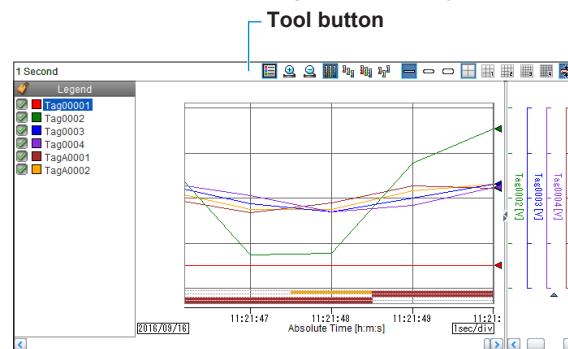

- If you set the tool button to Hide, you will not be able to expand or reduce the time axis on the monitor screen or perform other similar operations.

Scale display components (DX only)

Scale (attribute: ▶ Sect. 3.37)

The scale of the specified group is displayed.

Scale plate, scale value, and unit are displayed.

The present value mark is displayed on the custom display execution screen of the DX recorder.

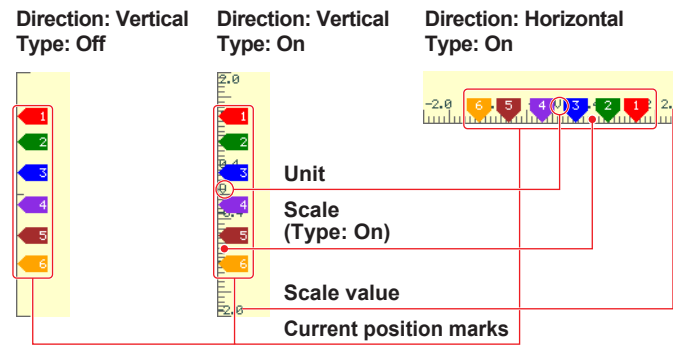

Indicator type

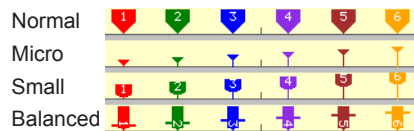

No scale margin

With scale margin

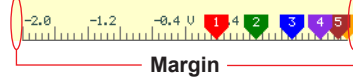

Bitmap components can be assigned to scale components.

If bitmap components overlap with scale components that display bitmap components, only the bitmap of the component in front is displayed.

If alarm marks overlap, the alarm of highest level is brought to the front and displayed.

If a bitmap file that is not supported by the DX recorder is specified for a scale component, an X appears in the component.

If margins are On, a margin of 3% of width is maintained on both sides of the component.

Components for static image display

Image (GX/GP), Bitmap (DX) (attribute: ▶ Sect. 3.41)

On the GX/GP, this component displays a PNG file. On the DX, this component displays a bitmap file.

If bitmap components overlap, only the one in front is displayed.

If a bitmap file that is not supported by the DX recorder is specified, an X appears in the component.

GX/GP

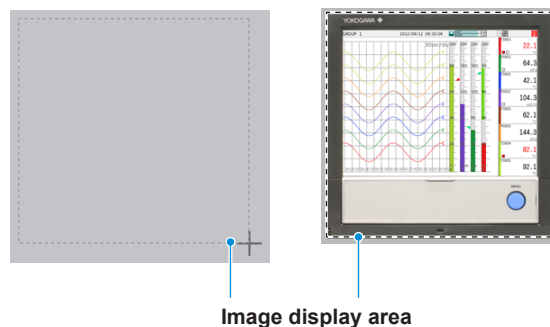

DX

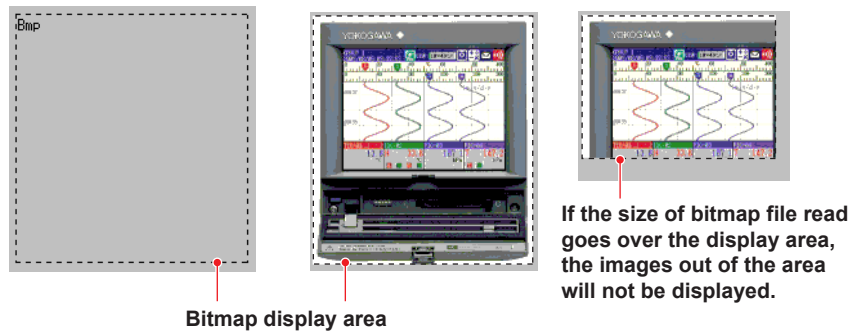
**Image (GA10) (attribute: ▶ Sect. 4.25)**

On the GA10, this component displays a PNG file.

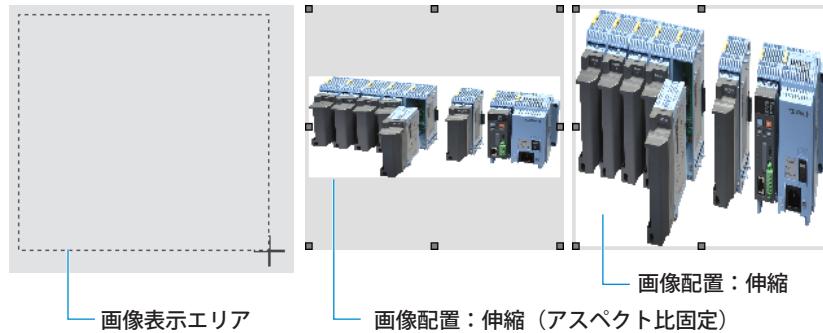
**Note**

Conditions for images which can be read in (GX/GP)

- 24-bit RGB or 32-bit RGBA
- Image size: The file will not be read in if either the width or height is exceeded.
GX10/GP10: Within 640 (width) × 480 (height) pixels
GX20/GP20: Within 800 (width) × 600 (height) pixels

Conditions for bitmaps which can be read in

- A format with up to 256 colors (even when less than 256 colors are used, they may not be read in depending on the format).
- A size within 640 (width) × 480 (height) pixels (the file will not be read in even when only one dimension is exceeded).

Conditions for images which can be read in (GA10)

- 24-bit RGB or 32-bit RGBA
- Image size: The file will not be read in if either the width or height is exceeded.
Within 1920 (width) × 1200 (height) pixels

Components for controller

Controller (GX/GP attribute: ▶ Sect. 3.42) (GA10 attribute: ▶ Sect. 4.26)

This component displays the PV, SP, and OUT of a specified loop. The available display styles are Controller and Faceplate.

GX/GP

Controller

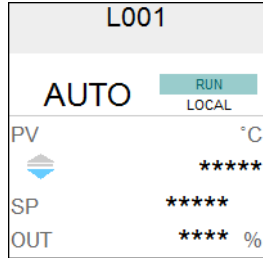

Faceplate

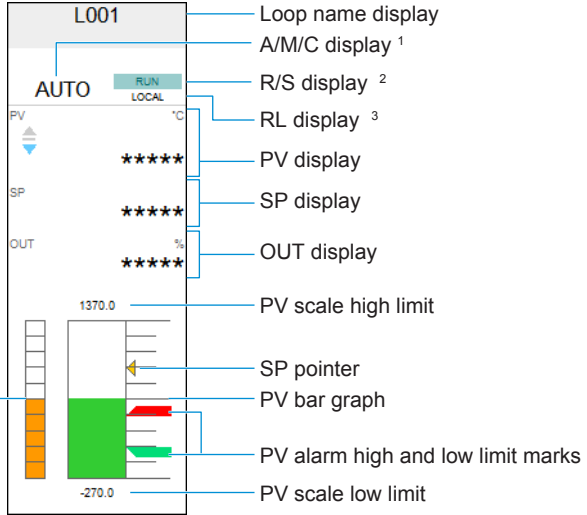

- 1 Shows AUTO/MANUAL or AUTO/MANUAL/CASCADE (when using cascade control)
- 2 Shows RUN/STOP
- 3 Shows REMOTE/LOCAL or PROGRAM/LOCAL (when using program control)

GA10

This component is used to monitor or control the control operation status of the model (GX/GP/GM, UT) assigned to the component.

The available display types are Controller and Faceplate.

Controller

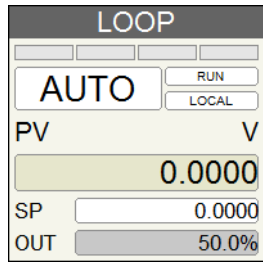

Faceplate

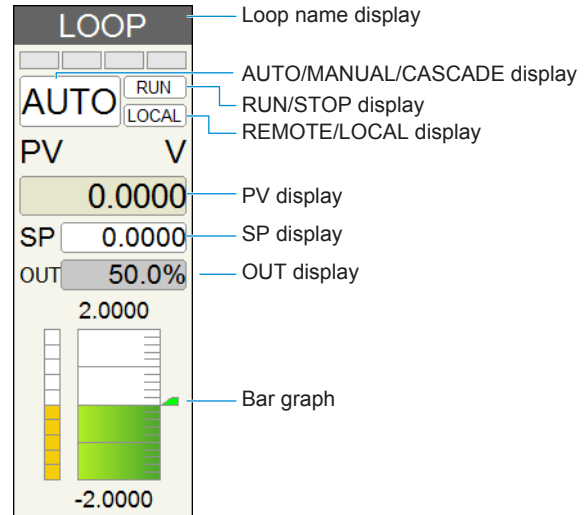

External controller (GX/GP only) (attribute: ▶ Sect. 3.43)

This controller component can be used to display or control the control operation status of the specified multiple channels. Using this component requires the communication channel function (/MC option) to be installed in the GX/GP main unit. By assigning external control (Modbus device) registers to the communication channels set to various attributes such as PV monitoring and SP writing, you can monitor and control the control operation status of the external controller.

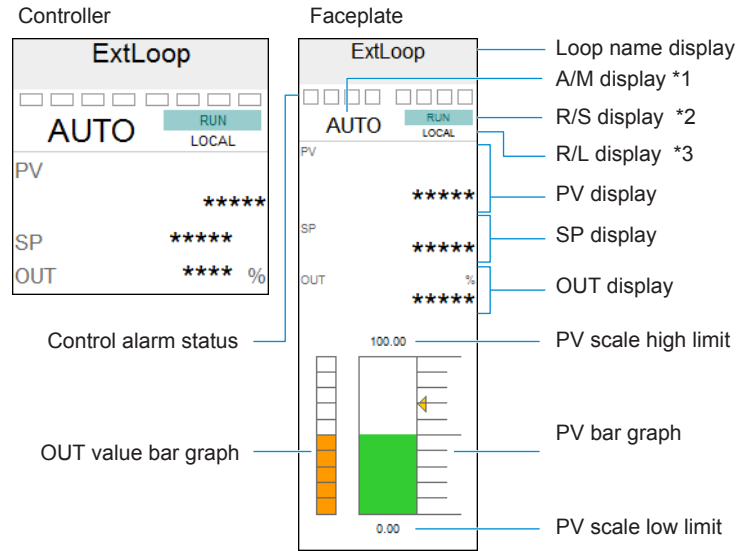

- 1 Shows AUTO/MANUAL
- 2 Shows RUN/STOP
- 3 Shows REMOTE/LOCAL

- During a write operation, if the specified communication channel is registered in the GX/GP recorder command settings (Modbus), the destination device or register number is determined from the command number. If the set communication channel is not registered in the GX/GP main unit's command settings, the data is written directly to the communication channel.
 - ▶ For command setting examples, see "Setting Example When Connecting to an UTAdvanced Series," on page 3-106.

Control alarm indicator (GX/GP only) (attribute: ▶ Sect. 3.44)

This component can be used to monitor the alarm status of the specified loop.

Components for integration graph

Integration graph component (GA10 only) (attribute: ▶ Sect. 4.27)

This component displays integrated values on a bar graph or trend according to the specified integration group settings.

Graph type: Bar

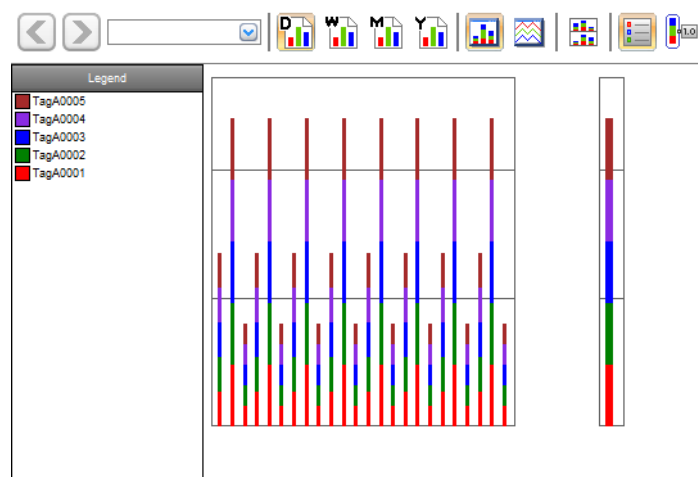

Graph type: Trend

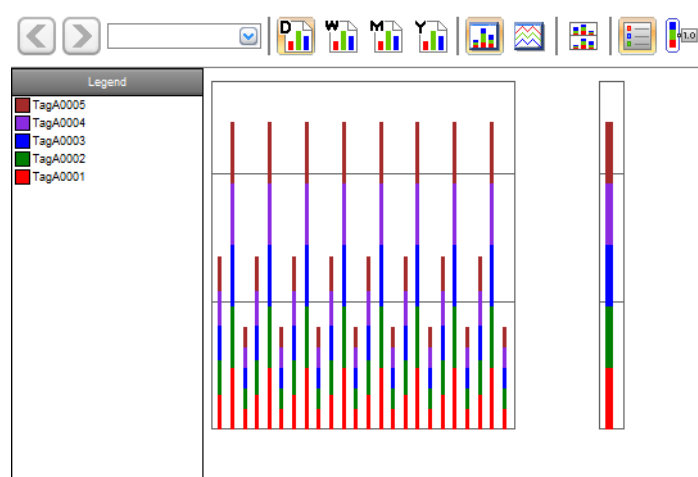

2.9 Assigning Channels, Loops, Alarms, Groups, Batch Groups, and Bitmaps to Components

Assigning a channel to a component

Procedure

1. Select the channel to be assigned in the channel/alarm list, drag it to the component, and drop it there.

If a channel cannot be set, the mouse pointer displays “”.

If a channel can be set, the mouse pointer displays “”.

You can assign loops to components in the same way as you assign channels.

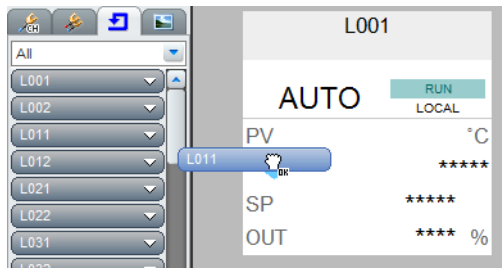

Explanation

Channel assignment is possible only for components for channel assignment. Loops can only be assigned to GX/GP controller components.

Assigning an alarm to a component

Procedure

1. From the channel and alarm list or loop and alarm list, select the channels (loops) you want to assign.
The alarm level kind is displayed.
2. Select an alarm level.
3. Drag the alarm to the object to which it is to be assigned and drop it there.
The alarm is assigned.
When an alarm is dragged to an object to which an alarm cannot be assigned, the mouse pointer displays “”.

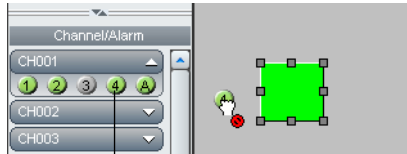

When this is green, alarm On is set for the DX recorder.

If an alarm can be set, the mouse pointer displays “”.

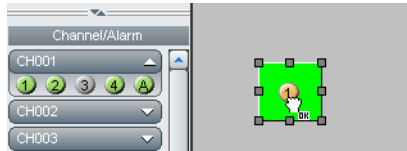

Explanation

From the channel and alarm list or loop and alarm list, select the channels (loops) you want to assign.

Channel alarm numbers for measuring channels of the GX/GP/DX recorder with alarm set to On when custom display screen data are received* from the GX/GP/DX recorder are green.

* On GA10, when a project file is opened.

Assigning group numbers to components

Procedure

1. Drag the group you wish to assign from the Group list onto a component. Or, you can display the Group list within a batch group on the Batch list, then drag a group from that list onto a component.

If a group cannot be set, [] appears next to the pointer.

Click here to display a list of group names.

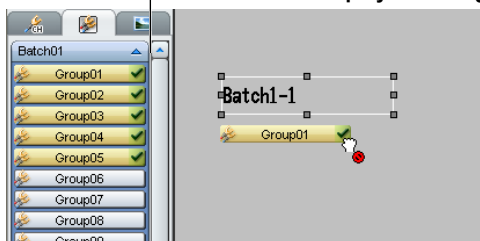

If a group can be set, [] appears next to the pointer.

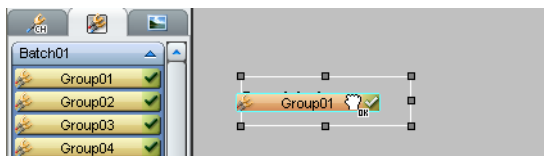

You can assign integration groups to components in the same way as you assign groups.

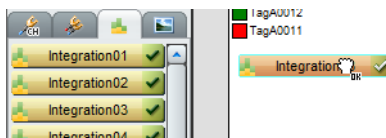

Explanation

Groups can be assigned to trends, scales, and group names. Integration groups can only be assigned to integration graphs.

Assigning batch numbers to components

Procedure

1. On the Batch list, select a non-assigned batch
The batch group numbers are displayed in the list.
2. Select a desired group number, and drag it onto a component.
If a group cannot be set, [] appears next to the pointer.

If a group can be set, [] appears next to the pointer.

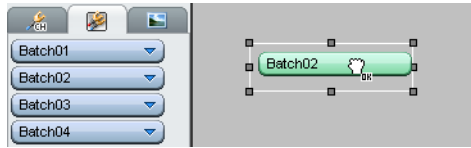

Explanation

Batch group numbers can be assigned to Message lists, Alarm lists, Memory bars, Batch group numbers, and Batch names.

Assigning images (PNG/BMP) to components

Procedure

1. Drag the image from the image list

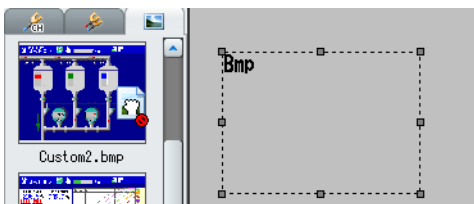

2. Drop the image onto a bitmap or other component in the screen construction area.

If the image cannot be set, [] appears next to the pointer.

If the image can be set, [] appears next to the pointer.

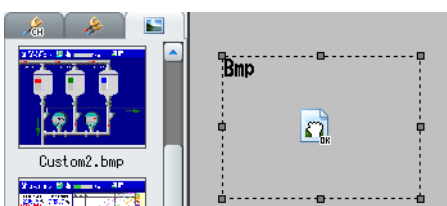

For bitmap components, bitmaps assigned when [Disp. on editing] was set to On are displayed.

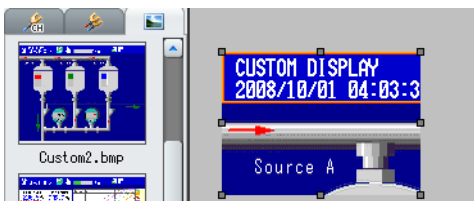

If the bitmap cannot be assigned to the component, an X appears in the component.

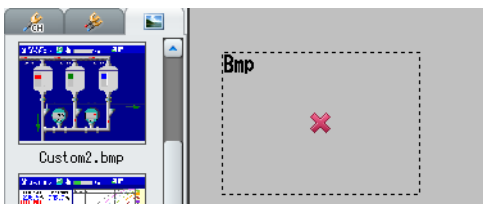

Explanation

Limitations on assigning images to components

A maximum of 500 image files (PNG or BMP) can be displayed in the Image list. When assigning an image, only 500 image files are shown no matter how many image files you copy to the image folder.

Note

Image file names created on a PC can become garbled when displayed on the GX/GP/DX.

Supported characters ► Section 3.3

2.10 Editing Components and the Screen

Selection and deselection of components, movement, magnification/contraction

Procedure

Selecting one component

1. Click the **Edit** icon on the Components bar.
2. Click a component to be selected.
The component becomes selected. A gray anchor point is displayed on the component.

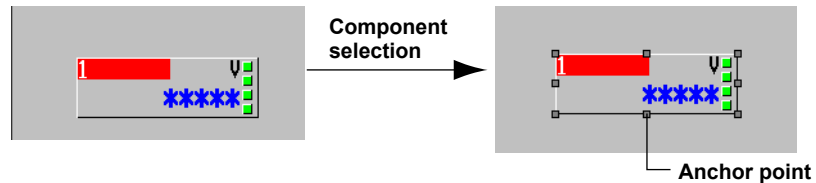

Selecting multiple components

1. Click the **Edit** icon on the Components bar.
2. Click multiple components to be selected while depressing the **SHIFT** key or the **Ctrl** key. You can also drag the screen construction area and create a rectangle with a size to include all components to be selected.
Multiple components are selected. A white and a gray anchor point are displayed on the component. A gray anchor point is displayed on the reference component.

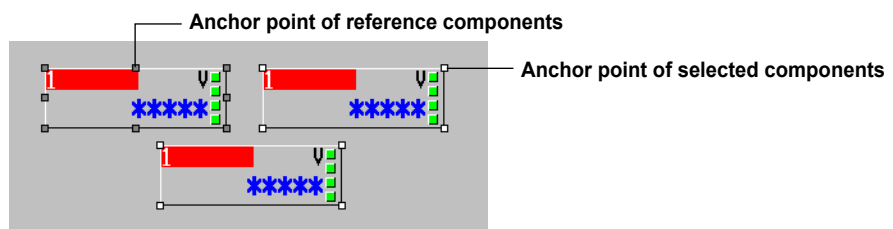

Cancellation of component selection

- Click a selected component with the Shift key depressed.
The anchor point of the component disappears and the selected status is cancelled.

Making a component a reference component

- Click a component with a displayed white anchor point out of a group of selected components while keeping the **Ctrl** key pressed.
The reference component is switched.

Note

For circle and rectangle components, if the background attribute (► section 3.31 and 3.32) is set to [None], drag the component's outline to move it.

Moving parts

1. Select one or several parts to be moved.
2. Press the **arrow keys** (←↓→↑) on the keyboard to move them by one grid each. Selected components also can be moved by dragging them with the mouse pointer.

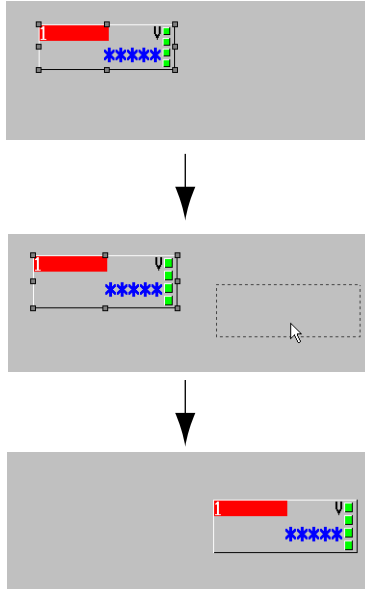

Magnifying/contracting components

1. Click the **Edit** icon and then select a component.
2. Move the mouse pointer onto the square anchor point displayed on the circumference of the selected component. The mouse pointer changes to an arrow.

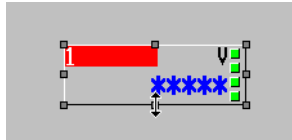

3. Drag in direction of the arrow. The component is magnified/contracted.

Note

Component magnification/contraction is not possible when multiple components are selected.

Explanation

Reference component

The anchor point of a reference component is displayed in gray.

When multiple components are selected, the attributes of the reference component are displayed in the attribute area. This becomes the reference for rearrangement of components.

When only one component is selected, that component becomes the reference component. When multiple components are selected, the component with the left top apex coordinates arranged most to the top left becomes the reference component (the Y-coordinate has priority). When the left top apex coordinates of components are the same, the component on the top plane becomes the reference component.

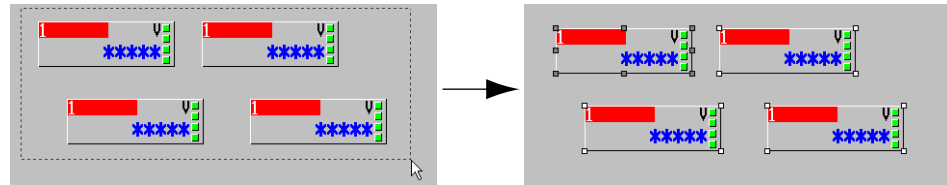

When the reference component of multiple selected components is deleted or the selection is cancelled, the anchor point of the component which becomes the reference component according to the above rule becomes gray.

Moving components

If the reference component is a line component

The selected component cannot be moved beyond the border of the screen construction area.

The upper left apex of a rectangle joined to a line component moves along the grid, but the other selected components retain their positions relative to the reference component as they move.

If the reference component is not a line component

The selected component cannot be moved beyond the border of the screen construction area.

The upper left apex of the reference component moves along the grid, but the other selected components retain their positions relative to the reference component as they move.

Moving components with the keyboard arrow keys

After selecting a component with the mouse, you can press arrow keys on the keyboard to move the component within the screen construction area by grid intervals. (Not limited to being on the grid.)

Restrictions on zooming in/out on components

For line components

If the start and end points overlap, the end point is placed 1 dot along the X axis away from the start point.

For components other than lines

The component's minimum height and width is 2 dots.

The upper left apex of the component is placed on the grid, and the lower right apex is positioned at (grid - 1).

Display/No display of the status area

When switching the status area from [No display] to [Display], components overlapping the status area move into the screen display area. Also, if the height of a component exceeds the maximum value for the screen construction area, the height is changed to the maximum value.

Copy/Cut/Paste/Delete/Add for components and screens

After components or display data have been created, Copy, Cut, Paste, Delete, and Add can be performed for efficient creation of monitor screens.

Procedure

Component Copy and Paste

1. Click the **Edit** icon of the Components bar and click the component to be copied.
2. Select **Edit > Copy** from the menu bar or click the **Copy** icon.
The component is copied to the clipboard.
3. Select **Edit > Paste** from the menu bar or click the **Paste** icon.
The component is pasted to a location moved by (10, 10) from the coordinates of the copied component. With the second paste operation, the component is pasted to a location moved by (10, 10) from the previously copied component.
When coordinates are specified where a part of the components no longer is displayed on the screen construction area, the component is arranged so as to fit into the screen construction area.

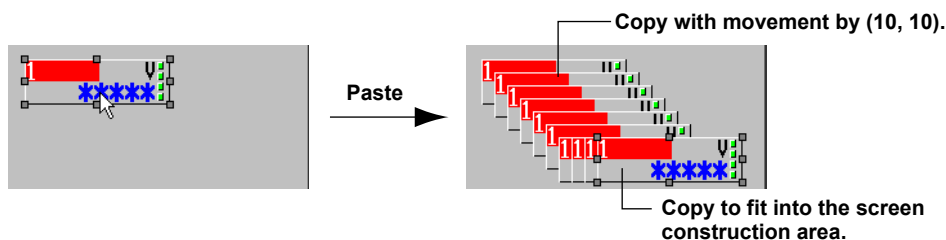

Screen Copy and Paste

1. Click the display name to be copied in the display list area.
2. Select **Edit > Copy** from the menu bar or click the **Copy** icon.
The screen is copied to the clipboard.
3. Click any location (copy destination) on the Display list area.
4. Select "Paste" from the Edit menu or click the Paste icon.
The display data are copied. The file name becomes "Copy" + "Display name of the copy source."

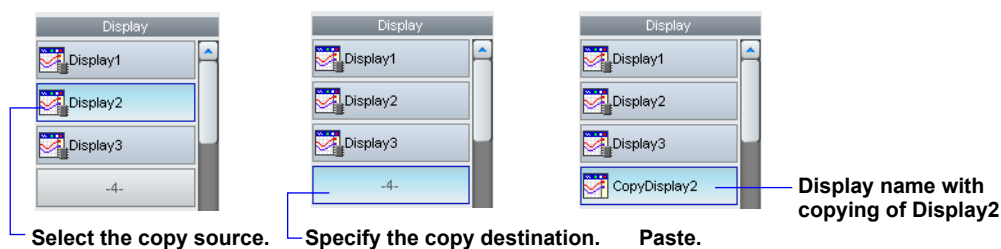

Component Cut and Paste

1. Select one or several components.
2. Select **Edit > Cut** from the menu bar or click the **Cut** icon.
The component is moved to the clipboard.
3. Select **Edit > Paste** from the menu bar or click the **Paste** icon.
The component is pasted into its original position.

Screen Cut and Paste

1. Select a Display name from the Display list.
2. Select **Edit > Cut** from the menu bar or click the **Cut** icon.
The display data are moved to the clipboard.
An item No. is displayed for the display name at the movement source.
3. Select **Edit > Paste** from the menu bar or click the **Paste** icon.
A message is displayed.
4. Click **[OK]**.
The display data is pasted.
The display name becomes "Copy" + "Display name of the copy source."

Note

On the DX, the top three display names in the display list area cannot be cut.

Deleting a component/screen

1. Select the component or display name to be deleted.
2. Select **Edit > Delete** from the menu bar.
The component is deleted.
When display data are deleted, a message is displayed.
3. Click **[OK]**.
The display data are deleted.

Note

On the DX, the top three display names in the display list area cannot be deleted.

Adding a screen

1. Select the position (item No.) in the Display list where a screen is to be added.
2. Select **Edit > Add Display** from the menu bar or click the **Add Display** icon.
The display name is displayed in the display list as follows. The data are blank.
GX/GP: "CustomDisplay" + "Item No."
DX: "Display" + "Item No."
Copied or cut display data can be pasted.

Undo/Redo of a screen or component editing operation

You can undo an edit made to a component or screen. Also, if you undo an edit, you can redo it.

Editing operations also include section 2.11, "Arranging Components."

Procedure

Undo

1. On the tool bar, click the [Undo] button, or on the menu bar, click **Edit > Undo**.

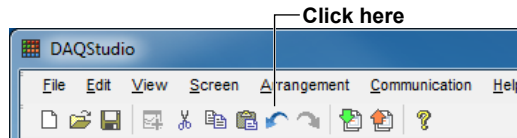

The most recent edit operation is undone.

Redo

2. On the tool bar, click the [Redo] button, or on the menu bar, click **Edit > Redo**.

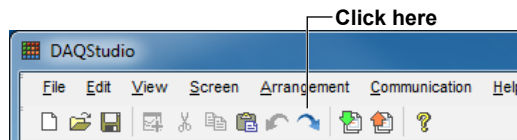

The edit operation is redone.

Explanation

If a component is selected in a screen that is being edited and you switch to a different screen, the component is no longer selected when you return to the original screen. However, the display and functioning of the [Redo] and [Undo] buttons is not affected.

2.11 Arranging Components

Use the icons of the Arrangement bar to change the arrangement and the size of components.

Procedure

Arranging components aligned with the left edge

1. Select multiple components.
2. Select **Arrangement > Left** from the menu bar or click the **Left** icon on the Arrangement bar.

The selected components are arranged with the left edge of the reference component as reference.

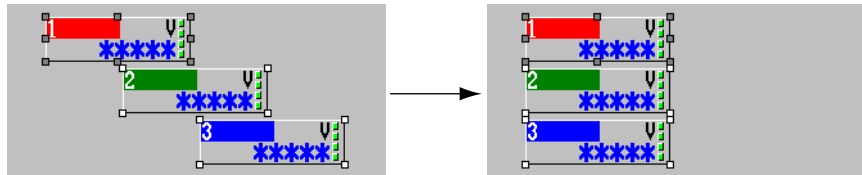

Arranging components at the center of the horizontal direction

1. Select multiple components.
2. Select **Arrangement > Horizontal Center** from the menu bar or click the **Horizontal Center** icon on the Arrangement bar.

The selected components are arranged with the center in X-axis direction of the reference component as reference.

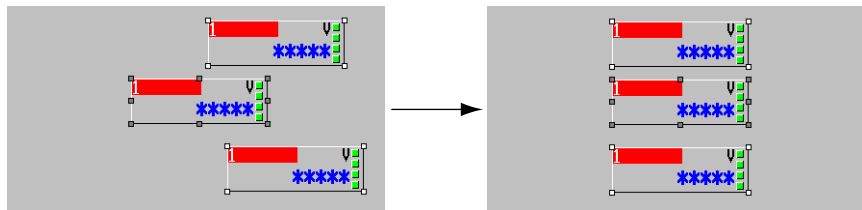

Arranging components aligned with the right edge

1. Select multiple components.
2. Select **Arrangement > Right** from the menu bar or click the **Right** icon on the Arrangement bar.

The selected components are arranged with the right edge of the reference component as reference.

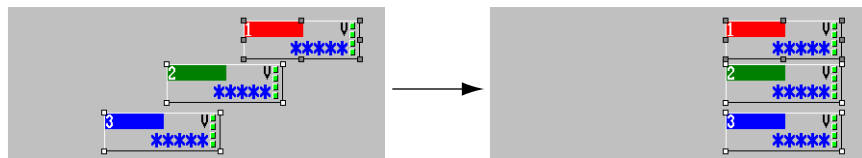

Arranging components aligned with the top edge

1. Select multiple components.
2. Select **Arrangement > Top** from the menu bar or click the **Top** icon on the Arrangement bar.

The selected components are arranged with the top edge of the reference component as reference.

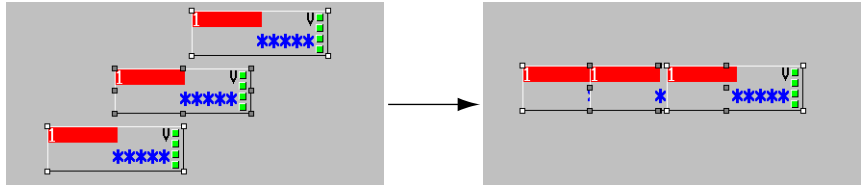

Arranging components aligned with the center in vertical direction.

1. Select multiple components.
2. Select **Arrangement > Vertical Center** from the menu bar or click the **Vertical Center** icon on the Arrangement bar.

The selected components are arranged with the center in Y-axis direction of the reference component as reference.

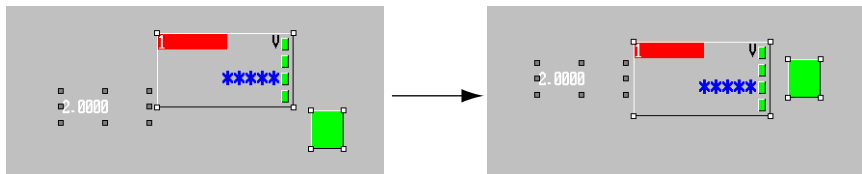

Arranging components aligned with the bottom edge

1. Select multiple components.
2. Select **Arrangement > Bottom** from the menu bar or click the **Bottom** icon on the Arrangement bar.

The selected components are arranged with the bottom edge of the reference component as reference.

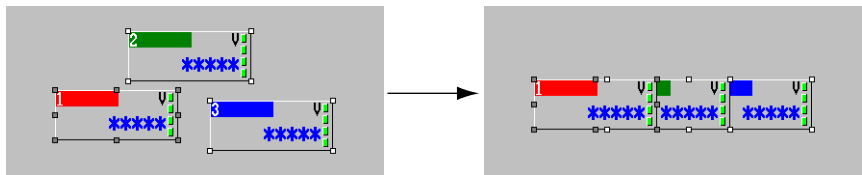

Proportional horizontal distribution of components

1. Select multiple components.
2. On the Arrangement menu, click [Distribute horizontally], or click the distribute horizontally icon on the arrangement bar.
The selected components are arranged with proportional horizontal spacing.
If the X coordinate of multiple selected components is the same, components are arranged to the right in order starting from the component in front.
When distributing components horizontally, spacing errors of 1 dot can occur.

When components do not overlap

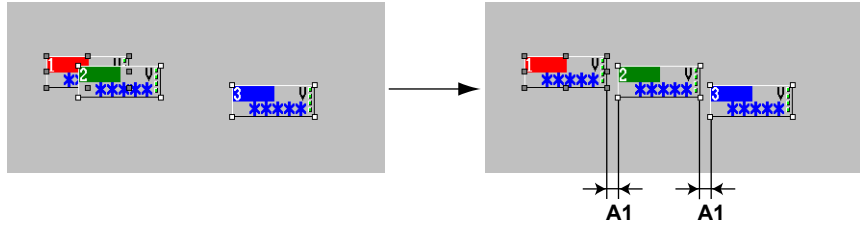

When components overlap

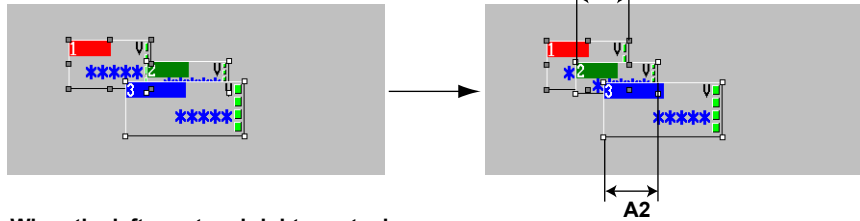

When the left-most and right-most edges belong to the same component

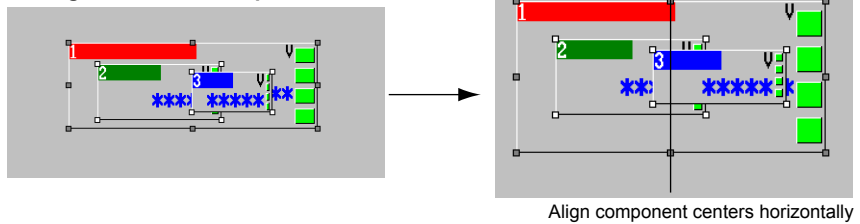

Proportional vertical distribution of components

1. Select multiple components.

2. On the Arrangement menu, click [Distribute vertically], or click the distribute vertically icon on the arrangement bar.

The selected components are arranged with proportional vertical space between them.

If the X coordinate of multiple selected components is the same, components are arranged to the right in order starting from the component in front.

When distributing components vertically, spacing errors of 1 dot can occur.

When components do not overlap

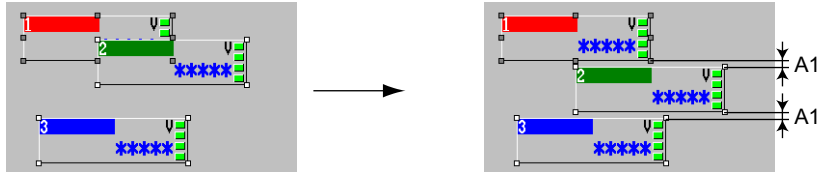

When components overlap

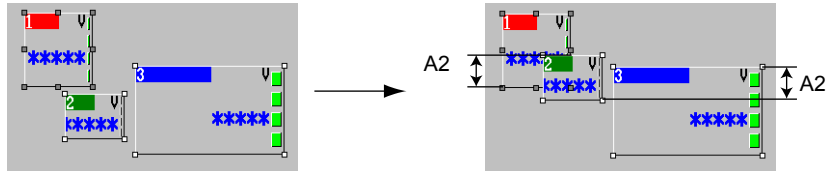

When the top-most and bottom-most edges belong to the same component

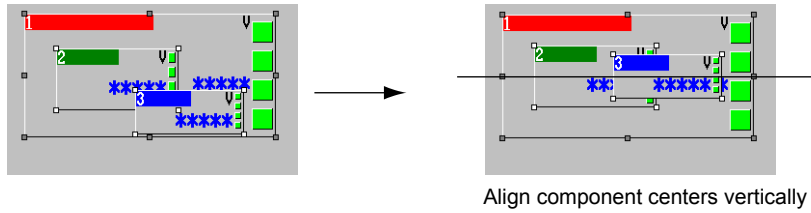

Making the width of components the same as that of the reference component

1. Select multiple components.
2. Select **Arrangement > Width** from the menu bar or click the **Width** icon on the Arrangement bar.

The width of the selected component is made the same as that of the reference component.

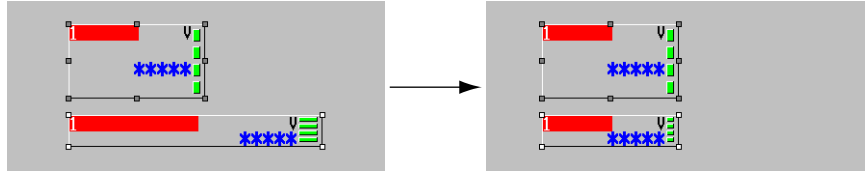

For a line component, keep the start point fixed and adjust the end point to the left or right.

Making the height of components the same as that of the reference component

1. Select multiple components.
2. Select **Arrangement > Height** from the menu bar or click the **Height** icon on the Arrangement bar.

The height of the selected components becomes the same as the height of the reference component.

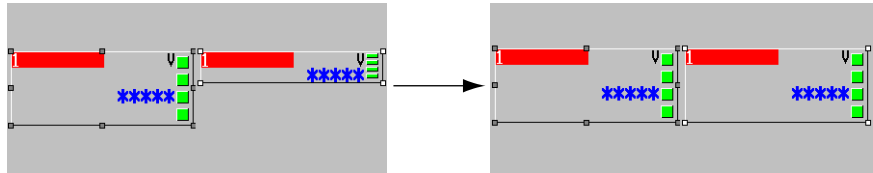

For a line component, keep the start point fixed and adjust the end point up or down.

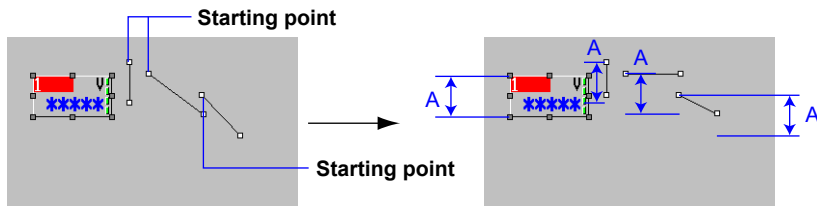

Arranging components to the Top plane

1. Select one or several components.
2. Select **Arrangement > To Top** from the menu bar or click the **To Top** icon on the Arrangement bar.

The selected components are arranged on the top plane. When multiple components have been selected, the display sequence of the components is arranged to the top as it is.

Arranging one component to the top plane

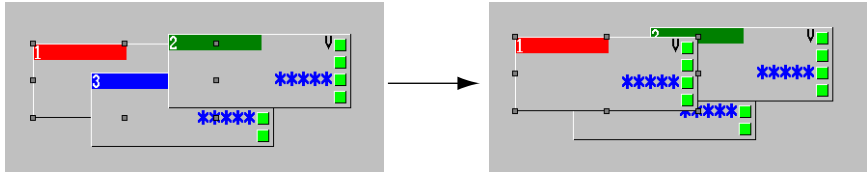

Arranging multiple components to the top plane

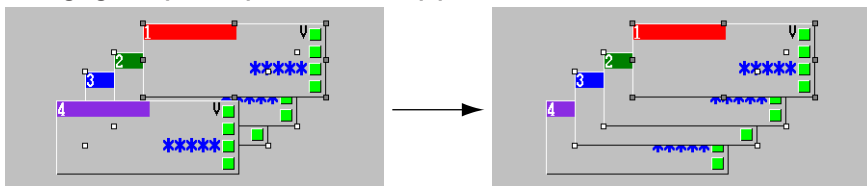

Arranging components to the Bottom plane

1. Select one or several components.
2. Select **Arrangement > To Bottom** from the menu bar or click the **To Bottom** icon on the Arrangement bar.

The selected components are arranged on the bottom plane. When multiple components have been selected, the display sequence of the components is arranged to the bottom as it is.

Arranging one component to the bottom plane

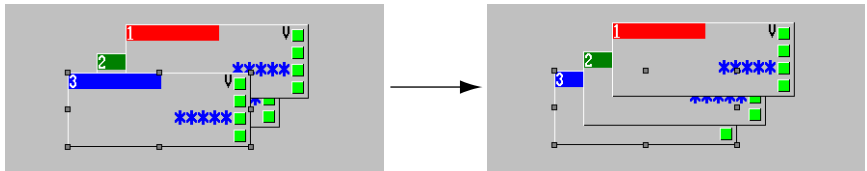

Arranging multiple components to the bottom plane

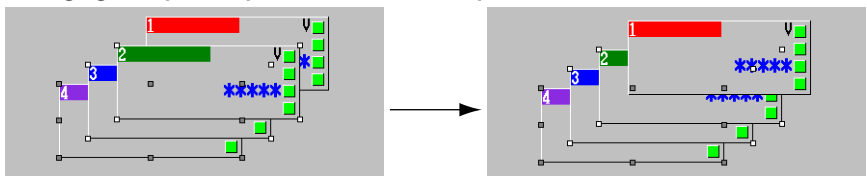

Arranging components to the Front

1. Select one or several components.
2. Select **Arrangement > To Front** from the menu bar or click the **To Front** icon on the Arrangement bar.

The selected components are arranged one plane to the front. When multiple components have been selected, each component is arranged one plane to the front.

Arranging one component one plane to the front

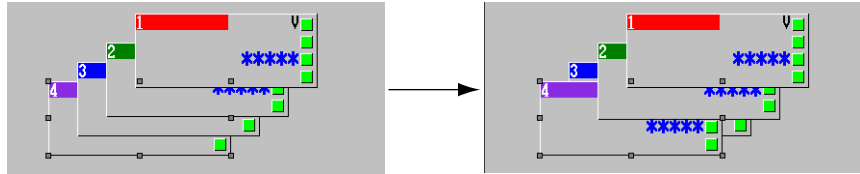

Arranging multiple components each one plane to the front

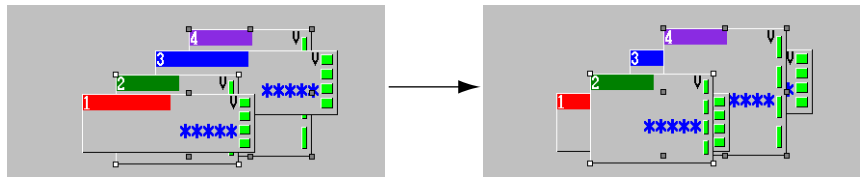

Arranging components one plane to the back

1. Select one or several components.
2. Select **Arrangement > To Back** from the menu bar or click the **To Back** icon on the Arrangement bar.

The selected components are arranged one plane to the back. When multiple components have been selected, each component is arranged one plane to the back.

Arranging one component one plane to the back

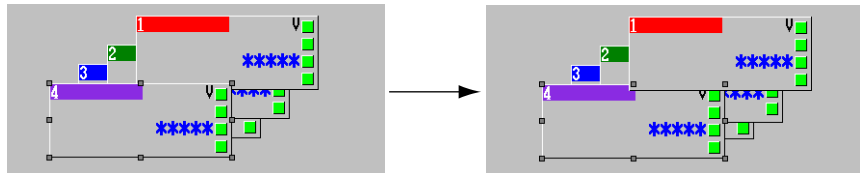

Arranging multiple components each one plane to the back

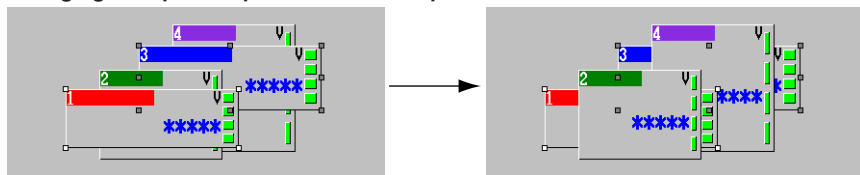

2.12 Setting Attributes

Setting screen attributes

Procedure

1. Click the background part (a place with no components) of the screen construction area.

The attributes of the screen being created are displayed in the attribute area.

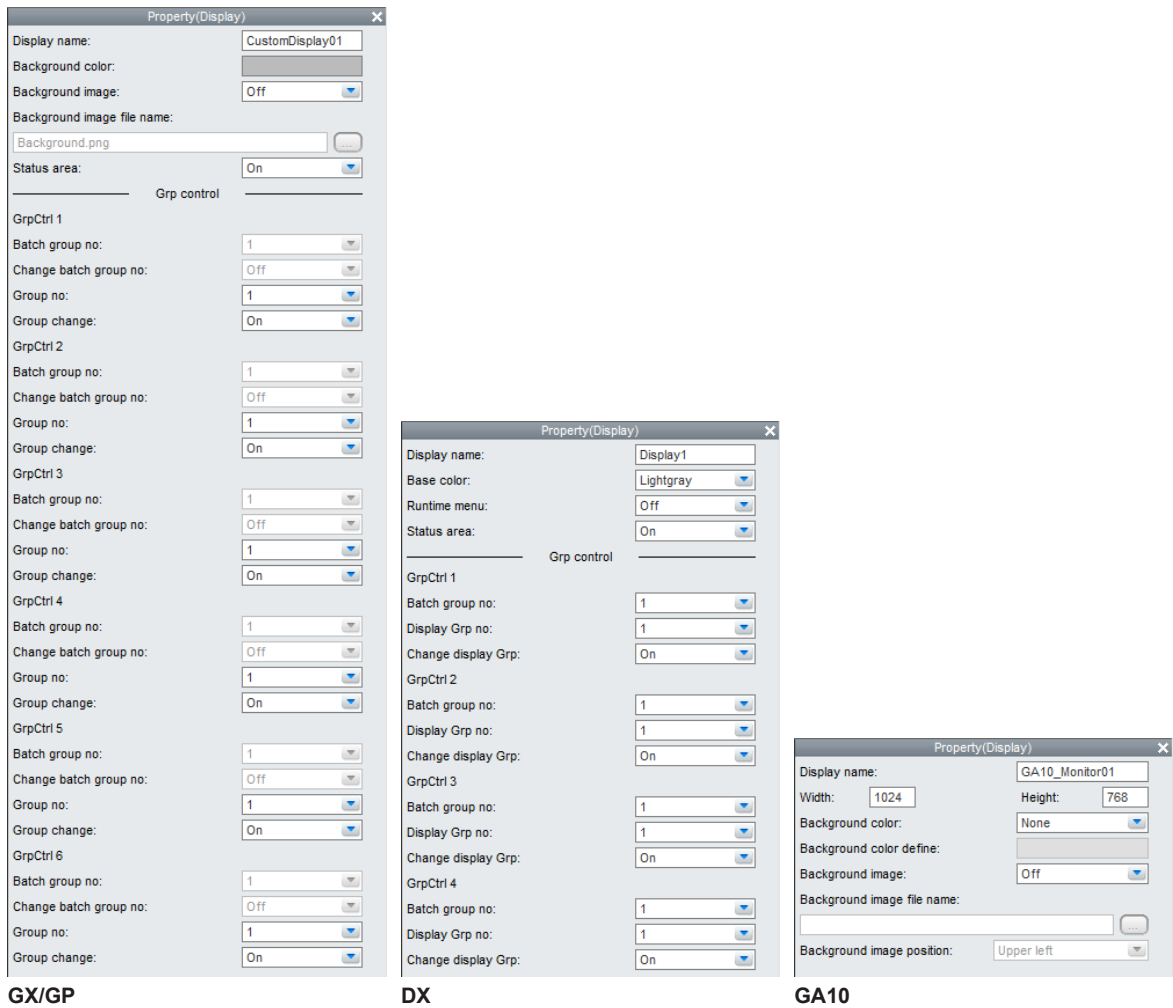

2. Set the display name, background color (base color for the DX), status area, and so on.

For details on settings, see chapter 3 (GX/GP/DX) or chapter 4 (GA10).

Setting component attributes

Procedure

1. Select a component.

The attributes of the selected component are displayed in the attribute area.

GX/GP

DX

GA10

2. Values can be entered directly or a list box can be displayed and settings can be changed.

For details on settings, see chapter 3 (GX/GP/DX) or chapter 4 (GA10).

3.1 Screen Attributes

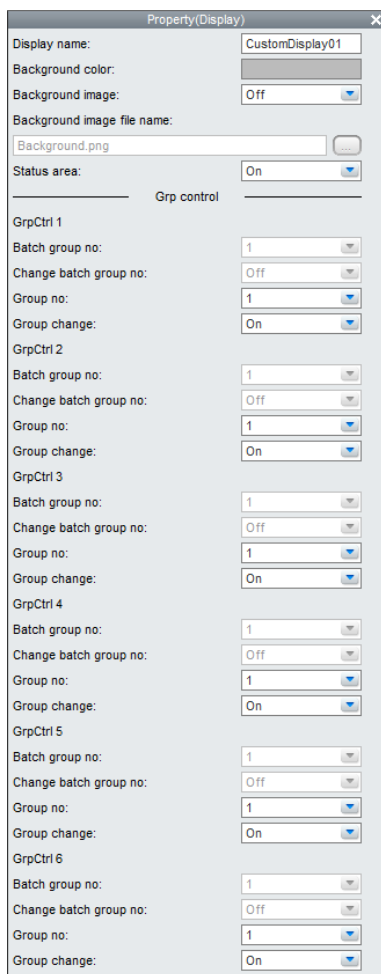

GX/GP

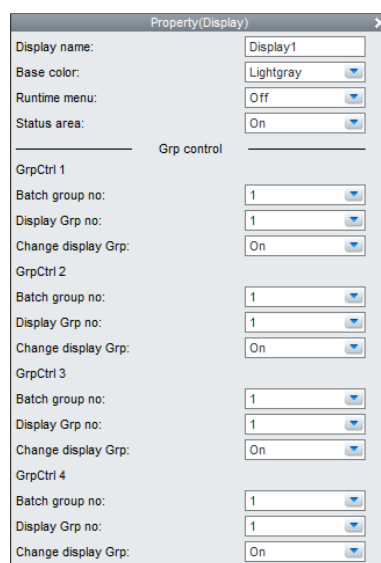

DX

List of Settings

Attribute name	Set value/choice (Underlined items are initial set values)		Description
	GX/GP	DX	
Display name	[CustomDisplayXX]	[DisplayXX]	Up to 16 characters on the GX/GP Calculation method: Based on the following Unicode values 1 character for U+0000 to U+007F 1.5 characters for U+0080 to U+07FF 2 characters for U+0800 to U+FFFF Up to 16 single-byte (8 double-byte) characters on the DX Changes the Display name displayed in the Display list area. This is displayed below the Components bar on the Main screen.
Background color	RGB designation [187, 187, 187]	-----	Set the background color of the screen. Components not having a background color are painted with the color set here.
Base color	-----	[Light gray], [Light blue], [L orange], [Aquamarin], [Dark gray], [Dark blue], [Dark green], [White], [Black]	

Continued on the next page

3.1 Screen Attributes

Attribute name	Set value/choice (Underlined items are initial set values)		Description
	GX/GP	DX	
Background image	[Off], [On]	-----	This selects whether to display an image for the screen background by specifying [On] or [Off].
Background image file name	[<u>Background.png</u>]	-----	Up to 64 single-byte characters Double-byte characters are replaced with underscores.
Runtime menu	-----	[Off], [On]	Select display/hidden for the soft-key menu of the custom display execution screen of the DX recorder. On: Display the soft-key menu. Off: Hide the soft-key menu.
Status area (Cannot be set on DX Advanced R3)	[Off], [On]	[Off], [On]	Select Display/No display for the status area. When set to [Off], the screen construction area becomes larger. The following occurs when switching the status area from No display to Display. When components overlap the status area, they move into the screen display area. Also, if the height of a component exceeds the maximum value for the screen construction area, the height is changed to the maximum value.
Batch group number	GX10: [1] to [6] GX20-1: [1] to [6] GX20-2: [1] to [12]	Setting range: 1 to multi-batch number set by the basic settings of the DX recorder DX1000: [1] to [6] DX2000 standard memory: [1] to [6] DX2000 expanded memory: [1] to [12]	This is the batch group number that can be selected within the range of the number of multibatches set in the basic settings on the GX/GP/DX recorder. This item cannot be set if MultiBatch is turned Off.
Change batch group no	[Off], [On]	-----	On: In batch overview mode, the specified number is displayed. In batch single mode, the number of the batch group being displayed is displayed. Off: The specified number is always displayed.
Group no (GX/GP) Display Grp no (DX)	GX10: [1] to [30] GX20-1: [1] to [50] GX20-2: [1] to [60]	When multi-batch is Off DX1000: [1] to [10] DX2000: [1] to [36] When multi-batch is On DX1000: [1] to [6] DX2000: [1] to [12]	Group control is performed for components. Display groups can be switched with the left and right arrow keys on the execution screen of the GX/GP/DX recorder. Display on the builder screen of the GX/GP/DX recorder is made as "Group No." For components having a group No. in the attributes (trend and scale), the group No. is switched. For components having only a channel No., the channel No. is switched.
Group change (GX/GP) Display group switching (DX) (Cannot be set on DX Advanced R3)	[Off], [On]	[Off], [On]	Sets whether or not to switch display groups. Off: Display groups not switched On: Display groups switched

"-----" in the table indicates that the attribute is not available.

Note

If the status area is set to No display, components move or their heights change. To restore positions, click the [Undo] icon on the tool bar. Only one level of Undo is available in this case. If the status area is set to No display and even just one edit is made to the screen, you cannot return to state before the status area was set to No display. Please be aware of this.

3.2 Component ID No. and Number of Components which can be Created on one screen

When a component is selected in the screen construction area, the setting items of the selected component are displayed in the attribute list. The items which can be set depend on the selected component. The setting items of the attribute area corresponding to each component are explained in the following sections.

Component ID numbers are assigned separate by component kind in order of creation. Also, assignment is made to different ranges by component kinds. The number of components which can be created on one screen is the same as the number of ID numbers which can be assigned, Please refer to the following table.

(The number of components which can be created on the screen is the same as the number of IDs.)

Component type	Component name	Update cycle*1		GX/GP		DX	
		GX/GP	DX	ID number	Number of components which can be created on one screen	ID number	Number of components which can be created on one screen
Components for channel assignment	Simple digital	0.5 sec.	1 sec.				
	Multi display simple digital	0.5 sec.					
	Digital	0.5 sec.	1 sec.				
	Simple bar	0.5 sec.	1 sec.				
	Bar	0.5 sec.	1 sec.				
	TagNo.	None	None				
	Tag string	None					
	(DX: Tag comment)		None				
	Unit	None	None				
	Span	None					
(DX: SpanU)		None					
(DX: SpanL)		None					
Alarm indicator	0.5 sec.	1 sec.					
Status display component	System icon	0.5 sec.	1 sec.	0 to 199	200 *2	0 to 79	80
	Memory bar	0.5 sec.	1 sec.				
	Date time	0.5 sec.					
	(DX: Time label)		1 sec.				
	Batch group number	None	None				
	Batch name	None	None				
	Group name	None	None				
	User name	None					
	Batch number	None					
	Lot number	None					
	Batch comment	None					
	Text field title	None					
Text field string	None						
Label components	Label	None	None				
	Multi display label	None					
Components with action functions	Button operation	None					
	(DX: Push button)		None				
	DOIntSwitch	0.5 sec.					
	(DX: Switch)		1 sec.				
	Digital operation	0.5 sec.					
(DX: Comm In)		1 sec.					
Modbus In		1 sec.					

Continued on the next page

3.2 Component ID No. and Number of Components which can be Created on one screen

Component type	Component name	Update cycle*1		GX/GP		DX	
		GX/GP	DX	ID number	Number of components which can be created on one screen	ID number	Number of components which can be created on one screen
Components for comment display	Comment box Comment block		1 sec. 1 sec.	0 to 199	200 *2	0 to 79	80
Components for summary display (DX: Components for list display)	Alarm summary (DX: Alarm list) Message summary (DX: Message list)	0.5 sec. 0.5 sec.	1 sec. 1 sec.	206 to 209	4	8 to 83	4
Components for trend display	Trend	Trend update cycle		200 to 205	6	84 to 87	4
Scale components	Scale	Measurement interval				88 to 91	4
Diagram components	Line Rectangle Circle	None None None	None None None	0 to 199	200 *2	92 to 131	40
Components for static image display	Image (DX: Bitmap)	None	None	0 to 199	200 *2	132 to 133	2

*1 The update cycle is the period in which the display updates when data acquisition begins on the GX/GP/DX recorder.

*2 On the GX/GP, up to 200 components can be created from components for channel assignment, status display components, label components, components with action functions, components for comment display, diagram components, and components for static image display.

3.3 Common Attributes of Components

The attributes which can be set for each component have items which are common for multiple components.

This section explains the set values of common attributes, the choices, and the conditions.

Explanation of choices and set values

SET

The "SET" displayed for choices are the values which can be set with the setting menu of the GX/GP/DX recorder.

When setting X, Y, width, height, start point X, start point Y, end point X, end point Y, or size, if the setting is invalid it is adjusted automatically.

Font (DX only)

The following character types are available.

Font (character size)	Description
Font 5	English one-byte characters. ISO8859-1 (Some symbols are not available.)
Font 6	
Font 8	
Font 12	
Font 16	
Font 32	

Special display font (DX only)

With some fonts, characters appear differently when entering text labels for setting attributes than they do in the screen construction area. This is also true when entering characters directly into components in the screen construction area.

When entering characters in attribute settings	Display in the screen creation area	Related languages
\	¥	English, German, French, Chinese, Russian, and Korean
^	°	English, Japanese, German, French, Chinese, Russian, and Korean
{	μ	
	Ω	
}	Half-width space (blank)	

Explanation of common attributes

Attribute	Set value/choice (Underlined items are initial set values)		Description, conditions
	GX/GP	DX	
Depend ID	-----	[None], [Component ID]	This is the ID of the component on which the component depends. None: There are no components on which this component depends. Component ID: This is the ID of the component on which the component depends.
Visible	[Off], [On]		Changing is not possible if this is dependent on other components (DX only). Changing is possible when Depend ID is set to [None]. Off: Not displayed on the operation screen of the GX/GP recorder or the execution screen of the DX recorder (always displayed on the builder screen) On: Displayed on the operation screen of the GX/GP recorder or the execution screen of the DX recorder

Continued on the next page

3.3 Common Attributes of Components

Attribute	Set value/choice (Underlined items are initial set values)		Description, conditions
	GX/GP	DX	
Channel	see page 3-7 .		Set the assigned channel No. Setting is possible when Group control is [None].
Frame	[None], [ColorFrame], [Raised], [Sunken]	[None], [Black], [White], [Raised], [Sunken]	This is the component frame kind. None: No frame Color frame: Frame in a specified color Black: Black frame with a solid line with the width of 1 dot White: White frame with a solid line with the width of 1 dot Raised: Frame with a solid line with the width of 1 dot, appearing raised Sunken: Frame with a solid line with the width of 1 dot, appearing sunken The following are the default settings by component. [None]: Label, Simple digital, Digital (GX/GP), Tag No., Tag string, TagComment, Unit, Alarm indicator (GX/GP), Span, SpanL, SpanU, DOIntSwitch, Group Name, System icon, Date Time, Time label, Batch group no., Batch Name, User name, Button operation, Digital operation [Black]: Comment box, Comment block [ColorFrame]: Alarm summary, Message summary [Raised]: Digital (DX), Bar (DX), Alarm indicator, Switch, Alarm list, Message list [Sunken]: Memory bar (DX)
Frame color	RGB designation [0, 0, 0]	-----	Set this attribute when ColorFrame is selected.
Group control	[None], [GrpCtrl 1], [GrpCtrl 2], [GrpCtrl 3], [GrpCtrl 4], [GrpCtrl 5], [GrpCtrl 6]	[None], [GrpCtrl1], [GrpCtrl2], [GrpCtrl3], [GrpCtrl4]	Indicates group control status. None: No group control GrpCtrl1 to 6: indicates group control for group control 1 to 6.
Gr. Ctrl order	GX10/GP10: [1] to [10] GX20/GP20: [1] to [20]	DX1000: [1] to [6] DX2000: [1] to [10]	Indicates the group control order. Setting is not possible when Group control is [None].
Channel information dialog box display (GX/GP only)	[Off], [On] The alarm indicator is [Off].	-----	Specifies whether a channel information dialog box is displayed when the component is touched on the GX/GP recorder. On: Displayed Off: Not displayed

“-----” in the table indicates that the attribute is not available.

Example of Depend ID

For example, if you have the following components whose IDs are 0 to 3 on the [Builder screen], the IDs you will be able to configure are shown in the below table.

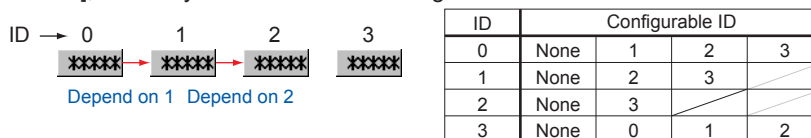

Example of Frames

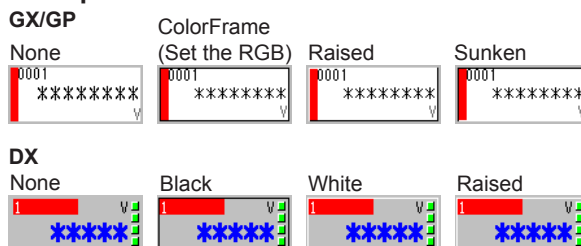

Channel settings and choices

GX10/GP10:

I/O channel-unit0	[0001] to [0016], [0101] to [0116], [0201] to [0216]
I/O channel-unit1	[1001] to [1016], [1101] to [1116], [1201] to [1216], [1301] to [1316], [1401] to [1416], [1501] to [1516]
I/O channel-unit2	[2001] to [2016], [2101] to [2116], [2201] to [2216], [2301] to [2316], [2401] to [2416], [2501] to [2516]
I/O channel-unit3	[3001] to [3016], [3101] to [3116], [3201] to [3216], [3301] to [3316], [3401] to [3416], [3501] to [3516]
I/O channel-unit4	[4001] to [4016], [4101] to [4116], [4201] to [4216], [4301] to [4316], [4401] to [4416], [4501] to [4516]
I/O channel-unit5	[5001] to [5016], [5101] to [5116], [5201] to [5216], [5301] to [5316], [5401] to [5416], [5501] to [5516]
I/O channel-unit6	[6001] to [6016], [6101] to [6116], [6201] to [6216], [6301] to [6316], [6401] to [6416], [6501] to [6516]
Math channel	[A001] to [A050]
Comm channel	[C001] to [C050]

For GX20/GP20:

I/O channel-unit0	[0001] to [0016], [0101] to [0116], [0201] to [0216], [0301] to [0316], [0401] to [0416], [0501] to [0516], [0601] to [0616], [0701] to [0716], [0801] to [0816], [0901] to [0916]
I/O channel-unit1	[1001] to [1016], [1101] to [1116], [1201] to [1216], [1301] to [1316], [1401] to [1416], [1501] to [1516]
I/O channel-unit2	[2001] to [2016], [2101] to [2116], [2201] to [2216], [2301] to [2316], [2401] to [2416], [2501] to [2516]
I/O channel-unit3	[3001] to [3016], [3101] to [3116], [3201] to [3216], [3301] to [3316], [3401] to [3416], [3501] to [3516]
I/O channel-unit4	[4001] to [4016], [4101] to [4116], [4201] to [4216], [4301] to [4316], [4401] to [4416], [4501] to [4516]
I/O channel-unit5	[5001] to [5016], [5101] to [5116], [5201] to [5216], [5301] to [5316], [5401] to [5416], [5501] to [5516]
I/O channel-unit6	[6001] to [6016], [6101] to [6116], [6201] to [6216], [6301] to [6316], [6401] to [6416], [6501] to [6516]
Math channel	[A001] to [A200]
Comm channel	[C001] to [C500]

For DX1000

Meas channel	[CH001] to [CH012]
Math channel	[CH101] to [CH124]

For DX2000

Meas channel	[CH001] to [CH048]
Math channel	[CH101] to [CH160]
Ext channel	[CH201] to [CH440]

3.3 Common Attributes of Components

Action settings (GX/GP) or Synchronize action (DX)

Attribute	Set value/choice (Underlined items are initial set values)		Description, conditions
	GX/GP	DX	
Action attribute	[None], [Visible]	-----	This changes in sync with triggers (sync source).
Synchro attribute	-----	[None], [Visible], [2nd span]	None: No change (disables operation setting or synchronize action) Visible: Visible attributes operate. 2nd span is available for trend components and scale components only. Refer to "2nd span" on the next page.
Value (trig on)	[Off], [On]	-----	This is the attribute value when the synchronization switch is ON.
Value (switch On)	-----	[Off], [On]	
Trig	[Alarm], [Switch], [CompValue]	-----	This is the object to be synchronized with the component.
Synchro target	-----	[Alarm], [Switch]	Alarm: The attribute is synchronized with an alarm. Switch: The attribute is synchronized with a switch. CompValue: The attribute is synchronized to the compare value.
Action target no	When the trigger is [Alarm] or [CompValue]: GX10/GP10: I/O: [0001] to [6516] Math: [A001] to [A050] Comm.: [C001] to [C050] GX20-1: I/O: [0001] to [6516] Math: [A001] to [A100] Comm.: [C001] to [C300] GX20-2: I/O: [0001] to [6516] Math: [A001] to [A100] Comm.: [C001] to [C500] When the trigger is [Switch]: [1] to [100]	-----	This is the object for attribute synchronization. When the trigger or synchro target is [Alarm]: Channel No. to which the attribute is synchronized When the trigger or synchro target is [Switch]: Internal switch No. to which the attribute is synchronized If there is a settings file, the initial value displays the minimum existing channel number.
Channel or Switch no	-----	When the synchro target is [Alarm]: DX1000: [CH001] to [CH012], [CH101] to [CH124] DX2000: [CH001] to [CH048], [CH101] to [CH160], [CH201] to [CH440] When the synchro target is [Switch]: Internal switch No. [S1] to [S30]	
Alarm level	[1], [2], [3], [4], [All]		When the trigger or synchro target is [Alarm], the alarm level is specified. 1 to 4: Alarm level All: Synchronization to all alarm levels
Compare value	[-9.9999999E+29] to [-1.0000000E-30], 0, [1.0000000E-30] to [9.9999999E+29]	-----	Specify this attribute when the trigger is [CompValue]. Comparison target value Displayed in scientific notation with seven decimal places
Expression	[≥], [>=], [=], [≤], [<], [≠]	-----	Specify this attribute when the trigger is [CompValue]. How channel values and Compare values are compared [>]: Trigger On when channel value > Compare value [>=]: Trigger On when channel value >= Compare value [=]: Trigger On when channel value = Compare value [≤]: Trigger On when channel value ≤ Compare value [<]: Trigger On when channel value < Compare value [≠]: Trigger On when channel value ≠ Compare value

"-----" in the table indicates that the attribute is not available.

2nd span

This is the attribute available with trend components and scale components only. You can enlarge the display of trend and scale by synchronizing the On/Off settings of alarm or internal switch. To validate the 2nd span, configure [2nd span] at the synchro attribute field. Scale and trend shown in the below figure are an example of displaying the 2nd span when the alarm is set to On.

(Example of settings)

- 2nd span: On; 2nd span Lower: 85.0%, 2nd span Upper: 100.0%
- Synchro attribute: 2nd span; Value (switch On): On; Synchro target: alarm, Channel no: 1; Alarm level: 1

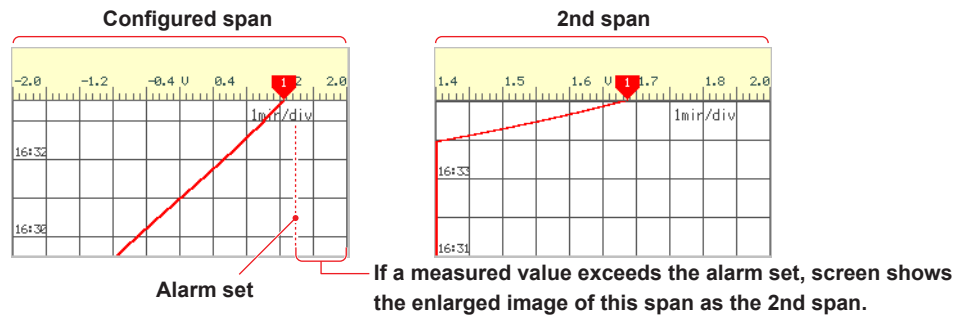

3.4 Attributes of Simple Digital Components

Property(Simple digital) ID=0 X

Visible: On

X: 114 Y: 71

Width: 220 Height: 103

Group control: None

Gr. Ctrl order: 1

Channel: 0001

Auto adjust font size: On

Digital font: Font32

String color: SelectColor

Alarm off string color: [Black]

Alarm on string color: [Red]

Background color: SelectColor

Alarm off background color: [White]

Alarm on background color: [White]

Frame: None

Frame color: [Black]

Channel info dialog display: On

Action settings

Action attribute: None

Value(trig on): On

Trig: Switch

Action target no: 1

Alarm level: 1

Compare value: 0.000000E0

Expression: >

GX/GP

Property(Simple digital) ID=0 X

Depend ID: None

Visible: On

X: 100 Y: 100

Width: 211 Height: 83

Group control: None

Gr. Ctrl order: 1

Channel: CH001

Font: Font8

Color: Blue

Alarm color: ALARM

Background color: BASE

Frame: None

BG transparent: Off

Synchronize action

Synchro attribute: None

Value: On

Synchro target: Alarm

Channel: CH001

Alarm level: 1

DX

List of Settings

Refer to Section 3.3 for attributes without explanations in the list of settings.

Attribute	Set value/choice (Underlined items are initial set values)		Description, conditions
	GX/GP	DX	
X	GX10/GP10: 0 to 638 GX20/GP20: 0 to 798	DX1000: 0 to 318 DX2000: 0 to 638	This is the X-coordinate of the left side of the component. X = 0 for X < 0 X = (Max. width ^{*1} – Width) for (X + Width) > Max. width ^{*1}
Y	GX10/GP10: 30(0) to 478 GX20/GP20: 30(0) to 598	DX1000: 24(0) to 238 DX2000: 40(0) to 478	This is the Y-coordinate of the top of the component. Y = Min. Y ^{*2} for Y < Min. Y ^{*2} Y = (Min. Y ^{*2} + Max. height ^{*3} – Height) for (Y + Height) > (Min. Y ^{*2} + Max. height ^{*3})
Width	GX10/GP10: 2 to 640 GX20/GP20: 2 to 800	DX1000: 2 to 320 DX2000: 2 to 640	This is the component width. Width = 2 for width < 2 X = (Max. width ^{*1} – Width) for width < Max. width ^{*1} and (X + Width) > Max. width ^{*1} Width = Max. width ^{*1} , X = 0 for width ≥ Max. width ^{*1}
Height	GX10/GP10: 2 to 480(450) GX20/GP20: 2 to 600(570)	DX1000: 2 to 216(240) DX2000: 2 to 440(480)	This is the component height. Height = 2 for height < 2 Y = (Min. Y ^{*2} + Max. height ^{*3} – Height) for height < Max. height ^{*3} and (Y + Height) > (Min. Y ^{*2} + Max. height ^{*3}) Height = Max. height ^{*3} , Y = Min. Y ^{*2} for height ≥ Max. height ^{*3}

*1 Max. width for the GX10/GP10 = 640, max. width for the GX20 = 800, max. width for the DX1000 = 320, max. width for the DX2000 = 640

*2 Min. Y for the GX10/GP10/GX20/GP20 = 30 (0), min. Y for the DX1000 = 24 (0), min. Y for the DX2000 = 40 (0)
The value in parentheses is for when the status display section is hidden.

*3 Max. height for the GX10/GP10 = 480 (450), max. height for the GX20/GP20 = 800 (770), max. height for the DX1000 = 216 (240), max. height for the DX2000 = 440 (480). The value in parentheses is for when the status display section is hidden.

Attribute	Set value/choice (Underlined items are initial set values)		Description, conditions
	GX/GP	DX	
Auto adjust font size (GX/GP R3)	[On], [Off]	-----	Set whether to automatically select the character size that matches the component's display area (On/Off).
Digital font (GX/GP R3) Font (DX)	[Font 12], [Font 16], [Font 20], [Font 24], [Font 28], [Font 32], [Font 36], [Font 44], [Font 64], [Font 72], [Font 96], [Font 120]	[Font5], [Font6], [Font8], [Font12], [Font16], [Font32]	This is the character size for the digital value of a component. On the GX/GP, you can set this when font size auto adjustment (GX/GP R3 only) is set to [Off]. On the DX, the default settings are [Font6] for the DX1000 and [Font8] for the DX2000.
String color	[CHANNEL], [SelectColor]	-----	Color of the digital value CHANNEL: The color set to the specified channel SelectColor: This is the color assigned to Alarm off (on) string color. BASE: Base color (background color of the screen)
Color	-----	[Red], [Green], [Blue], [B.violet], [Brown], [Orange], [Y.green], [Light blue], [Violet], [Gray], [Lime], [Cyan], [Dark blue], [Yellow], [Light gray], [Purple], [Pink], [L.brown], [L.green], [Dark gray], [Olive], [Dark cyan], [S.green], [Black], [White], [BASE], [CHANNEL]	
Alarm off string color:	RGB designation [0, 0, 0]	-----	Specify this attribute when Font is [SelectColor]. This is the font color when the alarm is off.
Alarm on string color:	RGB designation [255, 0, 0]	-----	Specify this attribute when Font is [SelectColor]. This is the display color for the digital value at the time of occurrence of an alarm.
Alarm color	-----	Color choice, [Alarm color]	This is the display color for the digital value at the time of occurrence of an alarm. Alarm color: This is the alarm display color set for each alarm level.
Background color	[CHANNEL], [SelectColor]	Same choice as for "Color" [BASE]	This is the background color of the digital value area. CHANNEL: The color set to the specified channel SelectColor: This is the color assigned to Alarm off (on) background color. BASE: Base color (background color of the screen)
Alarm off background color:	RGB designation [0, 0, 0]	-----	Specify this attribute when Background color is [SelectColor]. This is the background color when the alarm is off.
Alarm on background color:	RGB designation [255, 0, 0]	-----	Specify this attribute when Background color is [SelectColor]. This is the background color at the time of occurrence of an alarm.
BG transparent	-----	[Off], [On]	Select display/no display for transparent background. When this is On, the background color of the execution screen becomes transparent (on the execution screen of the DX recorder, frames are displayed by dotted lines to indicate that background transparent display is ON). BG transparent can be set to [On] only when a simple digital component is completely overlapped on top of a trend component. If it protrudes outside the trend component frame, [On] is disabled.

"-----" in the table indicates that the attribute is not available.

Action settings (GX/GP) or Synchronize action (DX)

► [Section 3.3](#)

3.5 Attributes of Multi Display Simple Digital Components

GX/GP

List of Settings

Refer to Section 3.3 for attributes without explanations in the list of settings.

Attribute	Set value/choice (Underlined items are initial set values) GX/GP	Description, conditions
X	GX10/GP10: 0 to 638 GX20/GP20: 0 to 798	This is the X-coordinate of the left side of the component. $X = 0$ for $X < 0$ $X = (\text{Max. width}^{*1} - \text{Width})$ for $(X + \text{Width}) > \text{Max. width}^{*1}$
Y	GX10/GP10: 30(0) to 478 GX20/GP20: 30(0) to 598 () = Status area set to No display	This is the Y-coordinate of the top of the component. $Y = \text{Min. Y}^{*2}$ for $Y < \text{Min. Y}^{*2}$ $Y = (\text{Min. Y}^{*2} + \text{Max. height}^{*3} - \text{Height})$ for $(Y + \text{Height}) > (\text{Min. Y}^{*2} + \text{Max. height}^{*3})$
Width	GX10/GP10: 2 to 640 GX20/GP20: 2 to 800	This is the component width. Width = 2 for width < 2 $X = (\text{Max. width}^{*1} - \text{Width})$ for width < Max. width ^{*1} and $(X + \text{Width}) > \text{Max. width}^{*1}$ Width = Max. width ^{*1} , $X = 0$ for width \geq Max. width ^{*1}
Height	GX10/GP10: 2 to 480(450) GX20/GP20: 2 to 600(570) () = Status area set to No display	This is the component height. Height = 2 for height < 2 $Y = (\text{Min. Y}^{*2} + \text{Max. height}^{*3} - \text{Height})$ for height < Max. height ^{*3} and $(Y + \text{Height}) > (\text{Min. Y}^{*2} + \text{Max. height}^{*3})$ Height = Max. height ^{*3} , $Y = \text{Min. Y}^{*2}$ for height \geq Max. height ^{*3}

*1 Max. width for the GX10/GP10 = 640, max. width for the GX20 = 800

*2 Min. Y for the GX10/GP10/GX20/GP20 = 30 (0), min.
The value in parentheses is for when the status display section is hidden.

*3 Max. height for the GX10/GP10 = 480 (450), max. height for the GX20/GP20 = 800 (770). The value in parentheses is for when the status display section is hidden.

3.5 Attributes of Multi Display Simple Digital Components

Attribute		Set value/choice (Underlined items are initial set values) GX/GP	Description, conditions
Convert action		[Inst. value], [Alarm]	This is a trigger for switching the text color and background color. Instantaneous value: Determines the status from the instantaneous values of the specified channel. Alarm: Determines the status from the alarm conditions of the specified channel.
Alarm priority		[1>2>3>4], [1>4>2>3], [1>4>3>2]	This is the alarm level priority for determining the switch operation. You can set the switch operation when [Alarm] is specified. [1>2>3>4]: 1 is highest priority. The priority decreases in the order 2, 3, 4. [1>4>2>3]: 1 is highest priority. The priority decreases in the order 4, 2, 3. [1>4>3>2]: 1 is highest priority. The priority decreases in the order 4, 3, 2.
Status number		[2], [3], [4], [5]	This is the number for switching the display. You can set this when Convert action is set to [Value]. If Convert action is set to [Alarm], status 1 to 4 correspond to alarm levels 1 to 4, regardless of the Status number setting. Status1 = Alarm level 1, Status2 = Alarm level 2, Status3 = Alarm level 3, Status4 = Alarm level 4, Status5 = No alarm (normal status)
Auto adjust font		[On], [Off]	Set whether to automatically select the character size that matches the component's display area (On/Off).
Auto adjust font size		[Font 12], [Font 16], [Font 20], [Font 24], [Font 28], [Font 32], [Font 36], [Font 44], [Font 64], [Font 72], [Font 96], [Font 120]	This is the character size for the digital value of the component. You can set this when font size auto adjustment is set to [Off].
Status 1	String color define	RGB designation [0, 0, 0]	Compare value: This is the threshold value for switching the display status according to the instantaneous value of the specified channel. When the value falls below the specified compare value, the status changes. You can set this when Convert action is set to [Value]. Status2 < compare value <= Status1: Threshold value for Status1 and Status2 Status3 < compare value <= Status2: Threshold value for Status2 and Status3 Status4 < compare value <= Status3: Threshold value for Status3 and Status4 Status5 < compare value <= Status4: Threshold value for Status4 and Status5 The compare values must meet the following conditions. Status2 ≥ Status3 ≥ Status4 ≥ Status5 String color define: The text colors for Status1 to Status5. You can assign a text color for each status. Background color: The background colors for Status1 to Status5. You can assign a background color for each status.
	Background color define	RGB designation [255, 255, 255]	
Status 2	CompValue	-9.9999999E+29 to -1.0E-30, 0, 1.0E-30 to 9.9999999E+29.	
	String color define	RGB designation [0, 0, 0]	
Status 2	Background color define	RGB designation [255, 255, 255]	
	CompValue	-9.9999999E+29 to -1.0E-30, 0, 1.0E-30 to 9.9999999E+29.	
Status 3	String color define	RGB designation [0, 0, 0]	
	Background color define	RGB designation [255, 255, 255]	
Status 4	CompValue	-9.9999999E+29 to -1.0E-30, 0, 1.0E-30 to 9.9999999E+29.	
	String color define	RGB designation [0, 0, 0]	
	Background color define	RGB designation [255, 255, 255]	
Status 5	CompValue	-9.9999999E+29 to -1.0E-30, 0, 1.0E-30 to 9.9999999E+29.	
	String color define	RGB designation [0, 0, 0]	
	Background color define	RGB designation [255, 255, 255]	

Action settings

► Section 3.3

3.6 Attributes of Digital Components

GX/GP

DX

List of Settings

Refer to Section 3.3 for attributes without explanations in the list of settings.

Attribute	Set value/choice (Underlined items are initial set values)		Description, conditions
	GX/GP	DX	
X	GX10/GP10: 0 to 638 GX20/GP20: 0 to 798	DX1000: 0 to 318 DX2000: 0 to 638	This is the X-coordinate of the left side of the component. X = 0 for X < 0 X = (Max. width ^{*1} - Width) for (X + Width) > Max. width ^{*1}
Y	GX10/GP10: 30(0) to 478 GX20/GP20: 30(0) to 598 () = Status area set to No display	DX1000: 24(0) to 238 DX2000: 40(0) to 478	This is the Y-coordinate of the top of the component. Y = Min. Y ^{*2} for Y < Min. Y ^{*2} Y = (Min. Y ^{*2} + Max. height ^{*3} - Height) for (Y + Height) > (Min. Y ^{*2} + Max. height ^{*3})
Width	GX10/GP10: 2 to 640 GX20/GP20: 2 to 800	DX1000: 2 to 320 DX2000: 2 to 640	This is the component width. Width = 2 for width < 2 X = (Max. width ^{*1} - Width) for width < Max. width ^{*1} and (X + Width) > Max. width ^{*1} Width = Max. width ^{*1} , X = 0 for width ≥ Max. width ^{*1}
Height	GX10/GP10: 2 to 480(450) GX20/GP20: 2 to 600(570) () = Status area set to No display	DX1000: 2 to 216(240) DX2000: 2 to 440(480)	This is the component height. Height = 2 for height < 2 Y = (Min. Y ^{*2} + Max. height ^{*3} - Height) for height < Max. height ^{*3} and (Y + Height) > (Min. Y ^{*2} + Max. height ^{*3}) Height = Max. height ^{*3} , Y = Min. Y ^{*2} for height ≥ Max. height ^{*3}
Channel color display	[Off], [On]	-----	This selects whether to display channel display colors by specifying [On] or [Off].
Auto adjust font	[On], [Off]	-----	Set whether to automatically select the character size that matches the component's display area (On/Off).

*1 Max. width for the GX10/GP10 = 640, max. width for the GX20 = 800, max. width for the DX1000 = 320, max. width for the DX2000 = 640

*2 Min. Y for the GX10/GP10/GX20/GP20 = 30 (0), min. Y for the DX1000 = 24 (0), min. Y for the DX2000 = 40 (0)
The value in parentheses is for when the status display section is hidden.

*3 Max. height for the GX10/GP10 = 480 (450), max. height for the GX20/GP20 = 800 (770), max. height for the DX1000 = 216 (240), max. height for the DX2000 = 440 (480). The value in parentheses is for when the status display section is hidden.

Attribute	Set value/choice (Underlined items are initial set values)		Description, conditions
	GX/GP	DX	
Digital font (R3 for GX/GP)	[Font 12], [Font 16], [Font 20], [Font 24], [Font 28], [Font 32], [Font 36], [Font 44], [Font 64], [Font 72], [Font 96], [Font 120]	[Font5], [Font6], [Font8], [Font12], [Font16], [Font32]	This is the character size for the digital value of a component. This is the character size for the digital value of a component. On the GX/GP, you can set this when font size auto adjustment (GX/GP R3 only) is set to [Off]. On the DX, the default settings are [Font6] for the DX1000 and [Font8] for the DX2000.
Channel font (R3 for GX/GP)	[Font 12], [Font 16], [Font 20], [Font 24], [Font 28], [Font 32], [Font 36], [Font 44], [Font 64]	TagNo./Channel : [Font5], [Font6], [Font8], [Font12], [Font16] TagNo.: [Font5], [Font12], [Font16]	This sets the character size for Tag No., Tag Comment, and Channel No. This is the character size for the digital value of a component. On the GX/GP, you can set this when font size auto adjustment (GX/GP R3 only) is set to [Off]. On the DX, the default settings are [Font6] for the DX1000 and [Font8] for the DX2000.
Channel color display	[Off], [On]	-----	This selects whether to display channel display colors by specifying [On] or [Off].
Unit display	[Off], [On]	-----	This selects whether to display the component unit by specifying [On] or [Off].
Unit font (R3 for GX/GP)	[Font 12], [Font 16], [Font 20], [Font 24], [Font 28], [Font 32], [Font 36], [Font 44], [Font 64]	[Font5], [Font6], [Font8], [Font12], [Font16]	This is the character size for Unit display. Setting is not possible when "Unit display" is [Off]. This is the character size for the digital value of a component. On the GX/GP, you can set this when font size auto adjustment (GX/GP R3 only) is set to [Off]. On the DX, the default settings are [Font6] for the DX1000 and [Font8] for the DX2000.
Alarm display	[Off], [On]		This selects display/no display for the alarm indicator. On the GX/GP, the alarm display marks correspond to level 1, level 2, level 3, and level 4, from the left. On the DX, they correspond to level 1, level 2, level 3, and level 4, from the top. On the DX, the marks are displayed in lime when the alarm is off. When the alarm is on, they are displayed with the specified colors (red, orange, yellow, or pink).
2 Line display	-----	[Off], [On]	This selects tag display with division into two lines or no division. Off: Display divided into two lines is not made. On: Display divided into two lines

*1 Max. width for the GX10/GP10 = 640, max. width for the GX20 = 800, max. width for the DX1000 = 320, max. width for the DX2000 = 640

*2 Min. Y for the GX10/GP10/GX20/GP20 = 30 (0), min. Y for the DX1000 = 24 (0), min. Y for the DX2000 = 40 (0)
The value in parentheses is for when the status display section is hidden.

*3 Max. height for the GX10/GP10 = 480 (450), max. height for the GX20/GP20 = 800 (770), max. height for the DX1000 = 216 (240), max. height for the DX2000 = 440 (480). The value in parentheses is for when the status display section is hidden.

"-----" in the table indicates that the attribute is not available.

Synchronize action

► [Section 3.3](#)

3.7 Attributes of Simple Bar Graph Components

GX/GP

DX

List of Settings

Refer to Section 3.3 for attributes without explanations in the list of settings.

Bar graph tab

Attribute	Set value/choice (Underlined items are initial set values)		Description, conditions
	GX/GP	DX	
X	GX10/GP10: 0 to 638 GX20/GP20: 0 to 798	DX1000: 0 to 318 DX2000: 0 to 638	This is the X-coordinate of the left side of the component. $X = 0$ for $X < 0$ $X = (\text{Max. width}^{*1} - \text{Width})$ for $(X + \text{Width}) > \text{Max. width}^{*1}$
Y	GX10/GP10: 30(0) to 478 GX20/GP20: 30(0) to 598	DX1000: 24(0) to 238 DX2000: 40(0) to 478	This is the Y-coordinate of the top of the component. $Y = \text{Min. Y}^{*2}$ for $Y < \text{Min. Y}^{*2}$ $Y = (\text{Min. Y}^{*2} + \text{Max. height}^{*3} - \text{Height})$ for $(Y + \text{Height}) > (\text{Min. Y}^{*2} + \text{Max. height}^{*3})$
() = Status area set to No display			

3.7 Attributes of Simple Bar Graph Components

Attribute	Set value/choice (Underlined items are initial set values)		Description, conditions
	GX/GP	DX	
Width	GX10/GP10: 2 to 640 GX20/GP20: 2 to 800	DX1000: 2 to 320 DX2000: 2 to 640	This is the component width. Width = 2 for width < 2 $X = (\text{Max. width}^{*1} - \text{Width})$ for width < Max. width*1 and $(X + \text{Width}) > \text{Max. width}^{*1}$ Width = Max. width ^{*1} , X = 0 for width ≥ Max. width ^{*1}
Height	GX10/GP10: 2 to 480(450) GX20/GP20: 2 to 600(570)	DX1000: 2 to 216(240) DX2000: 2 to 440(480)	This is the component height. Height = 2 for height < 2 $Y = (\text{Min. Y}^{*2} + \text{Max. height}^{*3} - \text{Height})$ for height < Max. height ^{*3} and $(Y + \text{Height}) > (\text{Min. Y}^{*2} + \text{Max. height}^{*3})$ Height = Max. height ^{*3} , Y = Min. Y ^{*2} for height ≥ Max. height ^{*3}
	() = Status area set to No display		
Direction	[<u>Horizon</u>], [Vertical]		This is the bar graph display direction. The initial setting depends on the aspect ratio when the bar graph size has been decided. Height at the time of height ≥ Width Width at the time of height < Width
Bar color	[<u>CHANNEL</u>], [SelectColor]	-----	This is the bar color. BASE: Base color (background color of the screen) CHANNEL: The color set to the specified channel SelectColor: This is the color assigned to Alarm off (on) string color.
Color	-----	[Red], [Green], [Blue], [B.violet], [Brown], [Orange], [Y.green], [Light blue], [Violet], [Gray], [Lime], [Cyan], [Dark blue], [Yellow], [Light gray], [Purple], [Pink], [L.brown], [L.green], [Dark gray], [Olive], [Dark cyan], [S.green], [Black], [White], [BASE], [CHANNEL]	
Alarm off bar color	RGB designation [<u>0. 0. 0</u>]	-----	Specify this attribute when Bar color is [SelectColor]. This is the bar color when the alarm is off.
Alarm on bar color	RGB designation [<u>255. 0. 0</u>]	-----	Specify this attribute when Bar color is [SelectColor]. This is the bar color at the time of occurrence of an alarm.
Background color	[White], [Black], [<u>SET</u>]	Same choice as for "Color", [None] [BASE]	This is the background color of the bar graph area SET: Setting of the GX/GP/DX recorder
Color scale band	[Off], [<u>SET</u>]		Selection of green band display/no display Off: No green band display SET: Setting of the GX/GP/DX recorder
Base position	[<u>SET</u>], [Center], [Lower], [Upper]	[<u>SET</u>], [Normal], [Center], [Lower], [Upper]	This is the base position of the bar graph. SET: Setting of the GX/GP/DX recorder
Color change	-----	[Off], [On]	When On, the bar color changes to the specified color when an alarm has occurred.
Alarm color	-----	Same choice as for "Color", [<u>ALARM</u>]	This sets the bar color when an alarm has occurred.
Scale line	[Off], [<u>On</u>]		On: A scale line is displayed. Off: Only bar and background color are displayed.

*1 Max. width for the GX10/GP10 = 640, max. width for the GX20 = 800, max. width for the DX1000 = 320, max. width for the DX2000 = 640

*2 Min. Y for the GX10/GP10/GX20/GP20 = 30 (0), min. Y for the DX1000 = 24 (0), min. Y for the DX2000 = 40 (0)
The value in parentheses is for when the status display section is hidden.

*3 Max. height for the GX10/GP10 = 480 (450), max. height for the GX20/GP20 = 800 (770), max. height for the DX1000 = 216 (240), max. height for the DX2000 = 440 (480). The value in parentheses is for when the status display section is hidden.

"-----" in the table indicates that the attribute is not available.

3.7 Attributes of Simple Bar Graph Components

Alarm mark tab

Attribute	Set value/choice (Underlined items are initial set values)		Description, conditions
	GX/GP	DX	
Use	Checked, <u>Not checked</u>		Checked: Alarm marks are used. Not checked: Alarm marks are not used.
Alarm level	[<u>1</u>], [2], [3], [4]		1 to 4: Alarm level
Style	[<u>Alarm</u>], [Fixed], [SET]	[<u>Alarm</u>], [Fixed]	This is the alarm mark status. Alarm: Trapezoid Fixed: Triangle SET: Setting of the GX/GP recorder
Position	In case of a Vertical Bar Graph [<u>Left</u>], [<u>Right</u>] In case of a Horizontal Bar Graph [<u>Over</u>], [<u>Under</u>]		This set alarm mark setting at top, bottom, left or right of a bar graph. The choices change depending on the bar graph display direction. In case of a Vertical Bar Graph Left: Display on the left side of the bar graph Right: Display on the right side of the graph bar In case of a Horizontal Bar Graph Over: Display above the bar graph Under: Display below the bar graph
Mark size	[<u>Large</u>], [Small]		This is the alarm mark size. Large: Large mark Small: Small mark
Alarm off color	RGB designation [<u>0</u> , 255, 0]	-----	This is the mark color when the alarm is off.
Alarm on color	RGB designation [255, <u>0</u> , 0]	-----	This is the mark color at the time of occurrence of an alarm.
Color	-----	[Red], [Green], [Blue], [B.violet], [Brown], [Orange], [Y.green], [Light blue], [Violet], [Gray], [<u>Lime</u>], [Cyan], [Dark blue], [Yellow], [Light gray], [Purple], [Pink], [L.brown], [L.green], [Dark gray], [Olive], [Dark cyan], [S.green], [Black], [White], [CHANNEL]	This is the mark display color. CHANNEL: The color set to the specified channel
Color change	-----	[Off], [<u>On</u>]	Off: The color does not change at the time of alarm occurrence. On: The color of the alarm mark changes when an alarm occurs.
Alarm color	-----	Same choice as for "Color", [<u>ALARM</u>]	This is the mark display color at the time of alarm occurrence. Setting is not possible when "Color change" is [Off]. Alarm color: This is the alarm display color set for each alarm level.

"-----" in the table indicates that the attribute is not available.

Action settings (GX/GP) or Synchronize action (DX)

► [Section 3.3](#)

3.8 Attributes of Bar Graph Components

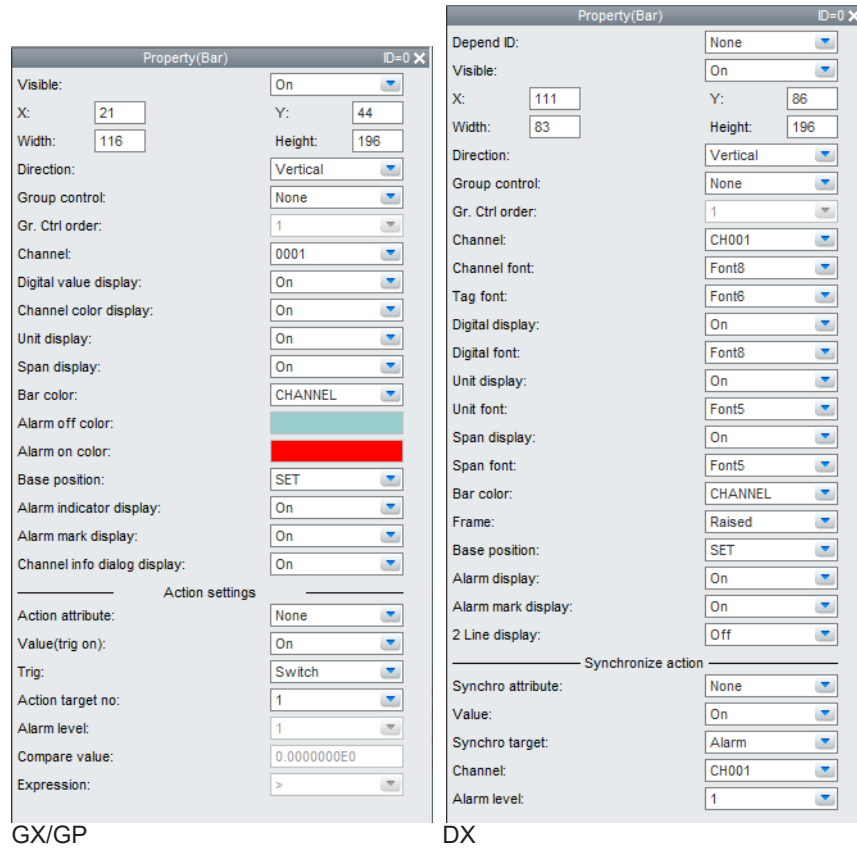

List of Settings

Refer to Section 3.3 for attributes without explanations in the list of settings.

Attribute	Set value/choice (Underlined items are initial set values)		Description, conditions
	GX/GP	DX	
X	GX10/GP10: 0 to 638 GX20/GP20: 0 to 798	DX1000: 0 to 318 DX2000: 0 to 638	This is the X-coordinate of the left side of the component. X = 0 for X < 0 X = (Max. width ^{*1} - Width) for (X + Width) > Max. width ^{*1}
Y	GX10/GP10: 30(0) to 478 GX20/GP20: 30(0) to 598 () = Status area set to No display	DX1000: 24(0) to 238 DX2000: 40(0) to 478	This is the Y-coordinate of the top of the component. Y = Min. Y ^{*2} for Y < Min. Y ^{*2} Y = (Min. Y ^{*2} + Max. height ^{*3} - Height) for (Y + Height) > (Min. Y ^{*2} + Max. height ^{*3})
Width	GX10/GP10: 2 to 640 GX20/GP20: 2 to 800	DX1000: 2 to 320 DX2000: 2 to 640	This is the component width. Width = 2 for width < 2 X = (Max. width ^{*1} - Width) for width < Max. width ^{*1} and (X + Width) > Max. width ^{*1} Width = Max. width ^{*1} , X = 0 for width ≥ Max. width ^{*1}

*1 Max. width for the GX10/GP10 = 640, max. width for the GX20 = 800, max. width for the DX1000 = 320, max. width for the DX2000 = 640

*2 Min. Y for the GX10/GP10/GX20/GP20 = 30 (0), min. Y for the DX1000 = 24 (0), min. Y for the DX2000 = 40 (0)
The value in parentheses is for when the status display section is hidden.

*3 Max. height for the GX10/GP10 = 480 (450), max. height for the GX20/GP20 = 800 (770), max. height for the DX1000 = 216 (240), max. height for the DX2000 = 440 (480). The value in parentheses is for when the status display section is hidden.

3.8 Attributes of Bar Graph Components

Attribute	Set value/choice (Underlined items are initial set values)		Description, conditions
	GX/GP	DX	
Height	GX10/GP10: 2 to 480(450) GX20/GP20: 2 to 600(570) () = Status area set to No display	DX1000: 2 to 216(240) DX2000: 2 to 440(480)	This is the component height. Height = 2 for height < 2 $Y = (\text{Min. } Y^2 + \text{Max. height}^3 - \text{Height})$ for height < Max. height ^{*3} and $(Y + \text{Height}) > (\text{Min. } Y^2 + \text{Max. height}^3)$ Height = Max. height ^{*3} , $Y = \text{Min. } Y^2$ for height ≥ Max. height ^{*3}
Direction	[Horizontal], [Vertical]		This is the bar graph display direction. The initial setting depends on the aspect ratio when the bar graph size has been decided. Height at the time of height ≥ Width Width at the time of height < Width In case of a Horizontal Bar Graph, Tag No./Channel No., Tag, Unit, Digital value, and Alarm indicator are not displayed.
Channel font	-----	[Font5], [Font6], [Font8], [Font12], [Font16]	This is the font for display of the component tag No./channel No. Setting is not possible when "Direction" is [Horizontal]. The initial setting is [Font6] for DX1000 and [Font8] for DX2000.
Tag font	-----	[Font5], [Font6], [Font8], [Font12], [Font16]	This is the font for display of component tags. Setting is not possible when "Direction" is [Horizontal]. The initial setting is [Font6] for DX1000 and [Font8] for DX2000.
Digital value display	[Off], [On]	-----	This selects whether to display the digital value of components by specifying [On] or [Off].
Digital display	-----	[Off], [On]	This can be specified only when Direction is [Vertical].
Digital font	-----	[Font5], [Font6], [Font8], [Font12], [Font16], [Font32]	This is the font for display of component digital values. Setting is not possible when "Direction" is [Horizontal] or when "Digital value display" is [Off]. The initial setting is [Font6] for DX1000 and [Font8] for DX2000.
Channel color display	Off, [On]	-----	This selects whether to display the channel color at the top of the component when Direction is [Vertical] by specifying [On] or [Off]. This can be specified only when [Direction] is [Vertical].
Unit display	[Off], [On]	-----	Display/No display is selected for the component unit. This can be specified only when [Direction] is [Vertical].
Unit font	-----	[Font5], [Font6], [Font8], [Font12], [Font16]	This is the font for display of component units. Setting is not possible when "Direction" is [Horizontal] or when Unit display is [Off].
Span display	[Off], [On]	-----	This selects display/no display of the component span.
Span font	-----	[Font5], [Font6], [Font8], [Font12], [Font16]	This is the font for display of component span values. Setting is not possible when "Span display" is [Off].
Bar color	[CHANNEL], [SelectColor]	[Green], [CHANNEL]	This is the color of the bar graph. Green: Display is made in the color set for each alarm level when an alarm has occurred (red, orange, yellow, pink). CHANNEL: The color set for the channel SelectColor: This is the color assigned to Alarm off (on) color.
Alarm off color	RGB designation [153, 204, 204]	-----	Specify this attribute when Bar color is [SelectColor]. This is the bar color when the alarm is off.
Alarm on color	RGB designation [255, 0, 0]	-----	Specify this attribute when Bar color is [SelectColor]. This is the bar color at the time of occurrence of an alarm.

*1 Max. width for the GX10/GP10 = 640, max. width for the GX20 = 800, max. width for the DX1000 = 320, max. width for the DX2000 = 640

*2 Min. Y for the GX10/GP10/GX20/GP20 = 30 (0), min. Y for the DX1000 = 24 (0), min. Y for the DX2000 = 40 (0)
The value in parentheses is for when the status display section is hidden.

*3 Max. height for the GX10/GP10 = 480 (450), max. height for the GX20/GP20 = 800 (770), max. height for the DX1000 = 216 (240), max. height for the DX2000 = 440 (480). The value in parentheses is for when the status display section is hidden.

Attribute	Set value/choice (Underlined items are initial set values)		Description, conditions
	GX/GP	DX	
Base position	[<u>SET</u>], [Center], [Lower], [Upper]	[<u>SET</u>], [Normal], [Center], [Lower], [Upper]	This is the bar graph display origin. SET: Setting of the GX/GP/DX recorder
Alarm indicator display	[Off], [<u>On</u>]	-----	This selects whether to display the alarm indicator by specifying [On] or [Off].
Alarm display	-----	[Off], [<u>On</u>]	This can be specified only when [Direction] is [Vertical].
Alarm mark display	[Off], [<u>On</u>]		This selects whether to display the alarm mark by specifying [On] or [Off].
2 Line display	-----	[Off], [<u>On</u>]	This selects tag display with division into two lines (On) or not (Off).

"-----" in the table indicates that the attribute is not available.

Action settings (GX/GP) or Synchronize action (DX)

► [Section 3.3](#)

3.9 Attributes of Tag No. Components

List of Settings

Refer to Section 3.3 for attributes without explanations in the list of settings.

Attribute	Set value/choice (Underlined items are initial set values)		Description, conditions
	GX/GP	DX	
X	GX10/GP10: 0 to 638 GX20/GP20: 0 to 798	DX1000: 0 to 318 DX2000: 0 to 638	This is the X-coordinate of the left side of the component. $X = 0$ for $X < 0$ $X = (\text{Max. width}^{*1} - \text{Width})$ for $(X + \text{Width}) > \text{Max. width}^{*1}$
Y	GX10/GP10: 30(0) to 478 GX20/GP20: 30(0) to 598 () = Status area set to No display	DX1000: 24(0) to 238 DX2000: 40(0) to 478	This is the Y-coordinate of the top of the component. $Y = \text{Min. Y}^{*2}$ for $Y < \text{Min. Y}^{*2}$ $Y = (\text{Min. Y}^{*2} + \text{Max. height}^{*3} - \text{Height})$ for $(Y + \text{Height}) > (\text{Min. Y}^{*2} + \text{Max. height}^{*3})$
Width	GX10/GP10: 2 to 640 GX20/GP20: 2 to 800	DX1000: 2 to 320 DX2000: 2 to 640	This is the component width. $\text{Width} = 2$ for $\text{width} < 2$ $X = (\text{Max. width}^{*1} - \text{Width})$ for $\text{width} < \text{Max. width}^{*1}$ and $(X + \text{Width}) > \text{Max. width}^{*1}$ $\text{Width} = \text{Max. width}^{*1}$, $X = 0$ for $\text{width} \geq \text{Max. width}^{*1}$
Height	GX10/GP10: 2 to 480(450) GX20/GP20: 2 to 600(570) () = Status area set to No display	DX1000: 2 to 216(240) DX2000: 2 to 440(480)	This is the component height. $\text{Height} = 2$ for $\text{height} < 2$ $Y = (\text{Min. Y}^{*2} + \text{Max. height}^{*3} - \text{Height})$ for $\text{height} < \text{Max. height}^{*3}$ and $(Y + \text{Height}) > (\text{Min. Y}^{*2} + \text{Max. height}^{*3})$ $\text{Height} = \text{Max. height}^{*3}$, $Y = \text{Min. Y}^{*2}$ for $\text{height} \geq \text{Max. height}^{*3}$

*1 Max. width for the GX10/GP10 = 640, max. width for the GX20 = 800, max. width for the DX1000 = 320, max. width for the DX2000 = 640

*2 Min. Y for the GX10/GP10/GX20/GP20 = 30 (0), min. Y for the DX1000 = 24 (0), min. Y for the DX2000 = 40 (0)
The value in parentheses is for when the status display section is hidden.

*3 Max. height for the GX10/GP10 = 480 (450), max. height for the GX20/GP20 = 800 (770), max. height for the DX1000 = 216 (240), max. height for the DX2000 = 440 (480). The value in parentheses is for when the status display section is hidden.

Attribute	Set value/choice (Underlined items are initial set values)		Description, conditions
	GX/GP	DX	
Vertical display	-----	[Off], [On] (can only be set on the DXAdvanced R4.01/R4.11 screen)	Sets whether or not to display the tag number vertically. [On]: Rotates the text label 90 degrees clockwise. [Off]: Displays the text label horizontally.
Font	-----	[Font5], [Font6], [Font8], [Font12], [Font16], [Font32]	This is the character size for the Tag no. of a component. The initial setting is [Font6] for DX1000 and [Font8] for DX2000.
String color	[CHANNEL], [SelectColor]	-----	This is the text color. BASE: Base color (background color of the screen) CHANNEL: The color set to the specified channel SelectColor: This is the color assigned to Alarm off/on string color.
Color	-----	[Red], [Green], [Blue], [B.violet], [Brown], [Orange], [Y.green], [Light blue], [Violet], [Gray], [Lime], [Cyan], [Dark blue], [Yellow], [Light gray], [Purple], [Pink], [L.brown], [L.green], [Dark gray], [Olive], [Dark cyan], [S.green], [Black], [White], [BASE], [CHANNEL]	
Alarm off string color:	RGB designation [0, 0, 0]		Specify this attribute when Font is [SelectColor]. This is the font color when the alarm is off.
Alarm on string color:	RGB designation [0, 0, 0]		Specify this attribute when Font is [SelectColor]. This is the display color for the digital value at the time of occurrence of an alarm.
Background color	[None], [CHANNEL], [SelectColor]	Same choice as for "Color", [None]	This is the background color of the tag number display area. The initial setting is [BASE].
Alarm off background color:	RGB designation [255, 255, 255]		Specify this attribute when Background color is [SelectColor]. This is the background color when the alarm is off.
Alarm on background color:	RGB designation [255, 255, 255]		Specify this attribute when Background color is [SelectColor]. This is the background color at the time of occurrence of an alarm.
Arrangement	[Left], [Center], [Right]		This is the text arrangement in direction of the X-axis in the tag number display area. The Y-axis direction always is arranged at the center. Left: Text is displayed left-aligned. Center: Text is displayed centered. Right: Text is displayed right-aligned.
Gap		[0] to [15]	The interval between characters is specified in dots.
2 Line display		[Off], [On]	This selects tag display with division into two lines (On) or not (Off).

*1 Max. width for the GX10/GP10 = 640, max. width for the GX20 = 800, max. width for the DX1000 = 320, max. width for the DX2000 = 640

*2 Min. Y for the GX10/GP10/GX20/GP20 = 30 (0), min. Y for the DX1000 = 24 (0), min. Y for the DX2000 = 40 (0)
The value in parentheses is for when the status display section is hidden.

*3 Max. height for the GX10/GP10 = 480 (450), max. height for the GX20/GP20 = 800 (770), max. height for the DX1000 = 216 (240), max. height for the DX2000 = 440 (480). The value in parentheses is for when the status display section is hidden.

"-----" in the table indicates that the attribute is not available.

Action settings (GX/GP) or Synchronize action (DX)

► [Section 3.3](#)

3.10 Attributes of Tag String/Tag Comment Components

Property(Tag string) ID=0 X

GX/GP

Property(TagComment) ID=0 X

DX

On the DX, the following limitations exist for setting of attributes of tag comment components.

- [Visible] can only be set when [Depend ID] is set to [None].

List of Settings

Refer to Section 3.3 for attributes without explanations in the list of settings.

Attribute	Set value/choice (Underlined items are initial set values)		Description, conditions
	GX/GP	DX	
X	GX10/GP10: 0 to 638 GX20/GP20: 0 to 798	DX1000: 0 to 318 DX2000: 0 to 638	This is the X-coordinate of the left side of the component. X = 0 for X < 0 X = (Max. width ^{*1} - Width) for (X + Width) > Max. width ^{*1}
Y	GX10/GP10: 30(0) to 478 GX20/GP20: 30(0) to 598 () = Status area set to No display	DX1000: 24(0) to 238 DX2000: 40(0) to 478	This is the Y-coordinate of the right side of the component. When Y < min. Y ^{*2} , Y = min. Y ^{*2} When (Y + size) > (min. Y ^{*2} + max. height ^{*3}), Y = (min. Y ^{*2} + max. height ^{*3})
Width	GX10/GP10: 2 to 640 GX20/GP20: 2 to 800	DX1000: 2 to 320 DX2000: 2 to 640	This is the component width. Width = 2 for width < 2 X = (Max. width ^{*1} - Width) for width < Max. width ^{*1} and (X + Width) > Max. width ^{*1} Width = Max. width ^{*1} , X = 0 for width ≥ Max. width ^{*1}

*1 Max. width for the GX10/GP10 = 640, max. width for the GX20 = 800, max. width for the DX1000 = 320, max. width for the DX2000 = 640

*2 Min. Y for the GX10/GP10/GX20/GP20 = 30 (0), min. Y for the DX1000 = 24 (0), min. Y for the DX2000 = 40 (0)
The value in parentheses is for when the status display section is hidden.

*3 Max. height for the GX10/GP10 = 480 (450), max. height for the GX20/GP20 = 800 (770), max. height for the DX1000 = 216 (240), max. height for the DX2000 = 440 (480). The value in parentheses is for when the status display section is hidden.

3.10 Attributes of Tag String/Tag Comment Components

Attribute	Set value/choice (Underlined items are initial set values)		Description, conditions
	GX/GP	DX	
Height	GX10/GP10: 2 to 480(450) GX20/GP20: 2 to 600(570) () = Status area set to No display	DX1000: 2 to 216(240) DX2000: 2 to 440(480)	This is the component height. Height = 2 for height < 2 $Y = (\text{Min. } Y^2 + \text{Max. height}^3 - \text{Height})$ for height < Max. height ³ and $(Y + \text{Height}) > (\text{Min. } Y^2 + \text{Max. height}^3)$ Height = Max. height ³ , $Y = \text{Min. } Y^2$ for height ≥ Max. height ³
Vertical display	-----	[Off], [On] (can only be set on the DXAdvanced R4.01/R4.11 screen)	Sets whether or not to display the tag comment vertically. [On]: Rotates the text label 90 degrees clockwise. [Off]: Displays the text label horizontally.
Font	-----	[[Font5], [Font6], [Font8], [Font12], [Font16]	This is the character size for the Tag no. of a component. The initial setting is [Font6] for DX1000 and [Font8] for DX2000.
String color	[CHANNEL], [SelectColor]	-----	This is the text color. BASE: Base color (background color of the screen) CHANNEL: The color set to the specified channel SelectColor: This is the color assigned to Alarm off/on string color.
Color	-----	[Red], [Green], [Blue], [B.violet], [Brown], [Orange], [Y.green], [Light blue], [Violet], [Gray], [Lime], [Cyan], [Dark blue], [Yellow], [Light gray], [Purple], [Pink], [L.brown], [L.green], [Dark gray], [Olive], [Dark cyan], [S.green], [Black], [White], [BASE], [CHANNEL]	
Alarm off string color:	RGB designation [0, 0, 0]	-----	Specify this attribute when Font is [SelectColor]. This is the font color when the alarm is off.
Alarm on string color:	RGB designation [0, 0, 0]	-----	Specify this attribute when Font is [SelectColor]. This is the font color for the digital value at the time of occurrence of an alarm.
Background color	[None], [CHANNEL], [SelectColor]	Same choice as for "Color", [None] [BASE]	This is the background color of the tag comment display area. BASE: Base color (background color of the screen) CHANNEL: The color set to the specified channel SelectColor: This is the color assigned to Alarm off (on) background color. None: No painting of the background color
Alarm off background color:	RGB designation [255, 255, 255]	-----	Specify this attribute when Background color is [SelectColor]. This is the background color when the alarm is off.
Alarm on background color:	RGB designation [255, 255, 255]	-----	Specify this attribute when Background color is [SelectColor]. This is the background color at the time of occurrence of an alarm.
Arrangement	[Left], [Center], [Right]		This is the text arrangement in direction of the X-axis in the tag comment display area. The Y-axis direction always is arranged at the center. Left: Text is displayed left-aligned. Center: Text is displayed centered. Right: Text is displayed right-aligned.
Gap	-----	[0] to [15]	The interval between characters is specified in dots.
2 Line display	-----	[Off], [On]	This selects tag display with division into two lines (On) or not (Off).

"-----" in the table indicates that the attribute is not available.

Action settings (GX/GP) or Synchronize action (DX)

► [Section 3.3](#)

3.11 Attributes of Unit Components

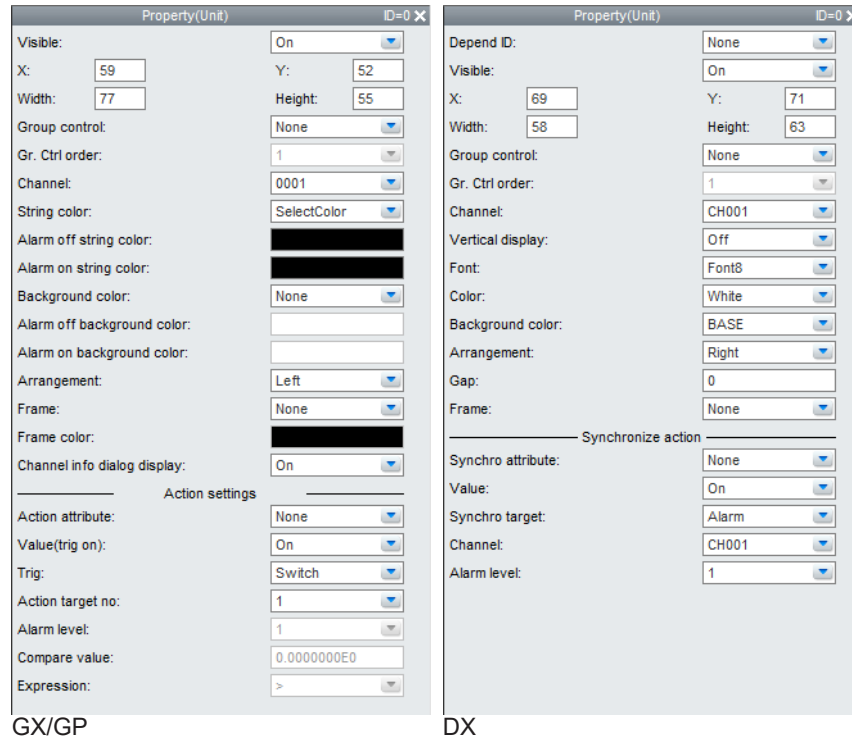

List of Settings

Refer to Section 3.3 for attributes without explanations in the list of settings.

Attribute	Set value/choice (Underlined items are initial set values)		Description, conditions
	GX/GP	DX	
X	GX10/GP10: 0 to 638 GX20/GP20: 0 to 798	DX1000: 0 to 318 DX2000: 0 to 638	This is the X-coordinate of the left side of the component. $X = 0$ for $X < 0$ $X = (\text{Max. width}^{*1} - \text{Width})$ for $(X + \text{Width}) > \text{Max. width}^{*1}$
Y	GX10/GP10: 30(0) to 478 GX20/GP20: 30(0) to 598 () = Status area set to No display	DX1000: 24(0) to 238 DX2000: 40(0) to 478	This is the Y-coordinate of the right side of the component. When $Y < \text{min. } Y^{*2}$, $Y = \text{min. } Y^{*2}$ When $(Y + \text{size}) > (\text{min. } Y^{*2} + \text{max. height}^{*3})$, $Y = (\text{min. } Y^{*2} + \text{max. height}^{*3})$
Width	GX10/GP10: 2 to 640 GX20/GP20: 2 to 800	DX1000: 2 to 320 DX2000: 2 to 640	This is the component width. $\text{Width} = 2$ for $\text{width} < 2$ $X = (\text{Max. width}^{*1} - \text{Width})$ for $\text{width} < \text{Max. width}^{*1}$ and $(X + \text{Width}) > \text{Max. width}^{*1}$ $\text{Width} = \text{Max. width}^{*1}$, $X = 0$ for $\text{width} \geq \text{Max. width}^{*1}$
Height	GX10/GP10: 2 to 480(450) GX20/GP20: 2 to 600(570) () = Status area set to No display	DX1000: 2 to 216(240) DX2000: 2 to 440(480)	This is the component height. $\text{Height} = 2$ for $\text{height} < 2$ $Y = (\text{Min. } Y^{*2} + \text{Max. height}^{*3} - \text{Height})$ for $\text{height} < \text{Max. height}^{*3}$ and $(Y + \text{Height}) > (\text{Min. } Y^{*2} + \text{Max. height}^{*3})$ $\text{Height} = \text{Max. height}^{*3}$, $Y = \text{Min. } Y^{*2}$ for $\text{height} \geq \text{Max. height}^{*3}$

*1 Max. width for the GX10/GP10 = 640, max. width for the GX20 = 800, max. width for the DX1000 = 320, max. width for the DX2000 = 640

*2 Min. Y for the GX10/GP10/GX20/GP20 = 30 (0), min. Y for the DX1000 = 24 (0), min. Y for the DX2000 = 40 (0)
The value in parentheses is for when the status display section is hidden.

*3 Max. height for the GX10/GP10 = 480 (450), max. height for the GX20/GP20 = 800 (770), max. height for the DX1000 = 216 (240), max. height for the DX2000 = 440 (480). The value in parentheses is for when the status display section is hidden.

Attribute	Set value/choice (Underlined items are initial set values)		Description, conditions
	GX/GP	DX	
Vertical display	-----	[Off], [On] (can only be set on the DXAdvanced R4.01/R4.11 screen)	Sets whether or not to display the units vertically. [On]: Rotates the text label 90 degrees clockwise. [Off]: Displays the text label horizontally.
Font	-----	[Font5], [Font6], [Font8], [Font12], [Font16]	This is the font for display of unit components. The initial setting is [Font6] for DX1000 and [Font8] for DX2000.
String color	[CHANNEL], [SelectColor]	-----	The color for display of text. BASE: Base color (background color of the screen)
Color	-----	[Red], [Green], [Blue], [B.violet], [Brown], [Orange], [Y.green], [Light blue], [Violet], [Gray], [Lime], [Cyan], [Dark blue], [Yellow], [Light gray], [Purple], [Pink], [L.brown], [L.green], [Dark gray], [Olive], [Dark cyan], [S.green], [Black], [White], [BASE], [CHANNEL]	CHANNEL: The color set to the specified channel SelectColor: This is the color assigned to Alarm off/on string color.
Alarm off string color:	RGB designation [0, 0, 0]	-----	Specify this attribute when Font is [SelectColor]. This is the font color when the alarm is off.
Alarm on string color:	RGB designation [0, 0, 0]	-----	Specify this attribute when Font is [SelectColor]. This is the font color for the digital value at the time of occurrence of an alarm.
Background color	[None], [CHANNEL], [SelectColor]	Same choice as for "Color", [None], [BASE]	This is the background color of the unit display area. CHANNEL: The color set to the specified channel SelectColor: This is the color assigned to Alarm off (on) background color. None: No background painting
Alarm off background color:	RGB designation [255, 255, 255]	-----	Specify this attribute when Background color is [SelectColor]. This is the background color when the alarm is off.
Alarm on background color:	RGB designation [255, 255, 255]	-----	Specify this attribute when Background color is [SelectColor]. This is the background color at the time of occurrence of an alarm.
Arrangement	[Left], [Center], [Right]	[Left], [Center], [Right]	This is the text arrangement in direction of the X-axis in the unit display area. The Y-axis direction always is arranged at the center. Left: Text is displayed left-aligned. Center: Text is displayed centered. Right: Text is displayed right-aligned.
Gap	-----	[0] to [15]	The interval between characters is specified in dots.

"-----" in the table indicates that the attribute is not available.

Action settings (GX/GP) or Synchronize action (DX)

► [Section 3.3](#)

3.12 Attributes of Span/Span Upper Limit/Span Lower Limit Components

- Property(Span) ID=0 X:** This window is for the main Span component. It includes fields for Visible (On), X (30), Y (46), Width (116), Height (69), Group control (None), Gr. Ctrl order (1), Channel (0001), Span value (Lower), String color (SelectColor), Alarm off string color (black), Alarm on string color (black), Background color (None), Alarm off background color (white), Alarm on background color (white), Arrangement (Left), Frame (None), Frame color (black), Channel info dialog display (On), Action settings (Action attribute: None, Value(trig on): On, Trig: Switch, Action target no: 1, Alarm level: 1, Compare value: 0.000000E0, Expression: >).
- Property(SpanL) ID=0 X:** This window is for the Span Lower Limit component. It includes fields for Depend ID (None), Visible (On), X (62), Y (79), Width (113), Height (50), Group control (None), Gr. Ctrl order (1), Channel (CH001), Vertical display (Off), Font (Font8), Color (White), Background color (BASE), Arrangement (Left), Gap (0), Frame (None), Synchronize action (Synchro attribute: None, Value: On, Synchro target: Alarm, Channel: CH001, Alarm level: 1).
- Property(SpanU) ID=1 X:** This window is for the Span Upper Limit component. It includes fields for Depend ID (None), Visible (On), X (60), Y (70), Width (120), Height (50), Group control (None), Gr. Ctrl order (1), Channel (CH001), Vertical display (Off), Font (Font8), Color (White), Background color (BASE), Arrangement (Left), Gap (0), Frame (None), Synchronize action (Synchro attribute: None, Value: On, Synchro target: Alarm, Channel: CH001, Alarm level: 1).

List of Settings

Refer to Section 3.3 for attributes without explanations in the list of settings.

Attribute	Set value/choice (Underlined items are initial set values)		Description, conditions
	GX/GP	DX	
X	GX10/GP10: 0 to 638 GX20/GP20: 0 to 798	DX1000: 0 to 318 DX2000: 0 to 638	This is the X-coordinate of the left side of the component. X = 0 for X < 0 X = (Max. width ^{*1} - Width) for (X + Width) > Max. width ^{*1}
Y	GX10/GP10: 30(0) to 478 GX20/GP20: 30(0) to 598	DX1000: 24(0) to 238 DX2000: 40(0) to 478	This is the Y-coordinate of the right side of the component. When Y < min. Y ^{*2} , Y = min. Y ^{*2} When (Y + size) > (min. Y ^{*2} + max. height ^{*3}), Y = (min. Y ^{*2} + max. height ^{*3}) () = Status area set to No display
Width	GX10/GP10: 2 to 640 GX20/GP20: 2 to 800	DX1000: 2 to 320 DX2000: 2 to 640	This is the component width. Width = 2 for width < 2 X = (Max. width ^{*1} - Width) for width < Max. width ^{*1} and (X + Width) > Max. width ^{*1} Width = Max. width ^{*1} , X = 0 for width ≥ Max. width ^{*1}
Height	GX10/GP10: 2 to 480(450) GX20/GP20: 2 to 600(570)	DX1000: 2 to 216(240) DX2000: 2 to 440(480)	This is the component height. Height = 2 for height < 2 Y = (Min. Y ^{*2} + Max. height ^{*3} - Height) for height < Max. height ^{*3} and (Y + Height) > (Min. Y ^{*2} + Max. height ^{*3}) Height = Max. height ^{*3} , Y = Min. Y ^{*2} for height ≥ Max. height ^{*3}

*1 Max. width for the GX10/GP10 = 640, max. width for the GX20 = 800, max. width for the DX1000 = 320, max. width for the DX2000 = 640

*2 Min. Y for the GX10/GP10/GX20/GP20 = 30 (0), min. Y for the DX1000 = 24 (0), min. Y for the DX2000 = 40 (0)
The value in parentheses is for when the status display section is hidden.

*3 Max. height for the GX10/GP10 = 480 (450), max. height for the GX20/GP20 = 800 (770), max. height for the DX1000 = 216 (240), max. height for the DX2000 = 440 (480). The value in parentheses is for when the status display section is hidden.

3.12 Attributes of Span/Span Upper Limit/Span Lower Limit Components

Attribute	Set value/choice (Underlined items are initial set values)		Description, conditions
	GX/GP	DX	
Vertical display	-----	[Off], [On] (can only be set on the DXAdvanced R4.01/R4.11 screen)	Sets whether or not to display the span display vertically. [On]: Rotates the text label 90 degrees clockwise. [Off]: Displays the text label horizontally.
Font	-----	[Font5], [Font6], [Font8], [Font12], [Font16]	This is the font for display of span upper limit components/span lower limit components. The initial setting is [Font6] for DX1000 and [Font8] for DX2000.
String color	[CHANNEL], [SelectColor]	-----	The color for display of text. BASE: Base color (background color of the screen) CHANNEL: The color set to the specified channel SelectColor: This is the color assigned to Alarm off/on string color.
Color	-----	[Red], [Green], [Blue], [B.violet], [Brown], [Orange], [Y.green], [Light blue], [Violet], [Gray], [Lime], [Cyan], [Dark blue], [Yellow], [Light gray], [Purple], [Pink], [L.brown], [L.green], [Dark gray], [Olive], [Dark cyan], [S.green], [Black], [White], [BASE], [CHANNEL]	
Alarm off string color	RGB designation [0, 0, 0]	-----	Specify this attribute when Font is [SelectColor]. This is the font color when the alarm is off.
Alarm on string color	RGB designation [0, 0, 0]	-----	Specify this attribute when Font is [SelectColor]. This is the font color for the digital value at the time of occurrence of an alarm.
Background color	[None], [CHANNEL], [SelectColor]	Same choice as for "Color", [None]	This is the background color for the span display area. The initial setting is [BASE]. None: No background painting CHANNEL: The color set to the specified channel SelectColor: This is the color assigned to Alarm off (on) background color.
Alarm off background color	RGB designation [255, 255, 255]	-----	Specify this attribute when Background color is [SelectColor]. This is the background color when the alarm is off.
Alarm on background color	RGB designation [255, 255, 255]	-----	Specify this attribute when Background color is [SelectColor]. This is the background color at the time of occurrence of an alarm.
Arrangement	[Left], [Center], [Right]		This is the text arrangement in direction of the X-axis in the span display area. The Y-axis direction always is arranged at the center. Left: Text is displayed left-aligned. Center: Text is displayed centered. Right: Text is displayed right-aligned.
Gap	-----	[0] to [15]	The interval between characters is specified in dots.

"-----" in the table indicates that the attribute is not available.

Action settings (GX/GP) or Synchronize action (DX)

► [Section 3.3](#)

3.13 Attributes of Alarm Indicator Components

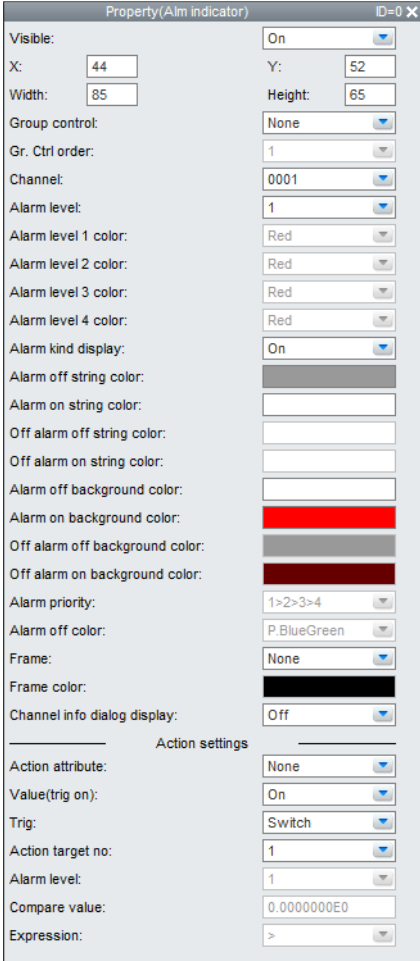

Property(Alm indicator) ID=0 X

Visible: On

X: 44 Y: 52

Width: 85 Height: 65

Group control: None

Gr. Ctrl order: 1

Channel: 0001

Alarm level: 1

Alarm level 1 color: Red

Alarm level 2 color: Red

Alarm level 3 color: Red

Alarm level 4 color: Red

Alarm kind display: On

Alarm off string color: [Color Picker]

Alarm on string color: [Color Picker]

Off alarm off string color: [Color Picker]

Off alarm on string color: [Color Picker]

Alarm off background color: [Color Picker]

Alarm on background color: [Color Picker]

Off alarm off background color: [Color Picker]

Off alarm on background color: [Color Picker]

Alarm priority: 1>2>3>4

Alarm off color: P.BlueGreen

Frame: None

Frame color: [Color Picker]

Channel info dialog display: Off

Action settings

Action attribute: None

Value(trig on): On

Trig: Switch

Action target no: 1

Alarm level: 1

Compare value: 0.0000000E0

Expression: >

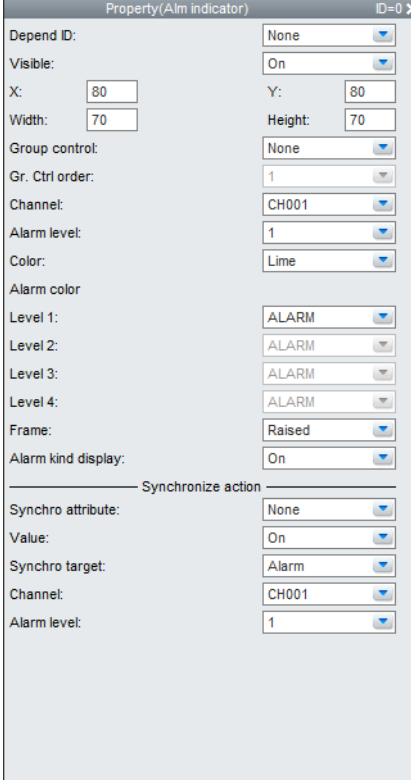

Property(Alm indicator) ID=0 X

Depend ID: None

Visible: On

X: 80 Y: 80

Width: 70 Height: 70

Group control: None

Gr. Ctrl order: 1

Channel: CH001

Alarm level: 1

Color: Lime

Alarm color

Level 1: ALARM

Level 2: ALARM

Level 3: ALARM

Level 4: ALARM

Frame: Raised

Alarm kind display: On

Synchronize action

Synchro attribute: None

Value: On

Synchro target: Alarm

Channel: CH001

Alarm level: 1

GX/GP
DX

List of Settings

Refer to Section 3.3 for attributes without explanations in the list of settings.

Attribute	Set value/choice (Underlined items are initial set values)		Description, conditions
	GX/GP	DX	
X	GX10/GP10: 0 to 638 GX20/GP20: 0 to 798	DX1000: 0 to 318 DX2000: 0 to 639	This is the X-coordinate of the left side of the component. X = 0 for X < 0 X = (Max. width ^{*1} - Width) for (X + Width) > Max. width ^{*1}
Y	GX10/GP10: 30(0) to 478 GX20/GP20: 30(0) to 598	DX1000: 24(0) to 238 DX2000: 40(0) to 478	This is the Y-coordinate of the right side of the component. When Y < min. Y ^{*2} , Y = min. Y ^{*2} When (Y + size) > (min. Y ^{*2} + max. height ^{*3}), Y = (min. Y ^{*2} + max. height ^{*3})

*1 Max. width for the GX10/GP10 = 640, max. width for the GX20 = 800, max. width for the DX1000 = 320, max. width for the DX2000 = 640

*2 Min. Y for the GX10/GP10/GX20/GP20 = 30 (0), min. Y for the DX1000 = 24 (0), min. Y for the DX2000 = 40 (0)
The value in parentheses is for when the status display section is hidden.

*3 Max. height for the GX10/GP10 = 480 (450), max. height for the GX20/GP20 = 800 (770), max. height for the DX1000 = 216 (240), max. height for the DX2000 = 440 (480). The value in parentheses is for when the status display section is hidden.

3.13 Attributes of Alarm Indicator Components

Attribute	Set value/choice (Underlined items are initial set values)		Description, conditions
	GX/GP	DX	
Width	GX10/GP10: 2 to 640 GX20/GP20: 2 to 800	DX1000: 2 to 320 DX2000: 2 to 640	This is the component width. Width = 2 for width < 2 $X = (\text{Max. width}^{*1} - \text{Width})$ for width < Max. width ^{*1} and $(X + \text{Width}) > \text{Max. width}^{*1}$ Width = Max. width ^{*1} , X = 0 for width ≥ Max. width ^{*1}
Height	GX10/GP10: 2 to 480(450) GX20/GP20: 2 to 600(570) () = Status area set to No display	DX1000: 2 to 216(240) DX2000: 2 to 440(480)	This is the component height. Height = 2 for height < 2 $Y = (\text{Min. Y}^2 + \text{Max. height}^{*3} - \text{Height})$ for height < Max. height ^{*3} and $(Y + \text{Height}) > (\text{Min. Y}^2 + \text{Max. height}^{*3})$ Height = Max. height ^{*3} , Y = Min. Y ² for height ≥ Max. height ^{*3}
Alarm level	[1], [2], [3], [4], [All]		The assigned alarm level is set. All: This becomes ON when an alarm occurs for any one of Alarm level 1 to 4. Text indicating the alarm kind is not displayed. Text showing the alarm kind is not displayed when Channel alarm is OFF.
Color	-----	[Red], [Orange], [Lime], [Yellow], [Pink], [Black], [White]	This is the color for display when no alarm has occurred.
Alarm level 1 color	[Red], [Orange], [Yellow], [Pink]	-----	This is the character color for display at the time of occurrence of a level 1 alarm.
Level 1	-----	[Red], [Orange], [Lime], [Yellow], [Pink], [Black], [White], [ALARM]	On the GX, this can be specified when [Alarm level] is [All]. ALARM: This is the alarm display color set for each alarm level. The alarm levels are [1] and [All].
Alarm level 2 color	[Red], [Orange], [Yellow], [Pink]	-----	This is the character color for display at the time of occurrence of a level 2 alarm.
Level 2	-----	Same choice as for "level 1"	On the GX, this can be specified when [Alarm level] is [All]. ALARM: This is the alarm display color set for each alarm level. The alarm levels are [2] and [All].
Alarm level 3 color	[Red], [Orange], [Yellow], [Pink]	-----	This is the character color for display at the time of occurrence of a level 3 alarm.
Level 3	-----	Same choice as for "level 1"	On the GX, this can be specified when [Alarm level] is [All]. ALARM: This is the alarm display color set for each alarm level. The alarm levels are [3] and [All].
Alarm level 4 color	[Red], [Orange], [Yellow], [Pink]	-----	This is the character color for display at the time of occurrence of a level 4 alarm.
Level 4	-----	Same choice as for "level 1"	On the GX, this can be specified when [Alarm level] is [All]. ALARM: This is the alarm display color set for each alarm level. The alarm levels are [4] and [All].
Alarm kind display	[Off], [On]		This selects display (On) / no display (Off) of strings that indicate alarm kind.
Alarm off string color	RGB designation [153, 153, 153]	-----	This is the displayed character color when the alarm is off. This setting is invalid when Alarm kind display is [Off] or Alarm level is [All].
Alarm on string color	RGB designation [255, 255, 255]	-----	This is the displayed character color when the alarm is on. This setting is invalid when Alarm kind display is [Off] or Alarm level is [All].
Off alarm off string color	RGB designation [255, 255, 255]	-----	Off alarm off string color This setting is invalid when Alarm kind display is [Off], Alarm level is [All], or alarm display is nonhold in the settings file.
Off alarm on string color	RGB designation [255, 255, 255]	-----	On alarm off string color This setting is invalid when Alarm kind display is [Off], Alarm level is [All], or alarm display is nonhold in the settings file.

*1 Max. width for the GX10/GP10 = 640, max. width for the GX20 = 800, max. width for the DX1000 = 320, max. width for the DX2000 = 640

*2 Min. Y for the GX10/GP10/GX20/GP20 = 30 (0), min. Y for the DX1000 = 24 (0), min. Y for the DX2000 = 40 (0)
The value in parentheses is for when the status display section is hidden.

*3 Max. height for the GX10/GP10 = 480 (450), max. height for the GX20/GP20 = 800 (770), max. height for the DX1000 = 216 (240), max. height for the DX2000 = 440 (480). The value in parentheses is for when the status display section is hidden.

3.13 Attributes of Alarm Indicator Components

Attribute	Set value/choice (Underlined items are initial set values)		Description, conditions
	GX/GP	DX	
Alarm off background color	RGB designation [<u>255, 255, 255</u>]	-----	This is the displayed background color when the alarm is off. This setting is invalid when Alarm level is [All].
Alarm on background color	RGB designation [<u>255, 0, 0</u>]	-----	This is the displayed background color when the alarm is on. This setting is invalid when Alarm level is [All].
Off alarm off background color	RGB designation [<u>153, 153, 153</u>]	-----	This is the background color when the alarm is off and the indicator is off. This setting is invalid when Alarm level is [All] or alarm display is nonhold in the settings file.
Off alarm on background color	RGB designation [<u>102, 0, 0</u>]	-----	This is the background color when the alarm is on and the indicator is off. This setting is invalid when Alarm level is [All] or alarm display is nonhold in the settings file.
Alarm priority	[1>2>3>4], [1>4>2>3], [1>4>3>2]	-----	This is the alarm level priority. 1>2>3>4: Alarm levels on the left are higher priority. 1>4>2>3: Alarm levels on the left are higher priority. 1>4>3>2: Alarm levels on the left are higher priority. This setting is valid only when Alarm level is [All].
Alarm off color	[White], [Black], [P.BlueGreen]	-----	This is the background color when the alarm is off. White: Displayed at RGB (255, 255, 255). Black: Displayed at RGB (0, 0, 0). P.BlueGreen: Displayed at RGB (153, 204, 204). This setting is valid only when Alarm level is [All].

"-----" in the table indicates that the attribute is not available.

Action settings (GX/GP) or Synchronize action (DX)

► [Section 3.3](#)

3.14 Attributes of Group Name Components

GX/GP

DX

- If there is no settings file, or if the Batch function is Off or On, the displayed text label is [GROUP] + number.
- If there is no settings file, or if the Batch function is MultiBatch, the displayed text label is [BATCH] + batch number + [-] + group number.
- This cannot be set on DXAdvanced R3.

List of Settings

Refer to Section 3.3 for attributes without explanations in the list of settings.

Attribute	Set value/choice (Underlined items are initial set values)		Description, conditions
	GX/GP	DX	
X	GX10/GP10: 0 to 638 GX20/GP20: 0 to 798	DX1000: 0 to 318 DX2000: 0 to 638	This is the X-coordinate of the left side of the component. $X = 0$ for $X < 0$ $X = (\text{Max. width}^{*1} - \text{Width})$ for $(X + \text{Width}) > \text{Max. width}^{*1}$
Y	GX10/GP10: 30(0) to 478 GX20/GP20: 30(0) to 598 () = Status area set to No display	DX1000: 24(0) to 238 DX2000: 40(0) to 478	This is the Y-coordinate of the top of the component. When $Y < \text{min. } Y^{*2}$, $Y = \text{min. } Y^{*2}$ When $(Y + \text{size}) > (\text{min. } Y^{*2} + \text{max. height}^{*3})$, $Y = (\text{min. } Y^{*2} + \text{max. height}^{*3} - \text{size})$
Width	GX10/GP10: 2 to 640 GX20/GP20: 2 to 800	DX1000: 2 to 320 DX2000: 2 to 640	This is the component width. Width = 2 for width < 2 $X = (\text{Max. width}^{*1} - \text{Width})$ for width < Max. width ^{*1} and $(X + \text{Width}) > \text{Max. width}^{*1}$ Width = Max. width ^{*1} , $X = 0$ for width ≥ Max. width ^{*1}
Height	GX10/GP10: 2 to 480(450) GX20/GP20: 2 to 600(570) () = Status area set to No display	DX1000: 2 to 216(240) DX2000: 2 to 440(480)	This is the component height. Height = 2 for height < 2 $Y = (\text{Min. } Y^{*2} + \text{Max. height}^{*3} - \text{Height})$ for height < Max. height ^{*3} and $(Y + \text{Height}) > (\text{Min. } Y^{*2} + \text{Max. height}^{*3})$ Height = Max. height ^{*3} , $Y = \text{Min. } Y^{*2}$ for height ≥ Max. height ^{*3}

*1 Max. width for the GX10/GP10 = 640, max. width for the GX20 = 800, max. width for the DX1000 = 320, max. width for the DX2000 = 640

*2 Min. Y for the GX10/GP10/GX20/GP20 = 30 (0), min. Y for the DX1000 = 24 (0), min. Y for the DX2000 = 40 (0)
() = Status area set to No display

*3 Max. height for the GX10/GP10 = 480 (450), max. height for the GX20/GP20 = 800 (770), max. height for the DX1000 = 216 (240), max. height for the DX2000 = 440 (480). () = Status area set to No display

3.14 Attributes of Group Name Components

Attribute	Set value/choice (Underlined items are initial set values)		Description, conditions
	GX/GP	DX	
Batch group no (Valid only for multi batch)	Setting range: 1 to multi batch number set on the GX/GP/DX recorder		<p>This is the batch group no. which can be selected within the range of the multi-batch number set on the GX/GP/DX recorder.</p> <ul style="list-style-type: none"> This can be set only when multi batch is in use. If the Batch function is Off or On in the settings file, [Batch group no.] cannot be set. The MultiBatch number specified in the settings file is the maximum value for [Batch group no.].
	GX10/GP10: [1] to [6] GX20-1/GP20-1: [1] to [6] GX20-2/GP20-2: [1] to [12]	DX1000: [1] to [6] DX2000 standard memory:[1] to [6] DX2000 expanded memory:[1] to [12]	
Change batch group no (Valid only for multi batch)	[<u>Off</u>], [On]	-----	<p>In batch single mode, this is a function for switching to the batch group number being displayed.</p> <p>Off: The specified number is always displayed.</p> <p>On: In batch overview mode, the specified number is displayed. In batch single mode, the number being displayed is displayed.</p>
Group no	<p>When the batch function is Off or On</p> <p>GX10/GP10: [1] to [30] GX20-1/GP20-1: [1] to [50] GX20-2/GP20-2: [1] to [60]</p> <p>When the batch function is Multi batch</p> <p>GX10/GP10: [1] to [6] GX20-1/GP20-1: [1] to [6] GX20-2/GP20-2: [1] to [12]</p>	-----	Sets the display group number.
Display Grp no	-----	<p>When the Batch function is Off or On</p> <p>DX1000: [1] to [10] DX2000: [1] to [36]</p> <p>When the Batch function is MultiBatch</p> <p>DX1000: [1] to [6] DX2000: [1] to [12]</p>	<p>Sets the display group number.</p> <p>Display on the builder screen of the DX recorder is made as "Group No."</p>
Group change	[<u>Off</u>], [On]	-----	Sets whether or not to switch display groups.
Display group switching ("Group switching" on the DX recorder builder screen)	-----	[<u>Off</u>], [On]	<p>Off: Display groups not switched</p> <p>On: Display groups switched</p>

*1 Max. width for the GX10/GP10 = 640, max. width for the GX20 = 800, max. width for the DX1000 = 320, max. width for the DX2000 = 640

*2 Min. Y for the GX10/GP10/GX20/GP20 = 30 (0), min. Y for the DX1000 = 24 (0), min. Y for the DX2000 = 40 (0)
() = Status area set to No display

*3 Max. height for the GX10/GP10 = 480 (450), max. height for the GX20/GP20 = 800 (770), max. height for the DX1000 = 216 (240), max. height for the DX2000 = 440 (480). () = Status area set to No display

Attribute	Set value/choice (Underlined items are initial set values)		Description, conditions
	GX/GP	DX	
Vertical display	-----	[<u>Off</u>], [On]	Sets whether or not to display the batch group name vertically. [On]: Rotates the text label 90 degrees clockwise. [Off]: Displays the text label horizontally.
Font	-----	[Font5], [<u>Font6</u>], [Font8], [Font12], [Font16]	This is the font for displaying the batch group number. The initial setting is [<u>Font6</u>] for DX1000 and [<u>Font8</u>] for DX2000.
String color define	RGB designation [<u>0, 0, 0</u>]	-----	The color of the text label.
Color	-----	[Red], [Green], [Blue], [B.violet], [Brown], [Orange], [Y.green], [Light blue], [Violet], [Gray], [Lime], [Cyan], [Dark blue], [Yellow], [Light gray], [Purple], [Pink], [L.brown], [L.green], [Dark gray], [Olive], [Dark cyan], [S.green], [<u>Black</u>], [White], [BASE]	The color of the text label. BASE: Base color (background color of the screen)
Background color	[None], [SelectColor]	Same choices as for [Color], and [<u>None</u>]	This is the color of the component area. None: No background fill color
Background color define	RGB designation [<u>255, 255, 255</u>]	-----	Specify this attribute when Background color is [SelectColor].
Arrangement	[<u>Left</u>], [Center], [Right]		This is the arrangement along the X axis within the label area. The Y-axis direction always is arranged at the center. Left: Text is displayed left-aligned. Center: Text is displayed centered. Right: Text is displayed right-aligned.
Gap	-----	[0] to [15]	Specifies a distance between characters in dots.
2 Line display	-----	[<u>Off</u>], [On]	On: Group name displayed in 2 lines in the DX recorder execution panel. Off: Group name not displayed in 2 lines in the DX recorder execution panel.

“-----” in the table indicates that the attribute is not available.

Operation setting (GX/GP) or synchronize action (DX)

► [Section 3.3](#)

3.15 Attributes of Batch Name Components

GX/GP

DX

- When the Batch function is Off in the settings file, no attributes other than X, Y, Width, and Height can be set.
- This cannot be set on DXAdvanced R3.

List of Settings

Refer to Section 3.3 for attributes without explanations in the list of settings.

Attribute	Set value/choice (Underlined items are initial set values)		Description, conditions
	GX/GP	DX	
X	GX10/GP10: 0 to 638 GX20/GP20: 0 to 798	DX1000: 0 to 318 DX2000: 0 to 638	This is the X-coordinate of the left side of the component. $X = 0$ for $X < 0$ $X = (\text{Max. width}^{*1} - \text{Width})$ for $(X + \text{Width}) > \text{Max. width}^{*1}$
Y	GX10/GP10: 30(0) to 478 GX20/GP20: 30(0) to 598	DX1000: 24(0) to 238 DX2000: 40(0) to 478	This is the Y-coordinate of the top of the component. When $Y < \text{min. Y}^{*2}$, $Y = \text{min. Y}^{*2}$ When $(Y + \text{size}) > (\text{min. Y}^{*2} + \text{max. height}^{*3})$, $Y = (\text{min. Y}^{*2} + \text{max. height}^{*3} - \text{size})$
Width	GX10/GP10: 2 to 640 GX20/GP20: 2 to 800	DX1000: 2 to 320 DX2000: 2 to 640	This is the component width. $\text{Width} = 2$ for $\text{width} < 2$ $X = (\text{Max. width}^{*1} - \text{Width})$ for $\text{width} < \text{Max. width}^{*1}$ and $(X + \text{Width}) > \text{Max. width}^{*1}$ $\text{Width} = \text{Max. width}^{*1}$, $X = 0$ for $\text{width} \geq \text{Max. width}^{*1}$
Height	GX10/GP10: 2 to 480(450) GX20/GP20: 2 to 600(570)	DX1000: 2 to 216(240) DX2000: 2 to 440(480)	This is the component height. $\text{Height} = 2$ for $\text{height} < 2$ $Y = (\text{Min. Y}^{*2} + \text{Max. height}^{*3} - \text{Height})$ for $\text{height} < \text{Max. height}^{*3}$ and $(Y + \text{Height}) > (\text{Min. Y}^{*2} + \text{Max. height}^{*3})$ $\text{Height} = \text{Max. height}^{*3}$, $Y = \text{Min. Y}^{*2}$ for $\text{height} \geq \text{Max. height}^{*3}$
	() = Status area set to No display		

*1 Max. width for the GX10/GP10 = 640, max. width for the GX20 = 800, max. width for the DX1000 = 320, max. width for the DX2000 = 640

*2 Min. Y for the GX10/GP10/GX20/GP20 = 30 (0), min. Y for the DX1000 = 24 (0), min. Y for the DX2000 = 40 (0)
() = Status area set to No display

*3 Max. height for the GX10/GP10 = 480 (450), max. height for the GX20/GP20 = 800 (770), max. height for the DX1000 = 216 (240), max. height for the DX2000 = 440 (480). () = Status area set to No display

Attribute	Set value/choice (Underlined items are initial set values)		Description, conditions
	GX/GP	DX	
Batch group no (Valid only for multi batch)	Setting range: 1 to multi batch number set on the GX/GP/DX recorder		This is the batch group no. which can be selected within the range of the multi-batch number set by the basic settings of the DX recorder. • If the Batch function is On in the settings file, [Batch group no.] cannot be set. • The MultiBatch number specified in the settings file is the maximum value for [Batch group no.].
	GX10/GP10: [1] to [6] GX20-1/GP20-1: [1] to [6] GX20-2/GP20-2: [1] to [12]	DX1000: [1] to [6] DX2000 standard memory: [1] to [6] DX2000 expanded memory: [1] to [12]	
Change batch group no (Valid only for multi batch)	[Off], [On]	-----	In batch single mode, this is a function for switching to the batch group number being displayed. Off: The specified number is always displayed. On: In batch overview mode, the specified number is displayed. In batch single mode, the number being displayed is displayed.
Vertical display	-----	[Off], [On]	Sets whether or not to display the batch name vertically. [On]: Rotates the text label 90 degrees clockwise. [Off]: Displays the text label horizontally.
Font	-----	[Font5], [Font6], [Font8], [Font12], [Font16]	This is the font for displaying the batch group number. The initial setting is [Font6] for DX1000 and [Font8] for DX2000.
String color define	RGB designation [0, 0, 0]	-----	The color of the text label.
Color	-----	See right for the choices.	The color of the text label. [Red], [Green], [Blue], [B.violet], [Brown], [Orange], [Y.green], [Light blue], [Violet], [Gray], [Lime], [Cyan], [Dark blue], [Yellow], [Light gray], [Purple], [Pink], [L.brown], [L.green], [Dark gray], [Olive], [Dark cyan], [S.green], [Black], [White], [Background color] Background color: Base color (background color of the screen)
Background color define	RGB designation [255, 255, 255]	-----	This is the batch name background color.
Background color	-----	Same choice as for [Color].	The default setting is [Background color] for DX.
Arrangement	[Left], [Center], [Right]		This is the arrangement of the text label along the X axis of the batch name. The Y-axis direction always is arranged at the center. Left: Text is displayed left-aligned. Center: Text is displayed centered. Right: Text is displayed right-aligned.
Gap	-----	[0] to [15]	Specifies a distance between characters in dots.
BG transparent (Can only be set with a DXAdvanced R4.11 screen)	-----	[Off], [On]	On: The background in the DX recorder execution panel is transparent. The software screen construction area shows the frame as a dotted line, and indicates that the background transparency is On. Note: The background transparency is valid when a trend display component exists under the batch name component that completely overlaps with it. The transparency is invalid if the batch name component protrudes from the trend component.
2 Line display	[Off], [On]		On: Batch name displayed in 2 lines in the GX/GP/DX recorder execution panel. Off: Batch name not displayed in 2 lines in the GX/GP/DX recorder execution panel.

“-----” in the table indicates that the attribute is not available.

Operation setting (GX/GP) or synchronize action (DX)

► [Section 3.3](#)

3.16 System Icon Component Attribute

GX/GP

DX

This cannot be set on DXAdvanced R3.

List of Settings

Refer to Section 3.3 for attributes without explanations in the list of settings.

Attribute	Set value/choice (Underlined items are initial set values)		Description, conditions
	GX/GP	DX	
X	GX10/GP10: 0 to 638 GX20/GP20: 0 to 798	DX1000: 0 to 318 DX2000: 0 to 638	This is the X-coordinate of the left side of the component. When $X < 0$, $X = 0$ When $(X + \text{size}) > \text{max. width} * 1$, $X = (\text{max. width} - \text{size})$
Y	GX10/GP10: 30(0) to 478 GX20/GP20: 30(0) to 598 () = Status area set to No display	DX1000: 24(0) to 238 DX2000: 40(0) to 478	This is the Y-coordinate of the right side of the component. When $Y < \text{min. Y} * 2$, $Y = \text{min. Y} * 2$ When $(Y + \text{size}) > (\text{min. Y} * 2 + \text{max. height} * 3)$, $Y = (\text{min. Y} * 2 + \text{max. height} * 3 - \text{size})$
Batch group no. (valid only for multi batch) * 4	Setting range: 1 to multi batch number set on the GX/GP recorder GX10/GP10: [1] to [6], [All] GX20-1/GP20-1: [1] to [6], [All] GX20-2/GP20-2: [1] to [12], [All]	-----	This is the batch group no. which can be selected within the range of the multi-batch number set on the GX/GP recorder. • This can be set only when multi batch is in use. • This cannot be specified if the batch function is set to Off or On in the settings file. • The multi batch number specified in the settings file is the maximum value for [Batch group no.].
Change batch no. (Valid only for multi batch) * 4	[Off], [On]	-----	In batch single mode, this is a function for switching to the batch group number being displayed. Off: The specified number is always displayed. On: In batch overview mode, the specified number is displayed. In batch single mode, the number being displayed is displayed.
Type	[Mem.smpl.], [Alarm], [SDCard], [Math], [OpeLock], [Email], [Instinfo], [UserLock]	[Memory sample], [Alarm], [CF card], [Math], [Key lock], [Email], [Status], [Key & email], [UserLock], [User & status]	Selects the kind of system icon to display.

*1 Max. width for the GX10/GP10 = 640, max. width for the GX20 = 800, max. width for the DX1000 = 320, max. width for the DX2000 = 640

*2 Min. Y for the GX10/GP10/GX20/GP20 = 30 (0), min. Y for the DX1000 = 24 (0), min. Y for the DX2000 = 40 (0)
The value in parentheses is for when the status display section is hidden.

*3 Max. height for the GX10/GP10 = 480 (450), max. height for the GX20/GP20 = 800 (770), max. height for the DX1000 = 216 (240), max. height for the DX2000 = 440 (480). The value in parentheses is for when the status display section is hidden.

*4 This can be set only when the Type is set to Memory sample or Alarm.

Attribute	Set value/choice (Underlined items are initial set values)		Description, conditions
	GX/GP	DX	
Size	[20×20], [24×24]	[24], [32]	This selects the size of the displayed icon.
Background color	-----	[Red], [Green], [Blue], [B.violet], [Brown], [Orange], [Y.green], [Light blue], [Violet], [Gray], [Lime], [Cyan], [Dark blue], [Yellow], [Light gray], [Purple], [Pink], [L.brown], [L.green], [Dark gray], [Olive], [Dark cyan], [S.green], [Black], [White], [<u>Background color</u>]	This is the color that fills the background of the component.
BG transparent	-----	[Off], [On]	On: The background of the DX recorder execution panel is transparent The software screen construction area shows the frame as a dotted line, and indicates that the background transparency is On. Note: The background transparency is valid when a trend display component exists under the system icon component that completely overlaps with it. The transparency is invalid if the system icon component protrudes from the trend component.

“-----” in the table indicates that the attribute is not available.

Action settings (GX/GP) or Synchronize action (DX)

► [Section 3.3](#)

3.17 Attribute of Memory Bar Components

GX/GP

DX

This cannot be set on DXAdvanced R3.

List of Settings

Refer to Section 3.3 for attributes without explanations in the list of settings.

Attribute	Set value/choice (Underlined items are initial set values)		Description, conditions
	GX/GP	DX	
X	GX10/GP10: 0 to 638 GX20/GP20: 0 to 798	DX1000: 0 to 318 DX2000: 0 to 638	This is the X-coordinate of the left side of the component. When $X < 0$, $X = 0$ When $(X + \text{size}) > \text{max. width}^*1$, $X = (\text{max. width} - \text{size})$
Y	GX10/GP10: 30(0) to 478 GX20/GP20: 30(0) to 598 () = Status area set to No display	DX1000: 24(0) to 238 DX2000: 40(0) to 478	This is the Y-coordinate of the right side of the component. When $Y < \text{min. Y}^*2$, $Y = \text{min. Y}^*2$ When $(Y + \text{size}) > (\text{min. Y}^*2 + \text{max. height}^*3)$, $Y = (\text{min. Y}^*2 + \text{max. height}^*3 - \text{size})$
Width	GX10/GP10: 2 to 640 GX20/GP20: 2 to 800	DX1000: 2 to 320 DX2000: 2 to 640	This is the component width. Width = 2 for width < 2 $X = (\text{Max. width}^*1 - \text{Width})$ for width < Max. width ^{*1} and $(X + \text{Width}) > \text{Max. width}^*1$ Width = Max. width ^{*1} , $X = 0$ for width \geq Max. width ^{*1}
Height	GX10/GP10: 2 to 480(450) GX20/GP20: 2 to 600(570) () = Status area set to No display	DX1000: 2 to 216(240) DX2000: 2 to 440(480)	This is the component height. Height = 2 for height < 2 $Y = (\text{Min. Y}^*2 + \text{Max. height}^*3 - \text{Height})$ for height < Max. height ^{*3} and $(Y + \text{Height}) > (\text{Min. Y}^*2 + \text{Max. height}^*3)$ Height = Max. height ^{*3} , $Y = \text{Min. Y}^*2$ for height \geq Max. height ^{*3} . $Y = \text{min. Y}^*2$

*1 Max. width for the GX10/GP10 = 640, max. width for the GX20 = 800, max. width for the DX1000 = 320, max. width for the DX2000 = 640

*2 Min. Y for the GX10/GP10/GX20/GP20 = 30 (0), min. Y for the DX1000 = 24 (0), min. Y for the DX2000 = 40 (0)
The value in parentheses is for when the status display section is hidden.

*3 Max. height for the GX10/GP10 = 480 (450), max. height for the GX20/GP20 = 800 (770), max. height for the DX1000 = 216 (240), max. height for the DX2000 = 440 (480). The value in parentheses is for when the status display section is hidden.

Attribute	Set value/choice (Underlined items are initial set values)		Description, conditions
	GX/GP	DX	
Batch group no. (valid only for multi batch)	Setting range: 1 to multi batch number set on the GX/GP/DX recorder GX10/GP10: [1] to [6], [All] GX20-1/GP20-1: [1] to [6], [All] GX20-2/GP20-2: [1] to [12], [All]	DX1000: [1] to [6] DX2000 standard memory: [1] to [6] DX2000 expanded memory: [1] to [12]	This is the batch group no. which can be selected within the range of the multi-batch number set on the GX/GP/DX recorder. • This can be set only when multi batch is in use. • This cannot be specified if the batch function is set to Off or On in the settings file. • The multi batch number specified in the settings file is the maximum value for [Batch group no.].
Change batch no. (Valid only for multi batch)	[Off], [On]	----	In batch single mode, this is a function for switching to the batch group number being displayed. Off: The specified number is always displayed. On: In batch overview mode, the specified number is displayed. In batch single mode, the number being displayed is displayed.
Data type	[Display], [event]	[Display], [event]	Select the type of data to display in the Memory bar. On the DX, when the data type specified here is sent to the DX recorder, it automatically changes to a valid setting on the DX recorder. For example, even if you set the Memory bar data type to [Display] and send it to the DX recorder, if the DX recorder's memory type in Basic setting mode is Event, the data type from the memory sample bar is changed to [Event].
Direction	[Vertical], [Horizontal]	[Vertical], [Horizontal]	Sets the direction of bar graphs. The default value differs depending on the vertical-to-horizontal size ratio of the plotted component. If the component is taller than it is wide, the direction is [Vertical] If the component is wider than it is tall, the direction is [Horizontal] Vertical: The bar expands vertically from bottom to top. Horizontal: The bar expands horizontally from left to right.
Rem. time display	[Off], [On]	[Off], [On]	Sets whether or not to display the remaining sampling time in the Memory bar. On: Displayed Off: Not displayed
Font	----	[Font5], [Font6], [Font8], [Font12], [Font16]	This is the display font for the text label that shows the remaining time and event data status. This can be set only when [Rem. time display] is [On].
Bar color define	RGB designation [153, 204, 204]	----	This is the color for displaying the bar graph.
Color	----	See right for the choices.	The color of the bar graph. Background color: Base color (base color of the screen) [Red], [Green], [Blue], [B.violet], [Brown], [Orange], [Y.green], [Light blue], [Violet], [Gray], [Lime], [Cyan], [Dark blue], [Yellow], [Light gray], [Purple], [Pink], [L.brown], [L.green], [Dark gray], [Olive], [Dark cyan], [S.green], [Black], [White], [Background color]
Background color define	RGB designation [238, 238, 238]	----	This is the color of the fill for the background.
Background color	----	Same choices as for [Color] [Background color]	

*1 Max. width for the GX10/GP10 = 640, max. width for the GX20 = 800, max. width for the DX1000 = 320, max. width for the DX2000 = 640

*2 Min. Y for the GX10/GP10/GX20/GP20 = 30 (0), min. Y for the DX1000 = 24 (0), min. Y for the DX2000 = 40 (0)
The value in parentheses is for when the status display section is hidden.

*3 Max. height for the GX10/GP10 = 480 (450), max. height for the GX20/GP20 = 800 (770), max. height for the DX1000 = 216 (240), max. height for the DX2000 = 440 (480). The value in parentheses is for when the status display section is hidden.

3.17 Attribute of Memory Bar Components

Attribute	Set value/choice (Underlined items are initial set values)		Description, conditions
	GX/GP	DX	
Color (pre-Trig) define	RGB designation [<u>153</u> , <u>204</u> , <u>204</u>]	-----	This is the color of the bar during a trigger wait. This can be set only when [Data type] is [Event].
Color(pre-Trig)	-----	Same choices as for [Color] [<u>Orange</u>]	
String color define	RGB designation [<u>0</u> , <u>0</u> , <u>0</u>]	-----	This is the display color for the text label that shows the remaining time and event data status. This can be set only when [Rem. time display] is [On].
String color	-----	Same choices as for [Color] [<u>Black</u>]	
Data type display	[<u>Off</u>], [<u>On</u>]	-----	This selects whether to display data type string.

“-----” in the table indicates that the attribute is not available.

Action settings (GX/GP) or Synchronize action (DX)

► [Section 3.3](#)

3.18 Attributes of DateTime Component / Time Label Component

GX/GP

DX

This cannot be set on DXAdvanced R3.

List of Settings

Refer to Section 3.3 for attributes without explanations in the list of settings.

Attribute	Set value/choice (Underlined items are initial set values)		Description, conditions
	GX/GP	DX	
X	GX10/GP10: 0 to 638 GX20/GP20: 0 to 798	DX1000: 0 to 318 DX2000: 0 to 638	This is the X-coordinate of the left side of the component. X = 0 for X < 0 X = (Max. width ^{*1} - Width) for (X + Width) > Max. width ^{*1}
Y	GX10/GP10: 30(0) to 478 GX20/GP20: 30(0) to 598 () = Status area set to No display	DX1000: 24(0) to 238 DX2000: 40(0) to 478	This is the Y-coordinate of the top of the component. When Y < min. Y ^{*2} , Y = min. Y ^{*2} When (Y + size) > (min. Y ^{*2} + max. height ^{*3}), Y = (min. Y ^{*2} + max. height ^{*3} - size)
Width	GX10/GP10: 2 to 640 GX20/GP20: 2 to 800	DX1000: 2 to 320 DX2000: 2 to 640	This is the component width. Width = 2 for width < 2 X = (Max. width ^{*1} - Width) for width < Max. width ^{*1} and (X + Width) > Max. width ^{*1} Width = Max. width ^{*1} , X = 0 for width ≥ Max. width ^{*1}
Height	GX10/GP10: 2 to 480(450) GX20/GP20: 2 to 600(570) () = Status area set to No display	DX1000: 2 to 216(240) DX2000: 2 to 440(480)	This is the component height. Height = 2 for height < 2 Y = (Min. Y ^{*2} + Max. height ^{*3} - Height) for height < Max. height ^{*3} and (Y + Height) > (Min. Y ^{*2} + Max. height ^{*3}) Height = Max. height ^{*3} , Y = Min. Y ^{*2} for height ≥ Max. height ^{*3}

*1 Max. width for the GX10/GP10 = 640, max. width for the GX20 = 800, max. width for the DX1000 = 320, max. width for the DX2000 = 640

*2 Min. Y for the GX10/GP10/GX20/GP20 = 30 (0), min. Y for the DX1000 = 24 (0), min. Y for the DX2000 = 40 (0)
() = Status area set to No display

*3 Max. height for the GX10/GP10 = 480 (450), max. height for the GX20/GP20 = 800 (770), max. height for the DX1000 = 216 (240), max. height for the DX2000 = 440 (480). () = Status area set to No display

3.18 Attributes of DateTime Component / Time Label Component

Attribute	Set value/choice (Underlined items are initial set values)		Description, conditions
	GX/GP	DX	
Date display	[Off], [On]	-----	This selects whether to display the date. Off: The date is not displayed. On: The date is displayed.
NoDate display	-----	[Off], [On]	This selects whether to display the date. Off: The date is displayed. On: The date is not displayed.
Year display form	[None], [4digits], [2digits]		Selects the number of digits for the year. None: The year is not displayed 4digits: The year is displayed in yyyy format 2digits: The year is displayed in yy format This can be set only when [Date display] is [On] or [NoDate display] is [Off].
Time display	[Off], [On]		Select Display/No display for the time. Off: The time is not displayed On: The time is displayed
Second display	[Off], [On]		Selects Display/No display for the seconds. Off: The seconds are not displayed On: The seconds are displayed This can be set only when [Date display] is [On].
Vertical display	-----	[Off], [On]	Sets whether or not to display the date time label display vertically. [On]: Rotates the text label 90 degrees clockwise. [Off]: Displays the text label horizontally.
Font	-----	[Font5], [Font6], [Font8], [Font12], [Font16]	This is the font for displaying the time. The initial setting is [Font6] for DX1000 and [Font8] for DX2000.
String color define	RGB designation [0, 0, 0]	-----	This is the character color for displaying the time.
Color	-----	See right for the choices.	The display color of the time. Background color: Base color (base color of the screen) [Red], [Green], [Blue], [B.violet], [Brown], [Orange], [Y.green], [Light blue], [Violet], [Gray], [Lime], [Cyan], [Dark blue], [Yellow], [Light gray], [Purple], [Pink], [L.brown], [L.green], [Dark gray], [Olive], [Dark cyan], [S.green], [Black], [White], [Background color]
Time changing color	RGB designation [255, 153, 51]	-----	This is the character color when the time is being changed.
Background color define	RGB designation [255, 255, 255]	-----	This is the color of the fill for the label area.
Background color	-----	Same choice as for [Color] The default setting is [Background color].	
Arrangement	[Left], [Center], [Right]		This is the arrangement along the X axis within the label area. The Y-axis direction always is arranged at the center. Left: Text label is left justified Center: Text label is centered Right: Text label is right justified
Gap	-----	[0] to [15]	Specifies a distance between characters in dots.

*1 Max. width for the GX10/GP10 = 640, max. width for the GX20 = 800, max. width for the DX1000 = 320, max. width for the DX2000 = 640

*2 Min. Y for the GX10/GP10/GX20/GP20 = 30 (0), min. Y for the DX1000 = 24 (0), min. Y for the DX2000 = 40 (0)
() = Status area set to No display

*3 Max. height for the GX10/GP10 = 480 (450), max. height for the GX20/GP20 = 800 (770), max. height for the DX1000 = 216 (240), max. height for the DX2000 = 440 (480). () = Status area set to No display

3.18 Attributes of DateTime Component / Time Label Component

Attribute	Set value/choice (Underlined items are initial set values)		Description, conditions
	GX/GP	DX	
BG transparent	-----	[Off], [On]	<p>On: The background in the DX recorder execution panel is transparent. The software screen construction area shows the frame as a dotted line, and indicates that the background transparency is On.</p> <p>Note: The background transparency is valid when a trend display component that completely overlaps with it. The transparency is invalid if the time label component protrudes from the trend display component.</p>
2 Line display	[Off], [On]		<p>On: The date and time are displayed in 2 lines in the GX/GP/DX recorder execution panel. The date and time are displayed in 2 lines, respectively.</p> <p>Off: 2-line display not used.</p> <p>On the GX/GP, 2 Line display can be specified when [Date display] and [Time display] are [On].</p> <p>On the DX, 2 Line display can be specified when [NoDate display] if [Off] and [Time display] is [On].</p>

“-----” in the table indicates that the attribute is not available.

Operation setting (GX/GP) or synchronize action (DX)

► [Section 3.3](#)

3.19 Attributes of User Name Components

- Visible: On
- X: 136
- Y: 61
- Width: 121
- Height: 80
- String color define: [Black color swatch]
- Background color define: [White color swatch]
- Arrangement: Left
- Frame: None
- Frame color: [Black color swatch]
- Action settings:
 - Action attribute: None
 - Value(trig on): On
 - Trig: Switch
 - Action target no: 1
 - Alarm level: 1
 - Compare value: 0.000000E0
 - Expression: >

GX/GP

List of Settings

Refer to Section 3.3 for attributes without explanations in the list of settings.

Attribute	Set value/choice (Underlined items are initial set values) GX/GP	Description, conditions
X	GX10/GP10: 0 to 638 GX20/GP20: 0 to 798	This is the X-coordinate of the left side of the component. $X = 0$ for $X < 0$ $X = (\text{Max. width}^{*1} - \text{Width})$ for $(X + \text{Width}) > \text{Max. width}^{*1}$
Y	GX10/GP10: 30(0) to 478 GX20/GP20: 30(0) to 598 () = Status area set to No display	This is the Y-coordinate of the top of the component. $Y = \text{Min. Y}^{*2}$ for $Y < \text{Min. Y}^{*2}$ $Y = (\text{Min. Y}^{*2} + \text{Max. height}^{*3} - \text{Height})$ for $(Y + \text{Height}) > (\text{Min. Y}^{*2} + \text{Max. height}^{*3})$
Width	GX10/GP10: 2 to 640 GX20/GP20: 2 to 800	This is the component width. $\text{Width} = 2$ for $\text{width} < 2$ $X = (\text{Max. width}^{*1} - \text{Width})$ for $\text{width} < \text{Max. width}^{*1}$ and $(X + \text{Width}) > \text{Max. width}^{*1}$ $\text{Width} = \text{Max. width}^{*1}$, $X = 0$ for $\text{width} \geq \text{Max. width}^{*1}$
Height	GX10/GP10: 2 to 480(450) GX20/GP20: 2 to 600(570) () = Status area set to No display	This is the component height. $\text{Height} = 2$ for $\text{height} < 2$ $Y = (\text{Min. Y}^{*2} + \text{Max. height}^{*3} - \text{Height})$ for $\text{height} < \text{Max. height}^{*3}$ and $(Y + \text{Height}) > (\text{Min. Y}^{*2} + \text{Max. height}^{*3})$ $\text{Height} = \text{Max. height}^{*3}$, $Y = \text{Min. Y}^{*2}$ for $\text{height} \geq \text{Max. height}^{*3}$
String color define	RGB designation <u>[0, 0, 0]</u>	This is the text color.
Background color define	RGB designation <u>[255, 255, 255]</u>	This is the background color of the tag comment display area.
Arrangement	<u>[Left]</u> , [Center], [Right]	This is the text arrangement in direction of the X-axis in the user name display area. The Y-axis direction always is arranged at the center. Left: Text is displayed left-aligned. Center: Text is displayed centered. Right: Text is displayed right-aligned.

*1 Max. width for the GX10/GP10 = 640, max. width for the GX20 = 800

*2 Min. Y for the GX10/GP10/GX20/GP20 = 30 (0), min.
The value in parentheses is for when the status display section is hidden.

*3 Max. height for the GX10/GP10 = 480 (450), max. height for the GX20/GP20 = 800 (770),. The value in parentheses is for when the status display section is hidden.

Action settings

► [Section 3.3](#)

3.20 Attributes of Batch Group Number Components

GX/GP

DX

- If the Batch function is Off or On in the settings file, a component cannot be created. For existing batch group number components, no attributes other than X, Y, Width, and Height can be set.
- This component can only be set on the DXAdvanced R4.01 or R4.11 screen.

List of Settings

Refer to Section 3.3 for attributes without explanations in the list of settings.

Attribute	Set value/choice (Underlined items are initial set values)		Description, conditions
	GX/GP	DX	
X	GX10/GP10: 0 to 638 GX20/GP20: 0 to 798	DX1000: 0 to 318 DX2000: 0 to 638	This is the X-coordinate of the left side of the component. $X = 0$ for $X < 0$ $X = (\text{Max. width}^{*1} - \text{Width})$ for $(X + \text{Width}) > \text{Max. width}^{*1}$
Y	GX10/GP10: 30(0) to 478 GX20/GP20: 30(0) to 598 () = Status area set to No display	DX1000: 24(0) to 238 DX2000: 40(0) to 478	This is the Y-coordinate of the top of the component. When $Y < \text{min. } Y^{*2}$, $Y = \text{min. } Y^{*2}$ When $(Y + \text{size}) > (\text{min. } Y^{*2} + \text{max. height}^{*3})$, $Y = (\text{min. } Y^{*2} + \text{max. height}^{*3} - \text{size})$
Width	GX10/GP10: 2 to 640 GX20/GP20: 2 to 800	DX1000: 2 to 320 DX2000: 2 to 640	This is the component width. Width = 2 for width < 2 $X = (\text{Max. width}^{*1} - \text{Width})$ for width < Max. width^{*1} and $(X + \text{Width}) > \text{Max. width}^{*1}$ Width = Max. width^{*1} , $X = 0$ for width $\geq \text{Max. width}^{*1}$
Height	GX10/GP10: 2 to 480(450) GX20/GP20: 2 to 600(570) () = Status area set to No display	DX1000: 2 to 216(240) DX2000: 2 to 440(480)	This is the component height. Height = 2 for height < 2 $Y = (\text{Min. } Y^{*2} + \text{Max. height}^{*3} - \text{Height})$ for height < Max. height^{*3} and $(Y + \text{Height}) > (\text{Min. } Y^{*2} + \text{Max. height}^{*3})$ Height = Max. height^{*3} , $Y = \text{Min. } Y^{*2}$ for height $\geq \text{Max. height}^{*3}$

*1 Max. width for the GX10/GP10 = 640, max. width for the GX20 = 800, max. width for the DX1000 = 320, max. width for the DX2000 = 640

*2 Min. Y for the GX10/GP10/GX20/GP20 = 30 (0), min. Y for the DX1000 = 24 (0), min. Y for the DX2000 = 40 (0)
The value in parentheses is for when the status display section is hidden.

*3 Max. height for the GX10/GP10 = 480 (450), max. height for the GX20/GP20 = 800 (770), max. height for the DX1000 = 216 (240), max. height for the DX2000 = 440 (480). The value in parentheses is for when the status display section is hidden.

3.20 Attributes of Batch Group Number Components

Attribute	Set value/choice (Underlined items are initial set values)		Description, conditions
	GX/GP	DX	
Batch group no (Valid only for multi batch)	Setting range: 1 to multi batch number set on the GX/GP/DX recorder GX10/GP10: [1] to [6] GX20-1/GP20-1: [1] to [6] GX20-2/GP20-2: [1] to [12]	DX1000: [1] to [6] DX2000 standard memory: [1] to [6] DX2000 expanded memory: [1] to [12]	This is the batch group no. which can be selected within the range of the multi-batch number set by the basic settings of the DX recorder. • If the Batch function is On in the settings file, [Batch group no.] cannot be set. • The MultiBatch number specified in the settings file is the maximum value for [Batch group no.].
Change batch group no (Valid only for multi batch)	[Off], [On]	-----	In batch single mode, this is a function for switching to the batch group number being displayed. Off: The specified number is always displayed. On: In batch overview mode, the specified number is displayed. In batch single mode, the number being displayed is displayed.
Disp. in BATOverw	[Off], [On]	[Off], [On]	Turns the display On/Off for when a screen being displayed is in Common mode. On: Number indicated by the batch group number is displayed Off: Not displayed
Vertical display	-----	[Off], [On]	Sets whether or not to display the batch group number vertically. [On]: Rotates the text label 90 degrees clockwise. [Off]: Displays the text label horizontally.
Font	-----	[Font5], [Font6], [Font8], [Font12], [Font16]	This is the font for displaying the batch group number. The initial setting is [Font6] for DX1000 and [Font8] for DX2000.
String color define	RGB designation [0. 0. 0]	-----	The color of the text label.
Color	-----	See right for the choices.	The color of the text label. Background color: Base color (background color of the screen) [Red], [Green], [Blue], [B.violet], [Brown], [Orange], [Y.green], [Light blue], [Violet], [Gray], [Lime], [Cyan], [Dark blue], [Yellow], [Light gray], [Purple], [Pink], [L.brown], [L.green], [Dark gray], [Olive], [Dark cyan], [S.green], [Black], [White], [Background color]
Background color	[None], [Select color]	Same choices as for [Color], and [None]	This is the color of the background. None: No background fill color
Background color define	RGB designation [0. 0. 0]	-----	Specify this attribute when Background color is [SelectColor].
Arrangement	[Left], [Center], [Right]	[Left], [Center], [Right]	This is the arrangement along the X axis within the label area. The Y-axis direction always is arranged at the center. Left: Text label is left justified Center: Text label is centered Right: Text label is right justified
Gap	-----	[0] to [15]	Specifies a distance between characters in dots.

Synchronize action

► [Section 3.3](#)

3.21 Attributes of Batch Number Components

GX/GP

- If the Batch function is Off in the settings file, a component cannot be created.
- This component can only be set on the GX/GP R3 screen.

List of Settings

Refer to Section 3.3 for attributes without explanations in the list of settings.

Attribute	Set value/choice (Underlined items are initial set values) GX/GP	Description, conditions
X	GX10/GP10: 0 to 638 GX20/GP20: 0 to 798	This is the X-coordinate of the left side of the component. $X = 0$ for $X < 0$ $X = (\text{Max. width}^{*1} - \text{Width})$ for $(X + \text{Width}) > \text{Max. width}^{*1}$
Y	GX10/GP10: 30(0) to 478 GX20/GP20: 30(0) to 598 () = Status area set to No display	This is the Y-coordinate of the top of the component. $Y = \text{Min. Y}^{*2}$ for $Y < \text{Min. Y}^{*2}$ $Y = (\text{Min. Y}^{*2} + \text{Max. height}^{*3} - \text{Height})$ for $(Y + \text{Height}) > (\text{Min. Y}^{*2} + \text{Max. height}^{*3})$
Width	GX10/GP10: 2 to 640 GX20/GP20: 2 to 800	This is the component width. $\text{Width} = 2$ for $\text{width} < 2$ $X = (\text{Max. width}^{*1} - \text{Width})$ for $\text{width} < \text{Max. width}^{*1}$ and $(X + \text{Width}) > \text{Max. width}^{*1}$ $\text{Width} = \text{Max. width}^{*1}$, $X = 0$ for $\text{width} \geq \text{Max. width}^{*1}$
Height	GX10/GP10: 2 to 480(450) GX20/GP20: 2 to 600(570) () = Status area set to No display	This is the component height. $\text{Height} = 2$ for $\text{height} < 2$ $Y = (\text{Min. Y}^{*2} + \text{Max. height}^{*3} - \text{Height})$ for $\text{height} < \text{Max. height}^{*3}$ and $(Y + \text{Height}) > (\text{Min. Y}^{*2} + \text{Max. height}^{*3})$ $\text{Height} = \text{Max. height}^{*3}$, $Y = \text{Min. Y}^{*2}$ for $\text{height} \geq \text{Max. height}^{*3}$

*1 Max. width for the GX10/GP10 = 640, max. width for the GX20 = 800

*2 Min. Y for the GX10/GP10/GX20/GP20 = 30 (0), min.

The value in parentheses is for when the status display section is hidden.

*3 Max. height for the GX10/GP10 = 480 (450), max. height for the GX20/GP20 = 800 (770),. The value in parentheses is for when the status display section is hidden.

3.21 Attributes of Batch Number Components

Attribute	Set value/choice (Underlined items are initial set values) <u>GX/GP</u>	Description, conditions
Batch group no (Valid only for multi batch)	Setting range: 1 to multi batch number set on the GX/GP/DX recorder GX10/GP10: [1] to [6] GX20-1/GP20-1: [1] to [6] GX20-2/GP20-2: [1] to [12]	This is the batch group no. which can be selected within the range of the multi-batch number set by the basic settings of the DX recorder. • If the Batch function is On in the settings file, [Batch group no.] cannot be set. • The MultiBatch number specified in the settings file is the maximum value for [Batch group no.].
Change batch group no (Valid only for multi batch)	[Off], [On]	In batch single mode, this is a function for switching to the batch group number being displayed. Off: The specified number is always displayed. On: In batch overview mode, the specified number is displayed. In batch single mode, the number being displayed is displayed.
String color define	RGB designation <u>[0, 0, 0]</u>	The color of the text label.
Background color	<u>[None]</u> , [SelectColor]	This is the color of the background. None: No background fill color SelectColor: The color defined for Background color define
Background color define	RGB designation <u>[255, 255, 255]</u>	Specify this attribute when Background color is [SelectColor].
Touch background color	RGB designation <u>[204, 238, 255]</u>	Specify this attribute when Background color is [SelectColor].
Arrangement	<u>[Left]</u> , [Center], [Right]	This is the arrangement along the X axis within the label area. The Y-axis direction always is arranged at the center. Left: Text label is left justified Center: Text label is centered Right: Text label is right justified

Action settings

► [Section 3.3](#)

3.22 Attributes of Lot Number Components

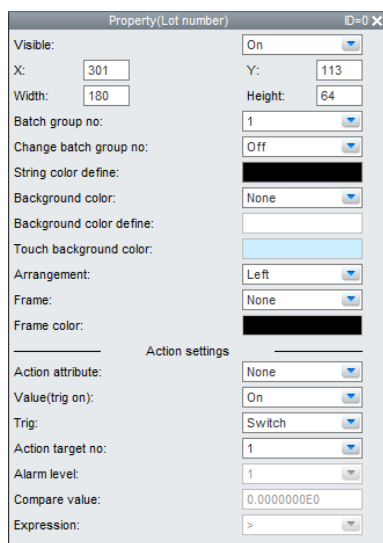

GX/GP

- If the Batch function is Off in the settings file, a component cannot be created.
- This component can only be set on the GX/GP R3 screen.

List of Settings

Refer to Section 3.3 for attributes without explanations in the list of settings.

Attribute	Set value/choice (Underlined items are initial set values)	Description, conditions
	GX/GP	
X	GX10/GP10: 0 to 638 GX20/GP20: 0 to 798	This is the X-coordinate of the left side of the component. $X = 0$ for $X < 0$ $X = (\text{Max. width}^{*1} - \text{Width})$ for $(X + \text{Width}) > \text{Max. width}^{*1}$
Y	GX10/GP10: 30(0) to 478 GX20/GP20: 30(0) to 598 () = Status area set to No display	This is the Y-coordinate of the top of the component. $Y = \text{Min. Y}^{*2}$ for $Y < \text{Min. Y}^{*2}$ $Y = (\text{Min. Y}^{*2} + \text{Max. height}^{*3} - \text{Height})$ for $(Y + \text{Height}) > (\text{Min. Y}^{*2} + \text{Max. height}^{*3})$
Width	GX10/GP10: 2 to 640 GX20/GP20: 2 to 800	This is the component width. $\text{Width} = 2$ for $\text{width} < 2$ $X = (\text{Max. width}^{*1} - \text{Width})$ for $\text{width} < \text{Max. width}^{*1}$ and $(X + \text{Width}) > \text{Max. width}^{*1}$ $\text{Width} = \text{Max. width}^{*1}$, $X = 0$ for $\text{width} \geq \text{Max. width}^{*1}$
Height	GX10/GP10: 2 to 480(450) GX20/GP20: 2 to 600(570) () = Status area set to No display	This is the component height. $\text{Height} = 2$ for $\text{height} < 2$ $Y = (\text{Min. Y}^{*2} + \text{Max. height}^{*3} - \text{Height})$ for $\text{height} < \text{Max. height}^{*3}$ and $(Y + \text{Height}) > (\text{Min. Y}^{*2} + \text{Max. height}^{*3})$ $\text{Height} = \text{Max. height}^{*3}$, $Y = \text{Min. Y}^{*2}$ for $\text{height} \geq \text{Max. height}^{*3}$

*1 Max. width for the GX10/GP10 = 640, max. width for the GX20 = 800

*2 Min. Y for the GX10/GP10/GX20/GP20 = 30 (0), min.

The value in parentheses is for when the status display section is hidden.

*3 Max. height for the GX10/GP10 = 480 (450), max. height for the GX20/GP20 = 800 (770),. The value in parentheses is for when the status display section is hidden.

3.22 Attributes of Lot Number Components

Attribute	Set value/choice (Underlined items are initial set values)	Description, conditions
	GX/GP	
Batch group no (Valid only for multi batch)	Setting range: 1 to multi batch number set on the GX/GP/DX recorder GX10/GP10: [1] to [6] GX20-1/GP20-1: [1] to [6] GX20-2/GP20-2: [1] to [12]	This is the batch group no. which can be selected within the range of the multi-batch number set by the basic settings of the DX recorder. <ul style="list-style-type: none"> • If the Batch function is On in the settings file, [Batch group no.] cannot be set. • The MultiBatch number specified in the settings file is the maximum value for [Batch group no.].
Change batch group no (Valid only for multi batch)	[Off], [On]	In batch single mode, this is a function for switching to the batch group number being displayed. Off: The specified number is always displayed. On: In batch overview mode, the specified number is displayed. In batch single mode, the number being displayed is displayed.
String color define	RGB designation [0, 0, 0]	The color of the text label.
Background color	[None], [SelectColor]	This is the color of the background. None: No background fill color SelectColor: The color defined for Background color define
Background color define	RGB designation [255, 255, 255]	Specify this attribute when Background color is [SelectColor].
Touch background color	RGB designation [204, 238, 255]	Specify this attribute when Background color is [SelectColor].
Arrangement	[Left], [Center], [Right]	This is the arrangement along the X axis within the label area. The Y-axis direction always is arranged at the center. Left: Text label is left justified Center: Text label is centered Right: Text label is right justified

Action settings

► [Section 3.3](#)

3.23 Attributes of Batch Comment Components

GX/GP

- If the Batch function is Off in the settings file, a component cannot be created.
- This component can only be set on the GX/GP R3 screen.

List of Settings

Refer to Section 3.3 for attributes without explanations in the list of settings.

Attribute	Set value/choice (Underlined items are initial set values) GX/GP	Description, conditions
X	GX10/GP10: 0 to 638 GX20/GP20: 0 to 798	This is the X-coordinate of the left side of the component. $X = 0$ for $X < 0$ $X = (\text{Max. width}^{*1} - \text{Width})$ for $(X + \text{Width}) > \text{Max. width}^{*1}$
Y	GX10/GP10: 30(0) to 478 GX20/GP20: 30(0) to 598 () = Status area set to No display	This is the Y-coordinate of the top of the component. $Y = \text{Min. Y}^{*2}$ for $Y < \text{Min. Y}^{*2}$ $Y = (\text{Min. Y}^{*2} + \text{Max. height}^{*3} - \text{Height})$ for $(Y + \text{Height}) > (\text{Min. Y}^{*2} + \text{Max. height}^{*3})$
Width	GX10/GP10: 2 to 640 GX20/GP20: 2 to 800	This is the component width. $\text{Width} = 2$ for $\text{width} < 2$ $X = (\text{Max. width}^{*1} - \text{Width})$ for $\text{width} < \text{Max. width}^{*1}$ and $(X + \text{Width}) > \text{Max. width}^{*1}$ $\text{Width} = \text{Max. width}^{*1}$, $X = 0$ for $\text{width} \geq \text{Max. width}^{*1}$
Height	GX10/GP10: 2 to 480(450) GX20/GP20: 2 to 600(570) () = Status area set to No display	This is the component height. $\text{Height} = 2$ for $\text{height} < 2$ $Y = (\text{Min. Y}^{*2} + \text{Max. height}^{*3} - \text{Height})$ for $\text{height} < \text{Max. height}^{*3}$ and $(Y + \text{Height}) > (\text{Min. Y}^{*2} + \text{Max. height}^{*3})$ $\text{Height} = \text{Max. height}^{*3}$, $Y = \text{Min. Y}^{*2}$ for $\text{height} \geq \text{Max. height}^{*3}$

*1 Max. width for the GX10/GP10 = 640, max. width for the GX20 = 800

*2 Min. Y for the GX10/GP10/GX20/GP20 = 30 (0), min.
The value in parentheses is for when the status display section is hidden.

*3 Max. height for the GX10/GP10 = 480 (450), max. height for the GX20/GP20 = 800 (770),. The value in parentheses is for when the status display section is hidden.

3.23 Attributes of Batch Comment Components

Attribute	Set value/choice (Underlined items are initial set values)	Description, conditions
	GX/GP	
Batch group no (Valid only for multi batch)	Setting range: 1 to multi batch number set on the GX/GP/DX recorder GX10/GP10: [1] to [6] GX20-1/GP20-1: [1] to [6] GX20-2/GP20-2: [1] to [12]	This is the batch group no. which can be selected within the range of the multi-batch number set by the basic settings of the DX recorder. <ul style="list-style-type: none"> • If the Batch function is On in the settings file, [Batch group no.] cannot be set. • The MultiBatch number specified in the settings file is the maximum value for [Batch group no.].
Change batch group no (Valid only for multi batch)	[Off], [On]	In batch single mode, this is a function for switching to the batch group number being displayed. Off: The specified number is always displayed. On: In batch overview mode, the specified number is displayed. In batch single mode, the number being displayed is displayed.
Batch comment no.	[1], [2], [3]	This is the number of the batch comment to be displayed.
String color define	RGB designation [0, 0, 0]	This is the text color.
Background color	[None], [SelectColor]	This is the color of the background. None: No background fill color SelectColor: The color defined for Background color define
Background color define	RGB designation [255, 255, 255]	Specify this attribute when Background color is [SelectColor].
Touch background color	RGB designation [204, 238, 255]	Specify this attribute when Background color is [SelectColor].
Arrangement	[Left], [Center], [Right]	This is the arrangement along the X axis within the label area. The Y-axis direction always is arranged at the center. Left: Text label is left justified Center: Text label is centered Right: Text label is right justified

Action settings

► [Section 3.3](#)

3.24 Attributes of Text Field Title Components

GX/GP

- If the Batch function is Off in the settings file, a component cannot be created.
- This component can only be set on the GX/GP R3 screen.

List of Settings

Refer to Section 3.3 for attributes without explanations in the list of settings.

Attribute	Set value/choice (Underlined items are initial set values) GX/GP	Description, conditions
X	GX10/GP10: 0 to 638 GX20/GP20: 0 to 798	This is the X-coordinate of the left side of the component. $X = 0$ for $X < 0$ $X = (\text{Max. width}^{*1} - \text{Width})$ for $(X + \text{Width}) > \text{Max. width}^{*1}$
Y	GX10/GP10: 30(0) to 478 GX20/GP20: 30(0) to 598 () = Status area set to No display	This is the Y-coordinate of the top of the component. $Y = \text{Min. Y}^{*2}$ for $Y < \text{Min. Y}^{*2}$ $Y = (\text{Min. Y}^{*2} + \text{Max. height}^{*3} - \text{Height})$ for $(Y + \text{Height}) > (\text{Min. Y}^{*2} + \text{Max. height}^{*3})$
Width	GX10/GP10: 2 to 640 GX20/GP20: 2 to 800	This is the component width. $\text{Width} = 2$ for $\text{width} < 2$ $X = (\text{Max. width}^{*1} - \text{Width})$ for $\text{width} < \text{Max. width}^{*1}$ and $(X + \text{Width}) > \text{Max. width}^{*1}$ $\text{Width} = \text{Max. width}^{*1}$, $X = 0$ for $\text{width} \geq \text{Max. width}^{*1}$
Height	GX10/GP10: 2 to 480(450) GX20/GP20: 2 to 600(570) () = Status area set to No display	This is the component height. $\text{Height} = 2$ for $\text{height} < 2$ $Y = (\text{Min. Y}^{*2} + \text{Max. height}^{*3} - \text{Height})$ for $\text{height} < \text{Max. height}^{*3}$ and $(Y + \text{Height}) > (\text{Min. Y}^{*2} + \text{Max. height}^{*3})$ $\text{Height} = \text{Max. height}^{*3}$, $Y = \text{Min. Y}^{*2}$ for $\text{height} \geq \text{Max. height}^{*3}$

*1 Max. width for the GX10/GP10 = 640, max. width for the GX20 = 800

*2 Min. Y for the GX10/GP10/GX20/GP20 = 30 (0), min.
The value in parentheses is for when the status display section is hidden.

*3 Max. height for the GX10/GP10 = 480 (450), max. height for the GX20/GP20 = 800 (770). The value in parentheses is for when the status display section is hidden.

3.24 Attributes of Text Field Title Components

Attribute	Set value/choice (Underlined items are initial set values)	Description, conditions
	GX/GP	
Batch group no (Valid only for multi batch)	Setting range: 1 to multi batch number set on the GX/GP/DX recorder GX10/GP10: [1] to [6] GX20-1/GP20-1: [1] to [6] GX20-2/GP20-2: [1] to [12]	This is the batch group no. which can be selected within the range of the multi-batch number set by the basic settings of the DX recorder. <ul style="list-style-type: none"> • If the Batch function is On in the settings file, [Batch group no.] cannot be set. • The MultiBatch number specified in the settings file is the maximum value for [Batch group no.].
Change batch group no (Valid only for multi batch)	[Off], [On]	In batch single mode, this is a function for switching to the batch group number being displayed. Off: The specified number is always displayed. On: In batch overview mode, the specified number is displayed. In batch single mode, the number being displayed is displayed.
Text field number	[1] to [24]	This is the number of the text field to be displayed. It displays the text field title set on the GX/GP.
String color define	RGB designation [0, 0, 0]	This is the text color.
Background color	[None], [SelectColor]	This is the color of the background. None: No background fill color SelectColor: The color defined for Background color define
Background color define	RGB designation [255, 255, 255]	Specify this attribute when Background color is [SelectColor].
Touch background color	RGB designation [204, 238, 255]	Specify this attribute when Background color is [SelectColor].
Arrangement	[Left], [Center], [Right]	This is the arrangement along the X axis within the label area. The Y-axis direction always is arranged at the center. Left: Text label is left justified Center: Text label is centered Right: Text label is right justified

Action settings

► [Section 3.3](#)

3.25 Attributes of Text Field String Components

GX/GP

- If the Batch function is Off in the settings file, a component cannot be created.
- This component can only be set on the GX/GP R3 screen.

List of Settings

Refer to Section 3.3 for attributes without explanations in the list of settings.

Attribute	Set value/choice (Underlined items are initial set values) GX/GP	Description, conditions
X	GX10/GP10: 0 to 638 GX20/GP20: 0 to 798	This is the X-coordinate of the left side of the component. $X = 0$ for $X < 0$ $X = (\text{Max. width}^{*1} - \text{Width})$ for $(X + \text{Width}) > \text{Max. width}^{*1}$
Y	GX10/GP10: 30(0) to 478 GX20/GP20: 30(0) to 598 () = Status area set to No display	This is the Y-coordinate of the top of the component. $Y = \text{Min. Y}^{*2}$ for $Y < \text{Min. Y}^{*2}$ $Y = (\text{Min. Y}^{*2} + \text{Max. height}^{*3} - \text{Height})$ for $(Y + \text{Height}) > (\text{Min. Y}^{*2} + \text{Max. height}^{*3})$
Width	GX10/GP10: 2 to 640 GX20/GP20: 2 to 800	This is the component width. $\text{Width} = 2$ for $\text{width} < 2$ $X = (\text{Max. width}^{*1} - \text{Width})$ for $\text{width} < \text{Max. width}^{*1}$ and $(X + \text{Width}) > \text{Max. width}^{*1}$ $\text{Width} = \text{Max. width}^{*1}$, $X = 0$ for $\text{width} \geq \text{Max. width}^{*1}$
Height	GX10/GP10: 2 to 480(450) GX20/GP20: 2 to 600(570) () = Status area set to No display	This is the component height. $\text{Height} = 2$ for $\text{height} < 2$ $Y = (\text{Min. Y}^{*2} + \text{Max. height}^{*3} - \text{Height})$ for $\text{height} < \text{Max. height}^{*3}$ and $(Y + \text{Height}) > (\text{Min. Y}^{*2} + \text{Max. height}^{*3})$ $\text{Height} = \text{Max. height}^{*3}$, $Y = \text{Min. Y}^{*2}$ for $\text{height} \geq \text{Max. height}^{*3}$

*1 Max. width for the GX10/GP10 = 640, max. width for the GX20 = 800

*2 Min. Y for the GX10/GP10/GX20/GP20 = 30 (0), min.
The value in parentheses is for when the status display section is hidden.

*3 Max. height for the GX10/GP10 = 480 (450), max. height for the GX20/GP20 = 800 (770),. The value in parentheses is for when the status display section is hidden.

3.25 Attributes of Text Field String Components

Attribute	Set value/choice (Underlined items are initial set values)	Description, conditions
	GX/GP	
Batch group no (Valid only for multi batch)	Setting range: 1 to multi batch number set on the GX/GP/DX recorder GX10/GP10: [1] to [6] GX20-1/GP20-1: [1] to [6] GX20-2/GP20-2: [1] to [12]	This is the batch group no. which can be selected within the range of the multi-batch number set by the basic settings of the DX recorder. <ul style="list-style-type: none"> • If the Batch function is On in the settings file, [Batch group no.] cannot be set. • The MultiBatch number specified in the settings file is the maximum value for [Batch group no.].
Change batch group no (Valid only for multi batch)	[Off], [On]	In batch single mode, this is a function for switching to the batch group number being displayed. Off: The specified number is always displayed. On: In batch overview mode, the specified number is displayed. In batch single mode, the number being displayed is displayed.
Text field number	[1] to [24]	This is the number of the text field to be displayed. It displays the text field title set on the GX/GP.
String color define	RGB designation [0, 0, 0]	This is the text color.
Background color	[None], [SelectColor]	This is the color of the background. None: No background fill color SelectColor: The color defined for Background color define
Background color define	RGB designation [255, 255, 255]	Specify this attribute when Background color is [SelectColor].
Touch background color	RGB designation [204, 238, 255]	Specify this attribute when Background color is [SelectColor].
Arrangement	[Left], [Center], [Right]	This is the arrangement along the X axis within the label area. The Y-axis direction always is arranged at the center. Left: Text label is left justified Center: Text label is centered Right: Text label is right justified

Action settings

► [Section 3.3](#)

3.26 Attributes of Label Components

GX/GP

DX

- You can double-click a component to directly input a text label on the component. After input, press the Return key or click the mouse anywhere outside the component to finalize the entry.
- If the font is taller than the component, the text label input area becomes as tall as the font.
- If the 64-character limit is exceeded, the characters over the limit are deleted.

List of Settings

Refer to Section 3.3 for attributes without explanations in the list of settings.

Attribute	Set value/choice (Underlined items are initial set values)		Description, conditions
	GX/GP	DX	
X	GX10/GP10: 0 to 638 GX20/GP20: 0 to 798	DX1000: 0 to 318 DX2000: 0 to 638	This is the X-coordinate of the left side of the component. X = 0 for X < 0 X = (Max. width ^{*1} - Width) for (X + Width) > Max. width ^{*1}
Y	GX10/GP10: 30(0) to 478 GX20/GP20: 30(0) to 598 () = Status area set to No display	DX1000: 24(0) to 238 DX2000: 40(0) to 478	This is the Y-coordinate of the top of the component. When Y < min. Y ^{*2} , Y = min. Y ^{*2} When (Y + size) > (min. Y ^{*2} + max. height ^{*3}), Y = (min. Y ^{*2} + max. height ^{*3} - size)
Width	GX10/GP10: 2 to 640 GX20/GP20: 2 to 800	DX1000: 2 to 320 DX2000: 2 to 640	This is the component width. Width = 2 for width < 2 X = (Max. width ^{*1} - Width) for width < Max. width ^{*1} and (X + Width) > Max. width ^{*1} Width = Max. width ^{*1} , X = 0 for width ≥ Max. width ^{*1}
Height	GX10/GP10: 2 to 480(450) GX20/GP20: 2 to 600(570) () = Status area set to No display	DX1000: 2 to 216(240) DX2000: 2 to 440(480)	This is the component height. Height = 2 for height < 2 Y = (Min. Y ^{*2} + Max. height ^{*3} - Height) for height < Max. height ^{*3} and (Y + Height) > (Min. Y ^{*2} + Max. height ^{*3}) Height = Max. height ^{*3} , Y = Min. Y ^{*2} for height ≥ Max. height ^{*3}

*1 Max. width for the GX10/GP10 = 640, max. width for the GX20 = 800, max. width for the DX1000 = 320, max. width for the DX2000 = 640

*2 Min. Y for the GX10/GP10/GX20/GP20 = 30 (0), min. Y for the DX1000 = 24 (0), min. Y for the DX2000 = 40 (0)
() = Status area set to No display

*3 Max. height for the GX10/GP10 = 480 (450), max. height for the GX20/GP20 = 800 (770), max. height for the DX1000 = 216 (240), max. height for the DX2000 = 440 (480). () = Status area set to No display

3.26 Attributes of Label Components

Attribute	Set value/choice (Underlined items are initial set values)		Description, conditions
	GX/GP	DX	
Auto adjust font size (GX/GP R3)	[<u>On</u>], [Off]	-----	Set whether to automatically select the character size that matches the component's display area (On/Off).
Font (GX/GP R3)	[Font 12], [Font 16], [Font 20], [Font 24], [Font 28], [<u>Font 32</u>], [Font 36], [Font 44], [Font 64], [Font 72], [Font 96], [Font 120]	[<u>Font5</u>], [<u>Font6</u>], [<u>Font8</u>], [Font12], [Font16], [Font32]	The size of the font to display on the component. On the GX/GP, you can set this when font size auto adjustment (GX/GP R3 only) is set to [Off]. On the DX, the default settings are [Font6] for the DX1000 and [Font8] for the DX2000.
Text Labels	" <u>Label</u> "		The text label displayed on screen. GX/GP: Up to 64 characters can be displayed. DX: Up to 64 characters (or 32 double-byte characters) can be displayed.
Vertical display (Can only be set with a DXAdvanced R4.01 or R4.11 screen)	-----	[<u>Off</u>], [On]	Sets whether or not to display the label display vertically. [On]: Rotates the text label 90 degrees clockwise. [Off]: Displays the text label horizontally.
String color define	RGB designation [<u>0, 0, 0</u>]	-----	This is the text color.
Color	-----	See right for the choices.	This is the text color. [Red], [Green], [Blue], [B.violet], [Brown], [Orange], [Y.green], [Light blue], [Violet], [Gray], [Lime], [Cyan], [Dark blue], [Yellow], [Light gray], [Purple], [Pink], [L.brown], [L.green], [Dark gray], [Olive], [Dark cyan], [S.green], [<u>Black</u>], [White], [Background color] Background color: Base color (background color of the screen)
Background color	[<u>None</u>], [SelectColor]	Same choices as for [Color], and [<u>None</u>]	This is the color of the background of the label area. None: No background fill color
Background color define	RGB designation [<u>255, 255, 255</u>]	-----	Sets the color of the background of the label area.
Arrangement	[<u>Left</u>], [Center], [Right]		This is an arrangement kind for text strings in horizontal direction in the label display area. It is always centered along the Y-axis. Left: Text label is left justified Center: Text label is centered Right: Text label is right justified
Gap	-----	[<u>0</u>] to [15]	Specifies a distance between characters in dots.

"-----" in the table indicates that the attribute is not available.

Operation setting (GX/GP) or synchronize action (DX)

► [Section 3.3](#)

3.27 Attributes of Multi Display Label Components

GX/GP

List of Settings

Refer to Section 3.3 for attributes without explanations in the list of settings.

Attribute	Set value/choice (Underlined items are initial set values) GX/GP	Description, conditions
X	GX10/GP10: 0 to 638 GX20/GP20: 0 to 798	This is the X-coordinate of the left side of the component. X = 0 for X < 0 X = (Max. width ^{*1} – Width) for (X + Width) > Max. width ^{*1}
Y	GX10/GP10: 30(0) to 478 GX20/GP20: 30(0) to 598 () = Status area set to No display	This is the Y-coordinate of the top of the component. Y = Min. Y ^{*2} for Y < Min. Y ^{*2} Y = (Min. Y ^{*2} + Max. height ^{*3} – Height) for (Y + Height) > (Min. Y ^{*2} + Max. height ^{*3})
Width	GX10/GP10: 2 to 640 GX20/GP20: 2 to 800	This is the component width. Width = 2 for width < 2 X = (Max. width ^{*1} – Width) for width < Max. width ^{*1} and (X + Width) > Max. width ^{*1} Width = Max. width ^{*1} , X = 0 for width ≥ Max. width ^{*1}
Height	GX10/GP10: 2 to 480(450) GX20/GP20: 2 to 600(570) () = Status area set to No display	This is the component height. Height = 2 for height < 2 Y = (Min. Y ^{*2} + Max. height ^{*3} – Height) for height < Max. height ^{*3} and (Y + Height) > (Min. Y ^{*2} + Max. height ^{*3}) Height = Max. height ^{*3} , Y = Min. Y ^{*2} for height ≥ Max. height ^{*3}

*1 Max. width for the GX10/GP10 = 640, max. width for the GX20 = 800

*2 Min. Y for the GX10/GP10/GX20/GP20 = 30 (0), min.

The value in parentheses is for when the status display section is hidden.

*3 Max. height for the GX10/GP10 = 480 (450), max. height for the GX20/GP20 = 800 (770),. The value in parentheses is for when the status display section is hidden.

3.27 Attributes of Multi Display Label Components

Attribute		Set value/choice (Underlined items are initial set values) GX/GP	Description, conditions
Convert action		[Inst. value], [Alarm]	This is a trigger for switching the text color and background color. Instantaneous value: Determines the status from the instantaneous values of the specified channel. Alarm: Determines the status from the alarm conditions of the specified channel.
Alarm priority		[1>2>3>4], [1>4>2>3], [1>4>3>2]	This is the alarm level priority for determining the switch operation. You can set the switch operation when [Alarm] is specified. [1>2>3>4]: 1 is highest priority. The priority decreases in the order 2, 3, 4. [1>4>2>3]: 1 is highest priority. The priority decreases in the order 4, 2, 3. [1>4>3>2]: 1 is highest priority. The priority decreases in the order 4, 3, 2.
Status number		[2], [3], [4], [5]	This is the number for switching the display. You can set this when Convert action is set to [Value]. If Convert action is set to [Alarm], status 1 to 4 correspond to alarm levels 1 to 4, regardless of the Status number setting. Status1 = Alarm level 1, Status2 = Alarm level 2, Status3 = Alarm level 3, Status4 = Alarm level 4, Status5 = No alarm (normal status)
Target channel		see page 3-7 .	Set the assigned channel
Auto adjust font		[On], [Off]	Set whether to automatically select the character size that matches the component's display area (On/Off).
Auto adjust font size		[Font 12], [Font 16], [Font 20], [Font 24], [Font 28], [Font 32], [Font 36], [Font 44], [Font 64], [Font 72], [Font 96], [Font 120]	This is the character size for the component. You can set this when font size auto adjustment is set to [Off].
Status 1	String color define	RGB designation [0, 0, 0]	Compare value: This is the threshold value for switching the display status according to the instantaneous value of the specified channel. When the value falls below the specified compare value, the status changes. You can set this when Convert action is set to [Value]. Status2 < compare value <= Status1: Threshold value for Status1 and Status2 Status3 < compare value <= Status2: Threshold value for Status2 and Status3 Status4 < compare value <= Status3: Threshold value for Status3 and Status4 Status5 < compare value <= Status4: Threshold value for Status4 and Status5 The compare values must meet the following conditions. Status2 ≥ Status3 ≥ Status4 ≥ Status5 String color define: The text colors for Status1 to Status5. You can assign a text color for each status. Background color: The background colors for Status1 to Status5. You can assign a background color for each status.
	Background color define	RGB designation [255, 255, 255]	
Status 2	CompValue	-9.9999999E+29 to -1.0E-30, 0, 1.0E-30 to 9.9999999E+29.	
	String color define	RGB designation [0, 0, 0]	
Status 3	Background color define	RGB designation [255, 255, 255]	
	CompValue	-9.9999999E+29 to -1.0E-30, 0, 1.0E-30 to 9.9999999E+29.	
Status 4	String color define	RGB designation [0, 0, 0]	
	Background color define	RGB designation [255, 255, 255]	
Status 5	CompValue	-9.9999999E+29 to -1.0E-30, 0, 1.0E-30 to 9.9999999E+29.	
	String color define	RGB designation [0, 0, 0]	
	Background color define	RGB designation [255, 255, 255]	

Action settings

► [Section 3.3](#)

3.28 Attributes of Button Operation Components (Modbus, SLMP support)/ Push Button Components

Property(Button operation) D=0 X		Property(Push button) D=0 X	
Visible:	On	Depend ID:	None
X:	63	Visible:	On
Y:	67	X:	102
Width:	113	Y:	105
Height:	102	Width:	117
Fuction:	BitWrite	Height:	55
Channel:	C001	Text label:	PushButton
Bit act:	BitSet	Font:	Font8
Constant:	0.00	Event edge switch:	1
Screen no:	1	Action prompt:	On
CommCommand:		Arrangement:	Center
Text label:		Color:	Black
Check dialog display:	On	Background color:	BASE
String color define:		Synchronize action	
Background color define:		Synchro attribute:	None
Touch background color:		Value:	On
Status display:	On	Synchro target:	Alarm
Style:	CircleLamp	Channel:	CH001
Color:	Red	Alarm level:	1
On string:			
Off string:			
On String color define:			
Off String color define:			
Bezel color:	White		
Frame:	None		
Frame color:			
Action settings			
Action attribute:	None		
Value(trig on):	On		
Trig:	Switch		
Action target no:	1		
Alarm level:	1		
Compare value:	0.0000000E0		
Expression:	>		

GX/GP

DX

You can double-click a component to directly input a text label on the component. After input, press the Return key or click the mouse anywhere outside the component to finalize the entry. If the font is taller than the component, the text label input area becomes as tall as the font.

3.28 Attributes of Button Operation Components (Modbus, SLMP support)/ Push Button Components

List of Settings

Refer to Section 3.3 for attributes without explanations in the list of settings.

Attribute	Set value/choice (Underlined items are initial set values)		Description, conditions
	GX/GP	DX	
X	GX10/GP10: 0 to 638 GX20/GP20: 0 to 798	DX1000: 0 to 318 DX2000: 0 to 638	This is the X-coordinate of the left side of the component. X = 0 for X < 0 X = (Max. width ^{*1} - Width) for (X + Width) > Max. width ^{*1}
Y	GX10/GP10: 30(0) to 478 GX20/GP20: 30(0) to 598 () = Status area set to No display	DX1000: 24(0) to 238 DX2000: 40(0) to 478	This is the Y-coordinate of the top of the component. When Y < min. Y ^{*2} , Y = min. Y ^{*2} When (Y + size) > (min. Y ^{*2} + max. height ^{*3}), Y = (min. Y ^{*2} + max. height ^{*3} - size)
Width	GX10/GP10: 2 to 640 GX20/GP20: 2 to 800	DX1000: 2 to 320 DX2000: 2 to 640	This is the component width. Width = 2 for width < 2 X = (Max. width ^{*1} - Width) for width < Max. width ^{*1} and (X + Width) > Max. width ^{*1} Width = Max. width ^{*1} , X = 0 for width ≥ Max. width ^{*1}
Height	GX10/GP10: 2 to 480(450) GX20/GP20: 2 to 600(570) () = Status area set to No display	DX1000: 2 to 216(240) DX2000: 2 to 440(480)	This is the component height. Height = 2 for height < 2 Y = (Min. Y ^{*2} + Max. height ^{*3} - Height) for height < Max. height ^{*3} and (Y + Height) > (Min. Y ^{*2} + Max. height ^{*3}) Height = Max. height ^{*3} , Y = Min. Y ^{*2} for height ≥ Max. height ^{*3}
Function	[BitWrite], [FixNoWrite], [DisplayChange], [CommCommand]	-----	This is the button operation function. [BitWrite]: Bit writing is executed. [FixNoWrite]: Constant writing is executed. [DisplayChange]: Display change is executed. [CommCommand]: Communication command is executed. If the GX/GP recorder has a communication function, the default setting is BitWrite. If it doesn't, the default setting is DisplayChange. If the GX/GP recorder has a communication function, [BitWrite] and [FixNoWrite] are displayed.
Channel	GX10: [C001] to [C050] GX20-1: [C001] to [C300] GX20-2: [C001] to [C500]	-----	This is the communication channel number. This can be set when Function is [BitWrite] or [FixNoWrite]. If the specified communication channel is registered in a Modbus command or SLMP command, the value is written to the target device of that command. Otherwise, it is written to the communication channel.
Bit act	[BitSet], [BitReset], [BitReverse]	-----	This is the operation for when Function is BitWrite. This can be set when Function is [BitWrite]. [BitSet]: The value is set to 1. [BitReset]: The value is set 0. [BitReverse]: The value is reversed.
Constant	[0] [-9999999] to [9999999]	-----	This can be set when Function is [FixNoWrite]. The setting range is [-9999999] to [9999999] plus the decimal place assigned to the channel. (Example: if the decimal place is 2, -99999.99 to 999999.99)
Screen no	[1] to [30]	-----	This can be set when Function is [DisplayChange]. This sets the display number of the custom display.
CommCommand		-----	This can be set when Function is [CommCommand]. This sets the communication command to execute using a character string. The default value is blank.

*1 Max. width for the GX10/GP10 = 640, max. width for the GX20 = 800, max. width for the DX1000 = 320, max. width for the DX2000 = 640

*2 Min. Y for the GX10/GP10/GX20/GP20 = 30 (0), min. Y for the DX1000 = 24 (0), min. Y for the DX2000 = 40 (0)
() = Status area set to No display

*3 Max. height for the GX10/GP10 = 480 (450), max. height for the GX20/GP20 = 800 (770), max. height for the DX1000 = 216 (240), max. height for the DX2000 = 440 (480). () = Status area set to No display

3.28 Attributes of Button Operation Components (Modbus, SLMP support)/ Push Button Components

Attribute	Set value/choice (Underlined items are initial set values)		Description, conditions
	GX/GP	DX	
Text Label		" <u>PushButton</u> "	This sets the character string to display on the button. GX/GP: Up to 16 characters can be displayed. The default value is blank. DX: Up to 64 (32 double-byte) characters can be entered. Characters exceeding the maximum number are cut.
Font	-----	[Font5], [<u>Font6</u>], [Font8], [Font12], [Font16]	This is the font for display of text strings. The initial setting is [<u>Font6</u>] for DX1000 and [Font8] for DX2000.
Event edge switch	-----	[1] to [30]	—
Action prompt	[Off], [<u>On</u>]		This selects use/no use of dialog boxes confirming execution of an action function. Off: Dialog boxes are not used On: Dialog boxes are used
Arrangement	-----	[Left], [<u>Center</u>], [Right]	This is the text arrangement in direction of the X-axis. The Y-axis direction always is arranged at the center. Left: Text is displayed left-aligned. Center: Text is displayed centered. Right: Text is displayed right-aligned.
String color define	RGB designation [0, 0, 0]	-----	This is the text display color.
Color	-----	[Red], [Green], [Blue], [B.violet], [Brown], [Orange], [Y.green], [Light blue], [Violet], [Gray], [Lime], [Cyan], [Dark blue], [Yellow], [Light gray], [Purple], [Pink], [L.brown], [L.green], [Dark gray], [Olive], [Dark cyan], [S.green], [<u>Black</u>], [White], [BASE]	This is the text display color. BASE: Base color (background color of the screen)
Background color define	RGB designation [255, 255, 255]	-----	This is the background color of the push button.
Background color	-----	Same choice as for "Color", [<u>BASE</u>]	This is the background color of the push button.
Touch background color	RGB designation [255, 255, 255]	-----	This is the background color for when the button is touched.
Status indication	[Off], [<u>On</u>]	-----	This selects whether to display the rectangular or circular lamp by specifying [On] or [Off]. This can be set when Function is [BitWrite] or [FixNoWrite].
Style	[RectLamp], [<u>CircleLamp</u>]	-----	This is the shape of the status display. This can be set when [Status display] is [On]. RectLamp: The status is displayed with a rectangular lamp. CircleLamp: The status is displayed with a circular lamp.
Color	[Red], [Green], [Yellow], [Orange], [Blue], [White]	-----	This is the status display color.
On string		-----	This is the displayed character string when Status display is On. Up to eight characters can be entered. The default value is blank.
Off string		-----	This is the displayed character string when Status display is Off. Up to eight characters can be entered. The default value is blank.

3.28 Attributes of Button Operation Components (Modbus, SLMP support)/ Push Button Components

Attribute	Set value/choice (Underlined items are initial set values)		Description, conditions
	GX/GP	DX	
On String color define	RGB designation <u>[255, 255, 255]</u>	-----	This is the displayed character color when Status display is On.
Off String color define	RGB designation <u>[255, 255, 255]</u>	-----	This is the displayed character color when Status display is Off.
Bezel color		-----	This is the bezel color. This is the displayed when Status display is On.

“-----” in the table indicates that the attribute is not available.

Operation setting (GX/GP) or synchronize action (DX)

► [Section 3.3](#)

Commands That Can Be Used on Button Operation Components

Command name	Function
ORec	Starts or stops recording
OAlarmAck	Clears alarm output (Alarm ACK)
OExecRec	Manual trigger, manual sample, snapshot, timeout
OExecSNTP	Queries the time using SNTP
OMessage	Writes messages
OMath	Starts, stops, resets math or clears the computation dropout status display
OSaveConf	Saves setting data
OEMail	Starts or stops the e-mail transmission function
OMBRestore	Recovers Modbus manually
ORTRReset	Reset relative timers
OMTRReset	Reset match time timers
OCmdRelay	Outputs the DO channel and internal switch status
OBatName	Sets a batch name
OBatComment	Sets a batch comment
OBatText	Sets a batch text
ODispRate	Switches the trend interval
OLoadConf	Loads setting data
OInit	Clears measured data and initializes setting data
OUserLockACK	Unauthorized access acknowledge
OLoginAssist	Assists login
OSendValue	Assists touch input
OTransChAO *2	Individual re-transmission output (AO channel) control
OTransAllAO *2	Collective re-transmission output (AO channel) control
OSLMPRestore *1	Manually recovers SLMP communication
OLoadConfAll *	Loads setting data at once
OSaveConfAll *	Saves setting data at once
OSLMPRestore *	Manually recovers SLMP communication
OctrlLoadPat *2	Loads a program pattern file
OctrlSavePat *2	Saves a program pattern file
OctrlLoadPatAll *2	Collectively Loads program pattern files
OctrlSavePatAll *2	Collectively saves program pattern files
OCtrlAM *2	Auto/manual/cascade operation switching
OCtrlSR *2	Operation start/stop switching
OCtrlRL *2	Remote/local switching
OCtrlAT *2	Auto-tuning request
OCtrlSPN *2	Selects the target setpoint number
OCtrlMO *2	Sets the manual output setpoint
OCtrlPAT *2	Pattern number switching
OCtrlMODE *2	Program operation start or stop
OCtrlHOLD *2	Hold operation
OCtrlADV *2	Advance operation
OCtrlSP *2	Sets the target setpoint
OCtrlTSP *2	Sets the final target setpoint
OCtrlRTIME *2	Sets the segment remaining time
OCtrlStSeg *2	Sets the start segment number
OCtrlDlyTime *2	Sets the starting time of program operation

* Available only on the GX/GP R3

3.29 Attributes of DOIntSwitch Components / Switch Components

Property(DOIntSwitch) ID=0 X		Property(Switch) ID=0 X	
Visible:	On	Depend ID:	None
X:	28	Visible:	On
Y:	47	X:	66
Width:	73	Y:	85
Height:	73	Width:	92
Kind:	IntSwitch	Height:	86
Operation target no:	1	Style:	Selector
Check dialog display:	On	Event level switch:	1
Text label:		Action prompt:	On
String color define:		Color:	L.brown
Background color define:		On color:	Cyan
Touch background color:		Off color:	BASE
Style:	CircleLamp	String display:	On
Color:	Red	Font:	Font8
On string:		Gap:	0
Off string:		On string:	ON
On String color define:		Off string:	OFF
Off String color define:		Frame:	Raised
Bezel color:	White	Synchronize action	
Frame:	None	Synchro attribute:	None
Frame color:		Value:	On
Action settings		Synchro target:	Alarm
Action attribute:	None	Channel:	CH001
Value(trig on):	On	Alarm level:	1
Trig:	Switch		
Action target no:	1		
Alarm level:	1		
Compare value:	0.0000000E0		
Expression:	>		

GX/GP

DX

- On the GX, [Text label] and [Off string] can be entered directly. [On string] is set with the attribute.
- On the DX, only when [String display] is [On], you can directly input an On or Off text label.

You can change the On and Off text label within the screen construction area of switches whose [Style] is [Selector], [Seesaw], [Lever], [Toggle], [SlideX], or [SlideY]. For switches whose [Style] is [Connector], [Push], or [Power], you can change the Off text label in the screen construction area. The procedure for entering a text label directly is to double-click the text label in the component. After input, press the Return key or click the mouse anywhere outside the component to finalize the entry. If the font is taller than the component, the text label input area becomes as tall as the font.

3.29 Attributes of DOIntSwitch Components / Switch Components

List of Settings

Refer to Section 3.3 for attributes without explanations in the list of settings.

Attribute	Set value/choice (Underlined items are initial set values)		Description, conditions
	GX/GP	DX	
X	GX10/GP10: 0 to 638 GX20/GP20: 0 to 798	DX1000: 0 to 318 DX2000: 0 to 638	This is the X-coordinate of the left side of the component. $X = 0$ for $X < 0$ $X = (\text{Max. width}^{*1} - \text{Width})$ for $(X + \text{Width}) > \text{Max. width}^{*1}$
Y	GX10/GP10: 30(0) to 478 GX20/GP20: 30(0) to 598 () = Status area set to No display	DX1000: 24(0) to 238 DX2000: 40(0) to 478	This is the Y-coordinate of the top of the component. When $Y < \text{min. } Y^{*2}$, $Y = \text{min. } Y^{*2}$ When $(Y + \text{size}) > (\text{min. } Y^{*2} + \text{max. height}^{*3})$, $Y = (\text{min. } Y^{*2} + \text{max. height}^{*3} - \text{size})$
Width	GX10/GP10: 2 to 640 GX20/GP20: 2 to 800	DX1000: 2 to 320 DX2000: 2 to 640	This is the component width. $\text{Width} = 2$ for $\text{width} < 2$ $X = (\text{Max. width}^{*1} - \text{Width})$ for $\text{width} < \text{Max. width}^{*1}$ and $(X + \text{Width}) > \text{Max. width}^{*1}$ $\text{Width} = \text{Max. width}^{*1}$, $X = 0$ for $\text{width} \geq \text{Max. width}^{*1}$
Height	GX10/GP10: 2 to 480(450) GX20/GP20: 2 to 600(570) () = Status area set to No display	DX1000: 2 to 216(240) DX2000: 2 to 440(480)	This is the component height. $\text{Height} = 2$ for $\text{height} < 2$ $Y = (\text{Max. height}^{*3} - \text{Height})$ for $\text{height} < \text{Max. height}^{*3}$ and $(Y + \text{Height}) > \text{Max. height}^{*3}$ $\text{Height} = \text{Max. height}^{*3}$, $Y = 0$ for $\text{height} \geq \text{Max. height}^{*3}$
Style	-----	[Selector], [Seesaw], [Lever], [SlideX], [SlideY], [Push], [Power], [Connector], [Toggle]	This is the switch display kind.
Event level switch	-----	[1] to [30]	—
Kind	[DO], [IntSwitch]	-----	This selects the type of the target channel or switch. DO: DO channel IntSwitch: Internal switch
Operation target no	DO: [0001] to [6516] Switch: [1] to [100]	-----	This selects the target channel or switch number.
Action prompt	[Off], [On]		This selects use/no use of dialog boxes confirming execution of an action function. Off: Dialog boxes are not used On: Dialog boxes are used
Text Labels		-----	This is the displayed text. The default value is blank. Up to 16 characters can be entered.
String color define	RGB designation [0, 0, 0]	-----	This is the text color.
Background color define	RGB designation [255, 255, 255]	-----	This is the background color.
Touch background color	RGB designation [204, 238, 255]	-----	This is the displayed background color when the switch is touched.
Style	[RectLamp], [CircleLamp]		This is the switch display kind. RectLamp: The status is displayed with a rectangular lamp. CircleLamp: The status is displayed with a circular lamp.

*1 Max. width for the GX10/GP10 = 640, max. width for the GX20 = 800, max. width for the DX1000 = 320, max. width for the DX2000 = 640

*2 Min. Y for the GX10/GP10/GX20/GP20 = 30 (0), min. Y for the DX1000 = 24 (0), min. Y for the DX2000 = 40 (0)
() = Status area set to No display

*3 Max. height for the GX10/GP10 = 480 (450), max. height for the GX20/GP20 = 800 (770), max. height for the DX1000 = 216 (240), max. height for the DX2000 = 440 (480). () = Status area set to No display

3.29 Attributes of DOIntSwitch Components / Switch Components

Attribute	Set value/choice (Underlined items are initial set values)		Description, conditions
	GX/GP	DX	
Color	[<u>Red</u>], [Green], [Yellow], [Orange], [Blue], [White]	[Red], [Green], [Blue], [<u>B.violet</u>], [Brown], [Orange], [Y.green], [Light blue], [Violet], [Gray], [Lime], [Cyan], [Dark blue], [Yellow], [Light gray], [Purple], [Pink], [L.brown], [L.green], [Dark gray], [Olive], [Dark cyan], [S.green], [<u>Black</u>], [White], [BASE]	This is the switch color. BASE: Base color (background color of the screen)
On color	-----	Same choice as for "Color", [<u>Cyan</u>]	This is the color when the switch is ON. The color at the time of ON is not displayed on the builder screen of the DX recorder.
Off color	-----	Same choice as for [Color]	This is the color when the switch is OFF. The initial setting is [<u>BASE</u>].
String display	-----	[Off], [<u>On</u>]	ON: Display of On Text and Off Text Off: No display of On Text and Off Text
Font	-----	[Font5], [<u>Font6</u>], [<u>Font8</u>], [Font12], [Font16]	This is the size of On/Off text. The initial setting is [<u>Font6</u>] for DX1000 and [<u>Font8</u>] for DX2000. This can be set only when [String display] is [On].
Gap	-----	[0] to [15]	Specifies a distance between characters in dots. This can be set only when [String display] is [On].
On string		" <u>ON</u> "	This is text showing ON. GX/GP: Up to 8 characters can be displayed. The default value is blank. DX: Input of max. 8 single-byte characters is possible. ON Text is not displayed on the execution screen of the DX recorder when "Style" is [Push], [Power], or [Connector]. This can be set only when [String display] is [On].
Off string		" <u>OFF</u> "	This is text showing OFF. GX/GP: Up to 8 characters can be displayed. The default value is blank. DX: Input of max. 8 single-byte characters is possible. This can be set only when [String display] is [On].
On String color define	RGB designation [<u>255_255_255</u>]	-----	This is the On string color.
Off String color define	RGB designation [<u>255_255_255</u>]	-----	This is the Off string color.
Bezel color	[<u>White</u>], [Black]	-----	This is the bezel color.

"-----" in the table indicates that the attribute is not available.

Operation setting (GX/GP) or synchronize action (DX)

► [Section 3.3](#)

3.30 Attributes of Communication Input Components

- This component can be set only on the DX.
- The displayed width of the component frame is 1 dot for the DX1000 and 2 dots for the DX2000.
- Switching the max. value and the min. value is not possible.
- If a value smaller than [Minimum] is input for [Maximum], [Minimum] becomes that value.
- If a value larger than [Maximum] is input for [Minimum], [Maximum] becomes that value.

List of Settings

Refer to Section 3.3 for attributes without explanations in the list of settings.

Attribute	Set value/choice (Underlined items are initial set values)	Description, conditions
X	DX1000: 0 to 318 DX2000: 0 to 638	This is the X-coordinate of the left side of the component. $X = 0$ for $X < 0$ $X = (\text{Max. width}^{*1} - \text{Width})$ for $(X + \text{Width}) > \text{Max. width}^{*1}$
Y	DX1000: 24(0) to 238 DX2000: 40(0) to 478 () = Status area set to No display	This is the Y-coordinate of the top of the component. When $Y < \text{min. } Y^{*2}$, $Y = \text{min. } Y^{*2}$ When $(Y + \text{size}) > (\text{min. } Y^{*2} + \text{max. height}^{*3})$, $Y = (\text{min. } Y^{*2} + \text{max. height}^{*3} - \text{size})$
Width	DX1000: 2 to 320 DX2000: 2 to 640	This is the component width. $\text{Width} = 2$ for $\text{width} < 2$ $X = (\text{Max. width}^{*1} - \text{Width})$ for $\text{width} < \text{Max. width}^{*1}$ and $(X + \text{Width}) > \text{Max. width}^{*1}$ $\text{Width} = \text{Max. width}^{*1}$, $X = 0$ for $\text{width} \geq \text{Max. width}^{*1}$
Height	DX1000: 2 to 216(240) DX2000: 2 to 440(480) () = Status area set to No display	This is the component height. $\text{Height} = 2$ for $\text{height} < 2$ $Y = (\text{Max. height}^{*3} - \text{Height})$ for $\text{height} < \text{Max. height}^{*3}$ and $(Y + \text{Height}) > \text{Max. height}^{*3}$ $\text{Height} = \text{Max. height}^{*3}$, $Y = 0$ for $\text{height} \geq \text{Max. height}^{*3}$

*1 DX1000 max. width = 320, DX2000 max. width = 640

*2 DX1000 min. Y = 24(0), DX2000 min. Y = 40(0), () = Status area set to No display

*3 DX1000 max. height = 216(240), DX2000 max. height = 440(480), () = Status area set to No display

3.30 Attributes of Communication Input Components

Attribute	Set value/choice (Underlined items are initial set values)	Description, conditions
Commu data no	DX1000: [1] to [24] DX2000: [1] to [60]	This is the communication data number that is entered and displayed.
Decimal place (can only be set with a Version 4.11 screen)	[0] to [4]	This is the decimal place of the device that you have connected using Modbus, which is set by the specification of the number of digits to the right of the decimal point. You can match the decimal place of the DX to the fixed decimal place of the connected device to display input values or, using action functions, write values to the device. If the input value cannot be displayed using five digits, the sixth digit is rounded to display five significant digits in scientific notation. Example: If there are two decimal places Set value: 2 Displayed value: 123.45
Minimum	-9.9999E+29 to -1.0000E-30 0 1.0000E-30 to 9.9999E+29	The lower limit value that can be input. If a value greater than the maximum is entered for the minimum, the maximum also becomes that value.
Maximum	-9.9999E+29 to -1.0000E-30 0 1.0000E-30 to <u>9.9999E+29</u>	The upper limit value that can be input. If a value less than the minimum is entered for the maximum, the minimum also becomes that value.
Font	[Font5], [Font6], [Font8], [Font12], [Font16], [Font32]	This is the font for display of Comment block text. The initial setting is [Font6] for DX1000 and [Font8] for DX2000.
Color	[Red], [Green], [Blue], [B.violet], [Brown], [Orange], [Y.green], [Light blue], [Violet], [Gray], [Lime], [Cyan], [Dark blue], [Yellow], [Light gray], [Purple], [Pink], [L.brown], [L.green], [Dark gray], [Olive], [Dark cyan], [S.green], [Black], [White], [Background color]	This is the color for display of numerals. Background color: Base color (background color of the screen)
Background color	Same choice as for [Color]	This is the color of the background of the Comm. In area. The default setting is [White].
Arrangement	[Left], [Center], [<u>Right</u>]	This is the arrangement of the text label along the X axis within the Comm. In area. The Y-axis direction always is arranged at the center. Left: Text is displayed left-aligned. Center: Text is displayed centered. Right: Text is displayed right-aligned.

Synchronize action

► [Section 3.3](#)

3.31 Attributes of Digital Operation Components (Modbus, SLMP support)/ Modbus In Components

Property(Digital operation) D=0 X		Property(Modbus In) D=0 X	
Visible:	On	Depend ID:	None
X:	76	Visible:	On
Y:	61	X:	80
Width:	128	Y:	95
Height:	54	Width:	146
Channel:	C001	Height:	54
Data format:	Decimal	Communication:	Ethernet
Minimum:	-99999.99	Command no.:	1
Maximum:	999999.99	Decimal place:	0
String color define:		Minimum:	-9.9999E29
Background color define:		Maximum:	9.9999E29
Touch background color:		Font:	Font8
Frame:	None	Color:	Black
Frame color:		Background color:	White
Action settings		Arrangement:	Right
Action attribute:	None	Synchronize action	
Value(trig on):	On	Synchro attribute:	None
Trig:	Switch	Value:	On
Action target no:	1	Synchro target:	Alarm
Alarm level:	1	Channel:	CH001
Compare value:	0.0000000E0	Alarm level:	1
Expression:	>		

GX/GP

DX

- On the DX, the component frame thickness is 1 dot on the DX1000 and 2 dots on the DX2000.
- Switching the max. value and the min. value is not possible.
- If a value smaller than [Minimum] is input for [Maximum], [Minimum] becomes that value.
- If a value larger than [Maximum] is input for [Minimum], [Maximum] becomes that value.
- This cannot be set on DXAdvanced R3.

List of Settings

Refer to Section 3.3 for attributes without explanations in the list of settings.

Attribute	Set value/choice (Underlined items are initial set values)		Description, conditions
	GX/GP	DX	
X	GX10/GP10: 0 to 638 GX20/GP20: 0 to 798	DX1000: 0 to 318 DX2000: 0 to 638	This is the X-coordinate of the left side of the component. X = 0 for X < 0 X = (Max. width ^{*1} - Width) for (X + Width) > Max. width ^{*1}
Y	GX10/GP10: 30(0) to 478 GX20/GP20: 30(0) to 598 () = Status area set to No display	DX1000: 24(0) to 238 DX2000: 40(0) to 478	This is the Y-coordinate of the top of the component. When Y < min. Y ^{*2} , Y = min. Y ^{*2} When (Y + size) > (min. Y ^{*2} + max. height ^{*3}), Y = (min. Y ^{*2} + max. height ^{*3} - size)

*1 Max. width for the GX10/GP10 = 640, max. width for the GX20 = 800, max. width for the DX1000 = 320, max. width for the DX2000 = 640

*2 Min. Y for the GX10/GP10/GX20/GP20 = 30 (0), min. Y for the DX1000 = 24 (0), min. Y for the DX2000 = 40 (0)
() = Status area set to No display

*3 Max. height for the GX10/GP10 = 480 (450), max. height for the GX20/GP20 = 800 (770), max. height for the DX1000 = 216 (240), max. height for the DX2000 = 440 (480). () = Status area set to No display

3.31 Attributes of Digital Operation Components (Modbus, SLMP support)/ Modbus In Components

Attribute	Set value/choice (Underlined items are initial set values)		Description, conditions
	GX/GP	DX	
Width	GX10/GP10: 2 to 640 GX20/GP20: 2 to 800	DX1000: 2 to 320 DX2000: 2 to 640	This is the component width. Width = 2 for width < 2 $X = (\text{Max. width}^{*1} - \text{Width})$ for width < Max. width ^{*1} and $(X + \text{Width}) > \text{Max. width}^{*1}$ Width = Max. width ^{*1} , X = 0 for width ≥ Max. width ^{*1}
Height	GX10/GP10: 2 to 480(450) GX20/GP20: 2 to 600(570) () = Status area set to No display	DX1000: 2 to 216(240) DX2000: 2 to 440(480)	This is the component height. Height = 2 for height < 2 $Y = (\text{Max. height}^{*3} - \text{Height})$ for height < Max. height ^{*3} and $(Y + \text{Height}) > \text{Max. height}^{*3}$ Height = Max. height ^{*3} , Y = 0 for height ≥ Max. height ^{*3}
Communication	-----	[Ethernet], [Serial]	Selects a communication kind of [Ethernet] or [Serial]. Ethernet: Uses Modbus client send commands Serial: Uses Modbus master send commands
Channel	GX10: [C001] to [C050] GX20-1: [C001] to [C300] GX20-2: [C001] to [C500]	-----	This specifies the communication channel. If the specified communication channel is registered in a Modbus command or SLMP command, the value is written to the target device of that command. Otherwise, it is written to the communication channel.
Command no.	-----	[1] to [16]	Sets the Modbus send command number specified under Communication.
Decimal place (Can only be set with a DXAdvanced R4.11 screen)	-----	[0] to [4]	This is the decimal place of the device that you have connected using Modbus, which is set by the specification of the number of digits to the right of the decimal point. You can match the decimal place of the DX to the fixed decimal place of the connected device to display input values or, using action functions, write values to the device. If the input value cannot be displayed using five digits, the sixth digit is rounded to display five significant digits in scientific notation. Example: If there are two decimal places Set value: 2 Displayed value: 123.45
Data format	[Decimal], [BCD]	-----	This is the data format for writing to external devices. Decimal: Decimal is used. BCD: BCD is used.
Minimum	When Data format is Decimal:* [-9999999] to [99999999] When Data format is BCD: [0] to [9999]	<u>-9.9999E+29</u> to <u>-1.0000E-30</u> 0 <u>1.0000E-30</u> to <u>9.9999E+29</u>	The lower limit value that can be input. If a value greater than the maximum is entered for the minimum, the maximum also becomes that value. * The setting range is the following GX/GP values with the decimal place assigned to the channel. Example when Data format is Decimal: If the decimal place is 4, -999.9999 to 9999.9999 Example when Data format is BCD: If the decimal place is 1, 0.000 to 9.999

*1 Max. width for the GX10/GP10 = 640, max. width for the GX20 = 800, max. width for the DX1000 = 320, max. width for the DX2000 = 640

*2 Min. Y for the GX10/GP10/GX20/GP20 = 30 (0), min. Y for the DX1000 = 24 (0), min. Y for the DX2000 = 40 (0)
() = Status area set to No display

*3 Max. height for the GX10/GP10 = 480 (450), max. height for the GX20/GP20 = 800 (770), max. height for the DX1000 = 216 (240), max. height for the DX2000 = 440 (480). () = Status area set to No display

3.31 Attributes of Digital Operation Components (Modbus, SLMP support)/ Modbus In Components

Attribute	Set value/choice (Underlined items are initial set values)		Description, conditions
	GX/GP	DX	
Maximum	When Data format is Decimal:** [-9999999] to [99999999] When Data format is BCD: [0] to [9999]	-9.9999E+29 to -1.0000E-30 0 1.0000E-30 to <u>9.9999E+29</u>	The upper limit value that can be input. If a value less than the minimum is entered for the maximum, the minimum also becomes that value. ** The setting range is the following values with the decimal place assigned to the channel. Example when Data format is Decimal: If the decimal place is 4, -999.9999 to 9999.9999 Example when Data format is BCD: If the decimal place is 1, 0.000 to 9.999
Font	-----	[Font5], [Font6], [Font8], [Font12], [Font16], [Font32]	Set the character size of the Modbus input. The initial setting is [Font6] for DX1000 and [Font8] for DX2000.
String color define	RGB designation <u>[0, 0, 0]</u>	-----	This is the character color for data input values.
Color	-----	[Red], [Green], [Blue], [B.violet], [Brown], [Orange], [Y.green], [Light blue], [Violet], [Gray], [Lime], [Cyan], [Dark blue], [Yellow], [Light gray], [Purple], [Pink], [L.brown], [L.green], [Dark gray], [Olive], [Dark cyan], [S.green], [Black], [White], [Background color]	Sets the color of the string showing the Modbus input. Background color: Base color (background color of the screen)
Background color define	RGB designation <u>[255, 255, 255]</u>	-----	This is the character color for data input values.
Background color	-----	Same choice as for [Color]	This is the color of the background of the Modbus In area. The default setting is [White].
Touch background color	RGB designation <u>[204, 238, 255]</u>	-----	This is the background color for when the display area is touched on the GX/GP recorder.
Arrangement	[Left], [Center], [Right]	-----	This is the arrangement of the text label along the X axis within the Modbus In area. The Y-axis direction always is arranged at the center. Left: Text is displayed left-aligned. Center: Text is displayed centered. Right: Text is displayed right-aligned.

“-----” in the table indicates that the attribute is not available.

Operation setting (GX/GP) or synchronize action (DX)

► [Section 3.3](#)

3.32 Attributes of Comment Box Components

- This component can be set only on the DX.

List of Settings

Refer to Section 3.3 for attributes without explanations in the list of settings.

Attribute	Set value/choice (Underlined items are initial set values)	Description, conditions
X	DX1000: 0 to 318 DX2000: 0 to 638	This is the X-coordinate of the left side of the component. $X = 0$ for $X < 0$ $X = (\text{Max. width}^{*1} - \text{Width})$ for $(X + \text{Width}) > \text{Max. width}^{*1}$
Y	DX1000: 24(0) to 238 DX2000: 40(0) to 478 () = Status area set to No display	This is the Y-coordinate of the top of the component. When $Y < \min. Y^{*2}$, $Y = \min. Y^{*2}$ When $(Y + \text{size}) > (\min. Y^{*2} + \text{max. height}^{*3})$, $Y = (\min. Y^{*2} + \text{max. height}^{*3} - \text{size})$
Width	DX1000: 2 to 320 DX2000: 2 to 640	This is the component width. $\text{Width} = 2$ for $\text{width} < 2$ $X = (\text{Max. width}^{*1} - \text{Width})$ for $\text{width} < \text{Max. width}^{*1}$ and $(X + \text{Width}) > \text{Max. width}^{*1}$ $\text{Width} = \text{Max. width}^{*1}$, $X = 0$ for $\text{width} \geq \text{Max. width}^{*1}$
Height	DX1000: 2 to 216(240) DX2000: 2 to 440(480) () = Status area set to No display	This is the component height. $\text{Height} = 2$ for $\text{height} < 2$ $Y = (\text{Max. height}^{*3} - \text{Height})$ for $\text{height} < \text{Max. height}^{*3}$ and $(Y + \text{Height}) > \text{Max. height}^{*3}$ $\text{Height} = \text{Max. height}^{*3}$, $Y = 0$ for $\text{height} \geq \text{Max. height}^{*3}$
Comment box no	DX1000: [1] to [100], DX2000: [1] to [200]	—

*1 DX1000 max. width = 320, DX2000 max. width = 640

*2 DX1000 min. Y = 24(0), DX2000 min. Y = 40(0), () = Status area set to No display

*3 DX1000 max. height = 216(240), DX2000 max. height = 440(480), () = Status area set to No display

3.32 Attributes of Comment Box Components

Attribute	Set value/choice (Underlined items are initial set values)	Description, conditions
Font	[Font5], [<u>Font6</u>], [<u>Font8</u>], [Font12], [Font16]	This is the font for display of Comment block text. The initial setting is [<u>Font6</u>] for DX1000 and [<u>Font8</u>] for DX2000.
Gap	[0] to [15]	Specifies a distance between characters in dots.
Color	[Red], [Green], [Blue], [B.violet], [Brown], [Orange], [Y.green], [Light blue], [Violet], [Gray], [Lime], [Cyan], [Dark blue], [Yellow], [Light gray], [Purple], [Pink], [L.brown], [L.green], [Dark gray], [Olive], [Dark cyan], [S.green], [Black], [White], [BASE]	This is the text display color. BASE: Base color (background color of the screen)
Background color	Same choices as for [Color], and [None]	This is the background color of the Comment box area. The initial setting is [BASE].
Arrangement	[<u>Left</u>], [Center], [Right]	This is the text arrangement in direction of the X-axis in the comment box area. The Y-axis direction always is arranged at the center. Left: Text is displayed left-aligned. Center: Text is displayed centered. Right: Text is displayed right-aligned.

Operation setting (GX/GP) or synchronize action (DX)

► [Section 3.3](#)

3.33 Attributes of Comment Block Components

Property(Cmint block) ID= 12

Depend ID: None

Visible: On

X: 118 Y: 175

Width: 65 Height: 40

Comment block no: 1

Font: Font8

Gap: 0

Line space: 0

Color: Black

Background color: BASE

Arrangement: Left

Frame: Black

———— Synchronize action ————

Synchro attribute: None

Value: On

Synchro target: Alarm

Channel: CH001

Alarm level: 1

- This component can be set only on the DX.

List of Settings

Refer to Section 3.3 for attributes without explanations in the list of settings.

Attribute	Set value/choice (Underlined items are initial set values)	Description, conditions
X	DX1000: 0 to 318 DX2000: 0 to 638	This is the X-coordinate of the left side of the component. X = 0 for X < 0 X = (Max. width ^{*1} – Width) for (X + Width) > Max. width ^{*1}
Y	DX1000: 24(0) to 238 DX2000: 40(0) to 478 () = Status area set to No display	This is the Y-coordinate of the top of the component. When Y < min. Y ^{*2} , Y = min. Y ^{*2} When (Y + size) > (min. Y ^{*2} + max. height ^{*3}), Y = (min. Y ^{*2} + max. height ^{*3} - size)
Width	DX1000: 2 to 320 DX2000: 2 to 640	This is the component width. Width = 2 for width < 2 X = (Max. width ^{*1} – Width) for width < Max. width ^{*1} and (X + Width) > Max. width ^{*1} Width = Max. width ^{*1} , X = 0 for width ≥ Max. width ^{*1}
Height	DX1000: 2 to 216(240) DX2000: 2 to 440(480) () = Status area set to No display	This is the component height. Height = 2 for height < 2 Y = (Max. height ^{*3} – Height) for height < Max. height ^{*3} and (Y + Height) > Max. height ^{*3} Height = Max. height ^{*3} , Y = 0 for height ≥ Max. height ^{*3}
Comment block no	DX1000: [1] to [50], DX2000: [1] to [100]	—

*1 DX1000 max. width = 320, DX2000 max. width = 640

*2 DX1000 min. Y = 24(0), DX2000 min. Y = 40(0), () = Status area set to No display

*3 DX1000 max. height = 216(240), DX2000 max. height = 440(480), () = Status area set to No display

Attribute	Set value/choice (Underlined items are initial set values)	Description, conditions
Font	[Font5], [<u>Font6</u>], [<u>Font8</u>], [Font12], [Font16]	This is the font for display of Comment block text. The initial setting is [<u>Font6</u>] for DX1000 and [<u>Font8</u>] for DX2000.
Gap	[0] to [15]	Specifies a distance between characters in dots.
Line space	[0] to [15]	The text line space is specified in dots.
Color	[Red], [Green], [Blue], [B.violet], [Brown], [Orange], [Y.green], [Light blue], [Violet], [Gray], [Lime], [Cyan], [Dark blue], [Yellow], [Light gray], [Purple], [Pink], [L.brown], [L.green], [Dark gray], [Olive], [Dark cyan], [S.green], [Black], [White], [BASE]	This is the text display color. BASE: Base color (background color of the screen)
Background color	Same choices as for [Color], and [None]	This is the background color of the Comment block area. The initial setting is [<u>BASE</u>].
Arrangement	[<u>Left</u>], [Center], [Right]	This is the text arrangement in direction of the X-axis in the comment block area. The Y-axis direction always is arranged at the center. Left: Text is displayed left-aligned. Center: Text is displayed centered. Right: Text is displayed right-aligned.

Synchronize action► [Section 3.3](#)

3.34 Attributes of Alarm Summary Components / Alarm List Components

Property(Alarm summary) ID=206 X		Property(Alarm list) ID=80 X	
Visible:	On	Depend ID:	None
X:	33	Visible:	On
Y:	45	X:	69
Width:	415	Y:	76
Height:	135	Width:	303
Background color:	SET	Height:	106
Display mode:	List	Batch group no:	1
Sort order:	Descend	Font:	Font8
Sort key:	Time	BG transparent:	Off
Frame:	ColorFrame	Color:	Black
Frame color:		Background color:	White
Header display:	On	Display mode:	List
Mark display:	On	Frame:	Raised
Level display:	On	Header display:	Off
Type display:	On	Mark display:	On
Time display:	On	Lv&Kind display:	On
Date display:	On	Time display:	On
Action settings		NoDate display:	Off
Action attribute:	None	2 Line display:	Off
Value(trig on):	On	Synchronize action	
Trig:	Switch	Synchro attribute:	None
Action target no:	1	Value:	On
Alarm level:	1	Synchro target:	Alarm
Compare value:	0.000000E0	Channel:	CH001
Expression:	>	Alarm level:	1

GX/GP

DX

List of Settings

Refer to Section 3.3 for attributes without explanations in the list of settings.

Attribute	Set value/choice (Underlined items are initial set values)		Description, conditions
	GX/GP	DX	
X	GX10/GP10: 0 to 638 GX20/GP20: 0 to 798	DX1000: 0 to 318 DX2000: 0 to 638	This is the X-coordinate of the left side of the component. $X = 0$ for $X < 0$ $X = (\text{Max. width}^{*1} - \text{Width})$ for $(X + \text{Width}) > \text{Max. width}^{*1}$
Y	GX10/GP10: 30(0) to 478 GX20/GP20: 30(0) to 598 () = Status area set to No display	DX1000: 24(0) to 238 DX2000: 40(0) to 478	This is the Y-coordinate of the top of the component. When $Y < \text{min. Y}^{*2}$, $Y = \text{min. Y}^{*2}$ When $(Y + \text{size}) > (\text{min. Y}^{*2} + \text{max. height}^{*3})$, $Y = (\text{min. Y}^{*2} + \text{max. height}^{*3} - \text{size})$
Width	GX10/GP10: 2 to 640 GX20/GP20: 2 to 800	DX1000: 2 to 320 DX2000: 2 to 640	This is the component width. Width = 2 for width < 2 $X = (\text{Max. width}^{*1} - \text{Width})$ for width < Max. width^{*1} and $(X + \text{Width}) > \text{Max. width}^{*1}$ Width = Max. width^{*1} , $X = 0$ for width $\geq \text{Max. width}^{*1}$
Height	GX10/GP10: 2 to 480(450) GX20/GP20: 2 to 600(570) () = Status area set to No display	DX1000: 2 to 216(240) DX2000: 2 to 440(480)	This is the component height. Height = 2 for height < 2 $Y = (\text{Max. height}^{*3} - \text{Height})$ for height < Max. height^{*3} and $(Y + \text{Height}) > \text{Max. height}^{*3}$ Height = Max. height^{*3} , $Y = 0$ for height $\geq \text{Max. height}^{*3}$

*1 Max. width for the GX10/GP10 = 640, max. width for the GX20 = 800, max. width for the DX1000 = 320, max. width for the DX2000 = 640

*2 Min. Y for the GX10/GP10/GX20/GP20 = 30 (0), min. Y for the DX1000 = 24 (0), min. Y for the DX2000 = 40 (0)
() = Status area set to No display

*3 Max. height for the GX10/GP10 = 480 (450), max. height for the GX20/GP20 = 800 (770), max. height for the DX1000 = 216 (240), max. height for the DX2000 = 440 (480). () = Status area set to No display

3.34 Attributes of Alarm Summary Components / Alarm List Components

Attribute	Set value/choice (Underlined items are initial set values)		Description, conditions
	GX/GP	DX	
Batch group no. (valid only for multi batch)	Setting range: 1 to multi batch number set on the GX/GP/DX recorder GX10/GP10: [<u>1</u>] to [6], [All] GX20-1/GP20-1: [<u>1</u>] to [6], [All] GX20-2/GP20-2: [<u>1</u>] to [12], [All]	DX1000: [<u>1</u>] to [6] DX2000 standard memory: [<u>1</u>] to [6] DX2000 expanded memory: [<u>1</u>] to [12]	This is the batch group no. which can be selected within the range of the multi-batch number set on the GX/GP/DX recorder. • This can be set only when multi batch is in use. • This cannot be specified if the batch function is set to Off or On in the settings file. • The multi batch number specified in the settings file is the maximum value for [Batch group no.].
Change batch no. (Valid only for multi batch)	[Off], [On]	----	In batch single mode, this is a function for switching to the batch group number being displayed. Off: The specified number is always displayed. On: In batch overview mode, the specified number is displayed. In batch single mode, the number being displayed is displayed.
Font	----	[Font6], [Font8]	This is the font for Alarm list display. The initial setting is [Font6] for DX1000 and [Font8] for DX2000.
BG transparent	----	[Off], [On]	On: The background in the DX recorder execution panel is transparent. The software screen construction area shows the frame as a dotted line, and indicates that the background transparency is On. Note: Background transparent display is effective when trend components are placed completely overlapping under list components. It is not effective when the trend components project beyond the list components.
Color	----	[Red], [Green], [Blue], [B.violet], [Brown], [Orange], [Y.green], [Light blue], [Violet], [Gray], [Lime], [Cyan], [Dark blue], [Yellow], [Light gray], [Purple], [Pink], [L.brown], [L.green], [Dark gray], [Olive], [Dark cyan], [S.green], [Black], [White], [BASE]	This is the text display color. BASE: Base color (background color of the screen)
Background color	[Black], [White], [SET]	[Black], [White]	This is the alarm list background color. SET: Setting of the GX/GP recorder
Display mode	[List], [Watch]		This is the mode for display of the alarm list. List: All alarm events are displayed. Watch: Only presently active alarms are displayed.
Sort order	[Ascend], [Descend]	----	This selects the sort order.
Sort key	[Time], [Channel], [Level], [Type]	----	This selects the sort key.
Header display	[Off], [On]	[Off], [On]	This selects whether to display the header at all times. On: Displayed Off: Not displayed

*1 Max. width for the GX10/GP10 = 640, max. width for the GX20 = 800, max. width for the DX1000 = 320, max. width for the DX2000 = 640

*2 Min. Y for the GX10/GP10/GX20/GP20 = 30 (0), min. Y for the DX1000 = 24 (0), min. Y for the DX2000 = 40 (0)
() = Status area set to No display

*3 Max. height for the GX10/GP10 = 480 (450), max. height for the GX20/GP20 = 800 (770), max. height for the DX1000 = 216 (240), max. height for the DX2000 = 440 (480). () = Status area set to No display

3.34 Attributes of Alarm Summary Components / Alarm List Components

Attribute	Set value/choice (Underlined items are initial set values)		Description, conditions
	GX/GP	DX	
Mark display	[Off], <u>[On]</u>	[Off], <u>[On]</u>	This selects whether to display alarm event marks and text strings. They are not displayed in the screen construction area. On: Displayed Off: Not displayed
Level display	[Off], <u>[On]</u>	-----	This selects whether to display the alarm level. On: Displayed Off: Not displayed
Type display	[Off], <u>[On]</u>	-----	This selects whether to display the alarm type. On: Displayed Off: Not displayed
Lv&Kind display	[Off], <u>[On]</u>	-----	This selects display/no display of text showing alarm level and type on the execution screen of the DX recorder. On: Displayed Off: Not displayed
Time display	[Off], <u>[On]</u>		This selects whether to display the alarm time. On the DX, this is not displayed in the screen construction area. On: Displayed Off: Not displayed
Date display	[Off], <u>[On]</u>	-----	This selects whether to display the alarm date. On: Displayed Off: Not displayed
NoDate display	-----	<u>[Off]</u> , <u>[On]</u>	This selects time display without or with the date on the execution screen of the DX recorder. They are not displayed in the screen construction area. On: The time is displayed without the date. Off: Time and date are displayed. This can be set only when [Date display] is [On].
2 Line display	-----	<u>[Off]</u> , <u>[On]</u>	On: One alarm is displayed on two lines on the execution screen of the DX recorder. Channel text and time are displayed separately on two lines. When "Display without date" is [On], the time is displayed on one line. Off: 2-line display not used.

"-----" in the table indicates that the attribute is not available.

Operation setting (GX/GP) or synchronize action (DX)

► [Section 3.3](#)

3.35 Attributes of Message Summary Components / Message List Components

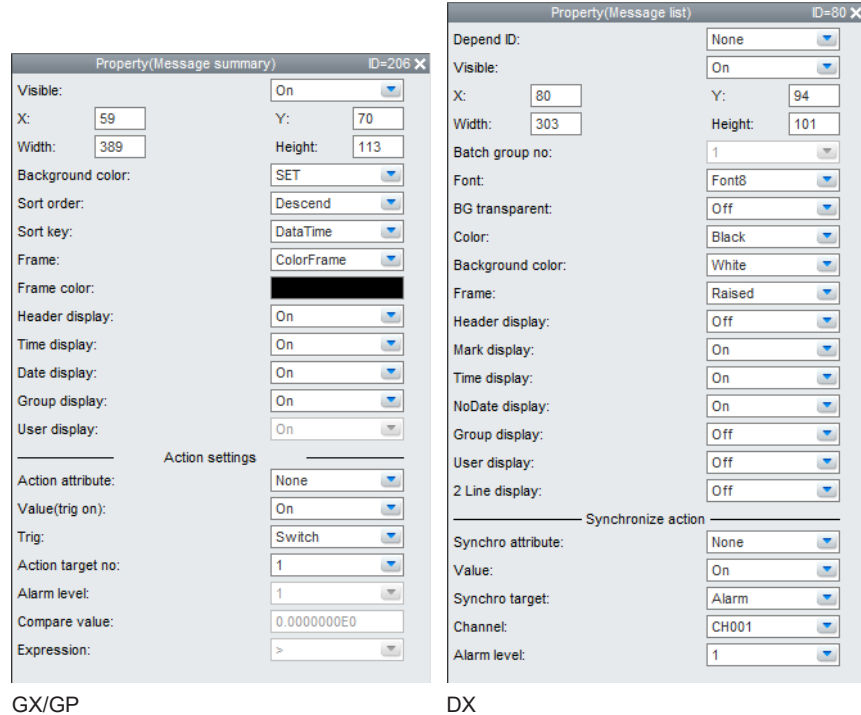

List of Settings

Refer to Section 3.3 for attributes without explanations in the list of settings.

Attribute	Set value/choice (Underlined items are initial set values)		Description, conditions
	GX/GP	DX	
X	GX10/GP10: 0 to 638 GX20/GP20: 0 to 798	DX1000: 0 to 318 DX2000: 0 to 638	This is the X-coordinate of the left side of the component. X = 0 for X < 0 X = (Max. width ^{*1} - Width) for (X + Width) > Max. width ^{*1}
Y	GX10/GP10: 30(0) to 478 GX20/GP20: 30(0) to 598 () = Status area set to No display	DX1000: 24(0) to 238 DX2000: 40(0) to 478	This is the Y-coordinate of the top of the component. When Y < min. Y ^{*2} , Y = min. Y ^{*2} When (Y + size) > (min. Y ^{*2} + max. height ^{*3}), Y = (min. Y ^{*2} + max. height ^{*3} - size)
Width	GX10/GP10: 2 to 640 GX20/GP20: 2 to 800	DX1000: 2 to 320 DX2000: 2 to 640	This is the component width. Width = 2 for width < 2 X = (Max. width ^{*1} - Width) for width < Max. width ^{*1} and (X + Width) > Max. width ^{*1} Width = Max. width ^{*1} , X = 0 for width ≥ Max. width ^{*1}
Height	GX10/GP10: 2 to 480(450) GX20/GP20: 2 to 600(570) () = Status area set to No display	DX1000: 2 to 216(240) DX2000: 2 to 440(480)	This is the component height. Height = 2 for height < 2 Y = (Max. height ^{*3} - Height) for height < Max. height ^{*3} and (Y + Height) > Max. height ^{*3} Height = Max. height ^{*3} , Y = 0 for height ≥ Max. height ^{*3}

*1 Max. width for the GX10/GP10 = 640, max. width for the GX20 = 800, max. width for the DX1000 = 320, max. width for the DX2000 = 640

*2 Min. Y for the GX10/GP10/GX20/GP20 = 30 (0), min. Y for the DX1000 = 24 (0), min. Y for the DX2000 = 40 (0)
() = Status area set to No display

*3 Max. height for the GX10/GP10 = 480 (450), max. height for the GX20/GP20 = 800 (770), max. height for the DX1000 = 216 (240), max. height for the DX2000 = 440 (480). () = Status area set to No display

3.35 Attributes of Message Summary Components / Message List Components

Attribute	Set value/choice (Underlined items are initial set values)		Description, conditions
	GX/GP	DX	
Batch group no. (valid only for multi batch)	Setting range: 1 to multi batch number set on the GX/GP/DX recorder GX10/GP10: [1] to [6], [All] GX20-1/GP20-1: [1] to [6], [All] GX20-2/GP20-2: [1] to [12], [All]	DX1000: [1] to [6] DX2000 standard memory: [1] to [6] DX2000 expanded memory: [1] to [12]	This is the batch group no. which can be selected within the range of the multi-batch number set on the GX/GP/DX recorder. • This can be set only when multi batch is in use. • This cannot be specified if the batch function is set to Off or On in the settings file. • The multi batch number specified in the settings file is the maximum value for [Batch group no.].
Change batch no. (Valid only for multi batch)	[Off], [On]	-----	In batch single mode, this is a function for switching to the batch group number being displayed. Off: The specified number is always displayed. On: In batch overview mode, the specified number is displayed. In batch single mode, the number being displayed is displayed.
Font	-----	[Font6], [Font8]	This is the font for Message list display. The initial setting is [Font6] for DX1000 and [Font8] for DX2000.
BG transparent	-----	[Off], [On]	ON: The background color becomes transparent on the execution screen of the DX recorder. In the Screen construction area of this software, frames are displayed by dotted lines to indicate that background transparent display is On. Note: Background transparent display is effective when trend components are placed completely overlapping under list components. It is not effective when the trend components project beyond the list components.
Color	-----	[Red], [Green], [Blue], [B.violet], [Brown], [Orange], [Y.green], [Light blue], [Violet], [Gray], [Lime], [Cyan], [Dark blue], [Yellow], [Light gray], [Purple], [Pink], [L.brown], [L.green], [Dark gray], [Olive], [Dark cyan], [S.green], [Black], [White], [BASE]	This is the text display color. BASE: Base color (background color of the screen)
Background color	[Black], [White], [SET]		This is the background color for the message summary/message list.
Sort order	[Ascend], [Descend]	-----	This selects the sort order.
Sort key	[Data Time], [Write time], [Message], [Group], [User]	-----	This selects the sort key.
Header display	[Off], [On]	[Off], [On]	This selects whether to display the header at all times. On: Displayed Off: Not displayed

*1 Max. width for the GX10/GP10 = 640, max. width for the GX20 = 800, max. width for the DX1000 = 320, max. width for the DX2000 = 640

*2 Min. Y for the GX10/GP10/GX20/GP20 = 30 (0), min. Y for the DX1000 = 24 (0), min. Y for the DX2000 = 40 (0)
() = Status area set to No display

*3 Max. height for the GX10/GP10 = 480 (450), max. height for the GX20/GP20 = 800 (770), max. height for the DX1000 = 216 (240), max. height for the DX2000 = 440 (480). () = Status area set to No display

3.35 Attributes of Message Summary Components / Message List Components

Attribute	Set value/choice (Underlined items are initial set values)		Description, conditions
	GX/GP	DX	
Mark display	-----	[Off], [<u>On</u>]	This selects display/no display of message marks on the execution screen of the DX recorder. They are not displayed in the screen construction area. On: Displayed Off: Not displayed
Time display	[Off], [<u>On</u>]		This selects whether to display the message time. On: Displayed Off: Not displayed
Date display	[Off], [<u>On</u>]	-----	This selects whether to display the message date. On: Displayed Off: Not displayed
NoDate display	-----	[Off], [<u>On</u>]	This selects time display without or with the date on the execution screen of the DX recorder. They are not displayed in the screen construction area. On: The time is displayed without the date. Off: Time and date are displayed. This can be set only when [Date display] is [On].
Group display	[Off], [<u>On</u>]	[Off], [<u>On</u>]	This selects whether to display the message write group. On: Displayed Off: Not displayed
User display	[Off], [<u>On</u>]	[Off], [<u>On</u>]	This selects whether to display the message write user. On: Displayed Off: Not displayed
2 Line display	-----	[Off], [<u>On</u>]	This selects display/no display of messages on two lines on the execution screen of the DX recorder. On: 2 Line display Off: No 2 Line display

“-----” in the table indicates that the attribute is not available.

Operation setting (GX/GP) or synchronize action (DX)

► [Section 3.3](#)

3.36 Attributes of Trend Components

Property(Trend) ID=200

Visible: On

X: 202 Y: 134

Width: 380 Height: 272

Batch group no: 1

Change batch group no: Off

Group no: 1

Wave direction: SET

Display format: Large

Shortcut button: On

Background color: SET

Wave compress ratio: 1

Margin: On

Group change: On

Time grid display: On

Time display: On

Time interval: Alternate

Scale grid display: On

Wave area background image: Off

Wave area background image name:

WaveBack.png

Scale display: On

Scale image: Off

Scale image name:

Scale.png

Digit: SET

Current value display: SET

Current value mark channel no: SET

Alarm mark display: SET

Alarm mark: SET

Unit display: On

2nd span: Off

2nd span Lower: 0.0

2nd span Upper: 100.0

Digital value display: On

Digital value position: Default

Channel info dialog display: On

Action settings

Action attribute: None

Value(trig on): On

Trig: Switch

Action target no: 1

Alarm level: 1

Compare value: 0.000000E0

Expression: >

GX/GP

Property(Trend) ID=84

Depend ID: None

Visible: On

X: 85 Y: 77

Width: 345 Height: 165

Batch group no: 1

Display Grp no: 1

Direction: SET

Compress ratio: 1

Trend area: 100

Margin: Off

Change display Grp: On

Time/div display: On

Time/div font: Font8

Time grid display: On

Time display: On

Time interval: Alternate

Time font: Font5

Scale grid display: On

Message display: On

Message mark size: Large

2nd span: Off

2nd span Lower: 0.0

2nd span Upper: 100.0

Synchronize action

Synchro attribute: None

Value: On

Synchro target: Alarm

Channel: CH001

Alarm level: 1

DX

- 2nd span upper limit and 2nd span lower limit cannot be switched against each other.
- On the DX, when the [Time Grid Display] and [Scale Grid Display] are [Off], the background fill color is applied without displaying the frame.
- On the DX, when the [Time Grid Display] is [Off], the [Time display] is [Off] and cannot be set.

Note

- Some time may be required until display data are displayed. Please do the following if you want to shorten the time.
 - If All Channel display is On, set it to Off.
 - When displaying data compressed in direction of the time axis, lower the compression ratio or reduce the number of trend components.
 - When trend components are arranged superposed with push button components, communication input components, and switch components, arrange the components so that they are not superposed. When parts are arranged without gaps, they can overlap. Keep a gap of at least 1 dot between parts.
- When the "Compress ratio" for trend components is set to [2] or higher, the old waveform screen may disappear and an intermediate waveform may be displayed in case of display switching with trend display at the DX recorder. This is caused by a limitation of the internal memory capacity, and it is no abnormality. The data are written to the internal memory.

List of Settings

Refer to Section 3.3 for attributes without explanations in the list of settings.

Attribute	Set value/choice (Underlined items are initial set values)		Description, conditions
	GX/GP	DX	
X	GX10/GP10: 0 to 638 GX20/GP20: 0 to 798	DX1000: 0 to 318 DX2000: 0 to 638	This is the X-coordinate of the left side of the component. X = 0 for X < 0 X = (Max. width ^{*1} - Width) for (X + Width) > Max. width ^{*1}
Y	GX10/GP10: 30(0) to 478 GX20/GP20: 30(0) to 598 () = Status area set to No display	DX1000: 24(0) to 238 DX2000: 40(0) to 478	This is the Y-coordinate of the top of the component. When Y < min. Y ^{*2} , Y = min. Y ^{*2} When (Y + size) > (min. Y ^{*2} + max. height ^{*3}), Y = (min. Y ^{*2} + max. height ^{*3} - size)
Width	GX10/GP10: 2 to 640 GX20/GP20: 2 to 800	DX1000: 2 to 320 DX2000: 2 to 640	This is the component width. Width = 2 for width < 2 X = (Max. width ^{*1} - Width) for width < Max. width ^{*1} and (X + Width) > Max. width ^{*1} Width = Max. width ^{*1} , X = 0 for width ≥ Max. width ^{*1}
Height	GX10/GP10: 2 to 480(450) GX20/GP20: 2 to 600(570) () = Status area set to No display	DX1000: 2 to 216(240) DX2000: 2 to 440(480)	This is the component height. Height = 2 for height < 2 Y = (Max. height ^{*3} - Height) for height < Max. height ^{*3} and (Y + Height) > Max. height ^{*3} Height = Max. height ^{*3} , Y = 0 for height ≥ Max. height ^{*3}
Batch group no. (valid only for multi batch)	Setting range: 1 to multi batch number set on the GX/GP/DX recorder GX10/GP10: [1] to [6], [All] GX20-1/GP20-1: [1] to [6], [All] GX20-2/GP20-2: [1] to [12], [All]	DX1000: [1] to [6] DX2000 standard memory: [1] to [6] DX2000 expanded memory: [1] to [12]	This is the batch group no. which can be selected within the range of the multi-batch number set on the GX/GP/DX recorder. • This can be set only when multi batch is in use. • This cannot be specified if the batch function is set to Off or On in the settings file. • The multi batch number specified in the settings file is the maximum value for [Batch group no.].

*1 Max. width for the GX10/GP10 = 640, max. width for the GX20 = 800, max. width for the DX1000 = 320, max. width for the DX2000 = 640

*2 Min. Y for the GX10/GP10/GX20/GP20 = 30 (0), min. Y for the DX1000 = 24 (0), min. Y for the DX2000 = 40 (0)
() = Status area set to No display

*3 Max. height for the GX10/GP10 = 480 (450), max. height for the GX20/GP20 = 800 (770), max. height for the DX1000 = 216 (240), max. height for the DX2000 = 440 (480). () = Status area set to No display

3.36 Attributes of Trend Components

Attribute	Set value/choice (Underlined items are initial set values)		Description, conditions
	GX/GP	DX	
Change batch no. (Valid only for multi batch)	[Off], [On]	-----	In batch single mode, this is a function for switching to the batch group number being displayed. Off: The specified number is always displayed. On: In batch overview mode, the specified number is displayed. In batch single mode, the number being displayed is displayed.
Group no	GX10: [1] to [30] GX20-1: [1] to [50] GX20-2: [1] to [60]	-----	This selects the group number.
Display Grp no	-----	When multi-batch is Off. DX1000: [1] to [10] DX2000: [1] to [36] When multi-batch is On DX1000: [1] to [6] DX2000: [1] to [12]	Display on the builder screen of the DX recorder is made as "Group No." The group selection range differs according to the batch.
Wave direction Direction	[SET], [Horizontal], [Vertical]		This is the waveform flow direction. SET: Setting of the GX/GP/DX recorder Vertical: Vertical waveform direction Horizontal: Horizontal waveform direction
Display format	[Large], [Small], [Auto]	-----	This selects the trend display format. Small: Display format similar to the GX10 trend screen Large: Display format similar to the GX20 trend screen Auto: The display format is determined automatically from the width and height of the trend component.
Shortcut button	[Off], [On]	-----	This selects whether to display a shortcut button in the trend display area. On: Displayed Off: Not displayed
Background color	[White], [Black], [SET]	-----	This selects the background color of the trend display area. SET: Setting of the GX/GP recorder
Wave compress ratio	[1], [2], [3], [4], [5], [6], [7], [8]	-----	This selects the number of data represented by 1 dot.
Compress ratio	-----	[1], [2], [4], [5], [6], [7], [8]	
Trend area	-----	[50], [60], [70], [80], [90], [100]	The rate for the width of the waveform display is calculated with the width in direction of the time axis as 100 %. This is used when "Trend blank" of the DX recorder is ON.
Margin	[Off], [On]	[Off], [On]	Sets whether or not to display a margin on both sides in the direction of the span. Off: No margin On: Margin of 3% of component width is added in the direction of the span (Cannot be set on DXAdvanced R3)

*1 Max. width for the GX10/GP10 = 640, max. width for the GX20 = 800, max. width for the DX1000 = 320, max. width for the DX2000 = 640

*2 Min. Y for the GX10/GP10/GX20/GP20 = 30 (0), min. Y for the DX1000 = 24 (0), min. Y for the DX2000 = 40 (0)
() = Status area set to No display

*3 Max. height for the GX10/GP10 = 480 (450), max. height for the GX20/GP20 = 800 (770), max. height for the DX1000 = 216 (240), max. height for the DX2000 = 440 (480). () = Status area set to No display

Attribute	Set value/choice (Underlined items are initial set values)		Description, conditions
	GX/GP	DX	
Group change	[Off], [On]	-----	Sets whether or not to switch the group display in the DX recorder's execution panel when the left/right keys are pressed. On: Switched
Display group switching	-----	[Off], [On]	Off: Not switched (Cannot be set on DXAdvanced R3)
Time/div display	-----	[Off], [On]	This selects whether to display Time/div by specifying [On] or [Off].
Time/div font	-----	[Font6], [Font8]	This is the font for display of Time/div. Setting is not possible when "Time/div display" is [Off]. The initial setting is [Font6] for DX1000 and [Font8] for DX2000. • This can be set only when [Time/div display] is [On].
Time grid display	[Off], [On]		This selects whether to display the time by specifying [On] or [Off]. When set to [Off], the [Time display] and [Time font] items cannot be set.
Time display	[Off], [On]		This selects whether to display the grid time by specifying [On] or [Off]. (Cannot be set on DXAdvanced R3)
Time interval	[Alternate], [EveryGrid]		Sets the interval for displaying the time. EveryGrid: Displays in all time grids Alternate: Displays in every other time grid This can be set only when [Time grid display] and [Time display] are [On]. (Cannot be set on DXAdvanced R3)
Time font	-----	[Font5], [Font6]	This is the font for display of the grid time. This can be set only when [Time grid display] and [Time display] are [On].
Scale grid display	[Off], [On]		This selects whether to display the scale grid by specifying [On] or [Off]. (Cannot be set on DXAdvanced R3)
Wave area background image	[Off], [On]	-----	This selects whether to display an image in the waveform area by specifying [On] or [Off].
Wave area background image name	[WaveBack.png]	-----	This specifies the image file to display in the waveform area.
Scale display	[Off], [On]	-----	This selects whether to display the scale by specifying [On] or [Off].
Scale image	[Off], [On], [SET]	-----	This selects whether to display an image in the scale display area by specifying [On] or [Off]. On: Displayed Off: Not displayed SET: Setting of the GX/GP recorder
Scale image name	[Scale.png]	-----	This specifies the image file to display in the scale display area.
Digit	[Normal], [Fine], [SET]	-----	This selects the number of displayed digits for the scale values shown on the scale. Normal: Two significant digits of the scale value Fine: Three significant digits of the scale value SET: Setting of the GX/GP recorder
Current value display	[Mark], [Bar], [SET]	-----	This sets how to display the current values shown on the scale image. Mark: Current value marks of all the channels registered in the group are displayed. Bar: The representative channel for each scale image is displayed in a bar graph. SET: Setting of the GX/GP recorder

*1 Max. width for the GX10/GP10 = 640, max. width for the GX20 = 800, max. width for the DX1000 = 320, max. width for the DX2000 = 640

*2 Min. Y for the GX10/GP10/GX20/GP20 = 30 (0), min. Y for the DX1000 = 24 (0), min. Y for the DX2000 = 40 (0)
() = Status area set to No display

*3 Max. height for the GX10/GP10 = 480 (450), max. height for the GX20/GP20 = 800 (770), max. height for the DX1000 = 216 (240), max. height for the DX2000 = 440 (480). () = Status area set to No display

3.36 Attributes of Trend Components

Attribute	Set value/choice (Underlined items are initial set values)		Description, conditions
	GX/GP	DX	
Current value mark channel no	[0 Digit], [3 Digit], [4 Digit], [SET]	-----	This sets the number of channel number digits to display when the current value display on the scale image is current value marks. 0 Digit: Channel numbers are not displayed on current value marks. 3 Digit: Three-digit channel numbers are displayed on current value marks. 4 Digit: Four-digit channel numbers are displayed on current value marks. SET: Setting of the GX/GP recorder
Alarm mark display	[Off], [On], [SET]	-----	This selects whether to display alarm marks on the scale image. Off: Alarm marks are not displayed. On: Alarm marks are displayed. SET: Setting of the GX/GP recorder
Alarm mark	[Alarm], [Fixed], [SET]	-----	This selects the shape of alarm marks to display on the scale image. Alarm: The alarm mark is displayed with a trapezoid. Fixed: The alarm mark is displayed with a triangle. SET: Setting of the GX/GP recorder
Unit display	[Off], [On]	-----	This selects whether to display the unit on the scale image by specifying [On] or [Off].
Message display	-----	[Off], [On]	This selects display/no display of message marks. On: Displayed Off: Not displayed
Message mark size	-----	[Small], [Large]	This is the size for display of message marks. Setting is not possible when "Message display" is [Off]. • This can be set only when [Message display] is [On].
2nd span	[Off], [On]		This selects effective/disabled for 2nd span. On: Effective Off: Disabled
2nd span Lower	[0.0] to [90.0]		The 2nd span lower limit is set between setting span lower limit (0.0 %) and upper limit (100.0 %). Setting is not possible when "2nd span" is [Off]. (Decimal settings are not available on the DXAdvancedR3 screen.)
2nd span Upper	[10.0] to [<u>100.0</u>]		The 2nd span upper limit is set between setting span lower limit (0.0 %) and upper limit (100.0 %). Setting is not possible when "2nd span" is [Off]. (Decimal settings are not available on the DXAdvancedR3 screen.)
Digital value display	[Off], [On]	-----	This selects whether to display the digital value by specifying [On] or [Off].
Digital value position	[Default], [Top], [Bottom], [Left], [Right]	-----	This specifies the position to display the digital value. Default: Displayed at [Right] when Wave direction is [Horizontal] and [Top] when [Vertical]. Top: Displayed at the top of the waveform. Bottom: Displayed at the bottom of the waveform. Left: Displayed to the left of the waveform. Right: Displayed to the right of the waveform.

"-----" in the table indicates that the attribute is not available.

Operation setting (GX/GP) or synchronize action (DX)

► [Section 3.3](#)

3.37 Attributes of Scale Components

Depend ID:	None		
Visible:	On		
X:	605	Y:	53
Width:	29	Height:	56
Batch group no.:	1		
Display Grp no.:	1		
Kind:	On		
Bitmap filename:			
Form:	Small		
Indicator:	SET		
Indicator type:	Standard		
Digit:	SET		
Unit:	On		
Margin:	Off		
Change display Grp:	On		
Trend direction:	SET		
Alarm mark display:	SET		
Alarm mark:	SET		
2nd span:	Off		
2nd span Lower:	0.0		
2nd span Upper:	100.0		
Synchronize action			
Synchro attribute:	None		
Value:	On		
Synchro target:	Alarm		
Channel:	CH001		
Alarm level:	1		

- This component can be set only on the DX.
- Bitmap components can be assigned to scale components.
- If bitmap components overlap with scale components that display bitmap components, only the bitmap of the component in front is displayed, and components in back are displayed in a dotted frame.
- When scale components are assigned bitmaps that cannot be displayed on the DX recorder, an X appears in the center of the component.
- When [Kind] is [Off], [Bmp filename], [...] button, [Indicator], [Digit], [Alarm mark display], [Alarm mark], and [Unit] cannot be set.
- When [Kind] is [On], [Bmp filename] and the [...] button cannot be set.
- When [Kind] is [Bmp], [Digit] cannot be set.
- When [Alarm mark display] is [Off], [Alarm mark] cannot be set.
- When [2ndspan] is [Off], [2nd span Lower] and [2nd span Upper] cannot be set.
- When [Unit] is [Off], scale units are not displayed.

Note

- Place bitmap files into the same directory as display data (.CDC). The bitmap files cannot be displayed when the data are in a different directory.
- If you assign a bitmap that cannot be displayed on the DX recorder to a scale component, a "x" is displayed in the center of the component.

3.37 Attributes of Scale Components

List of Settings

Refer to Section 3.3 for attributes without explanations in the list of settings.

Attribute	Set value/choice (Underlined items are initial set values)	Description, conditions
X	DX1000: 0 to 318 DX2000: 0 to 638	This is the X-coordinate of the left side of the component. $X = 0$ for $X < 0$ $X = (\text{Max. width}^{*1} - \text{Width})$ for $(X + \text{Width}) > \text{Max. width}^{*1}$
Y	DX1000: 24(0) to 238 DX2000: 40(0) to 478 () = Status area set to No display	This is the Y-coordinate of the top of the component. $Y = \text{Min. Y}^{*2}$ for $Y < \text{Min. Y}^{*2}$ $Y = (\text{Min. Y}^{*2} + \text{Max. height}^{*3} - \text{Height})$ for $(Y + \text{Height}) > (\text{Min. Y}^{*2} + \text{Max. height}^{*3})$
Width	DX1000: 2 to 320 DX2000: 2 to 640	This is the component width. $\text{Width} = 2$ for $\text{width} < 2$ $X = (\text{Max. width}^{*1} - \text{Width})$ for $\text{width} < \text{Max. width}^{*1}$ and $(X + \text{Width}) > \text{Max. width}^{*1}$ $\text{Width} = \text{Max. width}^{*1}$, $X = 0$ for $\text{width} \geq \text{Max. width}^{*1}$
Height	DX1000: 2 to 216(240) DX2000: 2 to 440(480) () = Status area set to No display	This is the component height. $\text{Height} = 2$ for $\text{height} < 2$ $Y = (\text{Max. height}^{*3} - \text{Height})$ for $\text{height} < \text{Max. height}^{*3}$ and $(Y + \text{Height}) > \text{Max. height}^{*3}$ $\text{Height} = \text{Max. height}^{*3}$, $Y = 0$ for $\text{height} \geq \text{Max. height}^{*3}$
Batch group number	Setting range: 1 to multi-batch number set by the basic settings of the DX recorder DX1000: [1] to [6] DX2000 standard memory: [1] to [6] DX2000 expanded memory: [1] to [12]	This is the batch group number which can be selected within the range of the multi-batch number set by the basic settings of the DX recorder. This item cannot be set when multi-batch of the DX recorder is OFF.
Display Grp no	when multi-batch is Off. DX1000: [1] to [10] DX2000: [1] to [36] when multi-batch is On. DX1000: [1] to [6] DX2000: [1] to [12]	This is the batch group number that can be selected within the range of the number of multibatches set in the basic settings on the DX recorder. The group selection range differs according to the batch.
Kind	[Off], [On], [Bmp]	This is the scale plate kind. Off: A simple scale plate without scale values On: Display with the scale plate display divided into the set number of divisions and drawing of scale values at fixed intervals. Bitmap: A bitmap designed by the user is used for the scale plate.
Bitmap filename	Input is possible for max. 51 single-byte alphanumeric characters.	This specifies the file name of the bitmap to be displayed. This is effective when "Kind" is [Bmp]. This is the name of the bitmap file to be pasted onto the scale plate. The bitmap file read destination is the folder that the latest display data (.CDC) has saved.
Form	[Small], [Large]	Scale band format. When the format is [Small] and the channel's green band setting is [Off] in the settings file, the area for the scale value and units is filled with the background color of the scale band. If there is no settings file, the channel's green band setting is Off. Small: A small scale plate The same image as for 4-screen display with DX2000 or the scale plate with DX1000. Large: A large scale plate This is the same image as for the scale plate at the time of other than 4-screen display with DX2000.

*1 DX1000 max. width = 320, DX2000 max. width = 640

*2 DX1000 min. Y = 24(0), DX2000 min. Y = 40(0), () = Status area set to No display

*3 DX1000 max. height = 216(240), DX2000 max. height = 440(80), () = Status area set to No display

Attribute	Set value/choice (Underlined items are initial set values)	Description, conditions
Indicator	[<u>SET</u>], [Mark], [Bar]	This is the indicator displayed on the scale plate. Setting is not possible when "Kind" is [Off]. SET: Setting of the DX recorder Mark: Present value marks are displayed for the number of channels registered to the group. Bar: Bars are displayed for the number of channels registered to the group.
Indicator type (can only be set with a Version 4.01 screen and a Version 4.11 screen)	[<u>Standard</u>], [Micro], [Small], [Balance]	Selects the indicator format.
Digit	[<u>SET</u>], [Normal], [Fine]	This is the number of display digits of the scale value displayed on the scale plate. Setting is not possible when "Kind" is [Off]. SET: Setting of the DX recorder Normal: Effective digits of the scale value: 2 digits Fine: Effective digits of the scale value: 3 digits
Unit (can only be set on DXAdvanced R4.01 or R4.11)	[Off], [<u>On</u>]	Selects whether or not to display the units. On: The units are displayed Off: The units are not displayed
Margin (can only be set on DXAdvanced R4.01 or R4.11)	[Off], [<u>On</u>]	Sets whether or not to display a margin on both sides in the direction of the span. On: Margin of 3% of component width is added in the direction of the span Off: The margin is not displayed
Display group switching (can only be set on DXAdvanced R4.01 or R4.11)	[Off], [<u>On</u>]	Sets whether or not to switch the group display in the DX recorder's execution panel when the left/right keys are pressed. On: Switched Off: Not switched
Trend direction	[<u>SET</u>], [Vertical], [Horizontal]	This is the waveform flow direction. SET: Setting of the DX recorder Vertical: Vertical waveform direction Horizontal: Horizontal waveform direction
Alarm mark display	[Off], [On], [<u>SET</u>]	Selection of alarm mark display/no display Setting is not possible when "Kind" is [Off]. Off: No alarm mark display On: Alarm mark display SET: Setting of the DX recorder
Alarm mark	[Alarm], [Fixed], [<u>SET</u>]	This selects the alarm mark style. Setting is not possible when "Kind" is [Off] or "Alarm mark display" is [Off] Alarm: Color change may occur at the time of trapezoid display and at the time of alarm ON. Fixed: No color change at the time of trapezoid display and at the time of alarm ON. SET: Setting of the DX recorder
2nd span	[<u>Off</u>], [On]	This selects effective/disabled for 2nd span. On: Effective Off: Disabled
2nd span Lower (On Version3 screens, no decimal places allowed)	[<u>0.0</u>] to [90.0]	The 2nd span lower limit is set between setting span lower limit (0.0 %) and upper limit (100.0 %). Setting is not possible when "2nd span" is [Off].
2nd span Upper (On Version3 screens, no decimal places allowed)	[<u>10.0</u>] to [<u>100.0</u>]	The 2nd span lower limit is set between setting span lower limit (0.0 %) and upper limit (100.0 %). Setting is not possible when "2nd span" is [On].

Action settings (GX/GP) or Synchronize action (DX)▶ [Section 3.3](#)

3.38 Attributes of Line Components

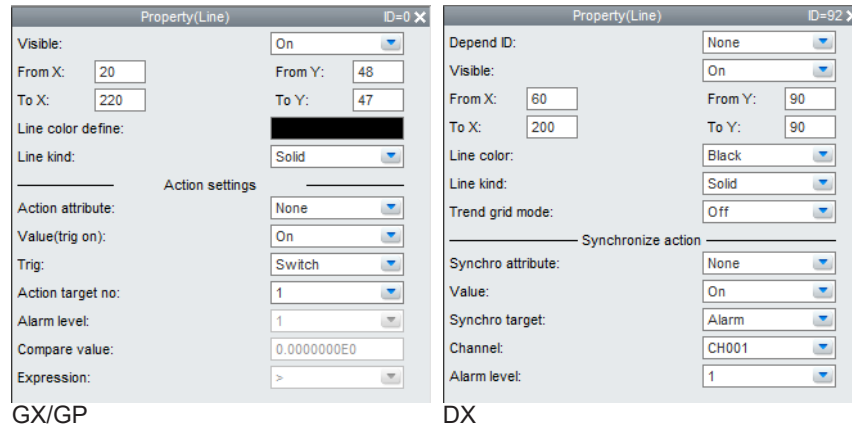

List of Settings

Refer to Section 3.3 for attributes without explanations in the list of settings.

Attribute	Set value/choice (Underlined items are initial set values)		Description, conditions
	GX/GP	DX	
From X	GX10/GP10: 0 to 639 GX20/GP20: 0 to 799	DX1000: 0 to 319 DX2000: 0 to 639	This is the X-coordinate of the start point for component creation. From X = 0 for From X < 0 From X = (Max. width ^{*1} - 1) for From X > (Max. width ^{*1-1})
From Y	GX10/GP10: 30(0) to 479 GX20/GP20: 30(0) to 599 () = Status area set to No display	DX1000: 24(0) to 239 DX2000: 40(0) to 479	This is the Y-coordinate of the start point for component creation. From Y = Min. Y ^{*2} for From Y < Min. Y ^{*2} From Y = (Min. Y ^{*2} + Max. height ^{*3} - 1) for From Y > (Min. Y ^{*2} + Max. height ^{*3} - 1)
To X	GX10/GP10: 0 to 639 GX20/GP20: 0 to 799	DX1000: 0 to 319 DX2000: 0 to 639	This is the X-coordinate of the end point for component creation. To X = 0 for To X < 0 To X = (Max. width ^{*1} - 1) for To X > (Max. width ^{*1-1})
To Y	GX10/GP10: 30(0) to 479 GX20/GP20: 30(0) to 599 () = Status area set to No display	DX1000: 24(0) to 239 DX2000: 40 (0) to 479	This is the Y-coordinate of the end point for component creation. To Y = Min. Y ^{*2} for To Y < Min. Y ^{*2} To Y = (Min. Y ^{*2} + Max. height ^{*3} - 1) for To Y > (Min. Y ^{*2} + Max. height ^{*3} - 1)
Line color	-----	[Red], [Green], [Blue], [B.violet], [Brown], [Orange], [Y.green], [Light blue], [Violet], [Gray], [Lime], [Cyan], [Dark blue], [Yellow], [Light gray], [Purple], [Pink], [L.brown], [L.green], [Dark gray], [Olive], [Dark cyan], [S.green], [Black], [White], [BASE]	This is the line color. BASE: Base color (background color of the screen)

*1 Max. width for the GX10/GP10 = 640, max. width for the GX20 = 800, max. width for the DX1000 = 320, max. width for the DX2000 = 640

*2 Min. Y for the GX10/GP10/GX20/GP20 = 30 (0), min. Y for the DX1000 = 24 (0), min. Y for the DX2000 = 40 (0)
The value in parentheses is for when the status display section is hidden.

*3 Max. height for the GX10/GP10 = 480 (450), max. height for the GX20/GP20 = 800 (770), max. height for the DX1000 = 216 (240), max. height for the DX2000 = 440 (480). The value in parentheses is for when the status display section is hidden.

Attribute	Set value/choice (Underlined items are initial set values)		Description, conditions
	<u>GX/GP</u>	<u>DX</u>	
Line kind	[<u>Solid</u>], [Dotted], [Dash], [Longdash]		<p>The line kind is set.</p> <p>Solid: A solid line</p> <p>Dotted: A line with continuous repetition of two dots and two blank spaces.</p> <p>Dash: A line with continuous repetition of four dots and four blank spaces.</p> <p>Longdash: A line with continuous repetition of six dots and two blank spaces.</p>
Trend grid (can only be set on DXAdvanced R4.01 or R4.11)	-----	[<u>On</u>], [<u>Off</u>]	<p>Sets whether or not it should act as the grid of the dependant trend component.</p> <p>ON: Plotted as the grid of the trend component specified by the Depend ID.</p> <p>Off: Displayed as lines.</p>

Action settings (GX/GP) or Synchronize action (DX)

► [Section 3.3](#)

3.39 Attributes of Rectangle Components

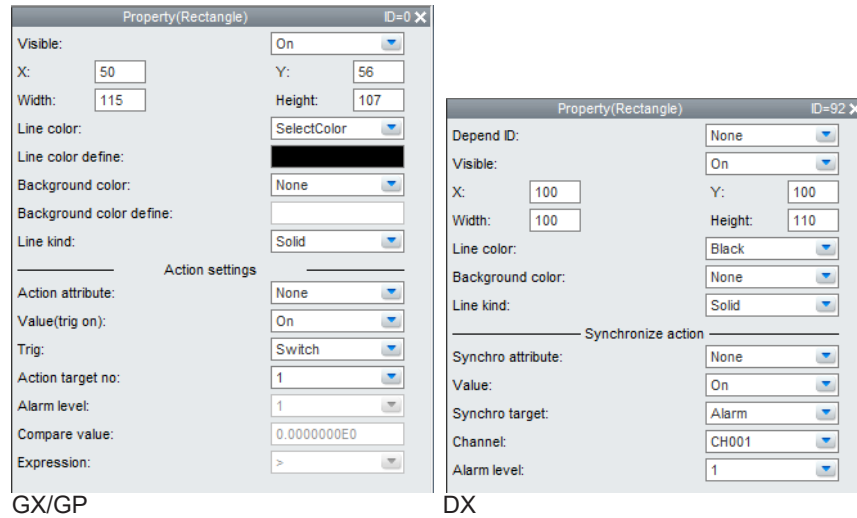

List of Settings

Refer to Section 3.3 for attributes without explanations in the list of settings.

Attribute	Set value/choice (Underlined items are initial set values)		Description, conditions
	GX/GP	DX	
X	GX10/GP10: 0 to 638 GX20/GP20: 0 to 798	DX1000: 0 to 318 DX2000: 0 to 638	This is the X-coordinate of the left side of the component. $X = 0$ for $X < 0$ $X = (\text{Max. width}^{*1} - \text{Width})$ for $(X + \text{Width}) > \text{Max. width}^{*1}$
Y	GX10/GP10: 30(0) to 478 GX20/GP20: 30(0) to 598	DX1000: 24(0) to 238 DX2000: 40(0) to 478	This is the Y-coordinate of the top of the component. $Y = \text{Min. Y}^{*2}$ for $Y < \text{Min. Y}^{*2}$ $Y = (\text{Min. Y}^{*2} + \text{Max. height}^{*3} - \text{Height})$ for $(Y + \text{Height}) > (\text{Min. Y}^{*2} + \text{Max. height}^{*3})$
() = Status area set to No display			
Width	GX10/GP10: 2 to 640 GX20/GP20: 2 to 800	DX1000: 2 to 320 DX2000: 2 to 640	This is the component width. $\text{Width} = 2$ for $\text{width} < 2$ $X = (\text{Max. width}^{*1} - \text{Width})$ for $\text{width} < \text{Max. width}^{*1}$ and $(X + \text{Width}) > \text{Max. width}^{*1}$ $\text{Width} = \text{Max. width}^{*1}$, $X = 0$ for $\text{width} \geq \text{Max. width}^{*1}$
Height	GX10/GP10: 2 to 480(450) GX20/GP20: 2 to 600(570)	DX1000: 2 to 216(240) DX2000: 2 to 440(480)	This is the component height. $\text{Height} = 2$ for $\text{height} < 2$ $Y = (\text{Max. height}^{*3} - \text{Height})$ for $\text{height} < \text{Max. height}^{*3}$ and $(Y + \text{Height}) > \text{Max. height}^{*3}$ $\text{Height} = \text{Max. height}^{*3}$, $Y = 0$ for $\text{height} \geq \text{Max. height}^{*3}$
() = Status area set to No display			

*1 Max. width for the GX10/GP10 = 640, max. width for the GX20 = 800, max. width for the DX1000 = 320, max. width for the DX2000 = 640

*2 Min. Y for the GX10/GP10/GX20/GP20 = 30 (0), min. Y for the DX1000 = 24 (0), min. Y for the DX2000 = 40 (0)
The value in parentheses is for when the status display section is hidden.

*3 Max. height for the GX10/GP10 = 480 (450), max. height for the GX20/GP20 = 800 (770), max. height for the DX1000 = 216 (240), max. height for the DX2000 = 440 (480). The value in parentheses is for when the status display section is hidden.

Attribute	Set value/choice (Underlined items are initial set values)		Description, conditions
	GX/GP	DX	
Line color	[None], [<u>SelectColor</u>]	[Red], [Green], [Blue], [B.violet], [Brown], [Orange], [Y.green], [Light blue], [Violet], [Gray], [Lime], [Cyan], [Dark blue], [Yellow], [Light gray], [Purple], [Pink], [L.brown], [L.green], [Dark gray], [Olive], [Dark cyan], [S.green], [<u>Black</u>], [White], [BASE], [None]	This is the line color. BASE: Base color (background color of the screen) None: No line (outer frame) SelectColor: The color defined for Line color define
Line color define	RGB designation [<u>0_0_0</u>]	-----	Specify this attribute when Line color is set to SelectColor.
Background color	[None], [<u>SelectColor</u>]	Same choice as for "Line", [<u>None</u>]	This is the color inside the rectangle. None: No background color SelectColor: The color defined for Background color define
Background color define	RGB designation [<u>255_255_255</u>]	-----	Specify this attribute when Background color is set to SelectColor.
Line kind	[<u>Solid</u>], [Dotted], [Dash], [Longdash]		This is the kind of line for drawing the rectangle. Solid: A solid line Dotted: A line with continuous repetition of two dots and two blank spaces. Dash: A line with continuous repetition of four dots and four blank spaces. Longdash: A line with continuous repetition of six dots and two blank spaces.

"-----" in the table indicates that the attribute is not available.

Action settings (GX/GP) or Synchronize action (DX)

► [Section 3.3](#)

3.40 Attributes of Circle Components

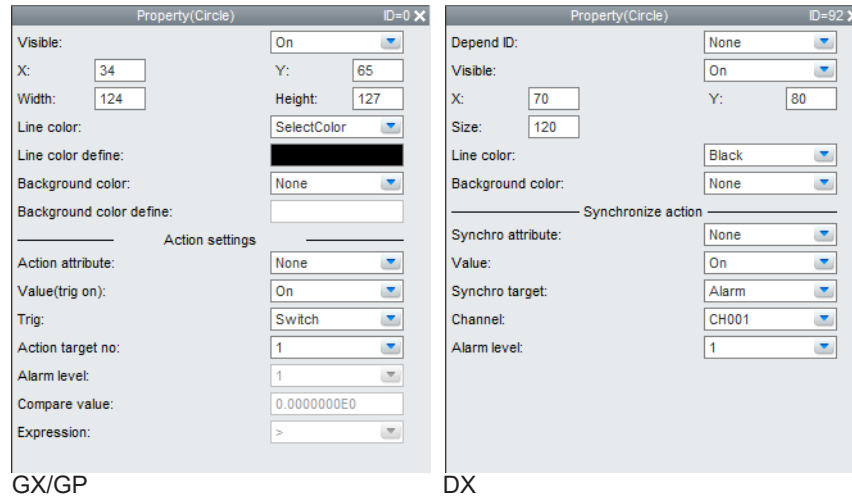

List of Settings

Refer to Section 3.3 for attributes without explanations in the list of settings.

Attribute	Set value/choice (Underlined items are initial set values)		Description, conditions
	GX/GP	DX	
X	GX10/GP10: 0 to 638 GX20/GP20: 0 to 798	DX1000: 0 to 318 DX2000: 0 to 638	This is the X-coordinate of the left side of the square enclosing the component. X = 0 for X < 0 X = (Max. width ^{*1} - size) for (X + size) > Max. width ^{*1}
Y	GX10/GP10: 30(0) to 478 GX20/GP20: 30(0) to 598 () = Status area set to No display	DX1000: 24(0) to 238 DX2000: 40(0) to 478	This is the Y-coordinate of the top of the square enclosing the component. Y = Min. Y ^{*2} for Y < Min. Y ^{*2} Y = (Min. Y ^{*2} + Max. height ^{*3} - size) for (Y + size) > (Min. Y ^{*2} + Max. height ^{*3})
Width	GX10/GP10: 2 to 640 GX20/GP20: 2 to 800	----	This is the component width. Width = 2 for width < 2 X = (Max. width ^{*1} - Width) for width < Max. width ^{*1} and (X + Width) > Max. width ^{*1} Width = Max. width ^{*1} , X = 0 for width ≥ Max. width ^{*1}
Height	GX10/GP10: 2 to 480(450) GX20/GP20: 2 to 600(570) () = Status area set to No display	----	This is the component height. Height = 2 for height < 2 Y = (Max. height ^{*3} - Height) for height < Max. height ^{*3} and (Y + Height) > Max. height ^{*3} Height = Max. height ^{*3} , Y = 0 for height ≥ Max. height ^{*3}

*1 Max. width for the GX10/GP10 = 640, max. width for the GX20 = 800, max. width for the DX1000 = 320, max. width for the DX2000 = 640

*2 Min. Y for the GX10/GP10/GX20/GP20 = 30 (0), min. Y for the DX1000 = 24 (0), min. Y for the DX2000 = 40 (0)
The value in parentheses is for when the status display section is hidden.

*3 Max. height for the GX10/GP10 = 480 (450), max. height for the GX20/GP20 = 800 (770), max. height for the DX1000 = 216 (240), max. height for the DX2000 = 440 (480). The value in parentheses is for when the status display section is hidden.

Attribute	Set value/choice (Underlined items are initial set values)		Description, conditions
	GX/GP	DX	
Size	-----	DX1000: 2 to 216(240) DX2000: 2 to 440(480) () = Status area set to No display	This is the size of the square enclosing the component. Size = 1 for Size < 1 $X = (\text{Max. height}^{*3} - \text{Size})$ for height < Max. height ^{*3} and $(Y + \text{Size}) > \text{Max. height}^{*3}$ $Y = (\text{Min. } Y^2 + \text{Max. height}^{*3} - \text{Size})$ for Size < Max. height ^{*3} and $(Y + \text{Size}) > (\text{Min. } Y^2 + \text{Max. height}^{*3})$ Size = Max. height ^{*3} , $Y = \text{Min. } Y^2$ for Size ≥ Max. height ^{*3} Size = Max. height ^{*3} , $X = (\text{Max. width}^{*1} - \text{Max. height}^{*3})$ for Size ≥ Max. height ^{*3} and $(X + \text{Max. height}^{*3}) > \text{Max. width}^{*1}$
Line color	[None], [<u>SelectColor</u>]	[Red], [Green], [Blue], [B.violet], [Brown], [Orange], [Y.green], [Light blue], [Violet], [Gray], [Lime], [Cyan], [Dark blue], [Yellow], [Light gray], [Purple], [Pink], [L.brown], [L.green], [Dark gray], [Olive], [Dark cyan], [S.green], [<u>Black</u>], [White], [BASE], [None]	This is the line color. BASE: Base color (background color of the screen) None: No line (outer frame) SelectColor: The color defined for Line color define
Line color define	RGB designation [<u>0_0_0</u>]	-----	Specify this attribute when Line color is set to SelectColor.
Background color	[None], [<u>SelectColor</u>]	Same choice as for "Line", [<u>None</u>]	This is the color inside the circle. None: No background color SelectColor: The color defined for Background color define
Background color define	RGB designation [<u>255_255_255</u>]	-----	Specify this attribute when Background color is set to SelectColor.

"-----" in the table indicates that the attribute is not available.

Action settings (GX/GP) or Synchronize action (DX)

► [Section 3.3](#)

3.41 Attributes of Image Components/Bitmap Components

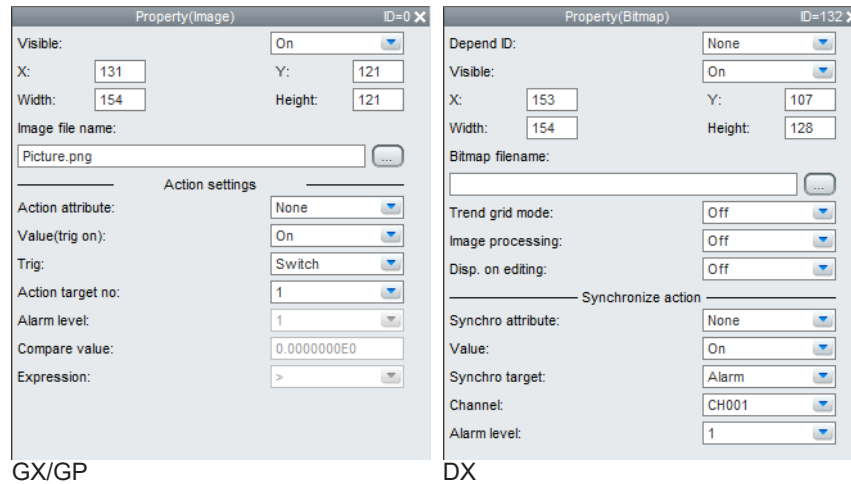

GX/GP

DX

On the DX, the following limitations exist for setting of attributes of bitmap components.

- [Visible] can only be set when [Depend ID] is set to [None].
- When setting [Depend ID] to the ID of a trend component, if [Trend grid mode] is turned [On], [Disp. on editing] is [On] and cannot be set.
- When setting [Depend ID] to the ID of a trend component, if [Trend grid mode] is turned [Off], display in the builder screen becomes available for setting
- When setting [Depend ID] to the ID of a trend component, if [Trend grid mode] is turned [On], [Image processing] is [Off] and cannot be set.
- When setting [Depend ID] to the ID of a trend component, if [Trend grid mode] is turned [Off], you can set [Image processing].
- If [Trend grid mode] is [On], when [Depend ID] is set to the ID of a trend component, [Disp. on editing] is [On] and cannot be set.
- If [Trend grid mode] is [On], when [Depend ID] is set to the ID of a component other than a trend component, [Disp. on editing] can be set.
- If [Trend grid mode] is [On], when [Depend ID] is set to the ID of a trend component, [Image processing] is [Off] and cannot be set.
- If [Trend grid mode] is [On], when [Depend ID] is set to the ID of a component other than a trend component, [Image processing] can be set.

Note

GX/GP

- Place image files (PNG) in the same directory as the image data (.GCD). If they are in different directories, the image cannot be displayed.

DX

- When "Image processing" is [On], some time may be required until display of display data at the DX recorder. Set to [Off] if you want to shorten the time.
- Place bitmap files into the same directory as display data (.CDC). The bitmap files cannot be displayed when the data are in a different directory.
- When display data using bitmap components are sent to the internal memory of the DX recorder, the bitmap image is not displayed on the execution screen. For display of bitmap images which have not been displayed even once, the external storage media (CF card) where these bitmap files are stored, must be inserted into this unit.
- For arrangement of bitmap components overlapping each other and using them with display switching, the external storage media (CF card) where these bitmap files are stored must be inserted into the DX recorder.
- When bitmap components are assigned bitmaps that cannot be displayed on the DX recorder, an X appears in the center of the component.

List of Settings

Refer to Section 3.3 for attributes without explanations in the list of settings.

Attribute	Set value/choice (Underlined items are initial set values)		Description, conditions
	GX/GP	DX	
X	GX10/GP10: 0 to 638 GX20/GP20: 0 to 798	DX1000: 0 to 318 DX2000: 0 to 638	This is the X-coordinate of the left side of the component. $X = 0$ for $X < 0$ $X = (\text{Max. width}^{*1} - \text{Width})$ for $(X + \text{Width}) > \text{Max. width}^{*1}$
Y	GX10/GP10: 30(0) to 478 GX20/GP20: 30(0) to 598 () = Status area set to No display	DX1000: 24(0) to 238 DX2000: 40(0) to 478	This is the Y-coordinate of the top of the component. $Y = \text{Min. Y}^{*2}$ for $Y < \text{Min. Y}^{*2}$ $Y = (\text{Min. Y}^{*2} + \text{Max. height}^{*3} - \text{Height})$ for $(Y + \text{Height}) > (\text{Min. Y}^{*2} + \text{Max. height}^{*3})$
Width	GX10/GP10: 2 to 640 GX20/GP20: 2 to 800	DX1000: 2 to 320 DX2000: 2 to 640	This is the component width. $\text{Width} = 2$ for $\text{width} < 2$ $X = (\text{Max. width}^{*1} - \text{Width})$ for $\text{width} < \text{Max. width}^{*1}$ and $(X + \text{Width}) > \text{Max. width}^{*1}$ $\text{Width} = \text{Max. width}^{*1}$, $X = 0$ for $\text{width} \geq \text{Max. width}^{*1}$
Height	GX10/GP10: 2 to 480(450) GX20/GP20: 2 to 600(570) () = Status area set to No display	DX1000: 2 to 216(240) DX2000: 2 to 440(480)	This is the component height. $\text{Height} = 2$ for $\text{height} < 2$ $Y = (\text{Min. Y}^{*2} + \text{Max. height}^{*3} - \text{Height})$ for $\text{height} < \text{Max. height}^{*3}$ and $(Y + \text{Height}) > (\text{Min. Y}^{*2} + \text{Max. height}^{*3})$ $\text{Height} = \text{Max. height}^{*3}$, $Y = \text{Min. Y}^{*2}$ for $\text{height} \geq \text{Max. height}^{*3}$
Image file name	Input is possible for max. 32 single-byte alphanumeric characters. [Picture.png]	-----	This specifies the PNG file. The PNG file is loaded from the folder in which the most recent image data (.GCD) was saved. To change the folder, click the button on the right of the file name text box.

*1 Max. width for the GX10/GP10 = 640, max. width for the GX20 = 800, max. width for the DX1000 = 320, max. width for the DX2000 = 640

*2 Min. Y for the GX10/GP10/GX20/GP20 = 30 (0), min. Y for the DX1000 = 24 (0), min. Y for the DX2000 = 40 (0)
The value in parentheses is for when the status display section is hidden.

*3 Max. height for the GX10/GP10 = 480 (450), max. height for the GX20/GP20 = 800 (770), max. height for the DX1000 = 216 (240), max. height for the DX2000 = 440 (480). The value in parentheses is for when the status display section is hidden.

3.41 Attributes of Image Components/Bitmap Components

Attribute	Set value/choice (Underlined items are initial set values)		Description, conditions
	GX/GP	DX	
Bitmap filename	-----	Input is possible for max. 51 single-byte alphanumeric characters.	This specifies the bitmap file name. The bitmap file read destination is the folder that the latest display data (.CDC) has saved. To browse for a new file, click the button to the right of the file name box.
Trend grid (can only be set with a Version 4.01 screen and a Version 4.11 screen)	-----	[<u>Off</u>], [On]	Sets whether or not it should act as the grid of the trend component. On: Acts as the trend grid Off: Does not act as the trend grid If the Depend ID is set to On while the Trend component was being set, [Disp. on editing] is fixed to [On] and cannot be changed, and [Image Processing] is also fixed to [Off] and cannot be changed.
Image processing	-----	[<u>Off</u>], [On]	This sets image processing conversion at the time of bitmap file reading to [On] or [Off]. When this is set to On, some time is required until display. This time is approximately 30 sec when the image size is 640 x 480 pixel. On: When a bitmap is read in on the DX recorder, display is made after optimizing for the display of the DX recorder. Off: No image processing
Disp. On editing	-----	[<u>Off</u>], [On]	On: Bitmap images are displayed on the execution screen of the DX recorder. Off: Dotted line frames and characters indicating that these are bitmap components are displayed.

"-----" in the table indicates that the attribute is not available.

Specifying the Image File Name

If you specify a folder and try to assign an image with a file name that already exists in the image folder, a message will appear.

Overwrite: The specified image is overwritten.

Copy to Different Name: The specified image is copied to a different name.

Cancel: Image assignment is canceled.

If you select Copy to Different Name, the image is assigned a file name consisting of the existing file name followed by an underscore followed by a serial number that begins with 0 and copied in the image folder. Serial numbers range from 0 to 7000. (For example, sample.bmp would be copied to sample_0.bmp.)

If adding the underscore and serial number would cause the file name to exceed the maximum number of characters (64 characters for PNG, 51 characters for BMP), enough characters are removed from the end of the file name (excluding the extension) so that it contains the maximum number of characters.

(For example, if sample....abcde.bmp contains 51 characters, it would be copied as sample....abc_0.bmp.)

Action settings (GX/GP) or Synchronize action (DX)

► [Section 3.3](#)

3.42 Attributes of Controller Components

- Visible: On
- X: 159, Y: 91
- Width: 243, Height: 257
- Display style: Controller
- Loop number: L001
- Loop name display: On
- Alarm display: On
- A/M/C display: On
- R/S display: On
- R/L display: On
- PV display: On
- SP display: On
- OUT display: On
- Background color: SET
- Frame: None
- Frame color: (black)
- Loop operation dialog display: On

Action settings

- Action attribute: None
- Value(trig on): On
- Trig: Switch
- Action target no: 1
- Alarm level: 1
- Compare value: 0.0000000E0
- Expression: >

GX/GP

- This component can only be set on the GX/GP R4screen.

List of Settings

Refer to Section 3.3 for attributes without explanations in the list of settings.

Attribute	Set value/choice (Underlined items are initial set values) <u>GX/GP</u>	Description, conditions
X	GX10/GP10: 0 to 638 GX20/GP20: 0 to 798	This is the X-coordinate of the left side of the component. $X = 0$ for $X < 0$ $X = (\text{Max. width}^{*1} - \text{Width})$ for $(X + \text{Width}) > \text{Max. width}^{*1}$
Y	GX10/GP10: 30(0) to 478 GX20/GP20: 30(0) to 598 () = Status area set to No display	This is the Y-coordinate of the top of the component. $Y = \text{Min. Y}^{*2}$ for $Y < \text{Min. Y}^{*2}$ $Y = (\text{Min. Y}^{*2} + \text{Max. height}^{*3} - \text{Height})$ for $(Y + \text{Height}) > (\text{Min. Y}^{*2} + \text{Max. height}^{*3})$
Width	GX10/GP10: 2 to 640 GX20/GP20: 2 to 800	This is the component width. $\text{Width} = 2$ for $\text{width} < 2$ $X = (\text{Max. width}^{*1} - \text{Width})$ for $\text{width} < \text{Max. width}^{*1}$ and $(X + \text{Width}) > \text{Max. width}^{*1}$ $\text{Width} = \text{Max. width}^{*1}$, $X = 0$ for $\text{width} \geq \text{Max. width}^{*1}$
Height	GX10/GP10: 2 to 480(450) GX20/GP20: 2 to 600(570) () = Status area set to No display	This is the component height. $\text{Height} = 2$ for $\text{height} < 2$ $Y = (\text{Min. Y}^{*2} + \text{Max. height}^{*3} - \text{Height})$ for $\text{height} < \text{Max. height}^{*3}$ and $(Y + \text{Height}) > (\text{Min. Y}^{*2} + \text{Max. height}^{*3})$ $\text{Height} = \text{Max. height}^{*3}$, $Y = \text{Min. Y}^{*2}$ for $\text{height} \geq \text{Max. height}^{*3}$

*1 Max. width for the GX10/GP10 = 640, max. width for the GX20 = 800

*2 Min. Y for the GX10/GP10/GX20/GP20 = 30 (0), min.

The value in parentheses is for when the status display section is hidden.

*3 Max. height for the GX10/GP10 = 480 (450), max. height for the GX20/GP20 = 800 (770). The value in parentheses is for when the status display section is hidden.

3.42 Attributes of Controller Components

Attribute	Set value/choice (Underlined items are initial set values)	Description, conditions
	GX/GP	
Display style	[Controller], [Faceplate]	Set the component display style. Controller: Numeric values are displayed emphasized. Faceplate: Control values are displayed graphically with bar graphs.
Loop number	[L001] to [L652] (Refer to next page)	This is the loop number to be displayed.
Loop name display	[Off], [On]	Set whether to show [On] or hide [Off] the loop name.
Alarm display	[Off], [On]	Set whether to show [On] or hide [Off] the alarm indicator.
A/M/C display	[Off], [On]	Set whether to show [On] or hide [Off] the control operation mode (AUTO, MANUAL, CASCADE).
R/S display	[Off], [On]	Set whether to show [On] or hide [Off] the operating status (RUN, STOP).
R/L display	[Off], [On]	Set whether to show [On] or hide [Off] the control operation mode (REMOTE, LOCAL).
PV display	[Off], [On]	Set whether to show [On] or hide [Off] the PV values and PV bar graph.
SP display	[Off], [On]	Set whether to show [On] or hide [Off] the SP values and SP pointers.
OUT display	[Off], [On]	Set whether to show [On] or hide [Off] the OUT values and OUT value bar graph.
Background color	[White], [Black], [SET]	This is the background color of the component area. SET: Setting of the GX/GP recorder
Frame	[None], [ColorFrame], [Raised], [Sunken]	This is the component frame kind. (See section 3.3)
Frame color	RGB designation [0, 0, 0]	Specify this when the frame is set to [ColorFrame].
Loop operation dialog display	[Off], [On]	Set whether to show or hide the loop operation dialog box. On: Displayed Off: Not displayed

Action settings

► [Section 3.3](#)

Loop Display List**For GX10/GP10:**

Unit	Loop display list
Loop - Unit 0	[L001], [L002], [L011], [L012], [L021], [L022]
Loop - Unit 1	[L101], [L102], [L111], [L112], [L121], [L122], [L131], [L132], [L141], [L142], [L151], [L152]
Loop - Unit 2	[L201], [L202], [L211], [L212], [L221], [L222], [L231], [L232], [L241], [L242], [L251], [L252]
Loop - Unit 3	[L301], [L302], [L311], [L312], [L321], [L322], [L331], [L332], [L341], [L342], [L351], [L352]
Loop - Unit 4	[L401], [L402], [L411], [L412], [L421], [L422], [L431], [L432], [L441], [L442], [L451], [L452]
Loop - Unit 5	[L501], [L502], [L511], [L512], [L521], [L522], [L531], [L532], [L541], [L542], [L551], [L552]
Loop - Unit 6	[L601], [L602], [L611], [L612], [L621], [L622], [L631], [L632], [L641], [L642], [L651], [L652]

For GX20/GP20:

Unit	Loop display list
Loop - Unit 0	[L001], [L002], [L011], [L012], [L021], [L022], [L031], [L032], [L041], [L042], [L051], [L052], [L061], [L062], [L071], [L072], [L081], [L082], [L091], [L092]
Loop - Unit 1	[L101], [L102], [L111], [L112], [L121], [L122], [L131], [L132], [L141], [L142], [L151], [L152]
Loop - Unit 2	[L201], [L202], [L211], [L212], [L221], [L222], [L231], [L232], [L241], [L242], [L251], [L252]
Loop - Unit 3	[L301], [L302], [L311], [L312], [L321], [L322], [L331], [L332], [L341], [L342], [L351], [L352]
Loop - Unit 4	[L401], [L402], [L411], [L412], [L421], [L422], [L431], [L432], [L441], [L442], [L451], [L452]
Loop - Unit 5	[L501], [L502], [L511], [L512], [L521], [L522], [L531], [L532], [L541], [L542], [L551], [L552]
Loop - Unit 6	[L601], [L602], [L611], [L612], [L621], [L622], [L631], [L632], [L641], [L642], [L651], [L652]

3.43 Attributes of External Controller Components

- Visible:** On (dropdown)
- X:** 186 (text input)
- Y:** 92 (text input)
- Width:** 224 (text input)
- Height:** 215 (text input)
- Display style:** Controller (dropdown)
- Loop name display:** On (dropdown)
- Loop name:** ExtLoop (text input)
- Alarm display:** On (dropdown)
- A/M display:** On (dropdown)
- R/S display:** On (dropdown)
- R/L display:** On (dropdown)
- PV display:** On (dropdown)
- SP display:** On (dropdown)
- OUT display:** On (dropdown)
- OUT operation method:** Entry (dropdown)
- PV monitoring:** C001 (dropdown)
- SP monitoring:** C002 (dropdown)
- SP writing:** C003 (dropdown)
- OUT monitoring:** C004 (dropdown)
- OUT writing:** C005 (dropdown)
- RUN/STOP monitoring, writing:** C006 (dropdown)
- REM/LOC monitoring, writing:** C007 (dropdown)
- AUTO/MAN monitoring, writing:** C008 (dropdown)
- Alarm ON/OFF monitoring:** C009 (dropdown)
- Background color:** SET (dropdown)
- Frame:** None (dropdown)
- Frame color:** (black color selection)
- Loop operation dialog display:** On (dropdown)

Action settings

- Action attribute:** None (dropdown)
- Value(trig on):** On (dropdown)
- Trig:** Switch (dropdown)
- Action target no:** 1 (dropdown)
- Alarm level:** 1 (dropdown)
- Compare value:** 0.0000000E0 (text input)
- Expression:** > (dropdown)

GX/GP

- This component can only be set on the GX/GP R4screen.

List of Settings

Refer to Section 3.3 for attributes without explanations in the list of settings.

Attribute	Set value/choice (Underlined items are initial set values) GX/GP	Description, conditions
X	GX10/GP10: 0 to 638 GX20/GP20: 0 to 798	This is the X-coordinate of the left side of the component. $X = 0$ for $X < 0$ $X = (\text{Max. width}^{*1} - \text{Width})$ for $(X + \text{Width}) > \text{Max. width}^{*1}$
Y	GX10/GP10: 30(0) to 478 GX20/GP20: 30(0) to 598 () = Status area set to No display	This is the Y-coordinate of the top of the component. $Y = \text{Min. Y}^{*2}$ for $Y < \text{Min. Y}^{*2}$ $Y = (\text{Min. Y}^{*2} + \text{Max. height}^{*3} - \text{Height})$ for $(Y + \text{Height}) > (\text{Min. Y}^{*2} + \text{Max. height}^{*3})$
Width	GX10/GP10: 2 to 640 GX20/GP20: 2 to 800	This is the component width. $\text{Width} = 2$ for $\text{width} < 2$ $X = (\text{Max. width}^{*1} - \text{Width})$ for $\text{width} < \text{Max. width}^{*1}$ and $(X + \text{Width}) > \text{Max. width}^{*1}$ $\text{Width} = \text{Max. width}^{*1}$, $X = 0$ for $\text{width} \geq \text{Max. width}^{*1}$
Height	GX10/GP10: 2 to 480(450) GX20/GP20: 2 to 600(570) () = Status area set to No display	This is the component height. $\text{Height} = 2$ for $\text{height} < 2$ $Y = (\text{Min. Y}^{*2} + \text{Max. height}^{*3} - \text{Height})$ for $\text{height} < \text{Max. height}^{*3}$ and $(Y + \text{Height}) > (\text{Min. Y}^{*2} + \text{Max. height}^{*3})$ $\text{Height} = \text{Max. height}^{*3}$, $Y = \text{Min. Y}^{*2}$ for $\text{height} \geq \text{Max. height}^{*3}$
Display style	[Controller], [Faceplate]	Set the component display style. Controller: Numeric values are displayed emphasized. Faceplate: Control values are displayed graphically with bar graphs.
Loop name display	[Off], [On]	Set whether to show [On] or hide [Off] the loop name.
Loop name	Up to 32 characters ([ExtLoop])	Set the loop name to display.
Alarm display	[Off], [On]	Set whether to show [On] or hide [Off] the alarm indicator.
A/M display	[Off], [On]	Set whether to show [On] or hide [Off] the control operation mode (AUTO, MANUAL).
R/S display	[Off], [On]	Set whether to show [On] or hide [Off] the operating status (RUN, STOP).
R/L display	[Off], [On]	Set whether to show [On] or hide [Off] the control operation mode (REMOTE, LOCAL).
PV display	[Off], [On]	Set whether to show [On] or hide [Off] the PV values and PV bar graph.
SP display	[Off], [On]	Set whether to show [On] or hide [Off] the SP values and SP pointers.
OUT display	[Off], [On]	Set whether to show [On] or hide [Off] the OUT values and OUT value bar graph.
OUT operation method	[Direct], [Entry]	Set the method of controlling the control output values in manual mode. Direct: The control output value is written immediately when the value is changed. Entry: The control output value is written when you click ENTER after changing the value.
PV monitoring	[C001] to [C500] ([C001])	Displays the value loaded into the communication channel as the PV. The span low limit and high limit specified with the communication channel settings on the GX/GP main unit are loaded into the PV range.
SP monitoring	[C001] to [C500] ([C002])	Displays the value loaded into the communication channel as the SP.
SP writing	[C001] to [C500] ([C003])	When the local SP is changed, the SP value is written to the device register corresponding to the communication channel. This is not dependent on the decimal place setting.

*1 Max. width for the GX10/GP10 = 640, max. width for the GX20 = 800

*2 Min. Y for the GX10/GP10/GX20/GP20 = 30 (0), min.
The value in parentheses is for when the status display section is hidden.

*3 Max. height for the GX10/GP10 = 480 (450), max. height for the GX20/GP20 = 800 (770),. The value in parentheses is for when the status display section is hidden.

3.43 Attributes of External Controller Components

Attribute	Set value/choice (Underlined items are initial set values)	Description, conditions
	GX/GP	
OUT monitoring	[C001] to [C500] ([C004])	Displays the value loaded into the communication channel as the OUT value. The decimal place is always displayed as 1 regardless of the communication channel setting. (Example: 1.23 is displayed as 12.3.)
OUT writing	[C001] to [C500] ([C005])	When the manual output is changed, the input value is written to the device register corresponding to the communication channel.
RUN/STOP monitoring, writing	[C001] to [C500] ([C006])	Monitoring: RUN or STOP is indicated using the value loaded into the communication channel (0: RUN, 1: STOP). Writing: When RUN/STOP is changed, a value (0: RUN, 1: STOP) is written to the device register corresponding to the communication channel.
REM/LOC monitoring, writing	[C001] to [C500] ([C007])	Monitoring: LOCAL or REMOTE is indicated using the value loaded into the communication channel (0: LOCAL, 1: REMOTE). Writing: When LOCAL/REMOTE is changed, a value (0: LOCAL, 1: REMOTE) is written to the device register corresponding to the communication channel.
AUTO/MAN monitoring, writing	[C001] to [C500] ([C008])	Monitoring: AUTO or MANUAL is indicated using the value loaded into the communication channel (0: AUTO, 1: MANUAL). Writing: When AUTO/MANUAL is changed, a value (0: AUTO, 1: MANUAL) is written to the device register corresponding to the communication channel.
Alarm ON/OFF monitoring	[C001] to [C500] ([C009])	The alarm ON/OFF state is indicated using the value (0 or 1) loaded into the communication channel (0: OFF, 1: ON). Bit 0: Level 1 Bit 1: Level 2 Bit 2: Level 3 Bit 4: Level 4 Bit 5: Level 5 Bit 6: Level 6 Bit 8: Level 7 Bit 9: Level 8
Background color	[White], [Black], [<u>SET</u>]	This is the background color of the component area. SET: Setting of the GX/GP recorder
Frame	[None], [ColorFrame], [Raised], [Sunken]	This is the component frame kind. (See section 3.3.)
Frame color	RGB designation [<u>0</u> , <u>0</u> , <u>0</u>]	Specify this when the frame is set to [ColorFrame].
Loop operation dialog display	[Off], [<u>On</u>]	Set whether to show or hide the loop operation dialog box. On: Displayed Off: Not displayed"

Action settings

► [Section 3.3](#)

Setting Example When Connecting to an UTAdvanced Series

The following table shows the Modbus client commands set on the GX/GP main unit when monitoring the control operation status of an UTAdvanced controller or controlling the controller using Modbus TCP.

Command number	Type	Server	Unit number	Data type	Resister	Channel	First-CH, Last-CH
1	Read	1	1	INT16	42003	Communi- cation channel	PV monitor channel
2	Read	1	1	INT16	42004		SP monitor channel
3	Read	1	1	INT16	42101		SP write channel
4	Read	1	1	INT16	42005		OUT monitor channel
5	Read	1	1	INT16	42333		OUT write channel
6	Read	1	1	INT16	42304		RUN/STOP monitor, write channel
7	Read	1	1	INT16	42306		LOC/REM monitor, write channel
8	Read	1	1	INT16	42301		AUT/MAN monitor, write channel
9	Read	1	1	INT16	42011		Alarm ON/OFF monitor channel

- For details on the D register of the UTAdvanced series, see the UTAdvanced Series Communication Interface (RS485, Ethernet) User's Manual (IM 05P07A01-01EN).

3.44 Attributes of Control Alarm Indicator Components

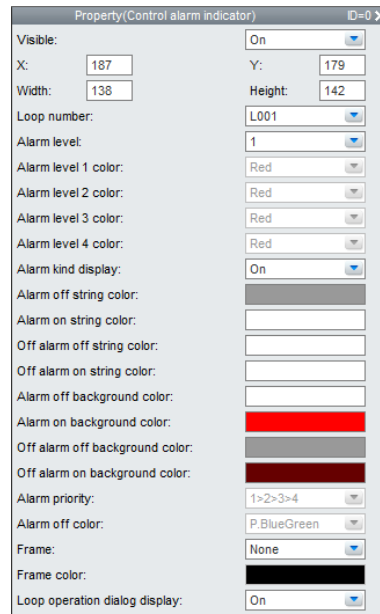
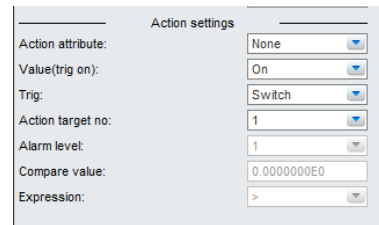
GX/GP

- This component can only be set on the GX/GP R4screen.

List of Settings

Refer to Section 3.3 for attributes without explanations in the list of settings.

Attribute	Set value/choice (Underlined items are initial set values) GX/GP	Description, conditions
X	GX10/GP10: 0 to 638 GX20/GP20: 0 to 798	This is the X-coordinate of the left side of the component. $X = 0$ for $X < 0$ $X = (\text{Max. width}^{*1} - \text{Width})$ for $(X + \text{Width}) > \text{Max. width}^{*1}$
Y	GX10/GP10: 30(0) to 478 GX20/GP20: 30(0) to 598 () = Status area set to No display	This is the Y-coordinate of the top of the component. $Y = \text{Min. Y}^{*2}$ for $Y < \text{Min. Y}^{*2}$ $Y = (\text{Min. Y}^{*2} + \text{Max. height}^{*3} - \text{Height})$ for $(Y + \text{Height}) > (\text{Min. Y}^{*2} + \text{Max. height}^{*3})$
Width	GX10/GP10: 2 to 640 GX20/GP20: 2 to 800	This is the component width. $\text{Width} = 2$ for $\text{width} < 2$ $X = (\text{Max. width}^{*1} - \text{Width})$ for $\text{width} < \text{Max. width}^{*1}$ and $(X + \text{Width}) > \text{Max. width}^{*1}$ $\text{Width} = \text{Max. width}^{*1}$, $X = 0$ for $\text{width} \geq \text{Max. width}^{*1}$
Height	GX10/GP10: 2 to 480(450) GX20/GP20: 2 to 600(570) () = Status area set to No display	This is the component height. $\text{Height} = 2$ for $\text{height} < 2$ $Y = (\text{Min. Y}^{*2} + \text{Max. height}^{*3} - \text{Height})$ for $\text{height} < \text{Max. height}^{*3}$ and $(Y + \text{Height}) > (\text{Min. Y}^{*2} + \text{Max. height}^{*3})$ $\text{Height} = \text{Max. height}^{*3}$, $Y = \text{Min. Y}^{*2}$ for $\text{height} \geq \text{Max. height}^{*3}$

*1 Max. width for the GX10/GP10 = 640, max. width for the GX20 = 800

*2 Min. Y for the GX10/GP10/GX20/GP20 = 30 (0), min.
The value in parentheses is for when the status display section is hidden.

*3 Max. height for the GX10/GP10 = 480 (450), max. height for the GX20/GP20 = 800 (770),. The value in parentheses is for when the status display section is hidden.

3.44 Attributes of Control Alarm Indicator Components

Attribute	Set value/choice (Underlined items are initial set values)	Description, conditions
	GX/GP	
Loop number	[L001] to [L652] (Refer to next page)	This is the loop number to be displayed. See "Loop Display List" on page 3-105.
Alarm level	[1], [2], [3], [4], [All]	Set the alarm level.
Alarm level 1 color	[Red], [Orange], [Yellow], [Pink]	Set the component color to display when an alarm occurs.
Alarm level 2 color		This can be specified only when Alarm level is [All].
Alarm level 3 color		
Alarm level 4 color		
Alarm kind display	[Off], [On]	Set whether to show (On) or hide (Off) the alarm type (character string such as PVH) when an alarm occurs.
Alarm off string color	RGB designation [<u>153, 153, 153</u>]	Set the string color to display when the alarm is off. This cannot be specified when the Alarm level is [All] and Alarm off string color is [Off].
Alarm on string color	RGB designation [<u>255, 255, 255</u>]	"Set the string color to display when the alarm is on. This setting is invalid when Alarm kind display is [Off], Alarm level is [All], or the GX/GP's alarm display is nonhold.
Off alarm off string color	RGB designation [<u>255, 255, 255</u>]	Set the string color when the alarm is off and the indicator is off. This setting is invalid when Alarm kind display is [Off], Alarm level is [All], or the GX/GP's alarm display is nonhold.
Off alarm on string color	RGB designation [<u>255, 255, 255</u>]	Set the string color when the alarm is on and the indicator is off.
Alarm off background color	RGB designation [<u>255, 255, 255</u>]	Set the background color when the alarm is off. This cannot be specified when Alarm level is [All].
Alarm on background color	RGB designation [<u>255, 0, 0</u>]	Set the background color when the alarm is on. This cannot be specified when Alarm level is [All].
Off alarm off background color	RGB designation [<u>153, 153, 153</u>]	Set the background color when the alarm is off and the indicator is off. This setting is invalid when Alarm level is [All] or the GX/GP's alarm display is nonhold.
Off alarm on background color	RGB designation [<u>102, 0, 0</u>]	Set the background color when the alarm is on and the indicator is off. This setting is invalid when Alarm level is [All] or the GX/GP's alarm display is nonhold.
Alarm priority	[1>2>3>4], [1>4>2>3], [1>4>3>2]	Set the alarm level priority. This can be specified only when Alarm level is [All].
Alarm off color	[White], [Black], [P.BlueGreen]	Set the background color of the component when the alarm is off. This can be specified only when Alarm level is [All].
Frame	[None], [ColorFrame], [Raised], [Sunken]	This is the background color of the component area.
Frame color	RGB designation [<u>0, 0, 0</u>]	This is the component frame kind. (See section 3.3.)
Loop operation dialog display	[Off], [On]	Set whether to show or hide the loop operation dialog box. On: Displayed Off: Not displayed

Action settings

► [Section 3.3](#)

Blank

4.1 Screen Attributes

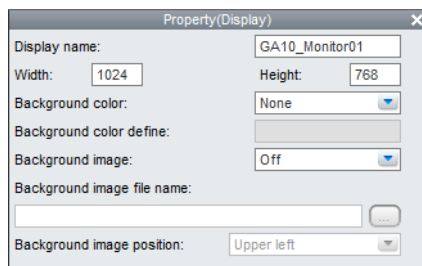

List of Settings

Attribute	Set value/choice	Default value	Description
Display name	[GA10_MonitorXX]		Up to 16 characters
Width	2 to 1920	1024	Set the screen width. The minimum value is the range in which all drawn components fit in the screen construction area.
Height	2 to 1200	768	Set the screen height. The minimum value is the range in which all drawn components fit in the screen construction area.
Background color	[None], [SelectColor]	None	Set the background color of the screen. Components not having a background color are painted with the color set here.
Background color define	RGB designation	223, 223, 223	
Background image	[Off], [On]	Off	This selects whether to display an image for the screen background by specifying [On] or [Off].
Background image file name	Up to 64 single-byte characters	Background.png	Double-byte characters are replaced with underscores. This is valid when Background image is set to [On].
Background image position	[Upper Left], [Center], [Stretch], [Aspect ratio], [Fit], [Fill]	[Stretch]	Set the position of the background image. Upper Left: The image is placed at the upper left of the screen construction area. Center: The image is placed at the center of the screen construction area. Stretch: The image is stretched to the same size as the screen construction area (maximum display). Aspect ratio: The image is stretched to the maximum size that will fit in the screen construction area while keeping the aspect ratio constant. Fill: The image is stretched to match the width of the screen construction area. Fit: The image is stretched to match the height of the screen construction area.

4.2 Component ID No. and Number of Components Which Can Be Created on One Screen

When a component is selected in the screen construction area, the setting items of the selected component are displayed in the attribute list. The items which can be set depend on the selected component. The setting items of the attribute area corresponding to each component are explained in the following sections.

Component ID numbers are assigned separate by component kind in order of creation. Also, assignment is made to different ranges by component kinds. The number of components which can be created on one screen is the same as the number of ID numbers which can be assigned. Please refer to the following table.

Component name		ID number	Number of components which can be created
Line		0 to 1999	2000
Triangle			
Rectangle			
Arc			
Ellipse			
Label			
System label			
Simple digital			
Digital			
Simple bar meter			
Bar meter			
Simple analog meter			
Analog meter			
Alarm			
Represent alarm			
Disk memory bar			
Button operation			
Digital output			
Value list output			
Image			
Controller			
Alarm summary		2008	1
Trend		2000 to 2007	8

4.3 Common Attributes of Components

The attributes which can be set for each component have items which are common for multiple components.

This section explains the set values of common attributes, the choices, and the conditions.

Explanation of choices and set values

SET

If you select “Auto” displayed in the choices, the set value of GA10 is applied.

When setting X, Y, width, height, start point X, start point Y, end point X, end point Y, or size, if the setting is invalid, it is adjusted automatically.

Explanation of common attributes

Attribute	Set value/choice	Default value	Description, conditions
Visible	[Off], [On]	On	Off: Not displayed on the monitor screen of the GA10 On: Displayed on the monitor screen of the GA10
Font type		Arial	See “Font type for the selected language.”
Font size	Auto, 12, 16, 20, 24, 28, 32, 36, 44, 64, 72, 96, 120	Auto	The font size can be set to auto or to a specific value. Auto: Text is displayed using the appropriate size for the component. If you set a specific value, the text is displayed using the specified value regardless of the component size. Some of the text label will not appear if the font size is too large for the component.

Font type for the selected language

Selected language	Default value	Choices
English	Arial	Arial, Century, Times New Roman, MS Gothic, MS Mincho, KaiTi, SimSun, Gulim, Malgun Gothic, Meiryo UI
Japanese	MS Gothic	Arial, Century, Times New Roman, MS Gothic, MS Mincho, KaiTi, SimSun, Gulim, Malgun Gothic, Meiryo UI
German	Arial	Arial, Century, Times New Roman, MS Gothic, MS Mincho, KaiTi, SimSun, Gulim, Malgun Gothic, Meiryo UI
French	Arial	Arial, Century, Times New Roman, MS Gothic, MS Mincho, KaiTi, SimSun, Gulim, Malgun Gothic, Meiryo UI
Chinese	KaiTi	Arial, Century, Times New Roman, MS Gothic, MS Mincho, KaiTi, SimSun, Gulim, Malgun Gothic, Meiryo UI
Korean	Gulim	Arial, Century, Times New Roman, MS Gothic, MS Mincho, KaiTi, SimSun, Gulim, Malgun Gothic, Meiryo UI
Russian	Arial	Arial, Century, Times New Roman, MS Gothic, MS Mincho, KaiTi, SimSun, Gulim, Malgun Gothic, Meiryo UI

4.3 Common Attributes of Components

Action settings

The attributes are used to show or hide components on the monitor screen.

Attribute	Set value/choice	Default value	Description, conditions
Action attribute	[None], [Display]	[None]	This changes in sync with Condition Type. None: No change (disables operation setting) Display: Visible attributes operate.
Value (trig on)	[Off], [On]	[On]	This is valid when Action attribute is set to [Display]. On: The component is displayed when the conditions are met. Off: The component is displayed when the conditions are not met.
Condition Type	[Alarm], [System], [CompValue]	[System]	This is the type of condition that causes the attribute to take action. Alarm: The attribute is synchronized to an alarm. System: The attribute is synchronized to the system. CompValue: The attribute is synchronized to the compare value.
When the Condition Type is set to [System]			
Condition Target	[Project Status], [Unacknowledged alarm], [Unacknowledged device error], [Loss Data], [Write Error],	[Project Status]	This is the object to be synchronized with the component. Project Status: Set the condition to [Monitoring], [Recording], [Record Standby], or [Stopped]. Unacknowledged alarm: Set the condition to [Exist] or [None].
Condition (Condition Target: Project Status)	[Monitoring], [Recording], [Record Standby], [Stopped].	[Monitoring]	Unacknowledged device error: Set the condition to [Exist] or [None]. Loss Data: Set the condition to [Exist] or [None].
Condition (Condition Target: Other than Project Status)	[Exist], [None]	[Exist]	Write Error: Set the condition to [Exist] or [None].
When the Condition Type is set to [Alarm]			
Condition Target	[Tag], [Group], [All]	[Tag]	This is the object to be synchronized with the component. Tag: The attribute is synchronized to the tag. Group: The attribute is synchronized to the display group. All: The attribute is synchronized to the entire project.
Tag (Condition Target: Tag)	[0001] to [2000], [0001] to [10000] (R3.08 or later), [A0001] to [A2000]	[0001]	This is the target tag index.
Alarm level (Condition Target: Tag)	[1], [2], [3], [4], [All]	[1]	This is the alarm level of the target tag. 1 to 4: Alarm level All: Synchronized to all alarm levels
Group no (Condition Target: Group)	[1] to [50], [1] to [200] (R3.07 or later)	[1]	This is the target group number.
Condition	[Off], [On]	[On]	Alarm [On] or [Off].
When the Condition Type is set to [CompValue]			
Tag	[0001] to [2000], [0001] to [10000] (R3.08 or later), [A0001] to [A2000]	[0001]	This is the tag to be synchronized with the component.
CompValue	-3.4028235E+38 to 3.4028235E+38		This is the comparison target value.
Expression	[>], [>=], [=], [<=], [<], [<>]	[>]	This is how the compare value is compared. When the compare value meets the condition, display switch is performed. >: When the tag value > Compare value >=: When the tag value >= Compare value =: When the tag value = Compare value <=: When the tag value <= Compare value <: When the tag value < Compare value <>: When the tag value ≠ Compare value

Extended display settings

The following components have extended display settings. Extended display settings enable the text label or color to change depending on the set conditions.

Components that have extended display settings

Triangle, rectangle, ellipse, label, system label, simple digital, simple bar meter, simple analog meter, button operation, digital output, value list output, image

- Five settings are available for each component. Set tab 1 to 5 as necessary.
- Set value 1 takes the highest precedence. 2 to 5 take on decreasing order of precedence.

Attribute	Set value/choice	Default value	Description, conditions
Extended display	[On], [Off]	[Off]	This changes in sync with Condition Type. Off: Extended display settings are disabled. On: Extended display settings are enabled.
Condition Type	[Alarm], [System], [CompValue]	[System]	This is the type of condition that causes the attribute to take action. Alarm: The attribute is synchronized to an alarm. System: The attribute is synchronized to the system. CompValue: The attribute is synchronized to the compare value.
When the Condition Type is set to [System]			
Condition Target	[Project Status], [Unacknowledged alarm], [Unacknowledged device error], [Loss Data], [Write Error].	[Project Status]	This is the object to be synchronized with the component. Project Status: Set the condition to [Monitoring], [Recording], [Record Standby], or [Stopped]. Unacknowledged alarm: Set the condition to [Exist] or [None].
Condition (Condition Target: Project Status)	[Monitoring], [Recording], [Record Standby], [Stopped].	[Monitoring]	Unacknowledged device error: Set the condition to [Exist] or [None].
Condition (Condition Target: Other than Project Status)	[Exist], [None]	[Exist]	Loss Data: Set the condition to [Exist] or [None]. Write Error: Set the condition to [Exist] or [None].
When the Condition Type is set to [Alarm]			
Condition Target	[Tag], [Group], [All]	[Tag]	This is the object to be synchronized with the component. Tag: The attribute is synchronized to the tag. Group: The attribute is synchronized to the display group. All: The attribute is synchronized to the all.
Tag (Condition Target: Tag)	[0001] to [2000], [0001] to [10000] (R3.08 or later), [A0001] to [A2000]	[0001]	This is the target tag index.
Alarm level (Condition Target: Tag)	[1], [2], [3], [4], [All]	[1]	This is the alarm level of the target tag. 1 to 4: Alarm level All: Synchronized to all alarm levels
Group no (Condition Target: Group)	[1] to [50], [1] to [200] (R3.07 or later)	[1]	This is the target display group number.
Condition	[Off], [On]	[On]	Alarm [On] or [Off].
When the Condition Type is set to [CompValue]			
Tag	[0001] to [2000], [0001] to [10000] (R3.08 or later), [A0001] to [A2000]	[0001]	This is the tag to be synchronized with the component.
CompValue	-3.4028235E+38 to 3.4028235E+38		This is the comparison target value.
Expression	[>], [>=], [=], [<=], [<], [<>]	[>]	This is how the compare value is compared. When the compare value meets the condition, extended display is applied. >: When the tag value > Compare value >=: When the tag value >= Compare value =: When the tag value = Compare value <=: When the tag value <= Compare value <: When the tag value < Compare value <>: When the tag value ≠ Compare value

4.3 Common Attributes of Components

Attribute	Set value/choice	Default value	Description, conditions
The following attributes can be set depending on the component.			
Text label			Enter up to 16 characters.
Font size	See page 4-3.		
String color define	RGB designation	[0, 0, 0] or [255, 255, 255]	Set the text label color with the Color Setting dialog box.
String color define (enable)	RGB designation	[255, 255, 255]	Set the text label color for when the set target condition is valid with the Color Setting dialog box.
String color define (disable)	RGB designation	[192, 192, 192]	Set the text label color for when the set target condition is invalid with the Color Setting dialog box.
Line color define	RGB designation	[0, 0, 0]	Set the line color with the Color Setting dialog box.
Fill color	RGB designation	[255, 255, 255]	Set the fill color with the Color Setting dialog box.
Background color (enable)	RGB designation	[94, 94, 94]	Set the fill color for when the set target condition is valid with the Color Setting dialog box.
Background color (diabie)	RGB designation	[0, 0, 0]	Set the fill color for when the set target condition is invalid with the Color Setting dialog box.
Transparency	[0], [25], [50], [75], [100]	[0]	Set the transparency (%) of the component.
Direction (triangular components only)	[Left], [Right], [Up], [Down]	[Up]	Set the triangle display direction (position of the vertex).
Type (system label components only)	See "Description, conditions."	[Tag No.]	Select the text label you want to display from the available choices. Choices: [Beginning Time of Recording], [Total Time of Recording], [Number of record file], [Disk capacity], [Remaining Disk Capacity], [Disk used space], [File comment title], [File comment string], [Tag No.], [Tag Comment], [Tag unit], [Upper scale], [Lower scale] ► Displayed content: See section Section 4.10.
Bar color (simple bar meter only)	RGB designation	[255, 255, 0]	Set the bar color with the Color Setting dialog box.
Bar background color (simple bar meter only)	RGB designation	[0, 0, 0]	Set the bar background color with the Color Setting dialog box.
Hand color (simple analog meter only)	RGB designation	[255, 255, 0]	Set the pointer color of the meter with the Color Setting dialog box.
Image file name (Image only)	Up to 64 single-byte characters	Picture.png	Double-byte characters are replaced with underscores.
Image position (Image only)	[Upper Left], [Center], [Stretch], [Aspect ratio], [Fit], [Fill]	[Upper Left]	Set the position of the image. Upper Left: The image is placed at the upper left of the image display area. Center: The image is placed at the center of the image display area. Stretch: The image is stretched to the same size as the image display area (maximum display). Aspect ratio: The image is stretched to the maximum size that will fit in the image display area while keeping the aspect ratio constant. Fill: The image is stretched to match the width of the image display area. Fit: The image is stretched to match the height of the image display area.
Background color define (Image only)	RGB designation	[255, 255, 255]	Set the background color with the Color Setting dialog box.

Note

Extended display settings are applied when the component is displayed.

- If Visible is set to Off and Action attribute is set to None, even if Extended display is set to On, the settings are not applied because the component is not displayed.
- If Visible is set to Off, Action attribute is set to [Display], and the extended display condition is met when the component is displayed, the settings are applied.

4.4 Attributes of Line Components

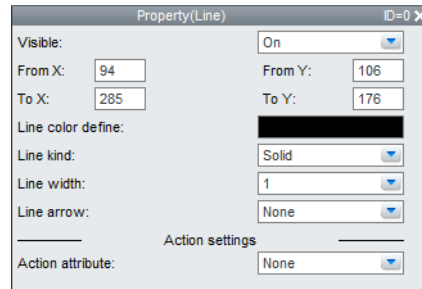

List of Settings

Refer to Section 4.3 for attributes without explanations in the list of settings.

Attribute	Set value/choice	Default value	Description, conditions
Visible	[Off], [On]	[On]	Off: Not displayed on the monitor screen of the GA10 On: Displayed on the monitor screen of the GA10
From X	0 to maximum width - 1		This is the X coordinate of the starting point for creating the component. Maximum width: The width of the screen construction area
From Y	0 to maximum height - 1		This is the Y coordinate of the starting point for creating the component. Maximum height: The height of the screen construction area
To X	0 to maximum width - 1		This is the X coordinate of the end point for creating the component.
To Y	0 to maximum height - 1		This is the Y coordinate of the end point for creating the component. Begin X and Begin Y cannot be set to the same values as To X and To Y, respectively.
Line color define	RGB designation	[0, 0, 0]	Set the line color with the Color Setting dialog box.
Line kind	[Solid], [Dotted], [Dash], [Longdash]	[Solid]	Set the kind of line. Solid: Straight line Dotted: Line that repeats 2 dots of line and 2 dots of space Dash: Line that repeats 4 dots of line and 4 dots of space Longdash: Line that repeats 6 dots of line and 2 dots of space
Line width	[1], [2], [3], [4], [5]	[1]	Set the line width. Set in the range of 1 (1 dot) to 5 (5 dots).
Line arrow	[None], [Begin], [End], [Both]	[None]	Set the arrow.

Action settings

► [Section 4.3](#)

4.5 Attributes of Triangle Components

- Visible: On
- X: 131
- Y: 79
- Width: 120
- Height: 97
- Text label: (empty)
- Font type: Arial
- Font size: Auto
- String color define: (black color swatch)
- Arrangement: Center
- Line color: Select color
- Line color define: (black color swatch)
- Line kind: Solid
- Line width: 1
- Fill: None
- Fill color: (empty)
- Transparency: 0
- Direction: Up
- Action settings:
 - Action attribute: None
- Extended display settings:
 - Extended display: Off

List of Settings

Refer to Section 4.3 for attributes without explanations in the list of settings.

Attribute	Set value/choice	Default value	Description, conditions
Visible	[Off], [On]	[On]	Off: Not displayed on the monitor screen of the GA10 On: Displayed on the monitor screen of the GA10
X	0 to maximum width - 2		This is the X-coordinate of the left side of the component. X = 0 when X < 0 X = screen width - component width when (X + width) > screen width
Y	0 to maximum height - 2		This is the Y-coordinate of the top of the component. Y = 0 when Y < 0 Y = screen height - component height when (Y + height) > screen height
Width	2 to screen width		This is the component width. Width = 2 when width < 2
Height	2 to the screen height		This is the component height. Height = 2 when height < 2
Text label	Up to 16 characters		The input text label is displayed.
Font type	Section 4.3		
Font size	Section 4.3	[Auto]	
String color define	RGB designation	[0, 0, 0]	Set the text label color with the Color Setting dialog box.
Arrangement	[Left], [Center], [Right]	Center	Set the arrangement of the text label in the X-axis direction. The text label is always centered in the Y-axis direction. Left: Text label is left justified. Center: Text label is centered. Right: Text label is right justified.
Line color	[None], [SelectColor]	[SelectColor]	Set the contour line of the component. None: No line SelectColor: Line in the color set with Line color define
Line color define	RGB designation	[0, 0, 0]	When Line color is set to [SelectColor], set the color with the Color Setting dialog box.

Attribute	Set value/choice	Default value	Description, conditions
Line kind	[Solid], [Dotted], [Dash], [Longdash]	[Solid]	Set the kind of line. Solid: Straight line Dotted: Line that repeats 2 dots of line and 2 dots of space Dash: Line that repeats 4 dots of line and 4 dots of space Longdash: Line that repeats 6 dots of line and 2 dots of space
Line width	[1], [2], [3], [4], [5]	[1]	Set the line width. Set in the range of 1 (1 dot) to 5 (5 dots).
Fill	[None], [SelectColor]	[None]	Set the fill of the component. None: No fill SelectColor: Color set with Fill color
Fill color	RGB designation	[255, 255, 255]	When Fill is set to [SelectColor], set the color with the Color Setting dialog box.
Transparency	[0], [25], [50], [75], [100]	[0]	Set the transparency (%) of the component.
Direction	[Left], [Right], [Up], [Down]	[Up]	Set the triangle display direction (position of the vertex).

Action settings and extended display settings

► [Section 4.3](#)

4.6 Attributes of Rectangle Components

- Visible: On
- X: 135
- Y: 93
- Width: 150
- Height: 105
- Text label: (empty)
- Font type: Arial
- Font size: Auto
- String color define: (black color swatch)
- Arrangement: Center
- Line color: Select color
- Line color define: (black color swatch)
- Line kind: Solid
- Line width: 1
- Fill: None
- Fill color: (empty)
- Transparency: 0
- Corner status: Square
- Action settings:
 - Action attribute: None
- Extended display settings:
 - Extended display: Off

List of Settings

Refer to Section 4.3 for attributes without explanations in the list of settings.

Attribute	Set value/choice	Default value	Description, conditions
Visible	[Off], [On]	[On]	Off: Not displayed on the monitor screen of the GA10 On: Displayed on the monitor screen of the GA10
X	0 to maximum width - 2		This is the X-coordinate of the left side of the component. X = 0 when X < 0 X = screen width - component width when (X + width) > screen width
Y	0 to maximum height - 2		This is the Y-coordinate of the top of the component. Y = 0 when Y < 0 Y = screen height - component height when (Y + height) > screen height
Width	2 to screen width		This is the component width. Width = 2 when width < 2
Height	2 to the screen height		This is the component height. Height = 2 when height < 2
Text label	Up to 16 characters		The input text label is displayed.
Font type	Section 4.3		
Font size	Section 4.3	[Auto]	
String color define	RGB designation	[0, 0, 0]	This is the text color. Set it with the Color Setting dialog box.
Arrangement	[Left], [Center], [Right]	Center	This is an arrangement kind for text strings in X-axis direction in the label display area. The text label is always centered in the Y-axis direction. Left: Text label is left justified. Center: Text label is centered. Right: Text label is right justified.
Line color	[None], [SelectColor]	[SelectColor]	Set the contour line of the component. None: No line SelectColor: Line in the color set with Line color define
Line color define	RGB designation	[0, 0, 0]	When Line color is set to [SelectColor], set the color with the Color Setting dialog box.

Attribute	Set value/choice	Default value	Description, conditions
Line kind	[Solid], [Dotted], [Dash], [Longdash]	[Solid]	Set the kind of line. Solid: Straight line Dotted: Line that repeats 2 dots of line and 2 dots of space Dash: Line that repeats 4 dots of line and 4 dots of space Longdash: Line that repeats 6 dots of line and 2 dots of space
Line width	[1], [2], [3], [4], [5]	[1]	Set the line width. Set in the range of 1 (1 dot) to 5 (5 dots).
Fill	[None], [SelectColor]	[None]	Set the fill of the component. None: No fill SelectColor: Color set with Fill color
Fill color	RGB designation	[255, 255, 255]	When Fill is set to [SelectColor], set the color with the Color Setting dialog box.
Transparency	[0], [25], [50], [75], [100]	[0]	Set the transparency (%) of the component.
Corner status	[Square], [Round]	[Square]	Set the corner shape.

Action settings and extended display settings

► [Section 4.3](#)

4.7 Attributes of Arc Components

- Visible: On
- X: 130
- Y: 90
- Width: 158
- Height: 126
- Begin angle: 90.00
- End angle: 0.00
- Text label: (empty)
- Font type: Arial
- Font size: Auto
- String color define: (black swatch)
- Arrangement: Center
- Line color: Select color
- Line color define: (black swatch)
- Line kind: Solid
- Line width: 1
- Fill: None
- Fill color: (empty)
- Transparency: 0
- Action attribute: None

List of Settings

Refer to Section 4.3 for attributes without explanations in the list of settings.

Attribute	Set value/choice	Default value	Description, conditions
Visible	[Off], [On]	[On]	Off: Not displayed on the monitor screen of the GA10 On: Displayed on the monitor screen of the GA10
X	0 to maximum width - 2		This is the X-coordinate of the left side of the component. X = 0 when X < 0 X = screen width - component width when (X + width) > screen width
Y	0 to maximum height - 2		This is the Y-coordinate of the top of the component. Y = 0 when Y < 0 Y = screen height - component height when (Y + height) > screen height
Width	2 to screen width		This is the component width. Width = 2 when width < 2
Height	2 to the screen height		This is the component height. Height = 2 when height < 2
Begin angle	0.00 to 360.00	90.00	Set the begin angle of the arc.
End angle	0.00 to 360.00	0.00	Set the end angle of the arc.
Text label	Up to 16 characters		The input text label is displayed.
Font type	Section 4.3		
Font size	Section 4.3	[Auto]	
String color define	RGB designation	[0, 0, 0]	This is the character color. Set it with the Color Setting dialog box.
Arrangement	[Left], [Center], [Right]	Center	Set the arrangement of the text label in the X-axis direction. The text label is always centered in the Y-axis direction. Left: Text label is left justified. Center: Text label is centered. Right: Text label is right justified.
Line color	[None], [SelectColor]	[SelectColor]	Set the contour line of the component. None: No line SelectColor: Line in the color set with Line color define
Line color define	RGB designation	[0, 0, 0]	When Line color is set to [SelectColor], set the color with the Color Setting dialog box.

Attribute	Set value/choice	Default value	Description, conditions
Line kind	[Solid], [Dotted], [Dash], [Longdash]	[Solid]	Set the kind of line. Solid: Straight line Dotted: Line that repeats 2 dots of line and 2 dots of space Dash: Line that repeats 4 dots of line and 4 dots of space Longdash: Line that repeats 6 dots of line and 2 dots of space
Line width	[1], [2], [3], [4], [5]	[1]	Set the line width. Set in the range of 1 (1 dot) to 5 (5 dots).
Fill	[None], [SelectColor]	[None]	Set the fill of the component. None: No fill SelectColor: Color set with Fill color
Fill color	RGB designation	[255, 255, 255]	When Fill is set to [SelectColor], set the color with the Color Setting dialog box.
Transparency	[0], [25], [50], [75], [100]	[0]	Set the transparency (%) of the component.

Action settings and extended display settings

► [Section 4.3](#)

4.8 Attributes of Elliptical Components

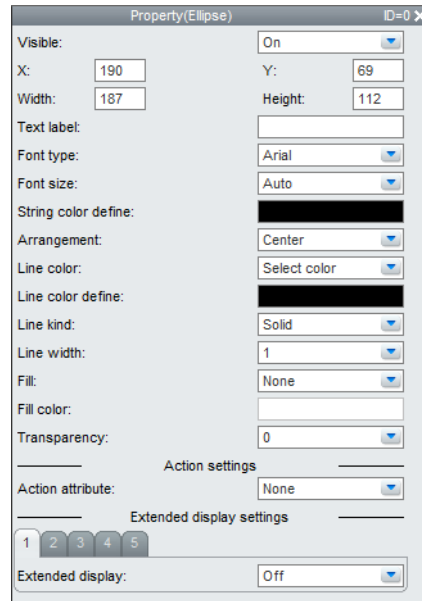

List of Settings

Refer to Section 4.3 for attributes without explanations in the list of settings.

Attribute	Set value/choice	Default value	Description, conditions
Visible	[Off], [On]	[On]	Off: Not displayed on the monitor screen of the GA10 On: Displayed on the monitor screen of the GA10
X	0 to maximum width - 2		This is the X-coordinate of the left side of the component. X = 0 when X < 0 X = screen width - component width when (X + width) > screen width
Y	0 to maximum height - 2		This is the Y-coordinate of the top of the component. Y = 0 when Y < 0 Y = screen height - component height when (Y + height) > screen height
Width	2 to screen width		This is the component width. Width = 2 when width < 2
Height	2 to the screen height		This is the component height. Height = 2 when height < 2
Text label	Up to 16 characters		The input text label is displayed.
Font type	Section 4.3		
Font size	Section 4.3	[Auto]	
String color define	RGB designation	[0, 0, 0]	Set the text color with the Color Setting dialog box.
Arrangement	[Left], [Center], [Right]	Center	Set the arrangement of the text label in the X-axis direction. The text label is always centered in the Y-axis direction. Left: Text label is left justified. Center: Text label is centered. Right: Text label is right justified.
Line color	[None], [SelectColor]	[SelectColor]	Set the contour line of the component. None: No line SelectColor: Line in the color set with Line color define
Line color define	RGB designation	[0, 0, 0]	When Line color is set to [SelectColor], set the color with the Color Setting dialog box.

Attribute	Set value/choice	Default value	Description, conditions
Line kind	[Solid], [Dotted], [Dash], [Longdash]	[Solid]	Set the kind of line. Solid: Straight line Dotted: Line that repeats 2 dots of line and 2 dots of space Dash: Line that repeats 4 dots of line and 4 dots of space Longdash: Line that repeats 6 dots of line and 2 dots of space
Line width	[1], [2], [3], [4], [5]	[1]	Set the line width. Set in the range of 1 (1 dot) to 5 (5 dots).
Fill	[None], [SelectColor]	[None]	Set the fill of the component. None: No fill SelectColor: Color set with Fill color
Fill color	RGB designation	[255, 255, 255]	When Fill is set to [SelectColor], set the color with the Color Setting dialog box.
Transparency	[0], [25], [50], [75], [100]	[0]	Set the transparency (%) of the component.

Action settings and extended display settings

► [Section 4.3](#)

4.9 Attributes of Label Components

- Visible: On
- X: 163
- Y: 76
- Width: 137
- Height: 116
- Text label: Label
- Font type: Arial
- Font size: Auto
- String color define: [Color Selection]
- Arrangement: Left
- Line color: None
- Line color define: [Color Selection]
- Line kind: Solid
- Line width: 1
- Fill: None
- Fill color: [Color Selection]
- Transparency: 0
- Action settings: Action attribute: None
- Extended display settings: Extended display: Off

List of Settings

Refer to Section 4.3 for attributes without explanations in the list of settings.

Attribute	Set value/choice	Default value	Description, conditions
Visible	[Off], [On]	[On]	Off: Not displayed on the monitor screen of the GA10 On: Displayed on the monitor screen of the GA10
X	0 to maximum width - 2		This is the X-coordinate of the left side of the component. X = 0 when X < 0 X = screen width - component width when (X + width) > screen width
Y	0 to maximum height - 2		This is the Y-coordinate of the top of the component. Y = 0 when Y < 0 Y = screen height - component height when (Y + height) > screen height
Width	2 to screen width		This is the component width. Width = 2 when width < 2
Height	2 to the screen height		This is the component height. Height = 2 when height < 2
Text label	Up to 64 characters	Label	The input text label is displayed.
Font type	Section 4.3		
Font size	Section 4.3	[Auto]	
String color define	RGB designation	[0, 0, 0]	Set the text color with the Color Setting dialog box.
Arrangement	[Left], [Center], [Right]	[Left]	Set the arrangement of the text label in the X-axis direction. The text label is always centered in the Y-axis direction. Left: Text label is left justified. Center: Text label is centered. Right: Text label is right justified.
Line color	[None], [SelectColor]	[None]	Set the contour line of the component. None: No line SelectColor: Line in the color set with Line color define
Line color define	RGB designation	[0, 0, 0]	When Line color is set to [SelectColor], set the color with the Color Setting dialog box.

Attribute	Set value/choice	Default value	Description, conditions
Line kind	[Solid], [Dotted], [Dash], [Longdash]	[Solid]	Set the kind of line. Solid: Straight line Dotted: Line that repeats 2 dots of line and 2 dots of space Dash: Line that repeats 4 dots of line and 4 dots of space Longdash: Line that repeats 6 dots of line and 2 dots of space
Line width	[1], [2], [3], [4], [5]	[1]	Set the line width. Set in the range of 1 (1 dot) to 5 (5 dots).
Fill	[None], [SelectColor]	[None]	Set the fill of the component. None: No fill SelectColor: Color set with Fill color
Fill color	RGB designation	[255, 255, 255]	When Fill is set to [SelectColor], set the color with the Color Setting dialog box.
Transparency	[0], [25], [50], [75], [100]	[0]	Set the transparency (%) of the component.

Action settings and extended display settings

► [Section 4.3](#)

4.10 Attributes of System Label Components

List of Settings

Refer to Section 4.3 for attributes without explanations in the list of settings.

Attribute	Set value/choice	Default value	Description, conditions
Visible	[Off], [On]	[On]	Off: Not displayed on the monitor screen of the GA10 On: Displayed on the monitor screen of the GA10
X	0 to maximum width - 2		This is the X-coordinate of the left side of the component. X = 0 when X < 0 X = screen width - component width when (X + width) > screen width
Y	0 to maximum height - 2		This is the Y-coordinate of the top of the component. Y = 0 when Y < 0 Y = screen height - component height when (Y + height) > screen height
Width	2 to screen width		This is the component width. Width = 2 when width < 2
Height	2 to the screen height		This is the component height. Height = 2 when height < 2
Type	See "Description, conditions."	[Tag No.]	Select the text label you want to display from the available choices. Choices: [Beginning Time of Recording], [Total Time of Recording], [Number of record file], [Disk capacity], [Remaining Disk Capacity], [Disk used space], [File comment title], [File comment string], [Tag No.], [Tag Comment], [Tag unit], [Upper scale], [Lower scale]
Comment No.	[1] to [8]	[1]	Set this attribute when Type is set to [File comment title] or [File comment string].
Tag	[0001] to [2000], [0001] to [10000] (R3.08 or later), [A0001] to [A2000]	[0001]	Set the tag index to assign to the component. You can set this attribute when Type is set to [Tag No.], [Tag Comment], [Tag unit], [Upper scale], or [Lower scale]. If a GA10 project information file (.pjf) is loaded, only the tags in the file are displayed. The default value in this case is the minimum number among the existing tags.
Font type	Section 4.3		
Font size	Section 4.3	[Auto]	
String color define	RGB designation	[0, 0, 0]	Set the Type color with the Color Setting dialog box.

Attribute	Set value/choice	Default value	Description, conditions
Arrangement	[Left], [Center], [Right]	[Left]	Set the arrangement of the text label in the X-axis direction. The text label is always centered in the Y-axis direction. Left: Text label is left justified. Center: Text label is centered. Right: Text label is right justified.
Line color	[None], [SelectColor]	[None]	Set the contour line of the component. None: No line SelectColor: Line in the color set with Line color define
Line color define	RGB designation	[0, 0, 0]	When Line color is set to [SelectColor], set the color with the Color Setting dialog box.
Fill	[None], [SelectColor]	[None]	Set the fill of the component. None: No fill SelectColor: Color set with Fill color
Fill color	RGB designation	[255, 255, 255]	When Fill is set to [SelectColor], set the color with the Color Setting dialog box.
Transparency	[0], [25], [50], [75], [100]	[0]	Set the transparency (%) of the component.

Type Display

Type	Display on DAQStudio	What the monitor screen displays
Beginning Time of Recording	YYYY/MM/DD hh:mm:ss	The time when recording is started is displayed.
Total Time of Recording	D hh:mm:ss	The recording time is displayed.
Number of record file	0	The number of recorded files is displayed.
Disk capacity	100GByte	The total disk space is displayed.
Remaining Disk Capacity	50GByte	The free disk space is displayed.
Disk used space	30GByte	The used disk space is displayed.
File comment title	CommentTitle	The file comment title is displayed.
File comment string	CommentString	The file comment string is displayed.
Tag No.	Tag0001	The tag number of the specified tag is displayed.
Tag Comment	TagComment0001	The tag comment of the specified tag is displayed.
Tag unit	V	The unit of the specified tag is displayed.
Upper scale	2.0000	The upper scale limit of the specified tag is displayed.
Lower scale	-2.0000	The lower scale limit of the specified tag is displayed.
Server date	YYYY/MM/DD hh:mm:ss	The current time of the server is displayed.

Action settings and extended display settings

► [Section 4.3](#)

4.11 Attributes of Simple Digital Components

Property(Simple digital) ID=0 X

Visible: On

X: 142 Y: 74

Width: 208 Height: 96

Tag: 0001

Format: F

Unit display: Off

Value format: Auto

Decimal place: 4

Font type: Arial

Font size: Auto

String color define:

Arrangement: Right

Line color: Select color

Line color define:

Line width: 1

Fill: Select color

Fill color:

Action settings

Action attribute: None

Extended display settings

1 2 3 4 5

Extended display: Off

List of Settings

Refer to Section 4.3 for attributes without explanations in the list of settings.

Attribute	Set value/choice	Default value	Description, conditions
Visible	[Off], [On]	[On]	Off: Not displayed on the monitor screen of the GA10 On: Displayed on the monitor screen of the GA10
X	0 to maximum width - 2		This is the X-coordinate of the left side of the component. X = 0 when X < 0 X = screen width - component width when (X + width) > screen width
Y	0 to maximum height - 2		This is the Y-coordinate of the top of the component. Y = 0 when Y < 0 Y = screen height - component height when (Y + height) > screen height
Width	2 to screen width		This is the component width. Width = 2 when width < 2
Height	2 to the screen height		This is the component height. Height = 2 when height < 2
Tag	[0001] to [2000], [0001] to [10000] (R3.08 or later), [A0001] to [A2000]	[0001]	Set the tag index to assign to the component. If a GA10 project information file (.pjf) is loaded, only the tags in the file are displayed. The default value in this case is the minimum number among the existing tags.
Unit display	[Off], [On]	[Off]	Set whether to show [On] or hide [Off] the unit.
Format	[E], [F]	[F]	Set the data display format on the monitor screen. E: Floating point display F: Fixed point display
Value format	[Auto], [User]	[Auto]	Set the decimal place display mode. Auto: The set value of GA10 is applied. User: You can change the decimal place.
Decimal place	[0] to [6]	[4]	Set the decimal place. You can set this attribute when the display mode is set to [User].
Font type	Section 4.3		
Font size	Section 4.3	[Auto]	
String color define	RGB designation	[0, 0, 0]	Set the text color. Set it with the Color Setting dialog box.

4.11 Attributes of Simple Digital Components

Attribute	Set value/choice	Default value	Description, conditions
Arrangement	[Left], [Center], [Right]	[Left]	Set the arrangement of the text label in the X-axis direction. The text label is always centered in the Y-axis direction. Left: Text label is left justified. Center: Text label is centered. Right: Text label is right justified.
Line color	[None], [SelectColor]	[SelectColor]	Set the contour line of the component. None: No line SelectColor: Line in the color set with Line color define
Line color define	RGB designation	[0, 0, 0]	When Line color is set to [SelectColor], set the color with the Color Setting dialog box.
Line width	[1], [2], [3], [4], [5]	[1]	Set the line width. Set in the range of 1 (1 dot) to 5 (5 dots).
Fill	[None], [SelectColor]	[SelectColor]	Set the fill of the component. None: No fill SelectColor: Color set with Fill color
Fill color	RGB designation	[94, 94, 94]	When Fill is set to [SelectColor], set the color with the Color Setting dialog box.

Action settings and extended display settings

► [Section 4.3](#)

4.12 Attributes of Digital Components

Property(Digital) ID=0

Visible: On

X: 131 Y: 85

Width: 206 Height: 108

Tag: 0001

Tag color:

Format: F

Value format: Auto

Decimal place: 4

Upper scale: 2.0000

Lower scale: -2.0000

Action settings

Action attribute: None

List of Settings

Refer to Section 4.3 for attributes without explanations in the list of settings.

Attribute	Set value/choice	Default value	Description, conditions
Visible	[Off], [On]	[On]	Off: Not displayed on the monitor screen of the GA10 On: Displayed on the monitor screen of the GA10
X	0 to maximum width - 2		This is the X-coordinate of the left side of the component. X = 0 when X < 0 X = screen width - component width when (X + width) > screen width
Y	0 to maximum height - 2		This is the Y-coordinate of the top of the component. Y = 0 when Y < 0 Y = screen height - component height when (Y + height) > screen height
Width	2 to screen width		This is the component width. Width = 2 when width < 2
Height	2 to the screen height		This is the component height. Height = 2 when height < 2
Tag	[0001] to [2000], [0001] to [10000] (R3.08 or later), [A0001] to [A2000]	[0001]	Set the tag index to assign to the component. If a GA10 project information file (.pjf) is loaded, only the tags in the file are displayed. The default value in this case is the minimum number among the existing tags.
Tag color	RGB designation	[255, 0, 0]	This is the tag color. Set it with the Color Setting dialog box.
Format	[E], [F]	[F]	Set the data display format. E: Floating point display F: Fixed point display
Value format	[Auto], [User]	[Auto]	Set the display mode for the upper scale value and lower scale value. Auto: The set value of GA10 is applied. User: You can change the decimal place.
Decimal place	[0] to [6]	[4]	Set the decimal place. You can set this attribute when the display mode is set to [User].
Upper scale	Minimum floating-point number to maximum floating-point number	2.0000	Set the maximum value of the scale display. You can set this attribute when the display mode is set to [User].
Lower scale	Minimum floating-point number to maximum floating-point number	-2.0000	Set the minimum value of the scale display. You can set this attribute when the display mode is set to [User].

Action settings

► [Section 4.3](#)

4.13 Attributes of Simple Bar Meter Components

List of Settings

Refer to Section 4.3 for attributes without explanations in the list of settings.

Attribute	Set value/choice	Default value	Description, conditions
Visible	[Off], [On]	[On]	Off: Not displayed on the monitor screen of the GA10 On: Displayed on the monitor screen of the GA10
X	0 to maximum width - 2		This is the X-coordinate of the left side of the component. X = 0 when X < 0 X = screen width - component width when (X + width) > screen width
Y	0 to maximum height - 2		This is the Y-coordinate of the top of the component. Y = 0 when Y < 0 Y = screen height - component height when (Y + height) > screen height
Width	2 to screen width		This is the component width. Width = 2 when width < 2
Height	2 to the screen height		This is the component height. Height = 2 when height < 2
Tag	[0001] to [2000], [0001] to [10000] (R3.08 or later) , [A0001] to [A2000]	[0001]	Set the tag index to assign to the component. If a GA10 project information file (.pjf) is loaded, only the tags in the file are displayed. The default value in this case is the minimum number among the existing tags.
Value format	[Auto], [User]	[Auto]	Set the display mode for the upper scale value and lower scale value. Auto: The set value of GA10 is applied. User: You can change to any value you choose.

4.13 Attributes of Simple Bar Meter Components

Attribute	Set value/choice	Default value	Description, conditions
Upper scale	Minimum floating-point number to maximum floating-point number	2.0000	Set the maximum value of the scale display. You can set this attribute when the display mode is set to [User].
Lower scale	Minimum floating-point number to maximum floating-point number	-2.0000	Set the minimum value of the scale display. You can set this attribute when the display mode is set to [User].
Font type	Section 4.3		
Font size	Section 4.3	[Auto]	
String color define	RGB designation	[255, 255, 255]	Set the scale value text color with the Color Setting dialog box.
Line color	[None], [SelectColor]	[SelectColor]	Set the contour line of the component. None: No line SelectColor: Line in the color set with Line color define
Line color define	RGB designation	[0, 0, 0]	When Line color is set to [SelectColor], set the color with the Color Setting dialog box.
Line width	[1], [2], [3], [4], [5]	[1]	Set the width of the contour line. Set in the range of 1 (1 dot) to 5 (5 dots).
Fill	[None], [SelectColor]	[None]	Set the fill of the component. None: No fill SelectColor: Color set with Fill color
Fill color	RGB designation	[94, 94, 94]	When Fill is set to [SelectColor], set the color with the Color Setting dialog box.
Scale display	[Off], [On]	[On]	Set whether to show [On] or hide [Off] the scale.
Scale color	RGB designation	[255, 255, 255]	Set the scale color with the Color Setting dialog box.
Bar color	RGB designation	[255, 255, 0]	Set the bar color with the Color Setting dialog box.
Bar background color	RGB designation	[0, 0, 0]	Set the bar background color with the Color Setting dialog box.
Alarm zone	[On], [Off]	[On]	Set whether to show [On] or hide [Off] the alarm zone.
Alarm zone on color	RGB designation	[255, 0, 0]	This is the color for the range in which the alarm is turned on. Set it with the Color Setting dialog box.
Alarm zone off color	RGB designation	[0, 255, 0]	This is the color for the range in which the alarm is turned off (normal range). Set it with the Color Setting dialog box.
Alarm zone background color	RGB designation	[49, 49, 49]	Set the alarm zone background color with the Color Setting dialog box.
Upper alarm value color	RGB designation	[255, 0, 0]	Set the alarm setpoint mark color with the Color Setting dialog box.
Lower alarm value color	RGB designation	[0, 0, 255]	Set the alarm setpoint mark color with the Color Setting dialog box.

Action settings and extended display settings

► [Section 4.3](#)

4.14 Attributes of Bar Meter Components

Property(Bar meter) ID=0 X

Visible: On

X: 234 Y: 116

Width: 213 Height: 269

Tag: 0001

Tag color: [Red]

Format: F

Value format: Auto

Decimal place: 4

Upper scale: 2.0000

Lower scale: -2.0000

Action settings

Action attribute: None

List of Settings

Refer to Section 4.3 for attributes without explanations in the list of settings.

Attribute	Set value/choice	Default value	Description, conditions
Visible	[Off], [On]	[On]	Off: Not displayed on the monitor screen of the GA10 On: Displayed on the monitor screen of the GA10
X	0 to maximum width - 2		This is the X-coordinate of the left side of the component. X = 0 when X < 0 X = screen width - component width when (X + width) > screen width
Y	0 to maximum height - 2		This is the Y-coordinate of the top of the component. Y = 0 when Y < 0 Y = screen height - component height when (Y + height) > screen height
Width	2 to screen width		This is the component width. Width = 2 when width < 2
Height	2 to the screen height		This is the component height. Height = 2 when height < 2
Tag	[0001] to [2000], [0001] to [10000] (R3.08 or later) , [A0001] to [A2000]	[0001]	Set the tag index to assign to the component. If a GA10 project information file (.pjf) is loaded, only the tags in the file are displayed. The default value in this case is the minimum number among the existing tags.
Tag color	RGB designation	[255, 0, 0]	Set the tag color with the Color Setting dialog box.
Format	[E], [F]	[F]	Set the data display format. E: Floating point display F: Fixed point display
Value format	[Auto], [User]	[Auto]	Set the display mode for the upper scale value and lower scale value. Auto: The set value of GA10 is applied. User: You can change to any value you choose.
Decimal place	[0] to [6]	[4]	Set the decimal place. You can set this attribute when the display mode is set to [User].
Upper scale	Minimum floating-point number to maximum floating-point number	2.0000	Set the maximum value of the scale display. You can set this attribute when the display mode is set to [User].
Lower scale	Minimum floating-point number to maximum floating-point number	-2.0000	Set the minimum value of the scale display. You can set this attribute when the display mode is set to [User].

Action settings

► [Section 4.3](#)

4.15 Attributes of Simple Analog Meter Components

Property(Simple analog meter) ID=0 X

Visible: On

X: 347 Y: 100

Width: 204 Height: 235

Tag: 0001

Value format: Auto

Upper scale: 2.0000

Lower scale: -2.0000

Font type: Arial

Font size: Auto

String color define:

Line color: Select color

Line color define: [Color swatch]

Line width: 1

Fill: Select color

Fill color: [Color swatch]

Scale display: On

Scale color:

Hand color: [Color swatch]

Action settings

Action attribute: None

Extended display settings

1 2 3 4 5

Extended display: Off

List of Settings

Refer to Section 4.3 for attributes without explanations in the list of settings.

Attribute	Set value/choice	Default value	Description, conditions
Visible	[Off], [On]	[On]	Off: Not displayed on the monitor screen of the GA10 On: Displayed on the monitor screen of the GA10
X	0 to maximum width - 2		This is the X-coordinate of the left side of the component. X = 0 when X < 0 X = screen width - component width when (X + width) > screen width
Y	0 to maximum height - 2		This is the Y-coordinate of the top of the component. Y = 0 when Y < 0 Y = screen height - component height when (Y + height) > screen height
Width	2 to screen width		This is the component width. Width = 2 when width < 2
Height	2 to the screen height		This is the component height. Height = 2 when height < 2
Tag	[0001] to [2000], [0001] to [10000] (R3.08 or later) , [A0001] to [A2000]	[0001]	Set the tag index to assign to the component. If a GA10 project information file (.pjf) is loaded, only the tags in the file are displayed. The default value in this case is the minimum number among the existing tags.
Value format	[Auto], [User]	[Auto]	Set the display mode for the upper scale value and lower scale value. Auto: The set value of GA10 is applied. User: You can change to any value you choose.
Upper scale	Minimum floating-point number to maximum floating-point number	2.0000	Set the maximum value of the scale display. You can set this attribute when the display mode is set to [User].

4.15 Attributes of Simple Analog Meter Components

Attribute	Set value/choice	Default value	Description, conditions
Lower scale	Minimum floating-point number to maximum floating-point number	-2.0000	Set the minimum value of the scale display. You can set this attribute when the display mode is set to [User].
Font type	Section 4.3		
Font size	Section 4.3	[Auto]	
String color define	RGB designation	[255, 255, 255]	Set the scale value text color with the Color Setting dialog box.
Line color	[None], [SelectColor]	[SelectColor]	Set the scale range line. None: No line SelectColor: Line in the color set with Line color define
Line color define	RGB designation	[0, 0, 0]	When Line color is set to [SelectColor], set the color with the Color Setting dialog box.
Line width	[1], [2], [3], [4], [5]	[1]	Set width of the scale range line. You can set this attribute when Line color is set to SelectColor. Set in the range of 1 (1 dot) to 5 (5 dots).
Fill	[None], [SelectColor]	[None]	Set the fill of the component. None: No fill SelectColor: Color set with Fill color
Fill color	RGB designation	[94, 94, 94]	When Fill is set to [SelectColor], set the color with the Color Setting dialog box.
Scale display	[Off], [On]	[On]	Set whether to show [On] or hide [Off] the scale.
Scale color	RGB designation	[255, 255, 255]	Set the scale color with the Color Setting dialog box.
Hand color	RGB designation	[255, 255, 0]	Set the pointer color of the meter with the Color Setting dialog box.

Action settings and extended display settings

► [Section 4.3](#)

4.16 Attributes of Analog Meter Components

Property(Analog meter) ID=0 X

Visible: On

X: 328 Y: 114

Width: 260 Height: 244

Tag: 0001

Tag color: [Red]

Format: F

Value format: Auto

Decimal place: 4

Upper scale: 2.0000

Lower scale: -2.0000

Action settings

Action attribute: None

List of Settings

Refer to Section 4.3 for attributes without explanations in the list of settings.

Attribute	Set value/choice	Default value	Description, conditions
Visible	[Off], [On]	[On]	Off: Not displayed on the monitor screen of the GA10 On: Displayed on the monitor screen of the GA10
X	0 to maximum width - 2		This is the X-coordinate of the left side of the component. X = 0 when X < 0 X = screen width - component width when (X + width) > screen width
Y	0 to maximum height - 2		This is the Y-coordinate of the top of the component. Y = 0 when Y < 0 Y = screen height - component height when (Y + height) > screen height
Width	2 to screen width		This is the component width. Width = 2 when width < 2
Height	2 to the screen height		This is the component height. Height = 2 when height < 2
Tag	[0001] to [2000], [0001] to [10000] (R3.08 or later), [A0001] to [A2000]	[0001]	Set the tag index to assign to the component. If a GA10 project information file (.pjf) is loaded, only the tags in the file are displayed. The default value in this case is the minimum number among the existing tags.
Tag color	RGB designation	[255, 0, 0]	This is the tag color. Set it with the Color Setting dialog box.
Format	[E], [F]	[F]	Set the data display format. E: Floating point display F: Fixed point display
Value format	[Auto], [User]	[Auto]	Set the display mode for the upper scale value and lower scale value. Auto: The set value of GA10 is applied. User: You can change to any value you choose.
Decimal place	[0] to [6]	[4]	Set the decimal place. You can set this attribute when the display mode is set to [User].
Upper scale	Minimum floating-point number to maximum floating-point number	2.0000	Set the maximum value of the scale display. You can set this attribute when the display mode is set to [User].
Lower scale	Minimum floating-point number to maximum floating-point number	-2.0000	Set the minimum value of the scale display. You can set this attribute when the display mode is set to [User].

Action settings

► [Section 4.3](#)

4.17 Attributes of Alarm Components

- Visible: On
- X: 352
- Y: 66
- Width: 45
- Height: 44
- Alarm target: 0001
- Alarm level: 1
- Alarm type display: Exist
- Font type: Arial
- Font size: Auto
- Alarm on string color: Black
- Alarm off string color: Black
- Line color: None
- Line color define: Black
- Line width: 1
- Unused alarm color: Black
- Alarm on color: Red
- Alarm off color: Green
- Shape: Ellipse
- 3D: Yes
- Unacknowledged alarm: Blink
- Action settings:
 - Action attribute: None

List of Settings

Refer to Section 4.3 for attributes without explanations in the list of settings.

Attribute	Set value/choice	Default value	Description, conditions
Visible	[Off], [On]	[On]	Off: Not displayed on the monitor screen of the GA10 On: Displayed on the monitor screen of the GA10
X	0 to maximum width - 2		This is the X-coordinate of the left side of the component. X = 0 when X < 0 X = screen width - component width when (X + width) > screen width
Y	0 to maximum height - 2		This is the Y-coordinate of the top of the component. Y = 0 when Y < 0 Y = screen height - component height when (Y + height) > screen height
Width	2 to screen width		This is the component width. Width = 2 when width < 2
Height	2 to the screen height		This is the component height. Height = 2 when height < 2
Alarm target	[0001] to [2000], [0001] to [10000] (R3.08 or later) , [A0001] to [A2000]	[0001]	Set the tag index to assign to the component. If a GA10 project information file (.pjf) is loaded, only the tags in the file are displayed. The default value in this case is the minimum number among the existing tags.
Alarm level	[1], [2], [3], [4]	[1]	Set the target alarm level.
Alarm type display	[Exist], [None]	[Exist]	Set whether to show [Exist] or hide [None] the alarm type (symbol). Displayed text (alarm type): H (high limit), L (low limit), RH (difference high limit), RL (difference low limit), delay high limit (dH), delay low limit (dL)
Font type	Section 4.3		
Font size	Section 4.3	[Auto]	
Alarm on string color	RGB designation	[0, 0, 0]	Set the text color to display when the alarm is on with the Color Setting dialog box. This setting is invalid when Alarm type display is set to [None].
Alarm off string color	RGB designation	[0, 0, 0]	Set the text color to display when the alarm is off with the Color Setting dialog box. This setting is invalid when Alarm type display is set to [None].

4.17 Attributes of Alarm Components

Attribute	Set value/choice	Default value	Description, conditions
Line color	[None], [SelectColor]	[None]	Set the contour line of the component. None: No line SelectColor: Line in the color set with Line color define
Line color define	RGB designation	[0, 0, 0]	When Line color is set to [SelectColor], set the color with the Color Setting dialog box.
Line width	[1], [2], [3], [4], [5]	[1]	Set this attribute in the range of 1 (1 dot) to 5 (5 dots) when Line color is set to SelectColor.
Unused alarm color	RGB designation	[0, 0, 0]	Set the text color to display when the alarm function is not in use with the Color Setting dialog box.
Alarm on color	RGB designation	[255, 0, 0]	Set the component color to display when the alarm is on with the Color Setting dialog box.
Alarm off color	RGB designation	[0, 255, 0]	Set the component color to display when the alarm is off with the Color Setting dialog box.
Shape	[Ellipse], [Rectangle]	[Ellipse]	Set the shape of the component to [Ellipse] or [Rectangle].
3D	[Yes], [No]	[Yes]	Set whether to emboss the component.
Unacknowledged alarm	[Blink], [Not blink]	[Blink]	Set how the alarm is displayed when the alarm is not acknowledged.

Action settings

► [Section 4.3](#)

4.18 Attributes of Represent Alarm Components

List of Settings

Refer to Section 4.3 for attributes without explanations in the list of settings.

Attribute	Set value/choice	Default value	Description, conditions
Visible	[Off], [On]	[On]	Off: Not displayed on the monitor screen of the GA10 On: Displayed on the monitor screen of the GA10
X	0 to maximum width - 2		This is the X-coordinate of the left side of the component. X = 0 when X < 0 X = screen width - component width when (X + width) > screen width
Y	0 to maximum height - 2		This is the Y-coordinate of the top of the component. Y = 0 when Y < 0 Y = screen height - component height when (Y + height) > screen height
Width	2 to screen width		This is the component width. Width = 2 when width < 2
Height	2 to the screen height		This is the component height. Height = 2 when height < 2
Target	[All], [Tag Range], [Group]	[0001]	Set the range of alarms to be assigned. All: All monitored tags Tag Range: Range specified by [Begin tag] and [End tag] Group: Display group specified by [Group no]
Begin tag	[0001] to [2000], [0001] to [10000] (R3.08 or later), [A0001] to [A2000]	[0001]	Set the tags of the alarms to be assigned with [Begin tag] and [End tag]. You can set this attribute when Target is set to [Tag Range]. If a GA10 project information file (.pjf) is loaded, only the tags in the file are displayed. The default value in this case is the minimum number among the existing tags.
End tag	[0001] to [2000], [0001] to [10000] (R3.08 or later), [A0001] to [A2000]	[0001]	
Group no	[1] to [50], [1] to [200] (R3.07 or later)	[1]	Set the display group of the alarm to be assigned.
Alarm level	[1], [2], [3], [4]	[1]	Set the target alarm level. You can select multiple levels.
Line color	[None], [SelectColor]	[None]	Set the contour line of the component. None: No line SelectColor: Line in the color set with Line color define
Line color define	RGB designation	[0, 0, 0]	When Line color is set to [SelectColor], set the color with the Color Setting dialog box.

4.18 Attributes of Represent Alarm Components

Attribute	Set value/choice	Default value	Description, conditions
Line width	[1], [2], [3], [4], [5]	[1]	Set this attribute in the range of 1 (1 dot) to 5 (5 dots) when Line color is set to SelectColor.
Unused alarm color	RGB designation	[0, 0, 0]	Set the text color to display when the alarm function is not in use with the Color Setting dialog box.
Alarm on color	RGB designation	[255, 0, 0]	Set the component color to display when the alarm is on with the Color Setting dialog box.
Alarm off color	RGB designation	[0, 255, 0]	Set the component color to display when the alarm is off with the Color Setting dialog box.
Shape	[Ellipse], [Rectangle]	[Ellipse]	Set the shape of the component to [Ellipse] or [Rectangle].
3D	[Yes], [No]	[Yes]	Set whether to emboss the component.
Unacknowledged alarm	[Blink], [Not blink]	[Blink]	Set how the alarm is displayed when the alarm is not acknowledged.

Action settings

► [Section 4.3](#)

4.19 Attributes of Disk Memory Bar Components

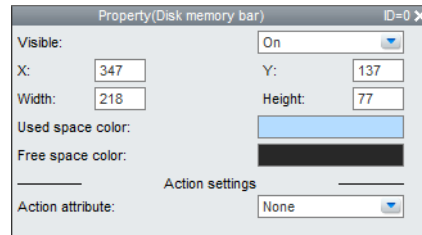

List of Settings

Refer to Section 4.3 for attributes without explanations in the list of settings.

Attribute	Set value/choice	Default value	Description, conditions
Visible	[Off], [On]	[On]	Off: Not displayed on the monitor screen of the GA10 On: Displayed on the monitor screen of the GA10
X	0 to maximum width - 2		This is the X-coordinate of the left side of the component. X = 0 when X < 0 X = screen width - component width when (X + width) > screen width
Y	0 to maximum height - 2		This is the Y-coordinate of the top of the component. Y = 0 when Y < 0 Y = screen height - component height when (Y + height) > screen height
Width	2 to screen width		This is the component width. Width = 2 when width < 2
Height	2 to the screen height		This is the component height. Height = 2 when height < 2
Used space color	RGB designation	[180, 220, 255]	Set the used space color with the Color Setting dialog box.
Free space color	RGB designation	[40, 40, 40]	Set the free space color with the Color Setting dialog box.

Action settings

► [Section 4.3](#)

4.20 Attributes of Button Operation Components

List of Settings

Refer to Section 4.3 for attributes without explanations in the list of settings.

Attribute	Set value/choice	Default value	Description, conditions
Visible	[Off], [On]	[On]	Off: Not displayed on the monitor screen of the GA10 On: Displayed on the monitor screen of the GA10
X	0 to maximum width - 2		This is the X-coordinate of the left side of the component. X = 0 when X < 0 X = screen width - component width when (X + width) > screen width
Y	0 to maximum height - 2		This is the Y-coordinate of the top of the component. Y = 0 when Y < 0 Y = screen height - component height when (Y + height) > screen height
Width	2 to screen width		This is the component width. Width = 2 when width < 2
Height	2 to the screen height		This is the component height. Height = 2 when height < 2
Text label		Button	Set the text to display on the button. Enter up to 16 characters.
Font type	Section 4.3		
Font size	Section 4.3	[Auto]	
String color define (enable)	RGB designation	[255, 255, 255]	Set the text color for when the set action function is enabled with the Color Setting dialog box.
String color define (disable)	RGB designation	[192, 192, 192]	Set the text color for when the set action function is disabled with the Color Setting dialog box.
Line color	[None], [SelectColor]	[SelectColor]	Set the contour line of the component. None: No line SelectColor: Line in the color set with Line color define
Line color define	RGB designation	[0, 0, 0]	When Line color is set to [SelectColor], set the color with the Color Setting dialog box.
Line width	[1], [2], [3], [4], [5]	[1]	You can set this attribute when Line color is set to SelectColor. Set in the range of 1 (1 dot) to 5 (5 dots).

Attribute	Set value/choice	Default value	Description, conditions
Fill	[None], [SelectColor]	[SelectColor]	Set the fill of the component. None: No fill SelectColor: Color set with Fill color
Background color (enable)	RGB designation	[94, 94, 94]	Set the background color for when the function set with [Action] is enabled with the Color Setting dialog box.
Background color (disable)	RGB designation	[0, 0, 0]	Set the background color for when the function set with [Action] is disabled with the Color Setting dialog box.
Shape	[Ellipse], [Rectangle]	[Rectangle]	Set the shape of the component to [Ellipse] or [Rectangle].
Corner status	[Square], [Round]	[Square]	Set the corner shape.
Button type	[Yes], [No]	[Yes]	Set whether to emboss the component.
Action	[DisplayChange], [Start Monitoring], [Stop Monitoring], [Start Recording], [Start Recording], [Acknowledge alarm sound], [Alarm ACK], [Acknowledge device error], [Display message], [Append Mark], [BitWrite], [FixNoWrite], [Reset Computing], [Manual save], [Image display]	[Start Monitoring]	This is the function that is triggered when you operate the button. DisplayChange: Switches the custom display monitor Start Monitoring: Starts monitoring Stop Monitoring: Stops monitoring Start Recording: Starts recording Stop Recording: Stops recording Acknowledge alarm sound: Executes alarm sound acknowledge Alarm ACK: Executes alarm acknowledge Acknowledge device error: Executes device error acknowledge Display message: Displays a message Append Mark: Appends a mark BitWrite: Executes bit writing FixNoWrite: Executes constant writing. Reset Computing: Resets computing Manual save: Executes manual save Display image: Displays images.
Screen no	[1] to [50]	[1]	You can set this attribute when Action is [DisplayChange].
Mark			You can set this attribute when Action is [Append Mark]. Enter up to 16 characters.
Message			You can set this attribute when Action is [Display message]. Enter up to 32 characters.
Tag	[0001] to [2000], [0001] to [10000] (R3.08 or later), [A0001] to [A2000]	[0001]	This can be set when Action is [BitWrite] or [FixNoWrite]. Set the tag index to assign to the component. If a GA10 project information file (.pjf) is loaded, only the tags in the file are displayed. The default value in this case is the minimum number among the existing tags.
Bit act	[BitSet], [BitReset], [BitReverse]	[BitSet]	This is the tag color. Set it with the Color Setting dialog box. BitSet: The value is set to 1. BitReset: The value is set 0. BitReverse: The value is reversed. (Only the first bit is reversed; all other bits are set to 0.)
Value format	[Auto], [User]	[Auto]	Set this attribute when Action is [FixNoWrite]. Auto: The set value of GA10 is applied. User: You can change to any value you choose.
Decimal place	[0] to [6]	[4]	Set this attribute when Action is [FixNoWrite] and Value format is [User].
Constant	Minimum floating-point number to maximum floating-point number	0.00	Set this attribute when Action is [FixNoWrite].
Image file name	Up to 64 single-byte characters	Picture.png	Double-byte characters are replaced with underscores.
Confirm dialog	[Off], [On]	[On]	Select whether to use dialog boxes for confirming the execution of action functions. You can set this attribute when Action is not [Display message]. Off: Dialog boxes are not used. On: Dialog boxes are used.

Action settings and extended display settings

► [Section 4.3](#)

4.21 Attributes of Digital Output Components

List of Settings

Refer to Section 4.3 for attributes without explanations in the list of settings.

Attribute	Set value/choice	Default value	Description, conditions
Visible	[Off], [On]	[On]	Off: Not displayed on the monitor screen of the GA10 On: Displayed on the monitor screen of the GA10
X	0 to maximum width - 2		This is the X-coordinate of the left side of the component. X = 0 when X < 0 X = screen width - component width when (X + width) > screen width
Y	0 to maximum height - 2		This is the Y-coordinate of the top of the component. Y = 0 when Y < 0 Y = screen height - component height when (Y + height) > screen height
Width	2 to screen width		This is the component width. Width = 2 when width < 2
Height	2 to the screen height		This is the component height. Height = 2 when height < 2
Font type	Section 4.3		
Font size	Section 4.3	[Auto]	
String color define (enable)	RGB designation	[255, 255, 255]	This is the text color when the set action is enabled. Set it with the Color Setting dialog box.
String color define (disable)	RGB designation	[192, 192, 192]	This is the text color when the set action is disabled. Set it with the Color Setting dialog box.
Line color	[None], [SelectColor]	[SelectColor]	Set the contour line of the component. None: No line SelectColor: Line in the color set with Line color define
Line color define	RGB designation	[0, 0, 0]	When Line color is set to [SelectColor], set the color with the Color Setting dialog box.
Line width	[1], [2], [3], [4], [5]	[1]	Set this attribute in the range of 1 (1 dot) to 5 (5 dots) when Line color is set to SelectColor.

4.21 Attributes of Digital Output Components

Attribute	Set value/choice	Default value	Description, conditions
Fill	[None], [SelectColor]	[SelectColor]	Set the fill of the component. None: No fill SelectColor: Color set with Fill color
Background color (enable)	RGB designation	[94, 94, 94]	This is the background color when the set action is enabled. You can set this when Fill is set to [SelectColor]. Set it with the Color Setting dialog box.
Background color (diable)	RGB designation	[0, 0, 0]	This is the background color when the set action is disabled. You can set this when Fill is set to [SelectColor]. Set it with the Color Setting dialog box.
Tag	[0001] to [2000], [0001] to [10000] (R3.08 or later) , [A0001] to [A2000]	[0001]	Set the tag index to assign to the component. If a GA10 project information file (.pjf) is loaded, only the tags in the file and that are writable are displayed. The default value in this case is the minimum number among the existing tags.
Value format	[Auto], [User]	[Auto]	Set the display mode for the upper scale value and lower scale value. Auto: The set value of GA10 is applied. User: You can change to any value you choose.
Decimal place	[0] to [6]	[4]	The decimal place. You can set this attribute when the display mode is set to [User].
Maximum	Minimum floating-point number to maximum floating-point number	2.0000	Set the maximum value.
Minimum	Minimum floating-point number to maximum floating-point number	-2.0000	Set the minimum value.
Confirm dialog	[Off], [On]	[On]	Select whether to use dialog boxes for confirming the execution of action functions. Off: Dialog boxes are not used. On: Dialog boxes are used.

Action settings and extended display settings

► [Section 4.3](#)

4.22 Attributes of Value List Output Components

- Visible:** On (dropdown)
- X:** 338 (text input)
- Y:** 124 (text input)
- Width:** 294 (text input)
- Height:** 74 (text input)
- Font type:** Arial (dropdown)
- Font size:** Auto (dropdown)
- String color define(enable):** (empty text input)
- String color define(disable):** (empty text input)
- Line color:** Select color (dropdown)
- Line color define:** (black color swatch)
- Line width:** 1 (dropdown)
- Fill:** Select color (dropdown)
- Background color(enable):** (black color swatch)
- Background color(disable):** (black color swatch)
- Tag:** 0001 (dropdown)
- Value format:** Auto (dropdown)
- Decimal place:** 4 (dropdown)
- Option 1 String:** LIST1 (text input)
- Option 1 Value:** 0.0000 (text input)
- Option 2 String:** (empty text input)
- Option 2 Value:** 1.0000 (text input)
- Option 3 String:** (empty text input)
- Option 3 Value:** 2.0000 (text input)
- Option 4 String:** (empty text input)
- Option 4 Value:** 3.0000 (text input)
- Option 5 String:** (empty text input)
- Option 5 Value:** 4.0000 (text input)
- Option 6 String:** (empty text input)
- Option 6 Value:** 5.0000 (text input)
- Option 7 String:** (empty text input)
- Option 7 Value:** 6.0000 (text input)
- Option 8 String:** (empty text input)
- Option 8 Value:** 7.0000 (text input)
- Confirm dialog:** On (dropdown)
- Action settings:**
 - Action attribute:** None (dropdown)
- Extended display settings:**
 - Buttons: 1, 2, 3, 4, 5
 - Extended display:** Off (dropdown)

List of Settings

Refer to Section 4.3 for attributes without explanations in the list of settings.

Attribute	Set value/choice	Default value	Description, conditions
Visible	[Off], [On]	[On]	Off: Not displayed on the monitor screen of the GA10 On: Displayed on the monitor screen of the GA10
X	0 to maximum width - 2		This is the X-coordinate of the left side of the component. X = 0 when X < 0 X = screen width - component width when (X + width) > screen width
Y	0 to maximum height - 2		This is the Y-coordinate of the top of the component. Y = 0 when Y < 0 Y = screen height - component height when (Y + height) > screen height
Width	2 to screen width		This is the component width. Width = 2 when width < 2
Height	2 to the screen height		This is the component height. Height = 2 when height < 2
Font type	Section 4.3		
Font size	Section 4.3	[Auto]	

Attribute	Set value/choice	Default value	Description, conditions
String color define (enable)	RGB designation	[255, 255, 255]	This is the text color when the set action is enabled. Set it with the Color Setting dialog box.
String color define (disable)	RGB designation	[255, 255, 255]	This is the text color when the set action is disabled. Set it with the Color Setting dialog box.
Line color	[None], [SelectColor]	[None]	Set the contour line of the component. None: No line SelectColor: Line in the color set with Line color define
Line color define	RGB designation	[0, 0, 0]	When Line color is set to [SelectColor], set the color with the Color Setting dialog box.
Line width	[1], [2], [3], [4], [5]	[1]	Set this attribute in the range of 1 (1 dot) to 5 (5 dots) when Line color is set to SelectColor.
Fill	[None], [SelectColor]	[SelectColor]	Set the fill of the component. None: No fill SelectColor: Color set with Fill color
Background color (enable)	RGB designation	[94, 94, 94]	This is the background color when the set action is enabled. You can set this when Fill is set to [SelectColor]. Set it with the Color Setting dialog box.
Background color (diable)	RGB designation	[0, 0, 0]	This is the background color when the set action is disabled. You can set this when Fill is set to [SelectColor]. Set it with the Color Setting dialog box.
Tag	[0001] to [2000], [0001] to [10000] (R3.08 or later) , [A0001] to [A2000]	[0001]	Set the tag index to assign to the component. If a GA10 project information file (.pjf) is loaded, only the tags in the file and that are writable are displayed. The default value in this case is the minimum number among the existing tags.
Value format	[Auto], [User]	[Auto]	Set the display mode for the upper scale value and lower scale value. Auto: The set value of GA10 is applied. User: You can change to any value you choose.
Decimal place	[0] to [6]	[4]	The decimal place. You can set this attribute when the display mode is set to [User].
Option 1 String		[LIST1]	Set the Option 1 String. Enter up to 16 characters.
Option 1 value	Minimum floating-point number to maximum floating-point number	[0.0000]	Set the Option 1 value. You cannot set this when Option 1 String is blank.
Option 2 String			Set the Option 2 to 8 Strings and Option 2 to 8 values.
Option 2 value		[1.0000]	
Option 3 String			
Option 3 value		[2.0000]	
Option 4 String			
Option 4 value		[3.0000]	
Option 5 String			
Option 5 value		[4.0000]	
Option 6 String			
Option 6 value		[5.0000]	
Option 7 String			
Option 7 value		[6.0000]	
Option 8 String			
Option 8 value		[7.0000]	
Confirm dialog	[Off], [On]	[On]	Select whether to use dialog boxes for confirming the execution of action functions. Off: Dialog boxes are not used. On: Dialog boxes are used.

Action settings and extended display settings

► [Section 4.3](#)

4.23 Attributes of Alarm Summary Components

List of Settings

Refer to [Section 4.3](#) for attributes without explanations in the list of settings.

Attribute	Set value/choice	Default value	Description, conditions
Visible	[Off], [On]	[On]	Off: Not displayed on the monitor screen of the GA10 On: Displayed on the monitor screen of the GA10
X	0 to maximum width - 2		This is the X-coordinate of the left side of the component. X = 0 when X < 0 X = screen width - component width when (X + width) > screen width
Y	0 to maximum height - 2		This is the Y-coordinate of the top of the component. Y = 0 when Y < 0 Y = screen height - component height when (Y + height) > screen height
Width	2 to screen width		This is the component width. Width = 2 when width < 2
Height	2 to the screen height		This is the component height. Height = 2 when height < 2
Font type	Section 4.3		
Font size	Section 4.3	[Auto]	
String color define	RGB designation	[255, 255, 255]	Set the alarm overview text color with the Color Setting dialog box.
Latest alarm string color	RGB designation	[255, 255, 255]	Set the latest alarm text color with the Color Setting dialog box.
Line color	[None], [SelectColor]	[None]	Set the contour line of the component. None: No line SelectColor: Line in the color set with Line color define
Line color define	RGB designation	[0, 0, 0]	When Line color is set to [SelectColor], set the color with the Color Setting dialog box.
Line width	[1], [2], [3], [4], [5]	[1]	Set this attribute in the range of 1 (1 dot) to 5 (5 dots) when Line color is set to SelectColor.
Background color	RGB designation	[0, 0, 0]	Set the alarm overview background color with the Color Setting dialog box.
Latest alarm background color	RGB designation	[94, 94, 94]	Set the latest alarm background color with the Color Setting dialog box.

Action settings

► [Section 4.3](#)

4.24 Attributes of Trend Components

List of Settings

Refer to [Section 4.3](#) for attributes without explanations in the list of settings.

Attribute	Set value/choice	Default value	Description, conditions
Visible	[Off], [On]	[On]	Off: Not displayed on the monitor screen of the GA10 On: Displayed on the monitor screen of the GA10
X	0 to maximum width - 2		This is the X-coordinate of the left side of the component. X = 0 when X < 0 X = screen width - component width when (X + width) > screen width
Y	0 to maximum height - 2		This is the Y-coordinate of the top of the component. Y = 0 when Y < 0 Y = screen height - component height when (Y + height) > screen height
Width	2 to screen width		This is the component width. Width = 2 when width < 2
Height	2 to the screen height		This is the component height. Height = 2 when height < 2
Group no	[1] to [50], [1] to [200] (R3.07 or later)	[1]	Set the display group to be assigned.
Line color	[None], [SelectColor]	[None]	Set the contour line of the component. None: No line SelectColor: Line in the color set with Line color define
Line color define	RGB designation	[0, 0, 0]	When Line color is set to [SelectColor], set the color with the Color Setting dialog box.
Line width	[1], [2], [3], [4], [5]	[1]	Set this attribute in the range of 1 (1 dot) to 5 (5 dots) when Line color is set to SelectColor.
Style	[Auto], [Light], [Dark]	[Auto]	Set the style (light or dark) of the component. [Auto]: Match the display style of the GA10
Y-Axis display	[Off], [On]	[On]	Set whether to show [On] or hide [Off] the Y-axis.
Legend display	[Off], [On]	[On]	Set whether to show [On] or hide [Off] the legend.
Time axis [/div]	See "Description, conditions."	[1min]	Set the grid width of the time axis (trend interval). [50msec], [100msec], [200msec], [500msec], [1 sec], [2 sec], [5 sec], [10 sec], [20 sec], [30 sec], [1min], [2 min], [5 min], [10 min], [20 min], [30 min], [1hour], [2hours], [3hours], [4hours], [6hours], [8hours], [12hours], [1day], [7dars], [1month], [3months]

4.24 Attributes of Trend Components

Attribute	Set value/choice	Default value	Description, conditions
Zone	[Full Zone], [Slide Zone], [Auto Zone], [Free Zone]	[Full Zone]	Set the Y-axis display zone. Full Zone: Displays all waveforms in the maximum range Slide Zone: Displays each waveform cascaded from the top to the bottom of the waveform display area Auto Zone: Divides the waveform display area into equally spaced zones in accordance with the number of waveforms and displays the waveforms Free Zone: Displays waveforms in user-specified zones
Line Thick	[Normal Line], [Moderate Line], [Bold Line]	[Normal Line]	Set the waveform line thickness.
Grid dense	[Standard Grid], [Dense Grid1], [Dense Grid2], [Dense Grid3], [Dense Grid4]		Set the grid density.
Clip	[Off], [On]	[On]	Set whether to limit the waveform display in the Y-axis direction.
Tool button	[Hide], [Form.]	[Form.]	Set whether to display the tool button. Form. On the GA10 monitor screen, you can show or hide the legend, switch the zone of the Y-Axis display, and change the line thickness, grid density, and clip settings. Hide: You cannot change the settings above.

Action settings

► [Section 4.3](#)

4.25 Attributes of Image Components

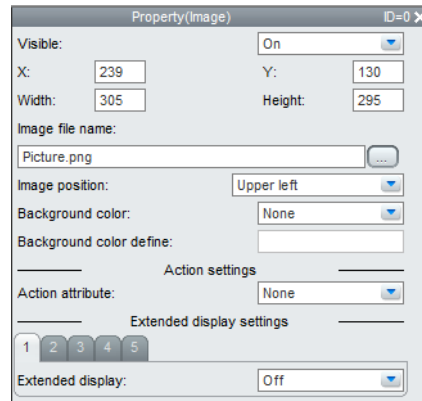

List of Settings

Refer to [Section 4.3](#) for attributes without explanations in the list of settings.

Attribute	Set value/choice	Default value	Description, conditions
Visible	[Off], [On]	[On]	Off: Not displayed on the monitor screen of the GA10 On: Displayed on the monitor screen of the GA10
X	0 to maximum width - 2		This is the X-coordinate of the left side of the component. X = 0 when X < 0 X = screen width - component width when (X + width) > screen width
Y	0 to maximum height - 2		This is the Y-coordinate of the top of the component. Y = 0 when Y < 0 Y = screen height - component height when (Y + height) > screen height
Width	2 to screen width		This is the component width. Width = 2 when width < 2
Height	2 to the screen height		This is the component height. Height = 2 when height < 2
Image file name	Up to 64 single-byte characters	Picture.png	Double-byte characters are replaced with underscores.
Image position	[Upper Left], [Center], [Stretch], [Aspect ratio], [Fit], [Fill]	[Stretch]	Set the position of the image. Upper Left: The image is placed at the upper left of the image display area. Center: The image is placed at the center of the image display area. Stretch: The image is stretched to the same size as the image display area (maximum display). Aspect ratio: The image is stretched to the maximum size that will fit in the image display area while keeping the aspect ratio constant. Fill: The image is stretched to match the width of the image display area. Fit: The image is stretched to match the height of the image display area.
Background color	[None], [SelectColor]	[None]	Set the background color of the image area. None: No background color SelectColor: The color defined for Background color define
Background color define	RGB designation	[255, 255, 255]	When background color is set to [SelectColor], set the color with the Color Setting dialog box.

Action settings and extended display settings

► [Section 4.3](#)

4.26 Attributes of Controller Components

- Visible: On
- X: 151, Y: 145
- Width: 252, Height: 264
- Loop name: LOOP
- Display Type: Controller
- Style: Auto
- Model: GX/GP/GM
- PV Input: 0001
- SP Input: 0001
- SP Output: 0001
- OUT Input: 0001
- OUT Output: 0001
- RUN/STOP Input/Output: 0001
- LOC/REM Input/Output: 0001
- AUT/MAN Input/Output: 0001
- Alarm ON/OFF: 0001
- Action attribute: None

- This component can only be set on the GA10 R3.02-R3.05 or R3.06 screen.

List of Settings

Refer to [Section 4.3](#) for attributes without explanations in the list of settings.

Attribute	Set value/choice	Default value	Description, conditions
Visible	[Off], [On]	[On]	Off: Not displayed on the monitor screen of the GA10 On: Displayed on the monitor screen of the GA10
X	0 to maximum width - 2		This is the X-coordinate of the left side of the component. X = 0 when X < 0 X = screen width - component width when (X + width) > screen width
Y	0 to maximum height - 2		This is the Y-coordinate of the top of the component. Y = 0 when Y < 0 Y = screen height - component height when (Y + height) > screen height
Width	2 to screen width		This is the component width. Width = 2 when width < 2
Height	2 to the screen height		This is the component height. Height = 2 when height < 2
Loop name	Up to 32 characters	[Loop]	Set the group name to display.
Display Type	[Controller], [Faceplate]	[Controller]	Set the component display type. Controller: Numeric values are displayed emphasized. Faceplate: Control values are displayed graphically with bar graphs.
Style	[Auto], [Dark], [Light]	[Auto]	Set the component display style. Auto: The set value of GA10 is applied.
Model	[GX/GP/GM], [UT]	[GX/GP/GM]	Set the model to assign to the component. GX/GP/GM: SMARTDAC+ series GX/GP and GM UT: UTAdvanced series controller
PV Input	[0001] to [2000],	[0001]	Set the tag to display for PV.
SP Input	[0001] to [10000] (R3.08 or later), [A0001] to [A2000]	[0001]	Set the tag to display for SP.
SP Output	[0001] to [2000], [0001] to [10000] (R3.08 or later)	[0001]	Set the tag that SP is written in.
OUT Input	[0001] to [2000], [0001] to [10000] (R3.08 or later), [A0001] to [A2000]	[0001]	Set the tag to display for the OUT value.
OUT Output	[0001] to [2000], [0001] to [10000] (R3.08 or later)	[0001]	Set the tag that the OUT value is written in.

Attribute	Set value/choice	Default value	Description, conditions
RUN/STOP Input/Output	[0001] to [2000], [0001] to [10000] (R3.08 or later)	[0001]	Set the tag assigned to the monitoring and switching of the control operation status (RUN/STOP).
LOC/REM Input/Output	[0001] to [2000], [0001] to [10000] (R3.08 or later)	[0001]	Set the tag assigned to the monitoring and switching of the control operation mode (LOCAL/REMOTE).
AUT/MAN Input/Output	[0001] to [2000], [0001] to [10000] (R3.08 or later)	[0001]	Set the tag assigned to the monitoring and switching of the control operation mode (AUTO/MANUAL).
Alarm ON/OFF	[0001] to [2000], [0001] to [10000] (R3.08 or later) [A0001] to [A2000]	[0001]	Set the tag to assign to the monitoring of the control alarm status.

Action settings and extended display settings

► [Section 4.3](#)

4.27 Attributes of Integration Graph Components

- This component can only be set on the GA10 R3.06 screen.

List of Settings

Refer to [Section 4.3](#) for attributes without explanations in the list of settings.

Attribute	Set value/choice	Default value	Description, conditions
Visible	[Off], [On]	[On]	Off: Not displayed on the monitor screen of the GA10 On: Displayed on the monitor screen of the GA10
X	0 to maximum width - 2		This is the X-coordinate of the left side of the component. X = 0 when X < 0 X = screen width - component width when (X + width) > screen width
Y	0 to maximum height - 2		This is the Y-coordinate of the top of the component. Y = 0 when Y < 0 Y = screen height - component height when (Y + height) > screen height
Width	2 to screen width		This is the component width. Width = 2 when width < 2
Height	2 to the screen height		This is the component height. Height = 2 when height < 2
Integration group number	[1] to [50], [1] to [200] (R3.07 or later)	[1]	This sets the integration group number to be assigned.
Line color	[None], [SelectColor]	[None]	Set the contour line of the component. None: No line SelectColor: Line in the color set with Line color define
Line color define	RGB designation	[0, 0, 0]	When Line color is set to [SelectColor], set the color with the Color Setting dialog box.
Line width	[1], [2], [3], [4], [5]	[1]	Set this attribute in the range of 1 (1 dot) to 5 (5 dots) when Line color is set to SelectColor.
Style	[Auto], [Dark], [Light]	[Auto]	Set the component display style. Auto: The set value of GA10 is applied.
Report type	[Daily Report], [Weekly Report], [Monthly Report], [Yearly Report]	[Daily Report]	This sets the report type.
Graph type	[Bar], [trend]	[Bar]	This sets the graph type.
Legend display	[Off], [On]	[On]	Set whether to show [On] or hide [Off] the legend.
Cursor value display	[Off], [On]	[Off]	This sets whether to show [On] or hide [Off] the cursor value display. This is valid when legend display is set to On.
Tool button	[Hide], [Show]	[Show]	This sets whether to show or hide the tool button. Show: You can change the settings for showing and hiding the legend and the like on the GA10 monitor screen. Hide: You cannot change the settings above.

Action settings and extended display settings

► [Section 4.3](#)

5.1 Receiving Display Data from GX/GP/DX Recorder

If screen data (custom display data) is received from the GX/GP/DX recorder via communications, it is reflected on DAQStudio.

If the Batch function (DX only) is MultiBatch, the Batch/Group list page appears in the work area, and the Group list page is not displayed.

If the Batch function (DX only) is Off or On, the Group list page appears in the work area, and the Batch/Group list is not displayed.

When receiving screen data from the GX/GP/DX recorder, the Channel/alarm list page is displayed in the work area.

If the GX/GP/DX includes the advanced security function (/AS option or /AS1 option), set up the GX/GP/DX in advance as follows. (In the example of setting up the GX/GP/DX below, the user ID is not set.)

GX/GP main unit (with /AS option) settings

1. Select **MENU** key > **Browse** tab > **Setting** > Setting menu **Security settings** > **Basic settings**, and set **Communication** to **Login**.
Set **Touch operation** to **Login** in the same way as **Communication**.
2. Select Setting menu **Security settings** > **User settings**, and set **Mode** to **Touch operation + Communication**. Enter the user name, and return to the operation screen.

If you are logging in for the first time, set the password.

3. Press **MENU**, and then tap the user name.
The login screen appears.
4. Don't enter the user ID, set the user name and default password, and tap **OK**.
The default password for user number 1 is User001.
5. Set a new password in New Password and New Password Again, and then tap **OK**.
You will be logged in.

DX main unit (with /AS1 option) settings

1. Press **MENU** (to switch to setting mode), hold down **FUNC** for 3 s (to switch to basic setting mode), and select the **Environment** tab > **Security** > **Communication**, and set **Login**.
2. Select the **Menu** tab > **User registration** > **Admin settings** > **Mode**, set **Key+Comm**, enter the user name, and return to the operation screen.

If a password is set, this concludes the setup. If no password set, perform the following additional steps.

3. Press **FUNC**, select **Admin1**, then press **DISP/ENTER**.
4. Skip the user ID and select **ENT**.
5. Enter Admin1 for the password, then select **ENT**.
6. Enter a new password (between 6 and 20 alphanumeric characters, no spaces allowed), then select **ENT**.
7. Reenter the new password and select **ENT**.

5.1 Receiving Display Data from GX/GP/DX Recorder

Procedure

1. Select **Communication > Receive**.

"Receive" dialog box appears.

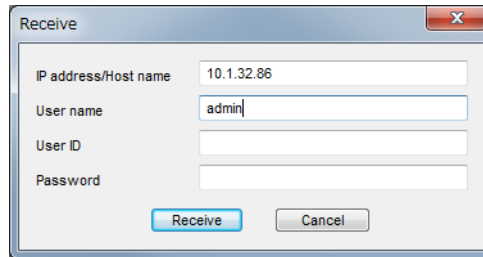

2. Enter the GX/GP/DX recorder's IP address and host name, and the user name, user ID, and password.

IP address/Host name: Up to 64 single-byte alphanumeric characters can be entered. The initial setting is "admin."

User name: Up to 20 alphanumeric characters can be entered.

User ID: Up to 20 alphanumeric characters can be entered. Set this when the GX/GP/DX recorder includes the /AS option or /AS1 option and you want to use user IDs.

Password: Up to 20 single-byte alphanumeric characters can be entered.

3. Click **[Receive]**.

A message is displayed.

4. Click **[OK]**.

All custom display screen data in the internal memory of the GX/GP/DX recorder and on the external storage medium (SD card or CF card) are received to the save object folder.

5. Save the file. (► Section 2.5)

Explanation

Only the items set for the GX/GP/DX recorder are entered for IP address/host name, user name, and password. The IP address/host name and user name entered at this time are saved, and they are displayed when the software is started the next time. The user ID and password are not stored. They are cleared each time.

The extension of data which can be received by the software from the GX/GP recorder is GCD, GCS, and PNG. For the DX recorder, it is CDC, CDS, and bmp.

The file name is as shown below.

GX/GP

Custom01.GCD to Custom30.GCD: Image data.

Setting.GCS: Settings of the GX/GP recorder.

Arbitrary_name.png: The image file assigned to the component.

DX

Internal1.CDC to Internal3.CDC: Screen construction file. Saved in the internal memory of the DX recorder.

External1.CDC to External25.CDC: Screen construction file. Saved in the CF card inserted into the DX recorder.

Setting.CDS: These are the DX recorder settings.

Arbitrary_name.bmp: The bitmap file assigned to the component. They are saved in the CF card inserted into the DX recorder.

When screen data is received from the GX/GP/DX recorder, the software screen version is as follows.

- The software screen version is the newest version in the received display data (.GCD or .CDC).

All custom display screen data (.GCD or .CDC), setting files (.GCS or .CDS), and image files (.png or .bmp) in the GX/GP/DX recorder are received to the folder that the latest display data has been saved.

The display data and image file must be saved every time they have been received from GX/GP/DX recorder. (► Section 2.5.)

Custom display screen data (.GCD or .CDC) can be received to GX/GP recorders with release number R2 and later and DX recorders with release number R3 and later.

Notes on Firewalls

Depending on the Windows version, a firewall-related warning appears when receiving screen data from the GX/GP/DX. Check the contents of the message, and allow access.

5.2 Sending Display Data to GX/GP/DX Recorder

If the GX/GP/DX includes the /AS1 option, perform the GX/GP/DX main unit (with /AS1 option) settings procedure in section 5.1 in advance.

Procedure

1. Select **Communication > Send**.

"Send" dialog box appears.

2. Enter the IP address/host name of the GX/GP/DX recorder, the user name, and the password.

IP address/Host name: Up to 64 single-byte alphanumeric characters can be entered.

User name: Up to 20 alphanumeric characters can be entered. The initial setting is "admin."

User ID: Up to 20 alphanumeric characters can be entered. This is only set if the GX/GP/DX recorder includes the /AS1 option and the user ID is used. ([User ID] is not displayed on the DXAdvanced R3 screens.)

Password: Up to 20 single-byte alphanumeric characters can be entered.

3. Click **[Send]**.

A message is displayed.

4. Click **[OK]**.

The opening display data (including editing display data) and image files used for the display data are sent to the GX/GP/DX recorder.

Explanation

Only the items set for the GX/GP/DX recorder are entered for IP address/host name, user name, user ID, and password. The IP address/host name and user name entered at this time are saved, and they are displayed when the software is started the next time. The user ID and password are not stored. They are cleared each time. Once you close the [Send] dialog box, the previously entered user ID and password become blank when the dialog box is reopened.

When sending data, if there are any bitmap files that are not supported by the GX/GP/DX recorder, a message (W8039, see section 5.1) appears.

Before sending data, please check the options on the main unit. If you try to send screen data that requires options to a GX/GP/DX recorder without those options, a message (W8042, see section 5.1) appears.

Options to check

Component	Attribute	Setting	Option
System icon	Type	Math	Math
		UserLock	AS or AS1
		User & status	AS1
Modbus In	Communication	Serial	RS232, RS422A/485
Button operation	Function	BitWrite	Comm channel
		FixNoWrite	
Digital operation	-----	-----	

Sending is not allowed if the GX/GP/DX recorder version differs from the DAQStudio screen version. ► Section 2.4

The extension of data which are sent from this software to the GX/GP recorder is GCD, GCS, and PNG. For the DX recorder, it is CDC, CDS, and bmp.

The file name is as shown below.

GX/GP

Custom01.GCD to Custom30.GCD:	Image data.
Setting.GCS:	Settings of the GX/GP recorder.
Arbitrary_name.png:	The image file assigned to the component. When saved in the same folder as screen data, it is written to the internal memory of the GX/GP.

DX

Internal1.CDC to Internal3.CDC:	Written to the root directory of the internal memory of the DX recorder.
External1.CDC to External25.CDC:	Written to the CF card inserted into the DX recorder.
Arbitrary_name.bmp:	If saved to the same directory as the screen data, it is written to the internal memory of the DX recorder.

Display data can be sent from DAQStudio to GX/GP recorders with release number R2 and later and DX recorders with release number R3 and later.

Display data for DX1000 can only be sent to DX1000. Display data for DX2000 can only be sent to DX2000. Display data for GX10/GP10 can only be sent to GX10/GP10. Display data for GX20/GP20 can only be sent to GX20/GP20. Please send display data corresponding to the equipment.

Cautions in regard to the display processing time by the GX/GP/DX recorder

Some time may be required until the created display data are displayed by the GX/GP/DX recorder. In such a case, saving of measuring data and output of communication data are performed normally, but attention should be paid to the following.

- Do not operate keys until display processing has been completed.
- Even if event phenomena of event actions occur, event processing may not be started until completion of display processing.
- Web screen updating may be delayed.

Blank

6.1 List of Messages

Messages may be displayed on the screen during use.

Error message

Code	Message	Handling Methods/Explanation	Refer to
E0004	Invalid License number.	Please enter a correct license number.	—
E0250	Failed to start Adobe Reader.	Adobe Reader 7.0 or later is required to view the user's manual. Check whether Adobe Reader is installed.	—
E8001	Connection error, please check communication setting!	Please use System environment to confirm that the communication settings (IP address/host name, user name, password) with the connection object equipment are correct.	Section 4.1, Section 4.2
E8002	The connected device is not supported!	The following causes can be assumed. Please confirm the connected equipment. <ul style="list-style-type: none"> • The equipment is not GX10/GP10/GX20/GP20/DX1000/DX1000N/DX2000. • The GX10/GP10/GX20/GP20 release number is not R2 or later. • The release number of DX1000/DX1000N/DX2000 is not R3 or higher. 	Section 4.1, Section 4.2
E8003	Receive failed!	The following causes can be assumed. Please check. <ul style="list-style-type: none"> • Communication with the GX/GP/DX is not normal. • The GX/GP/DX's FTP server function is On. • An SD card is inserted, or a CF card is inserted in the DX recorder. Also make sure that the SD card or CF card has free space. • If Multilogin is On, communication will always result in an error when users logged on via key login have communication connections open and have moved to a mode other than Operate mode. 	—
E8004	Send failed!	The following causes can be assumed. Please check. <ul style="list-style-type: none"> • Communication with the GX/GP/DX is not normal. • The GX/GP/DX's FTP server function is On. • An SD card is inserted, or a CF card is inserted in the DX recorder. Also make sure that the SD card or CF card has free space. • If Multilogin is On, communication will always result in an error when users logged on via key login have communication connections open and have moved to a mode other than Operate mode. • If the version of the connected DX recorder is earlier than 4.11 and the recorder is a model with the /AS1 option, memory start is in progress. • The same user is logged in to the main unit. (If Multilogin is OFF, an error occurs if another user is logged in.) • Settings are being entered on the main unit. 	—
E8005	Failed to save graphic file!	The following causes can be assumed. Please check. <ul style="list-style-type: none"> • The save object disk is broken. • No permission has been given for file and folder writing/reading. • The empty capacity of the disk is not sufficient. 	—
E8006	Failed to read graph file!	The following causes can be assumed. <ul style="list-style-type: none"> • The object data are being used for another program. • The present user does not have the authority to access the file. Confirm the file attributes. • The file is broken. Confirm the file attributes. 	—
E8007	Invalid folder name!	The entered folder name is not correct. Enter a correct folder name.	Section 2.12

Continued on the next page

6.1 List of Messages

Code	Message	Handling Methods/Explanation	Refer to
E8008	Failed to send! The machine's hardware is different.	<ul style="list-style-type: none"> Check if a GX10/GP10 screen construction file has been sent to GX20/GP20 or vice versa. Check if a DX1000 screen construction file has been sent to DX2000 or vice versa. 	Section 4.1
E8009	Login failed!	<p>The following causes can be assumed. Please check.</p> <ul style="list-style-type: none"> Wrong user name, user ID, or password. The GX/GP/DX unit is connected by different software. If Multilogin is Off, users are already logged in. Password has expired. The number of failures exceeded the previously specified number. 	—
E8010	Failed to paste all or some parts.	<p>The following causes can be assumed. Please check.</p> <p>The max. number of components which can be created on one screen has been exceeded at the time of pasting.</p>	Section 3.2
E8011	Failed to create folder!	Check for normal disk capacity and file system.	—
E8012	Failed to convert image file.	<p>The following causes can be assumed. Please check.</p> <ul style="list-style-type: none"> The disk is broken. There is not enough free space in the directory. The present user does not have the authority to access the file. An image not supported by the software was converted. When saving the image to a different name, the number appended to the file name exceeded 7000. 	—
E8013	There is no media card in the recorder.	Check whether the CD card has been inserted into the GX/GP/DX recorder.	Section 3.34 Chap 4
E8014	Failed to copy image file.	<p>The following causes can be assumed. Please check.</p> <ul style="list-style-type: none"> The disc is corrupt. There is insufficient space in the directory. If there is insufficient space, free up some space. The current user does not have permission to access the file, and read/write permission for files and folders has not been granted. If copying an image file not supported by the GX/GP/DX/GA10, copy an image file that can be displayed by the GX/GP/DX/GA10. When copying an image to a different name, if the number appended to the file name would exceed 7000, delete unneeded images. 	Section 3.34
E8015	Cannot send due to firmware version mismatch.	Make sure the DAQStudio screen version is the same as the GX/GP/DX recorder firmware version (release number).	Section 2.4
E8044	Display %s data has exceeded 1MByte. Send failed!	Delete some of the image construction data, so that the data is 1 MB or less.	—
E8045	Display [display number] data has exceeded 1MByte. Save failed!	Delete some of the image construction data, so that the data is 1 MB or less.	—
E8046	Failed to save custom display file. The total size of the image files must be less than or equal to 50MB.	Delete some of the data in the image construction file, so that the file is 50 MB or less.	—
E8048	An error occurred while reading the file.	Check the file attributes as the file may be corrupted.	—
E8049	The target file version is not supported.	Check whether the target file version is supported.	—

Warning message

Code	Message	Description	Refer to
W8031	Do you want to save the changes of display?	The screen changes have not been saved. Select Save (OK)/Don't save (Cancel).	Section 2.1
W8032	All display will be deleted and selected display will be shown. Is it OK?	Select discarding of the present screen and creation of a new screen (OK)/No (Cancel).	Section 2.5
W8033	Is it OK to delete [displayname]?	Select Delete screen/No. The [Screen name] is the deletion object data name selected in the Screen list.	Section 2.9

Continued on the next page

6.1 List of Messages

Code	Message	Description	Refer to
W8034	Send display data to recorder. Is it OK to save display data in recorder?	Screen construction data are sent to the GX/GP/DX unit.	Section 2.9
W8035	Receiving display data from recorder. Is it OK to discard recent display and create new ones?	Screen construction data are received from the GX/GP/DX unit.	Section 4.1
W8036	Is this OK to discard [displayname], and paste another one to here?	Screen name is the Screen name selected in the Screen list. This screen is discarded and the screen is pasted to this position.	Section 2.9
W8037	The specified file already exists in the image folder. Choose one of the following options.	Specify the copy action.	Section 3.34
W8038	Because "filename" is longer than xx characters, it will be copied to a different file name. Is this OK? (“filename” is the specified file name. xx is the maximum number of characters allowed for the file name.)	Copy the file specified in the image browsing dialog box to a different name using no more than the maximum number of characters.	Section 3.34
W8039	A image file that the recorder does not support exists. Are you sure you want to send the files?	Move the images that are not supported by the recorder to another folder, or delete them. If OK to send, click [OK].	Section 4.2
W8040	When you convert to the specified type of device or version, All screens, parts and attributes that does not support, will be lost. Do you want to convert?	Confirm whether it is OK to lose the components that are not supported by screen versions that are earlier than the current screen version. The attributes or components will also be lost.	Section 5.3
W8041	All displays will be discarded and a new display will be created. Are you sure you want to continue?	If you do not wish to change or delete a created screen, click [Cancel], and then save the screen data.	Section 2.5
W8042	Settings that the recorder does not support are included. Are you sure you want to send the settings?	There are settings that are not supported by the GX/GP/DX recorder. Determine whether you will send all files before performing the procedure.	—
W8043	The image file is not supported by this type of device. Are you sure you want to convert the file?	If you want to convert the image, select [OK]. If you select [Cancel], the image file will not be converted. Select another file.	—

6.2 Version Information

Procedure

1. Select **Help > Version Information** from the menu bar or click the **Version Information** icon.

The version information is displayed.

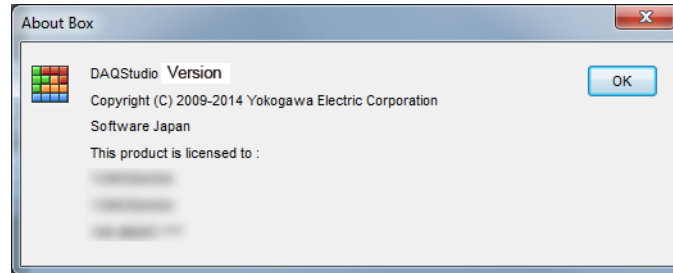

Explanation

Data incompatible due to a different DAQStudio version

As long as it is the same language, DAQStudio version R1.01 and R1.02 data are mutually compatible. When loading R1.01 and R1.02 data, the sizes of the components are adjusted.

Line component: If the start and end points overlap, adjust the end point to 1 dot along the X axis away from the start point.

Components other than lines: If the minimum width and height is less than 2 dots, change it to 2 dots.

Depending on the software version, the indicated component attribute names may differ.

DAQStudio version	Attribute name	Corresponding Component
R3.01.01	BG transparent	Batch name
	Decimal place	Communication input, Modbus in
R2.01.01	Batch group number	Screen, Alarm list, Message list, Trend,
R1.02	Previous batch number	scale

6.3 Changing the Screen Version

When you switch the screen version, the screen construction data is converted to the new version.

When switching from DXAdvanced R3 to DXAdvanced R4.01 or R4.11

- R3 component attributes remain the same.
- Component attributes that became available for setting in R4.01 or R4.11 are set to their defaults.
- [2nd span Lower] and [2nd span Upper] settings of trend and scale components can now be set up to 1 decimal place.

When switching from DXAdvanced R4.01 to DXAdvanced R4.11

- R4.01 component attributes remain the same.
- Component attributes that became available for setting in R4.11 are set to their defaults.

When switching from DXAdvanced R4.01 or R4.11 to DXAdvanced R3

- Components not supported in R3 are deleted.
- The [Depend ID]'s of components dependent on other components not supported in R3 are set to [None]. - Attributes of components not supported in R3 are deleted. The [Vertical display] of components whose attributes are deleted (Labels, Tag no., Tag comment, Units, SpanL, and SpanU) is changed to [Off] (horizontal display).
- Attributes of components not supported in R3 are deleted. The method of plotting is changed for components whose attributes are deleted (trend and scale).
- For the trend component's [2nd span Lower] and [2nd span Upper] settings, the number of decimal places is changed to 0, and the number after the decimal point is rounded.
- For the scale component's [2nd span Lower] and [2nd span Upper] settings, the number of decimal places is changed to 0, and the number after the decimal point is rounded.
- If not displaying the status area in a R4.01 screen or R4.11 screen, it is displayed. Components in the status area are repositioned. When switching the status area from [No display] to [Display], components overlapping the status area move into the screen display area. Also, if the height of a component exceeds the maximum value for the screen construction area, the height is changed to the maximum value.

When switching from DXAdvanced R4.11 to DXAdvanced R4.01

- Components not supported in R4.01 are deleted.
- The method of plotting is changed for components whose attributes are deleted.

When switching from GX/GP R2, R3, or R4 to DXAdvanced R4.11, R4.01, or R3

- Unsupported components and component attributes are deleted.
- The method of plotting is changed for components whose attributes are deleted.
- If a channel number or internal switch number does not exist, it is changed to the smallest number of each device.

When switching from DXAdvanced R4.11, R4.01, or R3 to GX/GP R2, R3, or R4

- Added attributes are set to their default values.

6.3 Changing the Screen Version

When switching from GA10 R3 to GX/GP R2, R3 or R4 or DXAdvanced R4.11, R4.01, or R3

- Unsupported components and component attributes are deleted.
- The method of plotting is changed for components whose attributes are deleted.

When switching from DXAdvanced R4.11, R4.01, or R3 or GX/GP R2, R3 or R4 to GA10

- Added attributes are set to their default values.

Component differences by screen version

Component	DXAdvanced R3	DXAdvanced R4.01, R4.11
System icon		New
Group name		New
Batch group number		New
Batch name		New
Time label		New
Memory bar		New
Modbus In		New

Component	DXAdvanced R4.01, R4.11	GX/GP R2
Tag comment	Tag comment	Tag string
Span U	Span U	Span
Span L	Span L	Span
Switch	Switch	DOIntSwitch
Push button	Push button	Button operation
Comment box	Comment box	Delete
Comment block	Comment block	Delete
Comm In	Comm In	Digital operation
Batch group no.	Batch group no.	Delete
User name		New
Time label	Time label	Date Time
Modbus In	Modbus In	Digital operation
Alarm list	Alarm list	Alarm summary
Message list	Message list	Message summary
Bitmap	Bitmap	Image

Component	GX/GP R2	GX/GP R3
Multi display label		New
Multi display simple digital		New
Batch group no.		New
Batch number		New
Lot number.		New
Batch comment		New
Text field title		New
Text field string		New

Attribute differences by DX screen version

Component	Attribute	DXAdvanced R3	DXAdvanced R4.01, R4.11
Screen	Status area		New
Labels	Vertical display		New
Tag no.	Vertical display		New
Tag comments	Vertical display		New
Unit	Vertical display		New
SpanL	Vertical display		New
SpanU	Vertical display		New
Bitmap	Trend grid mode		New
Line	Trend grid mode		New
Trend	Margin		New
	Display group switching		New
	Time interval		New
	Time grid display		New
	Scale Grid Display		New
	2nd span Lower	No decimal place setting	One decimal place can be set
2nd span Upper	No decimal place setting	One decimal place can be set	
Scale	Indicator type		
	Unit		
	Margin on both sides of Span		
	Display group switching		
	2nd span Lower	No decimal place setting	One decimal place can be set
2nd span Upper	No decimal place setting	One decimal place can be set	

Component	Attribute	DXAdvanced R4.01	DXAdvanced R4.11
Batch name	BG transparent		New
Communication input	Decimal place		New
Modbus input	Decimal place		New

For the differences between GX/GP R2 and R3, see chapter 3.

Blank

Index

Numeric

2nd span..... 3-9

A

action settings 4-4
 adding a display 2-25
 arrangement bar 2-5
 arrangement menu 2-14
 arranging
 bottom 2-65
 height 2-68
 horizontal center 2-64
 left 2-64
 right 2-64
 to back 2-70
 to bottom 2-69
 to front 2-70
 top 2-65
 to top 2-69
 vertical center 2-65
 width 2-68
 assigning a channel 2-53
 assigning an alarm 2-54
 attributes
 alarm indicator 3-30
 alarm list 3-80
 alarm summary 3-80
 bar graph 3-19
 batch comment 3-53
 batch group number 3-47
 batch name 3-36
 batch number 3-49
 bitmap 3-100
 button operation 3-63
 circle 3-98
 comment block 3-78
 comment box 3-76
 communication input 3-71
 control alarm indicator 3-110
 controller 3-103
 datetime 3-43
 digital 3-14
 digital operation 3-73
 DOIntSwitch 3-68
 external controller 3-106
 group name 3-33
 group number 3-47
 image 3-100
 label 3-59
 line 3-94
 lot number 3-51
 memory bar 3-40
 message list 3-83
 message summary 3-83
 Modbus In 3-73
 multi display label 3-61
 multi display simple digital 3-12
 push button 3-63
 rectangle 3-96
 scale 3-91
 simple bar graph 3-16
 simple digital 3-10

span 3-28
 switch 3-68
 system icon 3-38
 tag no. 3-22
 tag string 3-24
 text field string 3-57
 text field title 3-55
 time label 3-43
 trend 3-86
 unit 3-26
 user name 3-46
 attributes (for GA10)
 Alarm 4-29
 Alarm summary 4-40
 analog meter 4-28
 arc 4-12
 bar meter 4-25
 button operation 4-34
 controller 4-44
 digital 4-22
 digital output 4-36
 disk memory bar 4-33
 ellipse 4-14
 image 4-43
 integration graph 4-46
 label 4-16
 line 4-7
 rectangle 4-10
 represent alarm 4-31
 simple analog meter 4-26
 simple bar meter 4-23
 simple digital 4-20
 system label 4-18
 trend 4-41
 triangle 4-8
 value list output 4-38

B

batch/group list 2-8
 bitmap folder 2-10

C

common attributes 3-5, 4-3
 communication menu 2-15
 component attributes 2-72
 component bar 2-4
 components
 alarm 2-36
 alarm indicator 2-36
 alarm summary 2-45
 alarm summary (GA10) 2-45
 analog meter 2-35
 arc 2-32
 bar graph 2-34
 bar meter 2-35
 batch comment 2-39
 batch group number 2-38, 2-39
 batch name 2-37
 bitmap 2-48
 button operation 2-41
 circle 2-31
 comment block 2-44

Index

comment box	2-44	editing	
communication input	2-43	add	2-62
control alarm indicator	2-51	cut	2-61
controller	2-50	delete	2-62
datetime	2-38	deselect	2-58
digital	2-33	move	2-59
digital output	2-44	paste	2-61
disk memory bar	2-38	select	2-58
DO/internal switch	2-42	edit menu	2-13
ellipse	2-32	error message	6-1
external controller	2-51	exit	2-2
group name	2-37	F	
image	2-48	file menu	2-13
image (GA10)	2-49	font	3-5
integration graph	2-52	frame	3-6
label	2-40	G	
line	2-31	grid menu	2-14
lot number	2-39	grid setting	2-17
memory bar	2-38	group list	2-8
message summary	2-45	H	
Modbus In	2-44	help menu	2-15
multi display label	2-40	host name	5-4
multi display simple digital	2-33	I	
numeric operation	2-43	icons of component bar	2-28
push button	2-42	ID No.	3-3
rectangle	2-31	IP address	5-4
represent alarm	2-36	M	
scale	2-48	magnification	2-58
simple analog meter	2-35	main screen	2-3
simple bar graph	2-33	menu bar	2-3
simple bar meter	2-34	messages	6-1
simple digital	2-32	movement	2-58
span	2-36	N	
spanL	2-36	number of components	3-3
spanU	2-36	O	
switch	2-43	open a file	2-20
system icon	2-37	overlap restriction	2-27
system label	2-40	overview	1-1
tag no.	2-35	P	
tag string	2-35	PC system	1-4
text field string	2-39	R	
text field title	2-39	receive	5-2
time label	2-38	recorder release number	2-16
trend	2-46	reference component	2-58, 2-60
trend (GA10)	2-47	revisions (of user's manual)	ii
triangle	2-31	S	
unit	2-36	save a file	2-22
value list output	2-44	scale display components	2-48
components for channel assignment	2-32	screen attributes	2-71, 3-1
components for comment display	2-44	Screen Attributes (for GA10)	4-1
components for list display	2-45	screen creation flow	1-3
components for static image display	2-48	Screen menu	2-14
components for trend display	2-46	screen version, changing	6-5
components, notes on creating	2-27	screen version, switching	2-18
components with action functions	2-41		
contraction	2-58		
creating components	2-26		
D			
deselection	2-58		
diagram Components	2-31		
display list area	2-6		
distribute horizontally	2-66		
E			

selection	2-58
send.....	5-4
SET (Set values)	3-5, 4-3
software license.....	iii
start	2-1
status display components	2-37
summary display component.....	2-45
sync act (synchronize action).....	3-8

T

tool bar	2-3
trademarks	i

V

version information	6-4
view menu	2-13

W

warning message	6-2
work area.....	2-7

Blank