

Diode Array Detector WR and Multiple
Wavelength Detector
Agilent InfinityLab LC Series

User Manual

Notices

Document Information

Document No: SD-29000218 Rev. D
Part No: G7115-90000 Rev. D
EDITION 02/2020

Copyright

© Agilent Technologies, Inc. 2016-2020

No part of this manual may be reproduced in any form or by any means (including electronic storage and retrieval or translation into a foreign language) without prior agreement and written consent from Agilent Technologies, Inc. as governed by United States and international copyright laws.

Agilent Technologies
Hewlett-Packard-Strasse 8
76337 Waldbronn

Warranty

The material contained in this document is provided "as is," and is subject to being changed, without notice, in future editions. Further, to the maximum extent permitted by applicable law, Agilent disclaims all warranties, either express or implied, with regard to this manual and any information contained herein, including but not limited to the implied warranties of merchantability and fitness for a particular purpose. Agilent shall not be liable for errors or for incidental or consequential damages in connection with the furnishing, use, or performance of this document or of any information contained herein. Should Agilent and the user have a separate written agreement with warranty terms covering the material in this document that conflict with these terms, the warranty terms in the separate agreement shall control.

Technology Licenses

The hardware and/or software described in this document are furnished under a license and may be used or copied only in accordance with the terms of such license.

Restricted Rights Legend

U.S. Government Restricted Rights. Software and technical data rights granted to the federal government include only those rights customarily provided to end user customers. Agilent provides this customary commercial license in Software and technical data pursuant to FAR 12.211 (Technical Data) and 12.212 (Computer Software) and, for the Department of Defense, DFARS 252.227-7015 (Technical Data - Commercial Items) and DFARS 227.7202-3 (Rights in Commercial Computer Software or Computer Software Documentation).

Safety Notices

CAUTION

A **CAUTION** notice denotes a hazard. It calls attention to an operating procedure, practice, or the like that, if not correctly performed or adhered to, could result in damage to the product or loss of important data. Do not proceed beyond a **CAUTION** notice until the indicated conditions are fully understood and met.

WARNING

A **WARNING** notice denotes a hazard. It calls attention to an operating procedure, practice, or the like that, if not correctly performed or adhered to, could result in personal injury or death. Do not proceed beyond a **WARNING** notice until the indicated conditions are fully understood and met.

In This Guide...

This manual covers the Agilent 1260 Infinity II Diode Array Detector WR and the Agilent 1260 Infinity II Multiple Wavelength Detector modules:

- G7115A - 1260 Infinity II DAD WR
- G7165A - 1260 Infinity II MWD

1 Introduction

This chapter gives an introduction to the module.

2 Site Requirements and Specifications

This chapter provides information on environmental requirements, physical and performance specifications.

3 Using the Module

This chapter explains the essential operational parameters of the module.

4 Preparing the Detector

This chapter provides information on how to set up the module for an analysis and explains the basic settings.

5 Optimizing the Detector

This chapter provides information on how to optimize the detector.

6 Troubleshooting and Diagnostics

This chapter gives an overview about the troubleshooting and diagnostic features.

7 Error Information

This chapter describes the meaning of error messages, and provides information on probable causes and suggested actions how to recover from error conditions.

8 Test Functions and Calibration

This chapter describes the tests for the module.

9 Maintenance

This chapter describes the maintenance of the detector.

10 Parts for Maintenance

This chapter provides information on parts for maintenance and repair.

11 Identifying Cables

This chapter provides information on cables used with the Agilent 1200 Infinity Series modules.

12 Hardware Information

This chapter describes the detector in more detail on hardware and electronics.

13 LAN Configuration

This chapter provides information on connecting the module to the Agilent ChemStation PC.

14 Appendix

This chapter provides addition information on safety, legal and web.

Contents

1	Introduction	9
	Introduction to the Detector	10
	G7115A Diode Array Detector WR	11
	G7165A Multiple Wavelength Detector	13
	Optical System	15
	Leak and Waste Handling	17
	Bio-inert Materials	22
2	Site Requirements and Specifications	24
	Site Requirements	25
	Physical Specifications	28
	Performance Specifications	29
3	Using the Module	36
	Magnets	37
	Turn on/off	38
	Status Indicators	40
	Instrument Configuration	41
	Set up the Detector with Agilent Open Lab ChemStation	42
	The Detector User Interface	43
	Detector Control Settings	45
	Method Parameter Settings	46
	Agilent Local Control Modules	50
4	Preparing the Detector	52
	Leak and Waste Handling	53
	Setting up an Analysis	55
	Solvent Information	62

5	Optimizing the Detector	67
	Optimizing the Detector Performance	68
	Optimization Overview	69
	Optimizing for Sensitivity, Selectivity, Linearity and Dispersion	71
	Optimizing Selectivity	81
	Optimizing the Detector Regarding to the System	83
	Warm up of the Detector	89
6	Troubleshooting and Diagnostics	91
	Available Tests vs User Interfaces	92
	Agilent Lab Advisor Software	93
	Available Diagnostic Functions vs. Product Level	94
7	Error Information	97
	What Are Error Messages	98
	General Error Messages	99
	Detector Error Messages	107
8	Test Functions and Calibration	115
	Introduction	116
	Conditions of Detector	120
	Failing a Test	121
	Self-Test	122
	Intensity Test	124
	Cell Test	127
	Filter Test	129
	Holmium Oxide Test	131
	ASTM Drift and Noise Test	134
	Slit Test	138
	Wavelength Verification Test	141
	Wavelength Calibration	143
	D/A Converter (DAC) Test	146
	Dark-Current Test	148
	Spectral Scan	150
	Other Lab Advisor Functions	151

9	Maintenance	152
	Introduction to Maintenance	153
	Cautions and Warnings	154
	Overview of Maintenance	156
	Cleaning the Module	157
	Remove and Install Doors	158
	Replace a Lamp	160
	Remove and Install a Flow Cell	163
	Maintenance of Standard, Semi-Micro or Micro Flow Cell	167
	Maintenance of High Pressure Flow Cell	170
	Replacing Capillaries on a Standard Flow Cell	172
	Replacing Capillaries on a Semi-Micro and Micro Flow Cell	177
	Nano Flow Cell - Replacing or Cleaning	181
	Cleaning or Exchanging the Holmium Oxide Filter	185
	Correcting Leaks	188
	Replacing Leak Handling System Parts	190
	Replacing the Module's Firmware	192
	Information from Module's Assemblies	194
10	Parts for Maintenance	195
	Overview of Maintenance Parts	196
	Standard Flow Cell	198
	Standard Flow Cell Bio-inert	200
	Semi-Micro Flow Cell	202
	Micro Flow Cell	204
	High Pressure Flow Cell	206
	Prep Flow Cell - SST	208
	Prep Flow Cell - Quartz	210
	Nano Flow Cells	212
	Accessory Kits	215
	Holmium Oxide Filter	216
	Leak Handling Parts	217

11	Identifying Cables	218
	Cable Overview	219
	Analog Cables	221
	Remote Cables	223
	BCD Cables	226
	CAN/LAN Cables	228
	Agilent 1200 module to PC	229
12	Hardware Information	230
	Firmware Description	231
	Electrical Connections	234
	Interfaces	236
	Setting the 6-bit Configuration Switch	243
	Instrument Layout	247
	Early Maintenance Feedback (EMF)	248
13	LAN Configuration	250
	What You Have to Do First	251
	TCP/IP parameter configuration	252
	Configuration Switches	253
	Initialization Mode Selection	254
	Dynamic Host Configuration Protocol (DHCP)	256
	Manual Configuration	259
14	Appendix	264
	General Safety Information	265
	Waste Electrical and Electronic Equipment (WEEE) Directive	271
	Radio Interference	272
	Sound Emission	273
	UV-Radiation	274
	Solvent Information	275
	Declaration of Conformity for HOX2 Filter	276
	Installation of Stainless Steel Cladded PEEK Capillaries	277
	Agilent Technologies on Internet	283

1

Introduction

Introduction to the Detector	10
G7115A Diode Array Detector WR	11
Product Description	11
Features	12
G7165A Multiple Wavelength Detector	13
Product Description	13
Features	14
Optical System	15
Leak and Waste Handling	17
Leak Sensor	21
Waste Concept	21
Bio-inert Materials	22

This chapter gives an introduction to the module.

Introduction to the Detector

The detector is designed for highest optical performance, GLP compliance and easy maintenance. It includes the following features:

- 120 Hz data acquisition rate for (ultra-) fast LC applications,
- RFID tags for all flow cells and UV-lamps provides traceable information about these assemblies,
- long-life deuterium with RFID tag and tungsten lamps for highest intensity and lowest detection limit over a wavelength range of 190 – 950 nm,
- no loss in sensitivity for up to eight wavelengths simultaneous,
- programmable slit from 1 – 16 nm for complete optimization of sensitivity, linearity and spectral resolution,
- optional flow-cell cartridges with RFID tag (standard 10 mm¹³ μL, semi-micro 6 mm⁵ μL, micro 3 mm² μL, 80 nL, 500 nL, 10 mm, high pressure 10 mm^{1.7} μL and prep-cells) are available and can be used depending on the application needs,
- easy front access to lamps and flow cell for fast replacement, and
- built-in holmium oxide filter for fast wavelength accuracy verification,
- built-in temperature control for improved baseline stability,
- additional diagnostic signals for temperature and lamp voltage monitoring,

For specifications, see “[Specifications](#)” on page 29.

G7115A Diode Array Detector WR

Product Description

The 1260 Infinity II DAD WR detector is designed for highest optical performance, GLP compliance, and easy maintenance. With its 120 Hz data acquisition rate the detector is perfectly suited for fast LC applications. The long -life deuterium lamps allow highest intensity and lowest detection limits over a wavelength range of 190 – 950 nm. The use of RFID tags for all flow cells and UV-lamps provides traceable information about these assemblies.

The built-in holmium oxide filter features the fast wavelength accuracy verification, while the built-in temperature controls improves the baseline stability. Additional diagnostic signals for temperature and lamp voltage monitoring are available.

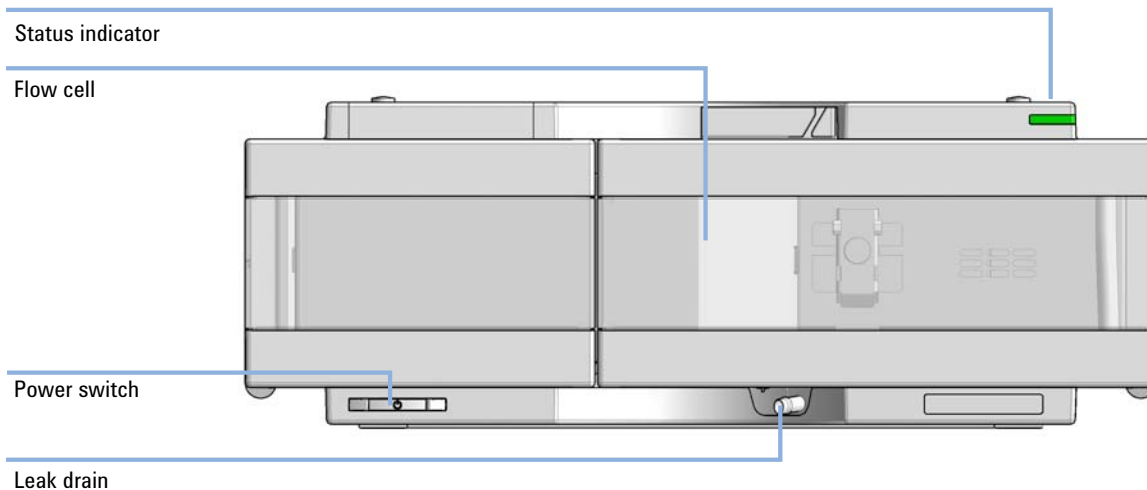

Figure 1 Overview of the detector

Features

- *Higher sensitivity and selectivity* - simultaneous detection of up to eight compound-specific wavelengths.
- *Low detection limits* - low noise front-end electronics and the patented flow cell design delivers very low detection limits thanks to the minimization of short-term noise ($< \pm 7 \mu\text{AU}$).
- *Up to 100 % resolution gain in fast LC* - using an 120 Hz data acquisition rate.
- *Maximum baseline stability* - electronic temperature control (ETC) reduces baseline drift under fluctuating ambient temperature and humidity conditions.
- *Wide linear range* - for reliable, simultaneous quantification of primary compounds, by-products, and impurities.
- *Programmable slit* (1 – 16 nm) for rapid optimization of sensitivity and linearity.
- *Excellent data traceability* - radio frequency identification (RFID) tags on cells and source lamps improve traceability of data.
- *Automatic wavelength verification* by built-in holmium oxide filter.
- *Nine analytical and preparative flow cells* provide you with maximum application flexibility and choice.
- *Extensive diagnostics*, error detection and display with Instant Pilot controller and Lab Advisor software.

G7165A Multiple Wavelength Detector

Product Description

The 1260 Infinity II Multiple Wavelength Detector is designed for highest optical performance, GLP compliance, and easy maintenance. With its 120 Hz data acquisition rate, the detector is perfectly suited for fast LC applications. The long-life deuterium lamps allows highest intensity and lowest detection limits over a wavelength range of 190 – 950 nm. The use of RFID tags for all flow cells and UV-lamps provides traceable information about these assemblies.

The built-in holmium oxide filter features the fast wavelength accuracy verification, while the built-in temperature controls improves the baseline stability. Additional diagnostic signals for temperature and lamp voltage monitoring are available.

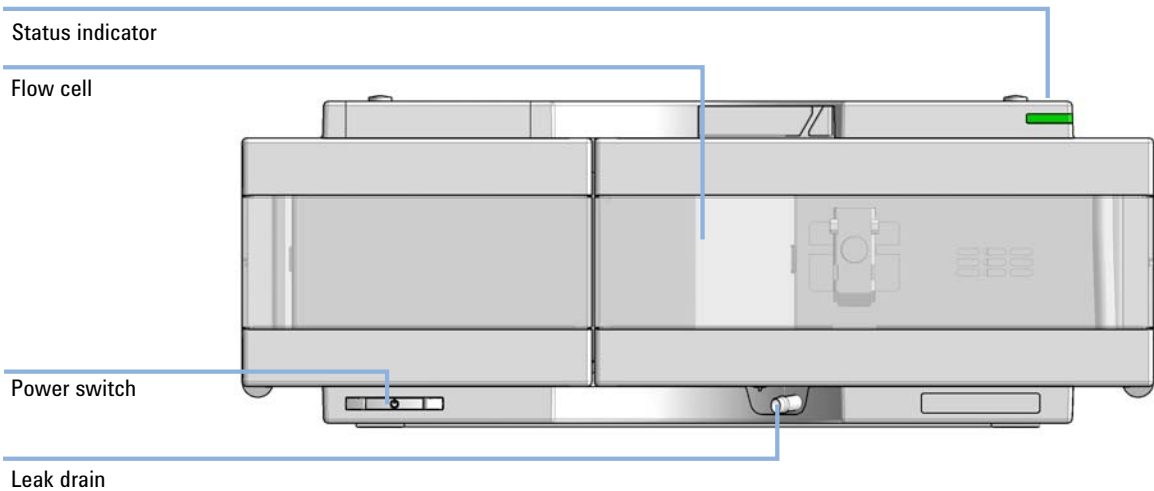

Figure 2 Overview of the detector

Features

- *Higher sensitivity and selectivity* - simultaneous detection of up to eight compound-specific wavelengths.
- *Low detection limits* - low noise front-end electronics and the patented flow cell design delivers very low detection limits thanks to the minimization of short-term noise ($< \pm 7 \mu\text{AU}$).
- *Up to 100 % resolution gain in fast LC* - using a 120 Hz data acquisition rate.
- *Maximum baseline stability* - electronic temperature control (ETC) reduces baseline drift under fluctuating ambient temperature and humidity conditions.
- *Wide linear range* - for reliable, simultaneous quantification of primary compounds, by-products and impurities.
- *Programmable slit* (1 – 16 nm) for rapid optimization of sensitivity and linearity.
- *Excellent data traceability* - radio frequency identification (RFID) tags on cells and source lamps improve traceability of data.
- *Automatic wavelength verification* by built-in holmium oxide filter.
- *Nine analytical and preparative flow cells* provide you with maximum application flexibility and choice.
- *Extensive diagnostics*, error detection and display with Instant Pilot controller and Lab Advisor software.

Optical System

The optical system of the detector is shown in Figure below. Its illumination source is a combination of a deuterium-arc-discharge lamp for the ultraviolet (UV) wavelength range and a tungsten lamp for the visible (VIS) and short-wave near-infrared (SWNIR) wavelength range. The image of the filament of the tungsten lamp is focused on the discharge aperture of the deuterium lamp by means of a special rear-access lamp design which allows both light sources to be optically combined and share a common axis to the source lens. The achromat (source lens) forms a single, focused beam of light through the flow cell. Each cell room and lamp are separated by a quartz window which can be cleaned or replaced. In the spectrograph, light is being dispersed onto the diode array by a holographic grating. This allows simultaneous access to all wavelength information.

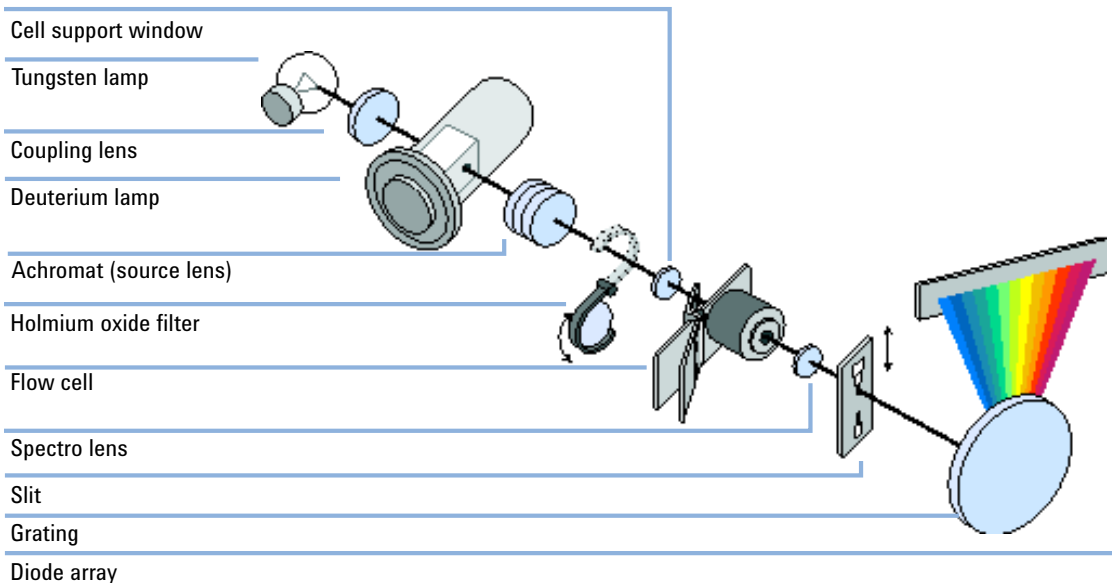

Figure 3 Optical System of the Detector

Lamps The light source for the UV-wavelength range is a deuterium lamp with a shine-through aperture. As a result of plasma discharge in low-pressure deuterium gas, the lamp emits light over the 190 nm to approximately 800 nm wavelength range. The light source for the visible and SWNIR wavelength range is a low noise tungsten lamp. This lamp emits light over the wavelength range 470 – 950 nm.

Achromat (Source Lens)	The achromat receives the light from both lamps and focuses it so that the beam passes through the flow cell.
Holmium Oxide Filter	The holmium oxide filter is electromechanically actuated. During the holmium filter test it moves into the light path.
Cell Support Window	The cell support window assembly separates the holmium filter area from the flow cell area.
Flow Cell Compartment	The optical unit has a flow cell compartment for easy access to flow cells. A variety of optional flow cells can be inserted using the same quick, simple mounting system. The flow cell can be removed to check the optical and electronic performance of the detector without having influences from the flow cell.
Spectrograph	<p>The spectrograph material is ceramic to reduce thermal effects to a minimum. The spectrograph consists of the spectrograph lens, the variable entrance slit, the grating and the photodiode array with front-end electronics. The spectrograph lens refocuses the light beam after it has passed through the flow cell. The sampling interval of the diode array is < 1 nm over the wavelength range 190 – 950 nm. Depending on the wavelength this varies from 1.0 to 1.25 diodes per nanometer (for example a diode every 0.8 to 1 nm).</p> <p>For a small wavelength range, the small non-linearity could be neglected. With the wavelength range from 190 – 950 nm a new approach is required to achieve wavelength accuracy over the full range. Each spectrograph is calibrated individually. The calibration data is stored in the spectrograph on an EEPROM. Based on these data, the built-in processors calculate absorbance data with linear intervals (1.0, 2.0, ...) between data points. This results in an excellent wavelength accuracy and instrument-to-instrument reproducibility.</p>
Variable Entrance Slit System	The micro-slit system makes use of the mechanical properties of silicon combined with the precise structuring capabilities of bulk micro-machining. It combines the required optical functions – slit and shutter – in a simple and compact component. The slit width is directly controlled by the micro-processor of the instrument and can be set as method parameter.
Grating	The combination of dispersion and spectral imaging is accomplished by using a concave holographic grating. The grating separates the light beam into all its component wavelengths and reflects the light onto the photodiode array.
Diode Array	The diode array is a series of 1024 individual photodiodes and control circuits located on a ceramic carrier. With a wavelength range from 190 – 950 nm the sampling interval is < 1 nm.

Leak and Waste Handling

The Agilent InfinityLab LC Series has been designed for safe leak and waste handling. It is important that all security concepts are understood and instructions are carefully followed.

The solvent cabinet is designed to store a maximum volume of 8 L solvent. The maximum volume for an individual bottle stored in the solvent cabinet should not exceed 2 L. For details, see the usage guideline for the Agilent Infinity II Solvent Cabinets (a printed copy of the guideline has been shipped with the solvent cabinet, electronic copies are available on the Internet).

All leak plane outlets are situated in a consistent position so that all Infinity and Infinity II modules can be stacked on top of each other. Waste tubes are guided through a channel on the right hand side of the instrument, keeping the front access clear from tubes.

The leak plane provides leak management by catching all internal liquid leaks, guiding them to the leak sensor for leak detection, and passing them on to the next module below, if the leak sensor fails. The leak sensor in the leak plane stops the running system as soon as the leak detection level is reached.

Solvent and condensate is guided through the waste channel into the waste container:

- from the detector's flow cell outlet
- from the Multisampler needle wash port
- from the Sample Cooler or Sample Thermostat (condensate)
- from the pump's Seal Wash Sensor (if applicable)
- from the pump's Purge Valve or Multipurpose Valve

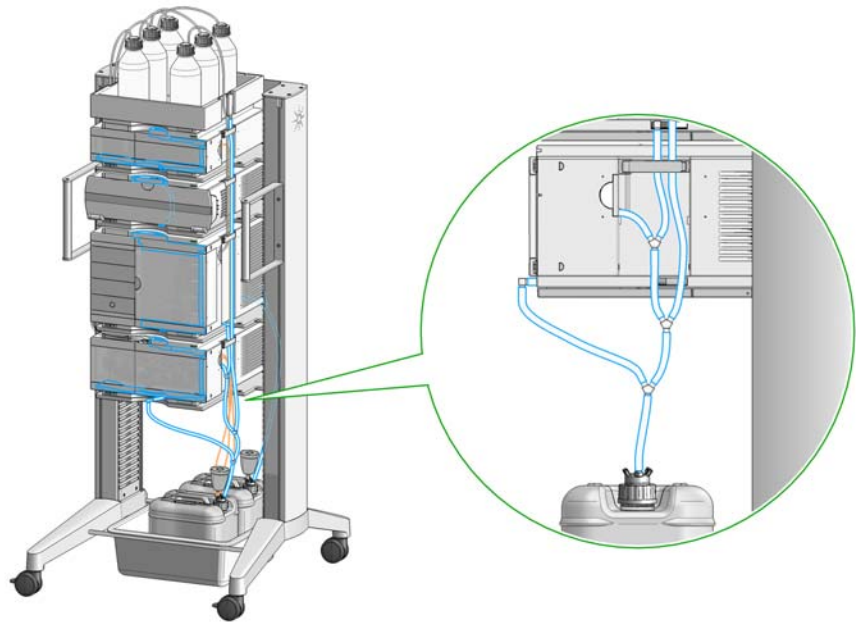

Figure 4 Infinity II Leak Waste Concept (Flex Bench installation)

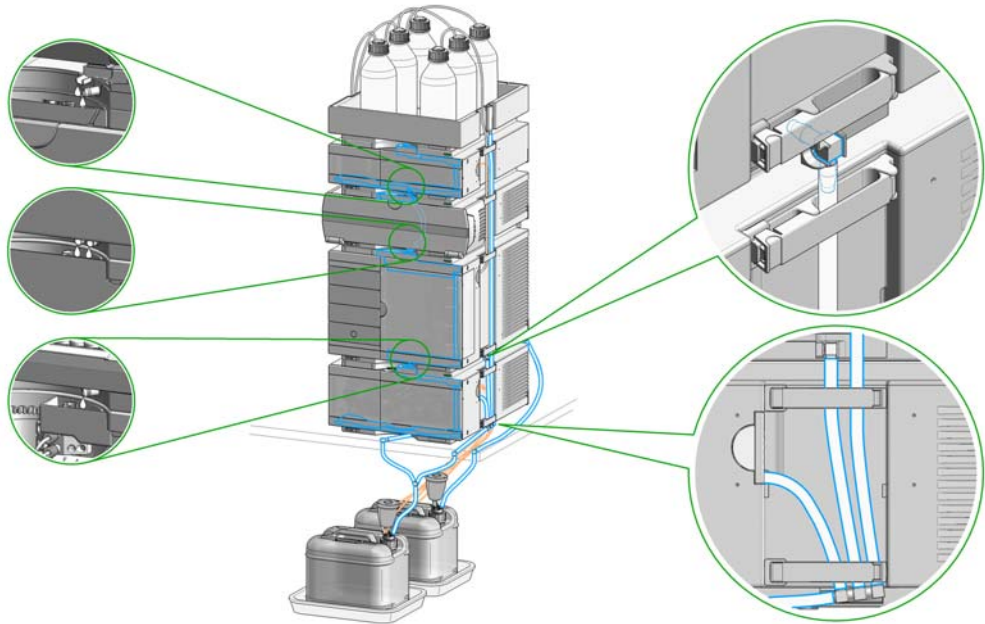

Figure 5 Infinity II Single Stack Leak Waste Concept (bench installation)

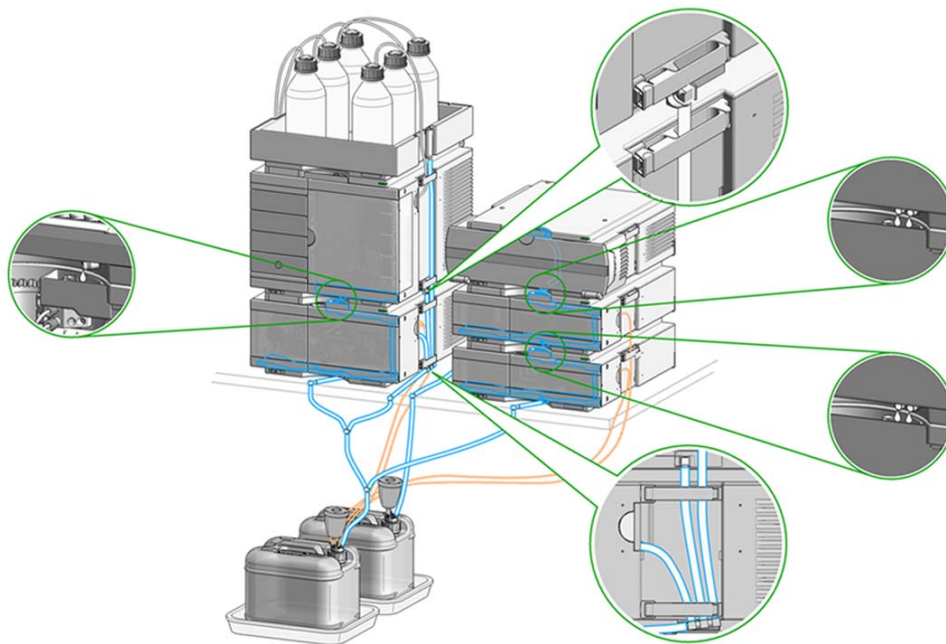

Figure 6 Infinity II Two Stack Leak Waste Concept (bench installation)

The waste tube connected to the leak pan outlet on each of the bottom instruments guides the solvent to a suitable waste container.

Leak Sensor

CAUTION

Solvent incompatibility

The solvent DMF (dimethyl formamide) leads to corrosion of the leak sensor. The material of the leak sensor, PVDF (polyvinylidene fluoride), is incompatible with DMF.

- ✓ Do not use DMF as mobile phase.
- ✓ Check the leak sensor regularly for corrosion.

Waste Concept

- 1 Agilent recommends using the 6 L waste can with 1 Stay Safe cap GL45 with 4 ports (5043-1221) for optimal and safe waste disposal. If you decide to use your own waste solution, make sure that the tubes don't immerse in the liquid.

Bio-inert Materials

For the Bio-inert LC system, Agilent Technologies uses highest quality materials in the flow path (also referred to as wetted parts), which are widely accepted by life science scientists, as they are known for optimum inertness to biological samples and ensure best compatibility with common samples and solvents over a wide pH range. Explicitly, the complete flow path is free of stainless steel and free of other alloys containing metals such as iron, nickel, cobalt, chromium, molybdenum or copper, which can interfere with biological samples. The flow downstream of the sample introduction contains no metals whatsoever.

Table 1 **Used Bio-inert materials**

Module	Materials
Agilent 1260 Infinity II Bio-inert Pump (G5654A)	Titanium, gold, platinum-iridium, ceramic, ruby, PTFE, PEEK
Agilent 1260 Infinity II Bio-inert Multisampler (G5668A)	Upstream of sample introduction: <ul style="list-style-type: none"> • Titanium, gold, PTFE, PEEK, ceramic Downstream of sample introduction: <ul style="list-style-type: none"> • PEEK, ceramic
Agilent 1260 Infinity II Bio-inert Manual Injector (G5628A)	PEEK, ceramic
Agilent 1260 Infinity II Bio-inert Analytical Fraction Collector (G5664B)	PEEK, ceramic, PTFE
Bio-inert Flow Cells:	
Standard flow cell bio-inert, 10 mm, 13 μ L, 120 bar (12 MPa) for MWD/DAD, includes 0890-1763 – 0.18 x 1500 mm PEEK capillary and 5063-6591 – PEEK fittings (G5615-60022) (for Agilent 1260 Infinity II DAD G7115A, and MWD G7165A)	PEEK, ceramic, sapphire, PTFE
Bio-inert flow cell, 8 μ L, 20 bar (pH 1–12), includes 0890-1763 – 0.18 x 1500 mm PEEK capillary and 5063-6591 – PEEK fittings (G5615-60005) (for Agilent 1260 Infinity II FLD G7121A/B)	PEEK, fused silica, PTFE

Table 1 Used Bio-inert materials

Module	Materials
Bio-inert Heat Exchangers, Valves and Capillaries:	
Quick-Connect Heat Exchanger Bio-inert (G7116-60041) (for Agilent 1260 Infinity II Multicolumn Thermostat G7116A)	PEEK (steel-cladded)
Bio-inert Valve heads (G4235A, G5631A, G5632A, G5639A)	PEEK, ceramic (Al ₂ O ₃ based)
Bio-inert Connection capillaries	Upstream of sample introduction: <ul style="list-style-type: none"> • Titanium Downstream of sample introduction: <ul style="list-style-type: none"> • Agilent uses stainless-steel-cladded PEEK capillaries, which keep the flow path free of steel and provide pressure stability up to 600 bar.

NOTE

To ensure optimum bio-compatibility of your Agilent 1260 Infinity II Bio-inert LC system, do not include non-inert standard modules or parts to the flow path. Do not use any parts that are not labeled as Agilent "Bio-inert". For solvent compatibility of these materials, see "General Information about Solvent/Material Compatibility" on page 62.

2

Site Requirements and Specifications

Site Requirements	25
Physical Specifications	28
Performance Specifications	29
Specifications	29
Specification Conditions	35

This chapter provides information on environmental requirements, physical and performance specifications.

Site Requirements

A suitable environment is important to ensure optimal performance of the instrument.

Power Considerations

The module power supply has wide ranging capability. It accepts any line voltage in the range described in [Table 2](#) on page 28. Consequently there is no voltage selector in the rear of the module. There are also no externally accessible fuses, because automatic electronic fuses are implemented in the power supply.

WARNING

Hazard of electrical shock or damage of your instrumentation can result, if the devices are connected to a line voltage higher than specified.

- ✓ Connect your instrument to the specified line voltage only.

WARNING

Electrical shock hazard

The module is partially energized when switched off, as long as the power cord is plugged in.

The cover protects users from personal injuries, for example electrical shock.

- ✓ Do not open the cover.
- ✓ Do not operate the instrument and disconnect the power cable in case the cover has any signs of damage.
- ✓ Contact Agilent for support and request an instrument repair service.

WARNING

Inaccessible power plug.

In case of emergency it must be possible to disconnect the instrument from the power line at any time.

- ✓ Make sure the power connector of the instrument can be easily reached and unplugged.
- ✓ Provide sufficient space behind the power socket of the instrument to unplug the cable.

Power Cords

Country-specific power cords are available for the module. The female end of all power cords is identical. It plugs into the power-input socket at the rear. The male end of each power cord is different and designed to match the wall socket of a particular country or region.

Agilent makes sure that your instrument is shipped with the power cord that is suitable for your particular country or region.

WARNING

Unintended use of power cords

Using power cords for unintended purposes can lead to personal injury or damage of electronic equipment.

- ✓ Never use a power cord other than the one that Agilent shipped with this instrument.
- ✓ Never use the power cords that Agilent Technologies supplies with this instrument for any other equipment.
- ✓ Never use cables other than the ones supplied by Agilent Technologies to ensure proper functionality and compliance with safety or EMC regulations.

WARNING

Absence of ground connection

The absence of ground connection can lead to electric shock or short circuit.

- ✓ Never operate your instrumentation from a power outlet that has no ground connection.

WARNING

Electrical shock hazard

Solvents may damage electrical cables.

- ✓ Prevent electrical cables from getting in contact with solvents.
- ✓ Exchange electrical cables after contact with solvents.

Bench Space

The module dimensions and weight (see [Table 2](#) on page 28) allow you to place the module on almost any desk or laboratory bench. It needs an additional 2.5 cm (1.0 inches) of space on either side and approximately 8 cm (3.1 inches) in the rear for air circulation and electric connections.

If the bench shall carry a complete HPLC system, make sure that the bench is designed to bear the weight of all modules.

The module should be operated in a horizontal position.

NOTE

Agilent recommends that you install the HPLC instrument in the InfinityLab Flex Bench rack. This option helps to save bench space as all modules can be placed into one single stack. It also allows to easily relocate the instrument to another Lab.

Environment

Your detector will work within the specifications at ambient temperatures and relative humidity described in [Table 2](#) on page 28.

ASTM drift tests require a temperature change below 2 °C/hour (3.6 °F/hour) over one hour period. Our published drift specification (refer also to “[Performance Specifications G7115A](#)” on page 29 and “[Performance Specifications G7165A](#)” on page 32) is based on these conditions. Larger ambient temperature changes will result in larger drift.

Better drift performance depends on better control of the temperature fluctuations. To realize the highest performance, minimize the frequency and the amplitude of the temperature changes to below 1 °C/hour (1.8 °F/hour). Turbulences around one minute or less can be ignored.

NOTE

The module is designed to operate in a typical electromagnetic environment (EN61326-1) where RF transmitters, such as mobile phones, should not be used in close proximity.

CAUTION

Condensation within the module

Condensation can damage the system electronics.

- ✓ Do not store, ship or use your module under conditions where temperature fluctuations could cause condensation within the module.
- ✓ If your module was shipped in cold weather, leave it in its box and allow it to warm slowly to room temperature to avoid condensation.

Physical Specifications

Table 2 Physical Specifications

Type	Specification	Comments
Weight	12 kg (26.5 lbs)	
Dimensions (height x width x depth)	140 x 396 x 436 mm (5.5 x 15.6 x 17 inches)	
Line voltage	100 – 240 V~, ± 10 %	Wide-ranging capability
Line frequency	50 or 60 Hz, ± 5 %	
Power consumption	110 VA / 100 W	
Ambient operating temperature	4–55 °C (39–131 °F)	
Ambient non-operating temperature	-40 – 70 °C (-40 – 158 °F)	
Humidity	< 95 % r.h. at 40 °C (104 °F)	Non-condensing
Operating altitude	Up to 3000 m (9842 ft)	
Safety standards: IEC, EN, CSA, UL	Installation category II, Pollution degree 2	For indoor use only.
ISM Classification	ISM Group 1 Class B	According to CISPR 11

Performance Specifications

Specifications

Performance Specifications G7115A

Table 3 Performance Specifications G7115A

Type	Specification
Detection type	1024-element photodiode array
Light source	Deuterium and tungsten lamps
Number of signals	8
Maximum data rate	120 Hz
Short term signal noise (ASTM)	$< \pm 0.7 \cdot 10^{-5}$ AU at 254 and 750 nm
Drift	$< 0.9 \cdot 10^{-3}$ AU/h at 254 nm and 750 nm
Linear absorbance range	> 2 AU (5 %) at 265 nm
Wavelength range	190 – 950 nm
Wavelength accuracy	± 1 nm, self-calibration with deuterium lines, verification with holmium oxide filter
Wavelength bunching	1 – 400 nm, programmable in 1 nm steps
Slit width	1, 2, 4, 8, 16 nm
Diode width	~ 1 nm
Time programmable	Wavelength, polarity, peak width, lamp bandwidth, auto balance, wavelength range, threshold, spectra storage mode

Table 3 Performance Specifications G7115A

Type	Specification
Flow cells	Standard: 13 μ L volume, 10 mm cell path length and 120 bar (1740 psi) pressure maximum Standard bio-inert: 13 μ L volume, 10 mm cell path length and 120 bar (1740 psi) pressure maximum Semi-micro: 5 μ L volume, 6 mm cell path length and 120 bar (1740 psi) pressure maximum Micro: 2 μ L volume, 3 mm cell path length, 120 bar (1740 psi) pressure maximum Semi-nano: 500 nL volume, 10 mm cell path length and 40 bar (580 psi) pressure maximum Nano: 80 nL volume, 6 mm cell path length and 40 bar (580 psi) pressure maximum High pressure: 1.7 μ L volume, 6 mm cell path length and 400 bar (5800 psi) pressure maximum Prep SST: 3 mm cell path length and 120 bar (1740 psi) pressure maximum Prep Quartz: 3 mm cell path length and 50 bar (1740 psi) pressure maximum Prep Quartz: 0.3 mm cell path length and 50 or 20 bar (290 psi) pressure maximum Prep Quartz: 0.06 mm cell path length and 50 or 20 bar (290 psi) pressure maximum SFC Flow Cell: 13 μ L volume, 10 mm cell path length and 400 bar (5800 psi) pressure maximum SFC Flow Cell LD: 2 μ L volume, 3 mm cell path length and 400 bar (5800 psi) pressure maximum
Spectral tools	Data analysis software for spectra evaluation, including spectral libraries and peak purity functions
Analog output	Recorder/integrator: 100 mV or 1 V, output range 0.001 – 2 AU, one output
Instrument control	Lab Advisor B.02.08 or above LC and CE Drivers A.02.14 or above For details about supported software versions refer to the compatibility matrix of your version of the LC and CE Drivers.
Local control	Agilent Instant Pilot (G4208A) B.02.20 or above
Communication	LAN, Controller-Area Network (CAN), USB Extended Remote Interface (ERI): ready, start, stop and shut-down signals

Site Requirements and Specifications

Performance Specifications

Table 3 Performance Specifications G7115A

Type	Specification
GLP	RFID for electronics records of flow cell and UV lamp conditions (path length, volume, product number, serial number, test passed, usage) Early maintenance feedback (EMF) for continuous tracking of instrument usage in terms of lamp burn time with user-setable limits and feedback messages. Electronic records of maintenance and errors. Verification of wavelength accuracy with built-in holmium oxide filter.
Safety and maintenance	Extensive diagnostics, error detection and display through Agilent Instant Pilot and Agilent Lab Advisor software. Leak detection, safe leak handling, leak output signal for shutdown of pumping system. Low voltages in major maintenance areas.
Housing	All materials recyclable.
Others	Second generation of Electronic temperature control (ETC) for the complete optical unit

Performance Specifications G7165A

Table 4 Performance Specifications G7165A

Type	Specification
Detection type	1024-element photodiode array
Light source	Deuterium and tungsten lamps
Number of signals	8
Maximum data rate	120 Hz
Short term signal noise (ASTM)	$< \pm 0.7 \cdot 10^{-5}$ AU at 254 nm and 750 nm
Drift	$< 0.9 \cdot 10^{-3}$ AU/h at 254 nm
Linear absorbance range	> 2 AU (5 %) at 265 nm
Wavelength range	190 – 950 nm
Wavelength accuracy	± 1 nm, self-calibration with deuterium lines, verification with holmium oxide filter
Wavelength bunching	1 – 400 nm
Slit width	1, 2, 4, 8, 16 nm
Diode width	< 1 nm
Time programmable	Wavelength, polarity, peak width, lamp bandwidth, auto balance, wavelength range, threshold, spectra storage mode

Site Requirements and Specifications

Performance Specifications

Table 4 Performance Specifications G7165A

Type	Specification
Flow cells	<p>Standard: 13 μL volume, 10 mm cell path length and 120 bar (1740 psi) pressure maximum</p> <p>Standard bio-inert: 13 μL volume, 10 mm cell path length and 120 bar (1740 psi) pressure maximum</p> <p>Semi-micro: 5 μL volume, 6 mm cell path length and 120 bar (1740 psi) pressure maximum</p> <p>Micro: 2 μL volume, 3 mm cell path length, 120 bar (1740 psi) pressure maximum</p> <p>Semi-nano: 500 nL volume, 10 mm cell path length and 40 bar (580 psi) pressure maximum</p> <p>Nano: 80 nL volume, 6 mm cell path length and 40 bar (580 psi) pressure maximum</p> <p>High pressure: 1.7 μL volume, 6 mm cell path length and 400 bar (5800 psi) pressure maximum</p> <p>Prep SST: 3 mm cell path length and 120 bar (1740 psi) pressure maximum</p> <p>Prep Quartz: 0.3 mm cell path length and 50 or 20 bar (290 psi) pressure maximum</p> <p>Prep Quartz: 0.06 mm cell path length and 50 or 20 bar (290 psi) pressure maximum</p> <p>SFC Flow Cell: 13 μL volume, 10 mm cell path length and 400 bar (5800 psi) pressure maximum</p> <p>SFC Flow Cell LD: 2 μL volume, 3 mm cell path length and 400 bar (5800 psi) pressure maximum</p>
Analog output	Recorder/integrator: 100 mV or 1 V, output range 0.001 – 2 AU, one output
Instrument control	<p>Lab Advisor B.02.08 or above</p> <p>LC and CE Drivers A.02.14 or above</p> <p>For details about supported software versions refer to the compatibility matrix of your version of the LC and CE Drivers.</p>
Local control	Agilent Instant Pilot (G4208A) B.02.20 or above
Communication	<p>LAN, Controller Area Network (CAN), USB</p> <p>Extended Remote Interface (ERI): ready, start, stop and shut-down signals</p>
GLP	<p>RFID for electronics records of flow cell and UV lamp conditions (path length, volume, product number, serial number, test passed, usage)</p> <p>Early maintenance feedback (EMF) for continuous tracking of instrument usage in terms of lamp burn time with user-settable limits and feedback messages. Electronic records of maintenance and errors.</p> <p>Verification of wavelength accuracy with built-in holmium oxide filter.</p>

Site Requirements and Specifications

Performance Specifications

Table 4 Performance Specifications G7165A

Type	Specification
Safety and maintenance	Extensive diagnostics, error detection and display through Agilent Instant Pilot and Agilent Lab Advisor software. Leak detection, safe leak handling, leak output signal for shutdown of pumping system. Low voltages in major maintenance areas. Tracking of flow cells and lamps with RFID (radio frequency identification) tags.
Housing	All materials recyclable.
Others	Second generation of Electronic temperature control (ETC) for the complete optical unit

Specification Conditions

ASTM: "Standard Practice for Variable Wavelength Photometric Detectors Used in Liquid Chromatography".

Reference conditions: cell path length 10 mm, wavelength 254 and 750 nm with reference wavelength 360 nm/100 nm, slit width 4 nm, time constant 2 s (equal to response time 4 s), flow 1 mL/min LC-grade Methanol.

Linearity: Linearity is measured with caffeine at 265 nm/4 nm with slit width 4 nm and TC 2 s (or with RT 4 s) with 10 mm pathlength.

For environmental conditions refer to "*Environment*".

NOTE

The specifications are based on the standard RFID tag lamp (2140-0820) and may be not achieved when other lamp types or aged lamps are used.

NOTE

Mobile devices used close to the instrument could affect the detector's short term noise level.

ASTM drift tests require a temperature change below 2 °C/hour (3.6 °F/hour) over one hour period. Our published drift specification is based on these conditions. Larger ambient temperature changes will result in larger drift. Better drift performance depends on better control of the temperature fluctuations. To realize the highest performance, minimize the frequency and the amplitude of the temperature changes to below 1 °C/hour (1.8 °F/hour). Turbulences around one minute or less can be ignored.

Performance tests should be done with a completely warmed up optical unit (> two hours). ASTM measurements require that the detector should be turned on at least 24 h before start of testing.

Time Constant versus Response Time

According to ASTM E1657-98 „Standard Practice of Testing Variable-Wavelength Photometric Detectors Used in Liquid Chromatography" the time constant is converted to response time by multiplying by the factor 2.2.

3 Using the Module

Magnets	37
Turn on/off	38
Status Indicators	40
Instrument Configuration	41
Set up the Detector with Agilent Open Lab ChemStation	42
The Detector User Interface	43
Detector Control Settings	45
Method Parameter Settings	46
Agilent Local Control Modules	50

This chapter explains the essential operational parameters of the module.

Magnets

- 1 Magnets in doors of pumps, autosamplers, detectors, and fraction collectors.

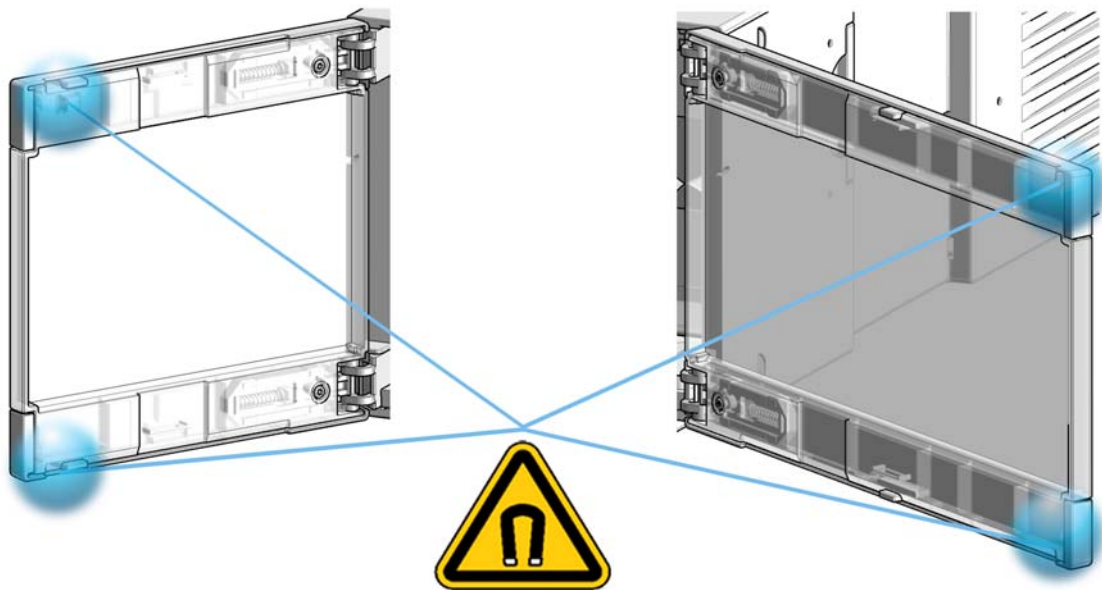

Turn on/off

This procedure exemplarily shows an arbitrary LC stack configuration.

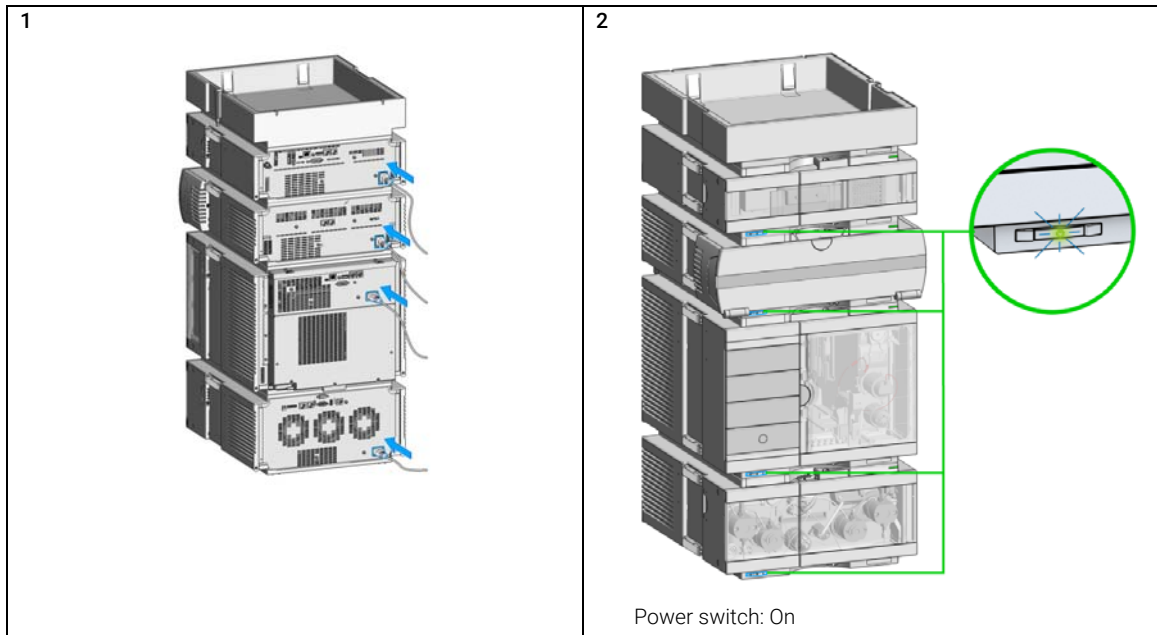

Using the Module

Turn on/off

3 Turn instrument **On/Off** with the control software.

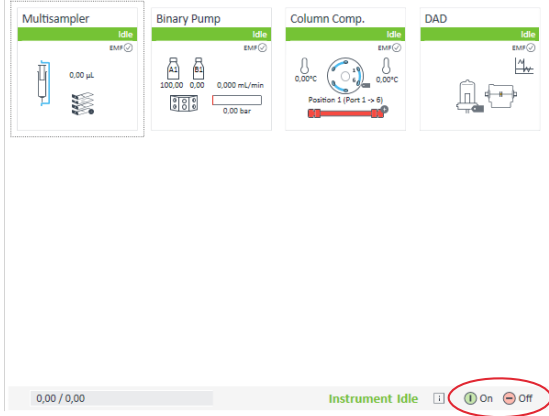

4

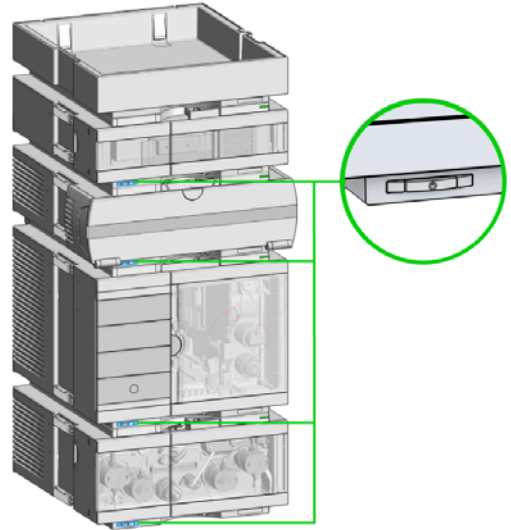

Power switch: Off

5

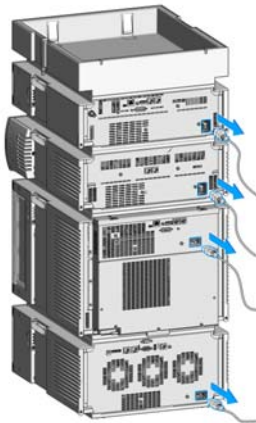

Status Indicators

This procedure exemplarily shows an arbitrary LC stack configuration.

- 1 The module status indicator indicates one of six possible module conditions:

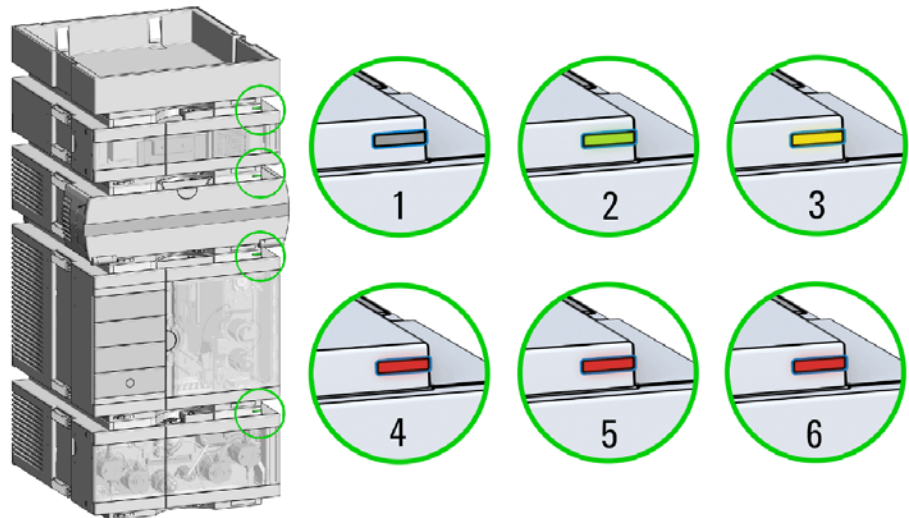

Status indicators

1. Idle
2. Run mode
3. Not-ready. Waiting for a specific pre-run condition to be reached or completed.
4. Error mode - interrupts the analysis and requires attention (for example a leak or defective internal components).
5. Resident mode (blinking) - for example during update of main firmware.
6. Bootloader mode (fast blinking). Try to re-boot the module or try a cold-start. Then try a firmware update.

Instrument Configuration

- 1 Set the switches of the Configuration switch at the rear of the module:
 - a All switches DOWN: module uses the default IP address 192.168.254.11.

- b Switch 4 UP and others DOWN: module uses DHCP.
 - c Switch 5 UP and others DOWN: modules uses STORED address
 - 2 Enter the setup information (MAC / IP address and/or Instrument Name).
 - a Agilent OpenLab ChemStation (Configure Instrument):
 - b Lab Advisor (Instrument Overview - Add Instrument):

Set up the Detector with Agilent Open Lab ChemStation

The setup of the detector is shown with the Agilent OpenLab ChemStation C.01.07 and Driver A.02.14.

NOTE

This section describes the detector settings only. For information on the Agilent OpenLab ChemStation or other 1200 Infinity modules refer to the corresponding documentation.

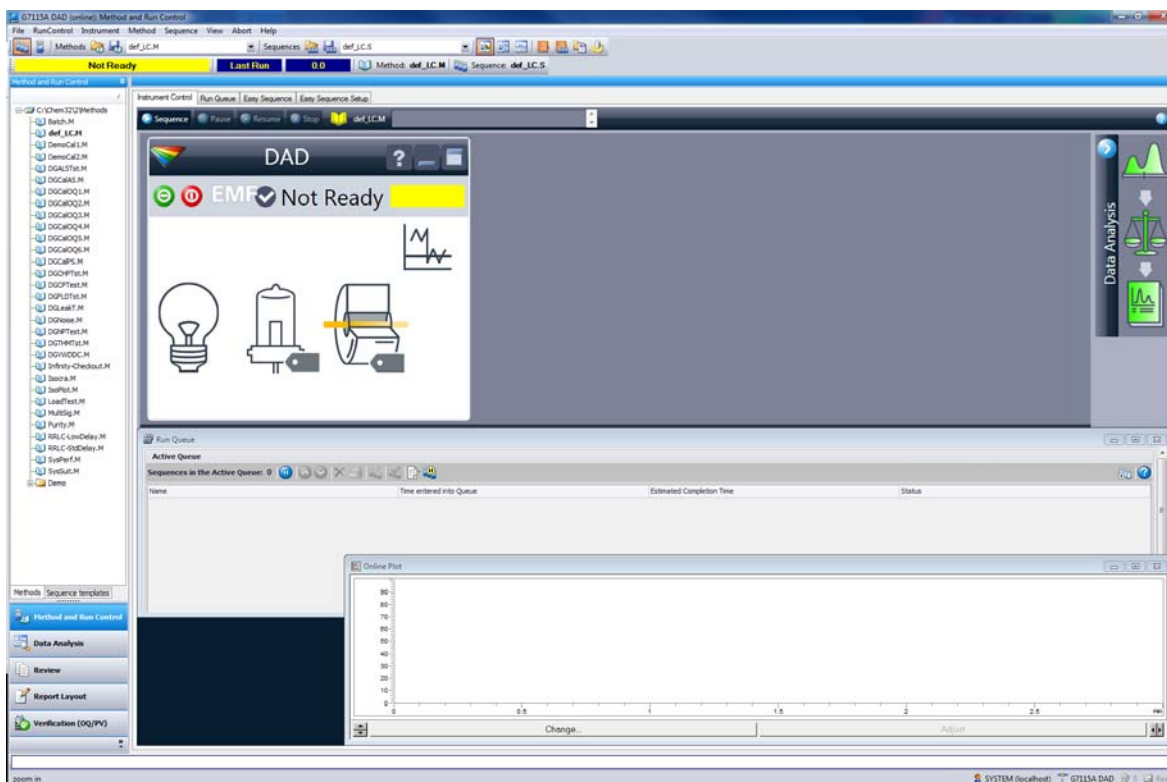
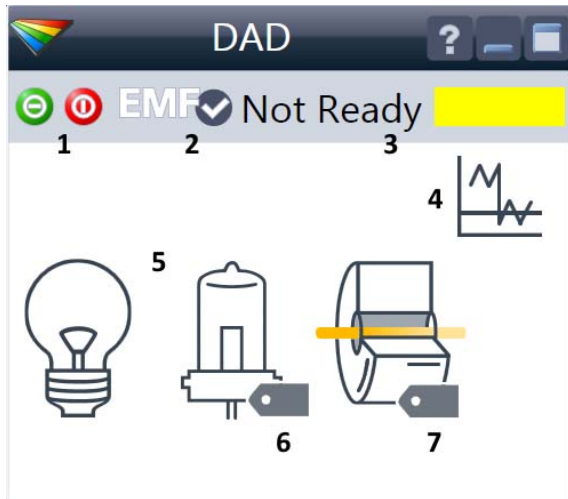

Figure 7 ChemStation Method and Run Control (just detector is shown)

After successful load of the OpenLab ChemStation, you should see the module as an active item in the graphical user interface (GUI).

The Detector User Interface

Within the detector GUI, there are active areas. If you move the mouse cursor across the icons the cursor will change.

- 1 Lamp: turn on and off of UV-lamp
- 2 EMF status
- 3 Detector status
- 4 Detector balance status
- 5 Lamp status (on/off)
- 6 Lamp information (RFID tag)
- 7 Flow Cell information (RFID tag)

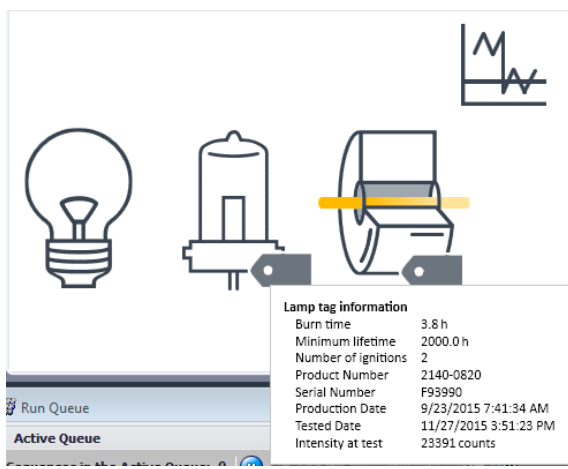

RFID tag information is displayed when moving with the mouse cursor on to the tag attached to the flow cell or lamp. The information provides flow cell and lamp related information like

- Part number
 - Production date
 - Serial number
- and other details.

EMF Status shows Run / Ready / Error state and "Not Ready text" or "Error text"

- Offline (gray)
- Ok. No Maintenance required (green)
- EMF warning. Maintenance might be required (yellow)
- EMF warning. Maintenance required (red)

Important: The EMF settings can be accessed via Agilent Lab Advisor. The limit(s) can be changed. Based on the limit, the User Interface displays the above status.

Module Status shows Run / Ready / Error state and "Not Ready text" or "Error text"

- Error (red)
- Not ready (yellow)
- Ready (green)
- Pre run, Post run (purple)
- Run (blue)
- Idle (green)
- Offline (dark gray)
- Standby (light gray)

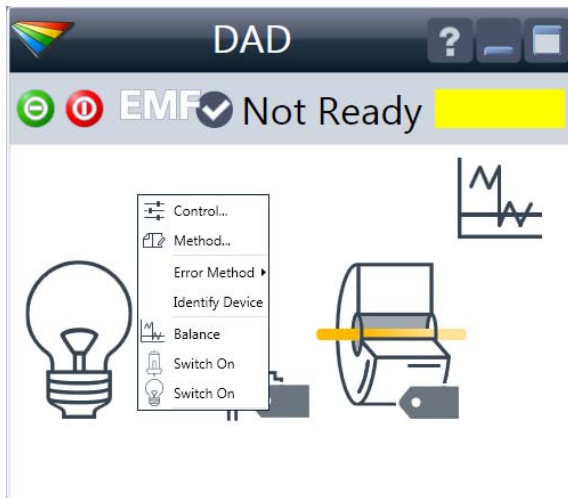

A right-click into the Active Area will open a menu to

- Show the Control Interface (special module settings)
- Show the Method interface (similar as via menu **Instrument> Setup Instrument Method**)
- Set Error Method
- Identify Module (Status LED will blink)
- Perform a Balance
- Switch the UV-lamp on/off (same as click on button "Make Device Ready/Turn device off (standby)")
- Switch the Vis-lamp on/off

Detector Control Settings

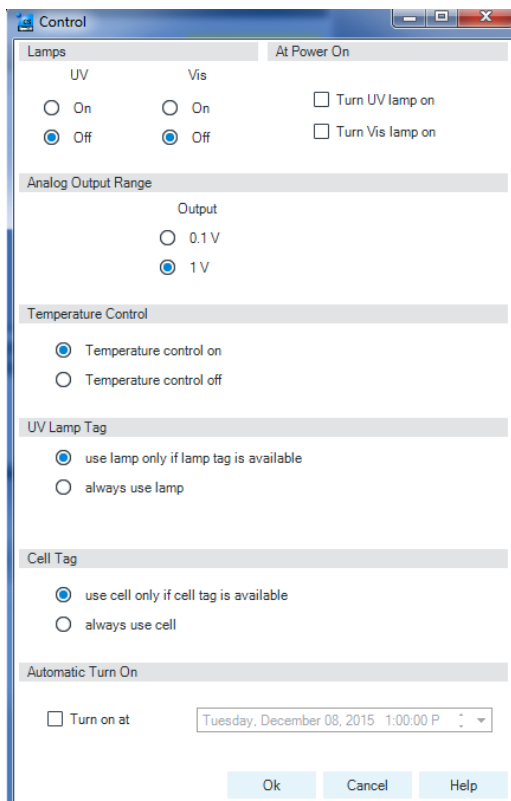

The figure shows the default settings.

- **Lamps:** can be turned ON/OFF.
- **At Power On:** automatic lamp-on at power on.
- **Analog Output Range:** can be set to either 100 mV or 1 V full scale, for additional settings see **Analog Output** (under "Method Parameter Settings" on page 46).
- **Temperature Control:** can be turned ON/OFF. The optical unit is kept on constant temperature and improves the baseline stability in unstable environments. See also note below. ON it will keep the optical unit stabilized.
- **UV Lamp Tag**
 - **Use lamp only if lamp tag is available** detects a lamp with RFID tag. If no RFID tag lamp is used, "UV lamp not ready" is displayed and it cannot be ignited. A compatible mode has to be selected based on the used lamp; see Non-RFID-tag lamp information below.
 - **Always use lamp:** In case a non-RFID-tag lamp is used, the user interface will show this when selecting a compatible mode. You may operate the detector outside of the guaranteed specification. The correct selection is important for optimal performance and lifetime.
- **Cell Tag**
 - **Use cell only if cell tag is available** detects a cell with RFID tag. If no RFID tag cell is used, "cell tag not ready" is displayed and it cannot be ignited and analysis is disabled.
 - **Always use cell:** In case a non-RFID-tag cell is used, the user interface will show this when selecting a compatible mode.
- **Automatic Turn On:** automatic detector power on.

NOTE

If the flow cell temperature is critical for your chromatography, you may set the **Temperature Control** to off. This will lower the optical unit and flow cell temperature by some degree C.

Method Parameter Settings

These settings are available via **Menu> Instrument> Set up Instrument Method** or via right click into the module's active area (does not show the **Instrument Curves** tab).

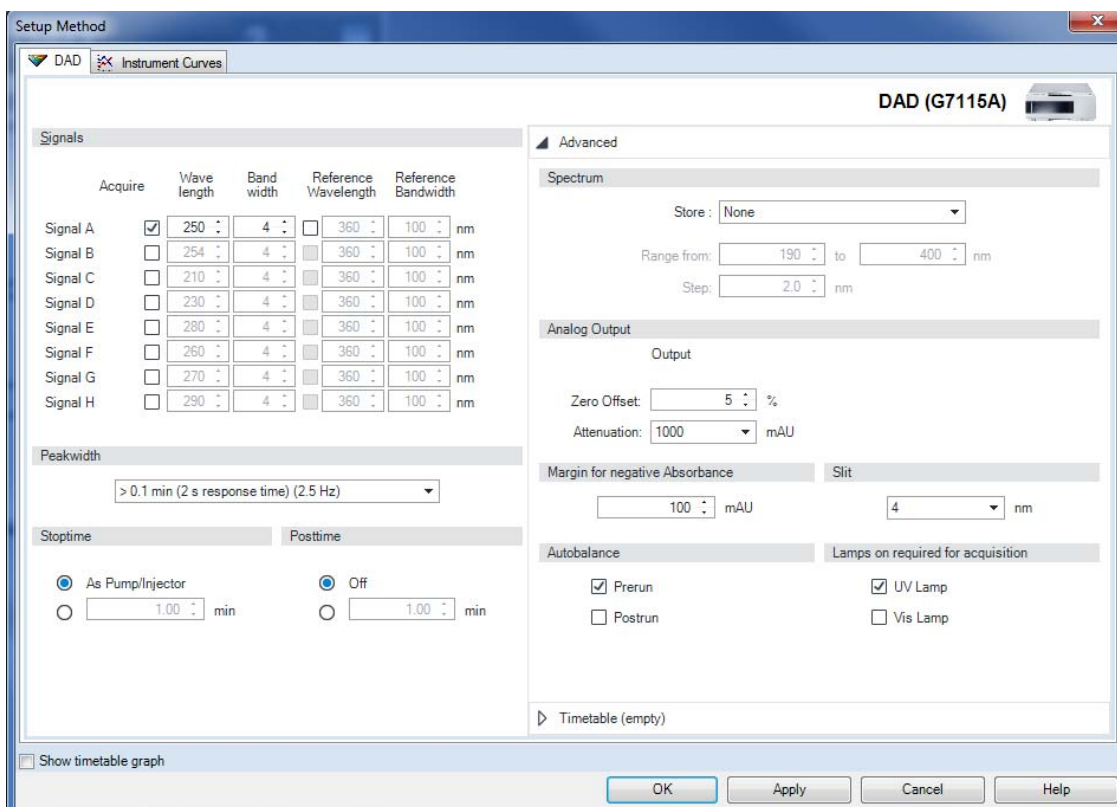

Figure 8 Method parameter settings

NOTE

For additional help and support: Highlight the desired cell and press **F1**. A help screen will open with additional information and documentation about the topic.

Table 5 Method Parameter Settings

Signals						
	Acquire	Wave length	Band width	Reference Wavelength	Reference Bandwidth	
Signal A	<input checked="" type="checkbox"/>	250	4	<input type="checkbox"/>	360	100 nm
Signal B	<input type="checkbox"/>	254	4	<input type="checkbox"/>	360	100 nm
Signal C	<input type="checkbox"/>	210	4	<input type="checkbox"/>	360	100 nm
Signal D	<input type="checkbox"/>	230	4	<input type="checkbox"/>	360	100 nm
Signal E	<input type="checkbox"/>	280	4	<input type="checkbox"/>	360	100 nm
Signal F	<input type="checkbox"/>	260	4	<input type="checkbox"/>	360	100 nm
Signal G	<input type="checkbox"/>	270	4	<input type="checkbox"/>	360	100 nm
Signal H	<input type="checkbox"/>	290	4	<input type="checkbox"/>	360	100 nm

Peakwidth	
Stoptime	<input type="text" value="1.00"/> min <input type="text" value="2.5"/> Hz <input type="text" value="120"/> Hz <input type="text" value="40"/> Hz <input type="text" value="20"/> Hz <input type="text" value="10"/> Hz <input type="text" value="5"/> Hz <input type="text" value="1.25"/> Hz <input type="text" value="0.62"/> Hz <input type="text" value="0.31"/> Hz
<input checked="" type="radio"/> As F <input type="radio"/>	<input type="text" value="1.00"/> min <input type="text" value="2.5"/> Hz <input type="text" value="120"/> Hz <input type="text" value="40"/> Hz <input type="text" value="20"/> Hz <input type="text" value="10"/> Hz <input type="text" value="5"/> Hz <input type="text" value="1.25"/> Hz <input type="text" value="0.62"/> Hz <input type="text" value="0.31"/> Hz

Stoptime	Posttime
<input checked="" type="radio"/> As Pump/Injector <input type="radio"/> <input type="text" value="1.00"/> min	<input checked="" type="radio"/> Off <input type="radio"/> <input type="text" value="1.00"/> min

Signals

Up to 8 individual signals can be set. For each of the signals, the wavelength and bandwidth can be set for sample and reference.

Limits:

- Wavelength: 190.0 to 950.0 nm in steps of 0.1 nm
- Bandwidth: 1.0 to 400.0 nm in steps of 0.1 nm

Setting an appropriate reference wavelength could improve the baseline behavior.

Peakwidth (Responsetime, Data Rate)

Peakwidth enables you to select the peak width (response time) for your analysis. The peak width is defined as the width of a peak, in minutes, at half the peak height. Set the peak width to the narrowest expected peak in your chromatogram. The peak width sets the optimum response time for your detector. The peak detector ignores any peaks that are considerably narrower, or wider, than the peak width setting. The response time is the time between 10 % and 90 % of the output signal in response to an input step function. When the All spectrum storage option is selected, then spectra are acquired continuously depending on the setting of the peak width. The time specified by the peak width is used as a factor in the acquisition of spectra. The acquisition time for one spectrum is slightly less than the peak width divided by 8, which is the acquisition time.

Limits: When you set the peak width (in minutes), the corresponding response time is set automatically and the appropriate data rate for signal and spectra acquisition is selected.

Do not use peak width shorter than necessary.

For details see [“Peak width \(response time\)”](#) on page 73.

Stoptime/Posttime

The stoptime is the time where either the complete system stops (**As Pump/Injector**) or the module (if different from system stop time). The data collection is stopped at this time. A posttime period can be used to allow module's items to equilibrate (e.g. after gradient change or temperature change).

Table 5 Method Parameter Settings

Spectrum	
Store:	None
	None
	All
Range from:	190 to 400 nm
Step:	2.0 nm

Analog Output	
Output 1:	
Zero Offset:	5 %
Attenuation:	1000 mAU

Margin for negative Absorbance	Slit
100 mAU	4 nm
	1
	2
	4
	8
	16

Autobalance	Lamps on required for acquisition
<input checked="" type="checkbox"/> Prerun	<input checked="" type="checkbox"/> UV Lamp
<input type="checkbox"/> Postrun	<input type="checkbox"/> Vis Lamp

Spectrum Settings (DAD only)

- **Store:** None / All

ALL spectra are taken continuously depending on the setting of the Peakwidth. Eight spectra are acquired per Peakwidth. The acquisition time for one spectrum is slightly less than the Peakwidth divided by 8, that is, greater than or equal to 0.01 s and less than or equal to 2.55 s.

- **Range** defines the wavelength range for spectral storage.

Limits: 190 – 950 nm in steps of 1 nm for both low and high values. The high value must be greater than the low value by at least 2 nm.

- **Step** defines the wavelength resolution for spectral storage.

Limits: 0.10 – 100.00 nm in steps of 0.1 nm.

Analog Output

The range can be set to either 100 mV or 1 V full scale, see “[Detector Control Settings](#)” on page 45.

- **Zero Offset:** 1 – 99 % in steps of 1 % (5 % equal to 50 mV).
- **Attenuation:** 0.98 – 2000 mAU at discrete values for either 100 mV or 1 V full scale.

Margin for negative Absorbance

Use this field to modify the detector’s signal handling to increase the margin for negative absorbance. Use this option if, for example, your solvent gradient produces a decreasing baseline absorbance, and for GPC analyses.

Limits: 100 to 4000 mAU.

The higher the value the greater the baseline noise. Set this value only if you expect negative absorbance greater than -100 mAU.

Slitwidth: You can select the optical bandwidth (1, 2, 4, 8 or 16 nm) of the detector; the narrower the slit, the smaller the optical bandwidth of the instrument, but the lower its sensitivity. The smaller the optical bandwidth the higher the spectral resolution.

Autobalance

Defines, whether a balance is performed prior to a run and/or after a run has finished.

Lamp on required for acquisition:

If unchecked, the lamp will be turned off after the analysis has finished. Note that the lamp on requires at least one hour warm-up time, see “[Warm up of the Detector](#)” on page 89.

Table 5 Method Parameter Settings

Time [min]	Function	Parameter
0.00	Balance	Autobalancing

Balance
 Change Signal
 Change Spectra Acquisition Mode

Timetable

You may set up time events to change functions with their parameters over the run time. Add lines as required. Time Limits: 0.00 to 99999.00 min in steps of 0.01 min. Via the buttons in the bottom area, time table lines can be added, removed, cut copied, pasted or completely cleared. Based on the chosen function, a certain parameter can be selected.

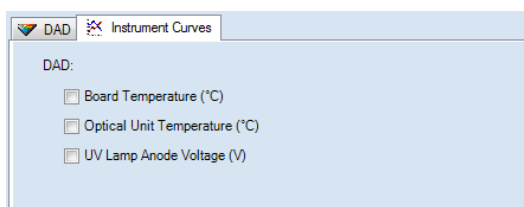

Instrument Curves

The detector has several signals (internal temperatures, voltages of lamps) that can be used for diagnosing problems. These can be baseline problems deriving from deuterium lamps wander / drift problems due to temperature changes. These signals can be used in addition to the normal baseline signal to determine whether correlation to temperature or voltage/current of the lamp.

These signals are available via the Agilent ChemStation Online Plot/Data Signal and/or Agilent Lab Advisor Software.

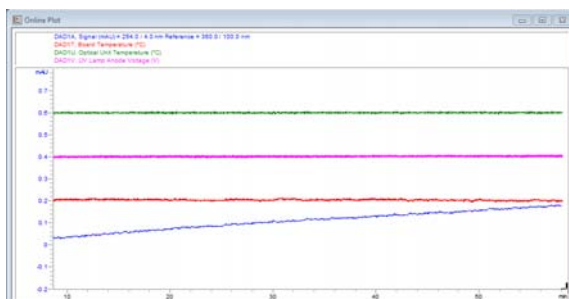

Agilent Local Control Modules

Agilent InfinityLab Companion G7108AA

The Agilent InfinityLab Companion gives you complete control, system monitoring, signal plotting and diagnostic capabilities for a wide range of LC system modules.

The instrument control solution is available as full package including all hardware and accessories, but can also be used on your own mobile devices like tablets, mobile phones and other electronic equipment.

Combining the conveniences of the Agilent Instant Pilot features with state of the art mobile technology, the Agilent InfinityLab Companion gives you maximum flexibility and ease of use to control and monitor your LC system modules.

Features:

- Complete local control and monitoring of Agilent Infinity II Prime LC Modules
- Excellent usability and ease of use through a user interface specifically tailored for mobile devices - simple, intuitive touch-enabled and visual controllable.
- High flexibility through a modern “Bring your own device” approach. Connection between LC module and mobile device either wireless via WLAN or wired over USB cable (with full package).
- Convenient, ergonomic operation either handheld or attached to a module at the stack with newly developed, secure tablet holder (included in the full package).
- Preconfigured tablet with all required software already installed (included in the full package).
- Centerpiece of the solution is a USB dongle that activates the complete intelligence of the InfinityLab Companion on the instrument stack.

The InfinityLab Companion provides:

- fast and direct control in front of the instrument
- a clear overview of the system status
- control functionalities
- access to method parameters and sequences
- a logbook showing events from the modules
- diagnose tests

Using the Module

Agilent Local Control Modules

Agilent 1200 Infinity Series Instant Pilot G4208A

The Agilent 1200 Infinity Series Instant Pilot controller gives you complete control, system monitoring, signal plotting, and diagnostic capabilities for a virtually unlimited number of LC system modules. It is connected to the LC system with a CAN cable for power supply and communication.

Features:

- Complete local control and monitoring of an Agilent 1200 Series, 1260 Infinity, and 1290 Infinity system or a single module from a single point. However, not for Agilent 1220 Compact LC.
- Mixed system configurations supported, for example, 1200 Series, 1200 Series SL-, and 1100 Series.
- Excellent readability and usability by large colored display with background light, high resolution, and contrast.
- Convenient, ergonomic operation either handheld or at the stack with newly developed, secure attachment.
- Handheld or attached to a module in a stack to facilitate operator preferences.

The 1200 Infinity Series Instant Pilot provides:

- Easy automation – recalibration intervals and multimethod sequences satisfy the most stringent automation routines.
- Transfer and archiving of methods, sequences, and logbooks via standard USB memory sticks.
- Factory installed software – flat dialog structure, user configurable interface, enhanced sequence engine, for example with wait for baseline stabilization, diagnosis with passed/failed.
- GLP – System logbook and module logbooks record errors, unusual events, and maintenance activities for GLP traceability.

4 Preparing the Detector

Leak and Waste Handling	53
Waste Concept	54
Setting up an Analysis	55
Before Using the System	56
Requirements and Conditions	57
Preparing the Detector	59
Preparing the HPLC System	59
Running the Sample and Verifying the Results	61
Solvent Information	62

This chapter provides information on how to set up the module for an analysis and explains the basic settings.

Leak and Waste Handling

WARNING

Toxic, flammable and hazardous solvents, samples and reagents

The handling of solvents, samples and reagents can hold health and safety risks.

- ✓ When working with these substances observe appropriate safety procedures (for example by wearing goggles, safety gloves and protective clothing) as described in the material handling and safety data sheet supplied by the vendor, and follow good laboratory practice.
- ✓ Do not use solvents with an auto-ignition temperature below 200 °C (392 °F). Do not use solvents with a boiling point below 56 °C (133 °F).
- ✓ Avoid high vapor concentrations. Keep the solvent temperature at least 40 K below the boiling point of the solvent used. This includes the solvent temperature in the sample compartment. For the solvents methanol and ethanol keep the solvent temperature at least 25 K below the boiling point.
- ✓ Do not operate the instrument in an explosive atmosphere.
- ✓ Do not use solvents of ignition Class IIC according IEC 60079-20-1 (for example, carbon disulfide).
- ✓ Reduce the volume of substances to the minimum required for the analysis.
- ✓ Never exceed the maximum permissible volume of solvents (8 L) in the solvent cabinet. Do not use bottles that exceed the maximum permissible volume as specified in the usage guideline for solvent cabinet.
- ✓ Ground the waste container.
- ✓ Regularly check the filling level of the waste container. The residual free volume in the waste container must be large enough to collect the waste liquid.
- ✓ To achieve maximal safety, regularly check the tubing for correct installation.

NOTE

For details, see the usage guideline for the solvent cabinet. A printed copy of the guideline has been shipped with the solvent cabinet, electronic copies are available in the Agilent Information Center or via the Internet.

For details on correct installation, see separate installation documentation.

Waste Concept

- 1 Agilent recommends using the 6 L waste can with 1 Stay Safe cap GL45 with 4 ports (5043-1221) for optimal and safe waste disposal. If you decide to use your own waste solution, make sure that the tubes don't immerse in the liquid.

Setting up an Analysis

This chapter may be used to

- Prepare the system,
- Get to know the set up of an HPLC analysis and
- Use it as an instrument check to demonstrate that all modules of the system are correctly installed and connected. It is not a test of the instrument performance.
- Learn about special settings

Before Using the System

Solvent Information

Observe recommendations on the use of solvents in chapter “Solvents” in the pump’s reference manual.

Priming and Purging the System

When the solvents have been exchanged or the pumping system has been turned off for a certain time (for example, overnight) oxygen will re-diffuse into the solvent channel between the solvent reservoir, vacuum degasser (when available in the system) and the pump. Solvents containing volatile ingredients will slightly lose these. Therefore priming of the pumping system is required before starting an application.

Table 6 Choice of Priming Solvents for Different Purposes

Activity	Solvent	Comments
After an installation	Isopropanol	Best solvent to flush air out of the system
When switching between reverse phase and normal phase (both times)	Isopropanol	Best solvent to flush air out of the system
After an installation	Ethanol or Methanol	Alternative to Isopropanol (second choice) if no Isopropanol is available
To clean the system when using buffers	Bidistilled water	Best solvent to re-dissolve buffer crystals
After a solvent change	Bidistilled water	Best solvent to re-dissolve buffer crystals
After the installation of normal phase seals (P/N 0905-1420)	Hexane + 5% Isopropanol	Good wetting properties

NOTE

The pump should never be used for priming empty tubings (never let the pump run dry). Use a syringe to draw enough solvent for completely filling the tubings to the pump inlet before continuing to prime with the pump.

- 1 Open the purge valve of your pump (by turning it counterclockwise) and set flow rate to 3 – 5 mL/min.
- 2 Flush all tubes with at least 30 mL of solvent.
- 3 Set flow to required value of your application and close the purge valve.

NOTE

Pump for approximately 10minutes before starting your application.

Requirements and Conditions

What You Will Need

The table below lists the items you need to have for the set up of the analysis. Some of these are optional (not required for the basic system).

Table 7 What you will need

Agilent 1200 Infinity Series system	Pump (plus degassing)
	Autosampler
	Detector, standard flow cell installed
	Degasser (optional)
	Column Compartment (optional)
	Agilent CDS
	System should be correctly set up for LAN communication with the Agilent ChemStation
Column:	Zorbax Eclipse XDB-C18, 4.6 x 150 mm, 5 μ m (993967-902) or an equivalent column
Standard:	Agilent isocratic checkout sample (01080-68704)

Conditions

A single injection of the isocratic test standard is made under the conditions given in [Table 8](#) on page 57:

Table 8 Conditions

Flow	1.5 mL/min
Stoptime	8 min
Solvent	100% (30% water/70% Acetonitrile)
Temperature	Ambient
Wavelength	sample 254 nm
Injection Volume	1 μ L
Column Temperature (optional):	25 °C or ambient

Typical Chromatogram

A typical chromatogram for this analysis is shown in [Figure 9](#) on page 58. The exact profile of the chromatogram will depend on the chromatographic conditions. Variations in solvent quality, column packing, standard concentration and column temperature will all have a potential effect on peak retention and response.

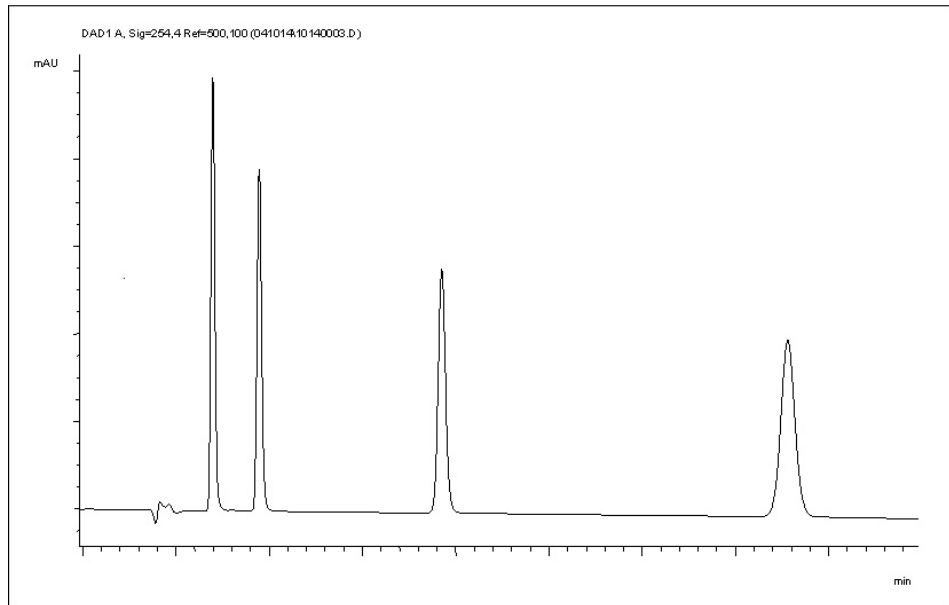

Figure 9 Typical Chromatogram with UV-detector

Preparing the Detector

For best performance of the detector

- Let the lamp warm-up and stabilize for at least one hour (initial turn on of the module requires a longer time depending on the environment and the application needs); refer to “[Specification Conditions](#)” on page 35.
- For high sensitivity measurements, a stable environment is required; refer to “[Environment](#)” on page 27. Prevent drafts from air condition systems.
- Setting an appropriate reference wavelength could improve the baseline behavior.
- Do not work with removed/open front panels/doors. When the system includes a G1316 TCC (typically located below the detector) and its front panel is removed while the TCC is set to high temperatures, the up-streaming air could influence the stability of the detector baseline.

Preparing the HPLC System

- 1 Turn on the control software and the monitor.
- 2 Turn on the modules.
- 3 Start the control software. The screen should show all modules and the system status is Not Ready.
- 4 Turn on the modules that require conditioning:
 - a Detector lamp (warm-up for at least 60 min to get a stable baseline).
 - b Column compartment (set temperature as required).
 - c Pump (purge).
 - d Sampler (prepare the standard isocratic sample into a vial).
 - e Solvents (fill water and Acetonitrile into the solvent bottles).
- 5 Load the default method.
- 6 Pump the water/acetonitrile (30/70 %) mobile phase through the column for 10 min for equilibration.

Preparing the Detector

Setting up an Analysis

- 7 Select the menu item **Run Control> Sample Info** and enter information about this application. Click **OK** to leave this screen.

Sample Info: WAD11171

Operator name: SYSTEM

Data file

Path: D:\Agilent\ChemStation\DATA\ Subdirectory: G7117

Name Pattern

Signal 1: <SampleName> <Date> <Time> x
Isocratic Sample 2014-08-27 10:42:06.D

Sample parameters

Vial/Location: 1 (blank run if no entry)

Sample name: Isocratic Sample Sample amount: 0

Multiplier: 1 Dilution: 1 ISTD amount: 0

Comment: Isocratic Sample

Custom Fields ... Run Method OK Cancel Help

Figure 10 Sample Info

Running the Sample and Verifying the Results

- 1 To start a run select the menu item **RunControl > Run Method**.
- 2 This will start the modules and the online plot on the Agilent ChemStation will show the resulting chromatogram.

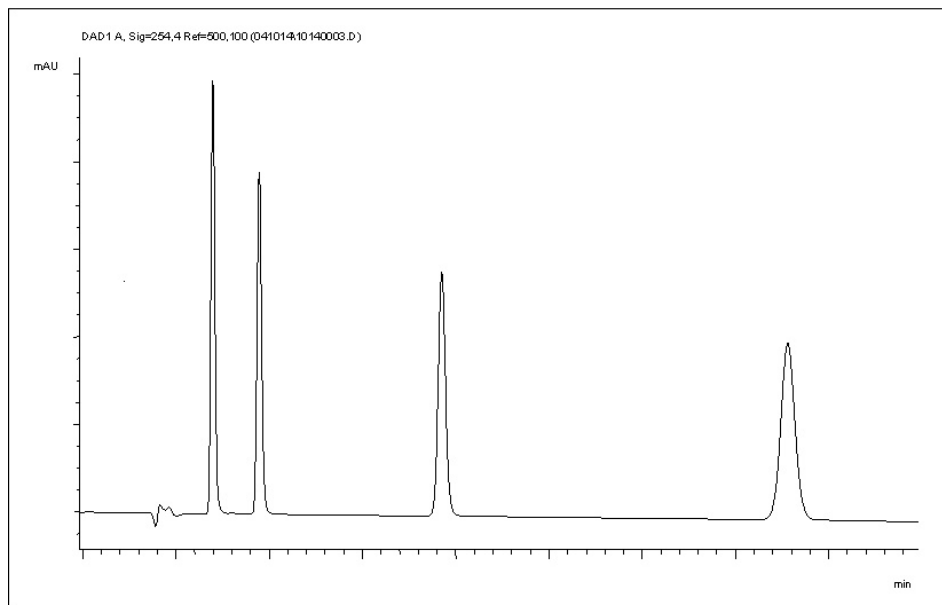

Figure 11 Chromatogram with Isocratic Test Sample

NOTE

Information about using the Data Analysis functions can be obtained from the Using your ChemStation manual supplied with your system.

Solvent Information

Observe the following recommendations on the use of solvents.

- Follow the recommendations for avoiding the growth of algae, see the pump manuals.
- Small particles can permanently block capillaries and valves. Therefore, always filter solvents through 0.22 µm filters.
- Avoid or minimize the use of solvents that may corrode parts in the flow path. Consider specifications for the pH range given for different materials such as flow cells, valve materials etc. and recommendations in subsequent sections.

General Information about Solvent/Material Compatibility

Materials in the flow path are carefully selected based on Agilent's experiences in developing highest quality instruments for HPLC analysis over several decades. These materials exhibit excellent robustness under typical HPLC conditions. For any special condition, please consult the material information section or contact Agilent.

Disclaimer

Subsequent data was collected from external resources and is meant as a reference. Agilent cannot guarantee the correctness and completeness of such information. Data is based on compatibility libraries, which are not specific for estimating the long-term life time under specific but highly variable conditions of UHPLC systems, solvents, solvent mixtures and samples. Information can also not be generalized due to catalytic effects of impurities like metal ions, complexing agents, oxygen etc. Apart from pure chemical corrosion, other effects like electro corrosion, electrostatic charging (especially for non-conductive organic solvents), swelling of polymer parts etc. need to be considered. Most data available refers to room temperature (typically 20 – 25 °C, 68 – 77 °F). If corrosion is possible, it usually accelerates at higher temperatures. If in doubt, please consult technical literature on chemical compatibility of materials.

PEEK

PEEK (Polyether-Ether Ketones) combines excellent properties regarding biocompatibility, chemical resistance, mechanical and thermal stability. PEEK is therefore the material of choice for UHPLC and biochemical instrumentation.

It is stable in the specified pH range (for the Bio-inert LC system: pH 1 – 13, see bio-inert module manuals for details), and inert to many common solvents.

There is still a number of known incompatibilities with chemicals such as chloroform, methylene chloride, THF, DMSO, strong acids (nitric acid > 10 %, sulfuric acid > 10 %, sulfonic acids, trichloroacetic acid), halogens or aqueous halogen solutions, phenol and derivatives (cresols, salicylic acid, and so on).

When used above room temperature, PEEK is sensitive to bases and various organic solvents, which can cause it to swell. Under such conditions, normal PEEK capillaries are very sensitive to high pressure. Therefore, Agilent uses stainless steel clad PEEK capillaries in bio-inert systems. The use of stainless steel clad PEEK capillaries keeps the flow path free of steel and ensures pressure stability to at least 600 bar. If in doubt, consult the available literature about the chemical compatibility of PEEK.

Polyimide

Agilent uses semi-crystalline polyimide for rotor seals in valves and needle seats in autosamplers. One supplier of polyimide is DuPont, which brands polyimide as Vespel, which is also used by Agilent.

Polyimide is stable in a pH range between 1 and 10 and in most organic solvents. It is incompatible with concentrated mineral acids (e.g. sulphuric acid), glacial acetic acid, DMSO and THF. It is also degraded by nucleophilic substances like ammonia (e.g. ammonium salts in basic conditions) or acetates.

Polyethylene (PE)

Agilent uses UHMW (ultra-high molecular weight)-PE/PTFE blends for yellow piston and wash seals, which are used in 1290 Infinity pumps, 1290 Infinity II pumps, the G7104C and for normal phase applications in 1260 Infinity pumps.

Polyethylene has a good stability for most common inorganic solvents including acids and bases in a pH range of 1 to 12.5. It is compatible with many organic solvents used in chromatographic systems like methanol, acetonitrile and isopropanol. It has limited stability with aliphatic, aromatic and halogenated hydrocarbons, THF, phenol and derivatives, concentrated acids and bases. For normal phase applications, the maximum pressure should be limited to 200 bar.

Preparing the Detector

Solvent Information

Tantalum (Ta)

Tantalum is inert to most common HPLC solvents and almost all acids except fluoric acid and acids with free sulfur trioxide. It can be corroded by strong bases (e.g. hydroxide solutions > 10 %, diethylamine). It is not recommended for the use with fluoric acid and fluorides.

Stainless Steel (SST)

Stainless steel is inert against many common solvents. It is stable in the presence of acids and bases in a pH range of 1 to 12.5. It can be corroded by acids below pH 2.3. It can also corrode in following solvents:

- Solutions of alkali halides, their respective acids (for example, lithium iodide, potassium chloride, and so on) and aqueous solutions of halogens.
- High concentrations of inorganic acids like nitric acid, sulfuric acid and organic solvents especially at higher temperatures (replace, if your chromatography method allows, by phosphoric acid or phosphate buffer which are less corrosive against stainless steel).
- Halogenated solvents or mixtures which form radicals and/or acids, for example:

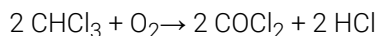

This reaction, in which stainless steel probably acts as a catalyst, occurs quickly with dried chloroform if the drying process removes the stabilizing alcohol.

- Chromatographic grade ethers, which can contain peroxides (for example, THF, dioxane, diisopropylether). Such ethers should be filtered through dry aluminium oxide which adsorbs the peroxides.
- Solutions of organic acids (acetic acid, formic acid, and so on) in organic solvents. For example, a 1 % solution of acetic acid in methanol will attack steel.
- Solutions containing strong complexing agents (for example, EDTA, ethylene diamine tetra-acetic acid).
- Mixtures of carbon tetrachloride with 2-propanol or THF.

Preparing the Detector

Solvent Information

Titanium (Ti)

Titanium is highly resistant to oxidizing acids (for example, nitric, perchloric and hypochlorous acid) over a wide range of concentrations and temperatures. This is due to a thin oxide layer on the surface, which is stabilized by oxidizing compounds. Non-oxidizing acids (for example, hydrochloric, sulfuric and phosphoric acid) can cause slight corrosion, which increases with acid concentration and temperature. For example, the corrosion rate with 3 % HCl (about pH 0.1) at room temperature is about 13 $\mu\text{m}/\text{year}$. At room temperature, titanium is resistant to concentrations of about 5 % sulfuric acid (about pH 0.3). Addition of nitric acid to hydrochloric or sulfuric acids significantly reduces corrosion rates. Titanium is sensitive to acidic metal chlorides like FeCl_3 or CuCl_2 . Titanium is subject to corrosion in anhydrous methanol, which can be avoided by adding a small amount of water (about 3 %). Slight corrosion is possible with ammonia > 10 %.

Diamond-Like Carbon (DLC)

Diamond-Like Carbon is inert to almost all common acids, bases and solvents. There are no documented incompatibilities for HPLC applications.

Fused silica and Quartz (SiO_2)

Fused silica is used in Max Light Cartridges. Quartz is used for classical flow cell windows. It is inert against all common solvents and acids except hydrofluoric acid and acidic solvents containing fluorides. It is corroded by strong bases and should not be used above pH 12 at room temperature. The corrosion of flow cell windows can negatively affect measurement results. For a pH greater than 12, the use of flow cells with sapphire windows is recommended.

Gold

Gold is inert to all common HPLC solvents, acids and bases within the specified pH range. It can be corroded by complexing cyanides and concentrated acids like aqua regia.

Zirconium Oxide (ZrO_2)

Zirconium Oxide is inert to almost all common acids, bases and solvents. There are no documented incompatibilities for HPLC applications.

Preparing the Detector

Solvent Information

Platinum/Iridium

Platinum/Iridium is inert to almost all common acids, bases and solvents. There are no documented incompatibilities for HPLC applications.

Fluorinated polymers (PTFE, PFA, FEP, FFKM, PVDF)

Fluorinated polymers like PTFE (polytetrafluorethylene), PFA (perfluoroalkoxy), and FEP (fluorinated ethylene propylene) are inert to almost all common acids, bases, and solvents. FFKM is perfluorinated rubber, which is also resistant to most chemicals. As an elastomer, it may swell in some organic solvents like halogenated hydrocarbons.

TFE/PDD copolymer tubings, which are used in all Agilent degassers except G1322A/G7122A, are not compatible with fluorinated solvents like Freon, Fluorinert, or Vertrel. They have limited life time in the presence of Hexafluoroisopropanol (HFIP). To ensure the longest possible life with HFIP, it is best to dedicate a particular chamber to this solvent, not to switch solvents, and not to let dry out the chamber. For optimizing the life of the pressure sensor, do not leave HFIP in the chamber when the unit is off.

The tubing of the leak sensor is made of PVDF (polyvinylidene fluoride), which is incompatible with the solvent DMF (dimethyl formamide).

Sapphire, Ruby and Al₂O₃-based ceramics

Sapphire, ruby and ceramics based on aluminum oxide Al₂O₃ are inert to almost all common acids, bases and solvents. There are no documented incompatibilities for HPLC applications.

5

Optimizing the Detector

Optimizing the Detector Performance	68
Optimization Overview	69
Optimizing for Sensitivity, Selectivity, Linearity and Dispersion	71
Flow Cell Path Length	71
Peak width (response time)	73
Sample and Reference Wavelength and Bandwidth	74
Slit Width	78
Optimizing Spectral Acquisition (DAD only)	79
Margin for Negative Absorbance	80
Optimizing Selectivity	81
Quantifying Coeluting Peaks by Peak Suppression	81
Optimizing the Detector Regarding to the System	83
Delay Volume and Extra-Column Volume	83
How to Configure the Optimum Delay Volume	83
How to Achieve Higher Sensitivity	84
Warm up of the Detector	89

This chapter provides information on how to optimize the detector.

Optimizing the Detector Performance

The detector has a variety of parameters that can be used to optimize performance. Depending on whether signal or spectral data need to be optimized, different settings are recommended. The following sections describe optimization for:

- signal sensitivity, selectivity and linearity,
- spectral sensitivity and resolution (DAD only), and
- disk space required for storing data.

NOTE

The information in this chapter should be seen as a basic introduction to diode array detector techniques. Some of these techniques may not be available in the instrument software controlling the detector.

How to Get the Best Detector Performance

The information below will guide you on how to get the best detector performance. Follow these rules as a start for new applications. It gives rules-of-thumb for optimizing detector parameters.

Optimization Overview

Table 9 Optimization Overview

Parameter	Impact
1 Selection of flow cell <ul style="list-style-type: none"> Choose flow cell according to used column, see Figure 12 on page 70. 	<ul style="list-style-type: none"> peak resolution versus sensitivity
2 Connection of flow cell <ul style="list-style-type: none"> For flow rates from 0.5 mL/min connect column using the zero-dead-volume fittings of the detector. For small column i.d. (e.g 1 mm) the inlet capillary of the micro flow cell can be connected directly to the column. 	<ul style="list-style-type: none"> chromatographic resolution
3 Setting the peak width (response time) <ul style="list-style-type: none"> Use peak width according Figure 12 on page 70 as starting point. Set the peak-width close to the width of a narrow peak of interest in your chromatogram. 	<ul style="list-style-type: none"> peak resolution versus sensitivity versus disk space
4 Setting wavelength and bandwidth <ul style="list-style-type: none"> Sample wavelength: <ul style="list-style-type: none"> Never miss a peak by the use of a browser wavelength like 250 nm with 100 nm bandwidth. Select specific wavelength with reduced bandwidth if you need selectivity, e.g. 250,10 nm and 360,100 nm as reference wavelength. Set the sample wavelength to a peak or valley in the spectrum to get best linearity for high concentrations. Reference wavelength: <ul style="list-style-type: none"> Select the reference wavelength with broad bandwidth (30...100 nm) wavelength range where your analytes have little or no absorbance (e.g. sample at 254 nm, reference at 320 nm). 	<ul style="list-style-type: none"> sensitivity versus selectivity sensitivity versus linearity baseline drift due to RI effects.

5 Optimizing the Detector Optimization Overview

Table 9 Optimization Overview

Parameter	Impact
5 Setting the slit width	
<ul style="list-style-type: none"> Use 4 nm slit for normal applications. Use narrow slit (e.g 1 nm) if your analytes have narrow absorbance bands and for high concentrations. Use a wide slit (e.g. 16 nm) to detect very low concentrations. Optimizing spectral acquisition (DAD only) Select spectra acquisition mode according to your needs. Set the spectral wavelength range (for colorless samples 190...400 nm is sufficient). Set step to 4 nm for normal use; set small step (and slit width) if high resolution of spectra with fine structure is wanted. 	<ul style="list-style-type: none"> spectral resolution, sensitivity and linearity.

Typical column length	Typical peak width	Recommended flow cell				
T <= 5 cm	0.025 min	Micro or Semi-nano				
10 cm	0.05 min		Semi-micro flow cell			High pressure flow cell for pressures above 100bar
20 cm	0.1 min			Standard flow cell		
>= 40 cm	0.2 min					
	Typical flow rate	0.01 ... 0.2 ml/min	0.2 ... 0.4 ml/min	0.4 ... 0.4 ml/min	1 ... 5 ml/min	
	Internal column diameter	0.5 ... 1 mm	2.1 mm	3.0 mm	4.6 mm	

Figure 12 Choosing a Flow Cell in HPLC

Optimizing for Sensitivity, Selectivity, Linearity and Dispersion

Flow Cell Path Length

Lambert-Beer's law shows a linear relationship between the flow cell path length and absorbance.

$$\text{Absorbance} = -\log T = \log \frac{I_0}{I} = \epsilon \times C \times d$$

where

T is the transmission, defined as the quotient of the intensity of the transmitted light I divided by the intensity of the incident light, I_0 ,

ϵ is the extinction coefficient, which is a characteristic of a given substance under a precisely-defined set of conditions of wavelength, solvent, temperature and other parameters,

C [mol/L] is the concentration of the absorbing species, and

d [m] is the path length of the cell used for the measurement.

Therefore, flow cells with longer path lengths yield higher signals. Although noise usually increases little with increasing path length, there is a gain in signal-to-noise ratio. For example, in [Figure 13](#) on page 72 the noise increased by less than 10 % but a 70 % increase in signal intensity was achieved by increasing the path length from 6 – 10 mm.

When increasing the path length, the cell volume usually increases – in our example from 5 – 13 μL . Typically, this causes more peak dispersion. As [Figure 13](#) on page 72 demonstrates, this did not affect the resolution in the gradient separation in our example.

As a rule-of-thumb the flow cell volume should be about 1/3 of the peak volume at half height. To determine the volume of your peaks, take the peak width as reported in the integration results multiply it by the flow rate and divide it by 3).

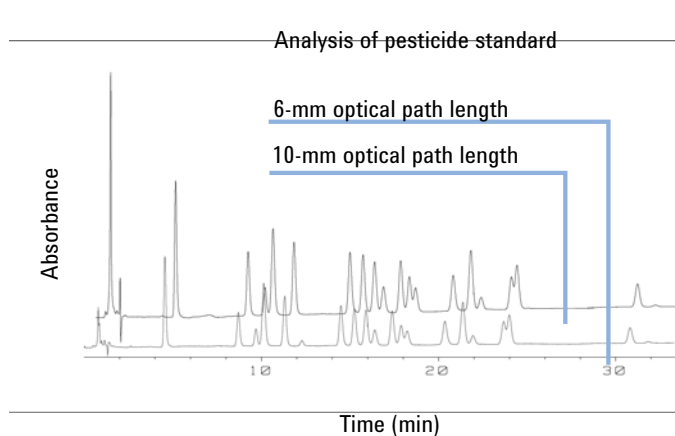

Figure 13 Influence of Cell Path Length on Signal Height

Traditionally LC analysis with UV detectors is based on comparing measurements with internal or external standards. To check photometric accuracy of the detector it is necessary to have more precise information on path lengths of the flow cells.

The correct response is:

`expected response * correction factor`

Please find below the details of the flow cells:

Table 10 Correction factors for flow cells

Flow cell	Path length (actual)	Correction factor
Standard flow cell, 10 mm, 13 μ L, 120 bar (12 MPa) (G1315-60022)	9.80 \pm 0.07 mm	10/9.8
Semi-micro flow cell, 6 mm, 5 μ L, 120 bar (12 MPa) (G1315-60025)	5.80 \pm 0.07 mm	6/5.8
Micro flow cell, 3 mm, 2 μ L, 120 bar (12 MPa) (G1315-60024)	3.00+0.05 mm/-0.07 mm	3/3
Semi-nano flow cell kit, 10 mm, 500 nL, 5 MPa (G1315-68724)	10.00 \pm 0.02 mm	10/10
Nano flow cell kit, 6 mm, 80 nL, 5 MPa (G1315-68716)	6.00 \pm 0.02 mm	6/6
Standard flow cell bio-inert, 10 mm, 13 μ L, 120 bar (12 MPa) for MWD/DAD, includes 0890-1763 – 0.18 x 1500 mm PEEK capillary and 5063-6591 – PEEK fittings (G5615-60022)	9.80 \pm 0.07 mm	10/9.8

Peak width (response time)

Response time describes how fast the detector signal follows a sudden change of absorbance in the flow cell. The detector uses digital filters to adapt response time to the width of the peaks in your chromatogram. These filters do not affect peak area nor peak symmetry. When set correctly, such filters reduce baseline noise significantly (Figure 14 on page 73), but reduce peak height only slightly. In addition, these filters reduce the data rate to allow optimum integration and display of your peaks and to minimize disk space required to store chromatograms and spectra.

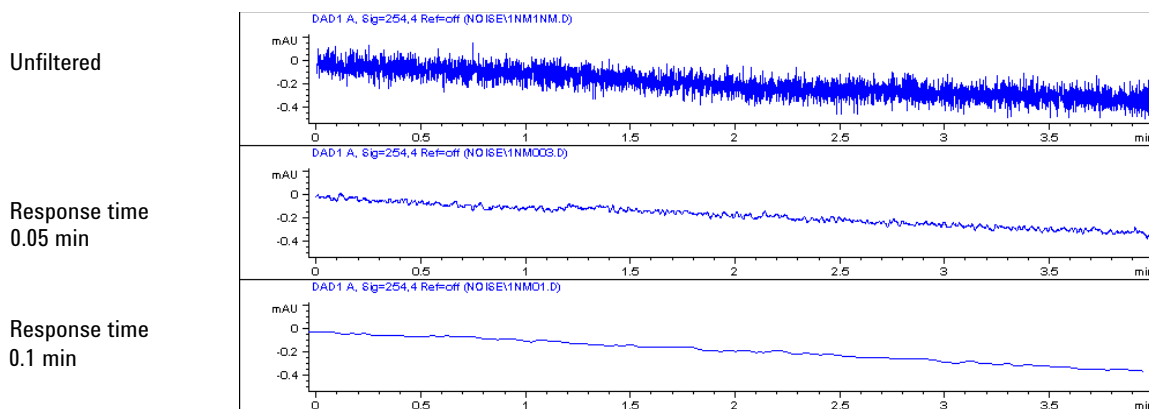

Figure 14 Influence of Response Time on Signal and Noise

Table 11 on page 74 list the filter choices of the detector. To get optimum results, set peak width as close as possible to a narrow peak of interest in your chromatogram. Response time will be approximately 1/3 of the peak width, resulting in less than 5 % peak-height reduction and less than 5 % additional peak dispersion. Decreasing the peak width setting in the detector will result in less than 5 % gain in peak height but baseline noise will increase by a factor of 1.4 for a factor of 2 response-time reduction. Increasing peak width (response time) by factor of two from the recommended setting (over-filtering) will reduce peak height by about 20 % and reduce baseline noise by a factor of 1.4. This gives you the best possible signal-to-noise ratio, but may affect peak resolution.

Table 11 Peak Width – Response Time – Data Rate (G7115A/G7165A)

	Peak width at half height [min] ¹	Response [s]	Scan data rate[Hz] ≤251 pts/scan	Scan data rate[Hz] ≤501 pts/scan	Scan data rate[Hz] > 501 pts/scan
< 0.0015625	0.015625	120	120	40	20
> 0.0015625	0.03125	120	120	40	20
> 0.003125	0.0625	80	80	40	20
> 0.00625	0.125	40	40	40	20
> 0.0125	0.25	20	20	20	20
> 0.025	0.5	10	10	10	10
> 0.05	1	5	5	5	5
> 0.1	2	2.5	2.5	2.5	2.5
> 0.2	4	1.25	1.25	1.25	1.25
> 0.4	8	0.625	0.625	0.625	0.625
> 0.85	16	0.3125	0.3125	0.3125	0.3125

¹ Values in the User Interface may be rounded.

Sample and Reference Wavelength and Bandwidth

The detector measures absorbance simultaneously at wavelengths from 190 to 950 nm. Two lamps provide good sensitivity over the whole wavelength range. The deuterium discharge lamp provides the energy for the UV range (190 to 400 nm) and the tungsten lamp emits light from 400 to 950 nm for the visible and short wave near infrared.

If you know little about the analytes in your sample, use both lamps and store all spectra over the full wavelength range. This provides full information but fills up your disk space rather quickly. Spectra can be used to check a peak's purity and identity. Spectral information is also useful to optimize wavelength settings for your chromatographic signal.

Optimizing the Detector

Optimizing for Sensitivity, Selectivity, Linearity and Dispersion

The detector can compute and store at run time up to 8 signals with these properties:

- sample wavelength, the center of a wavelength band with the width of sample bandwidth (BW), and optionally
- reference wavelength, the center of a wavelength band with the width of reference bandwidth.

The signals comprises a series of data points over time, with the average absorbance in the sample wavelength band minus the average absorbance of the reference wavelength band.

Signal A in the detector default method is set to sample 250,100, reference 360,100, that is, the average absorbance from 200 – 300 nm minus the average absorbance from 300 – 400 nm. As all analytes show higher absorbance at 200 – 300 nm than at 300 – 400 nm, this signal will show you virtually every compound which can be detected by UV absorbance.

Many compounds show absorbance bands in the spectrum. [Figure 15](#) on page 76 shows the spectrum of anisic acid as an example.

To optimize for lowest possible detectable concentrations of anisic acid, set the sample wavelength to the peak of the absorbance band (that is, 252 nm) and the sample bandwidth to the width of the absorbance band (that is, 30 nm). A reference of 360,100 is adequate. Anisic acid does not absorb in this range.

If you work with high concentrations, you may get better linearity above 1.5 AU by setting the sample wavelength to a valley in the spectrum, like 225 nm for anisic acid.

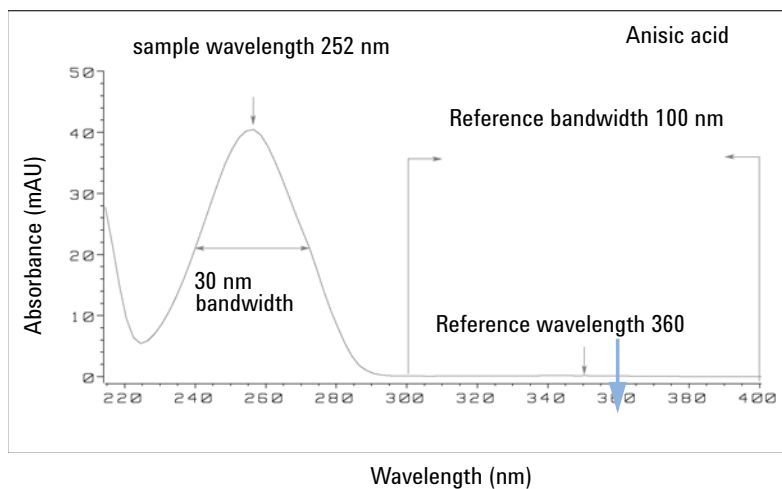

Figure 15 Optimization of Wavelength Setting

A wide bandwidth has the advantage of reducing noise by averaging over a wavelength range — compared to a 4 nm bandwidth, the baseline noise is reduced by a factor of approximately 2.5, whereas the signal is about 75 % of a 4 nm wide band. The signal-to-noise ratio for a 30 nm bandwidth is twice that for a 4 nm bandwidth in our example.

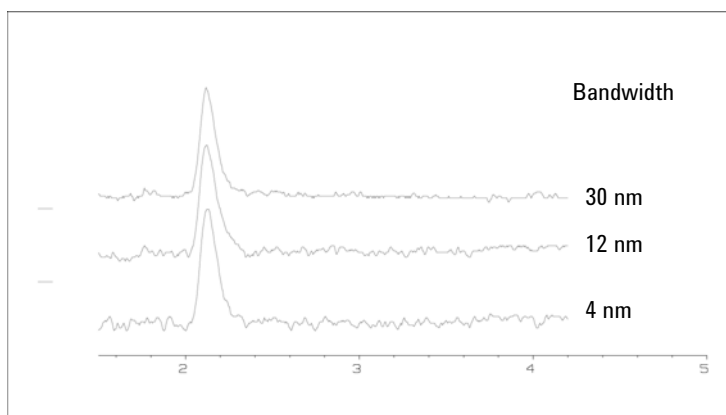

Figure 16 Influence of Bandwidth on Signal and Noise

Optimizing the Detector

Optimizing for Sensitivity, Selectivity, Linearity and Dispersion

Because the detector averages absorbance values that are calculated for each wavelength, using a wide bandwidth does not negatively impact linearity.

The use of a reference wavelength is highly recommended to further reduce baseline drift and wander induced by room temperature fluctuations or refractive index changes during a gradient.

An example of the reduction of baseline drifts is shown in Figure 17 on page 77 for PTH-amino acids. Without a reference wavelength, the chromatogram drifts downwards due to refractive index changes induced by the gradient. This is almost completely eliminated by using a reference wavelength. With this technique, PTH-amino acids can be quantified in the low picomole range even in a gradient analysis.

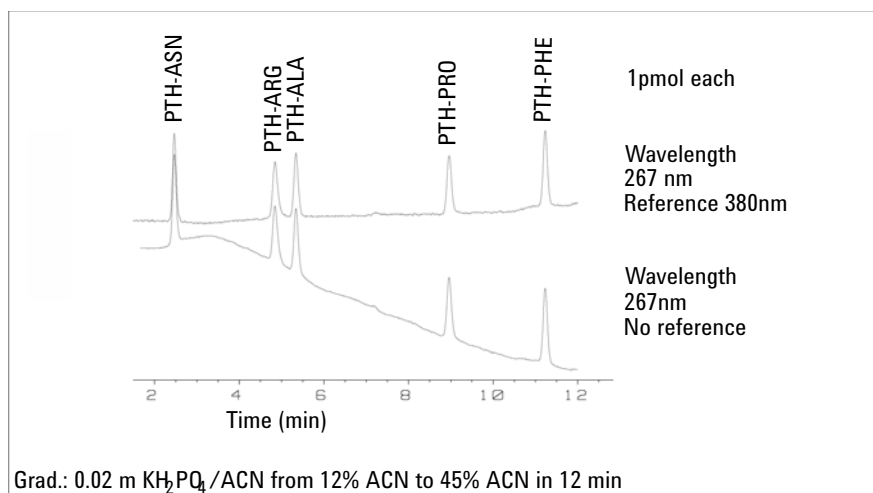

Figure 17 Gradient Analysis of PTH-Amino Acids (1 pmol each), with and without Reference

Slit Width

The detector has a variable slit at the entrance of the spectrograph. This is an effective tool to adapt the detector to changing demand of different analytical problems.

A narrow slit provides spectral resolution for analytes with very fine structures in the absorbance spectrum. An example of such a spectrum is benzene. The five main absorbance bands (fingers) are only 2.5 nm wide and just 6 nm apart from each other.

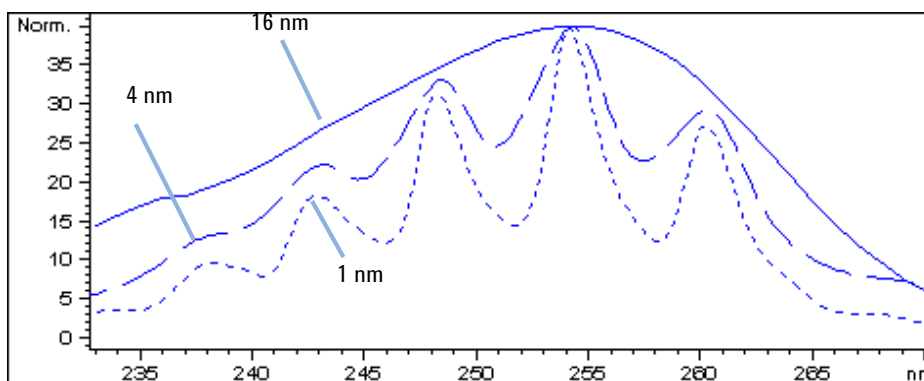

Figure 18 Benzene at 1, 4 and 16 nm slit width (principle)

A wide slit uses more of the light shining through the flow cell. This gives lower baseline noise as shown in Figure 19 on page 78.

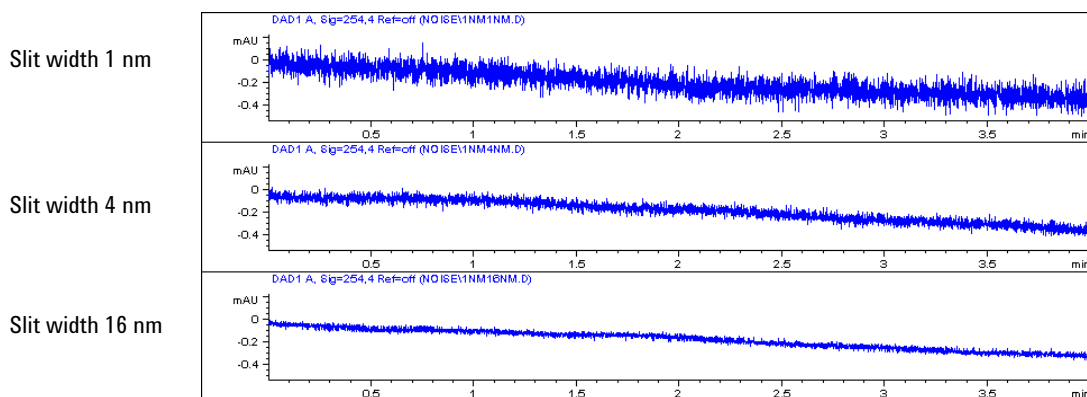

Figure 19 Influence of the Slit Width on Baseline Noise

However, with a wider slit, the spectrograph's optical resolution (its ability to distinguish between different wavelengths) diminishes. Any photodiode receives light within a range of wavelength determined by the slit width. This explains why the fine spectral structure of benzene disappears when using a 16-nm wide slit.

Furthermore, the absorbance is no longer strictly linear with concentration for wavelengths at a steep slope of a compound's spectrum.

Substances with fine structures and steep slopes like benzene are very rare.

In most cases the width of absorbance bands in the spectrum is more like 30 nm as with anisic acid (Figure 15 on page 76).

In most situations, a slit width of 4 nm will give the best results.

Use a narrow slit (1 or 2 nm) if you want to identify compounds with fine spectral structures or if you need to quantify at high concentrations (> 1000 mAU) with a wavelength at the slope of the spectrum. Signals with a wide bandwidth can be used to reduce baseline noise. Because (digital) bandwidth is computed as average of absorbance, there is no impact on linearity.

Use a wide (8 or 16 nm) slit when your sample contains very small concentrations. Always use signals with bandwidth at least as wide as the slit width.

Optimizing Spectral Acquisition (DAD only)

Storage of all spectra consumes a lot of disk space. It is very useful to have all spectra available during optimization of a method or when analyzing unique samples. However when running many samples of the same type, the large size of data files with all spectra may become a burden. The detector provides functions to reduce the amount of data, yet retaining the relevant spectral information.

Range

Only the wavelength range where the compounds in your sample absorb contains information that is useful for purity checks and library searches. Reducing the spectrum storage range saves disk space.

Step

Most substances have broad absorbance bands. Display of spectra, peak purity and library search works best if a spectrum contains 5 to 10 data points per width of the absorbance bands. For anisic acid (the example used before) a step of 4 nm would be sufficient. However a step of 2 nm gives a more optimal display of the spectrum.

Margin for Negative Absorbance

The detector adjusts its gain during *balance* such that the baseline may drift slightly negative (about -100 mAU). In some special case, for example, when gradient with absorbing solvents are used, the baseline may drift to more negative values.

Only for such cases, increase the margin for negative absorbance to avoid overflow of the analog-to-digital converter.

Optimizing Selectivity

Quantifying Coeluting Peaks by Peak Suppression

In chromatography, two compounds may often elute together. A conventional dual-signal detector can only detect and quantify both compounds independently from each other if their spectra do not overlap. However, in most cases this is highly unlikely.

With a dual-channel detector based on diode-array technology, quantifying two compounds is possible even when both compounds absorb over the whole wavelength range. The procedure is called peak suppression or signal subtraction. As an example, the analysis of hydrochlorothiazide in the presence of caffeine is described. If hydrochlorothiazide is analyzed in biological samples, there is always a risk that caffeine is present which might interfere chromatographically with hydrochlorothiazide. As the spectra in [Figure 20](#) on page 81 shows, hydrochlorothiazide is best detected at 222 nm, where caffeine also shows significant absorbance. It would therefore be impossible, with a conventional variable wavelength detector, to detect hydrochlorothiazide quantitatively when caffeine is present.

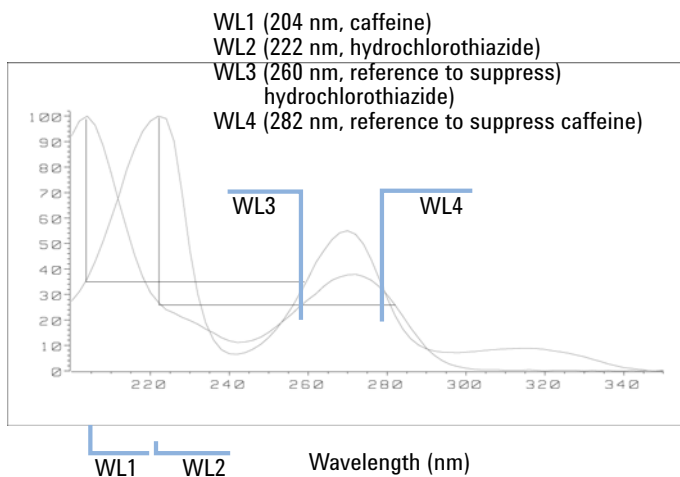

Figure 20 Wavelength Selection for Peak Suppression

With a UV-visible detector based on a diode array and the correct choice of a reference wavelength setting, quantitative detection is possible. To suppress caffeine, the reference wavelength must be set to 282 nm. At this wavelength, caffeine shows exactly the same absorbance as at 222 nm. When the absorbance values are subtracted from each other, any indication of the presence of caffeine is eliminated. In the same way, hydrochlorothiazide can be suppressed if caffeine is to be quantified. In this case the wavelength is set to 204 nm and the reference wavelength to 260 nm. Figure 21 on page 82 shows the chromatographic results of the peak suppression technique.

The trade-off for this procedure is a loss in sensitivity. The sample signal decreases by the absorbance at the reference wavelength relative to the signal wavelength. Sensitivity may be decreased by as much as 10–30 %.

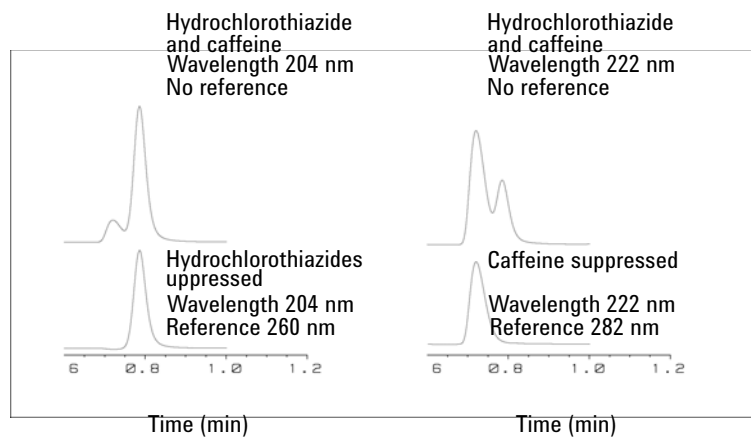

Figure 21 Peak Suppression Using Reference Wavelength

Optimizing the Detector Regarding to the System

Delay Volume and Extra-Column Volume

The *delay volume* is defined as the system volume between the point of mixing in the pump and the top of the column.

The *extra-column volume* is defined as the volume between the injection point and the detection point, excluding the volume in the column.

Extra-Column Volume

Extra-column volume is a source of peak dispersion that will reduce the resolution of the separation and so should be minimized. Smaller diameter columns require proportionally smaller extra-column volumes to keep peak dispersion at a minimum.

In a liquid chromatograph the extra-column volume will depend on the connection tubing between the autosampler, column and detector; and on the volume of the flow cell in the detector. The extra-column volume is minimized with the Agilent InfinityLab LC Series system due to the narrow-bore (0.12 mm i.d.) tubing, the low-volume heat exchangers in the column compartment and the flow cell in the detector.

How to Configure the Optimum Delay Volume

To maintain resolution in the Agilent 1290 Infinity II DAD/Agilent 1290 Infinity DAD FS the 10 mm Max-Light cartridge cell has a low dispersion volume (σ volume 1.0 μL) and no further volume optimization is required. In situations where the alternative 60 mm Max-Light high sensitivity cell is used to get higher sensitivity the cell volume is optimized for the use with 3 mm and 4.6 mm inner diameter columns.

How to Achieve Higher Sensitivity

The detector has a number of parameters that are used to optimize performance. The following sections describe how the detector parameters affect performance characteristics:

- Flow cell affects sensitivity,
- Wavelength and bandwidth affect sensitivity, selectivity and linearity,
- Slit width affects sensitivity, spectral resolution and linearity,
- Peak width affects sensitivity and resolution.

Flow Cell

The Max-Light cartridge flow cell has a standard 10 mm path length and is optimized for minimal volume and dispersion (σ volume 1.0 μL). It has high light transmission minimizing noise to reduce noise due to the optofluidic waveguide. It is suitable for use with a wide range of analytical columns from short narrow-bore columns to long standard diameter (4.6 mm) columns. Generally the peak dispersion volume (calculated from peak width x flow rate) should be greater than about 2 μL for this cell (for example 0.02 min x 200 $\mu\text{L}/\text{min}$ = 4 μL).

The Max-Light high sensitivity cell has a path length of 60 mm and this will give between three and five times increase in signal-to-noise values depending on the application conditions. The dispersion volume is fractionally increased compared to the standard cell.

Wavelength and Bandwidth

The detector measures absorbance simultaneously at wavelengths from 190 nm to 640 nm using diode-array detection. A UV-lamp provides good sensitivity over the whole wavelength range. The diode-array detector (DAD) can simultaneously compute and send to the data system up to eight chromatographic signals and the full-range spectra at every time point.

A UV chromatogram or signal is a plot of absorbance data versus time and is defined by its wavelength and bandwidth.

- The wavelength indicates the center of the detection band.
- The bandwidth defines the wavelength range over which the absorbance values are averaged to give the result at each time point.

Optimizing the Detector

Optimizing the Detector Regarding to the System

For example, a signal at wavelength 250 nm with a bandwidth of 16 nm will be an average of the absorbance data from 242 nm to 258 nm. Additionally, a reference wavelength and reference bandwidth can be defined for each signal. The average absorbance from the reference bandwidth centered on the reference wavelength will be subtracted from its equivalent value at the signal wavelength to produce the output chromatogram.

The signal wavelength and bandwidth can be chosen so that they are optimized for:

- Broad band universal detection
- Narrow band selective detection
- Sensitivity for a specific analyte.

Broad band or universal detection works by having a wide bandwidth to detect any species with absorbance in that range. For example, to detect all absorbing molecules between 200 nm and 300 nm set a signal at 250 nm with a bandwidth of 100 nm. The disadvantage is that sensitivity will not be optimal for any one of those molecules. Narrow band or selective detection is used most often. The UV spectrum for a particular molecule is examined and an appropriate absorbance maximum is selected. If possible, the range where solvents absorb strongly should be avoided (below 220 nm for methanol, below 210 nm for acetonitrile). For example, in [Figure 22](#) on page 86, anisic acid has a suitable absorbance maximum at 252 nm. A narrow bandwidth of 4 nm to 12 nm generally gives good sensitivity and is specific for absorbance in a narrow range.

The narrow band can be optimized for sensitivity for a specific molecule. As the bandwidth is increased the signal is reduced but so is the noise and there will be an optimum for best S/N. As an approximate guide, this optimum is often close to the natural bandwidth at half-height of the absorption band in the UV spectrum. In the anisic acid example this is 30 nm.

The analytical wavelength is usually set at a wavelength maximum to increase sensitivity to that molecule. The detector is linear up to 2 AU and beyond for many applications. This offers a wide linear range for concentration. For high concentration analysis the concentration linear range can be extended by setting the wavelength to one with a lower absorbance such as a wavelength minimum or by taking a wider bandwidth which usually includes lower absorbance values. The use of wavelength maxima and minima for quantitation dates back to conventional UV detectors which because of mechanical tolerances in moving gratings needed to avoid steeply sloping parts of the spectrum. Diode-array based detectors do not have this limitation but for reasons of convention maxima and minima are chosen in preference to other parts of the spectrum.

Optimizing the Detector

Optimizing the Detector Regarding to the System

The reference bandwidth is normally set on a region of the UV spectrum in which the analyte has no absorbance. This is shown in the spectrum for anisic acid in [Figure 22](#) on page 86. This spectrum is typical of many small molecules containing a UV chromophore. For best results the reference has been set so that it is a wide band as close to the signal wavelength as possible but on a zero absorbance region. Reference bandwidths of 60 nm to 100 nm are commonly used. The default reference is 360 nm with a bandwidth of 100 nm. A wide bandwidth is used because this reduces the noise in the reference signal (from statistical theory, the error, i.e. noise in this case, is reduced by the square root of the number of determinations). It is important that the reference bandwidth does not extend to a part of the spectrum that has some absorbance as this would then reduce the resulting signal and sensitivity would be reduced. The use of a reference wavelength can help to reduce drift or wander in the chromatogram caused by refractive index changes due to room temperature fluctuation or gradient operation. The effect of a reference signal can be easily tested by setting two otherwise identical signals, one with and one without a reference signal. If there is no part of the spectrum with zero absorbance then it will be better to have the reference signal turned off.

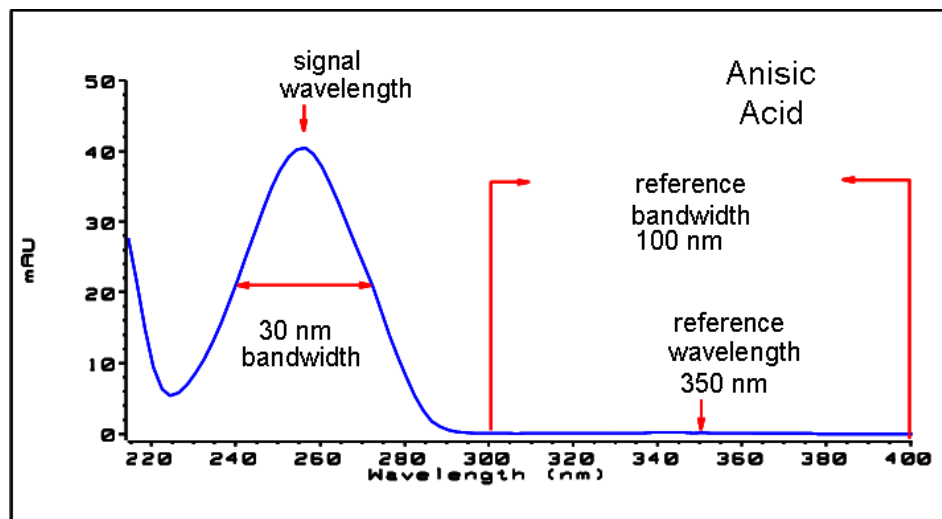

Figure 22 Spectrum of Anisic Acid

Optimizing the Detector

Optimizing the Detector Regarding to the System

Peak Width, Response Time and Data Collection Rate

The peak width setting, response time and data rate in the detector are all linked. The available settings are shown in [Table 12](#) on page 88. It is important to set this correctly for optimum sensitivity and to preserve the resolution achieved in the separation.

The detector internally acquires data points faster than is needed for a chromatogram and processes them to produce the signal seen by the data system. Part of the processing reduces the data to an appropriate data rate which allows the chromatographic peaks to be accurately drawn. As with most analytical determinations groups of readings are effectively averaged to reduce error in the result. The detector bunches raw data points and produces the output signal data at the required data collection rate by an electronic filtering process. If the resulting data rate is too slow (over filtering) the peak heights will be reduced and the resolution between them reduced; too fast and the data is noisier than it need be to accurately profile narrow peaks.

The *peak width* setting in the detector allows the user to correctly set these parameters without needing any knowledge other than sight of the chromatogram integration results to see how wide the peaks are. The peak width setting should be set for the narrowest peak width observed in the chromatogram. If it is set too wide it will make the peaks appear lower in height and wider (and potentially less resolved) and if it is set too narrow it will increase the baseline noise unnecessarily. Essentially the software uses this value to set the *data collection rate* such that it collects enough data points over the narrowest peaks and it is aiming for 15 to 25 points across a peak. The DAD can collect at a maximum up to 120 Hz if required which would allow enough data points to be collected over a peak that is only 0.1 s wide. The *response time* setting is another way of indicating how this filtering is set. It is measured in seconds and is about one-third of the peak width value (which is measured in minutes). It effectively shows how quickly the plotted signal responds to a step change in the input signal.

NOTE

The full spectra is not available under all conditions.

Based on the data points, the scan data rate is reduced, see [Table 12](#) on page 88.

Table 12 Peak Width – Response Time – Data Rate (G7115A/G7165A)

	Peak width at half height [min] ¹	Response [s]	Scan data rate[Hz] ≤251 pts/scan	Scan data rate[Hz] ≤501 pts/scan	Scan data rate[Hz] > 501 pts/scan
< 0.0015625	0.015625	120	120	40	20
> 0.0015625	0.03125	120	120	40	20
> 0.003125	0.0625	80	80	40	20
> 0.00625	0.125	40	40	40	20
> 0.0125	0.25	20	20	20	20
> 0.025	0.5	10	10	10	10
> 0.05	1	5	5	5	5
> 0.1	2	2.5	2.5	2.5	2.5
> 0.2	4	1.25	1.25	1.25	1.25
> 0.4	8	0.625	0.625	0.625	0.625
> 0.85	16	0.3125	0.3125	0.3125	0.3125

¹ Values in the User Interface may be rounded.

NOTE

The maximum spectra scan rate depends on the data points per scan, see [Table 12](#) on page 88.

Warm up of the Detector

Give the optical unit enough time to warm-up and stabilize (> 60 minutes). The detector is temperature controlled. After turn-on of the detector, it goes through a cycle of different states:

- 0 to 0.5 minutes the heater control is OFF and the heater element runs at 0 % duty cycle.
- 0.5 to 1 minutes the heater control is OFF and the heater element runs at 66% duty cycle. This first minute is used as self-test of the heater functionality.
- 1 to 30 minutes the heater control is OFF and the heater element runs at 40% duty cycle.
- After 30 minutes the heater control is ON and is working with optimized parameters to get the optical unit into the optimal temperature window stabilized.

This cycle starts

- when the detector is turned off/on
- when the lamp is turned off/on

to ensure that the temperature control operates in a defined control range.

NOTE

The times to stabilize the baseline may vary from instrument to instrument and depends on the environment. The example below was done under stable environmental conditions.

The figures below show the first two hours of a detector warm-up phase. The lamp was turned on immediately after turn on of the detector.

Optimizing the Detector

Warm up of the Detector

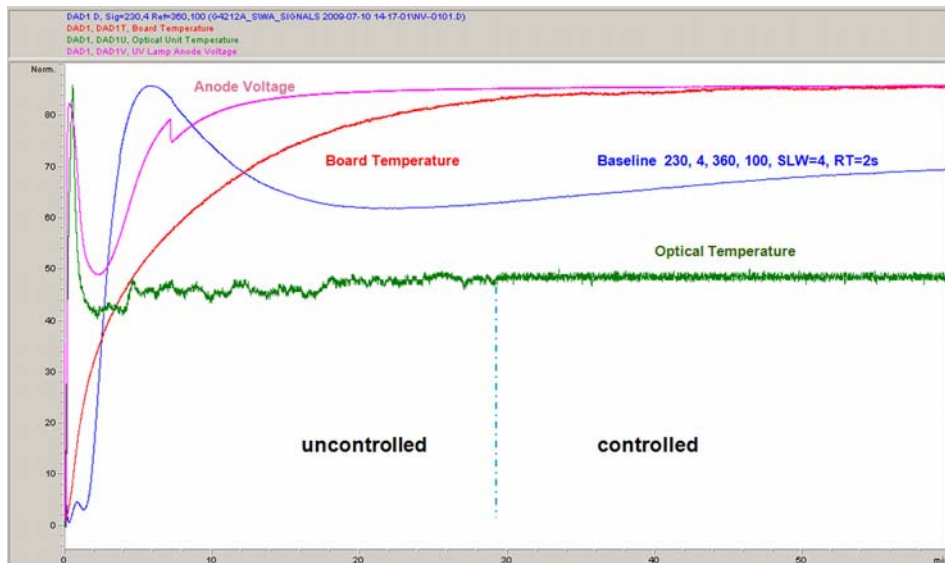

Figure 23 Detector Warm-up – 1st hour

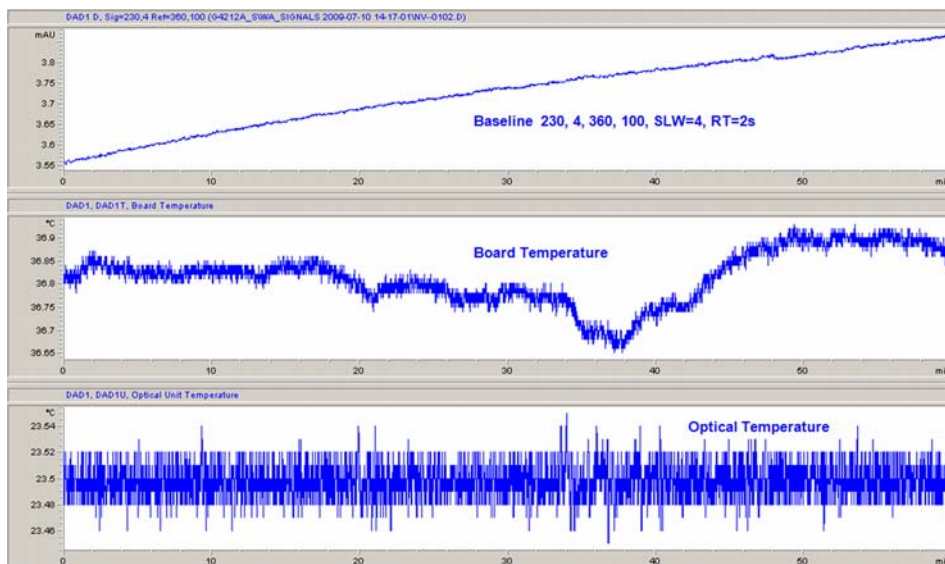

Figure 24 Detector Warm-up – 2nd hour

6 Troubleshooting and Diagnostics

Available Tests vs User Interfaces 92

Agilent Lab Advisor Software 93

Available Diagnostic Functions vs. Product Level 94

This chapter gives an overview about the troubleshooting and diagnostic features.

Available Tests vs User Interfaces

NOTE

Depending on the used interface, the available tests and the screens/reports may vary.

Preferred tool should be the Agilent Lab Advisor, see “Agilent Lab Advisor Software” on page 93.

Agilent Lab Advisor B.02.08 or later is required.

Screenshots used within these procedures are based on the Agilent Lab Advisor software.

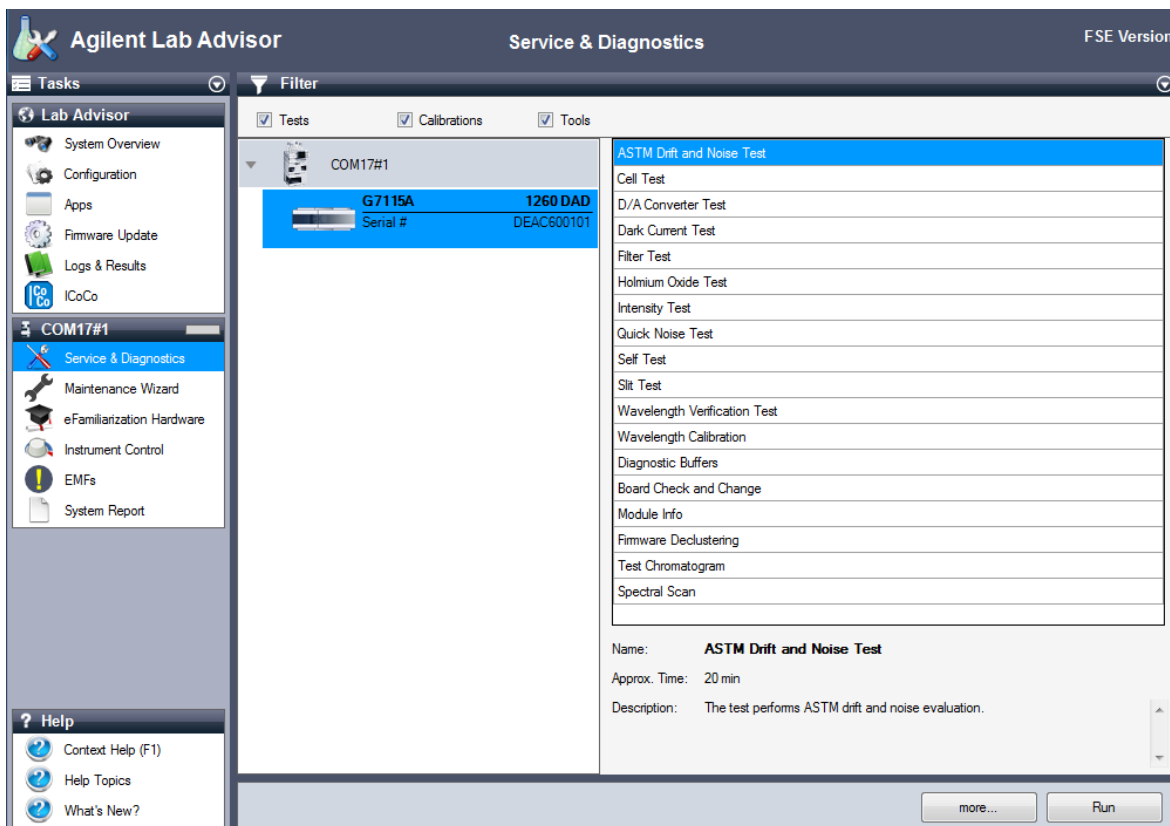

Figure 25 Tests in the Agilent Lab Advisor

Agilent Lab Advisor Software

The Agilent Lab Advisor Software (basic license, shipped with an Agilent LC pump) is a standalone product that can be used with or without a chromatographic data system. Agilent Lab Advisor helps to manage the lab for high-quality chromatographic results by providing a detailed system overview of all connected analytical instruments with instrument status, Early Maintenance Feedback counters (EMF), instrument configuration information, and diagnostic tests. By the push of a button, a detailed diagnostic report can be generated. Upon request, the user can send this report to Agilent for a significantly improved troubleshooting and repair process.

The Agilent Lab Advisor software is available in two versions:

- Lab Advisor Basic
- Lab Advisor Advanced

Lab Advisor Basic is included with every Agilent 1200 Infinity Series and Agilent InfinityLab LC Series instrument.

The Lab Advisor Advanced features can be unlocked by purchasing a license key, and include real-time monitoring of instrument actuals, all various instrument signals, and state machines. In addition, all diagnostic test results, calibration results, and acquired signal data can be uploaded to a shared network folder. The Review Client included in Lab Advisor Advanced allows to load and examine the uploaded data no matter on which instrument it was generated. This makes Data Sharing an ideal tool for internal support groups and users who want to track the instrument history of their analytical systems.

The optional Agilent Maintenance Wizard Add-on provides an easy-to-use, step-by-step multimedia guide for performing preventive maintenance on Agilent 1200 Infinity and Agilent InfinityLab LC Series instrument.

The tests and diagnostic features that are provided by the Agilent Lab Advisor software may differ from the descriptions in this manual. For details, refer to the Agilent Lab Advisor software help files.

Available Diagnostic Functions vs. Product Level

Table 13 Available Diagnostic Functions vs. Product Level

	Product Level	
Tests		
-ASTM Drift and Noise Test	Basic	Advanced
-Cell Test	Basic	Advanced
-D/A Converter Test	Basic	Advanced
-Dark Current Test	Basic	Advanced
-Filter Test	Basic	Advanced
-Holmium Oxide Test	Basic	Advanced
-Intensity Test	Basic	Advanced
-Quick Noise Test	Basic	Advanced
-Self Test	Basic	Advanced
-Slit Test	Basic	Advanced
-Wavelength Verification Test	Basic	Advanced
Calibrations		
-Wavelength Calibration	Basic	Advanced
Tools		
-Diagnostic Buffers	Basic	Advanced
-Module Info	Basic	Advanced
-Test Chromatogram	Basic	Advanced
-Spectral Scan	Basic	Advanced
Controls		
-Advanced Method Parameters		
-Vis lamp required		Advanced
-Analog Output 1 Offset [% Full Scale]		Advanced
-D2 lamp required		Advanced
-Analog Output 1 Attenuation		Advanced

Table 13 Available Diagnostic Functions vs. Product Level

Product Level		
-Configuration		
-Analog Output 1 Range		Advanced
-Remote Pulse Duration [s]*	Basic	Advanced
-Control		
-Vis lamp	Basic	Advanced
-Balance Detector		Advanced
-UV Lamp	Basic	Advanced
-Method Parameters		
-Set Signal A		Advanced
-Set Signal C		Advanced
-Set Data Rate [HZ]		Advanced
-Set Signal B		Advanced
-Module Information		
-Identify Module	Basic	Advanced
-Special Commands		
-Lamp tag required	Basic	Advanced
-Cell tag required	Basic	Advanced
-Detector Reset	Basic	Advanced
-Clear Error	Basic	Advanced
Statemachines		
-UV Lamp	Basic	Advanced
-Vis Lamp		Advanced
Signals		
-Signal A [mAU]		Advanced
-Lamp Voltage [V]		Advanced
-Board Temperature [°C]		Advanced
-Optical Temperature [°C]		Advanced

Table 13 Available Diagnostic Functions vs. Product Level

	Product Level	
EMF Counters		
-Accumulated UV Lamp On-Time	Basic	Advanced
-Number of UV Lamp Ignitions	Basic	Advanced
-Accumulated Tungsten Lamp On-Time	Basic	Advanced
-Number of Tungsten Lamp Ignitions	Basic	Advanced

7

Error Information

What Are Error Messages	98
General Error Messages	99
Timeout	99
Shutdown	100
Remote Timeout	101
Lost CAN Partner	101
Leak Sensor Short	102
Leak Sensor Open	102
Compensation Sensor Open	103
Compensation Sensor Short	103
Fan Failed	104
Leak	104
Open Cover	105
Cover Violation	105
ERI Messages	106
Detector Error Messages	107
Visible Lamp Current	107
Visible Lamp Voltage	107
Diode Current Leakage	108
UV Lamp Current	108
UV Lamp Voltage	109
UV Ignition Failed	109
UV Heater Current	110
Calibration Values Invalid	110
Holmium Oxide Test Failed	111
Illegal Temperature Value from Sensor on Main Board	111
Illegal Temperature Value from Sensor at Air Inlet	112
Wavelength Recalibration Lost	112
Heater at fan assembly failed	113
Heater Power At Limit	113
DSP Not Running	114

This chapter describes the meaning of error messages, and provides information on probable causes and suggested actions how to recover from error conditions.

What Are Error Messages

Error messages are displayed in the user interface when an electronic, mechanical, or hydraulic (flow path) failure occurs which requires attention before the analysis can be continued (for example, repair, or exchange of consumables is necessary). In the event of such a failure, the red status indicator at the front of the module is switched on, and an entry is written into the module logbook.

If an error occurs outside a method run, other modules will not be informed about this error. If it occurs within a method run, all connected modules will get a notification, all LEDs get red and the run will be stopped. Depending on the module type, this stop is implemented differently. For example, for a pump the flow will be stopped for safety reasons. For a detector, the lamp will stay on in order to avoid equilibration time. Depending on the error type, the next run can only be started, if the error has been resolved, for example liquid from a leak has been dried. Errors for presumably single time events can be recovered by switching on the system in the user interface.

Special handling is done in case of a leak. As a leak is a potential safety issue and may have occurred at a different module from where it has been observed, a leak always causes a shutdown of all modules, even outside a method run.

In all cases, error propagation is done via the CAN bus or via an APG/ERI remote cable (see documentation for the APG/ERI interface).

General Error Messages

General error messages are generic to all Agilent series HPLC modules and may show up on other modules as well.

Timeout

Error ID: 0062

The timeout threshold was exceeded.

Probable cause	Suggested actions
1 The analysis was completed successfully, and the timeout function switched off the module as requested.	Check the logbook for the occurrence and source of a not-ready condition. Restart the analysis where required.
2 A not-ready condition was present during a sequence or multiple-injection run for a period longer than the timeout threshold.	Check the logbook for the occurrence and source of a not-ready condition. Restart the analysis where required.

Shutdown

Error ID: 0063

An external instrument has generated a shutdown signal on the remote line.

The module continually monitors the remote input connectors for status signals. A LOW signal input on pin 4 of the remote connector generates the error message.

Probable cause	Suggested actions
1 Leak detected in another module with a CAN connection to the system.	Fix the leak in the external instrument before restarting the module.
2 Leak detected in an external instrument with a remote connection to the system.	Fix the leak in the external instrument before restarting the module.
3 Shut-down in an external instrument with a remote connection to the system.	Check external instruments for a shut-down condition.
4 The degasser failed to generate sufficient vacuum for solvent degassing.	Check the vacuum degasser for an error condition. Refer to the <i>Service Manual</i> for the degasser or the pump that has the degasser built-in.

Remote Timeout

Error ID: 0070

A not-ready condition is still present on the remote input. When an analysis is started, the system expects all not-ready conditions (for example, a not-ready condition during detector balance) to switch to run conditions within one minute of starting the analysis. If a not-ready condition is still present on the remote line after one minute the error message is generated.

Probable cause	Suggested actions
1 Not-ready condition in one of the instruments connected to the remote line.	Ensure the instrument showing the not-ready condition is installed correctly, and is set up correctly for analysis.
2 Defective remote cable.	Exchange the remote cable.
3 Defective components in the instrument showing the not-ready condition.	Check the instrument for defects (refer to the instrument's documentation).

Lost CAN Partner

Error ID: 0071

During an analysis, the internal synchronization or communication between one or more of the modules in the system has failed.

The system processors continually monitor the system configuration. If one or more of the modules is no longer recognized as being connected to the system, the error message is generated.

Probable cause	Suggested actions
1 CAN cable disconnected.	<ul style="list-style-type: none"> • Ensure all the CAN cables are connected correctly. • Ensure all CAN cables are installed correctly.
2 Defective CAN cable.	Exchange the CAN cable.
3 Defective mainboard in another module.	Switch off the system. Restart the system, and determine which module or modules are not recognized by the system.

Leak Sensor Short

Error ID: 0082

The leak sensor in the module has failed (short circuit).

The current through the leak sensor is dependent on temperature. A leak is detected when solvent cools the leak sensor, causing the leak sensor current to change within defined limits. If the current increases above the upper limit, the error message is generated.

Probable cause	Suggested actions
1 Defective leak sensor.	Please contact your Agilent service representative.
2 Leak sensor incorrectly routed, being pinched by a metal component.	Please contact your Agilent service representative.
3 Power switch assembly defective	Please contact your Agilent service representative.
4 Cable or contact problem.	Please contact your Agilent service representative.

Leak Sensor Open

Error ID: 0083

The leak sensor in the module has failed (open circuit).

The current through the leak sensor is dependent on temperature. A leak is detected when solvent cools the leak sensor, causing the leak-sensor current to change within defined limits. If the current falls outside the lower limit, the error message is generated.

Probable cause	Suggested actions
1 Leak sensor not connected to the Power Switch board.	Please contact your Agilent service representative.
2 Defective leak sensor.	Please contact your Agilent service representative.
3 Leak sensor incorrectly routed, being pinched by a metal component.	Please contact your Agilent service representative.
4 Power switch assembly defective	Please contact your Agilent service representative.

Compensation Sensor Open

Error ID: 0081

The ambient-compensation sensor (NTC) on the power switch board in the module has failed (open circuit).

The resistance across the temperature compensation sensor (NTC) on the power switch board is dependent on ambient temperature. The change in resistance is used by the leak circuit to compensate for ambient temperature changes. If the resistance across the sensor increases above the upper limit, the error message is generated.

Probable cause	Suggested actions
1 Loose connection between the power switch board and the mainboard	Please contact your Agilent service representative.
2 Defective power switch assembly	Please contact your Agilent service representative.

Compensation Sensor Short

Error ID: 0080

The ambient-compensation sensor (NTC) on the power switch board in the module has failed (open circuit).

The resistance across the temperature compensation sensor (NTC) on the power switch board is dependent on ambient temperature. The change in resistance is used by the leak circuit to compensate for ambient temperature changes. If the resistance across the sensor falls below the lower limit, the error message is generated.

Probable cause	Suggested actions
1 Defective power switch assembly	Please contact your Agilent service representative.
2 Loose connection between the power switch board and the mainboard	Please contact your Agilent service representative.

Fan Failed

Error ID: 0068

The cooling fan in the module has failed.

The hall sensor on the fan shaft is used by the mainboard to monitor the fan speed. If the fan speed falls below a certain limit for a certain length of time, the error message is generated.

This limit is given by 2 revolutions/second for longer than 5 seconds.

Depending on the module, assemblies (e.g. the lamp in the detector) are turned off to assure that the module does not overheat inside.

Probable cause	Suggested actions
1 Fan cable disconnected.	Please contact your Agilent service representative.
2 Defective fan.	Please contact your Agilent service representative.
3 Defective mainboard.	Please contact your Agilent service representative.

Leak

Error ID: 0064

A leak was detected in the module.

The signals from the two temperature sensors (leak sensor and board-mounted temperature-compensation sensor) are used by the leak algorithm to determine whether a leak is present. When a leak occurs, the leak sensor is cooled by the solvent. This changes the resistance of the leak sensor which is sensed by the leak-sensor circuit on the mainboard.

Probable cause	Suggested actions
1 Loose fittings.	Ensure all fittings are tight.
2 Broken capillary.	Exchange defective capillaries.
3 Leaking flow cell.	Exchange flow cell components.

Open Cover

Error ID: 0205

The top foam has been removed.

The sensor on the main board detects when the top foam is in place. If the foam is removed, the fan is switched off, and the error message is generated.

Probable cause	Suggested actions
1 The top foam was removed during operation.	Please contact your Agilent service representative.
2 Foam not activating the sensor.	Please contact your Agilent service representative.
3 Defective sensor or main board.	Please contact your Agilent service representative.

Cover Violation

Error ID: 7461

The top foam has been removed.

The sensor on the main board detects when the top foam is in place. If the foam is removed while the lamps are on (or if an attempt is made to switch on for example the lamps with the foam removed), the lamps are switched off, and the error message is generated.

Probable cause	Suggested actions
1 The top foam was removed during operation.	Please contact your Agilent service representative.
2 Foam not activating the sensor.	Please contact your Agilent service representative.

ERI Messages

Error ID: 11120 (+5 V) , 11121 (+25 V)

The ERI (Enhanced Remote Interface) provides two error events related to over current situations on the +5 V and +24 V lines.

Probable cause	Suggested actions
1 The load on the ERI is too high.	Reduce the load.

Detector Error Messages

These errors are detector specific.

Visible Lamp Current

The visible lamp current is missing.

The processor continually monitors the lamp current during operation. If the current falls below the lower current limit, the error message is generated.

Probable cause	Suggested actions
1 Lamp disconnected.	Ensure the visible lamp connector is seated firmly.
2 Defective visible lamp.	Exchange the visible lamp.
3 Defective connector or cable.	Please contact your Agilent service representative.
4 Defective power supply.	Please contact your Agilent service representative.

Visible Lamp Voltage

The visible lamp voltage is missing.

The processor continually monitors the voltage across the lamp during operation. If the lamp voltage falls below the lower limit, the error message is generated.

Probable cause	Suggested actions
1 Defective connector or cable.	Please contact your Agilent service representative.
2 Defective power supply.	Please contact your Agilent service representative.

Diode Current Leakage

Error ID: 1041

When the detector is switched on, the processor checks the leakage current of each of the optical diodes. If the leakage current exceeds the upper limit, the error message is generated.

Probable cause	Suggested actions
1 Defective PDA/optical unit.	Please contact your Agilent service representative.
2 Defective connector or cable.	Please contact your Agilent service representative.

UV Lamp Current

Error ID: 7450

The UV lamp current is missing.

The processor continually monitors the anode current drawn by the lamp during operation. If the anode current falls below the lower current limit, the error message is generated.

Probable cause	Suggested actions
1 Lamp disconnected.	Ensure the UV lamp connector is seated firmly.
2 Defective UV lamp or non-Agilent lamp.	Exchange the UV lamp.
3 Defective detector main board.	Please contact your Agilent service representative.
4 Defective power supply.	Please contact your Agilent service representative.

UV Lamp Voltage

Error ID: 7451

The UV lamp anode voltage is missing.

The processor continually monitors the anode voltage across the lamp during operation. If the anode voltage falls below the lower limit, the error message is generated.

Probable cause	Suggested actions
1 Defective UV lamp or non-Agilent lamp.	Exchange the UV lamp.
2 Defective detector main board.	Please contact your Agilent service representative.
3 Defective power supply.	Please contact your Agilent service representative.

UV Ignition Failed

Error ID: 7452

The UV lamp failed to ignite.

The processor monitors the UV lamp current during the ignition cycle. If the lamp current does not rise above the lower limit within 2 – 5 seconds, the error message is generated.

Probable cause	Suggested actions
1 Lamp too hot. Hot gas discharge lamps may not ignite as easily as cold lamps.	Switch off the lamp and allow it to cool down for at least 15 minutes.
2 Lamp disconnected.	Ensure the lamp is connected.
3 Defective UV lamp or non-Agilent lamp.	Exchange the UV lamp.
4 Defective detector main board.	Please contact your Agilent service representative.
5 Defective power supply.	Please contact your Agilent service representative.

UV Heater Current

Error ID: 7453

The UV lamp heater current is missing.

During UV lamp ignition, the processor monitors the heater current. If the current does not rise above the lower limit within one second, the error message is generated.

Probable cause	Suggested actions
1 Lamp disconnected.	Ensure the UV lamp is connected.
2 Ignition started without the top foam in place.	Please contact your Agilent service representative.
3 Defective UV lamp or non-Agilent lamp.	Exchange the UV lamp.
4 Defective detector main board.	Please contact your Agilent service representative.
5 Defective power supply.	Please contact your Agilent service representative.

Calibration Values Invalid

Error ID: 1036

The calibration values read from the spectrometer ROM are invalid.

After recalibration, the calibration values are stored in ROM. The processor periodically checks if the calibration data are valid. If the data are invalid or cannot be read from the spectrometer ROM, the error message is generated.

Probable cause	Suggested actions
1 Defective connector or cable.	Please contact your Agilent service representative.
2 Defective PDA/optical unit.	Please contact your Agilent service representative.

Holmium Oxide Test Failed

Probable cause	Suggested actions
1 Lamps switched off.	Ensure the lamps are switched on.
2 Defective or dirty flow cell.	Ensure the flow cell is inserted correctly, and is free from contamination (cell windows, buffers etc.).
3 Defective filter assembly.	Please contact your Agilent service representative.
4 Defective achromat assembly.	Please contact your Agilent service representative.
5 Defective PDA/optical unit.	Please contact your Agilent service representative.

Illegal Temperature Value from Sensor on Main Board

Error ID: 1071

This temperature sensor (located on the detector main board) delivered a value outside the allowed range. The parameter of this event equals the measured temperature in 1/100 centigrade. As a result the temperature control is switched off.

Probable cause	Suggested actions
1 Defective sensor or main board.	Please contact your Agilent service representative.
2 Detector is exposed to illegal ambient conditions.	Verify that the ambient conditions are within the allowed range.

Illegal Temperature Value from Sensor at Air Inlet

Error ID: 1072

This temperature sensor delivered a value outside the allowed range. The parameter of this event equals the measured temperature in 1/100 centigrade. As a result the temperature control is switched off.

Probable cause	Suggested actions
1 The temperature sensor is defect.	<ul style="list-style-type: none"> Replace the cable to the main board. Please contact your Agilent service representative.
2 Detector is exposed to illegal ambient conditions.	Verify that the ambient conditions are within the allowed range.

Wavelength Recalibration Lost

Error ID: 1037

The calibration information needed for your detector to operate correctly has been lost.

During calibration of the detector the calibration values are stored in ROM. If no data is available in the spectrometer ROM, the error message is generated.

Probable cause	Suggested actions
1 The detector is new.	Recalibrate the detector.
2 The detector has been repaired.	Please contact your Agilent service representative.

Heater at fan assembly failed

Error ID: 1073

Every time the deuterium lamp or the tungsten lamp (DAD only) is switched on or off a heater self-test is performed. If the test fails an error event is created. As a result the temperature control is switched off.

Probable cause	Suggested actions
1 Defective connector or cable.	Please contact your Agilent service representative.
2 Defective heater.	Please contact your Agilent service representative.

Heater Power At Limit

Error ID: 1074

The available power of the heater reached either the upper or lower limit. This event is sent only once per run. The parameter determines which limit has been hit:

0 means upper power limit hit (excessive ambient temperature drop).

1 means lower power limit hit (excessive ambient temperature increase).

Probable cause	Suggested actions
1 Excessive ambient temperature change.	Wait until temperature control equilibrates.

DSP Not Running

This error message comes up when the communication between the optical unit and the main board has a problem.

Probable cause	Suggested actions
1 Random communication error.	<ul style="list-style-type: none">• Switch the detector off and on again at the power switch. If the error reoccurs:• Please contact your Agilent service representative.
2 Defective detector main board.	Please contact your Agilent service representative.
3 Defective PDA/optical unit.	Please contact your Agilent service representative.

8 Test Functions and Calibration

Introduction	116
Conditions of Detector	120
Failing a Test	121
Self-Test	122
Intensity Test	124
Test Failed	126
Cell Test	127
Test Failed (low ratio value)	128
Filter Test	129
Test Evaluation	130
Holmium Oxide Test	131
Test Evaluation	131
ASTM Drift and Noise Test	134
Test Failed	137
Slit Test	138
Test Failed	140
Wavelength Verification Test	141
Wavelength Calibration	143
Wavelength Recalibration Fails	145
D/A Converter (DAC) Test	146
Test Evaluation	147
Dark-Current Test	148
Test Failed	149
Spectral Scan	150
Other Lab Advisor Functions	151
EMFs - Early Maintenance Feature	151

This chapter describes the tests for the module.

Introduction

All tests are described based on the Agilent Lab Advisor Software B.02.08. Other user interfaces may not provide any test or just a few.

For details on the use of the interface refer to the interface documentation.

The Lab Advisor shows the available test under Service & Diagnostics.

Table 14 Available Diagnostic Functions vs. Product Level

	Product Level	
Tests		
-ASTM Drift and Noise Test	Basic	Advanced
-Cell Test	Basic	Advanced
-D/A Converter Test	Basic	Advanced
-Dark Current Test	Basic	Advanced
-Filter Test	Basic	Advanced
-Holmium Oxide Test	Basic	Advanced
-Intensity Test	Basic	Advanced
-Quick Noise Test	Basic	Advanced
-Self Test	Basic	Advanced
-Slit Test	Basic	Advanced
-Wavelength Verification Test	Basic	Advanced
Calibrations		
-Wavelength Calibration	Basic	Advanced
Tools		
-Diagnostic Buffers	Basic	Advanced
-Module Info	Basic	Advanced
-Test Chromatogram	Basic	Advanced
-Spectral Scan	Basic	Advanced

Table 14 Available Diagnostic Functions vs. Product Level

Product Level		
Controls		
-Advanced Method Parameters		
-Vis lamp required		Advanced
-Analog Output 1 Offset [% Full Scale]		Advanced
-D2 lamp required		Advanced
-Analog Output 1 Attenuation		Advanced
-Configuration		
-Analog Output 1 Range		Advanced
-Remote Pulse Duration [s]*	Basic	Advanced
-Control		
-Vis lamp	Basic	Advanced
-Balance Detector		Advanced
-UV Lamp	Basic	Advanced
-Method Parameters		
-Set Signal A		Advanced
-Set Signal C		Advanced
-Set Data Rate [HZ]		Advanced
-Set Signal B		Advanced
-Module Information		
-Identify Module	Basic	Advanced
-Special Commands		
-Lamp tag required	Basic	Advanced
-Cell tag required	Basic	Advanced
-Detector Reset	Basic	Advanced
-Clear Error	Basic	Advanced

Table 14 Available Diagnostic Functions vs. Product Level

Product Level		
Statemachines		
-UV Lamp	Basic	Advanced
-Vis Lamp		Advanced
Signals		
-Signal A [mAU]		Advanced
-Lamp Voltage [V]		Advanced
-Board Temperature [°C]		Advanced
-Optical Temperature [°C]		Advanced
EMF Counters		
-Accumulated UV Lamp On-Time	Basic	Advanced
-Number of UV Lamp Ignitions	Basic	Advanced
-Accumulated Tungsten Lamp On-Time	Basic	Advanced
-Number of Tungsten Lamp Ignitions	Basic	Advanced

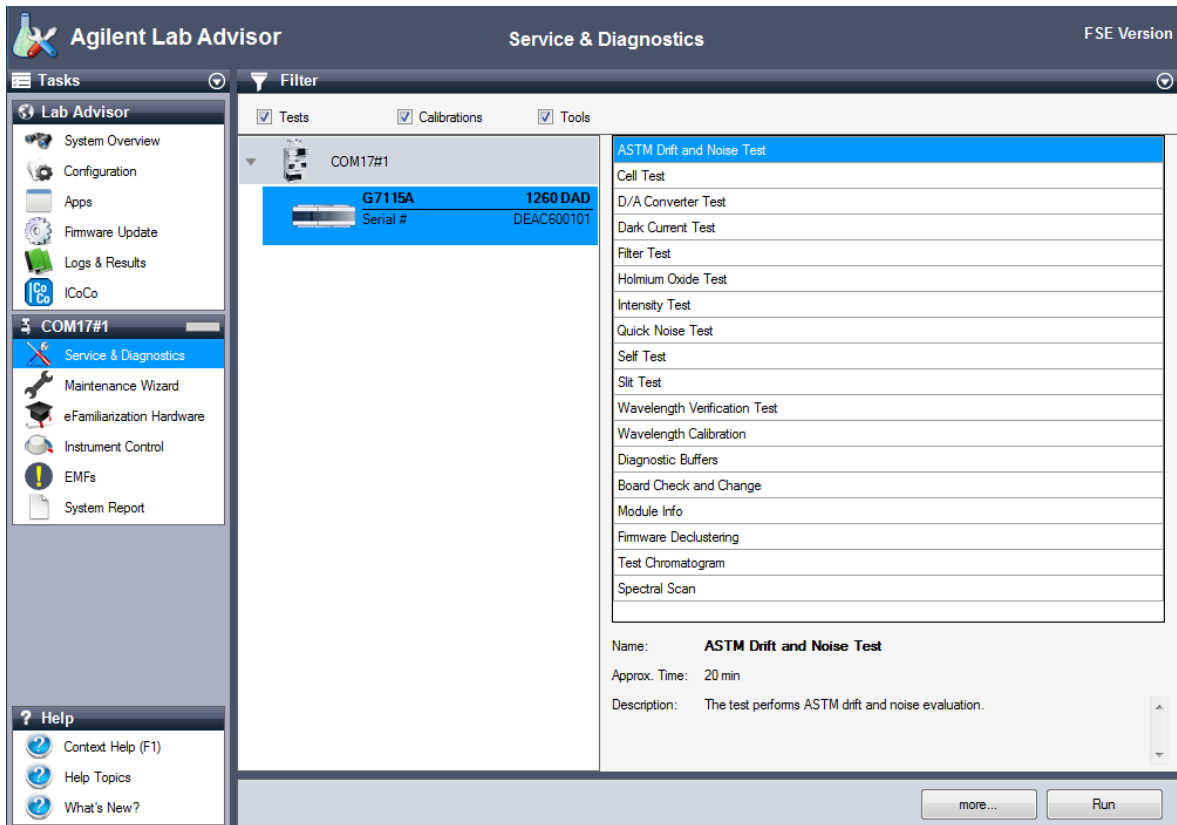

Figure 26 The Lab Advisor shows the available tests

Conditions of Detector

The test usually should be performed with a detector turned on for at least one hour, so that the temperature regulation of the optical unit is working (not active during the first 30 minutes after turn on). If the detector is on, tests can be performed usually 10 minutes after the UV-lamp has been turned on.

Failing a Test

If a test fails with the flow cell installed, repeat the test with removed flow cell and compare. If the test fails also, then start with proposed actions mentioned in the details of the tests.

Self-Test

The self-test runs a series of individual tests (described on the next pages), and evaluates the results automatically. The following tests are run:

- Filter Test
- Slit Test
- Dark Current Test
- Intensity Test
- Wavelength Verification Test
- Holmium Oxide Test
- Spectral Flatness Test
- ASTM Noise Test (without testing the Drift)

When For complete detector check.

Parts required **Description**
Removed Flow Cell or Flow Cell (filled with water)

Preparations

- Lamp must be on for at least 10 min.
- For noise test a longer warm-up time may be required (> 2 h).

- 1 Run the **Self Test** with Agilent Lab Advisor (for further information see Online-Help of user interface).

Test Name	Self Test	Description	The DAD self-test runs a series of individual tests, and evaluates the results automatically.
Module	G7115A:DEAC600101 (1260 DAD)		
Status	Passed		
Start Time	4/13/2016 10:33:18 AM		
Stop Time	4/13/2016 10:56:30 AM		

Below this information, there are two main sections: 'Test Procedure' and 'Result'.

Test Procedure: A list of 11 steps, each marked with a green checkmark, indicating successful completion:

1. Check Prerequisites...
2. Remove Flow Cell.
3. Perform Filter Test...
4. Perform Slit Test...
5. Perform Dark Current Test...
6. Perform Intensity Test...
7. Perform Wavelength Calibration Test...
8. Perform Holmium Oxide Test...
9. Perform Spectral Flatness Test...
10. Perform ASTM Noise Test (20 min. at 254 nm)...
11. Evaluate Data...

Result: A table showing the results of various tests:

Name	Value
Accumulated UV Lamp Burn Time	12.01 h
UV Lamp On-Time	0.34 h
Minimum Lamp On-Time	0.17 h
Accumulated Vis Lamp Burn Time	8.18 h
Vis Lamp On-Time	0.35 h
Minimum Lamp On-Time	0.17 h
Holmium Filter Absorbance at 400 nm	0.09 AU
Filter Test Limit	0.005 ... 0.5 AU
Slit Test Result	1.01
Slit Test Limit	0.7 ... 1.3
Dark Current Minimum	7391 Counts
Dark Current Range	0 ... 12000 Counts
Dark Current Maximum	7428 Counts
Dark Current Range	0 ... 12000 Counts
Lowest Intensity in Range 190 - 220 nm	22496 Counts
Lowest Intensity in Range 190 - 220 nm	2000 ... 65000 Counts

Figure 27 Self Test – Results

Under the tab **Signals** you can find the detailed signals from the tests.

Intensity Test

The intensity test measures the intensity of the UV-lamp over the full wavelength range (190 - 950 nm). Four spectral ranges are used to evaluate the intensity spectrum. The test is used to determine the performance of the lamp and optics (see also “Cell Test” on page 127). When the test is started, the 1 nm slit is moved into the light path automatically. To eliminate effects due to absorbing solvents, the test should be done with water in the flow cell or with the flow cell removed. The shape of the intensity spectrum is primarily dependent on the lamp, grating, and diode array characteristics. Therefore, intensity spectra will differ slightly between instruments.

When In case of UV-lamp problem (drift, noise).

Parts required **Description**
Removed Flow Cell or Flow Cell (filled with water)

Preparations

- Lamp must be on for at least 10 min.
- When using a flow cell a flow rate of 1 mL/min with water is required.

Test Functions and Calibration

Intensity Test

- 1 Run the **Intensity Test** with Agilent Lab Advisor (for further information see Online-Help of user interface).

Intensity Test COM17#1 » COM17#1 » G7115A:DEAC600101

General Limits Signals

Test Name	Intensity Test	Description	The test scans the Intensity spectrum generated by the UV and VIS Lamp.
Module	G7115A:DEAC600101 (1260 DAD)		
Status	Passed		
Start Time	4/13/2016 10:59:59 AM		
Stop Time	4/13/2016 11:00:29 AM		

Test Procedure		Result	
✓ 1.	Check Prerequisites...	Name	Value
✓ 2.	Remove Flow Cell.	Accumulated UV Lamp Burn Time	12.45 h
✓ 3.	Scan Intensity Spectrum...	UV Lamp On-Time	0.79 h
✓ 4.	Evaluate Data...	Accumulated Vis Lamp Burn Time	8.62 h
		Vis Lamp On-Time	0.79 h
		Lowest Intensity in Range 190 - 220 nm	22391 Counts
		Lowest Intensity in Range 190 - 220 nm	2000 Counts
		Lowest Intensity in Range 221 - 350 nm	24179 Counts
		Lowest Intensity in Range 221 - 350 nm	5000 Counts
		Lowest Intensity in Range 351 - 500 nm	14155 Counts
		Lowest Intensity in Range 351 - 500 nm	2000 Counts
		Lowest Intensity in Range 501 - 950 nm	11250 Counts
		Lowest Intensity in Range 501 - 950 nm	2000 Counts
		Highest Intensity in Range 190 - 350 nm	92646 Counts
		Highest Intensity in Range 190 - 350 nm	2000 Counts
		Highest Intensity in Range 700 - 950 nm	54003 Counts
		Highest Intensity in Range 700 - 950 nm	2000 Counts
		Highest Intensity for D2 Alpha Line (600 - 700 nm)	166401 Counts
		Highest Intensity for D2 Alpha Line	2000 Counts
		Spectrum Integral	27683901
		UV Integral (190 - 349 nm)	7765713

Figure 28 Intensity Test – Results (w/o flow cell)

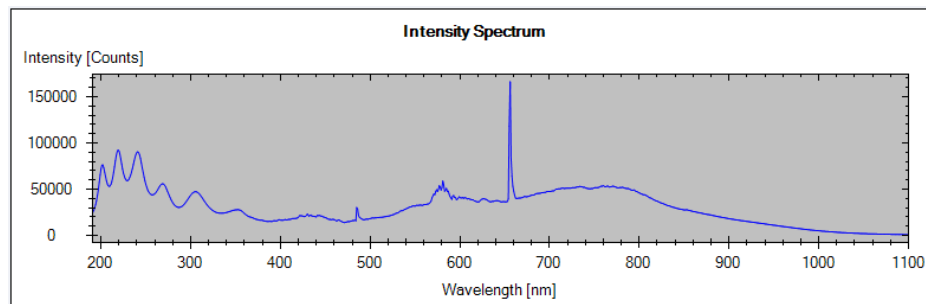

Figure 29 Intensity Test – Signals (w/o flow cell)

Test Failed

Intensity Test Evaluation

Probable cause	Suggested actions
1 Absorbing solvent or air bubble in flow cell.	<ul style="list-style-type: none"> • Ensure the flow cell is filled with water, and free from air bubbles. • Repeat test without flow cell and compare results.
2 Incorrect calibration	Recalibrate and repeat the test.
3 Dirty or contaminated flow cell.	Run the cell test. If the test fails, flush the flow cell. See also "Maintenance of Standard, Semi-Micro or Micro Flow Cell" on page 167.
4 Dirty or contaminated optical components.	Please contact your Agilent service representative.
5 Old UV-lamp.	Exchange the UV-lamp.
6 Defect optical unit.	If the test fails with flow cell and new UV-lamp, please contact your Agilent service representative.

NOTE

If only one range fails and the application does not require this range, the lamp may not be changed.

Cell Test

The cell test measures the intensity of the UV- and tungsten lamps over the full wavelength range (190 - 950 nm), once with the flow cell installed, and once with the flow cell removed. The resulting intensity ratio is a measure of the amount of light absorbed by the flow cell. The test can be used to check for dirty or contaminated flow cell windows. When the test is started, the 1 nm slit is moved into the light path automatically.

This test should be performed initially with a new detector/flow cell. The values should be kept for later reference/comparison.

When In case of low intensity or noise and drift problem.

Parts required **Description**
Flow Cell (filled with water)

Preparations

- Lamp must be on for at least 10 min.
- When using a flow cell a flow rate of 1 mL/min with water is required.

1 Run the **Cell-Test** with Agilent Lab Advisor (for further information see Online-Help of user interface).

- Test Name:** Cell Test
- Module:** G7115A:DEAC600101 (1260 DAD)
- Status:** Failed
- Start Time:** 4/13/2016 1:49:17 PM
- Stop Time:** 4/13/2016 1:50:24 PM
- Description:** The test compares the lamp intensity with and without the flow cell installed. The intensity ratio is an indicator of the amount of light absorbed by the flow cell.
- Test Procedure:** A list of six steps:
 1. Check Prerequisites... (checked)
 2. Remove Flow Cell. (checked)
 3. Scan Intensity Spectrum... (checked)
 4. Insert Flow Cell. (checked)
 5. Scan Intensity Spectrum... (checked)
 6. Evaluate Data... (failed, marked with a red X)
- Result Table:**

Name	Value
Accumulated UV Lamp Burn Time	15.27 h
UV Lamp On-Time	3.61 h
Accumulated Vis Lamp Burn Time	11.44 h
Vis Lamp On-Time	3.61 h
Intensity Integral without Flow Cell	27,762,210
Intensity Integral with Flow Cell	112,953
Intensity Ratio	0.00
Minimum Intensity Ratio	0.3

Figure 30 Cell Test – Results

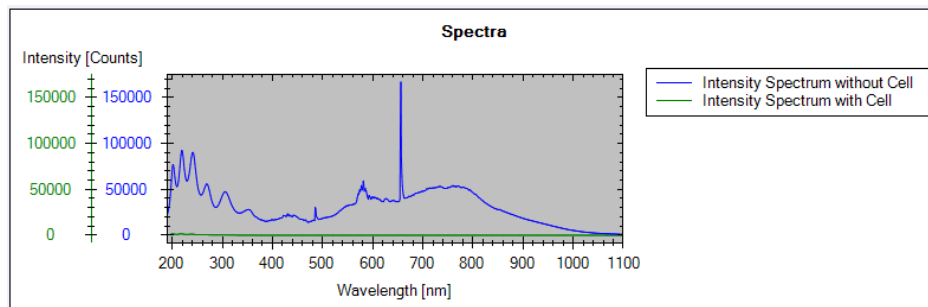

Figure 31 Cell Test – Signals (example shows low intensity for flow cell)

Test Failed (low ratio value)

Cell Test Evaluation

Probable cause	Suggested actions
1 Absorbing solvent or air bubble in flow cell.	Ensure the flow cell is filled with water, and free from air bubbles.
2 Dirty or contaminated flow cell.	Clean the flow cell as described in "Maintenance of Standard, Semi-Micro or Micro Flow Cell" on page 167.

Filter Test

The filter test checks the correct operation of the filter assembly. When the test is started, the holmium oxide filter is moved into position. During filter movement, the absorbance signal is monitored. As the edge of the filter passes through the light path, an absorbance maximum is seen. Once the filter is in position, the absorbance maximum (of holmium oxide) is determined. Finally, the filter is moved out of the light path. During movement, an additional absorbance maximum is expected as the edge of the filter passes through the light path. The test passes successfully, if the two maxima resulting from the edge of the filter assembly (during filter movement) are seen, and the absorbance maximum of holmium oxide is within the limits.

Test Name	Filter Test	Description	The test moves the filter into the light path and measures the relative absorbance in the filter position.
Module	G7115A:DEAC600101 (1260 DAD)		
Status	Passed		
Start Time	4/13/2016 3:29:15 PM		
Stop Time	4/13/2016 3:30:07 PM		

Below this information, there are two sections: 'Test Procedure' and 'Result'.

Test Procedure:

- ✓ 1. Check Prerequisites...
- ✓ 2. Remove Flow Cell.
- ✓ 3. Perform Filter Test...
- ✓ 4. Evaluate Data...

Result:

Name	Value
Holmium Filter Absorbance at 400 nm	0.09 AU
Filter Test Limit	0.005 ... 0.5 AU

Figure 32 Filter Test

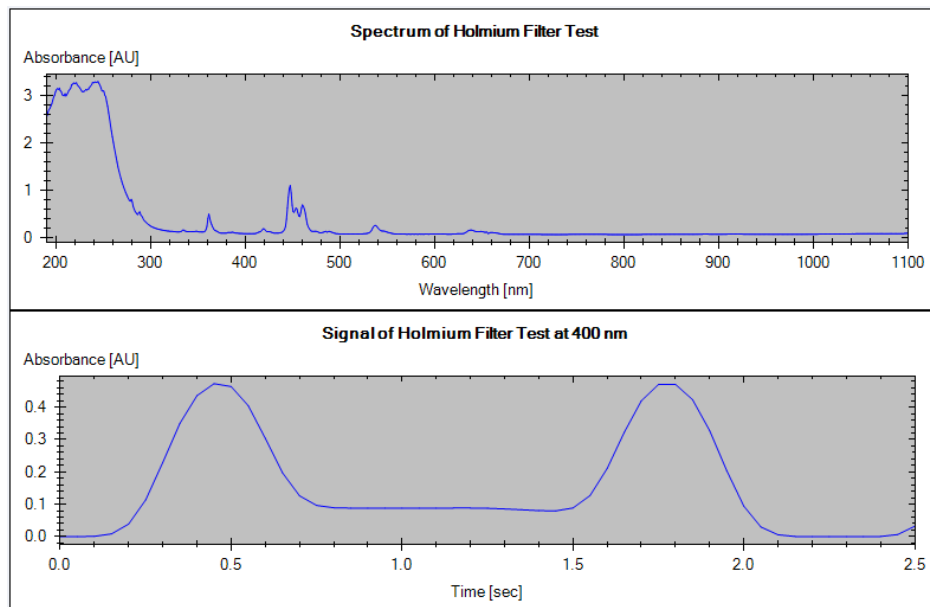

Test Evaluation

Filter Test Failed

Test Failed

Probable cause	Suggested actions
1 Filter assembly (lever and filter) not installed.	Install the filter assembly.
2 Defective filter motor.	Please contact your Agilent service representative.

Holmium Oxide Maximum out of Limits

Probable cause	Suggested actions
1 Holmium oxide filter not installed.	Install the holmium oxide filter.
2 Dirty or contaminated filter.	Exchange the holmium oxide filter.

Holmium Oxide Test

The holmium oxide test uses characteristic absorbance maxima of the built-in holmium oxide filter to verify wavelength accuracy (see also “[Wavelength Verification Test](#)” on page 141). When the test is started, the 1-nm slit is moved into the light path automatically. To eliminate effects due to absorbing solvents, the test should be done with water in the flow cell or with removed flow cell.

NOTE

See also “[Declaration of Conformity for HOX2 Filter](#)” on page 276.

Test Evaluation

Holmium Oxide Test Evaluation

Limits:

361.0 nm	360.0 - 362.0 nm (± 1 nm)
418.9 nm	417.9 - 419.9 nm (± 1 nm) (not with ChemStation)
453.7 nm	452.7 - 454.7 nm (± 1 nm)
536.7 nm	535.7 - 537.7 nm (± 1 nm)

The test is evaluated by the instrument, and the measured maxima are displayed automatically. The test fails if one or more of the maxima lies outside of the limits (see [Figure 33](#) on page 132).

Test Functions and Calibration

Holmium Oxide Test

Holmium Oxide Test COM17#1 » COM17#1 » G7115A.DEAC600101

General Limits Signals

Test Name Holmium Oxide Test **Description** The test measures the Holmium spectrum from the built-in Holmium filter. The spectrum is evaluated for peaks at different wavelengths.

Module G7115A.DEAC600101 (1260 DAD)

Status Passed

Start Time 4/13/2016 3:34:20 PM

Stop Time 4/13/2016 3:35:04 PM

Test Procedure

- ✓ 1. Check Prerequisites...
- ✓ 2. Remove Flow Cell.
- ✓ 3. Perform Holmium Oxide Test...
- ✓ 4. Evaluate Data...

Result

Name	Value
Accumulated UV Lamp Burn Time	17.02 h
UV Lamp On-Time	5.36 h
Accumulated Vis Lamp Burn Time	13.19 h
Vis Lamp On-Time	5.36 h
Holmium Deviation to 361.0 nm	-0.06 nm
Holmium Deviation Limit	-1 ... 1 nm
Holmium Deviation to 418.9 nm	-0.15 nm
Holmium Deviation Limit	-1 ... 1 nm
Holmium Deviation to 453.7 nm	-0.41 nm
Holmium Deviation Limit	-1 ... 1 nm
Holmium Deviation to 536.7 nm	0.13 nm
Holmium Deviation Limit	-1 ... 1 nm

Figure 33 Holmium Oxide Test

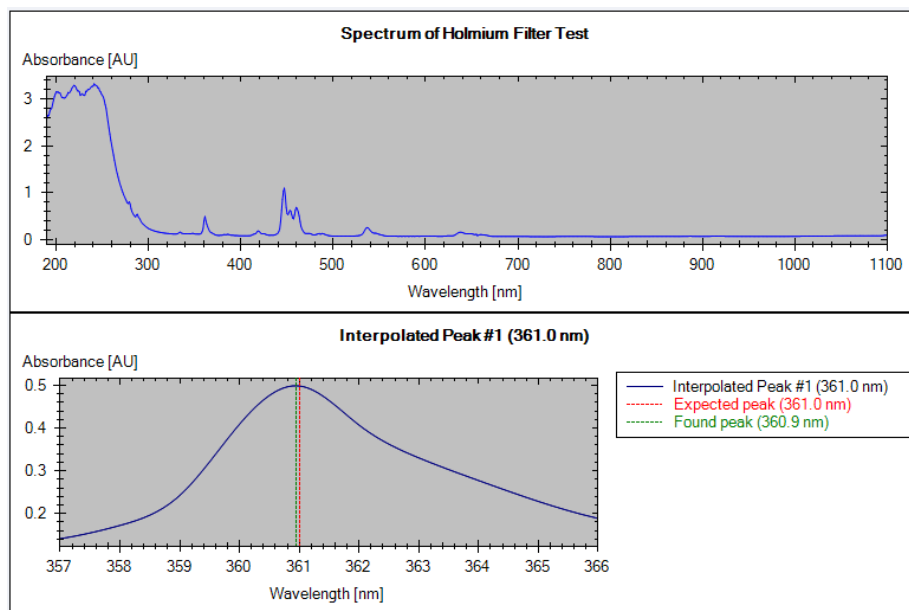

Figure 34 Holmium Oxide Test (Signal)

Test Failed

Probable cause	Suggested actions
1 Absorbing solvent or air bubble in flow cell.	Ensure the flow cell is filled with water.
2 Incorrect calibration	Recalibrate (see “Wavelength Calibration” on page 143) and repeat the test.
3 Dirty or contaminated flow cell.	Run the cell test (see “Cell Test” on page 127). If the test fails, exchange the flow cell windows.
4 Dirty or contaminated optical components (achromat, windows).	Clean optical components with alcohol and lint-free cloth or replace the parts (see “Intensity Test” on page 124).
5 Old or non-Agilent lamp.	Exchange the UV lamp.

ASTM Drift and Noise Test

The ASTM noise test determines the detector noise over a period of 20 minutes. The test is done with installed flow cell or flow cell removed.

This test also checks for the drift. It is also part of the **Self Test** (without checking for the drift).

If the test is performed with the flow cell removed, the test results are not influenced by solvent or pump effects.

When In case of noise and drift problem.

Parts required	Description
	Removed Flow Cell or Flow Cell (filled with water)

Preparations	<ul style="list-style-type: none">• Detector and UV-lamp must be on for at least 2 hours.• ASTM measurements based on specifications may require longer stabilization times.• When using a flow cell a flow rate of 1 mL/min with water is required.
---------------------	--

Test Functions and Calibration

ASTM Drift and Noise Test

- 1 Run the **ASTM Drift and Noise Test** with Agilent Lab Advisor (for further information see Online-Help of user interface).

ASTM Drift and Noise Test COM17#1 » COM17#1 » G7115A:DEAC600101

General Limits Signals

Test Name ASTM Drift and Noise Test **Description** The test performs ASTM drift and noise evaluation without reference.

Module G7115A:DEAC600101 (1260 DAD)

Status Passed

Start Time 4/13/2016 11:43:59 AM

Stop Time 4/13/2016 12:04:20 PM

Test Procedure

- ✓ 1. Check Prerequisites...
- ✓ 2. Remove Flow Cell.
- ✓ 3. Measure Noise...
- ✓ 4. Evaluate Data...

Result

Name	Value
Accumulated UV Lamp Burn Time	13.19 h
UV Lamp On-Time	1.52 h
Minimum Lamp On-Time	1 h
Accumulated Vis Lamp Burn Time	9.35 h
Vis Lamp On-Time	1.52 h
Minimum Lamp On-Time	1 h
Signal Drift value at 254 nm (UV)	0.901 mAU/h
Maximum Allowed Drift	-1 ... 1 mAU/h
Signal Noise value at 254 nm (UV)	0.009 mAU
Maximum Allowed Noise	0 ... 0.02 mAU
Signal Drift value at 750 nm (Vis)	-0.572 mAU/h
Maximum Allowed Drift	-1 ... 1 mAU/h
Signal Noise value at 750 nm (Vis)	0.015 mAU
Maximum Allowed Noise	0 ... 0.02 mAU

Figure 35 ASTM Drift and Noise Test – Results (with Flow Cell removed)

Test Functions and Calibration

ASTM Drift and Noise Test

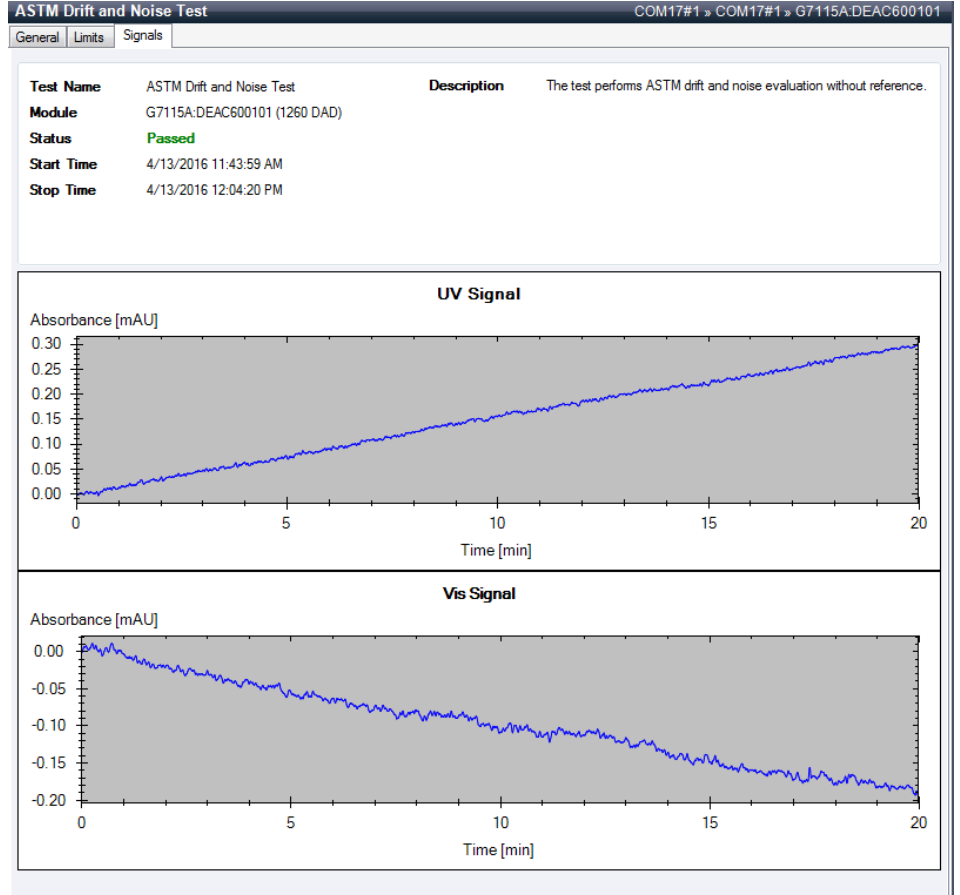

Figure 36 ASTM Drift and Noise Test – Signal (with Flow Cell removed)

Test Failed

ASTM Noise Test Evaluation

Probable cause	Suggested actions
1 Insufficient lamp warm-up time.	Allow detector and UV-lamp turned on for at least 2 hours.
2 Absorbing solvent or air bubble in flow cell.	Ensure the flow cell is filled with water, and free from air bubbles.
3 Dirty or contaminated flow cell.	<ul style="list-style-type: none">• Flush flow cell.• Clean the flow cell as described in “Maintenance of Standard, Semi-Micro or Micro Flow Cell” on page 167.
4 Old UV-lamp.	Exchange the UV-lamp.
5 Old Vis-lamp.	Exchange the Vis-lamp.
6 Environment not according to specifications.	Improve environment.

Slit Test

The slit test verifies correct operation of the micromechanical slit.

During the test, the slit is moved through all slit positions while the detector monitors the lamp intensity change. When the slit position is changed, the intensity drop (move to smaller slit) or intensity increase (move to larger slit) must be within a defined range.

If the test is performed with the flow cell removed, the test results are not influenced by solvent or pump effects.

If the intensity changes are outside the expected range, the test fails.

When

In case of problems.

Parts required

Description

Removed Flow Cell or Flow Cell (filled with water)

Preparations

- Lamp must be on for at least 10 min.
- When using a flow cell a flow rate of 1 mL/min with water is required.

- 1 Run the **Slit Test** with the Agilent Lab Advisor (for further information see Online-Help of user interface).

Name	Value
Slit Test Result	1.02
Slit Test Limit	0.7 ... 1.3

Figure 37 Slit Test – Results

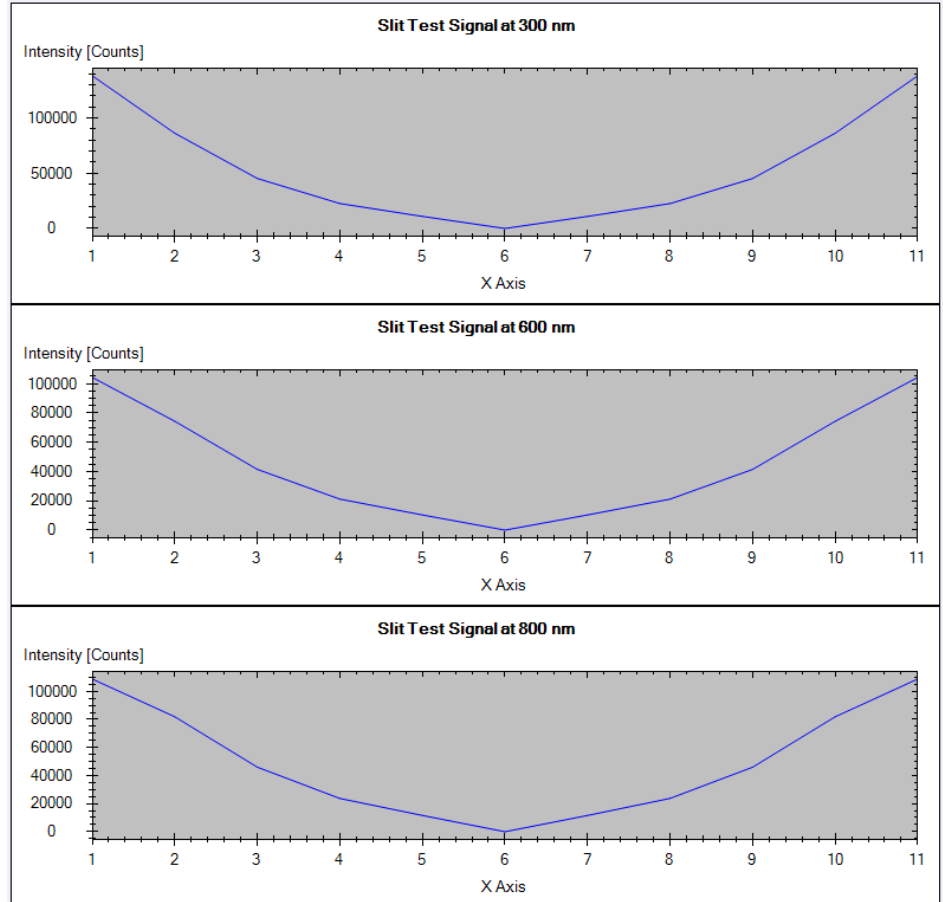

Figure 38 Slit Test – Signal

Test Failed

Slit Test Evaluation

Probable cause	Suggested actions
1 Air bubble in flow cell.	Flush the flow cell or remove the flow cell.
2 Old lamp.	Run the "Intensity Test". Exchange the lamp if old or defective.
3 Defective slit assembly.	Please contact your Agilent service representative.
4 Defective detector main board.	Please contact your Agilent service representative.
5 Defective optical unit.	Please contact your Agilent service representative.

Wavelength Verification Test

The detector uses the alpha (656.1 nm) and beta (486 nm) emission lines of the UV-lamp for wavelength calibration. The sharp emission lines enable accurate calibration. When verification is started, the 1-nm slit is moved into the light path automatically. The test is run with Flow Cell removed or with Flow Cell installed.

If the test is performed with the Flow Cell removed, the test results are not influenced by solvent or pump effects.

When

The detector is calibrated at the factory, and under normal operating conditions should not require recalibration. However, it is advisable to recalibrate:

- after repair of components in the optical unit,
- after exchange of the optical unit or main board,
- after replacing the Flow Cell or UV-lamp,
- after significant environmental condition changes (temperature, humidity),
- at a regular interval, at least once per year (for example, prior to an Operational Qualification/Performance Verification procedure), and
- when chromatographic results indicate the detector may require recalibration.

Parts required**Description**

Removed Flow Cell or Flow Cell (filled with water)

Preparations

- Lamp must be on for at least 10 min.
- When using a Flow Cell a flow rate of 0.5 mL/min with water is required.

Test Functions and Calibration

Wavelength Verification Test

- 1 Run the Wavelength Verification Test with the Agilent Lab Advisor (for further information see Online-Help of user interface).

Wavelength Verification Test	
COM17#1 > COM17#1 > G7115A:DEAC600101	
General	Limits
Test Name	Wavelength Verification Test
Description	This procedure performs a wavelength verification.
Module	G7115A:DEAC600101 (1260 DAD)
Status	Passed
Start Time	4/13/2016 1:25:22 PM
Stop Time	4/13/2016 1:25:54 PM
Test Procedure	
✓ 1.	Check Prerequisites...
✓ 2.	Remove Flow Cell.
✓ 3.	Wavelength Verification...
✓ 4.	Evaluate Data...
Result	
Name	Value
Accumulated UV Lamp Burn Time	14.88 h
UV Lamp On-Time	3.21 h
Minimum Lamp On-Time	0.17 h
D2 Alpha Line Deviation	-0.048 nm
WL Calibration Limit for Alpha Line	-0.5 ... 0.5 nm
D2 Beta Line Deviation	-0.041 nm
WL Calibration Limit for Beta Line	-0.5 ... 0.5 nm

Figure 39 Wavelength Verification – Results

Wavelength Calibration

The detector uses the alpha (656.1 nm) and beta (486 nm) emission lines of the deuterium lamp for wavelength calibration. The sharp emission lines enable more accurate calibration than is possible with holmium oxide. When recalibration is started, the 1 nm slit is moved into the light path automatically. The gain is set to zero.

On completion of the scan, the alpha- and beta-line deviations (in nm) are displayed. These values indicate how far the detector calibration deviates from the actual positions of the alpha and beta emission lines. After calibration, the deviation is zero.

To eliminate effects due to absorbing solvents, remove the flow cell before starting the test.

When

The detector is calibrated at the factory, and under normal operating conditions should not require recalibration. However, it is advisable to recalibrate:

- after maintenance (flow cell or UV-lamp),
- after repair of components in the optical unit,
- after exchange of the optical unit or main board,
- after significant environmental condition changes (temperature, humidity),
- at a regular interval, at least once per year (for example, prior to an Operational Qualification/Performance Verification procedure), and
- when chromatographic results indicate the detector may require recalibration.

Parts required
Description

Removed Flow Cell or Flow Cell (filled with water)

Preparations

- Detector/lamp must be on for more than 1 h.
- When using a Flow Cell a flow rate of 0.5 mL/min with water is required.

NOTE

If the detector is operated in a lab environment that differs at average from the final test environment (25 °C) then the detector should be recalibrated for this temperature.

NOTE

If the detector was repaired (opened covers), the wavelength calibration can be done 10 minutes after lamp on. A final wavelength calibration should be repeated after complete warm-up of the detector.

Test Functions and Calibration

Wavelength Calibration

- 1 Run the Wavelength Calibration with the Agilent Lab Advisor (for further information see Online-Help of user interface).

- General Tab:**
 - Test Name:** Wavelength Calibration
 - Module:** G7115A:DEAC600101
 - Approx. Time:** 1 min
 - Status:** Running
 - Description:** The wavelength calibration procedure enables you to check the calibration of the diode array in the detector. Calibration means adjusting the assignment of diodes to specific wavelengths, and is done using the two deuterium emission lines at 486.0 nm and 656.1 nm.
- Test Procedure:**
 - 1. Check Prerequisites... (checked)
 - 2. Remove Flow Cell. (checked)
 - 3. Wavelength Verification... (checked)
 - 4. Calibrate Detector... (active)
- Result Table:**

Name	Value
Accumulated UV Lamp Burn Time	15.00 h
UV Lamp On-Time	3.34 h
Minimum Lamp On-Time	0.17 h
D2 Alpha Line Deviation	-0.049 nm
D2 Beta Line Deviation	-0.042 nm

A dialog box titled 'Wavelength Calibration' is overlaid on the main window. It contains the following text:

Do you want to calibrate the detector using the wavelength verification results?

Note: It is recommended to calibrate the detector if the D2 Alpha Line Deviation and/or the D2 Beta Line Deviation exceed 0.5 nm.

The dialog box has two buttons: 'Yes' and 'No'.

Figure 40 Wavelength Calibration - Results

If you select **No**, the test is aborted.

If you select **Yes**, the re-calibration is performed (the offset is corrected).

Wavelength Recalibration Fails

Probable cause	Suggested actions
1 Absorbing solvent or air bubble in Flow Cell.	Repeat calibration with Flow Cell and compare results.
2 Dirty or contaminated Flow Cell.	<ul style="list-style-type: none">• Ensure the Flow Cell is filled with water.• Recalibrate.
3 Old UV-lamp.	Exchange the UV-lamp.
4 Dirty or contaminated optical components.	Run the Cell Test. If the test fails, flush the flow cell.

NOTE

If the test fails with Flow Cell and new UV-lamp, the optical unit must be checked/replaced.

D/A Converter (DAC) Test

The detector provides analog output of chromatographic signals for use with integrators, chart recorders or data systems. The analog signal is converted from the digital format by the digital-analog-converter (DAC).

The DAC test is used to verify correct operation of the digital-analog-converter by applying a digital test signal to the DAC.

The DAC outputs an analog signal of approximately 50 mV (if the zero offset of the analog output is set to the default value of 5 %) which can be plotted on an integrator. A continuous square wave with an amplitude of 10 μ V and a frequency of approximately 1 cycle/24 seconds is applied to the signal.

The amplitude of the square wave and the peak-to-peak noise are used to evaluate the DAC test.

When If the analog detector signal is noisy or missing.

Preparations Lamp must be on for at least 10 minutes. Connect integrator, chart recorder or data system to the detector analog output.

- 1 Run the D/A Converter (DAC) Test with the Agilent Lab Advisor (for further information see Online-Help of user interface).

Figure 41 D/A Converter (DAC) Test – Results

Test Evaluation

The noise on the step should be less than 3 μV .

Probable cause	Suggested actions
1 Bad cable or grounding problem between detector and external device.	Check or replace the cable.
2 Defective detector main board.	Please contact your Agilent service representative.

Dark-Current Test

The dark-current test measures the leakage current from each diode. The test is used to check for leaking diodes which may cause non-linearity at specific wavelengths. During the test, the slit assembly moves to the dark position, cutting off all light falling onto the diode array. Next, the leakage current from each diode is measured, and displayed graphically. The leakage current (represented in counts) for each diode should fall within the limits.

When

In case of problem.

- 1 Run the **Dark Current Test** with the recommended user interface (for further information see Online-Help of user interface).

Dark Current Test	
COM17#1 » COM17#1 » G7115A:DEAC600101	
General Limits Signals	
Test Name	Dark Current Test
Description	The test measures the dark current from the detector optic.
Module	G7115A:DEAC600101 (1260 DAD)
Status	Passed
Start Time	4/13/2016 3:45:05 PM
Stop Time	4/13/2016 3:45:26 PM
Test Procedure	
✓ 1.	Check Prerequisites...
✓ 2.	Perform Dark Current Test...
✓ 3.	Evaluate Data...
Result	
Name	Value
Dark Current Minimum	7416 Counts
Dark Current Range	0 ... 12000 Counts
Dark Current Average	7430 Counts
Dark Current Range	0 ... 12000 Counts
Dark Current Maximum	7453 Counts
Dark Current Range	0 ... 12000 Counts

Figure 42 Dark Current Test – Results

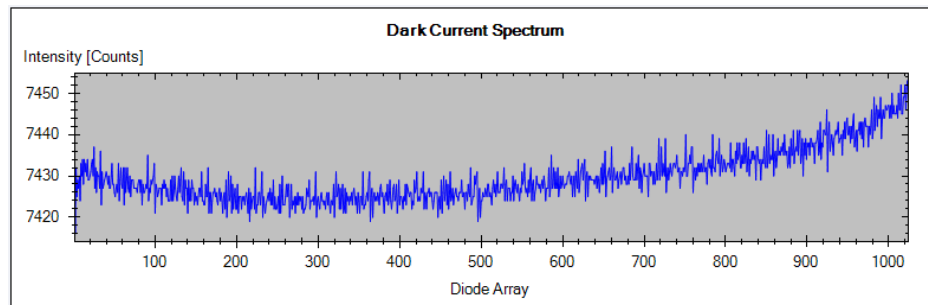

Figure 43 Dark Current Test – Signals

Test Failed

Probable cause	Suggested actions
1 Defective slit assembly (stray light).	Run the "Slit Test" on page 138 (part of the "Self-Test" on page 122).
2 Defective detector main board.	Please contact your Agilent service representative.
3 Defective PDA/optical unit.	Please contact your Agilent service representative.

Spectral Scan

The Spectral Scan tool is available for diode-array and variable wavelength detectors (DAD/MWD and VWD). It allows you to scan a spectrum over a specified wavelength range and export the data to a csv (comma-separated values) file that can be used in other applications (for example, Microsoft Excel).

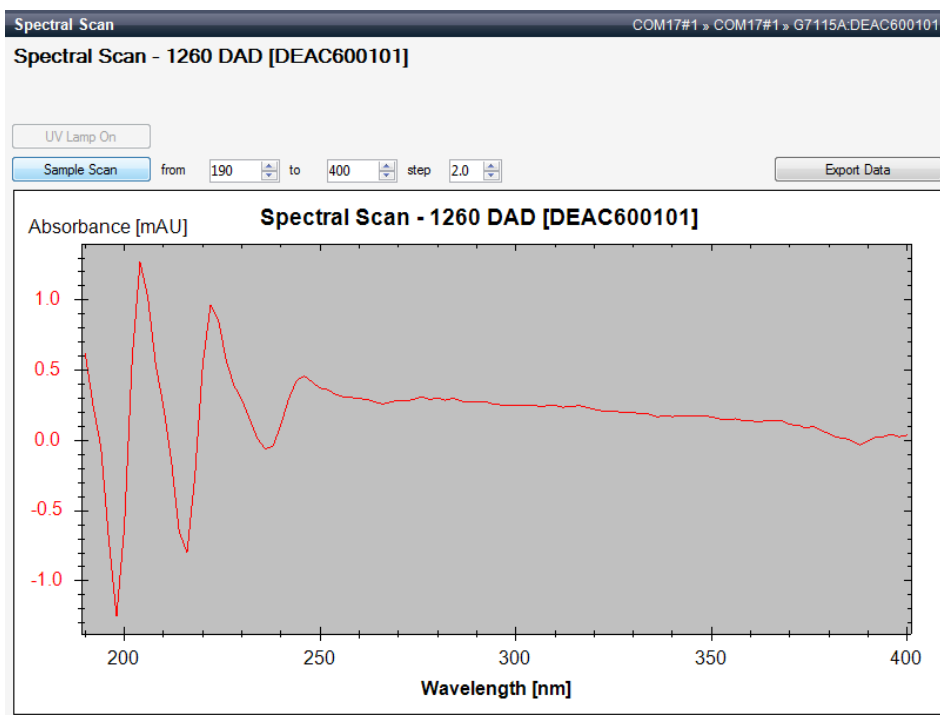

Figure 44 Spectral Scan

Other Lab Advisor Functions

EMFs - Early Maintenance Feature

The EMFs screen allows you to view and manage the EMF counters for all modules in all systems.

Filter						
<input checked="" type="radio"/> All Counters <input type="radio"/> Counters with Limit						
Title	Value	Unit	Limit	Progress		
COM17#1						
G7115A Serial # DEAC600101	1260 DAD					
Accumulated UV Lamp On-Time	16.9	h	0	0%	★	
Number of UV Lamp Ignitions	5	Count	0	0%	★	
Accumulated Tungsten Lamp On-Time	13.07	h	0	0%	★ ↻	
Number of Tungsten Lamp Ignitions	3	Count	0	0%	★ ↻	

Buttons at the bottom:

Figure 45 Early Maintenance Feature

9

Maintenance

Introduction to Maintenance	153
Cautions and Warnings	154
Overview of Maintenance	156
Cleaning the Module	157
Remove and Install Doors	158
Replace a Lamp	160
Remove and Install a Flow Cell	163
Maintenance of Standard, Semi-Micro or Micro Flow Cell	167
Maintenance of High Pressure Flow Cell	170
Replacing Capillaries on a Standard Flow Cell	172
Replacing Capillaries on a Semi-Micro and Micro Flow Cell	177
Nano Flow Cell - Replacing or Cleaning	181
Wrench plus Torque	184
Cleaning or Exchanging the Holmium Oxide Filter	185
Correcting Leaks	188
Replacing Leak Handling System Parts	190
Replacing the Module's Firmware	192
Information from Module's Assemblies	194

This chapter describes the maintenance of the detector.

Introduction to Maintenance

The module is designed for easy maintenance. Maintenance can be done from the front with module in place in the system.

NOTE

There are no serviceable parts inside.
Do not open the module.

Cautions and Warnings

WARNING

Module is partially energized when switched off, as long as the power cord is plugged in.

Risk of stroke and other personal injury. Repair work at the module can lead to personal injuries, e. g. shock hazard, when the module cover is opened and the instrument is connected to power.

- ✓ Never perform any adjustment, maintenance or repair of the module with the top cover removed and with the power cord plugged in.
- ✓ The security lever at the power input socket prevents that the module cover is taken off when line power is still connected. Never plug the power line back in when cover is removed.

WARNING

Sharp metal edges

Sharp-edged parts of the equipment may cause injuries.

- ✓ To prevent personal injury, be careful when getting in contact with sharp metal areas.

WARNING

Toxic, flammable and hazardous solvents, samples and reagents

The handling of solvents, samples and reagents can hold health and safety risks.

- ✓ When working with these substances observe appropriate safety procedures (for example by wearing goggles, safety gloves and protective clothing) as described in the material handling and safety data sheet supplied by the vendor, and follow good laboratory practice.
 - ✓ The volume of substances should be reduced to the minimum required for the analysis.
 - ✓ Do not operate the instrument in an explosive atmosphere.
-

CAUTION

Electronic boards and components are sensitive to electrostatic discharge (ESD).

ESD can damage electronic boards and components.

- ✓ Be sure to hold the board by the edges, and do not touch the electrical components. Always use ESD protection (for example, an ESD wrist strap) when handling electronic boards and components.
-

WARNING

Eye damage by detector light

Eye damage may result from directly viewing the UV-light produced by the lamp of the optical system used in this product.

- ✓ Always turn the lamp of the optical system off before removing it.
-

CAUTION

Safety standards for external equipment

- ✓ If you connect external equipment to the instrument, make sure that you only use accessory units tested and approved according to the safety standards appropriate for the type of external equipment.
-

Overview of Maintenance

The following pages describe maintenance (simple repairs) of the detector that can be carried out without opening the main cover.

Table 15 Overview of Maintenance

Procedure	Typical Frequency	Notes
Cleaning of module	If required.	
Deuterium lamp or tungsten lamp exchange	If noise and/or drift exceeds your application limits or lamp does not ignite.	An intensity test should be performed after replacement.
Flow cell exchange	If application requires a different flow cell type.	A holmium or wavelength calibration test should be performed after replacement.
Flow cell parts Cleaning or exchange	If leaking or if intensity drops due to contaminated flow cell windows.	A pressure tightness test should be done after repair.
Holmium oxide filter Cleaning or exchange	If contaminated.	A holmium or wavelength calibration test should be performed after replacement.
Leak sensor drying	If leak has occurred.	Check for leaks.
Leak handling System replacement	If broken or corroded.	Check for leaks.

Cleaning the Module

The module case should be kept clean. Cleaning should be done with a soft cloth slightly dampened with water or a solution of water and mild detergent. Do not use an excessively damp cloth allowing liquid to drip into the module.

WARNING

Liquid dripping into the electronic compartment of your module can cause shock hazard and damage the module

- ✓ Do not use an excessively damp cloth during cleaning.
 - ✓ Drain all solvent lines before opening any connections in the flow path.
-

Remove and Install Doors

Parts required	p/n	Description
	5067-5737	Door left
	5067-5736	Door right

NOTE

The figures shown in this procedure exemplarily show the Infinity II Multisampler module.

The principle of how to remove and/or install doors works in the same way for all Infinity II modules.

Maintenance

Remove and Install Doors

1 Press the release buttons and pull the front door out.

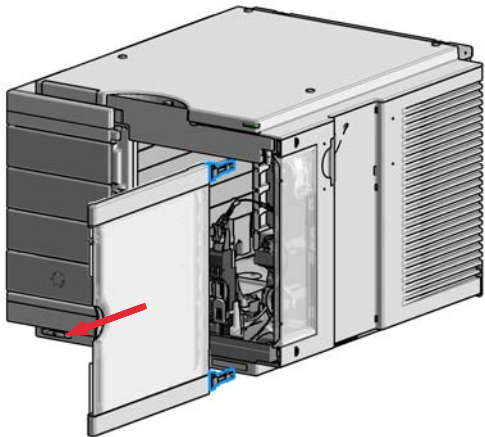
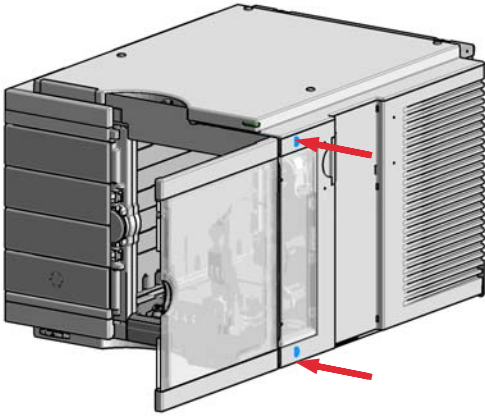

2 For the Installation of the front door. Insert the hinges into their guides and move the door in until the release buttons click into their final position.

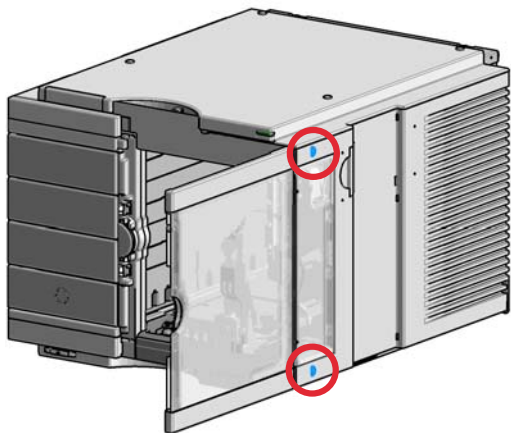
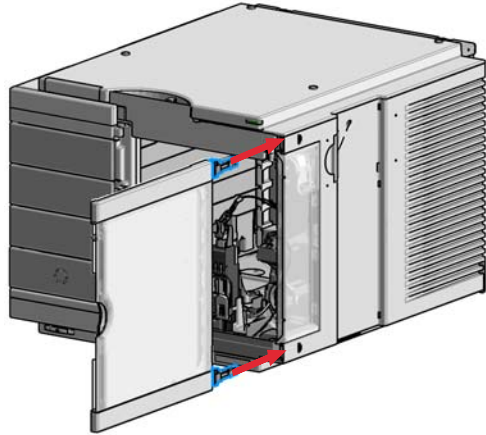

Replace a Lamp

When If noise or drift exceeds application limits or lamp does not ignite

Tools required **Description**
Screwdriver, Pozidriv #1 PT3

Parts required	#	p/n	Description
	1	2140-0820	Longlife Deuterium lamp "C" (with black cover and RFID tag)
	1	G1103-60001	Tungsten lamp

Preparations Turn the lamp(s) off.

WARNING

Eye damage by detector light

Eye damage may result from directly viewing the light produced by the deuterium lamp used in this product.

- ✓ Always turn the deuterium lamp off before removing it.

WARNING

Injury by touching hot lamp

If the detector has been in use, the lamp may be hot.

- ✓ If so, wait for lamp to cool down.

NOTE

The lamp house cover includes a magnet.

1 Open the doors.

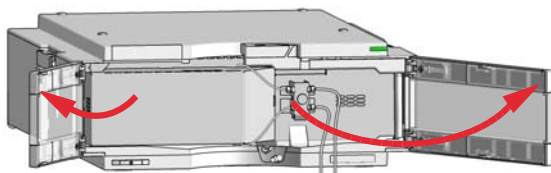

2 Grab the lamp cover and pull it off (it is fixed by two magnets in the center of the cover).

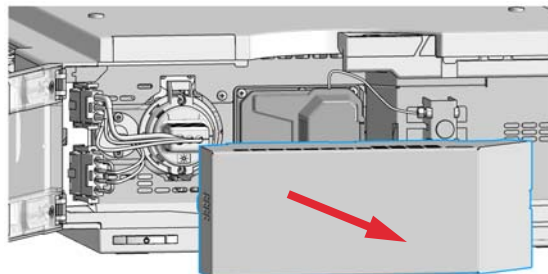

3 Unplug the lamp connector as required.

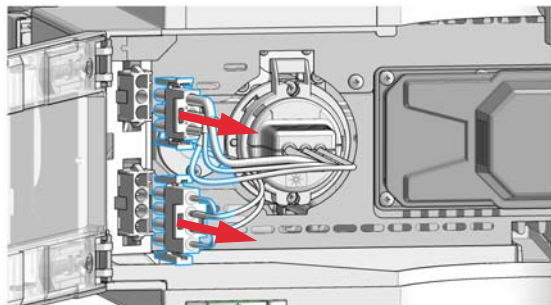

4 Unscrew (do not remove) the two lamp screws (Pozidriv) as required.

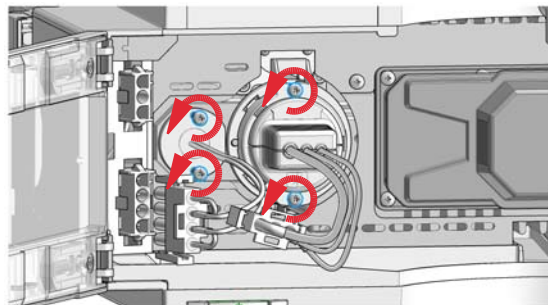

5 Remove the deuterium lamp and place it on a clean place.

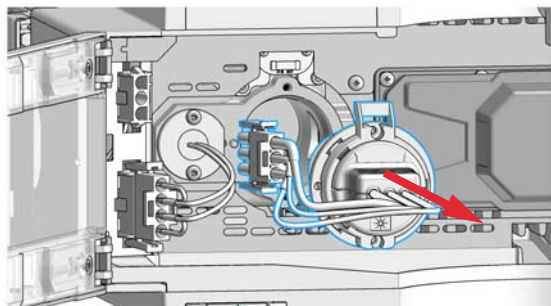

NOTE

Do not touch the glass bulb with your fingers. It may reduce the light output.

6 Remove the Vis-lamp and place it on a clean place.

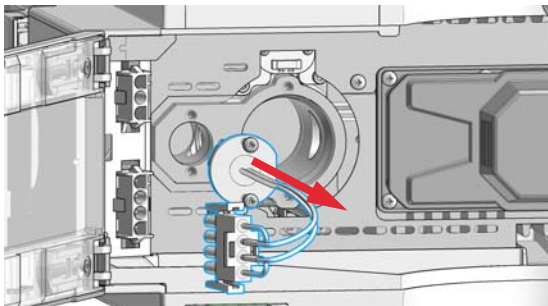

NOTE

Do not touch the glass bulb with your fingers. It may reduce the light output.

Maintenance

Replace a Lamp

7 Insert the deuterium lamp (RFID tag on the top side).

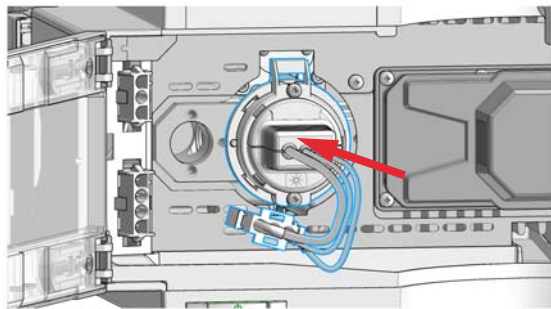

8 Insert the Vis-lamp (flat side to the right).

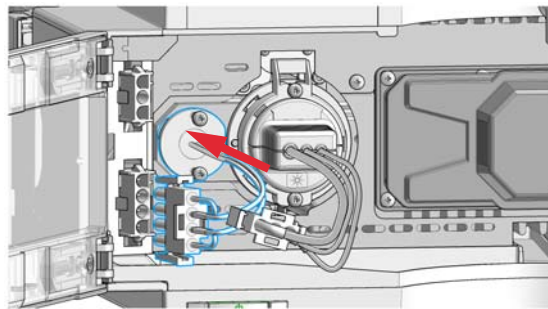

9 Reconnect the lamp connector as required.

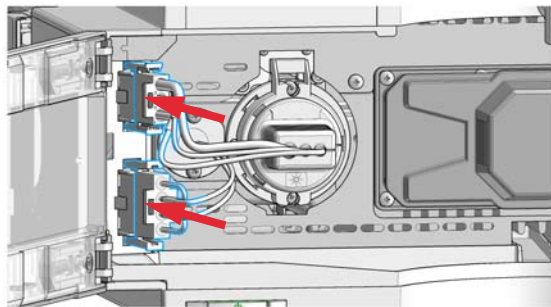

10 Place the lamp cables in the lamp cover.

11 Slide the lamp cover into the top position of the metal front and press the lamp cover completely in until it clicks.

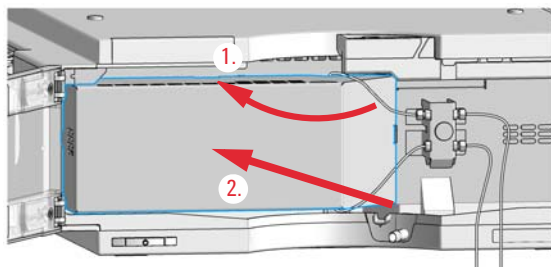

12 Close the doors.

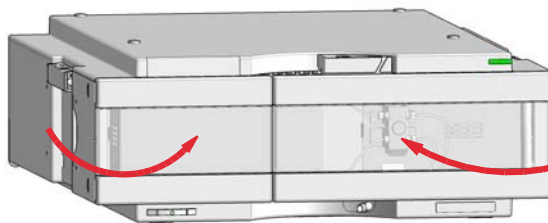

Next Steps:

13 Perform a Wavelength Verification Test or a Holmium Oxide Test to check the correct positioning of the lamp ("Wavelength Verification Test" on page 141, "Holmium Oxide Test" on page 131).

14 Perform an **Intensity Test**.

Remove and Install a Flow Cell

For bio-inert modules use bio-inert parts only!

When If an application needs a different type of flow cell or the flow cell needs repair.

Tools required	p/n	Description
		Wrench, 1/4 inch for capillary connections
	5043-0915	Fitting mounting tool

Parts required	p/n	Description
	G1315-60022	Standard flow cell, 10 mm, 13 μ L, 120 bar (12 MPa)
	G1315-60025	Semi-micro flow cell, 6 mm, 5 μ L, 120 bar (12 MPa)
	G1315-60024	Micro flow cell, 3 mm, 2 μ L, 120 bar (12 MPa)
	G1315-60015	High pressure flow cell, 6 mm, 1.7 μ L, 400 bar (40 MPa)
		Nano flow cell
	G5615-60022	Standard flow cell bio-inert, 10 mm, 13 μ L, 120 bar (12 MPa) for MWD/DAD, includes 0890-1763 – 0.18 x 1500 mm PEEK capillary and 5063-6591 – PEEK fittings

Preparations Turn the lamp(s) off.

CAUTION

Sample degradation and contamination of the instrument

Metal parts in the flow path can interact with the bio-molecules in the sample leading to sample degradation and contamination.

- ✓ For bio-inert applications, always use dedicated bio-inert parts, which can be identified by the bio-inert symbol or other markers described in this manual.
- ✓ Do not mix bio-inert and non-inert modules or parts in a bio-inert system.

NOTE

The lamp house cover includes a magnet.

1 Open the doors.

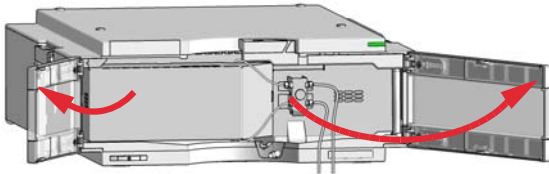

2 Grab the lamp cover and pull it off (it is fixed by two magnets in the center of the cover).

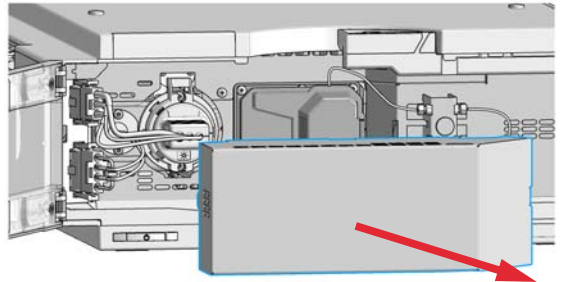

3 Open the flow cell door.

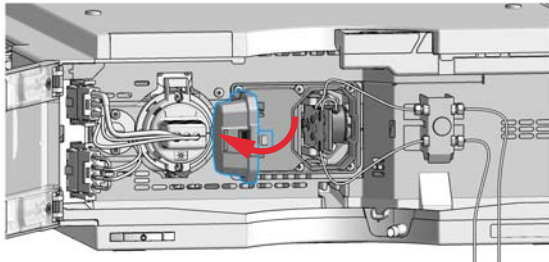

4 Disconnect the flow cell inlet capillary (top) from the union.

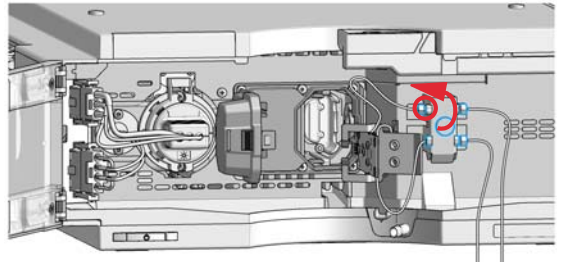

5 Disconnect the waste tubing (bottom) from the union.

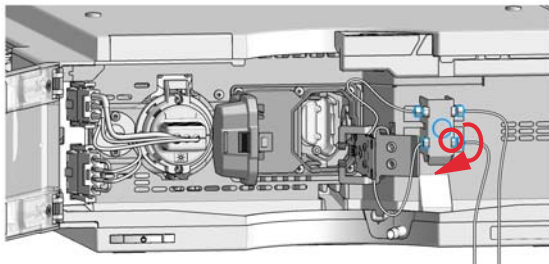

6 Loosen the thumb screw (1.) and remove the flow cell outlet capillary (bottom) with the union (2.).

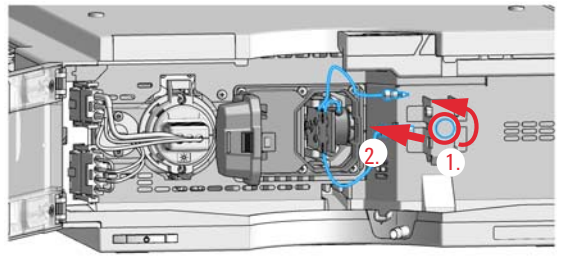

Maintenance

Remove and Install a Flow Cell

7 Remove the flow cell while pressing the flow cell holder.

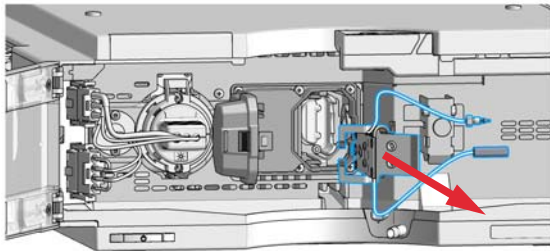

8 Insert the flow cell while pressing the flow cell holder.

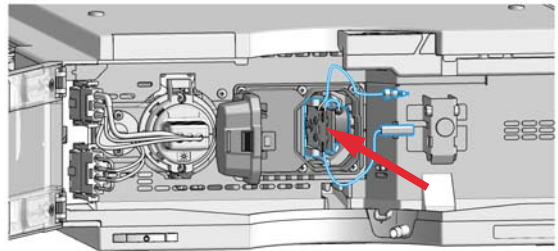

NOTE

The label attached to the flow cell provides information on part number, path length, and maximum pressure.

If you want to replace flow cell parts, see [“Maintenance of Standard, Semi-Micro or Micro Flow Cell”](#) on page 167 or [“Maintenance of High Pressure Flow Cell”](#) on page 170.

9 Insert the flow cell capillaries into the union holder (top is inlet, bottom is outlet).

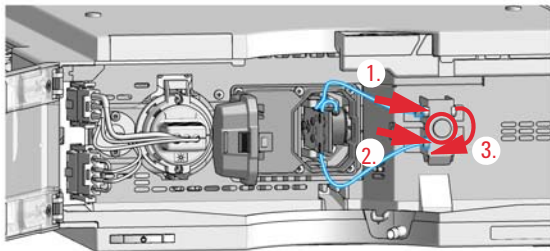

10 Tighten the thumb screw.

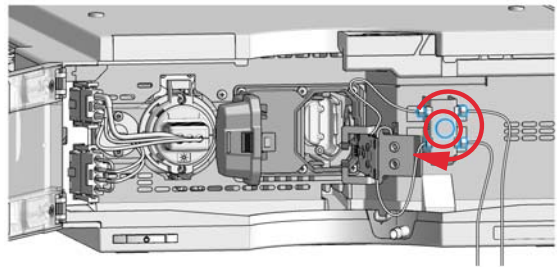

Maintenance

Remove and Install a Flow Cell

- 11** Reconnect the waste tubing (bottom) to the union. Establish a flow and check for leaks.

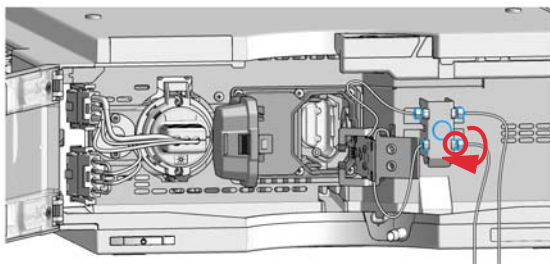

- 12** Close the flow cell door.

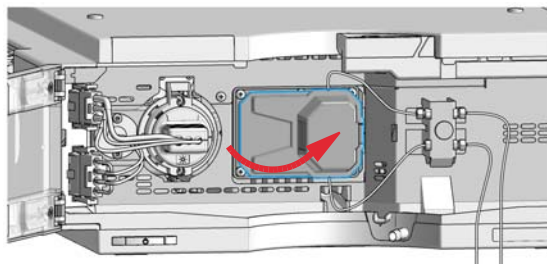

NOTE

To check for leaks, establish a flow and observe the flow cell (outside of the cell compartment) and all capillary connections.

- 13** Slide the lamp cover into the top position of the metal front and press the lamp cover completely in until it clicks.

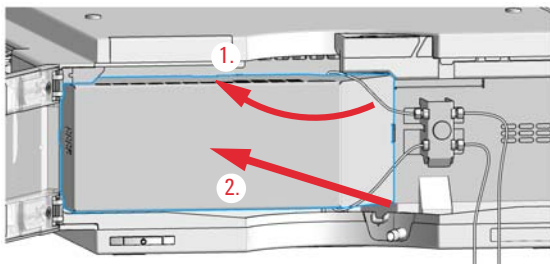

- 14** Close the doors.

- 15** Perform a **Wavelength Verification and Calibration** or a **Holmium Oxide Test** to check the correct positioning of the flow cell.

Maintenance of Standard, Semi-Micro or Micro Flow Cell

When If the flow cell needs repair due to leaks or contaminations (reduced light throughput)

Tools required	p/n	Description
		Wrench, 1/4 inch for capillary connections
	5043-0915	Fitting mounting tool
		Hexagonal key, 4 mm
		Toothpick

Parts required **Description**
For parts, see "Standard Flow Cell" on page 198, "Semi-Micro Flow Cell" on page 202, "Micro Flow Cell" on page 204.

Preparations

- Turn the flow off.
- Open the doors of the module.
- Remove the flow cell, see "Remove and Install a Flow Cell" on page 163

NOTE

The gaskets used in the standard and semi-micro/micro flow cell are different.

CAUTION

Sample degradation and contamination of the instrument

Metal parts in the flow path can interact with the bio-molecules in the sample leading to sample degradation and contamination.

- ✓ For bio-inert applications, always use dedicated bio-inert parts, which can be identified by the bio-inert symbol or other markers described in this manual.
- ✓ Do not mix bio-inert and non-inert modules or parts in a bio-inert system.

- 1 Use a 4 mm hex key to unscrew the window assembly (1) and remove the gasket (6,7) from the cell body.

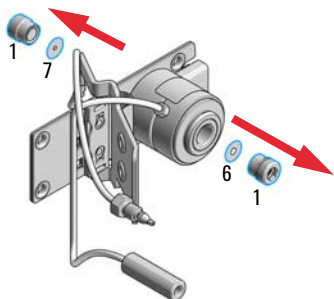

NOTE

Carefully take one of the gaskets (#6 back or #7 front) and insert it into the cell body.

Do not mix the gasket #6 and #7.

Gasket #7 has the smaller hole and must be on the light entrance side.

Verify that the gasket is positioned flat on the bottom and the light path is not blocked.

If you removed all individual parts from the window assembly refer to "Standard Flow Cell" on page 198 for the correct orientation of the parts.

- 2 Use a tooth pick to remove the quartz window from the window assembly.

NOTE

If the washers fall out of the window assembly, they must be inserted in the correct order with the PTFE ring to prevent any leaks from the flow cell window.

- 3 Orientation of Flow Cell Parts.

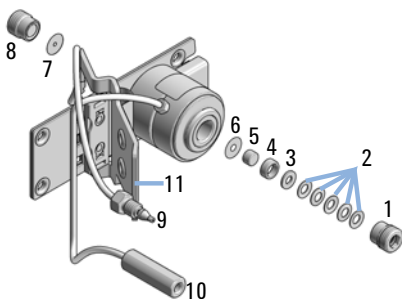

NOTE

Gaskets #6 and #7 have different hole diameters.

- 4 Assemble the washers and the window assembly in correct order.

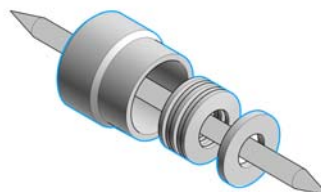

5 Correct orientation of spring washers (2) is required.

- 1 - Window screw
- 2 - Spring washers
- 3 - Compression washer
- 4 - Window holder
- 5 - Quartz window
- 6 - Gasket

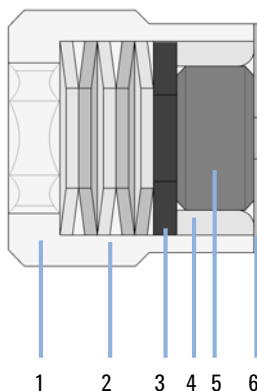

6 Press the PTFE ring into the window assembly.

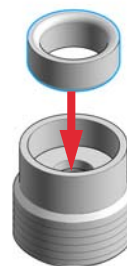

7 Press the window assembly onto the new or cleaned quartz window.

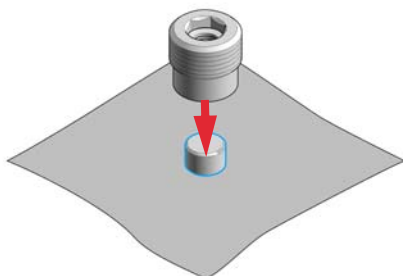

8 Insert the window assembly (1) into the cell body.

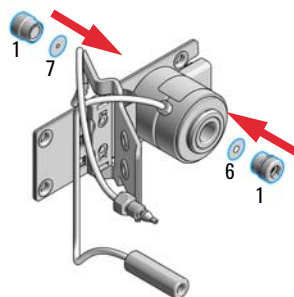

NOTE

Do not mix the gasket #6 and #7 (different hole diameter).

Next Steps:

- 9 Using a 4-mm hex key, tighten the window screw hand tight plus a quarter turn.
- 10 Reconnect the capillaries, see "Remove and Install a Flow Cell" on page 163.
- 11 Perform a leak test.
- 12 Insert the flow cell.
- 13 Replace the front cover
- 14 Perform a Wavelength Verification Test or a Holmium Oxide Test to check the correct positioning of the lamp ("Wavelength Verification Test" on page 141, "Holmium Oxide Test" on page 131).

Maintenance of High Pressure Flow Cell

When If the flow cell needs repair due to leaks or contaminations (reduced light throughput)

Tools required	p/n	Description
		Wrench, 1/4 inch for capillary connections
OR	5043-0915	Fitting mounting tool Hexagonal key, 4 mm Toothpick

Parts required **Description**
For parts see “High Pressure Flow Cell” on page 206

- Preparations**
- Turn the flow off.
 - Open the doors of the module.
 - Remove the flow cell, see “Remove and Install a Flow Cell” on page 163

NOTE

All descriptions in this procedure are based on the default orientation of the cell (as it is manufactured). The heat exchanger/capillary and the cell body can be fixed mirror symmetrically to have both capillaries routed to the bottom or to the top (depending on the routing of the capillaries to the column).

- 1 Use a 4 mm hex key to unscrew the window assembly (1) and remove the gasket (2) from the cell body.

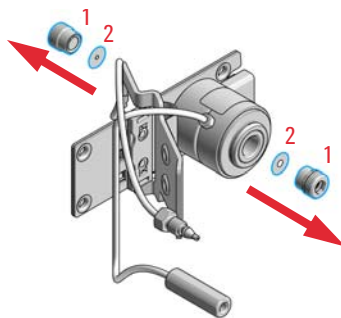

If you want to replace the gasket only, reinsert the window assembly into the cell body.

Maintenance

Maintenance of High Pressure Flow Cell

- Use a tooth pick to remove the quartz window from the window assembly.

NOTE

If the washers fall out of the window assembly, they must be inserted in the correct order with the PTFE ring to prevent any leaks from the flow cell window.

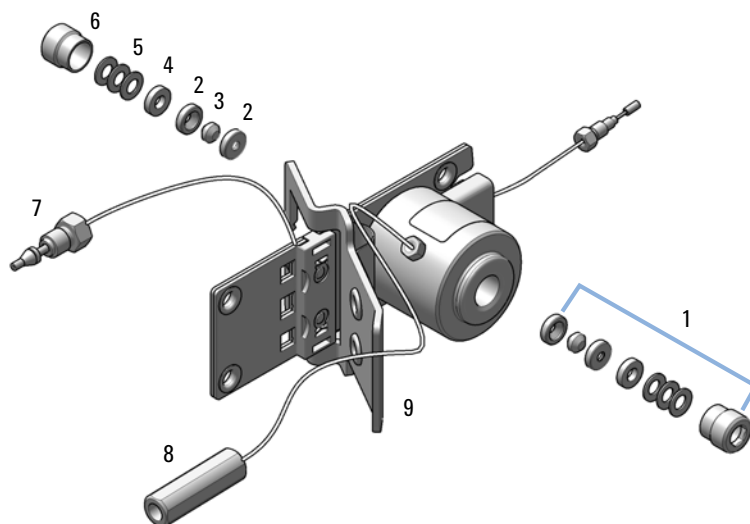

1	Window assembly (contains items 2, 3, 4, 5 and 6)
2	Seal ring
3	Quartz window
4	Compression washer
5	Spring washers
6	Window screw
7	Inlet capillary
8	Outlet capillary

- Follow the procedure "Maintenance of Standard, Semi-Micro or Micro Flow Cell" on page 167 for reassembling.

Replacing Capillaries on a Standard Flow Cell

For bio-inert modules use bio-inert parts only!

When	If the capillary is blocked	
Tools required	p/n	Description
		Wrench, 1/4 inch for capillary connections
	5043-0915	Fitting mounting tool
		Wrench, 4 mm (for capillary connections)
		Screwdriver, Pozidriv #1 PT3
Parts required	Description	
	For parts see "Standard Flow Cell" on page 198	
Preparations	<ul style="list-style-type: none"> • Turn the lamp(s) off. • Open the doors of the module. • Remove the flow cell, see "Remove and Install a Flow Cell" on page 163. 	

NOTE

All descriptions in this procedure are based on the default orientation of the cell (as it is manufactured). The heat exchanger/capillary and the cell body can be fixed mirror symmetrically to have both capillaries routed to the bottom or to the top (depending on the routing of the capillaries to the column).

NOTE

The fittings at the flow cell body are special types for low dead volumes and not compatible with other fittings.

When retightening the fittings, make sure that they are carefully tightened (handtight plus 1/4 turn with a wrench). Otherwise damage of the flow cell body or blockage may result.

CAUTION**Sample degradation and contamination of the instrument**

Metal parts in the flow path can interact with the bio-molecules in the sample leading to sample degradation and contamination.

- ✓ For bio-inert applications, always use dedicated bio-inert parts, which can be identified by the bio-inert symbol or other markers described in this manual.
- ✓ Do not mix bio-inert and non-inert modules or parts in a bio-inert system.

1 Identify the inlet and outlet capillaries. To replace the inlet capillary, continue with step "To replace the inlet capillary, use a 4 mm wrench for the fitting."

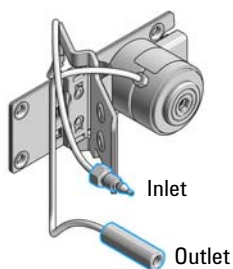

2 Remove the outlet capillary.

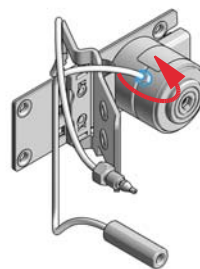

3 To replace the inlet capillary, use a 4 mm wrench to open the fitting.

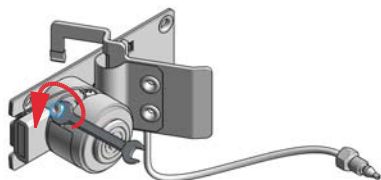

4 Unscrew the cell body from the heat exchanger.

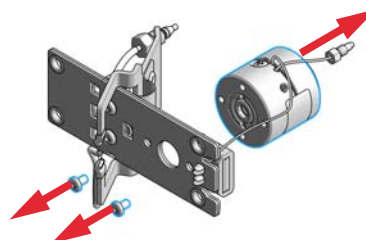

Replacing Capillaries on a Standard Flow Cell

5 Remove the heat exchanger from the clamp unit.

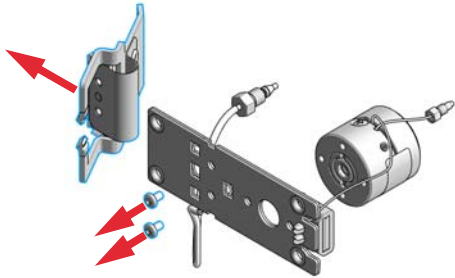

6 Use a small flat screw driver to carefully lift off the I.D. tag. Shown is the default orientation. See Note at the beginning of this section.

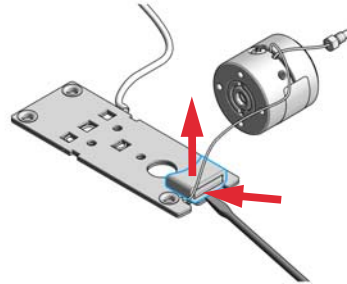

7 Unscrew the fixing screw and unwrap the inlet capillary from the groove in the flow cell body.

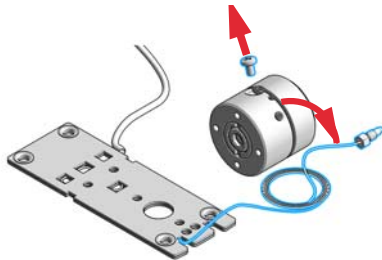

8 Take the new inlet capillary and bend it 90° about 35 mm from its end.

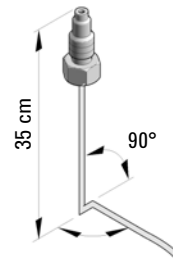

9 Bend the capillary again by 90° as shown below.

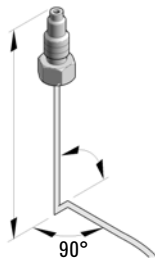

10 Insert the capillary into the hole between fixing screw and the inlet fitting.

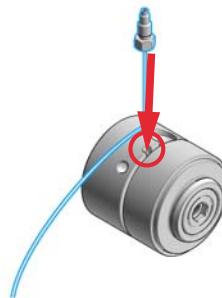

Replacing Capillaries on a Standard Flow Cell

11 The capillary lays in the groove and should be tied around the body (in the groove) 5 times.

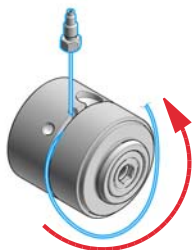

12 Insert the fixing screw, so that the capillary cannot leave the groove.

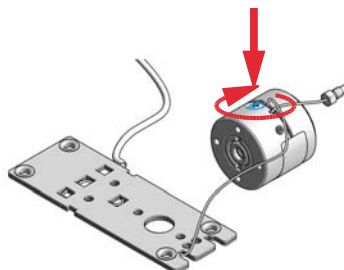

13 Carefully insert the I.D. tag into the new heat exchanger. Shown is the default orientation. See Note at the beginning of this section.

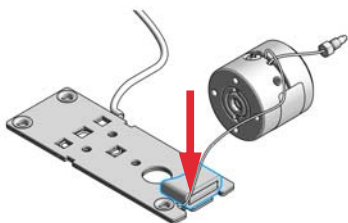

14 Fix the heat exchanger to the clamp unit.

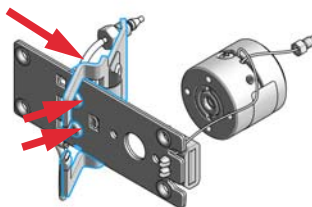

15 Fix the flow cell body to the heat exchanger.

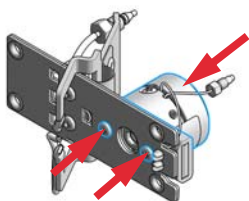

16 Fix the inlet capillary to the flow cell body handtight first. Then do a 1/4 turn with a 4 mm wrench.

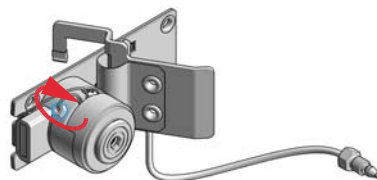

Replacing Capillaries on a Standard Flow Cell

- 17** After replacing the outlet capillary, fix it handtight first. Then do a 1/4 turn with a 4 mm wrench.

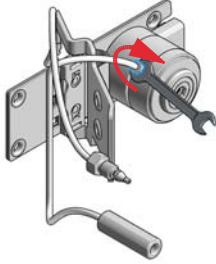

- 18** Check for a centered holder vs. hole. If required adjust with the holder screws.

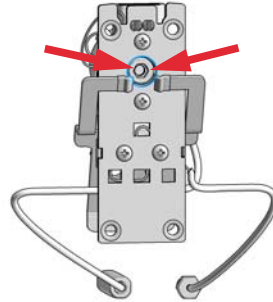
**Next Steps:**

- 19** Reconnect the capillaries, see "Remove and Install a Flow Cell" on page 163.
- 20** Perform a leak test.
- 21** Insert the flow cell.
- 22** Close the doors of the module.
- 23** Perform a Wavelength Verification Test or a Holmium Oxide Test to check the correct positioning of the lamp ("Wavelength Verification Test" on page 141, "Holmium Oxide Test" on page 131).

Replacing Capillaries on a Semi-Micro and Micro Flow Cell

When If the capillary is blocked

Tools required

Description
 Wrench, 1/4 inch
 for capillary connections
 Wrench, 4 mm
 (for capillary connections)
 Screwdriver, Pozidriv #1 PT3

Parts required

Description
 For parts see “Semi-Micro Flow Cell” on page 202 or “Micro Flow Cell” on page 204.

Preparations

- Turn the lamp(s) off.
- Open the doors of the module.
- Remove the flow cell, see “Remove and Install a Flow Cell” on page 163.

NOTE

All descriptions in this procedure are based on the default orientation of the cell (as it is manufactured). The heat exchanger/capillary and the cell body can be fixed mirror symmetrically to have both capillaries routed to the bottom or to the top (depending on the routing of the capillaries to the column).

NOTE

The fittings at the flow cell body are special types for low dead volumes and not compatible with other fittings. When retightening the fittings, make sure that they are carefully tightened (handtight plus 1/4 turn with a wrench). Otherwise damage of the flow cell body or blockage may result.

Replacing Capillaries on a Semi-Micro and Micro Flow Cell

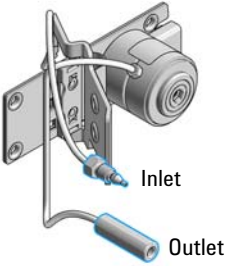
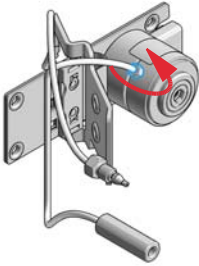
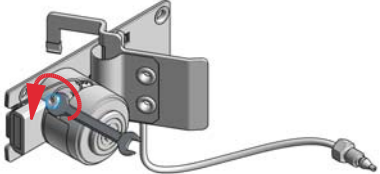
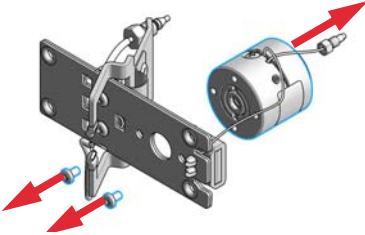
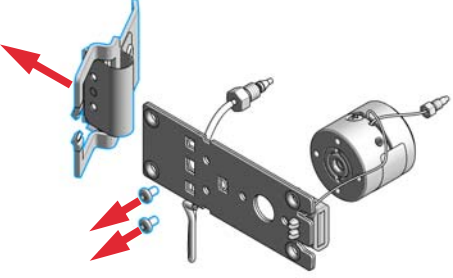
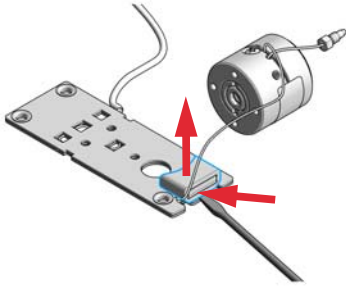
<p>1 Identify the inlet and outlet capillaries.</p> 	<p>2 Remove the outlet capillary.</p> 
<p>3 To replace the inlet capillary, use a 4 mm wrench to open the fitting.</p> 	<p>4 Unscrew the cell body from the heat exchanger.</p> 
<p>5 Remove the heat exchanger from the clamp unit.</p> 	<p>6 Use a small flat screw driver to carefully lift off the I.D. tag. Shown is the default orientation. See Note at the beginning of this section.</p> 

Replacing Capillaries on a Semi-Micro and Micro Flow Cell

- 7** Carefully insert the I.D. tag into the new heat exchanger. Shown is the default orientation. See Note at the beginning of this section.

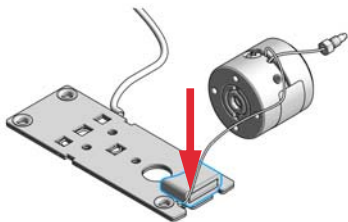

- 8** Fix the heat exchanger to the clamp unit.

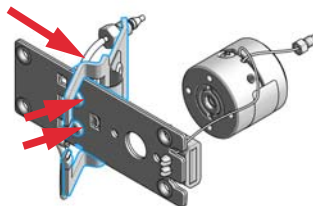

- 9** Fix the flow cell body to the heat exchanger.

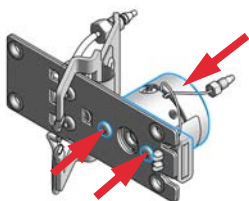

- 10** Fix the inlet capillary to the flow cell body handtight first. Then do a 1/4 turn with a 4 mm wrench.

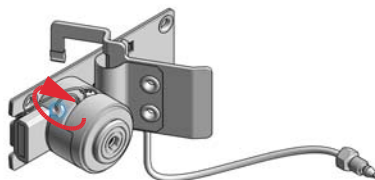

- 11** After replacing the outlet capillary, fix it handtight first. Then do a 1/4 turn with a 4 mm wrench.

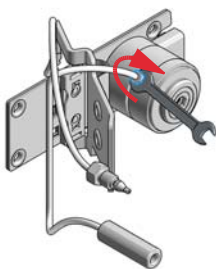

- 12** Check for a centered holder vs. hole. If required adjust with the holder screws.

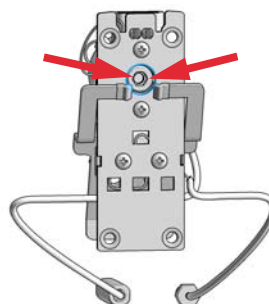

Next Steps:

- 13 Reconnect the capillaries, see ["Remove and Install a Flow Cell"](#) on page 163.
- 14 Perform a leak test.
- 15 Insert the flow cell.
- 16 Close the doors.
- 17 Perform a Wavelength Verification Test or a Holmium Oxide Test to check the correct positioning of the lamp (["Wavelength Verification Test"](#) on page 141, ["Holmium Oxide Test"](#) on page 131).

Nano Flow Cell - Replacing or Cleaning

When If parts are contaminated or leaky.

Tools required **Description**
 Screwdriver, Pozidriv #1 PT3
 Wrench, 1/4 inch
 for capillary connections

Parts required **Description**
 For parts identification refer to "Nano Flow Cells" on page 212 (80 nL and 500 nL).

Preparations

- Turn the lamp(s) off.
- Open the doors of the module.
- Remove the flow cell, see "Remove and Install a Flow Cell" on page 163.

NOTE

For details refer to the technical note that comes with the nano-flow cell kit.

NOTE

The quartz block can be cleaned with alcohol. DO NOT touch the inlet and outlet windows at the quartz block.

1 Disconnect the capillaries from the capillary holder and remove the flow cell, see "Remove and Install a Flow Cell" on page 163.

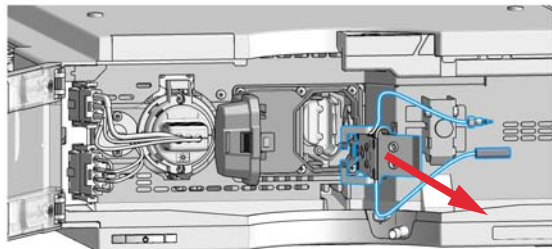

2 Unscrew the cell body from the holder.

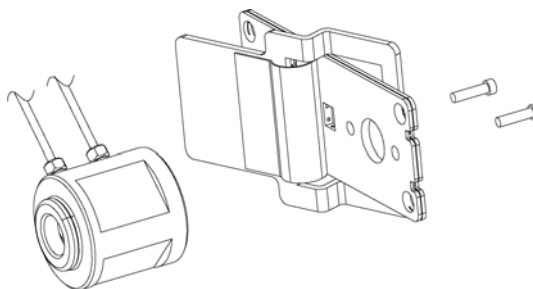

- 3 Unscrew the capillaries from the flow cell. DO NOT use the adapter at this time!

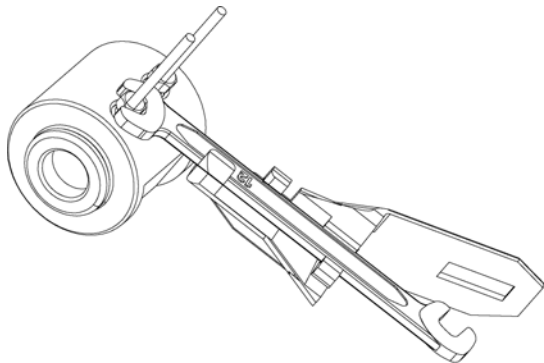

- 4 Using for example a toothpick, press on the plastic part and slide the quartz body out of the cell housing.

- 5 The quartz body and the cell seal assembly can be separated for cleaning purpose.

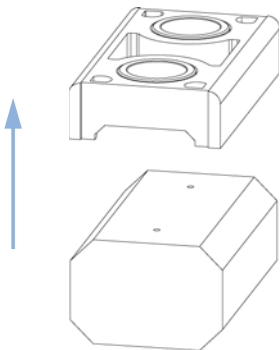

- 6 This figure shows the correct holding of the quartz body and the cell seal assembly.

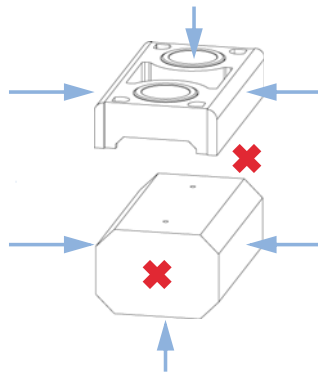

Maintenance

Nano Flow Cell - Replacing or Cleaning

- 7** Replace the cell seal assembly onto the quartz body. Always use a new seal assembly to exclude damage during disassembling.

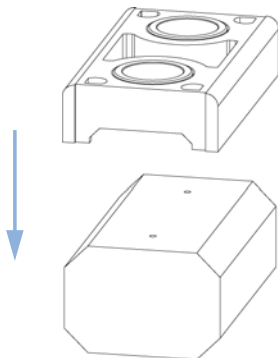

- 8** Slide the quartz body completely into the cell body to the front stop (use for example a toothpick).

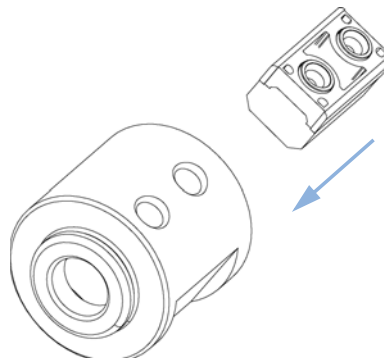

- 9** Insert the flow cell capillaries and tighten them fingertight. Use the wrench and torque adapter as described on [Figure 46](#) on page 184 and tighten the fittings alternately.

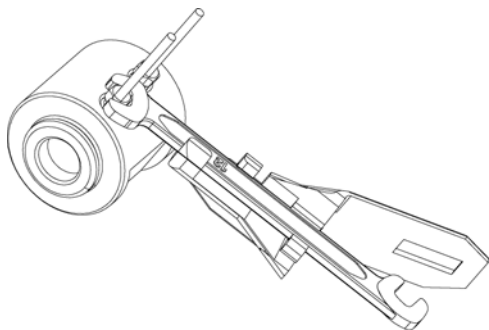

- 10** Reassemble the flow cell body to the holder.

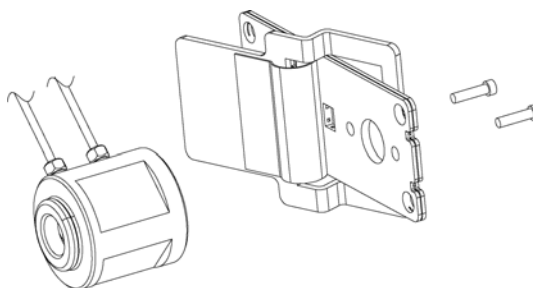

Next Steps:

- 11** Install the flow cell, see "Remove and Install a Flow Cell" on page 163.
- 12** Perform a leak test with the flow cell outside of the detector.
- 13** If no leak is observed, install the flow cell and you are ready to work.
- 14** Make sure that the flow cell assembly is inserted correctly and fits perfectly in the optical unit (especially when PEEK capillaries are used).

Wrench plus Torque

NOTE

The cell body can be fitted in two positions to allow the capillaries routed upwards or downwards (depending on where the column is located). Route the capillaries directly column (inlet) and waste assembly (outlet).

NOTE

With the instrument accessory kit comes a 4-mm wrench and with the Sealing Kit a special adapter. Both together work as a torque wrench with pre-defined torque (maximum allowed torque for the cell fittings is 0.7 Nm). It can be used to tight the capillary fittings at the flow cell body. The wrench has to be plugged into the adapter as shown in [Figure 46](#) on page 184.

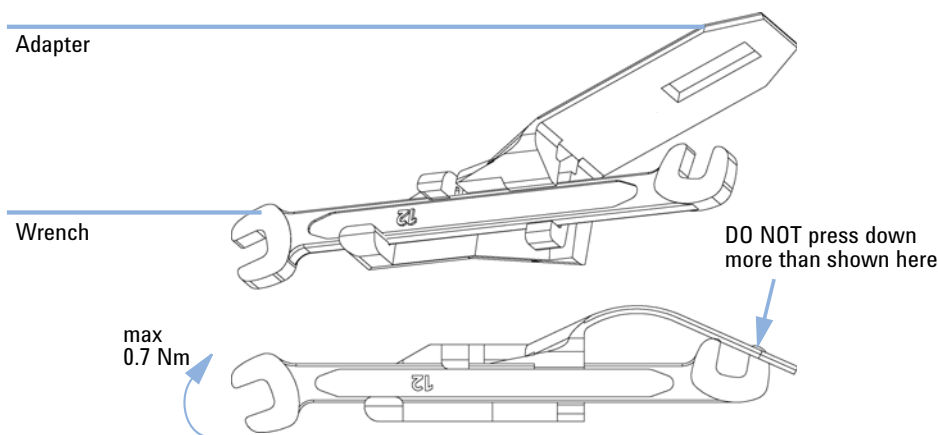

Figure 46 Wrench plus Torque Adapter

Cleaning or Exchanging the Holmium Oxide Filter

When If holmium oxide filter is contaminated

Tools required

Description

Screwdriver, Pozidriv #1 PT3

Screwdriver, flat blade

Wrench, 1/4 inch
for capillary connections

Pair of tweezers

Parts required	#	p/n	Description
	1	79880-22711	Holmium oxide filter

Preparations

- Turn the lamp(s) off.
- Open the doors of the module.
- Remove the flow cell, see ["Remove and Install a Flow Cell"](#) on page 163.

NOTE

See also ["Declaration of Conformity for HOX2 Filter"](#) on page 276.

The glass tends to build a film on its surface even under normal environmental conditions. This is a phenomenon, which can be found also on the surface of several other glasses and has something to do with the composition of the glass. There is no indication, that the film has an influence on the measurement. Even in the case of a thick film, which scatters the light remarkably, no shift of the peak positions is to be expected. A slight change in the absorbance might be possible. Other components within the light path (lenses, windows, ...) are also changing their behavior over the time.

Cleaning or Exchanging the Holmium Oxide Filter

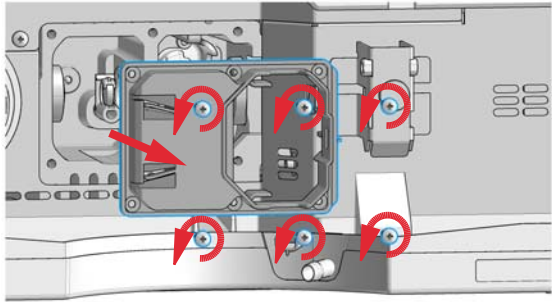
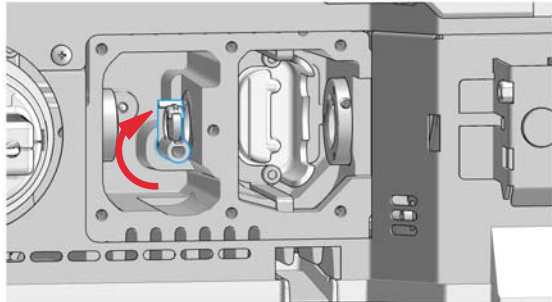
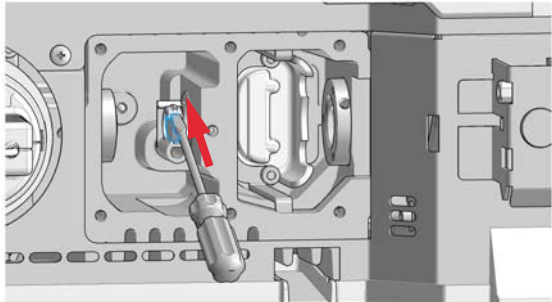
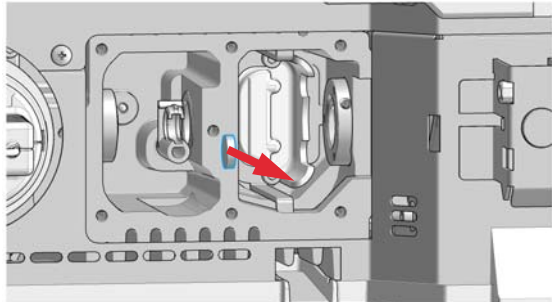
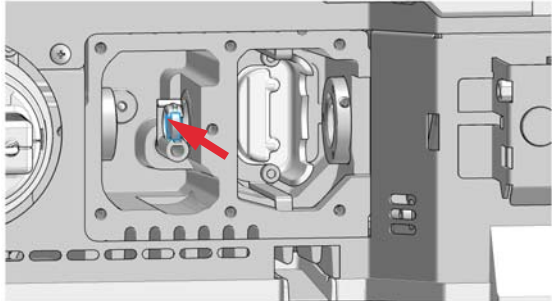
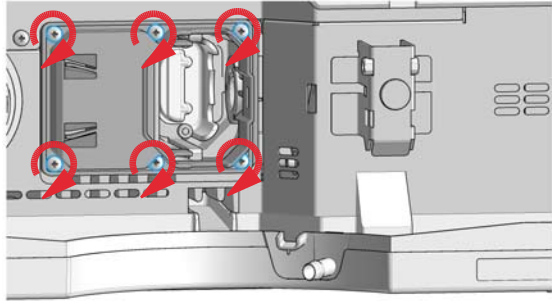
<p>1 Unscrew the six screws and remove the flow cell cover.</p> 	<p>2 If not already in this position, move the filter up.</p> 
<p>3 Release the holder with a screw driver (at the top).</p> 	<p>4 Remove the holmium oxide filter.</p> 
<p>NOTE</p> <p>Do not scratch the holmium oxide filter.</p>	<p>NOTE</p> <p>The holmium oxide filter can be cleaned with alcohol and a lint-free cloth.</p>
<p>5 Insert the holmium oxide filter.</p> 	<p>6 Replace the flow cell cover and fix the six screws.</p> 

Cleaning or Exchanging the Holmium Oxide Filter

- 7** Perform a holmium oxide test (see "Holmium Oxide Test" on page 131) to check the proper function of the holmium oxide filter.
- 8** Install the flow cell, see "Remove and Install a Flow Cell" on page 163.

- 9** Close the doors.

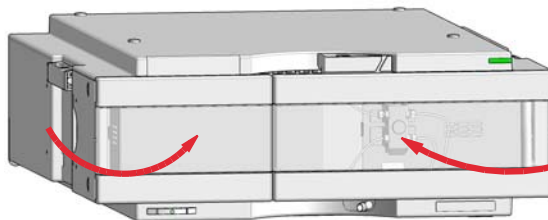

- 10** Turn on the flow.

Correcting Leaks

When If a leakage has occurred in the flow cell area or at the heat exchanger or at the capillary connections

Tools required	p/n	Description
		Tissue
		Wrench, 1/4 inch for capillary connections
	5043-0915	Fitting mounting tool

NOTE

Use tissue to dry the leak sensor area and the leak pan.

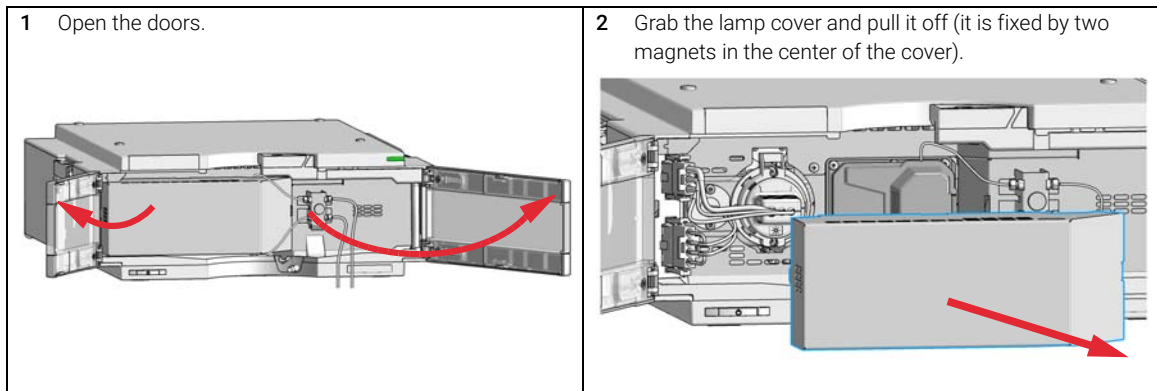

3 Open the flow cell door.

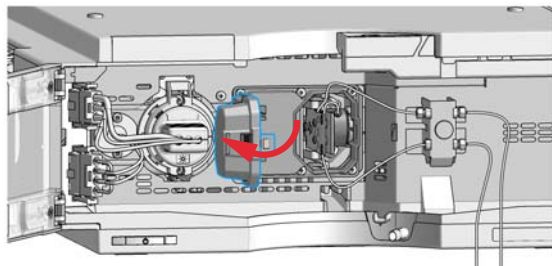

4 Observe the capillary connections and the flow cell area for leaks and correct, if required.

NOTE

To check for leaks, establish a flow and observe the flow cell (outside of the cell compartment) and all capillary connections.

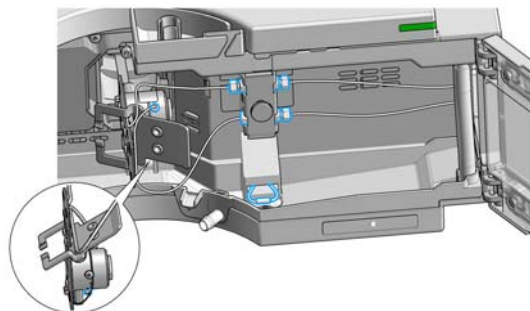

5 Check the Leak Sensor area for leaks and correct, if required.

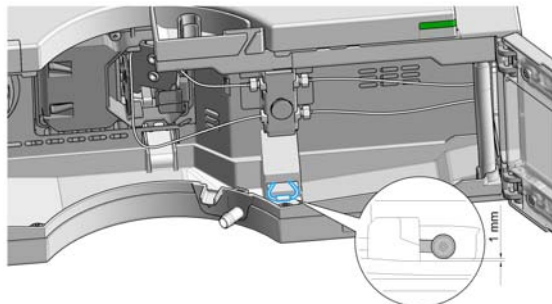

6 Install the flow cell and close the flow cell door.

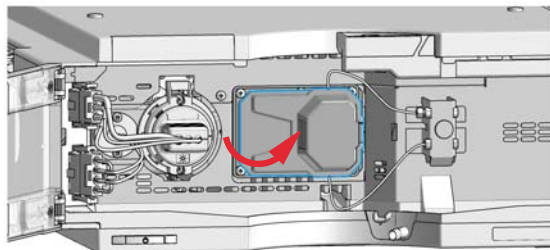

7 Slide the lamp cover into the top position of the metal front and press the lamp cover completely in until it clicks.

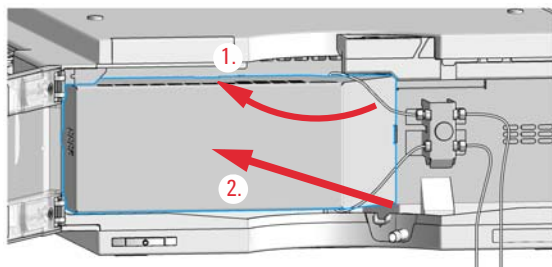

8 Close the doors.

9 Perform a **Wavelength Verification and Calibration** or a **Holmium Oxide Test** to check the correct positioning of the flow cell.

Replacing Leak Handling System Parts

When If the parts are corroded or broken

Parts required	p/n	Description
	5043-0856	Leak Adapter
	5063-6527	Tubing, Silicon Rubber, 1.2 m, ID/OD 6/9 mm

1 Open the doors.

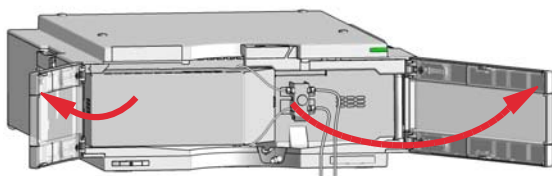

2 Press the Leak Adapter down (1.) and remove it together with the tubing (2.).

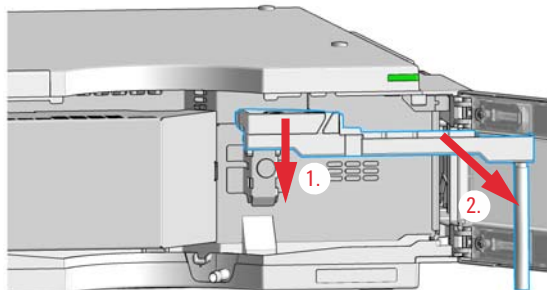

3 Install the Leak Adapter by pressing it into the Main Cover.

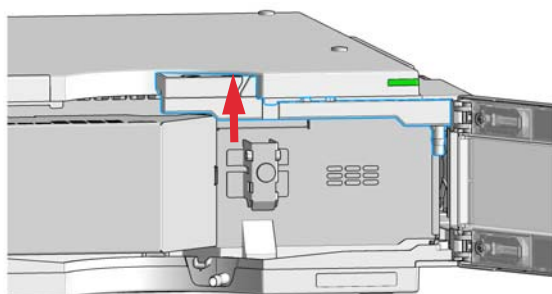

4 Insert the Tubing (approximately 85 mm required for replacement) between Leak Adapter outlet and Leak Panel.

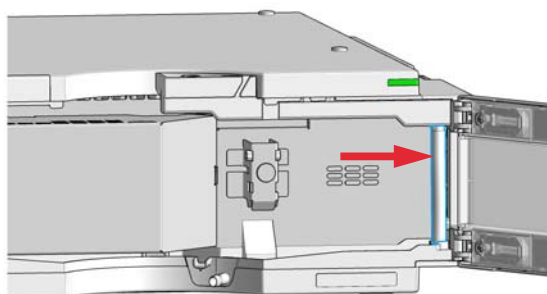

5 Close the doors.

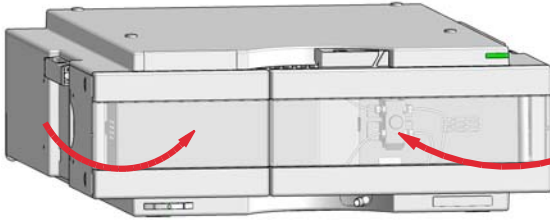

Replacing the Module's Firmware

When

The installation of newer firmware might be necessary

- if a newer version solves problems of older versions or
- to keep all systems on the same (validated) revision.

The installation of older firmware might be necessary

- to keep all systems on the same (validated) revision or
- if a new module with newer firmware is added to a system or
- if third party control software requires a special version.

Tools required

Description

Agilent Lab Advisor software

Parts required

Description

- | # | Description |
|---|---|
| 1 | Firmware, tools and documentation from Agilent web site |

Preparations

Read update documentation provided with the Firmware Update Tool.

To upgrade/downgrade the module's firmware carry out the following steps:

- 1 Download the required module firmware, the latest FW Update Tool and the documentation from the Agilent web.
<http://www.agilent.com/en-us/firmwareDownload?whid=69761>
- 2 For loading the firmware into the module follow the instructions in the documentation.

Maintenance

Replacing the Module's Firmware

Module Specific Information

Table 16 Module Specific Information (G7115A DAD/G7165A MWD)

	G7115A DAD	G7165A MWD
Initial firmware (main and resident)	D.07.01	D.07.01
Compatibility with 1260/1290 Infinity modules	When using the G7115A or G7165A in a system, all other modules must have firmware revision from firmware set 7.00 or above (main and resident).	
Compatibility with 1100/1200 Series modules	When using the G7115A or G7165A in a system, all other modules must have firmware revision from firmware set 7.00 or above (main and resident). Otherwise the communication will not work.	
Conversion to / emulation of G1315D or G1365D	<ul style="list-style-type: none"> • G7115A allows conversion to G1315C/D DAD, G1365C/D MWD • G7165A allows conversion to G1365C/D MWD 	

Information from Module's Assemblies

Lamp and Flow Cell RFID Tag

The detector is equipped with a UV lamp and flow cell identification system using RFID (radio frequency identification) tags attached to the assemblies and RFID tag readers at the optical unit. The table below lists all parameters stored in the RFID tag.

Table 17 RFID Tag Data

Lamp information	Flow cell information
• product number	• product number
• serial number	• serial number
• production date	• production date
• accumulated UV on time (in hours)	• nominal path length of the cell (in mm)
• actual UV lamp on time (in hours)	• cell volume (σ) in μL
• number of ignitions	• maximum pressure (in bar)
• date of last intensity test	• date of last cell test

NOTE

The pressure value is always displayed in bar, even if the user interface uses other units, e.g. PSI.

Serial Number and Firmware Revision

The user interface provides module specific information that is stored in the main board. These are for example the serial number, firmware revision.

10

Parts for Maintenance

Overview of Maintenance Parts	196
Standard Flow Cell	198
Standard Flow Cell Bio-inert	200
Semi-Micro Flow Cell	202
Micro Flow Cell	204
High Pressure Flow Cell	206
Prep Flow Cell - SST	208
Prep Flow Cell - Quartz	210
Nano Flow Cells	212
Accessory Kits	215
Holmium Oxide Filter	216
Leak Handling Parts	217

This chapter provides information on parts for maintenance and repair.

Overview of Maintenance Parts

Item	p/n	Description
1	5067-5737	Door left
2	5067-5736	Door right
3	G1103-60001	Tungsten lamp
4	2140-0820	Longlife Deuterium lamp "C" (with black cover and RFID tag)
5	5043-1013	Tubing Clip
6	5043-0856	Leak Adapter
7	5063-6527	Tubing, Silicon Rubber, 1.2 m, ID/OD 6/9 mm for Waste and Leak Adapter (ca. 85 mm required)
8		Flow cell with RFID tag for details refer to specific flow cell
	G1315-60022	Standard flow cell, 10 mm, 13 μ L, 120 bar (12 MPa)
	G5615-60022	Standard flow cell bio-inert, 10 mm, 13 μ L, 120 bar (12 MPa) for MWD/DAD, includes 0890-1763 – 0.18 x 1500 mm PEEK capillary and 5063-6591 – PEEK fittings
	G1315-60025	Semi-micro flow cell, 6 mm, 5 μ L, 120 bar (12 MPa)
	G1315-60024	Micro flow cell, 3 mm, 2 μ L, 120 bar (12 MPa)
	G1315-60015	High pressure flow cell, 6 mm, 1.7 μ L, 400 bar (40 MPa)
	G1315-60016	Prep flow cell SST - 3 mm, 120 bar (12 MPa)
	G1315-60017	Prep flow cell quartz, 0.3 mm, 20 bar (2 MPa)
	G1315-60018	Prep flow cell quartz, 0.06 mm (2 MPa)
	G1315-68724	Semi-nano flow cell kit, 10 mm, 500 nL, 5 MPa
	G1315-68716	Nano flow cell kit, 6 mm, 80 nL, 5 MPa
9	5022-6515	Union ZDV
10		Tube PTFE 0.8 mm x 2 m, re-order 5 m
11	G1315-87311	Capillary ST 0.17 mm x 380 mm S/S
	79880-22711	Holmium oxide filter (not shown)

Parts for Maintenance

Overview of Maintenance Parts

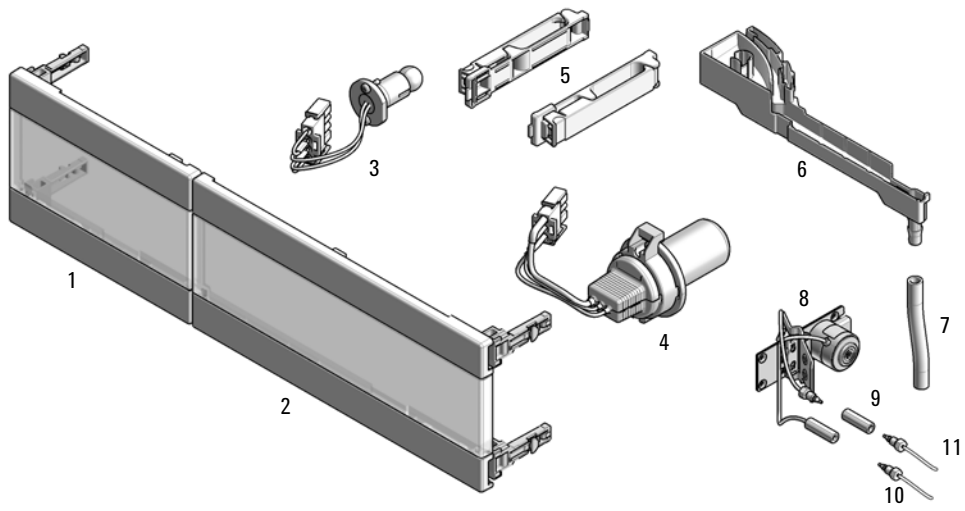

Figure 47 Overview of maintenance parts

Standard Flow Cell

Item	p/n	Description
	G1315-60022	Standard flow cell, 10 mm, 13 µL, 120 bar (12 MPa)
1	79883-22402	Window screw
2	5062-8553	Washer kit (10/pk)
3	79883-28801	Compression washer
4	79883-22301	Window holder
5	1000-0488	Quartz window
6	G1315-68711	Gasket BACK (PTFE), 2.3 mm hole, outlet side (12/pk)
7	G1315-68710	Gasket FRONT (PTFE), 1.3 mm hole, inlet side (12/pk)
8		Window assembly (comprises window screw, spring washers, compression washer, window holder and quartz window)
9	G1315-87321	Capillary IN (0.17 mm, 590 mm lg) including heat exchanger
10	G1315-87302	Capillary OUT (0.17 mm, 200 mm lg)
11	G1315-84910	Clamp unit
	0515-1056	Screw M 2.5, 4 mm lg for cell body/clamp
	5022-2184	Union ZDV
	G1315-68712	Cell repair kit STD includes window screw kit, 4 mm hexagonal wrench and seal kit
	79883-68703	Window screw kit, includes 2 quartz windows, 2 compression washers, 2 window holders, 2 window screws and 10 washers

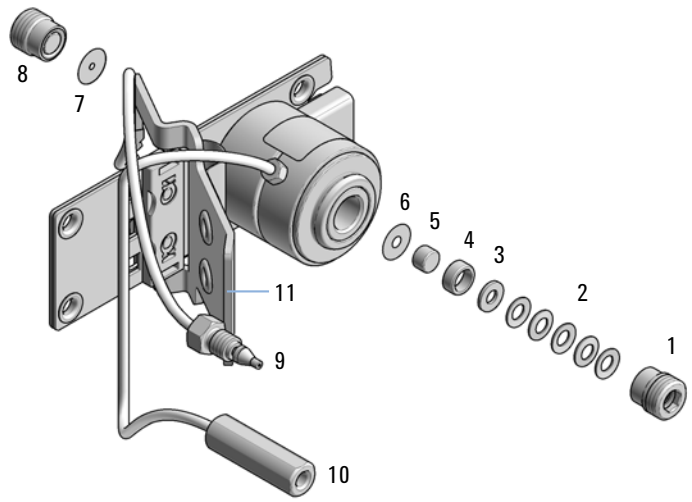

Figure 48 Standard Flow Cell Parts

NOTE

Gaskets # 6 and #7 have different hole diameters.

- 1 - Window screw
- 2 - Spring washers
- 3 - Compression washer
- 4 - Window holder
- 5 - Quartz window
- 6 - Gasket

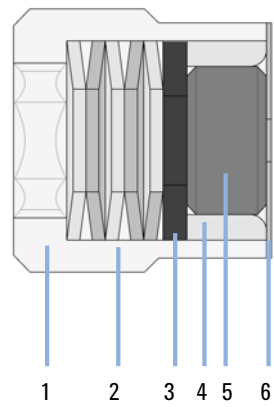

Figure 49 Orientation of Spring Washers

Standard Flow Cell Bio-inert

Item	p/n	Description
	G5615-60022	Standard flow cell bio-inert, 10 mm, 13 μ L, 120 bar (12 MPa) for MWD/DAD, includes 0890-1763 – 0.18 x 1500 mm PEEK capillary and 5063-6591 – PEEK fittings
1	79883-22402	Window screw
2	5062-8553	Washer kit (10/pk)
3	79883-28801	Compression washer
4	79883-22301	Window holder
5	5190-0921	Sapphire window
6	G1315-68711	Gasket BACK (PTFE), 2.3 mm hole, outlet side (12/pk)
7	G1315-68710	Gasket FRONT (PTFE), 1.3 mm hole, inlet side (12/pk)
8		Window assembly (comprises window screw, spring washers, compression washer, window holder and sapphire window)
9	G5615-87331	Capillary In (0.17 mm, 590 mm lg), including heat exchanger)
10	G5615-87302	Capillary Out (0.17 mm, 200 mm lg)
11	G1315-84910	Clamp unit
	0515-1056	Screw M 2.5, 4 mm lg for cell body/clamp
	5022-2184	Union ZDV
	G1315-68712	Cell repair kit STD includes window screw kit, 4 mm hexagonal wrench and seal kit
	G5615-68712	Cell repair kit for bio-inert cell Contains: 1 x HEX KEY 4MM, 1 x Front seals 12/PK 1 x Back seals-std cell 12/PK, 1 x Air cushion envelope A5, 1 x ST Cell Screw Kit bio-inert
	79883-68704	Cell Screw Kit bio-inert Contains: 2 x Sapphire Window, 2 x Cell screw assembly, 1 x Container
	5067-5695	UHP-FF Fitting

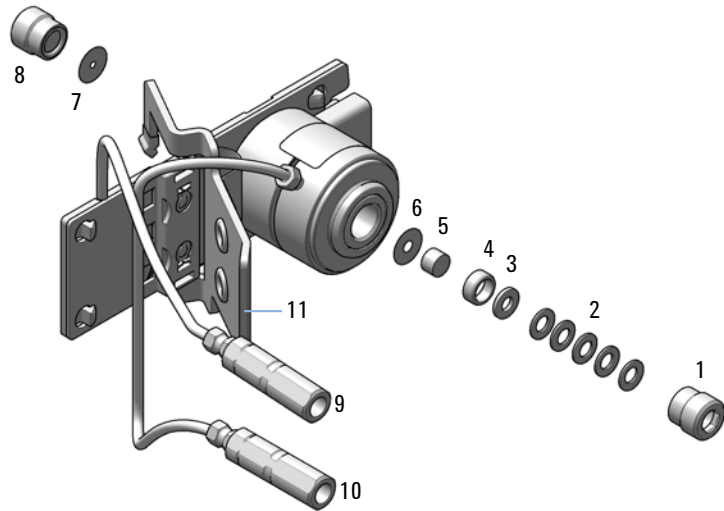

Figure 50 Standard Flow Cell Bio-inert

- 1 - Window screw
- 2 - Spring washers
- 3 - Compression washer
- 4 - Window holder
- 5 - Sapphire window
- 6 - Gasket

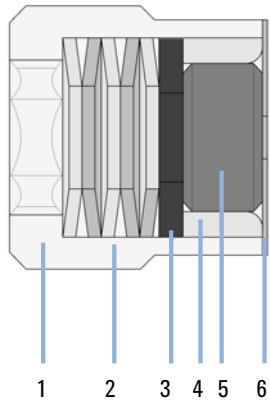

Figure 51 Orientation of Spring Washers

Semi-Micro Flow Cell

Item	p/n	Description
	G1315-60025	Semi-micro flow cell, 6 mm, 5 μ L, 120 bar (12 MPa)
1	79883-22402	Window screw
2	5062-8553	Washer kit (10/pk)
3	79883-28801	Compression washer
4	79883-22301	Window holder
5	1000-0488	Quartz window
6	79883-68702	Gasket BACK (PTFE), 1.8 mm hole, outlet side (12/pk)
7	G1315-68710	Gasket FRONT (PTFE), 1.3 mm hole, inlet side (12/pk)
8		Window assembly (comprises window screw, spring washers, compression washer, window holder and quartz window)
9	G1315-87319	Capillary IN (0.17 mm, 310 mm lg) including heat exchanger
10	G1315-87306	Capillary OUT (0.12 mm, 200 mm lg)
10	G1315-87302	Capillary OUT (0.17 mm, 200 mm lg)
11	G1315-84910	Clamp unit
	0515-1056	Screw M 2.5, 4 mm lg for cell body/clamp
	5022-2184	Union ZDV
	G1315-68713	Cell repair kit semi-micro, includes window screw kit, Gasket Kit BACK, Gasket Kit FRONT and 4 mm hexagonal wrench
	79883-68703	Window screw kit, includes 2 quartz windows, 2 compression washers, 2 window holders, 2 window screws and 10 washers

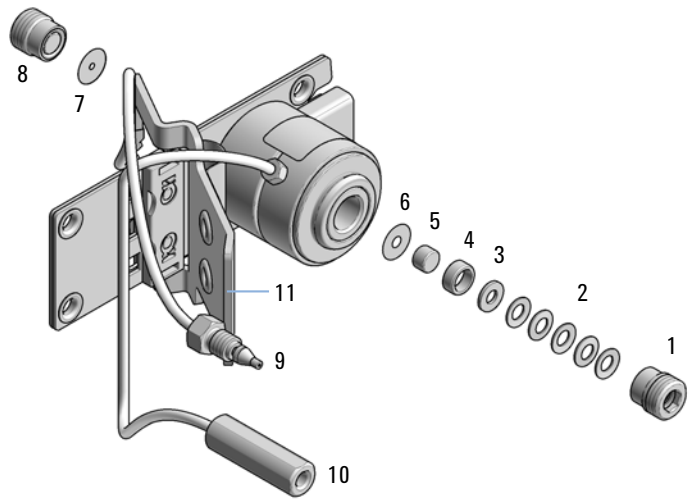

Figure 52 Semi-Micro Flow Cell Parts

NOTE

Gaskets # 6 and #7 have different hole diameters.

- 1 - Window screw
- 2 - Spring washers
- 3 - Compression washer
- 4 - Window holder
- 5 - Quartz window
- 6 - Gasket

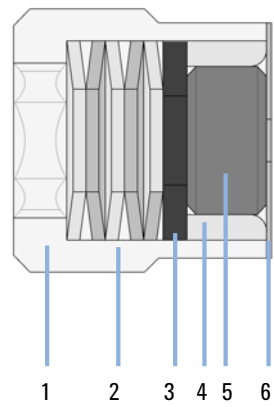

Figure 53 Orientation of Spring Washers

Micro Flow Cell

Item	p/n	Description
	G1315-60024	Micro flow cell, 3 mm, 2 μ L, 120 bar (12 MPa)
1	79883-22402	Window screw
2	5062-8553	Washer kit (10/pk)
3	79883-28801	Compression washer
4	79883-22301	Window holder
5	1000-0488	Quartz window
6	79883-68702	Gasket BACK (PTFE), 1.8 mm hole, outlet side (12/pk)
7	G1315-68710	Gasket FRONT (PTFE), 1.3 mm hole, inlet side (12/pk)
8		Window assembly (comprises window screw, spring washers, compression washer, window holder and quartz window)
9	G1315-87339	DAD Heat Exchanger Capillary 310 mm, 0.12 mm i.d.
10	G1315-87306	Capillary OUT (0.12 mm, 200 mm lg)
10	G1315-87302	Capillary OUT (0.17 mm, 200 mm lg)
11	G1315-84910	Clamp unit
	0515-1056	Screw M 2.5, 4 mm lg for cell body/clamp
	5022-2184	Union ZDV
	G1315-68713	Cell repair kit semi-micro, includes window screw kit, Gasket Kit BACK, Gasket Kit FRONT and 4 mm hexagonal wrench
	79883-68703	Window screw kit, includes 2 quartz windows, 2 compression washers, 2 window holders, 2 window screws and 10 washers

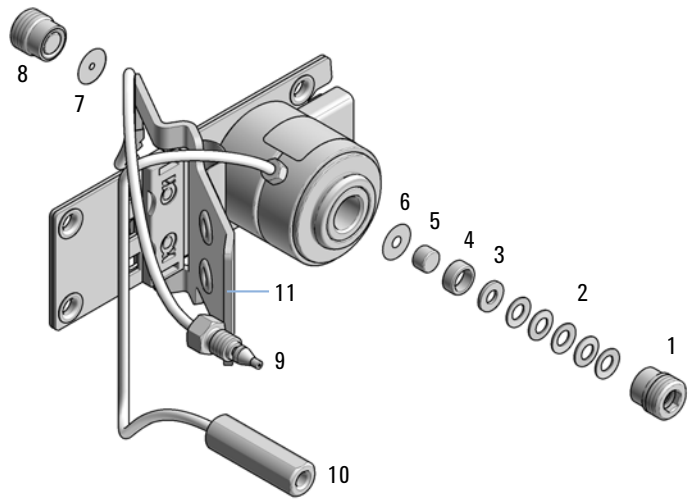

Figure 54 Micro Flow Cell Parts

NOTE

Gaskets # 6 and #7 have different hole diameters.

- 1 - Window screw
- 2 - Spring washers
- 3 - Compression washer
- 4 - Window holder
- 5 - Quartz window
- 6 - Gasket

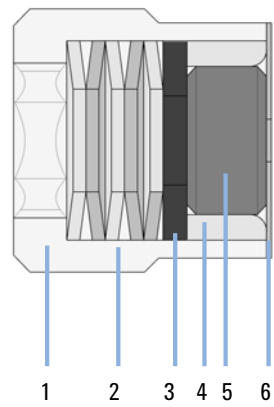

Figure 55 Orientation of Spring Washers

High Pressure Flow Cell

Item	p/n	Description
	G1315-60015	High pressure flow cell, 6 mm, 1.7 μ L, 400 bar (40 MPa)
1		Window assembly, comprises items 2, 3, 4, 5 and 6
2	79883-27101	Seal ring
3	1000-0953	Quartz window
4	79883-28802	Compression washer
5	5062-8553	Washer kit (10/pk)
6	79883-22404	Window screw
7	G1315-87325	Capillary IN (0.12 mm, 290 mm lg) including heat exchanger
8	G1315-87306	Capillary OUT (0.12 mm, 200 mm lg)
9	G1315-84901	Clamp unit
	0515-1056	Screw M 2.5, 4 mm lg for cell body/clamp
	G1315-87312	Capillary ST 0.12 mm x 150 mm S/S
	G1315-87311	Capillary ST 0.17 mm x 380 mm S/S
	79883-68700	High pressure cell repair kit (includes 1 quartz window, 1 compression washer, 5 spring washers, 2 seal rings)

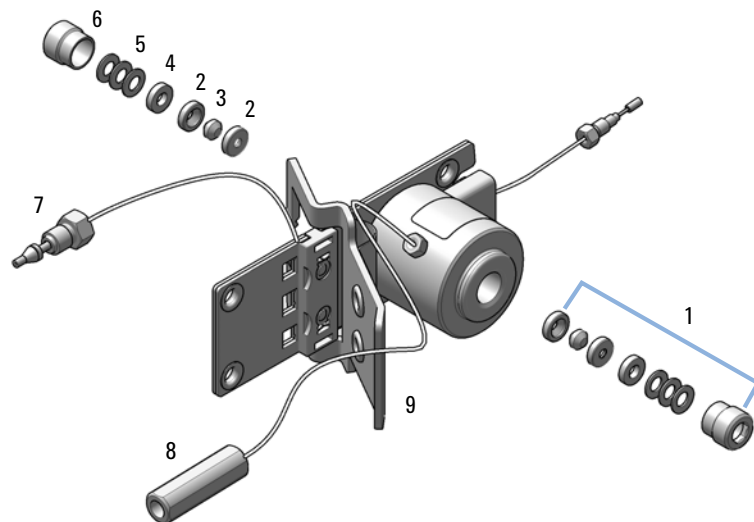

Figure 56 High pressure flow cell - parts

Prep Flow Cell - SST

NOTE

For more details on the Preparative Flow Cells refer to the technical note that comes with the flow cells.

Item	p/n	Description
	G1315-60016	Prep flow cell SST - 3 mm, 120 bar (12 MPa) recommended flow rate: 50 mL/min
1	G1315-60021	Cell screw assembly (comprises window screw, spring washers, compression washer, window holder and quartz window)
	G1315-68712	Cell repair kit STD includes window screw kit, 4 mm hexagonal wrench and seal kit
2	G1315-68711	Gasket BACK (PTFE), 2.3 mm hole, outlet side (12/pk)
3	G1315-68710	Gasket FRONT (PTFE), 1.3 mm hole, inlet side (12/pk)
4	G1315-87305	Capillary SST, 250 mm length, 0.5 mm i.d., o.D. 0.9 mm with fittings for flow cell assembled
4a	5062-2418	1/16" fittings and ferrules 10/pk
5	G1315-27706	Cell body
6	G1315-84901	Clamp unit
7	G1315-84902	Handle for Clamp unit
	0515-1056	Screw M 2.5, 4 mm lg for cell body/clamp

Parts for Maintenance
Prep Flow Cell - SST

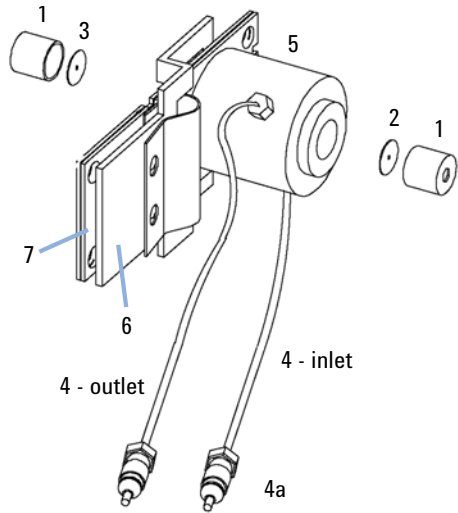

Figure 57 Prep Flow Cell - SST Parts

NOTE

Gaskets #2 and #3 have different hole diameters.

- 1 - Window screw
- 2 - Spring washers
- 3 - Compression washer
- 4 - Window holder
- 5 - Quartz window
- 6 - Gasket

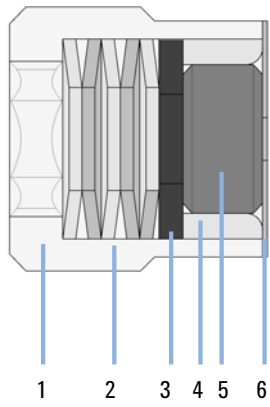

Figure 58 Orientation of Spring Washers

Prep Flow Cell - Quartz

NOTE

For more details on the Preparative Flow Cells refer to the technical note that comes with the flow cells.

Item	p/n	Description
	G1315-60017	Prep flow cell quartz, 0.3 mm, 20 bar (2 MPa)
	G1315-60018	Prep flow cell quartz, 0.06 mm (2 MPa)
1	0515-1056	Screw M 2.5, 4 mm lg for cell body/clamp
2	G1315-84902	Handle for Clamp unit
3	G1315-84901	Clamp unit
4	G1315-80004	Quartz body - Prep Cell 0.3 mm
4	G1315-80003	Quartz body - Prep Cell 0.06 mm
5	G1315-67302	PTFE tubing 80 cm length, 0.5 mm i.d., o.D. 1.6 mm
6	G1315-27705	Cell housing
7	G1315-67301	PTFE tubing 2 m length, 0.8 mm i.d., o.D. 1.6 mm
	0100-1516	Fingertight fitting PEEK, 2/pk

NOTE

The flow cell comes with two tubings 0.8 mm i.d. and one 0.5 mm i.d. so that the combination at the flow cell could be either 0.8/0.8 or 0.5/0.8 (inlet/outlet).

Standard is 0.8/0.8. Depending on the system pressure (<30 mL/min) or bandbroadening, the inlet tubing might be changed to 0.5 mm.

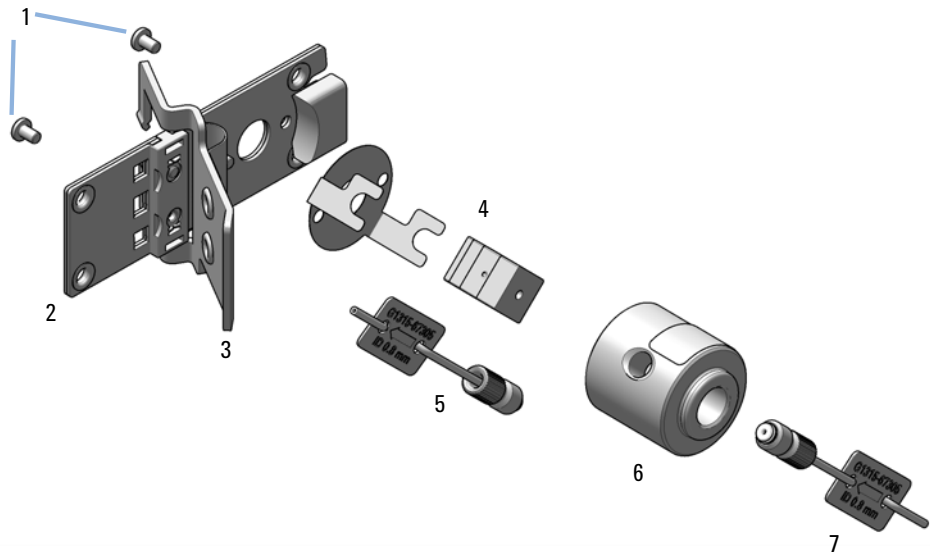

Figure 59 Prep Flow Cell - Quartz Parts

Nano Flow Cells

The following kits are available:

Table 18 Nano-flow cell kits

Part number	Comments
Semi-nano flow cell kit, 10 mm, 500 nL, 5 MPa (G1315-68724)	completely assembled (includes items 1, 2, 3, 4, 10, 11, 12, 13, 14, 15, and 16)
Nano flow cell kit, 6 mm, 80 nL, 5 MPa (G1315-68716)	completely assembled (includes items 1, 2, 3, 4, 10, 11, 12, 13, 14, 15, and 16)

Figure 60 on page 213 shows all parts delivered with the nano-flow cell kits.

Generic parts for both nano-flow cells:

Item	p/n	Description
3	5063-6593	Fitting Screw (for 4 mm wrench)
4		Cell ferrules are factory installed
5	5065-4422	PEEK fitting 1/32"
7	5063-6592	Litetouch ferrules LT-100, (1/32" Ferrule and SS lock ring)
8	5022-2146	Union Adjustment Tool
9	5022-2184	Union ZDV
10	G1315-45003	Torque adapter
14	G1315-84902	Handle for Clamp unit
15	G1315-84910	Clamp unit
16	0515-1056	Screw M 2.5, 4 mm lg for cell body/clamp
17	8710-1534	Wrench, 4 mm both ends, open end

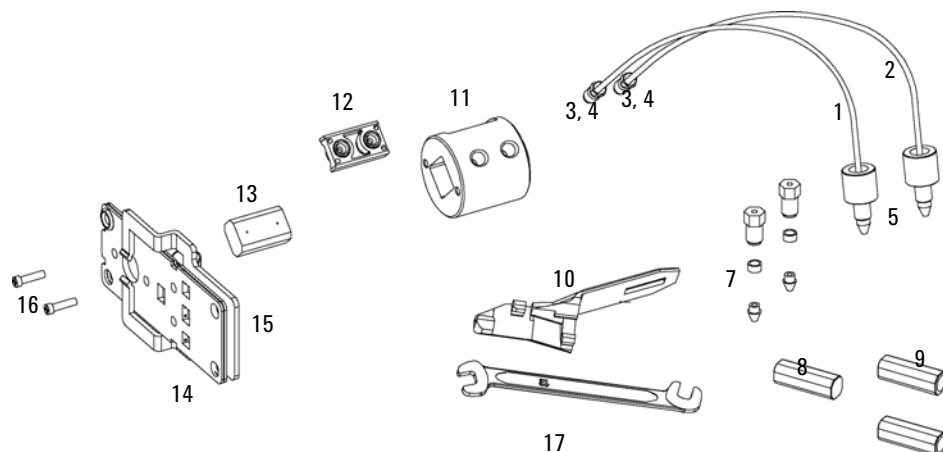

Figure 60 Content of kits

Specific parts for the semi-nano flow cell

Item	p/n	Description
	G1315-68724	Semi-nano flow cell kit, 10 mm, 500 nL, 5 MPa
1	G1315-87333	PEEK coated fused silica capillary Inlet (100 µm) pre-mounted to cell, includes Inlet capillary, 300 mm long, 100 µm i.d. with pre-fixed ferrules (#4) and fittings (#3), plus one PEEK Fitting FT (#5)
2	G1315-87338	PEEK coated fused silica capillary Outlet (100 µm) pre-mounted to cell, includes Outlet capillary, 120 mm long, 100 µm i.d. with pre-fixed ferrules (#4) and fitting (#3), plus one PEEK Fitting FT (#5)
1	G1315-87323	PEEK coated fused silica capillary Inlet (50 µm) alternative, includes Inlet capillary, 400 mm long, 50 µm i.d. with pre-fixed ferrules (#4) and fittings (#3), plus one PEEK Fitting FT (#5)
2	G1315-87328	PEEK coated fused silica capillary Outlet (50 µm), alternative, includes Outlet capillary, 120 mm long, 50 µm i.d. with pre-fixed ferrules (#4) and fitting (#3), plus one PEEK Fitting FT (#5)
11	G1315-27703	Cell Housing (500 nL)
12	G1315-87101	Cell Seal Assembly (500 nL)
13	G1315-80001	Quartz Body (500 nL)
	G1315-68715	Sealing Kit

Specific parts for the nano flow cell

Item	p/n	Description
	G1315-68716	Nano flow cell kit, 6 mm, 80 nL, 5 MPa
1	G1315-87323	PEEK coated fused silica capillary Inlet (50 µm) alternative, includes Inlet capillary, 400 mm long, 50 µm i.d. with pre-fixed ferrules (#4) and fittings (#3), plus one PEEK Fitting FT (#5)
2	G1315-87328	PEEK coated fused silica capillary Outlet (50 µm), alternative, includes Outlet capillary, 120 mm long, 50 µm i.d. with pre-fixed ferrules (#4) and fitting (#3), plus one PEEK Fitting FT (#5)
1	G1315-87313	PEEK coated fused silica capillary Inlet (25 µm) alternative, includes Inlet capillary, 200 mm long, 25 µm i.d. with pre-fixed ferrules (#4) and fittings (#3), plus one PEEK Fitting FT (#5)
2	G1315-87318	PEEK coated fused silica capillary Outlet (25 µm) alternative, includes Outlet capillary, 600 mm long, 25 µm i.d. with pre-fixed ferrules (#4) and fitting (#3), plus one PEEK Fitting FT (#5)
	G1315-27704	Cell Housing (80 nL)
	G1315-87102	Cell Seal Assembly (80 nL)
	G1315-80002	Quartz Body (80 nL)
	G1315-68725	Sealing Kit 80 nL cell

Accessory Kits

Detector Accessory Kit (G7115-68755) contains the following items:

p/n	Description
5062-8535	Waste accessory kit
5500-1155	Tube Connector, 90 degree, ID 6.4
0100-1516	Fingertight fitting PEEK, 2/pk
5181-1516	CAN cable, Agilent module to module, 0.5 m
5500-1191	Capillary ST 0.12 mm x 280 mm, long socket

Holmium Oxide Filter

Item	p/n	Description
1	G7115-68700	Filter motor assembly (includes filter lever G1315-45001 and spring 1460-1510)
2	1460-1510	Spring
3	G1315-45001	Filter lever
4	79880-22711	Holmium oxide filter

NOTE

When the filter motor has been removed, the filter lever should not be reused. Use always a new filter lever to assure correct fit on the filter motor shaft.

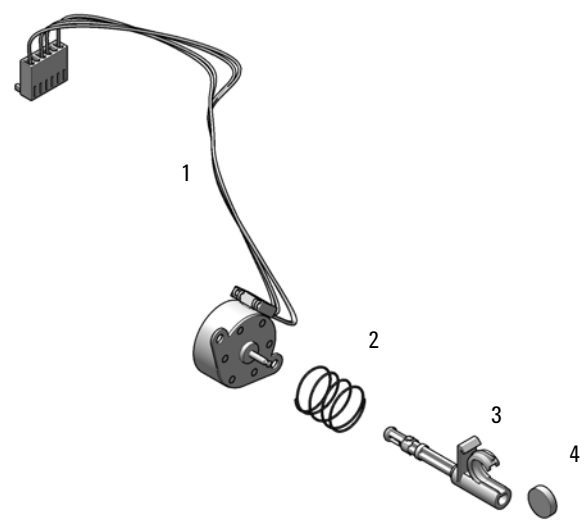

Figure 61 Holmium Oxide Filter Parts

Leak Handling Parts

Item	p/n	Description
1	5043-0856	Leak Adapter
2	5063-6527	Tubing, Silicon Rubber, 1.2 m, ID/OD 6/9 mm
3	5061-3356	Leak Sensor Assembly
4	G7115-45000	Leak Plane 1260 DAD Infinity II
	0515-2529	Screw Tapping PAN-HD-TORX T10 3x8 ST-ZN (not shown)
	5043-1013	Tubing Clip

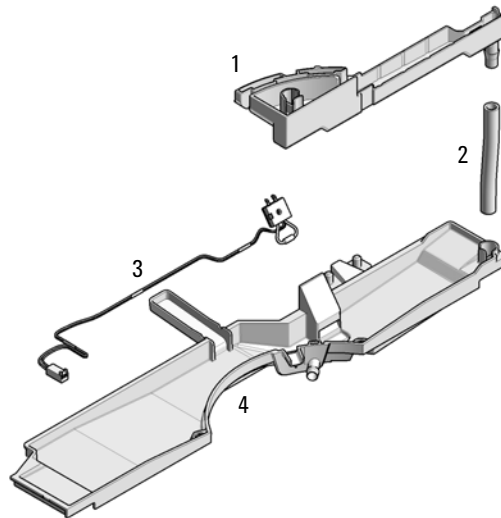

Figure 62 Leak Parts

11

Identifying Cables

Cable Overview	219
Analog Cables	221
Remote Cables	223
BCD Cables	226
CAN/LAN Cables	228
Agilent 1200 module to PC	229

This chapter provides information on cables used with the Agilent 1200 Infinity Series modules.

Cable Overview

NOTE

Never use cables other than the ones supplied by Agilent Technologies to ensure proper functionality and compliance with safety or EMC regulations.

Analog cables

p/n	Description
35900-60750	Agilent module to 3394/6 integrators
35900-60750	Agilent 35900A A/D converter
01046-60105	Analog cable (BNC to general purpose, spade lugs)

Remote cables

p/n	Description
03394-60600	Agilent module to 3396A Series I integrators
	3396 Series II / 3395A integrator, see details in section “Remote Cables” on page 223
03396-61010	Agilent module to 3396 Series III / 3395B integrators
5061-3378	Remote Cable
01046-60201	Agilent module to general purpose

BCD cables

p/n	Description
03396-60560	Agilent module to 3396 integrators
G1351-81600	Agilent module to general purpose

CAN cables

p/n	Description
5181-1516	CAN cable, Agilent module to module, 0.5 m
5181-1519	CAN cable, Agilent module to module, 1 m

LAN cables

p/n	Description
5023-0203	Cross-over network cable, shielded, 3 m (for point to point connection)
5023-0202	Twisted pair network cable, shielded, 7 m (for point to point connection)

RS-232 cables

p/n	Description
RS232-61601	RS-232 cable, 2.5 m Instrument to PC, 9-to-9 pin (female). This cable has special pin-out, and is not compatible with connecting printers and plotters. It is also called "Null Modem Cable" with full handshaking where the wiring is made between pins 1-1, 2-3, 3-2, 4-6, 5-5, 6-4, 7-8, 8-7, 9-9.
5181-1561	RS-232 cable, 8 m

Analog Cables

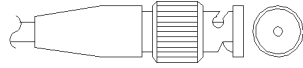

One end of these cables provides a BNC connector to be connected to Agilent modules. The other end depends on the instrument to which connection is being made.

Agilent Module to 3394/6 Integrators

p/n 35900-60750	Pin 3394/6	Pin Agilent module	Signal Name
	1		Not connected
	2	Shield	Analog -
	3	Center	Analog +

Identifying Cables
Analog Cables

Agilent Module to BNC Connector

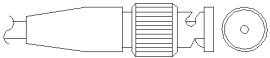
p/n 8120-1840	Pin BNC	Pin Agilent module	Signal Name
	Shield	Shield	Analog -
	Center	Center	Analog +

Agilent Module to General Purpose

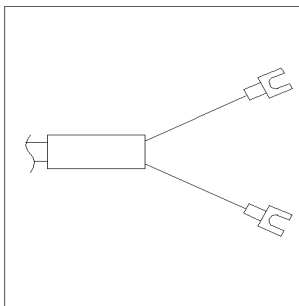
p/n 01046-60105	Pin	Pin Agilent module	Signal Name
	1		Not connected
	2	Black	Analog -
	3	Red	Analog +

Remote Cables

One end of these cables provides a Agilent Technologies APG (Analytical Products Group) remote connector to be connected to Agilent modules. The other end depends on the instrument to be connected to.

Agilent Module to 3396A Integrators

p/n 03394-60600	Pin 3396A	Pin Agilent module	Signal Name	Active (TTL)
	9	1 - White	Digital ground	
	NC	2 - Brown	Prepare run	Low
	3	3 - Gray	Start	Low
	NC	4 - Blue	Shut down	Low
	NC	5 - Pink	Not connected	
	NC	6 - Yellow	Power on	High
	5,14	7 - Red	Ready	High
	1	8 - Green	Stop	Low
	NC	9 - Black	Start request	Low
	13, 15		Not connected	

Agilent Module to 3396 Series II / 3395A Integrators

Use the cable Agilent module to 3396A Series I integrators (03394-60600) and cut pin #5 on the integrator side. Otherwise the integrator prints START; not ready.

Identifying Cables

Remote Cables

Agilent Module to 3396 Series III / 3395B Integrators

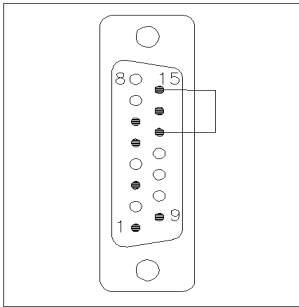
p/n 03396-61010	Pin 33XX	Pin Agilent module	Signal Name	Active (TTL)
	9	1 - White	Digital ground	
	NC	2 - Brown	Prepare run	Low
	3	3 - Gray	Start	Low
	NC	4 - Blue	Shut down	Low
	NC	5 - Pink	Not connected	
	NC	6 - Yellow	Power on	High
	14	7 - Red	Ready	High
	4	8 - Green	Stop	Low
	NC	9 - Black	Start request	Low
	13, 15		Not connected	

Agilent Module to Agilent 35900 A/D Converters

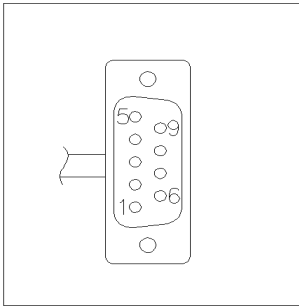
p/n 5061-3378	Pin 35900 A/D	Pin Agilent module	Signal Name	Active (TTL)
	1 - White	1 - White	Digital ground	
	2 - Brown	2 - Brown	Prepare run	Low
	3 - Gray	3 - Gray	Start	Low
	4 - Blue	4 - Blue	Shut down	Low
	5 - Pink	5 - Pink	Not connected	
	6 - Yellow	6 - Yellow	Power on	High
	7 - Red	7 - Red	Ready	High
	8 - Green	8 - Green	Stop	Low
	9 - Black	9 - Black	Start request	Low

Identifying Cables

Remote Cables

Agilent Module to General Purpose

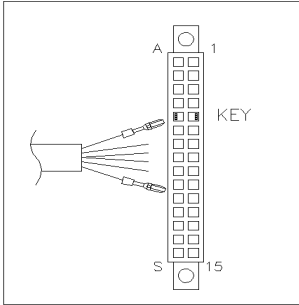
p/n 01046-60201	Wire Color	Pin Agilent module	Signal Name	Active (TTL)
	White	1	Digital ground	
	Brown	2	Prepare run	Low
	Gray	3	Start	Low
	Blue	4	Shut down	Low
	Pink	5	Not connected	
	Yellow	6	Power on	High
	Red	7	Ready	High
	Green	8	Stop	Low
	Black	9	Start request	Low

BCD Cables

One end of these cables provides a 15-pin BCD connector to be connected to the Agilent modules. The other end depends on the instrument to be connected to

Agilent Module to General Purpose

p/n G1351-81600	Wire Color	Pin Agilent module	Signal Name	BCD Digit
	Green	1	BCD 5	20
	Violet	2	BCD 7	80
	Blue	3	BCD 6	40
	Yellow	4	BCD 4	10
	Black	5	BCD 0	1
	Orange	6	BCD 3	8
	Red	7	BCD 2	4
	Brown	8	BCD 1	2
	Gray	9	Digital ground	Gray
	Gray/pink	10	BCD 11	800
	Red/blue	11	BCD 10	400
	White/green	12	BCD 9	200
	Brown/green	13	BCD 8	100
	not connected	14		
	not connected	15	+ 5 V	Low

Identifying Cables

BCD Cables

Agilent Module to 3396 Integrators

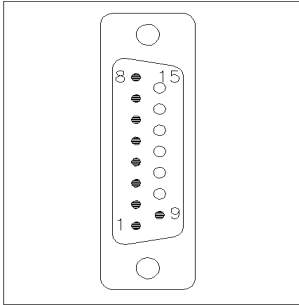
p/n 03396-60560	Pin 3396	Pin Agilent module	Signal Name	BCD Digit
	1	1	BCD 5	20
	2	2	BCD 7	80
	3	3	BCD 6	40
	4	4	BCD 4	10
	5	5	BCD0	1
	6	6	BCD 3	8
	7	7	BCD 2	4
	8	8	BCD 1	2
	9	9	Digital ground	
	NC	15	+ 5 V	Low

CAN/LAN Cables

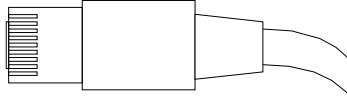

Both ends of this cable provide a modular plug to be connected to Agilent modules CAN or LAN connectors.

CAN Cables

p/n	Description
5181-1516	CAN cable, Agilent module to module, 0.5 m
5181-1519	CAN cable, Agilent module to module, 1 m

LAN Cables

p/n	Description
5023-0203	Cross-over network cable, shielded, 3 m (for point to point connection)
5023-0202	Twisted pair network cable, shielded, 7 m (for point to point connection)

Agilent 1200 module to PC

p/n	Description
RS232-61601	RS-232 cable, 2.5 m Instrument to PC, 9-to-9 pin (female). This cable has special pin-out, and is not compatible with connecting printers and plotters. It is also called "Null Modem Cable" with full handshaking where the wiring is made between pins 1-1, 2-3, 3-2, 4-6, 5-5, 6-4, 7-8, 8-7, 9-9.
5181-1561	RS-232 cable, 8 m

12

Hardware Information

Firmware Description	231
Electrical Connections	234
Rear View of the Module	235
Serial Number Information (ALL)	235
Interfaces	236
Interfaces Overview	238
ERI (Enhanced Remote Interface)	240
USB (Universal Serial Bus)	242
Setting the 6-bit Configuration Switch	243
Special Settings	245
Instrument Layout	247
Early Maintenance Feedback (EMF)	248

This chapter describes the detector in more detail on hardware and electronics.

Firmware Description

The firmware of the instrument consists of two independent sections:

- a non-instrument specific section, called *resident system*
- an instrument specific section, called *main system*

Resident System

This resident section of the firmware is identical for all Agilent 1100/1200/1220/1260/1290 series modules. Its properties are:

- the complete communication capabilities (CAN, LAN, USB and RS- 232)
- memory management
- ability to update the firmware of the 'main system'

Main System

Its properties are:

- the complete communication capabilities (CAN, LAN, USB and RS- 232)
- memory management
- ability to update the firmware of the 'resident system'

In addition the main system comprises the instrument functions that are divided into common functions like

- run synchronization through APG/ERI remote,
- error handling,
- diagnostic functions,
- or module specific functions like
 - internal events such as lamp control, filter movements,
 - raw data collection and conversion to absorbance.

Firmware Updates

Firmware updates can be done with the Agilent Lab Advisor software with files on the hard disk (latest version should be used).

Required tools, firmware and documentation are available from the Agilent web: <http://www.agilent.com/en-us/firmwareDownload?whid=69761>

The file naming conventions are:

PPPP_RVVV_XXX.dlb, where

- PPPP is the product number, for example, 1315B for the G1315B DAD,
- R the firmware revision, for example, A for G1315B or B for the G1315C DAD,
- VVV is the revision number, for example 650 is revision 6.50,
- XXX is the build number of the firmware.

For instructions on firmware updates refer to section *Replacing Firmware* in chapter "Maintenance" or use the documentation provided with the *Firmware Update Tools*.

NOTE

Update of main system can be done in the resident system only. Update of the resident system can be done in the main system only.

Main and resident firmware must be from the same set.

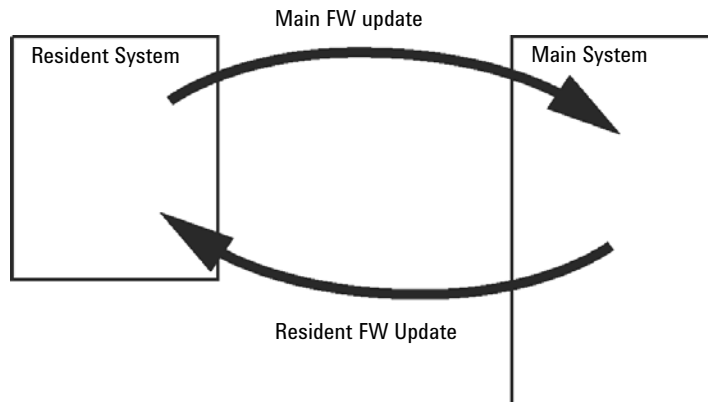

Figure 63 Firmware Update Mechanism

NOTE

Some modules are limited in downgrading due to their mainboard version or their initial firmware revision. For example, a G1315C DAD SL cannot be downgraded below firmware revision B.01.02 or to a A.xx.xx.

Some modules can be re-branded (e.g. G1314C to G1314B) to allow operation in specific control software environments. In this case, the feature set of the target type is used and the feature set of the original one is lost. After re-branding (e.g. from G1314B to G1314C), the original feature set is available again.

All this specific information is described in the documentation provided with the firmware update tools.

The firmware update tools, firmware and documentation are available from the Agilent web.

- <http://www.agilent.com/en-us/firmwareDownload?whid=69761>

Electrical Connections

- The CAN bus is a serial bus with high-speed data transfer. The two connectors for the CAN bus are used for internal module data transfer and synchronization.
- One analog output provides signals for integrators or data handling systems.
- The ERI/REMOTE connector may be used in combination with other analytical instruments from Agilent Technologies if you want to use features such as start, stop, common shutdown, prepare, and so on.
- With the appropriate software, the LAN connector may be used to control the module from a computer through a LAN connection. This connector is activated and can be configured with the configuration switch.
- With the appropriate software, the USB connector may be used to control the module from a computer through a USB connection.
- The power input socket accepts a line voltage of 100 – 240 VAC \pm 10 % with a line frequency of 50 or 60 Hz. Maximum power consumption varies by module. There is no voltage selector on your module because the power supply has wide-ranging capability. There are no externally accessible fuses because automatic electronic fuses are implemented in the power supply.

NOTE

Never use cables other than the ones supplied by Agilent Technologies to ensure proper functionality and compliance with safety or EMC regulations.

Rear View of the Module

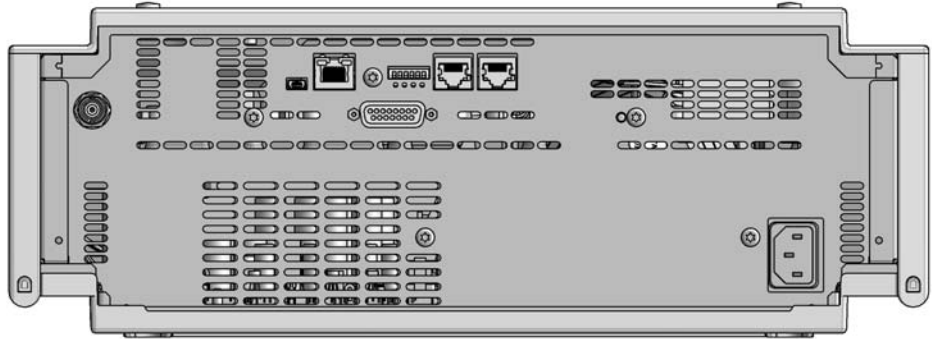

Figure 64 Rear view of the detector

Serial Number Information (ALL)

The serial number information on the instrument labels provide the following information:

CCXZZ00000	Format
CC	Country of manufacturing <ul style="list-style-type: none"> • DE = Germany • JP = Japan • CN = China
X	Alphabetic character A-Z (used by manufacturing)
ZZ	Alpha-numeric code 0-9, A-Z, where each combination unambiguously denotes a module (there can be more than one code for the same module)
00000	Serial number

Interfaces

The Agilent InfinityLab LC Series modules provide the following interfaces:

Table 19 Agilent InfinityLab LC Series Interfaces

Module	CAN	USB	LAN (on-board)	RS-232	Analog	APG (A) / ERI (E)	Special
Pumps							
G7104A/C	2	No	Yes	Yes	1	A	
G7110B	2	Yes	Yes	No	No	E	
G7111A/B, G5654A	2	Yes	Yes	No	No	E	
G7112B	2	Yes	Yes	No	No	E	
G7120A	2	No	Yes	Yes	1	A	
G7161A/B	2	Yes	Yes	No	No	E	
Samplers							
G7129A/B/C	2	Yes	Yes	No	No	E	
G7167B/C, G5667A	2	Yes	Yes	No	No	E	
G7157A	2	Yes	Yes	No	No	E	
Detectors							
G7114A/B	2	Yes	Yes	No	1	E	
G7115A	2	Yes	Yes	No	1	E	
G7117A/B/C	2	Yes	Yes	No	1	E	
G7121A/B	2	Yes	Yes	No	1	E	
G7162A/B	2	Yes	Yes	No	1	E	
G7165A	2	Yes	Yes	No	1	E	

Table 19 Agilent InfinityLab LC Series Interfaces

Module	CAN	USB	LAN (on-board)	RS-232	Analog	APG (A) / ERI (E)	Special
Fraction Collectors							
G7158B	2	Yes	Yes	No	No	E	
G7159B	2	Yes	Yes	No	No	E	
G7166A	2	No	No	No	No	No	Requires a host module with on-board LAN with minimum FW B.06.40 or C.06.40, or with additional G1369C LAN Card
G1364E/F, G5664B	2	Yes	Yes	No	No	E	THERMOSTAT for G1330B
Others							
G7116A/B	2	No	No	No	No	No	Requires a HOST module via CAN
G7122A	No	No	No	Yes	No	A	
G7170B	2	No	No	No	No	No	Requires a host module with on-board LAN with minimum FW B.06.40 or C.06.40, or with additional G1369C LAN Card

NOTE

The detector (DAD/MWD/FLD/VWD/RID) is the preferred access point for control via LAN. The inter-module communication is done via CAN.

- CAN connectors as interface to other modules
- LAN connector as interface to the control software
- RS-232C as interface to a computer
- USB (Universal Series Bus) as interface to a computer
- REMOTE connector as interface to other Agilent products
- Analog output connector(s) for signal output

Interfaces Overview

CAN

The CAN is inter-module communication interface. It is a 2-wire serial bus system supporting high speed data communication and real-time requirement.

LAN

The modules have either an interface slot for a LAN card (e.g. Agilent G1369B/C LAN Interface) or they have an on-board LAN interface (e.g. detectors G1315C/D DAD and G1365C/D MWD). This interface allows the control of the module/system via a PC with the appropriate control software. Some modules have neither on-board LAN nor an interface slot for a LAN card (e.g. G1170A Valve Drive or G4227A Flexible Cube). These are hosted modules and require a Host module with firmware B.06.40 or later or with additional G1369C LAN Card.

NOTE

If an Agilent detector (DAD/MWD/FLD/VWD/RID) is in the system, the LAN should be connected to the DAD/MWD/FLD/VWD/RID (due to higher data load). If no Agilent detector is part of the system, the LAN interface should be installed in the pump or autosampler.

USB

The USB interface replaces the RS-232 Serial interface in new FUSION generation modules. For details on USB refer to “USB (Universal Serial Bus)” on page 242.

Analog Signal Output

The analog signal output can be distributed to a recording device. For details refer to the description of the module’s mainboard.

Remote (ERI)

The ERI (Enhanced Remote Interface) connector may be used in combination with other analytical instruments from Agilent Technologies if you want to use features as common shut down, prepare, and so on.

It allows easy connection between single instruments or systems to ensure coordinated analysis with simple coupling requirements.

The subminiature D connector is used. The module provides one remote connector which is inputs/outputs (wired- or technique).

To provide maximum safety within a distributed analysis system, one line is dedicated to **SHUT DOWN** the system's critical parts in case any module detects a serious problem. To detect whether all participating modules are switched on or properly powered, one line is defined to summarize the **POWER ON** state of all connected modules. Control of analysis is maintained by signal readiness **READY** for next analysis, followed by **START** of run and optional **STOP** of run triggered on the respective lines. In addition **PREPARE** and **START REQUEST** may be issued. The signal levels are defined as:

- standard TTL levels (0 V is logic true, + 5.0 V is false),
- fan-out is 10,
- input load is 2.2 kOhm against + 5.0 V, and
- output are open collector type, inputs/outputs (wired- or technique).

NOTE

All common TTL circuits operate with a 5 V power supply. A TTL signal is defined as "low" or L when between 0 V and 0.8 V and "high" or H when between 2.0 V and 5.0 V (with respect to the ground terminal).

Table 20 ERI signal distribution

Pin	Signal	Description
1	START REQUEST	(L) Request to start injection cycle (for example, by start key on any module). Receiver is the autosampler.
2	STOP	(L) Request to reach system ready state as soon as possible (for example, stop run, abort or finish and stop injection). Receiver is any module performing run-time controlled activities.
3	READY	(H) System is ready for next analysis. Receiver is any sequence controller.
4	POWER ON	(H) All modules connected to system are switched on. Receiver is any module relying on operation of others.
5		Not used
6	SHUT DOWN	(L) System has serious problem (for example, leak: stops pump). Receiver is any module capable to reduce safety risk.
7	START	(L) Request to start run / timetable. Receiver is any module performing run-time controlled activities.
8	PREPARE	(L) Request to prepare for analysis (for example, calibration, detector lamp on). Receiver is any module performing pre-analysis activities.

Special Interfaces

There is no special interface for this module.

ERI (Enhanced Remote Interface)

ERI replaces the AGP Remote Interface that is used in the HP 1090/1040/1050/1100 HPLC systems and Agilent 1100/1200/1200 Infinity HPLC modules. All new InfinityLab LC Series products using the FUSION core electronics use ERI. This interface is already used in the Agilent Universal Interface Box 2 (UIB2)

ERI Description

The ERI interface contains eight individual programmable input/output pins. In addition, it provides 24 V power and 5 V power and a serial data line to detect and recognize further add-ons that could be connected to this interface. This way the interface can support various additional devices like sensors, triggers (in and out) and small controllers, etc.

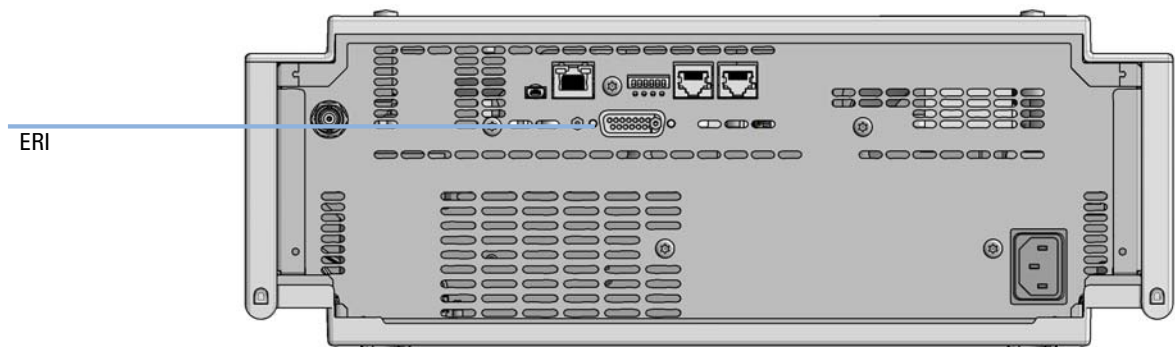

Figure 65 Location of the ERI interface (example shows a G7114A/B VWD)

	Pin	Enhanced Remote
	1	IO 1 (START REQUEST)
	2	IO 2 (STOP)
	3	IO 3 (READY)
	4	IO 4 (POWER ON)
	5	IO 5 (NOT USED)
	6	IO 6 (SHUT DOWN)
	7	IO 7 (START)
	8	IO 8 (PREPARE)
	9	1 wire DATA
	10	DGND
	11	+5 V ERI out
	12	PGND
	13	PGND
	14	+24 V ERI out
	15	+24 V ERI out

IO (Input/Output) Lines

- Eight generic bi-directional channels (input or output).
- Same as the APG Remote.
- Devices like valves, relays, ADCs, DACs, controllers can be supported/controlled.

1-Wire Data (Future Use)

This serial line can be used to read out an EPROM or write into an EPROM of a connected ERI-device. The firmware can detect the connected type of device automatically and update information in the device (if required).

5V Distribution (Future Use)

- Available directly after turning on the hosting module (assures that the firmware can detect certain basic functionality of the device).
- For digital circuits or similar.
- Provides 500 mA maximum.
- Short-circuit proof with automatic switch off (by firmware).

24V Distribution (Future Use)

- Available by firmware command (defined turn on/off).
- For devices that need higher power
 - Class 0: 0.5 A maximum (12 W)
 - Class 1: 1.0 A maximum (24 W)
 - Class 2: 2.0 A maximum (48 W)
- Class depends on hosting module's internal power overhead.
- If a connected device requires more power the firmware detects this (overcurrent detection) and provides the information to the user interface.
- Fuse used for safety protection (on board).
- Short circuit will be detected through hardware.

USB (Universal Serial Bus)

USB (Universal Serial Bus) - replaces RS232, supports:

- a PC with control software (for example Agilent Lab Advisor)
- USB Flash Disk

Setting the 6-bit Configuration Switch

The 6-bit configuration switch is located at the rear of the module with FUSION electronics. Switch settings provide configuration parameters for LAN and instrument specific initialization procedures.

All modules with FUSION electronics:

- Default is ALL switches DOWN (best settings).
 - Default IP address for LAN 192.168.254.11
- For specific LAN modes switches 4-5 must be set as required.
- For boot resident/cold start modes switches 1+2 or 6 must be UP.

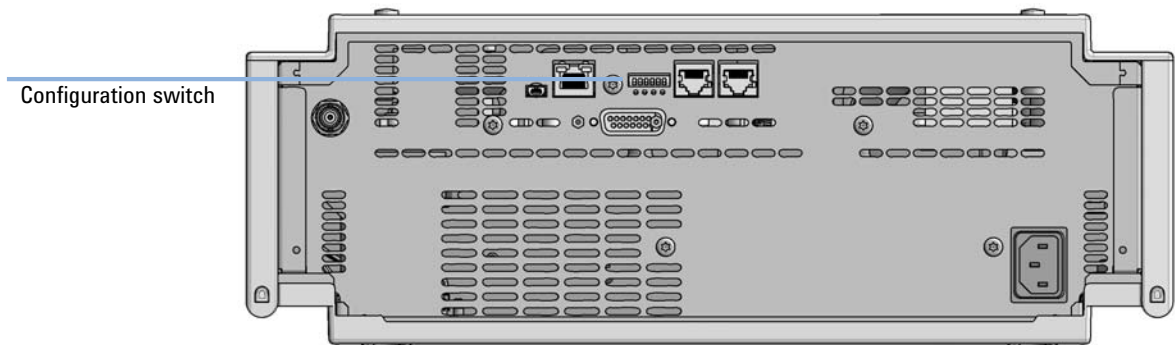

Figure 66 Location of Configuration switch (example shows a G7114A/B VWD)

Table 21 6-bit Configuration Switch

	Mode		Function/Setting			
	Switch 1	Switch 2	Switch 3	Switch 4	Switch 5	Switch 6
COM ¹	0	n.a. ²	n.a.	LAN Init Mode		n.a.
Use Default IP Address ³		0	0	0	0	0
Use Stored IP Address		0	0	0	1	0
Use DHCP to request IP Address ⁴		0	0	1	0	0
Test	1	System	n.a.	n.a.	n.a.	ColdStart
Boot Main System / Keep Data		0	0	0	0	0
Boot Resident System / Keep Data		1	0	0	0	0
Boot Main System / Revert to Default Data		0	0	0	0	1
Boot Resident System / Revert to Default Data		1	0	0	0	1

¹ When selecting mode COM, settings are stored to non-volatile memory. When selecting mode TEST, COM settings are taken from non-volatile memory.

² not assigned - Always keep these switches on position '0' (off)

³ Default IP Address is 192.168.254.11

⁴ Host Name will be the MAC address.

Special Settings

Boot-Resident/Main

Firmware update procedures may require this mode in case of firmware loading errors (main/resident firmware part).

If you use the following switch settings and power the instrument up again, the instrument firmware stays in the resident/main mode. In resident mode, it is not operable as a module. It only uses basic functions of the operating system for example, for communication. In this mode the main firmware can be loaded (using update utilities).

Forced Cold Start

A forced cold start can be used to bring the module into a defined mode with default parameter settings.

- **Boot Main System / Revert to Default Data**
The instrument will boot to main mode and changes to the module's default parameter. May be also required to load resident firmware into the module.
- **Boot Resident System / Revert to Default Data**
The instrument will boot to resident mode and changes to the module's default parameter. May be also required to load main firmware into the module.

CAUTION

Loss of data

Forced cold start erases all methods and data stored in the non-volatile memory. Exceptions are calibration settings, diagnosis and repair log books which will not be erased.

- ✓ **Save your methods and data before executing a forced cold start.**

If you use the following switch settings and power the instrument up again, it will start as described above.

Table 22 Boot Resident / Forced Coldstart

	SW1	SW2	SW3	SW4	SW5	SW6	Init Mode
	1	0	0	0	0	0	Boot Main System / Keep Data
	1	1	0	0	0	0	Boot Resident System / Keep Data
	1	0	0	0	0	1	Boot Main System / Revert to Default Data
	1	1	0	0	0	1	Boot Resident System / Revert to Default Data

Note: The setting '0' (down) is essential.

Instrument Layout

The industrial design of the module incorporates several innovative features. It uses Agilent's E-PAC concept for the packaging of electronics and mechanical assemblies. This concept is based upon the use of expanded polypropylene (EPP) layers of foam plastic spacers in which the mechanical and electronic boards components of the module are placed. This pack is then housed in a metal inner cabinet which is enclosed by a plastic external cabinet. The advantages of this packaging technology are:

- virtual elimination of fixing screws, bolts or ties, reducing the number of components and increasing the speed of assembly/disassembly,
- the plastic layers have air channels molded into them so that cooling air can be guided exactly to the required locations,
- the plastic layers help cushion the electronic and mechanical parts from physical shock, and
- the metal inner cabinet shields the internal electronics from electromagnetic interference and also helps to reduce or eliminate radio frequency emissions from the instrument itself.

Early Maintenance Feedback (EMF)

Maintenance requires the exchange of components which are subject to wear or stress. Ideally, the frequency at which components are exchanged should be based on the intensity of usage of the module and the analytical conditions, and not on a predefined time interval. The early maintenance feedback (**EMF**) feature monitors the usage of specific components in the instrument, and provides feedback when the user-selectable limits have been exceeded. The visual feedback in the user interface provides an indication that maintenance procedures should be scheduled.

EMF Counters

EMF counters increment with use and can be assigned a maximum limit which provides visual feedback in the user interface when the limit is exceeded. Some counters can be reset to zero after the required maintenance procedure.

Lamp Type	Counter Reset	Comment
lamp with RFID tag	NO	
lamp without RFID tag	YES	via Lab Advisor or Instant Pilot

The detector provides the following EMF counters:

- Deuterium Lamp On-Time
- Number of UV lamp ignitions

Using the **EMF Counters**

The user-settable **EMF** limits for the **EMF Counters** enable the early maintenance feedback to be adapted to specific user requirements. The useful maintenance cycle is dependent on the requirements for use. Therefore, the definition of the maximum limits need to be determined based on the specific operating conditions of the instrument.

Setting the EMF Limits

The setting of the **EMF** limits must be optimized over one or two maintenance cycles. Initially the default **EMF** limits should be set. When instrument performance indicates maintenance is necessary, take note of the values displayed by the **EMF counters**. Enter these values (or values slightly less than the displayed values) as **EMF** limits, and then reset the **EMF counters** to zero. The next time the **EMF counters** exceed the new **EMF** limits, the **EMF** flag will be displayed, providing a reminder that maintenance needs to be scheduled.

NOTE

This function is only available via Agilent Lab Advisor or Instant Pilot.

13

LAN Configuration

What You Have to Do First	251
TCP/IP parameter configuration	252
Configuration Switches	253
Initialization Mode Selection	254
Dynamic Host Configuration Protocol (DHCP)	256
General Information (DHCP)	256
Setup (DHCP)	257
Manual Configuration	259
With Telnet	260
With the Instant Pilot (G4208A)	263

This chapter provides information on connecting the module to the Agilent ChemStation PC.

What You Have to Do First

The module has an on-board LAN communication interface.

NOTE

This chapter is generic and may show figures that differ from your module. The functionality is the same.

- 1 Note the MAC (Media Access Control) address for further reference. The MAC or hardware address of the LAN interfaces is a world wide unique identifier. No other network device will have the same hardware address. The MAC address can be found on a label at the rear of the module underneath the configuration switch (see [Figure 68](#) on page 251).

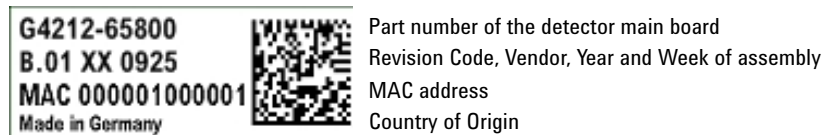

Figure 67 MAC-Label

- 2 Connect the instrument's LAN interface (see [Figure 68](#) on page 251) to
 - the PC network card using a crossover network cable (point-to-point) or
 - a hub or switch using a standard LAN cable.

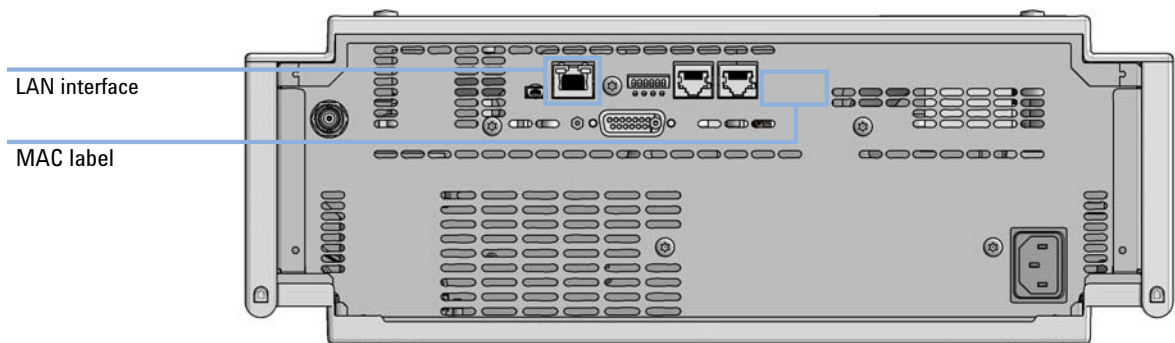

Figure 68 Location of LAN interfaces and MAC label

TCP/IP parameter configuration

To operate properly in a network environment, the LAN interface must be configured with valid TCP/IP network parameters. These parameters are:

- IP address
- Subnet Mask
- Default Gateway

The TCP/IP parameters can be configured by the following methods:

- by automatically requesting the parameters from a network-based DHCP Server (using the so-called Dynamic Host Configuration Protocol). This mode requires a LAN-onboard Module or a G1369C LAN Interface card, see “[Setup \(DHCP\)](#)” on page 257
- by manually setting the parameters using Telnet
- by manually setting the parameters using the Local Controller

The LAN interface differentiates between several initialization modes. The initialization mode (short form ‘init mode’) defines how to determine the active TCP/IP parameters after power-on. The parameters may be derived non-volatile memory or initialized with known default values. The initialization mode is selected by the configuration switch, see [Table 23](#) on page 254.

Configuration Switches

The configuration switch can be accessed at the rear of the module.

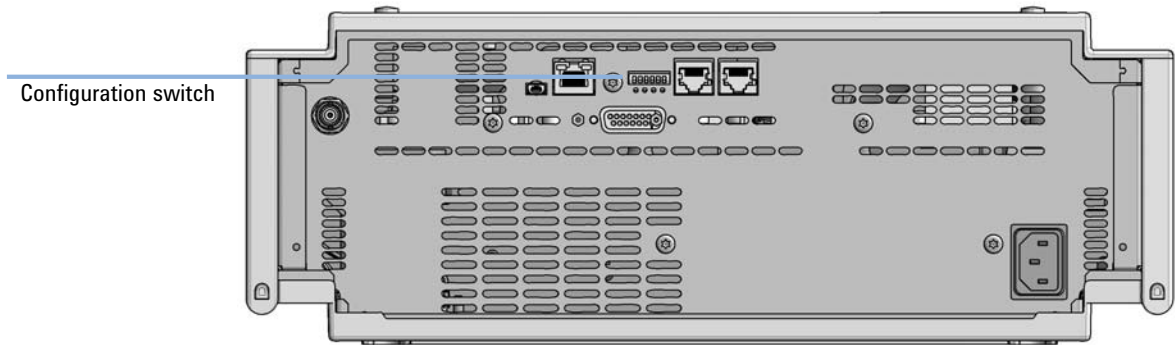

Figure 69 Location of Configuration switch (example shows a G7114A/B VWD)

The module is shipped with all switches set to OFF, as shown above.

NOTE

To perform any LAN configuration, SW1 and SW2 must be set to OFF.

Initialization Mode Selection

The following initialization (init) modes are selectable:

Table 23 Initialization Mode Switches

	SW1	SW2	SW3	SW4	SW5	SW6	Init Mode
	0	0	0	0	0	0	Use Default IP Address
	0	0	0	0	1	0	Use Stored IP Address
	0	0	0	1	0	0	Use DHCP

Note: The setting '0' (down) is essential.

Default IP address for LAN is 192.168.254.11.

DHCP address is the module's LAN MAC address.

Using Stored

When initialization mode **Using Stored** is selected, the parameters are taken from the non-volatile memory of the module. The TCP/IP connection will be established using these parameters. The parameters were configured previously by one of the described methods.

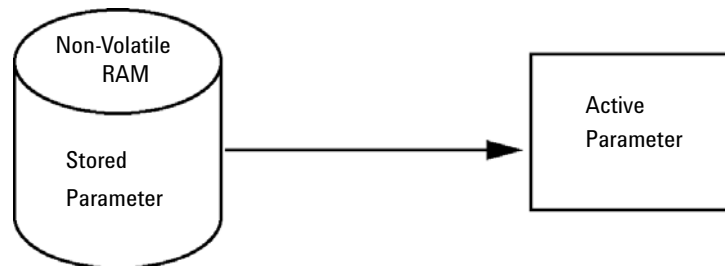

Figure 70 Using Stored (Principle)

Using Default

When **Using Default** is selected, the factory default parameters are taken instead. These parameters enable a TCP/IP connection to the LAN interface without further configuration, see [Table 24](#) on page 255.

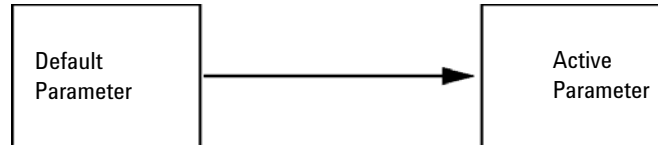

Figure 71 Using Default (Principle)

NOTE

Using the default address in your local area network may result in network problems. Take care and change it to a valid address immediately.

Table 24 Using Default Parameters

IP address:	192.168.254.11
Subnet Mask:	255.255.255.0
Default Gateway	not specified

Since the default IP address is a so-called local address, it will not be routed by any network device. Thus, the PC and the module must reside in the same subnet.

The user may open a Telnet session using the default IP address and change the parameters stored in the non-volatile memory of the module. He may then close the session, select the initialization mode Using Stored, power-on again and establish the TCP/IP connection using the new parameters.

When the module is wired to the PC directly (e.g. using a cross-over cable or a local hub), separated from the local area network, the user may simply keep the default parameters to establish the TCP/IP connection.

NOTE

In the **Using Default** mode, the parameters stored in the memory of the module are not cleared automatically. If not changed by the user, they are still available, when switching back to the mode Using Stored.

Dynamic Host Configuration Protocol (DHCP)

General Information (DHCP)

The Dynamic Host Configuration Protocol (DHCP) is an auto configuration protocol used on IP networks. The DHCP functionality is available on all Agilent HPLC modules with on-board LAN Interface or LAN Interface Card G1369C, and "B"-firmware (B.06.40 or above) or modules with "D"-firmware. All modules should use latest firmware from the same set.

When the initialization mode "DHCP" is selected, the card tries to download the parameters from a DHCP Server. The parameters obtained become the active parameters immediately. They are not stored to the non-volatile memory of the card.

Besides requesting the network parameters, the card also submits its hostname to the DHCP Server. The hostname equals the MAC address of the card, e.g. *0030d3177321*. It is the DHCP server's responsibility to forward the hostname/address information to the Domain Name Server. The card does not offer any services for hostname resolution (e.g. NetBIOS).

Figure 72 DHCP (Principle)

NOTE

- 1 It may take some time until the DHCP server has updated the DNS server with the hostname information.
- 2 It may be necessary to fully qualify the hostname with the DNS suffix, e.g. *0030d3177321.country.company.com*.
- 3 The DHCP server may reject the hostname proposed by the card and assign a name following local naming conventions.

Setup (DHCP)

The DHCP functionality is available on all Agilent HPLC modules with on-board LAN Interface or LAN Interface Card G1369C, and "B"-firmware (B.06.40 or above) or modules with "D"-firmware. All modules should use latest firmware from the same set.

- Note the MAC address of the LAN interface (provided with G1369C LAN Interface Card or mainboard). This MAC address is on a label on the card or at the rear of the mainboard, for example, *0030d3177321*.

On the Local Controller the MAC address can be found under **Details** in the LAN section.

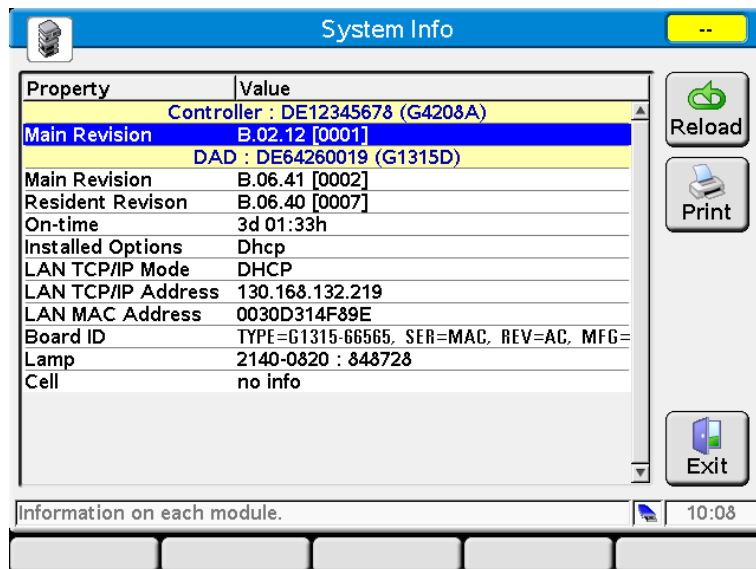

Figure 73 LAN Setting on Instant Pilot

LAN Configuration

Dynamic Host Configuration Protocol (DHCP)

- Set the configuration switch to DHCP either on the G1369C LAN Interface Card or the mainboard of above mentioned modules.

Table 25 G1369C LAN Interface Card (configuration switch on the card)

SW 4	SW 5	SW 6	SW 7	SW 8	Initialization Mode
ON	OFF	OFF	OFF	OFF	DHCP

Table 26 LC Modules with 8-bit configuration switch (B-firmware) (configuration switch at rear of the instrument)

SW 6	SW 7	SW 8	Initialization Mode
ON	OFF	OFF	DHCP

- Turn on the module that hosts the LAN interface.
- Configure your Control Software (e.g. OpenLAB CDS ChemStation Edition, Lab Advisor, Firmware Update Tool) and use MAC address as host name, e.g. *0030d3177321*.

The LC system should become visible in the control software (see Note in section “General Information (DHCP)” on page 256).

Manual Configuration

Manual configuration only alters the set of parameters stored in the non-volatile memory of the module. It never affects the currently active parameters. Therefore, manual configuration can be done at any time. A power cycle is mandatory to make the stored parameters become the active parameters, given that the initialization mode selection switches are allowing it.

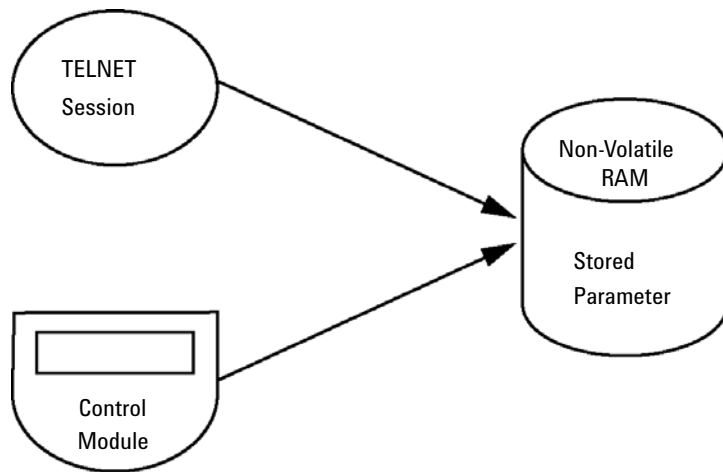

Figure 74 Manual Configuration (Principle)

With Telnet

Whenever a TCP/IP connection to the module is possible (TCP/IP parameters set by any method), the parameters may be altered by opening a Telnet session.

- 1 Open the system (DOS) prompt window by clicking on Windows **START** button and select **"Run..."**. Type "cmd" and press OK.
- 2 Type the following at the system (DOS) prompt:
 - c:\>telnet <IP address> or
 - c:\>telnet <host name>

```
C:\WINDOWS\system32\cmd.exe
C:\>telnet 134.40.30.205
```

Figure 75 Telnet - Starting a session

where <IP address> may be the assigned address from a Bootp cycle, a configuration session with the Handheld Controller, or the default IP address (see "Configuration Switches" on page 253).

When the connection was established successfully, the module responds with the following:

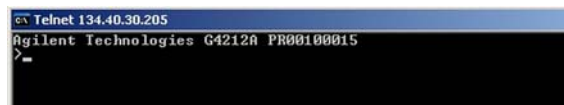

```
Telnet 134.40.30.205
Agilent Technologies G4212A PR00100015
>
_
```

Figure 76 A connection to the module is made

- 3 Type `?` and press enter to see the available commands.

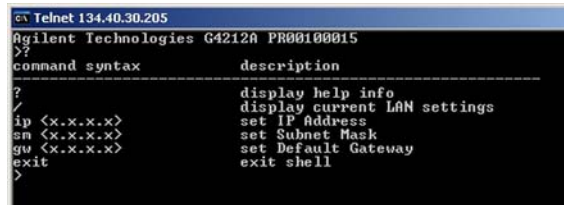

```

c:\ Telnet 134.40.30.205
Agilent Technologies G4212A PR00100015
>?
-----
command syntax      description
-----
?                   display help info
/                   display current LAN settings
ip <x.x.x.x>         set IP Address
sm <x.x.x.x>         set Subnet Mask
gw <x.x.x.x>         set Default Gateway
exit                exit shell
>

```

Figure 77 Telnet Commands

Table 27 Telnet Commands

Value	Description
?	displays syntax and descriptions of commands
/	displays current LAN settings
ip <x.x.x.x>	sets new ip address
sm <x.x.x.x>	sets new subnet mask
gw <x.x.x.x>	sets new default gateway
exit	exits shell and saves all changes

- 4 To change a parameter follows the style:

- parameter value, for example:
`ip 134.40.28.56`

Then press [Enter], where parameter refers to the configuration parameter you are defining, and value refers to the definitions you are assigning to that parameter. Each parameter entry is followed by a carriage return.

- 5 Use the "/" and press Enter to list the current settings.

```

c:\ Telnet 134.40.30.205
>/
LAN Status Page
-----
MAC Address      : 0030D317521C
Init Mode       : Using Stored
TCP/IP Properties
- active -
IP Address      : 134.40.30.205
Subnet Mask    : 255.255.248.0
Def. Gateway   : 134.40.24.1
TCP/IP Status  : Ready
Controllers    : no connections
>=

```

Figure 78 Telnet - Current settings in "Using Stored" mode

information about the LAN interface
MAC address, initialization mode
Initialization mode is Using Stored
active TCP/IP settings

TCP/IP status - here ready
connected to PC with controller software (e.g. Agilent
ChemStation), here not connected

- 6 Change the IP address (in this example 192.168.254.12) and type "/" to list current settings.

```

c:\ Telnet 134.40.30.205
>ip 192.168.254.12
>/
LAN Status Page
-----
MAC Address      : 0030D317521C
Init Mode       : Using Stored
TCP/IP Properties
- active -
IP Address      : 134.40.30.205
Subnet Mask    : 255.255.248.0
Def. Gateway   : 134.40.24.1
- stored -
IP Address      : 192.168.254.12
Subnet Mask    : 255.255.248.0
Def. Gateway   : 134.40.24.1
TCP/IP Status  : Ready
Controllers    : no connections
>=

```

Figure 79 Telnet - Change IP settings

change of IP setting to
Initialization mode is Using Stored

active TCP/IP settings

stored TCP/IP settings in non-volatile memory

connected to PC with controller software (e.g. Agilent
ChemStation), here not connected

- 7 When you have finished typing the configuration parameters, type **exit** and press **Enter** to exit with storing parameters.

```

c:\WINDOWS\system32\cmd.exe
Agilent Technologies G4212A PR00100015
>exit

Connection to host lost.
C:\>_

```

Figure 80 Closing the Telnet Session

NOTE

If the Initialization Mode Switch is changed now to "Using Stored" mode, the instrument will take the stored settings when the module is re-booted. In the example above it would be 192.168.254.12.

With the Instant Pilot (G4208A)

To configure the TCP/IP parameters before connecting the module to the network, the Instant Pilot (G4208A) can be used.

- 1 From the Welcome screen press the **More** button.
- 2 Select **Configure**.
- 3 Press the module button of the module that hosts the LAN interface (usually the detector).
- 4 Scroll down to the LAN settings.

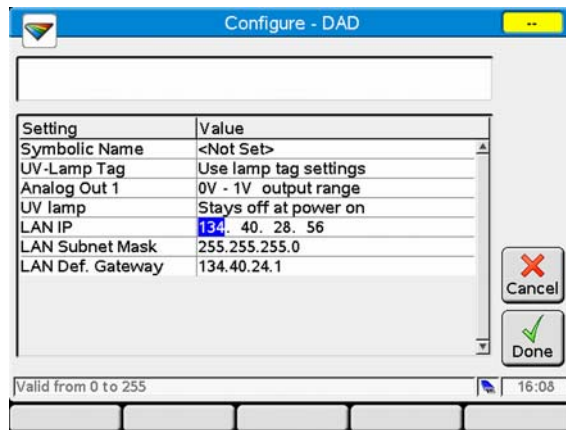

Figure 81 Instant Pilot - LAN Configuration (Edit mode)

- 5 Press the **Edit** button (only visible if not in Edit mode), perform the required changes and press the **Done** button.
- 6 Leave the screen by clicking **Exit**.

General Safety Information	265
General Safety Information	265
Safety Standards	265
General	265
Before Applying Power	266
Ground the Instrument	266
Do Not Operate in an Explosive Atmosphere	267
Do Not Remove the Instrument Cover	267
Do Not Modify the Instrument	267
In Case of Damage	267
Solvents	268
Safety Symbols	269
Waste Electrical and Electronic Equipment (WEEE) Directive	271
Radio Interference	272
Sound Emission	273
UV-Radiation	274
Solvent Information	275
Declaration of Conformity for HOX2 Filter	276
Installation of Stainless Steel Cladded PEEK Capillaries	277
First Step: Finger-tight Fitting	277
Second Step: Installation to Connector	278
Removing Capillaries	282
Agilent Technologies on Internet	283

This chapter provides addition information on safety, legal and web.

General Safety Information

General Safety Information

The following general safety precautions must be observed during all phases of operation, service, and repair of this instrument. Failure to comply with these precautions or with specific warnings elsewhere in this manual violates safety standards of design, manufacture, and intended use of the instrument. Agilent Technologies assumes no liability for the customer's failure to comply with these requirements.

WARNING

Ensure the proper usage of the equipment.

The protection provided by the equipment may be impaired.

- ✓ **The operator of this instrument is advised to use the equipment in a manner as specified in this manual.**

Safety Standards

This is a Safety Class I instrument (provided with terminal for protective earthing) and has been manufactured and tested according to international safety standards.

General

Do not use this product in any manner not specified by the manufacturer. The protective features of this product may be impaired if it is used in a manner not specified in the operation instructions.

Before Applying Power

WARNING

Wrong voltage range, frequency or cabling
Personal injury or damage to the instrument

- ✓ Verify that the voltage range and frequency of your power distribution matches to the power specification of the individual instrument.
- ✓ Never use cables other than the ones supplied by Agilent Technologies to ensure proper functionality and compliance with safety or EMC regulations.
- ✓ Make all connections to the unit before applying power.

NOTE

Note the instrument's external markings described under "Safety Symbols" on page 269.

Ground the Instrument

WARNING

Missing electrical ground
Electrical shock

- ✓ If your product is provided with a grounding type power plug, the instrument chassis and cover must be connected to an electrical ground to minimize shock hazard.
- ✓ The ground pin must be firmly connected to an electrical ground (safety ground) terminal at the power outlet. Any interruption of the protective (grounding) conductor or disconnection of the protective earth terminal will cause a potential shock hazard that could result in personal injury.

Do Not Operate in an Explosive Atmosphere

WARNING

Presence of flammable gases or fumes

Explosion hazard

- ✓ Do not operate the instrument in the presence of flammable gases or fumes.
-

Do Not Remove the Instrument Cover

WARNING

Instrument covers removed

Electrical shock

- ✓ Do Not Remove the Instrument Cover
 - ✓ Only Agilent authorized personnel are allowed to remove instrument covers. Always disconnect the power cables and any external circuits before removing the instrument cover.
-

Do Not Modify the Instrument

Do not install substitute parts or perform any unauthorized modification to the product. Return the product to an Agilent Sales and Service Office for service and repair to ensure that safety features are maintained.

In Case of Damage

WARNING

Damage to the module

Personal injury (for example electrical shock, intoxication)

- ✓ Instruments that appear damaged or defective should be made inoperative and secured against unintended operation until they can be repaired by qualified service personnel.
-

Solvents

WARNING

Toxic, flammable and hazardous solvents, samples and reagents

The handling of solvents, samples and reagents can hold health and safety risks.

- ✓ When working with these substances observe appropriate safety procedures (for example by wearing goggles, safety gloves and protective clothing) as described in the material handling and safety data sheet supplied by the vendor, and follow good laboratory practice.
- ✓ Do not use solvents with an auto-ignition temperature below 200 °C (392 °F). Do not use solvents with a boiling point below 56 °C (133 °F).
- ✓ Avoid high vapor concentrations. Keep the solvent temperature at least 40 K below the boiling point of the solvent used. This includes the solvent temperature in the sample compartment. For the solvents methanol and ethanol keep the solvent temperature at least 25 K below the boiling point.
- ✓ Do not operate the instrument in an explosive atmosphere.
- ✓ Do not use solvents of ignition Class IIC according IEC 60079-20-1 (for example, carbon disulfide).
- ✓ Reduce the volume of substances to the minimum required for the analysis.
- ✓ Never exceed the maximum permissible volume of solvents (8 L) in the solvent cabinet. Do not use bottles that exceed the maximum permissible volume as specified in the usage guideline for solvent cabinet.
- ✓ Ground the waste container.
- ✓ Regularly check the filling level of the waste container. The residual free volume in the waste container must be large enough to collect the waste liquid.
- ✓ To achieve maximal safety, regularly check the tubing for correct installation.

NOTE

For details, see the usage guideline for the solvent cabinet. A printed copy of the guideline has been shipped with the solvent cabinet, electronic copies are available in the Agilent Information Center or via the Internet.

Safety Symbols

Table 28 Symbols

	The apparatus is marked with this symbol when the user shall refer to the instruction manual in order to protect risk of harm to the operator and to protect the apparatus against damage.
	Indicates dangerous voltages.
	Indicates a protected ground terminal.
	The apparatus is marked with this symbol when hot surfaces are available and the user should not touch it when heated up.
	Sample Cooler unit is designed as vapor-compression refrigeration system. Contains fluorinated greenhouse gas (refrigerant) according to the Kyoto protocol. For specifications of refrigerant, charge capacity, carbon dioxide equivalent (CDE), and global warming potential (GWP) see instrument label.
	Flammable Material For Sample Thermostat which uses flammable refrigerant consult Agilent Information Center / User Manual before attempting to install or service this equipment. All safety precautions must be followed.
	Confirms that a manufactured product complies with all applicable European Community directives. The European Declaration of Conformity is available at: http://regulations.corporate.agilent.com/DoC/search.htm
	Manufacturing date.
	Power symbol indicates On/Off. The apparatus is not completely disconnected from the mains supply when the power switch is in the Off position
	Pacemaker Magnets could affect the functioning of pacemakers and implanted heart defibrillators. A pacemaker could switch into test mode and cause illness. A heart defibrillator may stop working. If you wear these devices keep at least 55 mm distance to magnets. Warn others who wear these devices from getting too close to magnets.

Table 28 Symbols

	<p>Magnetic field</p> <p>Magnets produce a far-reaching, strong magnetic field. They could damage TVs and laptops, computer hard drives, credit and ATM cards, data storage media, mechanical watches, hearing aids and speakers. Keep magnets at least 25 mm away from devices and objects that could be damaged by strong magnetic fields.</p>
	<p>Indicates a pinching or crushing hazard</p>
	<p>Indicates a piercing or cutting hazard.</p>

WARNING

A WARNING

alerts you to situations that could cause physical injury or death.

- ✓ Do not proceed beyond a warning until you have fully understood and met the indicated conditions.

CAUTION

A CAUTION

alerts you to situations that could cause loss of data, or damage of equipment.

- ✓ Do not proceed beyond a caution until you have fully understood and met the indicated conditions.

Waste Electrical and Electronic Equipment (WEEE) Directive

This product complies with the European WEEE Directive marking requirements. The affixed label indicates that you must not discard this electrical/electronic product in domestic household waste.

NOTE

Do not dispose of in domestic household waste

To return unwanted products, contact your local Agilent office, or see <http://www.agilent.com> for more information.

Radio Interference

Cables supplied by Agilent Technologies are screened to provide optimized protection against radio interference. All cables are in compliance with safety or EMC regulations.

Test and Measurement

If test and measurement equipment is operated with unscreened cables, or used for measurements on open set-ups, the user has to assure that under operating conditions the radio interference limits are still met within the premises.

Sound Emission

Manufacturer's Declaration

This statement is provided to comply with the requirements of the German Sound Emission Directive of 18 January 1991.

This product has a sound pressure emission (at the operator position) < 70 dB.

- Sound Pressure $L_p < 70$ dB (A)
- At Operator Position
- Normal Operation
- According to ISO 7779:1988/EN 27779/1991 (Type Test)

UV-Radiation

NOTE

This information is only valid for UV-lamps without cover (e.g. 2140-0590 and 2140-0813).

Emissions of ultraviolet radiation (200-315 nm) from this product is limited such that radiant exposure incident upon the unprotected skin or eye of operator or service personnel is limited to the following TLVs (Threshold Limit Values) according to the American Conference of Governmental Industrial Hygienists:

Table 29 UV-Radiation Limits

Exposure/day	Effective Irradiance
8 hours	0.1 $\mu\text{W}/\text{cm}^2$
10 minutes	5.0 $\mu\text{W}/\text{cm}^2$

Typically the radiation values are much smaller than these limits:

Table 30 UV-Radiation Typical Values

Position	Effective Irradiance
Lamp installed, 50 cm distance	Average 0.016 $\mu\text{W}/\text{cm}^2$
Lamp installed, 50 cm distance	Maximum 0.14 $\mu\text{W}/\text{cm}^2$

Solvent Information

Flow Cell

To protect optimal functionality of your flow-cell:

- Avoid the use of alkaline solutions (pH > 9.5) which can attack quartz and thus impair the optical properties of the flow cell.

Use of Solvents

Observe the following recommendations on the use of solvents.

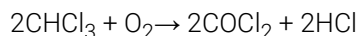

- Brown glass ware can avoid growth of algae.
- Avoid the use of the following steel-corrosive solvents:
 - solutions of alkali halides and their respective acids (for example, lithium iodide, potassium chloride, and so on),
 - high concentrations of inorganic acids like sulfuric acid and nitric acid, especially at higher temperatures (if your chromatography method allows, replace by phosphoric acid or phosphate buffer which are less corrosive against stainless steel),
 - halogenated solvents or mixtures which form radicals and/or acids, for example:

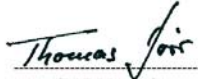

This reaction, in which stainless steel probably acts as a catalyst, occurs quickly with dried chloroform if the drying process removes the stabilizing alcohol,

- chromatographic grade ethers, which can contain peroxides (for example, THF, dioxane, diisopropyl ether) should be filtered through dry aluminium oxide which adsorbs the peroxides,
 - solvents containing strong complexing agents (e.g. EDTA),
 - mixtures of carbon tetrachloride with 2-propanol or THF.
- Avoid the use of dimethyl formamide (DMF). Polyvinylidene fluoride (PVDF), which is used in leak sensors, is not resistant to DMF.

Declaration of Conformity for HOX2 Filter

Declaration of Conformity																															
<p>We herewith inform you that the</p> <p style="text-align: center;">Holmium Oxide Glass Filter</p> <p>used in Agilent's absorbance detectors listed in the table below meets the requirements of National Institute of Standards and Technology (NIST) to be applied as certified wavelength standard.</p> <p>According to the publication of NIST in J. Res. Natl. Inst. Stand. Technol. 112, 303-306 (2007) the holmium oxide glass filters are inherently stable with respect to the wavelength scale and need no recertification. The expanded uncertainty of the certified wavelength values is 0.2 nm.</p> <p>Agilent Technologies guarantees, as required by NIST, that the material of the filters is holmium oxide glass representing the inherently existent holmium oxide absorption bands.</p> <p>Test wavelengths:</p> <p>Where "x" can be any alphanumeric character</p> <table border="1" style="width: 100%; border-collapse: collapse; margin-top: 10px;"> <thead> <tr> <th style="width: 25%;">Product Number</th> <th style="width: 25%;">Series</th> <th style="width: 25%;">Measured Wavelength *</th> <th style="width: 15%;">Wavelength Accuracy</th> <th style="width: 10%;">Optical Bandwidth</th> </tr> </thead> <tbody> <tr> <td>G1315x, G1365x</td> <td>1100, 1200, 1260</td> <td>361.0 nm 418.9 nm</td> <td rowspan="3" style="text-align: center; vertical-align: middle;">+/- 1 nm</td> <td rowspan="3" style="text-align: center; vertical-align: middle;">2 nm</td> </tr> <tr> <td>G7115x, G7165x</td> <td>1260</td> <td>453.7 nm 536.7 nm</td> </tr> <tr> <td>G1600x, G7100x</td> <td>CE</td> <td></td> </tr> <tr> <td>G1314x</td> <td>1100, 1200, 1260, 1290</td> <td>360.8nm 418.5nm</td> <td rowspan="3" style="text-align: center; vertical-align: middle;">+/- 1 nm</td> <td rowspan="3" style="text-align: center; vertical-align: middle;">6 nm</td> </tr> <tr> <td>G7114x</td> <td>1260, 1290</td> <td>536.4nm</td> </tr> <tr> <td>G4286x, ..., 94x</td> <td>1120, 1220</td> <td></td> </tr> </tbody> </table> <p style="font-size: small; margin-top: 10px;">*) The variation in Measured Wavelength depends on the different Optical Bandwidth.</p>					Product Number	Series	Measured Wavelength *	Wavelength Accuracy	Optical Bandwidth	G1315x, G1365x	1100, 1200, 1260	361.0 nm 418.9 nm	+/- 1 nm	2 nm	G7115x, G7165x	1260	453.7 nm 536.7 nm	G1600x, G7100x	CE		G1314x	1100, 1200, 1260, 1290	360.8nm 418.5nm	+/- 1 nm	6 nm	G7114x	1260, 1290	536.4nm	G4286x, ..., 94x	1120, 1220	
Product Number	Series	Measured Wavelength *	Wavelength Accuracy	Optical Bandwidth																											
G1315x, G1365x	1100, 1200, 1260	361.0 nm 418.9 nm	+/- 1 nm	2 nm																											
G7115x, G7165x	1260	453.7 nm 536.7 nm																													
G1600x, G7100x	CE																														
G1314x	1100, 1200, 1260, 1290	360.8nm 418.5nm	+/- 1 nm	6 nm																											
G7114x	1260, 1290	536.4nm																													
G4286x, ..., 94x	1120, 1220																														
<p>28-Oct-2014</p> <p>(Date)</p> <div style="display: flex; justify-content: space-around; margin-top: 20px;"> <div style="text-align: center;">  _____ (R&D Manager) </div> <div style="text-align: center;">  _____ (Quality Manager) </div> </div>																															
P/N 89550-90501 	Revision: G Effective by: 28-Oct-2014																														

Installation of Stainless Steel Cladded PEEK Capillaries

NOTE

This installation procedure applies for capillaries and corresponding fittings used in modules delivered before January 2013.

The 1260 Infinity Bio-inert LC system uses PEEK capillaries that are cladded with stainless steel. These capillaries combine the high pressure stability of steel with the inertness of PEEK. They are used in the high pressure flow path after sample introduction (loop/needle seat capillary) through the thermostatted column compartment/heat exchangers to the column. Such capillaries need to be installed carefully in order to keep them tight without damaging them by over-tightening.

The installation consists of two steps. In the first step, the fitting is installed finger-tight without using tools. Finger-tight means that the fitting will grip and hold the capillary. This brings the fitting to the appropriate start position (marked as 0 ° below) for the second step.

First Step: Finger-tight Fitting

- 1 Tighten the fitting using your fingers.

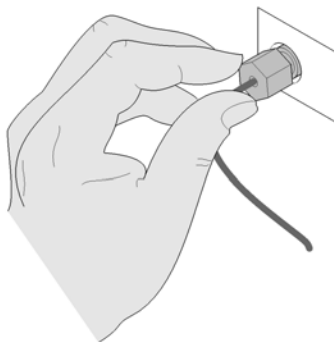

Second Step: Installation to Connector

In the second step (“Second Step: Installation to Hard Connectors” on page 278 or “Second Step: Installation to Soft Connectors” on page 279), a wrench is used to rotate the fitting relative to the finger-tight position by a defined angle. For each of the cases mentioned above, there is a recommended range in which the fitting is tight.

Staying below this range could create a leak, either a visible one or a micro-leak, potentially biasing measurement results. Exceeding the recommended range could damage the capillary.

Alternatively, a torque wrench may be used. The target torque for all connections is about 0.7 Nm. When using a torque wrench, read instructions for that tool carefully, as wrong handling may easily miss the correct torque.

Second Step: Installation to Hard Connectors

Use this procedure for hard connectors made from metal (titanium) or ceramics. In the system, these are connections to and from the analytical head of the autosampler (connections to injection valve and needle), and to a metal column.

First installation of a capillary to a hard connector

- 1 When tightening a fitting for the first time, start from the finger-tight position (which is not necessarily a vertical wrench position) and rotate the wrench by 135 – 180°. Staying below 135° (grey arrow) will be insufficiently tight, more than 180° (red arrow) could damage the capillary.

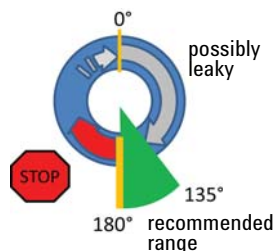

Second and subsequent installations of a capillary to a hard connector

- 1 When tightening the fitting for the second and subsequent times, again start from the finger-tight position (which is not necessarily a vertical wrench position) and rotate the wrench by 90 – 135 °. Staying below 90 ° (grey arrow) could be insufficiently tight, more than 135 ° (red arrow) could damage the capillary.

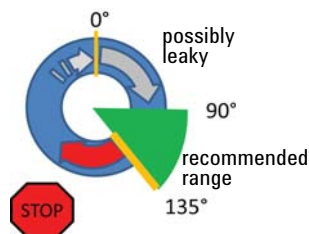

Second Step: Installation to Soft Connectors

Use this procedure for soft connectors, which are typically made from PEEK. These are the following connections:

- to and from all bio-inert valves (injection valve in the autosampler and valves in the thermostatted column compartment and 1290 Infinity Valve Drive),
- bio-inert ZDV unions (detector flow cells, multi-draw upgrade kit, capillary to capillary connections, for example, for heat exchangers),
- to the autosampler needle and
- to PEEK columns (like many bio-inert columns).

For the installation of bio-inert ZDV unions, refer to the Technical Note *"Installation of stainless steel cladded PEEK capillaries"* (p/n G5611-90120).

First installation of a capillary to a soft connector

- 1 When tightening a fitting for the first time, start from the finger-tight position (which does not necessarily need to be a vertical wrench position) and rotate the wrench by 180 – 210°. Staying below 180° (grey arrow) will not be sufficiently tight, more than 210° (red arrow) could damage the capillary.

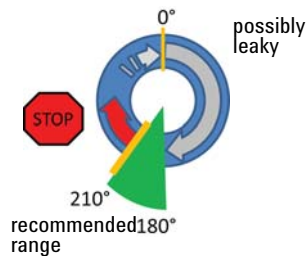

Second and subsequent installations of a capillary to a soft connector

- 1 When tightening the fitting for the second and subsequent times, again start from the finger-tight position (which is not necessarily a vertical wrench position) and rotate the wrench by 135 – 180°. Staying below 135° (grey arrow) could be insufficiently tight enough, more than 180° (red arrow) could damage the capillary.

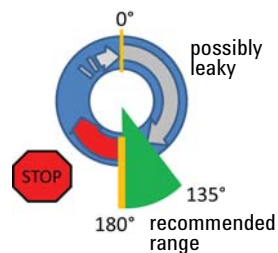

Summary for Second Step

Table 31 Summary for second step

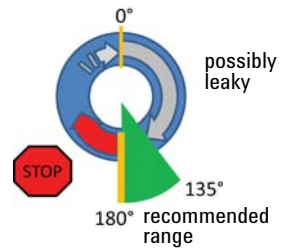
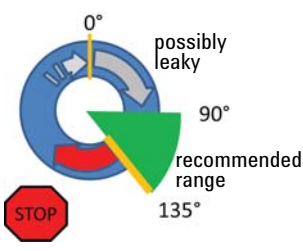
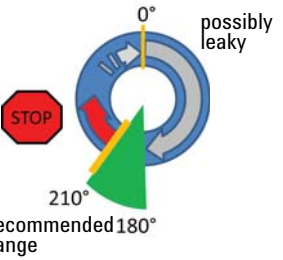
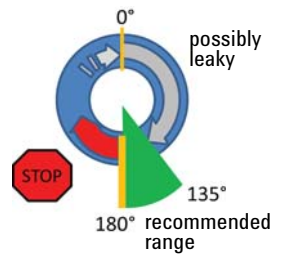
2 nd Step	First installation	Subsequent installations
Hard connectors		
Soft connectors		

Removing Capillaries

CAUTION**Potential damage of capillaries**

- ✓ Do not remove fittings from used capillaries.

To keep the flow path free of stainless steel, the front end of the capillary is made of PEEK. Under high pressure, or when in contact with some solvents, PEEK can expand to the shape of the connector where the capillary is installed. If the capillary is removed, this may become visible as a small step. In such cases, do not try to pull the fitting from the capillary, as this can destroy the front part of the capillary. Instead, carefully pull it to the rear. During installation of the capillary, the fitting will end up in the correct position.

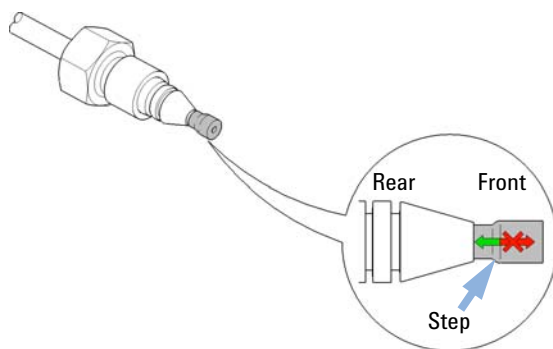

Figure 82 Capillary fitting

Agilent Technologies on Internet

For the latest information on products and services visit our worldwide web site on the Internet at:

<http://www.agilent.com>

In This Book

This manual contains technical reference information about the Agilent 1260 Infinity II Diode Array and Multiple Wavelength Detectors G7115A WR and G7165A.

The manual describes the following:

- introduction and specifications,
- using and optimizing,
- troubleshooting and diagnose,
- maintenance,
- parts identification,
- hardware information,
- safety and related information.

www.agilent.com

© Agilent Technologies Inc. 2016-2020

Published in Germany
02/2020

Part No: G7115-90000 Rev. D
Document No: SD-29000218 Rev. D

