



**PHILIPS**

Sleep and  
Respiratory Care

# Product and solutions catalog

**Benelux** Spring 2020

Last update: July 27<sup>th</sup> 2020

[Go to table of content](#)



# Better healthcare

through innovation,  
collaboration and  
transformation

Philips is a health technology company focused on improving people's lives through meaningful innovation across the health continuum – from healthy living and prevention to diagnosis, treatment and home care. Applying advanced technologies and deep clinical and consumer insights, Philips partners with customers to deliver integrated solutions that enable better outcomes at lower cost.

At Philips, we look beyond technology to the experiences of patients, providers and caregivers across the health continuum, from healthy living to prevention, diagnosis, treatment and home care. We unlock insights leading to meaningful innovations from hospital to home. Our integrated solutions – comprising systems, smart devices, software and services – combine broad and deep clinical expertise, technology and services, actionable data, consultative new business models and partnerships. Together, with our customers, we can transform how care is delivered and experienced.

# Table of contents

## Sleep Products and Solutions

<b>Sleep diagnostics</b> .....	9
In-Lab: PSG Systems	
Titration device	
In-Home: Home Sleep Testing (HST) devices	
Actigraphy	
Pro-Tech Sensors	
<b>Dream Family overview</b> .....	45
<b>Sleep therapy devices</b> .....	46
DreamStation	
CPAPs/APAPs	
BiPAPs	
Advanced therapies	
BiPAP autoSV	
BiPAP ST and AVAPS	
PAP Home and Travel accessories	
Travel CPAPs	
Sleep Position Therapy Devices (NightBalance)	
<b>Sleep masks</b> .....	76
DreamWear	
DreamWisp	
Wisp	
Pico	
ComfortGel Blue	
Amara and Amara View	
FitLife	
Nuance	
<b>Software and applications</b> .....	104
Care Orchestrator	
DreamMapper	

## Home Respiratory Care Products and Solutions

<b>One COPD</b> .....	110
<b>Respiratory drug delivery</b> .....	112
Mesh Nebulizers	
Compressor nebulizer systems	
Pediatric compressor nebulizer systems	
Portable nebulizers	
Spacers	
<b>Oxygen</b> .....	136
Portable oxygen concentrators	
Stationary oxygen concentrators	
<b>Home ventilation</b> .....	144
<b>Airway clearance</b> .....	164

# Sleep diagnostics

A woman with dark hair tied back, wearing blue scrubs, is seated at a desk in a dimly lit room. She is looking at several computer monitors. The monitors display various data, including what appears to be a waveform or graph on the central monitor. The overall atmosphere is professional and focused on medical or scientific work.

Whether you're considering new P(S)G systems, home sleep testing systems, titration systems, sensors, integrated scoring solutions or other diagnostic tools, we can help you with our full line of diagnostic products, services and solutions. When choosing our diagnostic hardware, we include Sleepware G3 software, unlimited software licensing, a lifetime of core software updates, a starter sensor kit and more to help support and accommodate your business needs.



# Introduction

Philips Respironics is a market leader of sleep products, offering exceptional service, expert support and innovative devices for more than 30 years. We are committed to helping sleep centers improve their operational efficiencies and patient care.

## Comprehensive product line

We cover your diagnostic needs, in and out of the lab, with:

- **Alice** in-lab PSG and home diagnostic systems for routine to advanced sleep solutions
- A powerful and unified **Sleepware G3** software platform for PSG and HST
- **Somnolyzer** clinically validated, computer-assisted scoring system
- A full line of **Pro-Tech** quality sensors, including zRIP effort sensors

## Peace of mind

We keep things easy and uncomplicated and offer benefits designed to help you enhance your business and improve operational efficiencies.

Enjoy advantages such as:

- One, unified software platform for PSG and HST testing
- Open-site software licenses
- All software updates included

As a supplier of sleep diagnostic and therapy solutions, we are committed to you and your patients night and day.

**Sleep labs and sleep techs trust Philips Respironics over any other manufacturer for their Sleep Diagnostic equipment by more than 3:1\***

\*2019 3rd party blinded sleep lab survey

Alice PSG systems are reported to be the most utilized PSG system In the U.S.\*

# In-lab diagnostic systems

**Philips Respironics Alice 6 PSG systems** allow your staff to perform routine or full-featured studies while focusing more on patients and less on equipment. All Alice 6 PSG and HST systems are powered by **Sleepware G3** so your staff can efficiently gather and analyze the data you need, without needing to switch between multiple software programs.



#### **Alice 6 LDx with the LDxS or LDxN headbox**

The Alice 6 LDxS is the perfect frontline PSG system for most sleep center needs. Place the Alice 6 LDxN into use when you need to step up to a full 32 EEG inputs. Either headbox works with the LDx base station.

- LDxS headbox (19 EEG inputs)
- LDxN headbox (32 EEG inputs)
- Integrated RIP driver
- Dedicated differential pressure transducer
- Patented automatic chin EMG re-referencing
- 7 ECG channels
- Up to 500 Hz recording, with 2,000 Hz sampling
- Continuous impedance values available during and post-acquisition
- Digital connection to OmniLab Advanced + titration device and ETCO2 LoFlo device, eliminating the need for external calibration
- Two-year product warranty



#### **Alice 6 LDe**

The LDe provides busy labs with the essential features for performing routine PSGs. The headbox perfectly balances a compact form factor with easy-to-identify and easy-to-use inputs.

- Up to 500 Hz recording
- Integrated RIP driver
- Dedicated differential pressure transducer
- Automatic chin EMG re-referencing
- One-year warranty

**Philips Respironics PSG systems are the most utilized PSG systems in the U.S.\***

\*2019 3rd party blinded sleep lab survey

# LoFlo EtCO<sub>2</sub> capnography sensor

Our LoFlo plug-and-play device offers a streamlined approach to capnography by using a single USB connection to Alice 6. The connection is digital, so no DC calibration is necessary. This small, whisper-quiet, convenient and easy to-use device allows for simultaneous monitoring of flow and CO<sub>2</sub>.

- No calibration required
- Uses an innovative sample cell and filter

Description	Part number
Alice, LoFlo C5 Sidestream module	1097955
Alice LoFlo adapter cable	1098078
Sampling line, 10 pk	3474-00
Alice, LoFlo starter kit, (LoFlo, sampling line 10 pk, Alice LoFlo USB cable and cannulas)	1101087
Cannula, Pro-Flow, nasal, adult 10 pk	1097345
Cannula, Pro-Flow, nasal, pediatric 10 pk	1097348
Cannula, Pro-Flow, nasal, pediatric, small 10 pk	1097349
Cannula, Pro-Flow, nasal, pediatric 60 pk	1097939
Cannula, Pro-Flow, nasal, pediatric, small 60 pk	1097940



## Alice 6 PSG Accessories

### Video/audio

Description	Part number
Axis Video Server (single port),	1071285
Axis pan-tilt-zoom network camera	1117858
Microphone kit, super high-gain	1097360

### Alice lab system accessories

Description	Part number
CPAP therapy circuit interface kit, Alice 6	1082653
Headbox communication cable, Alice 6	1074689
Wall mounting kit, Alice 6	1082652
Shoulder strap for Alice 6 headbox	1078921
Headbox communication cable, Alice 5	1024583
Sleepware G3 Getting Started Guide, English	1081398
Sleepware user guide, English/International	1016319

## Cables and network



Description	Notes	Part number
Headbox communication cable, Alice 6		1074689
Connecting cable CAT-5 patch, 50'	Standard network patch cable	H3150-50
Connecting cable CAT-5 patch, 100'	Standard network patch cable	H3150-100
Connecting cable CAT-5 cross-over, 50'	Cable used for direct connections only, (i.e., PC to base station)	H3151-50
Patient cable, Alice 5	Connects base station to headbox	1024583
Connecting cable auxiliary input, 10'		1016352
A/B aux input signal splitter		1016351
Reference electrode jumper cable		8179

Description	Part number
Network Switch, Gigabit, 16-port	1106684

## Miscellaneous accessories



1024582

Description	Part number
Photo detector	1050795
Hard shell carrying case includes: sensor case	1024582
Power supply, 60W, 6.25 VDC 3-6 AMPS, Alice 6	1019280
Uninterruptible power supply	1091779
Power Supply, (used with Alice 5 and Alice 6)	1019280

## Sensors – air flow

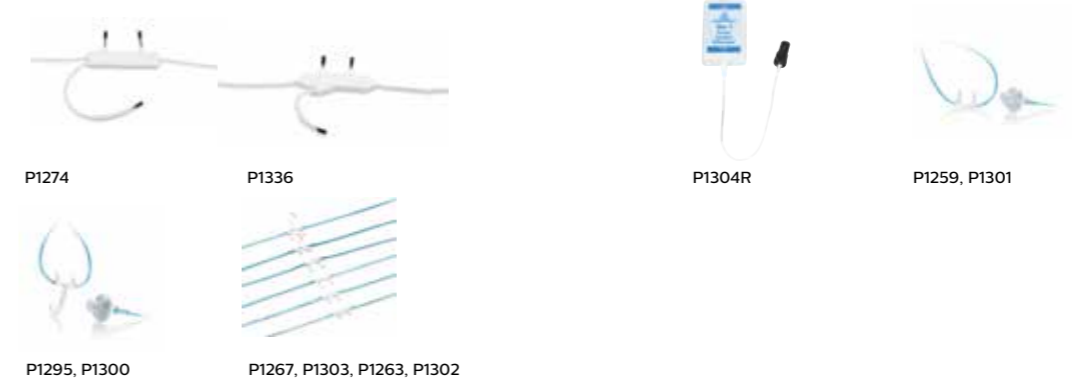

Description	Notes	Part number
Thermistor airflow, adult, 1 channel, 249, Alice 6		1078754
Thermistor airflow, pediatric, 1 channel, 249, Alice 6		1078755
Thermistor airflow, pediatric small, 1 channel, 249, Alice 6		1078756
Thermistor, oral, adult, 249, Alice 6		1078757
Thermistor airflow, adult, 1 channel, 1.5mm, Alice 5		P1274
Thermistor airflow, pediatric, 1 channel, 1.5mm, Alice 5		P1336
Pressure sensor, International, Alice 6		1076592
PTAF Lite, Alice 5		P1304R
Nasal cannula, adult (Pro-Flow)	60 per pk	P1259
Nasal cannula, adult (Pro-Flow)	10 per pk	P1301
Nasal/oral cannula, adult (Pro-Flow Plus)	30 per pk	P1295
Nasal/oral cannula, adult (Pro-Flow Plus)	5 per pk	P1300
Nasal cannula, pediatric, small (Pro-Flow)	60 per pk	P1267
Nasal cannula, pediatric, small (Pro-Flow)	10 per pk	P1303
Nasal cannula, pediatric (Pro-Flow)	60 per pk	P1263
Nasal cannula, pediatric (Pro-Flow)	10 per pk	P1302

## Sensors – snore



P1716, P1696, 1078753

Description	Notes	Part number
Snore microphone, 249, Alice 6		1078753
Snore microphone, 1.5mm, Alice 5		P1716
Piezo snore sensor		P1696



## Sensors – effort



Description	Notes	Part number
zRIP, DuraBelt kit, adult, Alice 6	Kit contains: 2 ea. P/N 1073622 zRIP DuraBelt adult effort belt and 2 ea. P/N P1133 wiresets	1078925
zRIP, DuraBelt kit, pediatric, Alice 6	Kit contains: 2 ea. P/N 1075970 zRIP DuraBelt pediatric effort belt and 2 ea. P/N P1133 wiresets	1078926
zRIP Inductance Effort, Alice 5/LE Pediatric	Kit contains: 2 ea. P/N 1075970 zRIP DuraBelt pediatric effort belt, P1736 zRIP Alice 5 driver module, 2 ea. P/N P1133 wiresets	1076334
zRIP effort belt, adult		1073622
zRIP effort belt, pediatric		1075970
zRIP effort belt, large		1075973
zRIP wireset		P1133

## Sensors – oximetry

Description	Part number
Nonin Xpod SpO <sub>2</sub> module for Alice 6	1122672
SpO <sub>2</sub> Sensor (Finger Clip)	936
SpO <sub>2</sub> Sensor (Flex)	953
Adult Flexwrap (Disposable for use w/953 sensor, 25/pkg)	954A
Nonin Finger Soft Sensor, Large	1062049
Nonin Finger Soft Sensor, Medium	1062050
Nonin Finger Soft Sensor, Small	1062051
Disposable sensor, Ped, cloth, 24 ct	1070518
Disposable sensor, Infant, cloth, 24 ct	1070520
Masimo SET SpO <sub>2</sub> Cable, ODU Connector	1075383

## Sensors – body movement



P1694

Description	Notes	Part number
Body position sensor, 249, Alice 6		1078758
Body position sensor, 1.5mm, Alice 5		P1694
PLM sensor, 249, Alice 6		1078752

## Sensors – electrodes



Description	Part number
ECG, 1.8m, DOM pack of 5 lead wires, international	1075233
Adult repositionable ECG electrodes	1016360
Infant ECG electrodes (1 pkg. of 3 electrodes)	1016361
Reference electrode jumper cable, 3m	8179
EEG electrode cream	8051
EEG electrode prep	8052
EEG/EMG/EOG, 1.2m, gold cup	1075294
EEG/EMG/EOG, 1.8m, gold cup	1075397
EEG/EMG/EOG, 2.4m, gold cup	1075398
EEG/EMG/EOG, 3m, gold cup	1075399
EMG, 1.8m, snap, 10 per pack	1075400
EMG, 2.4m, snap, 10 per pack	1075401
EMG, 3m, snap, 10 per pack	1075402

## Somnolyzer (inside SleepWare G3) volume liscences

Description	Part number
Somnolyzer-G3 Act., Full, 20 uses	1121056
Somnolyzer-G3 Act., Full, 50 uses	1121057
Somnolyzer-G3 Act., Full, 150 uses	1121148
Somnolyzer-G3 Act., Full, 250 uses	1121149
Somnolyzer-G3 Act., Full, 500 uses	1121150
Somnolyzer-G3 Act., Full, 1000 uses	1121151
Somnolyzer-G3 Act., Full, 2000 uses	1121152
PG	
Somnolyzer-G3 Act., Resp Only, 20 uses	1121153
Somnolyzer-G3 Act., Resp Only, 50 uses	1121154
Somnolyzer-G3 Act., Resp Only, 150 uses	1121155
Somnolyzer-G3 Act., Resp Only, 250 uses	1121156
Somnolyzer-G3 Act., Resp Only, 500 uses	1121157
Somnolyzer-G3 Act., Resp Only, 1000 uses	1121158
Somnolyzer-G3 Act., Resp Only, 2000 uses	1121159



## Keep it simple for patients

- “Auto-on” feature: recording starts as soon as device is buckled
- “Smart guide” sequence: easily guides setup and indicates signal quality
- Helpful visual aids: tutorial video, step-by-step diagram



Description	Part number
Alice NightOne International Wireless	1114801
Alice NightOne International no BlueTooth	1114803

Replacement accessories	
Thoracic effort belt, adult	1113310
Thoracic effort belt, large	1113311
Case insert replacement kit	1114520
Quick Start guide, 10 pack	1113329

# Alice NightOne

## Home sleep testing

The Alice NightOne home sleep testing solution combines ease, comfort and reliability to support your business, clinical and patient needs. With features and functions designed with patients in mind.

### Key benefits

- Combine sleep testing and pressure titration
- “Auto-on” feature
- RIP with integrated buckle design
- Unique “smart guide” patient setup sequence
- Enhanced Good Study Indicator
- Body Position sensor built-in
- Powered by Sleepware G3 software
- Optional cloud services
- Bluetooth connectivity to System One or DreamStation therapy devices to record therapy channels (including flow and XPAP pressure)

### Alice NightOne includes:

- Alice NightOne device
- Hard shell carrying case
- Nasal cannula sample pack
- zRIP effort belt
- USB cable
- Quick Start guide, user and provider manuals
- Sleepware G3 software
- Unlimited software updates and site licensing
- Two-year device warranty

### To be ordered seperately:

- 1119823 Alice Night One Nonin SPO2 cable

### To be ordered seperately (one or more):

- 936 SpO<sub>2</sub> Sensor (Finger Clip)
- 953 SpO<sub>2</sub> Sensor (Flex)
- 954A Adult Flexwrap (Disposable for use w/953 sensor, 25 pack)
- 1062049 Reusable Finger Sensor (Soft), Large
- 1062050 Reusable Finger Sensor (Soft), Medium
- 1062051 Reusable Finger Sensor (Soft), Small





# Alice PDx

## Home sleep testing

Alice PDx is a portable at-home diagnostic recording device for OSA screening, follow-up and diagnostic assessment of cardio-respiratory sleep disorders. The system satisfies the AASM/ CMS HST device guidelines and enables basic screening to comprehensive diagnostic evaluation. The Good Study Indicator conveys the amount of good quality data collected overnight to help you avoid or reduce the costs associated with retesting.

### Description

Alice PDx device kit

### Part number

1043844

Alice PDx device kits (batteries, SpO2 probe and SD card reader, Sleepware also included)



## Optional ExG expansion yoke



1040809

Description	Notes	Part number
ExG yoke, Alice PDx	Incl. 1016339 and 1020971	1048415
EEG/EMG/EOG leads . 1.8m, qty 10		1016339
EEG/EMG/EOG leads 1.2m., qty 10		1020971

## Expansion cable

Description	Notes	Part number
Alice PDx PLM Sensor	Records movement, uses ExG/Actimeter port)	1069622

## Optional ECG expansion yoke



1040809, 1040810,  
1048916



1041200



1016360

Description	Notes	Part number
ECG yoke, Alice PDx	Includes 1 ea. of P/N 1040810 and 5 ea. of P/N 1016360	1040810
ECG lead set 5-wire,73cm		1041200
Adult ECG electrodes (pkg. of 5 electrodes)		1016360

## Alice PDx sensors, accessories and replacement parts



1075969



P1379



936



953



954A



P1388



P1328-60



P1343



1043937



1069860



1047300



1062049, 1062050,  
1062051

Description	Notes	Part number
zRIP DuraBelt adult sensor kit, Alice PDx		1075969
Oral thermistor, Alice PDx		P1379
SpO <sub>2</sub> extension cable		116888
SpO <sub>2</sub> sensor (finger clip)		936
SpO <sub>2</sub> sensor (flex)		953
Adult flexwrap (disposable for use w/953 sensor, 25/pkg)		954A
zRIP DuraBelt effort sensor, adult single belt		1073622
zRIP wireset, Alice PDx		P1170
Alice PDx Thermistor, Airflow, Nasal Oral, Adult, Sensor		P1388
Pro-Flow nasal cannula, adult, 40cm, 60 per case		P1328-60
Pro-Flow Plus nasal/oral cannula, adult, 40cm, 30 per case		P1343
CPAP titration kit, Alice PDx		P1391
Alice PDx LM sensor	Includes 1 ea. Alice PDx LM sensor, 1 Velcro strap PLM, small (20cm) and 1 Velcro strap PLM, large (41cm)	1069622
Alice PDx holster		1053280
Alice PDx carry case		1043937
Secure digital card 1GB (2 SD cards per package)		1069860
Lanyard (replacement support lanyard)		1053194
SD card reader		1047300
Nonin finger soft sensor, large		1062049
Nonin finger soft sensor, medium		1062050
Nonin finger soft sensor, small		1062051

## Sleepware G3 with Somnolyzer software

One software platform that powers both our in-lab PSG systems and portable devices.

Description	Part number
Sleepware G3, Multi-language	1082463
HL7 inbound only interface	1069193
HL7 outbound only interface	1069194
HL7 bi-directional interface	1067148

## Communication and therapy cables

Description	Part number
Alice PDx sleep therapy cable	1040805
Alice PDx MobileLink cable	1040807

## Manuals – professional

Description	Part number
Alice PDx professional guide, International English	1056861

Alice PDx Professional and User/Patient manuals are available in various languages, please call customer service to order.

## Manuals – user/patient

Description	Part number
Alice PDx user/patient guide, Dutch	1050121
Alice PDx user/patient guide, French	1055347

## Stardust 2 sensors (continued)



Description	Notes	Part number
<b>Oximetry</b> Butterfly wrap, adult	10 per pk	1101838



Description	Notes	Part number
<b>Airflow</b> Pro-Flow adult nasal cannula, 16"	60 per pk	P1328-60
Pro-Flow Plus adult nasal/oral cannula, 16"	30 per pk	P1343

## Miscellaneous



Description	Part number
Pouch	1008312
Respironics screwdriver	1003510

# Unified software

**Sleepware G3** with Somnolyzer is one software interface with multiple workflow benefits. Sleepware G3 is flexible and highly adaptable and its intuitive interface and user-friendly functions are designed to help enhance your workflow and customization preferences. Sleepware G3 allows you to have one, unified software platform for your PSG and HST needs, helping to improve your operational efficiencies.

## Sleepware G3 features

- Supports all Alice 6 PSG and HST devices
- Integrated with clinically validated Somnolyzer\* assisted scoring
- Multi-part queries with interfacing database
- Meets AASM requirements for a sleep lab database
- Define unique workspaces to suit individual and workflow requirements during acquisition, scoring and physician reviews
- Unique composite channels for BiPAP autoSV and AVAPS display and support
- Supports HL7, Citrix and cloud services
- Portable Device Manager helps you manage your portable device fleet

## Sleepware Bedside Assistant

From anywhere in the sleep lab with wireless connectivity:

- Displays live waveforms at bedside
- Helps with workflow efficiencies when performing impedance checks, bio-cals or checking patient status in a room
- Displays live video for each patient room
- Controls OmniLab Advanced + titration device for each room
- Mark Lights/On and Lights/Off

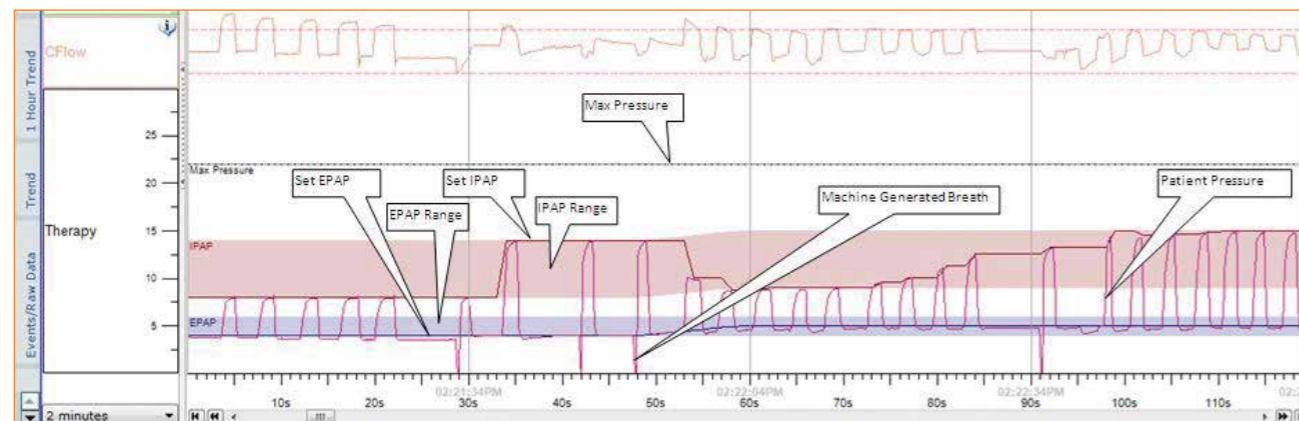

## Composite channel for BiPAP autoSV

\*Somnolyzer is a fully integrated computer assisted sleep scoring system within Sleepware G3 and is an available option with a per-use license activation.

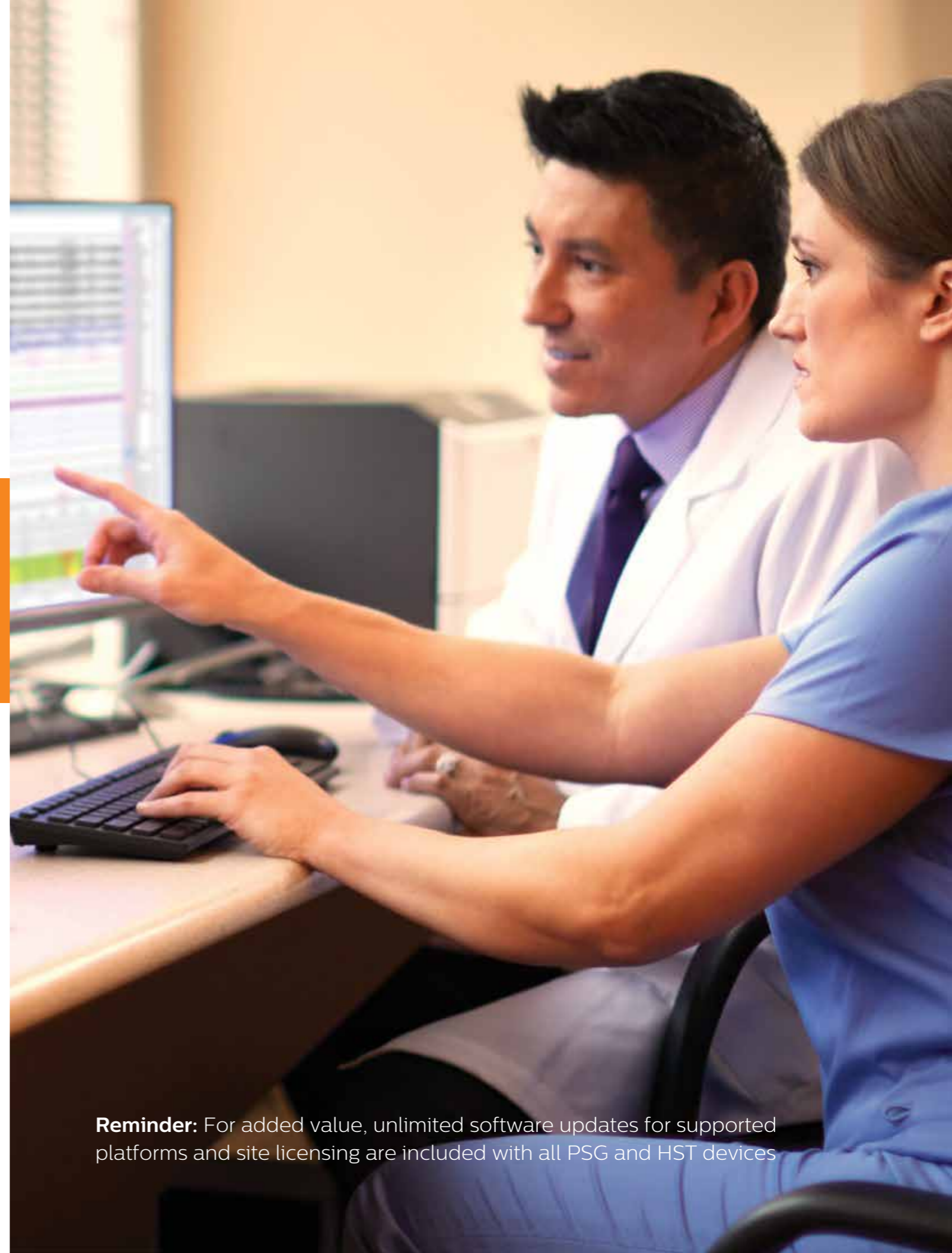

**Reminder:** For added value, unlimited software updates for supported platforms and site licensing are included with all PSG and HST devices

# Actigraphy

Actigraphy Motion Biosensor complement technology provides measurement to help assess the sleep/wake patterns of a variety of patients with various sleep complaints. Motion Biosensors can serve as an adjunct to a polysomnogram or subjective paper diary. Our devices help you gain insight into real-world sleep/wake and daytime activity. Data collected by Motion Biosensor devices have a variety of applications in sleep medicine and sleep disorder, circadian rhythm disorder and daytime activity research.



#### Actiwatch Spectrum Plus

- Sleep/wake patterns
- Real-time subjective scoring
- Multiple light measurements
- Event markers
- Off-wrist detection



#### Actiwatch 2

- Sleep/wake patterns
- Light sensor measurement
- Event markers
- Well-suited for use with younger subjects or those sensitive to wrist-worn devices



#### AASM recommendations

- Use of actigraphy in evaluation of sleep disorders
- Use of actigraphy in assessing the response to therapy of sleep disorder
- Use of actigraphy prior to MSLT in treatment of narcolepsy
- The MSLT should be preceded by at least one week of actigraphic recording with a sleep log to establish whether the results could be biased by insufficient sleep, shift work or another circadian sleep disorder

Description	Part number
Actiwatch 2 system	1044809
Actiwatch 2	1048090
Actiwatch Spectrum plus startup kit	1109516
Actiwatch Spectrum Plus	1101894
Actiware Software	1104775
Actiware Software add liscence	1104776

## Analyzing an irregular sleep schedule vs. a normal sleeper with Actiwatch

The patient data on the left demonstrates rhythmicity in a sleep pattern during irregular sleep periods.

Look for rest interval start and end times.

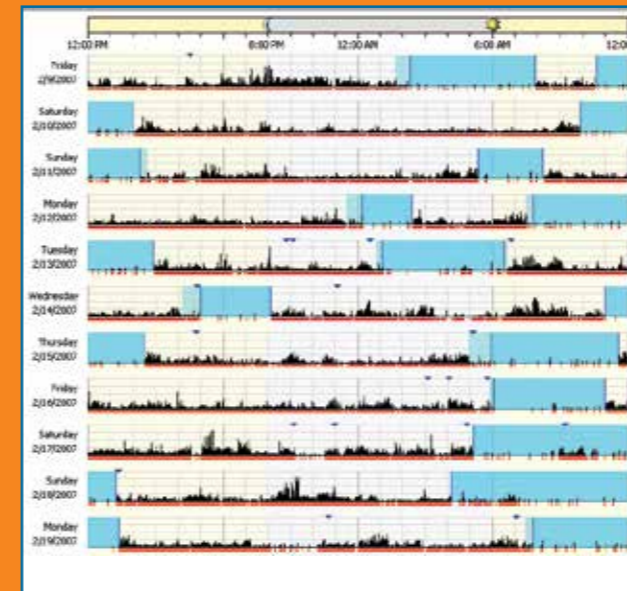

Insomnia patient (68 yr. F)

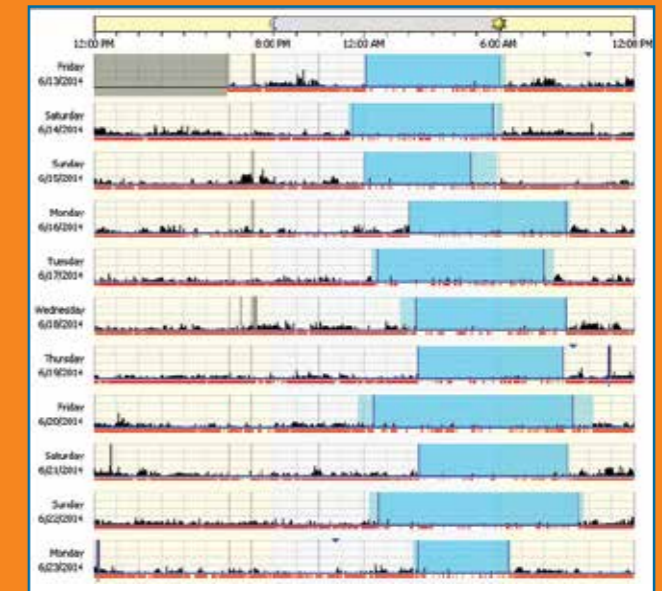

Control subject (78 yr. F)

# Pro-Tech quality sensors

Make sure you're getting high-quality performance sensors from a market leader. Our innovative Pro-Tech sensors detect a variety of sleep parameters and meet important accreditation standards.

## Respiratory effort sensors

Our affordable zRIP technology provides true breathing movement tracings with no false paradoxing and signals for the detection of respiratory effort.

- zRIP DuraBelt inductive respiratory effort sensors
- ezRIP combination module/wireset sensor
- Piezo respiratory effort sensors

## Airflow sensors

Pro-Flow and Pro-Flow Plus cannulas are designed to provide optimal performance and patient comfort.

- Cannulas – Pro-Flow, Pro-Flow Plus and MultiPurpose are all high-performance cannulas that meet a variety of patients' needs

## Thermal airflow

Our comfortable and easy-to-place thermo-couples and thermistors are compatible with most major PSG systems.

- Thermal airflow sensors are available in disposable and reusable versions

## LoFlo EtCO<sub>2</sub>

Our LoFlo plug-and-play device offers a streamlined approach to canography by using a single USB connection to Alice 6.

The connection is digital, so no DC calibration is necessary.

This small, whisper quiet, convenient and easy-to-use device allows for simultaneous monitoring of flow and CO<sub>2</sub>.

- No calibration required
- Uses an innovative sample cell and filter







# Pro-Flow and Pro-Flow Plus

## Nasal cannulas

- Designed to enhance nasal and oral signal transfer
- Soft and narrow nasal prongs help reduce nasal resistance and increase patient comfort
- Incorporate narrow kink-resistant tubing to help facilitate excellent response to high-frequency signals such as snoring
- Hydrophobic, anti-microbial inline filter
- Pediatric and adult sizes

Description	Part number
Pro-Flow, nasal, adult, 17cm, (60 per case), male luer lok	P1259
Pro-Flow, nasal, adult, 17cm, (10 pack), male luer lok	P1301
Pro-Flow, nasal, adult, 21cm, (60 per case), male luer lok	P1306
Pro-Flow, nasal, adult, 21cm (30 per case)	P1308
Pro-Flow, nasal, adult, 40cm, (60 per case), male luer lok	P1328-60
Pro-Flow, nasal, adult, 40cm, (5 pack), male luer lok	P1390
Pro-Flow, nasal, adult, 17cm, (10 pack), no filter, male luer lok	1091077
Pro-Flow, nasal, adult, 40cm, (60 per case), no filter, male luer lok	1091078
Pro-Flow, nasal, pediatric, 17cm, (60 per case), male luer lok	P1263
Pro-Flow, nasal, pediatric, 17cm, (10 pack), male luer lok	P1302
Pro-Flow, nasal, pediatric small, 17cm, (60 per case), male luer lok	P1267
Pro-Flow, nasal, pediatric small, 17cm, (10 pack), male luer lok	P1303

# Pro-Flow Plus

## Nasal/oral cannulas

- Addresses monitoring of mouth-breathing patients
- Oral prong detects pressure changes in the mouth
- Pediatric and adult sizes

Description	Part number
Pro-Flow Plus, nasal/oral, adult, 17cm, (30 per case), male luer lok	P1295
Pro-Flow Plus, nasal/oral, adult, 17cm, (5 pack), male luer lok	P1300
Pro-Flow Plus, nasal/oral, adult, 21cm, (30 per case), male luer lok	P1308
Pro-Flow Plus, nasal/oral, adult, 110cm, (10 per case), male luer lok	P1319-10
Pro-Flow Plus, nasal/oral, adult, 40cm, (30 per case), male luer lok	P1343
Pro-Flow Plus, nasal/oral, pediatric, 17cm, (30 per case), male luer lok	P1354



Description	Part number
<b>Pro-Flow MultiPurpose nasal cannulas</b>	
Pro-Flow MultiPurpose, nasal, adult, 17cm, (30 per case), male luer lok	P1350
Pro-Flow MultiPurpose, nasal, adult, 17cm, (5 pack), male luer lok	P1368
Pro-Flow MultiPurpose, nasal, pediatric, 17cm, (30 per case), male luer lok	P1346
Pro-Flow MultiPurpose, nasal, pediatric small, 17cm, (30 per case), male luer lok	P1348
<b>Pro-Flow Plus MultiPurpose cannulas</b>	
Pro-Flow Plus MultiPurpose, nasal/oral, adult, 17cm, (30 per case), male luer lok	P1373
Pro-Flow Plus MultiPurpose, nasal/oral, pediatric, 17cm, (30 per case), male luer lok	P1366
<b>Cannula accessories</b>	
Cannula adapter kit, female luer thread style on 1/8 inch tubing	P1324
Double-port CPAP titration kit Kit contains: 12 cannula titration filters, 2 male luer loks, 2 circuit connection ports, small bore connecting tubing	P1327
CPAP titration kit, Alice PDx, connects CPAP circuit to PDx via male luer lok	P1391
Cannula or titration filter, (50 pack), male and female luer lok	P1107
Cannula or titration filter, (10 pack), male and female luer lok	P1109
Pro-Wrap, 100 Pro-Wrap per roll, no active sensor	P1162
Pro-Flow sample pack, includes P1259 (qty: 2) and P1295 (qty: 2)	P1258



### Pro-Flow MultiPurpose and Pro-Flow Plus MultiPurpose cannulas

- Designed to concurrently monitor airflow and end-tidal CO<sub>2</sub>
- Provides ability to monitor three parameters (airflow, snore and EtCO<sub>2</sub>) with one patient interface
- Can be used with most pressure transducers and continuous sampling capnographs
- Hydrophobic, anti-microbial inline filter
- Pediatric and adult sizes

## Thermal airflow



### Thermocouples and thermistors

- Compatible with most major PSG systems
- Ability to monitor oral/nasal separately and/or together with adult and pediatric sizes and disposable thermocouples
- Insulated tips
- Six-month warranty

Description	Part number
<b>Reusable thermocouple (cannula style)</b>	
Thermocouple nasal/oral airflow sensor, 1 channel, adult, 1.5mm connectors	P1222
Thermocouple airflow sensor, 1 channel, adult, binder connector	P1757
Thermocouple airflow sensor, 1 channel, adult, binder connector	P1758
Thermocouple nasal/oral airflow sensor, 1 channel, pediatric, 1.5mm connectors	P1223
Thermocouple airflow sensor, 1 channel, pediatric, binder connector	P1759
Thermocouple airflow sensor, 1 channel, pediatric, binder connector	P1760
Thermocouple nasal airflow sensor, 1 channel, pediatric small, nasal bridgemount, 1.5mm connectors	P1214
Thermocouple airflow sensor, 1 channel, pediatric small, binder connector	P1761
Thermocouple airflow sensor, 1 channel, pediatric small, binder connector	P1762
<b>Disposable thermocouple</b>	
Reusable wireset	P1238
Disposable thermocouple nasal/oral airflow sensor, adult, (10 pack), 1.5mm connectors	P1242

Description	Part number
<b>Reusable thermistor</b>	
<b>Alice 3</b>	
Thermistor, 1 channel, nasal/oral, adult, 2.5 connector	P1246
<b>Alice 4</b>	
Thermistor, 1 channel, nasal/oral, adult, LEMO triaxial connector	P1286
<b>Alice 5</b>	
Thermistor, 1 channel, nasal/oral, adult, 1.5mm connectors	P1274
Thermistor 1 channel, nasal/oral, pediatric, 1.5mm connectors	P1336
<b>Alice 6</b>	
Thermistor, 1 channel, nasal/oral, adult, 249 connector (2-pin keyhole)	1078754
Thermistor, 1 channel, nasal/oral, pediatric, 249 connector (2-pin keyhole)	1078755
Thermistor 1 channel, pediatric small, nasal bridgemount, 249 connector (2-pin keyhole)	1078756
Thermistor, oral, adult, 249 connector (2-pin keyhole)	1078757
<b>Alice PDx</b>	
Thermistor airflow, nasal/oral, adult, Alice PDx, 2.5mm connector	P1388
Thermistor, oral, adult, Alice PDx, 2.5mm connector	P1379
<b>Other</b>	
Thermistor, 1 channel, nasal/oral, pediatric, Embletta, 249 connector (2-pin keyhole) (gray)	P1298-249



## Respiratory inductance plethysmography effort sensors



### zRIP respiratory effort sensors and zRIP DuraBelts

- Provide linear breathing movement tracings with no false paradoxing
- Incorporate enhanced woven wire and buckle design
- Offer comprehensive patient coverage
- Facilitate easy initial placement, and easy middle-of-the-night adjustments
- Fully washable
- Available in non-SUM and SUM RT (breath-to-breath summation) modules
- Replaceable batteries
- One-year warranty

Description	Part number
<b>zRIP DuraBelt startup kits</b>	
<b>Alice 6</b>	
zRIP DuraBelt kit, adult, Alice 6 Kit contains: 2 each 1073622 zRIP DuraBelts, adult, 2 each P1133 zRIP wiresets	1078925
zRIP DuraBelt kit, pediatric, Alice 6 Kit contains: 2 each 1075970 zRIP DuraBelts, pediatric, 2 each P1133 zRIP wiresets	1078926
<b>Alice PDx</b>	
zRIP DuraBelt kit, adult, Alice PDx Kit contains: 2 each P1170 wiresets, 2 each 1073622 zRIP DuraBelt, adult	1075969
<b>Other</b>	
zRIP DuraBelt Sum RT kit, adult Kit contains: 1 each P1753 zRIP Sum RT driver module, 2 each P1133 zRIP wiresets, 2 each 1073622 zRIP DuraBelts, adult	1076336
zRIP DuraBelt Sum RT kit, pediatric Kit contains: 1 each P1753 zRIP driver module, 2 each P1133 zRIP wiresets, 2 each 1075970 zRIP DuraBelts, pediatric	1076337

Description	Part number
<b>zRIP DuraBelt startup kits (continued)</b>	
<b>Other (continued)</b>	
<b>zRIP modules</b>	
zRIP SUM RT module, 1.5mm connectors	P1753
<b>zRIP DuraBelt effort sensors</b>	
zRIP DuraBelt adult, size: 24" - 74", 1.5mm panel mount black	1073622
zRIP DuraBelt adult, large, size: 45" - 123", 1.5mm panel mount black	1075973
zRIP DuraBelt, pediatric, size: 16" - 42", 1.5mm panel mount black	1075970
<b>zRIP wiresets and cables</b>	
zRIP wireset, 249 connector (2-pin keyhole)	P1133
zRIP wireset, Medicare, 249 connector (2-pin keyhole)	P1137
zRIP wireset, Alice PDx, 249 connector (2-pin keyhole)	P1170



## Respiratory inductance plethysmography effort sensors



### ezRIP combination module/wireset sensor

- Low initial RIP investment
- Minimizes bedside module congestion
- Easy configurability – the driver module clips directly onto the zRIP DuraBelt and legacy zRIP belt
- Nonreplaceable batteries
- One-year warranty

Description	Part number
<b>ezRIP DuraBelt kits</b>	
ezRIP adult kit, 249, 16"/20" 1 Abd, 1 Thx, 2 zRIP DuraBelts, adult	1099517
<b>ezRIP combination module/wireset (individual component)</b>	
ezRIP module, thorax, 1.5mm, 213cm	1094096
ezRIP module, abdomen, 249, 50cm	1094920
ezRIP module, thorax, 249, 40cm	1094921
ezRIP module, thorax, harwin, 66cm	1094097

### Understanding RIP signals vs. piezo signals

RIP	Piezo
Directly reflects breathing activity of a patient	Indirectly reflects breathing activity of a patient
Sensor wire wraps around the patient	Sensor (piezo) most commonly located near the belt buckle
Belt only needs to be snug on the patient for an accurate signal	Belt needs to be pulled taut for an accurate signal
Gain settings do not change during the night when the signal decreases	Gain settings usually need to be altered during the night to capture the signal
The signal decreasing reflects true patient breathing effort	The signal decreasing, or changing, can reflect "trapping" or artificial artifact
Thoracic belt placement is designed to be more precise than piezo	Belt placement can be anywhere in the thoracic area and pulled tight

## Piezo respiratory effort sensors

Description	Part number
<b>Piezo respiratory effort kits</b>	
<b>Piezo 1 channel adult kit</b> Kit contains: 1 each adult Velcro strap kit 3.8cm, 1 each P1460 piezo sensor 3.8cm, 1.5mm connectors	P1461R
<b>Piezo 2 channel plus adult kit</b> Kit contains: 2 each adult Velcro strap kit 3.8cm, 3 each P1460 piezo sensor 3.8cm, 1.5mm connectors	P1463R
<b>Piezo 1 channel pediatric kit</b> Kit contains: 1 each pediatric Velcro strap kit 3.8cm, 1 each P1460 piezo sensor 3.8cm, 1.5mm connectors	P1483
<b>Piezo respiratory effort sensors</b>	
Piezo sensor, 3.8cm, adult, 1.5mm connectors	P1460
Piezo sensor, 2.5cm pediatric, 1.5mm connectors	P1453
CT2, effort sensor, adult, Embletta, 249 connector (2-pin keyhole)	P1800
CT2, effort sensor, chest, adult, dark gray, 40cm, 249 connector (2-pin keyhole)	P1823



### Piezo respiratory effort sensors

- Sensor straps are easy to size on most patients
- Low profile of the sensor straps enhances patient comfort
- Compatible with most PSG systems
- Plugs directly into standard AC channels
- Latex free
- One-year warranty



Description	Part number
<b>Piezo respiratory effort accessories</b>	
CT2 45cm ext. strap	P1592
CT1 belt strap, adult, size 1, 3.8cm w, 85cm l	P1421

## Body position sensors



### Body position sensors

- Designed with patient comfort in mind
- Ability to identify the primary sleep positions (prone, supine, left, right and upright)
- Patient's body position can be continuously monitored regardless of the amount of movement
- Attaches to the thoracic respiratory effort belt easily and comfortably
- Compatible with most PSG systems
- One-year warranty

### Description

#### Body position sensors

Description	Part number
Body position sensor, DC with 3.5mm connector	P1664
Body position sensor, DC with 1.5mm connector	P1664-WS2074
Body position sensor, Alice 6, 249 connector (2-pin keyhole)	1078758
Body position sensor, Alice 5, 1.5mm connectors	P1694

## Periodic limb movement

### Periodic limb movement sensors

- Detect a patient's leg or arm movement
- Designed to provide clean, reliable signals while providing exceptional patient comfort
- Sensitive to subtle movements
- Do not require skin preparation prior to application
- Using kits, multiple sensors can be configured to combine PLM signals onto a single channel
- Six-month warranty

### Description

#### Periodic limb movement (PLM)

Description	Part number
PLM sensor, Alice 6, 249 connector (2-pin keyhole)	1078752

#### Periodic limb movement (PLM) accessories

Description	Part number
Jumper, wireset, 1.5mm	P1097
Velcro strap PLM, large	P1689
Velcro strap PLM, small	P1690



## Snore sensors and microphones



### Snore sensors and microphones

- The snore sensor, with its thin piezo crystal, is designed to provide an accurate, reproducible signal
- The snore microphone is designed to provide a thin baseline and clear, responsive signals
- Compatible with most PSG systems
- Six-month warranty for snore sensors
- Ninety-day warranty for snore microphone

### Description

#### Snore sensors and microphones

Description	Part number
Piezo snore sensor, 1.5mm connector	P1696
Snore sensor, Embletta, 249 connector (2-pin keyhole)	P1718
Snore microphone, 1.5mm connector	P1716
Snore microphone, Alice 6, 249 connector (2-pin keyhole)	1078753

## Pressure transducers

### Description

#### Pressure sensor

Description	Part number
Pressure sensor, domestic, Alice 6	1076590
Pressure sensor, international, Alice 6	1076592



# Sleep therapy devices

DreamStation supports long-term patient use while creating new efficiencies for your business.





# The Dream family

At Philips Respironics, we know that good, sound sleep is vitally important at every age – to your work, your play, your physical and emotional well-being. That's why we designed the Dream family to help make treating your sleep apnea easy and comfortable. So you get the kind of sleep you need to help you feel more like yourself every day.



## DreamStation

**Natural. Comfortable. Sleep.**

With easy-to-navigate menus; a sleek, compact design; and quiet operation, DreamStation makes it simple to start, customize and continue your sleep apnea therapy.

- Controls and interface at the front of the unit for enhanced visibility on your nightstand
- Colorful, easy-to-use display with icon-based navigation and daily feedback
- Most comprehensive suite of connectivity options available among the leading CPAP brands<sup>1</sup>

<sup>1</sup>Internal assessment of 2015 competitive CPAP data comparing to ResMed Airsense10/Aircurve10 platform and Fisher & Paykel Icon series platform.



## DreamWear

**Like wearing nothing at all**

The open-face design provides superb comfort, allowing freedom of movement and the ability to choose your most comfortable sleep position. DreamWear is designed to be unlike any mask you've experienced.

- Users rate DreamWear more comfortable, more stable, easier to use and more appealing than their prescribed mask<sup>2</sup>
- Unique in-frame air-flow and an innovative air tube connection at the top of the head
- Light, soft and flexible material

<sup>2</sup>2015 User Preference Questionnaire, data on file.



## DreamMapper

**Take charge of your sleep.**

As a mobile app and online software, DreamMapper helps keep you motivated to take charge of treating your sleep apnea.

- See daily feedback on your progress
- Set and track custom goals, and unlock achievements
- Find guidance and informational videos to help you stay committed
- Receive notifications about your therapy and DreamMapper compatible\* equipment

\*To see which CPAP and BiPAP devices are compatible with DreamMapper, visit [sleepapnea.com/mydreammapper](http://sleepapnea.com/mydreammapper).

# DreamStation

## Natural, comfortable sleep

DreamStation supports long-term patient use while creating efficiencies for your business

### Powerful patient-driven design

DreamStation was designed with feedback from hundreds of patients to provide a simpler PAP experience to help both new and experienced patients use therapy long-term. A suite of intuitive tools can be customized by healthcare professionals to choose the solution that's right for each patient.



### Acclimating patients in the early days of therapy

EZ-Start can help patients gradually adapt to their prescribed level of therapy using an innovative pressure acclimation algorithm with automatic, personalized adjustments to PAP pressure over the first 30 days.\*\*

SmartRamp allows users to fall asleep to lower pressures than standard ramp mode. The air pressure remains low until the patient experiences an obstructive respiratory event. Then SmartRamp responds with an auto algorithm to resolve the patient's apneas.\*\*

### Make progress every day

Each morning patients are greeted with Daily Progress Feedback — a summary of how far they've come — to motivate them to stick with their therapy. The intuitive, color display shows a simple trend of their nightly hours of use, followed by a summary of their last 30 days of good nights with more than four hours of use.

### Sleep therapy success\* at your patients' fingertips

Bluetooth® is included in every DreamStation device for easy connectivity to the DreamMapper patient self-management tool. DreamMapper helps patients take an active role in their sleep management by providing daily therapy progress, helpful troubleshooting videos and goal-setting tools. Patients can stay engaged and get the information they need fast, without having to use your staff's time to resolve common issues.

### An Encore performance

DreamStation connects to our powerful EncoreAnywhere patient compliance management software. EncoreAnywhere is HIPAA-compliant and makes it easy and efficient for sleep professionals to manage patient compliance and therapy.

### Focus your time where it belongs

EncoreAnywhere features Adherence Profiler. It's an optional, intuitive tool that helps you identify patients according to their probability of achieving adherence, helping focus your staff's time on the patients who have the greatest likelihood of success

\*In a retrospective review conducted by Philips Respironics of approximately 15,000 SystemOne patients, patients who used SleepMapper, which has been rebranded to DreamMapper, demonstrated 22% greater adherence to the therapy than patients who did not use SleepMapper. To see a list of compatible DreamMapper devices, go to [www.dreammapper.com/compatible](http://www.dreammapper.com/compatible).

\*\*Not available in all DreamStation PAP models and modes.



DreamStation supports long-term patient use while creating new efficiencies for your business.





**Creating efficiencies**  
that make a difference

## More cost-effective connectivity options

Only DreamStation offers Bluetooth<sup>®</sup>, cellular and Wi-Fi connectivity options. We provide the most comprehensive suite of connectivity choices among leading CPAP brands\* so you can choose the options that are most cost-effective. DreamStation's innovative design has the capability to adapt as technologies continue to advance.

### Making it easy to reach your patients

- Cellular provides data on a daily basis and one hour after the patient has turned the device off
- Wi-Fi delivers more data to clinicians more often and provides coverage even in weak cellular areas
- Bluetooth is included in every device for easy connectivity with DreamMapper and Alice NightOne



\*Internal assessment of 2017 competitive CPAP data comparing to ResMed Airsense10/Aircurve10 platform and Fisher & Paykel Icon series platform.

# Insight-driven innovation



## Your DreamStation CPAP options

Benelux APAP and CPAP devices

	Part number
<b>DreamStation Auto CPAP</b>	
DreamStation Auto CPAP	BLX500S15
DreamStation Auto CPAP with internal cellular modem	BLX500S15C
DreamStation Auto CPAP with humidifier	BLX500H15
DreamStation Auto CPAP with humidifier and internal cellular modem	BLX500H15C
<b>DreamStation CPAP Pro</b>	
DreamStation CPAP Pro	BLX400S15
DreamStation CPAP Pro with internal cellular modem	BLX400S15C
DreamStation CPAP Pro with humidifier	BLX400H15
DreamStation CPAP Pro with humidifier and internal cellular modem	BLX400H15C
<b>DreamStation CPAP</b>	
DreamStation CPAP	BLX200S15
DreamStation CPAP with humidifier	BLX200H15

## Your DreamStation bi-level options

### Therapy for your noncompliant, nontolerant CPAP patients

Philips Respironics revolutionized sleep therapy by introducing bi-level positive airway pressure technology to treat obstructive sleep apnea. Emulating natural breathing with pressure relief at inhalation and exhalation, this proven technology does more than provide highly effective therapy – it delivers a level of comfort that can mean the difference between compliance and noncompliance for patients having difficulty adapting to traditional CPAP therapy.

Device	Part number
DreamStation Auto BiPAP	BLX700S15

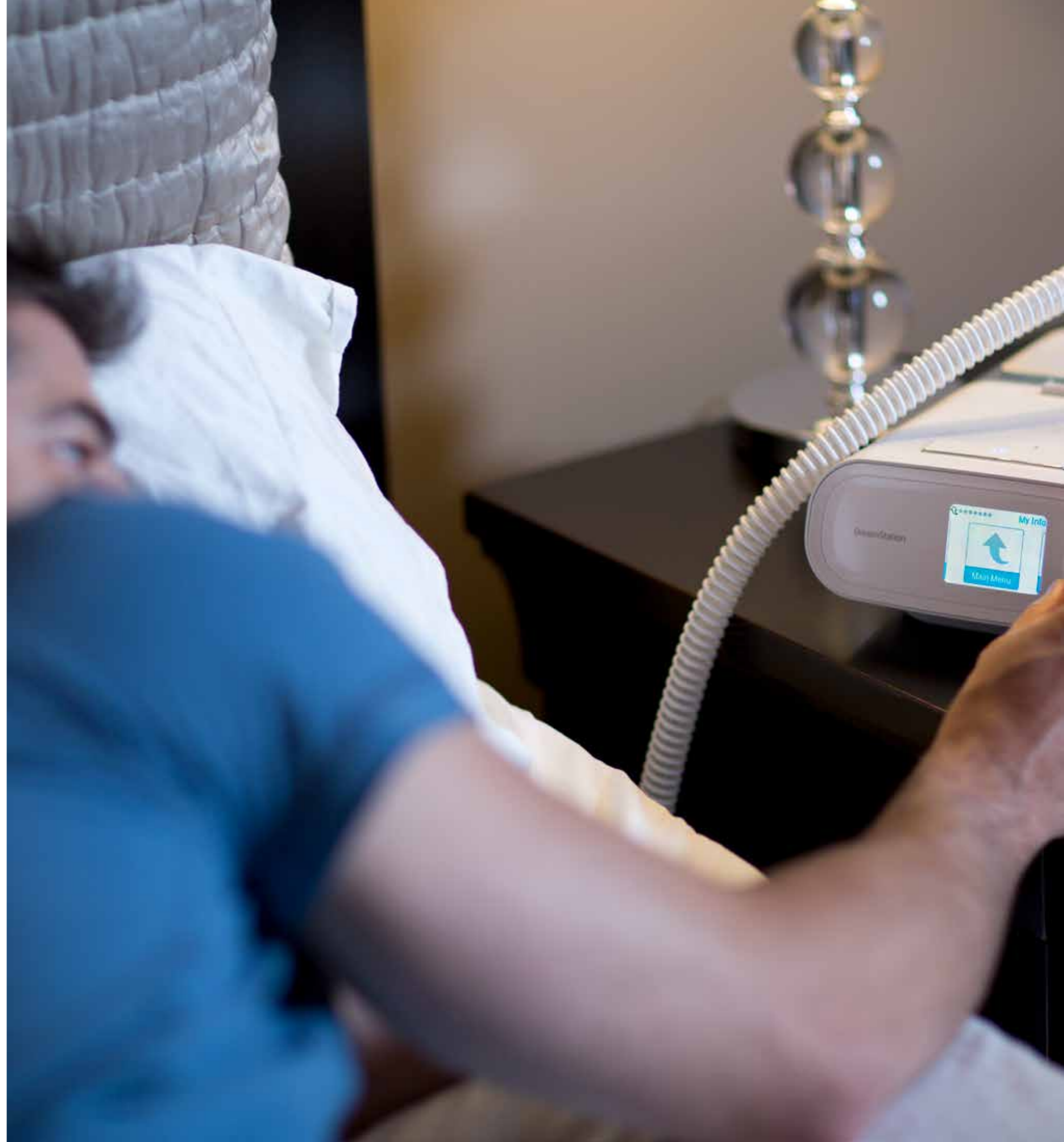



# DreamStation

## accessories

For DreamStation CPAP, CPAP Pro, Auto CPAP, BiPAP Pro, Auto BiPAP, BiPAP autoSV, BiPAP AVAPS and BiPAP S/T only.

Humidification	Part number	Oximetry	Part number
DreamStation humidifier	BLXH	Link module	1120293
DreamStation water chamber	1122520	Nonin SPO <sub>2</sub> assembly	1121694
RP-DS Humidifier Dry Box Assembly	1120668	Reusable finger sensor (clip)	936
RP-DS Humidifier Flip Lid Seal	1120617	Oximetry finger sensor, adult, flex	953
RP-DS Humidifier Dry Box Inlet Seal	1120613	Flexiwrap, sens tape, adult, 25/pk	954A
		Reusable finger sensor (soft), medium	1062050
		Reusable finger sensor (soft), small	1062051
Tubes	Part number	Connectivity	Part number
15mm Std Tube - DreamStation - RP	PR15	Cellular modem, oximetry capable	100624C
15mm Heated Tube	HT15	Cellular modem, nonoximetry	100625C
		Wi-Fi accessory, nonoximetry	100723W
		Wi-Fi accessory, oximetry capable	100721W
		Philips RI SD Cards, 10/pack	1063859
Filters	Part number	Travel	Part number
Pollen filter, reusable (1 per pack)	1122446	Universal PAP/laptop travel briefcase	1114784
Ultra-fine filter, disposable (1 per pack)	1122447	DreamStation replacement carrying case	1121162
Ultra-fine filter, disposable (2 per pack)	1122518	Shielded DC cord	1120746
Ultra-fine filter, disposable (6 per pack)	1122519	Shielded 12V DC power cord system	1120747
		(Includes shielded DC cord and battery adapter cable)	
		DreamStation travel case, 65 W power supply* w/USB port	EU1120135
		DreamStation travel case, 65W power supply* w/USB port, 5/case	1124301
		Roll stand	1131859
Power management	Part number	Mask and tubing bedside organizer	Part number
DreamStation 65W power supply*	1120136	Bedside organizer	1122135
DreamStation 80W power supply	1118499		
Power cord Europe	1039014		
PAP Lithium Ion Battery Kit**	1126942		
Li ion battery case	1126947		
Li ion Battery Case Attachment Straps	1126941		

\*Used with flow generator only. Cannot be used with a humidifier.

\*\*Includes a rechargeable lithium ion battery pack, a PAP device cable, and a battery pack.

Advanced therapies

## Your DreamStation advanced therapy options



### Clinically proven to help:

- Reduce the frequency of obstructive and central events
- Reduce AHI
- Suppress Cheyne-Stokes respiration
- Improve oxygenation
- Improve quality of life

DreamStation BiPAP autoSV	Part number
BiPAP autoSV	BLX900S15

**Note:** DreamStation BiPAP autoSV accessories can be found on page 61.

## DreamStation BiPAP autoSV

Designed to deliver optimal ventilation with minimal intervention

Patients who suffer from central sleep apnea, complex sleep apnea and periodic breathing, such as Cheyne-Stokes respiration, have needs that can change throughout the night, and from night to night. DreamStation BiPAP autoSV is designed to comfortably treat these patients by delivering therapy when it's needed to help them achieve a restful night's sleep.





# DreamStation BiPAP AVAPS and S/T

## Meeting patients' therapeutic needs

DreamStation ventilation solutions are designed to deliver effective and comfortable therapy so patients can experience an improved quality of life.

**DreamStation BiPAP AVAPS & S/T algorithms:**

- Simultaneously and dynamically treat hypo-ventilation\* and OSA in any ventilation mode
- Provide appropriate therapeutic support to meet the changing needs of patients over time

DreamStation AVAPS	Part number
DreamStation BiPAP AVAPS	BLX1130S15

DreamStation BiPAP S/T**	Part number
DreamStation BiPAP S/T	BLX1030S15

**Note:** DreamStation BiPAP autoSV accessories can be found on page 61.

\*BiPAP AVAPS only



# PAP accessories

to meet your patients' needs

Discover new ways to enhance your patients' therapy experience by offering a wide variety of convenient PAP accessories. Carrying these accessories can enable you to:

- Keep in contact with patients and build lasting relationships for future opportunities
- Help patients enjoy a better quality of life with a variety of accessories that allow them to conveniently travel with their sleep therapy system or store components discreetly at home
- Create a retail revenue opportunity and attract additional patients to your business

## DreamStation travel case

The DreamStation travel case\* gives patients a convenient, compact and discreet way to travel with their DreamStation sleep therapy system and supplies.

### Convenient

The case includes a DreamStation 65W power supply that is lighter and smaller than the DreamStation 80W power supply. The included USB port powers the DreamStation\*\* system and can be used to charge items such as a smartphone and other electronic devices during travel.

### Compact

The lightweight, hard-fabric case offers an ideal combination of protection and portability. Its individual compartments accommodate the DreamStation\*\* system and neatly organize the supplies. An included mesh pouch holds the tubing securely in place.

### Discreet

The case is designed to make traveling with sleep therapy equipment less cumbersome. A molded insert liner helps the patient thoroughly pack the PAP system components. The case can be easily attached to a roller suitcase and its zip top helps facilitate airport screening. On a plane, it easily fits in the overhead bin or under the seat.

### Benefits for patients

- The hard-fabric case provides added peace of mind that the sleep therapy system will be protected during travel.
- The included power supply offers travel convenience.
- The USB port on the 65W power supply reduces the need for an additional charger.
- Molded insert liner designed to help the patient thoroughly pack the PAP device components.



### Components

The case accommodates the Philips Respironics DreamStation sleep therapy system (blower only, no humidifier), the patient's mask and tubing, a 65W power supply w/ USB port and a removable luggage strap.

### Specifications

Dimensions: 10.42" (26.46 cm) x 3.94" (10 cm) x 13.78" (35 cm)

### Ordering information

65W power supply w/USB port  
Travel case

### Part number

EU1120135  
1124465

\*DreamStation, mask, and tubing not included

\*\*Without humidifier



# PAP battery kit

Give your patients the confidence and convenience of powering their PAP therapy device with the Philips Respironics battery kit. It's designed to provide an uninterruptible power supply (UPS) to the DreamStation and System One sleep therapy devices.

**Designed for peace of mind**

Your patients will know that when the power goes out, the battery pack's integrated uninterruptible power supply (UPS) will help reduce therapy disruptions. Continuously connecting the battery kit to the patient's Philips Respironics sleep therapy device's power supply keeps it charged and ready for travel or UPS protection.

**Convenient for travel**

The battery pack is our lightest and smallest ever, offering easy portability so patients can continue therapy away from home. It's great for camping, hotel use or active duty military. The battery pack uses the power supply from the patient's Philips Respironics sleep therapy device to reduce the number of cords needed for travel. And it meets FAA requirements for airplane travel.



**Benefits for patients**

- The battery pack provides more than 14 hours of battery life\* for PAP devices
- It's compact and lightweight at just 2.25 lbs
- It meets FAA requirements (90W lithium ion battery pack)
- No prescription is required
- It comes with a six-month warranty
- Its lithium ion battery is environmentally conscious

**Components**

The battery kit accommodates the Philips Respironics DreamStation and System One sleep therapy devices. It includes a rechargeable lithium ion battery pack, a PAP device cable, 2 adapters (for use with System One 50 series only) and a battery case. Supports DreamStation, System One 60 series, System One 50 series CPAPs and BiPAPs. Utilizes DreamStation or System One power supply. Additional power supply not included.

**Specifications**

Dimensions: 1.25" (3.175 cm) x 5.25" (13.335 cm) x 9.0" (22.86 cm)  
Weight: 2.25 lbs. / 1.02 kg



**Ordering information**

PAP Lithium Ion Battery Kit\*\*

**Part number**

1126942



\*PAP run-time test conditions: CPAP mode, pressure 10 cm H2O, no heated humidification or heated tubing.

\*\*PAP Lithium Ion Battery Kit for use with the Philips Respironics DreamStation and System One CPAPs, BiPAPs, autoSV, BiPAP AVAPS, and BiPAP S/T sleep therapy devices. Includes a rechargeable lithium ion battery pack, a PAP device cable, and a battery case.



## PAP travel briefcase with detachable laptop bag

The PAP travel briefcase\* gives patients an all-in-one carrying option that accommodates most PAP therapy systems and humidifiers, a laptop and other small items. It makes it easy and efficient to travel with a sleep therapy system.

The travel briefcase features two bags that conveniently zip together into one carry-on. The therapy system and accessories fit snugly and securely into customizable compartments on one side of the case, while the laptop and its accessories fit securely into the ample-sized pockets of the other side. There's even space for books, magazines and other small travel items.

### Benefits for patients

- Its compartments protect the sleep therapy system and accessories during travel
- Its zip top facilitates easy airport screening process
- It fits within the FAA maximum carry-on size
- The lightweight case offers easy portability
- It's designed to easily attach to a roller suitcase



Power supply

Tubing

DreamStation with humidifier

### Components

The briefcase accommodates most PAP therapy devices and accessories and standard-size laptop computers.

### Specifications

Dimensions: 16.14" w (40.99 cm) x 13.58" h (34.49 cm) x 7.87" d (19.99 cm)  
Color: Black

### Ordering information

PAP travel briefcase

### Part number

1114784

\*DreamStation, power supply and tubing not included



Removable laptop bag

Detachable shoulder strap



## Mask and tubing bedside organizer

The bedside organizer gives patients a way to conveniently store their mask and tubing without cluttering a nightstand – both at home and during travel. It also keeps the components dust-free and ready for use.

The organizer features a weighted flap to allow it to hang over a nightstand or between a patient's mattress and box spring. It even features a zippered compartment for the mask and tubing, making the organizer a great travel companion.

### Benefits for patients

- The organizer provides a clean, discreet place to store mask and tubing while not in use
- Its design looks right at home in the bedroom
- It can be used on a nightstand or in between mattress and box spring

### Specifications

Dimensions: 7.99" (20.3 cm) x 10.94" (27.8 cm) x 3.74" (9.5 cm)  
Color: Light gray

### Ordering information

Bedside organizer

### Part number

1122135



# Device comparison and selection guide

DreamStation	Modes	Comfort features		Encore data capture and reporting		
		Flex comfort	Resistance control	Patterns of use	Advanced event detection	Flow waveform
<b>CPAP devices</b>						
Auto CPAP	CPAP CPAP-Check Auto-Trial Auto CPAP	C-Flex C-Flex+ A-Flex	Standard	Standard	Standard	Standard
CPAP Pro	CPAP CPAP-Check	C-Flex C-Flex+	Standard	Standard	Standard	Standard
CPAP	CPAP	C-Flex	N/A	Standard	N/A	N/A
<b>Bi-level devices</b>						
Auto BiPAP	CPAP Bi-level Auto bi-level	C-Flex Bi-Flex	Standard	Standard	Standard	Standard
BiPAP Pro	CPAP Bi-level	C-Flex Bi-Flex	Standard	Standard	Standard	Standard
<b>Ventilatory devices</b>						
BiPAP autoSV	Auto servo	Bi-Flex	Standard	Standard	Standard	Standard
BiPAP AVAPS	CPAP, S, S/T, T, PC, AVAPS	Bi-Flex (only available in S mode)	Standard	Standard	Standard	Standard
BiPAP S/T	CPAP, S, S/T	Bi-Flex	Standard	Standard	Standard	Standard

## Advanced event detection:

Patient events are detected and logged for review by the care team for optimal patient care.

## Philips Respironics devices with advanced event detection detect, respond to (some models) and log the following advanced events:

- Apnea Hypopnea Index (AHI)
- Flow limitation (FL)
- Obstructive airway apnea (OA)
- Periodic breathing (PB)
- Respiratory-related arousal (RERA)
- Leak
- Large leak (LL)
- Hypopnea (H)
- Snore
- Vibratory snore (VS)
- Clear airway apnea (CA)

Any Philips Respironics device with advanced event detection gives you the ability to review the patient flow waveform report.



## Matching patients with the right therapy

Therapy type	Fixed CPAP		Auto-CPAP		Fixed Bi-level		Auto Bi-level		Auto Bi-level with back-up rate Servo-ventilation		Bi-level with back-up rate	
Therapy system	DreamStation CPAP Pro with C-Flex+		DreamStation Auto CPAP with A-Flex		DreamStation BiPAP Pro with Bi-Flex		DreamStation Auto BiPAP with Bi-Flex		DreamStation BiPAP autoSV		DreamStation BiPAP AVAPS BiPAP S/T	
Target	OSA patients Short-term Auto patients <sup>2</sup> Home sleep testing patients <sup>2</sup>		OSA patients Short-term Auto patients <sup>2</sup> Home sleep testing patients <sup>2</sup>		OSA patients OSA patients nonresponsive or nontolerant of CPAP		OSA patients OSA patients nonresponsive or nontolerant of CPAP		OSA and respiratory insufficiency patients with central apnea, periodic breathing such as Cheyne-Stokes respiration (CSR), or complex apnea		OSA and respiratory insufficiency patients with hypoventilation caused by restrictive thoracic disorders, obesity hypoventilation syndrome, central apnea and COPD  Pediatric (≥ 18 kg) and adult use  C-Flex, and Bi-Flex features are not cleared for pediatric use	
Algorithm	<ul style="list-style-type: none"> <li>Corresponding Flex technology provides pressure relief</li> <li>Three patient-adjustable Flex settings</li> <li>Fixed CPAP pressure</li> <li>Trial period of breath-by-breath auto algorithm CPAP-Check algorithm<sup>2</sup></li> </ul>		<ul style="list-style-type: none"> <li>Flow-based proactive and reactive intelligence</li> <li>Delivers lowest mean average pressure levels</li> <li>Flow-based A-Flex pressure relief during inspiratory and expiratory phases</li> <li>Three patient-adjustable Flex settings</li> </ul>		<ul style="list-style-type: none"> <li>Fixed IPAP and EPAP pressures</li> <li>Flow-based Bi-Flex pressure relief during inspiratory and expiratory phases</li> <li>Three patient-adjustable Flex settings</li> </ul>		<ul style="list-style-type: none"> <li>Flow-based proactive and reactive intelligence</li> <li>Delivers lowest mean average pressure levels</li> <li>Flow-based Bi-Flex pressure relief during inspiratory and expiratory phases</li> <li>Three patient-adjustable Flex settings</li> </ul>		<ul style="list-style-type: none"> <li>Dynamic, breath-by-breath adjustment of pressure support</li> <li>Peak flow targeted</li> <li>Intra-breath support</li> <li>Auto-titrating EPAP to alleviate the obstructive component of SDB</li> <li>Automatically calculated back-up rate in times of apnea</li> </ul>		<ul style="list-style-type: none"> <li>Average volume assured pressure support (AVAPS)</li> <li>Maintains target Vt</li> <li>Automatically adapts to disease progressions and changing patient needs</li> <li>Modes: CPAP, S, S/T, T, PC</li> <li>Three patient-adjustable Bi-Flex settings</li> </ul>	
Settings	Fixed CPAP	4-20 cm	Min CPAP	4-20 cm	EPAP	4-25 cm	EPAP	4-IPAP	EPAPmin	4-25 cm	EPAP	4-30 cm
			Max CPAP	4-20 cm	IPAP	4-25 cm	IPAP	4-25 cm	EPAPmax	4-25 cm	IPAP	4-30 cm
	Ramp time	0-45 min	Ramp time	0-45 min	Ramp time	0-45 min	Ramp time	0-45 min	PSmin	0-26 cm	I-Time	0.5-3.0 sec, off
	Flex settings	1, 2, 3	Flex settings	1, 2, 3	Flex settings	1, 2, 3	Flex settings	1, 2, 3	PSmax	0-26 cm	Breath rate	1-30 BPM, off
	Adaptive humidity	0-5	Adaptive humidity	0-5	Adaptive humidity	0-5	Adaptive humidity	0-5	Max pressure	4-30 cm	Rise time	1-3
	Classic humidity	0-5	Classic humidity	0-5	Classic humidity	0-5	Classic humidity	0-5	Breath rate (Off, Auto, 4-30 BPM)		Flex settings	1,2,3
	Heated tube	0-5	Heated tube	0-5	Heated tube	0-5	Heated tube	0-5	Rise time	0-3	Target Vt <sup>3</sup>	200-1500 ml
	Humidity level	1,2,3 <sup>4</sup>	Humidity level	1,2,3	Humidity level	1,2,3	Humidity level	1,2,3	Ramp time	0-45 min	IPAPmin <sup>3</sup>	EPAP-IPAPmax
									Flex settings	1,2,3	IPAPmax <sup>3</sup>	4-30 cm
									Adaptive Humidity	0-5	Adaptive Humidity	0-5
									Classic Humidity	0-5	Classic Humidity	C1-C5
									Heated Tube	0-5	Heated Tube	1-5
									Humidity level	1,2,3	Humidity level	1,2,3

All DreamStation devices are SD card, Bluetooth, Wi-Fi and cell modem capable.

<sup>2</sup> CPAP Pro and Auto CPAP only (with Auto-Trial and CPAP-Check)

<sup>3</sup> AVAPS



## Your DreamStation Travel autoCPAP option

# Convenience without compromise

At half the size of our System One and DreamStation platforms, DreamStation Go offers the same therapy and comfort features used by more than five million CPAP users.



## Why you and your patients will love DreamStation Go

### Mask compatibility

DreamStation Go gives your patients the freedom to choose the mask they want.\* There's no need for your patients to switch from the mask they are currently wearing when choosing a travel CPAP.

### Heated humidifier

The thinnest PAP heated humidifier among leading PAP brands<sup>1</sup> adds moisture to delivered air with the goal of improving user comfort. Conveniently uses tap, bottled or distilled water.<sup>2</sup>

### Optional battery available

DreamStation Go's overnight battery can help your patients stay committed to their therapy when they are off the grid.

### Simple setup

Intuitive color touch screen navigation doesn't require a mobile device app to set up or adjust your patient's therapy.

### Micro-flexible tubing

DreamStation Go features the smallest PAP tubing we've ever offered. Engineered to minimize bulk and improve mobility, our 12mm tubing is 58% smaller than our 22mm performance tubing. It offers enhanced flexibility, portability and connectivity.

### Ordering information

### Part number

#### Flow generators

DreamStation Go Auto CPAP	BLG502S15
---------------------------	-----------

#### Humidifier

DreamStation Go heated humidifier	CEGH
DreamStation Go Humidifier	114026
Tank Lid Assembly	
DreamStation Go Humidifier Tank Bottom	1140264
DreamStation Go Humidifier Tank CPAP Seal	1140267
DreamStation Go Humidifier Manifold	1140266
DreamStation Go Humidifier Elbow Adapter	1140278

#### Power

DreamStation Go overnight battery	1133281
-----------------------------------	---------

#### Travel kits

DreamStation Go small travel kit <sup>3</sup>	1133275
DreamStation Go medium travel kit <sup>4</sup>	1133276

#### Consumables/replacement

DreamStation micro-flexible 12mm tubing	PR12
Power cord 6ft white	1132551
Power cord 10ft white	1132552
Beauty panel - front	1133741
Beauty panel - rear	1133742
Reusable pollen filter 2-pk	1133743
Disposable 30-day fine filter 6-pk	1133744

<sup>1</sup>When compared against Transcend, HDM Z1, AirMini (does not offer heated humidifier), Devilbiss

<sup>2</sup>In very hard water areas, it is recommended that you use distilled or bottled water.

<sup>3</sup>Small travel kit includes an easy-to-pack protective case for the DreamStation Go and a separate washable mask and tube bag.

<sup>4</sup>Medium travel kit includes a protective case that accommodates the DreamStation Go with either the overnight battery or heated humidifier. Also includes a separate washable mask and tube bag.

\*DreamStation Go is equipped with a universal adapter designed to fit all standard 22mm OD connections.

# Sleep Position Therapy devices



For patients with positional OSA, we're on your side

NightBalance is a clinically proven positional obstructive sleep apnea (OSA) therapy that's mask free and easy for your patients to use.

# Philips NightBalance

We're on your side with a sleep therapy that makes a difference

A clinically proven positional sleep apnea therapy designed for exceptional patient comfort, convenience, acceptance and adherence. . NightBalance sends gentle vibrations that prompt patients to change sleeping position without disturbing their sleep.<sup>5,6</sup>

5. van Maanen et al. 2013, The sleep position trainer: a new treatment for positional obstructive sleep apnoea.  
6. Eijsvogel et al. 2015, Sleep Position Trainer versus Tennis Ball Technique in Positional Obstructive Sleep Apnea Syndrome.

Philips Position Therapy	Part number
Philips NightBalance BNL	L2EU01NL

Accessories	
Chest Strap	RPL2CHST01
Travel Case	RPL2TRCA01
Refurbish Kit BNL	RPLEU01NL



# Sleep masks

A close-up photograph of a man and a woman sleeping peacefully in a bed. The man is wearing a white nasal CPAP mask. The woman is wearing a pink shirt. The background is softly blurred, showing white bedding and a green object.

Our complete line of nasal, full face, minimal contact and pediatric masks reflects our commitment to innovation and meeting patient and business needs.



# DreamWear

Like wearing nothing at all<sup>1-3</sup>

Patients can sleep how they want with the freedom and comfort of DreamWear

The Philips Respironics DreamWear frame supports full face, nasal and gel pillows cushions to meet patients' needs. DreamWear's remarkable design directs airflow through the frame so patients can sleep comfortably, and the tubing connection located at the top of the head allows patients to sleep in any position they desire – on their stomach, side or back.



**Users told us that DreamWear gave them more freedom to move, had a better fit than their prescribed mask and comes closest to making them feel like they don't have anything on their face during therapy.<sup>1-3</sup>**

Give your patients the headgear with all-night staying power

Our innovative, slip-resistant design – similar to eyeglasses holding the mask securely in place above, but not touching the ears – is designed to provide more stability and an improved fit and seal without compromising the comfort that your patients expect from the DreamWear mask.



**In a recent study, 98% of gel pillows<sup>4</sup> and 94% of nasal users<sup>5</sup> stated that the updated headgear on DreamWear masks stays in place during use.**

**Note:** Switching from a nasal cushion to a full face cushion requires different headgear and instructions. Consumers must consult their provider before making adjustments.

<sup>1</sup>DreamWear Under the Nose Nasal: Data analysis at 30 days of use of 2015 Philips sponsored patient preference trial (n=98). Prescribed masks include ResMed Swift FX, ResMed Mirage FX, Philips Wisp, and ResMed P10. Data analysis at 10 days of use of 2019 Philips sponsored patient preference trial (n=81). Prescribed masks include ResMed Airfit N10, N20, Mirage Fx, Philips Wisp, Pico, ComfortGel Blue, F&P Eson & Eson 2.

<sup>2</sup>DreamWear Full Face: Data analysis of Aug 2017 Patient Preference trial where (n=85) and prescribed masks include ResMed Airfit F10 and F20, Respironics Amara View and F&P Simplus.

<sup>3</sup>DreamWear Gel Pillows: Data analysis at 30 days of use of 2017 Philips sponsored patient preference trial (n=80). Prescribed masks include ResMed Swift FX and P10, F&P Opus and Pilairo, and Philips Nuance and Nuance Pro. Data analysis at 10 days of use of 2019 Philips sponsored patient preference trial (n=72). Prescribed masks include ResMed Airfit P10, Swift Fx, Philips Nuance / Nuance Pro, F&P Brevida, Opus & Pilairo.

<sup>4</sup>Patient Preference study with DreamWear gel pillows with original headgear users; (n=47), Jan/March 2019, at 30 days. Original headgear references to the slit headgear design on DreamWear gel pillows mask.

<sup>5</sup>Patient Preference study with DreamWear Nasal with original headgear users; (n=140), Jan/March 2019, at 30 days. Original headgear references to the slit headgear design on DreamWear UTN Nasal mask.



# One mask

fits all three cushion types

## Simply switch cushions without changing masks

Choosing the right mask for your patients is one of the most difficult jobs you face. The non-stop trial and error involving the masks, cushions and headgear needed to fit your patients becomes tedious and time-consuming.

On top of that, you must manage patients in their initial acceptance period who struggle for a variety of reasons including poor fit, leaking, nasal congestion and others.

Now, DreamWear's design allows you to quickly and easily switch between full face, nasal and gel pillows cushions without changing masks. With fewer mask decisions to make, you can focus on what's really important: your patients.

### Benefits

- Can accommodate full face, nasal and gel pillows cushions
- Allows for easy switching between cushion types
- May reduce the number of masks needed to set up a patient
- Helps streamline the amount of inventory to be managed
- Can increase efficiency by requiring education on only one mask



Clinicians rated the DreamWear mask with nasal and gel pillows cushions as taking less time to change than another pillows mask and nasal mask.\*



\*Data analysis of RT and ST (n=21) survey responses regarding the amount of time needed to switch between two different masks on a patient.

# DreamWear

**Soft silicone frame**  
Light, flexible material designed for comfort.

**Open field of vision**  
Wear glasses, read and watch TV.

**No red marks\***  
Leaves no marks on the bridge of the nose.

**Innovative**  
Under-the-nose design.

**Top-of-head tube connection**  
Provides freedom of movement throughout the night.

**In-frame airflow**  
Unique design allows airflow through the frame to help patients sleep comfortably.

**Headgear with arms**  
Slip-resistant design provides more stability.



**Interchangeable cushions**  
Easily switch between full face, nasal and gel pillows cushions.

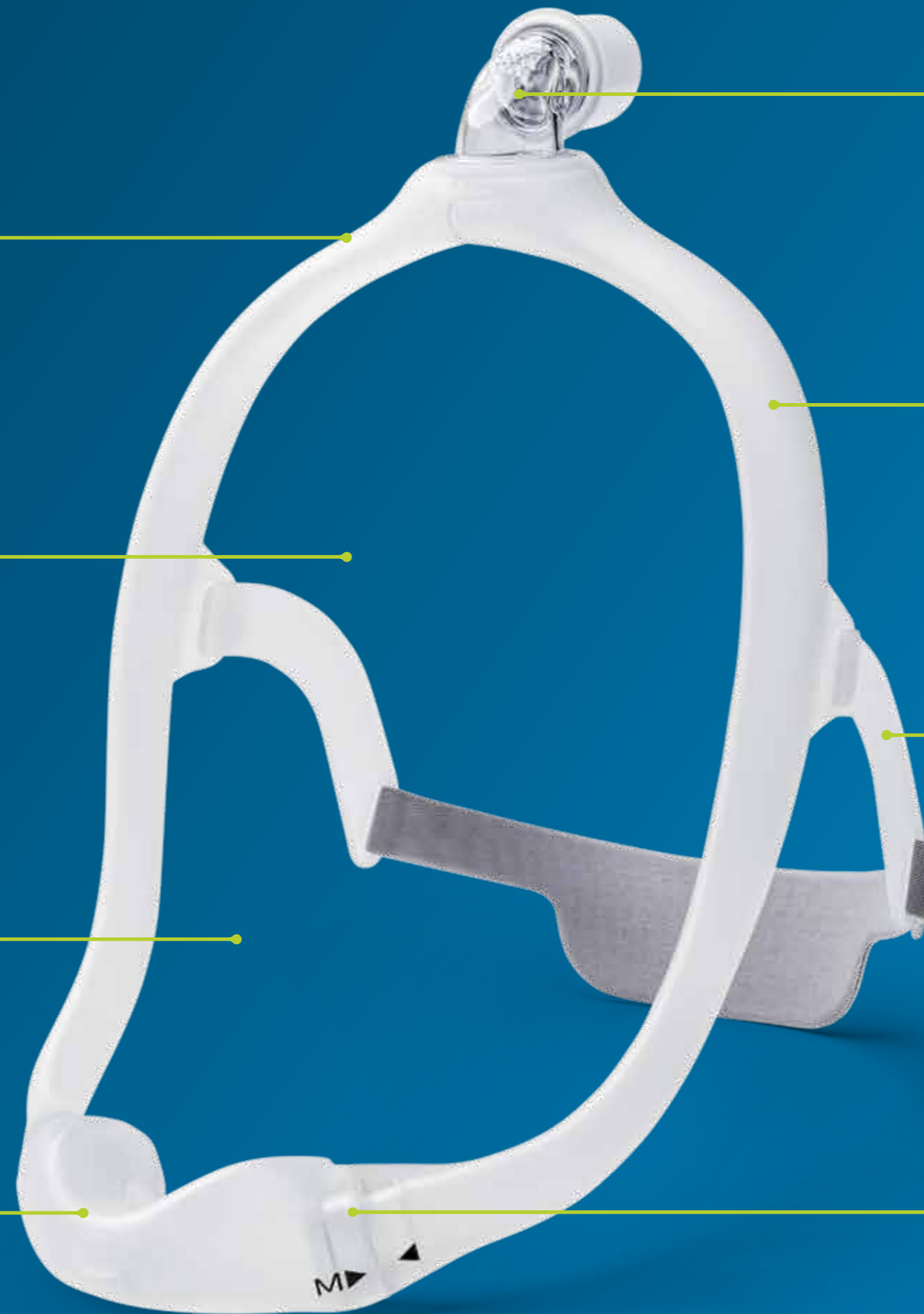

\*Mask does not directly contact the bridge of the nose or nostrils.



	Nasal part number	Gel pillows part number	Full face part number
<b>DreamWear fitpack</b>			
DreamWear with headgear, medium frame, all cushion sizes	1116700	1124984	1133400

<b>DreamWear mask with headgear, small frame</b>			
Small cushion	1116685	1125018	1133385
Medium cushion	1116686	1125019	1133386
Large cushion	1116687	1125020	1133387
Medium-wide cushion*	1116688	N/A	1133388

<b>DreamWear mask with headgear, medium frame</b>			
Small cushion	1116680	1125015	1133380
Medium cushion	1116681	1125016	1133381
Large cushion	1116682	1125017	1133382
Medium-wide cushion*	1116683	N/A	1133383

<b>DreamWear mask with headgear, large frame</b>			
Small cushion	1116690	1125021	1133390
Medium cushion	1116691	1125022	1133391
Large cushion	1116692	1125023	1133392
Medium-wide cushion*	1116693	N/A	1133393

<b>Replacement parts</b>			
Small cushion	1116740	1125035	1133430
Medium cushion	1116741	1125036	1133431
Large cushion	1116742	1125037	1133432
Medium-wide cushion*	1116743	N/A	1133433
Small frame	1116745	1116745	1116745
Medium frame	1116746	1116746	1116746
Large frame	1116747	1116747	1116747
Headgear	1116750	1116750	1133450
Fabric wraps	1116754	1116754	1116754
Sizing gauge	1116752	1125038	1116752

\*A medium-wide cushion isn't available for gel pillows.



# DreamWisp

## Comfort with every turn

Introducing DreamWisp minimal contact mask from Philips Respironics, the #1 sleep therapy\* brand† of U.S. sleep physicians. DreamWisp helps your patients sleep comfortably with every turn because it marries the freedom of DreamWear’s revolutionary, top-of-the-head tube design with the seal of Wisp’s minimal contact nasal cushion.

Now, you can provide your patients with an innovative solution that lets them sleep how they want without having restrictive tubing on the face. DreamWisp’s design directs airflow through the frame so patients can sleep comfortably, and the tubing connection at the top of the head allows patients to sleep in any position they want – on their stomach, side or back.

\*CPAP and masks †Philips Respironics

### Benefits of DreamWisp

- Tubing at the top-of-the-head allows patients to sleep in any position they want
- Airflow through the mask frame allows patients to sleep comfortably
- Minimal contact nasal cushion provides comfort and seal
- Four-point headgear provides stability

DreamWisp nasal mask with medium connector fitpak configurations	Part number
DreamWisp with headgear, small, medium and large cushions	1137916

DreamWisp nasal mask with headgear with medium connector	
Petite DreamWisp cushion	1137932
Small DreamWisp cushion	1137933
Medium DreamWisp cushion	1137934
Large DreamWisp cushion	1137935
Extra-large DreamWisp cushion	1137936

DreamWisp nasal mask cushions	
Petite DreamWisp cushion	1137956
Small DreamWisp cushion	1137957
Medium DreamWisp cushion	1137958
Large DreamWisp cushion	1137959
Extra-large DreamWisp cushion	1137960

Replacement parts	
DreamWisp small connector	1137961
DreamWisp medium connector	1137962
DreamWisp large connector	1137963
DreamWisp headgear	1137964
DreamWisp large headgear	1137965
DreamWisp RS headgear	1137966
DreamWisp sizing gauge	1137967
DreamWisp fabric wraps	1137968
DreamWisp magnetic clips	1120434
DreamWisp frame faceplate	1137970
DreamWisp EE elbow	1116748



Available in 5 sizes:





# Wisp

A combination of comfort, performance and style

Developing solutions that meet the needs of a rapidly changing industry calls for fresh thinking and collaboration. At Philips Respironics, we traveled around the world asking clinicians, homecare providers and patients how we could improve their experience.

Clinicians wanted us to resolve the tradeoff between nasal and pillows masks, homecare providers wanted a solution that could reduce operational complexity by getting more patients served from one package and patients wanted a better overall mask experience that improved their lifestyle.

### Key benefits

- Compact design for a comfortable fit
- Soft and comfortable for a restful night's sleep
- Open field of vision for a feeling of independence
- Quick and easy to adjust for a superior seal and personalized fit
- Contemporary frame options to complement your style

### Part number

#### Wisp, fabric frame

1094061 Wisp mask with fabric frame, with headgear

#### Wisp, clear frame

1094060 Wisp mask with clear frame, with headgear

#### Wisp, clear frame SE (Standard Elbow or Blue Elbow for valve ventilation)

1094062 Wisp mask with clear frame, with headgear, SE elbow

#### Wisp youth

1109308 Wisp youth fabric, P, S/M, L cushions with reduced size headgear

#### Wisp pediatric

1104961 Fit pack with 3 cushion sizes

#### Wisp pediatric replacement parts

1104973 Headgear  
 1104977 Elbow/tube with cover  
 1104972 Frame  
 1104969 Small cushions (SCS)  
 1104970 Medium cushions (SCM)  
 1104971 Large cushions (SCL)

#### Wisp replacement parts

1094086	Petite cushion	A7033
1094087	Small/medium cushion	A7033
1094088	Large cushion	A7033
1112031	Extra-large cushion	
1094080	Clear frame	
1094081	Fabric frame	
1094082	Wisp headgear	A7035
1094078	Wisp headgear, large size	A7035
1109307	Wisp headgear, reduced size	
1094083	Wisp headgear clips	
11200434	Wisp magnetic headgear clips	



Adult: All three sizes in one package



Youth: All three sizes in one package



Compact design comfortably fits more than **98%** of patients



Open field of vision for a feeling of **greater independence** – patients can read and even wear their glasses



# Pico

Pico nasal mask delivers performance for you and your patients

## Practical innovation

At Philips Respironics, we created Pico with a definitive goal in mind – to create a truly appealing traditional nasal mask that makes minimal contact with the face and offers simplicity, comfort and seal. These qualities make it an ideal choice for new and existing sleep apnea patients who want minimal disruptions to their lifestyle.



## Part number

### Pico

1104915	Pico nasal mask, small/medium, with headgear
1104916	Pico nasal mask, large, with headgear
1104917	Pico nasal mask, extra-large, with headgear

## Replacement parts

1104934	Pico headgear
1104935	Pico headgear, reduced size
1104936	Small/medium nasal cushion
1104937	Large nasal cushion
1104938	Extra-large nasal cushion
1104939	Pico sizing gauge
1104933	Pico headgear clips
1104931	Pico quick release swivel

Available in fitpack and 3 sizes:





# ComfortGel Blue



## Part number

### ComfortGel Blue with headgear

1070067	Petite
1070066	Small
1070065	Medium
1070064	Large

### ComfortGel Blue with headgear, SE Elbow (Blue elbow)

1070071	Petite
070070	Small
070069	Medium
1070068	Large

## ComfortGel Blue

Staying true to our acclaimed blue gel masks, we've retained the globally popular comfort and flexibility features you expect, while enhancing patient comfort even further. With ComfortGel Blue, we've reduced noise, and redirected exhalation air flow away from the bed partner. These and other enhancements may help to create a better patient experience and encourage greater adherence.

## ComfortGel Blue replacement parts

1070108	Petite cushion and flap
1070107	Small cushion and flap
1070106	Medium cushion and flap
1070105	Large cushion and flap
070104	Petite cushion
1070103	Small cushion
1070102	Medium cushion
1070101	Large cushion
1033678	Premium headgear
1059236	RS Premium headgear (smaller)
1040114	Forehead pad
1009723	ComfortGel Blue Quick Clips (2 per pack)

# Amara View

Enjoy the view

Amara View has a wider field of vision than comparable masks\*\*

An idea whose time has come. Amara View's innovative design prevents red marks, discomfort or irritation on the nose bridge.\* Amara View is smaller, lighter, and covers less of a patient's face than comparable masks.\*\* It's easy to wear glasses, read, watch TV, and use a computer or tablet before falling asleep.

## Key benefits

- Innovative design prevents red marks, discomfort or irritation on the nose bridge
- Enables wearing glasses, reading, and watching TV
- Easy to use with one modular frame for all cushion sizes
- No bulky cushion and frame in front of your face and eyes



\*\*Design claim

\*\*\*Internal testing (October 2013, November 2013, May 2014), comparing Amara View with Quattro, Quattro FX, Quattro Air, Aiffit F10 and F&P Simplus.

†Without quick release tube

## Part number

### Amara View

1090602	Amara View small mask with headgear
1090603	Amara View medium mask with headgear
1090604	Amara View large mask with headgear
1090670	Amara View fit pack (S, M L cushion with headgear)

### Amara View replacement parts

1090689	Amara View quick-release tube
1090692	Amara View small cushion
1090693	Amara View medium cushion
1090694	Amara View large cushion
1090696	Amara View headgear, large
1090697	Amara View headgear, standard
1090698	Amara View headgear clip, 2 pk
1090699	Amara View sizing gauge
1136626	Amara View magnetic clip, 2 pk







# Amara

Performance, appeal and simplicity at its best

With gel and silicone options and our one-“click” design, Amara delivers performance and ease of use for your patients. With the addition of a gel cushion option, Philips Respironics has made the ingeniously-simple Amara full face mask even more brilliant. Your patients can now choose the type of comfort they prefer in their cushion with gel or silicone options.

## Silicone

### Part number

#### Amara with headgear, reduced size frame

1090220	Petite (reduced size frame and headgear)
1090221	Small (reduced size frame and headgear)
1090225	Medium (reduced size frame and headgear)
1090228	Large (reduced size frame and headgear)

#### Amara with headgear, original size frame

1090222	Small (frame and headgear)
1090223	Medium (frame and headgear)
1090224	Large (frame and headgear)

#### Amara with headgear, SE (blue elbow for valve ventilation)

1090230	Petite (reduced size frame and headgear)
1090232	Small (original size frame and headgear)
1090233	Medium (original size frame and headgear)
1090234	Large (original size frame and headgear)



Available in 4 sizes:



## Gel

### Part number

#### Amara gel with headgear

1090420	Petite
1090421	Small
1090425	Medium
1090426	Large

#### Amara Gel with headgear, SE (blue elbow for valve ventilation)

1090430	Petite
1090431	Small
1090435	Medium
1090436	Large



Available in 4 sizes:



#### Amara gel replacement parts

1090490	Petite cushion
1090492	Small cushion
1090493	Medium cushion
1090494	Large cushion
1090296	Amara headgear, reduced size
1090297	Amara headgear, standard
1040114	Forehead pad
1071877	Talon headgear clips
1081899	Entrainment valve swivel

#### Amara starter kits (includes gel mask with same size silicone cushion)

1106618	Petite
1106619	Small
1106620	Medium
1106621	Large

# FitLife

A solution for patients who have difficulty wearing masks or who simply prefer a clear line of sight. FitLife addresses a number of patient issues. Facial hair, dentures, nasal bridge breakdown, facial irregularities and claustrophobia are issues that can greatly impact the ability to establish effective therapy and comfort. FitLife quickly establishes a robust seal around the less pressure-sensitive perimeter of the face, while maintaining an unrestricted view.

#### Part number

##### FitLife with headgear

1060803	Small
1060804	Large
1089994	Extra-large

##### FitLife with headgear, SE (Blue Elbow)

1061711	Small
1061712	Large
1089995	Extra-large

##### FitLife replacement parts

1060807	FitLife headgear, small
1060808	FitLife headgear, large
1089990	FitLife headgear, extra-large
1060913	FitLife snap clips, 2 per pk.
7041	Mask swivel
1060809	Entrainment elbow



# Nuance

## Nuance gel pillows platform

Philips Respironics, one of the world leaders in gel cushion technology, is bringing the comfort and sealing power of gel to nasal pillows.

As one of the latest in our groundbreaking new line of masks, Nuance gel pillows represent a choice for enhancing sleep therapy for clinicians, home care providers and patients.

Nuance is designed to help patients succeed by providing a comfortable and familiar feel. With the greater comfort and seal of gel pillows, the ability to fit many different size nostrils and choice of a fabric or gel frame, Nuance is truly a great choice in nasal pillows masks.

### Key benefits

- Choice between fabric or gel frame for comfort
- Nonslip headgear stays in place throughout the night
- Gel pillows provides excellent comfort and seal
- Lightweight, flexible tubing
- Conforms to different size nostrils



### Part number

#### Nuance

1105161	Nuance gel pillows mask, with headgear
---------	--

#### Nuance Pro

1105168	Nuance Pro gel pillows mask, with headgear
---------	--

### Replacement parts

1105176	Nuance headgear
1105405	Nuance RS fabric frame
1105177	Nuance fabric frame
1105178	Nuance Pro headgear
1105179	Nuance Pro frame
1105173	Nuance/Nuance Pro small gel cushion
1105174	Nuance/Nuance Pro medium gel cushion
1105175	Nuance/Nuance Pro large gel cushion
1105180	Nuance/Nuance Pro swivel tube with exhalation

## Nuance. A new choice.

Designed around patients



#### Nuance fabric frame

- All fabric frame and headgear enhances patient comfort
- Soft fabric experience for better sleep



#### Nuance Pro Gel frame

- Gel-padded frame and nonslip headgear holds mask in place
- Reduces need for re-adjustment
- High-performance look



## Accessories

### Accessories (cont.)

302175	Chin strap
1012911	Premium chin strap
302425	Deluxe chin strap
1032907	Lightweight CPAP tubing 22mm (1.8 m)
7212	Standard CPAP tubing 22mm (3 m)
1036425	Sizing gauge ring



1012911



302425

# Software and applications

For physicians, respiratory therapists and providers, reliable data is critical to helping patients comply with and adhere to therapy. Without data, it is difficult for clinicians to know whether patients are comfortable or successful with their therapy. That's why we've developed software applications that provide clinicians with reliable, easy-to-access data they can use to make confident clinical decisions to keep patients on therapy. Our software applications help clinicians personalize care to the patients at the right time by keeping care teams informed and connected so they can do what they love doing every day...care for patients.

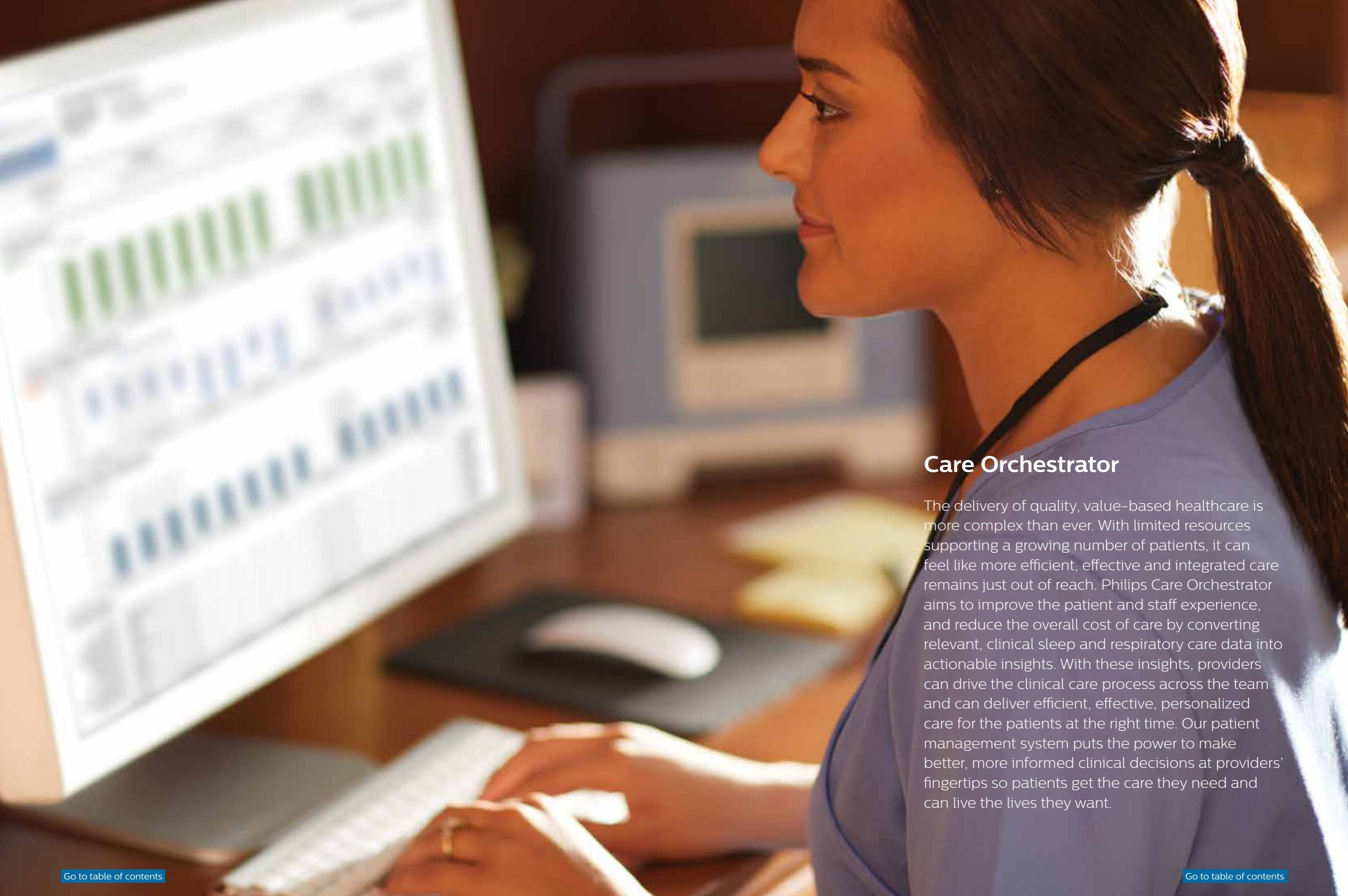

## Care Orchestrator

The delivery of quality, value-based healthcare is more complex than ever. With limited resources supporting a growing number of patients, it can feel like more efficient, effective and integrated care remains just out of reach. Philips Care Orchestrator aims to improve the patient and staff experience, and reduce the overall cost of care by converting relevant, clinical sleep and respiratory care data into actionable insights. With these insights, providers can drive the clinical care process across the team and can deliver efficient, effective, personalized care for the patients at the right time. Our patient management system puts the power to make better, more informed clinical decisions at providers' fingertips so patients get the care they need and can live the lives they want.



## DreamMapper

Help your patients take an active role in their sleep apnea therapy. DreamMapper is a mobile app and web-based software system that provides the personalized feedback your patients need to take an active role in their therapy.

With DreamMapper, patients can see the quality of their sleep, learn how they are progressing on therapy, find helpful guides to get back on track if it isn't progressing along as hoped and find resources on how to properly use and maintain their Philips Respironics masks and DreamMapper-compatible equipment. To help them stay motivated during therapy, patients can preset goals or create custom goals to give them something to work toward.

Information is easy to see, simple to find and all available to providers through Care Orchestrator so you can take an active role in your patient's care.



# One COPD

Philips patient care solutions

## Treating patients with advanced technology

- Nebulizers designed for adherent drug delivery
- Home oxygen systems created to deliver freedom and flexibility
- Connected ventilators with advanced breath technology

## Empowering clinicians and patients with education

- Supplying empowering insights and information to help the patient and COPD care community
- Giving patients control with the ability to monitor oxygen saturations

## Monitoring patients with connected solutions

- Customized patient management – prioritizes evaluation and clinician follow-up based on specific criteria
- Active patient engagement/self-management – patients answer personalized health surveys and stay connected with care teams
- Automatic data transmission – equips care team with the data needed to intervene quickly when needed



A woman with blonde hair, wearing a light green button-down shirt, is looking off to the side. In the foreground, a young girl with dark hair and bangs, wearing a blue and white floral patterned top, is holding a white nebulizer device to her mouth. The background is a soft-focus outdoor setting with trees and sunlight.

# Respiratory drug delivery

Respiratory drug delivery provides innovative drug delivery technologies for the treatment of respiratory diseases. Our easy-to-use products include compressor nebulizer systems, holding chambers, inspiratory muscle trainer, positive expiratory pressure (PEP) devices and peak flow meters.



# I-neb AAD System

More than just a drug delivery system

The I-neb is a handheld, battery powered drug delivery device. It can be used to turn a liquid medication into an aerosol (mist) that can be breathed into the lungs. The I-neb uses an ultrasonic vibrating mesh found inside the medication chamber. The result is a smaller, lighter, quieter device that can produce medication quickly. I-neb delivers the medication only when the user breathes in. This is when the medication has the best chance of reaching the lungs.

The I-neb system is operated by a disc which tells the device how to deliver the medication. The I-neb will not work without this disc. The I-neb can be used in the clinic or at home by anyone older than 2 years of age.



Description	Part number
I-neb PH Central Europe Dutch, French, German, Italian	1067431

Accessories	
Description	Part number
I-neb Ventavis 2.5 ug red disk assy	1034504
I-neb Ventavis 5.0 ug red disk assy	1034505
2.5 ug chamber	85-171T
5.0 ug chamber	85-181T
Daily Care Kit (5 meshes)	1085151
Daily Care Kit wash basket	1048354
I-neb Insight	1055717
Wash basket assy	1036199
I-neb mouthpiece TBM	85-144
Drug guide	1036200
Battery	85-131
Battery charger	85-104
Power cord EU	RP6458
I-neb pouch	85-147
I-neb carry bag assy (blue)	1033688

# InnoSpire Go

## Portable mesh nebulizer

The easy-to-use and virtually silent InnoSpire Go has been specifically designed to shorten nebulizer treatment times, giving your patients more time for life.

Utilizing established, clinically proven vibrating mesh technology adopted by hospitals worldwide, InnoSpire Go delivers all commonly prescribed respiratory medications.

### Part number

1126593	InnoSpire Go With power adaptor, quick reference guide, medium LiteTouch mask (suitable for ages 1-5 years), mask adapter and carrying case
---------	--

### Accessories

1128501	InnoSpire Go Mouthpiece Assembly
1128576	InnoSpire Go Carry Case
1125985	InnoSpire Go Mask Adapter
1127822	InnoSpire Go LiteTouch Small Mask (0-18 months)
1127798	InnoSpire Go LiteTouch Medium Mask (1-5 years)
1127875	InnoSpire Go LiteTouch Large Mask (adult)
1127650	AC/DC Power Adapter (EU)



# InnoSpire Deluxe

compressor nebulizer system

For use with aerosol medications, InnoSpire Deluxe incorporates built-in conveniences that encourage adherence. It includes a convenient storage compartment to hold extra medicine or nebulizer supplies, the attached power cord tucks neatly into the storage area and a sturdy handle makes it easy to carry. InnoSpire Deluxe is designed with adherence in mind.



#### Part number

1112278 InnoSpire Deluxe compressor with Sidestream reusable nebulizer

1110057 InnoSpire Deluxe compressor with SideSteam Plus nebulizer

1114112 Replacement filter, 50 pk

1102088 Filter, 4 pk

118

[Go to table of contents](#)





# InnoSpire Elegance

compressor nebulizer system

The InnoSpire Elegance compressor combined with the SideStream nebulizer provides a powerful, high-quality compressor nebulizer system that is durable, easy to use and easy to maintain. It provides the freedom to move, helping your patients build solid compliance behaviors – in a size that easily fits into their lives.

#### Part number

1099973	InnoSpire Elegance with SideStream reusable nebulizer
---------	---

#### Accessories

##### Filters

1114112	Replacement filter, 50 pk
1102088	Replacement filter, 4 per pk

##### Miscellaneous

1026568	Premium carrying case
1026641	Standard carrying case
1101452	InnoSpire carrying case





# InnoSpire Essence

compressor nebulizer system

Compact, lightweight and economical, the InnoSpire Essence compressor nebulizer system combines with proven SideStream technology to provide fast and efficient aerosol drug delivery.

#### Part number

1099967	InnoSpire Essence with SideStream disposable nebulizer
---------	--

#### Accessories

##### Filters

1114112	Replacement filter, 50 pk
1102088	Replacement filter, 4 per pk

##### Miscellaneous

1026568	Premium carrying case
1026641	Standard carrying case
1101452	InnoSpire carrying case



# Sami the Seal

## compressor nebulizer system

The Sami the Seal pediatric compressor is shaped like a seal to appeal to children, their parents and pediatricians, and to support aerosol therapy compliance. The compressor partners with highly efficient SideStream nebulizers to provide fast and friendly treatment to pediatric patients in the home.

### Part number

1093268	Sami compressor with SideStream reusable nebulizer and Tucker the Turtle mask
---------	---

### Accessories

1083128	Sami compressor replacement filter (5 pack)
1101484	Patent Pack: tubing, SideStream reusable and Tucker the Turtle mask
1099821	Sami Bag



# InnoSpire Mini

compressor nebulizer system

InnoSpire Mini allows your patients to nebulize their medications whenever they want and wherever they may be. Compact, lightweight and reliable, it provides independence for people who want to get the most out of life.

An ideal traveling companion, InnoSpire Mini's compact size allows for easy transport while a breath-enhanced reusable nebulizer makes it easy to use. The SideStream Plus reusable nebulizer provides fast, effective treatment and can be used to effectively deliver most commonly prescribed aerosol medications.

#### Choose the time and place that's right for you

An optional rechargeable lithium ion battery operates the InnoSpire Mini compressor for up to 90 minutes between charges (and can be fully recharged in approximately six hours). A 12V DC adapter enables the compressor to be powered in autos, trucks, boats and recreational vehicles. The compressor can also be powered by the traditional 110V AC wall outlet. InnoSpire Mini is compliant with selected FAA environmental RTCA/DO-160-F standards for airborne equipment as well as the international basic safety and essential performance standard IEC 60601-1 third edition and its amendments.

#### Accessories include

- SideStream Plus high-efficiency, reusable nebulizer
- Optional rechargeable lithium ion battery
- 12V DC (car) adapter
- AC adapter
- Carrying case
- Spare filters



#### Part number

##### Compressor nebulizer systems

1109438	InnoSpire Mini compressor nebulizer with battery and SideStream Plus Reusable nebulizer
---------	---

##### Accessories/replacement parts

1110726	InnoSpire Mini rechargeable lithium ion battery
1113183	InnoSpire Mini AC power adapter
1109455	InnoSpire Mini 12V DC car adapter
1109488	InnoSpire Mini replacement air filter pack



## Sidestream nebulizers

### SideStream disposable nebulizer

The SideStream disposable nebulizer offers fast, efficient and economical drug delivery. It provides consistent drug delivery time after time and can be used with all commonly prescribed respiratory medications. The unique venturi design offers fast drug delivery and short treatment times. It can be used for two weeks before replacing.

#### Part number

4460	Sidestream Disposable (250 pack)
2350	SideStream Disposable patient Pack replacement kit (40 pack)
4445	Sidestream Disposable nebulizer (50 pack)
4446	Sidestream Kit - disposable Sidestream nebulizer, adult mask, tubing (50 pack)
4446A	Sidestream Tubing and Adult Mask (1 piece)
4447	Sidestream Kit - disposable Sidestream nebulizer, child mask, tubing (50 pack)
4447A	Sidestream Disposable & Tubing & Child Mask (1 piece)
4448	Sidestream Kit - disposable Sidestream nebulizer, angled mouth piece, tubing (50 pack)
4448A	Sidestream Disposable, Tubing, Angle (1 piece)
1072039	Disp S/S with Angled Mouthpiece (100 pack)

### SideStream reusable nebulizer

The unique venturi design offers fast drug delivery and short treatment times. It can be used for six months before replacing.

Collis G.G. et al. Lancet 1990;336:341

#### Part number

1200A	SideStream reusable nebulizer, 1 pk
PT1200	SideStream reusable nebulizer, 10 pk
1201	SideStream reusable nebulizer, 50 pk
1225A	Sidestream Reuseable nebulizer with reusable mouthpiece and supply tubing, 1pk
1223A	Sidestream Reuseable nebulizer with adult mask and supply tubing (1)
1224A	Sidestream Reuseable nebulizer with child mask and supply tubing (1)
1101484	SideStream Reusable Sami pediatric replacement nebulizer kit (1)
2010A	SideStream Reuseable Patient Pack replacement kit (1)

### SideStream Plus reusable nebulizer

The SideStream Plus breath-enhanced nebulizer features an easy-action inspiratory valve that opens on inspiration to boost medication delivery and closes on exhalation, preserving medication and reducing waste. Less pressure is required to open the inspiratory valve, making treatments easier for pediatric and elderly patients and its proven SideStream five-jet venturi design provides a high respirable fraction and shortens treatment times. It can be replaced every six months.

#### Part number

1092001	Sidestream Plus with mouthpiece (1 pack)
1091999	Sidestream Plus with Filter (1 pack)
1092003	Sidestream Plus with Aerosol hose (1 pack)
1093190	Filters (50 pack)
1091917	Filter housing & filters (10 pack)
1093185	Aerosol Hose (1 pack)



## Nebulizer Kits

### SideStream replenishment nebulizer kit

These custom nebulizer kits are designed to provide a month's replacement of product in each package. Includes two complete SideStream disposable nebulizers and two replacement nebulizer cups.

#### Part number

1028125	SideStream custom nebulizer kits, 25 pk
---------	---



## Nebulizer Masks

### SideStream masks

The SideStream mask is recommended for use with the SideStream high-efficiency nebulizers. The reusable mask is contoured to fit the face. The pediatric mask is recommended for ages five and under; the adult size for ages six and up.

#### Part number

1100	SYSTEM 22 Adult mask clear (50 pack)
1120	SYSTEM 22 Child mask clear (50 pack)
1100E	SYSTEM 22 Adult mask clear (100 pack)
1120E	SYSTEM 22 Child mask clear (100 pack)
1601E	SYSTEM 22 ANGLED MOUTHPIECE FOR SIDESTREAM (100 pack)



#### Others

11605E	Reusable angled mouthpiece for SideStream (50 pack)
2508E	SideStream Tee 22m/SS/22m (100 pack)
1020	SYSTEM 22 Disposable air/oxygen tubing (50 pack)
1214	Bacterial Filter (1 piece)
2150	Duratube Supply Tubing (10 pack)
2150A	Duratube Supply Tubing (1 piece)

## Holding chamber masks



### LiteTouch valved holding chamber mask

LiteTouch with soft seal technology that attaches onto the mouthpiece of the OptiChamber Diamond valved holding chamber (VHC). Gently touching the mask to the face creates a cushion-like seal that quickly contours to the face, making it easy to fit, especially for small children. Coupled with the Diamond VHC, LiteTouch's soft-seal technology minimizes leaks and helps to deliver optimum aerosol therapy for asthma and other respiratory illnesses. It is not manufactured with BPA as declared by our suppliers.

#### Part number

1127822	LiteTouch small mask (0 - 18 mts)
1127798	LiteTouch medium mask (1 - 5 yrs)
1127875	LiteTouch large mask (5 yrs - adulte)



### Silicon masks

Our detachable valved holding chamber masks for the ProChamber provide an effective seal and conform to fit different facial geometries. Built-in reinforcements help prevent the mask from collapsing and assist in maintaining a seal, especially when your pediatric patients are not cooperative. Available in small (0-18 months), medium (1-6 years) and large (6 years +) sizes.

#### Part number

HS81110EU-001	OptiChamber small face mask, 10 pk
HS81110EU-001	OptiChamber medium face mask, 10 pk
HS81310EU-001	OptiChamber large face mask, 10 pk

## Peak flow meters

### Personal Best peak flow meter

Wherever Personal Best goes – in the hospital, office, or home – it sets a new standard for convenience and confidence. And Personal Best goes anywhere... easily. A lightweight, self-contained, portable design puts peak flow monitoring at your fingertips – or your patients' – all day long. Plus, a rugged, sterilizable construction helps it stand up to the roughest use day after day. Personal Best encourages compliance with its comfortable oval mouthpiece and easy-to-use built-in handle. And it improves patient communication with its high-legibility scale and meets NAEPP-endorsed three-zone management system. Available in both full range (60 – 810 l/min) and low range (50 – 390 l/min).

#### Part number

1022973 Personal Best EU Universal Range Peak Flow Meter

## Mouthpieces

### Disposable and one-way valve mouthpieces

Mouthpieces help support your goals in reducing cross-contamination during multi-patient screening with Personal Best, and AsthmaCheck peak flow meters. The one-way valve prevents patients from inadvertently breathing in air through their meters during PEFr testing.

#### Part number

HS715-100 Disposable pediatric plastic mouthpieces for all Respironics peak flow meters, 100 pk

HS757-100 Disposable mouthpieces for Personal Best, AsthmaMentor and AsthmaCheck, 100 pk

HS714-200 One-way valve safety mouthpieces for Personal Best, and AsthmaCheck, 200 pk

## Inspiratory muscle trainers and airway clearance

### Threshold IMT

Provides consistent and specific pressure for inspiratory muscle strength and endurance training, regardless of how quickly or slowly patients breathe. This device incorporates a flow-independent, one-way valve to provide consistent resistance and features an adjustable specific pressure setting (in cm H<sub>2</sub>O) to be set by a healthcare professional. When patients inhale through Threshold IMT, a spring-loaded valve provides resistance that exercises respiratory muscles through conditioning.

#### Part number

HS730EU-001 Threshold IMT, single pack

### Threshold PEP

Threshold PEP is used for airway clearance, bronchial hygiene or as an alternative to chest physical therapy. Threshold PEP incorporates a flow-independent, one-way valve to ensure consistent resistance with adjustable specific pressure settings (in cm H<sub>2</sub>O) which are set by the healthcare professional. When patients exhale through Threshold PEP, the resistive load creates positive pressure that helps open the airways and allows mucus to be expelled during "huff" coughing (forced expiratory technique).

#### Part number

HS735EU-001 ThresholdPEP,singlepack





# OptiChamber Diamond

antistatic valved holding chamber

## The “one for all” chamber

In the hospital or at home, its uniquely designed stepped mouthpiece and detachable masks make the OptiChamber Diamond suitable for patients of all ages.

## The chamber that fits into your patients' lives

OptiChamber Diamond is small and designed for patient comfort. Its stepped mouthpiece facilitates transfer from pediatric mask to mouthpiece and its flat bottom maintains stability when the VHC is not in use.

### Key features

- Intuitive, ergonomic design
- Low-resistance expiratory valve
- Flexible pMDI adapter
- Detachable LiteTouch facemasks with soft-seal technology

### Part number

1079820	OptiChamber Diamond
1079822	Optichamber Diamond w/small mask
1079825	Optichamber Diamond w/medium mask
1079828	Optichamber Diamond w/large mask



### ProChamber valved holding chamber

ProChamber is the professional model valved holding chamber for the acute respiratory care setting. Its proven clinical performance and great value make ProChamber the choice for the budget-conscious clinician.

### Part number

HS2003-050	ProChamber valved holding chamber, 50 pk
------------	--



# Oxygen

Philips Respironics Right Fit oxygen therapy products are intended to give patients the freedom they want while helping homecare providers make the most of shrinking reimbursements.



PHILIPS  
RESPIRONICS

# SimplyGo Mini

A reliable, powerful choice in lightweight portable oxygen concentrators.

We built SimplyGo Mini to be tough. During development, SimplyGo Mini was rigorously tested in real-world environments including impacts, vibrations, and varied temperatures to deliver reliable performance day in and day out.

#### Delivering more when you're on the go

From a walk in the park to an overnight trip, SimplyGo Mini may help you remain active and provide you with flexibility while on the go.

#### Part number

##### SimplyGo Mini System

###### System with standard battery

1113604 Includes SimplyGo Mini portable oxygen concentrator, carrying case, one standard rechargeable Lithium Ion battery, DC and AC power cords, accessory bag and user manual

###### System with extended battery

1113605 Includes SimplyGo Mini portable oxygen concentrator, carrying case, one extended rechargeable Lithium Ion battery, DC and AC power cords, accessory bag and user manual

The manufacturer of this POC has determined this device conforms to all applicable FAA requirements for POC carriage and use onboard aircraft.



#### Accessories

1116816	Standard lithium ion battery
1116817	Extended lithium Ion battery
1116819	SimplyGo Mini DC power supply (car - cigar plug)
1122729	SimplyGo Mini AC (transformator) power supply .
1082665	SimplyGo Mini AC power cord (chord only) - EU.
1119550	SimplyGo Mini external battery charger - EU

#### Bags - Brown

1119897	SimplyGo Mini carry bag and strap, brown
1116824	SimplyGo Mini accessory bag, brown
1116836	SimplyGo Mini backpack, brown
1116822	SimplyGo Mini carry bag, brown
1116823	SimplyGo Mini carry bag straps, brown

#### Bags - Black

1119928	SimplyGo Mini carry bag and strap, black
1119893	SimplyGo Mini accessory bag, black
1119894	SimplyGo Mini backpack, black
1116840	SimplyGo, Mini carry bag, Black
1119892	SimplyGo Mini carry bag straps, black

#### Warranties

1120121	SimplyGo Mini 3-year system, 1-year sieve warranty
1122070	SimplyGo Mini 3-year system, 3-year sieve warranty
1120123	SimplyGo Mini 2-year sieve warranty extension*

\*2-year sieve warranty extension is a post-sale warranty purchase option for those units purchased initially with the 3-year system, 1-year sieve warranty.

# SimplyGo



## Part number

### Portable oxygen concentrator

1069058 SimplyGo portable oxygen concentrator

### Accessories

1082663	SimplyGo carry case
1083692	SimplyGo DC power supply
1082661	SimplyGo AC power supply
1082665	SimplyGo AC power cord EU
1083693	SimplyGo airline power cord
1083696	SimplyGo accessory bag
1106598	SimplyGo shoulder strap
1083699	SimplyGo humidifier pouch
1101172	SimplyGo humidifier connecting tube kit
1101602	SimplyGo humidifier connecting tube and pouch
1082662	SimplyGo lithium ion battery with handle
900-118	Battery charger EU
1074885	Mobile cart
1116269	Liberty Kit (Ext batt module + SimplyGo Battery)

### SimplyGo portable oxygen concentrator

Manage the therapy and lifestyle needs of nearly all of your patients with just one POC. Designed to be rugged and easy to use, SimplyGo is truly a new breed of lightweight and attractive portable concentrator.

Now one POC meets the portable oxygen needs of nearly all of your patients.

SimplyGo is the first oxygen concentrator from Philips that offers the benefits of a continuous flow mode in a lightweight, easy-to-carry design of 4.5Kg or less.

SimplyGo offers a solution that fulfills the needs of most of your oxygen-therapy patients. With SimplyGo, patients have the flexibility to be away for the day, for work, for a weekend or a long holiday.

#### Key benefits

- Attractive, sleek design
- Easy-to-remove battery
- Intuitive, easy-to-read screen
- Convenient carrying case
- Handy fold-up cart
- Detachable accessory bag

**Simple-to-select**  
oxygen delivery mode

**Lightweight**  
Simple-to-carry anywhere, anytime!

**Simple-to-use**  
touch-pad interface



The manufacturer of this POC has determined this device conforms to all applicable FAA requirements for POC carriage and use on board aircraft.



# EverFlo

stationary oxygen concentrator

# Life made simple

### EverFlo concentrator

Delivers a great performance and demands so little in return. It's small, quiet and designed to be easy to use and less expensive to operate. So now you can control oxygen therapy costs and deliver all the features you and your patients want with one 14Kg concentrator that's bound to be the star of your business.



## Concentrators

### EverFlo Q ultra-quiet 40 decibel stationary oxygen concentrator

Our compact, 31-pound EverFlo Q is Philips' first ultra-quiet concentrator available at an affordable price. The EverFlo Q combines the small size, light weight and low maintenance of our popular EverFlo oxygen concentrator, with the added value of a quiet sound level. With EverFlo Q, you get the benefits of a quiet concentrator without the burden of paying a premium – which is good for you and your patients.



### Part number

1020006	EverFlo oxygen concentrator
1020001	EverFlo oxygen concentrator with oxygen percentage indicator (OPI)
1039362	EverFlo oxygen concentrator, transfill
1039363	EverFlo oxygen concentrator with OPI, transfill

Units include a patient manual.

### Accessories

#### Filters

1020097	Compressor intake filter
520	Micro disk filter

#### Tubing

1039642	Humidifier connector tube
---------	---------------------------

#### Miscellaneous

H537-1	Stand-alone pediatric flow meter
H644	Integrated pediatric flow meter
528	Flow meter locking kit
H649	Caster brake kit
1038645	Warranty extension, one-year with compressor
1038571	Warranty extension, two-year with compressor



# Home ventilation

Lightweight, versatile and easy to use, Philips Respironics ventilation technologies are designed for use in the home, hospital and alternative care sites and provide invasive and noninvasive ventilator support for a wide range of adult and pediatric patients.

# TrilogyEvo

## Transition to the future

### User-friendly platform .

Trilogy Evo ventilators feature an easy-to-use 8" touchscreen with patient-friendly displays. Onscreen help and alarm guidance aid user proficiency—making it easy for caregivers to rapidly feel confident using Trilogy Evo ventilators, and for respiratory patients to feel comfortable.

### Connected care teams.

Trilogy Evo ventilators connect teams across care settings, applications and patient types. With the ability to store patient data on the device, connect it to electronic health records, and connect to both cloud and desktop patient management software solutions, Trilogy Evo provides timely care information to the people who need it. It all adds up to meaningful care collaboration among caregivers and across care settings.

### In noninvasive and invasive ventilation.

Trilogy Evo ventilators deliver enhanced performance in both noninvasive (NIV) and invasive ventilation. Digital Auto-Trak provides an automated breath triggering and cycling algorithm that adjusts to the patient's natural breathing patterns. It assists with ventilator-to-patient synchrony and comfort without manual adjustments. Comprehensive, advanced NIV therapy modes include AVAPS-AE4 and mouthpiece ventilation (MPV), while invasive ventilation is available with single and dual limb circuits and leak compensation.

### Extended battery life.

Designed for portability and durability, Trilogy Evo is the only industry-leading<sup>1</sup> ventilator with 15 hours of battery life<sup>2</sup> with an internal and detachable battery. Additionally, the hot swappable detachable battery provides uninterrupted therapy<sup>3</sup>—delivering maximum portability to patients.

### Low total cost of ownership.

Trilogy Evo has a four-year service interval—the longest service interval in the industry. Additionally, there is no required component replacement, and Trilogy Evo can be serviced with standard service tools.

#### Part number

BL2110X15B Benelux, Trilogy Evo, no OBM, Bluetooth

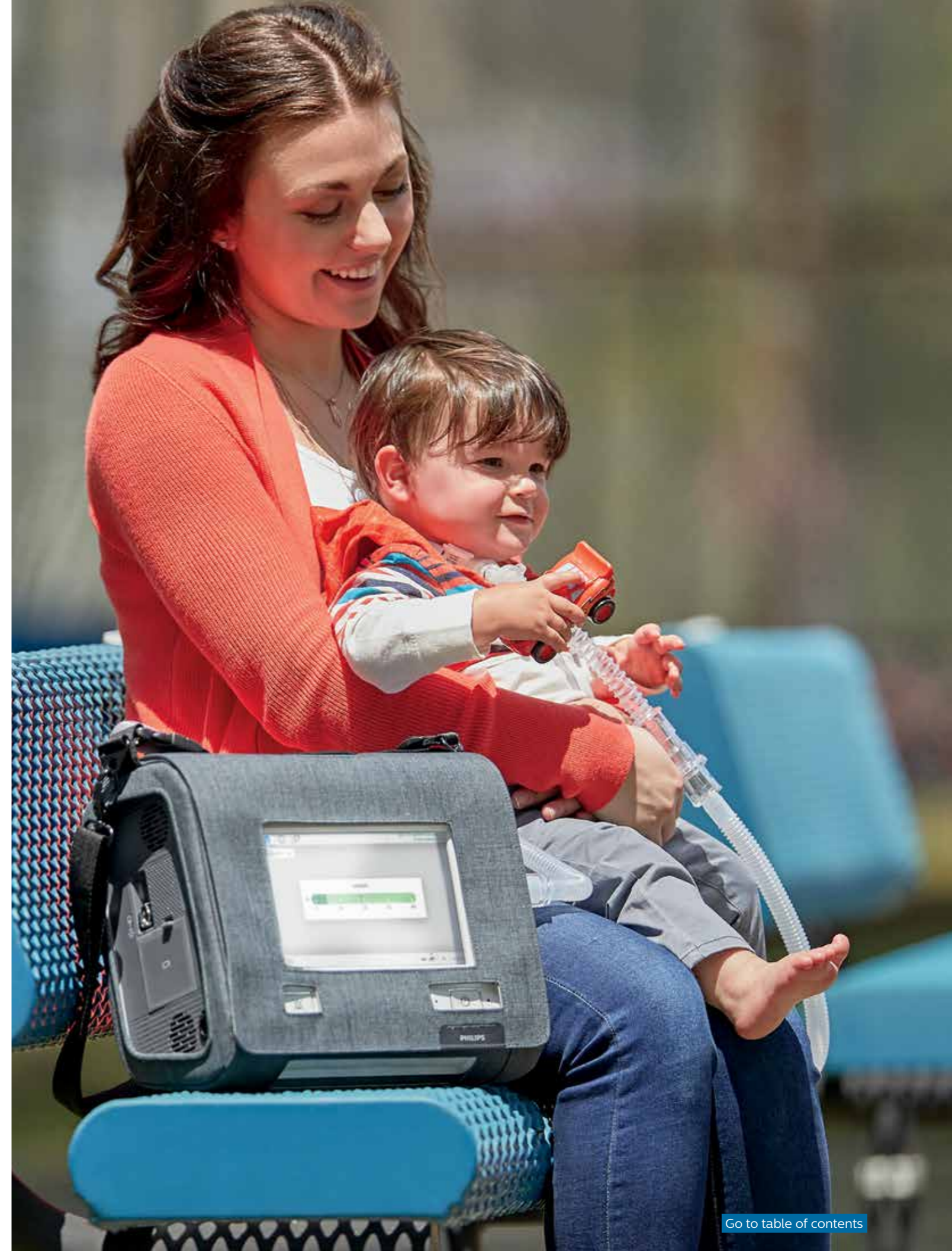

## TrilogyEVO

Trilogy has a wide array of accessories to meet patient's mobility and day-to-day needs.

### Part number

#### Remote alarm

1120632	Remote Alarm
1114933	Remote Alarm Cable, RJ9, 50ft (15 m)
1114934	Remote Alarm, Cable, RJ9, 200ft (61 m)
34046	Remote Alarm Stand

#### Power cords

1133284	Power Cord
1134347	Trilogy Evo power cord clamp

#### NONIN SpO2

1129640	External Pulse Oximeter (Nonin XPOD)
1122694	Sensor Clip for Nonin XPOD
1070692	Pulse oximeter sensor, adult 24/pk
1070693	Pulse oximeter sensor, pediatric 24/pk
1070694	Pulse oximeter sensor, infant 24/pk
1079107	Re-usable ped SpO2 sensor (Nonin) 1/pk
936P	Re-usable adult SpO2 sensor (Nonin) 1/pk

#### Filters

1134591	Air Inlet Foam Filter, 10 pk
1134430	Particulate Filter, 10 pack
1135776	Wilamed Bacteria Filter 10pk
342077	Bacterial Filter, 22mm MxF, 10/pack.

#### Cables

1127401	Cable, 12/24V Battery, W/Terminals
1127402	Cable, 12/24V battery, W/Car Adapt
1127403	Cable, Isolated, USB to RJ45
1127404	Cable, USB to CO2 Monitor
1127405	Cable, Isolated, USB to DB9 (OmniLab & IntelliView)

#### Batteries

1127881	HRC2 Internal Battery Pack
1127889	HRC2 Detachable Battery Pack

#### Bags

1133930	Trilogy Evo In-Use Case
1134428	Trilogy Evo Travel Bag

#### Flow Sensores

1132106	External Flow Sensor cable with 1 Adult/Ped
1132107	External Flow Sensor Cable, with 1 Ped/Infant
1134592	External Flow Sensor Cable
1134711	Reusable electronic flow sensor adult/ped
1134712	Reusable electronic flow sensor ped/infant
1146497	Disposable electronic flow sensor adult/ped
1146558	Disposable electronic flow sensor ped/infant

### Part number

#### Roll Stand

1134429	Trilogy Evo Roll Stand (includes mounting plate, basket, handle, humidf mount and O2 tank holder)
1134633	Trilogy Evo Wheelchair Mount (includes mounting plate)
332497	Circuit Support arm, 3-section
311107	Tubing hanger, single limb, 22mm
1003661	Tubing hanger, dual limb, 22mm
1009753	Mounting kit F&P humidf with water bag holder
1002230	Roll Stand clamp for humidf
1052863	Roll stand bracket for water pole, C-clamp style
1002506	Water bag pole

#### AEV, Swivels, FiO2

1134347	RP - Trilogy Evo Power Cord Clamp
1131661	Wilamed Active Exhalation Valve, 10 pack
1132110	Dual Limb AEV, 1pk
1139436	Dual Limb AEV, 10pk
1139912	Dual Limb AEV Diaphragm replacement, 10pk
1139909	NEW swivel port WilaSilent G2 box of 10
1134668	FiO2 Sensor Assembly

#### Capnostat (to be ordered at Philips Hospital Respiratory Care)

M2501A	Philips medical CAPNOSTAT 5, M2501A 1/pk
6312-00	SPU infant airway adapter, Philips 10/pk
6063-00	SPU adult airway adapter, Philips 10/pk

#### Adaptors

1073902	Flexible trach adapter 22mm connection, 10pk
1073863	Flexible trach adapter 15mm connection, 10pk
C06334	Connector 22mm x 22mm ID, female, 1pk
1044191	Adapter 22mm x 15mm OD, 1pk
1044186	Adapter 22mm x 22mm OD, 1pk
1040390	Oxygen Inlet Adapter, 2pk
1047906	O2 Quick Connect Insert

#### RP & Accessories

1137282	USB Flash drive
1137826	Clinical Manual Trilogy Evo DUTCH
1137818	Clinical Manual Trilogy Evo FRENCH
1137783	Clinical Manual Trilogy Evo GERMAN
1137856	User Manual Trilogy Evo DUTCH
1137848	User Manual Trilogy Evo FRENCH
1137843	User Manual Trilogy Evo GERMAN

TrilogyEVO Accessories Visuals

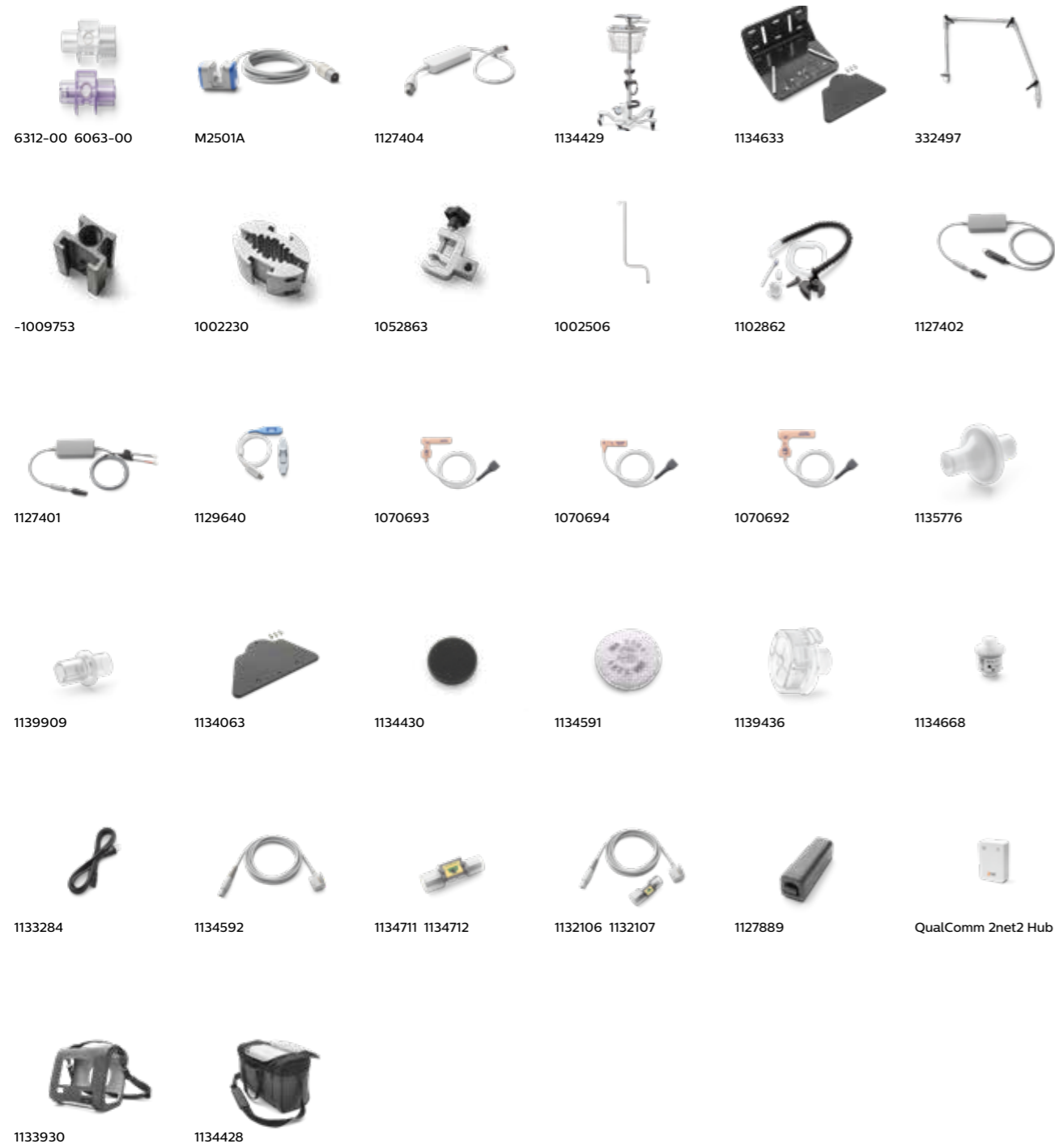



# Trilogy 100

## A market leader in versatility

Technologies that are designed to automatically adjust to changing patient needs

Lightweight, versatile and easy to use, Trilogy ventilators are designed for use in the home, hospital and alternative care sites and provide invasive and noninvasive ventilator support for a wide range of pediatric and adult patients. They combine Auto-Trak and AVAPS technologies with advanced flow triggering and leak compensation features that allow for a more sensitive delivery of therapy. Trilogy also incorporates mouthpiece ventilation (MPV). A 'kiss' trigger detects when a patient engages and disengages from the mouthpiece to deliver on-demand ventilation. It combines with an optional MPV support system to enhance patient ease of use.



### Key benefits

- Mouthpiece ventilation (MPV)
- Pressure support up to 40 cm H<sub>2</sub>O
- AVAPS-AE
- Adjustable AVAPS
- Auto-Trak and Sensitive Auto-Trak
- On-screen waveforms

### Part number

1054096B

Trilogy 100 Ventilator , International\*

## Trilogy100

Trilogy has a wide array of accessories to meet patient's mobility and day-to-day needs.

### Part number

#### Remote alarm

1120632	Remote Alarm
1114933	Remote Alarm Cable, RJ9, 50ft (15 m)
1114934	Remote Alarm, Cable, RJ9, 200ft (61 m)
34046	Remote Alarm Stand

#### Power cords

1044763	Power Cord,C7- end, RA,FemEnd, 8-ft, Europe
1047295	External battery cable
1067424	Automotive DC power adapter

#### Cables

1045290	Nurse call adaptor cable
1069979	1/4" to 2.5mm NC nurse call cable
1069980	1/4" to 2.5mm NO nurse call cable
1080247	RJ9 to 1/4" nurse call cable alarm closed
1080248	RJ9 to 1/4" nurse call cable alarm open
1080249	Nurse call RJ9 cable open ends
1080250	RJ9 to 2.5mm 3" female adapter cable

#### Porting blocks

1054670	Trilogy100, exhalation port block, active
1040372	Trilogy100, exhalation port block, passive

#### Reusable circuits

1052064	Trilogy active w/PAP exhalation circuit, adult
1052065	Trilogy active w/PAP exhalation circuit, ped
1052066	Trilogy passive exhalation circuit, adult
1052127	Trilogy passive exhalation circuit, pediatric
1068837	Trilogy200 active w/Flow sensor circuit, adult
1068838	Trilogy200 active w/Flow sensor circuit, pediatric

#### 22 mm circuits

1069467	22 mm passive circuit with fixed exhalation port, 10 pk
1073228	22 mm passive circuit with swivel design exhalation port, 10 pk
1069443	22 mm passive circuit with water trap, 10 pk
1073227	22 mm passive circuit, heated wire, 10 pk
1073223	22 mm passive circuit, no water trap, 10 pk
1073222	22 mm active circuit, heated wire, 10 pk
1102866	MPV circuit, 10 pk

#### 15 mm circuits

1073224	15 mm passive circuit with water trap, 10 pk
1073225	15 mm passive circuit, heated wire, 10 pk
1073220	15 mm active circuit with water trap, 10 pk
1073221	15 mm active circuit, heated wire, 10 pk

### Part number

#### Circuit adapters

1073902	Flexible trach adapter with 22 mm cuff (connects to Whisper Swivel II and swivel and fixed disposable exhalation ports), 10 pk
1073904	Flexible trach adapter with 22 mm cuff (connects to Whisper Swivel II and swivel and fixed disposable exhalation ports), 20 pk
1073863	Flexible trach adapter with 15 mm cuff (connects to the flow sensor or the active exhalation valve), 10 pk
1073903	Flexible trach adapter with 15 mm cuff (connects to the flow sensor or the active exhalation valve), 20 pk
1065659	Active exhalation valve with PAP assembly
332113	Whisper Swivel II
312149	Disposable fixed exhalation port, 10 pk
1139909	Disposable swivel exhalation port, 10 pk
1065775	Filtered exhalation port, 10pk

#### Carry cases

1033709	Trilogy travel carrying case
1040420	Trilogy carrying case, in-use

#### Battery packs

1043570	Trilogy detachable battery pack, dom/intl
1124010	Universal battery kit, North America
1121737	Universal battery cable for Trilogy
1126947	Universal battery case
1126941	Universal battery attachment strap

#### Filters

1029330	Trilogy filter, 2 pk
342077	Bacterial Filter, 22mm MxF, 10/pack.

#### Stands

1047410	Trilogy small products roll stand
1094043	Trilogy circuit support arm
1074004	RP-mount plate, Trilogy roll stand
1074137	RP screw, MNT plate, Trilogy roll stand, 4 pk

#### Miscellaneous

1102862	MPV support system
1118840	MPV Replacement Straw Kit (10pk)
1040390	Trilogy, O <sub>2</sub> quick-disconnect insert, 2 pk
1021671	Test lung
1045587	Inlet airpath assembly

# BiPAP A40 Pro allows you to automate and customize each patient's care to help your patient management be more efficient and effective

The Philips Respironics BiPAP A40 Pro ventilation solution gives you the ability to intuitively treat patient's suffering from chronic respiratory disease and their constantly changing therapeutic demands. By using clinically proven therapies with automated solutions, such as AVAPS, AVAPS-AE, Automated Airway Management and Auto-Trak, BiPAP A40 Pro adapts to your patient's changing conditions to provide enhanced therapy while delivering the lowest possible pressure to comfortably vent the patient.

Part number	Part number
BiPAP A40 Pro	BLX3100S19

## Features and benefits

The AVAPS ventilation feature automatically provides treatment for PaCO<sub>2</sub> reduction.<sup>1</sup>

The Automated Airway Management feature provides the ability to treat overlapping breathing syndromes in bi-level patients so that clinicians can manage OSA and hypoventilation in any noninvasive ventilation mode.

In a pre- and post-interventional trial, AVAPS-AE provided adequate control of nocturnal hypoventilation and upper airways obstruction as well as enhancing sleep efficiency and NIV adherence.<sup>2†</sup>

Visual leak management: colored visual indicator of the patient's total circuit leak value to better understand and manage leaks for more consistent therapy, comfort and mask fit.

<sup>1</sup>Windisch, Wolfram. "Average Volume-Assured Pressure Support in Obesity Hypoventilation." CHEST 130 (2006): 815 With respiratory insufficiency patients diagnosed with Obesity Hypoventilation Syndrome

<sup>2</sup> Only in BiPAP A40 Pro

<sup>†</sup>Murphy, Patrick, et al. "The effect of volume targeted pressure support (PS) ventilation with autotitrating expiratory positive airways pressure (EPAP) and back up rate (BUR) on sleep quality in COPD-obstructive sleep apnea (OSA) overlap syndrome." European Respiratory Journal 42.Suppl 57 (2013): P2583.



## BiPAP A40 Pro and BiPAP A40 EFL Accessories Visuals



Humidifier	Part number
A-Series, heated humidifier	BLX3H
A-Series, heated tube humidifier	BLX3T
Watertank replacement	1136502

Cases	Part number
BiPAP A40 carry case	1098514
Philips RI BiPAP A40 in-use case	1098513

Roll Stand	Part number
Roll stand BiPAP A-Series	1098538
Roll stand mounting plate BiPAP A-series	1115268
Roll stand O <sub>2</sub> tank holder BiPAP A-series	1115269

Power management	Part number
Detachable battery module, INTL	3000DMB
Detachable battery, INTL	1043570
Power chord	1039014
100-watt power supply	1139136
65-watt power supply (travel no humidifier)	1120136
Shielded DC cable (requires fuse 1008104)	1001956
DC power chord fuse	1008104
DC battery adapter cable (w/ batt clips)	532209
Universal battery kit Li-ion for ventilation	1126944

Oxygen	Part number
Oxygen quick-connect insert, 2 Pk	1040390
O <sub>2</sub> enrichment attachment connector	312710

Tubings   Swivel	Part number
15mm heated tube	HT15
15mm tube	PR15
22mm Performance tubing	1032907
Whisper Swivel II	332113

Filters	Part number
Pollen (foam) filter, reusable 2/pack	1029330
Ultrafine filter, disposable 2/pack	1035442
Ultrafine filter, disposable 6/pack	1029331
Bacteria filter 10/pack	342077

Oximetry and telemonitoring	Part number
Broadband / oximetry accessory, INTL	100215E
Oximetry accessory, RoHS, EU	100245E
SpO <sub>2</sub> module, nonin, Xpod	1122672
Nonin SpO <sub>2</sub> Sensor (finger clip)	936
Nonin finger soft sensor, large	1062049
Nonin finger soft sensor, medium	1062050
Nonin finger soft sensor, small	1062051
Cellular Modem, EU	100266C
Philips RespiroLink Module	1061644A
Philips RI SD Cards, 10/pack	1063859

## BiPAP A40 Pro and BiPAP A40 EFL



BiPAP A40 Pro



BiPAP A40 EFL







# DreamStation BiPAP AVAPS and S/T

## Meeting patients' therapeutic needs

DreamStation ventilation solutions are designed to deliver effective and comfortable therapy so patients can experience an improved quality of life.

### DreamStation BiPAP AVAPS & S/T algorithms:

- Simultaneously and dynamically treat hypo-ventilation\* and OSA in any ventilation mode
- Provide appropriate therapeutic support to meet the changing needs of patients over time

DreamStation AVAPS	Part number
DreamStation BiPAP AVAPS	BLX1130S15

DreamStation BiPAP S/T**	Part number
DreamStation BiPAP S/T	BLX1030S15

Humidification	Part number	Oximetry	Part number
DreamStation humidifier	BLXH	Link module	1120293
DreamStation water chamber	1122520	Nonin SPO <sub>2</sub> assembly	1121694
RP-DS Humidifier Dry Box Assembly	1120668	Reusable finger sensor (clip)	936
RP-DS Humidifier Flip Lid Seal	1120617	Oximetry finger sensor, adult, flex	953
RP-DS Humidifier Dry Box Inlet Seal	1120613	Flexiwrap, sens tape, adult, 25/pk	954A

Tubes	Part number	Reusable finger sensor (soft), medium	1062050
15mm Std Tube - DreamStation - RP	PR15	Reusable finger sensor (soft), small	1062051
15mm Heated Tube	HT15		

Filters	Part number	Connectivity	Part number
Pollen filter, reusable (1 per pack)	1122446	Cellular modem, oximetry capable	100624C
Ultra-fine filter, disposable (1 per pack)	1122447	Cellular modem, nonoximetry	100625C
Ultra-fine filter, disposable (2 per pack)	1122518	Wi-Fi accessory, nonoximetry	100723W
Ultra-fine filter, disposable (6 per pack)	1122519	Wi-Fi accessory, oximetry capable	100721W

Power management	Part number	Travel	Part number
DreamStation 65W power supply*	1120136	Universal PAP/laptop travel briefcase	1114784
DreamStation 80W power supply	1118499	DreamStation replacement carrying case	1121162
Power cord Europe	1039014	Shielded DC cord	1120746
PAP Lithium Ion Battery Kit**	1126942	Shielded 12V DC power cord system (Includes shielded DC cord and battery adapter cable)	1120747
Li ion battery case	1126947		
Li ion Battery Case Attachment Straps	1126941		

\*BiPAP AVAPS only



DreamStation travel case, 65 W power supply* w/USB port	EU1120135
DreamStation travel case, 65W power supply* w/USB port, 5/case	1124301
Roll stand	1131859

Mask and tubing bedside organizer	Part number
Bedside organizer	1122135

# Airway clearance



For use by caregivers and patients, in the hospital or in the home, CoughAssist E70 offers a gentle and more comfortable alternative to traditional suctioning methods.



## Flexible therapy that brings more comfort to your patient's airway clearance

CoughAssist E70 is a noninvasive therapy that consistently removes secretions in patients with an ineffective ability to cough. It clears secretions by gradually applying a positive pressure (insufflation) to the airway and then rapidly shifting to negative air pressure (exsufflation). This in-exsufflation shift in pressure creates a high expiratory flow that simulates a deep, natural cough. Instead of introducing a suction catheter into the airway, the therapy delivers air noninvasively through a facemask, a mouthpiece or through an adapter that allows the device to function with or without an endotracheal or tracheostomy tube.

### Key benefits

- Digital display and pushbutton controls
- AC, DC and optional battery power options
- Cough-Trak automatic sensitivity
- DirectView data management



### Part number

1098159	CoughAssist E70
1103590	CoughAssist E70 Parts Only Extended Warranty 1 Year 1
1103592	CoughAssist E70 Parts Only Extended Warranty 2 Year

### Circuits

1090830	CA 70 series circuit, infant, 1.8m
1090831	CA 70 series circuit, toddler, 1.8m
1090832	CA 70 series circuit, adult small, 1.8m
1090833	CA 70 series circuit, adult medium, 1.8m
1090834	CA 70 series circuit, adult large, 1.8m
1090835	CA 70 series circuit, trach, 1.8m
1090836	CA 70 series circuit, mouthpiece, 1.8m
1098403	CA 70 series circuit, infant, 2.74m
1098404	CA 70 series circuit, toddler, 2.74m
1098405	CA 70 series circuit, adult small, 2.74m
1098407	CA 70 series circuit, adult medium, 2.74m
1098408	CA 70 series circuit, adult large, 2.74m
1098409	CA 70 series circuit, trach, 2.74m
1098410	CA 70 series circuit, mouthpiece, 2.74m

### Masks

1046861	CoughAssist, facemask, adult large
1044187	CoughAssist, facemask, adult medium
1044188	CoughAssist, facemask, adult small
1044190	CoughAssist, facemask, infant
1044189	CoughAssist, facemask, toddler
1044186	Adapter for Adult & Toddler facemasks 22mm OD x 22mm OD
1044191	Adapter for Infant facemask & Trach 22mm OD x 15mm OD

### Miscellaneous

1046860	CoughAssist, disposable filter
1099533	CoughAssist, mouthpiece
1098720	CA 70 series, water trap
1098655	CA 70 series, roll stand
1098656	CA 70 series, roll stand bracket
1059017	CA 70 series, foot pedal
1098884	CA 70 series, carrying case
1051801	SD card and case
1099035	CA 70 series, circuit retainer
1032584	Pollen filter, single pack
1043570	Trilogy detachable battery pack, dom/intl
1099036	CA 70 series, battery cover
1099420	Power cord Benelux
1067424	Trilogy/CoughAssist automotive DC power adapter
1126944	Respiratory External Li Ion Battery Kit, Intl

# Your Philips Sleep and Respiratory Care team, always at your side!

## Your Benelux Sleep and Respiratory Care Team



### Sleep & Respiratory Care

#### Sales & Marketing

**--Vacant--**  
Account Manager

**Clara Kaku**  
Junior Marketing Manager  
clara.kaku@philips.com  
mobile: +32(0)484 43 40 29

**David Van Waesberge**  
Business Leader  
david.vanwaesberge@philips.com  
mobile: +32(0)473 29 03 78



**Sandra Ciancimino**  
Sales & Marketing Support Officer  
beneluxcustomerservices@philips.com  
Tel NL: +31(0)6 18 41 71 18  
Tel BE: +32(0)2 287 42 56

**Gaël Bassetto**  
Marketing Manager B2C  
gael.bassetto@philips.com  
mobile: +32(0)484 92 70 06

**Yann Leus**  
Marketing Leader  
yann.leus@philips.com  
mobile: +32(0)473 63 61 93

#### Clinical & Education

##### Sleep & Oxygen therapy

**Ingrid Jacobs-Kelder**  
Clinical Specialist Nederland Regio Noord  
ingrid.jacobs@philips.com  
mobile: +31(0)634 46 61 83

**Xavier Montana**  
Clinical Specialist Wallonia-Luxemburg  
xavier.montana.peral@philips.com  
mobile: +32(0)477 29 45 55

**Mikel Becks**  
Clinical Specialist Nederland Regio Zuid  
mikel.becks@philips.com  
mobile: +31(0)628 49 14 97

**Julie Vynckier**  
Clinical Specialist Vlaanderen  
vynckier.julie@philips.com  
mobile: +32(0)489 83 62 17

##### Home Ventilation - Respiratory Drug Delivery

**Monique Hom**  
Clinical Specialist Benelux  
monique.hom@philips.com  
mobile: +31(0)651 18 79 55

**Philips Belgium Commercial NV/SA**  
Tweestationsstraat 80  
Rue des Deux Garos  
1070 Brussels - Bruxelles  
+32(0)2 287 42 66  
[www.philips.be](http://www.philips.be)

**Philips Nederland BV**  
Boschdijk 525  
5621 JG Eindhoven  
+31(0)6 18 41 71 18  
[www.philips.nl](http://www.philips.nl)

