



IOWA

SOFTBALL



IOWA HAWKEYES



The Hawkeyes begin their 49th season in 2021 under third-year head coach Renee Gillispie. Gillispie continues to build the Hawkeyes to national prominence, bringing in 10 freshmen for this season. Along with grit, hard work, and determination, the Hawkeyes continue to make improvements toward their return to the Women's College World Series.



BY THE NUMBERS

- 4 WCWS appearances
- 16 All-Americans
- 16 NCAA Tournaments
- 4 B1G regular season titles
- 2 B1G Tournament Titles





IOWA SOFTBALL

QUICK FACTS

TABLE OF CONTENTS

- 3.....Quick Facts
- 4-5.....2020 Season Recap
- 6.....2021 Schedule
- 7-8.....Coaching Records
- 9.....Bob Pearl Field
- 10.....Facilities
- 11.....2021 Roster
- 12-36.....The Players
- 37-38.....Coaching Staff
- 39-40.....Women’s College World Series
- 41.....NCAA Tournament Appearances
- 42-43.....All-Americans
- 44.....Hawkeyes in the Pros
- 45-49.....Awards and Honors
- 50-51.....Individual Career Records
- 52-53..Single-Season Individual Records
- 54.....Team Records
- 55-56.....Letterwinners
- 57-71.....All-Time Results
- 72-73.....Series Records
- 74-82.....All-Time Series Results
- 83.....Athletic Communications

UNIVERSITY QUICK FACTS

Location:.....Iowa City, Iowa
 Enrollment.....30,488
 Founded:.....1847
 Nickname:.....Hawkeyes
 Colors.....Black and Gold
 Conference:.....Big Ten
 National Affiliation.....NCAA, Division I
 President:.....Bruce Harrel
 Director of Athletics:.....Gary Barta
 Softball Administrator:.....Barbara Burke
 Softball Secretary:.....Kendra Wieditz
 Softball Office.....(319) 335-9259

SOFTBALL INFORMATION

Head Coach.....Renee Gillispie (3rd Year)
 Alma Mater/Year.....West Texas A&M (1984)
 Record at Iowa/Years.....36-37 (2)
 Career Record/Years.....872-616-3/26
 Email.....hawkeyes@iowasoftball.com
 Assistant Coach.....Trena Prater (3rd Year)
 Alma Mater/Year.....LSU (2003)
 Email.....hawkeyes@iowasoftball.com
 Assistant Coach.....Rick Dillinger (3rd Year)
 Alma Mater/Year.....Upper Iowa (1976)
 Email.....hawkeyes@iowasoftball.com

TEAM INFORMATION

2020 Record.....17-5-0
 Home.....0-0
 Away.....4-1
 Neutral.....13-4
 Home Facility.....Bob Pearl Softball Field
 Capacity.....1,500

MEDIA INFORMATION

Sport Contact.....Sam Basler
 Email.....samuel-basler@uiowa.edu
 Office Phone.....(319) 335-9411
 Office Fax.....(319) 335-9417
 Mailing Address.....
 S300 Carver-Hawkeye Arena
 Iowa City, IA 52242
 Website.....hawkeyesports.com
 Facebook...../iowahawkeyessoftball
 Twitter.....@iowasoftball
 Instagram.....@iowasoftball

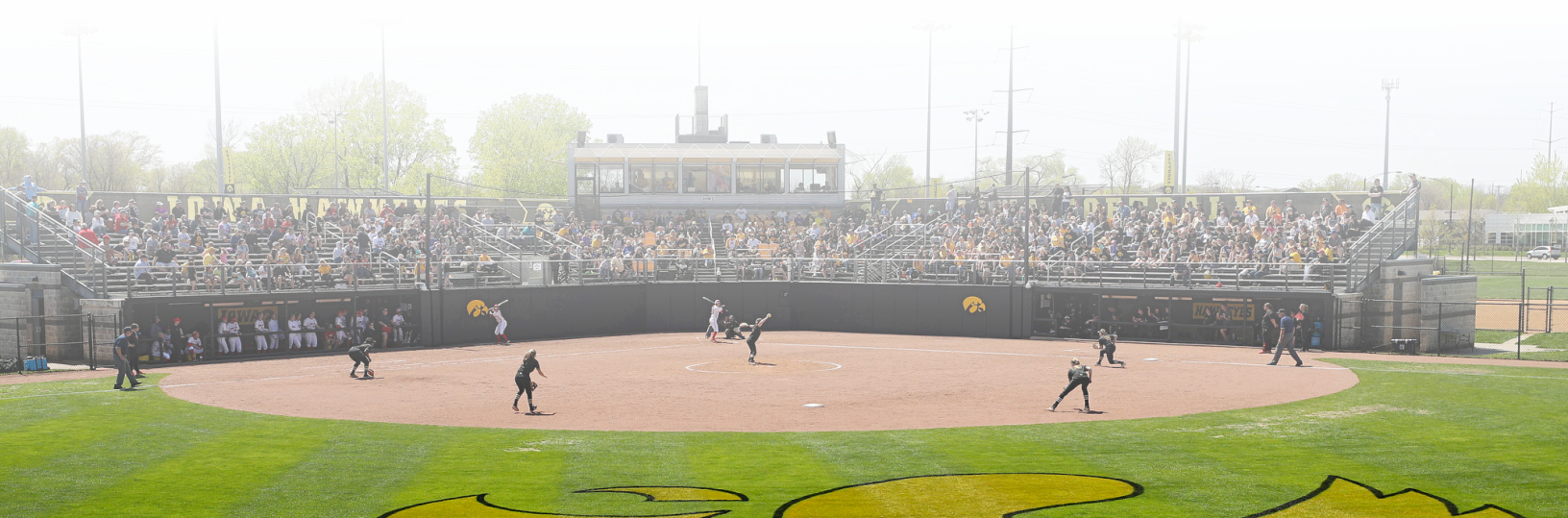



IOWA SOFTBALL

2020 SEASON IN REVIEW

2020 SCHEDULE

DATE	OPPOSITION	RESULT (SCORE)	PITCHER OF RECORD
! Feb. 7	vs. East Carolina	W 6-5	Lauren Shaw (1-0)
! Feb. 7	vs. Virginia Tech	L 1-9	Lauren Shaw (0-1)
! Feb. 8	vs. Campbell	W 5-2	Lauren Shaw (2-1)
! Feb. 8	vs. Coastal Carolina	W 2-1 (8)	Allison Doocy (1-0)
! Feb. 9	vs. Virginia Tech	W 4-3 (8)	Lauren Shaw (3-1)
# Feb. 14	vs. Boston College	W 4-0	Allison Doocy (2-0)
# Feb. 15	vs. Boston College	W 4-1	Lauren Shaw (4-1)
# Feb. 15	vs. Georgia Tech	L 0-8	Allison Doocy (2-1)
# Feb. 16	vs. Georgia Tech	W 5-0	Lauren Shaw (5-1)
\$ Feb. 21	vs. Portland State	W 8-3	Allison Doocy (3-1)
\$ Feb. 21	vs. UM-Kansas City	W 2-1	Lauren Shaw (6-1)
\$ Feb. 22	vs. Portland State	W 8-0 (6)	Lauren Shaw (7-1)
\$ Feb. 22	vs. Hawaii	W 2-1 (8)	Allison Doocy (4-1)
\$ Feb. 23	vs. UM-Kansas City	W 4-2	Allison Doocy (5-1)
% Feb. 28	vs. Miami (OH)	L 1-2	Lauren Shaw (7-2)
% Feb. 28	vs. FGCU	W 7-1	Allison Doocy (6-1)
% Feb. 29	vs. South Alabama	L 2-3	Allison Doocy (6-2)
% Feb. 29	vs. Florida Atlantic	W 6-5	DoniRae Mayhew (1-0)
% March 6	vs. Loyola Chicago	W 3-1 (8)	Lauren Shaw (9-2)
% March 6	vs. South Dakota State	L 2-8	
% March 7	vs. Central Michigan	W 5-0	
% March 7	vs. Ohio	W 1-0	Allison Doocy (7-2)
^ March 13	vs. Southeast Missouri State	Canceled	
^ March 13	vs. Ohio	Canceled	
^ March 14	vs. South Florida	Canceled	
^ March 15	vs. TBD	Canceled	
March 16	at FGCU	Canceled	
* March 19	vs. Maryland	Canceled	
* March 20	vs. Maryland	Canceled	
21	vs. Maryland	Canceled	
March 25	vs. Missouri (DH)	Canceled	
* March 27	vs. Michigan State	Canceled	
* March 28	vs. Michigan State	Canceled	
* March 29	vs. Michigan State	Canceled	
* April 3	at Northwestern	Canceled	
* April 4	at Northwestern	Canceled	
* April 5	at Northwestern	Canceled	
April 8	vs. Drake	Canceled	
* April 10	at Rutgers	Canceled	
* April 11	at Rutgers	Canceled	
* April 12	at Rutgers	Canceled	
April 15	at Iowa State	Canceled	
* April 17	vs. Purdue	Canceled	
* April 18	vs. Purdue	Canceled	
* April 19	vs. Purdue	Canceled	
* April 21	at Nebraska (DH)	Canceled	
* April 24	vs. Penn State	Canceled	
* April 25	vs. Penn State	Canceled	
* April 26	vs. Penn State	Canceled	
April 29	vs. Northern Iowa	Canceled	
* May 1	at Indiana	Canceled	
* May 2	at Indiana	Canceled	
* May 3	at Indiana	Canceled	

! = Kickin' Chicken Classic (Conway, S.C.)

= ACC/Big Ten Challenge (Atlanta, Ga.)

\$ = Hawaii Invitational (Honolulu, Hawaii)

% = The Spring Games (Madeira Beach, Fla.)

^ = USF Tournament (Tampa, Fla.)

+ = Big Ten Tournament (Bloomington, Ind.)

* = Conference Game



Lauren Shaw (9-2)

Senior Allison Doocy



Senior DoniRae Mayhew



IOWA SOFTBALL

2020 SEASON IN REVIEW

2020 OVERALL STATS

IOWA HAWKEYES Overall Statistics for Iowa Hawkeyes (as of Mar 07, 2020) (All games Sorted by Batting avg)

Record: 17-5 Home: 0-0 Away: 4-1 Neutral: 13-4 : 1-0

Player	avg	gp-gs	ab	r	h	2b	3b	hr	rbi	tb	slg%	bb	hp	so	gdp	ob%	sf	sh	sb-att	po	a	e	fld%
N. Carter	.509	21-19	55	9	28	2	1	0	9	32	.582	4	0	4	0	.542	0	4	0-1	6	2	0	1.000
Burns	.403	22-22	72	7	29	6	0	5	20	50	.694	1	0	8	1	.411	0	0	0-0	115	1	0	1.000
Sheehy	.375	17-13	32	3	12	1	1	0	5	15	.469	2	2	3	0	.432	1	1	1-1	12	0	0	1.000
Monteer	.324	16-16	37	6	12	0	0	0	3	12	.324	3	1	3	0	.390	0	3	3-4	16	0	0	1.000
Rocco	.311	21-19	61	3	19	3	0	1	11	25	.410	3	1	16	0	.354	0	1	0-0	144	11	2	.987
Lien	.304	14-12	23	0	7	2	0	0	5	9	.391	5	2	8	0	.467	0	0	0-1	26	3	1	.967
Ruther	.254	22-22	71	10	18	1	0	0	3	19	.268	2	0	8	0	.274	0	7	4-8	24	38	3	.954
Bogar	.253	21-21	75	12	19	7	0	0	8	26	.347	1	3	10	0	.291	0	2	4-6	35	24	2	.967
Cecil	.200	7-6	15	1	3	1	0	0	2	4	.267	2	0	4	0	.294	0	1	1-1	6	0	0	1.000
Hamilton	.167	14-6	18	2	3	2	0	0	2	5	.278	4	0	6	1	.304	1	0	0-0	3	2	0	1.000
Guy	.163	20-19	43	5	7	0	0	1	2	10	.233	7	0	12	0	.280	0	1	1-1	11	37	3	.941
Claypool	.133	8-5	15	4	2	0	0	0	1	2	.133	0	0	2	1	.133	0	1	0-0	8	0	0	1.000
E. Carter	.125	6-2	8	1	1	0	0	1	1	4	.500	1	0	1	0	.222	0	0	0-0	5	5	1	.909
Mayhew	.111	14-8	27	3	3	0	0	2	3	9	.333	2	3	13	0	.250	0	0	0-0	24	3	0	1.000
Lewis	.100	12-4	10	3	1	0	0	0	0	1	.100	1	0	5	0	.182	0	0	1-1	2	0	1	.667
Schulte	.000	6-1	6	0	0	0	0	0	0	0	.000	0	0	4	0	.000	0	0	0-0	0	0	0	.000
Owens	.000	4-2	5	0	0	0	0	0	0	0	.000	0	0	1	1	.000	0	1	0-0	5	0	0	1.000
Thompson	.000	3-1	3	0	0	0	0	0	0	0	.000	0	0	0	0	.000	0	0	0-0	1	0	1	.500
Rath	.000	17-0	1	6	0	0	0	0	0	0	.000	0	0	0	0	.000	0	0	1-1	4	0	0	1.000
Yoder	.000	2-0	1	1	0	0	0	0	0	0	.000	0	0	1	0	.000	0	0	0-0	0	0	0	.000
Ryan	.000	9-0	1	6	0	0	0	0	0	0	.000	0	0	0	0	.000	0	0	3-3	0	0	0	.000
Totals	.283	22	579	82	164	25	2	10	75	223	.385	38	12	109	4	.339	2	22	19-28	450	152	15	.976
Opponents	.226	22	570	56	129	20	1	12	53	187	.328	42	4	169	2	.284	1	5	12-17	437	171	31	.951

LOB - Team (138), Opp (120). DPs turned - Team (3), Opp (7).

(All games Sorted by Earned run avg)

Player	era	w-l	app	gs	cg	sho	sv	ip	h	r	er	bb	so	2b	3b	hr	b/avg	wp	hp	bks	sfa	sha
Doocy	1.54	7-2	13	11	7	2/0	1	68.1	48	18	15	20	102	9	1	5	.193	9	3	0	0	2
Shaw	1.71	9-2	13	11	8	3/0	0	73.2	65	23	18	15	61	9	0	4	.231	2	1	0	0	3
Olejniczak	7.00	0-0	3	0	0	0/0	0	2.0	4	3	2	4	1	1	0	0	.400	0	0	0	0	0
Mayhew	8.65	1-1	3	0	0	0/0	0	5.2	9	8	7	2	4	1	0	2	.346	2	0	0	1	0
Lehman	84.00	0-0	1	0	0	0/0	0	0.1	3	4	4	1	1	0	0	1	.750	1	0	0	0	0
Totals	2.15	17-5	22	22	15	5/0	1	150.0	129	56	46	42	169	20	1	12	.226	14	4	0	1	5
Opponents	2.79	5-17	22	22	11	1/0	0	145.2	164	82	58	38	109	25	2	10	.283	8	12	0	2	22

PB - Team (3), Rocco 2, Lien 1. Pickoffs - Team (1), Lien 1.



IOWA SOFTBALL

2021 SCHEDULE

2021 SCHEDULE

DATE		OPPOSITION	LOCATION	TIME(CT)
2/26		Ohio State	Leesburg, Florida	3pm
2/26		Ohio State	Leesburg, Florida	6pm
2/27		Michigan	Leesburg, Florida	9am
2/27		Michigan	Leesburg, Florida	11am
2/28		Michigan State	Leesburg, Florida	8am
2/28		Michigan State	Leesburg, Florida	10am
3/11		Penn State	Leesburg, Florida	9am
3/11		Penn State	Leesburg, Florida	11am
3/12		Penn State	Leesburg, Florida	11am
3/13		Maryland	Leesburg, Florida	9am
3/13		Maryland	Leesburg, Florida	11am
3/14		Maryland	Leesburg, Florida	8am
3/26		Purdue	West Lafayette, Indiana	TBD
3/27		Purdue	West Lafayette, Indiana	TBD
3/27		Purdue	West Lafayette, Indiana	TBD
3/28		Purdue	West Lafayette, Indiana	TBD
4/2	Indiana	Iowa City, Iowa	TBD	
4/3	Indiana	Iowa City, Iowa	TBD	
4/3	Indiana	Iowa City, Iowa	TBD	
4/4	Indiana	Iowa City, Iowa	TBD	
4/9	Wisconsin	Madison, Wisconsin	TBD	
4/10		Wisconsin	Madison, Wisconsin	TBD
4/10		Wisconsin	Madison, Wisconsin	TBD
4/11		Wisconsin	Madison, Wisconsin	TBD
4/16		Northwestern	Iowa City, Iowa	TBD
4/17		Northwestern	Iowa City, Iowa	TBD
4/17		Northwestern	Iowa City, Iowa	TBD
4/18		Northwestern	Iowa City, Iowa	TBD
4/23		Minnesota	Minneapolis, Minnesota	TBD
4/24		Minnesota	Minneapolis, Minnesota	TBD
4/24		Minnesota	Minneapolis, Minnesota	TBD
4/25		Minnesota	Minneapolis, Minnesota	TBD
4/30		Rutgers	Piscataway, New Jersey	TBD
5/1	Rutgers	Piscataway, New Jersey	TBD	
5/1	Rutgers	Piscataway, New Jersey	TBD	
5/2	Rutgers	Piscataway, New Jersey	TBD	
5/7	Nebraska	Iowa City, Iowa	TBD	
5/8	Nebraska	Iowa City, Iowa	TBD	
5/8	Nebraska	Iowa City, Iowa	TBD	
5/9	Nebraska	Iowa City, Iowa	TBD	
5/14		Illinois	Iowa City, Iowa	TBD
5/15		Illinois	Iowa City, Iowa	TBD
5/15		Illinois	Iowa City, Iowa	TBD
5/16		Illinois	Iowa City, Iowa	TBD



Sophomore Nia Carter



Senior Aralee Bogar



IOWA SOFTBALL

COACHING RECORDS

Head coach RENEE GILLISPIE



COACH.....	YEARS	WON	LOST	TIED	PCT.
Gayle Blevins	1988-2010	903	424	1680
Marla Looper	2011-2018	172	223	1435
Ginny Parrish	1981-1987	156	166	1484
Jane Hagedorn	1974-1980	76	99	0434
Renee Gillispie	2019-present	35	36	0493



IOWA SOFTBALL

COACHING RECORDS

All-Time COACHING RECORDS

YEAR.....	COACH.....	W-L-T	BIG TEN	POSTSEASON
1978.....	Jane Hagedorn	19-11		
1979.....	Jane Hagedorn	15-14		
1980.....	Jane Hagedorn	9-25		
TOTALS		76-99 (.434)		
1981.....	Ginny Parrish	17-25		
1982.....	Ginny Parrish	18-23.....	2-10	
1983.....	Ginny Parrish	20-18.....	8-7	
1984.....	Ginny Parrish	24-28.....	10-14	
1985.....	Ginny Parrish	22-26.....	11-13	
1986.....	Ginny Parrish	26-19.....	10-14	
1987.....	Ginny Parrish	30-26-1.....	12-12	
TOTALS		156-166-1 (.485)	53-70 (.431)	
1988.....	Gayle Blevins	33-20-1.....	10-13-1	
1989.....	Gayle Blevins	40-21.....	17-7	NCAA Regionals
1990.....	Gayle Blevins	43-28.....	17-7	
1991.....	Gayle Blevins	53-11.....	19-5	NCAA Regionals
1992.....	Gayle Blevins	34-10.....	21-7	
1993.....	Gayle Blevins	39-15.....	20-7	NCAA Regionals
1994.....	Gayle Blevins	35-23.....	20-8	
1995.....	Gayle Blevins	41-26-1.....	18-10.....	NCAA Women's College World Series
1996.....	Gayle Blevins	49-19.....	17-7	NCAA Women's College World Series
1997.....	Gayle Blevins	52-9.....	22-0	NCAA Women's College World Series
1998.....	Gayle Blevins	38-20.....	14-9	NCAA Regionals
1999.....	Gayle Blevins	46-26-1.....	14-10	
2000.....	Gayle Blevins	46-15.....	14-4	NCAA Regionals
2001.....	Gayle Blevins	49-14.....	16-4	NCAA Women's College World Series
2002.....	Gayle Blevins	36-20.....	12-4	NCAA Regionals
2003.....	Gayle Blevins	44-15.....	13-4	NCAA Regionals
2004.....	Gayle Blevins	39-24.....	14-6	NCAA Regionals
2005.....	Gayle Blevins	50-14.....	12-6	NCAA Regionals
2006.....	Gayle Blevins	39-22.....	12-7	NCAA Regionals
2007.....	Gayle Blevins	37-21.....	10-7	
2008.....	Gayle Blevins	42-20.....	14-6	NCAA Regionals
2009.....	Gayle Blevins	42-16.....	13-7	NCAA Regionals
2010.....	Gayle Blevins	25-23.....	10-9	
TOTALS		903-424-3 (.680)	349-154-1 (.693)	
2011.....	Marla Looper	27-24.....	9-11	
2012.....	Marla Looper	27-26.....	16-8	
2013.....	Marla Looper	30-24.....	8-15	
2014.....	Marla Looper	16-30-1.....	9-14	
2015.....	Marla Looper	19-40.....	8-15	
2016.....	Marla Looper	13-39.....	3-20	
2017.....	Marla Looper	19-32.....	9-14	
2018.....	Marla Looper	21-32.....	6-16	
TOTALS		172-223-1 (.435)	68-113 (.375)	
2019.....	Renee Gillispie	19-32 (.373)	5-18 (.217)	
2020.....	Renee Gillispie	17-5 (.773)		
IOWA ALL-TIME		1343-1023-5 (.567)	500-374-1 (.572)	



IOWA SOFTBALL FACILITIES

PEARL FIELD

Pearl Field was dedicated on October 2, 1999, in honor of the late Robert L. Pearl, who was the first African-American baseball player at the University of Iowa and a longtime supporter of Hawkeye softball.

Pearl Field was completely renovated after the flood of 2008 destroyed nearly the entire complex. The stadium now includes a new, state-of-the-art locker room with spacious player lockers, a large, flat-screen plasma television with video equipment for film watching, a new team room, new concession and restroom areas and a new batting cage/bullpen area.

Iowa's locker room at Pearl Field was also renovated after the flood. The new game day locker room includes state-of-the-art lockers, audio and visual equipment along with shower spaces. The locker room is connected to the dugout, giving the Hawkeyes a great meeting space before games and between doubleheaders.

In the fall of 2013, Ulenhanced the softball game atmosphere by adding a video scoreboard in centerfield. This screen, formerly located in Kinnick Stadium, was repurposed for use at Pearl Field.

In 2014-15, the Hawkeyes gained access to new practice facilities including, the Iowa Turf Facility, located at the Hawkeye Tennis and Recreation Complex, and the Jacobson Hitting Facility, located in football's former weight room. The facilities have allowed the program to have a consistent practice schedule all year long. Jacobson has also provided the student-athletes with a place to train on their own and take extra reps. It includes four drop-down batting cages, nets for tee work, self-feeding machines, areas for front toss, and additional equipment.

During the off season and preseason workouts, the Hawkeyes make their home at the UI Recreation Building, which is near the new indoor practice facility. Iowa's locker room was completely renovated during the 2007-08 year, and now includes more spacious lockers and shower areas. It also features a team meeting area, complete with leather couches and flat screen televisions for film work.



Clubhouse



Jacobson Hitting Facility



Iowa Turf Facility



IOWA SOFTBALL FACILITIES



"Our facility upgrades contribute to our successes. We are constantly upgrading our facilities and striving to give our student-athletes state-of-the-art amenities and equipments."

-Head Coach Renee Gillispie





IOWA SOFTBALL

ROSTER

The ROSTER

Num	Player	Pos	Cl	Hometown / H.S. / Previous School
1	Xophia Venegas	UT	Fr.	Covina, California / Charter Oak
2	Aralee Bogar	UT	Sr.	Trophy Club, Texas / Byron Nelson
3	Allison Doocy	P	Sr.	Ankeny, Iowa / Ankeny
4	Marissa Peek	UT	Fr.	Wentzville, Missouri / Wentzville Holt
5	Denali Loecker	UT	Fr.	Ogden, Iowa / Ogden
7	Sammy Diaz	UT	Fr.	Cypress, California / Cypress
8	Lauren Shaw	P	Sr.	LaGrange, Ohio / Keystone
10	Nicole Yoder	IF	So.	Buffalo, Iowa / Davenport Assumption
11	Avery Guy	IF	Sr.	Cedar Rapids, Iowa / Jefferson / DMACC
12	Kate Claypool	C/IF	Jr.	Des Moines, Iowa / Roosevelt
14	Nia Carter	IF	So.	Rancho Cucamonga, Calif. / St. Paul
15	Erin Carter	IF	So.	Fenton Mich. / Fenton
16	Sarah Lehman	UT	Sr.	Iowa City, Iowa / Regina
17	Kit Rocco	C	Jr.	Woodbury, Minn. / Woodbury
18	Ashley Hamilton	UT	Sr.	Robins, Iowa / John F. Kennedy
19	Lindy Milkowski	UT	Fr.	Olathe, Kansas / Olathe West
21	Zoe Schulte	UT	Fr.	Wentzville, Missouri / Timberland
22	Brylee Klosterman	UT	Fr.	North Liberty, Iowa / Iowa City Liberty
23	Grace Banes	UT	Fr.	Kansas City, Kansas / Piper
24	DoniRae Mayhew	IF/P	Sr.	Bettendorf, Iowa / Bettendorf
27	Amber DeSena	UT	Fr.	Concord, California / Concord
30	Emma Olejniczak	P	Sr.	Perry, Iowa / Perry / Northern Iowa
31	Maggie Peterson	UT	Fr.	Bettendorf, Iowa / Pleasant Valley
33	Riley Sheehy	OF	Jr.	Newtown, Pennsylvania / Council Rock North / USC Upstate
50	Kalena Burns	IF	So.	Corona, Calif. / Corona Central

BY CLASS

FRESHMEN (10)

Grace Banes
 Amber DeSena
 Maggie Peterson
 Sammy Diaz
 Brylee Klosterman
 Xophia Venegas
 Denali Loecker

SOPHOMORES (4)

Kalena Burns
 Erin Carter
 Nia Carter
 Nicole Yoder

JUNIORS (3)

Kate Claypool
 Kit Rocco
 Riley Sheehy

SENIORS (8)

Aralee Bogar
 Allison Doocy
 Avery Guy
 Ashley Hamilton
 Sarah Lehman
 DoniRae Mayhew
 Emma Olejniczak
 Lauren Shaw



IOWA SOFTBALL

THE PLAYERS



1

Xophia VENEGAS

Freshman | UT | R/R
Covina, California
Charter Oak



HIGH SCHOOL

Three-time All-League honoree. Hacienda League Highest Academic Honoree her junior season. Batted .384 with 21 RBI her junior year. Held a perfect fielding percentage throughout high school. Hold school records for most home runs in a season and strikeouts in a career. Placed second in her league in 2017. Placed seventh at PGF. Member of Firecrackers Rico/Weil. Played volleyball and water polo in high school ... Club coach was Tony Rico.

PERSONAL

Born March 19, 2002. Daughter of Patricia and Pedro Venegas and Lucio Venegas (stepdad). Has five siblings - Adrian, Destiny, Diego, Alexandria, Michael, Kingston (nephew/godson) ... Anticipated pre-med major.



IOWA SOFTBALL

THE PLAYERS



Aralee BOGAR

2

Senior | IF | R/R
Trophy Club, Texas
Byron Nelson High School



Year	avg	gp-gs	ab	r	h	2b	3b	hr	rbi	tb	slg%	bb	hbp	so	gdp	ob%	sf	sh	sb-att	po	a	e	fld%
2018	.291	46-46	148	22	43	1	3	1	13	53	.358	7	0	21	0	.323	0	3	20-20	100	66	28	.856
2019	.221	50-50	154	20	34	4	3	1	20	47	.305	14	1	34	0	.287	2	3	26-30	83	82	9	.948
2020	.264	20-20	72	12	19	7	0	0	8	26	.361	1	3	10	0	.303	0	1	4-6	35	24	2	.967
TOTAL	.257	116-116	374	54	96	12	6	2	41	126	.337	22	4	65	0	.303	2	7	50-56	218	172	39	.909

2020 AS A JUNIOR

Started 21 games. 20 at 2B and one at DP. . . Amassed 19 hits and 12 runs scored. . . Tied for fourth in the Big Ten with seven doubles. . . Batted 253. . . Tied a career high with 3 hits against FGCU on Feb. 28. . . Notched a season high with three RBIs against Portland State on Feb. 21 . . . Set a career high with two doubles against Portland State.

2019 AS A SOPHOMORE

Started all 51 games at second base. . . Led the Big Ten in stolen bases for the second straight year with 26. . . Tied for second in the Big Ten with 3 triples. . . Recorded nine multi-hit games. . . Tied her career high with three stolen bases against Fordham on Feb. 22. . . Tied her second career homerun against Green Bay on March 10. . . Ranked fourth on the team with five doubles. . . Notched three hits, three runs scores and four RBIs against Green Bay on March 10

2018 AS A FRESHMAN

Started in all 53 games. . . ranked fourth in the Big Ten in triples with four and fifth in stolen bases with 23. . . recorded 10 multi-hit games. . . stole a career-high three bases and recorded two hits in her collegiated debut against UICon Feb. 9. . . tallied her first career triple against Stanford on March 2. . . Registered three hits and a career-high four RBIs against UW Green Bay on March 27. . . smacked first career homerun against Wisconsin on April 8.

HIGH SCHOOL

Played three years at Byron Nelson HS and was coached by Kathy Schoettle for two years. . . played one year at North Andover HS in North Andover, Mass. prior to moving to Texas. . . as a junior, broke the Byron Nelson High School record for stolen bases in a season (33), hits in a season (45), runs in a season (47) and singles in a season (37). . . registered 45 hits for a .450 hitting percentage, 16 RBIs and a homerun as a junior. . . guided Byron Nelson to a fourth-place conference finish and was selected as the team MVP as a junior. . . earned Texas Girls Coaches Association (TGCA) All-State Shortstop honors as well as NFCA All-Region and first team all-district (5-6A) as a junior. . . racked up 33 hits for a .384 batting average as a sophomore. . . tallied 29 runs, 22 stolen bases, 11 RBIs and a homerun to earn first team all-district (5-6A) honors as a sophomore. . . was an academic all-district and was chosen as a 2015-16 Easton/NFCA High School Scholar-Athlete as a sophomore. . . chosen for the Lord Byron Character Award as a sophomore.

PERSONAL

Full name is Aralee Bogar. . . born in Trophy Club, Texas.



IOWA SOFTBALL

THE PLAYERS



3 Allison DOOCY

Senior | RHP | R/R
Ankeny, Iowa
Ankeny



Year	era	w-l	app	gs	cg	sho	sv	ip	h	r	er	bb	so	2b	3b	hr	bf	bavg	wp	hbp	bk	sfa	sha
2017	2.80	9-15	28	24	16	4/0	0	145.0	149	73	58	29	119	24	6	11	632	.265	9	15	0	3	23
2018	2.03	10-15	30	27	18	3/0	0	179.2	173	77	52	50	178	28	4	9	782	.245	9	16	0	3	8
2019	2.73	14-15	37	30	21	1/1	0	184.2	187	95	72	57	192	34	3	11	812	.255	5	10	0	5	7
2020	1.71	6-2	12	10	6	1/0	1	61.1	45	18	15	19	98	8	1	5	251	.198	9	3	0	0	2
TOTAL	2.42	39-47	107	91	61	9/1	1	570.2	554	283	197	155	587	94	14	36	2477	.249	32	44	0	11	40

2020 AS A SENIOR

Saw action in 13 games with 1 starts. . . Threw five complete games, tallying seven wins and two losses. . . Held a 1.54 ERA to rank second in the Big Ten. . . Finished the season with 621 career strikeouts, currently sitting seventh on the Division I active career leader board. . . Doocy struck out 102 batters to rank fifth in the conference. . . Nationally, Doocy was 17th in the country with 104 strikeouts per seven innings. . . She tied a career high of 15 strikeouts against Hawaii on Feb. 22. . . She had six double-digit strikeout performances.

2019 AS A JUNIOR

Appeared in 38 games with 30 starts. Second-team All-Big Ten. Named the Big Ten Pitcher of the Week on March 11 following her performance at the Saluki Invitational. Ranked fifth in the conference with 195 strikeouts. Notched 14 games with seven or more strikeouts. Opened the season striking out 14 batters against Bucknell on Feb. 8. Gave up one hit and zero runs in a complete game against Fordham on Feb. 23. Pitched a season-high 9.2 innings against Tulsa on Feb. 9. Tallied 10 strikeouts and zero earned runs in a win over Ball State on March 3. . . Threw a complete game, giving up three hits and one run with five strikeouts against Purdue on March 23.

2018 AS A SOPHOMORE

appeared in 33 games including 30 starts in the circle. . . second-team All-Midwest honoree. . . Named to the 2018 Big Ten All-Tournament team after tying a career-high with 15 strikeouts against Ohio State. . . named Big Ten Pitcher of the Week on April 9 and Co-Big Ten Pitcher of the Week on March 12. . . named College Sports Madness B1G Player of the Week on April 9. . . tallied 14 wins in the circle. . . recorded the fourth lowest ERA in the Big Ten with a 1.81 over 197.2 innings pitched. . . ranked fourth in the conference with 205 strikeouts and was second with 52 batters looking. . . pitched 20 complete games. . . recorded 4 shutouts. . . pitched a four-hit shutout against UICon Feb. 9. . . threw 10 strikeouts against Tulsa to help Iowa to a 2-1 victory on Feb. 16. . . threw a complete game to help Iowa defeat No. 8 Baylor 3-1, on March 4. . . tossed a career-high 15 strikeouts against Georgetown on March 11. . . threw a complete game one-hitter along with 12 strikeouts to guide Iowa to a 3-0 victory over Wisconsin on April 7. . . tallied nine strikeouts and one hit against Western Illinois on April 17. . . tied her career-high with 15 strikeouts in a 5-1 upset of No. 5-seeded Ohio State in the Big Ten Tournament on May 10.

2017 AS A FRESHMAN

Appeared in 28 games and started 24 in the circle. named Big Ten Freshman of the Week on April 17 after going 3-1 with a win over Nebraska and a win over Rutgers. threw 16 complete games and recorded four shutouts. amassed nine wins. had a 2.80 ERA over 145.0 innings pitched. led the pitching staff and ranked sixth in the league with 119 strikeouts. opponents had a .265 batting average. recorded seven strikeouts in a win at Ohio State on April 30. tallied six strikeouts at Ohio State on April 28. registered six strikeouts in 7.0 innings over Rutgers on April 16. threw a career-high 10 strikeouts and had a one-hit shutout in a win over Rutgers on April 14. pitched 7.0 innings with four strikeouts, earning a win over Nebraska (G1) on April 12. pitched a complete game at Wisconsin on April 8 and allowed just four hits with no walks. had eight strikeouts at Wisconsin on April 8. recorded six strikeouts in a complete 7.0 innings pitched at Purdue on April 1. threw a career-high nine strikeouts against South Dakota State on March 19. threw seven strikeouts and allowed just three hits against Valparaiso on March 17. recorded four strikeouts against No. 23 California (March 4) and three against No. 7 Washington (March 3). pitched a complete game and had four strikeouts against Virginia Tech on Feb. 18. recorded seven strikeouts in 4.0 innings against Texas Tech on Feb. 11. . . pitched a complete game in her first start for the Hawkeyes against Abilene Christian on Feb. 10.

HIGH SCHOOL

Played at Ankeny High School under David Bingham, Brett Delaney and Sara Tuttle. . . earned second team all-state first team CIC-Eastern, second team CI Call-conference and 5A West all-district honors as a junior. . . set the Iowa State Tournament Strikeout Record in 2015 with 33 strikeouts in three state tournament games. . . helped team to a third-place finish at the state tournament in 2013 and a seventh-place finish in 2015. . . hold the school record for strikeouts in a single season (233).

PERSONAL

Full name is Allison Nicole Doocy. . . born April 6, 1998. . . parents are Craig and Pam. . . has one sister who is at Simpson College. . . father, Craig, coaches track and field for Ankeny High School. . . major is elementary education.



IOWA SOFTBALL

THE PLAYERS



4 Marissa PEEK

Freshman | UT | R/R

Wentzville, Missouri

Wentzville Holt



HIGH SCHOOL

Named First-team All-state her senior year. . . Four-time all-conference honoree. . . Four-time all-district honoree. . . Four-time all-region honoree. . . Four-time conference champion. . . Named GAC South Player of the Year. . . Batted 525 her sophomore season with 29 RBIs. . . Holds school record for career home runs, doubles, RBIs, total bases, and is second in hits. . . Member of Worth Prospects (2011-14) and St. Louis Chaos (2015-2020). . . Basketball letterwinner. . . Member of honor roll all four years of high school. . . High school coach was Joel Adam. . . Club coach was Evan Beatty.

PERSONAL

Born April 8, 2002 ... Daughter of Pat and Katie Kain ... Anticipated major is secondary education



IOWA SOFTBALL

THE PLAYERS



Denali LOECKER

Freshman | UT | R/R

Ogden, Iowa

Ogden

5



HIGH SCHOOL

Ranked 75th in the nation by Extra Innings Softball. . . Two-time all-state honoree. . . Batted 627 her junior season, going 22-6 in the circle with 204 strikeouts. . . Hold single-season school records for doubles, homeruns, RBIs, batting average, and strikeouts. . . Hold career school records for doubles, homeruns and RBIs. . . Three-time all-conference honoree. . . Two-time Iowa Preps DMACCAI Star. . . Three-time all-district honoree. . . Honorable mention all-state following her freshman season. . . USSSA World Series 13U Championship Defensive MVP playing for Diablas Club. . . Member of Iowa Premier Fastpitch from 2013-2020. . . Competed in volleyball, basketball and track in high school ... High school coach was Mike Moses ... Club coach was Greg Dickle.

PERSONAL

Born on October 29, 1999. . . Daughter of Wally and Carrie Owens. . . Business major. . . has two siblings (Will and Emily).



IOWA SOFTBALL

THE PLAYERS



7

Sammy DIAZ

Freshman | UT | R/R

Cypress, California

Cypress



HIGH SCHOOL

Played for Secina Memorial High School under Cory Gray. . . was a three-time all-conference selection. . . named third team all-state as a junior. . . earned team's Offensive Player of the Year award as a sophomore and junior. . . helped team to a state title in 2013. . . guided team to three conference championships (2013-15), sectional championships (2013-15) and regional championships (2013-15). . . second in class with a 4.28 GPA. . . a member of the National Honors Society, Rho Kappa Kappa, Debate Club, and served as a student ambassador.

PERSONAL

Full name is Lea Renee Thompson. . . born on Oct. 18, 1997. . . parents are Paul and Michael. . . has one brother. . . and lost Bowman played football at Hanover College. . . aunt Kelley Bowman played volleyball at Ball State. . . major is sports management.



IOWA SOFTBALL

THE PLAYERS



Lauren SHAW

8

Senior | LHP | L/L
LaGrange, Ohio
Keystone



Year	era	w-l	app	gs	cg	sho	sv	ip	h	r	er	bb	so	2b	3b	hr	bf	bavg	wp	hbp	bk	sfa	sha
2018	3.14	2-11	19	12	3	0/0	0	69.0	90	66	31	16	58	12	2	3	338	.287	5	3	0	1	4
2020	1.89	8-2	12	10	7	2/0	0	66.2	59	23	18	15	56	9	0	4	273	.232	2	1	0	0	3
TOTAL	2.53	10-13	31	22	10	2/0	0	135.2	149	89	49	31	114	21	2	7	611	.262	7	4	0	1	7

2020 AS A JUNIOR

Appeared in 12 games with 10 starts, throwing seven complete games and two shutouts. . . Held a 1.71 ERA to rank fourth in the conference. . . Tied a career-high 10 strikeouts against Georgia Tech on Feb. 16. . . Tied for second in the Big Ten with nine wins. . . Named Big Ten Pitcher of the Week on Feb. 17, 2020.

2019 AS A SOPHOMORE

Redshirted the 2019 season.

2018 AS A FRESHMAN

Appeared in 22 games with 14 starts. . . tied for first in the Big Ten in homeruns allowed. . . second in the conference in walks. . . sixth in the conference in hits allowed. . . seventh in the league in runs allowed. . . threw four complete games. . . threw a complete game shutout against Georgetown on March 10 and notched a career-high six strikeouts. . . pitched six innings allowing one hit and striking out six against Grand Canyon on March 11. . . threw a complete game, allowing two runs and striking out six in a win over Wisconsin on April 7.

HIGH SCHOOL

Pitched for three years at Keystone HS under Jim Piazza. . . amassed a 53-13 overall record with 29 career shutouts and three no-hitters. . . had four perfect games, ranking third in Keystone record books. . . amassed 467 strikeouts and a 1.01 career ERA. . . racked up 50 hits, three homeruns, and a .360 batting average. . . as junior, accumulated 202 strikeouts, 13 shutouts and three perfect games. . . as junior, allowed just 77 hits, 15 earned runs and one homerun through 538 batters faced for a .148 opponent batting average. . . had a 23-3 record and guided the team to a first-place conference and state runner-up finish as junior. . . recorded 146 strikeouts, nine shutouts and first perfect game of high school career as sophomore. . . in 654 batters faced, allowed just 116 hits and 26 earned runs as sophomore. . . guided team to a 20-6 record, a second consecutive conference title and state final four appearance to earn all-state, all-region, all-county, all-district and all-conference selections as sophomore. . . selected as the Cleveland.com Pitcher of the Year and the All-Lorain County Pitcher of the Year as sophomore. . . as a freshman, tallied 119 strikeouts and nine shutouts to earn a 15-4 record and guide team to a first-place finish in the Patriot Athletic Conference. . . in 461 batters faced as freshman, allowed just 73 hits and 19 earned runs for a .167 opponent batting average. . . named all-conference and all-district as well as the team's Rookie of the Year as freshman. . . has played travel ball for 10 years, most recently with the Ohio Lasers Blue, leading the team to a second-place finish in the ASAClass A nationals in Bloomington, Ind. . . a High Honor Roll student every year of high school and selected as a member of the National Honor Society. . . As a senior, participated in the Academic Challenge, a high school quiz program throughout Ohio. . . also a student representative for the community's wellness committee.

PERSONAL

Full name is Lauren Shaw. . . born in LaGrange, Ohio.



IOWA SOFTBALL

THE PLAYERS

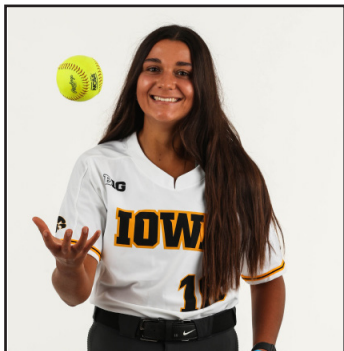

Nicole YODER

10

Sophomore | IF | R/R
Buffalo, Iowa
Davenport Assumption



Year	avg	gp-gs	ab	r	h	2b	3b	hr	rbi	tb	slg%	bb	hbp	so	gdp	ob%	sf	sh	sb-att	po	a	e	fld%
2020	.000	2-0	1	1	0	0	0	0	0	0	.000	0	0	1	0	.000	0	0	0-0	0	0	0	.000
TOTAL	.000	2-0	1	1	0	0	0	0	0	0	.000	0	0	1	0	.000	0	0	0-0	0	0	0	.000

2020 AS A FRESHMAN

Appeared in two games ... Scored one run against FGCU on Feb 28.

HIGH SCHOOL

Four-time All-MAC selection... Four-time All-Metro honoree... 2017 & 2018 3A State Champions... 2017 & 2018 conference champions... National honors society member... Student Ambassador... Fellowship of Christian Athletes member... Blood Drive committee member... High School coach was Ron Ferrill... Club coaches were Greg Dickel, Jim Pamler, and Shane Brisker

PERSONAL

Born Dec. 24, 2000... Daughter of Tina and Bill Yoder... Has one sibling: Joslyne



IOWA SOFTBALL

THE PLAYERS



11 Avery GUY

Senior | IF | R/R
 Cedar Rapids, Iowa
 Cedar Rapids Jefferson / DMACC



Year	avg	gp-gs	ab	r	h	2b	3b	hr	rbi	tb	slg%	bb	hbp	so	gdp	ob%	sf	sh	sb-att	po	a	e	fld%
2020	.132	18-17	38	4	5	0	0	1	2	8	.211	6	0	12	0	.250	0	1	0-0	8	36	3	.936
TOTAL	.132	18-17	38	4	5	0	0	1	2	8	.211	6	0	12	0	.250	0	1	0-0	8	36	3	.936

2020 AS A JUNIOR

Appeared in 19 games with 16 starts at 3B and one at SS. . Batted 163 with two RBIs and five runs scored. . Hit her first home run in an Iowa uniform against Virginia Tech on Feb. 9 ... Led the team with seven walks.

AT DES MOINES AREA CC (2018 & 2019)

Two-year starter (shortstop). . Batted 415 over two seasons. . tallied 142 hits and 95 RBIs. . First-team Academic All-Region. . First-team All-Region Infielder. . Second-team NJCAA All-Academic... Conference champions... Placed third at Nationals

HIGH SCHOOL

Former MVC Player of the Year. . Three-time All-State honoree. . Four-time All-Conference honoree. . Batted 514 with eight home runs and 37 RBIs her senior year. . Two-time conference champion (2014, 2017). . Played basketball (point guard) and volleyball (setter). . Jefferson High School's Co-Athlete of the Year. . Four-year honor roll student. . High school coach was Brian Erbe... Club coaches were Diana and Willie Croghan

PERSONAL

Born Feb. 25, 1999... Daughter of Julie and Willie Guy... Father, Willie, played football at Iowa... Has two siblings: Willie and Dayten



IOWA SOFTBALL

THE PLAYERS



Kate CLAYPOOL

12

Junior | C/OF | R/R
Des Moines, Iowa
Roosevelt



Year	avg	gp-gs	ab	r	h	2b	3b	hr	rbi	tb	slg%	bb	hbp	so	gdp	ob%	sf	sh	sb-att	po	a	e	fld%
2019	.118	29-15	34	8	4	1	1	0	0	7	.206	2	2	14	0	.211	0	3	1-1	11	3	0	1.000
2020	.143	7-4	14	4	2	0	0	0	0	2	.143	0	0	2	1	.143	0	0	0-0	8	0	0	1.000
TOTAL	.125	36-19	48	12	6	1	1	0	0	9	.188	2	2	16	1	.192	0	3	1-1	19	3	0	1.000

2020 AS A SOPHOMORE

Saw action in nine games with five starts... Tallied hits against East Carolina and Portland State... Scored four runs.

2019 AS A FRESHMAN

Saw action in 29 games with 14 starts in the outfield... Notched her first career hit against Morgan State on Feb 23... Recorded a triple and run scored against Northwestern on March 30... Tallied a double against Nebraska on April 24

HIGH SCHOOL

Four-time Roosevelt High School Most Valuable Player... 2018 All-State honoree... two-time All-District performer... two-time first team All-Conference performer... two-time second team All-Conference... 2018 Academic All-State honoree... led the conference in 2018 with an OBP of .669 and was third in Iowa 5A... also was on the varsity swimming team, basketball team, and track team... played club ball with Iowa BLITZ... high school coach was Erin Mussett... club coach was Owen Hunter.

PERSONAL

Born Oct 6, 1999... daughter of Megan and Adam Claypool... has two brothers, Finn and Henry... high school valedictorian... chemical engineering major.



IOWA SOFTBALL

THE PLAYERS



14

Nia CARTER

Sophomore | IF | L/L

Rancho Cucamonga, California
St. Paul



Year	avg	gp-gs	ab	r	h	2b	3b	hr	rbi	tb	slg%	bb	hbp	so	gdp	ob%	sf	sh	sb-att	po	a	e	fld%
2020	.521	19-17	48	8	25	2	1	0	9	29	.604	4	0	4	0	.558	0	3	0-1	6	1	0	1.000
TOTAL	.521	19-17	48	8	25	2	1	0	9	29	.604	4	0	4	0	.558	0	3	0-1	6	1	0	1.000

2020 AS A FRESHMAN

Appeared in 21 games with 19 starts. . . Batted Big-Ten leading 509 with nine RBIs, two doubles and one triple. . . Was the only player in the Big Ten inside the conference top-20 with less than five strikeouts. . . Carter finished 11th in the NCAA in batting average. . . She was named the Big Ten Player of the Week and Freshman of the Week on March 24. . . Carter is the first player in program history to win both honors in the same week. . . Tallied hits in 16 of 21 games. . . Amassed 10 multi-hit games.

HIGH SCHOOL

Batted 541 with 13 RBIs and 19 stolen bases, helping her team go 19-9 her junior year. 2018 conference champion. Flo Softball Class of 2019 Top 100 recruit. Extra training Softball Elite 100 Class of 2019. 2016 (16U) Champions Cup Champion. 2014 (14U) PGF Premier Runner-Up. 2018 (18U) PGF Ultimate Challenge Champion. 2018 (18U) Champions Cup Champion. Three-time First-team All-League selection. Three-time First-team All-Area selection. Three-time Offensive MVP. First-team All-CIF Southern selection following her sophomore year. Three-year honor roll honoree. High School coach was Dena Tyson-Slye... Club coach was Marty Tyson

PERSONAL

Born May 14, 2001. . . Daughter of Clarence and Bettina Carter. . . Has one sibling: Trey. . . Dad is in the Seattle University Athletics Hall of Fame (Baseball). . . Mom played basketball at Seattle Pacific. . . Brother, Trey, plays baseball for Bethune-Cookman. . . Uncle, Marvin Carter, played baseball at Seattle University (Inducted into Hall of Fame in 2012). . . Uncle, Joshua Granger, played golf at UC Davis. . . Aunt, Krista Granger, played basketball at Biola University. . . Cousin, Royce Freeman, played football at University of Oregon and currently plays for the Denver Broncos. . . Cousin, Veronica Wootson (Ross), played softball at Florida State. . . Cousin, Kelly Skipper, played football at Fresno State and is the current running back coach for the Buffalo Bills.



IOWA SOFTBALL

THE PLAYERS



Erin CARTER

Sophomore | IF | R/R
Fenton, Michigan
Fenton

15



Year	avg	gp-gs	ab	r	h	2b	3b	hr	rbi	tb	slg%	bb	hbp	so	gdp	ob%	sf	sh	sb-att	po	a	e	fld%
2020	.125	6-2	8	1	1	0	0	1	1	4	.500	1	0	1	1	.222	0	0	0-0	0	1	0	1.000
TOTAL	.125	6-2	8	1	1	0	0	1	1	4	.500	1	0	1	1	.222	0	0	0-0	0	1	0	1.000

2020 AS A FRESHMAN

Saw action in four games with two starts at SS...Tallied her first career hit with a solo homerun against Central Michigan on March 7.

HIGH SCHOOL

Batted .625 with seven homeruns and 18 stolen bases during her junior season...Unanimous All-District selection her junior season...Tri County Times Softball Player of the Year her junior year...Played basketball and volleyball...High School coach was Ken Brant...Club coach was Greg Blevins

PERSONAL

Born Feb. 19, 2001...Daughter of Sherri and Daniel Carter...Dad played football at Ferris State...Mom played softball at University of Detroit and Central Michigan



IOWA SOFTBALL

THE PLAYERS



16

Sarah LEHMAN

Senior | RHP | R/R

Iowa City, Iowa

Regina / Coe



Year	era	w-l	app	gs	cg	sho	sv	ip	h	r	er	bb	so	2b	3b	hr	bf	bavg	wp	hbp	bk	sfa	sha
2019	4.75	2-7	17	10	5	2/2	0	66.1	66	51	45	35	45	9	1	10	304	.262	13	6	0	3	7
2020	84.00	0-0	1	0	0	0/0	0	0.1	3	4	4	1	1	0	0	1	5	.750	1	0	0	0	0
TOTAL	5.14	2-7	18	10	5	2/2	0	66.2	69	55	49	36	46	9	1	11	309	.270	14	6	0	3	7

2020 AS A JUNIOR

Pitched 0.1 IP against East Carolina, striking out one batter

2019 AS A SOPHOMORE

Saw action in 18 games with 11 starts... Made her first appearance against Morgan State on Feb 23, giving up one hit and striking out two in 1.2 IP... Notched her first career start against Green Bay on March 8... Pitched her first complete game against Rutgers on April 21, giving up one hit and zero runs in 7 IP to earn her first career win... Struck out a career-high eight batters against Nebraska on April 24... Saw action in six of Iowa's last eight games... Ranked second on the team with 50 strikeouts

2018 AS A FRESHMAN AT COE COLLEGE (VOLLEYBALL)

Played 105 sets, recorded 161 kills and 19 assists... Tallied 1.5 kills per set... Notched 30 service aces.

HIGH SCHOOL

Tallied 823 strikeouts over four years at Regina... Posted 48 wins and 25 losses in the circle... Three-time All-Conference Elite honoree... 2A... Iowa High School Pizza Ranch Player of the Year during her sophomore year... Three-time first team All-State member... Holds record for most strikeouts in a state tournament game with 22... Three-time All-Tournament selection... Won two state championships in four appearances... Four-year volleyball and basketball letterwinner and played one year of varsity soccer

PERSONAL

Born May 25, 1999... Daughter of Chris and Angie Lehman... Has three siblings (Sydney, Cale, Cameron)... Sydney plays softball and volleyball at Ellsworth Community College... High school coach was Jon Prottzman... Business major



IOWA SOFTBALL

THE PLAYERS



Kit ROCCO

17



Junior | C | L/R

Woodbury, Michigan
Woodbury / Northern Kentucky

Year	avg	gp-gs	ab	r	h	2b	3b	hr	rbi	tb	slg%	bb	hbp	so	gdp	ob%	sf	sh	sb-att	po	a	e	fld%
2020	.309	19-17	55	2	17	3	0	0	9	20	.364	3	1	15	0	.356	0	1	0-0	134	10	2	.986
TOTAL	.309	19-17	55	2	17	3	0	0	9	20	.364	3	1	15	0	.356	0	1	0-0	134	10	2	.986

2020 AS A SOPHOMORE

Sawactionin21gameswith19startsatCandDP...Finishedtheseasonwitha.311battingaverage...Hitsafelyineightofthe first10gamesoftheseason...Amassedacareer-highfourRBIsagainstPortlandStateonFeb22...Talliedaseason-highthreehitsagainstPortlandStateonFeb21...Hitherfirst homerun of the season against Central Michigan on March 7

2019 AS A FRESHMAN AT NORTHERN KENTUCKY

Caught 359.3 innings during her freshman season before transferring to Iowa...Dean's List honoree

HIGH SCHOOL

Helpedherteamtothreestatetournaments...Three-timeAll-Sectionhonoree...Two-timeAll-Conferencehonoree...SelectedtoBreakdown SportsMediaSuper100Seniors...First-teamAll-Stateasacatcher...Four-yearROTCletterwinner...StudentoftheTrimesterwinner(2018)... MilitaryOfficersAssociationofAmericaAwardwinner(2017)...AmericanLegionMilitaryExcellenceAwardwinner(2016)...Daughtersof1812 Award(2015)...SecondincommandinherROTCprogram...HighschoolcoacheswereMichelleWelsch,BobNicklebyandRacheNicholas... Club coaches were Sean Hall and Joe Kanz.

PERSONAL

BornJan.5,2000...DaughterofSteveandStacyRocco...BothparentsservedinUSNavy...Hasonesibling:Steven



IOWA SOFTBALL

THE PLAYERS



18

Ashley HAMILTON

Senior | UT | L/R
Robins, Iowa
John F. Kennedy



Year	avg	gp-gs	ab	r	h	2b	3b	hr	rbi	tb	slg%	bb	hbp	so	gdp	ob%	sf	sh	sb-att	po	a	e	fld%
2019	.171	38-34	76	8	13	1	1	0	4	16	.211	13	0	19	0	.292	0	1	1-1	32	52	9	.903
2020	.167	14-6	18	2	3	2	0	0	2	5	.278	4	0	6	1	.304	1	0	0-0	3	2	0	1.000
TOTAL	.170	52-40	94	10	16	3	1	0	6	21	.223	17	0	25	1	.295	1	1	1-1	35	54	9	.908

2020 AS A JUNIOR

Saw action in 14 games with six starts at 3B and DP... Notched a career-high two hits and two doubles against UMKC on Feb. 21.

2019 AS A SOPHOMORE

Saw action in 39 games with 35 starts... Tied for second on the team with 14 walks... Recorded her first career hit against Missouri on Feb. 16... Notched a hit, run, score, and RBI against Binghamton on March 1... Recorded first multi-hit game against Green Bay on March 10... Tied her career-high with two hits and set a career-high with two RBIs against Wisconsin in the Big Ten Tournament on May 9

2018 AS A FRESHMAN

Did not compete.

HIGH SCHOOL

Played shortstop and third base during four years at John F. Kennedy HS under Dan Gratz... as a junior, led team to a 37-5 record and a first place finish in the MVC... played in 40 games and amassed 57 hits, a .438 batting average and a .631 slugging percentage as a junior... scored 46 runs, collected 43 RBIs, and stole 19 bases as a junior... as a sophomore, racked up 56 hits in 129 at-bats for a .434 batting average... tallied 36 runs, 28 RBIs, seven stolen bases and two homerun steals at Kennedy to a 28-13 record as a sophomore... named first team all-metro and second team All-MVC as a sophomore... was a second team all-states selection for these two consecutive years as a sophomore... as a freshman, amassed an impressive .472 batting average with 28 RBIs, one homerun and four stolen bases... broke the Kennedy record with 11 triples as a freshman... helped guide team to an impressive 27-14 record as a freshman... earned second team all-metro, first team All-Missouri Valley Conference (MVC) and second team all-state class 5A as a freshman... competed for Iowa Premier Fastpitch under Greg Dickie for four years... In 2016, led PF team to national championship in the 18U Platinum Division in Huntington Beach, Calif... In 2015, led team to a fourth-place finish in the 16U Platinum Division at the national championship in Huntington Beach, Calif... earned the Academic Athlete Award at Kennedy in both 2014 and 2016... inducted into the National Honors Society and was a member of both the National Council of Youth Leadership and the student government.

PERSONAL

Full name is Ashley Hamilton... born in Cedar Rapids, Iowa.



IOWA SOFTBALL

THE PLAYERS



Lindy MILKOWSKI

19

Freshman | UT | R/R
Olathe, Kansas
Olathe West



HIGH SCHOOL

Two-time all-state honoree. . Two-time all-conference honoree. . Batted 562 with six homeruns and 28 RBIs her sophomore year. . Followed her sophomore season with a 492 average and nine homeruns. . Hold school record for most homeruns in a season. . Hold school record for least amount of strikeouts in a season (2019; 0) ... High school coach was Ashley Olerich ... Club coach was Greg Dickel.

PERSONAL

Born April 9, 2002. . Daughter of Jody Milkowski, Josh Milkowski and Brandon Larocque. . Has two siblings- Kelsie and Ryan. . Mom played softball at University of Kansas. . Dad played basketball at Mid-America Nazarene and Massachusetts Institute of Technology. . Kelsie plays volleyball at UMKC, Ryan plays softball at Valparaiso ... Anticipated Psychology major with emphasis criminology.



IOWA SOFTBALL

THE PLAYERS



Zoe SHULTE

21

Freshman | UT | L/R
Wentzville, Missouri
Timeberland



HIGH SCHOOL

Four-time all-conference honoree. . . Four-time first-team all-district honoree. . . Three-time first-team all-region honoree. . . 2019 Conference Player of the Year. . . 2020 Conference Co-Player of the Year. . . Batted 615 her junior season with 17 RBIs and 28 stolen bases. . . Holds 16 school records—hits in a single game (5), hits in a season (59), career hits (177), season batting average (.615), career batting average (.502), singles in a season (40), career singles (129), doubles in a game (3), triples in a career (13), career home runs (11), runs in a season (41), career runs (131), at-bats in a game (6), career walks (41), career stolen bases (71), stolen bases in a season (29). . . 2019 conference champions. . . Four-year member of St. Louis Chaos. . . Played basketball and ran track in

PERSONAL

Born May 6, 2002... Daughter of Ami and Tim Schulte... Has one sibling—Samantha... Anticipated elementary education major.



IOWA SOFTBALL

THE PLAYERS



Brylee KLOSTERMAN

22

Freshman | UT | L/L
North Liberty, Iowa
Iowa City Liberty



HIGH SCHOOL

Three-time All-State honoree in Iowa including two first-team All-State honors in 2017 and 2019. . . Three-time All-Conference honoree. . . As a junior, Klosterman batted .489 with 35 RBIs. . . Played six years of club softball for the Eastern Iowa Barracudas including four on the 18 UG Gold team. . . Varsity letterwinner on her high school basketball team ... High school coach was Jeff Kelley ... Club coach was Ken Timmesch.

PERSONAL

Born Dec 7, 2001. Daughter of Annie and Bryan Klostermann. Parents own JBK Construction. Has two siblings - Jaxon and Kael. Uncle Wes Obermueller played baseball at Kirkwood and in the MLB with the KC Royals, Milwaukee Brewers, and Miami Marlins. Anticipated Sport and Recreation Management major.



IOWA SOFTBALL

THE PLAYERS

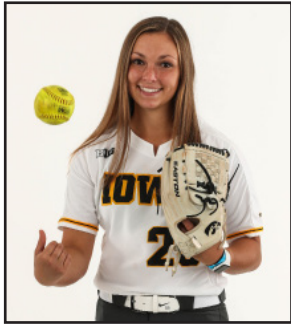

23 Grace BANES

Freshman | UT | R/R
Kansas City, Kansas
Piper



HIGH SCHOOL

Two-time first-team All-State honoree. . Two-time All-Conference honoree. . Batted 610 and 656 in her sophomore and junior years respectively. . Hold school record for most RBIs in a season with 41 following her sophomore year. . 2017 and 2018 4A League Champions. . Member of KC Peppers Gold 18U during her freshman and sophomore years and Select Fastpitch her junior and senior years. . PGP Platinum National Championship Runner-up (2019). . 2019 PGN National All-Tournament selection. . Elite Select Fall Showcase Champions (2019). . Top Gun Champions (2019). . Four-year Basketball letterwinner named second-team All-League. . Third place finisher at state in basketball in 2017 and 2018. . State basketball runner-up in 2019. . Holds record of 69-4 on the basketball court. . 10th in school history in scoring and second in career 3PTFGM ... Kansas Honors Scholar in 2019 ... High School coach was Rachel Milnark ... Club coach was Eric Jones.

PERSONAL

Born July 7, 2002. . Daughter of Chuck and Cam Banes. . Has two siblings- Ryan and Tyler. . Dad played baseball at University of Nebraska/Kearney. . Brother Ryan played football and baseball at Highland Community College. . Brother, Tyler, played baseball at St. Mary's University. . Anticipated Pre-Physical Therapy major at Iowa.



IOWA SOFTBALL

THE PLAYERS

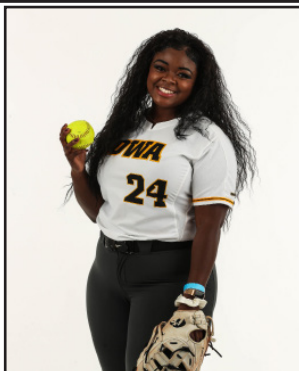

DoniRae MAYHEW

24

Senior | IF/P | R/R
Bettendorf, Iowa
Bettendorf

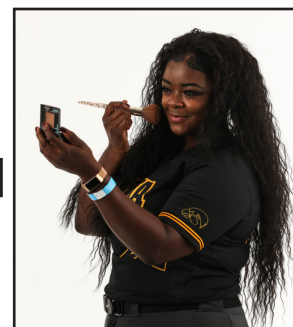

Year	avg	gp-gs	ab	r	h	2b	3b	hr	rbi	tb	slg%	bb	hbp	so	gdp	ob%	sf	sh	sb-att	po	a	e	fld%
2019	.284	50-50	129	12	34	8	0	5	18	57	.442	14	11	38	0	.381	1	1	0-1	258	10	8	.971
2020	.111	14-8	27	3	3	0	0	2	3	9	.333	2	3	13	0	.250	0	0	0-0	24	3	0	1.000
TOTAL	.237	64-58	156	15	37	8	0	7	21	66	.423	16	14	51	0	.358	1	1	0-1	282	13	8	.974

Year	era	w-l	app	gs	cg	sho	sv	ip	h	r	er	bb	so	2b	3b	hr	bf	bavg	wp	hbp	bk	sfa	sha
2019	8.18	0-7	10	4	0	0/0	0	25.2	41	35	30	18	13	7	4	4	140	.350	2	2	0	2	1
2020	8.65	1-1	3	0	0	0/0	0	5.2	9	8	7	2	4	1	0	2	29	.348	2	0	0	1	0
TOTAL	8.27	1-8	13	4	0	0/0	0	31.1	50	43	37	20	17	8	4	6	169	.350	4	2	0	3	1

2020 AS A SENIOR

Appeared in 14 games with eight starts as 1B, 3B, DP and P... Tallied a season-high two RBIs against UK on Feb. 23... Hit her first homerun of the season against Virginia Tech on Feb. 7... Threw 5.2 IP, striking out four batters... Threw 2 scoreless innings in relief against FAU on Feb. 29.

2019 AS A JUNIOR

Started in all 51 games, splitting time between 1B, DP and P... Tied for the team lead with 5 homeruns... Tied for second on the team with 34 hits... Recorded first Division I hit against Bucknell on Feb. 8... Hit first Division I homerun and recorded three RBIs against UMass on Feb. 17... Went 4-for-4 with three doubles against Fordham on Feb. 23... Recorded two hits and two RBIs against Miami (OH) on March 10... Batted 4-for-4 with three runs and two doubles against Illinois on April 13

2018 AT KIRKWOOD COMMUNITY COLLEGE

Named NFCA National Player of the Year... NFCA first team All-American... Iowa Community College Athletic Conference Offensive Player of the Year... NJCAA Division I homerun champion with 30 homeruns... national leader with 90 RBIs and 191 total bases... ranked second in Division I with a 1.079 slugging percentage and 82 runs scored... In the circle, Mayhew went 20-3 with a 2.08 ERA and four shutouts... finished the season with a .446 batting average... recorded five multi-homerun games... went 4-5 with four homeruns and 12 RBIs against North Iowa Area Community College on April 19.

HIGH SCHOOL

Three-time first team All-State honoree... Iowa Gatorade Player of the Year following her sophomore season... three-time first team All-Conference honoree and Conference Player of the Year after her senior season... three-time first team All-District honoree... two-time Team MVP voted on by her teammates... hold three school records (BA: 569, HR: 17, BB: 43) and five career records (Runs: 162, BA: 493, HR: 59, RBIs: 255, BB: 136)... High school coaches were Mark Lewis, Kayla Farnsworth, and Jay Hatch.

PERSONAL

Born December 22, 1997... daughter of Don Mayhew and Teresa Von Holdt... has two siblings (Andrew and Alexis Von Holdt)... Health and Human Physiology and Pre-Physical Therapy major.



IOWA SOFTBALL

THE PLAYERS



Amber DeSena

27

Freshman | UT | R/R
Concord, California
Concord



HIGH SCHOOL

Three-time California State Champion. . . Named First-Team All-League MVP and batting champion her freshman year, batting .433. . . Named All-League Athlete of the Month during her sophomore year. . . Named All-League Defensive MVP and Athlete of the Month during her junior year. . . Named Team Captain for her senior season. . . Batted .533 her senior year with a .588 OBP. . . Team was named an Academic Team Scholar award. . . Was named to the All-Star lineup series Concord Class of 2020. . . Honored as Athlete of the Month in 2016 and 2017. . . Played on 2014 Firecrackers Perez 14U, Universal Fastpitch 16U and 18Gold, and Fall/Summer Power Fastpitch 18Gold. . . Four-time honor roll honoree. . . Earned over a 3.5 GPA all four years of high school. . . Played volleyball in high school and was an outside hitter. . . High School coach was Megan Coddington ... Club coach was Damien Wynne.

PERSONAL

Born Oct 25, 2001. . . Daughter of Joe and Reina DeSena. Has three siblings - Joey, Bryan, and Dominic. Anticipated Sports and Recreation Management major.



IOWA SOFTBALL

THE PLAYERS



Emma OLEJNICZAK

30

Senior | RHP | R/R
Perry, Iowa
Perry / Northern Iowa



Year	era	w-l	app	gs	cg	sho	sv	ip	h	r	er	bb	so	2b	3b	hr	bf	bavg	wp	hbp	bk	sfa	sha
2020	7.00	0-0	3	0	0	0/0	0	2.0	4	3	2	4	1	1	0	0	14	.400	0	0	0	0	0
TOTAL	7.00	0-0	3	0	0	0/0	0	2.0	4	3	2	4	1	1	0	0	14	.400	0	0	0	0	0

2020 AS A JUNIOR

Appeared in three games in the circle... Threw two innings, striking out one and giving up four hits... Her longest outing of the season came against SDSU, where she pitched 1.1 innings, giving up one run and two hits.

2019 AS A SOPHOMORE (UNI)

Appeared in 23 games with 16 starts in the circle for the Panthers... pitched 72 full innings with 54 strikeouts went 6-9 in the circle... recorded her first win while pitching all seven innings with four strikeouts against Toledo (2/8)... second victory came against Jacksonville (2/15) pitching seven innings with five strikeouts... Won back to back starts against Purdue Fort Wayne (3/11) and Indiana State (3/16).

2018 AS A FRESHMAN (UNI)

Appeared in 28 games on the mound, making 13 starts... Won five games as a freshman... Pitched to a 3.36 ERA in 91.2 innings... Went the distance six times, and shut out the opponent three times... Led the pitching staff in saves with one... Struck out 56 opposing batters... Struck out four or more batters in five games... Struck out a career-high seven batters in a shutout win at Valparaiso (4/8)... Pitched five or more innings in nine games.

HIGH SCHOOL

2017 graduate of Perry High School... Finished pitching career with 1,234 strikeouts... Struck out 365 batters and batted 385 as a senior... First-Team All-Conference and All-District in 2017... First-Team All-State as a senior... Set the state record for strikeouts in a game with 16 and strikeouts in a tournament with 32 as a junior... First-Team All-Conference and All-District as a junior... Second-Team All-Conference in 2016... Academic All-Conference from 2015 to 2017... Also participated in basketball and track.

PERSONAL

Daughter of Jason and Tiffany. Jason played football and baseball at Iowa... Has two siblings (Kale and Lydia)... Majoring in athletic training.



IOWA SOFTBALL

THE PLAYERS



31

Maggie PETERSON

FRESHMAN | UT | R/R

Bettendorf, Iowa

Pleasant Valley



HIGH SCHOOL

Member of Xtreme Havoc club softball team from 2018-2020. 2019 Illinois USA State Champions. Went 4-0 in 241/3innings with 1 save and a 0.00 ERA. National Honor society member...Honor roll member all four years...Club coaches were Butch Woner and Tom Crowder.

PERSONAL

Born July 28, 2001...Daughter of Joel and Kim Peterson...Has two siblings - Jack and Joey...Anticipated Speech and Hearing major at Iowa.



IOWA SOFTBALL

THE PLAYERS



Riley SHEEHY

33



Junior | OF | L/L

Newtown, Pennsylvania

Council Rock North / USC Upstate

Year	avg	gp-gs	ab	r	h	2b	3b	hr	rbi	tb	slg%	bb	hbp	so	gdp	ob%	sf	sh	sb-att	po	a	e	fld%
2020	.385	15-11	26	2	10	0	1	0	5	12	.462	2	2	3	0	.452	1	1	1-1	8	0	0	1.000
TOTAL	.385	15-11	26	2	10	0	1	0	5	12	.462	2	2	3	0	.452	1	1	1-1	8	0	0	1.000

2020 AS A SOPHOMORE

Appeared in 17 games with 13 starts in the outfield. Batted 375 to finish third on the team. Notched her first hit in a Iowa uniform against East Carolina on Feb. 7. Plated a season-high two runs on two hits against Georgia Tech on Feb. 16. Hit her first double of the season against Central Michigan on March 7 ... Ripped her first triple against FGCU on Feb. 28.

2019 AS A FRESHMAN (USC UPSTATE)

Appeared in 45 games with seven stolen bases

HIGH SCHOOL

Two-time SOL All-Conference honoree. Two-time Offensive MVP. Two-time Buck County Golden Team honoree. Two-time Big 9 All-Conference honoree. PGF National Qualifier. Basketball and soccer letterwinner. High school coach was John Engelhardt. Club coach was Joe Garvey

PERSONAL

Born Jan. 13, 2000. Daughter of Stephanie and Patrick Sheehy. Mom played softball at Elmherst college. Dad wrestled for Lehigh University. Has two siblings: Dillon and Molly



IOWA SOFTBALL

THE PLAYERS



50

Kalena BURNS

Sophomore | IF | R/R
Corona, California
Corona Centennial



Year	avg	gp-gs	ab	r	h	2b	3b	hr	rbi	tb	slg%	bb	hbp	so	gdp	ob%	sf	sh	sb-att	po	a	e	fld%
2020	.406	20-20	64	7	26	5	0	5	19	46	.719	1	0	8	1	.415	0	0	0-0	98	1	0	1.000
TOTAL	.406	20-20	64	7	26	5	0	5	19	46	.719	1	0	8	1	.415	0	0	0-0	98	1	0	1.000

2020 AS A FRESHMAN

Played and started in all 22 games at 1B or DP... Finished second on the team with a .403 batting average... Hit a homerun in her first career at bat against East Carolina on Feb 7... Recorded two three-RBI games against East Carolina and Loyola-Chicago... Tallied eight multi-hit games... Ranked fourth in the Big Ten with 29 hits and first among freshman... Notched 20 RBIs to place fifth in the conference with eight multi-RBI games... Led Iowa with five homeruns and tied for fifth in the conference... Finished the season as the eighth-best batter in the Big Ten... Named Big Ten Co-Freshman of the Week on March 9.

HIGH SCHOOL

Three-time scholar athlete honoree... 2017 and 2018 Big 8 All-League Senior... All CIF Southern Section Team Award her junior years... Team Captain... Four-year letter winner... High School coach was Krista Humphreys... Club coach was Marty Tyson

PERSONAL

Born Aug 3, 2001... Daughter of Kari and Kunane Burns... Dad played football at University of LaVerne... Has two siblings: Liana and Kulia



IOWA SOFTBALL

THE COACHES

Head Coach RENEE GILLISPIE



HEAD COACH | 3RD SEASON AT IOWA
ALMA MATER | WEST TEXAS A&M
HOMETOWN | DANVILLE, IOWA
CONTACT | hawkeyes@iowasoftball.com



Renee Gillispie had Iowa on a resurgent pace in 2020 before the cancellation of the season due to Covid-19. The Hawkeyes finished the season 17-5, the best record in the Big Ten. Iowa was on pace to have its best season since 2009; that year's team won 42 games.

In the circle, Iowa had two of the conference's best pitchers in senior Allison Doocy and junior Lauren Shaw. Doocy was second in the Big Ten with a 1.54 ERA, while Shaw ranked fourth with a 1.71 ERA. The duo combined for 16 wins and 163 strikeouts. Under Gillispie's guidance, Shaw earned her first Big Ten Pitcher of the Week honor on Feb. 17.

Iowa pitchers struck out the most batters in the fewest innings in the Big Ten (150.0IP; 169 strikeouts).

Iowa pitchers struck out the most batters in the fewest innings in the Big Ten (150.0IP; 169 strikeouts).

At the plate, Iowa was led by a pair of freshmen in Nia Carter and Kalena Burns in 22 games. Carter was the only Big Ten player to batting over .500. Her .509 average ranked 11th nationally. On Feb. 24, Carter became the first player in program history to win Big Ten Player and Freshman of the Week in the same week. Burns was also power through the 22-game season. Burns led the team with five home runs tied for fifth in the conference. Burns also ranked fifth in the conference in RBIs (20) and was fourth in hits (29). Burns was named the Big Ten Co-Freshman of the Week on March 9.

Iowa won four weekly conference honors in 2020; the most since 2011.

In the field, the Hawkeyes reigned supreme in the Big Ten. Iowa was first in the conference with a .976 fielding percentage, committing a conference-low 15 errors.

In the classroom, Iowa set a program record with 11 Academic All-Big Ten honorees. Four of those honorees—Allison Doocy, Aralee Bogar, Lauren Shaw, and Ashley Hamilton—were named Big Ten Distinguished Scholars. In 2019, the Iowa softball team finished the 2019

season 19-32 in Gillispie's first season. The Hawkeyes saw their longest winning streak since 2009 with eight straight wins during the nonconference season.

Junior Allison Doocy was named second-team All-Big Ten and All-Region for the second consecutive year. Academically, Iowa had two student-athletes named Big Ten Distinguished Scholars and three named Academic All-Big Ten.

In 2019, the Iowa softball team finished the 2019 season 19-32 in Gillispie's first season. The Hawkeyes saw their longest winning streak since 2009 with eight straight wins during the nonconference season. Junior Allison Doocy was named second-team All-Big Ten for the second consecutive year. Academically, Iowa had two Big Ten Distinguished Scholars and three named Academic All-Big Ten.

Gillispie came to Iowa after 18 years as head coach at UCF, where she compiled a record of 625-403-1 (.608), won five conference championships, and advanced to seven NCAA Regionals, including four straight regional final appearances. Gillispie has won the A-Sun Championship (2005), CUSA Championship (2008), and AAC Championship (2014 & 2015).

Gillispie spent one season as an assistant coach with Coach Tim Walton and Coach Beth Torina, winning the 2010 NPFC Championship Tournament. The Prideroster featured multiple Olympians, which included ESPN softball analyst Jessica Mendoza along with Caitlin Lowe and Natasha Watley.

Gillispie is a native of Danville, Iowa, and played collegiately at Kirkwood and West Texas A&M University.

Gillispie started UCF's Division I program in 2002 and averaged more than 36 wins per season. She has coached 75 all-conference honorees, 35 all-tournament selections, and 25 NFCA all-region selections. Eighty players have earned academic all-conference honors.

In 2014 and 2015, Gillispie's staff was named AAC Coaching Staff of the Year, and in 2015 was named the All-Regional Coaching Staff of the Year. The Knights set a school record with 50 wins that season, leading the NCAA with a 0.93 earned run average. Central Florida's .979 fielding percentage ranked

second nationally that same year. The Knights reached as high as No. 13 in the national rankings and finished the season ranked No. 16.

Prior to UCF, Gillispie spent four years building the Texas Tech program. She led the Red Raiders to a No. 17 national ranking in 1998 and a No. 24 ranking the following season. Her team placed runner-up at the 1999 NCAA Regional.

Prior to her time at Texas Tech, Gillispie rebuilt softball programs at Bradley University and Joliet Junior College. In 1993, she took over a Bradley program that finished 12-25 in 1992, and in two years posted a record-breaking 33-8 season. The 1994 team finished in second place in the Missouri Valley Conference and ranked fifth in the nation in winning percentage.

Gillispie received NACCC Conference Coach of the Year honors as head coach of the 1992 Joliet (Ill.) Junior College team that won the conference championship. She inherited a 2-29 team in 1991 and led Joliet to a 32-12 record in 1992, placing runner-up at the NJCAA Regional.

Gillispie worked as an instructor with the Griffey International Gold Medal Camp, and Higher Ground Camps and Clinics under British National coach Bobby Simpson. She has served as an international speaker for the Italian Softball and Baseball Federation Coaches Convention, and traveled to Athens, Greece, as a guest coach for the Greek National team in 2001.

Gillispie pitched in two NCAA National Championship Tournaments, while at Kirkwood. In 1981, she ranked ninth nationally as a NUCA pitcher. Moving on to West Texas A&M University, she set nine career pitching records, including career wins, strikeouts, and saves. Gillispie was inducted into the West Texas A&M Athletics Hall of Fame in 2005 and the Danville High School Wall of Pride in 2013.



IOWA SOFTBALL

THE COACHES

Assistant Coach TRENA PRATER



Asst.COACH | 3RD SEASON AT IOWA
ALMA MATER | LSU
HOMETOWN | HAYTE, MISSOURI
CONTACT | hawkeyes@iowasoftball.com

Trena Prater is in her third year as Iowa's primary hitting coach. Prater was announced as assistant softball coach on July 3, 2018.

Prater's impact as hitting coach was felt immediately in 2020. Despite the season being cancelled after 22 games due to Covid-19, Iowa was ranked third in the Big Ten in batting (.283) and had a player leading the conference in batting average.

Freshman Nia Carter led the conference with a .509 batting average and was 11th nationally. Carter earned Big Ten Player and Freshman of the Week following her performance at the Hawaii Invitational where she hit .744 with four RBIs in five games.

Freshman Kalena Burns accounted for half of Iowa's homeruns with five. She was tied for fifth in the conference in that category and was fourth in hits (29).

In total, Iowa had six players hit above .300 (Carter, Burns, Sheehy, Monteer, Rocco, and Lien).

Prater joined the Hawkeyes after working under coach Gillispie during the 2018 season at UCF, helping the team to a 34-22 record and a third-place finish in the American Conference Under the tutelage of UCF, compiled 29 homeruns and run-ruling four teams.

Prior to UCF, Prater spent four years as head coach at The University of Buffalo where she claimed the MAC East Division title in 2014. She also headed the Pirates at Hampton University, where she assumed 2013 MEAC regular season division title, tournament title and, made an appearance in the Gainesville, Florida, NCAA Regional Tournament.

As an assistant coach, Prater had stints at George Washington (2003-04), Maryland (2006-08) and Mississippi Valley State (2008-10).

Prater also spent seven seasons in National Pro Fastpitch, playing for the Akron Racers (2004, 2010), New York Juggernauts (2005), Chicago Bandits (2006), and Philadelphia Force (2007-2009).

In college, Prater, formally known as Peel, played at LSU and was a 2002 Easton first-team All-American, 2002 NFCA second-team All-American and 2002 SEC Softball Player of the Year. She is a three-time All-SEC honoree and set the school record with 27 triples, which ranks in the top 20 in NCAA history.

Prater was also a 1999 USA Junior Olympic Softball team member and USA Elite team member in 2001 - 2003.

Assistant Coach RICK DILLINGER

Rick Dillinger is in his third season as Iowa's pitching coach. He was named assistant coach on August 2, 2018.

Dillinger continued to craft one of the best pitching staffs in the country. In 2020, the Hawkeyes ranked second in the Big Ten with a combined ERA of 2.15. Iowa had two pitchers ranked inside the Big Ten's top-four (Doocy, Shaw).

Senior Allison Doocy finished the season with 621 career strikeouts, to rank seventh on the Division I active career strikeouts list. Doocy was 17th in the nation with 10.4 strikeouts per seven innings and was second in the Big Ten in ERA (1.54). She led a pitching staff that combined to place 15th nationally in strikeout-to-walk ratio (3.85).

Junior Lauren Shaw returned to the mound after missing the 2019 season and became one of the conference's

best pitchers. Shaw was fourth in the Big Ten with a 1.71 ERA and was named the Big Ten Pitcher of the Week on Feb. 18.

As a team, Iowa gave up the second-fewest runs in the Big Ten (56), while striking out the most batters in the fewest innings (150.0 IP; 169 strikeouts).

In 2019, Dillinger helped guide junior Allison Doocy to All-Big Ten and All-Region honors, while developing sophomore Sarah Lehman into a successful starting pitcher. Lehman started in nine of her last 10 games, earning her first career victory over Rutgers in a complete game shutout.

Dillinger joined the Hawkeyes after 42 years as a high school softball coach. He was the head coach at three different schools: Adel-DeSoto-Minburn, North Polk Community and Danville Community School. Dillinger coached head coach Renee Gillispie at Danville

Community School from 1976-79.

Dillinger holds a 1,165-551 record as a softball coach, winning three state championships, 13 conference titles, nine sectional championships, 11 district championships and appearing in 12 Iowa State Softball Tournaments.

Dillinger has won numerous softball coaching accolades including National Softball Coach of the Year (2004), District Softball Coach of the Year (1986, 1987, 2005, 2006, 2014, 2015, 2018) by the Iowa Girls High School Athletic Union (IGHSAU) and Iowa Girls Coaches Association (IGCA), Softball Coach of the Year (1979, 1987, 2002, 2006, 2009, 2010, 2014).

He is also a member of the Upper Iowa University Hall of Fame and IGCA Hall of Fame. Dillinger is a member of the IGCA and has served as president (1995-1996), vice president (1989-1994), secretary (1988-89) and states softball chair (1988-1994). Dillinger currently sits on the IGCA Hall of Fame Committee for basketball and softball, the IGHSAU Softball Hall of Fame Committee and the Softball Rules Committee.



Asst.COACH | 3RD SEASON AT IOWA
ALMA MATER | UPPER IOWA
HOMETOWN | ELBERON, IOWA
CONTACT | hawkeyes@iowasoftball.com



IOWA SOFTBALL

WOMEN'S COLLEGE WORLD SERIES TEAMS

1995 WOMEN'S COLLEGE WORLD SERIES (41-26-1 OVERALL; 18-10 BIG TEN)



1996 WOMEN'S COLLEGE WORLD SERIES (47-19 OVERALL; 17-7 BIG TEN)



Columbus, GA



IOWA SOFTBALL

WOMEN'S COLLEGE WORLD SERIES TEAMS

1997 WOMEN'S COLLEGE WORLD SERIES (52-9 OVERALL; 22-0 BIG TEN)



2001 WOMEN'S COLLEGE WORLD SERIES (49-14 OVERALL; 16-4 BIG TEN)





IOWA SOFTBALL

NCAA TOURNAMENT RESULTS

HAWKEYE TOURNAMENT RESULTS YEAR-BY-YEAR

1989

Regional (at Iowa City, Iowa)

Toledo.....L..... 1-0
 Creighton.....L..... 6-1

1991

Regional (at Iowa City, Iowa)

Southern Illinois.....W..... 2-0
 Missouri.....L..... 2-0
 Missouri.....L..... 4-0

1993

Regional (at Tallahassee, Fla.)

Kansas.....L..... 3-1
 Florida State.....L..... 5-3 (15)

1995

Regional (at Sacramento, Calif.)

Cal State Sacramento...W..... 3-0
 Fresno State.....W..... 1-0
 Fresno State.....L..... 1-0
 Fresno State.....W..... 2-1 (9)

World Series (Oklahoma City, Okla.)

UCLA.....L..... 2-1
 Michigan.....W..... 9-7 (14)
 Cal State Fullerton...W..... 6-5 (9)
 UCLA.....L..... 5-0

1996

Regional (at Iowa City, Iowa)

Nevada-Las Vegas....W..... 8-0
 Oklahoma.....W..... 1-0
 Oklahoma.....W..... 7-2

World Series (Columbus, Ga.)

Arizona.....L..... 5-2
 Michigan.....W..... 3-2
 Cal-Berkeley.....W..... 1-0
 Arizona.....L..... 10-2

1997

Regional (at Iowa City, Iowa)

DePaul.....W..... 2-1
 Utah.....W..... 3-1
 DePaul.....W..... 6-2

World Series (Oklahoma City, Okla.)

Michigan.....W..... 3-2
 Washington.....L..... 5-1
 Fresno State.....L..... 7-6

1998

Regional (at Lincoln, Neb.)

Oregon.....W..... 5-2
 Nebraska.....L..... 1-0
 Oregon.....L..... 10-9

2000

Regional (at Los Angeles, Calif.)

Bethune-Cookman .W..... 9-1
 Florida State.....L..... 4-1
 Canisius.....W..... 2-1
 Florida State.....L..... 4-2

2001

Regional (at Iowa City, Iowa)

Illinois State.....W..... 2-1
 DePaul.....W..... 7-4
 Notre Dame.....W..... 6-0
 Notre Dame.....W..... 6-2

World Series (Oklahoma City, Okla.)

UCLA.....L..... 2-0
 LSU.....L..... 2-1

2002

Regional (at Iowa City, Iowa)

Notre Dame.....L..... 2-3
 Illinois-Chicago.....W..... 3-1
 Nebraska.....L..... 0-3

2003

Regional (at Lincoln, Neb.)

Pacific.....W..... 5-0
 Hofstra.....W..... 3-0
 Washington.....L..... 0-11 (5)
 Nebraska.....W..... 2-1
 Washington.....L..... 0-11 (6)

2004

Regional (at Lincoln, Neb.)

Mississippi State.....L..... 1-2 (8)
 Maine.....W..... 2-0
 Creighton.....L..... 4-8 (10)

2005

Regional (at Lincoln, Neb.)

Nebraska.....L..... 0-4
 Creighton.....W..... 2-1 (8)
 Nebraska.....W..... 1-0
 Washington.....L..... 0-2

2006

Regional (at Iowa City, IA)

Nebraska.....L..... 0-1 (10)
 Illinois State.....L..... 2-3

2008

Regional (at Iowa City, IA)

Missouri.....L..... 2-3 (8)
 Creighton.....W..... 2-1 (8)
 Long Beach State....W..... 5-2
 Missouri.....L..... 4-5

2009

Regional (at Atlanta, GA)

Auburn.....L..... 0-1
 Boston.....L..... 1-3



IOWA SOFTBALL

HAWKEYE ALL-AMERICANS



Jessica Bashor
(2000-2003)
Riverside, Calif.
Catcher

2000 NFCA Third Team



Lisa Birocci
(2002-05)
Des Moines, Iowa
Pitcher

2003 NFCA Third Team
2005 NFCA Third Team



Kim Davis
(1990-93)
Delmar, Iowa
Outfielder

1993 NSCA Third Team



Debbie Bilbao
(1995-98)
Sandy, Utah
Pitcher

1996 NSCA Third Team
1997 NSCA First Team
1998 NFCA Second Team



Alicia Gerlach
(1999-2002)
East Moline, Ill.
First Base

2001 NFCA Third Team



Kristi Hanks
(1999-2002)
Santa Fe, Texas
Pitcher

2000 NFCA Third Team
2001 NFCA First Team



Christy Hebert
(1994-97)
Cedar Rapids, Iowa
Shortstop

1996 NSCA Third Team
1997 NFCA Third Team



Kari Knopf
(1994-97)
Des Moines, Iowa
First Base

1995 NSCA Third Team
1996 NSCA Third Team



Diane Pohl
(1992-95)
Cypress, Calif.
Catcher

1990 NSCA First Team
1991 NSCA First Team



IOWA SOFTBALL

HAWKEYE ALL-AMERICANS



Karen Jackson
(1991-94)
Roseville, Calif.
Pitcher
1991 NSCA Second Team
1993 NSCA Second Team
1994 NSCA Second Team



Brandi Macias
(1994-97)
Palmdale, Calif.
Catcher/Outfielder
1997 NFCA Third Team



Tasha Reents
(1993-96)
Urbandale, Iowa
Outfielder
1995 NSCA Third Team



Kristin Johnson
(2000-2003)
Cedar Rapids, Iowa
Shortstop
2002 NFCA Third Team
2003 NFCA Second Team

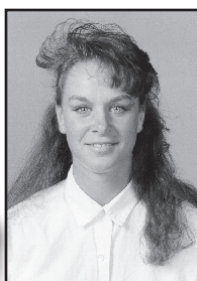

Katy Morgan
(1992-95)
Muscatine, Iowa
Outfielder
1993 NSCA Third Team



Lea Twigg
(1996-97)
Long Grove, Iowa
Outfielder
1997 NFCA First Team



Brittany Weil
(2006-09)
Garden Grove, Calif.
Pitcher
2009 NFCA Second Team





IOWA SOFTBALL

HAWKEYES IN THE PROS

IOWA SOFTBALL DOES NOT END WITH GRADUATION



Megan Blank
Chicago Bandits (NPF)
2015-2018



Kristin Johnson
Akron Racers (NPF)
2003-07



Stacy May
Chicago Bandits (NPF)
2005-10
2nd Round (4th pick)



Emily Nichols
Chicago Bandits (NPF)
2008
2nd Round (3rd pick)



Brittany Weil
Akron Racers (NPF)
2009-10
2nd Round (2nd pick)



Lisa (Birocci) Banse
Series A, DES Caserta (Italy)



Karin Wick
Carolina Diamonds, 1997-98



Karen Jackson
Carolina Diamonds, 1997-99



IOWA SOFTBALL

AWARDS AND HONORS

ACADEMIC ALL-BIG TEN

- 1983 Linda Barnes
- 1984 Linda Barnes
- 1985 Carol Bruggeman
Tracy Langhurst
Marty Pump
- 1986 Carol Bruggeman
- 1987 Carol Bruggeman
Beth Kirchener (Pruitt)
Tracy Langhurst
Jeannette Painovich
- 1988 Amy (Drake) Bogle
- 1989 Tami Chown
Amy (Johnson) Owens
Kristen (Rhoades) Brown
Lynda (Schlueter) Cook
- 1990 Tami Chown
Amy (Johnson) Owens
Terri (McFarland) McClendon
Kristen (Rhoades) Brown
- 1991 Shelly Fowler
Amy (Johnson) Owens
Terri (McFarland) McClendon
- 1992 Dani Harringa
Terri (McFarland) McClendon
- 1993 Dawn (Devore) Gabryshak
Amy Kloeckl
- 1994 Meg Appleget
Dawn (Devore) Gabryshak
Stacee (Harrison) Kunse
Katy (Morgan) Faulk
Tasha (Reents) Mulligan
Melissa Wielandt
Melissa Young
- 1995 Meg Appleget
Dawn (Devore) Gabryshak
Stacee (Harrison) Kunse
Jennifer (McMahon) Strong
Katy (Morgan) Faulk
Tasha (Reents) Mulligan
Melissa Young
- 1996 Tasha (Reents) Mulligan
- 1999 Katy Jendrzewski
Megan Peterson
Lisa Rasche
Melissa Stuber
Tammy Utley
- 2000 Megan Atkins
Katy Jendrzewski
Amber Morrow
Lisa Rasche
Melissa Stuber
Kelly Zeilstra
- 2001 Kristin Johnson
- 2002 Laura Chipman
Kristin Johnson
- 2003 Laura Chipman
Kristin Johnson
- 2004 Lisa Birocci
- 2005 Sami Baugh
Lisa Birocci
Mindy Heidgerken
Stacy May
Abby Ruff

- 2006 Jenna Spratt
Stephanie Ackerson
Sami Baugh
Mindy Heidgerken
Stacy May
- 2007 Jenna Spratt
Stephanie Ackerson
Sami Baugh
Summer Downs
Mindy Heidgerken
Colleen McGlaughlin
Erin Riemersma
- 2008 Lindsey Digmann
Summer Downs
Colleen McGlaughlin
Erin Riemersma
- 2009 Katie Brown
Lindsey Digmann
Colleen McGlaughlin
Erin Riemersma
- 2010 Katie Brown
Jenny Schuelke
Liz Watkins
- 2011 Ashley Akers
Johnnie Dowling
Jenny Schuelke
Sam Valentine
Liz Watkins
- 2012 Ashley Akers
Johnnie Dowling
Nikki Gentile
Sam Valentine
Liz Watkins
Michelle Zoeller
- 2013 Ashley Akers
Johnnie Dowling
Nikki Gentile
Mallorie Grove
Steviee Grove
Tor Hawley
Chelsea Lyon
Sam Valentine
Bradi Wall
Michelle Zoeller
- 2014 Haley Hansel
Whitney Repole
Michelle Zoeller
- 2015 Haley Hansel
Kara Misel
Whitney Repole
- 2016 Haley Hansel
Daniella Ibarra
Sarah Kurtz
Kara Misel
Kaitlyn Mullarkey
Cheyenne Pratt
Whitney Repole
Angela Schmiederer
- 2017 Daniela Chambers
Daniella Ibarra
Sarah Kurtz
Kaitlin Mullarkey
Cheyenne Pratt
Brooke Rozier

- 2018 Angela Schmiederer
Daniella Chambers
Allison Doocy
Daniella Ibarra
Sarah Kurtz
Cheyenne Pratt
Alex Rath
Brooke Rozier
Angela Schmiederer
Lea Thompson
- 2019 Aralee Bogar
Elizabeth DeShields
Allison Doocy
Ashley Hamilton
Alex Rath
Lauren Shaw
Lea Thompson
- 2020 Aralee Bogar
Kate Claypool
Elizabeth DeShields
Allison Doocy
Ashley Hamilton
Sarah Lehman
Hayvn Monteer
Sydney Owens
Alex Rath
Lauren Shaw
Lea Thompson

BIG TEN DISTINGUISHED SCHOLAR

- 2015 Haley Hansel
- 2016 Haley Hansel
Sarah Kurtz
Whitney Repole
- 2017 Sarah Kurtz
- 2018 Angela Schmiederer
- 2019 Aralee Bogar
Ashley Hamilton
- 2020 Aralee Bogar
Allison Doocy
Ashley Hamilton
Lauren Shaw

ACADEMIC ALL-DISTRICT

- 1984 Linda Barnes (CoSIDA)
- 1989 Amy (Johnson) Owens (GTE)
- 1990 Amy (Johnson) Owens (GTE)
- 1991 Amy (Johnson) Owens (GTE)
- 1995 Tasha (Reents) Mulligan (CoSIDA)
- 2003 Kristin Johnson
- 2005 Stacy May (ESPN)
- 2006 Mindy Heidgerken (ESPN)
Stacy May (ESPN)
- 2007 Colleen McGlaughlin (ESPN)
- 2008 Colleen McGlaughlin (ESPN)
- 2009 Colleen McGlaughlin (ESPN)
- 2010 Katie Brown (ESPN)

ACADEMIC ALL-AMERICA

- 1982 Marty Pump (NJ, 1st team)
- 1984 Linda Barnes (CoSIDA)
- 1987 Carol Bruggeman (GTE, 3rd team)
- 1990 Amy (Johnson) Owens (GTE, 3rd team)
- 1991 Amy (Johnson) Owens (GTE, 2nd team)



IOWA SOFTBALL

AWARDS AND HONORS

- 1995 Tasha(Reents)Mulligan(GTE,2ndteam)
- 1996 Tasha(Reents)Mulligan(GTE,1stteam)
- 2002 Laura Chipman (Verizon, 3rd team)
- Sarah Thomson (Verizon, 3rd team)
- 2003 Kristin Johnson (Verizon, 1st team)
- 2008 ColleenMcGlaughlin(ESPN,1stteam)
- 2009 ColleenMcGlaughlin(ESPN,1stteam)

LOWE'S SENIOR CLASS AWARD

- 1999 Colleen McGlaughlin
- 2012 Liz Watkins

FIRST TEAM ALL-AMERICAN

- 1981 Tammi Ragatz (NJCAA)
- 1984 Mary Wisniewski (ASA)
- 1990 Diane Pohl (NSCA)
- 1991 Diane Pohl (NSCA)
- 1997 Debbie Bilbao (NFCA)
- 2001 Kristi Hanks (NFCA)

SECOND TEAM ALL-AMERICAN

- 1983 Mary Wisniewski (NJCAA)
- 1991 Karen Jackson (NSCA)
- 1993 Karen Jackson (NSCA)
- 1994 Karen Jackson (NSCA)
- 1997 Kari Knopf (NFCA)
- Lea (Twiggy) Raines (NFCA)
- 1998 Debbie Bilbao (NFCA)
- 2003 Kristin Johnson (NFCA)
- 2009 Brittany Weil (NFCA)

THIRD TEAM ALL-AMERICAN

- 1993 Kim Davis (NSCA)
- Katy (Morgan) Faulk (NSCA)
- 1995 Kari Knopf (NSCA)
- Tasha (Reents) Mulligan
- 1996 Debbie Bilbao (NSCA)
- Christy Hebert (NFCA)
- Kari Knopf (NSCA)
- 1997 Christy Hebert (NFCA)
- Brandi Macias (NFCA)
- 2000 Jessica Bashor (NFCA)
- Kristi Hanks (NFCA)
- 2001 Alicia Gerlach (NFCA)
- 2002 Kristin Johnson
- 2003 Lisa Birocci (NFCA)
- 2005 Lisa Birocci (NFCA)

FIRST TEAM ALL-REGIONAL (NFCA)

- 1989 Amy (Johnson) Owens
- Terri (McFarland) McClendon
- 1990 Diane Pohl
- 1991 Karen Jackson
- Diane Pohl
- Jenny Roe
- 1992 Terri (McFarland) McClendon
- Jenny Roe
- 1993 Kim Davis
- Karen Jackson
- Katy (Morgan) Faulk
- 1995 Debbie Bilbao
- Christy Hebert
- Kari Knopf
- Tasha (Reents) Mulligan

- 1996 Christy Hebert
- Kari Knopf
- 1997 Debbie Bilbao
- Christy Hebert
- Kari Knopf
- Brandi Macias
- Lea (Twiggy) Raines
- 2000 Jessica Bashor
- 2001 Alicia Gerlach
- 2002 Alicia Gerlach
- Kristin Johnson
- 2003 Lisa Birocci
- Kristin Johnson
- 2004 Lisa Birocci
- 2005 Lisa Birocci
- Kylie Murray
- Emily Nichols
- 2006 Emily Nichols
- 2008 Colleen McGlaughlin
- Brittany Weil
- 2009 Colleen McGlaughlin
- Brittany Weil
- 2013 Megan Blank
- 2015 Megan Blank

SECOND TEAM ALL-REGIONAL (NFCA)

- 1986 Beth (Kirchener) Pruitt
- 1987 Beth (Kirchener) Pruitt
- 1988 Diana Repp
- 1990 Amy (Johnson) Owens
- Terri (McFarland) McClendon
- Karin Wick
- 1991 Amy (Johnson) Owens
- Terri (McFarland) McClendon
- Diana Repp
- 1992 Kim Davis
- Diane Pohl
- 1993 Tasha (Reents) Mulligan
- Jenny Roe
- 1994 Kari Knopf
- 1996 Debbie Bilbao
- Tasha (Reents) Mulligan
- Lea (Twiggy) Raines
- Melissa Wielandt
- 1997 Erin McGee
- 1999 Tammy Utley
- 2000 Alicia Gerlach
- Kristi Hanks
- 2001 Katy Jendrzewski
- 2002 Jessica Bashor
- Kristi Hanks
- 2003 Jessica Bashor
- Katie Boney
- 2004 Natalie Johnson
- Stacy May
- Kylie Murray
- 2005 Stacy May
- 2006 Stacy May
- 2007 Emily Nichols
- Colleen McGlaughlin
- Brittany Weil
- 2010 Lindsey Digmann
- 2012 Megan Blank

- 2014 Megan Blank

THIRD TEAM ALL-REGION (NFCA)

- 2016 Holly Hoffman

NSCA ALL-REGIONAL

- 1987 Carol Bruggeman
- Sally Miller
- 1989 Cara Coughenour

NJCAA ALL-AMERICAN

- 1982 Diane Jircitano

BIG TEN PLAYER OF THE YEAR

- 1990 Terri (McFarland) McClendon
- 1991 Karen Jackson
- 1997 Debbie Bilbao

BIG TEN PITCHER OF THE YEAR

- 1994 Karen Jackson
- 2000 Kristi Hanks
- 2001 Kristi Hanks
- 2003 Lisa Birocci

BIG TEN FRESHMAN OF THE YEAR

- 1989 Terri (McFarland) McClendon
- 1991 Karen Jackson
- 1994 Kari Knopf
- 2000 Jessica Bashor
- 2003 Stacy May

FIRST TEAM ALL-BIG TEN

- 1984 Linda Barnes
- 1985 Lisa Nicola
- Mary Wisniewski
- 1987 Beth (Kirchener) Pruitt
- 1988 Diana Repp
- 1989 Cara Coughenour
- Amy (Johnson) Owens
- Terri (McFarland) McClendon
- 1990 Amy (Johnson) Owens
- Terri (McFarland) McClendon
- Diane Pohl
- Karin Wick
- 1991 Kim Davis
- Karen Jackson
- Amy (Johnson) Owens
- Diane Pohl
- Diana Repp
- Jenny Roe
- 1992 Kim Davis
- Terri (McFarland) McClendon
- Diane Pohl
- Jenny Roe
- 1993 Kim Davis
- Karen Jackson
- Jenny Roe
- 1994 Karen Jackson
- Kari Knopf
- 1995 Kari Knopf
- Tasha (Reents) Mulligan
- 1996 Christy Hebert



IOWA SOFTBALL

AWARDS AND HONORS

1997 Kari Knopf
Lea (Twigg) Raines
Melissa Wielandt
Debbie Bilbao
Christy Hebert
Kari Knopf
Brandi Macias
Erin McGee
Lea (Twigg) Raines
1998 Debbie Bilbao
1999 Shawnte Vallejo
2000 Jessica Bashor
Kristi Hanks
Kristin Johnson
Lisa (Rasche) Miguel
2001 Jessica Bashor
Kristi Hanks
2002 Alicia Gerlach
2003 Jessica Bashor
Lisa Birocci
Kristin Johnson
Stacy May
2004 Natalie Johnson
2005 Mindy Heidgerken
2006 Summer Downs
2007 Erin Riemersma
2008 Katie Brown
2009 Colleen McGlaughlin
Brittany Weil
2012 Megan Blank
Kayla Massey
Liz Watkins
2013 Megan Blank
2014 Megan Blank
2015 Megan Blank

SECOND TEAM ALL-BIG TEN

1984 Diane Jircitano
Chris Tomek
Mary Wisniewski
1985 Beth (Kirchener) Pruitt
Diane Reynolds
1986 Beth (Kirchener) Pruitt
1987 Carol Bruggeman
Sally Miller
1988 Cara Coughenour
1989 Lynda (Schlueter) Cook
Karin Wick
1991 Terri (McFarland) McClendon
1992 Christa Davis
Amy (Hartsock) Williams
Karen Jackson
1994 Heather Bryant
Melissa Wielandt
1995 Jennifer (McMahon) Strong
1996 Debbie Bilbao
1999 Liz Dennis
Alicia Gerlach
2000 Liz Dennis
Alicia Gerlach
2001 Alicia Gerlach
2002 Jessica Bashor
Kristi Hanks
Christina Schmaltz

2003 Lindsey Bashor
Katey Boney
2004 Lisa Birocci
Stacy May
2005 Jessica Bashor
Kylie Murray
2006 Stacy May
2007 Summer Downs
Brittany Weil
2008 Colleen McGlaughlin
Brittany Weil
2009 Katie Brown
2010 Taylor Leichsenring
Liz Watkins
2011 Katie Keim
Liz Watkins
2012 Michelle Zoeller
2013 Johnnie Dowling
2016 Holly Hoffman
2018 Allie Wood
Allison Doocy
2019 Allison Doocy

THIRD TEAM ALL-BIG TEN

1999 Kristi Hanks
Amber Morrow
Tammy Utley
Kelly Zeilstra
2000 Jill Knopf
2001 Katy Jendrzejewski
Kristin Johnson
2002 Liz Dennis
Lori Leon
2003 Kristin Johnson
2004 Emily Gerlick
2005 Ali Arnold
2006 Mindy Heidgerken
Emily Nichols
Erin Riemersma
Brittany Weil
2007 Colleen McGlaughlin
Emily Nichols
2008 Quinn Morelock
2009 Katie Keim
Liz Watkins
2010 Lindsey Digmann
2012 Johnnie Dowling

HONORABLE MENTION ALL-BIG TEN

1986 Carol Bruggeman
Lisa Nicola

BIG TEN ALL-DEFENSIVE TEAM

2013 Kayla Massey
2014 Megan Blank
2015 Megan Blank
2016 Sammi Gyerman
2017 Cheyenne Pratt

BIG TEN ALL-TOURNAMENT TEAM

1977 Polly Ven Horst
1981 Cherie Anderson
Polly Ven Horst
1982 Polly Ven Horst

2003 Jessica Bashor
Lisa Birocci (MVP)
2005 Lisa Birocci
Stacy May
2015 Megan Blank
Shayla Starkenburg

BIG TEN ALL-STAR TEAM

1977 Peg Augspurger
Kris Rodgers

BIG TEN PLAYER OF THE WEEK

1996 April 22 Christy Hebert
April 8 Melissa Wielandt
1997 March 24 Christy Hebert
April 28 Kari Knopf
March 31 Jennifer(McMahon)Strong
2005 March 8 Emily Nichols
2008 May 5 Katie Brown
2010 March 29 Liz Watkins
2011 March 21 Stephanie Ochoa
March 28 Liz Watkins
April 18 Liz Watkins
2013 April 15 Megan Blank
March 4 Megan Blank
2020 February 24 Nia Carter

BIG TEN PITCHER OF THE WEEK

1997 March 24 Debbie Bilbao
May 5 Debbie Bilbao
2003 February 25 Lisa Birocci
2005 April 21 Lisa Birocci
March 8 Lisa Birocci
March 29 Lisa Birocci
2007 April 2 Brittany Weil
2008 February 18 Brittany Weil
March 10 Brittany Weil
April 14 Brittany Weil
April 21 Brittany Weil
2009 February 23 Brittany Weil
April 13 Brittany Weil
April 27 Brittany Weil
May 11 Brittany Weil
2010 March 22 Amanda Zust
2011 April 25 Chelsea Lyon
2012 April 23 Kayla Massey
2014 March 31 Kayla Massey
2018 March 12 Allison Doocy
2020 February 17 Lauren Shaw

BIG TEN FRESHMAN OF THE WEEK

2012 February 13 Megan Blank
April 9 Megan Blank
2017 April 17 Allison Doocy
2020 February 24 Nia Carter
March 6 Kalena Burns

BIG TEN SPORTSMANSHIP AWARD

2003 Kristin Johnson
2015 Haley Hansel
2016 Sarah Kurtz
2017 Sarah Kurtz
2018 Cheyenne Pratt
2019 Aralee Bogar



IOWA SOFTBALL

AWARDS AND HONORS

NFCA NATIONAL PITCHER OF THE WEEK

2009 May 12 Brittany Weil

BIG TEN ALL-DECADE TEAM

1992 Amy (Johnson) Owens (1981-92)
Terri(McFarland)McClendon(1981-92)
Diane Pohl (1981-92)

IOWA MVP AWARD

1988 Diana Repp
1989 Lynda (Schlueter) Cook
1990 Terri (McFarland) McClendon
Diane Pohl
1991 Karen Jackson
Diana Repp
1992 Diane Pohl
1994 Karen Jackson
1996 Melissa Wielandt
1997 Lea (Twiggy) Raines (Offensive)
2002 Kristin Johnson
2005 Lisa Birocci
Stacy May
2006 Stacy May
Brittany Weil
2007 Emily Nichols
Brittany Weil
2008 Brittany Weil
2009 Brittany Weil

IOWA ALL-AROUND AWARD

1995 Kari Knopf
1996 Christy Hebert
1997 Debbie Bilbao
1998 Erin McGee
1999 Tammy Utley
2000 Kelly Zeilstra
2004 Stacy May
2010 Lindsey Digmann

IOWA GOLD GLOVE AWARD

1991 Jenny Roe
1995 Melissa Wielandt
1996 Melissa Wielandt
1997 Kari Knopf
1998 Erin McGee
1999 Lisa Rasche
2000 Kristin Johnson
2001 Kristin Johnson
2002 Kristin Johnson
2003 Kristin Johnson
2004 Abby Ruff
2006 Stephanie Ackerson
2007 Emily Nichols
2008 Erin Riemersma
2009 Katie Brown
Amanda Zust
2010 Katie Keim

PEG AUGSPURGER HAWKEYE HEART

1996 Jenny (McMahon) Strong
1997 Christy Hebert
1998 Debbie Bilbao

1999 Brooke Cross
2000 Shaina Barnes
2002 Laura Chipman
2003 Laura Chipman
2004 Laura Chipman
2006 Summer Downs
Emily Nichols
2007 Heidi Daumen
2008 Heidi Daumen
2009 Liz Watkins
2010 Sam Valentine

IOWA MOST IMPROVED AWARD

1996 Leticia Castellon
1997 Tammy Utley
1998 Jill Knopf
1999 Shawnte Vallejo
2000 Kristi Hanks
2004 Natalie Johnson
2006 Colleen McGlaughlin
2007 Taylor Leichsenring
Amanda Zust
2008 Katie Brown
Amanda Zust
2009 Katie Keim
Liz Watkins
2010 Taylor Leichsenring

IOWA COACHES AWARD

1995 Melissa Wielandt
1996 Lea (Twiggy) Raines
1997 Jenny (McMahon) Strong
1998 Leticia Castellon
1999 Jill Knopf
2000 Lisa Rasche
2004 Sarah Thomson
2006 Erin Riemersma
2007 Colleen McGlaughlin
Erin Riemersma
2008 Lindsey Digmann
Summer Downs
2009 Liz Watkins
2010 Katie Brown

ALL-TOURNAMENT TEAMS

AIAW Region VI
1981 Poley Van Horst
1982 Melinda Hippen
Terri Lawson
Poley Van Horst
Kris Rogers

AT&T Capital Classic
1996 Debbie Bilbao

Bama Bash
2013 Megan Blank
Chelsea Lyon
Kayla Massey

Buzz Classic
2005 Lisa Birocci
Emily Nichols (MVP)
2007 Emily Nichols

1994 Cal-State Sac. Tournament
Karen Jackson

Capital Classic
1997 Debbie Bilbao
1998 Erin Doud
2001 Katy Jendrzejwski (MVP)

College World Series
1995 Kari Knopf
Brandi Macias
1996 Lyn Nance
Lea (Twiggy) Raines
1997 Christy Hebert

Diamond Fun and Sun
2006 Stacy May
Brittany Weil

Getterman Classic
2012 Ashley Akers
Megan Blank
2014 Claire Fritsch

Lovelace Invitational
2013 Megan Blank
Kayla Massey (MVP)

Metrodome Classic
2008 Chelsey Carmody
Brittany Weil
2010 Chelsey Carmody
Jenny Schuelke

NCAA Regionals
1997 Debbie Bilbao (MVP)
Brigit Cornish
2005 Ali Arnold
Lisa Birocci
Stacy May

NIST
1993 Karen Jackson (MVP)
1995 Debbie Bilbao
Tasha (Reents) Mulligan (Cons. MVP)
2001 Kristi Hanks
2007 Emily Nichols

Sacramento Classic
1999 Kelly Zeilstra

San Jose Invitational
1992 Jenny Roe
1993 Jenny Roe

SJSU Tournament
1999 Amber Morrow

South Fla.
1996 Tasha (Reents) Mulligan (MVP)



IOWA SOFTBALL

AWARDS AND HONORS

South Fla. Tournament
 1994 Karen Jackson
 Kari Knopf
 1995 Kari Knopf
 Melissa Wielandt
 1996 Brandi Macias

Speedline Invitational
 1997 Christy Hebert

OTHER AWARDS

Megan Blank First Team All-Big Ten, College Sports Madness, 2012, '13, '15
 Megan Blank Third Team All-American, College Sports Madness, 2013
 Megan Blank Second Team All-Big Ten, College Sports Madness, 2014
 Megan Blank Top 50 List for USA Softball Player of the Year, 2014
 Megan Blank Fourth Team All-American College Sports Madness, 2015
 Johnnie Dowling Second Team All-Big Ten, College Sports Madness, 2013
 Kristin Johnson Big Ten Medal of Honor, 2003
 Beth (Kirchener) Pruitt U.S. Pan-Am Team, 1994-95
 Kayla Massey Second Team All-Big Ten, College Sports Madness, 2012
 Erin McGee Succ. Farming all-American, 1998 (Capt.)
 Diane Pohl Iowa Athlete of the Year, 1990-91
 Kristen (Rhoades) Brown Lou Ginsberg Humanitarian, 1990
 Tammy Utley Succ. Farming all-American, 1999



Erin Carter



Kalena Burns and Emma Olejniczak



Lauren Shaw



IOWA SOFTBALL

INDIVIDUAL CAREER RECORDS

GAMES

1.	Kari Knopf	94-97	254
2.	Mindy Heidgerken	04-07	244
3.	Erin McGee	95-98	249
	Debbie Bilbao	95-98	249
5.	Stacy May	03-06	247
6.	Tasha Reents	93-96	245
7.	Shelly Fowler	88-91	242
	Alicia Gerlach	99-02	242
	Christy Hebert	94-97	242
10.	Melissa Wielandt	93-96	241
	Jenny Roe	90-93	241
12.	Kristin Johnson	00-03	239
	Emily Nichols	05-08	239
14.	Brandi Macias	94-97	237
15.	Karin Wick	87-90	236

AT BATS

1.	Kari Knopf	94-97	802
2.	Stacy May	03-06	780
3.	Tasha Reents	93-96	761
4.	Kristin Johnson	00-03	760
5.	Christy Hebert	94-97	710
6.	Emily Nichols	05-08	703
7.	Chelsey Carmody	08-11	699
8.	Melissa Wielandt	93-96	688
9.	Jenny Roe	90-93	685
10.	Karin Wick	87-90	669

RUNS

1.	Kristin Johnson	00-03	160
2.	Tasha Reents	93-96	155
3.	Kari Knopf	94-97	145
4.	Stacy May	03-06	143
5.	Megan Blank	12-15	130
6.	Christy Hebert	94-97	129
7.	Erin Riemersma	06-09	127
	Chelsey Carmody	08-11	127
9.	Erin McGee	95-98	121
10.	Johnnie Dowling	10-13	116
11.	Emily Nichols	05-08	114
12.	Diane Pohl	90-92	111
13.	Alicia Gerlach	99-02	110
14.	Brandi Macias	94-97	109
15.	Debbie Bilbao	95-98	102
16.	Melissa Wielandt	93-96	100
17.	Jenny Roe	90-93	97
18.	Rachel West	06-09	95

STOLEN BASES

1.	Tasha Reents	93-96	126
2.	Kristin Johnson	00-03	114
3.	Diane Pohl	90-92	98
4.	Rachel West	06-09	86
5.	Katie Boney	00-03	76
6.	Amber Morrow	99-02	71
7.	Jill Knopf	97-00	61
	Mindy Heidgerken	04-07	61
9.	Lindsey Digmann	07-10	54
10.	Johnnie Dowling	10-13	53
11.	Aralee Bogar	18-Present	50
12.	Jenny Roe	90-93	45
	Kim Davis	90-93	45

HITS

1.	Kari Knopf	94-97	305
2.	Tasha Reents	93-96	272
3.	Stacy May	03-06	264
4.	Kristin Johnson	00-03	258
5.	Megan Blank	12-15	253
	Christy Hebert	94-97	253
7.	Chelsey Carmody	08-11	234
8.	Emily Nichols	05-08	217
9.	Debbie Bilbao	95-98	216
10.	Alicia Gerlach	99-02	215
11.	Diane Pohl	90-92	207
	Jenny Roe	90-93	207
13.	Kim Davis	90-93	199
14.	Melissa Wielandt	93-96	194
15.	Colleen McGlaughlin	06-09	193

DOUBLES

1.	Megan Blank	12-15	63
2.	Kari Knopf	94-97	52
3.	Stacy May	03-06	51
4.	Alicia Gerlach	99-02	50
5.	Emily Nichols	05-08	48
6.	Liz Dennis	99-02	44
7.	Debbie Bilbao	95-98	42
	Colleen McGlaughlin	06-09	42
9.	Christy Hebert	94-97	40
10.	Beth Kirchner	84-87	37
	Summer Downs	05-08	37
12.	Karin Wick	87-90	35
13.	Chelsey Carmody	08-11	34
14.	Katie Keim	09-12	32
15.	Kaitlyn Mullarkey	14-17	31
	Kristin Johnson	00-03	31
	Brandi Macias	94-97	31
	Lea Twigg	96-97	31
	Katie Brown	07-10	31

TRIPLES

1.	Kris Rogers	78-82	17
2.	Kristin Johnson	00-03	13
	Lynda Schlueter	86-89	13
	Megan Blank	12-15	13
5.	Christy Hebert	94-97	12
	Stacey Harrision	92-95	12
	Kim Davis	90-93	12
8.	Kari Knopf	94-97	11
	Melissa Wielandt	93-96	11
	Lisa Nicola	83-86	11

HOME RUNS

1.	Emily Nichols	05-07	37
2.	Alicia Gerlach	99-02	29
3.	Liz Watkins	09-12	28
4.	Megan Blank	12-15	27
5.	Colleen McGlaughlin	06-09	24
6.	Stacy May	03-06	23
7.	Jessica Bashor	00-03	22
8.	Katie Brown	07-10	20
9.	Erin Riemersma	06-09	18
10.	Lisa Birocci	02-05	17
	Brandi Macias	94-97	17
	Kylie Murray	03-06	17
13.	Kaitlyn Mullarkey	14-17	16
	Kristin Johnson	00-03	16
	Christina Schmaltz	01-03	16
15.	Summer Downs	04-08	15
	Kayla Massey	11-14	15
	Jenny Schuelke	08-11	15
18.	Debbie Bilbao	95-98	14
	Tammy Utley	96-99	14

RBI

1.	Kari Knopf	94-97	163
2.	Megan Blank	12-15	153
3.	Emily Nichols	05-08	152
4.	Liz Watkins	06-09	137
5.	Alicia Gerlach	99-02	135
6.	Debbie Bilbao	95-98	134
7.	Christy Hebert	94-97	131
8.	Jessica Bashor	00-03	119
	Colleen McGlaughlin	06-09	119
10.	Brandi Macias	94-97	113
11.	Stacy May	03-06	109
12.	Christina Schmaltz	01-03	101



IOWA SOFTBALL

INDIVIDUAL CAREER RECORDS

BATTING AVERAGE

1. Megan Blank	12-15	410
2. Lea Twigg	96-97	409
3. Kari Knopf	94-97	380
4. Kim Davis	90-93	361
5. Tasha Reents	93-96	357
6. Christy Hebert	94-97	356
7. Diane Pohl	90-92	348
8. Rachel West	06-09	341
9. Kristin Johnson	00-03	339
10. Stacy May	03-06	338
11. Emily Nichols	05-07	337
12. Chelsey Carmody	08-11	335
13. Alicia Gerlach	99-02	330
14. Debbie Bilbao	95-98	326
15. Brigit Cornish	96-97	327

PITCHING APPEARANCES

1. Brittany Weil	06-09	183
2. Debbie Bilbao	95-98	181
3. Lisa Birocci	02-05	175
4. Terri McFarland	89-92	158
5. Karen Jackson	91-94	157
6. Amanda Zust	07-10	136
7. Ali Arnold	03-06	134
8. Kayla Massey	11-14	133
9. Shayla Starkenburg	14-17	126
10. Kristi Hanks	99-02	125
11. Chelsea Lyon	10-13	115
12. Allison Doocy	17-Present	107
13. Leticia Castellon	95-98	105

INNINGS PITCHED

1. Brittany Weil	06-09	1,011.2
2. Karen Jackson	91-94	942.1
3. Terri McFarland	89-92	901.1
4. Kristi Hanks	99-02	883.1
5. Lisa Birocci	02-05	842.6
6. Kayla Massey	11-14	745.1
7. Debbie Bilbao	95-98	727.1
8. Ali Arnold	03-06	618.0
9. Amanda Zust	07-10	617.2
10. Diane Roorda	83-86	578.0

COMPLETE GAMES

1. Brittany Weil	06-09	110
2. Karen Jackson	91-94	109
3. Terri McFarland	89-92	104
4. Kayla Massey	11-14	89
5. Kristi Hanks	99-02	88
6. Diane Roorda	83-86	82
7. Lisa Birocci	02-05	81
8. Debbie Bilbao	95-98	72
9. Allison Doocy	17-Present	61
10. Shayla Starkenburg	14-17	58
11. Chelsea Lyon	10-13	51
12. Tracy Langhurst	84-87	45
13. Amanda Zust	07-10	45

E.R.A.

1. Karen Jackson	91-94	0.69
2. Terri McFarland	89-92	0.82
3. Ann Coughenour	85-86	0.89
4. Diane Roorda	83-86	0.91
5. Peg Augsburg	76-78	1.12
6. Kelly Zeilstra	99-00	1.17
7. Lisa Birocci	02-05	1.20
8. Tracy Langhurst	84-87	1.31
9. Kristi Hanks	99-02	1.32
10. Diana Repp	88-91	1.35

WINS

1. Debbie Bilbao	95-98	99
Brittany Weil	06-09	99
3. Kristi Hanks	99-02	98
Karen Jackson	91-94	98
5. Lisa Birocci	02-05	90
6. Terri McFarland	89-92	88
7. Ali Arnold	03-06	64
8. Amanda Zust	07-10	56
9. Kayla Massey	11-14	54
10. Jenny McMahan	94-97	46
11. Chelsea Lyon	10-13	45
12. Diane Roorda	83-86	43

SHUTOUTS

1. Terri McFarland	89-92	50
2. Karen Jackson	91-94	46
3. Lisa Birocci	02-05	40
Brittany Weil	06-09	40
5. Debbie Bilbao	95-98	37
6. Kristi Hanks	99-02	29
7. Ali Arnold	03-06	22
Kelly Zeilstra	99-00	22

STRIKEOUTS

1. Brittany Weil	06-09	1,083
2. Lisa Birocci	02-05	946
3. Kristi Hanks	99-02	815
4. Karen Jackson	91-94	809
5. Terri McFarland	89-92	791
6. Allison Doocy	17-Present	587
6. Ali Arnold	03-06	568
7. Amanda Zust	07-10	497
8. Debbie Bilbao	95-98	476
9. Kayla Massey	11-14	457
10. Shayla Starkenburg	14-17	409
10. Diane Roorda	83-86	389
11. Chelsea Lyon	10-13	350



Megan Blank



Brittany Weil



IOWA SOFTBALL

SINGLE-SEASON INDIVIDUAL RECORDS

GAMES

1.	Shelly Fowler	1990	71
	Amy Hartsock	1990	71
	Diane Pohl	1990	71
	Karin Wick	1990	71
5.	Amy Johnson	1990	69
	Jenny Roe	1990	69
7.	Kari Knopf	1996	68
	Christy Hebert	1996	68
	Tasha Reents	1996	68
	Melissa Wielandt	1996	68
	Katy Morgan	1995	68
12.	Brandi Macias	1995	67
	Stacey Harrison	1995	67
14.	Melissa Wielandt	1995	65
	Kristen Rhoades	1990	65

AT BATS

1.	Tasha Reents	1995	234
	Diane Pohl	1990	234
3.	Lea Twigg	1997	218
4.	Tasha Reents	1996	213
	Shelly Fowler	1990	213
6.	Christy Hebert	1996	212
7.	Erin McGee	1997	211
8.	Kari Knopf	1996	209
9.	Amy Hartsock	1990	207
10.	Kristin Johnson	2001	204
11.	Chelsey Carmody	2008	203
12.	Stacy May	2005	199
	Amy Johnson	1990	199
14.	Stacy May	2003	197
	Lea Twigg	1996	197
16.	Kim Davis	1991	196

RUNS

1.	Lea Twigg	1997	62
2.	Erin McGee	1997	56
3.	Christy Hebert	1997	51
4.	Tasha Reents	1996	50
5.	Stacy May	2005	48
6.	Tasha Reents	1995	47
7.	Kari Knopf	1995	46
	Johnnie Dowling	2013	46
9.	Christy Hebert	1996	45
10.	Kristin Johnson	2002	44
	Kari Knopf	1996	44
	Erin Riemersma	2007	44
13.	Brandi Macias	1997	43
14.	Sammi Gyerman	2015	42
15.	Diane Pohl	1990	41

STOLEN BASES

1.	Tasha Reents	1996	47
2.	Diane Pohl	1991	38
3.	Kristin Johnson	2002	34
	Diane Pohl	1992	34
5.	Amber Morrow	1999	33
6.	Kristin Johnson	2000	32
7.	Katie Boney	2001	29
	Rachel West	2007	29
9.	Tasha Reents	1993	28
10.	Jill Knopf	1999	26
	Tasha Reents	1995	26
	Diane Pohl	1990	26
13.	Kristin Johnson	2001	25
	Tasha Reents	1994	25
15.	Kristin Johnson	2003	24

HITS

1.	Tasha Reents	1995	93
2.	Lea Twigg	1997	92
3.	Christy Hebert	1996	85
	Kari Knopf	1995	85
5.	Tasha Reents	1996	83
6.	Diane Pohl	1990	82
7.	Kari Knopf	1996	78
	Lea Twigg	1996	78
9.	Kim Davis	1993	77
10.	Megan Blank	2015	76
	Kari Knopf	1997	76
	Emily Nichols	2007	76
13.	Debbie Bilbao	1997	75
	Erin McGee	1997	75
15.	Alicia Gerlach	2001	74
16.	Stacy May	2005	73

DOUBLES

1.	Megan Blank	2015	20
	Liz Dennis	2002	20
3.	Alicia Gerlach	2001	18
	Kim Davis	1993	18
5.	Stacy May	2003	17
	Lea Twigg	1997	17
	Megan Blank	2012	17
8.	Kari Knopf	1997	16
	Beth Kirchner	1987	16
10.	Stacy May	2005	15
	Emily Nichols	2006	15
	Colleen McGlaughlin	2007	15
	Emily Nichols	2007	15
	Megan Blank	2013	15
15.	Christy Hebert	1995	14
	Lea Twigg	1996	14
	Kari Knopf	1996	14
	Colleen McGlaughlin	2009	14

TRIPLES

1.	Christina Schmaltz	2001	8
2.	Kris Rogers	1981	7
3.	Kristin Johnson	2002	6
	Kari Knopf	1997	6
	Christy Hebert	1996	6
	Kim Davis	1993	6
	Stacey Harrison	1994	6
8.	Tasha Reents	1995	5
	Diane Pohl	1992	5
	Amy Hartsock	1990	5
	Lynda Schlueter	1986	5
	Emily Gerlick	2004	5
	Chelsey Carmody	2008	5
	Liz Watkins	2010	5
	Megan Blank	2012	5
16.	Kari Knopf	1995	4
	Brandi Macias	1995	4
	Melissa Wielandt	1996	4
	Stacey Harrison	1995	4
	Dawn DeVore	1993	4
	Katy Morgan	1993	4
	Amy Hartsock	1992	4
	Kim Davis	1991	4
	Diana Repp	1991	4
	Lisa Nicola	1985	4
	Rachel West	2007	4
	Johnnie Dowling	2013	4

HOME RUNS

1.	Emily Nichols	2005	16
2.	Emily Nichols	2007	12
3.	Megan Blank	2013	11
4.	Alicia Gerlach	2000	10
	Alicia Gerlach	2001	10
	Stacy May	2005	10
	Colleen McGlaughlin	2009	10
8.	Debbie Bilbao	1997	9
	Brandi Macias	1997	9
	Colleen McGlaughlin	2008	9
	Liz Watkins	2009	9
	Liz Watkins	2011	9
	Kayla Massey	2013	9
	Megan Blank	2015	9
	Kaitlyn Mullarkey	2016	9
14.	Jessica Bashor	2000	8
	Christy Hebert	1997	8
	Kristin Johnson	2003	8
	Katie Brown	2008	8
	Katie Keim	2012	8
19.	Christina Schmaltz	2003	7
	Christina Schmaltz	2002	7
	Katy Jendrzewski	2001	7
	Katie Brown	2009	7
	Chelsey Carmody	2010	7
	Allie Wood	2015	7



IOWA SOFTBALL

SINGLE-SEASON INDIVIDUAL RECORDS

RBI

1.	Debbie Bilbao	1997	61
2.	Megan Blank	2013	59
3.	Christy Hebert	1996	50
4.	Emily Nichols	2005	49
	Colleen McGlaughlin	2009	49
6.	Kari Knopf	1997	48
	Emily Nichols	2007	48
8.	Liz Watkins	2009	45
9.	Tammy Utley	1997	43
10.	Kylie Murray	2005	42
11.	Christy Hebert	1997	42
	Brandi Macias	1997	42
13.	Christina Schmaltz	2002	41
14.	Alicia Gerlach	2000	40
	Kari Knopf	1995	40
	Kayla Massey	2013	40
	Megan Blank	2015	40
17.	Alicia Gerlach	2001	39
	Christina Schmaltz	2003	39

BATTING AVERAGE

1.	Megan Blank	2015	.442
2.	Megan Blank	2013	.437
3.	Kim Davis	1993	.428
4.	Lea Twigg	1997	.422
5.	Debbie Bilbao	1997	.408
6.	Kari Knopf	1997	.404
7.	Christy Hebert	1996	.401
8.	Emily Nichols	2005	.400
9.	Christy Hebert	1997	.398
10.	Tasha Reents	1995	.397
11.	Lea Twigg	1996	.396
12.	Tasha Reents	1996	.390
	Megan Blank	2012	.390
14.	Stephanie Ochoa	2011	.386
15.	Jessica Bashor	2000	.383
	Katy Jendrzejewski	2001	.383
17.	Kristin Johnson	2002	.379
	Kari Knopf	1995	.379
19.	Alicia Gerlach	2001	.378
*	Nia Carter	2020	.509

* COVID-19 Shortened Season

GAMES PITCHED

1.	Terri McFarland	1990	57
2.	Kristi Hanks	2001	53
	Brittany Weil	2008	53
4.	Brittany Weil	2006	51
5.	Lisa Birocci	2005	50
	Debbie Bilbao	1996	50
7.	Lisa Birocci	2004	49
	Brittany Weil	2009	49
	Shayla Starkenburg	2015	49
10.	Debbie Bilbao	1995	48
	Lisa Birocci	2003	48
11.	Karen Jackson	1994	47
12.	Debbie Bilbao	1998	45

INNINGS PITCHED

1.	Terri McFarland	1990	302
2.	Brittany Weil	2006	296
3.	Brittany Weil	2008	292.2
4.	Karen Jackson	1994	282.2
5.	Kristi Hanks	2001	283.2
6.	Lisa Birocci	2005	265.1
7.	Debbie Bilbao	1995	254.1
8.	Shayla Starkenburg	2015	250.0
9.	Brittany Weil	2009	249
10.	Karen Jackson	1993	247

COMPLETE GAMES

1.	Terri McFarland	1990	35
2.	Brittany Weil	2006	34
3.	Brittany Weil	2008	30
4.	Karen Jackson	1994	31
	Shayla Starkenburg	2015	31
6.	Kristi Hanks	2001	29
7.	Lisa Birocci	2005	28
	Karen Jackson	1991	28
9.	Karen Jackson	1992	27
	Terri McFarland	1991	27

E.R.A.

1.	Karen Jackson	1991	0.35
2.	Tracy Langhurst	1986	0.52
3.	Terri McFarland	1991	0.53
	Ann Coughenour	1986	0.53
5.	Diane Roorda	1986	0.61
6.	Peg Augsburger	1978	0.63
7.	Karen Jackson	1993	0.68
8.	Terri McFarland	1989	0.75
9.	Kristi Hanks	2001	0.81
10.	Terri McFarland	1990	0.83
11.	Karen Jackson	1994	0.84

WINS

1.	Kristi Hanks	2001	39
2.	Debbie Bilbao	1997	30
3.	Lisa Birocci	2003	29
	Lisa Birocci	2005	29
	Karen Jackson	1994	29
6.	Karen Jackson	1991	28
	Brittany Weil	2008	28
8.	Terri McFarland	1990	27
	Brittany Weil	2006	27
10.	Debbie Bilbao	1998	26
	Brittany Weil	2009	26

SHUTOUTS

1.	Karen Jackson	1991	19
2.	Terri McFarland	1990	18
3.	Lisa Birocci	2003	15
4.	Terri McFarland	1992	14
	Brittany Weil	2009	14
6.	Terri McFarland	1991	12
	Karen Jackson	1993	12
8.	Kelly Zeilstra	1999	11
	Kelly Zeilstra	2000	11
	Debbie Bilbao	1995	11

Lisa Birocci2004 11

STRIKEOUTS

1.	Brittany Weil	2009	339
2.	Lisa Birocci	2004	313
3.	Brittany Weil	2008	296
4.	Lisa Birocci	2005	288
5.	Brittany Weil	2006	270
6.	Lisa Birocci	2003	267
7.	Karen Jackson	1993	252
8.	Karen Jackson	1994	245
9.	Terri McFarland	1990	241
10.	Kristi Hanks	2000	227
11.	Kristi Hanks	2001	223
12.	Ali Arnold	2005	209
13.	Allison Doocy	2018	201
14.	Terri McFarland	1989	199
15.	Terri McFarland	1992	198
16.	Shayla Starkenburg	2015	194



Debbie Bilbao



IOWA SOFTBALL

TEAM RECORDS

TEAM SINGLE SEASON

Category	Mark	Year
Games Played	71	1990
Most Wins	53	1991
Least Losses	9	1974/1997
Longest Winning Streak	25	1997
At Bats	1,915	1990
Batting Average	.355	1997
Runs Scored	389	1997
Hits	619	1996
RBI	328	1997
Doubles	91	1997
Triples	26	1982
Home Runs	61	2005
Total Bases	837/1,711	1997
Slugging Percentage	.489	1997
Fewest Strikeouts	47	1978
Base on Balls	180	2015
Stolen Bases	133	1996
Putouts	1,515	1990
Assists	688	1989
Double Plays	35	2015
Fewest Errors	44	2006

NO-HITTERS

1995	Apr. 16	Debbie Bilbao
1997	Mar. 21	Debbie Bilbao
1997	Apr. 29	Debbie Bilbao (Perfect Game)
1998	Feb. 20	Debbie Bilbao (Perfect Game)
1999	Apr. 10	Kristi Hanks
2002	Mar. 23	Kristi Hanks
2003	Apr. 20	Lisa Birocci
2005	Mar. 4	Lisa Birocci
2007	Feb. 9	Stephanie Ackerson
2009	Feb. 13	Brittany Weil
2009	Feb. 22	Brittany Weil
2009	April 1	Brittany Weil (Perfect Game)
2009	April 12	Brittany Weil
2009	May 6	Brittany Weil
2009	March 22	Amanda Zust
2010	March 21	Amanda Zust
2015	Feb. 7	Shayla Starkenburg

TEAM SINGLE GAME

Category	Mark	Opponent, Year
Longest Game	15 innings	Minnesota, 1995
	15 innings	Florida State, 1993
At Bats	61	Michigan, 1991
Batting Average	.659 (29-of-44)	vs. Iowa State, 2/18/12
Runs Scored	26	vs. Iowa State, 2/18/12
Hits	29	vs. Iowa State, 2/18/12
RBI	23	vs. Iowa State, 2/18/12
Doubles	6	3x, last vs. Missouri, 4/16/14
Triples	3	at Northwestern, 4/12/13
Home Runs	7	Auburn, 2005
Total Bases	41	vs. Iowa State, 2/18/12
Stolen Bases	9	Western Illinois, 1996
Putouts	43	Minnesota, 1995 (15 Inn.)

INDIVIDUAL SINGLE GAME

Category	Player	Mark	Opponent, Year
At Bats	Cherie Anderson	8	1981
	Polly Van Horst	8	1981
	Kris Rogers	8	1981
Hits	Christy Hebert	5	Penn State, 1996
	Brandi Macias	5	Michigan, 1995
	Liz Watkins	5	vs. Iowa State, 2/18/12
RBI	Emily Nichols	8	Auburn, 2005
Runs	Katie Keim	5	vs. Iowa State, 2/18/12
Doubles	Alicia Gerlach	3	Michigan, 1999
	Christy Hebert	3	Purdue, 1997
	Megan Blank	3	vs. Nebraska, 2015
Triples	Chelsey Carmody	2	vs. Utah Valley, 2008
	Brandi Macias	2	1995
	Jenny Roe	2	n/a
Home Runs	Emily Nichols	3	Auburn, 2005
Total Bases	Emily Nichols	12	Auburn, 2005
Stolen Bases	Tasha Reents	4	Virginia, 1996
	Erin McGee	4	Western Illinois, 1996
Walks	Four times	4	Last - Megan Blank, at Northwestern, 4/21/13



IOWA SOFTBALL

ALL-TIME LETTERWINNERS

-A-

Stephanie Ackerson (24).....2005-07
 Callie Adreon (15).....2006-09
 Ashley Akers (6).....2010-13
 Jamie Al-Moradi (1).....1995
 Roxie Albrecht.....1977-79
 Cherie Anderson.....1981-84
 Sarah Anderson.....1991
 Meg Appleget (17).....1994-95
 Ali Arnold (3).....2003-06
 Megan Atkins (9).....1998-01
 Peg Augspurger.....1977-79

-B-

Diann Ballard.....1978
 Marty Baker.....1978-80
 Sue Barker.....1983
 Linda Barnes.....1981-84
 Jennifer Barnes.....1978
 Shaina Barnes (5).....1997-00
 Cristen Barry.....1987-88
 Jessica Bashor (31).....2000-03
 Lindsey Bashor (1).....2002-03
 Sami Baugh (13).....2004-07
 Angie Bean.....1981
 Debbie Bilbao (23).....1995-98
 Lisa Birocci (4).....2002-05
 Megan Blank (4).....2012-15
 Aralee Bogar (2).....2018-present
 Katie Boney (15).....2000-03
 Jayne Brinkman.....1980
 Katie Brown (3).....2007-10
 Pamela Brown (22).....1987-89
 Carol Bruggeman.....1984-87
 Heather Bryant (19).....1993-94

-C-

Devin Cantu (13).....2017-18
 Chelsey Carmody (20).....2008-11
 Cindy Carney.....1978-80
 Cameron Cecil (1).....2019-2020
 Daniela Chambers (44).....2016-18
 Leticia Castellon (19).....1995-98
 Laura Chipman (14).....2001-04
 Tami Chown (9).....1988-90
 Kate Claypool (12).....2019-present
 Chris Cochran.....1981-84
 Debra Connell.....1978
 Brigit Cornish (17).....1996-97
 Ann Coughenour.....1985-86
 Cara Coughenour (6).....1986-89
 Lisa Costello.....1986
 Eleanor Crocker.....1978
 Brooke Cross (17).....1998-01

-D-

Alice Darland.....1983-86
 Heidi Daumen (17).....2007-10
 Bev Davidson.....1977-80

Christa Davis (21).....1990-93
 Kim Davis (9).....1991-93
 Cindy Dennis.....1977-80
 Liz Dennis (19).....1999-02
 Liz DeShields (19).....2017-2020
 Lori DeSmyter (17).....1987-90
 Dawn DeVore (22).....1992-95
 Lindsey Digmann (22).....2007-10
 Allison Doocy (3).....2017-present
 Jeri Doran.....1977
 Erin Doud (4).....1998-2001
 Johnnie Dowling (9).....2010-13
 Karla Downes.....1983
 Summer Downs (2).....2005-08
 Amy Drake.....1985-88

-E-

Diane Elwonger.....1978
 Lindsey Emery (9).....2006-07
 Lisa Engdahl.....1984
 Erin Erickson (2).....2013-16

-F-

Cheryl Feldman.....1981
 Laurie Fieldman.....1980
 Kelly Flanagan.....1978
 Julie Folts.....1977-78
 Shelly Fowler (10).....1988-91
 Claire Fritsch (7).....2014-17

-G-

Nikki Gentile (10).....2011-13
 Alicia Gerlach (10).....1999-02
 Emily Gerlick (22).....2003-06
 Traci Gilmore(20).....1987-89
 Melanie Gladden (11).....2012
 Kristy Gleason.....1993
 Jordan Goschie (8).....2010-11
 Brittanee Grove (24).....2012
 Malloree Grove (15).....2012-13
 Steviee Grove (35).....2012-13
 Sammi Gyerman (21).....2013-16

-H-

Liz Hall.....1977-78
 Ashley Hamilton (18).....2018-present
 Kristi Hanks (22).....1999-02
 Haley Hansel (22).....2013-16
 Carrie Harbach.....1990
 Stacey Harrison (7).....1992-95
 Amy Hartstock (13).....1990-92
 Tor Hawley (13).....2012-13
 Christy Hebert (16).....1994-97
 Mindy Heidgerken (11).....2004-07
 Sam Heinzman (9).....2009
 Rita Hellman.....1978-79
 Amanda Hentges (6).....2003-04
 Melinda Hippen.....1982
 Sarah Hoel (6).....1996

Holly Hoffman (55).....2013-16
 Katie Holmes (20).....2012
 Denise Hunt.....1981
 Elisha Huse (7).....2002-04
 Kamber Hyde (15).....1998

-I-

Daniella Ibarra (20).....2015-18

-J-

Karen Jackson (11).....1991-94
 Katy Jendrzewski (21).....1998-01
 Diane Jircitano.....1983-84
 Amy Johnson (16).....1988-91
 Cindy Johnson.....1978
 Kristin Johnson (24).....2000-03
 Michaela Johnson.....2014
 Natalie Johnson (9).....2003-05

-K-

Kathy Kasper.....1978-79
 Katie Keim (2).....2009-12
 Chris Kennedy.....1978-79
 Tina Keppy.....1981-82
 Mallory Kilian (11).....2016-19
 Carmen Kinrade.....1978
 Beth Kirchner.....1984-87
 Paula Klein.....1977
 Amy Kloeckl.....1993
 Jill Knopf (1).....1997-00
 Kari Knopf (10).....1994-96
 Julie Kratoska.....1981-84
 Amy Krieger.....1985
 Kathleen Kueny.....1990-91
 Sarah Kurtz (9).....2015-18

-L-

Tracy Langhurst.....1984-87
 Terri Lawson.....1981-82
 Sarah Lehman (16).....2019
 Taylor Leichsenring (10).....2007-10
 Pam Lens.....1978
 Lori Leon (18).....2000-02
 Taylor Libby (4).....2017-18
 Abby Lien (9).....2019-2020
 Lisa Linge.....1978
 Brianna Luna (5).....2011-14
 Chelsea Lyon (19).....2010-13

-M-

Brandi Macias (21).....1994-97
 Michelle Magyar.....1985-87
 Lindsey Major (24).....2008
 Taylor MaKowsky (18).....2017
 Kayla Massey (17).....2011-14
 Stacy May (10).....2003-06
 DoniRae Mayhew (24).....2019-present
 Joyce Mayo.....1977
 Missy Mazur (5).....2009
 Mary McAreavy.....1977-80



IOWA SOFTBALL

ALL-TIME LETTERWINNERS

Marsha McCaleb 1977
 Katie McCannon (7) 1997-98
 Terri McFarland (3) 1989-92
 Erin McGee (8) 1995-98
 Colleen McGlaughlin (12) 2006-09
 Jenny McMahon (24) 1994-97
 Dolores McNally 1978
 Jacque Meyer 1981
 Andrea Meyers (25) 1988-91
 Anne Middleton (6) 1991-92
 Sally Miller (21) 1986-89
 Cory Minter (13) 1997-98
 Kara Misel (23) 2014-16
 Havyn Monteer (21) 2017-2020
 Quinn Morelock (4) 2006-09
 Katie Morgan (12) 1992-95
 Mary Morrison 1981
 Amber Morrow (2) 1999-02
 Carly Mortensen (3) 2002
 Kaitlyn Mullarkey (11) 2014-17
 Amy Murphy (20) 1990-93
 Kylie Murray (17) 2003-06

-N-

Lyn Nance (22) 1996-97
 Jillian Navarrete 2015-16
 Alyssa Navarro (1) 2014-15
 Alisha Nelson (15) 1993-94
 Emily Nichols (1) 2005-08
 Lisa Nicola 1983-86
 Jane Niffenegger 1970

-O-

Lynn Oberbillig 1977-78
 Stephanie Ochoa (7) 2010-11
 Sydney Owens (5) 2019-2020

-P-

Terry Pactwa 1981-82
 Jeannette Painovich 1985-87
 Pam Palmore (5) 1989-90, 1992
 Stephanie Park (2) 2003-04
 Megan Petersen (16) 1998-99
 Sharelle Petersen 1986
 Lynn Phelps 1980
 Diane Pohl (15) 1989-92
 Cheyenne Pratt (27) 2015-18
 Bobette Puckett 1978
 Marty Pump 1985

-R-

Tammie Ragatz 1981-83
 Lisa Rasche (3) 1999-01
 Alex Rath (23) 2017-2020
 Tasha Reents (5) 1993-96
 Whitney Repole (8) 2013-16
 Diana Repp (24) 1988-91
 Diane Reynolds (Roorda) 1983-86
 Lori Reynolds 1977

Sydney Reynolds (7) 2012
 Erin Riding (6) 2016-2019
 Erin Riemersma (8) 2006-09
 Kristen Rhoades (4) 1987-90
 Jenny Roe (23) 1990-93
 Kris Rogers 1977-78, 81-82
 Brooke Rozier (16) 2017-18
 Abby Ruff (12) 2004-05
 Melanie Ruth 1980-83
 Liz Ryan 1981-84

-S-

Brandi Sargent (14) 2005-06
 Nancy Schaefer 1978-79
 Lynda Schlueter (23) 1986-89
 Christina Schmaltz (12) 2001-03
 Angela Schmiederer (12) 2015-18
 McKenzie Schneider (55) 2017-19
 Jenny Schuelke (13) 2008-11
 Miranda Schulte (20) 2019-2020
 Mary Beth Schwarze 1978
 Julie Sessler (1) 1992-93
 Christal Shalla 1981-82
 Lauren Shaw (8) 2018-present
 Karla Smith 1980-82
 Monica Sokolski 1986-87
 Sarah Spiering (23) 2010
 Jenna Spratt (5) 2004-07
 Shayla Starkenburg (24) 2014-17
 Lisa Steele 1985
 Lori Stick 1985
 Jenni Stotmeister (2) 1991-94
 Melissa Stuber (6) 1998-01
 Mary Swenson 1979

-T-

Katy Taylor 2016-pr.
 Tracy Taylor 1979-81
 Lea Thompson (7) 2017-2020
 Sarah Thomson (16) 2001-04
 Chris Tomek 1983-84
 DeDe Towe 1977
 Lea Twigg (9) 1996-97

-U-

Tammy Utley (20) 1996-97

-V-

Sam Valentine (12) 2010-13
 Shawne Vallejo (14) 1998-99
 Ashley Vanderloo (15) 2010
 Shirley Ven Horst 1981
 Polly Ven Horst 77,79,81-82

-W-

Ann Marie Wagner 1977
 Bradi Wall (18) 2012-13
 Liz Watkins (16) 2009-12
 Rachel West (6) 2006-09

Brittany Weil (7) 2006-09
 Micaela Whitney (3) 2013-14
 Karin Wick (11) 1987-90
 Elizabeth Wiegand 2016-17
 Melissa Wielandt (4) 1993-96
 Linette Wieland 1980-82
 Teresa Wise 1983-84
 Mary Wisniewski 1984-85
 Julia Wirzbach (8) 2001
 Allie Wood (17) 2015-18

-Y-

Melissa Young (3) 1993-96
 Ashley Yoways (36) 2015-18

-Z-

Karen Zamora 1977
 Kelly Zeilstra (8) 1999-00
 Michelle Zoeller (14) 2011-14
 Amanda Zust (14) 2007-10

Current players in BOLD.

Parenthesis indicates number worn.



IOWA SOFTBALL

ALL-TIME RESULTS

Club team: 1974-77

Jane Hagedorn
Head Coach: 1974-80
Record at Iowa: 43-1

1978

19-11 Overall

NE Mo. St.....	W	7-0
NE Mo. St.....	W	3-0
Central College.....	W	6-0
Marycrest.....	W	11-0
Wyoming.....	L	7-6
Nebraska Wesleyan.....	W	10-0
Missouri.....	L	6-5
Loras.....	W	5-3
Loras.....	W	5-2
Iowa Wesleyan.....	W	13-0
St. Ambrose.....	W	17-1
Luther.....	W	2-1
Northern Iowa.....	W	5-1
Ohio State.....	W	5-2
vs. Michigan.....	L	7-0
vs. Indiana.....	W	7-4
Wartburg.....	L	4-2
Wartburg.....	W	8-4
Iowa Wesleyan.....	W	10-1
William Penn.....	L	2-0
Mt. Mercy.....	W	5-3
William Penn.....	W	5-1
William Penn.....	L	2-1
W. Illinois.....	L	8-0
Grand View.....	W	9-4
Iowa State.....	L	4-1
Iowa State.....	L	13-5
Dordt.....	W	6-2
Grand View.....	L	6-0
Briar Cliff.....	L	2-1

1979

15-15 Overall

M26.....	vs. Indiana.....	L	8-7
M30.....	Texas Women's.....	L	5-0
M30.....	Texas Wesleyan.....	W	4-0
M31.....	Oklahoma.....	L	3-0
A6.....	* vs. Kearney State.....	W	5-3
A7.....	* Nebraska.....	L	4-1
A7.....	* vs. Creighton.....	L	2-0
A10.....	William Penn.....	L	6-2
A10.....	William Penn.....	W	4-0
A13.....	& vs. North Dakota.....	W	7-0
A13.....	& vs. Luther.....	W	7-4
A14.....	& at Minnesota.....	L	3-1
A14.....	& at Minnesota.....	W	2-1
A14.....	& at Minnesota.....	L	1-0
A16.....	at Grand View.....	L	3-2
A16.....	at Grand View.....	W	3-1
A18.....	Wartburg.....	W	6-3
A18.....	Wartburg.....	W	12-2
A19.....	^ vs. Northwestern.....	W	7-1

A20.....	^ vs. Ohio State.....	W	2-1
A20.....	^ at Indiana.....	L	3-0
A21.....	^ vs. Michigan State.....	L	2-0
A26.....	Loras.....	W	15-1
A27.....	# vs. Coe.....	W	6-1
A27.....	# vs. Iowa Wesleyan.....	W	9-1
A28.....	# vs. William Penn.....	W	3-0
M1.....	at Western Illinois.....	L	1-0
M1.....	at Western Illinois.....	L	2-1
M3.....	! vs. Drake.....	L	1-0
M3.....	! vs. Iowa State.....	L	7-1

* Nebraska Tournament (Lincoln, Neb.)
& Minnesota Invitational (Minneapolis, Minn.)
^ Big Ten Championship (Bloomington, Ind.)
District Tournament (Des Moines, Iowa)
! IIAIW State Championship (Fort Dodge, Iowa)

1980

9-25 Overall

M20.....	vs. Kansas State.....	W	3-2
M21.....	vs. Central State.....	L	4-1
M21.....	vs. Stephen F. Austin.....	W	4-3
M23.....	vs. Texas-Arlington.....	L	6-5
M28.....	vs. SE Missouri.....	L	2-0
M28.....	vs. W. Texas St.....	W	10-1
M28.....	vs. Oklahoma State.....	L	6-0
M29.....	vs. Kansas.....	L	4-2
A1.....	Grand View.....	W	2-0
A8.....	at Northern Iowa.....	L	7-1
A8.....	at Northern Iowa.....	L	1-0
A16.....	Drake.....	W	6-0
A16.....	Drake.....	L	6-3
A18.....	* vs. Northwestern.....	W	3-2
A18.....	* at Michigan State.....	L	3-0
A19.....	* vs. Ohio State.....	L	2-1
A22.....	N. Illinois.....	L	2-0
A22.....	N. Illinois.....	L	5-2
A25.....	vs. Northwestern.....	L	3-0
A25.....	Minnesota.....	L	8-0
A26.....	vs. Northern Iowa.....	L	6-0
A26.....	vs. Iowa State.....	L	2-1
A29.....	William Penn.....	L	2-0
A29.....	William Penn.....	L	3-1
M3.....	at SW Missouri State.....	L	5-2
M3.....	vs. St. Louis.....	L	1-0
M4.....	vs. St. Louis.....	W	5-1
M4.....	at SW Missouri State.....	L	4-0
M6.....	W. Illinois.....	L	2-1
M6.....	W. Illinois.....	L	4-1
M8.....	! vs. Kansas State.....	W	1-0
M9.....	! vs. Missouri.....	W	4-2
M9.....	! vs. Iowa State.....	L	1-0
M10.....	! vs. Creighton.....	L	6-2

* Big Ten Tournament (East Lansing, Mich.)
! AIAW Regional Tournament (Minneapolis, Minn.)

Ginny Parrish

Head Coach: 1981-87
Record at Iowa: 152-169-1

1981

15-27 Overall

M19.....	* vs. Texas Wesleyan.....	W	5-0
M20.....	* vs. New Mexico.....	W	1-0
M20.....	* vs. Wichita State.....	W	9-6
M20.....	* vs. Oklahoma State.....	L	1-0
M22.....	& vs. No. Colorado.....	W	5-2
M23.....	& vs. California.....	L	7-0
M23.....	vs. & Oklahoma.....	L	4-3
M24.....	vs. & Ohio State.....	L	4-2
M24.....	vs. & Michigan State.....	L	10-0
M25.....	vs. ^ Oklahoma State.....	L	3-0
M25.....	vs. ^ Pittsburg State.....	W	2-0
A3.....	# vs. Kansas.....	L	2-0
A3.....	# vs. Illinois State.....	L	9-1
A3.....	# at SW Missouri State.....	L	5-1
A4.....	# vs. NE Missouri.....	W	6-5
A4.....	# vs. SE Missouri State.....	L	7-2
A7.....	at Drake.....	L	4-3
A7.....	at Drake.....	W	9-0
A11.....	Grand View.....	L	3-1
A11.....	St. Ambrose.....	L	3-1
A14.....	Northern Iowa.....	L	5-4
A14.....	Northern Iowa.....	L	4-1
A17.....	@ vs. Minnesota.....	L	5-2
A17.....	@ vs. Ohio State.....	W	3-1
A18.....	@ vs. Michigan.....	L	2-0
A18.....	@ vs. Michigan State.....	L	6-5
A21.....	Northern Illinois.....	W	3-2
A21.....	Northern Illinois.....	W	10-3
A24.....	vs. Augustana.....	W	4-3
A24.....	at Minnesota.....	W	1-0
A25.....	vs. Creighton.....	L	5-0
A25.....	vs. Creighton.....	L	11-2
A25.....	Minnesota.....	L	1-0
M1.....	vs. Nebraska-Omaha.....	W	10-2
M1.....	Iowa State.....	L	1-0
M2.....	Iowa State.....	L	14-2
M2.....	vs. Nebraska-Omaha.....	W	10-2
M5.....	Western Illinois.....	L	10-4
M5.....	Western Illinois.....	L	3-2
M7.....	= Kansas State.....	W	3-2
M8.....	= Creighton.....	L	1-0
M8.....	= Nebraska.....	L	1-0

* Sooner Invitational (Norman, Okla.)
& Spring Trip (Norman, Okla.)
^ Spring Trip (Stillwater, Okla.)
\$ Spring Trip (Tahlequah, Okla.)
SW Missouri State Tournament (Springfield, Mo.)
@ Big Ten Tournament (Evanston, Ill.)
! Minnesota Tournament (Minneapolis, Minn.)
+ Iowa State Tournament (Ames, Iowa)
= AIAW Regionals (Norman, Okla.)



IOWA SOFTBALL

ALL-TIME RESULTS

1982
 17-25 Overall, 2-10 Big Ten
 M18* vs. UtahL.....5-2
 M18* vs. MissouriL.....2-1
 M19* vs. Stephen F. AustinL.....3-2
 M19* vs. Louisiana Tech.....L.....2-1
 M21& vs. Ohio StateL.....3-1
 M21& vs. UtahL.....6-0
 M22& vs. NebraskaW.....2-1
 M22& vs. Buena VistaW.....4-3
 M23& vs. Ohio StateL.....3-0
 M23& vs. No. ColoradoL.....11-3
 M30WartburgW.....8-4
 M30WartburgW.....11-0
 A2^ vs. Oklahoma StateL.....7-2
 A2^ vs. KansasL.....8-2
 A3^ vs. NE MissouriL.....7-1
 A3^ vs. Mississippi StateW.....6-1
 A5at Northern IowaL.....5-0
 A5at Northern IowaW.....3-0
 A13MarycrestW.....5-0
 A13MarycrestW.....9-0
 A16\$ vs. Michigan StateW.....2-0
 A16\$ at MichiganL.....5-1
 A17\$ vs. IndianaL.....5-0
 A17\$ vs. NorthwesternL.....3-2
 A20St. AmbroseW.....6-1
 A20St. AmbroseL.....8-7
 A23# vs. SIU Edwardsville.....W.....3-2
 A23# Western IllinoisW.....3-0
 A24# vs. St. FrancisW.....4-2
 A24# vs. NorthwesternL.....3-2
 A26William PennW.....9-1
 A26William PennL.....4-3
 A27Northern Illinois.....L.....6-4
 A27Northern Illinois.....L.....6-0
 A30@ vs. MinnesotaL.....7-0
 A30@ Iowa StateL.....3-1
 M1@ vs. MinnesotaL.....10-2
 M1@ Iowa StateW.....8-3
 M7MinnesotaL.....3-1
 M8Iowa StateW.....4-2
 M9MinnesotaW.....5-0
 M9SE MissouriL.....5-1
 * Sooner Invitational (Norman, OK)
 & Spring Trip (Norman, OK)
 ^ Southwest Missouri State Invite (Springfield, MO)
 \$ Big Ten Championship (Ann Arbor, MI)
 # Western Illinois Invitational (Macomb, IL)
 @ Iowa State Invitational (Ames, IA)
 AIAW Region 6 Tournament (Springfield, MO)

1983
20-18 Overall, 8-7 Big Ten
 M17* vs. Western Illinois.....W.....6-2
 M18* vs. Oklahoma State.....L.....1-0
 M18* vs. South CarolinaL.....4-1
 M20& vs. Ohio StateW.....2-0
 M21& vs. Buena VistaW.....8-3
 M21& vs. Ohio StateW.....1-0
 M22& vs. Buena VistaL.....5-0

M22& at OklahomaW.....2-1
 A5at Northern IowaW... 2-1 (10)
 A18Northern IowaL.....2-0
 A18Northern IowaL.....3-1
 A20at Iowa StateL.....8-7
 A20at Iowa StateW.....4-0
 A21NorthwesternW.....4-2
 A21NorthwesternL.....5-1
 A23at MichiganW.....6-0
 A23at MichiganL.....1-0
 A24at MichiganL.....4-1
 A24at MichiganW.....8-7
 A26BradleyW.....5-4
 A26BradleyW.....11-7
 A27DrakeW.....3-2
 A27DrakeW.....4-2
 A28at NorthwesternL.....7-3
 A28at NorthwesternL.....3-0
 A30Michigan StateW.....4-1
 A30Michigan StateW.....1-0
 M1Michigan StateW.....4-1
 M4at Northern Illinois.....L.....4-3
 M4at Northern Illinois.....L.....Forfeit
 M5at Ohio StateL.....6-5
 M5at Ohio StateL.....1-0
 M6at Ohio StateW.....3-1
 M6at Ohio StateL.....2-0
 M8MinnesotaW.....4-3
 M8MinnesotaL.....2-1
 M9MinnesotaL.....2-1
 M9MinnesotaW.....3-2
 * Sooner Invitational (Norman, Okla.)
 & Spring Trip (Norman, Okla.)

1984
 24-28 Overall, 10-14 Big Ten
 M14* OklahomaL.....6-0
 M15* vs. Louisiana Tech.....L.....7-0
 M16* vs. MissouriL.....2-0
 M16* vs. Wichita State.....W.....5-0
 M17& vs. KansasL.....5-0
 M18& vs. Illinois State.....L.....2-0
 M18& vs. No. ColoradoL.....10-7
 M20& vs. No. ColoradoL.....7-1
 M20& vs. Western MichiganW.....3-2
 M21& vs. MissouriW.....9-1
 A3at Northern IowaL.....8-7
 A3at Northern IowaW.....7-2
 A5Western IllinoisW.....2-1
 A5Western Illinois.....L.....5-4
 A6St. AmbroseW.....9-1
 A6St. AmbroseW.....12-2
 A7CreightonL.....4-1
 A7CreightonL.....7-0
 A10Iowa StateW.....2-0
 A10Iowa StateL.....3-2
 A11NorthwesternL.....3-1
 A11NorthwesternL.....2-0
 A15MichiganL.....5-4
 A15MichiganW.....10-7

A16MichiganW.....2-1
 A16MichiganW.....7-4
 A17Northern Illinois.....W.....2-0
 A17Northern Illinois.....L.....3-2
 A19at NorthwesternL.....4-0
 A19at NorthwesternL.....4-1
 A21at Michigan StateL.....3-1
 A21at Michigan StateL.....4-3
 A23at Michigan StateW.....5-2
 A23at Michigan StateL.....3-2
 A24Northern IowaW.....7-1
 A24Northern IowaW.....3-1
 A26at Iowa StateW.....3-0
 A26at Iowa StateL.....4-3
 A28at MinnesotaL.....4-1
 A28at MinnesotaW.....6-0
 A29at MinnesotaL.....3-0
 A29at MinnesotaL.....3-2
 M1at DrakeW.....7-0
 M1at DrakeW.....7-4
 M4at IndianaW.....1-0
 M4at IndianaL.....4-3
 M5at IndianaL.....3-1
 M5at IndianaW.....2-0
 M11Ohio StateW.....3-1
 M11Ohio StateW.....8-1
 M12Ohio StateL.....4-1
 M12Ohio StateW.....2-1
 * Sooner Invitational (Norman, Okla.)
 & Spring Trip (Norman, Okla.)

1985
 22-26 Overall, 11-13 Big Ten
 M23at CreightonL.....3-1
 M23at CreightonL.....4-3
 M24at CreightonL.....4-3
 M24at CreightonL.....5-1
 M25at KansasL.....3-2
 M25at KansasL.....2-0
 M26at Emporia StateW... 4-1 (10)
 M26at Emporia StateW.....5-3
 A2at Northern IowaW.....6-5
 A2at Northern IowaL.....4-1
 A3Iowa StateW.....2-1
 A3Iowa StateL.....4-1
 A6IndianaL.....4-0
 A6IndianaL.....7-4
 A7IndianaW.....4-3 (8)
 A7IndianaW... 2-1 (10)
 A9St. AmbroseW.....1-0
 A9St. AmbroseW.....5-0
 A10at Iowa StateL.....1-0
 A10at Iowa StateW.....7-6
 A12at Ohio StateW.....4-1
 A12at Ohio StateL.....1-0 (8)
 A13at Ohio StateW.....5-0
 A13at Ohio StateL... 5-4 (12)
 A17at Northern Illinois.....W.....4-1
 A17at Northern Illinois.....L.....1-0 (8)
 A19Michigan StateL.....2-1



IOWA SOFTBALL

ALL-TIME RESULTS

A19	Michigan State	W	6-4
A20	Michigan State	W	4-0
A20	Michigan State	W	2-1
A23	Northwestern	L	1-0 (9)
A23	Northwestern	L	1-0
A26	at Michigan	L	4-0
A26	at Michigan	W	4-1
A27	at Michigan	W	3-1
A27	at Michigan	L	6-3
A30	at Northwestern	L	7-0
A30	at Northwestern	L	1-0
M1	Northern Iowa	W	4-0
M1	Northern Iowa	L	2-1
M2	Drake	W	3-2
M2	Drake	L	1-0
M3	Minnesota	L	4-3
M3	Minnesota	W	1-0
M4	Minnesota	L	3-2
M4	Minnesota	W	3-0
M7	Western Illinois	W	5-4
M7	Western Illinois	L	2-1

1986

25-19 Overall, 10-14 Big Ten

M13	* vs. Oklahoma City	W	2-0
M14	* vs. Southern Illinois	L	3-2
M14	* vs. New Mexico	W	1-0
M16	* vs. Illinois State	L	4-1
M25	& vs. Rider	W	4-0
M22	& vs. Akron	W	1-0
M25	& vs. Bowling Green	W	2-0
M26	& vs. Buena Vista	L	2-1
M26	& vs. Bowling Green	W	2-0
M27	& vs. Akron	W	1-0
M28	& vs. Rider	W	2-0
M28	& vs. Bowling Green	W	2-1
A1	St. Ambrose	W	2-1
A1	St. Ambrose	W	2-0
A5	at Minnesota	L	4-0
A5	at Minnesota	L	4-0
A6	at Minnesota	W	3-1
A6	at Minnesota	L	3-2
A9	Iowa State	L	4-2
A9	Iowa State	W	7-5
A11	Michigan	L	1-0
A12	Michigan	W	2-1
A12	Michigan	W	1-0
A12	Michigan	W	1-0
A16	Northern Iowa	L	4-2
A16	Northern Iowa	W	3-1
A18	at Indiana	L	2-0
A18	at Indiana	L	6-0
A19	at Indiana	W	2-1
A19	at Indiana	L	1-0
A21	at Northwestern	L	2-0
A21	at Northwestern	L	2-0
A23	at Drake	W	4-0
A23	at Drake	W	1-0
A25	Ohio State	W	3-1
A25	Ohio State	W	8-0

A26	Ohio State	W	1-0
A26	Ohio State	W	1-0
A29	Northwestern	L	2-0
A29	Northwestern	L	3-2
M2	at Michigan State	L	2-0
M2	at Michigan State	W	3-1
M3	at Michigan State	L	1-0
M4	at Michigan State	L	3-0
* Sooner Invitational (Norman, Okla.) & Spring Trip (Orlando, Fla.)						

1987

29-26-1 Overall, 12-12 Big Ten

M12	* at Oklahoma	L	8-7
M12	* vs. New Mexico	L	4-3
M13	* vs. Missouri	L	3-2
M13	* vs. Northern Iowa	L	7-2
M13	* vs. Wichita State	L	5-1
M14	* vs. Northern Illinois	W	9-5
M14	* vs. Creighton	L	5-3
.....	& vs. C.W. Post	W	7-1
.....	& vs. St. John's	W	8-0
.....	& vs. Akron	W	4-1
.....	& vs. E. Illinois	W	3-2
.....	& vs. Akron	L	3-0
.....	& vs. DePaul	W	2-1
M24	& South Florida	W	1-0
M24	& South Florida	L	4-1
M27	& vs. Rider	L	6-3
M28	& vs. Davis & Elkins	W	5-1
A2	Eastern Illinois	W	3-0
A2	Eastern Illinois	T	1-1
A3	Michigan State	W	2-1
A3	Michigan State	W	5-0
A4	Michigan State	W	3-2
A4	Michigan State	W	7-0
A8	at Iowa State	L	5-1
A8	at Iowa State	L	1-0
A10	Indiana	L	3-0
A10	Indiana	L	9-1
A11	Indiana	W	3-2
A11	Indiana	W	2-1
A14	Northwestern	L	4-0
A14	Northwestern	W	6-3
A17	Minnesota	W	6-3
A17	Minnesota	W	4-3
A18	Minnesota	W	4-0
A18	Minnesota	L	4-3
A21	at Northwestern	L	1-0
A21	at Northwestern	L	2-1
A24	at Ohio State	L	8-7
A24	at Ohio State	L	12-11
A25	at Ohio State	L	2-0
A25	at Ohio State	L	4-1
A27	Drake	W	5-0
A27	Drake	W	3-2
A28	at W. Illinois	W	1-0
A28	at W. Illinois	L	5-0
M1	at Michigan	L	3-1
M1	at Michigan	W	5-3

M2	at Michigan	L	7-0
M2	at Michigan	W	2-0
M5	Northern Iowa	W	3-0
M5	Northern Iowa	W	1-0
M9	Northern Illinois	W	1-0
M9	Northern Illinois	W	4-3
M15	! vs. U.S. International	L	12-3
M15	! vs. Stephen F. Austin	W	2-1
M16	! vs. North Carolina	L	2-1
* Sooner Invitational (Norman, Okla.) & Spring Trip (Orlando, Fla.) ! NCAA Regionals (Macomb, Ill.)						

Gayle Blevins

Head Coach: 1988-2010

Record at Iowa: 948-442-2

1988

33-20-1 Overall, 10-13-1 Big Ten

M11	* vs. Oklahoma State	L	3-0
M11	* vs. SW Texas	W	10-1
M11	* vs. New Mexico	W	5-2
M12	* vs. NE Louisiana	L	3-2
M12	* vs. Indiana State	W	5-0
M12	* vs. Texas-Arlington	L	3-0
M19	& vs. Vermont	W	8-1
M19	& vs. Rutgers	W	3-2
M20	& vs. Yale	W	5-0
M20	& vs. Drexel	W	8-7
M21	& vs. Akron	W	2-1
M21	& vs. DePaul	W	3-1
M22	& vs. SW Missouri State	W	3-1
M22	& vs. Massachusetts	W	4-3
M24	& vs. Akron	L	3-2
M24	& vs. Rutgers	W	3-2
M26	& at South Florida	W	4-3
M26	& at South Florida	L	9-8
M29	& vs. St. John's	W	7-0
M29	& vs. Rider	W	5-1
A1	St. Ambrose	W	6-0
A1	St. Ambrose	W	2-0
A2	Western Illinois	L	1-0
A2	Western Illinois	L	4-2
A6	at Drake	W	4-2
A6	at Drake	W	6-2
A8	Michigan	L	4-1
A8	Michigan	L	7-2
A9	Michigan	W	3-2
A9	Michigan	L	5-4
A13	Iowa State	W	3-2
A13	Iowa State	W	5-4
A15	at Michigan State	W	5-4
A15	at Michigan State	L	4-1
A16	at Michigan State	L	6-5
A16	at Michigan State	L	1-0
A19	Northwestern	L	3-2
A19	Northwestern	L	6-1
A22	at Indiana	L	10-1
A22	at Indiana	T	0-0
A23	at Indiana	L	10-3



IOWA SOFTBALL

ALL-TIME RESULTS

A23at IndianaL2-0
 A26at NorthwesternW1-0
 A26at NorthwesternW3-0
 A29at MinnesotaL2-1
 A29at MinnesotaW8-1
 A30at MinnesotaW3-2
 A30at MinnesotaL4-0
 M3at Northern IowaW3-1
 M3at Northern IowaW9-3
 M6Ohio StateW1-0
 M6Ohio StateW5-2
 M7Ohio StateW5-0
 M7Ohio StateW8-1

* Sooner Invitational (Norman, Okla.)
 & Spring Trip (Orlando, Fla.)

1989

40-21 Overall, 17-7 Big Ten
 M9* vs. Wichita StateW8-2
 M9* vs. Northern IowaW9-1
 M10* vs. Sam Houston StateL2-1
 M10* vs. Oklahoma StateL2-0
 M11vs. Oklahoma CityL2-1
 M12U.S. InternationalW6-5
 M12U.S. InternationalW1-0
 M19Cal State FullertonL2-0
 M19vs. Bowling GreenW4-3
 M21U.S. InternationalW5-0
 M21U.S. InternationalW4-1
 M22vs. AdelphiL6-0
 M22vs. Santa ClaraW7-0
 M23& vs. Oregon StateW3-2
 M24& vs. MinnesotaW2-0
 M24& at PacificL2-0
 M24vs. St. Mary's (Calif.)L5-2
 M25vs. San FranciscoW4-2
 M25vs. UNLVW1-0
 M28DrakeW5-0
 M28DrakeW15-0
 M29Northern IowaW6-5
 M29Northern IowaW2-1
 M31Illinois StateW7-6
 M31KansasW4-0
 A1KansasW3-1
 A1Illinois StateW7-6
 A2at Iowa StateL3-2
 A2at Iowa StateW3-1
 A4at Northern IllinoisL2-0
 A4at Northern IllinoisW10-1
 A7MinnesotaL3-2
 A7MinnesotaW7-0
 A8MinnesotaW2-0
 A8MinnesotaW1-0
 A11at Western IllinoisW4-2
 A11at Western IllinoisL2-0
 A14at Ohio StateW3-1
 A14at Ohio StateW1-0
 A15at Ohio StateW2-0
 A15at Ohio StateL4-3
 A18at NorthwesternW4-1

A18at NorthwesternW4-1
 A21IndianaW3-2
 A21IndianaL2-1
 A22IndianaW2-0
 A22IndianaL3-0
 A25NorthwesternW3-0
 A25NorthwesternL5-3
 A28at MichiganW3-2
 A28at MichiganL1-0
 A29at MichiganL3-2
 A29at MichiganW5-4
 M5Michigan StateW4-1
 M5Michigan StateW1-0
 M6Michigan StateW2-0
 M6Michigan StateW1-0
 M9at CreightonL4-2
 M9at CreightonL2-0
 M19# ToledoL1-0
 M19# CreightonL6-1

* Sooner Invitational (Norman, Okla.)
 & Pacific Invitational (Stockton, Calif.)
 % Kansas Jayhawks Tournament (Lawrence, Kan.)
 # NCAA Regional (Iowa City, Iowa)

1990

44-27 Overall, 17-7 Big Ten
 F23* at New MexicoL3-2 (10)
 F23* at New MexicoL5-1
 F24* vs. Texas-ArlingtonW3-2
 F24* vs. Texas-ArlingtonW3-0
 F25* vs. UNLVW2-1
 F25* vs. UNLVW5-4
 M8vs. Eastern MichiganW3-0
 M8vs. Eastern MichiganL6-3
 M9& vs. MaineW14-2
 M9& vs. Florida StateW5-0
 M10& at South FloridaL6-1
 M10& vs. Central MichiganL1-0
 M10& vs. IndianaL3-2 (8)
 M11& vs. Iowa StateW1-0
 M11& vs. IndianaL2-1 (9)
 M19at Santa ClaraW6-5
 M19at Santa ClaraW8-1
 M22vs. Central MichiganW5-4
 M22vs. Central MichiganW6-2
 M23^ vs. Colorado StateW2-1
 M23^ vs. VirginiaW2-1
 M23^ at San Jose StateL5-1 (12)
 M24^ vs. Central MichiganW5-0
 M24^ vs. Long Beach StateW1-0
 M25^ vs. CaliforniaL2-1
 M27at Illinois StateL3-1
 M27at Illinois StateW7-5
 M28Western IllinoisL3-2
 M28Western IllinoisL3-2
 M31% vs. UW-Green BayW5-0
 M31% vs. Kearney StateW2-0
 A1% at KansasW3-2
 A1% vs. UW-Green BayW3-0
 A1% at KansasL1-0

A3CreightonL2-1
 A3CreightonL7-1
 A6at Michigan StateW2-0
 A6at Michigan StateW3-1
 A7at Michigan StateW12-3
 A7at Michigan StateW8-0
 A10Northern IllinoisW3-2
 A10Northern IllinoisL1-0
 A11Iowa StateL4-3
 A11Iowa StateL3-2
 A13@ AdelphiW1-0 (8)
 A13@ NebraskaL3-1
 A14@ Miami (Ohio)L1-0
 A14@ NebraskaW1-0
 A14@ Miami (Ohio)W3-2
 A17NorthwesternW1-0
 A17NorthwesternW2-0
 A20at IndianaW1-0
 A20at IndianaW3-1
 A21at IndianaW4-0
 A21at IndianaL3-2
 A24at NorthwesternW4-0
 A24at NorthwesternW4-3
 A27at MinnesotaL1-0
 A27at MinnesotaL1-0 (10)
 A28at MinnesotaW4-0
 A28at MinnesotaL2-1 (8)
 M5MichiganW1-0
 M5MichiganW3-0
 M6MichiganW5-0
 M6MichiganW1-0
 M8at DrakeL1-0
 M8at DrakeW6-2
 M11Ohio StateL1-0
 M11Ohio StateW3-2 (11)
 M12Ohio StateW3-0
 M12Ohio StateL8-0
 * New Mexico Lobos Invitational (Albuquerque, N.M.)
 & South Florida Tournament (Tampa, Fla.)
 ^ National Invitational SB Tournament (San Jose, Calif.)
 % Kansas Jayhawks Tournament (Lawrence, Kan.)
 @ Hawkeye Classic (Iowa City, Iowa)
 # NCAA Regional (Iowa City, Iowa)

1991

53-11 Overall, 19-5 Big Ten
 F22* vs. UC-Santa BarbaraW5-0
 F22* vs. ArizonaL9-2
 F23* vs. Colorado StateW1-0
 F23* vs. Cal Poly PomonaW1-0
 F23* at Arizona StateW2-0
 F24* vs. UNLVL2-0
 M8& vs. Illinois StateW13-0
 M8& vs. StetsonW12-0
 M8& vs. Ball StateW8-2 (8)
 M9& vs. UNC-WilmingtonW9-0
 M9& vs. VirginiaW2-0
 M9& at South FloridaW3-0
 M9& vs. Eastern MichiganW4-0
 M9& vs. South CarolinaW6-1



IOWA SOFTBALL

ALL-TIME RESULTS

M19at San Jose State..... W.....4-1
M21^ vs. Santa Clara..... W.....8-0
M22^ vs. Nebraska..... W.....4-0
M22^ vs. Central Michigan..... W.....3-0
M23^ vs. Michigan..... W.....1-0 (8)
M24^ vs. Missouri..... W.....2-0
M28at Western Illinois..... L.....6-4
M28at Western Illinois..... W.....6-4
M29% vs. Michigan State..... L.....4-3
M29% vs. Indiana State..... W.....1-0
M29% at Ball State..... W.....1-0
M30% vs. Bradley..... W.....5-1
M30% vs. Akron..... W.....3-2
A2Illinois State..... W.....4-0
A2Illinois State..... W.....1-0
A3UW-Green Bay..... W.....2-1
A3UW-Green Bay..... W.....4-0
A5Minnesota..... L.....4-1
A5Minnesota..... W.....4-0
A6Minnesota..... W.....3-2
A6Minnesota..... L.....5-3
A12at Michigan..... W.....3-0
A12at Michigan..... W.....2-1
A13at Michigan..... W.....3-0
A13at Michigan..... W.....1-0
A16Iowa State..... W.....4-0
A16Iowa State..... W.....4-1
A17Drake..... W.....1-0
A17Drake..... W.....2-0
A19Indiana..... W.....6-2
A19Indiana..... W.....5-4
A20Indiana..... W.....10-0
A20Indiana..... W.....3-1
A26Ohio State..... L.....2-1 (10)
A26Ohio State..... W.....12-0
A27Ohio State..... W.....1-0 (9)
A27Ohio State..... L.....1-0
A29at Northwestern..... L.....4-1 (10)
A29at Northwestern..... W.....3-0
A30at Northwestern..... W.....2-0
A30at Northwestern..... W.....2-1
M3Miami (Ohio)..... W.....1-0
M4Miami (Ohio)..... W.....3-0
M10Michigan State..... W.....1-0
M10Michigan State..... W.....6-2
M11Michigan State..... W.....10-0
M11Michigan State..... W.....7-0
M18#Southern Illinois..... W.....2-0
M19#Missouri..... L.....2-0
M19#Missouri..... L.....4-0

* Arizona State Classic (Tempe, Ariz.)
& South Florida Tournament (Tampa, Fla.)
^ National Invitational SB Tournament (San Jose, Calif.)
% Ball State Tournament (Muncie, Ind.)
@ Hawkeye Classic (Iowa City, Iowa)
NCAA Regional (Iowa City, Iowa)

1992
33-20 Overall, 21-7 Big Ten
F22* at Arizona State..... L.....6-1
F22* vs. Arizona..... L.....6-1
F23* vs. Cal-Poly Pomona..... L.....1-0
F23* vs. UNLV..... L.....2-1
M13& vs. Winthrop..... W.....6-0
M13& vs. Oklahoma City..... L.....3-1
M14& vs. Maine..... W.....8-0
M14& vs. Hofstra..... W.....6-1
M15& vs. East Carolina..... W.....5-0
M15& vs. North Carolina..... L.....2-0
M23at California..... L.....1-0
M23at California..... L.....4-0
M24vs. Cal State Hayward..... L.....4-0
M25vs. Toledo..... L.....3-0
M26^ vs. Oklahoma..... W.....7-0
M27^ vs. Sacramento State..... W.....3-0
M27^ vs. Utah State..... W.....1-0
M27^ vs. New Mexico..... W.....1-0
M28^ vs. Kansas..... L.....7-1 (10)
M28^ vs. Utah State..... L.....1-0
A3Indiana..... W.....2-0
A3Indiana..... W.....3-1
A4Indiana..... L.....3-2 (9)
A4Indiana..... W.....2-0
A7Western Illinois..... W.....2-0
A7Western Illinois..... L.....4-1
A8Northern Illinois..... W.....3-2
A8Northern Illinois..... W.....8-1
A11at Northwestern..... L.....1-0
A11at Northwestern..... W.....3-2
A12at Northwestern..... L.....2-1
A12at Northwestern..... W.....2-0
A14at Iowa State..... W.....4-0
A14at Iowa State..... W.....2-0
A17at Penn State..... W.....5-0
A17at Penn State..... W.....4-0
A18at Penn State..... W.....5-2
A18at Penn State..... W.....3-0
A22Minnesota..... W.....1-0
A22Minnesota..... W.....6-0
A25at Michigan..... W.....5-1
A25at Michigan..... W.....4-2
A26at Michigan..... W.....3-2 (8)
A26at Michigan..... L.....4-1
M1Michigan State..... W.....8-0
M1Michigan State..... W.....4-1
M2Michigan State..... L.....4-3
M2Michigan State..... W.....12-1
M5at Minnesota..... L.....4-3
M5at Minnesota..... W.....5-0
M8Ohio State..... W.....5-0
M8Ohio State..... W.....2-1
M9Ohio State..... L.....1-0 (10)

* Arizona State Classic (Tempe, Ariz.)
& South Florida Speedline Invite (Tampa, Fla.)
^ National Invitational SB Tournament (San Jose, Calif.)
NCAA Regional (Tallahassee, Fla.)

1993
39-15 Overall, 20-7 Big Ten
F25* vs. Sam Houston State..... L.....13-10
F26* vs. San Diego State..... W.....2-1
F27* vs. Washington..... W.....6-1
F27* at Arizona State..... W.....5-4 (8)
M12& vs. UNC-Charlotte..... W.....14-0
M13& vs. Hofstra..... L.....5-4 (9)
M13& vs. Central Michigan..... W.....7-4
M14& vs. Florida State..... L.....3-0
M14& vs. Georgia Southern..... W.....6-3
M22vs. Northwestern..... W.....7-0
M23vs. Nebraska..... W.....5-0
M25^ vs. Pacific..... W.....5-2 (11)
M26^ vs. New Mexico..... L.....3-1
M26^ vs. Creighton..... L.....1-0 (8)
M27^ vs. California..... W.....2-0
M27^ at San Jose State..... W.....1-0
M28^ vs. Sacramento State..... W.....1-0
A2Penn State..... W.....10-1
A2Penn State..... W.....3-0
A3Penn State..... W.....3-1
A3Penn State..... W.....10-1
A5Illinois State..... W.....1-0
A5Illinois State..... W.....1-0
A6at Northern Illinois..... W.....3-0
A6at Northern Illinois..... L.....6-1
A9at Michigan State..... W.....3-0
A9at Michigan State..... W.....3-1
A10at Michigan State..... W.....7-1
A10at Michigan State..... W.....11-1
A13Bradley..... W.....3-0
A13Bradley..... W.....6-2
A16at Ohio State..... L.....2-1
A16at Ohio State..... W.....3-2
A17at Ohio State..... L.....2-0
A17at Ohio State..... W.....4-0
A20at Iowa State..... W.....4-0
A20at Iowa State..... W.....4-0
A23at Indiana..... W.....10-0
A23at Indiana..... W.....9-3
A24at Indiana..... W.....2-0
A24at Indiana..... W.....9-8
A27at Minnesota..... L.....2-0
A30Northwestern..... L.....1-0
A30Northwestern..... W.....6-2
M1Northwestern..... L.....2-0
M1Northwestern..... W.....1-0
M4Minnesota..... W.....4-1
M4Minnesota..... W.....6-0
M14Michigan..... L.....3-1
M14Michigan..... L.....1-0 (8)
M15Michigan..... W.....4-1
M15Michigan..... W.....2-0
M21#Kansas..... L.....3-1
M21#Florida State..... L.....5-3 (15)

* Arizona State Classic (Tempe, Ariz.)
& South Florida Speedline Invite (Tampa, Fla.)
^ National Invitational SB Tournament (San Jose, Calif.)
NCAA Regional (Tallahassee, Fla.)



IOWA SOFTBALL

ALL-TIME RESULTS

1994
 34-24 Overall, 20-8 Big Ten
 F25* vs. San Diego StateL.....6-2
 F25* vs. Washington.....L.....7-0
 F26* Arizona State.....W.....4-2
 F26* vs. Sam Houston State.....L.....2-0
 F27* vs. Oklahoma State.....L.....8-0
 M11& vs. Central Michigan.....W.....7-0
 M11& vs. Western Illinois.....W.....7-6 (8)
 M12& vs. North Carolina.....L.....3-2
 M12& vs. Texas A&M.....W.....2-0
 M12& vs. WinthropW.....9-2
 M13& vs. MichiganW.....4-0
 M13& vs. Oklahoma State.....L.....3-1
 M20vs. Toledo.....W.....6-3
 M20vs. Toledo.....L.....2-1
 M22vs. ConnecticutW.....2-0
 M23vs. DePaul.....L.....8-2
 M23vs. DePaul.....W.....4-1
 M24^ vs. Bowling GreenW.....7-0
 M24^ vs. PacificW.....2-1 (9)
 M25^ vs. OklahomaL.....2-1
 M25^ vs. Texas A&M.....L.....2-1
 M26^ vs. Bowling GreenW.....6-1
 M26^ vs. DePaul.....W.....5-0
 M27^ vs. California.....L.....5-0
 M30at Illinois State.....L.....4-0
 M30at Illinois State.....L.....3-1
 A1Michigan StateW.....6-3
 A1Michigan StateW.....2-1
 A2Michigan StateW.....4-1
 A2Michigan StateW.....5-4
 A8at Penn State.....W.....6-1
 A8at Penn State.....W.....3-0
 A9at Penn State.....L.....7-6 (11)
 A9at Penn State.....W.....11-1
 A12at Western Illinois.....L.....5-3
 A12at Western Illinois.....W.....8-1 (8)
 A15Indiana.....W.....1-0
 A15Indiana.....W.....3-0
 A16Indiana.....L.....5-2
 A16Indiana.....L.....5-2
 A19Northern Illinois.....L.....3-1
 A19Northern Illinois.....L.....4-3
 A22at NorthwesternL.....3-0
 A22at NorthwesternL.....7-2
 A23at NorthwesternW.....3-1
 A23at NorthwesternW.....3-1
 A26Minnesota.....W.....8-0
 A26Minnesota.....W.....8-0
 A29at Michigan.....W.....3-1
 A29at Michigan.....L.....2-1
 A30at Michigan.....W... 3-0 (10)
 A30at Michigan.....W.....2-1 (9)
 M3at Minnesota.....W.....3-0
 M3at Minnesota.....W.....4-1
 M13Ohio StateW... 1-0 (12)
 M13Ohio StateL.....1-0
 M14Ohio StateW.....5-1

M14Ohio State.....L.....3-2 (10)
 * Arizona State Classic (Tempe, Ariz.)
 & South Florida Speedline Invite (Tampa, Fla.)
 ^ Sacramento State Tournament (Sacramento, Calif.)
 # NCAA Regional (Tallahassee, Fla.)
 1995
 41-26-1 Overall, 18-10 Big Ten,
 3rd at WCWS
 F24* vs. Tulsa.....W.....10-0
 F25* vs. Notre Dame.....L.....5-2
 F25* at Arizona State.....L.....4-3
 F26* vs. Eastern MichiganW.....4-0
 M9vs. HofstraW.....4-2
 M10& vs. Yale.....W.....9-1
 M10& vs. Indiana State.....W.....6-0
 M11& vs. Florida State.....W.....4-0
 M11& vs. Illinois-Chicago.....L.....4-1
 M12& vs. Robert Morris.....W.....9-0
 M12& vs. MissouriL.....12-3
 M17^ vs. Stephen F. AustinW.....3-2
 M17^ vs. Santa Clara.....L.....1-0
 M18^ at San Jose State.....L.....8-1
 M18^ vs. St. Mary'sW.....2-0
 M19^ vs. Santa Clara.....W.....6-2
 M19^ vs. Bowling GreenW.....8-0
 M24vs. ConnecticutW.....10-1
 M24vs. ConnecticutL.....1-0
 M25\$ vs. Utah State.....W.....7-5
 M25\$ vs. Connecticut.....W.....8-0
 M26\$ vs. CaliforniaL.....3-2 (9)
 M26\$ vs. Long Beach State.....L.....5-2
 M29Illinois State.....L.....3-1 (8)
 A1at Purdue.....W.....4-3
 A1at Purdue.....W.....6-1
 A2at Purdue.....L.....6-2
 A2at Purdue.....W.....3-2
 A5at Iowa StateL.....6-5
 A5at Iowa StateT.....3-3 (8)
 A6Bradley.....W.....4-3
 A6Bradley.....W.....5-0
 A8MichiganW.....1-0 (9)
 A8MichiganW.....2-1
 A9MichiganL.....5-1
 A9MichiganW... 3-0 (14)
 A15at Penn State.....W.....7-1
 A15at Penn State.....W.....7-1
 A16at Penn State.....W.....4-0
 A16at Penn State.....W.....7-2
 A19at Minnesota.....L.....2-1 (15)
 A19at Minnesota.....W.....4-3
 A22Michigan StateW.....9-0
 A22Michigan StateW.....10-0
 A23Michigan StateL.....6-5 (9)
 A23Michigan StateL.....2-0
 A26NorthwesternL.....9-2
 A26NorthwesternW.....9-2 (8)
 A29at Ohio StateW.....3-0
 A29at Ohio StateL.....7-6
 A30at Ohio StateL.....4-3

A30at Ohio StateW.....7-2
 M5Indiana.....W.....4-3
 M5Indiana.....L.....6-5
 M6Indiana.....L.....2-1 (8)
 M6Indiana.....W.....1-0
 M12% vs. NorthwesternW.....7-5
 M13% at Michigan.....L.....5-1
 M13% vs. NorthwesternW.....1-0
 M14% at Michigan.....L.....3-2
 M19# at Cal St. Sacramento.....W.....3-0
 M20# vs. Fresno State.....W.....1-0
 M21# vs. Fresno State.....L.....1-0
 M21# vs. Fresno State.....W.....2-1 (9)
 M25! UCLA.....L.....2-1
 M25! MichiganW... 9-7 (14)
 M26! Cal State FullertonW.....6-5 (9)
 M27! UCLA.....L.....5-0
 * Arizona State Classic (Tempe, Ariz.)
 & South Florida Speedline Invite (Tampa, Fla.)
 ^ San Jose State Tournament (San Jose, Calif.)
 \$ Capitol City Tournament (Sacramento, Calif.)
 % Big Ten Tournament (Ann Arbor, Mich.)
 # NCAA Regional (Sacramento, Calif.)
 ! Women's College World Series (Oklahoma City, Okla.)
 1996
 49-19 Overall, 17-7 Big Ten
 3rd at WCWS
 F22at Mesa CC.....W.....16-1
 F22at S. Mtn. CC.....W.....10-1
 F24vs. Cal Poly SLOL.....4-0
 F24Arizona State.....L.....12-5
 F25vs. Iowa StateL.....7-6
 F25vs. Wisconsin.....W.....13-1
 M7vs. Ball State.....W.....4-0
 M8vs. Robert MorrisW.....11-0
 M8vs. Virginia.....W.....8-3
 M8vs. Western MichiganW.....6-0
 M9vs. Western Illinois.....W.....6-4 (9)
 M9vs. TempleW.....8-0
 M10vs. Notre Dame.....W.....5-2
 M10vs. South CarolinaW.....1-0
 M10vs. UCLA.....L.....2-1
 M16at Cal-State HaywardW.....4-3
 M18at St. Mary'sL.....8-7
 M18at St. Mary'sW.....8-0
 M19vs. UtahW.....6-1
 M19vs. UtahW.....8-3
 M21vs. California.....L.....1-0
 M22vs. UtahL.....1-0
 M22vs. Toledo.....W.....3-1 (8)
 M23vs. PacificW.....1-0
 M23vs. California.....W.....2-1
 M23at Cal-State Sacramento...W.....4-1
 M24at Cal-State Sacramento....L.....1-0
 M27at Illinois State.....W.....1-0 (9)
 M27at Illinois State.....W.....3-1
 M30at Michigan.....W.....6-2
 M30at Michigan.....L.....3-1
 M31at Michigan.....L.....3-1
 A4St. Ambrose.....W.....10-0



IOWA SOFTBALL

ALL-TIME RESULTS

A4	St. Ambrose	W	10-0
A6	Ohio State	W	8-0
A6	Ohio State	W	4-1
A7	Ohio State	W	2-0
A11	Iowa State	W	7-1
A11	Iowa State	W	7-5
A13	at Indiana	L	1-0
A13	at Indiana	W	5-1
A14	at Indiana	L	2-1
A16	at Wisconsin	W	7-2
A16	at Wisconsin	W	10-2
A18	Northern Illinois	W	5-0
A20	Penn State	W	8-0
A20	Penn State	W	12-1
A21	Penn State	W	9-0
A23	at Northwestern	W	7-2
A23	at Northwestern	W	11-1
A27	at Michigan State	W	4-1
A27	at Michigan State	L	2-0
A28	at Michigan State	W	8-4 (10)
M1	Minnesota	W	6-0
M1	Minnesota	L	6-2
M4	Purdue	L	3-1 (8)
M4	Purdue	W	3-1
M5	Purdue	W	7-0
M10	% vs. Minnesota	L	8-6
M11	% vs. Indiana	W	2-0
M11	% vs. Minnesota	L	3-0
M17	# vs. UNLV	W	8-0
M18	# vs. Oklahoma	W	1-0
M19	# vs. Oklahoma	W	7-2
M23	! vs. Arizona	L	5-2
M25	! vs. Michigan	W	3-2
M25	! vs. California	W	1-0
M26	! vs. Arizona	L	10-2
% Big Ten Tournament (Ann Arbor, Mich.)						
# NCAA Regional (Iowa City, Iowa)						
! Women's College World Series (Oklahoma City, Okla.)						
1997						
52-9 Overall, 22-0 Big Ten						
5th at WCWS						
F20	vs. Toledo	W	13-0
F20	vs. Toledo	W	16-2
F21	* vs. Auburn	W	7-5 (8)
F22	* vs. Notre Dame	W	4-3 (10)
F22	* at Arizona State	L	5-3
F23	* vs. Indiana	W	10-0
M7	& vs. Illinois-Chicago	W	2-0
M7	& vs. Virginia	W	8-0
M7	& vs. Florida	W	8-0
M8	& vs. Western Michigan	W	4-0
M8	& vs. Central Michigan	L	4-2
M9	& vs. Florida State	W	7-1
M9	& vs. South Carolina	L	2-0
M15	^ vs. Kentucky	W	8-0
M16	^ vs. DePaul	W	8-1
M16	^ at Indiana	W	4-0
M21	\$ vs. Harvard	W	13-6
M21	\$ vs. Pacific	W	4-0

M21	\$ vs. Toledo	W	14-1
M22	\$ vs. California	W	5-2
M22	\$ vs. Nebraska	W	15-1
M23	\$ vs. Kansas	W	4-0
M24	vs. Western Oregon	W	11-1
M24	vs. Western Oregon	W	6-1
M25	vs. Kansas	L	4-2
M25	vs. Kansas	W	8-0
M26	vs. Bowling Green	L	1-0
M29	at Purdue	W	11-1
M29	at Purdue	W	4-3 (9)
M30	at Purdue	W	13-3
A2	Illinois State	W	6-0
A2	Illinois State	W	7-5
A5	Michigan	W	8-2
A6	Michigan	W	15-4
A13	Indiana	W	3-0
A13	Indiana	W	6-5
A15	Wisconsin	W	3-2
A15	Wisconsin	W	9-1
A19	at Ohio State	W	6-2
A19	at Ohio State	W	3-2 (11)
A20	at Ohio State	W	6-0
A23	at Minnesota	W	4-2
A23	at Minnesota	W	1-0
A26	Michigan State	W	5-4
A26	Michigan State	W	10-0
A27	Michigan State	W	8-6
A29	Northwestern	W	8-0
A29	Northwestern	W	8-2
M3	at Penn State	W	5-1
M3	at Penn State	W	4-3
M3	at Penn State	W	19-1
M9	%Purdue	W	2-0
M9	%Michigan	L	3-2
M10	%Michigan State	W	4-3
M10	%Michigan	L	4-2
M16	#DePaul	W	2-1
M17	#Utah	W	3-1
M18	#DePaul	W	6-2
M22	! Michigan	W	3-2
M23	! Washington	L	5-1
M24	! Fresno State	L	7-6
* Arizona State Classic (Tempe, Ariz.)						
& South Florida Speedline Invite (Tampa, Fla.)						
^ Indiana Invite (Bloomington, Ind.)						
\$ Capitol City Tournament (Sacramento, Calif.)						
% Big Ten Tournament (Iowa City, Iowa)						
# NCAA Regional (Lincoln, Neb.)						
! Women's College World Series (Oklahoma City, Okla.)						
1998						
39-19 Overall, 14-9 Big Ten						
F21	* vs. Wisconsin	W	1-0
F21	* at Arizona State	L	4-0
F22	* vs. Illinois State	L	1-0
F22	* vs. Ball State	W	4-3
M5	& vs. Mississippi State	W	4-2
M5	& vs. Western Michigan	W	8-0 (5)
M6	& vs. Tenn.-Chattanooga	W	6-1
M6	& at South Florida	L	4-0

M7	& vs. Florida A&M	W	2-1 (9)
M7	& vs. Florida Atlantic	W	1-0
M7	& vs. Missouri	W	5-1
M8	& at South Florida	L	3-2
M18	at St. Mary's (Calif.)	W	13-5 (6)
M18	at St. Mary's (Calif.)	L	2-1
M19	\$ vs. Pacific	W	4-2
M20	\$ vs. Oregon	W	3-2
M20	\$ vs. Texas A&M	W	2-1
M20	\$ vs. Hawaii	W	6-2
M21	\$ at Sacramento State	W	8-5
M21	\$ vs. California	W	4-2
M22	\$ vs. Nebraska	W	2-1
M28	at Michigan State	L	2-1
M28	at Michigan State	L	4-0
M29	at Michigan State	L	3-0
M31	UW-Green Bay	W	12-0 (5)
A2	at Western Illinois	W	4-1
A4	Penn State	L	2-0
A4	Penn State	W	2-1 (8)
A5	Penn State	W	1-0
A7	Northern Illinois	W	1-0 (9)
A9	at Illinois State	W	8-6
A11	Ohio State	W	3-0
A11	Ohio State	W	2-0
A12	Ohio State	W	4-3
A14	Minnesota	W	1-0
A14	Minnesota	W	2-0
A16	Iowa State	L	2-1
A18	at Indiana	W	4-1
A18	at Indiana	W	3-2
A19	at Indiana	L	6-5
A21	at Wisconsin	W	11-5
A21	at Wisconsin	W	4-0
A23	Creighton	W	5-2
A23	Creighton	W	4-1
A25	at Michigan	L	6-0
A25	at Michigan	L	7-0
A29	at Northwestern	L	4-3 (12)
A29	at Northwestern	W	8-1
M2	Purdue	W	4-0
M2	Purdue	W	5-4
M3	Purdue	L	4-2
M8	% vs. Northwestern	W	5-2
M8	% at Michigan	W	1-0
M9	% at Michigan	L	6-1
M9	% at Michigan	L	5-1
M15	# vs. Oregon	W	5-2
M16	# at Nebraska	L	1-0
M16	# vs. Oregon	L	10-9
* Arizona State Classic (Tempe, Ariz.)						
& South Florida Invite (Tampa, Fla.)						
\$ Capitol City Tournament (Sacramento, Calif.)						
% Big Ten Tournament (Ann Arbor, Mich.)						
# NCAA Regional (Lincoln, Neb.)						
1999						
42-26-1 Overall, 14-10 Big Ten						
F19	* vs. Michigan State	L	3-2
F19	* vs. Illinois State	W	16-5



IOWA SOFTBALL

ALL-TIME RESULTS

F20	* vs. San Jose State	W	4-0
F20	* at Arizona State	L	4-2
F21	* vs. San Jose State	W	9-0
M4	& vs. Maryland	W	3-0
M4	& vs. Alabama	W	4-3
M5	& vs. Florida A&M	W	9-1
M5	& vs. Illinois-Chicago	W	3-0
M6	& vs. South Carolina	L	3-2
M6	& vs. Purdue	W	3-0
M6	& vs. Mississippi	L	1-0
M12	^ vs. Texas Tech	L	4-0
M12	^ at San Jose State	W	3-1
M12	^ vs. UW-Green Bay	W	4-0
M13	^ vs. UC-Santa Barbara	W	3-0
M13	^ vs. Utah	L	5-4
M13	^ vs. Arizona State	W	7-1
M14	^ vs. Purdue	W	9-1
M14	^ vs. Utah	W	6-3
M18	\$ vs. Kansas	W	2-0
M19	\$ vs. Rutgers	W	6-2
M19	\$ vs. SW Missouri State	W	2-0
M19	\$ vs. Nebraska	W	1-0
M20	\$ vs. Southern Illinois	W	3-0
M20	\$ vs. Michigan	L	2-0
M21	\$ vs. Southern Illinois	W	5-0
M21	\$ vs. Michigan	T	2-2
M27	@ Northern Illinois	L	4-3
M27	@ UW-Green Bay	W	5-1
M28	@ Drake	W	4-2
M28	@ Northern Illinois	L	6-2
M30	@ Indian Hills CC	W	1-0
A3	at Penn State	L	3-1
A3	at Penn State	L	3-2
A4	at Penn State	L	1-0
A7	at Iowa State	W	2-0
A7	at Iowa State	L	1-0
A10	at Ohio State	W	3-0
A10	at Ohio State	W	2-0
A11	at Ohio State	L	8-7
A13	at Northern Illinois	W	3-0
A13	at Northern Illinois	L	7-2
A14	Illinois State	W	4-3
A14	Illinois State	L	2-0
A17	Indiana	W	2-1
A17	Indiana	W	7-2
A18	Indiana	W	5-1
A20	Creighton	L	2-0
A20	Creighton	W	3-1
A21	Northwestern	W	2-0
A21	Northwestern	L	4-1
A24	Michigan	L	5-3
A24	Michigan	W	2-1
A25	Michigan	L	7-0
A27	Western Illinois	L	3-0
A28	Wisconsin	W	2-0
A28	Wisconsin	L	4-3
M1	at Purdue	W	4-3
M1	at Purdue	W	4-2
M2	at Purdue	W	9-3

M5	at Minnesota	L	6-5
M5	at Minnesota	W	4-2
M8	Michigan State	L	8-5
M8	Michigan State	W	5-3
M9	Michigan State	W	10-0
M14	% vs. Michigan State	W	5-3
M14	% at Michigan	L	8-0
M15	% vs. Penn State	L	1-0
* Louisville Slugger Classic (Tempe, Ariz.)			
& USF Speedline Invite (Tampa, Fla.)			
^ National Invitational SB Tournament (San Jose, Calif.)			
\$ Capitol City Tournament (Sacramento, Calif.)			
@ Hawkeye Classic (Iowa City, Iowa)			
% Big Ten Tournament (Ann Arbor, Mich)			

2000

46-15 Overall, 14-4 Big Ten

F18	* vs. Illinois State	W	3-2
F18	* vs. Michigan State	W	5-0
F19	* vs. Eastern Illinois	W	8-0
F19	* at Arizona State	W	1-0
F20	* vs. Eastern Illinois	W	10-0
M4	& vs. Northern Illinois	W	2-0
M4	& at Southern Illinois	L	2-1
M5	& vs. Louisville	L	1-0
M5	& vs. Eastern Illinois	W	6-0
M9	^ vs. Tennessee Tech	W	3-0
M9	^ vs. Georgia	W	9-0
M10	^ vs. Ball State	W	6-1
M10	^ vs. Temple	W	4-1
M11	^ vs. Oklahoma State	W	1-0
M11	^ vs. Florida	L	5-2
M14	at San Diego State	L	4-3
M16	\$ vs. Louisiana-Lafayette	L	5-4
M16	\$ vs. Washington	L	5-1
M17	\$ vs. Fresno State	L	3-0
M17	\$ vs. Arizona State	L	5-0
M18	\$ vs. Hawaii	W	7-1
M25	- UW-Green Bay	W	9-1
M25	- Creighton	W	1-0
M26	- Eastern Illinois	W	3-2
M26	- Creighton	W	1-0
M29	Missouri	W	2-0
M29	Missouri	W	7-1
M31	at Minnesota	W	6-3
M31	at Minnesota	W	3-2
A1	at Wisconsin	W	1-0
A2	at Wisconsin	W	2-0
A5	at Illinois State	W	10-3
A5	at Illinois State	W	3-0
A8	Detroit-Mercy	W	11-0
A11	Iowa State	W	3-1
A14	at Indiana	W	6-1
A14	at Indiana	W	4-1
A15	at Purdue	W	4-0
A16	at Purdue	L	1-0
A18	at Western Illinois	L	1-0
A21	Michigan	L	5-0
A21	Michigan	W	5-0
A22	Michigan State	W	8-2

A23	Michigan State	W	3-2
A25	Northern Iowa	W	3-0
A26	at Iowa State	W	4-3
A28	Penn State	W	3-2
A28	Penn State	L	2-1
A29	Ohio State	W	10-2
A30	Ohio State	W	4-1
M2	at Drake	W	3-0
M2	at Drake	W	7-0
M6	at Northwestern	L	6-2
M7	at Northwestern	W	3-1
M11	% Northwestern	W	2-0
M12	% Michigan	W	3-1
M13	% Michigan	L	2-0
M18	# Bethune-Cookman	W	9-1
M19	# Florida State	L	4-1
M20	# Canisius	W	2-1
M20	# Florida State	L	2-4
* Arizona State Classic (Tempe, Ariz.)			
& Southern Classic (Cannondale, Ill.)			
^ South Florida Speedline Invite (Tampa, Fla.)			
\$ Kia Klassic Softball Tournament (Fullerton, Calif.)			
- Hawkeye Classic (Iowa City, Iowa)			
% Big Ten Tournament (Iowa City, Iowa)			
# NCAA Regionals (Los Angeles, Calif.)			

2001

49-14 Overall, 16-4 Big Ten

7th at WCWS

F16	* vs. BYU	W	8-1
F16	* vs. Illinois State	L	2-0
F17	* vs. BYU	W	4-3 (8)
F17	* at Arizona State	W	3-1
F18	* vs. Michigan State	W	8-1
M4	& at Texas A&M	W	2-1
M4	& vs. Illinois State	W	7-4
M9	^ vs. UC-Santa Barbara	W	3-1 (8)
M9	^ vs. Southern Illinois	W	3-1
M9	^ vs. California	L	3-0
M10	^ vs. Virginia Tech	W	4-1
M10	^ vs. Arizona State	L	3-2
M10	^ vs. Purdue	W	8-0 (5)
M11	^ vs. Virginia Tech	W	6-1
M11	^ vs. Arizona State	W	2-0
M11	^ vs. California	L	1-0 (9)
M13	at Sacramento State	L	6-5
M13	at Sacramento State	W	4-2
M15	\$ vs. BYU	W	2-1
M15	\$ vs. Texas Tech	L	9-1 (5)
M16	\$ vs. San Jose State	W	5-0
M16	\$ vs. Ole Miss	W	10-0 (5)
M17	\$ vs. Ole Miss	W	4-3
M17	\$ vs. California	W	1-0 (8)
M18	\$ vs. Texas Tech	W	1-0 (8)
M27	Illinois State	W	5-0
M27	Illinois State	W	3-1 (9)
M30	at Ohio State	W	4-2
M30	at Ohio State	W	2-0
M31	at Penn State	L	3-0
A1	at Penn State	W	4-3 (10)



IOWA SOFTBALL

ALL-TIME RESULTS

A3at Northern IowaW7-0
A3at Northern IowaW4-1
A6WisconsinW3-1
A6WisconsinW8-3
A7MinnesotaW2-0 (8)
A8MinnesotaW2-1
A14at IllinoisL1-0
A15at IllinoisL3-0
A17Western IllinoisW1-0 (8)
A18Iowa StateL6-4
A20PurdueW7-1
A20PurdueW5-4 (9)
A21IndianaW11-0 (5)
A22IndianaW11-0 (5)
A27at Michigan StateW4-1
A27at Michigan StateW3-0
A28at MichiganW1-0 (8)
A29at MichiganW1-0
M2DrakeW6-0
M2DrakeW10-2 (6)
M5NorthwesternW3-0
M6NorthwesternL2-1
M10%WisconsinW8-0 (6)
M10%MichiganL6-1
M11%IllinoisW7-1
M12%MichiganW2-1
M17#Illinois StateW2-1
M18#DePaulW7-4
M19#Notre DameW6-0
M20#Notre DameW6-2
M24! UCLAL2-0
M24! LSUL2-1

* Louisville Slugger Classic (Tempe, Ariz.)

& Aggie II Invitational (College Station, Texas)

^ Nat'l Invitational SB Tournament (Sunnydale, Calif.)

\$ Capitol City Tournament (Sacramento, Calif.)

% Big Ten Tournament (Ann Arbor, Mich.)

NCAA Regionals (Iowa City, Iowa)

! College World Series (Oklahoma City, Okla.)

2002

36-20 Overall, 12-4 Big Ten

F15* vs. Oklahoma StateL3-8
F15* at Arizona StateL1-9
F16* vs. Illinois StateL3-6
F16* vs. Michigan StateW13-0
F17* vs. Oklahoma StateW2-0
F23& vs. DrexelW4-0
F23vs. Ball StateW5-1
F23& vs. Boston CollegeW7-6
F24& at Georgia StateW4-0
F24& vs. TennesseeW13-1
M8^ vs. SyracuseW9-1
M8^ vs. Georgia TechL1-2
M8^ vs. UCLAL0-4
M9^ vs. CaliforniaW4-1
M9^ vs. UCLAW1-0
M9^ vs. Arizona StateL1-5
M16vs. TempleW11-0
M16vs. TempleW6-2

M20at South FloridaL4-5
M22\$ vs. FL-InternationalL0-2
M22\$ at Florida-AtlanticL1-2
M23\$ vs. MinnesotaW1-0
M24\$ at Florida-AtlanticL2-4
M24\$ vs. FL-InternationalL0-1
M27Illinois StateL1-5
M27Illinois StateW4-0
M29IndianaW4-1
M30IndianaW5-1
M31UW-Green BayW10-0
M31UW-Green BayW6-4
A2at Western IllinoisW8-2
A5at IllinoisW8-2
A6at IllinoisW5-4
A7at PurdueW3-2
A7at PurdueW2-1
A10at DrakeW10-0
A10at DrakeW12-3
A12Ohio StateL0-2
A13Ohio StateL2-4
A14Penn StateW5-0
A14Penn StateW2-0
A16at Iowa StateW10-4
A19Michigan StateW6-5
A20Michigan StateL3-5
A21MichiganL1-3
A24Northern IowaW8-0
A24Northern IowaW9-1
A26at WisconsinW5-2
M1CreightonW4-3
M4at NorthwesternW4-3
M5at NorthwesternW8-3
M9%IllinoisL2-3
M10%Penn StateL0-6
M16#Notre DameL2-3
M17#Illinois-ChicagoW3-1
M17#NebraskaL0-3

* Arizona State Tournament (Tempe, Ariz.)

& Georgia State Tournament (Atlanta, Ga.)

^ Nat'l Invitational SB Tournament (Pleasanton, Calif.)

\$ Florida Atlantic Tournament (Boca Raton, Fla.)

% Big Ten Tournament (Ann Arbor, Mich.)

NCAA Regionals (Iowa City, Iowa)

2003

44-15 Overall, 13-4 Big Ten

F14* vs. Illinois StateL3-5
F15* vs. Utah StateW8-0 (6)
F15* at Arizona StateL1-5
F16* vs. Illinois StateL0-1 (9)
F16* at Arizona StateL0-8 (5)
F22& at Georgia StateW4-0 (8)
F22& vs. MarshallL1-2 (8)
F23& vs. Wagner CollegeW9-1 (5)
F23& at Georgia StateW4-1
M1^ at LouisvilleW9-1 (6)
M2^ vs. Indiana StateW11-0 (5)
M7vs. \$ Florida A&MW2-0
M8vs. \$ Georgia StateW9-1 (5)

M8vs. \$ Texas A&MW3-0
M14@ at San Diego StateW2-1
M14@ vs. NevadaW7-0
M15@ vs. Eastern KentuckyW6-2
M15@ vs. San Diego StateW4-2
M18at Sacramento StateW4-1
M20! Sacramento StateW7-2
M21! vs. Utah StateW9-0 (5)
M22! vs. UNLVL0-1
M22! vs. Eastern KentuckyW5-0
M23! vs. Long IslandW3-1
M23! vs. CaliforniaW4-3
M26Illinois StateW5-0
M26Illinois StateW3-0
M28MinnesotaW1-0
M29MinnesotaW7-1
M30WisconsinW4-2
M30WisconsinW8-1
A1at Northern IowaL7-9
A6at Michigan StateL1-7
A9William PennW3-0
A11at Penn StateW4-1
A12at Penn StateL2-3 (10)
A13at Ohio StateW7-0 (10)
A13at Ohio StateW3-0
A16Iowa StateL3-4 (12)
A18PurdueW2-0
A19PurdueW9-0 (6)
A20IndianaW8-0 (6)
A20IndianaW9-0
A23DrakeW8-0 (5)
A23DrakeW10-1 (6)
A25NorthwesternL0-3
A26NorthwesternL0-2
A27IllinoisW8-0 (6)
A27IllinoisW7-0
A29Western IllinoisW6-0
M3KentuckyL4-7
M8%IllinoisW3-2
M9%NorthwesternW2-1
M10%NorthwesternW2-0
M15#PacificW5-0
M16#HofstraW3-0
M17#WashingtonL0-11 (5)
M17#NebraskaW2-1
M18#WashingtonL0-11 (6)

* Arizona State Tournament (Tempe, Ariz.)

& Georgia State Tournament (Atlanta, Ga.)

^ Louisville Tournament (Louisville, Ky.)

\$ Florida State Tournament (Tallahassee, Fla.)

@ San Diego State Tournament (San Diego, Calif.)

! Sacramento State Tournament (Sacramento, Calif.)

% Big Ten Tournament (Iowa City, Iowa)

NCAA Regionals (Lincoln, Neb.)

2004

39-25 Overall, 14-6 Big Ten

F20* vs. WisconsinL3-6
F20* vs. Illinois StateW7-3
F21* vs. Utah StateW5-1
F21* vs. Arizona StateW9-0 (5)



IOWA SOFTBALL

ALL-TIME RESULTS

F22 * vs. Arizona State L 0-3
 F28 & vs. Toledo W 3-0
 F28 & vs. Western Kentucky W 3-0
 F29 & at Louisville W 4-0
 F29 & at Louisville L 0-2
 M4 ^ vs. Baylor L 3-4 (9)
 M4 ^ vs. Boston W 4-0
 M5 ^ vs. Northern Illinois W 5-1
 M5 ^ vs. Chattanooga L 0-1
 M6 ^ vs. Troy State W 2-1 (8)
 M6 ^ vs. Tenn.-Chattanooga L 0-1
 M7 ^ vs. Tennessee Tech L 0-1
 M12 % vs. Washington L 2-8
 M12 % vs. Santa Clara W 4-1
 M13 % vs. Syracuse W 2-0 (8)
 M13 % vs. California L 2-8
 M14 % vs. Arizona State W 3-0
 M17 at Sacramento State W 2-1 (8)
 M17 at Sacramento State W 6-0
 M19 \$ vs. Saint Mary's W 7-0
 M19 \$ vs. Utah State L 1-2
 M20 \$ vs. Long Beach State L 0-3
 M20 \$ vs. Long Island L 1-2
 M21 \$ vs. Nevada L 0-2
 M24 at Illinois State L 1-3
 M27 # Wisconsin W 4-0
 M27 # Ball State W 6-0
 M28 # Ball State W 9-0 (5)
 M28 # Wisconsin L 1-2
 M31 at Drake L 0-3
 A2 Northwestern W 7-2
 A3 Northwestern W 6-1
 A4 Michigan State W 8-2
 A4 Michigan State W 8-2
 A7 Northern Illinois W 2-0 (11)
 A9 at Indiana W 6-0
 A10 at Indiana W 1-0
 A11 at Purdue W 6-0
 A11 at Purdue W 4-0
 A15 at Iowa State W 4-0
 A16 Coe College W 9-1 (6)
 A18 Michigan L 1-3
 A18 Michigan L 1-3
 A21 Northern Iowa W 4-3
 A23 Penn State W 3-2 (14)
 A23 Penn State W 8-0
 A25 Ohio State L 3-5 (9)
 A25 Ohio State W 4-0
 A28 at Western Illinois W 5-1
 A30 at Minnesota L 0-2
 M1 at Minnesota W 6-2
 M2 at Wisconsin W 1-0
 M2 at Wisconsin W 5-0
 M4 William Penn W 10-0 (5)
 M8 at Illinois L 0-2
 M8 at Illinois L 2-5
 M14 @ Ohio State L 1-5
 M20 ! Mississippi State L 1-2 (8)
 M21 ! Maine W 2-0
 M21 ! Creighton L 4-8 (10)

* Arizona State Tournament (Tempe, Ariz.)
 & Louisville Tournament (Louisville, Ky.)
 ^ Speedline Tournament (Tampa, Fla.)
 % National Invitational Softball Tournament (San Jose, Calif.)
 \$ Capitol Classic (Sacramento, Calif.)
 # Hawkeye Classic (Iowa City, Iowa)
 @ Big Ten Tournament (Ann Arbor, Mich.)
 ! NCAA Regionals (Lincoln, Neb.)

2005

50-14 Overall, 12-6 Big Ten
 F12 * vs. Virginia Tech W 8-0 (6)
 F12 * at Stetson L 2-6
 F13 * vs. Virginia Tech W 3-2
 F13 * at Stetson W 3-0
 F18 & vs. Long Island W 4-0 (6)
 F18 & at Arizona State W 2-0
 F26 ^ vs. Minnesota W 3-0
 F26 ^ Louisville W 5-3
 F27 ^ vs. Missouri L 1-3 (8)
 F27 ^ vs. Ball State W 8-0 (6)
 M4 % vs. Georgia Southern W 6-0
 M4 % vs. Georgia Southern W 6-0
 M5 % vs. Auburn L 1-2
 M5 % vs. Middle Tennessee W 3-1
 M5 % vs. Gardner Webb W 9-1 (5)
 M6 % vs. Virginia Tech W 3-1
 M6 % vs. Auburn W 16-1 (5)
 M6 % vs. Ohio State W 5-0
 M11 \$ vs. Connecticut W 5-0
 M11 \$ vs. UC Davis W 2-1 (8)
 M12 \$ vs. San Jose State W 5-4
 M12 \$ vs. California L 2-7
 M13 \$ vs. Colorado State W 5-1
 M16 # vs. Rhode Island W 6-0
 M16 # Pacific W 4-2
 M17 vs. Utah W 13-7
 M18 + vs. Oregon State L 2-6
 M18 + vs. Long Island W 8-0 (5)
 M26 @ Ball State W 4-0
 M26 @ South Dakota State W 9-0 (5)
 M27 @ Ball State W 10-0 (6)
 M27 @ North Dakota State W 2-0
 A1 at Michigan W 5-2
 A2 at Michigan L 1-3
 A3 at Northwestern L 1-11 (5)
 A3 at Northwestern L 0-2
 A6 at Northern Illinois W 8-2
 A8 Purdue W 3-2
 A9 Purdue L 1-2
 A10 Indiana W 5-0
 A10 Indiana W 3-0 (8)
 A13 William Penn W 6-0
 A15 at Ohio State W 4-1
 A16 at Ohio State W 6-2
 A17 at Penn State W 3-1
 A17 at Penn State W 5-1
 A19 Iowa State W 4-0
 A24 South Dakota State W 8-0 (5)
 A24 South Dakota State W 14-1 (5)
 A26 at Western Illinois W 8-0

A29 Wisconsin L 3-6
 A29 Wisconsin W 5-1
 M1 Minnesota W 2-0
 M1 Minnesota W 6-3
 M5 Drake W 1-0
 M7 Illinois W 4-3
 M8 Illinois L 7-8
 M13 ! Penn State W 1-0
 M14 ! Northwestern W 2-1 (8)
 M14 ! Michigan L 2-7
 M20 ~ Nebraska L 0-4
 M21 ~ Creighton W 2-1 (8)
 M21 ~ Nebraska W 1-0
 M22 ~ Washington L 0-2
 * Stetson Invite (Deland, Fla.)
 & Littlewood Classic (Tempe, Ariz.)
 ^ Marriott Red & Black Tourney (Louisville, Ky.)
 % Buzz Classic (Atlanta, Ga.)
 \$ Nat'l Invitational SB Tournament (Sunnyvale, Calif.)
 # Pacific Mini Tourney (Stockton, Calif.)
 + Capitol Classic (Sacramento, Calif.)
 @ Hawkeye Classic (Iowa City, Iowa)
 ! Big Ten Tournament (Ann Arbor, Mich.)
 ~ NCAA Regionals (Lincoln, Neb.)

2006

39-22 Overall, 12-7 Big Ten
 F10 * vs. Georgia W 6-5
 F10 * vs. Florida International W 1-0
 F11 * vs. North Carolina W 3-2 (8)
 F11 * vs. Arkansas L 0-1
 F12 * vs. Arkansas W 5-1
 F17 & vs. Illinois State W 9-3
 F17 & at Arizona State L 4-5
 F18 & vs. Illinois State W 10-2 (5)
 F18 & at Arizona State L 7-10 (9)
 F19 & at Arizona State L 1-8
 F24 ^ vs. Louisiana-Lafayette L 0-6
 F24 ^ vs. Tennessee L 2-11 (5)
 M4 % at Northern Illinois W 2-0
 M4 % vs. Southern Illinois L 1-2
 M5 % vs. Illinois-Chicago W 4-3
 M11 \$ vs. St. Francis W 15-0 (5)
 M11 \$ vs. San Jose State W 3-2
 M12 \$ vs. Arizona State L 0-3
 M12 \$ vs. Santa Clara W 6-5
 M15 at Sacramento State W 6-1
 M15 at Sacramento State L 0-6
 M17 + vs. Long Island L 1-7
 M18 + vs. Nevada W 5-0
 M18 + at California L 0-1
 M19 + vs. Syracuse L 2-5
 M24 @ Loyola Chicago W 5-0
 M25 @ South Dakota State W 5-3 (10)
 M25 @ North Dakota State W 3-0
 M26 @ Ball State W 5-0
 M29 Upper Iowa W 8-0 (5)
 M31 at Illinois W 9-0
 A1 at Illinois W 7-4
 A2 at Northwestern L 1-3
 A2 at Northwestern L 2-12 (5)



IOWA SOFTBALL

ALL-TIME RESULTS

A4at Iowa State W..... 3-2
 A7 Minnesota..... W..... 2-0
 A8 Minnesota..... W..... 3-0
 A9 North Dakota State..... W..... 4-0
 A9 North Dakota State..... W..... 6-1
 A12at Western Illinois..... W..... 5-2
 A14 Michigan L..... 0-3
 A15 Michigan W..... 1-0
 A16..... Michigan State W..... 4-1
 A16 Michigan State L..... 4-8
 A18at Drake W..... 4-2
 A19 Northern Illinois..... W..... 5-4
 A21at Purdue..... W..... 8-1
 A22at Purdue..... W..... 3-2
 A23at Indiana L..... 4-12 (6)
 A23at Indiana W..... 3-2
 A25 Northern Iowa W.... 11-0 (5)
 A28 Ohio State..... W..... 5-2
 A30 Penn State..... W..... 4-3
 A30 Penn State..... L..... 0-1 (6)
 M3 South Dakota State..... W..... 3-2
 M3 South Dakota State..... W..... 4-1
 M6at Wisconsin W..... 10-2
 M7at Wisconsin L..... 1-4
 M12% vs. Indiana L..... 4-5 (8)
 M19# Nebraska..... L..... 0-1 (10)
 M20# Illinois State..... L..... 2-3

* Diamond Fun & Sun Classic (Miami, Fla.)
 & Littlewood Classic (Tempe, Ariz.)
 ^ NFCA Leadoff Classic (Columbus, Ga.)
 % Coach B Classic (Carbondale, Ill.)
 \$ Nat'l Invitational SB Tournament (Sunnyvale, Calif.)
 + Capitol Classic (Sacramento, Calif.)
 @ Hawkeye Classic (Iowa City, Iowa)
 % Big Ten Tournament (Evanston, Ill.)
 # NCAA Regionals (Iowa City, Iowa)

2007

37-21 Overall, 10-7 Big Ten

F9* vs. Howard..... W.... 11-0 (5)
 F9* vs. Marist..... W..... 8-0 (5)
 F10* vs. Marist..... W..... 5-2
 F10* at Stetson L..... 3-5
 F11* at Stetson W..... 4-1
 F16& vs. UC Riverside..... W..... 9-1
 F16& vs. North Carolina..... L..... 5-10
 F17& vs. Illinois State..... L..... 1-5
 F17& at Arizona State..... L..... 3-4
 F18& vs. Idaho State W..... 10-4
 F24^ vs. Kent State..... W..... 5-2
 F24^ vs. Kansas..... L..... 3-7
 F25^ at Louisville..... W..... 3-2 (8)
 M2! vs. Gardner-Webb W..... 5-3
 M2! vs. Boston..... L..... 5-7
 M3! vs. Dartmouth W..... 1-0
 M3! vs. Georgia Southern W..... 2-0
 M4! vs. Troy W.... 10-2 (5)
 M4! at Georgia Tech L..... 0-6
 M9\$ vs. California L..... 1-4
 M9\$ vs. UC Riverside L..... 5-7
 M10\$ vs. Cal Poly..... L..... 0-6

M10\$ at Santa Clara W..... 2-1
 M11\$ vs. San Jose State W.... 9-8 (10)
 M13vs. Colorado State L..... 0-1 (9)
 M13vs. Colorado State L..... 4-5
 M15+ vs. BYU..... W..... 4-0
 M16+ vs. Georgia Southern..... W..... 9-0 (6)
 M16+ vs. Mercer W..... 13-6
 M17+ vs. Santa Clara..... W..... 3-1
 M17+ vs. Cal Poly L..... 3-8
 M23# South Dakota State W..... 4-1
 M24# North Dakota State W..... 3-0
 M24# Ball State W..... 9-2
 M25# Northern Illinois W..... 2-0
 M28at Northern Illinois..... W..... 4-2
 M30at Indiana W..... 4-2
 M31at Indiana W..... 9-0 (6)
 A1at Purdue..... W..... 6-1
 A1at Purdue..... W..... 4-3 (9)
 A3Iowa State W..... 2-1
 A8at Wisconsin L..... 0-5
 A8at Wisconsin L..... 1-4
 A13Michigan L..... 2-3 (10)
 A14Michigan L..... 0-2
 A15Michigan State W..... 6-2
 A15Michigan State W..... 7-2
 A18Upper Iowa..... W.... 10-0 (5)
 A20Penn State..... W..... 1-0
 A21Penn State..... W..... 7-0
 A22Ohio State..... W..... 7-3
 A22Ohio State L..... 0-1
 A27at Northwestern L..... 1-5
 A28at Northwestern L..... 1-2
 A29Western Illinois..... W..... 5-1
 M2Drake W..... 1-0
 M5Illinois W..... 7-6 (8)
 M11%Purdue..... L..... 1-4

* Stetson Invite (Deland, Fla.)
 & Littlewood Classic (Tempe, Ariz.)
 ^ Red & Black Tourney (Louisville, Ky.)
 ! Buzz Classic (Woodstock, Ga.)
 \$ Nat'l Invitational SB Tournament (Sunnyvale, Calif.)
 + Capitol Classic (Sacramento, Calif.)
 # Hawkeye Classic (Iowa City, Iowa)
 % Big Ten Tournament (Ann Arbor, Mich.)

2008

42-20 Overall, 14-6 Big Ten

F15* vs. Western Illinois..... W..... 2-0
 F16* vs. Northern Iowa..... W..... 1-0
 F16* vs. Tennessee Tech W..... 1-0 (8)
 F17* vs. Arkansas L..... 3-5
 F17* vs. Drake W..... 4-1
 F22& vs. Miami (OH) W..... 3-2
 F22& vs. Buffalo..... W..... 6-1
 F23& vs. Illinois State..... W..... 2-0
 F23& at Arizona State..... L..... 0-1
 F24& vs. Radford W..... 5-4
 F29^ vs. North Carolina..... L..... 0-1
 F29^ vs. Tennessee Tech W..... 8-1
 M1^ vs. DePaul..... L..... 3-4 (8)
 M1^ vs. Louisiana-Lafayette.. W..... 2-1 (9)

M2^ vs. Florida State L..... 0-2
 M7@ vs. Utah Valley..... W..... 6-0
 M8@ at UC Riverside..... W..... 4-0
 M8@ vs. Buffalo W.... 11-0 (6)
 M9@ vs. Utah Valley..... W.... 11-1 (5)
 M14\$ vs. Elon..... W..... 6-0
 M15\$ vs. Bowling Green..... W..... 2-0
 M15\$ vs. Cornell L..... 0-1 (8)
 M16\$ vs. Cornell W..... 6-5
 M16\$ at Stetson..... W..... 2-1
 M18vs. Tulsa L..... 2-4
 M18at Stetson L..... 5-6
 M19at Florida L..... 1-6
 M20at Central Florida L..... 1-4
 M26Northern Illinois..... W..... 8-0 (6)
 M26Northern Illinois..... W..... 1-0
 M28at Ohio State L..... 3-4
 M29at Ohio State W..... 1-0
 A1at Iowa State W..... 3-1
 A4at Michigan..... W..... 2-1
 A5at Michigan..... L..... 0-3
 A6at Penn State..... W..... 5-2
 A6at Penn State..... W..... 5-2
 A9Illinois State..... W..... 3-2
 A11Michigan State W..... 4-0
 A12Michigan State W..... 5-0
 A13Northwestern L..... 0-2
 A13Northwestern W..... 5-2
 A19Wisconsin W..... 2-0
 A19Wisconsin W..... 8-1
 A20at Minnesota..... W..... 2-0
 A20at Minnesota..... L.... 0-1 (13)
 A22at Drake..... L..... 3-4 (12)
 A23Northern Iowa..... W..... 5-4
 A25at Purdue..... W..... 3-2
 A26at Purdue..... W..... 8-5
 A27at Indiana L..... 2-3
 A27at Indiana L..... 2-3
 A30Western Illinois..... W..... 2-0
 M3at Illinois W..... 5-2
 M4at Illinois W..... 12-6
 M9% vs. Illinois W.... 9-1 (5)
 M9% vs. Michigan State W.... 13-4 (5)
 M10% at Northwestern..... L..... 0-1
 M16# Missouri..... L..... 0-1
 M17# Creighton..... W..... 2-1 (8)
 M17# Long Beach State W..... 2-1 (8)
 M18# Missouri..... L..... 4-5
 * Metrodome Classic (Minneapolis, Minn.)
 & Littlewood Classic (Tempe, Ariz.)
 ^ NaFCA Leadoff Classic (Columbus, Ga.)
 @ Amy S. Harrison Classic (Riverside, Calif.)
 \$ Stetson Spring Classic (DeLand, Fla.)
 % Big Ten Tournament (Evanston, Ill.)
 # NCAA Regionals (Iowa City, Iowa)

2009

42-16 Overall, 13-7 Big Ten

F6* vs. Stephen F. Austin W..... 8-0 (6)
 F6* vs. Florida State L..... 0-6
 F7* at Texas..... W..... 4-1



IOWA SOFTBALL

ALL-TIME RESULTS

F7* at Texas.....L..... 2-3
 F8* vs. Stephen F. AustinW..... 3-1
 F13& vs. Idaho StateW..... 4-1
 F13& vs. Kent State.....W..... 1-0 (8)
 F14& vs. Illinois State.....W..... 6-2
 F14& at Arizona State.....L..... 2-5
 F15& vs. Tenn.-Chattanooga..W.....8-0 (6)
 F20^ vs. DrexelW..... 4-0
 F20^ vs. MemphisW..... 8-0 (5)
 F21^ vs. Miami (Ohio)W..... 5-0
 F21^ vs. BuffaloW..... 4-0
 F22^ at Kennesaw State.....W.....8-0 (5)
 M6@ vs. Longwood.....W..... 6-0
 M6@ vs. UCLAL..... 1-2 (8)
 M7@ at Long Beach State.....W..... 3-0
 M7@ vs. Florida International W..... 6-5
 M8at Cal State Fullerton.....W.... 3-1 (10)
 M13\$ vs. Hartford.....W..... 7-1
 M13\$ at Stetson.....L..... 5-6 (8)
 M14\$ vs. Cornell.....W.... 11-3 (5)
 M14\$ vs. Hartford.....W..... 10-0
 M15\$ vs. Cornell.....W..... 5-3
 M17! vs. Long Island.....W..... 6-3 vs.
 M17! at Stetson.....W..... 1-0
 M18at Bethune-Cookman.....W..... 3-0 (8)
 M19at Central Florida.....W.... 2-1 (11)
 M22South Dakota.....W..... 9-0 (5)
 M22South Dakota.....W.... 15-0 (5)
 M25at Illinois State.....L..... 1-2
 M28at Ohio State.....L..... 0-3
 M29at Ohio State.....W.... 12-4 (6)
 A1IllinoisW..... 1-0
 A1IllinoisW..... 9-1 (6)
 A4Penn State.....L..... 0-1
 A4Penn State.....L..... 1-2
 A7Iowa StateW..... 7-1
 A8Western Illinois.....W..... 9-1 (6)
 A11at Purdue.....W..... 3-0
 A12at Purdue.....W..... 4-0
 A15at NorthwesternL..... 5-6 (9)
 A15at NorthwesternL.... 5-16 (5)
 A18at Michigan StateW..... 8-0 (6)
 A18at Michigan StateW.... 4-3 (10)
 A21at Northern IowaW..... 5-3
 A25at IndianaW.... 12-0 (5)
 A26at IndianaW.... 12-1 (5)
 A29DrakeL..... 0-1
 M2at Michigan.....L..... 1-2
 M3at Michigan.....L..... 0-6
 M6WisconsinW..... 8-0 (5)
 M6WisconsinW..... 5-4 (9)
 M9Minnesota.....W..... 2-0
 M9Minnesota.....W..... 3-0
 M15# vs. AuburnL..... 0-1
 M16# vs. Boston.....L..... 1-3

* Time Warner Cable Texas Inviational (Austin, Texas)

& Littlewood Classic (Tempe, Ariz.)

^ K-Club Classic (Kennesaw, Ga.)

@ Long Beach Tournament (Lakewood, Calif.)

\$ Stetson Classic (DeLand, Fla.)

! Stetson Hatter Roundup (DeLand, Fla.)

NCAA Regionals (Atlanta, Ga.)

2010

25-23 Overall, 10-9 Big Ten

F12* vs. Arkansas.....L..... 1-2
 F12* vs. Western Illinois.....W..... 2-1
 F13* vs. DrakeW..... 3-2
 F13* vs. Iowa StateL..... 2-8
 F14* vs. DrakeW..... 7-3
 F19& vs. Texas State.....W..... 4-1
 F19& vs. Rutgers.....W..... 7-0
 F20& vs. Illinois State.....W..... 7-1
 F20& at Arizona State.....L..... 4-7
 F26^ vs. AlabamaL..... 4-5
 F26^ vs. Maryland.....L.... 1-11 (5)
 F27^ vs. ArkansasL..... 2-3
 F27^ vs. North Carolina State W..... 3-1
 F28^ vs. Georgia TechL..... 8-9 (8)
 M5@ at Cal State Northridge..L..... 4-7
 M5@ at Cal State Northridge.W..... 4-1
 M6@ vs. Cal State Bakersfield..L..... 0-3
 M13\$ vs. Western KentuckyL..... 1-2
 M13\$ vs. Virginia TechW..... 6-5
 M14\$ vs. Syracuse.....L.... 2-3 (8)
 M16vs. SyracuseW..... 4-1
 M16at Florida Atlantic.....W..... 3-1
 M18at Florida Atlantic.....W..... 2-1
 M18at Florida Atlantic.....L.... 3-4 (8)
 M21South Dakota.....W..... 8-0 (6)
 M21South Dakota.....W.... 10-6 (6)
 M27at Michigan StateW..... 3-1
 M28at Michigan StateW..... 7-6
 M31at Iowa StateL..... 3-7
 A3IndianaW..... 5-1
 A4IndianaW.... 12-1 (5)
 A7NorthwesternW..... 9-1 (6)
 A10Purdue.....W..... 1-0
 A11Purdue.....L..... 0-2
 A14at WisconsinW..... 1-0
 A14at WisconsinW.... 14-1 (5)
 A18Western Illinois.....W..... 8-0 (6)
 A24at Penn State.....L..... 1-7
 A25at Penn State.....L..... 2-5
 A28Northern IowaL..... 7-8 (8)
 M1Ohio StateL..... 7-8 (8)
 M2Ohio StateL..... 3-4
 M5at IllinoisL..... 4-6
 M5at IllinoisL..... 6-10
 M8at Minnesota.....W..... 8-0 (6)
 M9at Minnesota.....W..... 9-4
 M14MichiganL..... 2-8
 M15MichiganL..... 0-6

* Metrodome Tournament (Minneapolis, Minn.)

& Littlewood Classic (Tempe, Ariz.)

^ NFCA Leadoff Classic (Columbus, Ga.)

@ Matador Classic (Northridge, Calif.)

\$ FAU "Parents Weekend" Tournament (Boca Raton, Fla.)

Marla Looper

Head Coach: 2011-2018

Record at Iowa: 153-215-1

Big Ten Record: 59-99

2011

27-24 Overall, 9-11 Big Ten

F11* vs. LipscombL..... 4-5
 F11* vs. MarylandW..... 1-0
 F12* vs. East CarolinaL..... 0-1
 F12* at #3/4 GeorgiaL..... 1-8
 F13* vs. Illinois State.....L..... 4-13
 F18& vs. Idaho StateW.... 11-3 (5)
 F18& vs. Seattle University.....W..... 8-7
 F25% vs. AlbanyW..... 2-1
 F25% at Florida Gulf Coast.....W.... 11-9
 F26% vs. UMBC.....W..... 5-1
 F26% vs. Eastern Michigan.....W..... 7-0
 F27% vs. Southern IllinoisL..... 1-5
 M4^ vs. #14/16 Stanford.....L..... 1-2
 M4^ at Cal State Fullerton.....W..... 5-1
 M5^ vs. #10/11 CaliforniaL..... 2-6
 M5^ vs. IPFWL..... 0-4
 M6^ vs. Murray State.....L.... 2-7 (8)
 M11@ vs. LibertyL..... 1-3
 M11@ at Stetson.....W..... 2-3
 M12@ vs. LibertyW..... 4-2
 M12@ vs. Jackson StateW..... 7-1
 M13@ vs. LibertyW..... 4-3
 M15\$ vs. ColgateW..... 4-0
 M15\$ at Stetson.....W..... 3-2
 M17at #11/11 Tennessee.....L..... 3-7
 M18at #11/11 Tennessee.....L..... 0-2
 M20South Dakota.....W.... 10-0 (5)
 M20South Dakota.....W..... 9-1 (6)
 M26at Ohio StateW..... 5-3
 M27at Ohio StateW..... 7-2
 M30at Western Illinois.....W..... 10-2
 A2at Purdue.....L..... 1-12
 A3at Purdue.....L..... 0-3
 A6at Drake.....L..... 1-2
 A9Michigan StateW..... 5-3
 A10Michigan StateW..... 9-8
 A13at MinnesotaL..... 2-4
 A13at Minnesota.....W..... 2-1
 A16NorthwesternW.... 10-8 (8)
 A17NorthwesternW..... 9-7
 A20Iowa StateW..... 4-3
 A23at #1/1 MichiganW..... 4-2
 A24at #1/1 MichiganL..... 2-3
 A27Wisconsin.....L..... 6-7
 A27Wisconsin.....L..... 3-6
 A30at IndianaL..... 1-3
 M1at IndianaL..... 0-5
 M4IllinoisL..... 2-8
 M4IllinoisL..... 2-6
 M7Penn State.....W..... 1-0
 M8Penn State.....L..... 2-3

* Red & Black Showcase (Athens, Ga.)

& Littlewood Classic (Tempe, Ariz.)



IOWA SOFTBALL

ALL-TIME RESULTS

% Moe's Blue and Green Invite (Fort Meyers, Fla.)
 ^ DeMarini Invitational (Fullerton, Calif.)
 @ Stetson Classic (DeLand, Fla.)
 \$ Stetson Hatter Roundup (DeLand, Fla.)

2012

27-26 Overall, 16-8 Big Ten

F10! vs. Wichita State..... W... 11-0 (5)
 F10! at #7 Baylor..... L..... 0-4
 F11! vs. Arkansas..... L..... 2-10 (5)
 F11! vs. UT Arlington..... W..... 1-0
 F12! vs. Belmont..... W..... 8-0
 F17\$ vs. Illinois State..... L..... 3-7
 F17\$ at #5 Arizona State..... L..... 2-5
 F18\$ vs. Central Michigan..... W..... 7-5
 F18\$ vs. Iowa State..... W... 26-5 (5)
 F19\$ vs. Central Michigan..... W..... 4-2
 F24# vs. Fresno State..... W..... 7-1
 F24# vs. Oregon State..... L..... 1-2 (8)
 F25# vs. Cal State Northridge.. L..... 0-1 (8)
 F26# vs. LIU Brooklyn..... W..... 7-0
 M2at #23 Oklahoma State..... L..... 5-6 (8)
 M3& vs. #23 Oklahoma State.W..... 5-3
 M3& vs. #8 Oklahoma..... L..... 3-6
 M4at #8 Oklahoma..... L..... 2-4
 M13.....at Long Beach State..... L..... 0-1
 M15.....^ vs. Notre Dame..... L..... 0-2
 M15.....^ vs. #3 Washington..... L..... 3-4
 M16.....^ vs. Virginia..... W..... 2-0
 M16.....^ vs. #13 Arizona..... L..... 1-6
 M21.....at #10 Missouri..... L..... 0-8 (5)
 M21.....at #10 Missouri..... L..... 0-2
 M24.....Wisconsin..... L..... 0-1
 M24.....Wisconsin..... W..... 4-3
 M25.....Wisconsin..... L..... 4-5
 M31.....Illinois..... W..... 5-1
 M31.....Illinois..... W... 9-1(6)
 A1Illinois..... W... 1-0 (10)
 A4Drake..... L..... 0-1
 A7at Northwestern..... W..... 5-2
 A7at Northwestern..... L..... 6-7
 A8at Northwestern..... L..... 6-12
 A14.....Nebraska..... L..... 4-7
 A14.....Nebraska..... W..... 7-6
 A15.....Nebraska..... W..... 6-4
 A18.....at Iowa State..... L..... 3-4
 A21.....at Michigan State..... W..... 6-0
 A21.....at Michigan State..... W..... 7-1
 A22.....at Michigan State..... W..... 4-1
 A26.....Northern Iowa..... L..... 3-4 (8)
 A26.....Northern Iowa..... W..... 7-0
 A28.....Indiana..... L..... 0-1 (9)
 A28.....Indiana..... W..... 4-0
 A29.....Indiana..... W... 10-0 (5)
 M5at Ohio State..... W..... 2-0
 M5at Ohio State..... W..... 13-5
 M6at Ohio State..... L..... 1-2
 M11.....at Minnesota..... W... 1-0 (8)
 M12.....at Minnesota..... L..... 1-4
 M12.....at Minnesota..... W..... 5-4
 ! Gettman Classic (Waco, Texas)

\$ Littlewood Classic (Tempe, Ariz.)
 # Cathedral City Classic (Palm Springs, Calif.)
 & The Preview (Oklahoma City)
 ^ Judi Garman Classic (Fullerton, Calif.)

2013

30-24 Overall, 8-15 Big Ten

F8.....! vs. Lipscomb..... L..... 0-4
 F8.....! vs. Texas State..... W..... 5-4
 F9.....! at Houston..... W..... 4-1
 F9.....! vs. #11 Louisiana..... W..... 13-10
 F10! vs. #11 Louisiana..... L..... 0-11 (5)
 F15# vs. Dayton..... W..... 3-0
 F15# vs. Oklahoma State..... W..... 3-1 (8)
 F16# vs. Nebraska-Omaha..... W..... 2-1
 F16# at North Texas..... W..... 4-1
 F17# vs. Oklahoma State..... L..... 3-4
 F22\$ vs. Winthrop..... W..... 2-1
 F22\$ at #1 Alabama..... L..... 0-5
 F23\$ vs. Winthrop..... W..... 7-1
 F23\$ at #1 Alabama..... L..... 1-4
 F24\$ vs. Western Illinois..... W... 12-4 (6)
 M1& vs. #15 Stanford..... W..... 7-6
 M1& vs. #24 Oregon State..... W..... 9-3
 M2& at Cal State Fullerton..... W..... 7-0
 M2& vs. CSU Bakersfield..... W..... 5-3
 M9^ vs. St. Johns..... L..... 1-3
 M9^ at Maryland..... W..... 9-4
 M10.....^ vs. Radford..... W... 10-0 (5)
 M10.....^ vs. Ohio State..... W..... 8-0 (6)
 M18.....@ vs. Ball State..... L..... 5-7
 M18.....@ at #11 Louisville..... W..... 6-2
 M19.....@ at #11 Louisville..... L..... 4-6
 M20.....at #21 Kentucky..... W..... 3-1
 M22.....* Minnesota..... L..... 1-4
 M23.....* Minnesota..... L..... 3-7
 M23.....* Minnesota..... L..... 1-10
 M29.....* Wisconsin..... W... 2-1 (9)
 M29.....* Wisconsin..... L..... 0-8 (5)
 M30.....* Wisconsin..... L..... 0-3
 A3at Drake..... W..... 18-0
 A5* #19 Nebraska..... W..... 6-2
 A6* #19 Nebraska..... L..... 1-11 (5)
 A7* #19 Nebraska..... L..... 2-3
 A12.....* at Northwestern..... W..... 12-7
 A13.....* at Northwestern..... W..... 15-14
 A14.....* at Northwestern..... L..... 3-11 (5)
 A20.....* at #9 Michigan..... L..... 3-5
 A21.....* at #9 Michigan..... L..... 6-8
 A21.....* at #9 Michigan..... L..... 0-8 (5)
 A23.....* Illinois..... L..... 5-8
 A23.....* Illinois..... L..... 3-6
 A25.....at UNI..... W... 10-1 (5)
 A26* Penn State..... L..... 3-6
 A27.....* Penn State..... L..... 5-6
 A28.....* Penn State..... W..... 5-0
 M1Iowa State..... W..... 8-3
 M3* at Purdue..... W... 4-3 (9)
 M4* at Purdue..... W..... 2-0 (8)
 M5* at Purdue..... W..... 8-2

M9+ vs. Ohio State..... L..... 4-8
 ! Hilton Houston Classic (Houston, Texas)
 # Lovelace Invitational (Denton, Texas)
 \$ Bama Bash (Tuscaloosa, Ala.)
 & Easton Invitational (Fullerton, Calif.)
 @ Louisville Tournament (Louisville, Ky.)
 + Big Ten Tournament (Lincoln, Neb.)
 * Conference game

2014

16-30-1 Overall, 9-14 Big Ten

F7.....! vs. UNC Greensboro..... W..... 5-0
 F7.....! at South Carolina..... L..... 0-1
 F8.....! vs. Presbyterian..... W..... 6-3
 F9.....! vs. Ohio..... L..... 6-9
 F14& vs. Lipscomb..... L..... 0-10(5)
 F14& vs. #14/18 Missouri..... L..... 1-2 (8)
 F15& vs. UAB..... L..... 1-6 (9)
 F15& at #14/16 Baylor..... L..... 0-2
 F16& vs. Drake..... W..... 9-0 (6)
 F21at Mississippi State..... L..... 0-2
 F22at Mississippi State..... L..... 0-5
 F23at Mississippi State..... L..... 1-9 (5)
 F28\$ vs. Valparaiso..... W... 8-0 (5)
 M2\$ vs. Longwood..... L..... 1-4
 M15.....at Texas..... L..... 1-9 (5)
 M16.....at Texas..... W..... 6-5
 M17.....at Texas..... L..... 0-3
 M19.....at Texas State..... L..... 0-4
 M21.....* at Illinois..... W..... 4-3 (9)
 M22.....* at Illinois..... W..... 10-7
 M22.....* at Illinois..... L..... 3-4 (8)
 M29.....* at Wisconsin..... W..... 4-1
 M29.....* at Wisconsin..... L..... 4-8
 M30.....* at Wisconsin..... W..... 4-1
 A2Drake..... L..... 3-5
 A5* #23 Northwestern..... L..... 4-6
 A5* #23 Northwestern..... L..... 1-4
 A6* #23 Northwestern..... W..... 4-3
 A8* #14 Minnesota..... L..... 0-2
 A8* #14 Minnesota..... L..... 0-7
 A11.....* at #19/22 Nebraska..... L..... 2-5
 A11.....* at #19/22 Nebraska..... L..... 1-9 (6)
 A12.....* at #19/22 Nebraska..... L..... 0-18 (5)
 A16.....#13/15 Missouri..... W..... 3-1
 A16.....#13/15 Missouri..... W..... 13-8
 A18.....* Michigan State..... L..... 0-1
 A19.....* Michigan State..... W..... 5-1
 A20.....* Michigan State..... L..... 0-4
 A23.....^ at Iowa State..... T..... 6-6 (5)
 A25.....* at Indiana..... W..... 1-0
 A26.....* at Indiana..... L..... 1-9 (5)
 A27.....* at Indiana..... W..... 3-2
 A30.....Northern Iowa..... L..... 8-9
 M2* Ohio State..... L..... 3-6
 M3* Ohio State..... L..... 6-7
 M4* Ohio State..... W..... 3-2
 M8+ vs. Illinois..... L..... 0-6
 ! Carolina Classic (Columbia, S.C.)
 & Gettman Classic (Waco, Texas)
 \$ Wildcat Invitational (Tucson, Ariz.)



IOWA SOFTBALL

ALL-TIME RESULTS

^ Iowa Corn Cy-Hawk Series
 + Big Ten Tournament
 * Conference Game

2015

19-40 Overall, 8-15 Big Ten

F6.....! vs. DrakeL..... 0-8 (6)
 F6.....! at UNI.....W.... 12-4 (5)
 F7.....! vs. Southern UtahW..... 2-0
 F7.....! vs. North Dakota StateL..... 1-9 (5)
 F8.....! vs. Wisconsin-Green Bay.....W..... 6-0
 F14.....& at #1 Florida.....L..... 0-8 (5)
 F14.....& vs. NC State.....L..... 5-6
 F15.....& at #1 Florida.....L..... 0-8 (5)
 F20.....\$ vs. Hofsta.....L..... 3-4
 F20.....\$ at #6 Louisiana-Lafayette.....L..... 3-4
 F21.....\$ vs. Hofstra.....L..... 3-9
 F21.....\$ vs. Missouri State.....L..... 2-3 (8)
 F22.....\$ vs. Missouri State.....L..... 2-6
 F27.....^ vs. LIU Brooklyn.....W.... 10-2 (5)
 F27.....^ at #17 UCF.....W..... 3-2
 F28.....^ vs. Princeton.....L..... 2-10 (5)
 M1.....^ vs. Florida A&M.....W..... 2-0
 M6.....# vs. San Jose State.....L..... 2-11
 M6.....# vs. Fresno State.....L..... 0-9 (5)
 M7.....# vs. San Diego State.....L..... 2-7
 M7.....# at Cal State Fullerton.....W..... 12-11
 M8.....# vs. #2 Oregon.....L..... 1-2
 M14.....% vs. East Carolina.....W..... 5-1
 M14.....% at #6 Oklahoma.....L..... 3-23 (5)
 M15.....% vs. East Carolina.....L..... 2-3 (8)
 M15.....% at #6 Oklahoma.....L..... 2-8
 M16.....% at #6 Oklahoma.....L..... 0-9 (5)
 M17.....at Oklahoma State.....L..... 5-6
 M18.....at Tulsa.....W..... 7-6
 M20.....* Maryland.....L..... 14-15
 M21.....* Maryland.....W..... 8-4
 M22.....* Maryland.....L..... 0-19 (5)
 M25.....* Nebraska.....L..... 2-12 (6)
 M25.....* Nebraska.....L..... 7-16
 M28.....* at #4 Michigan.....L..... 0-6
 M28.....* at #4 Michigan.....L..... 4-7
 M29.....* at #4 Michigan.....W..... 6-4
 A1.....at Drake.....L..... 0-1
 A2.....Western Illinois.....L..... 8-11
 A3.....* Illinois.....W.... 15-7 (5)
 A4.....* Illinois.....L..... 7-15
 A5.....* Illinois.....L..... 7-12
 A10.....* at Wisconsin.....W.... 16-4 (5)
 A11.....* at Wisconsin.....L..... 4-5
 A12.....* at Wisconsin.....W.... 3-2 (10)
 A15.....Iowa State.....L..... 4-5
 A17.....* at Purdue.....W..... 2-0
 A18.....* at Purdue.....L..... 1-4
 A18.....* at Purdue.....W..... 5-1
 A22.....* at #15 Missouri.....L..... 2-10 (6)
 A25.....* at #12 Minnesota.....L..... 0-8 (5)
 A25.....* at #12 Minnesota.....L..... 0-8 (5)
 A26.....* at #12 Minnesota.....L..... 0-9 (5)
 M1.....* Northwestern.....L..... 0-1

M2.....* Northwestern.....L..... 6-11
 M3.....* Northwestern.....W..... 8-6
 M7.....+ vs. Rutgers.....W..... 5-3
 M8.....+ vs. Minnesota.....W..... 2-0
 M9.....+ vs. Nebraska.....L..... 6-9
 ! UNI Dome Tournament (Cedar Falls, Iowa)
 & University of Florida Tournament (Gainesville, Fla.)
 \$ Ragin' Cajun Invitational (Lafayette, La.)
 ^ UCF Doubletree/Radisson Invitational (Orlando, Fla.)
 # Judi Garman Classic (Fullerton, Calif.)
 % University of Oklahoma Tournament (Norman, Okla.)
 + Big Ten Tournament
 * Conference Game

2016

13-39 Overall, 3-20 Big Ten

F12.....! vs. Louisville.....W..... 1-0
 F12.....! at TAMU Corpus Christi.....L..... 1-2
 F13.....! vs. Louisville.....L..... 2-7
 F13.....! vs. Sam Houston State.....W..... 8-0 (6)
 F14.....! at TAMU Corpus Christi.....L..... 1-2
 F19.....# vs. IUPUI.....W..... 7-1
 F19.....# vs. UIC.....L..... 2-3
 F20.....# vs. Lipscomb.....L..... 0-7
 F20.....# vs. Loyola.....L..... 0-4
 F21.....# vs. Indiana State.....L..... 2-3
 F26.....\$ vs. Georgia Southern.....W.... 11-0 (5)
 F26.....\$ vs. Georgia Southern.....L..... 4-7
 F27.....\$ at Coastal Carolina.....L..... 8-10
 F27.....\$ vs. Georgia Southern.....L..... 2-10 (5)
 F28.....\$ at Coastal Carolina.....L..... 5-6
 M5.....% at Tulsa.....L..... 1-2
 M5.....% vs. Lamar.....W..... 4-3
 M6.....% at Tulsa.....L..... 7-9
 M6.....% vs. Lamar.....W..... 14-8
 M16.....^ vs. Texas.....W..... 1-0
 M16.....^ at Hawaii.....L..... 3-4
 M17.....^ vs. Texas.....L..... 3-4
 M18.....^ at Hawaii.....L..... 4-5
 M19.....^ at Hawaii.....W..... 4-0
 M25.....at Indiana *.....L..... 3-5
 M26.....at Indiana *.....L..... 3-9
 M27.....at Indiana *.....L..... 5-10
 A1.....vs. Purdue *.....L..... 4-6
 A2.....vs. Purdue *.....L..... 7-8
 A3.....vs. Purdue *.....W..... 10-3
 A6.....at Nebraska *.....L..... 5-6
 A6.....at Nebraska *.....L..... 1-3
 A8.....at Northwestern *.....L..... 9-13
 A9.....at Northwestern *.....L..... 5-6
 A10.....at Northwestern *.....L..... 5-9
 A12.....vs. Northern Iowa.....W..... 6-3
 A13.....vs. Drake.....W..... 8-7 (8)
 A15.....vs. Wisconsin *.....L..... 4-5
 A16.....vs. Wisconsin *.....W..... 5-2
 A17.....vs. Wisconsin *.....L..... 1-3
 A19.....vs. Missouri.....L..... 1-7
 A19.....vs. Missouri.....L..... 4-11
 A22.....vs. Penn State *.....L..... 3-8
 A23.....vs. Penn State *.....W..... 4-1
 A24.....vs. Penn State *.....L..... 3-11 (6)

A29.....at Illinois *.....L..... 1-5
 A30.....at Illinois *.....L..... 1-5
 M1.....at Illinois *.....L..... 0-8 (5)
 M3.....at Iowa State.....L..... 0-5
 M6.....vs. Minnesota *.....L..... 3-14
 M7.....vs. Minnesota *.....L..... 2-9
 M8.....vs. Minnesota *.....L..... 0-12 (5)
 ! TAMU CC Tournament (Corpus Christi, Texas)
 # Rosemont Tournament (Rosemont, Ill.)
 \$ Coastal Carolina Invitational (Conway, S.C.)
 % Tulsa Tournament (Tulsa, Okla.)
 ^ Rainbow Wahine Invitational (Honolulu, Hawaii)

2017

19-32 Overall, 9-14 Big Ten

F10.....! vs. Abilene Christian.....W..... 2-1
 F10.....! vs. TAMU Corpus Christi.....W..... 8-0 (6)
 F11.....! at Texas State.....L..... 0-2
 F11.....! vs. Texas Tech.....L..... 4-7
 F12.....! vs. Abilene Christian.....L..... 1-3
 F17.....# vs. Virginia Tech.....L..... 1-2 (8)
 F18.....# vs. Virginia Tech.....L..... 1-2
 F18.....# vs. Georgia Tech.....L..... 2-3
 F19.....# vs. Georgia Tech.....L..... 5-6
 M2.....\$ vs. No. 3 Florida.....L..... 0-8 (5)
 M2.....\$ vs. Fresno State.....L..... 7-11
 M3.....\$ vs. No. 8 Washington.....L..... 0-8 (5)
 M4.....\$ vs. No. 20 Arizona State.....L..... 4-5 (10)
 M4.....\$ vs. No. 23 California.....L..... 0-1
 M11.....vs. UMKC.....Cancelled
 M12.....vs. UMKC.....Cancelled
 M11.....vs. Drake.....L..... 1-11
 M12.....at Kansas.....L..... 2-6
 M13.....at Kansas.....Cancelled
 M15.....at Missouri (DH).....L..... 0-9 (5)
 M15.....at Missouri (DH).....L..... 0-2
 M17.....vs. Valparaiso.....W..... 3-0
 M18.....vs. SDSU.....W..... 2-0
 M19.....vs. Creighton.....L..... 2-4 (8)
 M19.....vs. SDSU.....W..... 5-0
 M20.....vs. South Dakota.....W..... 1-0
 M24.....* vs. Illinois.....L..... 0-8
 M25.....* vs. Illinois.....L..... 2-5
 M26.....* vs. Illinois.....L..... 4-7
 M31.....* at Purdue.....L..... 2-4
 A1.....* at Purdue.....W..... 5-0
 A2.....* at Purdue.....W..... 8-3
 A7.....* at Wisconsin.....L..... 1-8
 A8.....* at Wisconsin.....W..... 4-3
 A9.....* at Wisconsin.....L..... 5-6 (10)
 A11.....at Northern Iowa.....W..... 4-2
 A12.....* vs. Nebraska (DH).....W..... 4-3
 A12.....* vs. Nebraska (DH).....W..... 5-2
 A14.....* vs. Rutgers.....W..... 2-0
 A15.....* vs. Rutgers.....W..... 5-4
 A16.....* vs. Rutgers.....L..... 0-2
 A18.....vs. Iowa State.....W..... 2-1
 A21.....* at No. 5 Minnesota.....L..... 0-5



IOWA SOFTBALL

ALL-TIME RESULTS

A22.....* at No. 5 Minnesota.....L..... 1-9 (5)
 A23.....* at No. 5 Minnesota.....L..... 0-3
 A25.....vs. Western Illinois.....W..... 3-1
 A28.....* at Ohio State.....L..... 1-3
 A29.....* at Ohio State.....L..... 0-6
 A30.....* at Ohio State.....W..... 4-2
 M2.....at Drake.....W..... 2-0
 M5.....* vs. Northwestern.....L..... 2-5
 M6.....* vs. Northwestern.....W... 7-6 (11)
 M7.....* vs. Northwestern.....L..... 2-5
 M11.....& vs. Wisconsin.....L..... 0-3
 ! Centurylink Classic
 # ACC/Big Ten Challenge
 \$ Judi Garman Classic
 % Jayhawk Invitational
 ^ Hawkeye Invitational
 * Big Ten Conference game
 & Big Ten Tournament

2018

21-32 Overall, 6-16 Big Ten
 F9.....! vs. UIC.....W..... 3-0
 F9.....! vs. Eastern Illinois.....L..... 2-4
 F10.....! vs. Evansville.....Cancelled
 F11.....! vs. UIC.....L..... 4-6
 F11.....! at UL Lafayette.....L..... 0-9
 F16.....# vs. Tulsa.....W..... 2-1
 F16.....# vs. Butler.....L..... 0-4
 F17.....# vs. Butler.....W..... 8-0
 F17.....# at Texas A&M.....L..... 2-3
 F18.....# vs. Tulsa.....W..... 11-3
 M2.....\$ vs. Stanford.....L..... 2-3
 M2.....\$ at Cal State Fullerton.....Cancelled
 M3.....\$ vs. Cal Poly.....L..... 2-3
 M3.....\$ vs. #17 UL Lafayette.....Cancelled
 M4.....\$ vs. #8 Baylor.....W..... 3-1
 M10.....% vs. Georgetown.....W..... 5-0
 M10.....% at Grand Canyon.....W..... 12-1
 M11.....% vs. Georgetown.....W..... 2-0
 M11.....% at Grand Canyon.....L..... 0-1
 M12.....% at Grand Canyon.....W..... 6-5
 M14.....at #13 Arizona State.....W..... 3-1
 M14.....at #13 Arizona State.....L..... 0-9
 M17.....^ vs. Wichita State.....W..... 3-2
 M17.....^ at Creighton.....W..... 4-3
 M18.....^ vs. Wichita State.....L..... 5-12
 M21.....vs. SDSU.....L..... 1-4
 M21.....vs. SDSU.....L..... 2-5
 M23.....vs. #17 Michigan.....L..... 1-4
 M23.....vs. #17 Michigan.....W..... 4-3
 M25.....vs. #17 Michigan.....Cancelled
 M27.....vs. UW Green Bay.....W..... 9-1
 M27.....vs. UW Green Bay.....W..... 3-2
 M28.....vs. Drake.....L..... 1-3
 M30.....* at Maryland.....L..... 1-2
 M31.....* at Maryland.....L..... 2-5
 A1.....* at Maryland.....L..... 0-1
 A4.....vs. UNI.....Postponed
 A7.....* vs. Wisconsin.....W..... 3-0
 A7.....* vs. Wisconsin.....W..... 4-3
 A8.....* vs. Wisconsin.....W..... 5-3

A10.....* at Nebraska.....W..... 2-1
 A10.....* at Nebraska.....L..... 0-3
 A12.....* vs. Minnesota.....L..... 0-8
 A13.....* vs. Minnesota.....L..... 2-6
 A13.....* vs. Minnesota.....L..... 1-11
 A17.....vs. Western Illinois.....L..... 1-2
 A20.....* at Illinois.....L..... 1-7
 A21.....* at Illinois.....L..... 5-6
 A22.....* at Illinois.....L..... 7-9
 A25.....at Iowa State.....L..... 2-4
 A27.....* at Northwestern.....L..... 1-4
 A28.....* at Northwestern.....W..... 3-0
 A29.....* at Northwestern.....L..... 2-6
 M4.....* vs. Purdue.....L..... 1-3
 M5.....* vs. Purdue.....L..... 0-9
 M6.....* vs. Purdue.....L..... 0-6
 M10.....& vs. Ohio State.....W..... 5-1
 M12.....& vs. Ohio State.....L..... 1-2
 ! Mardi Gras Tournament # Texas A&M Invite
 \$ Judi Garman Classic.....% Grand Canyon Invite
 ^ Creighton Invite.....* Big Ten Conference Game
 & Big Ten Tournament

Renee Gillispie

Head Coach: 2019-present

Record at Iowa: 36-37

Big Ten Record: 5-18

2019

19-32 Overall, 5-18 Big Ten
 F8.....! vs. Bucknell.....W..... 5-3
 F8.....! vs. #10 LSU.....L..... 0-9 (5)
 F9.....! vs. Tulsa.....L..... 0-3
 F9.....! vs. #10 LSU.....L..... 1-16(5)
 F15.....# vs. Villanova.....L..... 2-4
 F15.....# vs. Kansas.....W..... 2-1
 F16.....# vs. Missouri.....L..... 1-9
 F16.....# vs. St. Joseph's.....L..... 1-4
 F17.....# vs. UMASS.....W..... 5-3
 F22.....\$ vs. UAB.....W..... 3-1
 F22.....\$ vs. Fordham.....W..... 5-3
 F23.....\$ vs. Morgan State.....W..... 3-0
 F23.....\$ vs. Fordham.....W..... 5-0
 F24.....\$ vs. Notre Dame.....W..... 2-1
 F24.....(EHX) vs. Czech Ntl.....W..... 12-5
 M1.....% vs. W. Michigan.....W..... 6-1
 M1.....% vs. Binghamton.....W..... 8-5
 M2.....% vs. MTSU.....L..... 6-8
 M2.....% vs. USF.....L..... 0-1
 M3.....% vs. Ball State.....W..... 10-3
 M8.....^ vs. UIC.....W..... 5-1
 M8.....^ vs. UW Green Bay.....L..... 4-6
 M9.....^ vs. Butler.....Cancelled
 M10.....^ vs. UW Green Bay.....W..... 12-0
 M10.....^ vs. Miami (OH).....W..... 2-1
 M20.....at Illinois State.....Cancelled
 M22.....* at Purdue.....L..... 2-3
 M23.....* at Purdue.....W..... 2-1
 M23.....* at Purdue.....L..... 2-4
 M27.....vs W. Illinois.....L..... 1-10

M29.....* vs. Northwestern.....L..... 0-5
 M30.....* vs. Northwestern.....L..... 2-6
 M31.....* vs. Northwestern.....L..... 0-6
 A5.....* at Wisconsin.....L..... 0-8 (6)
 A6.....* at Wisconsin.....L..... 1-9 (6)
 A7.....* at Wisconsin.....L..... 2-4
 A9.....@ vs. Iowa State.....L..... 0-2
 A12.....* vs. Illinois.....L..... 1-12 (5)
 A13.....* vs. Illinois.....L..... 11-12
 A13.....* vs. Illinois.....W..... 4-3
 A17.....at Drake.....L..... 0-5
 A19.....* at Rutgers.....L..... 1-3
 A19.....* at Rutgers.....L..... 0-1
 A21.....* at Rutgers.....W..... 4-0
 A24.....* vs. Nebraska.....L..... 5-7
 A24.....* vs. Nebraska.....W..... 3-1
 A26.....* at Minnesota.....L..... 0-9 (5)
 A26.....* at Minnesota.....L..... 0-8 (5)
 A28.....* at Minnesota.....L..... 1-6
 A30.....at UNI.....L..... 2-4
 M3.....* vs. Ohio State.....W..... 1-0
 M4.....* vs. Ohio State.....L..... 0-10 (5)
 M5.....* vs. Ohio State.....L..... 0-5
 M9.....& vs. Wisconsin.....L..... 4-7
 ! Tiger Classic.....# Diamond 9 Citrus Blossom
 \$ Diamond 9 Citrus Classic.....% USF Series
 ^ Saluki Invitational.....@ Iowa Corn Cy-Hawk Series
 * Big Ten Conference Game & Big Ten Tournament

2020*

17-5 Overall, 0-0 Big Ten
 F7.....! vs. East Carolina.....W..... 6-5
 F7.....! vs. Virginia Tech.....L..... 1-9
 F8.....! vs. Campbell.....W..... 5-2
 F8.....! vs. Coastal Carolina.....W..... 2-1 (8)
 F9.....! vs. Virginia Tech.....W..... 4-3 (8)
 F14.....# vs. Boston College.....W..... 4-0
 F15.....# vs. Boston College.....W..... 4-1
 F15.....# vs. Georgia Tech.....L..... 0-8
 F16.....# vs. Georgia Tech.....W..... 5-0
 F21.....\$ vs. Portland State.....W..... 8-3
 F21.....\$ vs. UMKC.....W..... 2-1
 F22.....\$ vs. Portland State.....W..... 8-0 (6)
 F22.....\$ at Hawaii.....W..... 2-1
 F23.....\$ vs. UMKC.....W..... 4-2
 F28.....% vs. Miami University (OH).....L 2
 F28.....% vs. Florida Gulf Coast.....W..... 7-1
 F29.....% vs. South Alabama.....L..... 2-3
 F29.....% vs. Florida Atlantic.....W..... 6-5
 M6.....\$ vs. Loyola (IL).....W..... 3-1 (8)
 M6.....\$ vs. South Dakota State.....L..... 2-8
 M7.....\$ vs. Central Michigan.....W..... 5-0
 M7.....\$ vs. Ohio University.....W..... 1-0

*2020 Season was cut short due to COVID-19 Pandemic

! Kickin' Chicken Classic
 #ACC/Big Ten Challenge
 \$The Spring Games



IOWA SOFTBALL

SERIES RECORDS

IOWA'S ALL-TIME RECORD: 1332-914-4 (.592)

OPPONENT.....	RECORD (WIN %)
Abilene Christian	1-1 (.500)
Adelphi.....	1-1 (.500)
Akron	5-2 (.714)
Alabama.....	1-3 (.250)
Albany	1-0 (1.000)
Arizona	0-5 (.000)
Arizona State	11-24 (.314)
Arkansas	1-5 (.166)
Auburn	2-2 (.500)
Augustana.....	1-0 (1.000)
Ball State	14-1 (.933)
Baylor.....	1-3 (.250)
Belmont	1-0 (1.000)
Bethune-Cookman	2-0 (1.000)
Binghamton	1-0 (1.000)
Boston University	1-2 (.333)
Boston College	3-0 (1.000)
Bowling Green	8-1 (.889)
Bradley	7-0 (1.000)
Briar Cliff	0-1 (.000)
Brigham Young (BYU).....	4-0 (1.000)
Buena Vista	2-2 (.500)
Buffalo	3-0 (1.000)
Bucknell	1-0 (1.000)
Butler.....	1-1 (.500)
Cal Poly.....	0-3 (.000)
Cal Poly Pomona	1-1 (.500)
Cal Poly San Luis Obispo.....	0-1 (.000)
Cal State Bakersfield	1-1 (.500)
Cal State Fullerton	5-1 (.833)
Cal State Hayward	1-1 (.500)
Cal State Northridge.....	1-2 (.333)
Cal State Sacramento.....	2-1 (.667)
California	8-15 (.348)
California-Davis.....	1-0 (1.000)
California-Santa Barbara	3-0 (1.000)
California-Riverside.....	2-1 (.667)
Campbell	1-0 (1.000)
Canisius	1-0 (1.000)
Central College.....	1-0 (1.000)
Central Florida	2-1 (.667)
Central Michigan	9-2 (.818)
Central (Okla.) State.....	0-1 (.000)
Charlotte.....	1-0 (1.000)
Coastal Carolina	1-2 (.333)
Coe College	2-0 (1.000)
Colgate.....	1-0 (1.000)
Colorado State.....	3-2 (.600)
Connecticut.....	4-1 (.800)
Cornell	3-1 (.750)
Creighton	9-22 (.290)
C.W. Post	1-0 (1.000)
Dartmouth	1-0 (1.000)
Davis & Elkins	1-0 (1.000)
Dayton.....	1-0 (1.000)
DePaul	8-2 (.800)
Detroit-Mercy.....	1-0 (1.000)
Dordt.....	1-0 (1.000)

Drake.....	37-16 (.698)
Drexel.....	3-0 (1.000)
East Carolina.....	3-2 (.600)
Eastern Illinois.....	6-1-1 (.750)
Eastern Kentucky.....	2-0 (1.000)
Eastern Michigan.....	4-1 (.800)
Elon.....	1-0 (1.000)
Elon.....	1-0 (1.000)
Emporia State	2-0 (1.000)
Florida.....	1-5 (.167)
Florida A&M.....	4-0 (1.000)
Florida Atlantic.....	4-3 (.571)
Florida Gulf Coast	2-0 (1.000)
Florida International.....	2-2 (.500)
Florida State	3-6 (.333)
Fordham	2-0 (1.000)
Fresno State.....	3-5 (.375)
Gardner-Webb.....	2-0 (1.000)
Georgetown	2-0 (1.000)
Georgia.....	2-1 (.667)
Georgia State	4-0 (1.000)
Georgia Southern	6-2 (.750)
Georgia Tech.....	1-7 (.125)
Grand Canyon.....	2-1 (.666)
Grand View College	3-3 (.500)
Hartford.....	2-0 (1.000)
Harvard	1-0 (1.000)
Hawaii.....	4-2 (.666)
Hofstra.....	3-3 (.500)
Houston	1-0 (1.000)
Howard.....	1-0 (1.000)
Idaho State.....	3-0 (1.000)
Illinois.....	22-27 (.448)
Illinois-Chicago.....	6-3 (.666)
Illinois State	32-20 (.615)
Indian Hills CC.....	1-0 (1.000)
Indiana	62-39-1 (.608)
Indiana State	4-1 (.800)
Iowa State.....	33-32-2 (.507)
Iowa Wesleyan	3-0 (1.000)
IPFW	0-1 (.000)
IUPUI	1-0 (1.000)
Jackson State	1-0 (1.000)
Kansas.....	7-12 (.368)
Kansas State	3-0 (1.000)
Kearney State.....	2-0 (1.000)
Kennesaw State.....	1-0 (1.000)
Kent State.....	2-0 (1.000)
Kentucky.....	2-1 (.667)
Lamar	2-0 (1.000)
Liberty	2-1 (.667)
Lipscomb	0-4 (.000)
Long Beach State.....	3-3 (.500)
Long Island	6-2 (.750)
Longwood.....	1-1 (.500)
Loras College.....	3-0 (1.000)
Louisiana-Lafayette	2-5 (.285)
Louisiana State	0-3 (.000)
Louisiana Tech	0-2 (.000)
Louisville.....	6-4 (.600)
Loyola Chicago.....	2-1 (.666)

Luther College	2-0 (1.000)
Maine	3-0 (1.000)
Marist	2-0 (1.000)
Marshall.....	0-1 (.000)
Marycrest.....	3-0 (1.000)
Maryland	4-6 (.400)
Massachusetts	2-0 (1.000)
Memphis.....	1-0 (1.000)
Mercer.....	1-0 (1.000)
Mesa CC	1-0 (1.000)
Miami (Ohio).....	6-2 (.750)
Michigan.....	55-58-1 (.482)
Michigan State.....	74-29 (.718)
Middle Tennessee State.....	1-1 (.500)
Minnesota	59-58 (.504)
Mississippi.....	2-1 (.667)
Mississippi State.....	2-4 (.333)
Missouri.....	8-19 (.296)
Missouri State	2-6 (.250)
Missouri-Kansas City	2-0 (1.000)
Morgan State	1-0 (1.000)
Mount Mercy College	1-0 (1.000)
Murray State	0-1 (.000)
Nebraska.....	16-19 (.457)
Nebraska-Omaha	3-0 (1.000)
Nebraska-Wesleyan	1-0 (1.000)
Nevada	2-1 (.667)
Nevada-Las Vegas.....	4-3 (.571)
New Mexico.....	4-4 (.500)
North Carolina	1-5 (.167)
North Carolina-Greensboro.....	1-0 (1.000)
North Carolina State.....	1-1 (.500)
North Carolina-Wilmington	1-0 (1.000)
North Dakota	1-0 (1.000)
North Dakota State	5-1 (.833)
North Texas.....	1-0 (1.000)
Northeast Louisiana	0-1 (.000)
Northeast Missouri State	3-1 (.750)
Northern Colorado.....	1-3 (.250)
Northern Illinois.....	25-16 (.610)
Northern Iowa	31-18 (.632)
Northwestern.....	55-68 (.447)
Notre Dame	5-3 (.625)
Ohio.....	1-1 (.500)
Ohio State	67-45 (.598)
Oklahoma.....	4-10 (.286)
Oklahoma City	1-2 (.333)
Oklahoma State	4-13 (.235)
Oregon	2-2 (.500)
Oregon State	2-2 (.500)
Pacific.....	7-1 (.875)
Penn State.....	41-20 (.672)
Pittsburg State.....	1-0 (1.000)
Portland State	2-0 (1.000)
Presbyterian	1-0 (1.000)
Princeton	0-1 (.000)
Purdue.....	45-18 (.714)
Radford.....	2-0 (1.000)
Rhode Island	1-0 (1.000)
Rider College.....	3-1 (.750)
Robert Morris.....	2-0 (1.000)



IOWA SOFTBALL

SERIES RECORDS

Rutgers.....	8-3 (.727)	Western Kentucky.....	1-1 (.500)
Sacramento State.....	9-2 (.818)	Western Michigan.....	5-0 (1.000)
Saint Ambrose.....	12-2 (.857)	Western Oregon.....	2-0 (1.000)
Saint Francis.....	2-0 (1.000)	Wichita State.....	5-2 (.714)
St. Joseph's.....	0-1 (.000)	William Penn.....	7-6 (.538)
St. John's.....	2-1 (.667)	Winthrop.....	4-0 (1.000)
Saint Louis.....	1-1 (.500)	Wisconsin.....	39-23 (.629)
Saint Mary's (Calif.).....	1-1 (.500)	Wisconsin-Green Bay.....	14-1 (.933)
Sam Houston State.....	1-3 (.250)	Wyoming.....	0-1 (.000)
San Diego State.....	3-3 (.500)	Yale.....	2-0 (1.000)
San Francisco.....	1-0 (1.000)		
San Jose State.....	9-3 (.750)		
Santa Clara.....	9-1 (.900)		
Seattle University.....	1-0 (1.000)		
South Alabama.....	0-1 (.000)		
South Carolina.....	2-4 (.333)		
South Dakota.....	7-0 (1.000)		
South Dakota State.....	9-3 (.750)		
South Florida.....	3-7 (.300)		
South Mountain CC.....	1-0 (1.000)		
Southeast Missouri.....	0-2 (.000)		
Southern Illinois.....	4-1 (.800)		
Southern Illinois Edwardsville.....	2-2 (.500)		
Southern Utah.....	1-0 (1.000)		
Southwest Texas.....	1-0 (1.000)		
Stanford.....	1-2 (.333)		
Stephen F. Austin.....	5-1 (.833)		
Stetson.....	7-4 (.636)		
Syracuse.....	3-2 (.600)		
Temple.....	4-0 (1.000)		
Tennessee.....	1-3 (.250)		
Tennessee-Chattanooga.....	2-2 (.500)		
Tennessee Tech.....	3-1 (.750)		
Texas.....	3-4 (.429)		
Texas A&M.....	4-2 (.666)		
Texas A&M - Corpus Christi.....	1-2 (.333)		
Texas-Arlington.....	3-2 (.600)		
Texas State.....	3-2 (.600)		
Texas Tech.....	1-3 (.250)		
Texas Wesleyan.....	2-0 (1.000)		
Texas Women's.....	0-1 (.000)		
Toledo.....	6-3 (.667)		
Troy.....	2-0 (1.000)		
Tulsa.....	4-4 (.500)		
UAB.....	1-1 (.500)		
UCLA.....	1-6 (.143)		
UMBC.....	1-0 (1.000)		
Upper Iowa.....	2-0 (1.000)		
U.S. International.....	4-1 (.800)		
Utah.....	3-4 (.429)		
Utah State.....	7-2 (.779)		
Utah Valley.....	2-0 (1.000)		
Valparaiso.....	2-0 (1.000)		
Vermont.....	1-0 (1.000)		
Villanova.....	0-1 (.000)		
Virginia.....	5-0 (1.000)		
Virginia Tech.....	7-3 (.700)		
Wagner College.....	1-0 (1.000)		
Wartburg.....	5-1 (.833)		
Washington.....	1-9 (.100)		
Western Illinois.....	27-23 (.540)		



IOWA SOFTBALL

ALL-TIME SERIES RESULTS

Abilene Christian (1-1) 2/10/17 W 2-1 2/12/17 L 1-3	3/4/17 L 4-5 (10) 3/14/18 W 3-1 3/14/18 L 0-9	3/26/86 W 2-0 3/28/86 W 2-1 3/19/89 W 4-3 3/24/94 W 7-0 3/26/94 W 6-1 3/19/95 W 8-0 3/26/97 L 0-1 3/15/08 W 2-0	3/7/15 (A) W 12-11	2/27/15 (A) W 3-2
Adelphi (1-1) 3/22/89 L 0-6 4/13/90 W 1-0 (8)	Arkansas (1-5) 2/11/06 L 0-1 2/12/06 W 5-1 2/17/08 L 3-5 2/12/10 L 1-2 2/27/10 L 2-3 2/11/12 (N) L 2-10 (5)	Bradley (7-0) 4/26/83 W 5-4 4/26/83 W 11-7 3/30/91 W 5-1 4/13/93 W 3-0 4/13/93 W 6-2 4/6/95 W 4-3 4/6/95 W 5-0	Cal State Hayward (1-1) 3/24/92 L 0-4 3/16/96 W 4-3	Central Michigan (9-2) 3/10/90 L 0-1 3/22/90 W 5-4 3/22/90 W 6-2 3/24/90 W 5-0 3/22/91 W 3-0 3/13/93 W 7-4 3/11/94 W 7-0 3/8/97 L 2-4 2/18/12 (N) W 7-5 2/19/12 (N) W 4-2 3/7/20 (N) W 5-0
Akron (5-2) 3/22/86 W 1-0 3/27/86 W 1-0 1987 W 4-1 1987 L 0-3 3/21/88 W 2-1 3/24/88 L 2-3 3/30/91 W 3-2	Auburn (2-2) 2/21/97 W 7-5 (8) 3/5/05 L 1-2 3/6/05 W 16-1 (5) 5/15/09 L 0-1	Briar Cliff (0-1) 1978 L 1-2	Cal State Northridge (1-2) 3/5/10 L 4-7 3/5/10 W 4-1 2/25/12 L 0-1 (8)	Central State (0-1) 3/21/80 L 1-4
Alabama (1-3) 3/4/99 W 4-3 2/26/10 L 4-5 2/22/13 (A) L 0-5 2/23/13 (A) L 1-4	Augustana (1-0) 4/24/81 W 4-3	Brigham Young (BYU) (4-0) 2/16/01 W 8-1 2/17/01 W 4-3 (8) 3/15/01 W 2-1 3/15/07 W 4-0	Cal State Sacramento (2-1) 5/19/95 W 3-0 3/23/96 W 3-1 3/24/96 L 0-1	Charlotte (1-0) 3/12/93 W 14-0
Albany (1-0) 2/25/11 W 2-1	Ball State (14-1) 3/8/91 W 8-2 (8) 3/29/91 W 1-0 3/7/96 W 4-0 2/22/98 W 4-3 3/10/00 W 6-1 2/23/02 W 5-1 3/27/04 W 6-0 3/28/04 W 9-0 (5) 2/27/05 W 8-0 (6) 3/26/05 W 4-0 3/27/05 W 10-0 (6) 3/26/06 W 5-0 3/24/07 W 9-2 3/18/13 (N) L 5-7 3/3/19 W 10-3	Buena Vista (2-2) 3/22/82 W 4-3 3/21/83 W 8-3 3/22/83 L 0-5 3/26/86 L 1-2	California (8-15) 3/23/81 L 0-7 3/25/90 L 1-2 3/23/92 L 0-1 3/23/92 L 0-4 3/27/93 W 2-0 3/27/94 L 0-5 3/26/95 L 2-3 (9) 3/21/96 L 0-1 3/23/96 W 2-1 5/25/96 W 1-0 3/22/97 W 5-2 3/21/98 W 4-2 3/9/01 L 0-3 3/11/01 L 0-1(9) 3/17/01 W 1-0 (8) 3/9/02 W 4-1 3/23/03 W 4-3 3/13/04 L 2-8 3/12/05 L 2-7 3/18/06 L 0-1 3/9/07 L 1-4 3/5/11 L 2-6 3/4/17 L 0-1	Coastal Carolina (1-2) 2/27/16 L 8-10 2/28/16 L 5-6 2/8/20 (N) W 2-1 (8)
Arizona (0-5) 2/22/91 L 2-9 2/22/92 L 1-6 5/23/96 L 2-5 5/26/96 L 2-10 3/16/12 L 1-6	Baylor (1-3) 3/4/04 L 3-4 (9) 2/10/12 (A) L 0-4 2/15/14 (A) L 0-2 3/4/18 W 3-1	Buffalo (3-0) 2/22/08 W 6-1 3/8/08 W 11-0 (6) 2/21/09 W 4-0	California-Davis (1-0) 3/11/05 W 2-1 (8)	Coe College (2-0) 4/27/79 W 6-1 4/16/04 W 9-1 (6)
Arizona State (11-24) 2/23/91 W 2-0 2/22/92 L 1-6 2/27/93 W 5-4 (8) 2/26/94 W 4-2 2/25/95 L 3-4 2/24/96 L 5-12 2/22/97 L 3-5 2/21/98 L 0-4 2/20/99 L 2-4 3/13/99 W 7-1 2/19/00 W 1-0 3/17/00 L 0-5 2/17/01 W 3-1 3/10/01 L 2-3 3/11/01 W 2-0 2/15/02 L 1-9 3/9/02 L 1-5 2/15/03 L 1-5 2/16/03 L 0-8 (5) 2/21/04 W 9-0 (5) 2/21/04 L 0-3 3/14/04 W 3-0 2/18/05 W 2-0 2/17/06 L 4-5 2/18/06 L 7-10 (9) 2/19/06 L 1-8 3/12/06 L 0-3 2/17/07 L 3-4 2/23/08 L 0-1 2/14/09 L 2-5 2/20/10 L 4-7 2/17/12 (A) L 2-5	Belmont (1-0) 2/12/12 (N) W 8-0 (5)	Butler (1-1) 2/16/18 L 0-4 2/17/18 W 8-0	California-Santa Barbara (3-0) 2/22/91 W 5-0 3/13/99 W 3-0 3/9/01 W 3-1 (8)	Colgate (1-0) 3/15/11 W 4-0
Bethune-Cookman (2-0) 5/18/00 W 9-1 3/18/09 W 3-0 (8)	Binghamton (1-0) 3/1/19 W 8-5	Bucknell (1-0) 2/9/19 W 5-3	California-Santa Barbara (3-0) 2/22/91 W 5-0 3/13/99 W 3-0 3/9/01 W 3-1 (8)	Colorado State (3-2) 3/23/90 W 2-1 2/23/91 W 1-0 3/13/05 W 5-1 3/13/07 L 0-1 (9) 3/13/07 L 4-5
Boston (1-2) 3/4/04 W 4-0 3/2/07 L 5-7 5/16/09 L 1-3	Boston College (3-0) 2/23/02 W 7-6 2/14/20 (N) W 4-0 2/15/20 (N) W 4-1	Cal Poly (0-3) 3/10/07 L 0-6 3/17/07 L 3-8 3/3/18 L 2-3	California-Riverside (2-1) 2/16/07 W 9-1 3/9/07 L 5-7 3/8/08 W 4-0	Connecticut (4-1) 3/22/94 W 2-0 3/24/95 W 10-1 3/24/95 L 0-1 3/25/95 W 8-0 3/11/05 W 5-0
Bowling Green (8-1) 3/25/86 W 2-0	Boston College (3-0) 2/23/02 W 7-6 2/14/20 (N) W 4-0 2/15/20 (N) W 4-1	Cal Poly Pomona (1-1) 2/23/91 W 1-0 2/23/92 L 0-1	Campbell (1-0) 2/8/20 (N) W 5-2	Cornell (3-1) 3/15/08 L 0-1 (8) 3/16/08 W 6-5 3/14/09 W 11-3 (5) 3/15/09 W 5-3
		Cal Poly San Luis Obispo (0-1) 2/24/96 L 0-4	Canisius (1-0) 5/20/00 W 2-1	Creighton (9-23) 4/7/79 L 0-2 4/10/80 L 2-6 4/25/81 L 0-5 4/25/81 L 2-11 5/8/81 L 0-1 4/7/84 L 1-4 4/7/84 L 0-7 3/23/85 L 1-3 3/23/85 L 3-4 3/24/85 L 3-4 3/24/85 L 1-5 3/14/87 L 3-5
		Cal State Bakersfield (1-1) 3/6/10 L 0-3 3/2/13 (N) W 5-3	Central College 1978 W 6-0	
		Cal State Fullerton (5-1) 3/19/89 L 0-2 5/26/95 W 6-5 (9) 3/8/09 W 3-1 (10) 3/4/11 W 5-1 3/2/13 (A) W 7-0	Central Florida (2-1) 3/20/08 L 1-4 3/19/09 W 2-1 (11)	



IOWA SOFTBALL

ALL-TIME SERIES RESULTS

5/9/89	L	2-4	4/23/86	W	1-0	3/22/03	W	5-0	5/21/95	L	0-1	Hawaii (3-2)		
5/9/89	L	0-2	4/27/87	W	5-0				5/21/95	W	2-1 (9)	3/20/98	W	6-2
5/19/89	L	1-6	4/27/87	W	3-2	Eastern Michigan (4-1)			5/24/97	L	6-7	3/18/00	W	7-1
4/3/90	L	1-2	4/6/88	W	4-2	3/8/90	W	3-0	3/17/00	L	0-3	3/16/16	L	3-4
4/3/90	L	1-7	4/6/88	W	6-2	3/8/90	L	3-6	2/24/12 (N)	W	7-1	3/18/16	L	4-5
3/26/93	L	0-1 (8)	3/28/89	W	5-0	3/9/91	W	4-0	3/6/15 (N)	L	0-9 (5)	3/19/16	W	4-0
4/23/98	W	5-2	3/28/89	W	15-0	2/26/95	W	4-0	3/2/17	L	7-11	2/22/20 (A)	W	2-1(8)
4/23/98	W	4-1	5/8/90	L	0-1	2/26/11	W	7-0						
4/20/99	L	0-2	5/8/90	W	6-2				Gardner Webb (2-0)			Hofstra (3-3)		
4/20/99	W	3-1	4/17/91	W	1-0	Elon (1-0)			3/5/05	W	9-1 (5)	3/14/92	W	6-1
3/25/00	W	1-0	4/17/91	W	2-0	3/14/08	W	6-0	3/2/07	W	5-3	3/13/93	L	4-5 (9)
3/26/00	W	1-0	3/28/99	W	4-2							3/9/95	W	4-2
5/1/02	W	4-3	5/2/00	W	3-0	Emporia State (2-0)			Georgetown (2-0)			May 2003	W	3-0
5/21/04	L	4-8 (10)	5/2/00	W	7-0	3/26/85	W	4-1 (10)	3/10/18	W	5-0	2/20/15 (N)	L	3-4
5/21/05	W	2-1 (8)	5/2/01	W	6-0	3/26/85	W	5-3	3/11/18	W	2-0	2/21/15 (N)	L	3-9
5/17/08	W	2-1 (8)	5/2/01	W	10-2 (6)									
3/19/17	L	2-4 (8)	4/10/02	W	10-0	Florida (1-5)			Georgia (2-1)			Houston (1-0)		
3/17/18	W	4-3	4/10/02	W	12-3	3/7/97	W	8-0	3/9/00	W	9-0	2/9/13 (A)	W	4-1
			4/23/03	W	8-0 (5)	3/11/00	L	2-5	2/10/06	W	6-5			
C.W. Post (1-0)			4/23/03	W	10-1 (6)	3/19/08	L	1-6	2/12/11	L	1-8	Howard (1-0)		
1987	W	7-1	3/31/04	L	0-3	2/14/15 (A)	L	0-8 (5)				2/9/07	W	11-0 (5)
			5/5/05	W	1-0	2/15/15 (A)	L	0-5 (5)	Georgia State (4-0)					
Czech National Team (1-0)			4/18/06	W	4-2	3/2/17	L	0-8 (5)	2/24/02	W	4-0	Idaho State (3-0)		
2/24/19 (EXH)	W	12-5	5/2/07	W	1-0				2/22/03	W	4-0 (8)	2/18/07	W	10-4
			2/17/08	W	4-1	Florida A&M (4-0)			2/23/03	W	4-1	2/13/09	W	3-1
Dartmouth (1-0)			4/22/08	L	3-4 (12)	3/7/98	W	2-1 (9)	3/8/03	W	9-1 (5)	2/18/11	W	11-3 (5)
3/3/07	W	1-0	4/29/09	L	0-1	3/5/99	W	9-1						
			2/13/10	W	3-2	3/7/03	W	2-0	Georgia Southern (6-2)			Illinois (22-27)		
Davis & Elkins (1-0)			2/14/10	W	7-3	2/28/15 (N)	W	2-0	3/14/93	W	6-3	4/14/01	L	0-1
3/28/87	W	5-1	4/6/11	L	1-2				3/4/05	W	6-0	4/14/01	L	0-3
			4/4/12 (H)	L	0-1	Florida Atlantic (4-3)			3/4/05	W	6-0	5/11/01	W	7-1
Dayton (1-0)			4/3/13 (A)	W	18-0 (5)	3/7/98	W	1-0	3/3/07	W	2-0	4/5/02	W	8-2
2/15/13 (N)	W	3-0	2/16/14 (N)	W	9-0 (6)	3/22/02	L	1-2	3/16/07	W	9-0 (6)	4/6/02	W	5-4
			4/2/14 (H)	L	3-5	3/24/02	L	2-4	2/26/16	W	11-0	5*9/02	L	2-3
DePaul (8-2)			2/6/15 (N)	L	0-8 (6)	3/16/10	W	3-1	2/26/16	L	4-7	4/27/03	W	8-0 (6)
1987	W	2-1	4/1/15 (A)	L	0-1	3/18/10	W	2-1	2/27/16	L	2-10(5)	4/27/03	W	7-0
3/21/88	W	3-1	4/13/16 (H)	W	8-7 (8)	3/18/10	L	3-4 (8)				5/8/03	W	3-2
3/23/94	L	2-8	3/11/17	L	1-11(6)	2/29/20 (N)	W	6-5	Georgia Tech (1-7)			5/8/04	L	0-2
3/23/94	W	4-1	5/2/17	W	2-0				3/8/02	L	1-2	5/8/04	L	2-5
3/26/94	W	5-0	3/28/18	L	1-3	Florida Gulf Coast (2-0)			3/4/07	L	0-6	5/7/05	W	4-3
3/16/97	W	8-1	4/17/19	L	0-5	2/25/11	W	11-9	2/28/10	L	8-9 (8)	5/8/05	L	7-8
5/16/97	W	2-1				2/28/20 (N)	W	7-1	2/18/17	L	2-3	3/31/06	W	9-0
5/18/97	W	6-2	Drexel (3-0)						2/19/17	L	5-6	4/1/06	W	7-4
5/18/01	W	7-4	3/20/88	W	8-7	Florida International (2-2)			2/15/20 (N)	L	0-8	5/5/07	W	7-6 (8)
3/2/08	L	3-4 (8)	2/23/02	W	4-0	3/22/02	L	0-2	2/16/20 (N)	W	5-0	5/3/08	W	5-2
			2/20/09	W	4-0	3/24/02	L	0-1				5/4/08	W	12-6
Detroit (1-0)						2/10/06	W	1-0	Grand Canyon (2-1)			5/9/08	W	9-1 (5)
4/8/00	W	11-0	East Carolina (3-2)			3/7/09	W	6-5	3/10/18	W	12-1	4/1/09	W	1-0
			3/15/92	W	5-0				3/11/18	L	0-1	4/1/09	W	9-1 (6)
Dordt (1-0)			2/12/11	L	0-1	Florida State (3-6)			3/12/18	W	6-5	5/5/10	L	4-6
1978	W	6-2	3/14/15 (N)	W	5-1	3/9/90	W	5-0				5/5/10	L	6-10
			3/15/15 (N)	L	2-3	3/14/93	L	3-0	Grand View (3-3)			5/4/11	L	2-8
Drake (37-16)			2/7/20 (N)	W	6-5	5/21/93	L	3-5 (15)	1978	W	9-4	5/4/11	L	2-6
5/3/79	L	0-1				3/11/95	W	4-0	1978	L	0-6	3/31/12 (H)	W	5-1
4/16/80	W	6-0	Eastern Illinois (6-1-1)			3/9/97	W	7-1	4/16/79	L	2-3	3/31/12 (H)	W	9-1
4/16/80	L	3-6	1987	W	3-2	5/19/00	L	1-4	4/16/79	W	3-1	4/1/12 (H)	W	1-0 (10)
4/7/81	L	3-4	4/2/87	W	3-0	5/20/00	L	2-4	4/1/80	W	2-0	4/23/13 (H)	L	5-8
4/7/81	W	9-0	4/2/87	T	1-1	3/2/08	L	0-2	4/11/81	L	1-3	4/23/13 (H)	L	3-6
4/27/83	W	3-2	2/19/00	W	8-0	2/6/09	L	0-6				3/21/14 (A)	W	4-3 (9)
4/27/83	W	4-2	2/20/00	W	10-0				Hartford (2-0)			3/22/14 (A)	W	10-7
5/1/84	W	7-0	3/5/00	W	6-0	Fordham (2-0)			3/13/09	W	7-1	3/22/14 (A)	L	3-4 (8)
5/1/84	W	7-4	3/26/00	W	3-2	2/22/19	W	5-3	3/14/09	W	10-0	5/8/14 (N)	L	0-6
5/2/85	W	3-2	2/9/18	L	2-4	2/23/19	W	5-0				4/3/15 (H)	W	15-7 (5)
5/8/85	L	0-1							Harvard (1-0)			4/4/15 (H)	L	7-15
4/23/86	W	4-0	Eastern Kentucky (2-0)			Fresno State (3-4)			3/21/97	W	13-6	4/5/15 (H)	L	7-12
			3/15/03	W	6-2	5/20/95	W	1-0				4/29/16 (A)	L	1-5



IOWA SOFTBALL

ALL-TIME SERIES RESULTS

4/29/16 (A)	L	1-5	2/17/07	L	1-5	5/6/95	W	1-0	5/1/82	W	8-3	3/5/11	L	0-4
5/1/16 (A)	L	0-8 (5)	2/23/08	W	2-0	4/13/96	L	0-1	5/8/82	W	4-2	IUPUI (1-0)		
3/24/17	L	0-8 (5)	4/9/08	W	3-2	4/13/96	W	5-1	4/20/83	L	7-8	2/19/16 (N)	W	7-1
3/26/17	L	2-5	2/14/09	W	6-2	4/14/96	L	1-2	4/20/83	W	4-0	Jackson State (1-0)		
3/26/17	L	4-7	3/25/09	L	1-2	5/11/96	W	2-0	4/10/84	W	2-0	3/12/11	W	7-1
4/20/18	L	1-7	2/20/10	W	7-1	2/23/97	W	10-0	4/10/84	L	2-3	Kansas (7-12)		
4/21/18	L	5-6	2/13/11	L	4-13	3/16/97	W	4-0	4/26/84	W	3-0	3/29/80	L	2-4
4/22/18	L	7-9	2/17/12 (N)	L	3-7	4/13/97	W	3-0	4/26/84	L	3-4	4/3/81	L	0-2
4/12/19	L	1-12 (5)	Indian Hills CC (1-0)			4/13/97	W	6-5	4/3/85	W	2-1	4/2/82	L	2-8
4/13/19	L	11-12	3/30/99	W	1-0	4/18/98	W	4-1	4/3/85	L	1-4	4/17/84	L	0-5
4/13/19	W	4-3	Indiana (62-39-1)			4/18/98	W	3-2	4/10/85	L	0-1	3/25/85	L	2-3
Illinois-Chicago (5-2)			1978	W	7-4	4/19/98	L	5-6	4/10/85	W	7-6	3/25/85	L	0-2
3/11/95	L	1-4	3/26/79	L	7-8	4/17/99	W	2-1	4/9/86	L	2-4	3/31/89	W	4-0
3/7/97	W	2-0	3/20/79	L	0-3	4/17/99	W	7-2	4/9/86	W	7-5	4/1/89	W	3-1
3/5/99	W	3-0	4/17/82	L	0-5	4/18/99	W	5-1	4/8/87	L	1-5	4/1/90	W	3-2
5/17/02	W	3-1	5/4/84	W	1-0	4/14/00	W	6-1	4/8/87	W	0-1	4/1/90	L	0-1
3/5/06	W	4-3	5/4/84	L	3-4	4/14/00	W	4-1	4/13/88	L	3-2	3/28/92	L	1-7 (10)
2/19/16 (A)	L	2-3	5/4/84	L	3-4	4/21/01	W	11-0 (5)	4/13/88	W	5-4	5/21/93	L	1-3
3/8/19	W	5-1	5/5/84	L	1-3	4/22/01	W	11-0 (5)	4/2/89	L	2-3	3/23/97	W	4-0
Illinois State (32-20)			5/5/84	W	2-0	3/29/02	W	4-1	4/2/89	W	3-1	3/25/97	L	2-4
4/3/81	L	1-9	5/6/85	L	0-4	3/30/02	W	5-1	4/11/90	L	0-1	3/25/97	W	8-0
3/18/84	L	0-2	4/6/85	L	4-7	4/20/03	W	8-0 (6)	4/11/90	L	2-3	3/18/99	W	2-0
3/16/86	L	1-4	4/6/85	L	4-7	4/20/03	W	9-0	4/16/91	W	4-0	2/24/07	L	3-7
3/31/89	W	7-6	4/7/85	W	4-3 (8)	4/9/04	W	6-0	4/16/91	W	4-1	3/12/17	L	2-6
4/1/89	W	7-6	4/7/85	W	2-1 (10)	4/10/04	W	1-0	4/14/92	W	4-0	2/15/19	W	2-1
3/27/90	L	1-3	4/18/86	L	0-2	4/10/05	W	5-0	4/14/92	W	2-0	Kansas State (3-0)		
3/27/90	W	7-5	4/18/86	L	0-6	4/10/05	W	3-0 (8)	4/20/93	W	4-0	3/20/80	W	3-2
3/8/91	W	13-0	4/19/86	W	2-1	4/23/06	L	4-12 (6)	4/20/93	W	4-0	5/8/80	W	1-0
4/2/91	W	4-0	4/19/86	L	0-1	4/23/06	W	3-2	4/5/95	L	5-6	5/7/81	W	3-2
4/2/91	W	1-0	4/10/87	L	0-3	5/12/06	L	4-5 (8)	4/5/95	T	3-3 (8)	Kearney State (2-0)		
4/5/93	W	1-0	4/10/87	L	1-9	3/30/07	W	4-2	2/25/96	L	6-7	4/6/79	W	5-3
4/5/93	W	1-0	4/11/87	W	3-2	3/31/07	W	9-0 (6)	4/11/96	W	7-1	3/31/90	W	2-0
3/30/94	L	0-4	4/11/87	W	2-1	4/27/08	L	2-3	4/11/96	W	7-5	Kennesaw State (1-0)		
3/30/94	L	1-3	4/22/88	L	1-10	4/27/08	L	2-3	4/16/98	L	1-2	2/22/09	W	8-0 (5)
3/29/95	L	1-3 (8)	4/22/88	T	0-0	4/25/09	W	12-0 (5)	4/7/99	W	2-0	Kent State (2-0)		
3/27/96	W	1-0 (9)	4/23/88	L	3-10	4/25/09	W	12-1 (5)	4/7/99	L	0-1	2/24/07	W	5-2
3/27/96	W	3-1	4/23/88	L	0-2	4/3/10	W	5-1	4/11/00	W	3-1	2/13/07	W	1-0 (8)
4/2/97	W	6-0	4/21/89	W	3-2	4/4/10	W	12-1 (5)	4/26/00	W	4-3	Kentucky (2-1)		
4/2/97	W	7-5	4/21/89	L	1-2	4/30/11	L	1-3	4/18/01	L	4-6	3/15/97	W	8-0
2/22/98	L	0-1	4/22/89	W	2-0	5/1/11	L	0-5	4/16/02	W	10-4	5/3/03	L	4-7
4/9/98	W	8-6	4/22/89	L	0-3	4/28/12 (H)	L	0-1 (9)	4/16/03	L	3-4 (12)	3/20/13 (A)	W	3-1
2/19/99	W	16-5	3/10/90	L	2-3 (8)	4/28/12 (H)	W	4-0	4/15/04	W	4-0	Lamar (2-0)		
4/14/99	W	4-3	3/11/90	L	1-2 (9)	4/29/12 (H)	W	10-0 (5)	4/19/05	W	4-0	3/5/16 (N)	W	4-3
4/14/99	L	0-2	4/20/90	W	1-0	4/25/14 (A)	W	1-0	4/4/06	W	3-2	3/6/16 (N)	W	14-8
2/18/00	W	3-2	4/20/90	W	3-1	4/26/14 (A)	L	1-9 (5)	4/3/07	W	2-1	Liberty (2-1)		
4/5/00	W	10-3	4/21/90	W	4-0	4/27/14 (A)	W	3-2	4/1/08	W	3-1	3/11/11	L	1-3
4/5/00	W	3-0	4/21/90	L	2-3	3/25/16 (A)	L	3-5	4/7/09	W	7-1	3/12/11	W	4-2
2/16/01	L	0-2	4/19/91	W	6-2	3/26/16 (A)	L	3-9	2/13/10	L	2-8	3/13/11	W	4-3
3/4/01	W	7-4	4/19/91	W	5-4	3/27/16 (A)	L	5-10	3/31/10	L	3-7	Lipscomb (0-4)		
3/27/01	W	5-0	4/20/91	W	10-0	Indiana State (4-1)			4/20/11	W	4-3	2/11/11	L	4-5
3/27/01	W	3-1 (9)	4/20/91	W	3-1	3/12/88	W	5-0	2/18/12 (N)	W	26-5	2/8/13 (N)	L	0-4
5/17/01	W	2-1	4/3/92	W	2-0	3/29/91	W	1-0	4/18/12 (A)	L	3-4	2/14/14 (N)	L	0-10 (5)
2/16/02	L	3-6	4/3/92	W	3-1	3/10/95	W	6-0	4/23/14 (A)	T	6-6 (5)	2/20/16 (N)	L	0-7
3/27/02	L	1-5	4/4/92	L	2-3 (9)	3/2/03	W	11-0 (5)	4/15/15 (H)	L	4-5	Long Beach State (3-3)		
3/27/02	W	4-0	4/4/92	W	2-0	2/21/16 (N)	L	2-3	5/3/16 (A)	L	0-5			
2/14/03	L	3-5	4/23/93	W	10-0	Iowa State (33-32-2)			4/18/17	W	2-1			
2/16/03	L	0-1 (9)	4/23/93	W	9-3	1978	L	1-4	4/25/18	L	2-4			
3/26/03	W	5-0	4/24/93	W	2-0	1978	L	5-13	4/9/19	L	0-2			
3/26/03	W	3-0	4/24/93	W	9-8	5/3/79	L	1-7	Iowa Wesleyan (3-0)					
2/20/04	W	7-3	4/15/94	W	1-0	4/26/80	L	1-2	1978	W	13-0			
3/24/04	L	1-3	4/15/94	W	3-0	5/9/80	L	0-1	1978	W	10-1			
2/17/06	W	9-3	4/16/94	L	2-5	5/1/81	L	0-1	4/27/79	W	9-1			
2/18/06	W	10-2 (5)	4/16/94	L	2-5	5/2/81	L	2-14	IPFW (0-1)					
5/20/06	L	2-3	5/5/95	W	4-3	4/30/82	L	1-3						
			5/5/95	L	5-6									
			5/6/95	L	1-2 (8)									



IOWA SOFTBALL

ALL-TIME SERIES RESULTS

3/24/90	W	1-0	3/9/90	W	14-2	4/27/85	L	3-6	4/21/00	L	0-5	5/6/89	W	2-0
3/26/95	L	2-5	3/14/92	W	8-0	4/11/86	L	0-1	4/21/00	W	5-0	5/6/89	W	1-0
3/20/04	L	0-3	5/21/04	W	2-0	4/12/86	W	2-1	5/12/00	W	3-1	4/6/90	W	2-0
5/17/08	W	2-1 (8)				4/12/86	W	1-0	5/13/00	L	0-2	4/6/90	W	3-1
3/7/09	W	3-0	Marist (2-0)			4/12/86	W	1-0	4/28/01	W	1-0 (8)	4/7/90	W	12-3
3/13/12 (A)	L	0-1	2/9/07	W	8-0 (5)	5/1/87	L	1-3	4/29/01	W	1-0	4/7/90	W	8-0
			2/10/07	W	5-2	5/1/87	W	5-3	5/10/01	L	1-6	3/29/91	L	3-4
Long Island (6-2)						5/2/87	L	0-7	5/12/01	W	2-1	5/10/91	W	1-0
3/23/03	W	3-1	Marshall (0-1)			5/2/87	W	2-0	4/21/02	L	1-3	5/10/91	W	6-2
3/20/04	L	1-2	2/22/03	L	1-2 (8)	4/8/88	L	1-4	4/18/04	L	1-3	5/11/91	W	10-0
2/18/05	W	4-0 (6)				4/8/88	L	2-7	4/18/04	L	1-3	5/11/91	W	7-0
3/18/05	W	8-0 (5)	Marycrest (3-0)			4/9/88	W	3-2	4/1/05	W	5-2	5/1/92	W	8-0
3/17/06	L	1-7	1978	W	11-0	4/9/88	L	4-5	4/2/05	L	1-3	5/1/92	W	4-1
3/17/09	W	6-3	4/13/82	W	5-0	4/28/89	W	3-2	5/14/05	L	2-7	5/2/92	L	3-4
2/26/12 (N)	W	7-0	4/13/82	W	9-0	4/28/89	L	0-1	4/14/06	L	0-3	5/2/92	W	12-1
2/27/15 (N)	W	10-2				4/29/89	L	2-3	4/15/06	W	1-0	5/9/93	W	3-0
			Maryland (4-6)			4/29/89	W	5-4	4/13/07	L	2-3 (10)	5/9/93	W	3-1
Longwood (1-1)			3/4/99	W	3-0	5/5/90	W	1-0	4/14/07	L	0-2	5/10/93	W	7-1
3/6/09	W	6-0	2/26/10	L	1-11 (5)	5/5/90	W	3-0	4/4/08	W	2-1	5/10/93	W	11-1
3/2/14 (N)	L	1-4	2/11/11	W	1-0	5/6/90	W	5-0	4/5/08	L	0-3	4/1/94	W	6-3
Loras (3-0)			3/9/13 (A)	W	9-4	5/6/90	W	1-0	5/2/09	L	1-2	4/1/94	W	2-1
1978	W	5-3	3/20/15 (H)	L	14-15	3/23/91	W	1-0 (8)	5/3/09	L	0-6	4/2/94	W	4-1
1978	W	5-2	3/21/15 (H)	W	8-4	4/12/91	W	3-0	5/14/10	L	2-8	4/2/94	W	5-4
4/26/79	W	15-1	3/22/15 (H)	L	0-19 (5)	4/12/91	W	2-1	5/15/10	L	0-6	4/22/95	W	9-0
			3/30/18	L	1-2	4/13/91	W	3-0	4/23/11	W	4-2	4/22/95	W	10-0
			3/31/18	L	2-5	4/16/91	W	1-0	4/24/11	L	2-3	4/23/95	L	5-6 (9)
Louisiana-Lafayette (2-4)			4/1/18	L	0-1	4/25/92	W	5-1	4/20/13 (A)	L	3-5	4/23/95	L	0-2
3/16/00	L	4-5				4/25/92	W	4-2	4/21/13 (A)	L	6-8	4/27/96	W	4-1
2/24/06	L	0-6	Massachusetts (2-0)			4/26/92	W	3-2 (8)	4/21/13 (A)	L	0-8 (5)	4/27/96	L	0-2
3/1/08	W	2-1 (9)	3/22/88	W	4-3	4/26/92	L	1-4	3/28/15 (A)	L	0-6	4/28/96	W	8-4 (10)
2/9/13 (N)	W	13-10	2/17/19	W	5-3	5/14/93	L	1-3	3/28/15 (A)	L	4-7	4/26/97	W	5-4
2/10/13 (N)	L	0-11 (5)				5/14/93	L	0-1(8)	3/29/15 (A)	W	6-4	4/26/97	W	10-0
2/20/15 (A)	L	3-4	Memphis (1-0)			5/15/93	W	4-1	3/23/18	L	1-4	4/27/97	W	8-6
2/11/18	L	0-9	2/20/09	W	8-0 (5)	5/15/93	W	2-0	3/23/18	W	4-3	5/10/97	W	4-3
						3/13/94	W	4-0				3/28/98	L	1-2
Louisiana Tech (0-2)			Mercer (1-0)			4/29/94	W	3-1	Michigan State (74-29)			3/28/98	L	0-4
3/19/82	L	1-2	3/16/07	W	13-6	4/29/94	L	1-2	4/21/79	L	0-2	3/29/98	L	0-3
3/15/84	L	0-7				4/30/94	W	3-0 (10)	4/18/80	L	0-3	2/19/99	L	2-3
LSU (0-3)			Mesa Community College (1-0)			4/30/94	W	2-1 (9)	4/27/81	L	0-10	5/8/99	L	5-8
5/24/01	L	1-2	2/22/96	W	16-1	4/8/95	W	1-0 (9)	4/18/81	L	5-6	5/8/99	W	5-3
2/8/19	L	0-9 (5)				4/8/95	W	2-1	4/16/82	W	2-0	5/9/99	W	10-0
2/9/19	L	1-16 (5)	Miami (Ohio) (6-2)			4/9/95	L	1-5	4/30/83	W	4-1	5/14/99	W	5-3
			4/14/90	L	0-1	4/9/95	W	3-0 (14)	4/30/83	W	1-0	2/18/00	W	5-0
Louisville (6-4)			4/14/90	W	3-2	5/13/95	L	1-5	5/1/83	W	4-1	4/22/00	W	8-2
3/5/00	L	0-1	5/3/91	W	1-0	5/14/95	L	2-3	4/21/84	L	1-3	4/23/00	W	3-2
3/1/03	W	9-1 (6)	5/4/91	W	3-0	5/25/95	W	9-7 (14)	4/21/84	L	3-4	2/18/01	W	8-1
2/29/04	W	4-0	2/22/08	W	3-2	3/30/96	W	6-2	4/23/84	W	5-2	4/27/01	W	4-1
2/29/04	L	0-2	2/21/09	W	5-0	3/30/96	L	1-3	4/23/84	L	2-3	4/27/01	W	3-0
2/26/05	W	5-3	3/10/19	W	2-1	3/31/96	L	1-3	4/19/85	L	1-2	2/16/02	W	13-0
2/25/07	W	3-2 (8)	2/28/20 (N)	L	1-2	5/25/96	W	3-2	4/19/85	W	6-4	4/19/02	W	6-5
3/18/13 (A)	W	6-2				4/5/97	W	8-2	4/20/85	W	4-0	4/20/02	L	3-5
3/19/13 (A)	L	4-6	Michigan (55-58-1)			4/6/97	W	15-4	4/20/85	W	2-1	4/6/03	L	1-7
2/12/16 (N)	W	1-0	1978	L	0-7	5/9/97	L	2-3	5/2/86	L	0-2	4/4/04	W	8-2
2/13/16 (N)	L	2-7	4/18/81	L	0-1	5/10/97	L	2-4	5/2/86	W	3-1	4/4/04	W	8-2
			4/16/82	L	1-5	5/22/97	W	3-2	5/3/86	L	0-1	4/16/06	W	4-1
Loyola Chicago (2-1)			4/23/83	W	6-0	4/25/98	L	0-6	5/4/86	L	0-3	4/16/06	L	4-8
3/24/06	W	5-0	4/23/83	L	0-1	4/25/98	L	0-7	4/3/87	W	2-1	4/15/07	W	6-2
2/20/16 (N)	L	0-4	4/24/83	L	1-4	5/8/98	W	1-0	4/3/87	W	5-0	4/15/07	W	7-2
3/6/20	W	3-1 (8)	4/24/83	W	8-7	5/9/98	L	1-6	4/4/87	W	3-2	4/11/08	W	4-0
			4/15/84	L	4-5	5/9/98	L	1-5	4/4/87	W	7-0	4/12/08	W	5-0
			4/15/84	W	10-7	3/20/99	L	0-2	4/15/88	W	5-4	5/9/08	W	13-4 (5)
Luther (2-0)			4/16/84	W	2-1	3/21/99	T	2-2	4/15/88	L	1-4	4/18/09	W	8-0 (6)
1978	W	2-1	4/16/84	W	7-4	4/24/99	L	3-5	4/16/88	L	5-6	4/18/09	W	4-3 (10)
4/13/79	W	7-4	4/26/85	L	0-4	4/24/99	W	2-1	4/16/88	L	0-1	3/27/10	W	3-1
			4/26/85	W	4-1	4/25/99	L	0-7	5/5/89	W	4-1	3/28/10	W	7-6
			4/27/85	W	3-1	5/14/99	L	0-8	5/5/89	W	1-0	4/9/11	W	5-3



IOWA SOFTBALL

ALL-TIME SERIES RESULTS

4/10/11 W 9-8
 4/21/12 (A) W 6-0
 4/21/12 (A) W 7-1
 4/22/12 (A) W 4-1
 4/18/14 (H) L 0-1
 4/19/14 (H) W 5-1
 4/20/14 (H) L 0-4

Middle Tennessee State (1-1)
 3/5/05 W 3-1
 3/2/19 L 6-8

Minnesota (59-58)
 4/14/79 L 1-3
 4/14/79 W 2-1
 4/14/79 L 0-1
 4/25/80 L 0-8
 4/17/81 L 2-5
 4/24/81 W 1-0
 4/25/81 L 0-1
 4/30/82 L 0-7
 5/1/82 L 2-10
 5/7/82 L 1-3
 5/9/82 W 5-0
 5/8/83 W 4-3
 5/8/83 L 1-2
 5/9/83 L 1-2
 5/9/83 W 3-2
 4/28/84 L 1-4
 4/28/84 W 6-0
 4/29/84 L 0-3
 4/29/84 L 2-3
 5/3/85 L 3-4
 5/3/85 W 1-0
 5/4/85 L 2-3
 5/4/85 W 3-0
 4/5/86 L 0-4
 4/5/86 L 0-4
 4/6/86 W 3-1
 4/6/86 L 2-3
 4/17/87 W 6-3
 4/17/87 W 4-3
 4/18/87 W 4-0
 4/18/87 L 3-4
 4/29/88 L 1-2
 4/29/88 W 8-1
 4/30/88 W 3-2
 4/30/88 L 0-4
 3/24/89 W 2-0
 4/7/89 L 2-3
 4/7/89 W 7-0
 4/8/89 W 2-0
 4/8/89 W 1-0
 4/27/90 L 0-1
 4/27/90 L 0-1 (10)
 4/28/90 W 4-0
 4/28/90 L 1-2 (8)
 4/5/91 L 1-4
 4/5/91 W 4-0
 4/6/91 W 3-2
 4/6/91 L 3-5
 4/22/92 W 1-0
 4/22/92 W 6-0
 5/5/92 L 3-4
 5/5/92 W 5-0
 4/27/93 L 0-2

5/4/93 W 4-1
 5/4/93 W 6-0
 4/26/94 W 8-0
 4/26/94 W 8-0
 5/3/94 W 3-0
 5/3/94 W 4-1
 4/19/95 L 1-2 (15)
 4/19/95 W 4-3
 5/1/96 W 6-0
 5/1/96 L 2-6
 5/10/96 L 6-8
 5/11/96 L 0-3
 4/23/97 W 4-2
 4/23/97 W 1-0
 4/14/98 W 1-0
 4/14/98 W 2-0
 5/5/99 L 5-6
 5/5/99 W 4-2
 3/31/00 W 6-3
 3/31/00 W 3-2
 4/7/01 W 2-0 (8)
 4/8/01 W 2-1
 3/23/02 W 1-0
 3/28/03 W 1-0
 3/29/03 W 7-1
 4/30/04 L 0-2
 5/1/04 W 6-2
 2/26/05 W 3-0
 5/1/05 W 2-0
 5/1/05 W 6-3
 4/7/06 W 2-0
 4/8/06 W 4-0
 4/20/08 W 2-0
 4/20/08 L 0-1 (13)
 5/9/09 W 2-0
 5/9/09 W 3-0
 4/8/10 W 8-0 (6)
 5/9/10 W 9-4
 4/13/11 (A) L 2-4
 4/13/11 (A) W 2-1
 5/11/12 (A) W 1-0 (8)
 5/12/12 (A) L 1-4
 5/12/12 (A) W 5-4
 3/22/13 (H) L 1-4
 3/23/13 (H) L 3-7
 3/23/13 (H) L 1-10
 4/8/14 (H) L 0-2
 4/8/14 (H) L 0-7
 4/25/15 (A) L 0-8 (5)
 4/25/15 (A) L 0-8 (5)
 4/26/15 (A) L 0-9 (5)
 5/8/15 (N) W 2-0
 5/6/16 (H) L 3-14
 5/7/16 (H) L 2-9
 5/8/16 (H) L 0-12 (5)
 4/21/17 L 0-5
 4/22/17 L 1-9 (5)
 4/23/17 L 0-3
 4/12/18 L 0-8
 4/13/18 L 2-6
 4/13/18 L 1-11
 4/26/19 L 0-9 (5)
 4/26/19 L 0-8 (5)
 4/28/19 L 1-6

Mississippi (2-1)

3/6/99 L 0-1
 3/16/01 W 10-0 (5)
 3/17/01 W 4-3
 Mississippi State (2-4)
 4/3/82 W 6-1
 3/5/98 W 4-2
 5/20/04 L 1-2 (8)
 2/21/14 (A) L 0-2
 2/22/14 (A) L 0-5
 2/23/14 (A) L 1-9 (5)

Missouri (8-19)
 1978 L 5-6
 5/9/80 W 4-2
 3/18/82 L 1-2
 3/16/84 L 0-2
 3/21/84 W 9-1
 3/13/87 L 2-3
 3/24/91 W 2-0
 5/19/91 L 0-2
 5/19/91 L 0-4
 5/12/95 L 3-12
 3/7/98 W 5-1
 3/29/00 W 2-0
 3/29/00 W 7-1
 2/27/05 L 1-3 (8)
 5/16/08 L 0-1
 5/18/08 L 4-5
 3/21/12 (A) L 0-8 (5)
 3/21/12 (A) L 0-2
 2/14/14 (N) L 1-2 (8)
 4/16/14 (H) W 3-1
 4/16/14 (H) W 13-8
 4/22/15 (A) L 2-10 (6)
 4/19/16 (H) L 1-7
 4/19/16 (H) L 4-11
 3/15/17 L 0-9 (5)
 3/15/17 L 0-2
 2/16/19 L 1-9

Missouri - Kansas City (2-0)
 2/21/20 (N) W 2-1
 2/23/20 (N) W 4-2

Missouri State (2-6)
 5/3/80 L 2-5
 5/4/80 L 0-4
 4/3/81 L 1-5
 5/9/82 L 1-5
 3/22/88 W 3-1
 3/19/99 W 2-0
 2/21/15 (N) L 2-3 (8)
 2/22/15 (N) L 2-6

Morgan State (1-0)
 2/23/19 W 3-0

Mount Mercy (1-0)
 1978 W 5-3

Murray State (0-1)
 3/6/11 L 1-3

Nebraska (16-19)
 4/7/79 L 1-4

5/8/81 L 0-1
 3/22/82 W 2-1
 4/13/90 L 1-3
 4/14/90 W 1-0
 3/22/91 W 4-0
 3/23/93 W 5-0
 3/22/97 W 15-1
 3/22/98 W 2-1
 5/16/98 L 0-1
 3/19/99 W 1-0
 5/17/02 L 0-3
 May 2003 W 2-1
 5/20/05 L 0-4
 5/21/05 W 1-0
 4/14/12 (H) L 4-7
 4/14/12 (H) W 7-6
 4/15/12 (H) W 6-4
 3/29/13 (H) W 6-2
 3/30/13 (H) L 1-11 (5)
 3/30/13 (H) L 2-3
 4/11/14 (A) L 2-5
 4/11/14 (A) L 1-9 (6)
 4/12/14 (A) L 0-18 (5)
 3/25/15 (H) L 2-12 (6)
 3/25/15 (H) L 7-16
 5/9/15 (N) L 6-9
 4/6/16 (A) L 5-6
 4/6/16 (A) L 1-3
 4/12/17 W 4-3
 4/12/17 W 5-2
 4/10/18 W 2-1
 4/10/18 L 0-3
 4/24/19 L 5-7
 4/24/19 W 3-1

Nebraska-Omaha (3-0)
 5/1/81 W 10-2
 5/2/81 W 10-2
 2/16/13 (N) W 2-1

Nebraska Wesleyan (1-0)
 1978 W 10-0

Nevada (2-1)
 3/14/03 W 7-0
 3/21/04 L 0-2
 3/18/06 W 5-0

Nevada-Las Vegas (UNLV) (4-3)
 3/25/89 W 1-0
 2/25/90 W 2-1
 2/25/90 W 5-4
 2/24/91 L 0-2
 2/23/92 L 1-2
 5/17/96 W 8-0
 3/22/03 L 0-1

New Mexico (4-4)
 3/20/81 W 1-0
 3/14/86 W 1-0
 3/12/87 L 3-4
 3/11/88 W 5-2
 2/23/90 L 2-3 (10)
 2/23/90 L 1-5
 3/27/92 W 1-0

3/26/93 L 1-3
 North Carolina (1-5)
 5/16/87 L 1-2
 3/15/92 L 0-2
 3/12/94 L 2-3
 2/11/06 W 3-2 (8)
 2/16/07 L 5-10
 2/29/08 L 0-1

North Carolina-Greensboro (1-0)
 4/7/14 (N) W 5-0

North Carolina State (1-1)
 2/27/10 W 3-1
 2/14/15 (N) L 5-6

North Carolina-Wilmington (1-0)
 3/8/91 W 9-0

North Dakota (1-0)
 4/13/79 W 7-0

North Dakota State (5-1)
 3/27/05 W 2-0
 3/25/06 W 3-0
 4/6/06 W 4-0
 4/6/06 W 6-1
 3/24/07 W 3-0
 2/7/15 L 1-9 (5)

North Texas (1-0)
 2/16/13 (A) W 4-1

Northeast Louisiana (0-1)
 3/12/88 L 2-3

Northeast Missouri State (3-1)
 1978 W 7-0
 1978 W 3-0
 4/4/81 W 6-5
 4/3/82 L 1-7

Northern Colorado (1-3)
 3/22/81 W 5-2
 3/23/82 L 3-11
 3/18/84 L 7-10
 3/20/84 L 1-7

Northern Illinois (25-16)
 4/22/80 L 0-2
 4/22/80 L 2-5
 4/21/81 W 3-2
 4/21/81 W 10-3
 4/27/82 L 4-6
 4/27/82 L 0-6
 5/4/83 L 3-4
 5/4/83 L Forfeit
 4/17/84 W 2-0
 4/17/84 L 2-3
 4/17/85 W 4-1
 4/17/85 L 0-1 (8)
 3/14/87 W 9-5
 5/9/87 W 1-0
 5/9/87 W 4-3
 4/4/89 L 0-2



IOWA SOFTBALL

ALL-TIME SERIES RESULTS

3/22/83	W	2-1	4/8/94	W	3-0	4/2/95	L	6-2	Rider (3-1)		3/18/96	W	8-0			
3/14/84	L	0-6	4/9/94	L	7-6 (11)	4/2/95	W	3-2	3/25/86	W	4-0	3/18/98	W	13-5 (6)		
3/12/87	L	7-8	4/9/94	W	11-1	5/4/96	L	3-1 (8)	3/28/86	W	2-0	3/18/98	L	2-1		
3/26/92	W	7-0	4/15/95	W	7-1	5/4/96	W	3-1	3/27/87	L	6-3	3/19/04	W	7-0		
3/25/94	L	1-2	4/15/95	W	7-1	5/5/96	W	7-0	3/29/88	W	5-1					
5/18/96	W	1-0	4/16/95	W	4-0	3/29/97	W	11-1				St. Joseph's (0-1)				
5/19/96	W	7-2	4/16/95	W	7-2	3/29/97	W	4-3 (9)	Robert Morris (2-0)		2/16/19	L	1-4			
3/3/12 (N)	L	3-6	4/20/96	W	8-0	3/30/97	W	13-3	3/12/95	W	9-0					
3/4/12 (A)	L	2-4	4/20/96	W	12-1	5/9/97	W	2-0	3/8/96	W	11-0	Sam Houston State (1-3)				
3/14/15 (A)	L	3-23 (5)	4/21/96	W	9-0	5/2/98	W	4-0				3/10/89	L	2-1		
3/15/15 (A)	L	2-8	5/3/97	W	5-1	5/2/98	W	5-4	Rutgers (8-3)		2/25/93	L	13-10			
3/16/15 (A)	L	0-9 (5)	5/3/97	W	4-3	5/2/98	L	4-2	3/19/88	W	3-2	2/26/93	L	2-0		
			5/3/97	W	19-1	3/6/99	W	3-0	3/24/88	W	3-2	2/13/16 (N)	W	8-0		
Oklahoma City (1-2)			4/4/98	L	2-0	3/14/99	W	9-1	3/19/99	W	6-2					
3/13/86	W	2-0	4/4/98	W	2-1 (8)	5/1/99	W	4-3	2/19/10	W	7-0	San Diego State (3-3)				
3/11/89	L	1-2	4/5/98	W	1-0	5/1/99	W	4-2	5/7/15 (N)	W	5-3	2/26/93	W	2-1		
3/13/92	L	1-3	4/3/99	L	3-1	5/2/99	W	9-3	4/14/18	W	2-0	2/25/94	L	6-2		
			4/3/99	L	3-2	4/15/00	W	4-0	4/15/17	W	5-4	3/14/00	L	4-3		
Oklahoma State (4-13)			4/4/99	L	1-0	4/16/00	L	1-0	4/16/17	L	0-2	3/14/03	W	2-1		
3/28/80	L	0-6	5/15/99	L	1-0	3/10/01	W	8-0 (5)	4/19/29	L	1-3	3/15/03	W	4-2		
3/20/81	L	0-1	4/28/00	W	3-2	4/20/01	W	7-1	4/19/19	L	0-1	3/7/15 (N)	L	2-7		
3/25/81	L	0-3	4/28/00	L	2-1	4/20/01	W	5-4 (9)	4/21/19	W	4-0					
4/2/82	L	2-7	3/31/01	L	3-0	4/7/02	W	3-2				San Francisco (1-0)				
3/18/83	L	0-1	4/1/01	W	4-3 (10)	4/7/02	W	2-1	Sacramento State (9-2)		3/25/89	W	4-2			
3/11/88	L	0-3	4/14/02	W	5-0	4/8/03	W	2-0	3/27/92	W	3-0					
3/10/89	L	1-2	4/14/02	W	2-0	4/18/03	W	2-0	3/28/93	W	1-0	San Jose State (9-3)				
2/27/94	L	0-8	5/10/02	L	0-6	4/19/03	W	9-0 (6)	3/21/98	W	8-5	3/23/90	L	5-1 (12)		
3/13/94	L	1-3	4/11/03	W	4-1	4/11/04	W	6-0	3/13/01	L	6-5	3/19/91	W	4-1		
3/11/00	W	1-0	4/12/03	L	2-3 (10)	4/11/04	W	4-0	3/13/01	W	4-2	3/27/93	W	1-0		
2/15/02	L	3-8	4/23/04	W	3-2 (14)	4/8/05	W	3-2	3/18/03	W	4-1	3/18/95	L	8-1		
2/17/02	W	2-0	4/23/04	W	8-0	4/9/05	L	1-2	3/20/03	W	7-2	2/20/99	W	4-0		
3/2/12 (A)	L	5-6 (8)	4/17/05	W	3-1	4/21/06	W	8-1	3/20/03	W	2-1 (8)	2/21/99	W	9-0		
3/3/12 (N)	W	5-3	4/17/05	W	5-1	4/22/06	W	3-2	3/17/04	W	6-0	3/12/99	W	3-1		
2/15/13 (N)	W	3-1 (8)	5/13/05	W	1-0	4/1/07	W	6-1	3/15/06	W	6-1	3/16/01	W	5-0		
2/17/13 (N)	L	3-4	4/30/06	W	4-3	4/1/07	W	4-3 (9)	3/15/06	L	0-6	3/12/05	W	5-4		
3/17/15 (A)	L	5-6	4/30/06	L	0-1 (6)	5/11/07	L	1-4				3/11/06	W	3-2		
			4/20/07	W	1-0	4/25/08	W	3-2	Saint Ambrose (12-2)		3/11/07	W	9-8 (10)			
Oregon (2-2)			4/21/07	W	7-0	4/26/08	W	8-5	1978	W	17-1	3/6/15 (N)	L	2-11		
3/20/98	W	3-2	4/6/08	W	5-2	4/11/09	W	3-0	4/11/81	L	3-1					
5/16/98	W	5-2	4/6/08	W	5-2	4/12/09	W	4-0	4/20/82	W	6-1	Santa Clara (9-1)				
5/16/98	L	19-10	4/4/09	L	0-1	4/10/10	W	1-0	4/20/82	L	8-7	3/22/89	W	7-0		
3/8/15 (N)	L	1-2	4/4/09	L	1-2	4/11/10	L	0-2	4/6/84	W	9-1	3/19/90	W	6-5		
			4/24/10	L	1-7	4/2/11	L	1-12	4/6/84	W	12-2	3/19/90	W	8-1		
Oregon State (2-2)			4/25/10	L	2-5	4/3/11	L	0-3	4/9/85	W	1-0	3/21/91	W	8-0		
3/23/89	W	3-2	5/7/11	W	1-0	5/3/13 (A)	W	4-3 (9)	4/9/85	W	5-0	3/17/95	L	1-0		
3/18/05	L	2-6	5/8/11	L	3-2	5/4/13 (A)	W	2-0 (8)	4/9/85	W	5-0	3/19/95	W	6-2		
2/24/12 (N)	L	1-2 (8)	4/26/13 (H)	L	3-6	5/5/13 (A)	W	8-2	4/1/86	W	2-1	3/12/04	W	4-1		
3/1/13 (N)	W	9-3	4/27/13 (H)	L	5-6	4/17/15 (A)	W	2-0	4/1/86	W	2-0	3/12/06	W	6-5		
			4/28/13 (H)	W	5-0	4/18/15 (A)	L	1-4	4/1/88	W	6-0	3/10/07	W	2-1		
Pacific (7-1)			4/22/16 (H)	L	8-3	4/15/15 (A)	W	5-1	4/1/88	W	2-0	3/17/07	W	3-1		
3/24/89	L	0-2	4/23/16 (H)	W	4-1	4/1/16 (H)	L	6-4	4/4/96	W	10-0					
3/25/93	W	5-2 (11)	4/23/16 (H)	W	4-1	4/2/16 (H)	L	8-7	4/4/96	W	10-0					
3/24/94	W	2-1 (9)	4/24/16 (H)	L	11-3 (6)	5/3/16 (H)	W	10-3				Seattle University (1-0)				
3/23/96	W	1-0				3/31/17	L	2-4	Saint Francis (2-0)		4/24/82	W	4-2	2/18/11	W	8-7
3/21/97	W	4-0	Pittsburg State (1-0)			4/1/17	W	5-0	4/24/82	W	4-2					
3/19/98	W	4-2	3/25/81	W	2-0	4/2/17	W	8-3	3/11/06	W	15-0 (5)	South Alabama (0-1)				
5/15/2003	W	5-0				5/4/18	L	1-3				2/29/20 (N)	L	2-3		
3/16/05	W	4-2	Portland State (2-0)			5/5/18	L	0-9	St. John's (2-1)							
			2/21/20 (N)	W	8-3	5/6/18	L	0-6	1987	W	8-0	South Carolina (2-4)				
Penn State (41-20)			2/22/20 (N)	W	8-0 (6)	3/22/19	L	2-3	3/29/88	W	7-0	3/18/83	L	4-1		
4/17/92	W	5-0				3/23/19	W	2-1	3/9/13 (N)	L	1-3	3/9/91	W	6-1		
4/17/92	W	4-0	Presbyterian (1-0)			3/23/19	L	2-4				3/10/96	W	1-0		
4/18/92	W	5-2	2/8/14 (N)	W	6-3				Saint Louis (1-1)		3/9/97	L	2-0			
4/18/92	W	3-0				Radford (2-0)			5/3/80	L	1-0	3/6/99	L	3-2		
4/2/93	W	10-1	Princeton (0-1)			2/24/08	W	5-4	5/4/80	W	5-1	4/7/14 (A)	L	0-1		
4/2/93	W	3-0	2/28/15 (N)	L	2-10 (5)	3/10/13 (N)	W	10-0 (5)								
4/3/93	W	3-1							St. Mary's (Calif.) (4-3)							
4/3/93	W	10-1	Purdue (45-18)			Rhode Island (1-0)			3/24/89	L	5-2	South Dakota (7-0)				
			4/1/95	W	4-3	3/16/05	W	6-0	3/18/95	W	2-0	3/22/09	W	9-0 (5)		
												3/22/09	W	15-0 (5)		



IOWA SOFTBALL

ALL-TIME SERIES RESULTS

3/21/10	W	10-6 (6)	5/17/95	W	3-2	2/14/16 (A)	L	2-1	UMBC (1-0)			Wagner College (1-0)		
3/20/11	W	10-0 (5)	2/6/09	W	8-0 (6)	2/10/17	W	8-0 (6)	2/26/11	W	5-1	2/23/03	W	9-1 (5)
3/20/11	W	9-1 (6)	2/8/09	W	3-1									
3/20/17	W	1-0												
			Stetson (7-4)											
South Dakota State (9-3)			3/8/91	W	12-0	Texas-Arlington (3-2)								
3/26/05	W	9-0 (5)	2/12/05	L	2-6	3/23/80	L	6-5	Upper Iowa (2-0)					
4/24/05	W	8-5 (5)	2/13/05	W	3-0	3/12/88	L	3-0	3/29/06	W	8-0 (5)	Wartburg (5-1)		
4/24/05	W	14-1 (5)	2/10/07	L	3-5	2/24/90	W	3-2	4/18/07	W	10-0 (5)	1978	L	4-2
3/25/06	W	5-3 (10)	2/11/07	W	4-1	2/24/89	W	3-0				1978	W	8-4
5/3/06	W	3-2	3/16/08	W	2-1	2/11/12 (N)	W	1-0				4/18/79	W	6-3
5/3/06	W	4-1	3/18/08	L	5-6 (8)				U.S. International (4-1)			4/18/79	W	12-2
3/23/07	W	4-1	3/13/09	L	5-6 (8)	Texas State (3-2)			5/15/87	L	12-3	3/30/82	W	8-4
3/18/17	W	2-0	3/17/09	W	1-0	3/28/80	W	10-1	3/12/89	W	6-5	3/30/82	W	11-0
3/19/17	W	5-0	3/11/11	W	2-3	2/19/10	W	4-1	3/12/89	W	1-0			
3/21/18	L	1-4	3/15/11	W	3-2	2/8/13 (N)	W	5-4	3/21/89	W	5-0	Washington (1-9)		
3/21/18	L	2-5				3/19/14 (A)	L	0-4	3/21/89	W	4-1	2/27/93	W	6-1
3/6/2020	W	2-8	Syracuse (3-2)			2/11/17	L	0-2				2/25/94	L	7-0
			3/8/02	W	9-1				Utah (3-4)			5/23/97	L	5-1
South Florida (3-7)			3/13/04	W	2-0 (8)	Texas Tech (1-3)			3/18/82	L	5-2	3/16/00	L	5-1
3/24/87	W	1-0	3/19/06	L	2-5	3/12/99	L	4-0	3/21/82	L	6-0	May 2003	L	0-11 (5)
3/24/87	L	4-1	3/14/10	L	2-3 (8)	3/15/01	L	9-1 (5)	3/22/96	L	1-0	May 2003	L	0-11 (6)
3/26/88	W	4-3	3/16/10	W	4-1	3/18/01	W	1-0 (8)	5/17/97	W	3-1	3/12/04	L	2-8
3/26/88	L	9-8				2/11/17	L	4-7	3/13/99	L	5-4	5/22/05	L	0-2
3/10/90	L	6-1	Temple (4-0)						3/14/99	W	6-3	3/15/12 (N)	L	3-4
3/9/91	W	3-0	3/9/96	W	8-0	Texas Wesleyan (2-0)			3/17/05	W	13-7	3/3/17	L	0-8 (5)
3/6/98	L	4-0	3/10/00	W	4-1	3/30/79	W	4-0						
3/8/98	L	3-2	3/16/02	W	11-0	3/19/81	W	5-0	Utah State (7-2)					
3/20/02	L	4-5	3/16/02	W	6-2				3/27/92	W	1-0	Western Illinois (27-23)		
3/2/19	L	0-1				Texas Women's (0-1)			3/28/92	L	1-0	1978	L	8-0
			Tennessee (1-3)			3/30/79	L	5-0	3/25/94	W	7-5	5/1/79	L	1-0
South Mountain Community College (1-0)			2/24/02	W	13-1				3/19/96	W	6-1	5/1/79	L	2-1
2/22/96	W	10-1	2/24/06	L	2-11 (5)	Toledo (6-3)			3/19/96	W	8-3	5/6/80	L	4-1
			3/17/11	L	3-7	5/19/89	L	1-0	2/15/03	W	8-0 (6)	5/5/81	L	10-4
Southeast Missouri (0-2)			3/18/11	L	0-2	3/25/92	L	3-0	3/21/03	W	9-0 (5)	5/5/81	L	3-2
3/28/80	L	2-0				3/20/94	W	6-3	2/21/04	W	5-1	4/23/82	W	3-0
4/4/81	L	7-2	Tennessee-Chattanooga (2-2)			3/20/94	L	2-1	3/19/04	L	1-2	3/17/83	W	6-2
			3/6/98	W	6-1	3/22/96	W	3-1 (8)				4/5/84	W	2-1
Southern Illinois (4-1)			3/5/04	L	0-1	2/20/97	W	13-0	Utah Valley (2-0)			4/5/84	L	5-4
3/20/99	W	3-0	3/6/04	L	0-1	2/20/97	W	16-2	3/7/08	W	6-0	5/7/85	W	5-4
3/21/99	W	5-0	2/15/09	W	8-0 (6)	3/21/97	W	14-1	3/9/08	W	11-1 (5)	5/7/85	L	2-1
3/4/00	W	2-1				2/28/04	W	3-0				4/28/87	L	5-0
3/9/01	W	3-1	Tennessee Tech (3-1)						Valparaiso (2-0)			4/2/88	L	1-0
2/27/11	L	1-5	3/9/00	W	3-0	Troy (2-0)			2/28/14 (N)	W	8-0 (5)	4/2/88	L	4-2
			3/7/04	L	0-1	3/6/04	W	2-1 (8)	3/17/18	W	3-0	4/11/89	W	4-2
Southern Illinois Edwardsville (2-2)			2/16/08	W	1-0 (8)	3/4/07	W	10-2 (5)				4/11/89	L	2-0
4/23/82	W	3-2	2/29/08	W	8-1				Vermont (1-0)			3/28/90	L	3-2
3/14/86	L	3-2				Tulsa (4-4)			3/19/88	W	8-1	3/28/90	L	3-2
5/18/91	W	2-0	Texas (3-4)			2/24/95	W	10-0				3/28/91	L	6-4
3/4/06	L	1-2	2/7/09	W	4-1	3/18/08	L	2-4	Villanova (0-1)			3/28/91	W	6-4
			2/7/09	L	2-3	3/18/15 (A)	W	7-6	2/15/19	L	2-4	4/7/92	W	2-0
Southern Utah (1-0)			3/15/14 (A)	L	1-9 (5)	3/5/16 (A)	L	2-1				4/7/92	L	4-1
2/7/15 (N)	W	2-0	3/16/14 (A)	W	6-5	3/6/16 (A)	L	9-7	Virginia (5-0)			3/11/93	W	7-6 (8)
			3/17/14 (A)	L	0-3	2/16/18	W	2-1	3/23/90	W	2-1	4/12/94	L	5-3
Southwest Texas (1-0)			3/16/16 (N)	W	1-0	2/18/18	W	11-3	3/9/91	W	2-0	4/12/94	W	8-1 (8)
3/11/88	W	10-1	3/17/16 (N)	L	4-3 (8)	2/8/19	L	0-3	3/8/96	W	8-3	3/9/96	W	6-4 (9)
									3/7/97	W	8-0	4/2/98	W	4-1
Stanford (1-2)			Texas A&M (4-2)			UAB (1-1)			3/16/12 (N)	W	2-0	4/27/99	L	3-0
3/4/11	L	1-2	3/12/94	W	2-0	2/15/14 (N)	L	1-6 (9)				4/18/00	L	1-0
3/1/13 (N)	W	7-6	3/25/94	L	2-1	2/22/19	W	3-1	Virginia Tech (7-3)			4/17/01	W	1-0 (8)
3/2/18	L	2-3	3/20/98	W	2-1				3/10/01	W	4-1	4/2/02	W	8-2
			3/4/01	W	2-1	UCLA (1-6)			3/11/01	W	6-1	4/29/03	W	6-0
Stephen F. Austin (5-1)			3/8/03	W	3-0	5/25/95	L	2-1	2/12/05	W	8-0 (6)	4/28/04	W	5-1
3/21/80	W	4-3	2/17/18	L	2-3	5/27/95	L	5-0	2/13/05	W	3-2	4/26/05	W	8-0
3/19/81	L	3-2				3/10/96	L	2-1	3/6/05	W	3-1	4/12/06	W	5-2
5/15/87	W	2-1	Texas A&M Corpus Christi (1-2)			5/24/01	L	2-0	3/13/10	W	6-5	4/29/07	W	5-1
			2/12/16 (A)	L	2-1	3/8/02	L	0-4	2/17/17	L	1-2 (8)	2/15/08	W	2-0
						3/9/02	W	1-0	2/18/17	L	1-2	4/30/08	W	2-0
						3/6/09	L	1-2 (8)	2/7/20 (N)	L	1-9	4/8/09	W	9-1 (6)
									2/9/20 (N)	W	4-3 (8)			



IOWA SOFTBALL

ALL-TIME SERIES RESULTS

2/12/10 W 2-1
 4/18/10 W 8-0 (6)
 3/30/11 W 10-2
 2/24/13 (N) W 12-4 (6)
 4/2/15 (H) L 8-11
 4/25/17 W 3-1
 4/17/18 L 1-2
 2/27/19 L 1-10

Western Kentucky (1-1)

2/28/04 W 3-0
 3/13/10 L 1-2

Western Michigan (5-0)

3/20/84 W 3-2
 3/8/96 W 6-0
 3/8/97 W 4-0
 3/5/98 W 8-0 (5)
 3/1/19 W 6-1

Western Oregon (2-0)

3/24/97 W 11-1
 3/24/97 W 6-1

Wichita State (5-2)

3/20/81 W 9-6
 3/16/84 W 5-0
 3/13/87 L 5-1
 3/9/89 W 8-2
 2/10/12 (N) W 11-0 (5)
 3/17/18 W 3-2
 3/18/18 L 5-12

William Penn (7-6)

1978 L 2-0
 1978 W 5-1
 1978 L 2-1
 4/10/79 L 6-2
 4/10/79 W 4-0
 4/28/79 W 3-0
 4/29/80 L 2-0
 4/29/80 L 3-1
 4/26/82 W 9-1
 4/26/82 L 4-3
 4/9/03 W 3-0
 5/4/04 W 10-0 (5)
 4/13/05 W 6-0

Winthrop (4-0)

3/13/92 W 6-0
 3/12/94 W 9-2
 2/22/13 (N) W 2-1
 2/23/13 (N) W 7-1

Wisconsin (39-21)

2/25/96 W 13-1
 4/16/96 W 7-2
 4/16/96 W 10-2
 4/15/97 W 3-2
 4/15/97 W 9-1
 2/21/98 W 1-0
 4/21/98 W 11-5
 4/21/98 W 4-0
 4/28/99 W 2-0
 4/28/99 L 4-3
 4/1/00 W 1-0

4/2/00 W 2-0
 4/6/01 W 3-1
 4/6/01 W 8-3
 5/10/01 W 8-0 (6)
 4/26/02 W 5-2
 3/30/03 W 4-2
 3/30/03 W 8-1
 2/20/04 L 3-6
 3/27/04 W 4-0
 3/28/04 L 1-2
 5/2/04 W 1-0
 5/2/04 W 5-0
 4/29/05 L 3-6
 4/29/05 W 5-1
 5/6/06 W 10-2
 5/7/06 L 1-4
 4/8/07 L 0-5
 4/8/07 L 1-4
 4/19/08 W 2-0
 4/19/08 W 8-1
 5/6/09 W 8-0 (5)
 5/6/09 W 5-4 (9)
 4/14/10 W 1-0
 4/14/10 W 14-1 (5)
 4/27/11 L 7-6
 4/27/11 L 6-3
 3/24/12 (H) L 0-1
 3/24/12 (H) W 4-3
 3/25/12 (H) L 4-5
 3/29/13 (H) W 2-1 (9)
 3/29/13 (H) L 0-8 (5)
 3/30/13 (H) L 0-3
 3/29/14 (A) W 4-1
 3/29/14 (A) L 4-8
 3/30/14 (A) W 4-1
 4/10/15 (A) W 16-4 (5)
 4/11/15 (A) L 4-5
 4/12/15 (A) W 3-2 (10)
 4/15/16 (H) L 5-4
 4/16/16 (H) W 5-2
 4/17/16 (H) L 3-1
 4/7/17 L 1-8
 4/8/17 W 4-3
 4/9/17 L 5-6
 4/7/18 W 3-0
 4/7/18 W 4-3
 4/8/18 W 5-3
 4/5/19 L 0-8 (6)
 4/6/19 L 1-9 (6)
 4/7/19 L 2-4
 5/9/19 L 4-7

Wisconsin-Green Bay (14-1)

3/31/90 W 5-0
 4/1/90 W 3-0
 4/3/91 W 2-1
 4/3/91 W 4-0
 3/31/98 W 12-0 (5)
 3/12/99 W 4-0
 3/27/99 W 5-1
 3/25/00 W 9-1
 3/31/02 W 10-0
 3/31/02 W 6-4
 2/8/15 W 6-0
 3/27/18 W 9-1
 3/27/18 W 3-2

3/8/19 L 4-6
 3/10/10 W 12-0 (5)
 Wyoming (0-1)
 1978 L 7-6
 Yale (2-0)
 3/20/88 W 5-0
 3/10/95 W 9-1



IOWA SOFTBALL

ATHLETIC COMMUNICATIONS



**Steve
Roe**



**Traci
Wagner**



**Matthew
Weitzel**



**Chris
Brewer**



**James
Allan**



**Hannah
Ossman**



**Brian
Ray**



**Stephen
Mally**

Your hosts at Pearl Field include UI Athletic Communications staff members Steve Roe, James Allan, Chris Brewer, Hannah Ossman, Traci Wagner and Matthew Weitzel, along with Brian Ray, Director of Photography, and Assistant Director of Photography Stephen Mally.

Roe was named Director of Athletic Communications in July, 2011, after serving as interim director for one year. He joined the Hawkeye staff in 1990 and was named associate director in 1997. The Iowa City native earned his bachelor's degree from Buena Vista University and his master's degree from Northeast Louisiana University. Steve and his wife, Janet, have a daughter, Nike, and a son, James, two granddaughters, Teagan (15) and Lydia (7), and a grandson, Jack (10). Both Nike (law degree) and James (bachelor's degree) earned degrees from the University of Iowa.

Allan was named associate director of content in 2016 following seven years as a full-time assistant. It is Allan's second stint in the office, as he served as a student assistant from 2000-04. Allan returned to Iowa City after serving as the sports information director at the University of Missouri-Kansas City from 2005-10, and as the athletics media relations intern at Texas Christian University in 2004-05. The Hampton, Iowa, native earned his bachelor's degree in journalism from the University of Iowa in May, 2004. He and his wife, Mary Ann, have four children, Jonathan, Will, Eleanor, and Olivia.

Brewer was named associate director in 2016 after serving as an assistant director since 2009. He was named Division I Wrestling Sports Information Director of the Year by the National Wrestling Media Association (NWMA) in 2016. In 2004, the Iowa City native earned his English degree from the University of Iowa and served as a graduate assistant with the Detroit Lions media relations department. He and his wife, Brooke, have a daughter, Elyse, and a son, Del.

Ossman joined the full-time staff in August 2019, after assisting for a year in the department as an intern. The Farmington, Illinois, native earned her bachelor's degree in communications and journalism and master's degree in sport management from Northern Illinois University. There, she worked in the Athletic Communications department as a student assistant and graduate assistant.

Wagner is in her 22nd year as an assistant after previously serving as a student assistant for four years and as an intern for two years. A native of Iowa Falls, Wagner earned her bachelor's degree in 1997 with a double major in journalism and communication studies. Traci and her

husband, Jason, have a son, Nick, and a daughter, Sydney.

Weitzel was named associate director in July, 2012, after serving as assistant director since 1998. Weitzel graduated from the University of Iowa in 1997 with a bachelor's degree in journalism and mass communication, with an emphasis in business. The native of Mundelein, Illinois, was a student in the sports information office for three years. He and his wife, Carrie, have a newborn son, Grey.

Ray joined the UI athletics department in December, 2013, as serves as the athletics department director of photography. Ray previously was the Iowa City chief photographer and senior visual journalist for the Cedar Rapids Gazette and is a Davenport, Iowa native. Ray earned a bachelor's degree from Iowa in journalism and psychology in 2002. Brian and his wife, Joanna, have a son, Boston, and a daughter, Joslynn.

Mally is in his second year as assistant director of photography for the athletics department. Prior to joining the Hawkeye staff Stephen was a staff photographer at the Cedar Rapids Gazette.



George Wine Scholarship Benefits University of Iowa Student Interns

Dr. Barrie Anderson, spouse of former University of Iowa Sports Information Director George Wine, has established the George Wine Memorial Scholarship Fund. The fund provides a scholarship each semester to a senior student intern who is employed in the UI Athletic

Communications office. Wine served as Iowa's Sports Information Director from 1968-1993.