

FitPlus™ Fit Test Software

Version 3.4

User's Manual

P/N 1980502, Revision F
June 2008



TRUST. SCIENCE. INNOVATION.

FitPlus™ Fit Test Software

Version 3.4

User's Manual

P/N 1980502, Revision F
June 2008

SHIP/MAIL TO:

TSI Incorporated
500 Cardigan Road
Shoreview, MN 55126-3996
USA

E-mail address:

answers@tsi.com

Website:

<http://www.tsi.com>

U.S.

Technical Support:

1-800-874-2811

1-651-490-2811

Fax:

1-651-490-3824

INTERNATIONAL

Technical Support:

(001 651) 490-2811

Fax:

(001 651) 490-3824



TRUST. SCIENCE. INNOVATION.

Copyright ©

TSI Incorporated / 2004-2008 / All rights reserved.

Address

TSI Incorporated / 500 Cardigan Road / Shoreview, MN 55126 / USA

E-mail

answers@tsi.com

Fax No.

(651) 490-3824

Limitation of Warranty and Liability (effective July 2000)

Seller warrants the goods sold hereunder, under normal use and service as described in the operator's manual, shall be free from defects in workmanship and material for (24) months, or the length of time specified in the operator's manual, from the date of shipment to the customer. This warranty period is inclusive of any statutory warranty. This limited warranty is subject to the following exclusions:

- a. Hot-wire or hot-film sensors used with research anemometers, and certain other components when indicated in specifications, are warranted for 90 days from the date of shipment.
- b. Parts repaired or replaced as a result of repair services are warranted to be free from defects in workmanship and material, under normal use, for 90 days from the date of shipment.
- c. Seller does not provide any warranty on finished goods manufactured by others or on any fuses, batteries or other consumable materials. Only the original manufacturer's warranty applies.
- d. Unless specifically authorized in a separate writing by Seller, Seller makes no warranty with respect to, and shall have no liability in connection with, goods which are incorporated into other products or equipment, or which are modified by any person other than Seller.

The foregoing is IN LIEU OF all other warranties and is subject to the LIMITATIONS stated herein. **NO OTHER EXPRESS OR IMPLIED WARRANTY OF FITNESS FOR PARTICULAR PURPOSE OR MERCHANTABILITY IS MADE.**

TO THE EXTENT PERMITTED BY LAW, THE EXCLUSIVE REMEDY OF THE USER OR BUYER, AND THE LIMIT OF SELLER'S LIABILITY FOR ANY AND ALL LOSSES, INJURIES, OR DAMAGES CONCERNING THE GOODS (INCLUDING CLAIMS BASED ON CONTRACT, NEGLIGENCE, TORT, STRICT LIABILITY OR OTHERWISE) SHALL BE THE RETURN OF GOODS TO SELLER AND THE REFUND OF THE PURCHASE PRICE, OR, AT THE OPTION OF SELLER, THE REPAIR OR REPLACEMENT OF THE GOODS. IN NO EVENT SHALL SELLER BE LIABLE FOR ANY SPECIAL, CONSEQUENTIAL OR INCIDENTAL DAMAGES. SELLER SHALL NOT BE RESPONSIBLE FOR INSTALLATION, DISMANTLING OR REINSTALLATION COSTS OR CHARGES. No Action, regardless of form, may be brought against Seller more than 12 months after a cause of action has accrued. The goods returned under warranty to Seller's factory shall be at Buyer's risk of loss, and will be returned, if at all, at Seller's risk of loss.

Buyer and all users are deemed to have accepted this LIMITATION OF WARRANTY AND LIABILITY, which contains the complete and exclusive limited warranty of Seller. This LIMITATION OF WARRANTY AND LIABILITY may not be amended, modified or its terms waived, except by writing signed by an Officer of Seller.

U.S. GOVERNMENT RESTRICTED RIGHTS. The SOFTWARE and documentation are provided with RESTRICTED RIGHTS. Use, duplication, or disclosure by the Government is subject to the restrictions set forth in the "Rights in Technical Data and Computer Software" clause at 252.227-7013 and the "Commercial Computer Software - Restricted Rights" clause at 52.227-19.

Service Policy

Knowing that inoperative or defective instruments are as detrimental to TSI as they are to our customers, our service policy is designed to give prompt attention to any problems. If any malfunction is discovered, please contact your nearest sales office or representative, or call TSI at (800) 874-2811, USA, or (001 651) 490-2811, International.

TSI SOFTWARE LICENSE AGREEMENT

This is a legal agreement between you, the end user, and TSI Incorporated. **BY INSTALLING THE SOFTWARE, YOU ARE AGREEING TO BE BOUND BY THE TERMS OF THIS AGREEMENT.** IF YOU DO NOT AGREE TO THE TERMS OF THIS AGREEMENT, PROMPTLY RETURN THE UNOPENED PACKAGE AND THE ACCOMPANYING ITEMS (including written materials and binders or other containers) to TSI for a full refund.

TSI SOFTWARE TERMS

1. GRANT OF LICENSE. TSI grants you the right to use one copy of the enclosed TSI software program (the "SOFTWARE") with one PORTACOUNT Plus Model 8020. TSI requires one copy of FitPlus software to be licensed for each PORTACOUNT Plus Model 8020 used with FitPlus software. For example; if you own two or more PORTACOUNTS, and plan to use them with FitPlus software, you must license the corresponding number of separate copies of FitPlus for Windows. FitPlus software may be installed on more than one computer or on a network as long as the above requirement is met.

2. COPYRIGHT. The SOFTWARE is owned by TSI and is protected by United States copyright laws and international treaty provisions. Therefore, you must treat the SOFTWARE like any other copyrighted material (e.g., a book or musical recording) except that you may either (a) make one copy of the SOFTWARE solely for backup or archival purposes, or (b) transfer the SOFTWARE to a single hard disk provided you keep the original solely for backup or archival purposes.

3. OTHER RESTRICTIONS. You may not reverse-engineer, decompile, or disassemble the SOFTWARE.

4. DUAL MEDIA SOFTWARE. If the SOFTWARE package contains multiple types of media, then you may use only the media appropriate for your single-user computer. You may not use the other media on another computer or loan, rent, lease, or transfer them to another user except as part of the permanent transfer (as provided above) of all SOFTWARE and written material.

5. U.S. GOVERNMENT RESTRICTED RIGHTS. The SOFTWARE and documentation are provided with RESTRICTED RIGHTS. Use, duplication, or disclosure by the Government is subject to the restrictions set forth in the "Rights in Technical Data and Computer Software" Clause at 252.227-7013 and the "Commercial Computer Software - Restricted Rights" clause at 52.227-19.

6. LIMITED WARRANTY. TSI warrants that the SOFTWARE will perform substantially in accordance with the accompanying written materials for a period of ninety (90) days from the date of receipt.

7. CUSTOMER REMEDIES. TSI's entire liability and your exclusive remedy shall be, at TSI's option, either (a) return of the price paid or (b) repair or replacement of the SOFTWARE that does not meet this Limited Warranty and which is returned to TSI with proof of payment. This Limited Warranty is void if failure of the SOFTWARE has resulted from accident, abuse, or misapplication. Any replacement SOFTWARE will be warranted for the remainder of the original warranty period or thirty (30) days, whichever is longer.

8. NO OTHER WARRANTIES. TSI disclaims all other warranties, either express or implied, including, but not limited to implied warranties of merchantability and fitness for a particular purpose, with regard to the SOFTWARE and the accompanying written materials.

9. NO LIABILITY FOR CONSEQUENTIAL DAMAGES. In no event shall TSI be liable for any damages whatsoever (including, without limitation, special, incidental, consequential or indirect damages for personal injury, loss of business profits, business interruption, loss of information or any other pecuniary loss) arising out of the use of, or inability to use, this SOFTWARE.

Contents

ABOUT THIS MANUAL	IX
Conventions.....	ix
Trademarks.....	ix
INTRODUCTION	XI
Introducing FitPlus™ Fit Test Software v3.4.....	xi
FitPlus v3.4 Features	xi
FitPlus Tasks	xi
About FitPlus.....	xiii
Using FitPlus with TSI Military M41 PATS Fit Testers.....	xiii
CHAPTER 1	1
Installing FitPlus™ v3.4 Fit Test Software	1
Computer Requirements for FitPlus v3.4	1
Installing FitPlus v3.4 with Windows® 2000/XP/Vista®	1
Starting FitPlus v3.4 for the First Time.....	3
CHAPTER 2	5
Setting the Global Fit Test Options	5
CHAPTER 3	9
Converting FitPlus v2.x Databases to FitPlus v3.4 Format.....	9
Applying Custom Names to Converted v2.x Database Records	12
CHAPTER 4	15
Fit Testing with FitPlus Fit Test Software v3.4	15
Connecting the PORTACOUNT Plus Respirator Fit Tester	15
Starting FitPlus v3.4.....	16
Step 1 - Select a Person	18
Step 2 - Select a Respirator	19
Step 3 - Protocol Information.....	21
Step 4 - Conducting the Fit Test.....	22
Alternate Step 4 - Manual Entry.....	25
CHAPTER 5	27
Using the Setup Menu	27
Changing the Global Fit Test Options.....	27
Selecting the Communications Port	27
Changing the Daily Checks Settings	28
Modifying the PORTACOUNT Stand-alone Settings	29
CHAPTER 6	31
Using the PORTACOUNT Plus Menu.....	31
Conducting a Fit Test	31
Displaying Real-Time Fit Factors	31
Performing Daily Checks	32

CHAPTER 7	35
Using FitPlus v3.4 File and Database Menu Functions.....	35
Using the File Menu	37
Print Setup	38
Print Preview	38
Print	38
Using the Database Menu.....	38
Opening and Editing Database Tables	39
Editing/Viewing the People Table.....	39
Editing/Viewing the Respirator Table.....	42
Editing/Viewing the Protocol Table.....	45
Editing/Viewing the FitTest Table	45
Copying a Database.....	49
Merging Databases	50
Exporting Databases.....	52
Backup Database	54
Restore Database	55
Repair and Compact Database.....	56
Split Database.....	57
Synchronize Database	59
Convert Database.....	59
Apply Custom Names.....	59
Move or Copy Records.....	59
Advanced Edit/Delete.....	60
Delete Duplicate Records	62
CHAPTER 8	65
Creating, Modifying and Printing Reports	65
Report Examples	72
Example 1 - Next Due Report	72
Example 2 - Single Page Fit Test Report	73
Example 3 - User Defined Reports.....	73
Example 4 – Past Due Report.....	73
CHAPTER 9	75
Managing Fit Test Exercise Protocols	75
Changing the Active Exercise Protocol.....	75
Viewing/Editing the Protocol Table	75
CHAPTER 10	81
Printing Fit Test Cards	81
First-Time Card Printing Setup	81
CHAPTER 11	89
Synchronizing Databases	89
APPENDIX A	93
Differences Between FitPlus v3.4.x and FitPlus v2.x.....	93

APPENDIX B	95
Importing Employee Records into FitPlus v3.4.....	95
APPENDIX C	101
Language Support for the Fit Test Report.....	101
APPENDIX D	105
Supplies and Specifications for the Fargo Persona C11 Card Printer (TSI Model 8901) ...	105
Reordering Card Printer Supplies.....	105
APPENDIX E	107
Supplies and Specifications for the Fargo DTC300 and C30 Card Printer (TSI Model 8907).....	107
Reordering Card Printer Supplies.....	107
APPENDIX F	109
Addendum for the Additional Support Added for the Model 8030 PORTACOUNT® PRO and Model 8038 PORTACOUNT® PRO+ Respirator Fit Testers.....	109
Select Communication Port.....	109
INDEX	111

Figures

Figure 1-1. FitPlus v3.4 – InstallShield Wizard.....	2
Figure 1-2. InstallShield Wizard Complete.....	2
Figure 1-3. Select Default Exercise Protocol.....	3
Figure 1-4. Select Active Database for Fit Test.....	4
Figure 2-1. Global Fit Test Options Dialog Box.....	5
Figure 3-1. Convert Database.....	10
Figure 3-2. Database Conversion.....	11
Figure 3-3. Convert Database Dialog Box.....	11
Figure 3-4. Apply Custom Names.....	12
Figure 4-1. Starting a Fit Test When FitPlus is Already Running.....	16
Figure 4-2. The Source Database Does Not Contain Table(s) FitTest Error Message.....	16
Figure 4-3. Error: Cannot Open File Dialog Box.....	17
Figure 4-4. Select Active Database for Fit Test.....	17
Figure 4-5. Daily Checks Inquiry Dialog Box.....	18
Figure 4-6. Daily Checks Dialog Box.....	18
Figure 4-7. People Database (Step 1).....	19
Figure 4-8. Respirator Database (Step 2).....	20
Figure 4-9. Protocol Information (Step 3).....	21
Figure 4-10. Fit Test (Step 4 of 4) Dialog Box.....	23
Figure 4-11. Fit Test (Step 4 of 4) Test Complete Passed.....	24
Figure 4-12. Fit Test Record.....	25
Figure 4-13. Manual Entry (Alternate Step 4).....	26

Figure 5-1. Setup Menu.....	27
Figure 5-2. Select Communications Port.....	28
Figure 5-3. Daily Check Settings for PORTACOUNT Alone Dialog Box.....	29
Figure 5-4. Modify PortaCount Stand-Along Settings Only.....	30
Figure 6-1. Active Database.....	31
Figure 6-2. Real Time Fit Factor Display - PortaCount Only Dialog Box.....	32
Figure 6-3. Daily Checks Dialog Box.....	33
Figure 7-1. Active Database.....	35
Figure 7-2. Toolbar Buttons.....	37
Figure 7-3. Print Setup Dialog.....	38
Figure 7-4. Comma(,) Is Not Allowed in This Field Error Message.....	40
Figure 7-5. People Database Dialog Box.....	40
Figure 7-6. Database Search Dialog Box.....	42
Figure 7-7. Comma(,) Is Not Allowed in This Field Error Message.....	43
Figure 7-8. Edit Respirator Table Dialog Box.....	43
Figure 7-9. Edit FitTest Table Dialog Box.....	45
Figure 7-10. Select Active Database for Fit Test Dialog Box.....	48
Figure 7-11. Create New Database.....	48
Figure 7-12. Active Database Name in Title Bar.....	49
Figure 7-13. Copy Database Dialog Box.....	49
Figure 7-14. Select Source Database File Dialog Box.....	50
Figure 7-15. Merge Database Dialog Box.....	51
Figure 7-16. Export Database in Excel Format Dialog Box.....	53
Figure 7-17. Export Database into Comma Separated Value (*.CSV) Format Dialog Box.....	54
Figure 7-18. Database Backup Dialog.....	55
Figure 7-19. Restore Database Dialog.....	56
Figure 7-20. Repair and Compact Database Dialog.....	56
Figure 7-21. Split Database Dialog.....	57
Figure 7-22. Split Database Calendar.....	58
Figure 7-23. Split Database Date Values From Database Entries.....	59
Figure 7-24. Move/Copy Data from One Database to Another.....	60
Figure 7-25. Advanced Edit/Delete Select Database.....	61
Figure 7-26. Advanced Edit/Delete Results.....	61
Figure 7-27. Delete Duplicate Records in Database Tables.....	62
Figure 7-28. Duplicate Data Error.....	63
Figure 7-29. Error on Deleting Duplicate Records in People Database.....	63
Figure 7-30. Deleting Duplicate Records was Successful.....	64
Figure 7-31. Error on Deleting Duplicate Records in People Database.....	64
Figure 8-1. Active Database.....	65
Figure 8-2. Report List Dialog Box.....	66
Figure 8-3. Report Title Dialog Box.....	68
Figure 8-4. Select Database Table Dialog Box.....	69
Figure 8-5. Select Fields to Include in Report Dialog Box.....	69
Figure 8-6. Criteria to Select Records Dialog Box.....	70
Figure 8-7. Select Fields to Use for Sorting Dialog Box.....	71
Figure 8-8. Select Sequence of Fields in Report.....	72
Figure 8-9. Past Due Months.....	74

Figure 9-1. Comma(,) is not Allowed in This Field Error Message.....	75
Figure 9-2. Protocol Database Dialog Box.....	76
Figure 9-3. Change Default Protocol? Dialog Box	76
Figure 9-4. Sample Timing for PortaCount (alone) Dialog Box	78
Figure 9-5. Sample Timing for N95-Companion Dialog Box.....	79
Figure 10-1. Select The Printer Port Dialog.....	82
Figure 10-2. Select Installed Ribbon Type Dialog.....	82
Figure 10-3. Global Fit Test Options Dialog.....	83
Figure 10-4. Fit Test Card Options Dialog.....	83
Figure 10-5. Card Layout Screen	84
Figure 10-6. Print Setup Dialog	84
Figure 10-7. Card Layout Screen	85
Figure 10-8. Print Confirmation Window	85
Figure 10-9. Fit Test Card Options.....	86
Figure 10-10. Fit Test Card Layout Screen.....	86
Figure 11-1. Synchronize Database Dialog Box	90
Figure 11-2. Synchronization Scheme	92
Figure B-1. Make a Copy of a Database	96
Figure B-2. Import Dialog Box	97
Figure B-3. Import Objects Dialog Box.....	98
Figure B-4. CopyOf_FitPlus3Data: Database	98
Figure B-5. Selecting Source Data	99
Figure B-6. Microsoft Access Dialog Box.....	99
Figure B-7. Selecting Destination for Data	100
Figure C-1. Select Language for Fit Test Report	102
Figure C-2. Open Language File.....	102
Figure C-3. Translation Table for Fit Test Report.....	103

About This Manual

This manual describes how to install, set up, and use FitPlus™ Fit Test Software v3.4 (also referred to as FitPlus software). FitPlus is intended for use with the Model 8020 PORTACOUNT® Plus Respirator Fit Tester with or without the Model 8095 N95-Companion™ accessory. Instructions for installing this software appear in [Chapter 1](#).

Conventions

The following conventions are used throughout this manual:

Convention	Description
Boldface	Menu options and dialog box fields and buttons are shown in boldface type. For example: Click the Next button to continue.
F	Keyboard key names, such as the F key, are shown in keyboard type.
The “ ” Character	The phrase “Select D atabase U tilities C onvert” means pull down the D atabase menu, select U tilities, then select C onvert on the menu.
<u>Underlined</u> Characters	Menu items can be selected with the mouse or by pressing the A key and the shortcut key for the menu or option. The shortcut key is underlined on the screen display. For example, to select the F ile menu, you can press A-F. If you do not see underlined menu items on your screen it is because Microsoft Windows has not been configured to show them unless you press the A key first.

Trademarks

- Microsoft®, Windows®, Windows 2000®, Windows® XP, Windows NT®, Windows Vista®, Access and Excel® are registered trademarks of Microsoft Corporation.
- FitPlus™, FITPRO™, and N95-Companion™ are trademarks of TSI Incorporated.
- PORTACOUNT® Plus and PORTACOUNT® PRO are registered trademarks of TSI Incorporated.

TSI Web Site!

Please visit the TSI web site www.tsi.com.

From this site you can:

- Check for FitPlus software updates www.tsi.com/software
- Download application notes.
- Download instruction manuals.
- Download product brochures.
- Register your PORTACOUNT Plus Respirator Fit Tester and/or N95-Companion accessory.
- Obtain a Return Material Authorization (RMA) number before sending your PORTACOUNT Plus in for service.

Introduction

Introducing FitPlus™ Fit Test Software v3.4

FitPlus Fit Test Software v3 runs on either Windows® 2000, XP, or Vista® operating systems. The software is designed for use with the Model 8020 PORTACOUNT® Plus Respirator Fit Tester with or without the Model 8095 N95-Companion™ accessory, and expands the features available with the previous version of FitPlus™ software. Version 3.4 adds support for the PORTACOUNT® PRO Respirator Fit Tester. This support was added so that a new PORTACOUNT PRO (Model 8030) or PORTACOUNT PRO+ (Model 8038) could be seamlessly added to an existing set of Fit Tester data. If only new PORTACOUNT® PRO Respirator Fit Testers are going to be used, upgrade to FITPRO™ v1.0 software. Differences in how the software functions with the new Model 8030 and Model 8038 instruments are covered in [Appendix F](#). The differences are mainly due to the differences in communication, the older Model 8020 and Model 8028 uses RS-232, the newer Model 8030 and Model 8038 uses a USB cable supporting TCP/IP. This chapter introduces the FitPlus v3.4 features, and briefly describes the tasks you can perform with the software.

FitPlus v3.4 Features

In addition to the Windows interface, features provided by FitPlus v3.4 include:

- Full automation of the fit test process.
- A single database in Microsoft Access format with People, Respirator, Protocol, and FitTest Tables. You can perform various database management tasks.
- Extended networking capability. Now two or more computers can simultaneously share the same database located on a network drive.
- Database backup and restore.
- Expanded report capabilities, including a tickler feature indicating who is due for a fit test. There is also a single page report for each test subject, user-designed reports, and other reports.
- Automated daily diagnostic checks.
- A real-time fit factor display for use in respirator training.
- Support for the Model 8095 N95-Companion™ accessory.
- Print the Fit Test Report in different languages besides English.
- Print a fit test card (using optional card printer).

FitPlus Tasks

FitPlus software v3 allows you to perform the following tasks.

- **Conducting a Fit Test**
FitPlus software opens in daily check mode, followed automatically by the first step of the fit test. Fit testing comprises four basic steps: selecting a test subject; selecting a respirator; entering mask size/operator information; and running the fit test. You can view the fit test results before beginning the next test. These steps are discussed in detail in [Chapter 4](#).

- **Printing Fit Test Cards**
You can use an optional card printer to automatically print a credit card-size fit test card for each individual you fit test.
- **Performing Daily Diagnostic Checks**
You can run diagnostic checks on the PORTACOUNT Plus, including the ambient check, particle check, zero check and maximum fit factor check. Results of the Daily Checks are automatically saved in a database for future reference or printing.
- **Conducting Respirator Training**
The real-time fit factor display assists you in employee respirator training. This feature allows trainees to see the real-time effects of mask positioning and strap tightness while learning proper donning techniques.
- **Viewing, Modifying, and Printing Reports**
FitPlus software generates reports for individual test subjects, respirators, protocols, fit tests, next due dates, daily check results, and other user-defined reports. You have the option of viewing the reports or printing the reports. You also can customize the reports to include specific fields only, define the order of data columns, or to sort the data in a specific order and specific ranges.
- **Modifying Setup Options**
You can customize the setup for saving fit test data, printing fit test data, and alerting you to failed exercises and failed overall fit factors. You can also set the date format.
- **Opening and Setting Up Databases**
There are several tables in each database: People, Respirator, Protocol, and FitTest. You can open each of these tables to add, delete, duplicate, or search for information.
- **Copying, Merging, and Exporting Databases**
These features allow you to move data from one database to another, to merge two databases, to export the database to a Microsoft Excel (*.xls) spreadsheet or comma separated value (*.csv) file.
- **Backup and Restore Database**
This feature allows saving of the current database and restoring a previously saved database in the event of data corruption or database failure.
- **Synchronize Database**
If you have multiple computers and PORTACOUNT Plus Respirator Fit Testers doing fit testing at different locations you can combine the data in one central database without worrying about creating duplicate records.
- **Move Data**
you can move fit test records from one database to another.
- **Edit Records**
This feature allows you to edit most database fields.
- **Online Help**
Pull-up the complete FitPlus v3.4 User's Guide (this manual) at any time. The document is in Adobe Acrobat (*.pdf) format.

About FitPlus



Using FitPlus with TSI Military M41 PATS Fit Testers

Starting with version 3.3.0.0, FitPlus™ software will operate with the U.S. military version of the PORTACOUNT known as the M41 Protective Assessment Test System (PATS). M41 PATS users may download and use FitPlus software at no additional cost. Military gas masks and exercise protocols may be entered into FitPlus manually, or automatically by downloading and then running the FitPlus military protocol and mask setup program from the TSI web site: www.tsi.com/software.



Military users may order the FitPlus Military Software Kit (FitPlus Mil) which includes a CD-ROM containing the latest FitPlus software and a cable for connecting the M41 to a computer.

Attention M41FIT users: See [Chapter 3](#) for instructions on making your old M41FIT databases useable with new FitPlus software. The M41FIT database structure is identical to the FitPlus v3.4 database structure in [Chapter 3](#) so you can simply follow the same instructions.

Chapter 1

Installing FitPlus™ v3.4 Fit Test Software

Note: Version 3.4 will be installed from the FITPRO version 1.0 install disk.

*Installing FitPlus v3.4 and converting old databases to the v3.4 format will not alter your FitPlus v2.x installation in any way. You will be able to run FitPlus v2.x after you install v3.4 if necessary; however, if you do that there will be no easy way to transfer new fit test data from v2.x to v3.4. Do **not** use FitPlus v2.x after FitPlus v3.4 is installed unless absolutely necessary. Once you are comfortable with FitPlus v3.4 and have converted all necessary fit test data, it is recommended that you uninstall FitPlus v2.x or delete the shortcut icon from the Windows Desktop to avoid confusion.*



FITPRO 1.0 will co-exist with FitPlus 3.4 but the database formats will be different. See the FITPRO manual for information on porting the database for FitPlus 3 to the database used in the FITPRO software.

*It is **not** necessary to have the PORTACOUNT Plus Respirator Fit Tester or N95-Companion accessory connected to the computer to complete the installation.*

Computer Requirements for FitPlus v3.4

- Personal Computer running Windows 2000, XP, Vista, or higher.
- 20 MB free space on hard drive
- RS-232 serial port or USB-to–Serial Converter or if 8030/8038 a USB cable
- CD-ROM reader (to install this software only)

Installing FitPlus v3.4 with Windows® 2000/XP/Vista®

1. Insert the CD-ROM disc titled “FITPRO™ software” into a CD-ROM drive.

Note: Software on the CD should automatically start running after approximately 30 seconds. If it does not, open “My Computer” and view the root folder on the CD. Double-click the file “setup.exe”.

2. To begin installation of FitPlus v3.4, from the main menu, select the menu item labeled “FitPro™ Fit Test Software.” From this screen select “Install FitPlus v3.4.0.”
3. Choose to install the FitPlus v3.4 software by clicking the appropriate button. This initiates the InstallShield Wizard. Follow the step-by-step instructions on the screen by clicking the **Next>** button. When you reach the screen shown below, you are being presented with a choice of accepting the default installation folder (C:\FitPlus3\) or a location of your choice by clicking **Change...** It is recommended that you accept the proposed location unless you have a good reason not to.

Note: *FitPlus v3.4 is **not** designed to be installed onto a network drive or server. If you do change the installation folder, make sure it is on the local hard drive.*

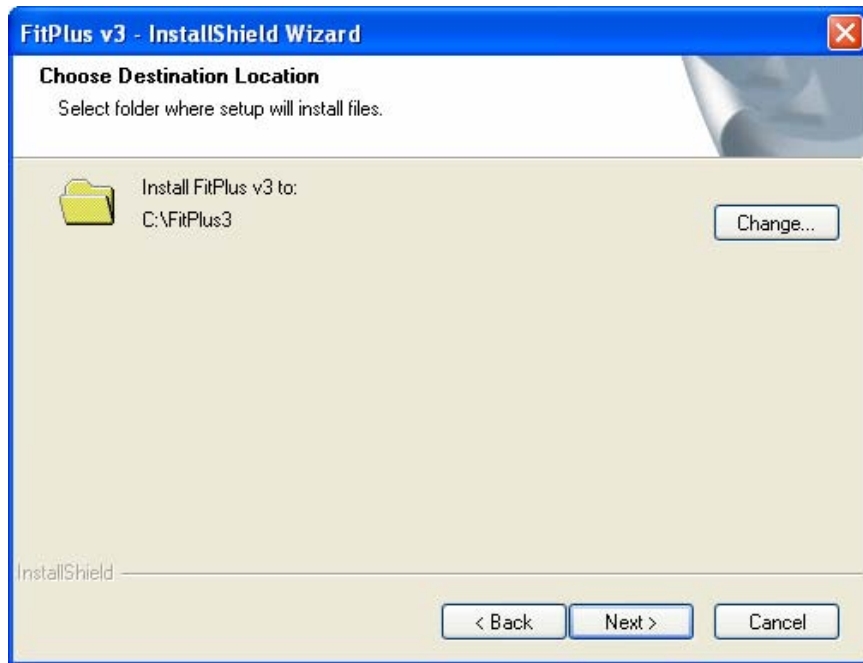

Figure 1-1. FitPlus v3.4 – InstallShield Wizard

Continue following the on-screen instructions until you reach the screen shown below, then click **Finish**.



Figure 1-2. InstallShield Wizard Complete

Installation of the program files is now completed. You will need to start FitPlus v3.4 to complete the setup.

Starting FitPlus v3.4 for the First Time



Find an icon on your Windows® desktop that looks like a PORTACOUNT Plus and has the name **FitPlus v3.4**.

Note: FitPlus v3.4 can also be started by selecting **Programs** from your **Start** menu. Look under **TSI** and select **FitPlus v3.4** to run the program.

1. You will see the **Select Default Exercise Protocol** dialog box. Select the fit test exercise protocol that you wish to use as the default. If you are not certain which to choose, you should consult the regulation or standard you intend to comply with. This decision can be easily changed anytime you are running FitPlus. Later, you also have the option of creating a customized exercise protocol. Click **Next** after you make a selection.

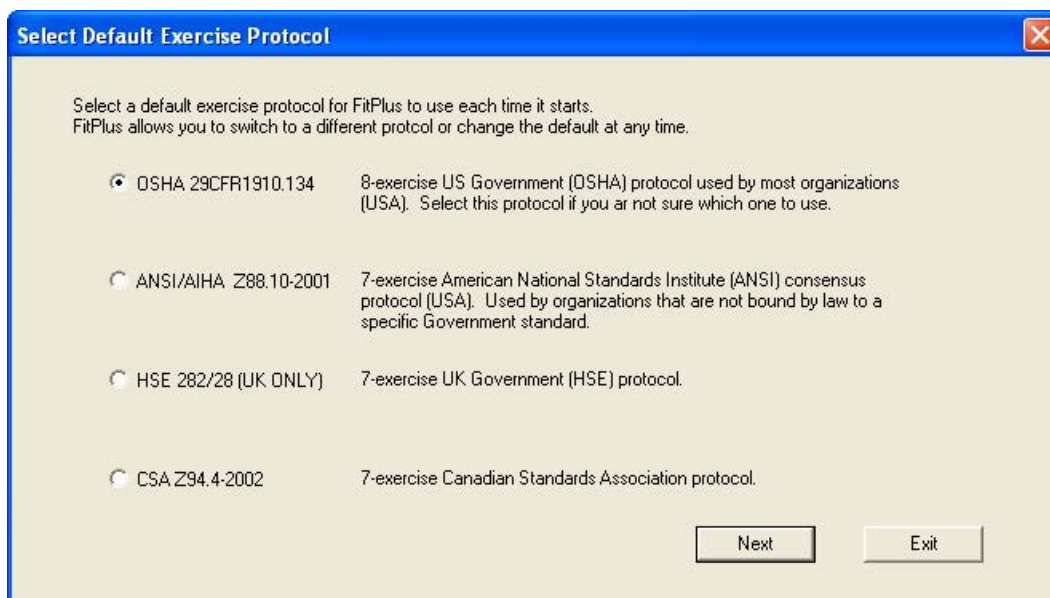

Figure 1-3. Select Default Exercise Protocol

2. The **Select Active Database for New Fit Test Records** appears. This will be the first screen you see when you start FitPlus v3 from now on. This screen will allow you to specify which database to use for storing fit test results. That choice will remain the default active database until you intentionally change it.

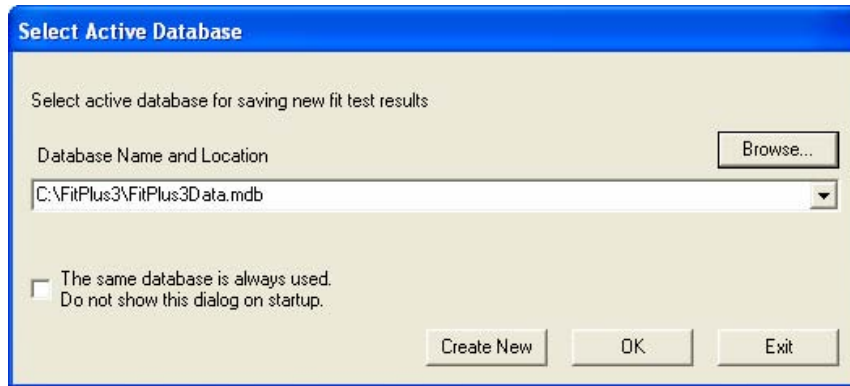

Figure 1-4. Select Active Database for Fit Test

3. Click **Create New** if you want to create a new database instead of using the proposed database named FITPLUS3DATA.MDB.

If you are not planning to use multiple database files, click the check box **The same database is always used**. This will prevent this dialog from being displayed when you run FitPlus v3.4 and cause the same database file to always be used. If you plan to always use the same database file for storing fit tests, go ahead and check the box.

Note: The active database can be changed any time during FitPlus v3.4 operation by going to the **Database|Change Active** menu. You can also restore the display of this dialog box at startup from the same menu.

4. Once your desired database filename is shown in the **Select Active Database for Fit Test** dialog box, click **OK** to continue.

You will now see the FitPlus v3.4 Main Screen. You will be prompted to perform the Daily Checks and the 4-step fit test process will start. Refer to [Chapter 4](#) for details regarding how to connect the PORTACOUNT Plus to the Computer and how to run a fit test.

Note: If you are upgrading from FitPlus Software version 2.x see [Chapter 3](#) regarding the conversion of FitPlus v2.x database to FitPlus v3.4 format.

Chapter 2

Setting the Global Fit Test Options

The Global Fit Test Options are settings that affect how FitPlus v3.4 operates. You should make sure all the options are set the way you want before you do any fit testing. All global settings remain in place until you intentionally change them.

The **Global Fit Test Options** settings affect a large number of operations performed by FitPlus software. To change global fit test options at anytime, go to the **Setup** menu and click on **Global Fit Test Options**. Alternately, you can click on the  icon.

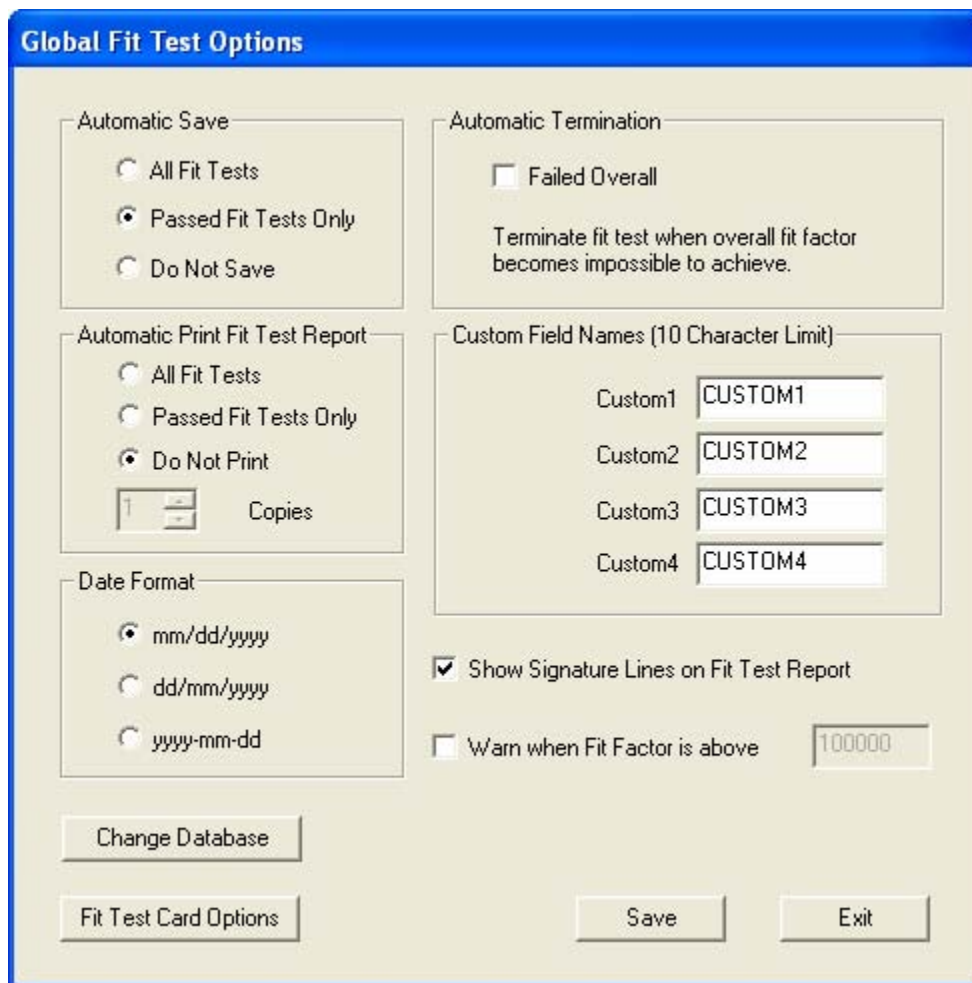

The dialog box titled "Global Fit Test Options" contains several sections of settings:

- Automatic Save:** Radio buttons for "All Fit Tests", "Passed Fit Tests Only" (selected), and "Do Not Save".
- Automatic Termination:** A checkbox for "Failed Overall" (unchecked). Below it, text reads: "Terminate fit test when overall fit factor becomes impossible to achieve."
- Automatic Print Fit Test Report:** Radio buttons for "All Fit Tests", "Passed Fit Tests Only", and "Do Not Print" (selected). Below is a "Copies" spinner set to 1.
- Date Format:** Radio buttons for "mm/dd/yyyy" (selected), "dd/mm/yyyy", and "yyyy-mm-dd".
- Custom Field Names (10 Character Limit):** Four input fields labeled Custom1 through Custom4, each containing "CUSTOM1" through "CUSTOM4".
- Show Signature Lines on Fit Test Report:** A checked checkbox.
- Warn when Fit Factor is above:** An unchecked checkbox followed by a text box containing "100000".

At the bottom, there are four buttons: "Change Database", "Fit Test Card Options", "Save", and "Exit".

Figure 2-1. Global Fit Test Options Dialog Box

Automatic Save

This section has three choices:

All Fit Tests	Selecting this option will save all fit test results whether the test is incomplete, aborted, passed, or failed. This results in unnecessary storage of large amounts of data that may not be useful.
Passed Fit Tests Only	This is the default choice. Passed fit tests are the only ones that contain meaningful data. There is normally no reason to save failed or aborted fit test results.
Do Not Save	This choice is useful for running training or demonstration fit tests. This allows you to interact with a complete database while not storing training data. It is not desirable for normal fit test operations.

Automatic Print Fit Test Report

FitPlus has the ability to automatically print one or more single-page fit test reports at the end of each fit test. This is convenient if you plan to give the test subject a copy of the fit test results or if you save hard-copy fit test records. The report will go to the default Windows printer which must be connected and ready during fit testing for this option to work.

Note: You must print one report one time to enable this option.

All Fit Tests	This choice will print a report for each fit test even if it is a failed or aborted test.
Passed Fit Tests Only	This choice will print a report only if the fit test passes.
Do Not Print	This is the default choice. If you do not plan to have a printer available during fit testing, you obviously can't print anything. The same fit test report can be printed anytime while browsing fit test records with FitPlus v3.4.
Copies	This is a number between 1 and 9. If a printed report is desired, this choice sets the number of copies to print for each fit test. For instance, you might want to print one copy for the test subject to keep and one for the permanent company record file. This choice is disabled if Do Not Print is selected.

Note: The one-page Fit Test Report can be printed in using different languages. Spanish, French, German and English are provided. See [Appendix C](#) for more information regarding language support for the fit test report.

Date Format

You have a choice between three date formats. All dates will be displayed in the chosen format regardless of the format that was active at the time of the fit test. You can change the format at any time. The chosen setting will be retained unless changed again by you.

mm/dd/yyyy	This format is 2 digits for month followed by 2 digits for day and ended with 4 digits for year. This date format is popular in North America. This is the default choice.
-------------------	--

dd/mm/yyyy	This format is 2 digits for day followed by 2 digits for month and ended with 4 digits for year. This format is popular in Europe and many other countries.
yyyy-mm-dd	Some organizations use this format to display date. It is convenient for sorting records by date when stored as a character string. FitPlus v3.4 always sorts dates chronologically regardless of the date format selected.

Automatic Termination

Terminate fit test when overall fit factor becomes impossible to achieve. Default is off.

***Note:** An exercise fit factor may be so low that passing the entire fit test becomes mathematically impossible. FitPlus software **always** displays a warning when this occurs, but allows the test to continue unless this box is checked. Checking this box will cause the fit test to be automatically terminated when the fit test becomes impossible to pass. If the box is left unchecked, the test operator can choose to let the test continue or manually stop the test.*

Custom Field Names

There are four custom field names in the People Table to allow organizations to store specific information about each person. These fields are very useful for storing information like the person's department, job title, medical status, shift, etc. Each database in FitPlus v3.4 can have a unique set of custom field names for the People Table. Choose a set of names that suits your organization and type them into the space provided by overwriting the names proposed (CUSTOM1, CUSTOM2, CUSTOM3 and CUSTOM4). Custom field names have a 10 character limit.

You will be able to change the custom field names at any time, however changing them (on this dialog box) only affects future fit tests. All fit test records stored in the People Table and FitTest Table retain the custom field names that were in effect at the time the record was created.

***Note:** There is a way to change the custom field names stored in pre-existing records using the **Database|Utilities|Apply Custom Names** menu. Refer to the last part of [Chapter 7](#) for details.*

Select custom field names that do not duplicate the predefined fields in the People Table. The predefined fields are:

- Last Name
- First Name
- ID Number
- Company
- Location

Show Signature Lines on Fit Test Report

The single-page fit test report has an area at the bottom where the test subject and test operator can sign. This is useful when maintaining paper records of fit tests. If you would rather not require signatures you may turn this option off which causes the signature area not to print. This option is enabled by default.

Warn When Fit Factor is Above...

This option is disabled by default. Once enabled, when the fit factor for any exercise exceeds the stated value FitPlus displays a warning message. The test continues even with the warning message. The purpose is to alert an inexperienced fit test operator that something *may* be wrong, such as a blocked sample tube. If this option is enabled, the value should be set at a fit factor level that will almost never happen unless something *is* wrong. A blocked mask sample tube will often result in fit factors well over 500,000. The feature can be useful for novice fit test operators who do not have enough experience to identify certain problems that can cause a poor fitting mask to pass the fit test. The suggested default value is 100,000; however, you may have to select a higher value that is appropriate for the types of respirators used and other considerations.

Change Database

This is simply another way to access the **Change Active Database** dialog. See [Chapter 7](#) for details.

Fit Test Card Options

Clicking this button allows you to set the options for printing fit test cards. See [Chapter 10](#) for information about printing fit test cards.

Chapter 3

Converting FitPlus v2.x Databases to FitPlus v3.4 Format

This chapter describes the process of converting FitPlus v2.x databases to the new FitPlus v3.4 format.

***Note:** Installing FitPlus v3.4 and converting old databases to the v3.4 format will not alter your FitPlus v2.x installation in any way. You will be able to run FitPlus v2.x after you install v3.4, if necessary; however, if you do that there will be no easy way to transfer new fit test data from v2.x to v3.4. Do **not** use FitPlus v2.x after FitPlus v3.4 is installed unless absolutely necessary. Once you are comfortable with FitPlus v3.4 and have converted all necessary fit test data, it is recommended you uninstall FitPlus v2.x or delete the shortcut icon from the Windows Desktop to avoid confusion.*

FitPlus version 2.x used the dBASE type database to store all fit test data. There was a separate database file for People, Protocol, Respirator and Fit Test Data. Each of these files had the extension of .dbf.

FitPlus version 3 uses the Microsoft Access type database to store all fit test data. This file has the extension of .mdb. This file contains separate People, Protocol, Respirator and FitTest Tables.

***Note:** For more detailed information on the differences between FitPlus v2.x and FitPlus v3.4 database structured see [Appendix A](#).*

To continue using the FitPlus version 2.x data with FitPlus version 3, the dBASE type data has to be converted into Microsoft Access format. The convert database function facilitates this conversion from FitPlus v2.x data to FitPlus v3.4.x data.

***Note:** Converting the data from FitPlus v2.x to FitPlus v3.4.x will not damage, modify or move the original v2.x databases in any way. The FitPlus version 2.x software will continue to operate with the original data.*

To convert FitPlus 2.x data into FitPlus 3.x format, open the **D**atabase menu, click **U**tilities and then click **C**onvert. The convert data dialog will be displayed (Figure 3-1).

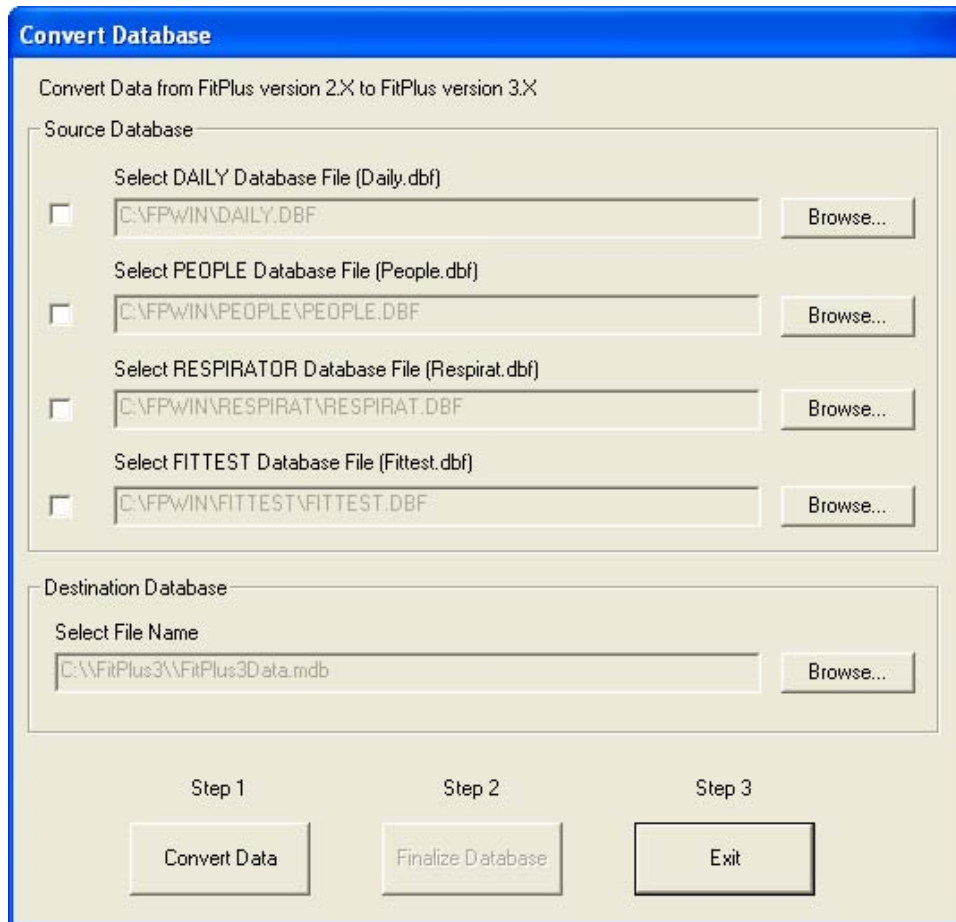

Figure 3-1. Convert Database

The source database section has fields for the four v2.x database files: Daily, People, Respirator, and FitTest. If the FitPlus version 2.x database files exist in the default folder C:\FPWIN\ and they have the default v2.x filenames, they will be automatically selected. If the FitPlus version 2.x was installed in some other folder and/or the default database filenames were not used, the filename fields will be blank. In that case you will have to click the **Browse** button to find and select each database.

Once at least one source database file is selected, the destination database filename will be enabled. The currently active FitPlus version 3 database name is shown. You must specify a different (new) filename. Type in a new filename to create a new database or click the **Browse** button to select a new folder and also specify the filename. Do **not** browse and select an existing database filename.

***Note:** The database selected must be a new database. The filename proposed when you first open the Convert Database dialog is not a new database. If you get an error message that the database has already been finalized. You will need to specify a different (new) file.*

To convert v2.x data into an existing v3 database you will need to first convert the data to a new (temporary) v3 database and merge that new database into the existing database

using the **Database\Utilities\Merge** menu. The new (temporary) database can now be deleted (using My Computer or Windows Explorer).

After having selected all the files for conversion, click the **Convert** button. Success or failure will be reported by a message dialog.



Figure 3-2. Database Conversion

If successful, you have two choices: end the conversion process by finalizing the database or convert more database files. Click **OK**.



Caution

If you convert multiple database files to a single table and there are duplicate entries in the v2.x databases, FitPlus v3.4 will generate errors during ongoing operations. To avoid this problem, open Database menu, click **Utilities** and select **Delete Duplicate Records**. Select all the tables and click **Delete Duplicates** button. See Chapter 7 for more details.

After the conversion of all FitPlus v2.x database files is complete click the **Finalize Database** button. The following dialog will be displayed:

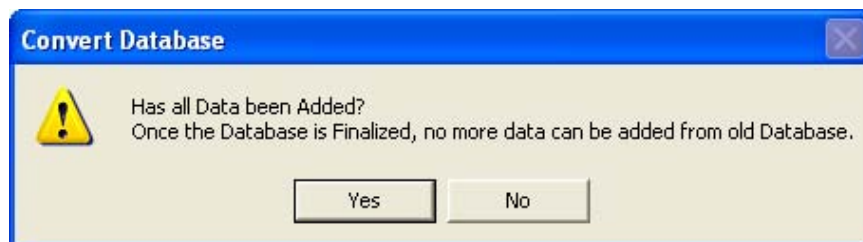

Figure 3-3. Convert Database Dialog Box

Note: You may add as many v2.x databases as necessary, however at least one of each type of v2.x database file must be converted for finalizing to succeed.

Select **Yes** if the conversions are complete and the database can be finalized. Click **No** to continue converting more data into the same v3 database. After the database has been finalized, click **Exit** to end the conversion process.

Note: Your newly converted database is **not** automatically set as the active database. Go to **File\Change Active** if necessary.

You can convert additional v2.x data into another new v3 database by repeating this entire process from the start.

*Note: Once you have finalized the conversion you will not be able to convert additional data directly into that database. To convert v2.x data into an existing v3 database you will need to first convert the data to a new (temporary) v3 database and merge that new database into the existing database using the **Database|Utilities|Merge** menu. The new (temporary) database can now be deleted (using My Computer or Windows Explorer).*

Applying Custom Names to Converted v2.x Database Records

FitPlus v3.4 allows you to define custom names for the v2.x People and FitTest Table fields labeled CUSTOM1, CUSTOM2, CUSTOM3 and CUSTOM4. The procedure outlined below describes how to retroactively apply the FitPlus v3.4 custom names to converted People and /or FitTest Table records. See Chapter 2, “[Setting the Global Fit Test Options](#)” for details on how to define custom field names before proceeding with the steps below.

Note: Changing the custom field names for existing records is not reversible, although it can be repeated. If you are not sure that the custom field data in existing records was consistently entered, you may be better off leaving the custom names unchanged. This is especially true of the FitTest Table. Changing the custom names in existing People Table records makes more sense since those names will be used for future fit tests.

To change the custom names on existing records, open the **D**atabase menu, click **U**tilities and then click **A**pply Custom Names. The Apply Names to Custom Fields dialog will be displayed (Figure 3-4).

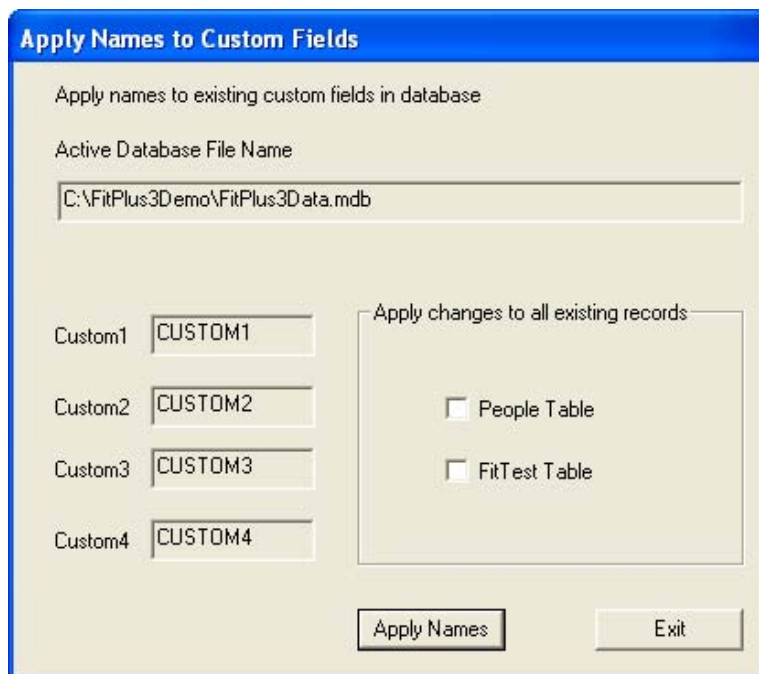

Figure 3-4. Apply Custom Names

The field labeled **Active Database Filename** displays the active database to which the custom names will be applied. If this is not the database you want to use, exit this dialog and go to the **Database Change Active** menu and change the active database.

The **Apply Changes to All Existing Records** section has a choice of **People Table** and **FitTest Table**.

If you select only the **People Table**, *all* existing records in the People Table will get the new custom names. The previously stored custom names in the FitTest Table will not be changed.

If you select only the **FitTest Table**, *all* the existing records in the FitTest Table will get the new custom names.

If you select both the People and FitTest Table, *all* existing People Table and FitTest Table records will get the new custom names.

The four bars to the right of Custom1, Custom2, Custom3 and Custom4 display the current selection of custom names. These fields are for display only. If the custom names need to be changed, click **Exit** and open the **Setup** menu, click **Global Fit Test Options** and go to the **Custom Field Names** section. Once the custom names have been changed come back to the **Apply Custom Names** dialog.

Click the **Apply Names** button to complete this process. Verify that the selected database contains the modified custom names by examining a record in the database using the **Database|Edit** menu.

Chapter 4

Fit Testing with FitPlus Fit Test Software v3.4

This chapter describes how to perform a fit test with FitPlus™ software. It also describes how to connect the PORTACOUNT® Plus Respirator Fit Tester to your computer.

Note: FitPlus Fit Test Software v3.4 must already be installed according to the procedure in [Chapter 1](#) and [Chapter 2](#) of this manual before you can perform fit testing as outlined in this chapter.

Connecting the PORTACOUNT Plus Respirator Fit Tester

The PORTACOUNT Plus Respirator Fit Tester connects to the RS-232 serial port on your computer. FitPlus software is shipped with an RS-232 interface cable with an 8-pin RJ45 modular connector on one end and a 9-pin female connector marked “COMPUTER” on the other end.

1. Plug the computer cable supplied with the PORTACOUNT Plus into the 9-pin connector on the back of your computer.

Note: IBM-PC compatible RS-232 serial ports always have pins (male) on the computer side. Ports with holes (female) are not serial ports.

Some computers are no longer equipped with an RS-232 serial port. In that case, you will have to obtain a USB-to-Serial Converter to change one of your USB ports into a “virtual” RS-232 port. These devices are readily available from your local computer supplier.

Note: If a Model 8030 PORTACOUNT PRO or Model 8038 PORTACOUNT PRO+ Fit Tester is to be connected, use a USB cable. The New Hardware wizard appears if it is the first time that instrument is connected. Follow the instructions. The drivers needed are in the root directory of the install CD.

2. Tighten the keeper screws to prevent the cable from accidentally disconnecting.
3. Plug the other end of the cable into the Data Port located on the back of the PORTACOUNT Plus fit tester.

Setting-up the PORTACOUNT Plus Respirator Fit Tester

Before you begin fit testing, you need to set up the PORTACOUNT Plus Respirator Fit Tester. The *PORTACOUNT Plus Operation and Service Manual* contains the instructions you need if you are not already familiar with setting up the instrument. That manual is in the PORTACOUNT Plus carrying case and also on the software CD.

If you are using the Model 8095 N95-Companion with the PORTACOUNT Plus to fit test series-95 filtering-facepiece (disposable) respirators, you also need the *Model 8095 N95-Companion Operation and Service Manual*.

Starting FitPlus v3.4

Turn the PORTACOUNT Plus Respirator Fit Tester on by pressing the ON/OFF key on the PORTACOUNT Plus keypad and wait for the 60-second warm-up to complete before you start FitPlus software. This will help ensure that FitPlus automatically identifies the proper COM port where the PORTACOUNT Plus is connected.



Find an icon on your Windows desktop that looks like a PORTACOUNT Plus Respirator Fit Tester and has the name **FitPlus v3.4**.

Note: You can also start FitPlus v3.4 by selecting **Programs** from your **Start** menu. Look under **TSI** and select **FitPlus v3.4** to run the program.

After you are comfortable with FitPlus v3.4 you should consider uninstalling FitPlus v2.x and all associated Start menu items and desktop icons from your computer to avoid confusion.



Figure 4-1. Starting a Fit Test When FitPlus is Already Running

The first dialog that will be displayed will be for the Active Database selection (Figure 4-4). Select or **B**rowse for the database you want to use for storing fit test results.

If you plan to use only one database for all fit test results, click the check box **The same database is always used**. Do **not** show this dialog on startup. This will prevent display of the active database selection dialog during FitPlus startup. If in the future you need to reactivate the dialog box, open the **D**atabase menu, click **C**hange **A**ctive and uncheck the box.

After the active database is correctly selected, click the **O**K button.

A check is made on the database structure which includes table names, number of tables and column name, width and type in each table.

If FitTest Table is missing, the following error message will be displayed:

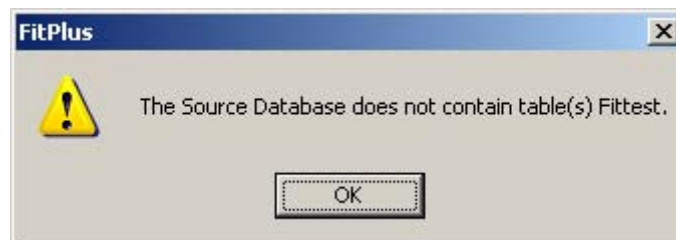

Figure 4-2. The Source Database Does Not Contain Table(s) FitTest Error Message

Similarly, the errors will be indicated in the error message.

On an error, the selected database name will be removed from the list and the next available database name will be displayed.

To remove these errors please consult your IT department or select another database.



WARNING	
	You should not change the structure of the FitPlus database.

If the FitPlus3 folder or the selected active database is read-only, the following dialog will be displayed:



Figure 4-3. Error: Cannot Open File Dialog Box

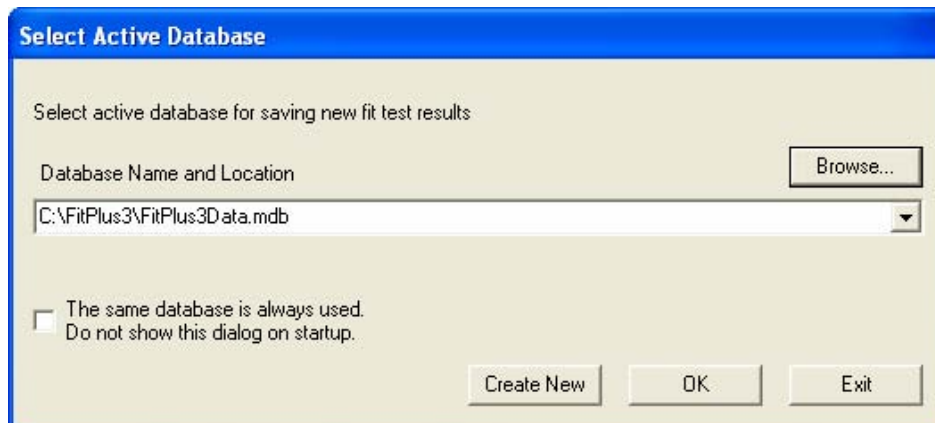

Figure 4-4. Select Active Database for Fit Test

Next, a dialog box will appear asking if you want to do the Daily Checks (Figure 4-5). Click **Yes** to start the Daily Checks or **No** to skip them.

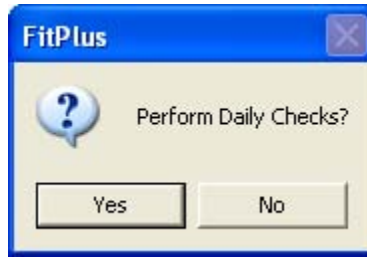

Figure 4-5. Daily Checks Inquiry Dialog Box

*Note: If you did not start the PORTACOUNT Plus yet, or if the PORTACOUNT Plus has not completed the warm-up period, you will receive this message: **PortaCount is not responding...** If that happens, start the PORTACOUNT Plus and wait for the countdown to finish and click **Yes** to continue. You may also select **No** to skip the Daily Checks.*

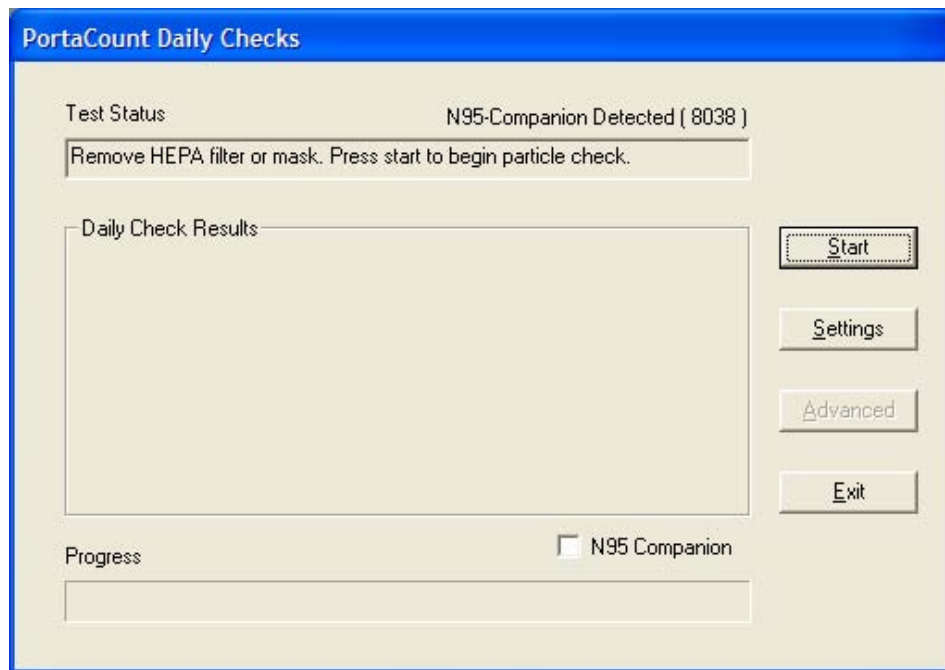

Figure 4-6. Daily Checks Dialog Box

Follow the on-screen instructions for performing the Daily Checks. When the Daily Checks are completed, the fit test process will automatically start. See [Chapter 5](#) for more details about the Daily Checks.

A Model 8038 PORTACOUNT PRO+ fit tester can respond as an N95 Companion or not depending on the command it is sent. The above screen shows an 8038 detected but used as an 8030 (N99 mode). This is the default. To test in N95 mode select N95 Companion.

Step 1 - Select a Person

When the **Select a Person** (Step 1) dialog box appears, it shows the record of the first person in the **People** database. The records are arranged in alphabetical order.

Note: If this is the first time you have used FitPlus, your People Table will be blank. The following instructions indicate which buttons you must click to add records. Refer to [Chapter 7](#) for detailed descriptions of the fields in the database dialog boxes.

Custom Fields	
Label	Data
CUSTOM1	
CUSTOM2	
CUSTOM3	
CUSTOM4	

Figure 4-7. People Database (Step 1)

If the person shown is the one you want to fit test, click the **Next** button. Otherwise:

1. Click the **People List** field arrow to display a list of names in the **People** Table, or use the **Search** button to find the person's name.

*Note: If the person you want to fit test is not in the database, or if the record is blank, click the **New** button and create a new record for that person by typing in the information. The People Table is always blank when you first use a new database file.*

2. Click the selected person's name to display that record.
3. Click the **Next** button to proceed to step 2.

Step 2 - Select a Respirator

When the **Select a Respirator** (Step 2) dialog box appears, it shows the name of the first respirator in the Respirator Table. The records are in alphabetical order (Figure 4-8).

Figure 4-8. Respirator Database (Step 2)

If the record for the respirator you want to use is displayed, click the **Next** button. Otherwise:

1. Click the **Respirator List** field arrow to display a list of all the respirators in the table. Use the scroll bar to find the respirator that will be used for this fit test.

Note: See “Entering a New Respirator Record” below if the database is empty (first time use) or to add a new respirator record to the database.

2. Click the selected respirator name to display it.
3. Click the **Next** button to proceed to step 3.

Entering a New Respirator Record

If a record for the respirator you want to use is not in the database, or if the database is blank, click the **New** button and create a new record by typing in the information. The long description will fill-in automatically if the **Auto Description** box is checked.

The check box next to **Filter Efficiency less than 99%** is very important because it determines whether or not FitPlus should require the use of the N95-Companion.

Check the box if you are fit testing respirators that have filter efficiency below 99% because you will probably need to use the Model 8095 N95-Companion accessory for the PORTACOUNT Plus Respirator Fit Tester. Examples of filter types with efficiency below 99% include: N95, R95, P95, P2, P1, Dust-mist, Dust-mist-fume, etc.

Do not check the box if the respirator is equipped with particulate filters having 99% or greater efficiency because you will not need the optional Model 8095 N95-Companion. Examples of filters with high efficiency include P100, R100, N100, P99, R99, N99, P3, HEPA etc.

Note: If the N95-Companion is connected to the PORTACOUNT Plus but should not be used to fit test the selected mask, a warning is displayed. Disconnect the N95-Companion to proceed.

If the N95-Companion is not connected to the PORTACOUNT Plus but should be used to fit test the selected mask a warning is displayed. Connect the N95-Companion to proceed.

Step 3 - Protocol Information

When the **Protocol Information** (step 3) dialog box appears, the mask size and operator fields are blank. (Figure 4-9). You must fill in these fields before the FitPlus software will let you continue.

The screenshot shows a software dialog box titled "Protocol Information: Fit Test Step 3 of 4". It contains several input fields and buttons. The "Mask Size *" field is set to "MEDIUM". The "Operator *" field contains "JW". The "Current Protocol" field shows "OSHA 29CFR1910.134" with a "View / Change" button next to it. The "Test Date" is "05/03/2004" (format mm/dd/yyyy). The "Test Time" is "14:46" (format hh:mm). The "Due Date" is "05/03/2005" with a dropdown arrow (format mm/dd/yyyy). The "Pass Level" is "100". The "Data Input" section has two radio buttons: "PortaCount" (selected) and "Manual". At the bottom, there are three buttons: "< Back", "> Next", and "Exit".

Figure 4-9. Protocol Information (Step 3)

1. Fill in the **Mask Size** field. For example: SMALL, MEDIUM, or LARGE. This is a required field.
2. Fill in your name or initials in the **Operator** field. This is a required field.
3. If you want to change the **Due Date** for this person's next fit test, type in a different date or click the down arrow to display a calendar.

4. Make certain that the current fit test exercise protocol shown is the one you want to use. If not, click the **View/Change** button and select a different protocol. FitPlus will remember the last used protocol and use it as the default protocol until you intentionally change it again. Most organizations always use the same exercise protocol.

Note: See [Chapter 9](#) for details on managing fit test exercise protocols.

5. Click the **Next** button to proceed to Step 4.

Note: The default setting for data input is *PORTACOUNT Plus*. If you want to input data manually, click **Manual** before clicking the **Next** button. See the end of this chapter for details on manual data entry.

Step 4 - Conducting the Fit Test

The **Run Test, Fit Test Step 4 of 4** dialog box (Figure 4-10) is not active until you begin the fit test by clicking the **Start** button. Before you click the **Start** button, **make sure the PORTACOUNT Plus sample tube is connected to the respirator and the test subject is ready to begin the exercise protocol immediately**. Refer to the *PORTACOUNT Plus Operation and Service Manual* if you need additional information. If you are also using the N95-Companion, refer to the *Model 8095 N95-Companion Operation and Service Manual*.

If you are using a Model 8030 PORTACOUNT PRO or Model 8038 PORTACOUNT PRO+ Respirator Fit Tester, a checkbox appears at the bottom-right of the dialog box. If the Respirator under test has a filter efficiency of less than 99%, as selected on “Select a Respirator: Fit test Step 2 of 4”, this check will be on by default. If the filter efficiency is greater than 99%, this check box will be off by default. Once the tests have started, this checkbox will be grayed out.

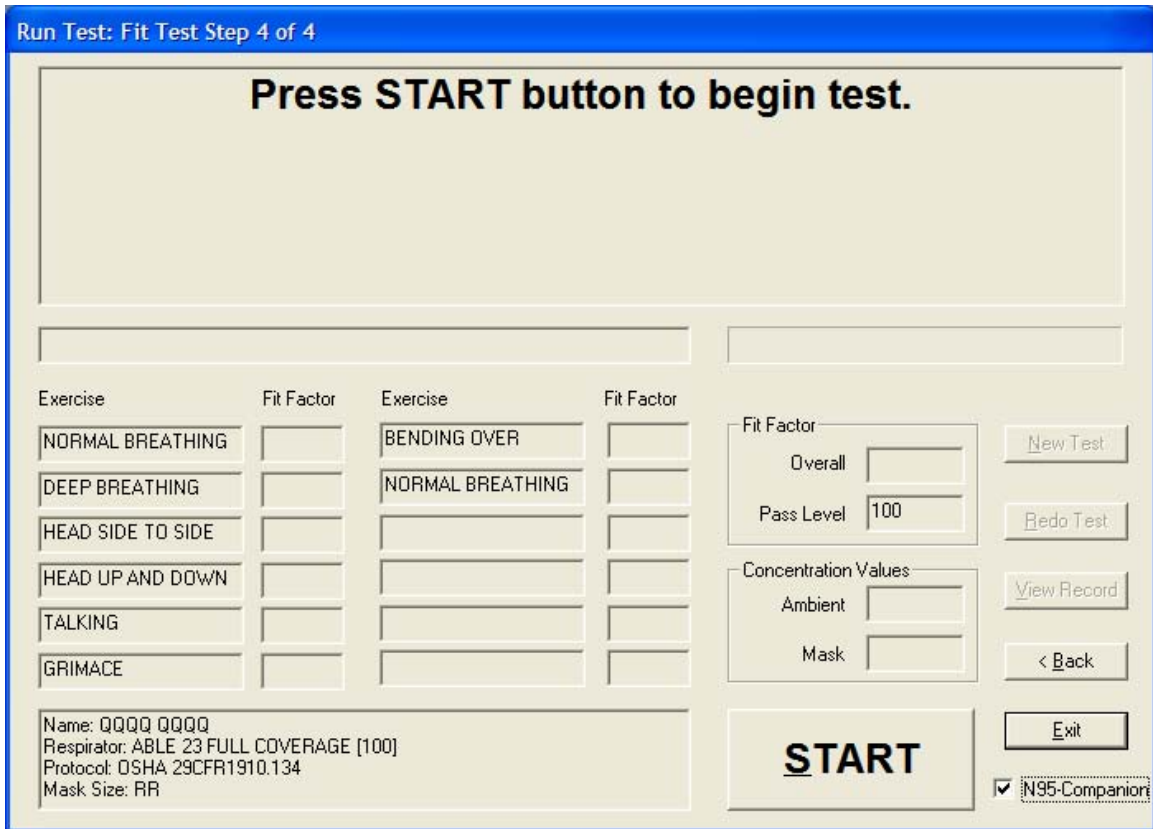
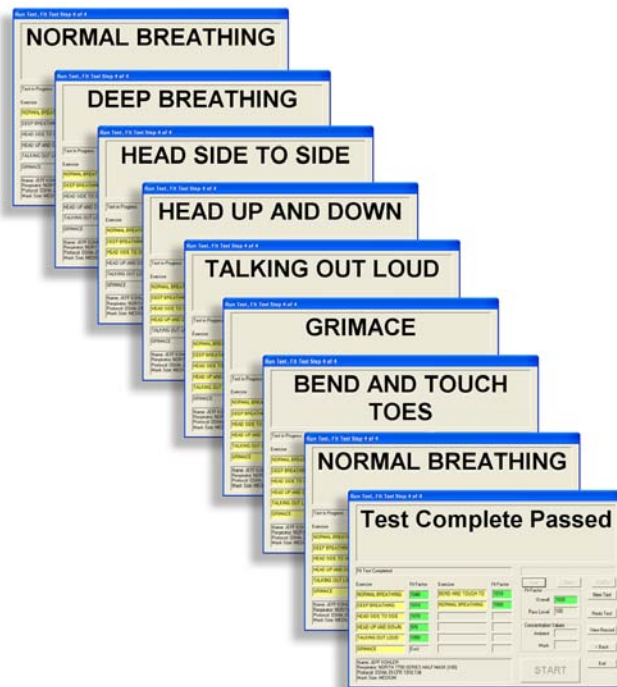

Figure 4-10. Fit Test (Step 4 of 4) Dialog Box

1. Click the **START** button. The fit test begins immediately and the first exercise description appears in large type. The elapsed exercise time appears as a graphic progress bar. As each exercise is completed, the results appear in the **Fit Factor** column of the grid. The **Ambient** and **Mask** fields show the ambient and mask particle concentrations as they are measured.
2. FitPlus prompts the person being fit tested when it is time to begin the next exercise. The exercises proceed one after another without pause. Exercises that pass will be highlighted in green and failed exercises will be highlighted with red.
3. FitPlus tells you when the fit test is complete. The upper section of the dialog box displays either a pass or fail status. Pass or fail is determined by comparing the



overall fit factor to the Fit Factor Pass Level. The grid at the upper right displays the overall fit factor.

Run Test, Fit Test Step 4 of 4

Test Complete Passed

Fit Test Completed

Exercise	Fit Factor	Exercise	Fit Factor
NORMAL BREATHING	967	BEND AND TOUCH TO	995
DEEP BREATHING	1000	NORMAL BREATHING	1080
HEAD SIDE TO SIDE	994		
HEAD UP AND DOWN	1040		
TALKING	992		
GRIMACE	Excl.		

Fit Factor

Overall: 1008

Pass Level: 100

Concentration Values

Ambient:

Mask:

Name: JEFF KOHLER
Respirator: NORTH 7700 SERIES HALF MASK [100]
Protocol: OSHA 29CFR1910.134
Mask Size: MEDIUM

START

Buttons: New Test, Redo Test, View Record, < Back, Exit

Figure 4-11. Fit Test (Step 4 of 4) Test Complete Passed

You can now begin a new fit test on another person by clicking the **New Test** button, redo the test on the same person/respirator by clicking the **Redo Test** button, exit fit testing by clicking the **Exit** button, or view the detailed fit test record for the fit test just completed by clicking the **View Record** button. Click the **Back** button to display the **Protocol Information** (Step 3) dialog.

View Record (optional)

Clicking **View Record** at the completion of a fit test allows you to look at the detailed information from the fit test you just finished (Figure 4-12). You can edit only certain fields from this dialog box, but you may view all information and optionally print a single page fit test report or fit test card. When finished, click **Exit**.

Fit Test Data

Sorted Records: KOHLER, JEFF, 1976, 02/10/2004, NORTH 7700 SERIES HALF MASK [100], 11:00

ID: 1976

Last Name: KOHLER

First Name: JEFF

Company: ACME CHEMICAL CO

Location: PLANT 3

Test Date mm/dd/yyyy: 02/10/2004

Test Time: 11:00

Due Date mm/dd/yyyy: 02/10/2005

Mask Size: MEDIUM

Note (Limit 128 Characters):

PortaCount: 45678

Operator: JW

Pass Level: 100

Overall Fit Factor: 2269

Overall Pass: Y

Next Test in: 12 Months

JOB:

MEDICAL:

SHIFT:

TRAINING:

Protocol: OSHA 29CFR1910.134

Respirator: NORTH 7700 SERIES HALF MASK [100]

View Results Search Print Card Print Report Save Exit

Figure 4-12. Fit Test Record

Alternate Step 4 - Manual Entry

If you clicked the **Manual** button in Step 3, you will be allowed to edit the test date and time if necessary. If you click **Next**, the **Manual Entry** (alternate Step 4) screen appears (Figure 4-13). You use this screen to enter the results of a fit test conducted without a computer. Fill in the results in the **Fit Factor** column of the screen. After you complete the manual entry of data, Click **Accept** and the results will appear for **Overall Fit Factor** and **Overall Pass**. You can begin a new fit test on another person by clicking the **New test** button, or go on to view the detailed fit test record by clicking the **View Record** button.

Fit Test Manual Entry Alternate Step 4

Exercise	Fit Factor (1 - 999999)
NORMAL BREATHING	<input type="text"/>
DEEP BREATHING	<input type="text"/>
HEAD SIDE TO SIDE33	<input type="text"/>
HEAD UP AND DOWN	<input type="text"/>
TALKING	<input type="text"/>
GRIMACE	Excl.
BEND AND TOUCH TOES	<input type="text"/>
NORMAL BREATHING	<input type="text"/>
<input type="text"/>	<input type="text"/>
<input type="text"/>	<input type="text"/>
<input type="text"/>	<input type="text"/>
<input type="text"/>	<input type="text"/>

Overall Fit Factor

Pass Level

Overall Pass

Figure 4-13. Manual Entry (Alternate Step 4)

Chapter 5

Using the Setup Menu

The five selections on the **Setup** menu allow you to change the Global Fit Test Options, select the Communications Ports for your computer, change the PortaCount Daily Checks Settings, change the N95-Companion Daily Checks Settings, and Modify PORTACOUNT Plus Stand Alone Settings.

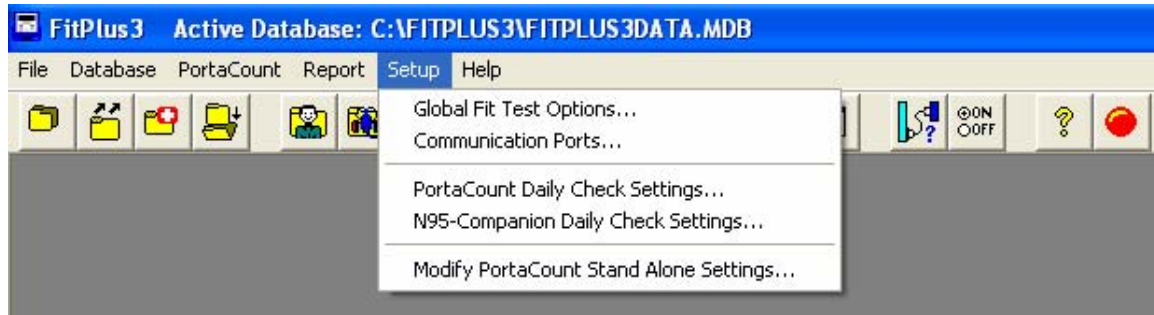

Figure 5-1. Setup Menu

Changing the Global Fit Test Options

The Global Fit Test Options dialog box allows you to set a number of global settings that change how FitPlus software operates. Refer to [Chapter 7](#) for information about setting the global fit test options.

Selecting the Communications Port

FitPlus v3.4 automatically searches Com ports 1 - 8 for a PORTACOUNT Plus. If a PORTACOUNT Plus is found, the Com port is automatically set. The only time you may have to manually set the Com port is if the automatic function fails for some reason.

Note: The PORTACOUNT Plus must be properly connected to the computer, turned on, and the 60-second warm-up completed for the automatic search to succeed.

To manually select the communications port for the PORTACOUNT Plus, open the **Setup** menu and choose **C**ommunications Ports. Alternately, you can click on the  icon. The Communications Port dialog box appears (Figure 5-2).

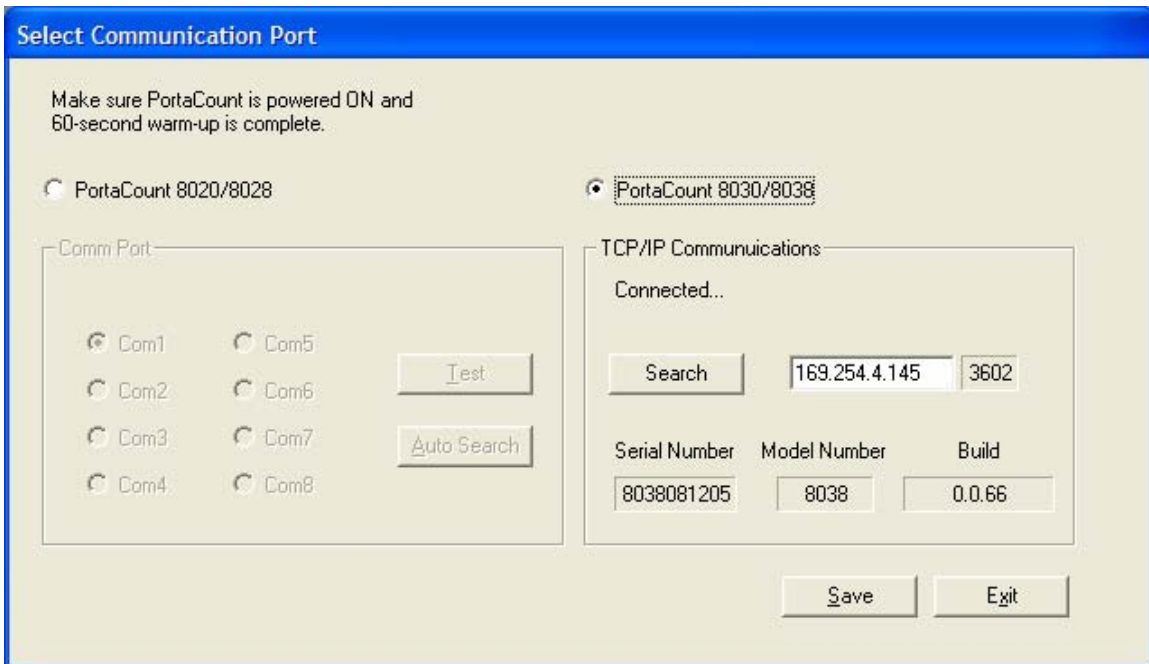

Figure 5-2. Select Communications Port

If a Model 8030/8038 is being used, select “PortaCount 8030/8038”. See [Appendix F](#) for more information on using the TCP/IP selection. If you don’t know which RS232 port number the instrument is attached to, click **Auto Search**. The software will search for a PORTACOUNT Plus on Com ports 1–8. If an 8030 series Portacount is connected it will typically automatically have found the connection and show the result. If an instrument is not found,(or is turned off) connect or turn on the instrument and then press search.

If you do know the port number, choose it and click **Test**. The software will confirm whether or not a PORTACOUNT Plus is found on that port.

Clicking **OK** saves the Com port setting, closes the dialog box, and returns you to the FitPlus main menu.

Changing the Daily Checks Settings

To change Daily Checks settings when you are using the PORTACOUNT Plus Respirator Fit Tester alone, open the **Setup** menu and select **PortaCount Daily Checks**. The **Daily Checks Settings for PortaCount Alone** dialog box appears.

To change Daily Checks settings when you are using the PORTACOUNT Plus with the N95-Companion, open the **Setup** menu and select **N95-Companion Daily Checks**. The **Daily Checks Settings for N95-Companion** dialog box appears.



Caution

Changing the Daily Checks settings is not recommended. Factory settings are optimal.

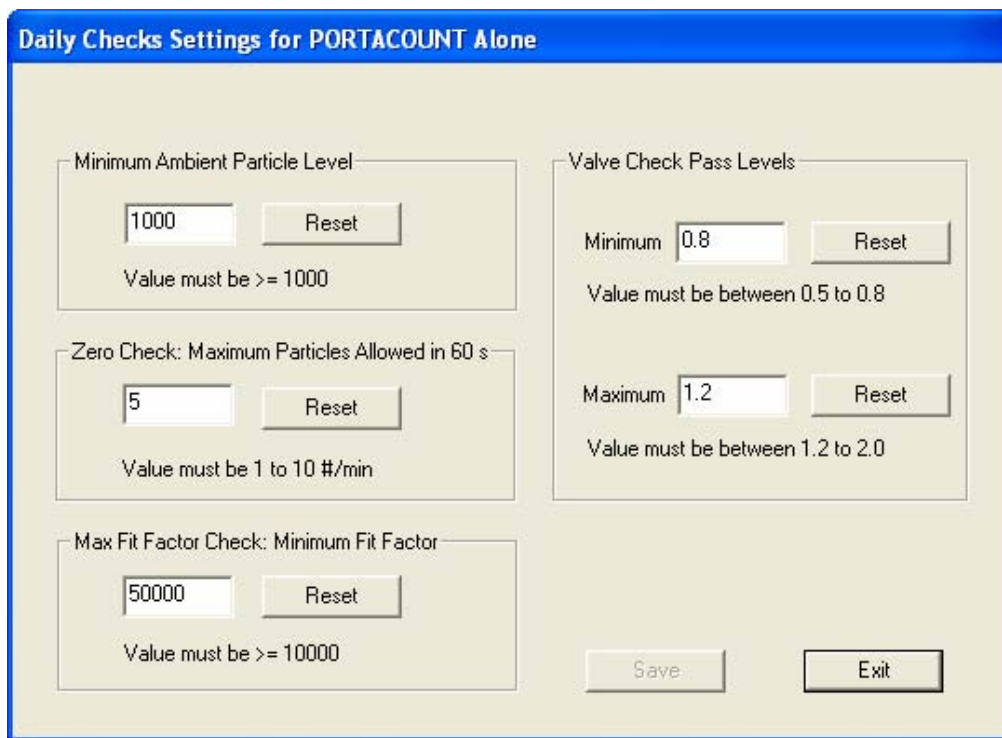

Figure 5-3. Daily Check Settings for PORTACOUNT Alone Dialog Box

Modifying the PORTACOUNT Stand-alone Settings

If you do **not** use FitPlus software for fit testing, you can use the PORTACOUNT Plus Respirator Fit Tester by itself. See the *PORTACOUNT Plus Operation and Service Manual* for details on how to do this.

If necessary, the internal sample timing and pass/fail settings used by the PORTACOUNT Plus in Stand-alone mode can be altered by temporarily connecting to a computer running FitPlus software. The internal settings can be changed and you can disconnect the computer.

Note: When FitPlus software is used for fit testing, FitPlus controls **ALL** PORTACOUNT Plus functions. The PORTACOUNT Plus internal settings are ignored.

To edit the stand-alone settings, connect the PORTACOUNT Plus to the computer and turn it on (see the *PORTACOUNT Plus Operation and Service Manual*, if necessary). Let it finish the 60-second warm-up. Then go to the Setup menu and select **Modify PortaCount Stand Alone Settings**. The following dialog will appear.

Modify PortaCount stand-alone settings only.

Note: These settings affect the PortaCount stand-alone (no computer) operation only.

Ex#	Mask Sample (10-99 secs)	Total Exercise Time*		Loc#	Fit Factor Pass Levels (1 - 64000)	N95-Companion Fit Factor Pass Levels
1	40	60	Ambient Purge (4-25 sec)	0	100	10
2	40	60		1	250	25
3	40	60		2	500	50
4	40	60	Ambient Sample (5 - 99 sec)	3	1000	100
5	40	60		4	1250	125
6	40	60	Mask Purge (11-25 sec)	5	1667	166
7	40	60		6	2000	200
8	40	60		7	4000	400
9	40	60	Date Last Serviced (MM/YY)	8	5000	500
10	40	60		9	6667	666
11	40	60	Serial Number	10	10000	1000
12	40	60				

Send on-screen values to PortaCount

Send >>

Data Source

Protocol Table ANSI/AIHA Z88.10-2001

PortaCount

Factory Default

* Note: Total Exercise Time = Ambient Purge + Ambient Sample + Mask Purge + Mask Sample

Exit

Figure 5-4. Modify PortaCount Stand-Alone Settings Only

Change the data in the dialog shown until the values are the way you want. Then click the **Send>>** button to store the settings in the PORTACOUNT Plus. The values shown on the screen can be taken from the **Factory Default**, the **PortaCount** (attached), the **Protocol Table** in the active FitPlus database, or they can be typed in directly.

Notes:

- Many fields cannot be edited directly
- Many fields have limits that cannot be exceeded.
- The N95-Companion Fit Factor Pass Levels are always 1/10 of the PORTACOUNT Plus values.

Before finishing, it is a good idea to refresh the screen from the **PortaCount** to make certain the settings you want have been successfully stored in the PORTACOUNT Plus Respirator Fit Tester.

Click **Exit** when finished.

Chapter 6

Using the PORTACOUNT Plus Menu

FitPlus software provides the ability to start a fit test and run daily diagnostic tests.



Figure 6-1. Active Database

Conducting a Fit Test

To begin a fit test, open the **PortaCount** menu and select **Fit Test**. Alternately, you can click the  icon on the menu bar. The Select a Person: Fit Test Step 1 of 4 dialog box appears. Refer to [Chapter 4](#) for a detailed description of the procedure for connecting the PORTACOUNT Plus Respirator Fit Tester to your computer and running a fit test.

Displaying Real-Time Fit Factors

FitPlus software allows you to display real-time fit factors to assist in respirator training and troubleshooting. This allows a person to experiment with strap tension and other adjustments while watching the effect in real-time. The person then learns how each adjustment affects the fit, and learns how to achieve a fit that is comfortable and has minimum leakage. This feature is intended for training and should not be used immediately before a fit test. Using the feature to help the test subject don the respirator immediately before the official fit test defeats one of the main purposes of fit testing: *to prove that the test subject knows how to don the mask properly without help*. Use the Real-time Fit Factor feature for training and practice only.

Note: You can use the real-time fit factor display just prior to a fit test as long as you have the test subject remove the mask and put it on again (without use of the real time display or other assistance) before the final test.

Before you start the real-time fit factor display, you must have the PORTACOUNT Plus on and properly attached to the computer, and must have someone wearing a respirator that is properly attached to the PORTACOUNT Plus.

To begin, open the **PortaCount** menu and select **Real Time**. Alternately, you can click the  icon. The **Real Time Fit Factor Display** dialog box appears (Figure 6-2).

If the PORTACOUNT is a Model 8030 or 8038, an N95-Companion checkbox appears on the screen. Select the appropriate test.

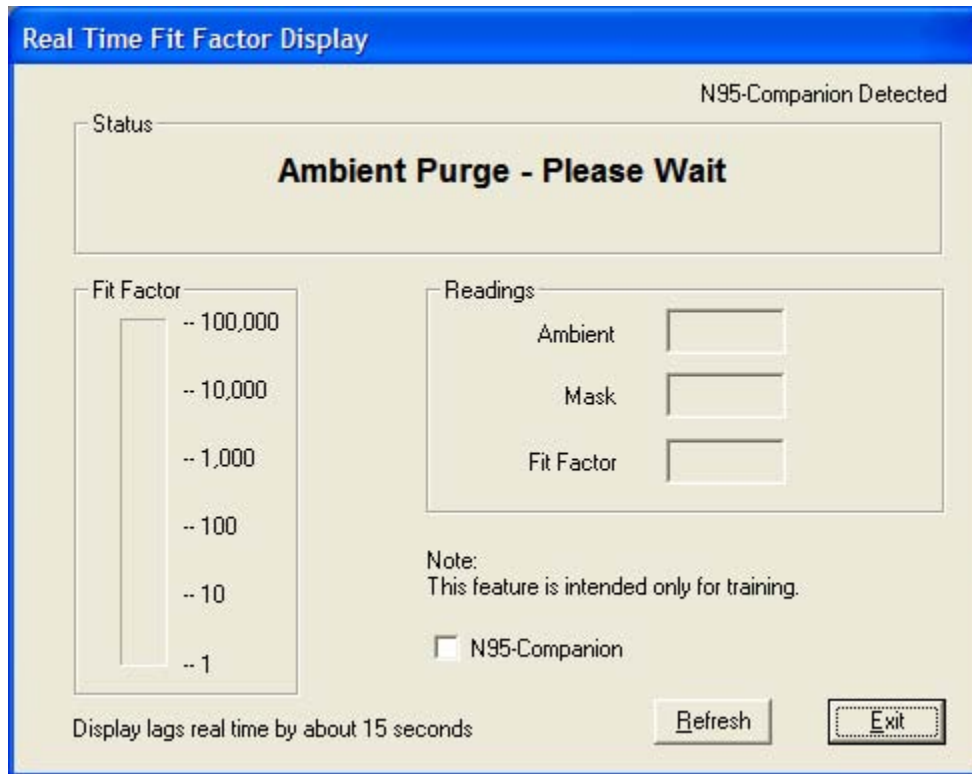

Figure 6-2. Real Time Fit Factor Display - PortaCount Only Dialog Box

FitPlus will immediately have the PORTACOUNT Plus Respirator Fit Tester take an ambient concentration reading and store the value. The PORTACOUNT Plus will begin to continuously monitor the mask concentration. You can observe the Fit Factor reading fluctuate in near real time on the bar graph. There is a delay of 10 to 15 seconds between when a change in fit occurs and when the bar graph fully displays the change in fit factor.

The bar graph will pause every 5 minutes while the PORTACOUNT Plus makes a fresh ambient measurement. Clicking the **Refresh** button forces a new ambient reading immediately.

You can end the Real Time Display anytime by clicking the **Exit** button.

Performing Daily Checks

Daily Checks consist of the particle check, zero check, and maximum fit factor check. There is also an optional valve check. TSI Incorporated strongly recommends performing Daily Checks at least once each day before you begin fit testing and anytime you suspect an instrument malfunction. Passing the Daily Checks provides you with confidence that the PORTACOUNT Plus is in good working condition.

FitPlus software provides a very easy way for you to complete these checks. Daily check results are automatically recorded in the active database in the DailyCheck Table. You can see a history of Daily Check results using the predefined Daily Checks Report found under the **Report** menu (see [Chapter 8](#)).

FitPlus automatically initiates the Daily Checks when you first start the program. The PORTACOUNT Plus must be on and the 60-second countdown must be completed for the Daily Checks to proceed. You may click **Exit** to skip the checks.

To start the Daily Checks manually, open the **PortaCount** menu and select **Daily Checks**. Alternately you can click the  icon. The **PortaCount Daily Checks** dialog box appears (Figure 6-3).

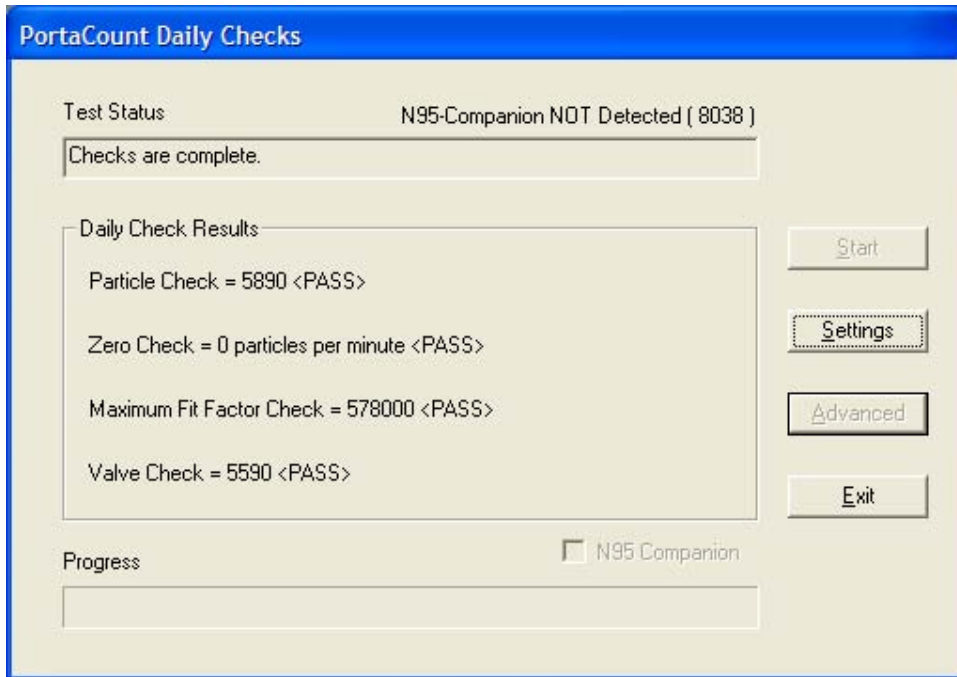

Figure 6-3. Daily Checks Dialog Box

Note 1: The Daily Check process detects whether or not the N95-Companion is attached to the PORTACOUNT Plus and adjusts the pass/fail values accordingly.

Note 2: If the PORTACOUNT type is Model 8038, it is necessary to select the type of test. The Model 8038 can do either an N95-Companion test or an N99 test.

The dialog box instructs you to remove the zero check (HEPA) filter or mask from the PORTACOUNT Plus sample hose and click **Start**. Once you click the **Start** button, the daily check process begins and the status appears in the middle of the dialog box, with the elapsed time displayed as a progress bar at the bottom of the dialog box.

The Particle check is performed first. After the Particle check is complete, you are instructed to attach the zero check filter to the clear sample hose and click **Start** again. This initiates the Zero check and automatically proceeds to the Maximum Fit Factor Check.

When the checks are complete the results are stored in the database. You can click the **Exit** button to close the dialog box, or click **Advanced** to run the optional Valve Check.

The Valve Check is not part of the recommended Daily Checks. It is used to further diagnose the reason why the Maximum Fit Factor Check may have failed.

The dialog instructs you to again remove the Zero Check filter and press **Start**. When the Valve check is complete, all of the test results appear in the dialog box and are stored in the DailyCheck Table within the active database. Click **Exit** to close the dialog box.

***Note:** Refer to the PORTACOUNT Plus and/or N95-Companion Operation and Service Manual for technical information regarding the Daily Checks. The pass/fail settings used by FitPlus software for the Daily Checks can be viewed from the **Setup** menu.*

Chapter 7

Using FitPlus v3.4 File and Database Menu Functions

This chapter discusses how to use the **Database** menu options to perform all the tasks available in the FitPlus v3.4 software.

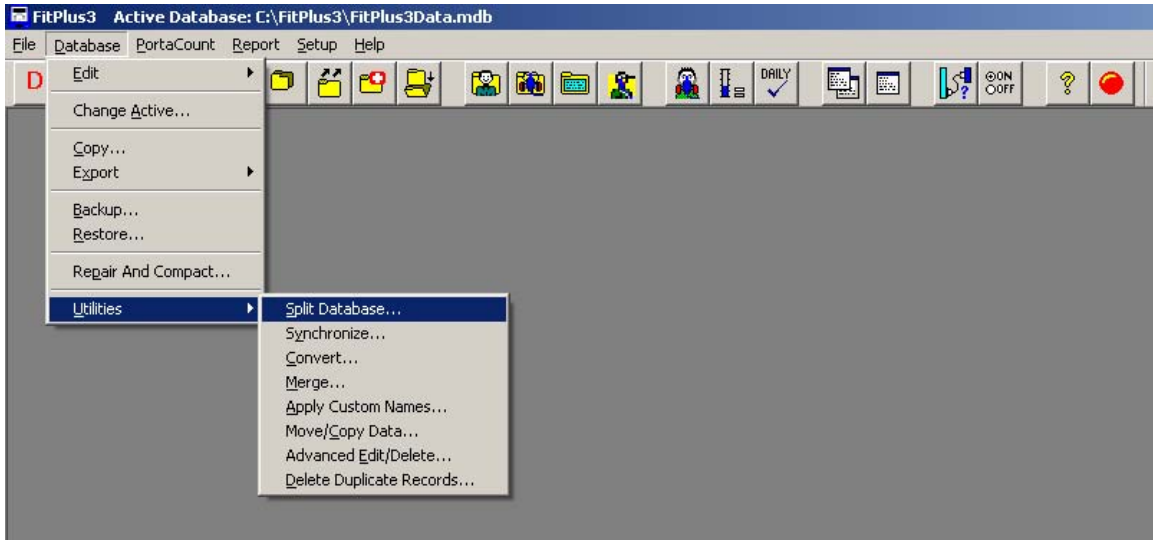

















Figure 7-1. Active Database

The following table lists all of the menu selections.

Menu	Sub-menus (shortcut icons shown when applicable)
File	<p>The File menu contains four options:</p> <ul style="list-style-type: none"> • Print <u>S</u>etup • Print <u>P</u>review • <u>P</u>rint • <u>E</u>xit
Database	<p>The Database menu contains eight main options:</p> <ul style="list-style-type: none"> • <u>E</u>dit     • Change <u>A</u>ctive • <u>C</u>opy  • <u>E</u>xport  • <u>B</u>ackup • <u>R</u>estore • Repair and Compact 

continued on next page

Menu	Sub-menus (shortcut icons shown when applicable)
<u>D</u>atabase <i>(continued)</i>	<ul style="list-style-type: none"> • <u>U</u>tilities <ul style="list-style-type: none"> ○ Split Database... ○ Synchronize... ○ Convert... ○ Merge...  ○ Apply Custom Names... ○ Move/Copy Data... ○ Advanced Edit/Delete... ○ Delete Duplicate Records
<u>P</u>ortaCount	<p>The <u>P</u>ortaCount menu contains three options:</p> <ul style="list-style-type: none"> • <u>F</u>it Test  • <u>R</u>eal Time  • <u>D</u>aily Checks 
<u>R</u>eport	<p>The <u>R</u>eport menu contains two options:</p> <ul style="list-style-type: none"> • <u>S</u>elect Report  • Single <u>F</u>it Test 
<u>S</u>etup	<p>The <u>S</u>etup menu contains five options:</p> <ul style="list-style-type: none"> • <u>G</u>lobal Fit Test Options  • <u>C</u>ommunications Port  • <u>P</u>ortaCount Daily Check Settings • <u>N</u>95-Companion Daily Check Settings • <u>M</u>odify PortaCount Stand Alone Settings
<u>H</u>elp	<p>The <u>H</u>elp menu contains two options:</p> <ul style="list-style-type: none"> • Help <u>F</u>ile Contents (this manual)  • <u>A</u>bout FitPlus

You can select any of the options using the mouse or the keyboard.

- To select an item using the mouse, move the cursor to the menu and click the left mouse button. Then click the menu option you want to select.
- To select an item using the keyboard, press the A key and the underlined letter of the menu you want to select. For example, to select the **Database** menu, press and hold A and then press D. To select a menu option, press the underlined letter for the option you want.

Note: If you do not see the underlines under the menu items it is because Microsoft Windows is not configured to show them all the time. Pressing the A key will temporarily display the underlined menu characters.

In addition to the menu bar, FitPlus software includes toolbar buttons. These buttons are located directly below the menu bar and offer easy access to the most common menu options. Allow your mouse cursor to hover over a button (don't click) to see a description of what that button does.

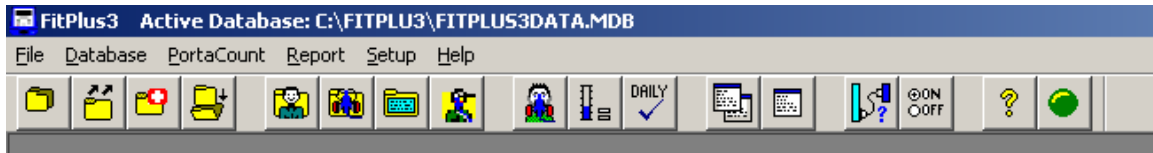

Figure 7-2. Toolbar Buttons

Toolbar button descriptions in order from left to right are:

-  Copy a database file to another location with data or just database structure
-  Export a database to a tab-delimited ASCII file
-  Repair and Compact a table
-  Merge one database into another
-  View or edit the People Table
-  View or edit the Respirator Table
-  View or edit the Protocol Table
-  View or edit the FitTest Table
-  Start a fit test
-  Start the Real-time fit factor display
-  Start Daily Checks
-  Select a report format from a list
-  View or print a single-page fit test report
-  Select or test a communication port
-  Set fit test global options
-  Online help
-  PORTACOUNT Plus control status toggle: Green means the PORTACOUNT Plus is under computer control
-  PORTACOUNT Plus control status toggle: Red means the PORTACOUNT Plus is not under computer control
-  Report navigation button: Scroll back
-  Report navigation button: Scroll forward

Using the File Menu

The **F**ile menu allows you to perform certain print functions or to exit the program.

Print Setup

This menu item is active only when a report or a fit test card is being viewed. A **Print Setup** dialog will be displayed which will allow you to setup the printer and adjust its properties. The currently active printer is shown. You can select a different printer by picking it off the drop down list.

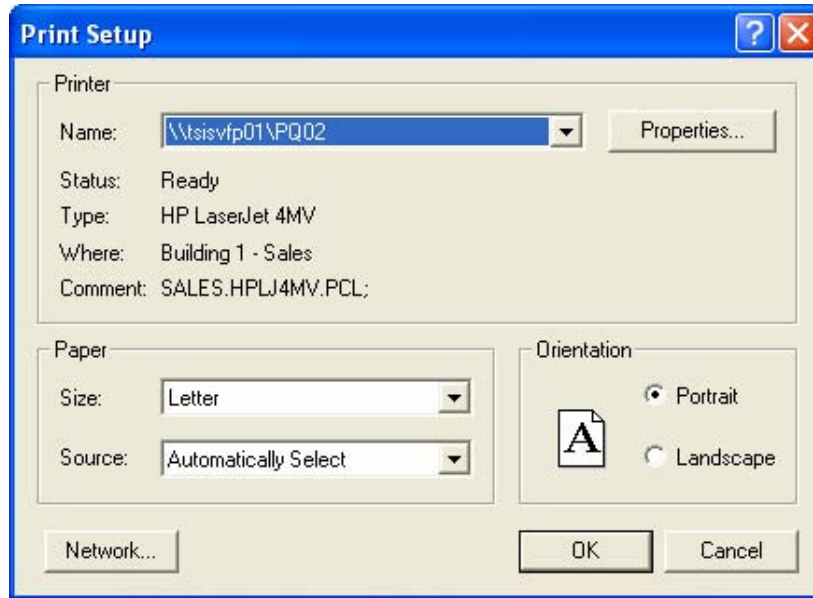

Figure 7-3. Print Setup Dialog

Print Preview

The print preview displays the report or fit test card as it would look on a page with the current printer settings. The report can be directly printed from this screen by clicking the **Print** button. Printer settings can be changed by closing this window and activating the **Print Setup** menu. To close this window and return to FitPlus reports, click the **Close** button. See [Chapter 8](#) for details on creating and printing reports.

Print

On choosing this menu item, the report or fit test card will be printed on the currently selected printer. It is advisable to first complete **Print Setup** and **Print Preview** before the report or fit test card is printed. See [Chapter 8](#) for details on creating and printing reports.

Using the Database Menu

FitPlus uses four database tables: People, Respirator, Protocol, and FitTest. The **Database** menu allows you to perform a variety of database management functions:

Note: There is actually a fifth table where the daily check results are stored. The data in this table can only be viewed by using the Daily Checks Report.

- Edit each table to change data.
- Change the active database that is currently in use.
- Create a new database.

- Copy a database to a specific location and filename.
- Export a database table to a Microsoft Excel (*.XLS) file or a comma separated value (*.CSV) text file.
- Backup a database.
- Restore a database from a previous backup.
- Repair and Compact a database for error recovery and better performance.
- Split the FitTest Table based on the date of the fit tests.
- Synchronize a central database with a local database.
- Convert data from FitPlus version 2.x to FitPlus version 3.x.
- Merge one database with another using selected criterion.
- Apply custom field names to existing People and FitTest Tables.
- Move/copy individual records from one database to another.
- Advanced Edit/Delete allows you to edit any field in the database or delete any record.

All database files carry the **.mdb** extension. The default database file supplied with FitPlus software is **FitPlus3Data.mdb** which contains the **People, Respirator, Protocol, and FitTest** Tables. You may rename this database and/or create others.

Each database table is used for specific data. Step 1 of a fit test uses the People Table, Step 2 uses the Respirator Table, Step 3 uses the Protocol Table, and the fit test results are stored in the FitTest Table. Daily Check results are stored in the DailyCheck Table.

Opening and Editing Database Tables

To edit one of the database tables, click the **D**atabase menu, select **E**dit, and select one of the four tables: People, Respirator, Protocol, or FitTest. The first record in the active database appears. If you want to work on another database that is not currently defined as the active database, select **D**atabase|**C**hange Active and choose the desired database file.

Note: Each of the database tables is described in a separate section below.

Editing/Viewing the People Table

The **Edit People Table** dialog box automatically displays the first record in the People Table (Figure 7-5), sorted by last name, first name and ID number.

If the table is empty, the dialog box contains all blank fields. You can enter information for a new record in the fields of the dialog box. You can also change any of the displayed information for any existing record by overwriting these fields. Click the **S**ave button when it is active to update the record. If no changes have been made to the dialog, the **S**ave button is not active.

To close this dialog, click the **E**xit button.

The last name, first name, and ID number field cannot have a comma(.). If you enter a comma in this field, the following message will be displayed and the comma will be removed:



Figure 7-4. Comma(,) Is Not Allowed in This Field Error Message

Figure 7-5. People Database Dialog Box

The following table describes the function of each of the buttons or fields in the **People Database** dialog box.

Button or Field Name	Function
<u>N</u>ew button	Clicking the <u>N</u>ew button opens a new blank record, allowing you to create a new record in the database.
<u>D</u>elete button	Clicking the <u>D</u>elete button allows you to delete the displayed record. A warning message first appears, asking if you are sure you want to delete the record. If you click <u>Y</u>es , the record is deleted permanently.
<u>D</u>uplicate button	Clicking the <u>D</u>uplicate button creates a record with the same values in each field except Last Name, First Name and ID Number. The record is added to database when you click the <u>S</u>ave button. You can use this feature to create a record similar to the displayed record, and edit the fields as necessary.

Button or Field Name	Function
<u>S</u>earch button	<p>Clicking the <u>S</u>earch button displays the Database Search dialog box (Figure 7-6). Type the name of the person you want to find in the Text to search for... box, the text is searched in the current selection of Field to search in... or select one of the values in the sorted list column to highlight the corresponding record.</p> <p>Once the desired record is found, click <u>O</u>K. The Edit Person Table dialog box reappears, displaying the selected record.</p> <p>You may search other fields besides the last name field by changing the field shown in the Field to search in...</p> <p>If the record you are searching for is not in the database file, the first record in the file reappears. Click <u>N</u>ew and add the new record.</p>
Last Name field	Displays the person's last name. Limited to 25 characters. This is a required field for every record. A comma (,) is not allowed in this field.
First Name field	Displays the person's first name. Limited to 25 characters. This is a required field for every record. A comma (,) is not allowed in this field.
ID Number field	Displays the person's ID number. Limited to 11 alpha-numeric characters. This is a required field for every record. A comma (,) is not allowed in this field.
Company field	Displays the person's company name. Limited to 25 characters.
Location field	Displays the person's division or department name. Limited to 25 characters.
Note field	Displays any information about the person that can affect the fit test circumstances or results, such as "wears safety goggles," or "wears dentures." Limited to 128 characters.
People List field	Clicking the arrow to the right of the name string field displays a list of all the records in the database file. It is used to select a record for display. The name string is composed of the last name, first name and id number separated by commas. Each name string must be unique.
Custom fields (1, 2, 3, and 4)	Displays any user-defined data you may want to keep track of. The field names "custom1", "custom2", etc. can be changed by going to <u>S</u>etup <u>G</u>lobal Fit Test Options . You can select custom names like department, supervisor, medical, job, etc. These fields can contain up to 25 characters each.
<u>E</u>xit button	Clicking the <u>E</u>xit button closes the dialog box. If changes were made to the current data you are given a choice to discard or accept the changes.
<u>S</u>ave button	Clicking the <u>S</u>ave button adds the current information to the database.

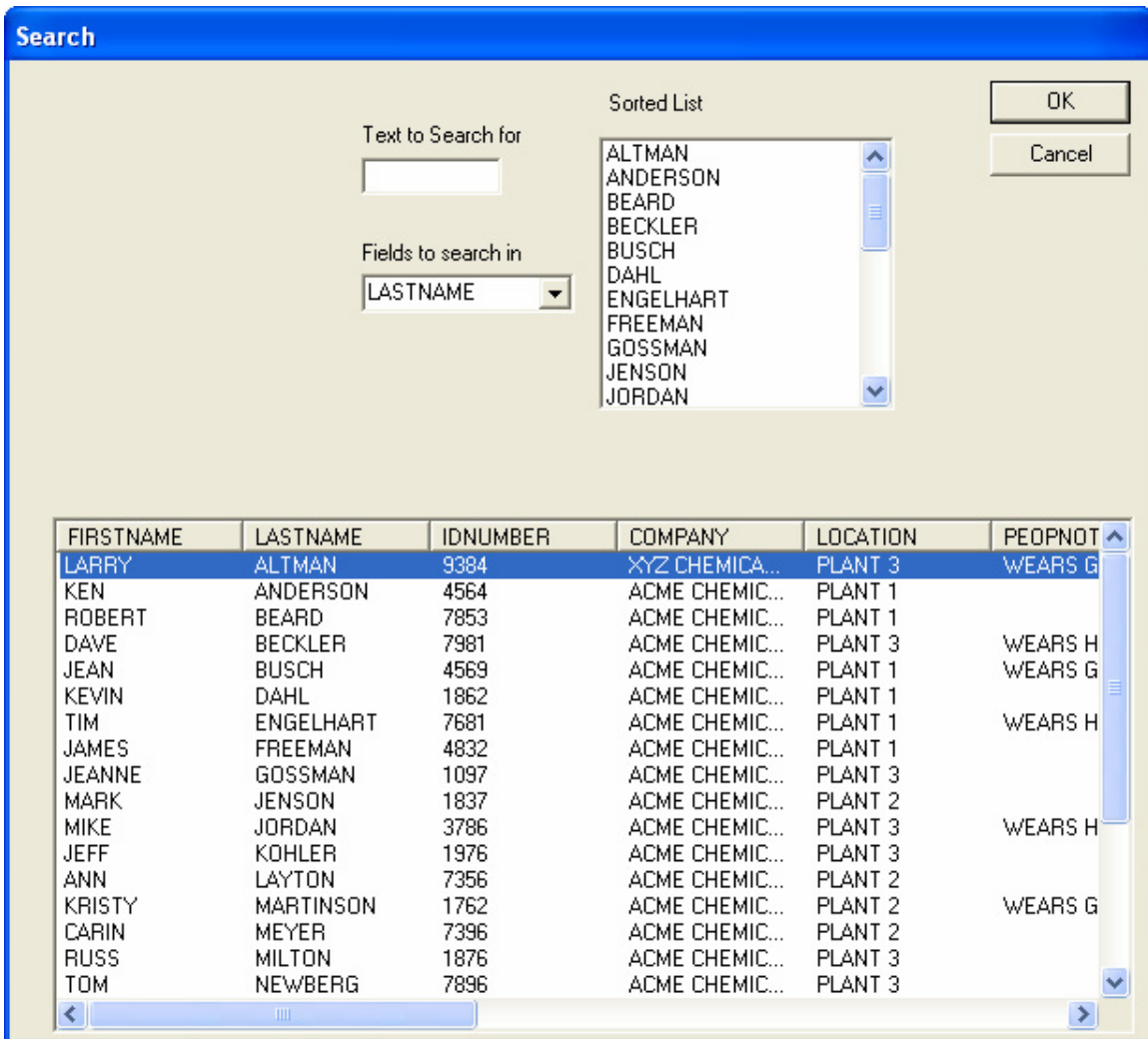

Figure 7-6. Database Search Dialog Box

Editing/Viewing the Respirator Table

The **Edit Respirator Table** dialog box automatically displays the first record in the Respirator Table (Figure 7-8), sorted by description. You use the **Respirator List** field to display and select any existing respirator record. If the database is empty, the dialog box contains all blank fields. You enter information for a new respirator in the various fields of the dialog box. You can also change the displayed information for any existing record by updating the appropriate fields. The Manufacturer, Model, Style and Fit Factor Pass Level are required fields for all records.

The manufacturer, model, style and description field cannot have a comma(.). If you enter a comma in this field, the following message will be displayed:



Figure 7-7. Comma(,) Is Not Allowed in This Field Error Message

The comma will be removed.

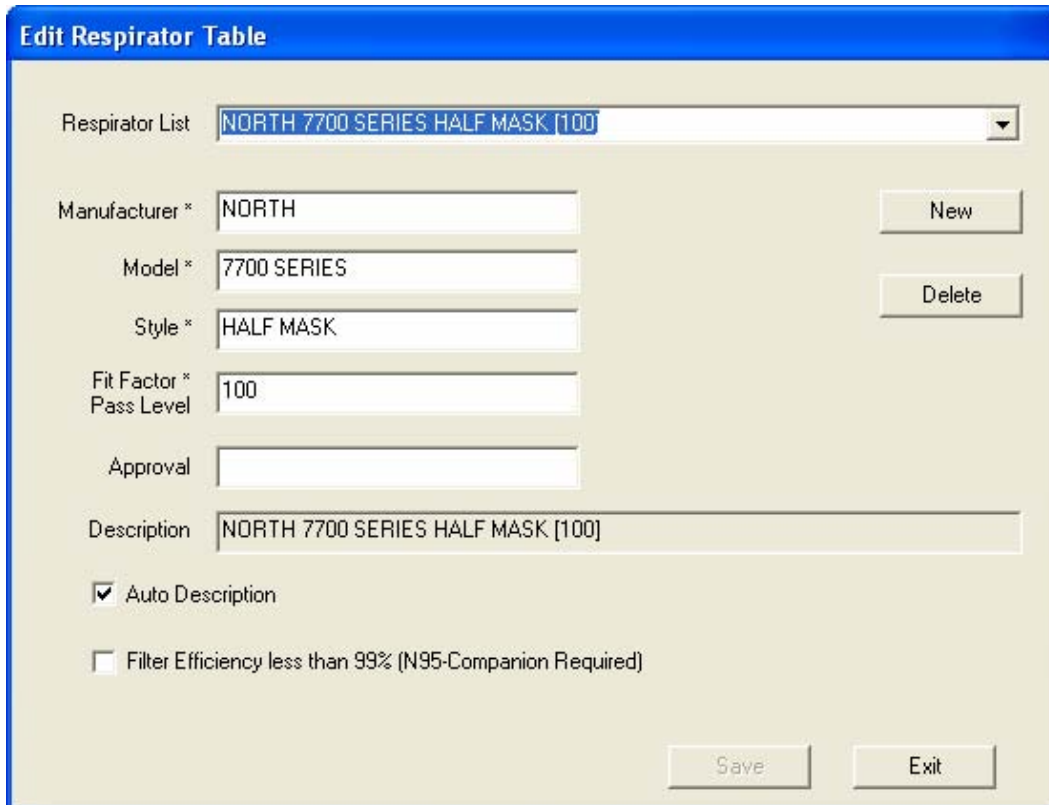

Figure 7-8. Edit Respirator Table Dialog Box

The following table describes the function of each of the buttons or fields in the **Edit Respirator Table** dialog box.

Button or Field Name	Function
<u>N</u>ew button	Clicking the <u>N</u>ew button opens a new blank record, allowing you to enter a new record in the database.
<u>D</u>ele te button	Clicking the <u>D</u>ele te button allows you to delete the displayed record. A warning message first appears, asking if you are sure you want to delete the record. If you click <u>Y</u>es , the record is deleted permanently.

Button or Field Name	Function
Respirator List field	Clicking the arrow to the right of the Respirator List field displays a list of all the respirator records in the database. You can select a new record or leave the current record in the dialog box.
Manufacturer field	Displays the respirator manufacturer's name. This is a required field. Limited to 25 characters. Comma(,) is not allowed in this field or no comma(,) allowed.
Model field	Displays the respirator model. This is a required field. Limited to 25 characters. Comma(,) is not allowed in this field or no comma(,) allowed.
Style field	Displays the description of the respirator style, such as "half-face" or "full-face". This is a required field. Limited to 25 characters. Comma(,) is not allowed in this field or no comma(,) allowed.
Fit Factor Pass Level field	Displays the fit factor pass level number for this respirator, such as 100 for half masks and 500 for full-face masks. Consult the applicable regulations you intend to comply with for the correct value to use. This is a required field.
Approval field	Displays the respirator approval (certification) number. This field is optional.
Description field	Displays the respirator description, also shown in the Respirator List field. See Auto Description at the end of this table. Limited to 60 characters. Comma(,) is not allowed in this field or no comma(,) allowed.
Filter efficiency less than 99% (N95-Companion required) box	<p>A check mark in this box indicates that the N95-Companion must be used with the PORTACOUNT Plus to guarantee accurate fit test results for the selected respirator.</p> <ul style="list-style-type: none"> • If the respirator you are fit testing with has filters with an efficiency of 99% or higher such as HEPA, series-100 or series-99 filters, leave this box unchecked. The N95-Companion is not needed. • If the respirator has filters with an efficiency below 99% such as series-95 filters, you should check this box so that the N95-Companion will be used. <p>Users outside North America should leave this box unchecked for P3 filters and checked for P1 or P2 filters.</p>
Auto Description Check Box	If Auto Description is checked, the description field will automatically be filled in using the information from the manufacturer, model, style and fit factor pass level fields. You may overwrite the automatic description if necessary. It is checked by default.
Save button	Clicking the Save button will update the current record in the database.
Exit button	Clicking the Exit button closes the dialog box.

Editing/Viewing the Protocol Table

FitPlus software stores fit test exercise protocols in the Protocol Table of every Database. See [Chapter 9](#) for details about managing fit test exercise protocols.

Editing/Viewing the FitTest Table

The **Edit FitTest Table** file dialog box automatically displays the first record in the FitTest Table, sorted by last name, first name, ID number, test date, respirator description and test time (Figure 7-9). Many of the fields in this dialog box are for display only, you cannot modify them.

Figure 7-9. Edit FitTest Table Dialog Box

You can display a new record by clicking the arrow next to the **Sorted Records** field and selecting a new record from the resulting list. You can also click the **Search** button at the bottom of the screen to display a dialog box that allows you to select a specific fit test record.

The following table describes the function of each button and field in the **Edit FitTest Table** dialog box. It also indicates whether or not you can modify the field.

Button or Field Name	Modify?	Function
First Name field	Y	Displays the first name of the fit test subject.
Last Name field	Y	Displays the last name of the fit test subject.

Button or Field Name	Modify?	Function
ID Number field	Y	Displays the ID number of the fit test subject.
Company field	Y	Displays the company name of the fit test subject.
Location field	Y	Displays the division or department name of the fit test subject.
Test Date field	N	Displays the date of the fit test.
Test Time field	N	Displays the time the fit test began.
Due Date field	Y	Displays the date that the next fit test is due.
Protocol field	N	Displays the protocol used for the fit test.
Mask Size field	Y	Displays the size of the mask used for the fit test.
Respirator field	N	Displays the name of the respirator used for the fit test.
Sorted Records field	n/a	Clicking the arrow to the right of the Sorted Records field displays a list of all the Fit Test records in the database. You can select a new record or leave the current record information in the dialog box.
Note field	Y	Displays any information about the person that can affect the fit test circumstances or results.
Custom fields (1, 2, 3, and 4)	Y	Displays any user-defined data.
PortaCount field	N	Displays the serial number of the PORTACOUNT Plus used for the fit test.
Operator field	Y	Displays the name of the operator who conducted the fit test.
Pass Level field	N	Displays the pass level used for the fit test.
Overall Fit Factor field	N	Displays the overall fit factor result for the fit test.
Overall Pass field	N	Displays a Y for a passed fit test; an N for a failed fit test.
<u>P</u>rotocol button	n/a	Clicking the <u>P</u>rotocol button displays the fit test protocol that was used for this fit test. To view detailed exercise timing information use for this fit test, click the <u>V</u>iew button. All protocol information is historical and cannot be modified by user.
<u>R</u>espirator button	n/a	Clicking the <u>R</u>espirator button displays detailed information on the respirator used for this fit test. All respirator information is historical and cannot be modified by user.
<u>V</u>iew results button	n/a	Clicking the <u>V</u>iew results button displays the detailed exercise results for this fit test. This information is historical and cannot be modified by you.

Button or Field Name	Modify?	Function
<u>S</u>earch button	n/a	Clicking the <u>S</u>earch button displays the Database Search dialog box. Select the type of Fields to search in , and type the information to search for in the Text to search for... box. The corresponding fit test record will be highlighted. If the search fails to find a matching record the currently highlighted record remains highlighted (i.e., nothing happens).
<u>P</u>rint button	n/a	Clicking the Print button prints a detailed one-page report for this fit test. No print preview is available in this option. You can adjust the layout of the output by going to the Report Section.
Print <u>C</u>ard button	n/a	Clicking this button will print a fit test card with the current record information. A special card printer needs to be installed for this feature to work. To modify the layout of the card go to <u>S</u>etup Global Fit Test Options menu and click the Fit Test Card Options button.
<u>P</u>rint Report button	n/a	Clicking this button sends the selected report to your designated printer. The entire multi-page report is printed. If you want to print selected records only, refer to the Modify report button description above.
<u>S</u>ave button	n/a	Clicking this button saves any changes made to the current record. This button is active only if a change has been made to the current displayed data.
<u>E</u>xit button	n/a	Clicking this button closes the Edit FitTest Table dialog box. If any entries were modified, a warning is displayed to user to save or discard changes.

The active database is where the results of all fit tests will be stored. FitPlus provides a method to select the active database when you start the program. Although you can have numerous databases stored, only one can be designated as the active database and at any particular time. To change the active database, open the **Database** menu and select **Change Active**. The **Select Active Database for Fit test** dialog box appears (Figure 7-10).

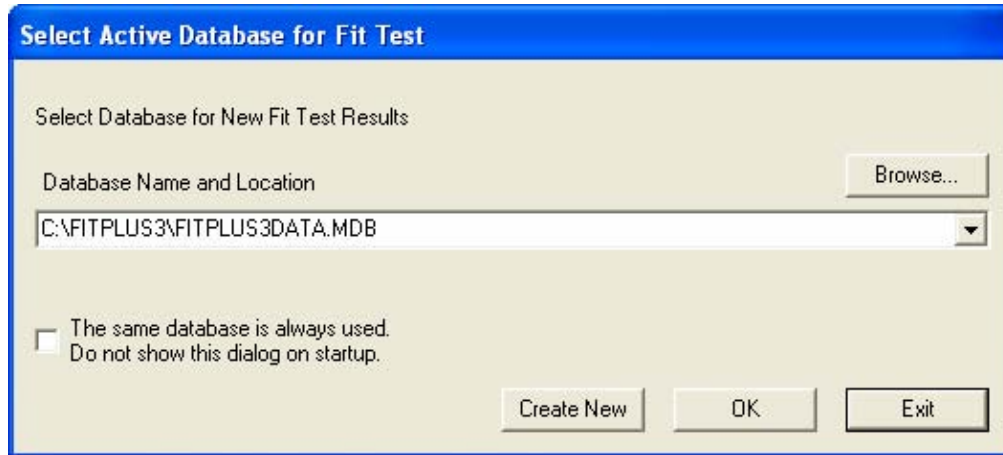

Figure 7-10. Select Active Database for Fit Test Dialog Box

Click the arrow to right of **Database Name and Location** box and it will display the names of each database that was active previously.

If you need only one database for all your fit test data, click the check box **The same database is always used**. This will prevent the display of the **Select Active Database** when FitPlus is first started. If in the future you need to start displaying this box on startup, open **D**atabase menu and click **C**hange **A**ctive and uncheck the box.

To create a new database, click **Create New**. Type in the filename for the new database or browse for a new folder and type in a new name.

Note: When you create a new database in this way, it will always contain a populated Protocol Table so that you can start using it for fit testing right away.

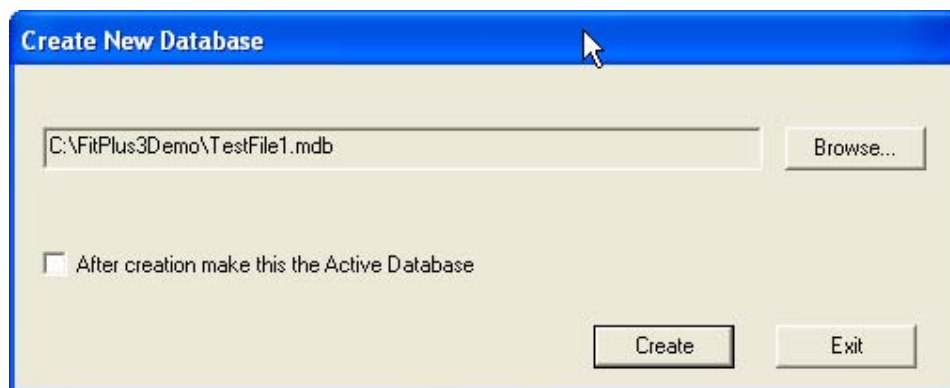

Figure 7-11. Create New Database

If you want the new database to become the active Active Database, put a check mark in the **After Creation Make This the Active Database** box.

Note: All newly created databases will automatically have the Protocol Table included from the active database.

The active database path is displayed in the title bar of the FitPlus application as shown in Figure 7-12.

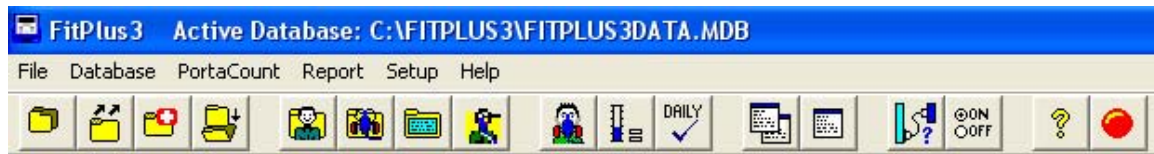

Figure 7-12. Active Database Name in Title Bar

Copying a Database

To copy a whole database from one location to another, open the **D**atabase menu and click **C**opy Database. The **C**opy Database dialog box appears (Figure 7-13).

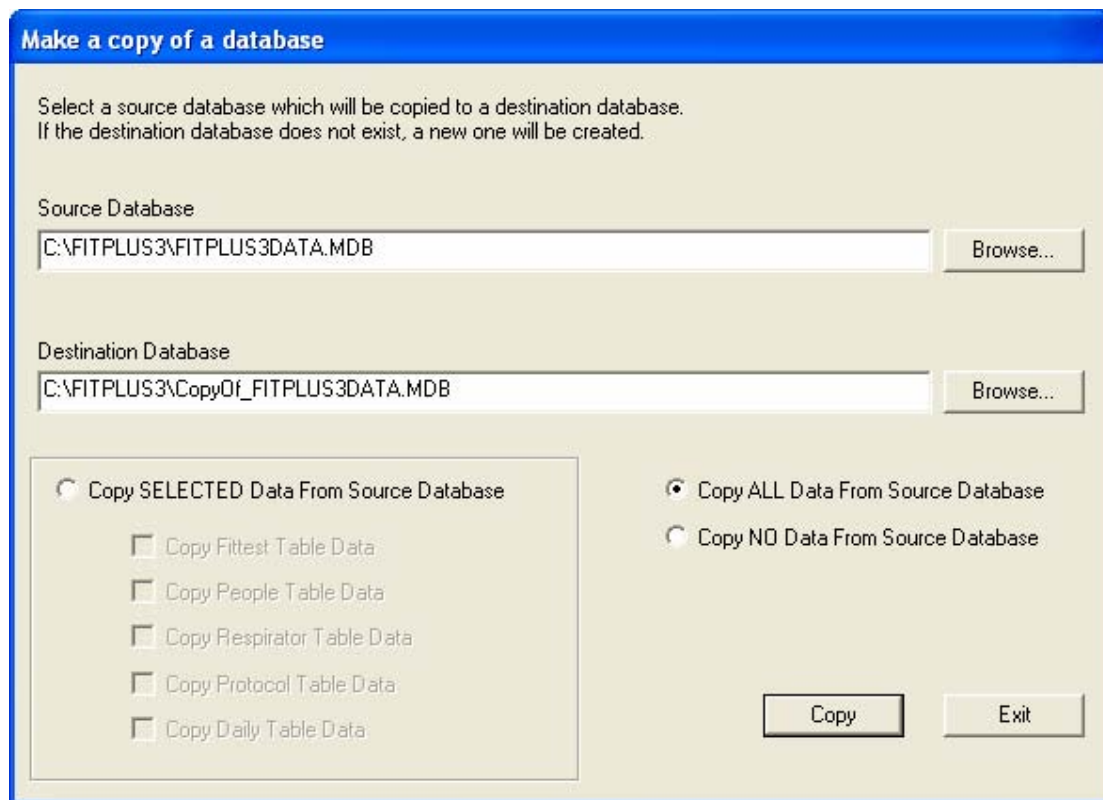

Figure 7-13. Copy Database Dialog Box

1. By default the active database is listed in the source database choice. If a different database is required, click the **Browse...** button to use file dialog to navigate to the desired location.
2. Using your mouse, select the name of the database you want to copy. (If the database name does not appear in the list, search for the desired database in other folders. If you are not familiar with basic Windows browse techniques, please refer to your Windows documentation.) The name of the file to be copied must appear in the **Filename** bar at the top left of the screen. Click the **OK** button. The **C**opy Database dialog box reappears with the name of the source database filled in.

3. By default, the destination database choice uses COPYOF_ prefix before the source database name. You can change the name of the destination database. If the destination file does not exist, a new one will be created.
4. To choose an existing database, click the **Browse** button under the **Destination** bar. The file dialog box appears. If the destination file exists, a warning will be displayed giving you a choice to overwrite the existing file or select a different one.
5. There are three options for the copy function:
 - Copy *all* data from source database.
Makes a 100% identical copy of the database.
 - Copy *no* data from source database.
This option will copy the database structure only. You can merge tables from other databases into it afterwards.
 - Copy *selected* data from source database.
This option allows you to select the tables that will be copied.
6. Click the **Copy** button to execute the function. The file is copied from the source to the destination. A success or failure message will be displayed.

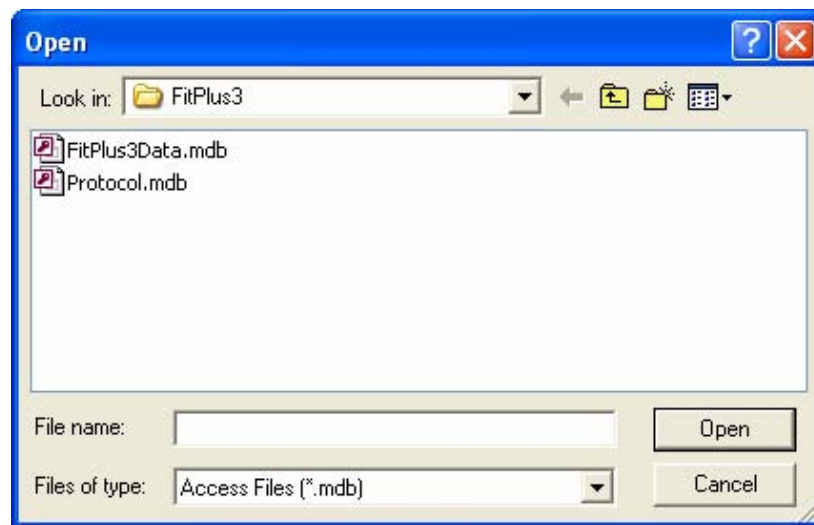

Figure 7-14. Select Source Database File Dialog Box

Merging Databases

To merge data from one database file into another, open the **Database** menu, click **Utilities**, and click **Merge**. The **Merge Databases** dialog box appears (Figure 7-15). This procedure copies data from the source database to the destination database. It does not alter the source database file unless **Delete Records in Source Database after Copy** is checked.

1. By default, the active database name is displayed in the source database selection. If a different database is needed, click the **Browse...** button in **Source Database**. The **Open** dialog box appears (Figure 7-14).

2. In the **Table Name** list for the source database any of the four tables can be chosen: FitTest, People, Protocol, and Respirator. By default FitTest Table is selected. Only one table can be merged at a time.
3. Using your mouse, select the name of the source database you want to merge data *from*. (If the database name does not appear in the list, search for the desired database in other folders. If you are not familiar with basic Windows search techniques, please refer to your Windows documentation.) The name must appear in the **Filename** bar at the top left of the screen. Click the **OK** button. The **Merge Databases** dialog box reappears with the name of the source database filled in.
4. Click the **Browse** button under **Destination Database**. The **Open** dialog box appears.
5. Select the name of the database you want to merge data *into*. Search for the database if it does not appear in the list. The file must already exist or you cannot execute the merge function. Click the **OK** button. The **Merge Databases** dialog box reappears, with the names of the source and destination databases filled in.

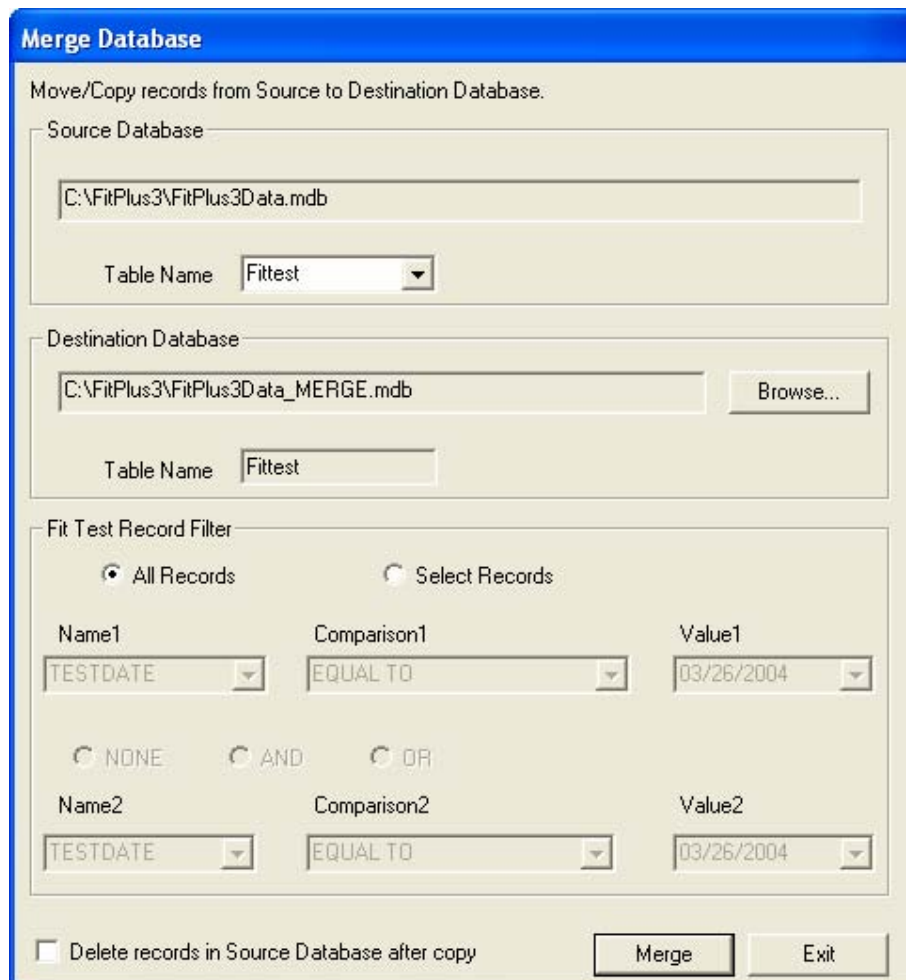

Figure 7-15. Merge Database Dialog Box

6. The **Fit Test Record Filter** section allows you to select specific criteria to merge only some records from the source FitTest Table to the destination database. By default all records are merged. This option is not available for People, Protocol, and Respirator Tables.
7. In the **Fit Test Record Filter** section, click the **Selected Records** choice. This will activate the criteria fields. Two criteria are available. The two criteria can be combined in three different ways: **NONE**, **AND**, and **OR**.
8. Each criterion has three fields to be selected. The first is **Name1** which is fixed with TESTDATE as the only choice. **Comparison1** has five choices: EQUAL TO, GREATER THAN, GREATER THAN OR EQUAL TO, LESS THAN, and LESS THAN OR EQUAL TO. **Value1** contains test dates from the source database. You can select any of these values.
9. The second criteria is similar to the first criteria and functions the same way.
10. **NONE** indicates that criteria2 is not selected and is inactive. **AND** indicates that the records selected must meet criteria1 and criteria2. If a record meets only one of the criteria, it will not be selected. **OR** indicates that the selected records can meet criteria1 or criteria2.

Example: if you want to select records between two dates (date1 and date2), you would select **Comparison1** to be GREATER THAN and select date1 in **Value1**. The **Comparison2** will be LESS THAN and date2 will be selected in **Value2**. Select **AND** for this choice. The end output is that records between (but not including) the two dates will be selected. If you want to include records from date1 and date2, select GREATER THAN OR EQUAL TO for **Comparison1** and LESS THAN OR EQUAL TO **Comparison2**.
11. Enabling the **Delete Records in Source Database Only after Copy** will result in the records being *moved* from the source to the destination database. In other words the selected records will now exist in the destination database only and will not be present in source database. Disabling this function will result in the selected records being *copied* from source to destination database. In other words, the selected records will be present in source and destination database.
12. Click the **Merge** button to execute this function. The data is copied (or moved) from the source database and added to the destination database. A success or failure message will be displayed.

Exporting Databases

The **Export Database** function allows you to transfer data to programs that cannot read Microsoft Access format databases. Most popular database and spreadsheet software can read Microsoft Access format databases directly. You can export data in either Microsoft Excel (*.xls) format or Comma Separated Value (*.csv) format.

Excel Format

The export database function creates a Microsoft Excel format file (*.xls) containing *all* data in the selected table. There is no way to filter records.

To export a table in Microsoft Excel format, open **Database** menu, click **Export** and then **Excel Format**. The **Export Data in Excel format (*.xls)** dialog box appears (Figure 7-16).

1. By default, only the active database is available for **Source** database file selection.
2. In **Select Table**, select the table whose data you want to export. By default, the FitTest Table is selected.

- By default, the destination filename is the source database filename with the extension of .XLS. To select a different file click the **Browse** button under **Destination**. The file dialog box appears. This dialog behaves the same way as a Windows standard file dialog box.
- Select the name of the file you want to export the data *to*.
- By default, the Excel Sheet Name is same as the source table name. You can modify this name. This name appears as the sheet name (on the tab) in the Excel file.



WARNING

If you select the name of an existing file, with the same Excel Sheet Name as the current selection, the data of the Excel Sheet Name will be overwritten.

Figure 7-16. Export Database in Excel Format Dialog Box

- Create a new file by typing the filename in the **Filename** bar, or search for the file if it does not appear in the list. (The file extension **.xls** is used by default.) Click the **OK** button. The **Export Data in Excel format (*.xls)** dialog box reappears, with the names of the source and destination files filled in.
- Click the **Export** button to execute this function. The data is copied from the source to the destination Excel file.

Comma Separated Value Format

The export database function creates a Comma Separated Value format file (*.csv) containing *all* data in the selected table. There is no way to filter records. A CSV file is an ASCII text file where each record from the table will be on one line. Each data item is enclosed in quotation marks (“”) and delimited with a comma (,).

To export a table in CSV format, open the **D**atabase menu, click **E**xport and then **C**omma **S**eparated **V**alue (**C**SV)... The **Export Data into Comma Separate Value (*.CSV) format** dialog box appears (Figure 7-17).

1. By default, only the active database is available for **S**ource database file selection.
2. In **S**elect **T**able, select the table whose data you want to export. By default, the FitTest Table is selected.
3. By default, the destination filename is the source database filename with the extension of .CSV. To select a different file, click the **B**rowse button under **D**estination. The file dialog box appears. This dialog behaves the same way as a Windows standard file dialog box.
4. Select the name of the file you want to export the data *to*.

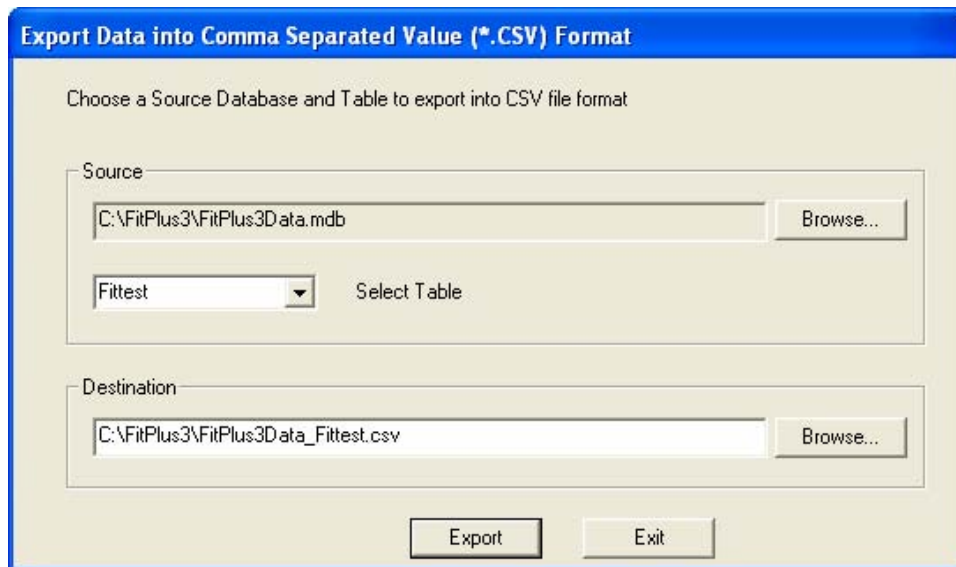

Figure 7-17. Export Database into Comma Separated Value (*.CSV) Format Dialog Box

5. If necessary, create a new destination file by typing the filename in the **F**ile **n**ame bar, or search for the file if it does not appear in the list (the file extension .CSV is used by default). Click the **O**K button. The **Export Data into Comma Separate Value (*.CSV) format** dialog box reappears, with the names of the source and destination files filled in.
6. Click the **E**xport button to execute this function. The data is copied from the source to the destination CSV file.

Backup Database

The Backup function allows you to save a copy of the active database. This is useful in case the current database gets corrupted or is deleted by mistake. It is always advisable to store the backup copy in a different location than the active database. Removable media like a floppy disk, CD-ROM or a network drive is a good choice.

To backup a database, open the **D**atabase menu and click on **B**ackup. The backup dialog is displayed Figure 7-18. By default the active database is selected. If a different database is needed,

you can click the **Browse** button. When the file dialog is displayed, you can select a different database.

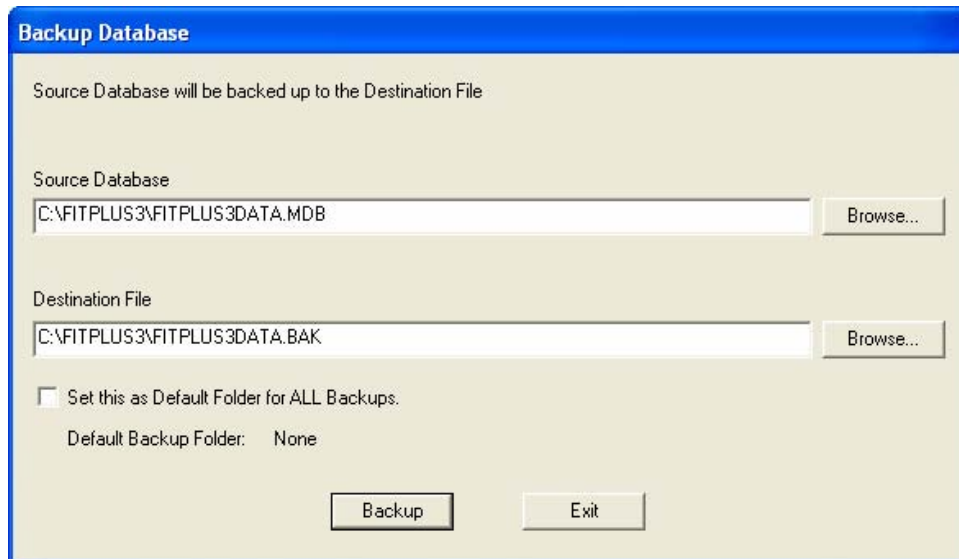

Figure 7-18. Database Backup Dialog

By default the FitPlus application creates a backup of the active database in the same directory as the active database. To set a different folder as the default backup folder check the box **Set this as Default Folder for ALL Backups** before clicking the **Backup** button. Once you have selected the backup location it will not change until you designate a new location.

Restore Database

The restore database function allows you to replace a corrupt or deleted active database with a previously saved backup copy.

To restore a database open **Database** menu and click **Restore**. The restore dialog is displayed Figure 7-19. The default backup folder is checked first when the **Browse** button is clicked. The file dialog is displayed allowing you to select a database. The restored database will have the same name as the backup database but with a file extension of .mdb.

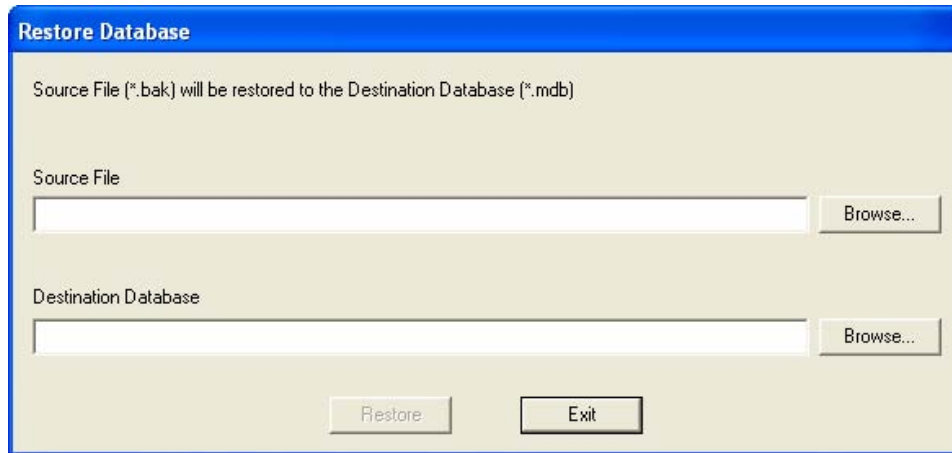

Figure 7-19. Restore Database Dialog

***Note:** The restored database will contain data only up to the time that the backup was created. Any data stored after the backup was made will be permanently lost. To mitigate this problem always rename the active database before attempting a restore operation. This prevents that database from being overwritten with the backup copy.*

Repair and Compact Database

When the FitPlus software performs various database functions like add new records, modify existing records, and delete records, the active database gets fragmented. Consecutive records are then not next to each other but are spread out in the database. This decreases performance for FitPlus software when database functions are performed. Also, it is possible that a database may get corrupted for unknown reasons.

The repair and compact database function allows you to compact (defragment) the database and repair certain kinds of errors. This will decrease the size of the database and significantly improve its performance.

To execute this function open the **D**atabase menu and click on **R**epair and **C**ompact. The repair and compact database dialog will be displayed. By default the active database is selected. If you want to select a different database, click on **B**rowse button.

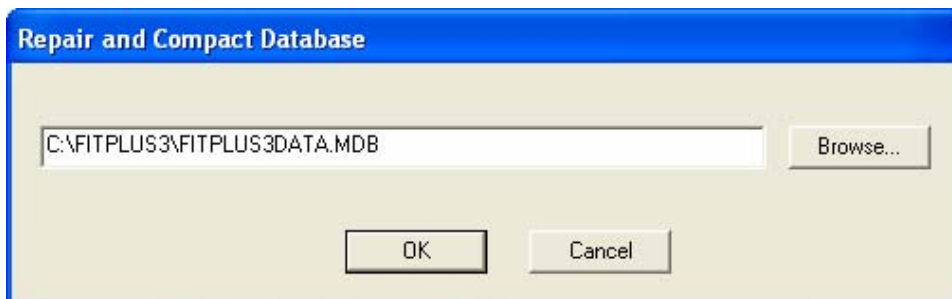

Figure 7-20. Repair and Compact Database Dialog

Split Database

If a database becomes too large or its records need to be separated by date, the **Split Database** function can be used. To split a database, open **D**atabase menu and click on **U**tilities and then click on **S**plit Database. The Split Database dialog will be displayed (Figure 7-21).

Split Database by Date

All FitTest Table records created on or after the selected date will be copied to the Destination Database.
The Source Database will not be altered.
If the Destination Database does not exist it will be created.

Source Database
C:\FitPlus3\FitPlus3Data.mdb Browse...
Table Name FITTEST

Destination Database
C:\FitPlus3\FitPlus3Data_SPLIT.mdb Browse...
Table Name FITTEST

Select Date
Select from Calendar or select from Database.
 Calendar
05/04/2004
 Database Values
03/26/2004
Date Format: mm/dd/yyyy

Split Exit

Figure 7-21. Split Database Dialog

Source Database

By default the active database is selected as the source database. *Only the FitTest Table can be split by this function.* If you want to select a different database, click **B**rowse button.

Destination Database

By default, the destination database is formed by the source database name followed by “_SPLIT”. You can modify the destination database name. You can also **B**rowse for a different database. If the database exists, it will be overwritten by this function. If the destination database does not exist, a new one will be created.

Select Date

The database split functions needs a date to separate the selected records. All records from and including the selected date will be stored in the destination database. There are two methods of selecting the date using Calendar (see below).

Calendar

If you want to select a calendar date, type the date in the specified format: mm/dd/yyyy or dd/mm/yyyy or yyyy-mm-dd. The current date format selection is displayed at the bottom of **S**elect Date section. This selection can be changed by opening **S**etup and click **G**lobal Fit Test **O**ptions and select a different date format.

You can also specify the date by clicking on the displayed calendar. To display a desired date, click the forward and backward arrow buttons on the calendar. Clicking on these arrow buttons will scroll the calendar in the selected direction one month at a time. Once the desired month is displayed, click on the date to complete selection.

The selected date is displayed in the bar under **Calendar**.

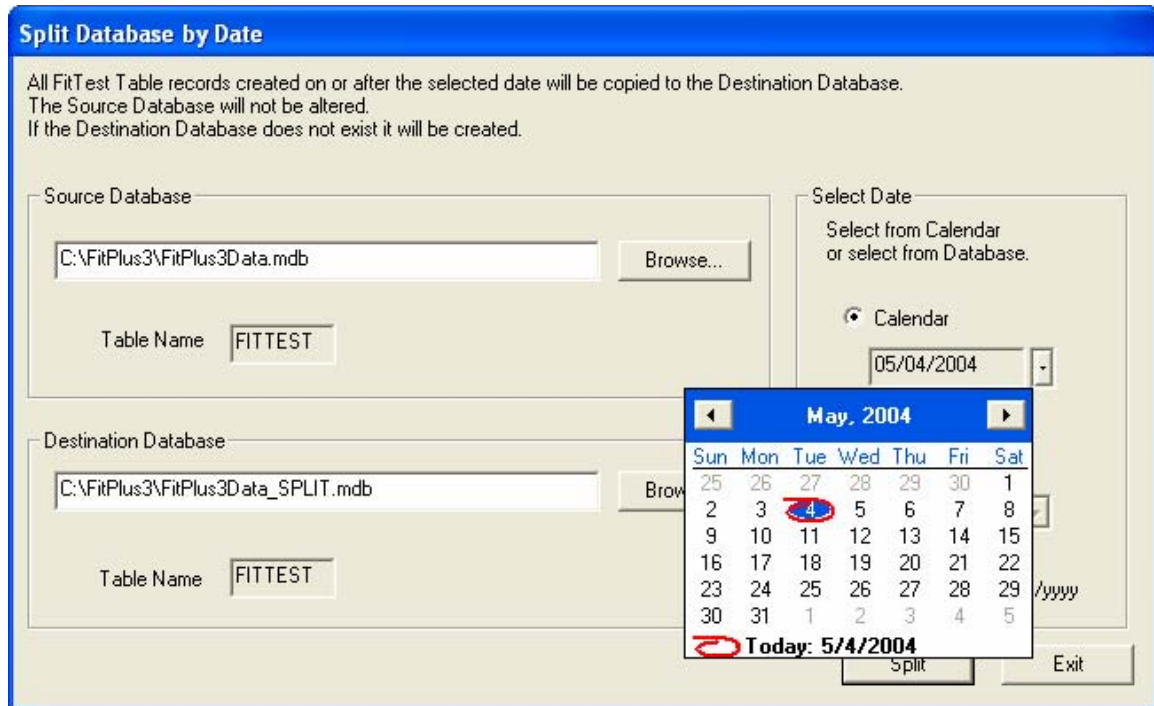

Figure 7-22. Split Database Calendar

Database Values

Select the **Database Values** choice by clicking on it. Once selected the empty circle next to **Database Values** will be filled. Click the down arrow next to the bar under **Database Values**. A list will be displayed with the current test dates in the database. If a number of records have the same test date, it will be shown only once. Click on the desired date. The selected date will be displayed in the **Database Values** bar (Figure 7-23).

When all of the source database, destination database, and date selection choices have been made, Click on the **Split** button to execute this function.

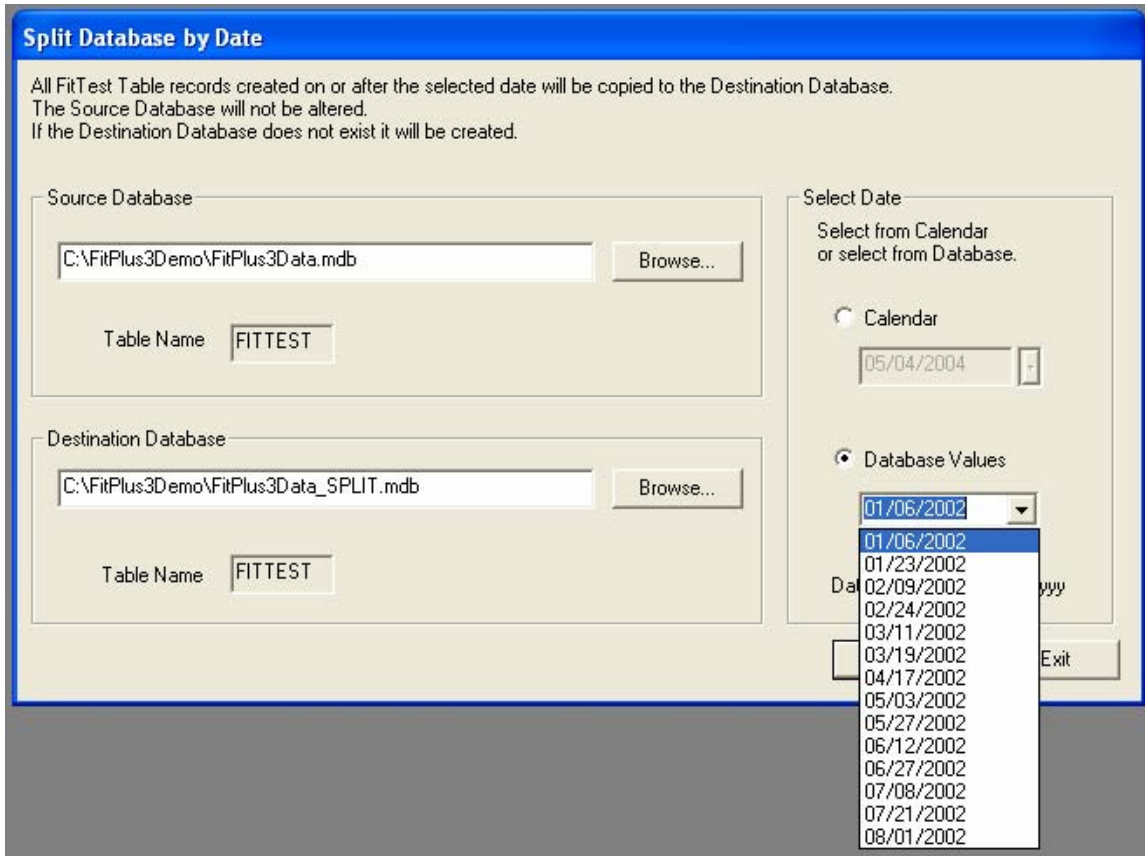

Figure 7-23. Split Database Date Values From Database Entries

Synchronize Database

Refer to [Chapter 11](#) for information on synchronizing databases.

Convert Database

Refer to [Chapter 3](#) for information on converting FitPlus v2.x databases to FitPlus v3.4 format.

Apply Custom Names

See [Chapter 3](#) for information on Converting FitPlus v2.x database to v3.4 format and for applying custom names to the old records.

Move or Copy Records

The **Move/Copy Data** function allows you to either move or copy records from one database to another. On **Move**, the record is added to the destination database and deleted from the source database. On **Copy**, the record is copied to the destination database and left unchanged in the source database.

To Move or copy records, open the **Database** menu, click **Utilities**, and then select **Move/Copy Data**. The move/copy dialog will be displayed (Figure 7-24).



WARNING

The **Advance Edit/Delete** function does not provide any data validation or undo function. Any changes you make are immediately made in the database. This function can corrupt or damage your database if you enter characters that are not allowed in that field or if you alter the format (for date and time fields). It is intended for advanced users only.

To edit/delete a database record, open **Database** menu, click **Utilities** and then click **Advanced Edit/Delete**. The following dialog will be displayed (Figure 7-25):

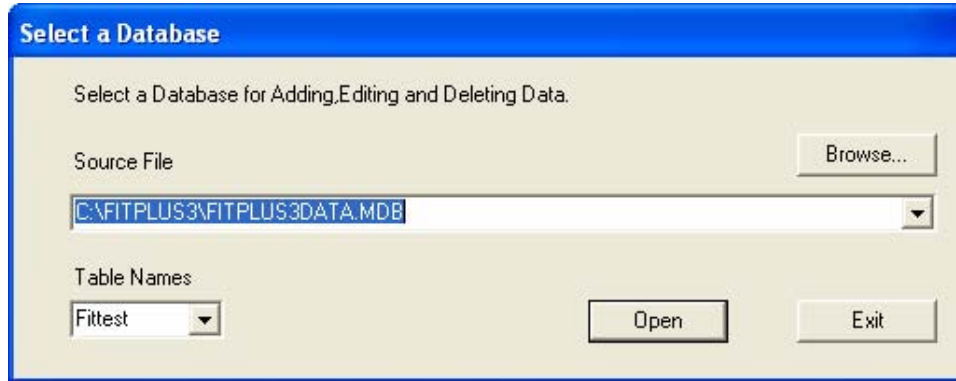







Figure 7-25. Advanced Edit/Delete Select Database

This dialog allows you to select the Source file and table name of the database to be edited. By default the active database is selected in source file bar. Click the down arrow next to **Table Names** bar to select a different table. Click **Open** when the selections are complete. The following dialog will be displayed (Figure 7-26):

	TESTDATE	TESTTIME	DUEDATE	OPERATOR	FIRSTNAME	LASTNAME	IDNUMBER	COMPANY	LOCATION	PEOPNOTE	MANUFACTUR	MODEL	MASKSTYLE
>	1/6/2003	11:03	1/6/2004	JW	LARRY	ALTMAN	9384	ACME CHEM PLANT 3	WEARS GLA	AVON	SF12	FULL FACE	
	1/23/2003	11:04	1/23/2004	JW	KEN	ANDERSON	4564	ACME CHEM PLANT 1		SCOTT	M95	FULL FACE	
	2/9/2002	11:05	2/9/2003	JW	ROBERT	BEARD	7853	ACME CHEM PLANT 1		MSA	MILLENNIUM	FULL FACE	
	2/24/2002	11:07	2/24/2003	JW	DAVE	BECKLER	7981	ACME CHEM PLANT 3	WEARS HAR	3M	1860	N95 DISPOS	
	3/11/2002	11:08	3/11/2003	JW	KEVIN	DAHL	1862	ACME CHEM PLANT 1		3M	8210	N95 DISPOS	
	3/19/2002	11:09	3/19/2003	JW	TIM	ENGELHART	7681	ACME CHEM PLANT 1	WEARS HAR	MSA	ULTRA ELITE	FULL FACE	
	4/17/2002	11:11	4/17/2003	JW	MARY	VANERT	7554	ACME CHEM PLANT 1	GLASSES	US SAFETY	300 SERIES	HALF MASK	
	5/3/2002	11:13	5/3/2003	JW	RON	RIVERS	3376	ACME CHEM PLANT 3		SEA	SR100	HALF MASK	
	5/27/2002	11:20	5/27/2003	RW	ROGER	PRESTON	5557	ACME CHEM PLANT 3		MSA	COMFO II	HALF MASK	
	6/12/2002	11:21	6/12/2003	RW	ROBIN	OLSON	4587	ACME CHEM PLANT 2		3M	1860	N95 DISPOS	
	6/27/2002	11:23	6/27/2003	RW	TOM	NEWBERG	7896	ACME CHEM PLANT 3		GERSON	1730	N95 DISPOS	
	7/8/2002	11:24	7/8/2003	RW	ANN	LAYTON	7356	ACME CHEM PLANT 2		MSA	AFFINITY PR	N95 HALF M	
	7/21/2002	11:25	7/21/2003	RW	JEANNE	GOSSMAN	1097	ACME CHEM PLANT 3		NORTH	7700 SERIES	HALF MASK	
	8/1/2003	11:26	8/1/2004	RW	JEFF	KOHLER	1976	ACME CHEM PLANT 3	WEARS HAR	SURVIVAIR	OPTI-FIT	FULL FACE	

Figure 7-26. Advanced Edit/Delete Results

The name of the selected database is displayed in the title bar. You can select a record and click the **Delete record** button to delete it. Click the **Add record** button to add a new record. The new record will appear at the bottom of current list of records. Double-clicking on any cell will allow you to edit the contents of that cell.

-  Open Database. Clicking this button allows you to select another database or table name.
-  Close Database. Clicking this button closes the current window displaying database records.
-  Refresh data. Clicking this button forces the application to close and reopen the selected database. If database size is very large, this operation may be slow.
-  Add record. Clicking this button positions the cursor on an empty row where you can enter data in the record.
-  Delete record. Clicking this button deletes the currently selected record.



WARNING

Illegal entries may corrupt or damage the database. Be careful not to alter date and time formats. Also, it is recommended that you enter only uppercase characters.

Delete Duplicate Records

The delete duplicate records function allows you to delete records in the database which are duplicates. Duplicate records result in database errors and increase the size of database which decreases efficiency. Duplicate records exist due to various reasons:

- On converting database from version 2.X to version 3.X.
- On merging data from different database that have common records.

To delete duplicate records, open Database menu, click **Utilities** and then select **Delete Duplicate Records**. The following dialog will be displayed (Figure 7-27):

Delete Duplicate Records in Database Tables

Delete Duplicate Records from People, Fittest, Protocol and/or Respirator Table.

If two or more records have identical data then they are duplicate records. Duplicate records may cause errors and should be deleted.

Active Database File Name

Delete duplicates from selected tables:	Duplicates Deleted	Total Records
<input checked="" type="checkbox"/> People Table		
<input checked="" type="checkbox"/> FitTest Table		
<input checked="" type="checkbox"/> Protocol Table		
<input checked="" type="checkbox"/> Respirator Table		

minute(s) Maximum time allowed for processing each table.
 Range: 1 to 59 minutes

Figure 7-27. Delete Duplicate Records in Database Tables

Duplicate records have some or all identical fields. There can be two or more records which are duplicates. FitPlus3 software cannot distinguish between duplicate records and displays errors on processing them. Duplicate records also increase database size leading to unnecessary delays in operation.

For each table the following fields have to be identical for records to be designated duplicates:

- People table: all fields of the record must be identical.
- FitTest table: last name, first name, ID number, test date, test time, respirator description and protocol name must be identical.
- Protocol table: protocol name must be identical.
- Respirator table: manufacturer, model, style, fit factor pass level and description must be identical.

You can select one table, some tables, or all tables to delete duplicate records. Once the selection is made, click the **Delete Duplicates** button. The software will process the records in each table, determine which are duplicates and then delete all but one of each duplicate.

The software has a user-selectable time limit from 1 to 59 minutes per database table for finding and deleting duplicate records. This allows the computer to recover in case an unforeseen problem occurs during processing. If the time limit is reached, the software will display the following error message:

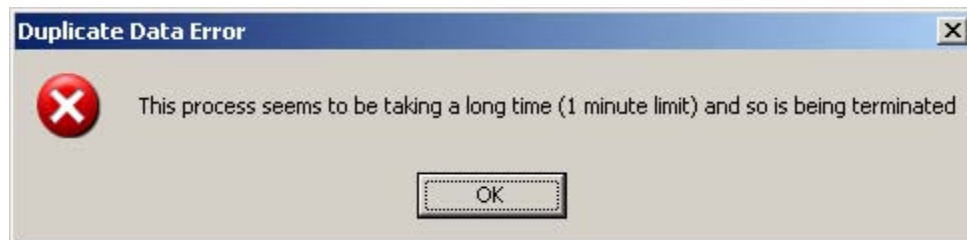

Figure 7-28. Duplicate Data Error

When you click the **OK** button, the following error message will be displayed:



Figure 7-29. Error on Deleting Duplicate Records in People Database

The software resumes the process for other tables if selected. This feature prevents the software from taking excessive time for this operation. If this error is displayed, you can select the specified table and select **Delete Duplicates** button.

If the deleting duplicates process was successful, the following message will be displayed:



Figure 7-30. Deleting Duplicate Records was Successful

If the deleting duplicates process was unsuccessful, the following message will be displayed:



Figure 7-31. Error on Deleting Duplicate Records in People Database

It is recommended that you run the delete duplicate records process on a new database or a database converted from FitPlus version 2 to version 3.

Chapter 8

Creating, Modifying and Printing Reports



Figure 8-1. Active Database

The report function allows you to view data in a tabular format. FitPlus software provides seven pre-defined reports and the option of creating up to ten User-Defined Reports.

FitPlus provides the following pre-defined reports:

- People Report
- Respirator Report
- Protocol Report
- Next Due Report
- Past Due Report
- Daily Check Results Report
- Fit Test Report

The pre-defined reports are the most commonly used. They can be modified to some extent to accommodate user criteria.

The user-defined reports have more flexibility in design. You can select a unique report name, select the database table, fields that should appear in report, data selection criteria, selection of field to sort data, and the order of field columns in report.

You can access these reports by opening the **Report** menu and selecting **Select Report**. The **Report List** dialog box appears (Figure 8-2). Alternately you can click on the  icon on the menu bar. The database being used for the report is displayed in the window title bar adjacent to **Report Database**.

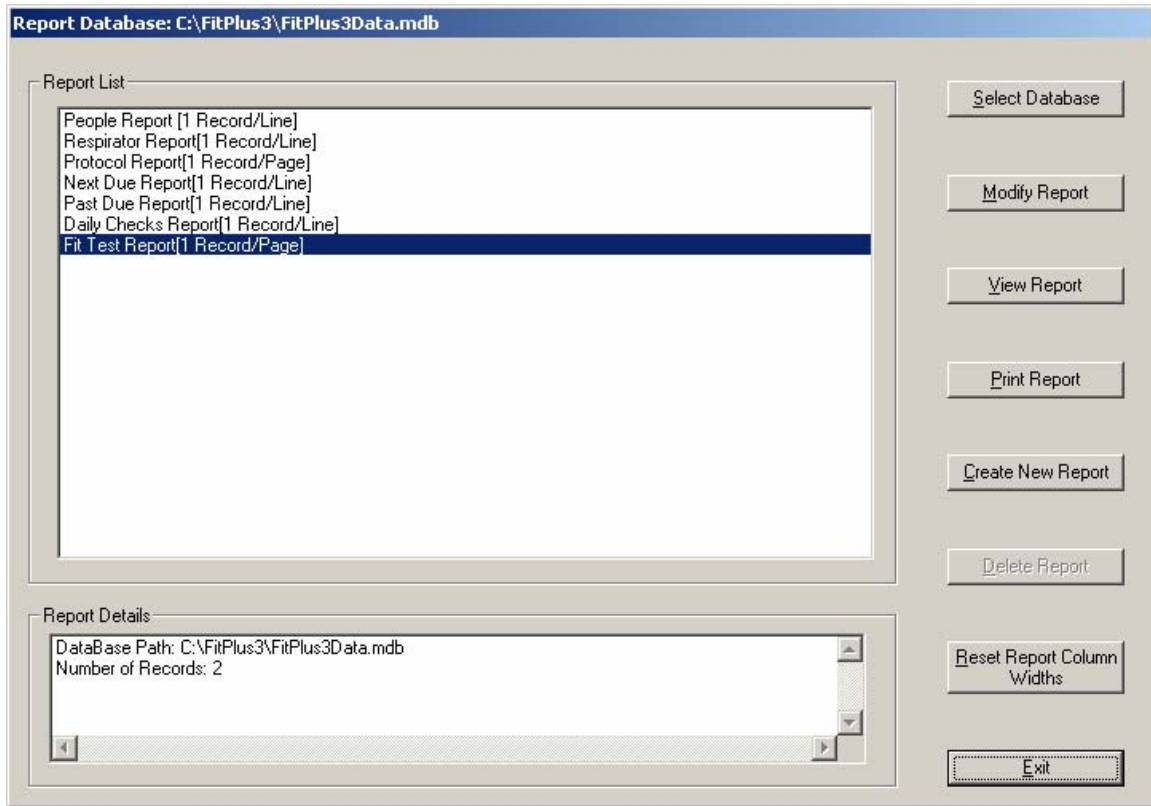

Figure 8-2. Report List Dialog Box

The **People Report** is the first in the list, and is highlighted. The name of the database file used for the report appears across the top of the dialog box. This is the active database, although you can choose another database if you wish. The number of records included in the highlighted report appears in the field **Report Details**. The following table describes each of the fields and buttons in the **Report List** dialog box.

Button or Field Name	Function
Report List field	Displays the names of the pre-defined reports provided by FitPlus and the user-defined reports if any.
Report Details field	Displays the path, filename, and number of records contained in the report highlighted in the Report List field. The number of records will change depending on the database file selection.
Select Database button	Clicking the Select Database button opens a file dialog box and allows you to choose another database for report purposes. <i>Note: Selecting another database in this dialog box does not permanently change the active database used for fit testing.</i> If you do select another file for report purposes and click the OK button, the new filename appears in the title bar of reports dialog.

Button or Field Name	Function
Modify Report button	<p>Clicking this button displays the Criteria to Select Records dialog box (Figure 8-6). This dialog box lets you select fields to use for selecting records. To select a new field:</p> <ol style="list-style-type: none"> 1. Use your mouse to highlight the sort field name on the left-hand list. You can add more than one field if you wish. Any fields you add to the list appear at the end of the list by default. If you want to insert the fields elsewhere in the list, highlight the field name that you want the new field to appear <i>above</i>. The order of the fields in the right-hand list determines the sort order of the fields in your report. 2. Click the Add arrow. The names appear in the right-hand list. These fields are now used in order to sort the selected report. 3. To remove sort fields, be sure they are highlighted in the right-hand list and click the Remove arrow. The names move back into the left-hand list and are not used for sorting. <p>Click the Next button at the bottom of the Select Fields to Use for Sorting dialog box. The Select Records to Include in Report dialog box appears (Figure 8-6). If you want to include all records in the report, click the All Records button at the top left of the dialog box. To include selected records only, click Selected Records and choose the field you want to use for filtering in the #1 Select Record with section of the screen, such as Company or Last Name; the filtering operation, such as “equal to” or “greater than”; and the specific filter criteria, such as an actual company name. You can include a second criteria by clicking the And button and completing the #2 Select Record with section of the screen, click None to use no second criteria, or click Or to use the second criteria only. Click the Next button to redisplay the Report List. Click View Report to display your modified report. All changes to your reports are saved.</p> <p>TO MODIFY USER-DEFINED REPORTS</p> <p>If you selected a user-defined report to modify, the Rename Report Title (Optional) dialog box appears (Figure 8-3). Type a name for the report if you wish and click Next. The Select Database dialog box appears. Choose the type of database you want to associate with this report and click Next. The Select Fields to Include in Report dialog box appears (Figure 8-5). Choose the fields you want in your report and click Next. The Select Fields to Use for Sorting dialog box appears. Refer to the beginning of this Modify Report button description.</p>
View Report button	<p>Clicking this button displays the first record in the selected report. Click Next to view the next record in the report. Click Close to return to the Report List dialog box. To select another database, refer to the Select Database button description above.</p>

Button or Field Name	Function
<u>P</u>rint Report button	Clicking this button sends the selected report to your designated printer. The entire multi-page report is printed. If you want to print selected records only, refer to the Modify report button description above.
<u>C</u>reate New Report button	This button allows you to define a complete new report. Clicking this button will take you through a report wizard that will allow you to select the type of data and its presentation in the report.
<u>D</u>elete Report button	This button is active only when you have selected a “User-defined report”. Clicking this button removes all information about the report. The pre-defined reports can never be deleted.
<u>R</u>eset Report Column Widths button	This button resets the selected report’s default column widths. Select the report from the report list section and click the Reset Report Column Width button. This will cause all columns of the selected report to be reset to default widths. You can change the column widths after this process.
<u>E</u>xit button	Clicking this button closes the Report dialog box.

Each dialog that appears during the modification of a report is described.

1. **Report Title**

This dialog allows you to name the report.

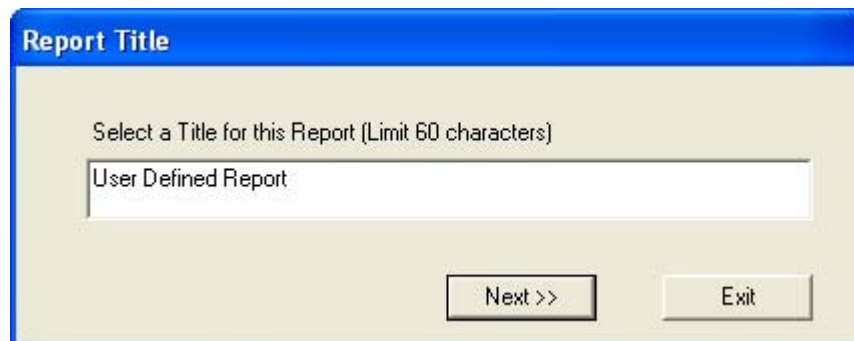

Figure 8-3. Report Title Dialog Box

2. **Select Database Table**

This dialog lists the four available tables in the database that you can select to generate reports: FitTest, People, Protocol, and Respirator. The DailyCheck Table is not included in this list. Click on any choice to select the corresponding table. Click **Next>>** to proceed to the next choice.



Figure 8-4. Select Database Table Dialog Box

3. Select Fields to Include in Report

All available fields from the selected table will be displayed in the **Available Fields** column. **Fields in Report** lists the fields that will appear in the report. To add the fields you would like the report to display, select a field in **Available Fields** column, click **Add>>** button and verify that the selected field appears in **Fields in Report** column. To remove a field from the **Fields in Report** column, select it, click **<<Remove** button and verify that the field appears in **Available Fields** column.

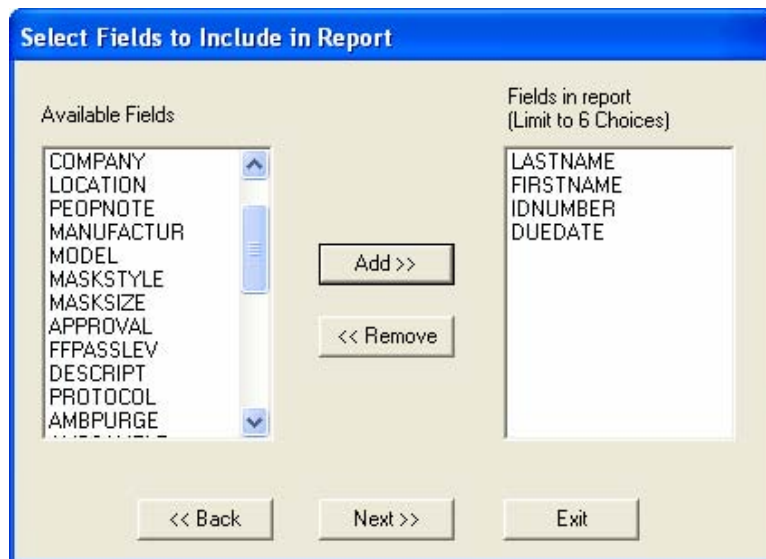

Figure 8-5. Select Fields to Include in Report Dialog Box

4. Criteria to Select Records

The **Criteria to Select Records** dialog box is shown in Figure 8-6. If you want to include all records in the report, click the **All Records** button at the top left of the dialog box. To include selected records only, click **Selected Records** and choose the field you want to use for filtering in the **#1 Select Record** with section of the screen, such as **Company** or **Last Name**;

the filtering operation, such as “equal to” or “greater than”; and the specific filter criteria, such as an actual company name. You can include a second criteria by clicking the **AND** button and completing the #2 Select Record with section of the screen, click **NONE** to use no second criteria, or click **OR** to select records that satisfy the first or second criteria. **AND** will select records that satisfy the first criteria and the second criteria.

Click the **Next>>** button to proceed.

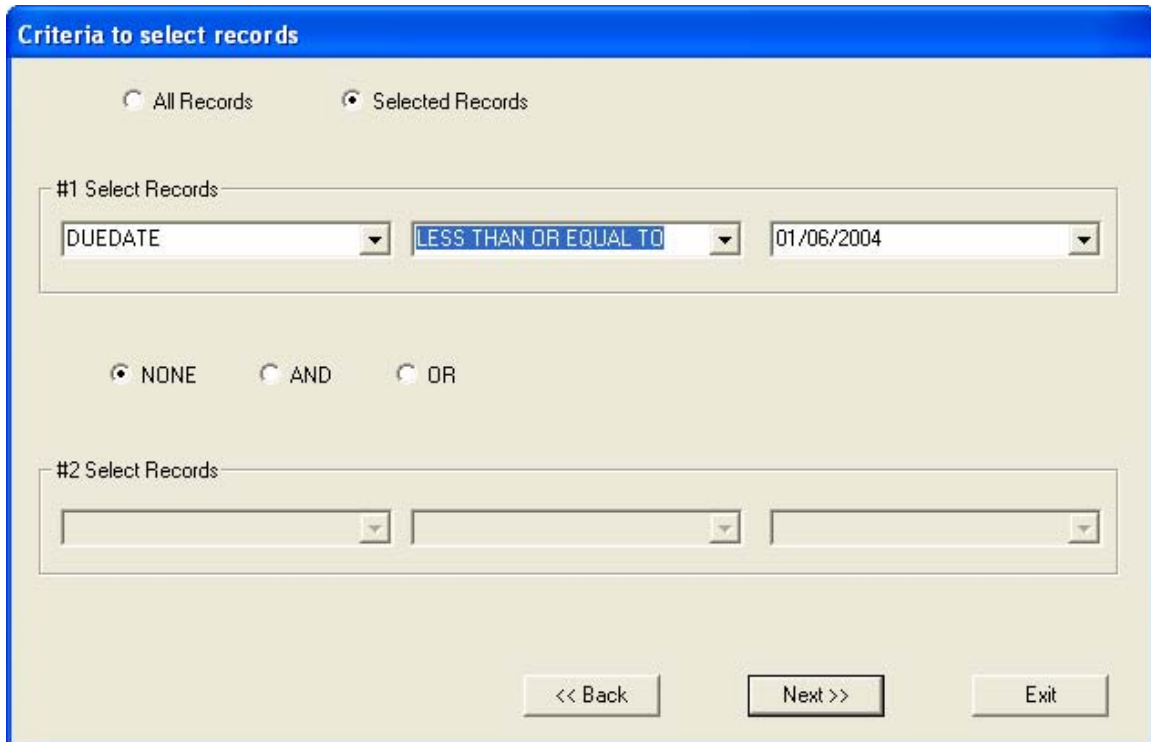

The dialog box titled "Criteria to select records" has a blue header. It contains two radio buttons at the top: "All Records" (unselected) and "Selected Records" (selected). Below this is a section labeled "#1 Select Records" containing three dropdown menus: the first shows "DUEDATE", the second shows "LESS THAN OR EQUAL TO", and the third shows "01/06/2004". Below the first section are three radio buttons: "NONE" (selected), "AND" (unselected), and "OR" (unselected). Below these is a section labeled "#2 Select Records" containing three empty dropdown menus. At the bottom are three buttons: "<< Back", "Next >>", and "Exit".

Figure 8-6. Criteria to Select Records Dialog Box

5. **Select Fields to Use for Sorting**

This dialog allows you to select a set of fields to sort the records. Use your mouse to highlight the sort field name on the left-hand list. Click the **Add>>** to add up to four fields for sorting. Any fields you add to the list appear in **Selected fields** column. The order of the fields in the right-hand list determines the sort order of the fields in your report.

Click the **Add>>** arrow. The names appear in the right-hand list. These fields are now used in order to sort the selected report.

To remove sort fields, be sure they are highlighted in the right-hand list and click the **<<Remove** arrow. The name moves back into the left-hand list and will not be used for sorting. Click the **Next** button to exit this dialog.

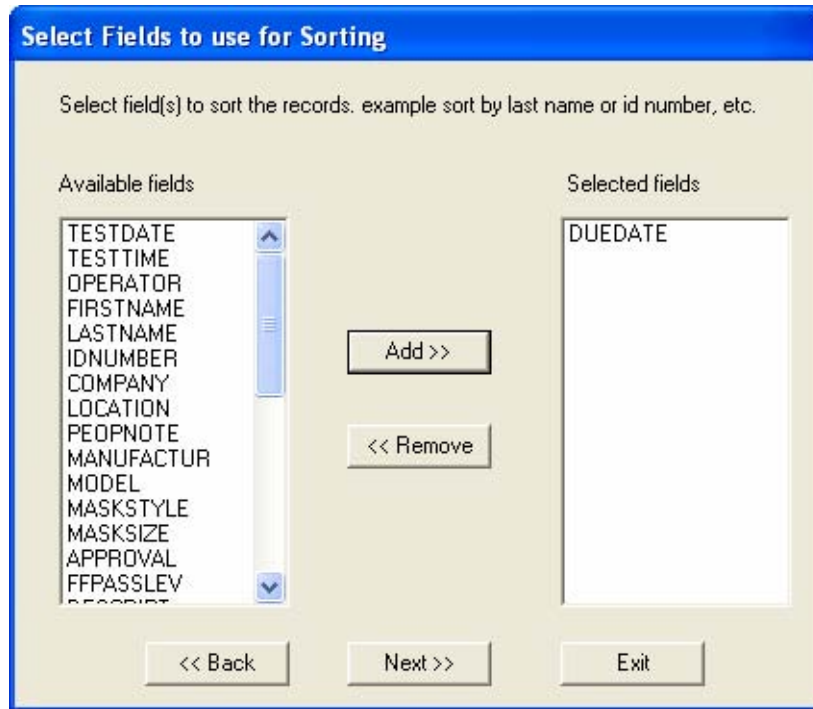

Figure 8-7. Select Fields to Use for Sorting Dialog Box

6. **Select Column Order in Report**

This dialog allows you to place the selected fields in a desired column order. Select **None** to end the list. The fields before the first None selection will be displayed in the report.

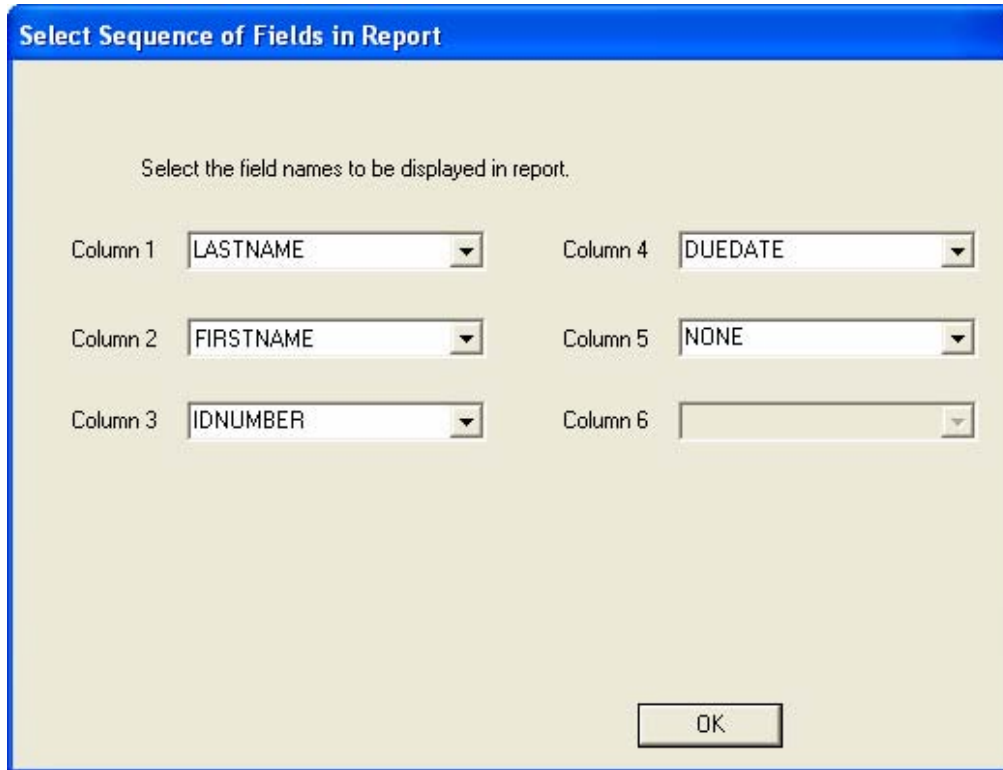

Figure 8-8. Select Sequence of Fields in Report

When you display the reports using the **View report** button described in the above table, the first record in the report appears on the screen. All reports have a **Next** and a **Exit** option in the menu bar across the top of the report screen. Click **Next** to view the next record in the report. Click **Exit** to return to the **Report List** dialog box.

Report Examples

The following examples include instructions for generating four different types of reports: a Next Due report, a Past Due report, a single page Fit Test report, and a user-defined report. Although these are only a representative sample of the many reports you can generate with FitPlus software, the examples show how to navigate through the many report dialog boxes, and should provide some basic guidelines for generating other types of reports.

Example 1 - Next Due Report

Follow the steps below to generate a report showing who is due for a fit test. This report will have one record per line.

1. Open the **Report** menu and choose **Select Report**. From the **Report List** dialog box, select **Next Due**. The report obtains the data from the default FitTest Table. If you want to use a different FitTest Table, click **Select Database** and choose another one. The name of the database file used for the report always appears across the top of the **Report List** dialog box.
2. Click **Modify Report** to choose the records to include in the report: for example, click **Selected Records** and choose **Due Date greater than mm/dd/yyyy**, using whatever date you wish.

3. Click the **Next** button to choose the fields to use for sorting: for example, **Last Name** and **ID number**. If you do not select any fields, the report will be sorted on default criteria which in this case is the test date.
4. Click **And** for the #2 filter. Choose **Due Date less than mm/dd/yyyy**, using whatever date you wish.
5. Click **Next** and choose **Vuew Report** or **Print Report**. The report shows all people due for a fit test prior to the date you entered.

Example 2 - Single Page Fit Test Report

Follow the steps below to generate a single page fit test report. Each fit test will be printed on a separate page.

1. Open the **Report** menu and choose **Select Report**. From the **Report List** dialog box, select **Fit Test Report**. The report obtains the data from the default FitTest Table. The name of the database file used for the report always appears across the top of the **Report List** dialog box.
2. Click **Modify Report** to choose the records to include in the report: for example **Company equal to ABC**.
3. Click the **Next** button to choose the fields to use for sorting.
4. Click **None** for the #2 filter.
5. Select a language for the report. The currently active language translation file is shown. Click **OK** to accept the language file listed. (See [Appendix C](#) for more information on printing the fit test report in different languages.)
6. Click **Next** and choose **Vuew Report** or **Print Report**. The report shows each fit test report on a separate page.

Example 3 - User Defined Reports

Follow the steps below to generate a user-defined report.

1. Open the **Report** menu and choose **Create New Report**. Enter a unique name for this report.
2. Click **Next** and choose the database table you want to take the data from.
3. Click the **Next** button to choose the fields to include in the report. The report will be structured in columns with one field per column. The first field in the list is used for column one, the second field for column two, and so forth.
4. Click **Next** and select the records to include in the report.
5. Click **Next** and select the fields to use for sorting the report.
6. Click **Next** and select the order of columns in the report.
7. Click **Next** and choose **Vuew Report** or **Print Report**.

Example 4 – Past Due Report

Follow the steps below to generate a past due report.

1. Open the **Report** menu and choose **Select Report**. From the **Report List** dialog box, select **Past Due Report**.
2. Click **Vuew Report** and the following dialog appears:

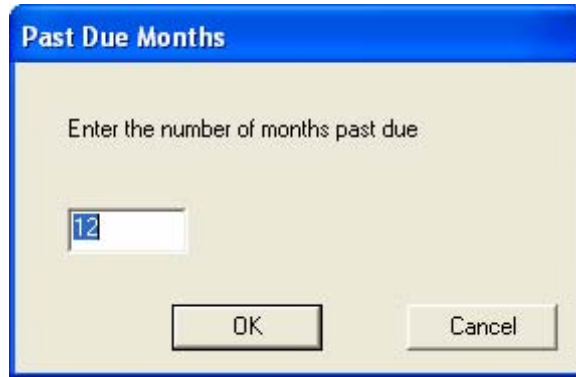

Figure 8-9. Past Due Months

3. Enter the number of months from the current date for which the past due report will be generated. This is the number of months to look backwards for people who were skipped. For example, if you select 12 months and the current date is January 1, 2008, everyone who should have been tested between January 1, 2007, and January 1, 2008, but was not, will be listed in the report.

***Note:** The Past Due report gathers data from the FitTest Table and will identify persons who were fit tested at least once and are now overdue for another test. It will not identify persons who have records in the People Table and have never been fit tested.*

Chapter 9

Managing Fit Test Exercise Protocols

FitPlus™ Fit Test Software v3 stores fit test exercise protocols in the Protocol Table. This table is automatically installed into every database used by FitPlus v3.4. The fit test protocol you need to use is probably there ready to go.

FitPlus remembers the exercise protocol you last used and will always propose to use that protocol again for each new fit test unless you decide to change it. This prevents you from making the mistake of not selecting the correct protocol, since most organizations only use one. If necessary, you can quickly change from one protocol to another.

If necessary, you can modify an existing exercise protocol or create a new one. This allows you to accommodate changing regulations or perform scientific research. There is no practical limit to the number of protocols stored in the database.

Changing the Active Exercise Protocol

The protocol that is in use for fit testing is called the “default protocol”. To change the default protocol you must view that protocol in the Edit Protocol Table dialog and click **Exit**. You will be prompted to confirm that you really want to make that change. If you click **No**, the default protocol remains unchanged. See below for details on how to view records in the Protocol Table.

Viewing/Editing the Protocol Table

The fit test protocols available during a fit test are those stored in the Protocol Table of the active database. You can view the protocols stored in the active database from the **Database** menu by selecting **Edit** and then **Protocol Table**. Alternately, you can click on the  icon on the menu bar.

The **Edit Protocol Table** dialog box automatically displays the records in the Protocol Table in alphabetical order (Figure 9-2). Click the arrow to the right of the **Protocol Name** field to display details of any existing exercise protocols. Each protocol must have a unique name. The protocol name field *cannot* have a comma(.). If you enter a comma in this field, the following message will be displayed and the comma will be removed:



Figure 9-1. Comma(,) is not Allowed in This Field Error Message

Figure 9-2. Protocol Database Dialog Box

If the protocol that is displayed is not the default protocol when you **Exit** this dialog, FitPlus asks if you want to change the default protocol to the one shown.

Figure 9-3. Change Default Protocol? Dialog Box

Click **Yes** to change the default protocol to the one shown, or **No** to leave the default protocol unchanged.

The following table describes the function of each of the buttons or fields in the **Edit Protocol Table** dialog box.

Button or Field Name	Function
N ew button	Clicking the N ew button opens a new blank record, allowing you to enter a new record in the database.
D elete button	Clicking the D elete button allows you to delete the displayed record. A warning message first appears, asking if you are sure you want to delete the record. If you click Y es, the record is deleted permanently.
P rotocol Name field	Displays the name of the displayed exercise protocol. Clicking the arrow to the right of the P rotocol Name field displays a list of all the Protocol records in the database. You can select a new record or leave the current record information in the dialog box. Comma(,) is not allowed in this field or no comma(,) allowed.

Button or Field Name	Function
Exercise Name fields	Displays the names of all the exercises in the protocol. There are up to 12 exercises. Limited to 25 characters. This is a required field.
Mask Time field	Displays the mask sample time in seconds for each exercise.
Total Time field	Displays the total time in seconds for each exercise. The total time is the mask plus ambient purge plus ambient sample plus mask purge times. FitPlus for Windows automatically updates the total as you enter numbers in a field. You cannot update this field directly.
Exclude checkboxes	Clicking the Exclude button for an exercise causes the PORTACOUNT Plus to <i>not make a measurement</i> for that exercise. It is essentially a ‘time-out’. It is used for the OSHA 29CFR1910.134 Grimace exercise. Since there is no measurement made, the results are not used in the overall fit factor calculation. Do not exclude exercises unless you are absolutely certain that they are not required for the overall fit factor result.
Ambient Purge field	Displays the ambient purge time in seconds.
Ambient Sample field	Displays the ambient sample time in seconds.
Mask Purge field	Displays the mask purge time in seconds.
Next Test Due In _ months field	Displays the number of months before the next fit test is due. This is typically 12 months, although some regulations call for 6 or 24 months. Consult the applicable regulations for additional information. Valid range from 1 to 99. This is a required field.
99% and greater button	Clicking the 99% and greater button displays the Sample Timing for PortaCount (alone) dialog box (Figure 9-4). This box sets the Mask Sample Times, Mask Purge Time, Ambient Sample Time, and Ambient Purge Time when you are conducting a fit test with the PORTACOUNT Plus alone (i.e., N95-Companion not used).
Less than 99% button	Clicking the Less than 99% button displays the Sample Timing for N95-Companion dialog box (Figure 9-5). This box sets the Mask Sample Times, Mask Purge Time, Ambient Sample Time, and Ambient Purge Time when you are using the N95-Companion <i>and</i> PORTACOUNT Plus together to conduct a fit test.
Exit button	Clicking this button closes the dialog box. If a new record was being added or if any field was changed, you are prompted to save or discard changes.
Save button	Clicking this button will save the current information. If a new record was being added, the record is added to database.
Terminate Fit Test when Fit Factor for any exercise fails checkbox	Most regulations allow an exercise to fail as long as the overall fit factor passes. If the protocol requires <i>all</i> exercises to pass, check this box.

Sample Timing for PORTACOUNT Alone (seconds)

Exercises

Exercise Name	Mask Sample Time	Total Exercise Time
NORMAL BREATHING	40	60
DEEP BREATHING	40	60
HEAD SIDE TO SIDE	40	60
HEAD UP AND DOWN	40	60
TALKING	40	60
GRIMACE	15	15
BEND AND TOUCH TOES	40	60
NORMAL BREATHING	40	60

Mask Purge Time:

Ambient Sample Time:

Ambient Purge Time:

Total Test Time: mm:ss

Note: Total exercise time = Mask sample time + Mask purge time + Ambient sample time + Ambient purge time

Figure 9-4. Sample Timing for PortaCount (alone) Dialog Box

Note: When an exercise is “excluded”, the value stored as the mask sample time becomes the time used for the entire exercise. No actual measurement is made.

Sample Timing for N95-Companion (seconds)

Exercise Name	Mask Sample Time	Total Exercise Time
NORMAL BREATHING	50	86
DEEP BREATHING	50	86
HEAD SIDE TO SIDE	50	86
HEAD UP AND DOWN	50	86
TALKING	50	86
GRIMACE	22	22
BEND AND TOUCH TOES	50	86
NORMAL BREATHING	50	86

Mask Purge Time: 15

Ambient Sample Time: 15

Ambient Purge Time: 6

Total Test Time: 10:24 mm:ss

Note: Total exercise time = Mask sample time + Mask purge time + Ambient sample time + Ambient purge time

Save Exit

Figure 9-5. Sample Timing for N95-Companion Dialog Box

Note: When an exercise is 'excluded', the value stored as the mask sample time becomes the time used for the entire exercise. No actual measurement is made.

FitPlus remembers the protocol you last used and defaults to that protocol for the next fit test. If you always use the same protocol, this saves you from searching for it over and over again or accidentally using the wrong protocol.

Click the **View/Edit** button in the Sample Timing area of the **Select a Protocol** dialog box to display the Sample Timing Details dialog box appears (Figure 9-4 or Figure 9-5).

The exercise protocol timing details shown on the screen differ depending on whether or not the N95-Companion is connected to the PORTACOUNT Plus. When you use the PORTACOUNT Plus alone, or if you enter data manually, PORTACOUNT Plus timing details appear. When you use the N95-Companion with the PORTACOUNT Plus, N95-Companion timing details appear.

Chapter 10

Printing Fit Test Cards

The ability to print fit test card is a new feature in FitPlus v3.4 software. A TSI Model 8907 Card Printer or equivalent is required.



Note: For information or ordering replacement ribbons and blank cards please refer to the appendices in this manual:

[Appendix D:](#) Supplies & Specifications for the Fargo Persona C11 (TSI Model 8901)

[Appendix E:](#) Supplies & Specifications for the Fargo DTC300 and C30 (TSI Model 8907)

Note: TSI Incorporated does not warrant that FitPlus v3.4 fit test card printing features will function properly with the wide variety of card printers available on the market. Use of a card printer other than the model(s) offered by TSI is done at your own risk. TSI believes that FitPlus v3.4 card printing features will work with most Windows-compatible card printers.

First-Time Card Printing Setup

Note: It is very important to install the Windows print driver **before** attempting to print fit test cards for the first time.

Although the Fargo DTC300 (or C30) Card Printer supplied with the TSI Model 8907 Card Printer Kit is capable of printing in color, FitPlus v3.4 software does **not** support color. The printer ribbon supplied with the kit is the “K – Premium Resin” black only ribbon.

Note: Attempting to print a fit test card with the Fargo DTC300 (or C30) without first setting the proper ribbon type will result in a “**Wrong Ribbon Installed**” error message.

When attempting to print a card with the wrong ribbon on the older Fargo C11 there is no error message, but the black ribbon may de-spool continuously. Turn the C11 printer off if this happens and then set the ribbon type as shown below. The computer screens for the Fargo C11 driver vary slightly from those shown, but the basic instructions are the same.

1. Get the card printer ready:

Note: Do not connect the printer to your computer until prompted during the install process.

- Install the printer ribbon.
 - Connect the AC power supply.
 - Load blank cards into the input hopper.
 - **DO NOT** connect the USB cable to your PC until prompted to do so.
2. Insert the Fargo Software Installation CD that was included with the card printer into your CD-ROM drive and follow the on-screen instructions for installing the Fargo DTC300 (or C30) print driver. This needs to be done only one time.

When prompted, select USB as the printer port.

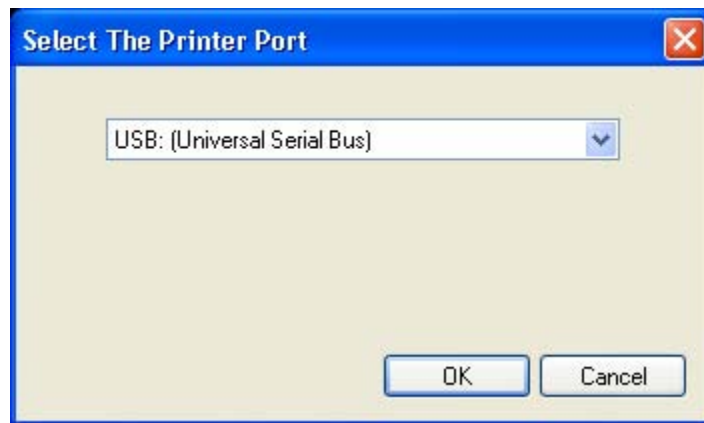

Figure 10-1. Select The Printer Port Dialog

When prompted, click the **Detect Installed Ribbon Type** button.



Figure 10-2. Select Installed Ribbon Type Dialog

Follow the remaining prompts to complete the driver installation.

Note The “Found new hardware” message may appear on the computer screen. Be patient and allow the computer to do its work. The message will disappear after a short time.

3. Start FitPlus Fit Test Software on your computer. Click **No** for the Daily Checks and **Exit** step 1 of the fit test process so that you are looking at the empty FitPlus screen. Then pull down the **Setup** menu and select **Global Fit Test Options**. You will see the **Global Fit Test Options** dialog shown in Figure 10-3.
4. From the **Global Fit Test Options** dialog, click **Fit Test Card Options** (see Figure 10-3).

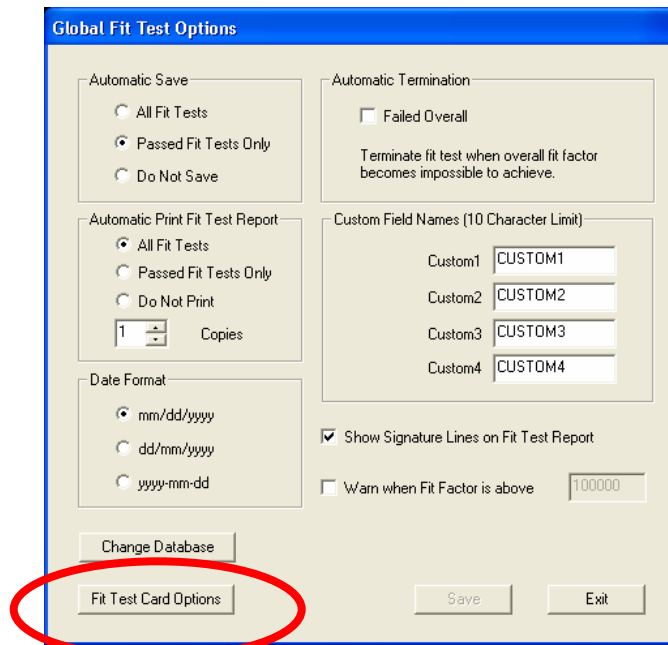

Figure 10-3. Global Fit Test Options Dialog

5. Click **Change Settings** (Figure 10-4) to access the card layout screen.

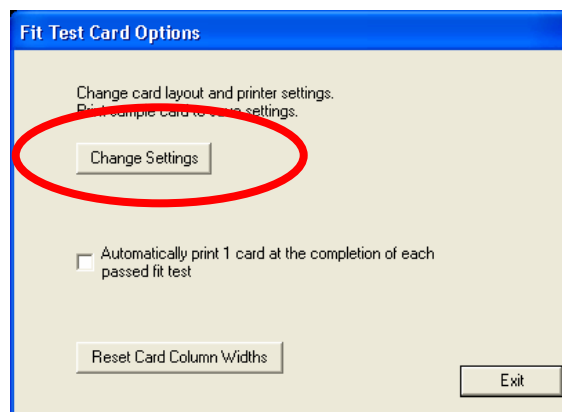

Figure 10-4. Fit Test Card Options Dialog

- From the card layout screen (Figure 10-5) pull down the **File** menu and select **Print Setup**.

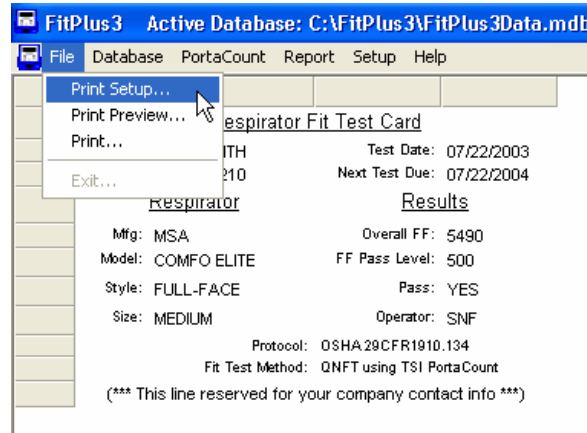

Figure 10-5. Card Layout Screen

This will open the **Print Setup** dialog (Figure 10-6).

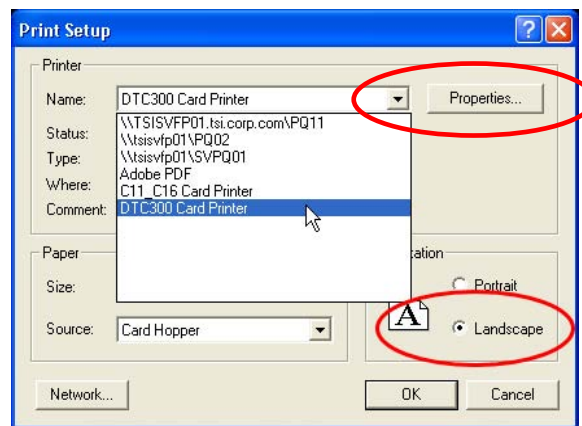

Figure 10-6. Print Setup Dialog

- Select the **DTC300 Card Printer** (or C30 Card Printer) from the list of available printers.
- Select **Landscape** as the default orientation.

Note: If the card printer is not on the list of available printers, it means that the card printer driver has not been installed into the Windows operating system. Go back to Step 1 of this procedure.

- Card printing should now be fully functional. To print a test card, pull down the **File** menu from the card layout screen (Figure 10-7). Make sure the card printer is ready and then click **Print** (Figure 10-7). You should see a print confirmation window pop up briefly (Figure 10-8) and a sample card should print.

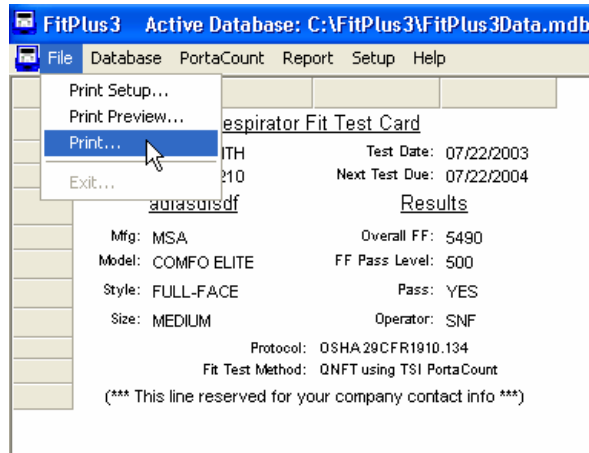

Figure 10-7. Card Layout Screen



Figure 10-8. Print Confirmation Window

Modifying Fit Test Card Settings

The appearance of the fit test card may be altered in the following ways:

- Edit the user-defined line of text at the bottom of the card
- Adjust column widths
- Adjust line spacing
- Edit field names

To access the Fit Test Card Options dialog in FitPlus v3.4 software, select **Global Fit Test Options** under the **Setup** menu. Then click on **Fit Test Card Options**. The following dialog will appear (Figure 10-9).

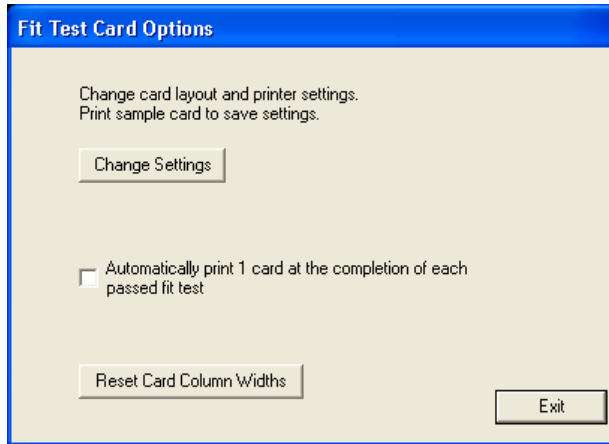

Figure 10-9. Fit Test Card Options

If you have the optional card printer and you want to automatically print a fit test card at the completion of each passed fit test, check the box labeled **Automatically Print 1 Card...**

If **Automatically Print 1 Card...** is checked, a card will be printed at the end of a fit test (assuming the printer is connected and ready). This option is disabled by default. Fit test cards can be easily printed at any time for any stored fit test record from the **Edit FitTest Table** dialog which is described in [Chapter 7](#).

Note: Fit test cards can only be printed one at a time. There is currently no “batch” printing function for fit test cards. Such a feature may be added to future releases of FitPlus software.

To change the layout of the fit test card, click on **Change Settings**. This button allows you to view the card format, change its layout, select the card printer, print preview, and store the settings for future use.

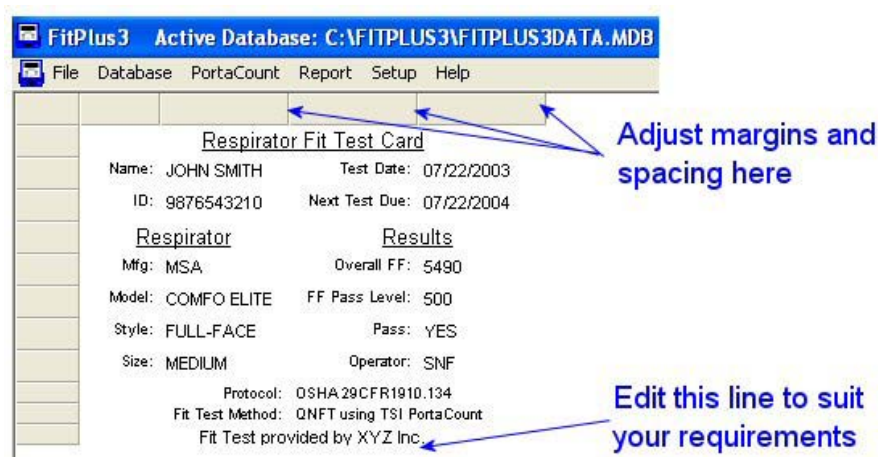

Figure 10-10. Fit Test Card Layout Screen

Note: This screen shows sample data on the fit test card that is provided to help adjust the layout. The actual fit test data for a particular individual will automatically fill in whenever you print a card for a person.

Double-click on the text you want to edit. The bottom line of the card is reserved for any single line of text you prefer. For example, you can list your company name and perhaps a phone number. You can also leave it blank. This line will print on all cards. Double-click the bottom line text to edit it.

You can alter the left margin and column widths and row height, if necessary, to accommodate different printers. Simply click and drag the column bars as needed.

If at the end of adjusting the row heights or the column widths you do not like the card layout, you can reset the fittest card row heights and column widths to default values by clicking the **Reset Card Column Widths** button (Figure 10-9).

All changes will automatically be saved when you exit the card layout window.

Click the “X” in the upper-right corner of the card layout window (not the FitPlus window) and click **Exit** twice to get back to the FitPlus software main menu.

Chapter 11

Synchronizing Databases

If you do fit testing with multiple computers you can transfer their data to a Central database that contains all records from all computers. This allows you to work with one database which contains the data from several remote FitPlus databases without generating duplicate records. This is very useful for generating reports from a single database.

The synchronization function allows one database to send its data to a specifically designated database. The specifically designated database is called the **Central database**. The database which sends its data to the Central database is called the **Local database**. A database that has not been designated as Central or Local is called a Normal database. All databases in FitPlus software are Normal databases unless specifically changed by you using the methods described in this chapter.

To execute the synchronization function, some steps have to be taken to configure the Central and Local database *prior to doing fit testing*. A Normal database must be configured to be a Central database. Once the Central database is created, one or more Local databases can be created from this Central database. There is no limit to the number of Local databases that can be created from one Central database.



Caution

Only the Local databases created from a specific central database can be synchronized with this Central database. A local database created from one central database cannot be synchronized with a different central database. Any attempts to perform synchronization between non-paired local and central databases will generate an error.

The steps you need to do to setup synchronization are as follows:

1. Create a Central database on the computer that will retain the central database permanently.
2. Create one Local database for each remote fit test computer. If you will be using the computer with the Central database for fit testing, create a Local database for that computer also.

***Note:** A Central database cannot be used as the active database in FitPlus software. Its purpose is to contain synchronized data only. Local databases can be used as an active database for fit testing.*

3. Send a Local database to each remote computer and make it the active database. Keep one on the central computer if it will be used for fit testing.

To synchronize the database in the future:

1. Collect a copy of one or more Local databases from the remote computers so that they are accessible by the central computer.
2. Run the Synchronize utility (see below).

Synchronizing Databases

To synchronize a local and central database, open **D**atabase menu, click **U**tilities and select **S**ynchronize. The Synchronize database dialog will be displayed Figure 11-1.



Caution

Making a backup copy of the database is always a good idea before performing synchronization procedures.

Synchronize Database

Central Database

C:\FITPLUS3\FITPLUS3DATA.MDB Browse...

Database Type NORMAL

Make Central Database

Make Local Database

Local Database

Browse...

Database Type

Transfer Data From Local To Central Database

Exit

Figure 11-1. Synchronize Database Dialog Box

By default the active database is selected in the Central database bar. To select another database, use the Browse button. Once a database is selected, the Database Type is displayed. If the selected database is of type NORMAL, it can be configured to be a Central database. If the selected database type is CENTRAL, it is already configured to be a Central database. If the database type is LOCAL, it cannot be configured to be a CENTRAL database.

To configure a NORMAL type database into a CENTRAL type database, click the **Make Central Database** button.

To create a LOCAL database from this CENTRAL database, select a filename in the bar under **Local Database**. If you want to name the LOCAL database similar to another database, use the **Browse** button.



WARNING

Always use unique filenames or else the specified database will be overwritten and all data will be lost. It is a good idea to put the word “Local” into the filename to avoid confusion.

Once the name of the LOCAL database is selected, click the **Make Local Database** button. This will create a LOCAL database from the CENTRAL database. All the data contained in the CENTRAL database will be transferred to the LOCAL database.

The LOCAL database can be used as an active database for storing fit test results. When you want to synchronize the CENTRAL and LOCAL database, open **Database** menu, click on **Utilities**, and click **Synchronize**. The synchronize dialog displays with the names of previously selected CENTRAL and LOCAL database. Verify that the selected name in CENTRAL database bar is of CENTRAL database type. Verify that the selected name in LOCAL database bar is of LOCAL database type.

If you want to select a different LOCAL database, use the **Browse** button. The selected LOCAL database should have been created from the currently selected CENTRAL database. Once the two databases are selected click the **Transfer Data From Local To Central Database** button.

If more LOCAL databases need to be synchronized with this CENTRAL database, repeat the steps until all data is synchronized.

Note: Configuring a database as CENTRAL or LOCAL will considerably increase its size thereby consuming more resources.

This transfer is also possible on the network. The synchronization process cannot be done by using the Internet.



WARNING

Do **not** move the location of a CENTRAL database otherwise the synchronization process may generate errors and eventually fail.

Use the word “Central” and “Local” in the database filenames to help avoid confusion.

The following diagram illustrates the synchronization process:

FitPlus™ Software Database Synchronization Operation

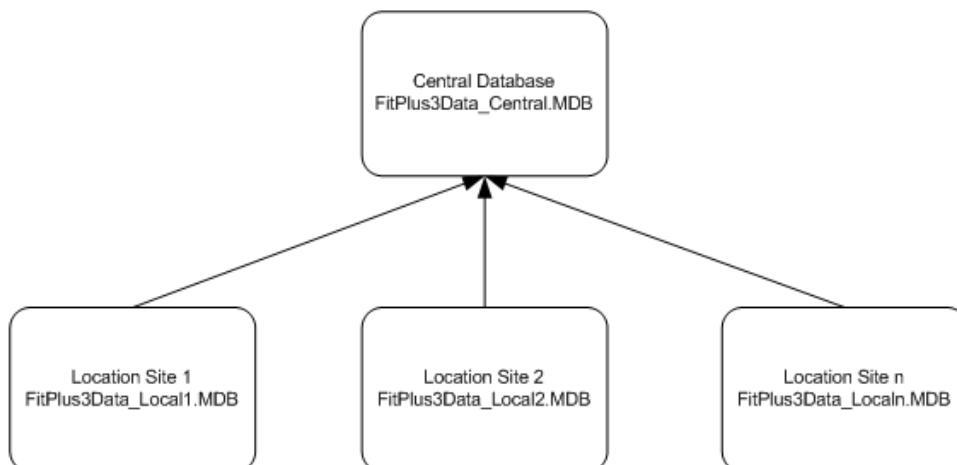
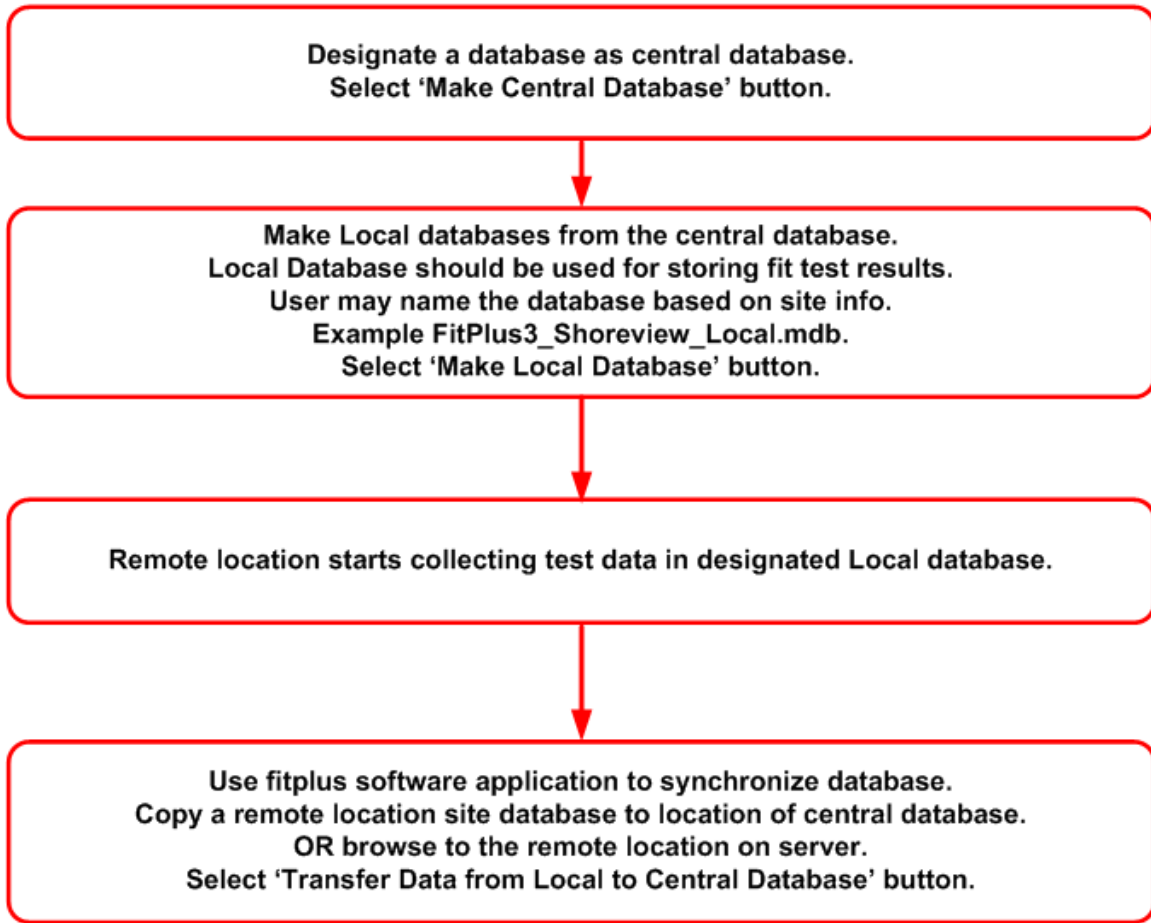

Figure 11-2. Synchronization Scheme

Appendix A

Differences Between FitPlus v3.4.x and FitPlus v2.x

The basic steps of performing a fit test are very similar in FitPlus v2.x and FitPlus v3.4.x. If you are experienced using version 2.x, you will find the transition to v3.x very easy.

There are, however, some fundamental differences in the underlying database structures used by the two versions. Understanding the underlying database structure in FitPlus v3.4 will make using the new FitPlus v3.4.x features more understandable and help you get the most out of the software.

FitPlus v2 used a database file format known as “dBASE.” There were five database files in use at all times including:

- People.dbf
- Respirat.dbf
- Protocol.dbf
- Fittest.dbf
- Daily.dbf

Each database was an independent file on the hard disk with the file extension “.DBF”. During a fit test: 1) a person was selected from the People Database, 2) a respirator was selected from the Respirator Database, 3) a Protocol was selected from the Protocol Database, and 4) the fit test was started. When a fit test was completed, ALL of the information in each of these three databases was copied to the Fit Test Database along with the results of the fit test itself. The new record in the Fit Test Database contained ALL the necessary recordkeeping information. The Daily Database was used exclusively to contain the results of each daily check that was performed.

FitPlus v3.4 is similar, except it uses a single Microsoft Access format database (*.MDB) that contains separate “tables” that correspond to the v2.x dBASE files. The tables *inside* a FitPlus v3.4 database include:

- People Table
- Respirator Table
- Protocol Table
- FitTest Table
- DailyCheck Table

During a fit test: 1) a person is selected from the People Table, 2) a respirator is selected from the Respirator Table, and 3) the fit test is started (a default protocol is used from the Protocol Table). When a fit test is completed, ALL of the information in each of the three tables is copied to the FitTest Table along with the results of the fit test itself. The new record in the FitTest Table contains ALL the necessary recordkeeping information. The DailyCheck Table is used exclusively to store the results of each daily check performed.

The difference in the two versions is not simply substituting the term “table” in place of “database”, although that concept works for simple installations where you never change databases. The big difference is that a FitPlus v3.4 database is a collection of sub-databases (now called tables) that remain together at all times.

The advantage of the FitPlus v3.4 database structure will be appreciated by users who want to maintain separate database files for different groups of people. For example, larger organizations may want to separate groups by department or facility. Consultants may want separate databases for different clients. All data pertinent to a defined group of employees is now kept together in one database. Switching from one group to another is as simple as selecting the one database name that was created for that group and designating it as the Active Database.

Description of FitPlus v2.x Databases

There are five types of database files in FitPlus v2.x:

1. **Daily database file.** Default name is DAILY.DBF
This is a database that contains the results of the Daily Checks (if performed). The default folder where it is saved by FitPlus v2.x is C:\FPWIN\. This database will not exist unless the Daily Checks have been performed at least once. There can only be one Daily database.
2. **People database file.** Default name is PEOPLE.DBF
This is a database that contains the information about employees. The default folder where it is saved by FitPlus v2.x is C:\FPWIN\PEOPLE\. It is possible to have more than one People database.
3. **Respirator database file.** Default name is RESPIRAT.DBF
This is a database that contains information about the respirators used for fit testing. The default folder where it is saved by FitPlus v2.x is C:\FPWIN\RESPIRAT\. It is possible (but unusual) to have more than one Respirator database.
4. **Protocol database file.** Default name is PROTOCOL.DBF
This is a database of fit test exercise protocols. FitPlus v3.4 will automatically install new protocol information and does not use the old Protocol database in any way. If you altered any exercise protocols in FitPlus v2.x they will not appear in FitPlus v3.4.x unless you re-edit or recreate them after v3 installation.
5. **Fit Test Database file.** Default name is FITTEST.DBF
The Fit Test Database is where all the information about fit tests are stored. This includes the information from the People, Respirator, Protocol databases as well as the results of the fit test. The default folder where it is saved by FitPlus v2.x is C:\FPWIN\FITTEST\. It is possible to have more than one Fit Test Database.

Appendix B

Importing Employee Records into FitPlus v3.4

Many organizations have an existing database of employee records and would like to save time and avoid errors associated with having to re-key the data into FitPlus software. This appendix discusses a method for importing that information into a FitPlus v3.4 database.

Overview

The process described below involved the use of Microsoft Access database software to copy and paste information from your employee data file to the People Table in a FitPlus v3.4 database. Both files have to be opened in Access at the same time to do this. The FitPlus v3.4 database is a native Access file (*.mdb). Your employee data file must be in a format that is recognized by Access.

Software and Data File Requirements

The process of importing employee information into FitPlus v3.4 requires the following software and data file:

Software:

Microsoft Access

Employee data file in a format recognized by Access such as:

Microsoft Access (*.mdb)

Paradox (*.db)

dBase (*.dbf)

Excel (*.xls)

Comma Separated Values (*.csv)

Note: If your employee database is not already in a file format that Access can recognize, you will have to convert the data to one of the accepted formats using whatever means necessary.

Procedure

FitPlus v3.4 uses Microsoft Access type databases. There are a total of six tables in each database including the People Table. The following table shows the structure of the FitPlus v3.4 People Table:

Field Name	Data Type	Field Width
FIRSTNAME	Character	25
LASTNAME	Character	25
IDNUMBER	Character	11
COMPANY	Character	25
LOCATION	Character	25
PEOPNOTE	Character	128
CUSTOM1LABEL	Character	10
CUSTOM1DATA	Character	10
CUSTOM2LABEL	Character	10
CUSTOM2DATA	Character	10
CUSTOM3LABEL	Character	10
CUSTOM3DATA	Character	10
CUSTOM4LABEL	Character	10
CUSTOM4DATA	Character	10

The “Character” data type indicates a string of alphanumeric (ASCII) characters. The width indicates the maximum number of characters in the field.

Creating a Destination FitPlus v3.4 Database

Run FitPlus v3.4 and go to the **Database|Copy** menu.

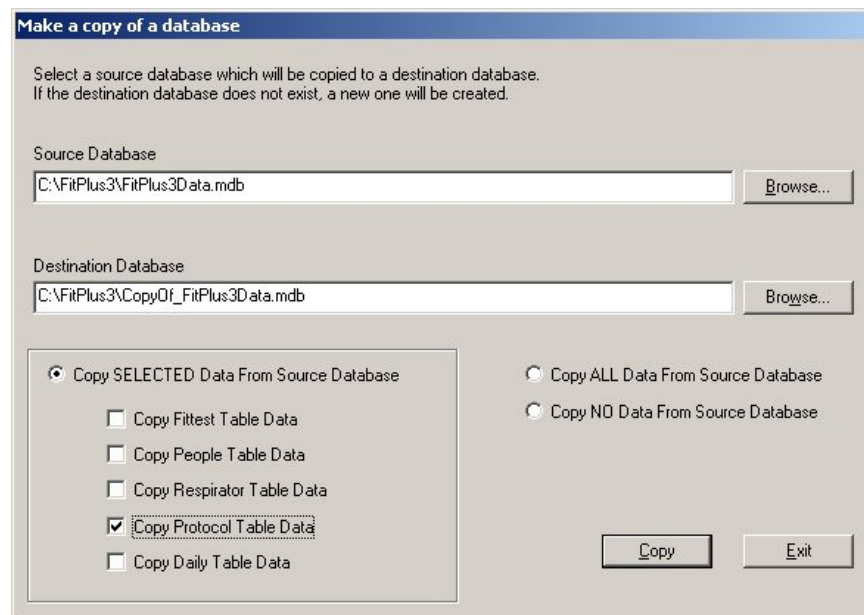

Figure B-1. Make a Copy of a Database

In the **Copy SELECTED Data From Source Database** section select **Copy Protocol Table Data** only.

Note: These instructions assume you are importing employee records into a new database. You can perform the procedure on an existing database if desired, but make sure you have made a backup copy before putting valuable data at risk.

Specify a path and filename for a new **Destination Database**. You can use any **Source Database** since we will not be copying any data other than the Protocol Table from it.

Click **Copy** to cause the new file to be created. You may now close the FitPlus v3.4 application.

Import with Microsoft Access Database Application

Launch Microsoft Access. Open the destination FitPlus v3.4 database file (*.mdb) created above using the **File|Open** menu.

Next select **Open|File|Get External Data|Import**. This will display a file dialog similar to the following figure (Figure B-2):

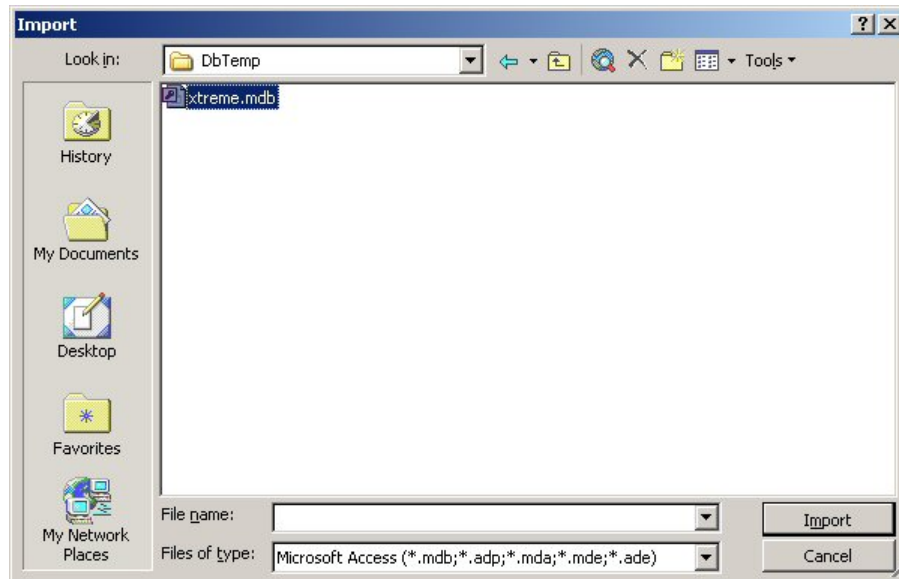

Figure B-2. Import Dialog Box

Navigate to the location of your employee database and highlight the file. Change the **Files of type** selection to show the appropriate file type for your database.

Note: The following example uses a Microsoft supplied database xtreme.mdb to show screen captures of the steps.

Click the **Import** button. A dialog similar to the one shown below will be displayed (Figure B-3):

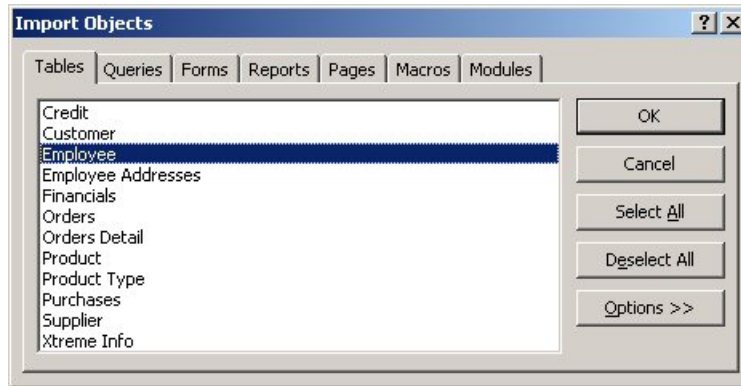

Figure B-3. Import Objects Dialog Box

Select the **Tables** tab and then select the specific table that contains your employee data. For example, Employee in Figure B-3. Click **OK**.

The table view dialog will now have an additional entry as shown in Figure B-4 below:

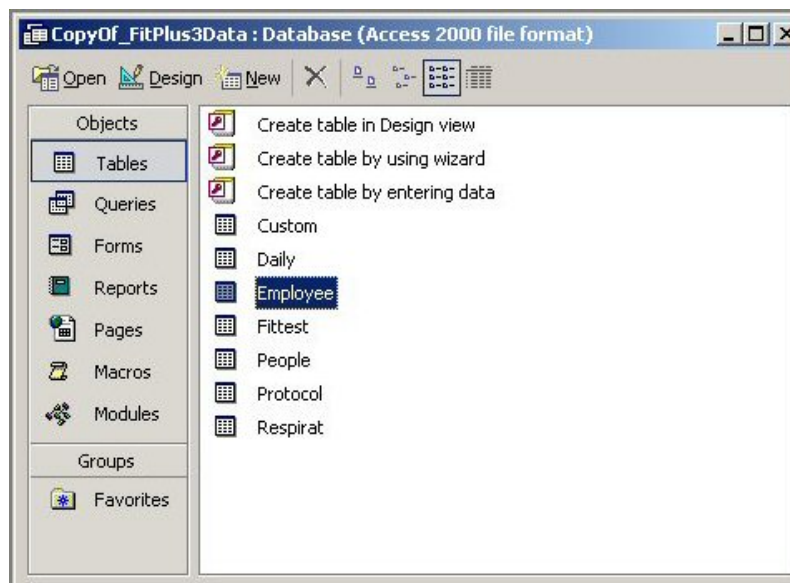

Figure B-4. CopyOf_FitPlus3Data: Database

Highlight the Employee Table (your table name may be different) and click **Design** on the menu bar. The following screen will be displayed (Figure B-5):

Employee ID	Supervisor ID	Last Name	First Name	Position	Birth Date	Hire Date	Home Phone	Extension	Photo	Note
1	5	Dawolo	Nancy	Sales Representativ	12/8/1948	3/29/1991	(206)555-9857	5467	intbrush Picture	Education includes a BA in Psychology from Col
2		Fuller	Andrew	Vice President, Sale	2/19/1942	7/12/1991	(206)555-9482	3457	intbrush Picture	Andrew received his BTS commercial in 1964 and
3	5	Leverling	Janet	Sales Representativ	8/30/1963	2/27/1991	(206)555-3412	3365	intbrush Picture	Janet has a BS degree in Chemistry from Boston
4	5	Peacock	Margaret	Sales Representativ	9/19/1937	3/30/1992	(206)555-8122	5176	intbrush Picture	Margaret holds a BA in English literature from Co
5	2	Buchanan	Steven	Sales Manager	3/4/1955	3/13/1992	(715)554-8485	3453	intbrush Picture	Steven Buchanan graduated from St. Andrews Un
6	5	Suyama	Michael	Sales Representativ	7/2/1963	3/13/1992	(715)557-7737	428	intbrush Picture	Michael is a graduate of Sussex University MA, U
7	5	King	Robert	Sales Representativ	5/23/1960	1/29/1992	(715)555-5865	465	intbrush Picture	Robert King served in the Peace Corps and travel
8	4	Callahan	Laura	Inside Sales Coordin	1/9/1958	1/30/1993	(206)555-1189	2344	intbrush Picture	Laura received a BA in psychology from the Univ
9	5	Dodsworth	Anne	Sales Representativ	1/27/1966	3/12/1993	(715)554-4442	452	intbrush Picture	Anne has a BA degree in English from St. Lawren
10	2	Hellsten	Albert	Business Manager	3/13/1960	3/1/1993	(206)555-4869	7569	intbrush Picture	Albert Hellsten is a graduate of Harvard Universit
11	10	Smith	Tim	Mail Clerk	6/6/1973	1/15/1993	(206)555-3867	6261	intbrush Picture	Tim Smith graduated from Mainer High School a
12	10	Patterson	Caroline	Receptionist	9/11/1972	5/15/1993	(206)555-3480	1411	intbrush Picture	Caroline Patterson graduated from Tahoma High
13	2	Ernd	Justin	Marketing Director	10/8/1962	1/1/1994	(800)383-1662	377	intbrush Picture	Justin Ernd graduated from HEC Paris Hautes Et
14	13	Martin	Xavier	Marketing Associat	1/20/1980	1/15/1994	(800)243-9309	380	intbrush Picture	Xavier Martin is a graduate of the University of Ch
15	13	Pereira	Laurent	Advertising Speciali	12/9/1965	2/1/1994	(800)901-6822	376	intbrush Picture	Laurent Pereira graduated from the Ecole Sup
16	0									

Figure B-5. Selecting Source Data

Select the field name that you plan on importing into the FitPlus v3.4 People Table and check its data type. If the data type is char and the maximum number of characters is the same or less than the field in People Table, import is possible.

Note: If the data type is different than char field or there are too many characters in each field, data cannot be transferred. An error message will appear. You will have to modify the data type or reduce the field width.

In the above example, Last Name is of type char and has a width of 10 characters. This field can be imported into the LASTNAME field of the People Table.

Close the design view and open the Employee Table in Datasheet view. Click on the column heading **Last Name**. This will select the entire column. Select **Copy** from the **Edit** menu. Open the People Table in Datasheet view. Select the **LASTNAME** field by clicking on its column heading. Open the **Edit** menu and select **Paste**. Click **Yes** when the dialog below appears (Figure B-6).



Figure B-6. Microsoft Access Dialog Box

This will cause the Last Name data from the employee table to be imported into the LASTNAME column in the FitPlus v3.4 People Table. The view should be similar to the following:

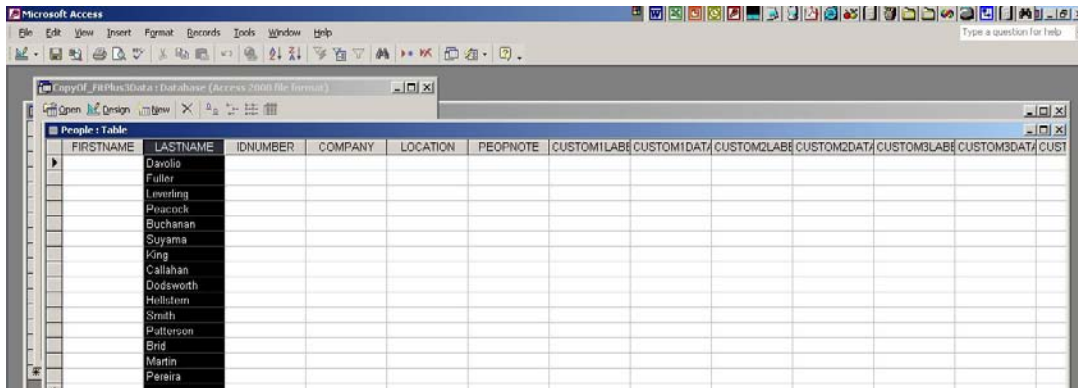

Figure B-7. Selecting Destination for Data

In a similar manner, import data from Employee Table to the FitPlus People Table. Remember that you cannot add any columns or rename the original columns of the People Table or the FitPlus v3.4 software will not be able to process the database.

After all data is transferred, Save the FitPlus database and close **Access**.

Appendix C

Language Support for the Fit Test Report

FitPlus v3.4 software supports the use of different languages for the pre-defined single-page fit test report (only). This report can be printed from different location within FitPlus v3.4 including:

- Automatically at the completion of each fit test (see Global Fit Test Options in [Chapter 5](#)).
- By clicking the **Print Report** button on the Edit FitTest Table dialog.
- By selecting **Fit Test Report** from the report list found under the **Report|Select Report** menu (or clicking the  icon on the menu bar).

Note: Fit test cards can also be printed in a different language by directly editing the fit test card layout. See [Chapter 10](#).

FitPlus handles different languages by reading a translation file that maps the English words on the report to words in a different language. The translation files provided with FitPlus v3.4 include at least the following (more will be added over time):

EnglishLanguage.ini
FrenchLanguage.ini
GermanLanguage.ini
SpanishLanguage.ini
CustomLanguage.ini

These language translation files can be edited if you prefer different words or spelling. You can also create a translation file with any language you like by editing the CustomLanguage.ini file. The CustomLanguage.ini file is blank as installed by FitPlus software.

Changing the Language Used for the Fit Test Report

To change the default language, you must modify the Fit Test Report shown on the report menu.

1. Pull down the **Report** menu and click on **Select Report**. Highlight the **Fit Test Report(1 record/page)** and click the **Modify Report** button.
2. The **Criteria to Select Records** dialog appears. Click **Next**. There is no need to change anything on this dialog since you are not printing reports right now.
3. The **Select Fields to use for Sorting** dialog appears. Click **Next**. There is no need to change anything on this dialog since you are not printing reports right now.
4. The **Select Language for Fit Test Reports** dialog appears as shown below. Click **Browse**.

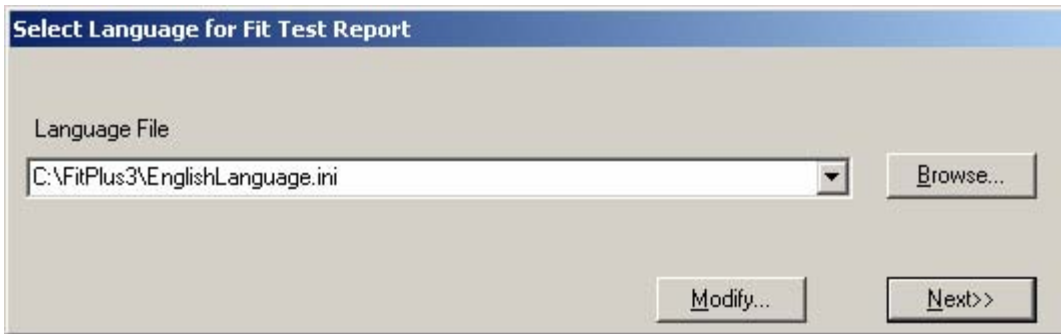

Figure C-1. Select Language for Fit Test Report

Select the language translation file of your choice or select the CustomLanguage.ini file to create a new translation. Click the **Modify...** button to make changes to the selected file translation. Click **Next>>** to proceed to the next choice.



WARNING

DO NOT select a non-language file such as FitPlus.ini or FitPlus Report.ini. All language translation files are named similarly.



Figure C-2. Open Language File

Confirm the choice of language translation file when the **Translation Table for Fit Test Report** dialog is redisplayed and click **OK**. The selected translation table will be displayed as shown below (Figure C-3).

Translation Table for Fit Test Report			
FIT TEST REPORT	<input type="text" value="FIT TEST REPORT"/>	DUE DATE	<input type="text" value="DUE DATE"/>
FIRST NAME	<input type="text" value="FIRST NAME"/>	PORTACOUNT S/N	<input type="text" value="PORTACOUNT S/N"/>
LAST NAME	<input type="text" value="LAST NAME"/>	N95-COMPANION	<input type="text" value="N95 COMPANION"/>
ID NUMBER	<input type="text" value="ID NUMBER"/>	RESPIRATOR	<input type="text" value="RESPIRATOR"/>
COMPANY	<input type="text" value="COMPANY"/>	MANUFACTURER	<input type="text" value="MANUFACTURER"/>
LOCATION	<input type="text" value="LOCATION"/>	MODEL	<input type="text" value="MODEL"/>
NOTE	<input type="text" value="NOTE"/>	MASK STYLE	<input type="text" value="MASK STYLE"/>
OVERALL FIT FACTOR	<input type="text" value="OVERALL FF"/>	MASK SIZE	<input type="text" value="MASK SIZE"/>
FIT TEST OPERATOR	<input type="text" value="FITTEST OPERATO"/>	APPROVAL	<input type="text" value="APPROVAL"/>
NAME	<input type="text" value="NAME"/>	PROTOCOL	<input type="text" value="PROTOCOL"/>
DATE	<input type="text" value="DATE"/>	PASS LEVEL	<input type="text" value="PASS LEVEL"/>
PASSED	<input type="text" value="Y"/>	EFFICIENCY <99%	<input type="text" value="EFFICIENCY <99%"/>
FAILED	<input type="text" value="NH"/>	EXERCISE	<input type="text" value="EXERCISE"/>
EXCLUDE	<input type="text" value="EXCL."/>	DURATION	<input type="text" value="DURATION"/>
TEST DATE	<input type="text" value="TEST DATE"/>	FIT FACTOR	<input type="text" value="FIT FACTOR"/>
TEST TIME	<input type="text" value="TEST TIME"/>	PASS	<input type="text" value="PASS"/>
<input type="button" value="Save"/>		<input type="button" value="Exit"/>	

Figure C-3. Translation Table for Fit Test Report

The translation table appears showing the English words that are on the Fit Test Report next to the translation. You may edit the translation if you wish. If you selected the CustomLanguage.ini file, the translations are blank (the first time). If you edit any translations click **Save**. Click **Exit** button to proceed with language choice.

The process of setting the alternative language as the default for the Fit Test Report is now completed.

Test the translations by printing a Fit Test Report. Go to the **Database** menu and **Edit the FitTest Table**. Click the **Print Report** button.

Appendix D

Supplies and Specifications for the Fargo Persona C11 Card Printer (TSI Model 8901)

Note: For information about setting up this card printer to work with FitPlus software see [Chapter 10](#).

The Model 8901 Card Printer has been discontinued by TSI Incorporated. It was manufactured by Fargo Electronics as the Person C11 Card Printer. The printer is warranted by Fargo Electronics and not by TSI Incorporated. Please contact Fargo Electronics if repairs are needed.

FARGO Electronics, Inc.
6533 Flying Cloud Drive
Eden Prairie, MN 55344
USA

Website: www.fargo.com
Phone: (800) 459-5636 or (952) 941-9470
Fax: (952) 941-7836
E-mail: sales@fargo.com



Example Fit Test Card



TSI Model 8901 Card Printer
(Fargo C11)

Reordering Card Printer Supplies

Supplies for the Fargo Persona C11 Card Printer (TSI Model 8901)	
TSI Part Number	Description
1204049	Black Printer Ribbon for Fargo Persona C11 only
1204050	Box of 500 Blank CR-80 Cards (white, PVC, 0.030 in. thick)
1204052	Printer Cleaning Kit for Fargo Persona C11

Specifications* for Fargo Persona C11 (Model 8901) Card Printer

Print Method	Dye-Sublimation/Resin Thermal Transfer
Resolution	300 dpi (11.8 dots/mm)
Colors	Up to 16.7 million
Print Ribbon Options	Color or monochrome
Print Speed	7 seconds per card (black) 30 seconds per card (color)
Accepted Card Sizes (LW)	CR-80 3.375 × 2.125 in. (85.6 × 54 mm)
Maximum Print Area (LW)	CR-80 edge-to-edge 3.37 × 2.11 in. (85.5 × 53.5 mm)
Accepted Card Thickness	0.030 in. (0.76 mm)
Card Types	PVC or polyester cards with polished PVC finish; monochrome resin required for straight polyester
Card Capacity	40 PVC cards (0.030 in.)
Memory	2 MB RAM
Software Drivers	Windows® 2000, XP, Vista™
Interface	Standard 8-bit Centronics-type parallel (ECP-compatible)
Operating Temperature	65° to 80°F (18° to 27°C)
Dimensions (HWD)	6.7 × 13.1 × 10.5 in. (170 × 333 × 267 mm)
Weight	15 lbs. (7 kg)
Agency Listings	Safety: UL 1950, CSA C2.2 and TÜV-GS (IEC-950) Emissions: FCC Class A, CRC c1374, Class A and TÜV-EMC (IEC-801 -2, -3, -4; CISPR 22, Class B), CE, BSMI
Supply Voltage & Frequency	100-240 VAC, 1.3 A, 50/60 Hz
Fargo Electronics Warranty	Printer – One year Printhead – One year/unlimited-usage with UltraCard™ cards

**Specifications are subject to change without notice.*

Appendix E

Supplies and Specifications for the Fargo DTC300 and C30 Card Printer (TSI Model 8907)

Note: For information about setting up this card printer to work with FitPlus software see Chapter 10.

Note: The Fargo DTC300 and Fargo Persona C30 Card printers are functionally equivalent as far as FitPlus Fit Test Software is concerned. The C30 has no LCD display and has limited upgrade options.

The Model 8907 Card Printer offered by TSI Incorporated at the time this manual was written includes either the Model DTC300 or Persona C30 Card Printer manufactured by Fargo Electronics. These printers are warranted by Fargo Electronics and not by TSI Incorporated. Please contact Fargo Electronics if repairs are needed.

FARGO Electronics, Inc.
6533 Flying Cloud Drive
Eden Prairie, MN 55344
USA

Website: www.fargo.com
Phone: (800) 459-5636 or (952) 941-9470
Fax: (952) 941-7836
E-mail: sales@fargo.com



Example Fit Test Card



**TSI Model 8907 Card Printer
(Fargo C30 shown)**

Reordering Card Printer Supplies

Supplies for the Fargo DTC300 and C30 Card Printers (TSI Model 8907)

TSI Part Number	Description
1204058	Black Ribbon Cartridge for Fargo C30/DTC300
1204050	Box of 500 Blank CR-80 Cards (white, PVC, 0.030 in. thick)

Specifications* for Fargo C30 and DTC300 (Model 8907) Card Printer

Print Method	Dye-Sublimation/Resin Thermal Transfer
Resolution	300 dpi (11.8 dots/mm)
Colors	Up to 16.7 million / 256 shades per pixel
Print Ribbon Options	Color or monochrome
Print Speed	7 seconds per card (black), 27 seconds (color)
Accepted Card Sizes (LW)	CR-80 3.375 × 2.125 in. (85.6 × 54 mm)
Maximum Print Area (LW)	CR-80 edge-to-edge 3.37 × 2.11 in. (85.5 × 53.5 mm)
Accepted Card Thickness	0.030 in. (0.76 mm) or 0.020 in. (0.51 mm)
Card Types	PVC or polyester cards with polished PVC finish; monochrome resin required for straight polyester
Card Capacity	100 PVC cards (0.030 in.)
Memory	2 MB RAM
Software Drivers	Windows® 2000/XP/Vista™
Interface	USB 1.1 (USB 2.0 compatible)
Operating Temperature	65° to 80°F (18° to 27°C)
Dimensions (HWD)	7.9 × 13.62 × 8.14 in. (201 × 346 × 207 mm)
Weight	8 lbs. (3.63 kg)
Agency Listings	Safety: UL 60950-1, CSA C22.2 (60950) UL-GS (EN 60950-1) and CE Emissions: ITS (EN 55022 Class B), FCC (EN 55042 Class B), CRC c1374w and CE (IEC-801 -2, -3, -4; CISPR 22, Class B), CE, BSMI
Supply Voltage & Frequency	100-240 VAC, 3.3 A, 50/60 Hz
Fargo Electronics Warranty	Printer – Two years Printhead – Two year/unlimited-pass with UltraCard™ cards

**Specifications are subject to change without notice.*

Appendix F

Addendum for the Additional Support Added for the Model 8030 PORTACOUNT[®] PRO and Model 8038 PORTACOUNT[®] PRO+ Respirator Fit Testers

Note FitPlus 3.4 operation of the Model 8030 PORTACOUNT PRO and Model 8038 PORTACOUNT PRO+ Respirator Fit Tester is essentially identical to the previous PORTACOUNT Plus (8020/8028). The primary FitPlus 3.4 difference is that the Model 8030 instruments communicate through a USB cable using TCP/IP protocol. Each instrument has its own unique internet address of the form "169.254.xxx.xxx" on Port 3602. The TCP/IP communication requires that a driver be installed. This driver is in the root directory of the install CD.

Select Communication Port

Normally the connection to a PORTACOUNT will be automatically made. If, however, the previous PORTACOUNT (8020/8028) used a different communication protocol than the current PORTACOUNT PRO, this screen can be used to select the desired instrument set. Select RS-232 for PORTACOUNT Models 8020/8028), TCP/IP for PORTACOUNT PRO Models 8030/8038.

The Test and Auto Search buttons can be used to search for a PORTACOUNT using RS-232. The TCP/IP Search button can be used to look for a PORTACOUNT PRO that uses the TCP/IP protocol.

When the Program starts again, FitPlus 3.4 will use the previous Port or address to connect to the PORTACOUNT and this screen need not be used.

Select Communication Port

Make sure PortaCount is powered ON and 60-second warm-up is complete.

PortaCount 8020/8028 PortaCount 8030/8038

Comm Port

Com1 Com5
 Com2 Com6
 Com3 Com7
 Com4 Com8

TCP/IP Communications

Connected...

Serial Number	Model Number	Build
8038081205	8038	0.0.66

Index

9

99% and greater
button, 77

A

about this manual, ix
active database, 31, 35, 65
active database filename, 13
active database name in title bar, 49
active exercise protocol
changing, 75
advanced edit/delete, 60
results, 61
advanced edit/delete select database
dialog box, 61
ambient purge
field, 77
ambient sample
field, 77
apply custom names, 59
to converted v2 database records, 12
apply names to custom fields
dialog box, 12
auto description check box, 44
automatic print fit test report, 6
all fit tests, 6
copies, 6
do not print, 6
passed fit tests only, 6
automatic save, 6
all fit test, 6
do not save, 6
passed fit tests only, 6
automatic termination, 7

B

backup database, xii, 54

C

C30 card printer, 84, 107
layout screen, 85
specifications, 108
calendar, 57
card layout screen, 84
card printer
changing settings, 83
detect installed ribbon type, 82
fit test card options, 83

card printer (*continued*)
layout screen, 85
model 8901, 105
model 8907, 81, 107
print confirmation window, 85
print setup, 84
select printer port, 82
setup, 81
central database, 89
change active exercise protocol, 75
change daily checks settings, 28
change database, 8
change default protocol
dialog box, 76
change global fit test options, 27
change language for fit test report, 101
comma separated value format, 53
comma(,) is not allowed in this field
dialog box, 40
communications port
selecting, 27
compact database, 56
company
field, 46
computer requirements
FitPlus software, 1
conduct fit test, xi, 22, 31
conduct respirator training, xii
connect PORTACOUNT Plus Respirator Fit
Tester, 15
conventions, manual, ix
convert database, 59
dialog box, 10, 11
convert FitPlus v2 to FitPlus v3.4, 9
copy database, xii, 49
dialog box, 49
create new, 4
create new database
dialog box, 48
create new report
button, 68
creating reports, 65
criteria to select records, 67, 69
dialog box, 70
csv format, 54
custom
field, 46
custom field names, 7

D

daily check results report, 65

- daily checks
 - dialog box, 18, 33
 - performing, 32
- daily checks inquiry
 - dialog box, 18
- daily checks setting
 - changing, 28
- daily checks settings for PORTACOUNT alone
 - dialog box, 29
- data
 - moving, xii
- database
 - backing up, xii
 - backup, 54
 - copying, xii, 49
 - create new
 - dialog box, 48
 - exporting, xii, 52
 - merging, xii, 50
 - opening, xii
 - restoring, xii
 - setting up, xii
 - synchronize, xii, 89, 90
- database backup
 - dialog box, 55
- database change active menu, 13
- database conversion, 11
- database menu, 38
 - advanced edit/delete, 60
 - apply custom names, 59
 - backup database, 54
 - calendar, 57
 - comma separated value format, 53
 - convert database, 59
 - copying database, 49
 - database values, 58
 - delete duplicate records, 62
 - destination database, 57
 - excel format, 52
 - exporting databases, 52
 - FitTest table, 45
 - merging databases, 50
 - move/copy records, 59
 - opening and editing database table, 39
 - people table, 39
 - protocol table, 45
 - repair and compact database, 56
 - report examples, 72
 - respirator table, 42
 - restore database, 55
 - dialog box, 56
 - select date, 57
 - source database, 57
 - split database, 57
- database menu (*continued*)
 - synchronize database, 59
- database menu functions, 35
- database name and location, 48
- database search
 - dialog box, 42, 43
- database table
 - editing, 39
 - opening, 39
- database values, 58
- date format, 6
- delete data after move, 60
- delete duplicate records, 62
 - database tables, 62
- delete report
 - button, 68
- deleting duplicate records successful, 64
- destination database, 57
- detect installed ribbon type, 82
- diagnostic checks, xii
- dialog box
 - apply names to custom fields, 12
 - change default protocol, 76
 - comma(,) is not allowed in this field, 40
 - convert database, 10, 11
 - copy database, 49
 - create new database, 48
 - criteria to select records, 70
 - daily checks, 18
 - daily checks inquiry, 18
 - daily checks settings for PORTACOUNT
 - alone, 29
 - database backup, 55
 - database conversion, 11
 - database search, 42, 43
 - delete duplicate records in database tables, 62
 - deleting duplicate records was successful, 64
 - duplicate data error, 63
 - edit FitTest table, 45
 - edit protocol table, 75, 76
 - edit respirator table, 43
 - error on deleting duplicate records in people
 - database, 63, 64
 - export database in Excel format, 53
 - export database into comma separated
 - value, 54
 - fit test, 23
 - fit test card options, 83, 86
 - fit test record, 25
 - fit test test complete passed, 24
 - global fit test options, 5, 83
 - import, 97
 - import objects, 98
 - manual entry, 26
 - merge database, 51

- dialog box (*continued*)
 - Microsoft Access, 99
 - modify PortaCount stand-alone settings only, 30
 - move/copy data from one database to another, 60
 - open language file, 102
 - past due months, 74
 - people database, 19, 40
 - PortaCount daily checks, 33
 - print setup, 38, 84
 - protocol information, 21
 - real time fit factor display, 32
 - repair and compact database, 56
 - report list, 66
 - report title, 68
 - respirator database, 20
 - restore database, 56
 - sample timing for N95-Companion, 79
 - sample timing for PortaCount (alone), 78
 - select a database, 61
 - select a person, 18
 - select a protocol, 79
 - select a respirator, 19
 - select active database for fit test, 4, 17, 48
 - select active database for new fit test records, 3
 - select communications port, 28
 - select database table, 69
 - select default exercise protocol, 3
 - select fields to include in report, 69
 - select fields to use for sorting, 71
 - select installed ribbon type, 82
 - select language for fit test report, 102
 - select source file, 50
 - select the printer port, 82
 - split database, 57
 - split database calendar, 58
 - split database date values from database entries, 59
 - synchronize database, 90
- display real-time fit factors, 31
- DTC300 card printer, 84, 107
 - layout screen, 85
 - specifications, 108
- due date
 - field, 46
- duplicate data error, 63

E

- edit database table, 39
- edit FitTest table, 45
 - dialog box, 45
- edit FitTest Table, 86

- edit people table, 39
- edit protocol table, 45, 75
 - dialog box, 75, 76
- edit records, xii
- edit respirator table, 42
 - dialog box, 43
- entering new respirator record, 20
- error on deleting duplicate records in people database, 63, 64
- excel format, 52
- exclude
 - checkbox, 77
- exercise name
 - field, 77
- exit
 - button, 47, 68
- export database, xii, 52
- export database in Excel format, 52
 - dialog box, 53
- export database into comma separated value format, 53
 - dialog box, 54

F

- Fargo DTC300 card printer, 107
- Fargo Persona C11 card printer, 105
- Fargo Persona C30 card printer, 107
- Fargo software installation CD, 82
- file menu, 37
 - print, 38
 - print preview, 38
 - print setup, 38
- filter efficiency less than 99%, 44
- first name
 - field, 45
- fit factor pass level
 - field, 44
- fit test
 - dialog box, 23
- fit test card
 - layout screen, 86
 - options, 85
 - printing, 81
- fit test card options, 8, 83
 - dialog box, 86
- fit test exercise protocols
 - managing, 75
- fit test record
 - dialog box, 25
- fit test report, 65
 - changing language, 101
 - language support, 81, 101
- fit test test complete passed
 - dialog box, 24

FitPlus software
 computer requirements, 1
 convert databases, 9
 database synchronization operation, 92
 differences between v3.x and v2.x, 93
 features, xi
 fit testing with v3, 15
 installation, 1
 with Windows 2000/XP, 1
 installshield wizard, 2
 introduction, xi
 setup menu, 27
 start, 16
 first time, 3
 tasks, xi
 using PORTACOUNT Plus menu, 31
 using v3 file and database menu functions, 35
 with TSI Military M41, xiii
FITPRO software, xi, 1
FitTest table
 editing, 45
 viewing, 45

G–H

global fit test options, 5, 83, 85
 change, 27
 dialog box, 5

I–J

ID number
 field, 46
import
 dialog box, 97
import employee records, 95
import objects
 dialog box, 98
install FitPlus software, 1
installshield wizard, 2
introduction, xi
 FitPlus software, xi

K

K-Premium Resin, 81

L

language support for fit test report, 81, 101
last name
 field, 45
less than 99%
 button, 77
local database, 89

location
 field, 46

M

M41 PATS fit tester, xiii
make central database, 90
manage fit test exercise protocols, 75
manual
 conventions, ix
manual entry, 25
 dialog box, 26
mask purge
 field, 77
mask size
 field, 46
mask time
 field, 77
merge database
 dialog box, 51
merge databases, xii, 50
Microsoft Access
 database, 97
 dialog box, 99
model 8901 card printer, 105
 specifications, 106
model 8907 card printer, 81, 107
 specifications, 108
modify PORTACOUNT stand-alone settings, 29
modify PortaCount stand-alone settings only
 dialog box, 30
modify report, xii, 65, 67
 button, 67
modify setup options, xii
modify user-defined reports, 67
modifying fit test card settings, 85
move data, xii
move selected data, 60
move/copy data from one database to another
 dialog box, 60
move/copy records, 59

N

next due report, 65, 72
next test due in __ months
 field, 77
note
 field, 46

O

online help, xii
open database, xii
 table, 39

- open language file
 - dialog box, 102
- operator
 - field, 46
- overall pass
 - field, 46

P–Q

- pass level
 - field, 46
- past due months
 - dialog box, 74
- past due report, 65
- people database
 - dialog box, 19, 40
- people report, 65, 66
- people table
 - editing, 39
 - viewing, 39
- perform daily checks, 32
- perform daily diagnostic checks, xii
- PORTACOUNT, 15
 - field, 46
- PortaCount daily checks
 - dialog box, 33
- PORTACOUNT Plus
 - connecting, 15
 - modifying stand-alone settings, 29
 - using menu, 31
- PORTACOUNT PRO, xi, 15, 22, 109
- PORTACOUNT PRO+, 22, 109
- print, 38
 - button, 47
- print card
 - button, 47
- print confirmation window, 85
- print fit test card, xii, 81
- print preview, 38
- print report, 65
 - button, 47, 68
- print reports, xii
- print setup, 38, 84
 - dialog box, 38
- protocol
 - button, 46
 - field, 46
- protocol information, 21
 - dialog box, 21
- protocol report, 65
- protocol table
 - editing, 45
 - viewing, 45
 - viewing/editing, 75

R

- real time fit factor display
 - dialog box, 32
- records
 - edit, xii
- rename report title, 67
- repair and compact database
 - dialog box, 56
- repair database, 56
- report database, 65
- report details, 66
 - field, 66
- report examples, 72
 - next due report, 72
 - past due report, 73
 - single page fit test report, 73
 - user defined reports, 73
- report list, 65, 66
 - dialog box, 66
 - field, 66
- report title, 68
 - dialog box, 68
- reset card column widths, 87
- reset report column widths
 - button, 68
- respirator
 - button, 46
 - field, 46
- respirator database
 - dialog box, 20
- respirator report, 65
- respirator table
 - editing, 42
 - viewing, 42
- respirator training, xii
- restore database, xii, 55

S

- sample timing for N95-Companion
 - dialog box, 79
- sample timing for PortaCount (alone)
 - dialog box, 78
- save
 - button, 47
- search
 - button, 47
- select a person
 - dialog box, 18
- select a protocol
 - dialog box, 79
- select a respirator
 - dialog box, 19

- select active database for fit test, 4
 - dialog box, 4, 17, 48
- select active database for new fit test records
 - dialog box, 3
- select column order in report, 71
- select communication port, 109
- select communications port, 27
 - dialog box, 28
- select database, 67
 - button, 66
- select database table, 68
 - dialog box, 69
- select date, 57
- select default exercise protocol, 3
 - dialog box, 3
- select destination for data, 100
- select fields to include in report, 67, 69
 - dialog box, 69
- select fields to use for sorting, 67, 70
 - dialog box, 71
- select installed ribbon type, 82
- select language for fit test report
 - dialog box, 102
- select printer port, 82
- select records to include in report, 67
- select report, 65
- select sequence of fields in report, 72
- select source data, 99
- select source database file
 - dialog box, 50
- select the printer port, 82
- setup database, xii
- setup menu, 27
- setup options
 - modifying, xii
- setup PORTACOUNT Plus Respirator Fit Tester, 15
- show signature lines on fit test report, 7
- software license agreement, ii
- sorted records
 - field, 46
- source database, 57
- split database, 57
 - dialog box, 57
- split database calendar
 - dialog box, 58
- split database date values from database entries
 - dialog box, 59
- start fit test when FitPlus is already
 - running, 16, 17
- start FitPlus software, 16
- synchronization scheme, 92
- synchronize database, xii, 59, 89, 90
 - dialog box, 90

T-U

- TCP/IP protocol, xi, 109
- terminate fit test when fit factor for any exercise
 - fails
 - checkbox, 77
- test date
 - field, 46
- test time
 - field, 46
- toolbar buttons, 37
- total time
 - field, 77
- trademarks, ix
- translation table for fit test report, 103
- TSI website, x

V

- view FitTest table, 45
- view people table, 39
- view protocol table, 45, 75
- view record, 24
- view report
 - button, 67
- view reports, xii
- view respirator table, 42
- view results
 - button, 46

W-X-Y-Z

- warn when fit factor is above..., 8
- warranty, i

TSI Incorporated – 500 Cardigan Road, Shoreview, MN 55126 U.S.A

USA	Tel: +1 800 874 2811	E-mail: info@tsi.com	Website: www.tsi.com
UK	Tel: +44 149 4 459200	E-mail: tsiuk@tsi.com	Website: www.tsiinc.co.uk
France	Tel: +33 491 95 21 90	E-mail: tsifrance@tsi.com	Website: www.tsiinc.fr
Germany	Tel: +49 241 523030	E-mail: tsigmbh@tsi.com	Website: www.tsiinc.de
India	Tel: +91 80 41132470	E-mail: tsi-india@tsi.com	
China	Tel: +86 10 8260 1595	E-mail: tsibeijing@tsi.com	



TRUST. SCIENCE. INNOVATION.

Contact your local TSI Distributor or visit our website www.tsi.com for more detailed specifications.