

Kitchens

HELLO THERE...

Congratulations on taking the first step on your kitchen journey with us! At Wickes we've cooked up a stunning range of 28 kitchens offering a feast of options, carefully selected to inspire ideas and please every palate. We believe in providing you with guidance and inspiration through every step of finding and fitting your new kitchen. So whether you are starting from scratch and require a comprehensive plan of action, or you just need a dash of creativity and a pinch of ingenuity, we have all the right ingredients to take your dream kitchen from recipe to reality.



Esker Ice

YOUR KITCHEN JOURNEY

Why Choose Wickes.....	4-5
7 Steps	6-7
Installation	8
Quality	9
Trends.....	10-13
Compact Living	14-15
Key Unit Dimensions	178-179

KITCHEN RANGES

Kendal	
Cream.....	18-19
Oban	
Cream.....	20-21
Ivory T&G.....	22-23
Atlanta	
Cream.....	24-25
White.....	26-27
Cashmere	28-29

Glencoe	
White.....	30-31
Cream.....	32-33
Pewter.....	34-35
Cashmere	36-37
Larch	38-39
Milton	
Bone	40-41
Grey.....	42-43

Sofia	
White	44-45
Cream	46-47
Graphite	48-49
Pewter	50-51
Cashmere	52-53

Camden	
Dove Grey	54-55

Tiverton	
Bone	56-57
Sage	58-59
Oak	60-61
Slate	62-63

Esker	
Azure	64-65
Ice	66-67

Heritage	
Oak	68-69
Bone	70-71
Sage	72-73



Sofia Graphite

APPLIANCES

Ovens	98-101
Hobs	102-109
Hoods	110-115
Compact Appliances.....	116-119
Dishwashers	120-121
Laundry	122-123
Cooling	124-129
Splashbacks	130-131

Rangemaster	
Range Cookers.....	132-137

Leisure	
Range Cookers.....	138-139

KITCHEN ESSENTIALS

Handle Options.....	74-75
Worktops	76-91
Sinks	140-151
Taps	152-159
Storage & Accessories	160-171
Lighting.....	172-177



Heritage Oak

WHY CHOOSE WICKES

To make the process of buying and installing your new kitchen as fun, exciting and stress-free as possible, we offer the services of a personal design consultant who will be your key contact when discussing your new kitchen with us.

Every customer has a unique vision of their dream kitchen; we believe the best way of bringing that dream accurately to life is by offering you a dedicated design consultant to personally support and guide you through every step of the process, from providing inspiration and offering suggestions all the way through to installation and aftercare.



Our stunning range of 28 kitchens and the help of a personal **design consultant** are just the start of what we have to offer. Here are a few more reasons why shopping with Wickes is right for you.

We offer a free optional home visit

We always offer a free, optional home visit so your personal design consultant can stand beside you in the space you want to transform and better understand what's important to you.

We will guide you through our stunning range of 28 kitchens

From ingenious, Compact Living kitchens to ambitious grand designs, from rustic traditional stylings to sleek modern surfaces, from big budgets to small budgets – our diverse range of 28 stunning kitchens contains all the right ingredients to bring your dream kitchen to life.

We can offer advice on the look of your whole room

We offer a fantastic selection of complementary products to make your dream kitchen truly yours. Our lighting, paint and appliances will help to add a personal touch while our wide range of tiles will have all your flooring needs covered.

We make installation a piece of cake with the Wickes Installation Service

Our experienced Installers go through a rigorous selection process before we approve them to become part of the Wickes Installation team, ensuring you a smooth installation and a kitchen that perfectly matches your vision.

We build kitchens to last; all our Showroom Kitchen cabinets are guaranteed for a lifetime

We're confident in our quality, and confident that your new Wickes kitchen will feel new for a long time – in fact we're so confident that we guarantee our cabinets for a lifetime and our doors for 10 years.

We won't be beaten on price

Our Price Match Promise guarantees you're getting the best deal out there. Found a comparable product cheaper locally? We'll drop our price to match it. Feel free to get in touch and ask us about this excellent offer.

Our range of flexible finance options is designed to make your kitchen more affordable

We understand that it's not always feasible to pay for your kitchen up-front with a lump sum. Our range of flexible finance options is designed to give you room to manoeuvre so you don't have to compromise on your dream kitchen.

Lee May
Wickes design consultant



7 STEPS TO YOUR NEW WICKES KITCHEN

Buying a new kitchen should be as exciting, fun and stress-free as possible, which is why we offer to walk with you every step of the way. From inspiring you with ideas and suggestions all the way through to project-managing the installation and supporting you with aftercare. At Wickes we know that the kitchen is the heart of the home, and we are committed to helping you bring your dream kitchen to life without skipping a beat.

Be inspired

This brochure has been designed to help you start out on the right path as you begin your kitchen journey. You can browse our 28 stunning kitchen ranges in this brochure, via wickes.co.uk, or by visiting one of our showrooms where a member of our team will be able to offer you guidance on your choice and answer all of your kitchen queries.

Talk to us

Whether you have a few ideas bubbling away already, or you're having trouble choosing just one option from our diverse range, feel free to get in contact at your earliest convenience. You can book an appointment via our website or by visiting one of our stores – where a team member will always be on hand to discuss your requirements and organise a no-strings-attached home visit.

We'll visit you at home

Our free home visits enable us to fully understand your space and what you want from your new kitchen. With one of our team working as your personal design consultant you get to decide how much work you want us to do for you. We'll take all the measurements and guide you through your style, layout and storage options, or if you prefer we'll take a back seat and listen to your instructions while working from the measurements you provide us.



Bringing your ideas to life

Your design consultant will personally craft your unique kitchen design, after which you will be invited in store to work with us on making sure we have fully understood your vision. We'll also talk to you about the advantages of using the Wickes Installation Service. If you plan to fit your kitchen yourself we won't take this as a cue to abandon you; we'll be there to support you for as long as you need us.

Funding your project

Your personal design consultant isn't limited to only helping with the design process; they are also able to give you an instant quote and offer funding advice for your project. At Wickes we offer flexible finance packages designed to make your new kitchen more affordable.

Making it happen

With your designs finalised it's now time to start breaking ground. Your Wickes Installer will conduct a full technical survey and discuss any potential work involving gas, electricity or plumbing. If you've chosen to use your own installer, the next step is to arrange your delivery date. No matter which option you choose, your personal design consultant and our Customer Service Team will be on hand to offer support throughout the whole process.

Enjoy your new kitchen

Once you're finally stood in your dream kitchen, with everything perfectly matching your vision, you will be asked to sign a completion note. The job is finished, but our work continues. Shortly after completion, our Customer Service Team will be in touch to talk to you about your experience with us. We'll check in again with you after a couple of weeks to make sure that your kitchen continues to meet your expectations.



INSTALLATION

You have your dream kitchen all planned out, your design consultant has worked out the details for you and now it's time for your new kitchen to be installed in your home. With the Wickes Installation Service we aim to make the installation phase as smooth and stress-free as the design phase.

Our goal is to bring your precise designs to life while enabling you to relax, safe in the knowledge that our Approved Installers will get the job done as quickly and efficiently as possible.

Our Installers go through a rigorous approval process before we approve them to become part of the Wickes

Installation team, ensuring that your kitchen will be fitted to the highest of standards. Once your kitchen is installed, you'll receive a **24 month workmanship guarantee** on top of your lifetime guarantee on cabinets.

As a proud member of the Institute of Customer Service – the nation's premier independent, professional body for customer service – the Wickes Installation Service is committed to meeting and surpassing ICS standards with the continued improvement and development of our services.



QUALITY

At Wickes we have over 25 years of experience in quality craftsmanship, so no matter which kitchen you choose from our range you can rest assured that you'll always receive products of the highest quality. We know what you're looking for in a kitchen cabinet, which is why we've designed ours to be as hardwearing as possible. In fact, we're so confident in the quality of our cabinets that each one of our Showroom Kitchen cabinets comes with a **lifetime guarantee**. Explore some of our other cabinet features below:

blum hinges and drawer systems will always close softly and are guaranteed for a lifetime.

Cabinet edges are reinforced to provide extra protection against damage.

Wide, adjustable legs make for a more stable unit.

High-strength discreet shelf fixings offer an improved look.

Full-height, solid back panel makes for a sturdier unit and helps stop items escaping from the backs of your cabinets.



All of our kitchen products have earned the **Fira Gold Product Certification**, meaning they have been manufactured to a consistent level of performance through integration with an approved quality management scheme. Consistency in production quality is verified through regular audit testing and inspections.



RETRO COLOUR BLOCK



Worktop
Strasse Blanc Gloss Laminate



Cooker
Rangemaster Excel 110



Worktop
Cypress Cinnamon
Wood Effect Laminate

TUSCAN SUMMER



Handle
Elder Bar
114043

Flooring
Gunstock Oak
Real Wood
225318





Zenith Rouille Compact Laminate
Worktop and Splashback



Tap
Vattna
Single
Lever
197630

NATURAL SYNERGY

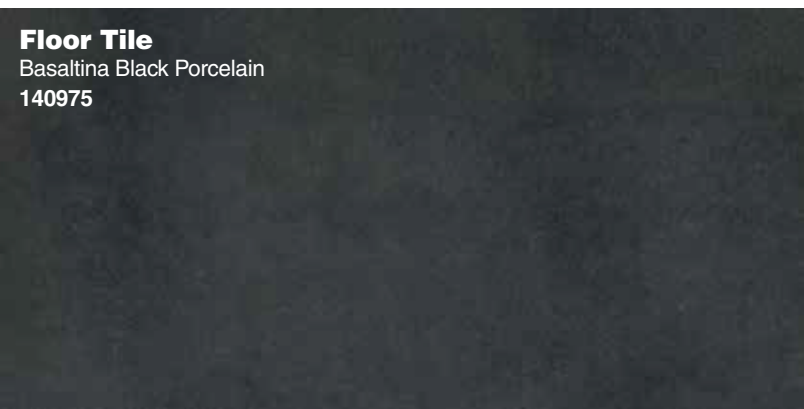

Floor Tile
Basaltina Black Porcelain
140975



TONAL HARMONY



Wickes Colour @ Home
Vinyl Silk
Nickel
122383



Hood
50cm Stainless Steel
Island Lampshade
132084



Tap
Franke Wave
Pull Out
141374



**Coffee
Machine**
Electrolux
45cm Fully
Automatic
148850

COMPACT LIVING

Whether your dream kitchen is going in a cosy cottage, a small studio or any home with reduced cooking space, working with a size limit no longer means you have to compromise on either style or function.

COMPACT LIVING RANGE

Our Compact Living options give you everything you need in a kitchen by maximising your available space and using smart storage systems to keep it free from clutter.

From diminutive dishwashers and foldaway tables, to integrated charging stations and mini sinks; Compact Living gives you the option of having a fully workable kitchen no matter how cosy your modern home is.

MAXIMISE WITHOUT COMPROMISE

Choose from any of our stunning kitchen ranges combined with small but perfectly formed appliances and accessories to help you maximise without compromise.





THE HEART OF THE HOME

KITCHENS

We work hard to ensure that the process of buying and fitting your new kitchen is as fun and stress-free as possible. However, all the extra support and help we offer wouldn't count for anything if it wasn't built around our truly stunning range of 28 kitchens. We believe that our selection of contemporary, classic and traditional kitchens is diverse enough to please every palette, which is why we are confident that your dream kitchen is waiting to be discovered over the next few pages.

FEATURES

WALL PAINT Wickes Colour @ Home Cardamom 122204 FLOORING Travertine Tile Effect Laminate Flooring 215613 SINK Maui 90 Compact Single Bowl 109847 TAP Denham 197627 WORKTOP Romantic Walnut Wood Effect Laminate HOB Zanussi ZEV6240FBA 60cm Ceramic Hob with Touch Controls 305108 OVEN Zanussi ZOD35712XK Built-In Multi-Function Double Oven 119531



KENDAL CREAM

Kendal Cream is an adaptable style that can be personalised to look classic or contemporary to match your individual style. The subtle cream adds warmth and brings your kitchen to life.

OBAN CREAM

This beautiful traditional arched door is the perfect style to create a classic country kitchen look.



FEATURES

WALL PAINT Dulux Once Matt Intense Truffle 135444 **WALL TILE** Tuscan Rustic Ceramic Wall Tile, Rustic Beige 221063, Rustic Brown 221064
FLOORING Red Textured Quarry Floor Tiles 166173 **SINK** Ibis 1½ Bowl 109852 **TAP** Aquintas 192500 **WORKTOP** Romantic Walnut Wood Effect Laminate **OVEN** Rangemaster Excel 110



FEATURES

WALL PAINT Wickes Colour @ Home Blissful Silence 122277 **WALL TILE** Bevelled Edge White Tile 166211 **FLOORING** Rushmore Chestnut Laminate Flooring 138698 **SINK** Farmhouse 1½ Bowl Ceramic Sink 323316 **TAP** Zores Tap 320200 **WORKTOP** Light Rustic Timber Wood Effect Laminate **HANDLE** Ambrose Polished Chrome Knob 148191 **OVEN** Rangemaster 90 **HOOD** Rangemaster 90cm Hood 203401



OBAN IVORY T&G

Oban Ivory Tongue & Groove is a stylish update to a classic design. With crisp clean lines and neat edges, this tongue and groove style shaker is a modern interpretation for the family home with an elegant statement.

ATLANTA CREAM

Combining classic shaker design with a high gloss palette creates this stunning Atlanta Cream kitchen. Adding fashionable timber effect worktops and a stylish range cooker makes it a truly great room to cook in.



FEATURES

WALL TILES Beige Brick Bevelled 221117 **FLOORING** Gunstock Oak Real Wood
Top Layer Flooring 225318 **SINK** Urbane Single Bowl 217454 **TAP** Vattna 197630
WORKTOP Cypress Cinnamon Wood Effect Laminate **COOKER** Excel 110 Range Cooker

ATLANTA WHITE

Atlanta White provides a modern take on the classic shaker style, combining a white high gloss finish with long, elegant handles. Modern chrome accessories will look completely at home in this most contemporary of kitchens.



FEATURES

WALL PAINT Wickes Colour @ Home Frappuccino 121940 **FLOORING** Bergen Oak Laminate Flooring 138670 **SPLASHBACK** Blue Sapphire 106404 **UPSTAND** Blue Sapphire 106405 **SINK** Single Bowl Linear Sink 143994 **TAP** Kumai Chrome Tap 192497 **WORKTOP** Grey Marble Gloss Laminate **HOB** AEG HK654200FB 600 Induction Hob 223853 **HOOD** AEG X66453MD10 60cm Chimney Hood with DirectTouch Controls 132073 **OVEN** AEG BD730410KM Multi-Function Oven 141696



FEATURES

WALL PAINT Dulux Kitchen Emulsion Willow Tree 107004 **FLOORING** Aspen Oak Laminate Flooring 138652 **SINK** Ceramic Oval Sink 219807 **TAP** Zores 320200 **WORKTOP** Marmo Crema Apollo® Slab Tech **HOB** Electrolux EGH6343BOX 4 Burner Gas Hob 148368 **HOOD** EFC60151X 60cm Chimney Hood 305054 **OVEN** Electrolux EOB5450AAX Multi-Function Oven with LED Display 305012



ATLANTA CASHMERE

The smooth shade combined with classic design makes Atlanta Cashmere a beautiful kitchen. The silky matt finish is tough and durable, ensuring your kitchen will always look good.

GLENCOE **WHITE**

Gloss white is a classic look in the world of contemporary styling, as Glencoe admirably illustrates. The high gloss vinyl finish wraps around edges, producing a clean, simple style that is incredibly durable and looks amazing.



FEATURES

WALL PAINT Wickes Colour @ Home Putty 122410 **WALL TILE** Patchwork White Tile 144262 **FLOORING** Medina Oak Solid Wood Flooring 138980 **SINK** 1½ Bowl Wave 143463 **TAP** Lapilli 323742 **WORKTOP** Beech 60mm Bespoke Solid Timber **HOB** Electrolux EHF6747FOK 600 Ceramic Hob 305041 **HOOD** Electrolux EFL45466OX Cylinder Island Hood 132081 **OVEN** Electrolux EVY7800AAX Compact Oven 110001 **COFFEE MACHINE** Electrolux EBC54524AX Compact 45cm Fully Automatic Coffee Machine 148850 **SOCKET** Pop-up Socket 142264



FEATURES

WALL PAINT Wickes Colour @ Home Duck Egg 122227 **WALL TILE** Bevelled Edge Teal 140954 **FLOORING** Anthracite Dark Grey Floor Tile 166276 **SINK** ROK White Single Bowl Sink 110135 **TAP** Franke Bern 141375 **WORKTOP** Ice White Apollo® Slab Tech **HOB** Electrolux EHL8740FAZ Induction Hob 148455 **HOOD** Electrolux EFF80680BX 80cm Designer Square Black Glass Chimney Hood 305053 **FRIDGE FREEZER** Electrolux ENN2754AOW 50:50 Frost-Free Fridge Freezer 110010



GLENCOE CREAM

The cool, fresh colour of Glencoe Cream will brighten up the smallest of kitchen spaces. This slab design is both durable and versatile, making Glencoe the perfect choice for your new kitchen.

GLENCOE PEWTER

Some kitchens are high fashion furniture and Glencoe Pewter is one of them. Combining great design with the ultimate trend colour, your room couldn't be more stylish.



FEATURES

WALL PAINT Wickes Colour @ Home Calico 121928 **GLASS SPLASHBACK** Chalk 202575
FLOORING Café Oak Solid Wood 225332 **SINK** Urbane Single Bowl 217453 **TAP** Elera 211959
WORKTOP Light Rustic Timber Wood Effect Laminate **HOB** Electrolux EHH6540FHK Induction Hob 148375 **HOOD** Electrolux EFB60566BX Chimney Hood with White LEDs 132085
OVEN Electrolux EOC5440AAX Multi-Function Pyrolytic Single Oven 305013 **MICROWAVE OVEN** Electrolux EMS17006OX Microwave Oven 305058 **COFFEE MACHINE** Electrolux EBC54524AX Compact 45cm Fully Automatic Coffee Machine 148850 **PULLOUT** 500mm VSA Pullout

GLENCOE CASHMERE

Cool cashmere combined with a high gloss finish is perfect for the modern home.
The ultimate in urban style and practical too.



FEATURES

WALL PAINT Wickes Colour @ Home Ivory 122253 **WALL TILE** Mayfield Beige Split Face Ceramic Wall Tile 140593 **FLOORING** Basaltina Floor Tile 112992 **SINK** 1½ Bowl Linear 143995 **TAP** Flexis Chrome 192495 **WORKTOP** Sahara Corian® (main worktop) and Lava Rock Corian® (breakfast bar) **HOB** Electrolux EHF8748 FOK 80cm Ceramic Hob 305042 **HOOD** Electrolux EFF80680 BX 80cm Designer Square Black Glass Chimney Hood 305053 **OVEN** Zanussi ZOD35712XK Built-In Multi-Function Double Oven 119531



FEATURES

WALL PAINT Dulux Kitchen Matt Jasmine White 135503, Rich Black 107099
FLOORING Vanuatu Oak Laminate 138673 **SINK** Franke Ariane 1½ Bowl Undermount 119739 **TAP** Franke Mythos 141376 **WORKTOP** Astro Black Apollo® Quartz (main worktop) and Oak 60mm Bespoke Solid Timber (breakfast bar) **HOB** AEG HK953400FB 90cm Maxisense Flexi Induction Hob 217560 **HOOD** EFA90245X 90cm Curved Glass Island Hood 224172 **OVEN** AEG BS831470KM Multi-Function Single Oven with Steam 148321 **MICROWAVE** AEG KR8403101M 45cm High Microwave and Grill 141708 **COFFEE MACHINE** AEG PE4561M 45cm Fully Automatic Coffee Machine 141710



GLENCOE LARCH

Truly unique, Glencoe Larch has a stunning high gloss woodgrain finish that is chic and sophisticated. Ultra-slim chrome handles complete the look.

MILTON BONE

Milton provides the look of a beautiful painted timber effect combined with the durability of PVC. The classic bone finish will brighten up even the darkest of kitchens.



FEATURES

WALL PAINT Wickes Colour @ Home Rock Pool 122256 **WALL TILE** Tumbled Travertine Mosaic Effect Wall Tile 220967 **FLOORING** Indian Slate Effect Laminate 225301 **SINK** 1½ Bowl Farmhouse Sink 323316 **TAP** Regan 197632 **WORKTOP** Coco Bolo Wood Effect Laminate **OVEN** Rangemaster Stainless Steel Professional Deluxe 100 and Matching Rangemaster Hood



FEATURES

WALL PAINT Wickes Colour @ Home Elderflower 122232 **FLOORING** Gunstock Oak Real Wood Top Layer Flooring 225318 **SINK** Bordo Stainless Steel Undermount 219818 **TAP** Struana Brita Filter Tap 223824 **DISHWASHER** AEG F66722Vi0P Integrated 60cm Dishwasher 148439 **FRIDGE FREEZER** Electrolux ENN2853COW Integrated 70:30 Frost-Free Fridge Freezer 110007 **WORKTOP** Walnut 40mm Solid Timber (main worktop) and Ice White Apollo® Magna (island) **HOOD** Electrolux EFA90245X 90cm Curved Glass Island Hood 224172 **OVEN** Electrolux EOA5651BAX Multi-Function Oven 305014 **MICROWAVE OVEN** Electrolux EMS26204OX Microwave Oven with Grill 305059



MILTON GREY

Milton Grey is both stylish and practical. The natural woodgrain effect mixed with the subtle grey colour proves that with Milton Grey less is definitely more.

SOFIA WHITE

Sofia White exudes cool, keeping your kitchen clean with modern lines and linear styling. Discreet handles, formed as part of the door, are the key to Sofia's simplicity and minimalist look. The premium painted high gloss finish complements the richness of the solid timber worktops.



FEATURES

WALL PAINT Wickes Colour @ Home Chinoise 122213 **FLOORING** Anthracite Ceramic Floor Tile 166276 **SINK** Franke Maris Single Bowl 119734 **TAP** Franke Bern Tap 141375 **WORKTOP** Beech 60mm Bespoke Solid Timber (main worktop) and Corian® Aqua (island) **HOB** Electrolux EHI8742FOZ 80cm Induction Hob with Infinite Zones 148376 **HOOD** Electrolux EFA90245X 90cm Curved Glass Island Hood 224172 **OVEN** Electrolux EOD5420AAX Double Multi-Function Oven 118788



FEATURES

WALL PAINT Wickes Colour @ Home Hope's Sapling 122252 **WALL TILE** Gloss Ceramic Pistachio 132040, Cream 132048, Black 132050 **SINK** Minimo 1½ Bowl 110132 **TAP** Callis 192498 **WORKTOP** Dark Beech 38mm Solid Timber **HOB** AEG HK654200FB 60cm Induction Hob with DirekTouch 223853 **HOOD** AEG X66163MK1 60cm Designer Chimney Hood 148848 **OVEN** AEG NC7013001M Double Multi-Function Under-Counter Oven 118777



SOFIA CREAM

The clean lines and minimalist design of Sofia create a look that is beautiful in its simplicity. A high gloss cream finish with gorgeous inverted curves on the base and wall units helps create a truly outstanding kitchen.

SOFIA GRAPHITE

The ultimate in contemporary kitchens with a high gloss grey door and modern handleless profile. The 1200mm pan drawers and tall larder units ensure “everything has its place”. It’s stylish and sleek, but creates a statement finish to a modern home.



FEATURES

WALL PAINT Dulux Kitchen Emulsion Moroccan Flame 107106 **FLOORING** Arkesia Wall and Floor Tile 118936 **TAP** Professional Colour Match Tap 211957 **WORKTOP** Ice White Apollo® Slab Tech **HOB** Electrolux EHF6241FOK 60cm Ceramic Hob 305040 **HOOD** Electrolux EFL50555OX Designer Lampshade 132084 **OVEN** Electrolux EOB5450AAX Multi-Function Oven with LED Display 305012 **MICROWAVE OVEN** Electrolux EMS17006OX Built-In Microwave Oven 305058 **COFFEE MACHINE** Electrolux EBC54524AX 148850



SOFIA PEWTER

Sofia Pewter combines sleek handleless design with high fashion colour. The high gloss lacquered finish makes your kitchen truly shine.



FEATURES

WALL PAINT Wickes Colour @ Home Nickel 122280 **FLOORING** Riven Grey Matt Slate 235442 **SINK** Linear Single Bowl 143994
TAP Franke Wave 141374 **WORKTOP** Chromium Apollo® Quartz **HOB** Electrolux EGT6345YOK Gas on Glass Hob 305037 **HOOD** Electrolux
EFL50555OX 50cm Designer Lampshade Hood 132084 **OVEN** Electrolux EVY7800AAX Compact Multi-Function Oven 110001 **COFFEE**
MACHINE Electrolux EBC54524AX 148850



FEATURES

WALL PAINT Wickes Colour @ Home Admiral 122180 **WALL TILE** Parian Grey Decor Porcelain 144259 **FLOORING** Venezia Oak Laminate Flooring 131874 **SINK** 1½ Bowl Undermount Ceramic 211951 **TAP** Elera 211959 **WORKTOP** Chiffon White Apollo® Quartz **HOB** AEG HK764070FB Ceramic Hob with DirekTouch 223852 **HOOD** AEG DH1690M Downdraft Extractor 141705 **OVEN** AEG BS831470KM Multi-Function Steam Oven 148321



SOFIA CASHMERE

This unique handleless kitchen in stunning Cashmere will add style to any room. Polished to a high gloss shine, this lacquered kitchen is as durable as it is stylish.

CAMDEN DOVE GREY

Camden Dove Grey combines the trend for matt finishes and the linear design of a handleless look to create the epitome of style and modern kitchen detailing. The subtle grey tone still leaves the room light, bright and fashion focused.



FEATURES

FLOOR TILE Basaltina Black Porcelain 140975 **SINK** Wave 1½ Bowl Sink 143463 **TAP** Vattna Single Lever 197630 **WORKTOP** Zenith Rouille Compact Laminate **SPLASHBACK** Zenith Rouille Compact Laminate **OVEN** NEFF B47CR32N0B Single Oven Slide & Hide Eco Clean 148469 **HOB** NEFF T40B30X2 60cm Flexizone Induction Hob 148508 **HOOD** NEFF I99C68N1GB Ceiling Integrated Hood 148542

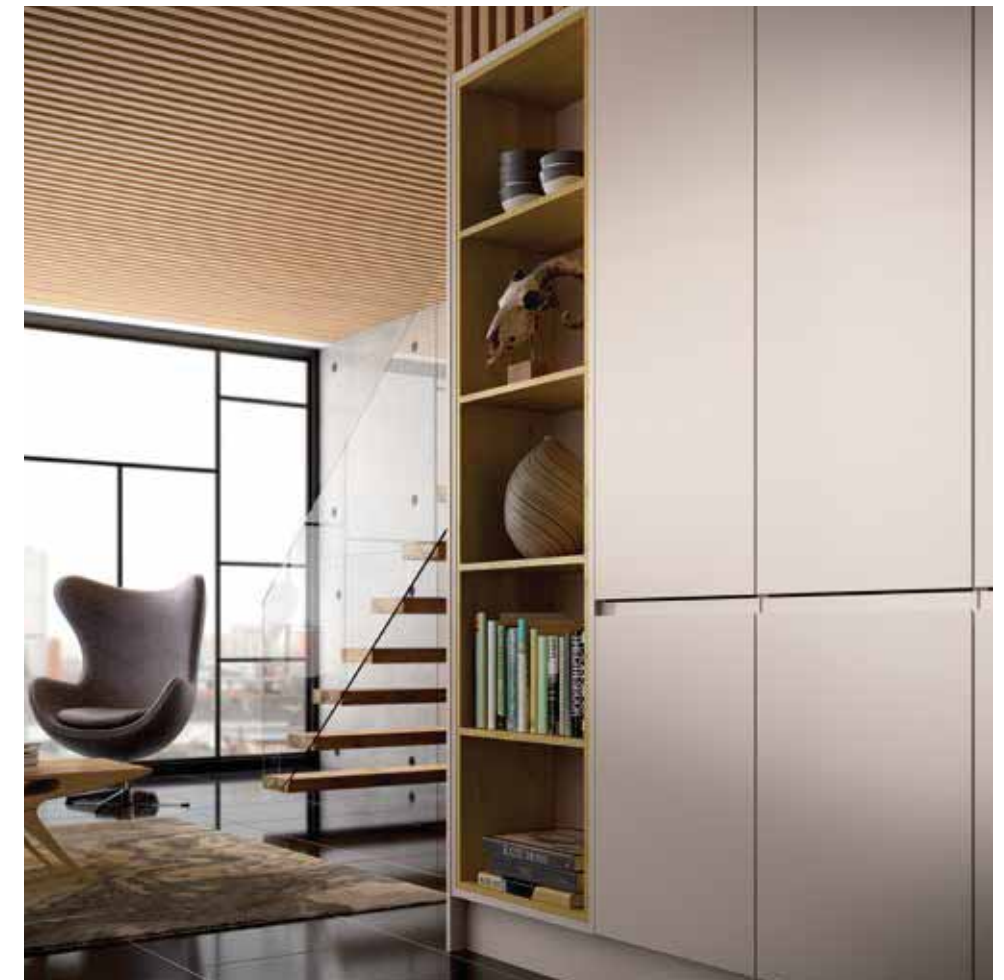

TIVERTON BONE

A timeless classic that will never date, this stunning painted shaker door is crafted with solid timber frames and veneered centre panels, softly over-painted with a bone white, eggshell finish.



FEATURES

WALL PAINT Dulux Mellow Mocha 107039 **FLOORING** Medium Bamboo Solid Wood Flooring 158154 **TAP** Elera Chrome Tap 211959
SINK Ceramic 1½ Bowl Contemporary Undermount 211951 **HOB** AEG HG956440SM 90cm 6 Burner Gas Hob 223845



FEATURES

WALL PAINT Wickes Colour @ Home Biscuit 121926 **FLOORING** Emulated Stone Tierra Porcelain Floor Tile 118928 **SINK** Ceramic Butler Sink 144692 **TAP** Kumai Tap 192497 **WORKTOP** Savannah Corian® **OVEN** Rangemaster Excel 110



TIVERTON SAGE

Tiverton Sage possesses a tone that subtly conveys class and sophistication. The soft green finish is a perfect complement to the solid timber frames and veneered centre panels. A timeless look that is here to stay.

TIVERTON OAK

Classic shaker styling given a contemporary finish, with a broad edged frame and brushed stainless steel handles. The beautiful knots in the solid oak have deep character, whilst the strong lines of the brushed handles add a contemporary twist.



FEATURES

SINK Linear Stainless Steel 1½ Bowl 143995 **TAP** Akola 202523 **WORKTOP** Spice Black Granite **HOB** Electrolux EHL8740FAZ Gas on Glass Hob 148455 **HOOD** EFC90245X 90cm Curved Glass Island Hood 224172

TIVERTON SLATE

If you're looking for a stylish painted kitchen then look no further than Tiverton Slate. Crafted from solid timber, this classic kitchen is beautifully finished in fashionable grey.



FEATURES

WALL PAINT Wickes Colour @ Home Nickel 122280 **FLOORING** Prussian White Real Wood Top Layer Flooring 225317 **SINK** Double Bowl Butler 144383 Tap Zores Bridge 323733 **WORKTOP** Lyskam White Apollo® Quartz **OVEN** AEG BP831660KM Multi-Function Oven 141697, AEG BS831470KM Multi-Function Steam Oven 148321 **MICROWAVE OVEN** AEG KM840310IM Combination Compact Microwave Oven 141706 **COFFEE MACHINE** AEG PE4571M Coffee Machine 148385

ESKER AZURE

With its ice blue metallic acrylic finish and sleek polished chrome handles, Esker Azure is the definition of a cool kitchen. Mid-height appliances and a fabulous timber breakfast bar create an amazing cooking and entertaining space.



FEATURES

WALL PAINT Dulux Once Teal Tension 135462 **FLOORING** Ivory Replica Ceramic Floor Tile 112924 **SINK** Minimo Flush Inset 1½ Bowl 110133 **TAP** Franke Minerva Kettle Tap 112811 **WORKTOP** Mezzanine Grey Apollo® Quartz (main worktop) and Oak 60mm Bespoke Solid Timber (breakfast bar) **HOB** AEG HK884400KG 80cm Induction Hob with Maxisight TFT Colour Display 305004 **HOOD** AEG X86464MV01 Designer Stainless Steel Screen Hood 148379 **OVEN** AEG KS8404701M Compact Steam Oven 148384 **COFFEE MACHINE** AEG PE4571M Coffee Machine 148385 **PULLOUT** 600mm Base Pullout with Wine Rack

ESKER ICE

Esker Ice is the ultimate high gloss kitchen. The super smooth acrylic in dazzling white, featuring a sleek strap handle, will be the envy of all your friends.



FEATURES

WALL PAINT Wickes Colour @ Home Dark Flint 122199 **SINK** Bordo 1½ Bowl Undermount 217455 **TAP** Franke Wave 141374 **WORKTOP** Ice White Apollo® Magna (main worktop) and Walnut 60mm Bespoke Solid Timber (breakfast bar) **HOB** AEG HK764403FB 4 Zone Maxisense Induction Hob 305002 **HOOD** Electrolux EFL50555OX 50cm Lampshade Hood 132084 **OVEN** AEG BP831660KM Multi-Function Oven 141697, AEG BS831470KM Multi-Function Steam Oven 148321 **MICROWAVE OVEN** AEG KM840310IM Combination Compact Microwave Oven 141706 **COFFEE MACHINE** AEG PE4571M Coffee Machine 148385



FEATURES

WALL PAINT Wickes Colour @ Home Nickel 122280 **FLOORING** Herringbone Black Oak Real Wood Top Layer Flooring 225325 **SINK** Square Ceramic Undermount 219814 **TAP** Zores Bridge 323733 **WORKTOP** Satin Grey Apollo® Slab Tech **HOOD** Rangemaster Hood **OVEN** Rangemaster Elise in Black **MICROWAVE OVEN** AEG KM8403101M Combination Compact Microwave Oven 141706



HERITAGE OAK

With its tones of classic oak, Heritage Oak offers a timeless appeal. Outer frames and door frames are solid oak with a refined veneered flat centre panel.

HERITAGE BONE

Underneath the delicate painted finish of Heritage Bone lie pure, solid timber framed doors with square veneered centre panels. Sophisticated and elegant, this smart range exudes both quality and character. To create a striking contrast, mix and match Heritage Bone with our Heritage Oak range.



FEATURES

WALL PAINT Wickes Colour @ Home Willow 122398 **TAP** Flexis Chrome 192495 **SINK** Stainless Steel 1½ Bowl Undermount 211952
FLOORING Dark Oak Solid Wood Flooring 225327 **WORKTOP** Nero Absoluto Granite **OVEN** Rangemaster Elite SE 100



FEATURES

WALL PAINT Wickes Colour @ Home Champagne 121887 **SINK** Ceramic Single Belfast Sink 143687 **TAP** Zores 320200 **WORKTOP** Dark Oak 38mm Solid Timber (main worktop) and Nero Absoluto Granite (island)



HERITAGE SAGE

It's the soft green that transforms this solid timber in-frame door. The beautiful wood grain shows through the painted finish. It offers a perfect look when mixed with the classic oak version or is simply stunning on its own.

HANDLE OPTIONS

Although each of our kitchens comes with a recommended handle as standard, you can choose from a wide selection to really personalise your look. Speak to your design consultant for further details.

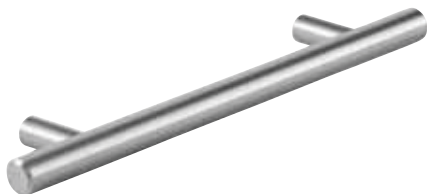

1



2



3



4



5



6



7



8



9



10



11



12



13



14



16



17



15



18



19



20



21



22



23

- 1 Elder Bar Handle**
Stainless Steel effect
114044 288mm centre
114043 128mm centre

2 Georgia Square D Handle
Stainless Steel effect
114051 288mm centre
114052 160mm centre

3 Imola Slim D Handle
Chrome
114064 288mm centre
114065 160mm centre
- 4 Adeline Keyhole Bar Handle**
Stainless Steel effect
114060 224mm centre
114059 128mm centre

5 Emelia Square Fluted Handle
Chrome
114070 160mm centre

6 Celia Ringed Bar Handle
Stainless Steel effect
114053 192mm centre
114054 128mm centre
- 7 Wave Bar Handle**
Chrome
105698 288mm centre
105697 160mm centre

8 Florence Strap Handle
Chrome
148194 96mm centre

9 Florence Strap Handle
Stainless Steel effect
114066 96mm centre
- 10 Allegra Broad Arch Handle**
Stainless Steel effect
148188 128mm centre

11 Alma Strap Handle
Stainless Steel effect
114041 96mm centre

12 Beatrice Strap Handle
Pewter effect
148186 128mm centre
- 13 Ambrose Strap Handle**
Chrome
148192 160mm centre

14 Oxford Pull Handle
Chrome
148195 96mm centre

15 Florence Die Cast Knob
Chrome
148190
- 16 Dante Square Knob**
Stainless Steel effect
114050 36mm pin

17 Piera Oval Knob
Stainless Steel effect
114067 35mm

18 Beatrice Knob
Pewter effect
148185 35mm single pin
- 19 Ambrose Knob**
Chrome
148191

20 Florence Cup Handle
Chrome
148189 75mm centre

21 Alma Cup Handle
Stainless Steel effect
114042 64mm centre
- 22 Beatrice Cup Handle**
Pewter effect
148187 64mm centre

23 Ambrose Cup Handle
Chrome
148193 64mm centre



Our worktops have been approved to NSF standards*, demonstrating our commitment to provide the highest quality products possible, building confidence and trust in our products.

* NSF is a recognised body which approves products that meet the requirements of Food Safety Hygiene standards.

NATURAL BEAUTY OR SEAMLESS SPLENDOUR: IT'S AN INVESTMENT PIECE

WORKTOPS

For stunning, hardwearing worktops, look no further than Wickes. From the timeless splendour of our granite worksurfaces to our durable, long-lasting laminates, there really is something to suit every style and budget.

COMPACT LAMINATE WORKTOPS

Cutting edge design and performance all in one. An innovative work surface solution that combines superior performance with next generation design, **ZENITH** solid core ultra-thin worktops provide it all.

- Available in 2 designs complemented by unique surface textures
 - 12.5mm thin
 - Distinctive solid black core
- Double-sided decorative surface, perfect for framing and co-ordinated shelving
- Ready to install on-site with standard tooling
- Provides complete design flexibility to incorporate curves
 - 100% waterproof
 - Impact-resistant* up to 500g
 - Superior wear-resistance*
 - Heat-resistant* up to 220°C



ROUILLE

Full of character, this granite-like, subtle satin structure gives a raw material sensation.



CALDEIRA

A depth of slate and concrete, highlighted by an embossed matt texture, providing a sensual touch.



Matching Splashback and Upstands

Add matching splashbacks or upstands as a practical alternative to tiles, or as a truly exquisite design feature to complement the Zenith kitchen worktops.



Undermount Sinks

Perfect for installing undermount sinks thanks to its 100% waterproof solid core. Why not also add drainer grooves for that distinctive design finish?



Curves

Incorporate the sleek flow of curves for a truly stunning finish to any design. With no need for specialist tooling or re-edging, these can be easily achieved on-site.

Available in 12.5mm only
Available in a range of worktops, breakfast bars, splashbacks and upstands

STYLE & QUALITY HAND IN HAND

For a stunning, hard wearing worktop, as a cost effective solution to real wood, stone or granite, see our diverse range of **LAMINATE** worktops.

WEL

WOOD EFFECT LAMINATE

This range of laminate wood effect worktops offers a no-maintenance alternative to traditional real wood without compromise on style.

- Abrasion- and scratch-resistant
 - Heat-resistant*
 - Impact-resistant
 - Water-resistant**

GL

GLOSS LAMINATE

Gloss laminates give a smooth, high sheen finish, effectively capturing the detail of natural materials, but at a fraction of the cost.

- Heat-resistant*
- Impact-resistant
- Water-resistant**
- Easy to clean

ML

MATT LAMINATE

Matt laminates absorb light, giving a rich luxurious finish, and are designed to resemble natural stone without reflecting the large price tag.

- Abrasion- and scratch-resistant
 - Heat-resistant*
 - Impact-resistant
 - Water-resistant**
 - Easy to clean

TL

TEXTURED LAMINATE

The innovative surface textures of these laminates effectively enhance the natural depth and detail of the simple stone designs.

- Abrasion- and scratch-resistant
 - Heat-resistant*
 - Impact-resistant
 - Water-resistant**
 - Easy to clean

Wood Effect Laminate



WEL Rustic Timber
Available in 38mm



WEL Coco Bolo
Available in 38mm & 50mm



WEL Colmar Oak Effect
Available in 38mm

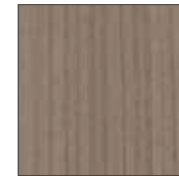

WEL Cypress Cinnamon
Available in 22mm, 38mm & 50mm

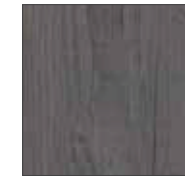

WEL Fantasy Wood
Available in 38mm



WEL Romantic Walnut
Available in 38mm & 50mm



WEL Zebra Block
Available in 38mm & 50mm

Matt Laminate



ML Calcutta Marble
Available in 38mm



ML Natural Stone
Available in 38mm



ML Venice Granite
Available in 38mm



ML Marble Brun
Available in 38mm



ML Black Stone
Available in 38mm

Gloss Laminate

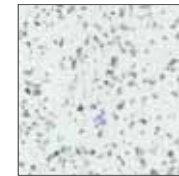

GL Strasse Blanc
Available in 38mm



GL Lava Rock
Available in 38mm



GL Breccia
Available in 38mm



GL Grey Gloss Marble
Available in 38mm



GL Oratorio
Available in 38mm



GL Black Slate
Available in 38mm & 50mm



GL Andorra
Available in 38mm

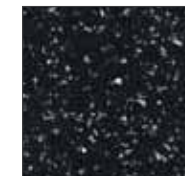

GL Strasse Noir
Available in 38mm



GL Moondust
Available in 38mm



GL Red Gloss
Available in 28mm

Textured Laminate



TL Winter Carnival
Available in 38mm



TL Bahia Granite
Available in 38mm



TL Deep River
Available in 38mm

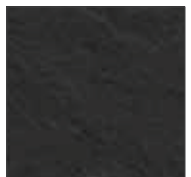

TL Grey Slate Effect
Available in 38mm



TL Lunar Night
Available in 38mm & 50mm



TL Lima Granite Effect
Available in 38mm



TL Designer Black
Available in 22mm & 50mm

*We still highly recommend you use heat protectors and avoid placing hot objects directly on the surface to remove risk of damage.

**The laminate surface is water-resistant; however the chipboard core can be affected if the worktop is not sealed sufficiently during installation.

DURABLE & LONG LASTING

APOLLO® solid surfaces are an ideal choice if you want to achieve a more luxurious look.



MAGNA

A stunning alternative to laminate worktops, Apollo® Magna offers the look and feel of more expensive worktops while being just as resistant to mould, bacteria and mildew.

- This non-porous material can easily be repaired and restored to its original finish in the event of accidental damage
- Magna comes with unobtrusive joints that allow for a seamless stretch of worktop that will have the appearance of a single slab no matter how large your kitchen
- The versatility of Apollo Magna also allows for a wide range of design options, including seamless sinks, making this a great choice for ambitious kitchen projects

Not all worktops are ideal for every kitchen, so let's make sure this is the right choice for you with these points to consider:

- As with all worktops, ordinary wear and tear will show up more on dark surfaces than on light surfaces
- Magna is a good material for buffing away tough stains; however don't forget that stain- and scratch-resistant aren't the same as stain- and scratch-proof
- Compared to stone products, Magna isn't as resistant to high temperatures and comes with a less glossy, semi-matt finish
- Available in three thicknesses - 34mm, 56mm, or, for that thin edge finish, 19mm

Not suitable for use with undermount sinks.



SLAB TECH

Apollo® Slab Tech is a non-porous, food-safe material that is silky smooth and maintains the same colour throughout its substantial 30mm depth.

- Slab Tech is naturally resistant to mould, bacteria and mildew
- Slab Tech is simple to work with; it can be cut and machined just like wood
 - Any damage is easily repaired so it looks good as new
- Slab Tech is ideal for huge stretches of worktop with unobtrusive joints, as well as for ambitious designs that take advantage of its versatility, including the option of seamless solid surface sink installations

Not all worktops are ideal for every kitchen, so let's make sure this is the right choice for you with these points to consider:

- While repairs are possible and most permanent stains can be buffed away, don't forget that stain- and scratch-resistant aren't the same as stain- and scratch-proof
 - Slab Tech has a semi-matt finish compared to the more glossy stone products and isn't as resistant to high temperatures
- A good rule to remember when choosing a worktop is that dark colours show scratches more than light colours

Magna



M Ice White
Available in 19mm, 34mm & 56mm



M Nordic Melange
Available in 34mm & 56mm

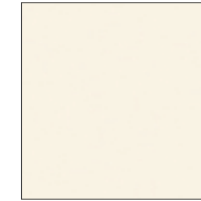

M Cream
Available in 19mm

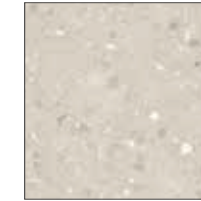

M Pastel Melange
Available in 34mm & 56mm



M Grey Shale
Available in 19mm



M Coffee Melange
Available in 34mm & 56mm



M Mocha Sparkle+
Available in 34mm & 56mm

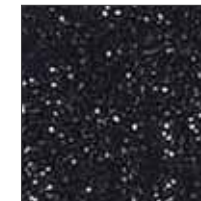

M Raven+
Available in 19mm



M Black Star Melange+
Available in 34mm & 56mm

Slab Tech



ST Marmo Bianco



ST Ice White



ST Snowflake



ST Polar White



ST Crushed Cotton



ST Satin Grey



ST Marmo Crema



ST Kalahari



ST Marmo Sienna



ST Sea Mist

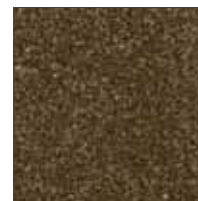

ST Mocha*+

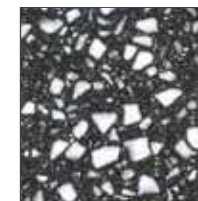

ST Polka Dot+

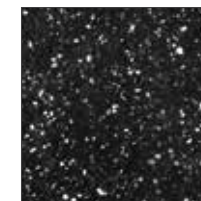

ST Black Velvet+

*Requires a higher degree of maintenance and shows marks more easily

CLEAN & CONSISTENT

APOLLO® QUARTZ surfaces have the look and feel of granite but possess a much more consistent colour and finish.



QUARTZ

Apollo® Quartz is a non-porous, engineered stone that stands out as another excellent choice for a lifelong worktop.

- Quartz is resistant to mould, bacteria and mildew without the need for a sealant
- With its smooth finish, quartz offers a stunning alternative to granite by providing uniform base colour and veining throughout its solid 30mm thickness, without sacrificing durability
 - Quartz will retain its lustrous gloss over the years with minimal upkeep

Not all worktops are ideal for every kitchen, so let's make sure this is the right choice for you with these points to consider:

- Quartz is reflective, and while it has a uniform base colour, it may have coloured background swirls, the occasional contrasting coloured stone chips or small air holes or pores
 - The joints aren't seamless and come with a V groove
- Recesses and grooves will be duller compared to the regular glossy surface top
- In the unlikely event that you manage to scratch the surface, you won't be able to polish it out



Q Chiffon White



Q Lyskam White



Q Pale Sand

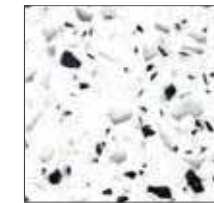

Q Chromium



Q Steel



Q Lyskam Beige



Q Praline

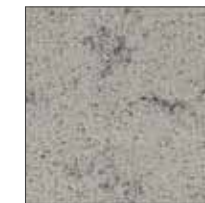

Q Lyskam Grey

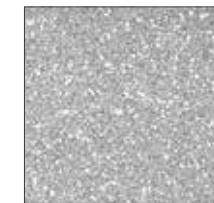

Q Titanium

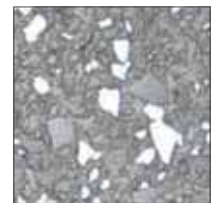

Q Iridium

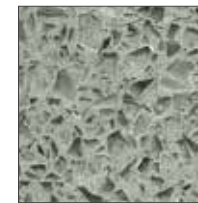

Q Mezzanine Grey



Q Tungsten



Q Palma Brown



Q Carbon Black

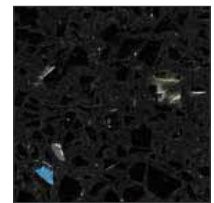

Q Astro Black



Q Seascape

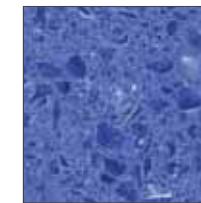

Q Sapphire Blue

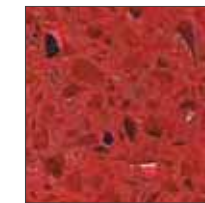

Q Rose

SEAMLESS SPLENDOUR

CORIAN® is a unique solid surface material with a natural translucence.



CORIAN®

Currently the number 1 solid surface worktop in the world, DuPont™'s Corian® is a wildly popular, acrylic and mineral filler non-porous worktop with a unique texture.

- Corian® provides inconspicuous and seamless joints that make it the perfect choice for expansive stretches of worktop
- Corian®'s seamless joints also allow for limitless creative design opportunities with seamless sinks and coved upstands
- Corian® is naturally resistant to mould, bacteria and mildew
- Corian® is a great material to carry out inconspicuous repairs on

Not all worktops are ideal for every kitchen, so let's make sure this is the right choice for you with these points to consider:

- Regular wear and tear shows up more on dark colours than light colours
- Stain- and scratch-resistant aren't the same as stain- and scratch proof; however most stains on Corian® can be buffed away
- Compared to stone products, Corian® has a less glossy, semi-matt finish and isn't as resistant to high temperatures

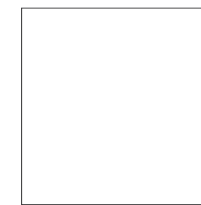

C Light Ash



C Designer White



C Glacier White



C White Jasmine

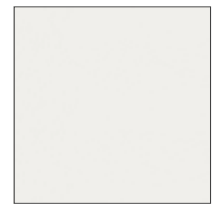

C Cameo White



C Antarctica



C Everest



C Whitecap



C Silver Birch

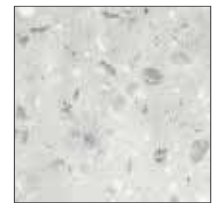

C Arrowroot

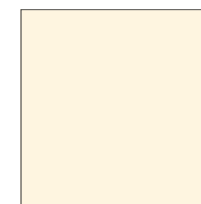

C Vanilla



C Bisque



C Linen

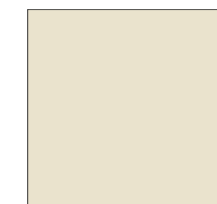

C Bone



C Aurora



C Abalone



C Savannah

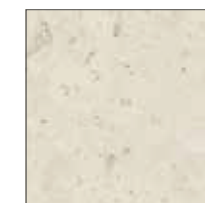

C Clam Shell



C Beige Fieldstone



C Sahara



C Fossil



C Raffia



C Clay



C Mojave



C Burled Beach



C Sandstone



C Pearl Gray

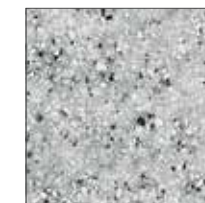

C Dusk



C Eclipse



C Platinum



C Sagebrush



C Silver Gray



C Dove

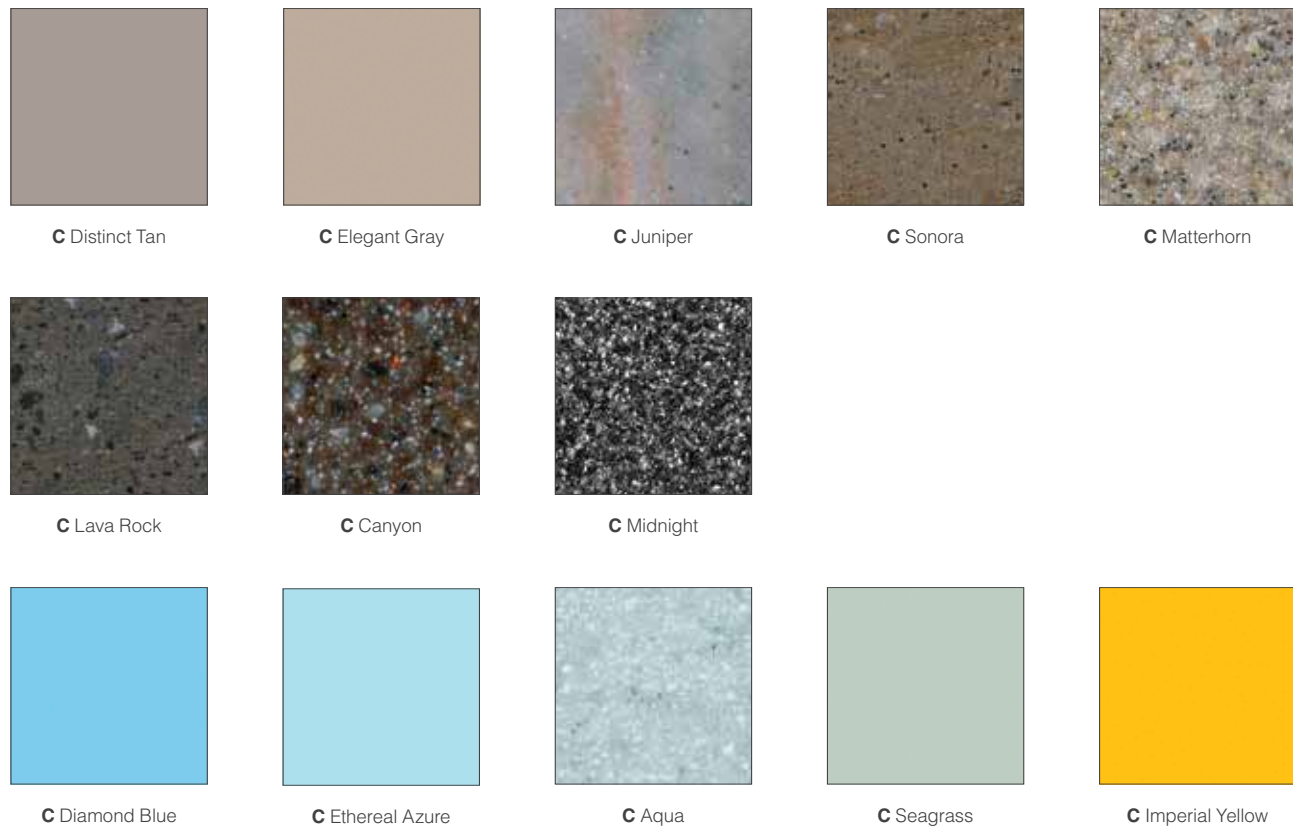

EDGE DETAIL

The edge detail can completely change the appearance of a worktop. The selection of edges below are available for Granite, Quartz, Corian® and Slab Tech worktops.

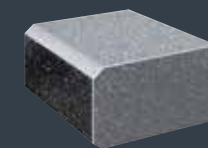

**DOUBLE
BEVEL**

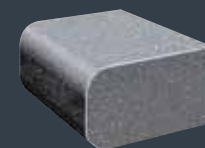

**DOUBLE
PENCIL ROUND**

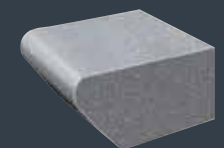

**SHARK'S
NOSE**



Corian® worktops have additional edges available; please ask your design consultant for further details.

NATURAL BEAUTY

GRANITE & SOLID TIMBER,
a stunning work surface with a timeless
beauty and sophistication.

GR

GRANITE

By combining hard wearing properties with a timeless style that is never out of fashion, granite makes an excellent choice for a worktop that will last a lifetime.

- Due to it being a natural substance, no two pieces of granite will ever look exactly alike, with variation in thickness, colour, grain and vein offering a unique finish that man-made substances can't match
 - Granite is incredibly easy to clean
 - Granite is one of the hardest substances on earth – meaning that unless you're using diamond-tipped utensils you're unlikely to scratch it

Not all worktops are ideal for every kitchen, so let's make sure this is the right choice for you with these points to consider:

- The unique feel of granite isn't for everybody; some people prefer a more uniform appearance. Be aware that granite will contain pit marks and tiny surface cracks. If you do somehow manage to scratch the surface, you won't be able to polish it out
 - Granite is scratch- and stain-resistant, not scratch- and stain-proof, and it will require sealing
- The joints aren't seamless and come with a V groove... any recesses or grooves will show up duller in appearance than the top surface

T

SOLID TIMBER

Wood is the original kitchen worktop material. Crafted from hardwood timber staves which are finger-jointed together and finely oiled, these worktops are truly stunning. As well as adding a natural warmth and character to a kitchen, these surfaces work equally well in a contemporary or classic setting.

- Silky smooth, water-repellent finish
 - Mellows with age to further enhance its looks
 - Excellent impact-resistance
- Treated with penetrating Worktop Oil giving a natural hardwearing appearance and maintaining its beautiful silky finish

60mm Bespoke Solid Timber

- Made to your specifications and fitted by professional Installers
 - Oak, Beech, Sapelli, Walnut

38 & 40mm Solid Timber

- Available in 3m worktop lengths, 2m breakfast bars with matching upstands
- 38mm Bamboo, 38mm Natural Oak, 38mm Dark Beech, 38mm Dark Oak, 40mm Walnut, 40mm Thermo Ash

Granite



GR Ivory Fantasy



GR River Valley

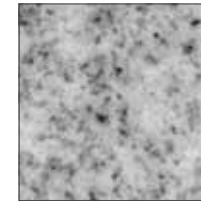

GR Viscon White



GR Blue Pearl



GR Steel Grey



GR Bon Accord



GR Baltic Brown



GR Emerald Pearl



GR Black Pearl



GR Star Galaxy



GR Spice Black



GR Nero Absoluto

60mm Bespoke Solid Timber

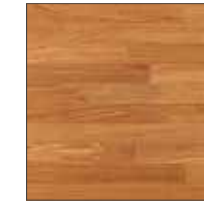

T Beech



T Oak



T Sapelli

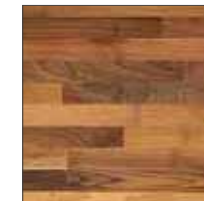

T Walnut

38 & 40mm Solid Timber



T Bamboo*
Available in 38mm

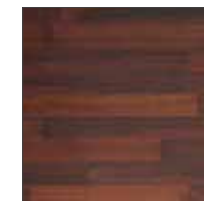

T Natural Oak
Available in 38mm



T Dark Beech
Available in 38mm



T Dark Oak
Available in 38mm



T Walnut
Available in 40mm



T Thermo Ash
Available in 40mm

*2.45m worktop lengths.



**IT'S
OUR
TURN
TO
WASH
UP**

APPLIANCES

Your appliances are the focal point of your new kitchen, so choosing the right ones can make your life so much easier, saving you time and helping make your kitchen your own.

APPLIANCE BRANDS



Neff appliances are designed to change the way you use your kitchen. The innovative features are there to help you be at your best, whether you're a busy mum who's always on the go, a budding celebrity chef in the making, or a dinner party host with the most. Your Neff appliances will work hard, so you can make it look easy.



With their award winning Germanic design and build quality, AEG understand that the kitchen is increasingly becoming the heart of the home. Your kitchen appliances are essential tools that will be used for many years every day and so it is worth choosing a brand that will deliver you exceptional results in performance as well as looking stunning with its seamless design.



Electrolux, one of the global leaders in home appliances and appliances for professional use, sells more than 40 million products to customers in 150 countries every year. Their focus is on innovations that are thoughtfully designed, based on extensive consumer insight, to meet the real needs of consumers and professionals.



Everything made easier – with a little Italian flair. At Zanussi, the outlook is simple: time's precious, enjoy it! Just choose whatever you need from the surprisingly affordable range, and they'll take care of your daily chores – reliably and in style – so you can get on with doing the things you really enjoy.

COOKING

The heart of every kitchen is the oven, where the heat works its magic by turning raw ingredients into wonderful food and aromas. Choose the oven type that suits your cooking style.

MULTI-FUNCTION COOKING

Combines all the benefits of grill, fan and conventional cooking into one single oven. Use different functions to achieve the best results with what you are cooking. Perfect if space is at a premium.

FAN COOKING

Circulates the heat around the oven and gives a more even heat distribution to all shelves. You can cook using lower temperatures, and food will cook more quickly, saving you money and time.

STEAM COOKING

Using steam ensures your dishes cook more evenly, from the surface to the core. It also delivers heat to your food more effectively than dry hot air, which means you can cook at lower temperatures. Cooking with steam will enhance flavours and textures of every meal you cook.

Speak to your design consultant who will help you select the right appliance for your needs.

CLEANING

A self-cleaning oven makes life much easier and says goodbye to endless struggles to remove unwanted grease.

EASY CLEANING ENAMEL

The smooth enamel liners make it quick and simple to wipe away grease and spillages from the sides of the oven.

CATALYTIC LINERS

A special coating on the oven liners oxidises grease and residue when heated to 200°C, cleaning the sides of the oven effectively.

STEAM CLEANING

A special pre-set programme helps you to loosen food residue inside the oven for easier cleaning.

PYROLYTIC CLEANING

A total self-cleaning programme that heats the oven up to 500°C whilst locking the door during the session. Food residue is turned to ash for you to simply wipe clean. This is the most effective self-cleaning method.

Speak to your design consultant who will help you select the right appliance for your needs.

CONTROLS



ROTARY

For simple programme and temperature selection.



RETRACTABLE

Retractable controls and an LCD display provide a flush finish for easy cleaning.



TOUCH

Touch controls are easy to use and look sleek in the kitchen.





















TFT DISPLAY

TFT colour display lets you intuitively control the vast array of settings within your oven.











Speak to your design consultant who will help you select the right appliance for your needs.

Single Ovens









									
MODEL	NEFF B14M42N5GB	NEFF B44M42N5GB	NEFF B47CR32N0B	NEFF B57CR22N0B	NEFF B47VS34N0B	NEFF B57VS24N0B	AEG BE300360KM	AEG BP300311KM	AEG BE530450KM
Code	148467	148468	148469	148470	148471	148478	148312	148313	148320
Brochure Description	Single Oven, Drop Down door	Single Oven, Slide & Hide Entry	Single Oven Slide & Hide Eco Clean	Single Oven Slide & Hide Pyro	Single Oven Slide & Hide Vario Steam	Single Oven Slide & Hide Vario Steam Pyro	Multi-Function Single Oven with Steam Bake	Multi-Function Single Oven with Pyrolytic Cleaning & Steam Bake	Multi-Function Single Oven with Steam Bake
Conventional Oven	–	–	–	–	–	–	–	–	–
Fan Oven	–	–	–	–	–	–	–	–	–
Multi-Function Oven	✓	✓	✓	✓	✓	✓	✓	✓	✓
Steam Oven	–	–	–	–	–	–	✓	✓	✓
Cooking Functions	6	6	12	12	13	13	9	10	12
Oven Capacity Main (litres)	66	66	71	71	71	71	74	74	74
Size	H:595 W:595 D:550mm Aperture: H:575-593 W:560-570 D:550mm	H:595 W:595 D:550mm Aperture: H:590-593 W:560-570 D:550mm	H:595 W:596 D:548mm Aperture: H:585 W:560 D:550mm	H:595 W:596 D:548mm Aperture: H:585 W:560 D:550mm	H:595 W:596 D:548mm Aperture: H:585 W:560 D:550mm	H:595 W:596 D:548mm Aperture: H:585 W:560 D:550mm	H:594 W:594 D:567mm Aperture: H:590 W:560 D:550mm	H:594 W:594 D:568mm Aperture: H:600 W:560 D:550mm	H:594 W:594 D:568mm Aperture: H:590 W:560 D:550mm
Built-in	–	–	–	–	–	–	–	–	–
Electrical Connection	13	13	16	16	16	16	16	16	16
Energy Rating	A	A	A+	A+	A	A	A-20%	A-20%	A-20%
Enamel Liners/Coating	Enamel Coating	Enamel Coating	Enamel Coating	Enamel Coating	Enamel Coating	Enamel Coating	Enamel Liners	–	Enamel Liners
Catalytic Liners	✓	✓	✓	–	✓	–	–	–	–
Pyrolytic Cleaning	–	–	–	✓	–	✓	–	✓	–
Timer	✓	✓	✓	–	✓	✓	✓	✓	✓
Glazed Door	Triple	Triple	Triple	Quad	Triple	Quad	Triple	Quad	Triple
Soft Close Door	–	–	–	–	–	–	–	–	✓
Touch Control	–	–	–	–	–	–	–	–	–
Guarantee	2 Years	2 Years	2 Years	2 Years	2 Years	2 Years	2 Years	2 Years	2 Years
Finish	Stainless Steel	Stainless Steel	Stainless Steel	Stainless Steel	Stainless Steel	Stainless Steel	Stainless Steel	Stainless Steel	Stainless Steel
Additional Features	CircoTherm® - Neff's outstanding hot-air system for simultaneous baking and roasting on up to 3 levels	CircoTherm® - Neff's outstanding hot-air system for simultaneous baking and roasting on up to 3 levels	CircoTherm® - Neff's outstanding hot-air system for simultaneous baking and roasting on up to 4 levels	CircoTherm® - Neff's outstanding hot-air system for simultaneous baking and roasting on up to 4 levels	VarioSteam® - Steam assistance for CircoTherm® ovens, that cooks foods moist on the inside and crisp on the outside ComfortFlex rails	VarioSteam® - Steam assistance for CircoTherm® ovens, that cooks foods moist on the inside and crisp on the outside ComfortFlex rails	Steam Bake function that adds humidity for improved baking results Retractable rotary controls Removable door for easy cleaning Use Steam to aid your cleaning	Steam Bake function that adds humidity for improved baking results Retractable rotary controls, food probe Thermic Air Soft close door Use steam to aid your cleaning	Steam Bake function that adds humidity for improved baking results Retractable rotary controls, food probe Thermic Air Soft close door Use steam to aid your cleaning

									
MODEL	AEG BP730410KM	AEG BP831660KM	AEG BS831470KM	AEG KP8404001M	AEG KS8404701M	Electrolux EOC5651CAX	Electrolux EOC5851FAX	Electrolux EOB8857AAX	Electrolux EOB5450AAX
Code	141696	141697	148321	141707	148384	305016	148339	148338	305012
Brochure Description	Multi-Function Single Oven with Pyrolytic Cleaning	Multi-Function Single Oven with Pyrolytic Cleaning	Multi-Function Single Oven with Steam	45cm High Compact Multi-Function Oven	45cm Compact High Solo Steam Oven	Multi-Function Single Oven with Pyrolytic Cleaning	Multi-Function Single Oven with Pyrolytic Cleaning	Multi-Function Steam Oven	Multi-Function Single Oven
Conventional Oven	–	–	–	–	–	–	–	–	–
Fan Oven	–	–	–	–	–	–	–	–	–
Multi-Function Oven	✓	✓	✓	✓	–	✓	✓	✓	✓
Steam Oven	–	–	✓	–	✓	–	–	✓	–
Cooking Functions	12	12	17	11	17	9	11	16	9
Oven Capacity Main (litres)	74	74	73	43	43	74	74	73	74
Size	H:594 W:594 D:568mm Aperture: H:590 W:560 D:550mm	H:594 W:594 D:568mm Aperture: H:590 W:560 D:550mm	H:594 W:594 D:568mm Aperture: H:590 W:560 D:550mm	H:455 W:594 D:567mm Aperture: H:450 W:560 D:550mm	H:455 W:594 D:567mm Aperture: H:450 W:560 D:550mm	H:594 W:594 D:568mm Aperture: H:600 W:560 D:530mm	H:594 W:594 D:568mm Aperture: H:600 W:560 D:530mm	H:594 W:594 D:568mm Aperture: H:600 W:560 D:530mm	H:594 W:594 D:568mm Aperture: H:600 W:560 D:530mm
Built-in	✓	✓	–	✓	–	✓	–	–	✓
Electrical Connection	16	16	16	16	16	16	16	16	16
Energy Rating	A-30%	A-30%	A-20%	A	A	A-20%	A-20%	A-20%	A
Enamel Liners/Coating	Enamel Liners	Enamel Liners	–	Enamel Liners	–	Enamel Liners	Enamel Liners	Enamel Liners	Enamel Liners
Catalytic Liners	–	–	–	–	–	–	–	–	–
Pyrolytic Cleaning	✓	✓	–	✓	–	✓	✓	–	–
Timer	✓	✓	–	✓	–	✓	–	–	✓
Glazed Door	Quad	Quad	Quad	Quad	Quad	Quad	Quad	Quad	Triple
Soft Close Door	✓	✓	✓	–	✓	–	✓	✓	✓
Touch Control	✓	✓	–	✓	✓	–	✓	✓	–
Guarantee	2 Years	2 Years	2 Years	2 Years	2 Years	2 Years	2 Years	2 Years	2 Years
Finish	Stainless Steel	Stainless Steel	Stainless Steel	Stainless Steel	Stainless Steel	Stainless Steel	Stainless Steel	Stainless Steel	Stainless Steel
Additional Features	Three Pyrolytic Cleaning Cycles	Memory Function for Frequent Settings, Three Pyrolytic Cleaning Cycles	Cooking with Steam will enhance the flavours and textures of every meal Three steam functions, steam cleaning, LCD text display touch control, food probe	Enlarged LCD display with touch controls Food probe 2 pyrolytic settings	Cooking with Steam will enhance the flavours and textures of every meal Quadruple glazed door Food probe 3 steam functions + steam clean	Retractable Control Knobs, Two Pyrolytic Cleaning Functions, Food Probe	Pyrolytic function cleans your oven at the touch of a button 3 pyro cycles, Meat probe, Soft close door	Three steam function, steam cleaning, food probe	Retractable control knobs

Single Ovens

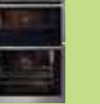
										
MODEL	Electrolux EOC5440AAX	Electrolux EOA5651BAX	Electrolux EVY7800AAX	Electrolux EVY9847AAX	Zanussi ZOB35301XK	Zanussi ZOA35502XD	Zanussi ZOP37902XK	Zanussi ZOA35526XK	Zanussi ZOA35525XK	Zanussi ZOP38903XD
Code	305013	305014	110001	148452	305083	305085	305088	305089	305090	305091
Brochure Description	Multi-Function Single Oven with Pyrolytic Cleaning	Multi-Function Single Oven with Catalytic Liners	Compact 45cm Multi-Function Oven & Grill	Compact 45cm Multi-Function Oven with Steam	Fan Single Oven	Multi-Function Single Oven	Multi-Function Single Oven with Pyrolytic Cleaning	Single Oven with Catalytic Liners	Fan Single Oven with Catalytic Liners	Multi-Function Single Oven with Pyrolytic Cleaning
Conventional Oven	–	–	–	–	–	–	–	–	–	–
Fan Oven	–	–	–	–	–	–	–	–	–	–
Multi-Function Oven	✓	✓	✓	✓	✓	✓	✓	✓	✓	✓
Steam Oven	–	–	–	✓	–	–	–	–	–	–
Cooking Functions	9	9	15	20	3	5	9	5	5	10
Oven Capacity Main (litres)	70	74	43	43	70	74	74	74	74	74
Size	H:594 W:594 D:568mm Aperture: H:600 W:560 D:530mm	H:594 W:594 D:568mm Aperture: H:600 W:560 D:530mm	H:455 W:594 D:567mm Aperture: H:450 W:560 D:550mm	H:455 W:594 D:567mm Aperture: H:450 W:560 D:550mm	H:589 W:594 D:568mm Aperture: H:600 W:560 D:550mm	H:589 W:594 D:568mm Aperture: H:600 W:560 D:550mm	H:589 W:594 D:568mm Aperture: H:600 W:560 D:550mm	H:589 W:594 D:568mm Aperture: H:600 W:560 D:550mm	H:589 W:594 D:568mm Aperture: H:600 W:560 D:550mm	H:589 W:594 D:568mm Aperture: H:600 W:560 D:550mm
Built-in	✓	✓	–	–	✓	✓	✓	✓	✓	✓
Electrical Connection	16	16	16	16	16	16	16	13	13	16
Energy Rating	A-20%	A-20%	A-20%	A-20%	A-20%	A-20%	A-20%	A-20%	A-20%	A-20%
Enamel Liners/Coating	Enamel Liners	Enamel Liners	Enamel Liners	Enamel Liners	Enamel Liners	Enamel Liners	Enamel Liners	Enamel Liners	Enamel Liners	Enamel Liners
Catalytic Liners	–	✓	–	–	–	✓	–	✓	✓	–
Pyrolytic Cleaning	✓	–	–	–	–	–	✓	–	–	✓
Timer	✓	✓	–	–	✓	✓	✓	✓	✓	✓
Glazed Door	Quad	Triple	Triple	Quad	Double	Double	Triple	Double	Double	Quad
Soft Close Door	✓	✓	✓	–	–	–	–	–	–	–
Touch Control	–	–	✓	✓	–	–	–	–	–	✓
Guarantee	2 Years	2 Years	2 Years	2 Years	1 Year	1 Year	1 Year	1 Year	1 Year	1 Year
Finish	Stainless Steel	Stainless Steel	Stainless Steel	Stainless Steel	Stainless Steel	Stainless Steel	Stainless Steel	Stainless Steel	Stainless Steel	Stainless Steel
Additional Features	Retractable control knobs 1 pyrolytic cleaning function	Retractable control knobs Food probe	Food probe, Soft close door	3 steam programmes + steam clean Food probe	Rotary controls	Retractable control knobs	Retractable rotary controls 2 pyrolytic cycles	Side-opening door (opens right)	Side-opening door (opens left)	2 pyrolytic cycles

Double Ovens

								
MODEL	NEFF U14M42N5GB	NEFF U17S32N5GB	AEG NC7013001M	AEG DC7013101M	Electrolux EOD5420AAX	Electrolux EOU5420AAX	Zanussi ZOD35712XK	Zanussi ZOF35712XK
Code	148479	148486	118777	148361	118788	118792	119531	119535
Brochure Description	Built-In Double Oven	Built-Under Double Oven	Built-Under Multi-Function Double Oven	Built-In Multi-Function Double Oven	Built-In Double Oven	Built-Under Double Fan Oven	Built-In Double Oven	Built-Under Double Oven
	MainTop	MainTop	MainTop	MainTop	MainTop	MainTop	MainTop	MainTop
Conventional Oven	–	–	–	–	–	–	–	–
Fan Oven	–	–	–	–	✓	✓	✓	–
Multi-Function Oven	✓	✓	✓	✓	✓	✓	✓	✓
Steam Oven	–	–	–	–	–	–	–	–
Cooking Functions	6	2	2	2	9	11	8	10
Oven Capacity (litres)	66	35	56	35	46	40	68	43
Size	H:888 W:594 D:550mm Aperture: H:872-886 W:560-570 D:550mm	H:717 W:594 D:550mm Aperture: H:720 W:560-570 D:550mm	H:715 W:594 D:548mm Aperture: H:870 W:600 D:550mm	H:888 W:549 D:548mm Aperture: H:875 W:560 D:550mm	H:888 W:549 D:548mm Aperture: H:875 W:560 D:550mm	H:715 W:594 D:548mm Aperture: H:870 W:600 D:550mm	H:888 W:549 D:548mm Aperture: H:875 W:560 D:550mm	H:715 W:594 D:548mm Aperture: H:870 W:600 D:550mm
Under Counter	–	✓	✓	–	–	✓	–	✓
Built-in	✓	✓	✓	✓	✓	✓	✓	✓
Electrical Connection	20	20	30	30	30	30	30	30
Energy Rating	AA	AB	AA	AA	A	A	A	A
Enamel Liners/Coating	Enamel Coating	Enamel Coating	–	–	Enamel Liners	–	–	–
Catalytic Liners	✓	✓	✓	✓	✓	✓	✓	✓
Pyrolytic Cleaning	–	–	–	–	–	–	–	–
Timer	✓	✓	✓	✓	✓	✓	✓	✓
Double/Triple Glazed Door	Triple	Triple	Triple	Triple	Double	Double	Double	Double
Soft Close Door	–	–	–	–	–	–	–	–
Touch Control	–	–	✓	✓	–	–	–	–
Guarantee	2 Years	2 Years	2 Years	2 Years	2 Years	2 Years	1 Year	1 Year
Finish	Stainless Steel	Stainless Steel	Stainless Steel	Stainless Steel	Stainless Steel	Stainless Steel	Stainless Steel	Stainless Steel
Additional Features	CircoTherm® - Neff's outstanding hot-air system for simultaneous baking and roasting on up to 3 levels	CircoTherm® - Neff's outstanding hot-air system for simultaneous baking and roasting on up to 3 levels Hinged door	Triple glazed door 2 fan ovens Electronic touch controls	Touch Controls Triple Glazed Door Minute Minder	Retractable Control Knobs	Retractable control Knobs	Retractable Rotary Controls	Retractable Rotary Controls

HOBBS

We have a wide choice of hobs available from gas to induction and with various burners and cooking zones.

GAS

Controlled cooking with instant heat and flexibility. A traditional choice of hob for many. All gas hobs feature flame safety devices for your peace of mind.

CERAMIC

With ceramic hobs, the heating element is under toughened glass, providing a smooth surface.











INDUCTION

Induction technology is the fastest, safest and most energy efficient way to cook on a hob, heating the pan directly with no pre-heat required. Smart and modern technology to help finish any kitchen.











Speak to your design consultant who will help you select the right appliance for your needs.



Gas Hobs

											
MODEL	NEFF T23S36N0GB	NEFF T26S56N0	AEG HG654550SY	AEG HG755450SY	AEG HG956440SM	Electrolux EGH6242BOX	Electrolux EGH6343BOX	Electrolux EGH7353BOX	Zanussi ZGG65414SA	Zanussi ZGG66424XA	Zanussi ZGG76524XA
Code	148511	148512	148362	148363	223845	148364	148368	148370	110040	305102	305105
Brochure Description	60cm Gas Hob with Cast Iron Pan Supports	70cm Gas Hob with Wok Burner & Cast Iron Supports	60cm Gas Hob with Wok Burner & Cast Iron Pan Supports	75cm Gas Hob with Wok Burner & Cast Iron Pan Supports	90cm Gas Hob with Wok Burner & Cast Iron Pan Supports	60cm Gas Hob with Enamel Pan Supports	60cm Gas Hob with Wok Burner & Cast Iron Pan Supports	75cm Gas Hob with Wok Burner & Cast Iron Pan Supports	60cm 4 Burner Gas Hob with Enamel Pan Supports	60cm 4 Burner Gas Hob with Wok Burner	75cm 5 Burner Gas Hob with Wok Burner
Touch Control	–	–	–	–	–	–	–	–	–	–	–
Rotary Control	✓	✓	✓	✓	✓	✓	✓	✓	✓	✓	✓
Zones	4	5	4	5	6	4	4	5	4	4	5
Automatic Ignition	–	–	✓	✓	✓	✓	✓	✓	✓	✓	✓
Electrical Connection (amps)	3	3	13	13	13	13	13	13	13	13	13
Control Position	Front	Front	Front	Front	Front	Front Middle	Front Middle	Front Middle	Front	Front	Front
Flame Safety Device	✓	✓	✓	✓	✓	✓	✓	✓	✓	✓	✓
Pan Supports	Cast Iron	Cast Iron	Cast Iron	Cast Iron	Cast Iron	Enamel	Cast Iron	Cast Iron	Enamel	Cast Iron	Cast Iron
Size	H:45 W:582 D:520mm Aperture: H:45 W:560 D:480-490mm	H:45 W:702 D:520mm Aperture: H:45 W:560 D:480-490mm	H:30 W:594 D:540mm Aperture: W:560 D:480mm	H:32 W:744 D:510mm Aperture: W:560 D:480mm	H:80 W:894 D:510mm Aperture: W:830 D:480mm	H:30 W:594 D:510mm Aperture: W:560 D:480mm	H:30 W:594 D:510mm Aperture: W:560 D:480mm	H:32 W:744 D:510mm Aperture: W:560 D:480mm	H:30 W:594 D:510mm Aperture: W:560 D:480mm	H:30 W:594 D:510mm Aperture: W:560 D:480mm	H:30 W:744 D:510mm Aperture: W:560 D:480mm
Guarantee	2 Years	2 Years	2 Years	2 Years	2 Years	2 Years	2 Years	2 Years	1 Year	1 Year	1 Year
Finish	Stainless Steel	Stainless Steel	Stainless Steel	Stainless Steel	Stainless Steel	Stainless Steel	Stainless Steel	Stainless Steel	Stainless Steel	Stainless Steel	Stainless Steel
Additional Features	1 rapid, 2 standard, 1 economy burner	1 rapid, 2 standard, 1 economy, 1 wok burner	NEW Slimline frame New high efficiency burner saves up to 20% energy	NEW Slimline frame New high efficiency burner saves up to 20% energy	Removable Wok Support	NEW Slimline frame New high efficiency burner saves up to 20% energy	NEW Slimline frame New high efficiency burner saves up to 20% energy	NEW Slimline frame New high efficiency burner saves up to 20% energy	–	Wok Burner	Wok Burner

Gas on Glass Hobs



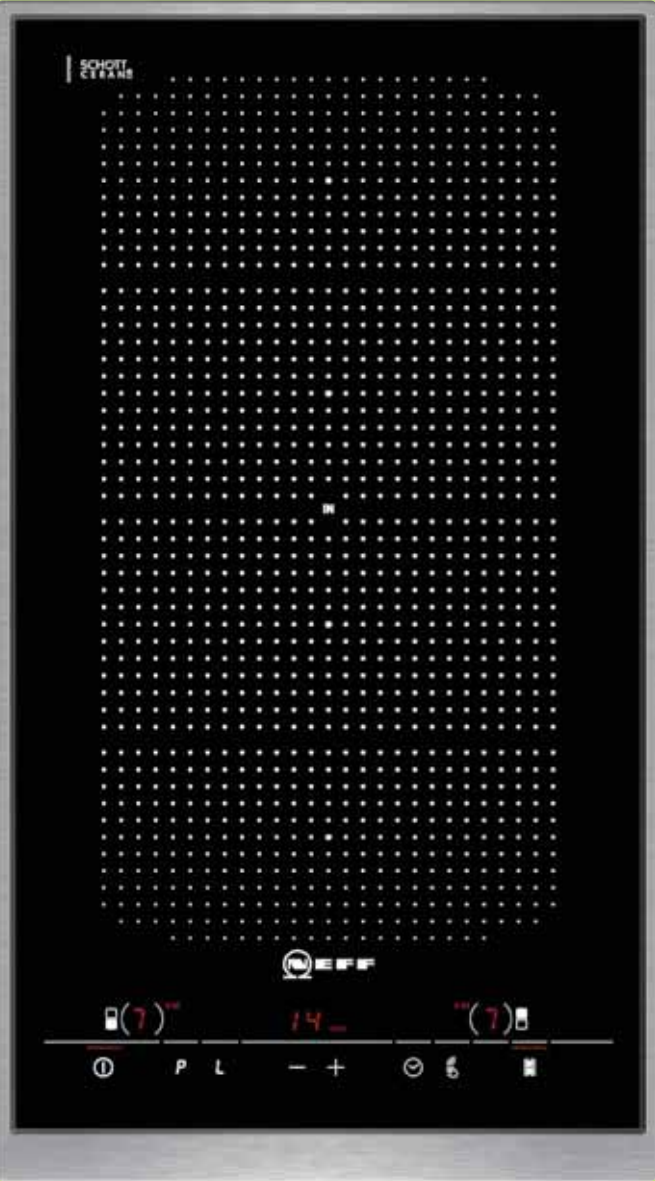





										
MODEL	NEFF T62S26S1	NEFF T63S46S1	NEFF T69S76N0	AEG HG694340NB	AEG HG795440NB	AEG HG995440NB	Electrolux EGT6345YOK	Electrolux EGT7355NOK	Zanussi ZGX65414BA	Zanussi ZG075524BA
Code	148514	148513	148515	223846	223847	223848	305037	305038	118798	118799
Brochure Description	60cm Gas on Glass Hob	70cm Gas on Glass Hob with Wok Burner & Cast Iron Supports	90cm Gas on Glass Hob with Stainless Steel Trim	60cm Gas on Glass Hob with Cast Iron Supports	70cm Gas on Glass Hob with Cast Iron Supports	90cm Gas on Glass Hob with Wok Burner	60cm Gas on Glass Hob with Cast Iron Supports	75cm Gas on Glass Hob with Wok Burner & Cast Iron Pan Supports	60cm 4 Burner Gas on Glass Hob	75cm 5 Burner Gas on Glass Hob with Wok Burner
Touch Control	–	–	–	–	–	–	–	–	–	–
Rotary Control	✓	✓	✓	✓	✓	✓	✓	✓	✓	✓
Zones	4	5	5	4	5	5	4	5	4	5
Automatic Ignition	–	–	–	✓	✓	–	–	–	✓	✓
Electrical Connection (amps)	3	3	3	3	3	3	3	3	3	3
Control Position	Front	Front	Front	Front	Front	Front	Front Middle	Front Middle	Front	Front Middle
Flame Safety Device	✓	✓	✓	✓	✓	✓	✓	✓	✓	✓
Pan Supports	Cast Iron	Cast Iron	Cast Iron	Cast Iron	Cast Iron	Cast Iron	Cast Iron	Cast Iron	Enamel	Enamel
Size	H:45 W:590 D:520mm Aperture: H45 W:560 D:480-490mm	H:45 W:710 D:520mm Aperture: H:45 W:560 D:480-490mm	H:45 W:918 D:546mm Aperture: H:45 W:850 D:490mm	H:30 W:590 D:520mm Aperture: W:560 D:480mm	H:45 W:740 D:510mm Aperture: W:560 D:480mm	H:40 W:880 D:510mm Aperture: W:830 D:480mm	H:45 W:590 D:520mm Aperture: W:560 D:480mm	H:45 W:740 D:510mm Aperture: W:560 D:480mm	H:47 W:595 D:520mm Aperture: W:560 D:480mm	H:45 W:740 D:510mm Aperture: W:560 D:480mm
Guarantee	2 Years	2 Years	2 Years	2 Years	2 Years	2 Years	2 Years	2 Years	1 Year	1 Year
Finish	Black Tempered Glass	Black Tempered Glass	Black Ceramic	Black	Black	Black	Black	Black	Black	Black
Additional Features	1 rapid, 2 standard, 1 economy burner	1 rapid, 2 standard, 1 economy, 1 wok burner	1 dual wok burner, 1 rapid, 2 standard, 1 economy burner	4 burner gas on glass hob Electronic LED indicator for the status of the flame	Removable Wok Support	Removable Wok Support	The ceramic glass surface of this hob is so easy to clean – simple wipe, and you are done	Wok Burner	This hob is specially designed to make cleaning as fast and easy as possible! Simply wipe down the smooth enamelled pan supports with a cloth	Wok Burner











30CM FLEXINDUCTION ZONE DOMINO

With a full cooking zone spanning the length of the hob, our Domino FlexInduction hobs are designed for any pan, anywhere cooking.







Induction Hobs

MODEL	 NEFF N54D30N2	 NEFF T41D40X2	 NEFF T51T53X2	 NEFF T51T95X2	 AEG HK654200FB	 AEG HK654400FB	 AEG HK764403FB	 AEG HK953400FB	 AEG HK884400XG
Code	148510	148507	148508	148509	223853	223854	305002	217560	305004
Brochure Description	30cm, FlexInduction zone Domino (Compact Kitchen)	60cm Induction Hob	60cm Induction Hob with 1 FlexInduction Zone & Point & Twist Pad	90cm Induction Hob with 2 FlexInduction Zones & Point & Twist Pad	60cm 4 Zone Induction Hob with DirektTouch Controls	60cm 4 Flexi Zone MaxiSense® Hob with DirektTouch Controls	71cm 4 Flexi Zone MaxiSense® Hob with DirektTouch Controls	90cm 3 Flexi Zone MaxiSense® Hob with DirektTouch Controls	80cm Maxisight® Induction Hob with 4 Maxisense® Sections
Touch Control	✓	✓	Point & Twist	Point & Twist	✓	✓	✓	✓	✓
Zones	2	4	4	5	4	4	4	3	4
Electrical Connection (amps)	16	30	30	45	30	30	30	30	30
Control Position	Front	Front	Front	Front	Right	Front	Side	Front	Front
Timer Function	✓	✓	✓	✓	✓	✓	✓	✓	✓
Child Safety Lock	✓	✓	✓	✓	✓	✓	✓	✓	✓
On/Off Indicator	✓	✓	✓	✓	✓	✓	✓	✓	✓
Size	H:58 W:306 D:546mm Aperture: H:51 W:270 D:490-500mm	H:51 W:592 D:522mm Aperture: H:51 W:560 D:490-500mm	H:51 W:592 D:522mm Aperture: H:51 W:560 D:490-500mm	H:51 W:918 D:522mm Aperture: H:51 W:880 D:490-500mm	H:55 W:590 D:520mm Aperture: W:560 D:490mm	H:55 W:590 D:520mm Aperture: W:560 D:490mm	H:55 W:710 D:520mm Aperture: W:680 D:490mm	H:50 W:910 D:410mm Aperture: W:880 D:380mm	H:50 W:766 D:516mm Aperture: W:750 D:490mm
Guarantee	2 Years	2 Years	2 Years	2 Years	2 Years	2 Years	2 Years	2 Years	2 Years
Finish	Black Glass	Black Glass	Black Glass	Black Glass	Black	Black	Black	Black	Black
Additional Features	1xFlexInduction with 2 using possibilities: 2 single induction cooking zones or one flexible induction cooking zone	Power boost for all induction zones 2 stage residual heat indicator per cooking zone Quick Start Function	1 x FlexInduction with 2 using possibilities: 2 single induction cooking zones or one flexible induction cooking zone	2xFlexInduction with 2 using possibilities: 2 single induction cooking zones or one flexible induction cooking zone	Powerboost Stop & Go Pause Button	Powerboost Stop & Go Pause Button Bridging Function	Powerboost Stop & Go Pause Button Bridging Function	Power boost Stop & Go pause button Key lock function	4 Flexible Cooking Zones TFT Screen Power Boost Stop & Go Pause Button

Induction Hobs

MODEL	 AEG HKH81700FB	 AEG HK854401FB	 Electrolux EHH6540FHK	 Electrolux EHI8742FOZ	 Electrolux EHL6740FOK	 Electrolux EHL8740FAZ	 Zanussi ZEI6840FBV	 Zanussi ZEI6480FBA
Code	141699	141700	148375	148376	305046	148455	305109	141717
Brochure Description	80cm Maxisight® Induction Hob Half Zoneless	80cm Maxisight® Induction Hob with Hob to Hood Functionality	60cm Induction Hob, 4 Induction Zones, Hob2Hood	80cm Induction hob, 2 Infinite® Flexible Sections, 2 Normal Induction Zones	60cm Infinite® Induction Hob, 4 Flexible Sections	80cm Infinite® Induction Hob, 4 Sections, Digital Rotary Touch Control	60cm 4 Zone Induction Hob	60cm Plug & Play 4 Zone Induction Hob
Touch Control	✓	✓	✓	✓	✓	✓	✓	✓
Zones	4	4	4	4	4	4	4	4
Electrical Connection (amps)	30	30	30	30	30	30	30	13
Control Position	Front Right	Front	Front Right	Front Right	Front Middle	Front Middle	Right	Front Right
Timer Function	✓	✓	✓	✓	✓	✓	–	–
Child Safety Lock	✓	✓	✓	✓	✓	✓	✓	✓
On/Off Indicator	✓	✓	✓	✓	✓	✓	✓	✓
Size	H:70 W:780 D:520mm Aperture: W:750 D:490mm	H:50 W:780 D:520mm Aperture: W:750 D:490mm	H:55 W:590 D:520mm Aperture: W:560 D:490mm	H:50 W:750 D:490mm Aperture: W:750 D:490mm	H:55 W:590 D:520mm Aperture: W:560 D:490mm	H:50 W:780 D:520mm Aperture: W:750 D:490mm	H:60 W:590 D:520mm Aperture: W:560 D:490mm	H:60 W:590 D:520mm Aperture: W:560 D:490mm
Guarantee	2 Years	2 Years	2 Years	2 Years	2 Years	2 Years	1 Year	1 Year
Finish	Black	Black	Black	Black	Black	Black	Black	Black
Additional Features	2 Flexible Cooking Zones on Right Large Auto-sensing Freezone Cooking Area on Left Full Colour TFT Screen Power Boost Stop & Go Pause Button	4 Flexible Cooking Zones Full Colour TFT Screen Hob to Hood Function Power Boost Stop & Go Pause Button	Bevelled frame Stop & Go feature Hob2Hood connection	2 Infinite® flexible sections, 2 normal induction zones Bevelled frame Stop & Go feature White LEDs	Bevelled Frame Stop & Go Feature Bridging Function	Bevelled frame Stop & Go Feature White LEDs	Power Boost	Easy Install with 13Amp Plug Power Boost

Ceramic Hobs

MODEL	 AEG HK634060XB	 AEG HK764070FB	 AEG HK955070FB	 Electrolux EHF6241FOK	 Electrolux EHF6747FOK	 Zanussi ZEV8646XBA	 Zanussi ZEV6240FBA
Code	223851	223852	217557	305040	305041	110042	305108
Brochure Description	60cm 4 Zone Ceramic Hob	70cm 4 Zone Ceramic Hob	90cm 5 Zone Ceramic Hob	60cm 4 Zone Ceramic Hob	60cm 4 Zone Ceramic Hob with Touch Controls	75cm 4 Zone Ceramic Hob	60cm 4 Zone Ceramic Hob
Touch Control	✓	✓	✓	✓	✓	✓	✓
Zones	4	4	5	4	4	4	4
Electrical Connection (amps)	30	30	30	30	30	30	30
Control Position	Front	Side	Front	Front Right	Front Right	Front Middle	Right
Timer Function	✓	✓	✓	–	✓	✓	✓
Child Safety Lock	–	–	–	✓	✓	✓	✓
On/Off Indicator	–	–	–	✓	✓	✓	✓
Size	H:38 W:576 D:516mm Aperture: W:560 D:490mm	H:38 W:710 D:520mm Aperture: W:680 D:420mm	H:50 W:910 D:520mm Aperture: W:880 D:490mm	H:38 W:590 D:520mm Aperture: W:560 D:490mm	H:38 W:780 D:520mm Aperture: W:750 D:490mm	H:38 W:750 D:490mm Aperture: W:766 D:506mm	H:50 W:590 D:520mm Aperture: W:560 D:490mm
Guarantee	2 Years	2 Years	2 Years	2 Years	2 Years	1 Year	1 Year
Finish	Black	Black	Black	Black	Black	Black	Black
Additional Features	Framed Hob Stop & Go Pause Button	Stop & Go pause button Key lock function	Frameless - Bevelled	Bevelled Frame	Bevelled Frame Stop & Go Feature	4 Cooking Zones with Double Zone	Frameless Hob

HOODS

Hoods can be hidden away to save space, or they can add a real design statement or focal point to your kitchen.

VISOR HOODS

Attached to the wall above the hob, these are a traditional and affordable choice.

INTEGRATED HOODS

Installed behind a furniture door and simply pulled out when required. When not in use they match your other kitchen units, giving a uniform look.

CHIMNEY & ISLAND HOODS



Creating a striking focal point within your kitchen with a stunning design.

DESIGNER HOODS





Looking for a statement piece? A designer hood will bring a bold and unique feel to your kitchen.

Speak to your design consultant who will help you select the right appliance for your needs.



Visor Hoods

MODEL	 Zanussi ZHT610W	 Zanussi ZHT610N	 Zanussi ZHT610X
Code	224174	224175	224176
Brochure Description	Visor Hood	Visor Hood	Visor Hood
Max. Extraction Rate	200m³/h	200m³/h	200m³/h
Speed Settings	3	3	3
Noise Level (ducted/recirculated)	61 dB(A)	61 dB(A)	61 dB(A)
Electrical Connection (amps)	10	10	10
Control Type	Slider	Slider	Slider
Size	H:129 W:598 D:450mm	H:129 W:598 D:450mm	H:129 W:598 D:450mm
Energy Rating	E	E	E
Guarantee	1 Year	1 Year	1 Year
Finish	White	Black	Stainless Steel
Additional Features	Grease Filter Included	Grease Filter Included	Grease Filter Included











Canopy/Integrated











 NEFF D46ED22N0B	 NEFF I99C68N1GB	 Electrolux EF160012S	 Electrolux EFG50022S
148516	148542	197754	224173
Telescopic Hood	Integrated Ceiling Hood	60cm Integrated Hood	52cm Canopy Cooker Hood
420m³/h	760m³/h	288m³/h	290m³/h
3 + intensive	3 + intensive	3	3
59/70 dB(A)	64/65 dB(A)	65 dB(A)	62 dB(A)
10	10	10	10
Electronic Push Button	Remote Control	Slider	Slider
H:203 W:598 D:290mm	H:299 W:900 D:500mm	H:400 W:598 D:270mm	H:204 W:522 D:284mm
A	A	E	E
2 Years	2 Years	2 Years	2 Years
Silver Metallic	Stainless Steel	Grey	Grey
Automatic revert setting, 6 minutes Automatic 10 minutes after running 2 x LED 3W	Remote control operation, 4 x halogen lights, auto-intensive revert, automatic 10min after running	Grease Filter Included	Grease Filter Included



Chimney Hoods







 NEFF D66B21N0GB	 NEFF D69B21N0GB	 AEG X66163MK1
148517	148518	148848
60cm Chimney Hood	90cm Chimney Hood	60cm Chimney Hood with LED Display
400m³/h	400m³/h	603m³/h
3	3	3
51/53 dB(A)	51/53 dB(A)	69 dB(A)
10	10	10
Rocker switches	Rocker switches	Push Button
H:799-976 W:600 D:500mm	H:799-976 W:900 D:500mm	H:1140 W:598 D:500mm
D	E	C
2 Years	2 Years	2 Years
Silver Metallic	Silver Metallic	Stainless Steel
Twin channel high performance fan motor Metal grease filter, dishwasher safe	Twin channel high performance fan motor Metal grease filter, dishwasher safe	Grease Filter Included









Chimney Hoods

MODEL											
	AEG X69163MK1	AEG X66453MD10	AEG X67453MD10	AEG X69454MD10	AEG HD8510M	Electrolux EFC60151X	Electrolux EFC60151K	Electrolux EFC90151X	Electrolux EFC90151K	Electrolux EFC70720X	Electrolux EFC90245X
Code	148849	132073	132072	132071	197792	305054	305055	305056	305057	224170	224171
Brochure Description	90cm Chimney Hood with LED Display	60cm Chimney Hood with DirekTouch Controls	70cm Chimney Hood with DirekTouch Controls	90cm Chimney Hood with DirekTouch Controls	100cm 'Professional' Chimney Hood	60cm Chimney Hood	60cm Chimney Hood	90cm Chimney Hood	90cm Chimney Hood	70cm Chimney Hood	90cm Chimney Hood with Curved Glass
Max. Extraction Rate	603m³/h	480m³/h	480m³/h	480m³/h	510m³/h	430m³/h	430m³/h	430m³/h	430m³/h	410m³/h	650m³/h
Speed Settings	3	4	4	4	4	3	3	3	3	3	3
Noise Level (ducted/recirculated)	69 dB(A)	66 dB(A)	66 dB(A)	66 dB(A)	73 dB(A)	67/53 dB(A)	67/53 dB(A)	67/53 dB(A)	67/53 dB(A)	61/46 dB(A)	70/50 dB(A)
Electrical Connection (amps)	10	10	10	10	10	10	10	10	10	10	10
Control Type	Push Button	Electronic	Electronic	Electronic	Push Button	Slider	Slider	Slider	Slider	Push Button	Push Button
Size	H:1140 W:898 D:500mm	H:1060 W:598 D:470mm	H:790 W:698 D:470mm	H:1060 W:898 D:470mm	H:740 W:1000 D:515mm	H:995 W:598 D:471mm	H:995 W:598 D:471mm	H:995 W:898 D:471mm	H:995 W:898 D:471mm	H:903 W:698 D:470mm	H:1200 W:898 D:490mm
Energy Rating	C	C	C	C	D	E	E	E	E	E	D
Guarantee	2 Years	2 Years	2 Years	2 Years	2 Years	2 Years	2 Years	2 Years	2 Years	2 Years	2 Years
Finish	Stainless Steel	Stainless Steel	Stainless Steel	Stainless Steel	Stainless Steel	Stainless Steel	Black	Stainless Steel	Black	Stainless Steel	Stainless Steel
Additional Features	Grease Filter Included	Charcoal Filter Included	Charcoal Filter Included	Charcoal Filter Included	Charcoal Filter Included	Grease Filter Included	Grease Filter Included	Grease Filter Included	Grease Filter Included	Grease Filter Included	Grease Filter Included

MODEL											
	Electrolux EFA90245X	Electrolux EFF604450X	Electrolux EFF904450X	Electrolux EFB60566BX	Electrolux EFB70566BX	Electrolux EFB90566BX	Zanussi ZHC62642XA	Zanussi ZHC6234X	Zanussi ZHC62661XA	Zanussi ZHC9234X	Zanussi ZHC92661XA
Code	224172	148377	148378	132085	132086	132087	132088	223936	132089	223938	132090
Brochure Description	90cm Island Chimney Hood with Curved Glass	60cm Chimney Hood	90cm Chimney Hood	60cm Chimney Hood	70cm Chimney Hood	90cm Chimney Hood	60cm Square Glass Chimney Hood	Chimney Hood Stainless Steel	60cm Square Chimney Hood	Chimney Hood Stainless Steel	Chimney Hood Stainless Steel
Max. Extraction Rate	650m³/h	603m³/h	603m³/h	685m³/h	685m³/h	685m³/h	603m³/h	515m³/h	603m³/h	515m³/h	603m³/h
Speed Settings	3	3	3	4	4	4	3	3	3	3	3
Noise Level (ducted/recirculated)	68/50 dB(A)	70 dB(A)	70 dB(A)	63/45 dB(A)	63/45 dB(A)	63/45 dB(A)	59 dB(A)	65.5 dB(A)	71 dB(A)	67 dB(A)	71 dB(A)
Electrical Connection (amps)	10	10	10	10	10	10	10	10	10	10	10
Control Type	Push Button	Push Button	Push Button	Push Button	Push Button	Push Button	Push Button	Push Button	Push Button	Push Button	Push Button
Size	H:1120 W:898 D:650mm	H:1140 W:598 D:500mm	H:1140 W:898 D:500mm	H:1070 W:598 D:470mm	H:1070 W:698 D:474mm	H:1070 W:898 D:474mm	H:639 W:598 D:450mm	H:1130 W:600 D:450mm	H:1152 W:598 D:450mm	H:1130 W:900 D:450mm	H:1152 W:898 D:450mm
Energy Rating	D	C	B	C	C	C	C	D	C	D	C
Guarantee	2 Years	2 Years	2 Years	2 Years	2 Years	2 Years	1 Year	1 Year	1 Year	1 Year	1 Year
Finish	Stainless Steel	Stainless Steel	Stainless Steel	Stainless Steel	Stainless Steel	Stainless Steel	Stainless Steel	Stainless Steel	Stainless Steel	Stainless Steel	Stainless Steel
Additional Features	Grease Filter Included	Grease Filter Included	Grease Filter Included	Charcoal Filter Included	Charcoal Filter Included	Charcoal Filter Included	Grease Filter Included	Grease Filter Included	Grease Filter Included	Grease Filter Included	Grease Filter Included

	 <div>Electrolux EFL45466OX</div>	 <div>Electrolux EFL50555OX</div>
Code	132081	132084
Brochure Description	40cm Island Cylinder Chimney Hood	50cm Stainless Steel Island Lampshade
Max. Extraction Rate	647/272m³/h	437/197m³/h
Speed Settings	3	3
Noise Level (ducted/recirculated)	71/51 dB(A)	68 dB(A)
Electrical Connection (amps)	10	10
Control Type	Push Button	Push Button
Size	H:1137 W:450 D:450mm	H:1800 W:483 D:483mm
Energy Rating	B	C
Guarantee	2 Years	2 Years
Finish	Stainless Steel	Stainless Steel
Additional Features	Charcoal Filter Included	Grease Filter Included

	 <div>NEFF I99L59N0GB</div>	 <div>NEFF D76MH52N1B</div>	 <div>NEFF D79MH52N1B</div>	 <div>NEFF D89GR22N0B</div>	 <div>NEFF D36E49S0GB</div>	 <div>NEFF D39E49S0GB</div>	 <div>AEG X86464MV01</div>
Code	148544	148528	148529	148536	148537	148541	148379
Brochure Description	Downdraft Hood	60cm Inlay Box Design Hood (T Hood)	90cm Inlay Box Design Hood (T Hood)	90cm Curved Glass Design Hood	60cm Angled Design Hood with Black Glass Panel	90cm Angled Design Hood with Black Glass Panel	60cm Designer Hood with DirekTouch Controls
Max. Extraction Rate	750m³/h	690m³/h	730m³/h	450m³/h	660m³/h	660m³/h	730m³/h
Speed Settings	3 + Intensive	3 + 2 intensive	3 + 2 intensive	3	3 + intensive	3 + intensive	4
Noise Level (ducted/recirculated)	63/69 dB(A)	58/69 dB(A)	58/69 dB(A)	62/70 dB(A)	63/75 dB(A)	63/75 dB(A)	54 dB(A)
Electrical Connection (amps)	10	10	10	10	10	10	10
Control Type	Touch Control	Electronic controls	Electronic controls	Rocker Switch	Touch Control	Touch Control	Touch
Size	H:651-1052 W:918 D:351mm	H:628-1064 W:600 D:500mm	H:628-1064 W:900 D:500mm	H:638-1144 W:900 D:540mm	H:815-1115 W:598 D:343mm	H:815-1007 W:898 D:343mm	H:649 W:598 D:358mm
Energy Rating	C	A+	A+	D	C	C	A
Guarantee	2 Years	2 Years	2 Years	2 Years	2 Years	2 Years	2 Years
Finish	Stainless Steel	Silver Metallic	Stainless Steel	Silver Metallic	Black	Black	Stainless Steel
Additional Features	LED light strip, automatic intensive revert, automatic 15min after running, light dimmer function	2 x LED lights, soft touch electronic control, automatic intensive revert	3 x LED lights, soft touch electronic control, automatic intensive revert	2 x halogen lights, soft touch electronic control	Touch control, 2 x halogen lights, automatic intensive revert	2 x halogen lights, soft touch electronic control	Charcoal filter included, Hob2Hood connectivity

	 <div>AEG X89464MV01</div>	 <div>AEG X65165BV10</div>	 <div>AEG X68165BV10</div>	 <div>AEG DH1690M</div>	 <div>Electrolux EFV55465OW</div>	 <div>Electrolux EFV80465OW</div>	 <div>Electrolux EFF55680BX</div>	 <div>Electrolux EFF80680BX</div>
Code	148382	148438	148386	141705	141703	141704	305052	305053
Brochure Description	90cm Designer Hood with DirekTouch Controls	60cm Designer Hood	80cm Designer Hood	90cm Downdraft Hood	55cm Designer Chimney Hood	80cm Designer Chimney Hood	55cm Square Designer Glass Chimney Hood	80cm Square Designer Glass Chimney Hood
Max. Extraction Rate	730m³/h	647m³/h	647m³/h	669m³/h	625m³/h	625m³/h	860m³/h	860m³/h
Speed Settings	4	3	3	4	3	3	6	6
Noise Level (ducted/recirculated)	54 dB(A)	67 dB(A)	67 dB(A)	70 dB(A)	64/42 dB(A)	64/42 dB(A)	67/42 dB(A)	67/42 dB(A)
Electrical Connection (amps)	10	10	10	10	10	10	10	10
Control Type	Touch	Push Button	Push Button	Electronic	Push Button	Push Button	Touch	Touch
Size	H:649 W:898 D:358mm	H:513 W:598 D:339mm	H:513 W:800 D:339mm	H:300 W:880 D:116mm Aperture: W:790 D:100	H:513 W:600 D:339mm	H:534 W:800 D:337mm	H:464 W:550 D:339mm	H:464 W:800 D:339mm
Energy Rating	A	C	C	C	C	C	A	A
Guarantee	2 Years	2 Years	2 Years	2 Years	2 Years	2 Years	2 Years	2 Years
Finish	Stainless Steel	Black	Black	Stainless Steel	White	White	Black	Black
Additional Features	Charcoal filter included, Hob2Hood connectivity	Grease Filter Included	Grease Filter Included	Charcoal Filter Included	Grease Filter Included	Grease Filter Included	Charcoal Filter Included	Charcoal Filter Included

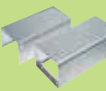
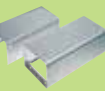
	 <div>AEG K1000X</div>	 <div>AEG K9693X</div>
Code	225860	225861
Brochure Description	30cm Chimney Section	99cm Chimney Section
Max. Extraction Rate	–	–
Speed Settings	–	–
Noise Level (ducted/recirculated)	–	–
Electrical Connection (amps)	–	–
Control Type	–	–
Size	–	–
Energy Rating	–	–
Guarantee	1 Year	1 Year
Finish	Stainless Steel	Stainless Steel
Additional Features	Hood Cowel for EFF55680BX, EFF80680BX, X65163WV10, X68163BV1, X66454MV00, X69454MV00, EFV55465OW, EFV80465OW	Extension Piece for X66454MV00, X69454MV00

COMPACT APPLIANCES

Create a perfect workspace within your kitchen using our range of compact appliances. These can be horizontal, vertical or a group of four or more.

COMPACT OVENS & MICROWAVES

Powerful performance in a small design. This range offers the same great cooking performance and range of features as their full size equivalent.

COFFEE MACHINES





Enjoy the luxury of authentic Italian espressos and creamy cappuccinos in your own home with these stunning additions to your kitchen.

WARMING DRAWERS







Offers stylish and useful space for all your cooking accessories.

Speak to your design consultant who will help you select the right appliance for your needs.



Microwave Ovens

MODEL	 NEFF C17MS32N0B	 NEFF C17MR02N0B	 NEFF C17DR02N0B	 AEG MC1763EM	 AEG MCD2664EM	 AEG KM8403101M	 AEG KR8403101M
Code	148495	148502	148503	101190	223868	141706	141708
Brochure Description	Compact Multi-Function Oven with Microwave, Medium Display	Compact Multi-Function Oven with Microwave, Small Display	Compact Steam Oven Small TFT Display	17L Compact Microwave	26L Compact Microwave with Grill	45cm High Combination Microwave	45cm High Microwave & Grill
Power Levels	5	5	–	5	5	9	9
Cooking Programmes	12	6	4	10	12	10	3
Control Lock	✓	✓	✓	✓	✓	–	–
Child Lock	✓	✓	✓	–	–	✓	✓
Output (watts)	1000W	1000W	–	800W	900W	1000W	1000W
Grill Output (watts)	Full width grill 2800W Half width grill 1500W	Full width grill 2800W Half width grill 1500W	–	–	1000W	1900W	1900W
Capacity (litres)	45	45	38	17	26	43	46
Size	H:455 W:596 D:548mm Aperture: H:450-455 W:560-568 D:550mm	H:455 W:596 D:548mm Aperture: H:450-455 W:560-568 D:550mm	H:455 W:596 D:548mm Aperture: H:450-455 W:560-568 D:550mm	H:371 W:594 D:296mm Aperture: H:350 W:560 D:300mm	H:459 W:594 D:437mm Aperture: H:450 W:562 D:550mm	H:455 W:594 D:567mm Aperture: H:450 W:560 D:550mm	H:455 W:594 D:567mm Aperture: H:450 W:560 D:550mm
Guarantee	2 Years	2 Years	2 Years	2 Years	2 Years	2 Years	2 Years
Finish	Stainless Steel	Stainless Steel	Stainless Steel	Stainless Steel	Stainless Steel	Stainless Steel	Stainless Steel
Controls	ShiftControl	ShiftControl	–	Rotary and Electronic	Rotary and Electronic	Touch	Touch Controls
Additional Features	ShiftControl - fast navigation through menus and simple operation with the generous TFT display	ShiftControl - fast navigation through menus and simple operation with the TFT display Hinged door with cushioned opening and closing	ShiftControl - fast navigation through menus and simple operation with the TFT display	Wall-mounted Quick start function at full power with 30 sec. intervals Automatic defrosting programs by weight Child lock	Quick start function at full power with 30 sec. intervals Automatic defrosting programs by weight Child lock Automatic cooking programs by weight	Oven cavity with 2 baking levels Fast oven heat up function Automatic temperature proposal	Fast oven heat up function Automatic temperature proposal Memory function for frequently used oven settings





Microwave Ovens

						
MODEL	Electrolux EMS17006OX	Electrolux EMS26204OX	Electrolux EVY7800AAX	Zanussi ZBM26542XA	Zanussi ZBG26542XA	Zanussi ZKC44500XA
Code	305058	305059	148453	305111	305113	305114
Brochure Description	17L Compact Microwave	26L Compact Microwave with Grill	Compact 45cm 43L Combination Microwave	Built-In Microwave	Built-In Microwave & Grill	Combination Microwave Oven & Grill
Power Levels	5	5	5	5	5	5
Cooking Programmes	3	3	8	12	15	9
Control Lock	✓	✓	–	✓	✓	✓
Child Lock	–	–	✓	–	–	–
Output (watts)	800W	900W	1000W	900W	900W	1000W
Grill Output (watts)	–	1000W	1900W	–	1000W	1900W
Capacity (litres)	17	26	43	26	26	43
Size	H:371 W:594 D:296mm Aperture: H:360 W:562 D:300mm	H:459 W:594 D:417mm Aperture: H:450 W:560 D:500mm	H:455 W:594 D:567mm Aperture: H:450 W:560 D:550mm	H:459W:594 D:417mm Aperture: H:450 W:560 D:500mm	H:459W:594 D:417mm Aperture: H:450 W:560 D:500mm	H:455W:594 D:567mm Aperture: H:450 W:560 D:500mm
Guarantee	2 Years	2 Years	2 Years	1 Year	1 Year	1 Year
Finish	Stainless Steel	Stainless Steel	Stainless Steel	Stainless Steel	Stainless Steel	Stainless Steel
Controls	Push Button	Push Button	Touch	Rotary and Electronic	Rotary and Electronic	Rotary
Additional Features	Quick start function at full power with 30 sec. intervals Automatic defrosting programs by weight Child lock Automatic cooking programs by weight	Quick start function at full power with 30 sec. intervals Automatic defrosting programs by weight Child lock Automatic cooking programs by weight	Fast oven heat up function Automatic temperature proposal Memory function for frequently used oven settings Integrated recipes	Quick start function at full power with 30 sec. intervals Automatic defrosting programs by weight Child lock Automatic cooking programs by weight	Quick start function at full power with 30 sec. intervals Automatic defrosting programs by weight Child lock Automatic cooking programs by weight	Oven cavity with 2 baking levels Automatic temperature proposal Electronic Child Lock safety function Residual heat indication

Coffee Machines

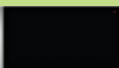
		
MODEL	AEG PE4571M	Electrolux EBC54524AX
Code	148385	148850
Brochure Description	45cm Fully Automatic Coffee Machine with auto cappuccino setting	45cm Fully Automatic Coffee Machine with auto cappuccino setting
Functions	4	4
Capacity	1.8L	1.8L
Touch Controls	✓	✓
Timer	✓	–
Ground Coffee	✓	✓
Coffee Beans	✓	–
Size	H:455 W:594 D:361mm Aperture: H:450 W:560 D:550mm	H:455 W:594 D:361mm Aperture: H:450 W:560 D:550mm
Guarantee	2 Years	2 Years
Additional Features	Removable water tank Auto Cappuccino setting Two Separate heaters for coffee and water Auto start function	Removable water tank Auto Cappuccino setting Two Separate heaters for coffee and water Auto start function

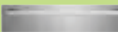
Warming Drawers

						
MODEL	NEFF N17HH10N0B	NEFF N17HH20N0B	AEG KD91403M	AEG KD92903E	Electrolux EED14800AX	Electrolux EED29800AX
Code	148487	148494	118783	223874	100006	305066
Brochure Description	20L Warming Drawer	52L Warming Drawer	14cm Warming Drawer	29cm Warming Drawer	14cm Warming Drawer	29cm Warming Drawer
Place Settings	12 plates, 64 espresso cups	40 plates, 192 espresso cups	6	12	6	12
Temperature Range	40-80°C	40-80°C	30-80°C	30-80°C	30-80°C	30-80°C
Size	H:140 W:596 D:548mm Aperture: H:140 W:560 D:550mm	H:290 W:596 D:548mm Aperture: H:290 W:560 D:550mm	H:291 W:594 D:535mm Aperture: H:140 W:560 D:550mm	H:291 W:594 D:535mm Aperture: H:294 W:560 D:550mm	H:291 W:594 D:535mm Aperture: H:294 W:560 D:550mm	H:141 W:594 D:535mm Aperture: H:144 W:560 D:550mm
Guarantee	2 Years	2 Years	2 Years	2 Years	2 Years	2 Years
Finish	Black Glass	Black Glass	Stainless Steel	Stainless Steel	Stainless Steel	Stainless Steel
Additional Features	Push & Pull function Load up to 25kg 4 Functions: Dough proving Defrost Keep warm Plate warming	Push & Pull function Load up to 25kg 4 Functions: Dough proving Defrost Keep warm Plate warming	Rotary Dial Settings Include: Dough Raising, Food Warming, Defrost and Plate Warming Towel Rail Handle	Rotary Dial Settings Include: Dough Raising, Food Warming, Defrost and Plate Warming Towel Rail Handle	Rotary Dial Settings Include: Dough Raising, Food Warming, Defrost and Plate Warming Towel Rail Handle	Rotary Dial Settings Include: Dough Raising, Food Warming, Defrost and Plate Warming Towel Rail Handle

DISHWASHERS

Dishwashers operate at a higher temperature than you can hand wash, which means they can cut through tough stains and clean dishes to a higher hygiene standard. Being energy efficient also means they'll save you time and money.

60CM DISHWASHER

You can achieve more flexibility with your washing up as you aren't confined to the traditional place setting. We have made room for those large casserole dishes, baking trays and saucepans, whilst still reducing water consumption and improving energy efficiency.

45CM DISHWASHER







If you need to save space in your kitchen, the slimline is perfect – and you won't lose any of the functionality or energy efficiency of a 60cm.

Speak to your design consultant who will help you select the right appliance for your needs.

45cm Dishwashers

	 NEFF S58T40X0GB	 AEG F78400Vi0P	 Electrolux ESL4200LO	 Zanussi ZDV1200FA
MODEL				
Code	148550	223885	141716	118802
Brochure Description	Integrated 45cm Dishwasher	Integrated 45cm Dishwasher	Integrated 45cm Dishwasher	Integrated 45cm Dishwasher
Programmes	4	8	5	5
Temperatures	3	4	3	3
Place Settings	9	9	9	9
Water Consumption	9.5L	9.9L	9.5L	9.5L
Noise Level (dBA)	48	45	51	53
Energy Efficiency	A+	A++	A	A
Guarantee	2 Years	2 Years	2 Years	1 Year
Finish	Stainless Steel	White	White	White
Size	H:815 W:448 D:550mm Aperture: H:815-875 W:450 D:550mm	H:818W:446 D:550mm Aperture: H:818 W:450 D:570mm	H:818 W:446 D:550mm Aperture: H:818 W:450 D:570mm	H:818 W:446 D:550mm Aperture: H:818 W:450 D:570mm
Additional Features	Infolight, large item spray head, time delay, anti-flood protection	Push Button Controls Red/Green Floor Beam	Push Button Controls	Push Button Controls

60cm Dishwashers

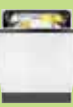
	 NEFF S51M66X0GB	 NEFF S66M64M1EU	 AEG F55320Vi0	 AEG F66722Vi0P	 Electrolux ESL5201LO	 Electrolux ESL7220RO	 Zanussi ZDT21001FA
MODEL							
Code	148549	148551	141714	148439	141715	118797	141718
Brochure Description	Integrated 60cm Dishwasher	60cm Modular Dishwasher	Integrated 60cm Dishwasher	Integrated 60cm Dishwasher	Integrated 60cm Dishwasher	Integrated 60cm Dishwasher	Integrated 60cm Dishwasher
Programmes	6	6	5	6	5	5	5
Temperatures	5	5	4	4	4	4	3
Place Settings	13	6	13	15	13	13	13
Water Consumption	6.5L	9L	9.9L	11L	11L	10.2L	11L
Noise Level (dBA)	44	45	47	39	49	47	51
Energy Efficiency	A++	A+	A++	A+++	A+	A++	A+
Guarantee	2 Years	2 Years	2 Years	2 Years	2 Years	2 Years	1 Year
Finish	Stainless Steel	Silver display	White	White	White	White	White
Size	H:815 W:598 D:550mm Aperture: H:815-875 W:600 D:550mm	H:595 W:595 D:500mm Aperture: H:590-592 W:560 D:500mm	H:818 W:596 D:555mm Aperture: H:820 W:600 D:570mm	H:818 W:596 D:555mm Aperture: H:820 W:600 D:570mm	H:818 W:596 D:555mm Aperture: H:820 W:600 D:570mm	H:818 W:596 D:555mm Aperture: H:820 W:600 D:570mm	H:818 W:596 D:555mm Aperture: H:820 W:600 D:570mm
Additional Features	Cutlery drawer, extra dry, intensive zone, vario speed, hygiene, TimeLight, interior light, anti-flood protection	VarioSpeed, intensive, extra dry, hygiene, anti-flood device	Push Button Controls	Push Button Controls Time Beam Cutlery Drawer	Push Button Controls	Push Button Controls Floor Beam	Push Button Controls

LAUNDRY

Our washing machines and washer dryers fit seamlessly within your kitchen with style and functionality.

WASHING MACHINES

Our range includes some of the best integrated laundry products on the market. With up to 20 programmes, these machines can save you both time and money.

WASHER DRYERS





These space-saving models are a standard built-in size, but they can wash 7kg loads and also dry items weighing up to 4kg.

Speak to your design consultant who will help you select the right appliance for your needs.

Washing Machines

	 NEFF W5440X1GB	 AEG L61470BI	 Electrolux EWG14754OW	 Zanussi ZWI71201WA
Model				
Code	148552	305009	305079	305122
Brochure Description	Integrated Washing Machine	Integrated Washing Machine	Fully Integrated Washing Machine	Integrated Washing Machine
Programmes	14	14	15	20
Temperatures	6	6	5	4
Washer Load Capacity (kg)	7	7	7	7
Dryer Load Capacity (kg)	–	–	–	–
Spin Speed	1400rpm	1400rpm	1400rpm	1200rpm
Child Lock	–	✓	✓	✓
Noise Level (dBA)	46/64	74	73	72
Energy Efficiency	A+	A++	A+++	A++
Guarantee	2 Years	2 Years	2 Years	1 Year
Finish	White	White	White	White
Size	H:818 W:596 D:574mm Aperture: H:818-820 W:596 D:574mm	H:820 W:596 D:544mm	H:820 W:596 D:544mm	H:820 W:596 D:544mm
Additional Features	LED display, 24 hr time delay and time remaining indicator, Aquastop complete water protection	Start Delay - 20 Hours	Delay Start Options LCD Display	Start Delay - 20 Hours

Washer Dryers

	 NEFF V6540X1GB	 AEG L61470WDBI	 Electrolux EWX14741OW	 Zanussi ZWT71201WA
Model				
Code	148553	305010	305080	305123
Brochure Description	Integrated Washer Dryer	Integrated Washer Dryer	Fully Integrated Washer Dryer	Integrated Washer Dryer
Programmes	17	24	15	24
Temperatures	–	–	–	–
Washer Load Capacity (kg)	7	7	7	7
Dryer Load Capacity (kg)	4	4	4	4
Spin Speed	1400rpm	1400rpm	1400rpm	1200rpm
Child Lock	✓	✓	✓	✓
Noise Level (dBA)	57/74	74	74	72
Energy Efficiency	B	BA	BA	CA
Guarantee	2 Years	2 Years	2 Years	1 Year
Finish	White	White	White	White
Size	H:820 W:595 D:584mm Aperture: H:820 W:595 D:584mm	H:820 W:596 D:544mm	H:820 W:596 D:544mm	H:820 W:596 D:544mm
Additional Features	LED display, 24 hr time delay and time remaining indicator, Aquastop complete water protection	Start Delay - 20 Hours	Start Delay - 20 Hours	Start Delay - 20 Hours

COOLING

Great tasting meals start with fresh ingredients. Our range of fridges and freezers is designed to keep your ingredients fresher for longer, leading to tastier meals and less waste.

FRIDGES

These can be either integrated, normally at eye level, or under counter, which is ideal for smaller kitchens. These products have a variety of capacities to suit any kitchen size.

FREEZERS

These can also be integrated or under counter. We also have a range of frost-free which will ensure that the appliances are as efficient as possible.

FRIDGE FREEZERS

Choose a 50/50 or 70/30 split to suit your family's lifestyle and food storage requirements. We also have a frost-free option which will ensure that the appliances are as efficient as possible.

SIDE BY SIDE





These American-style appliances make a real statement in any kitchen. With excellent capacity in both fridge and freezer, there is also a wine cooling option.

Speak to your design consultant who will help you select the right appliance for your needs.

50:50 Built-in Fridge Freezers

	 NEFF KI7853D30G	 AEG SCN71800S1	 Electrolux ENN2754AOW	 Zanussi ZBB27640SA
MODEL				
Code	148545	118784	110010	118801
Brochure Description	Integrated 50:50 Frost-Free Fridge Freezer	Integrated 50:50 Frost-Free Fridge Freezer	Integrated 50:50 Fridge Freezer	Integrated 50:50 Frost-Free Fridge Freezer
Frost-Free	✓	✓	✓	✓
Auto Defrost	✓	✓	✓	✓
Fast Freeze	✓	✓	✓	✓
Shelves/ Drawers	4/4	4/4	4/4	4/4
Fridge Capacity (litres)	154L	158L	158L	158L
Freezer Capacity (litres)	92L	88L	88L	88L
Door Alarm	✓	✓	✓	✓
Touch Control	✓	✓	–	✓
Energy Efficiency	A++	A+	A++	A++
Guarantee	2 Years	2 Years	2 Years	1 Year
Finish	White	White	White	White
Size	H:1772 W:558 D:545mm Aperture: H:1775 W:560 D:550mm	H:1772 W:540 D:547mm Aperture: H:1780 W:560 D:550mm	H:1772 W:540 D:547mm Aperture: H:1780 W:560 D:550mm	H:1772 W:540 D:547mm Aperture: H:1780 W:560 D:550mm
Additional Features	Hydrofresh, VitaControl, holiday mode, soft close hinge, fixed hinge	Holiday Mode	Holiday Function	–

70:30 Built-in Fridge Freezers







	 AEG SCT71800S1	 AEG SCT71900S0	 Electrolux ENN2853COW	 Zanussi ZBB28441SA	 Zanussi ZBB28651SA
Code	109986	305008	110007	110053	118800
Brochure Description	Integrated 70:30 Frost-Free Fridge Freezer - White	Integrated Extra Tall 70:30 Frost-Free Fridge Freezer	Integrated 70:30 Frost-Free Fridge Freezer	Integrated 70:30 Low-Frost Fridge Freezer - White	Integrated 70:30 Frost-Free Fridge Freezer - White
Frost-Free	✓	✓	✓	–	✓
Auto Defrost	✓	✓	✓	✓	✓
Fast Freeze	✓	✓	✓	–	✓
Shelves/ Drawers	5/3	5/3	5/3	5/3	5/3
Fridge Capacity (litres)	214L	200L	200L	202L	200L
Freezer Capacity (litres)	68L	63L	63L	75L	63L
Door Alarm	✓	✓	✓	–	–
Touch Control	✓	✓	✓	–	✓
Energy Efficiency	A+	A+	A+	A+	A+
Guarantee	2 Years	2 Years	2 Years	1 Year	1 Year
Finish	White	White	White	White	White
Size	H:820 W:596 D:544mm	H:820 W:596 D:544mm	H:820 W:596 D:544mm	H:820 W:596 D:544mm	H:820 W:596 D:544mm
Additional Features	Electronic Temperature Control	High Temperature Door Alarm Holiday Mode	Separate Fridge/Freezer Controls	Low-frost Freezer	–





BUILT-UNDER FRIDGE

The built-under refrigerator with vegetable drawer: ideal storage location for your fresh fruits and vegetables.





Built-in Fridges

MODEL	 NEFF K4316X7GB	 NEFF K11812S30G	 AEG SKS58200FO	 AEG SKD71800CO	 AEG SKZ81800CO	 Electrolux ERY1401AOW	 Electrolux ERY1201FOW
Code	148546	148547	223875	141711	141712	305067	305069
Brochure Description	Built-Under Fridge	Integrated Single Door Fridge	Under-Counter Larder Fridge	Integrated In-Column Larder Fridge	Integrated Larder Fridge	Integrated Under-Counter Larder Fridge	Under-Counter Fridge with 4* Ice Box
Frost Free	–	–	–	–	–	–	–
Auto Defrost	✓	✓	✓	✓	✓	✓	✓
Fast Freeze	–	–	–	–	–	–	–
Shelves/ Drawers	3	7	3	6	4/3	4	3
Fridge Capacity (litres)	137L	319L	136L	310L	200L	136L	100L
Freezer Capacity (litres)	–	–	–	–	–	–	17L
Door Alarm	✓	✓	–	✓	✓	–	–
Touch Control	–	–	–	✓	✓	–	–
Energy Efficiency	A+	A++	A+	A+	A++	A+	A+
Guarantee	2 Years	2 Years	2 Years	2 Years	2 Years	2 Years	2 Years
Finish	White	White	White	White	White	White	White
Size	H:820 W:598 D:548mm Aperture: H:820 W:600 D:550mm	H:1772 W:541 D:545mm Aperture: H:1775 W:560 D:550mm	H:819W:597 D:545mm Aperture: H:820 W:600 D:550mm	H:1768W:556 D:550mm Aperture: H:1780 W:560 D:550mm	H:1768W:556 D:550mm Aperture: H:1780 W:560 D:550mm	H:815W:596 D:550mm Aperture: H:820 W:600 D:550mm	H:815W:596 D:550mm Aperture: H:820 W:600 D:550mm
Additional Features	Vegetable drawer, airtight box, egg rack, quiet operation	LED interior light, sliding hinge, 2 vegetable drawers	–	Soft close door LED lighting Holiday mode	Soft Close Door Longfresh Fridge Built in Odour Filter	–	Freezer Compartment 4*



Built-in Fridges

			
MODEL	Zanussi ZQA14030DA	Zanussi ZBA15021SA	Zanussi ZBA32050S
Code	305115	110048	110054
Brochure Description	Integrated Under-Counter Larder Fridge	Integrated Built-In Larder Fridge	Integrated In-Column Larder Fridge
Frost Free	–	–	–
Auto Defrost	✓	✓	✓
Fast Freeze	–	–	–
Shelves/Drawers	4	4	6
Fridge Capacity (litres)	136L	146L	319L
Freezer Capacity (litres)	–	–	–
Door Alarm	–	–	–
Touch Control	–	–	–
Energy Efficiency	A+	A+	A+
Guarantee	1 Year	1 Year	1 Year
Finish	Stainless Steel	White	White
Size	H:815 W:596 D:550mm Aperture: H:820 W:600 D:550mm	H:873 W:540 D:549mm Aperture: H:880 W:560 D:550mm	H:1772 W:540 D:549mm Aperture: H:1780 W:560 D:550mm
Additional Features	Control Type - Knob	Control Type - Knob	Control Type - Electronic





Built-in Freezers

 NEFF GI7813E30G	 AEG AGN58210FO	 AEG AGN71800C0	 Electrolux ERU1101FOW
148548	101201	141713	305068
Integrated Single Door Freezer	Under-Counter Frost-Free Freezer	Integrated Freezer	Integrated Under-Counter Freezer
✓	✓	✓	–
✓	–	–	–
✓	✓	–	✓
7/5	3	7	4
–	–	–	–
211L	87L	204L	98L
✓	✓	✓	✓
✓	–	✓	–
A++	A+	A+	A+
2 Years	2 Years	2 Years	2 Years
White	White	White	White
H:1772 x W:558 D:545mm Aperture: H:1775 W:560 D:550mm	H:815 W:596 D:550mm Aperture: H:820 W:600 D:550mm	H:1768 W:556 D:550mm Aperture: H:1780 W:560 D:550mm	H:815 W:596 D:550mm Aperture: H:820 W:600 D:550mm
Calendar frozen food, LED temperature indicator, 2 big box drawers	–	Soft Close Door	Static Freezer

Built-in Freezers

			
MODEL	Zanussi ZQF11430DA	Zanussi ZBF11421SA	Zanussi ZBF22451SA
Code	305116	148456	110056
Brochure Description	Integrated Under-Counter Freezer	Integrated Built-In Larder Freezer	Integrated In-Column Frost-Free Larder Freezer
Frost Free	–	–	✓
Auto Defrost	–	–	–
Fast Freeze	✓	✓	✓
Shelves/Drawers	4	4	7
Fridge Capacity (litres)	–	–	–
Freezer Capacity (litres)	98L	94L	208L
Door Alarm	✓	✓	✓
Touch Control	–	–	✓
Energy Efficiency	A+	A+	A+
Guarantee	1 Year	1 Year	1 Year
Finish	White	White	White
Size	H:815 W:596 D:550mm Aperture: H:820 W:600 D:550mm	H:873 W:540 D:549mm Aperture: H:880 W:560 D:550mm	H:1772 W:540 D:549mm Aperture: H:1780 W:560 D:550mm
Additional Features	Static Freezer Control Type - Knob/button	Static Freezer Control Type - Knob/button	Control Type - Electronic

Side by Side Fridge Freezers

 NEFF KA7902I20G	 AEG S96090XVM1	 AEG S95400XNMO	 AEG S95900XTMO	 Electrolux EAL6141WOX
148554	305133	118812	118813	305132
American Fridge Freezer (no ice)	American Style Side by Side Fridge Freezer	PerfektFit Side by Side Fridge Freezer	PerfektFit Side by Side Fridge Freezer with Wine Cellar	Side by Side Frost-Free Fridge Freezer
✓	✓	✓	✓	✓
✓	✓	✓	✓	✓
✓	✓	✓	–	✓
6/5	5/5	6/7	6/4	5/5
373L	359L	319L	319L	370L
200L	179L	210L	88L	179L
✓	–	✓	✓	–
✓	✓	✓	✓	✓
A+	A+	A+	A+	A+
2 Years	2 Years	2 Years	2 Years	2 Years
Stainless Steel doors, grey sides	Stainless Steel	Stainless Steel	Stainless Steel	Stainless Steel
H:1770 W:910 D:720mm Aperture: H:1770 W:910 D:720mm	H:1770 W:912 D:690mm	H:1855 W:1090 D:531mm	H:1855 W:1090 D:531mm	H:1770 W:912 D:690mm
Fingerprint-free finish to doors	Water/ice Dispenser in Door	Holiday Mode Designed to Fit Flush with Wickes Kitchen Cabinets	Wine Compartment with Wooden Shelves, Fits 39 Bottles	Water/ice Dispenser in Door Shopping Mode

SPLASHBACKS

Splashbacks are a stylish and effective addition to any kitchen. Available in a range of attractive colours and finishes, they are hygienic, easy to clean and help to protect your walls and cabinets from unwanted splashes and stains.

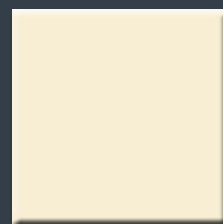

Linen Matt

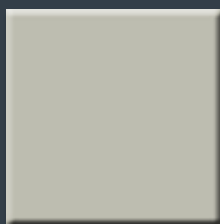

Silk Grey



Olive

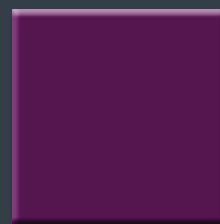

Aubergine

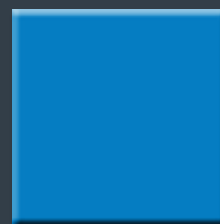

Blue Sapphire

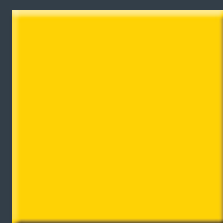

Yellow

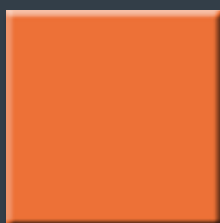

Orange



Jade Green

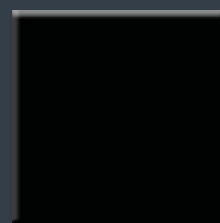

Ebony

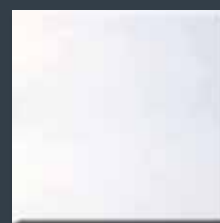

Chalk

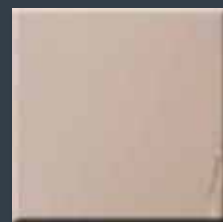

Cappuccino

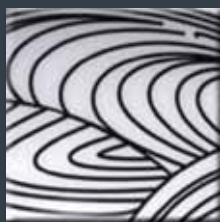

Black Lines
on White

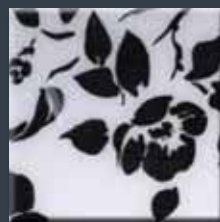

Black Roses
on White



RANGEmaster

**90/100/110cm
Splashback**

Model No. LEISP

- For all range cookers
- H:670 W:898/998/1098/D:8mm
- Stainless steel, black



**90/110cm Toledo Glass
Splashback**

Model No. TOLSP

- Only suitable with Rangemaster Toledo hood
- H:670 W:892/1092 (tapers to 780 at top) D:8mm
- Black toughened glass with metallic granite effect finish

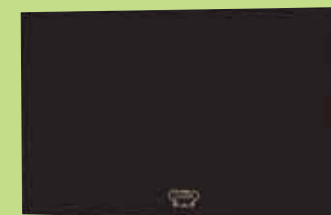

**90/110cm Classic Splashback
Model No. CLASP**

- Co-ordinates with Classic and Classic Deluxe range cookers
- H:670 W:898/1098/D:8mm
- Black with brass or chrome 'Classic' graphics



Leisure 100cm Splashback

- H:750 x W:1000mm
- Available in stainless steel and black



Leisure 90cm Splashback

- H:750 x W:900mm
- Available in stainless steel and black



Manufacturer
Guarantee*

2 years on Rangemaster

Rangemaster is Britain's best loved range cooker brand, synonymous with design, innovation, performance, quality and reliability – making it the design-conscious consumer's brand of choice.

You can choose from three different sizes. Rangemaster offers the petite 90cm, 100cm, or the ultimate cook's dream, our wider 110cm model. There is a wide range of contemporary and traditional designs, which complement a variety of kitchen designs and individual tastes.



Choosing your colour...

While Stainless Steel looks fantastic in many kitchens, it needn't be the only choice. Bring your kitchen alive by choosing a range cooker from an array of stunning colours.



*This guarantee does not affect your statutory rights.

Rangemaster Range Cookers



ELITE SE 110

- Rotary controls
- Stainless steel with chrome trim
- 6 gas burners including 2 multi ring burners
- Closed door grilling using the innovative handygrill
- Half ribbed half smooth cast aluminium griddle and cast iron wok cradle
 - Full width storage drawer
- H:900-925 W:1092 D:659mm

Image and specifications are for dual fuel model

AA



AA



Elise 110

- Multi-function/fan (left/right)
- Unique handyrack for ease of use
- Dual-circuit electric glide out grill
- Catalytic liners
- 6 gas burners
- Soft-brushed aluminium rotary controls
- Wok cradle
- H:910-930 W:1092 D:598mm
- Cherry red, china blue, cream, gloss black, stainless steel, white

Image and specifications are for dual fuel model – also available in electric/induction



AB



Rangemaster 110 Range Cooker

- Conventional/fan (left/right)
- 2/1 cooking functions (left/right)
- Separate dual-circuit electric grill
- Catalytic liners
- 5 gas burners, 1 ceramic warming zone
- Rotary controls
- H:905-930 W:1105 D:600mm
- Black with chrome trim
- Available in 90cm version

Image and specifications are for dual fuel model – also available in gas and electric/ceramic.



AA



Kitchener 100 Dual Fuel Range Cooker

- 5 gas burners
- Electric fan ovens in both left and right hand ovens
- Separate electric dual-circuit grill
- Catalytic liners in main oven
- Rotary controls
- Programmable oven
- Cast iron pan supports
- H:905-930 W:994 D:605mm
- Also available in 90cm and 110cm versions
- Cream, black, stainless steel

Image and specifications are for dual fuel model.



AB



Classic 110 Range Cooker

- Conventional/fan (left/right)
- 2/1 cooking functions (left/right)
- Separate dual-circuit electric grill
- Catalytic liners
- 5 gas burners, 1 warming zone
- Rotary controls
- H:900-925 W:1100 D:600mm
- Available in 90cm version with or without lid
- Black, cream, cranberry

Image and specifications are for dual fuel model – also available in gas, electric ceramic and electric induction.



AA



Classic Deluxe 100

- Multi-function/fan (left/right)
- 8/1 cooking functions (left/right)
- 73/82L capacity (left/right)
- Catalytic liners in main oven
- 5 gas burners
- Separate grill compartment with glide-out grill
- H:905-930 W:994 D:605mm
- Available in 90cm and 110cm versions
- Available in electric ceramic and electric induction
- Stainless steel, black, cream, cranberry, white

Image and specifications are for dual fuel model. Electric induction also available.



AA



Elan 90 Range Cooker

- Multi-function/fan (left/right)
- 7/1 cooking functions (left/right)
- Separate dual-circuit electric glide out grill
- Catalytic liners in main oven
- 5 gas burners
- Large, chunky rotary controls
- H:900-925 W:900 D:598mm
- Available in 110cm version
- Royal pearl, olive green, cranberry, black, cream

Image and specifications are for dual fuel model – also available in electric/ceramic and electric/induction.



Toledo 90 Range Cooker

- Fan (left/right)
- Separate dual-circuit electric grill
- Catalytic liners in main oven
- 5 gas burners
- Rotary controls
- Cast aluminium griddle included
- H:900-930 W:896 D:600mm
- Available in 110cm version with or without lid
- Stainless steel, gloss black

Image and specifications are for dual fuel model – also available in gas, electric ceramic and electric induction.



Hi-Lite 110 Range Cooker

- Conventional/fan (left/right)
- 2/1 cooking functions
- 5 gas burners plus ceramic warming zone
- Separate dual-circuit electric glide out grill
- Catalytic liners in both ovens
- Rotary controls
- H:905-930 W:1092 D:598mm
- Available in 90cm version
- Cranberry, gloss black, slate, stainless steel, white
- Colour co-ordinating hoods available

Image and specifications are for dual fuel.



Toledo XT 110 Range Cooker

- Multi-function/fan (left/right)
- 7/1 cooking functions (left/right)
- Catalytic liners
- 5 gas burners and ceramic warming zone
- Rotary controls
- Cast aluminium griddle included
- H:905-930 W:1096 D:600mm
- Stainless steel, black

Image and specifications are for dual fuel model – also available in electric ceramic and electric induction.



Elise SE 110 Range Cooker

- Multi-function/fan (left/right)
- Fan assisted grill in left oven
- Unique Handyrack
- Catalytic liners
- 6 gas burners
- Soft-brushed aluminium rotary controls
- H:910-930 W:1092 D:596mm
- China blue, cream, gloss black, cherry red, stainless steel, white, olive green, slate

Image and specifications are for dual fuel model.



Professional+ FX 90 Range Cooker

- Multi-function
- 7 cooking functions
- Dual grill pan system offers safe grilling across full or half oven width
- Full and half width shelves included
- Teppanyaki-style cast aluminium griddle
- Innovative design splits oven to give 108L or 49L – multi-function in full or split
- Enamel liners
- 5 gas burners
- Large chunky rotary controls
- H:905-930 W:900 D:608mm
- Gloss black, cream, cranberry, stainless steel

Image and specifications are for dual fuel model – also available in induction



Professional Deluxe 110

- Multi-function/fan (left/right)
- 8/1 cooking functions (left/right)
- Catalytic liners
- 5 gas burners
- Multi-zone – 2 additional ceramic zones with griddle option
- Large, easy to use rotary controls
- Separate grill compartment with glide-out grill
- H:905-930 W:1092 D:608mm
- Available in 90cm and 100cm versions
- Cranberry, cream, gloss black, slate, stainless steel, white

Image and specifications are for dual fuel model – also available in electric induction.



Professional+ 110 Range Cooker

- Conventional/fan (left/right)
- 2/1 cooking functions (left/right)
- Separate dual-circuit electric glide out grill
- Catalytic liners
- 6 gas burners
- Large chunky rotary controls
- H:905-930 W:1092 D:607mm
- Available in 90cm and 100cm versions
- Cream, cranberry, black, stainless steel

Image and specifications are for dual fuel model – also available in gas, electric ceramic and electric induction.



Excel 110 Range Cooker

- Multi-function/fan (left/right)
- 8/1 cooking functions (left/right)
- Separate dual-circuit electric glide out grill
- Multi-zone (2 ceramic zones with griddle option)
- Catalytic liners
- Rotary controls
- 5 gas burners plus multi-zone (2 ceramic zones)
- H:905-930 W:1092 D:607mm
- Black, ivory, silver, stainless steel, cranberry, slate

Image and specifications are for dual fuel model – also available in electric ceramic and electric induction.



Professional+ 100 FX Range Cooker

- 5 gas burners
- 7/4 cooking functions (left/right)
- Enamel liners in both ovens
- Electric dual-circuit grill
- Large rotary controls
- Full width storage drawer
- H:905-930 W:944 D:604mm
- Cranberry, cream, gloss black, stainless steel

Image and specifications are for dual fuel model.



Professional+ FXP Range Cooker

- Multi-function/fan (left/right)
- 7 cooking functions
- Large quadruple glazed door
- Dual grill pan system offers safe grilling across full or half oven width
- Full and half width shelves included
- Teppanyaki-style cast aluminium griddle
- Innovative design splits oven to give 108L or 49L – multi-function in full or split
- Pyrolytic cleaning
- 5 gas burners
- Large chunky rotary controls
- H:905-930 W:900 D:608mm
- Cream, cranberry, black, stainless steel

Image and specifications are for dual fuel model.



Leisure Range Cookers are developed to provide a stylish combination of durability, reliability and affordability to meet the needs of the most demanding customers.

Leisure's in depth research of customer needs and innovative product development have helped to produce an extensive selection, with a model to fit effortlessly into any kitchen.



AA

Leisure 60cm Gas Range Cooker
Model No. GRB6GVC

Range style large capacity double oven with Teflon coated griddle pan, fully programmable main oven, elegant chrome knobs and handles and detachable splashback. Available in electric ceramic, cream, black and red



AAA

Cuisinemaster 110cm Dual Fuel Range Cooker
Model No. CS110F722X

Large 65L multi-function oven with 12 cooking functions and telescopic shelf, 58L secondary fan oven, slow cooking third oven, 5 burner hob with wok burner, plus griddle zone, advanced animated timer and main oven control, dedicated grill with telescopic grill pan, cook clean catalytic liners in main and secondary oven, removable inner glass doors for easy cleaning, auto-ignition for burners. Available in stainless steel, black

Leisure Range Cookers

Manufacturer
Guarantee*

2 years on Leisure

AAA



Cookmaster 110cm Dual Fuel Range Cooker
Model No. CK110F232K

- Massive 65L capacity main fan oven with secondary static oven
- 7 burner hob with wok burner
- Fully programmable timer with large display
- Dedicated grill with telescopic grill pan
- Cook clean catalytic liners in main and secondary oven
- Storage compartment for pots and pans
- Matt effect cast iron pan supports including wok cradle
- Full metal handles
- Removable inner glass doors for easy cleaning
- H:900 W:1100 D:600mm
- Black, silver, cream

AB



Cookmaster 100cm Electric Range Cooker
Model No. CK100C210C

- Large capacity double oven
- Main fan oven with secondary conventional oven
- 5-zone ceramic hob with separate warming zone
- Fully programmable LED timer with large display
- Cook clean catalytic liners in main and secondary oven
- Dedicated grill with grill pan and handle
- Storage compartment for pots and pans
- Full metal handles
- Removable inner glass doors for easy cleaning
- H:900 W:1000 D:600mm
- Cream, black, silver

AB



Cookmaster 100cm Dual Fuel Range Cooker
Model No. CK100F232B

- Large capacity main fan oven with telescopic shelf and secondary conventional oven
- 7 burner hob with wok burner
- Dedicated grill with grill pan and handle
- Fully programmable timer with large display
- Cook clean catalytic liners in main and secondary oven
- Storage compartment for pots and pans
- Matt effect cast iron pan supports
- Full metal handles
- Removable inner glass doors for easy cleaning
- H:900 W:1000 D:600mm
- Blue, silver, black, red

AAB



Cuisinemaster 90cm Dual Fuel Range Cooker
Model No. CS90F530X

- 5 burner gas hob with wok burner
- 58L main fan oven for faster cooking at lower temperatures
- 66L secondary tall fan oven for extra capacity
- 28L capacity third oven with slow cooking setting
- Grill with grill pan and handle
- Cook clean catalytic liners help keep the main oven clean
- Durable cast iron pan supports
- Removable inner door glass for easy cleaning
- Programmable timer for main oven and keeping track of cooking times
- Automatic ignition with flame safety device (FSD)
- H:900 W:900 D:600mm
- Stainless steel

AAB



Cookmaster 90cm Dual Fuel Range Cooker
Model No. CK90F232R

- 5 burner gas hob with wok burner
- 58L main fan oven for faster cooking at lower temperatures
- 66L secondary tall fan oven for extra capacity
- Dedicated grill cavity with grill pan and handle
- Cook clean catalytic liners help keep the main oven clean
- Durable cast iron pan supports
- Removable inner door glass for easy cleaning
- Programmable timer for main oven and keeping track of cooking times
- Also available in electric ceramic and gas
- H:900 W:900 D:600mm
- Red, black, cream, blue

AAB



Cuisinemaster 90cm Electric Range Cooker
Model No. CS90C530K

- 5 zone ceramic hob with central dual zone
- 58L main fan oven for faster cooking at lower temperatures
- 66L secondary tall fan oven for extra capacity
- 28L capacity third oven with slow cooking setting
- Grill with grill pan and handle
- Cook clean catalytic liners help keep the main oven clean
- Removable inner door glass for easy cleaning
- Programmable timer for main oven and keeping track of cooking times
- H:900 W:900 D:600mm
- Black

*This guarantee does not affect your statutory rights.



**TURN THE
HUMBLE
KITCHEN
SINK INTO
SOMETHING
BEAUTIFUL**

SINKS

Granite or ceramic, rectangular or round, our long-lasting and beautifully designed sinks suit any kitchen setting, with plenty of dynamic extras that cover every multi-functional possibility.

SINKS

STAINLESS STEEL

All of our stainless steel sinks offer long-lasting corrosion-resistance. With an extensive choice of style and design, we have a solution for every kitchen.

Our stainless steel undermounts combine deep and spacious bowls with modern minimalist design, whilst our stainless steel featured sinks and flush insets provide unique and innovative answers to today's kitchen environment.

- Low scratch-resistance
- High thermal shock-resistance
- Medium stain-resistance
- High heat-resistance
- Medium impact-resistance

GRANITE

Granite sinks are hardwearing, durable and a great alternative to stainless steel.

Available in overmount and undermount, from compact to 1½ bowl, there's a style to suit your needs.

ROK is an advanced Granite material providing:

- High scratch-resistance
- High thermal shock-resistance
- High stain-resistance
- High heat-resistance
- High impact-resistance

CERAMIC

Manufactured from premium fireclay with a high gloss white finish, our ceramic sinks are individually handcrafted and smooth to the touch.

Our ceramic undermounts offer versatile styling for the modern kitchen environment. These are traditionally fitted with the rim of the sink sitting on top of the work surface, giving a clean, uncluttered look.

- High scratch-resistance
- Medium thermal shock-resistance
- High stain-resistance
- Medium heat-resistance
- Low impact-resistance

Stainless Steel

Manufacturer Guarantee*

20 years on
Stainless Steel Sinks



Dinah Double Bowl Sink + Drainer

- High quality austenitic polished stainless steel
 - Modern design
 - Spacious double bowl with drainer
 - Reversible, allowing right- or LH drainer
 - Two basket strainer wastes
 - Suitable for waste disposal unit
 - L:1200 W:515 D:200mm
 - Bowl sizes: 360 x 420 x 180mm
- 305263**



Rae Black Glass 1½ Bowl Sink

- Black glass and high quality austenitic polished stainless steel
 - Modern design
 - Spacious 1½ bowl
 - Available with right- or LH drainer
 - Two basket strainer wastes
 - Min cabinet 600mm
 - H:1000 W:535 D:200mm
 - Bowl size: 340 x 400 x 200mm
 - Half Bowl size: 155 x 400 x 150mm
- 305265** RH drainer **225852** LH drainer



Luxe 1½ Bowl Sink Pack

- Unique fan shaped drainer design, complete with basket, drainer and colander
 - Reversible design
 - L:965 W:500 D:155mm
 - Bowl size: 340 x 400 x 155mm
 - Half Bowl size: 160 x 300 x 86mm
 - Satin finish
- 202494**



Modo 1½ Bowl Sink

- Contemporary style with tapered drainer ribs and tap deck
 - Reversible Design
 - L:965 W:500 D:171mm
 - Bowl size: 350 x 410 x 171mm
 - Half Bowl size: 160 x 302 x 121mm
 - Polished finish
- 120202**



Modo Single Bowl Sink

- Contemporary style with tapered drainer ribs and tap deck
 - Reversible design
 - L:965 W:500 D:171mm
 - Bowl size: 350 x 410 x 171mm
 - Polished finish
- 120201**



Minimo Flush Inset 1½ Bowl Sink

- Modern styling with flush fit to your worktop with 2 practical bowls
 - Includes a bespoke glass chopping board to turn your sink into a food preparation area
 - L:1004 W:504 D:200mm
 - Bowl size: 350 x 415 x 175mm
 - Half bowl size: 160 x 285 x 120mm
 - Steel
- 110133** RH drainer **110132** LH drainer



Minimo Flush Inset Single Bowl Sink

- Modern styling with flush fit to your worktops making it easy to maintain a clean working area
 - Includes a bespoke glass chopping board to turn your sink into a food preparation area
 - L:1004 W:504 D:200mm
 - Bowl size: 465 x 415 x 200mm
 - Steel
- 110131** RH drainer **110130** LH drainer



Maui 90 Compact Single Bowl Sink

- Contemporary styling yet soft organic design
 - Supplied with Revolution waste kit and overflow as standard
 - L:900 W:500 D:200mm
 - Bowl size: 370 x 400 x 200mm
- 109845** RH drainer **109847** LH drainer



Maui 150 1½ Bowl Sink

- Contemporary styling yet soft organic design
 - Supplied with Revolution waste kit and overflow as standard
 - L:1030 W:510 D:200mm
 - Bowl size: 370 x 400 x 200mm
 - Half Bowl size: 160 x 360 x 130mm
- 109846** RH drainer **109848** LH drainer

*This guarantee does not affect your statutory rights.



Ibis 100 Single Bowl Sink

- Modern, linear design and a low perimeter edge mean an almost seamless finish with the worktop
 - Bowl is deep and spacious
 - Supplied with Revolution waste and overflow kit as standard
 - L:1030 W:510 D:200mm
 - Bowl size: 450 x 420 x 200mm
- 109851** RH drainer **109853** LH drainer



Ibis 150 1½ Bowl Sink

- Modern, linear design and a low perimeter edge mean an almost seamless finish with the worktop
 - Bowl is deep and spacious
 - Supplied with Revolution waste and overflow kit as standard
 - L:1030 W:510 D:200mm
 - Bowl size: 360 x 420 x 200mm
 - Half Bowl size: 170 x 320 x 130mm
- 109852** RH drainer **109854** LH drainer



Wave Single Bowl Sink

- Unique wave drainer design
 - Reversible design
 - L:1000 W:500 D:175mm
 - Bowl size: 350 x 415 x 175mm
 - Brushed Finish
- 143462**



Wave 1½ Bowl Sink

- Unique wave drainer design
 - Reversible design
 - L:1000 W:500 D:175mm
 - Bowl size: 350 x 415 x 175mm
 - Half bowl size: 285 x 160 x 120mm
 - Brushed finish
- 143463**



Linear 1½ Bowl Sink Pack

- Classic design, with grid and colander
 - Reversible design
 - L:1000 W:500 D:175mm
 - Bowl size: 350 x 415 x 175mm
 - Half Bowl size: 285 x 160 x 120mm
 - Brushed finish
- 144164**



Linear Single Bowl Sink Pack

- Classic design, complete with grid
 - Reversible design
 - L:1000 W:500 D:200mm
 - Bowl size: 465 x 415 x 200mm
 - Brushed finish
- 144163**

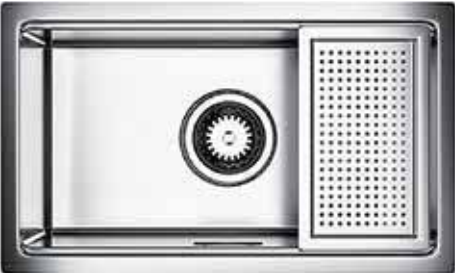

Companion Compact Single Bowl Sink

- Narrow single bowl single for those compact spaces
 - Includes accessory pack containing deep and shallow drainers and an ice bucket
 - L:500mm W: 300mm D:200mm
 - Brushed Finish
- 148595**



Single Round Bowl and Drainer Pack

- Can be used overmount and undermount
Includes round basket and chopping board
- Bowl dimensions: 430mm x D:175mm
 - Drainer dimensions 430mm x D: 34mm
- 141377**



Urbane 1½ Bowl Sink

- Sleek and stylish, featuring pop-up wastes and covered overflows
 - Complete with main bowl grid and mahogany chopping board
 - L:1000 W:520 D:190mm
 - Bowl size: 340 x 400 x 190mm
 - Half Bowl size: 160 x 400 x 160mm
 - Brushed finish
- 217452** RH drainer
217451 LH drainer



Urbane Single Bowl Sink

- Sleek and stylish, featuring pop-up waste and covered overflow
 - Complete with main bowl grid and mahogany chopping board
 - L:1000 W:510 D:190mm
 - Bowl size: 470 x 400 x 190mm
 - Brushed finish
- 217454** RH drainer
217453 LH drainer



Oval Steel Sink Pack

- Our contemporary Oval Steel Sink Pack includes both glass and beech chopping boards and colander. The reversible design makes it extremely versatile and the polished finish creates a lovely finish to any worktop.
- L:900 W:480 D:165mm
 - Bowl size: 385mm diameter
- 219803**

Ceramic

Manufacturer
Guarantee*

5 years on
Ceramic Sinks



Farmhouse Single Bowl Sink

- Solid, curvaceous contours and a defined linear drainer pattern
- Equally at home in traditional and modern kitchens alike
- Reversible design
- L:970 W:520 D:168mm
- Bowl size: 400 x 420 x 168mm

197604



Contemporary Single Bowl Sink

- Modern, minimalist design with spacious main bowl and expansive drainer
- Reversible design
- L:980 W:520 D:190mm
- Bowl size: 400 x 400 x 190mm

202492



Contemporary 1½ Bowl Sink

- Modern, minimalist design with spacious main bowl and expansive drainer
- Reversible design
- L:980 W:520 D:180mm
- Bowl size: 350 x 355 x 180mm
- Half Bowl size: 355 x 155 x 120mm

202493



Farmhouse 1½ Bowl Sink

- Solid, curvaceous contours and a defined linear drainer pattern
- Reversible design
- L:970 W:520 D:168mm
- Bowl size: 350 x 420 x 168mm
- Half bowl size: 145 x 250 x 120mm

323316



Single Bowl Butler Sink

- A modern alternative to the traditional Belfast
- Spacious main bowl and useful quarter bowl
- Suitable for use with laminate work surface
- L:595 W:625mm D:230mm
- Bowl size: 547 x 410 x 205mm
- Quarter bowl depth: 135mm

144692



Ceramic Oval Gloss Sink Pack

- Complete with glass and beech chopping boards and colander
- Reversible Design
- L:800 W:480 D:160mm Bowl D: 385mm

219807



Single Bowl Belfast Sink**

- Classic design with deep bowl and traditional, integrated weir overflow
- L:595 W:455 D:229mm

143687



Double Bowl Butler Sink**

- Two spacious bowls for ultimate flexibility
- Includes waste
- L:900 W:555 D:230mm

144383



Bow Front Sink**

- Contemporary ceramic design with spacious main bowl
- L:597 W:531 D:220mm

211954

Undermounts

The edge lip of the sink is mounted below a solid surface countertop, so the sink effectively hangs underneath the counter, as opposed to sitting on top of it; this creates a continuous flow from countertop into sink.

Manufacturer
Guarantee*

20 years on Granite
and Stainless Steel Sinks

Granite



Fiji 150 Black Undermount Granite*

- Elegant design, granite undermount sink, perfect for a wide range of work surfaces
- Scratch-resistant and easy to clean
- Supplied with Revolution waste and overflow kit
- L:700 W:460
- Large bowl: 390 x 355 x 205mm
- Small bowl: 390 x 233 x 178mm
- Jet Black

109857



Fiji 150 White Undermount Granite*

- Elegant design, granite undermount sink, perfect for a wide range of work surfaces
- Scratch-resistant and easy to clean
- Supplied with Revolution waste and overflow kit
- L:700 W:460
- Large bowl: 390 x 355 x 205mm
- Small bowl: 390 x 233 x 178mm
- Polar White

109858

Stainless Steel



Bordo 1½ Bowl Undermount

- Main: L:350 W:415 D:175mm
- Half: L:160 W:285 D:120mm

217456 RH half bowl
217455 LH half bowl



Bordo Single Bowl Undermount

- Polished finish
- Medium L:374 W:439 D:175mm
- Large L:489 W:430 D:200mm

219818 Medium
219819 Large

Ceramic



Contemporary 1½ Bowl Undermount

- L:544 W:440 D:180mm
- Bowl size: 335 x 390 x 180mm
- Half bowl size: 145 x 280 x 116mm

211951



Ceramic Square Bowl Undermount

- Can be fitted as an inset or undermount
- L:450 W:475 D:180mm

219814

Stainless Steel Flush Insets

Flush inset sinks are suitable for all worktops, allowing you to create the 'undermount' look whatever your budget.



Large Bowl Inset

- Brushed stainless steel finish
- Includes bowl grid
- L:570 W:430 D:225mm

197624

Medium Bowl

- L:370 W:430 D:225mm

197623



1½ Bowl Inset

- Brushed stainless steel finish
- Includes bowl grid
- L:558 W:430 D:225mm

211952

GRANITE

Cubic, geometric design with square wastes and pop-up in brushed steel; the 1½ Bowl Contemporary Sink Pack includes a grid colander and glass chopping board.



VOLCANO BLACK

- L:1080 W:515 D:191mm
- Bowl size: 348 x 380 x 191mm
- Half bowl size: 174 x 380 x 126mm

197608

RH drainer

197607

LH drainer

Granite

Manufacturer
Guarantee*

20 years on
Granite Sinks



ROK Designer Compact Sink

- Minimalist, uncluttered design
- Includes brushed steel pop-up waste
- L:800 W:515 D:215mm
- Bowl size: 370 x 433 x 215mm
- Volcano black

219805



ROK Designer Compact Sink

- Minimalist, uncluttered design
- Includes brushed steel pop-up waste
- L:800 W:515 D:215mm
- Bowl size: 370 x 433 x 215mm
- White

110134



ROK Designer Single Sink Pack

- Fantastic large bowl for optimum washing space
- Minimalist, uncluttered design
- Includes brushed steel pop-up waste, grid and drainer
- Reversible design
- L:1080 W:515 D:215mm
- Bowl size: 519 x 439 x 215mm
- Volcano black

197611



ROK Designer Single Sink Pack

- Fantastic large bowl for optimum washing space
- Includes brushed steel pop-up waste, grid and drainer
- Reversible for flexible installation
- L:1080 W:515 D:215mm
- Bowl size: 519 x 439 x 215mm
- White

110135

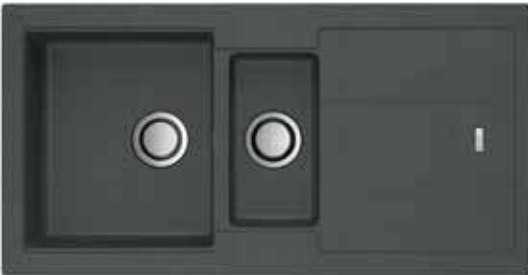

Bali 150 Jet Black Granite 1½ Bowl Sink

- The Bali sink is the perfect combination of style and grace with simplicity and functionality
- Scratch-resistant and easy to clean
- Reversible
- Supplied with Revolution waste and overflow kit
- L:970 W:500 D:190mm
- Bowl size: 350 x 390 x 190mm
- Half Bowl size: 160 x 320 x 120mm
- Jet black

109842



Bali 105 Jet Black Granite Single Bowl Sink

- The Bali sink is the perfect combination of style and grace with simplicity and functionality
- Scratch-resistant and easy to clean
- Reversible
- Supplied with Revolution waste and overflow kit
- L:970 W:500 D:190mm
- Bowl size: 460 x 390 x 190mm
- Jet black

109841



Franke Basis 1½ Bowl Sink

- Reversible drainer position
- Sink incorporated with basket strainer waste and plumbing set connector
- W:970 D:500
- Bowl size: 340 x 420 x 200mm
- Small bowl size: 150 x 290 x 100mm
- Black

119745



Franke Basis Single Bowl Sink

- Reversible drainer position
- Sink incorporated with basket strainer waste and plumbing set connector
- W:970 D:500mm
- Bowl size: 450 x 420 x 200mm
- Black

119746



Franke Maris 1½ Bowl Sink

- Slim-top profile
- Cabinet size: 600mm
- Sink includes basket strainer waste and patented hygienic overflow
- W:1000 D:510mm
- Bowl size: 350 x 435 x 175mm
- Small bowl size: 160 x 300 x 120mm
- Stainless steel

119732 RH drainer **119731** LH drainer



Franke Maris Single Bowl Sink

- Slim-top profile
- Cabinet size: 600mm
- Sink includes basket strainer waste and patented hygienic overflow
- W:1000 D:510mm
- Bowl size: 435 x 435 x 180
- Stainless steel

119734 RH drainer **119733** LH drainer



Franke Mythos Single Bowl Sink

- Supplied with sliding glass chopping board and stainless steel strainer bowl
- Cabinet size: 600mm
- W:1000 D:520mm
- Bowl size: 450 x 400mm x 175mm
- Stainless steel

119738 RH drainer **119737** LH drainer



Franke Mythos 1½ Bowl Sink

- Supplied with sliding glass chopping board and stainless steel strainer bowl
- Cabinet size: 600mm
- W:1000 D:520mm
- Bowl size: 340 x 400 x 175mm
- Small bowl size: 160 x 400 x 130mm
- Stainless steel

119736 RH drainer **119735** LH drainer



Franke Ariane 1½ Bowl Undermount

- Sink comes with basket strainer waste and patented hygienic overflow
- Cabinet size: 600mm
- Undermount sink
- W:597.5 D:485
- Bowl size: 350 x 435 x 175mm
- Small bowl size: 170 x 320 x 130mm
- Stainless steel

119740 RH half bowl **119739** LH half bowl



In Home
Warranty
Up to 6
years

A new era in kitchen convenience is at hand

Food Waste Disposers. Clean, convenient and responsible.
No more messy food waste. Create an odour-free hygienic kitchen.



Model 46As
Small households
and first time users
144387



NEW Model 66
Medium to large
households
148602



NEW Evolution 200
Top of the range.
Large and busy
households
148603

The perfect answer for a tidy kitchen. Our food waste disposers are easy to install, fit neatly under most sinks and connect to standard plumbing with an electrical connection required.

Add value, quality and convenience to the modern kitchen and make your life easier. There's a model to suit every household.



Safe and easy to use
No blades or knives

Practical
No food scraps on the work surfaces

Convenient
The grind ring quietly works in seconds quickly eliminating food waste

Instant
Food waste ground into fine particles that are flushed away through standard plumbing

Hygienic
From chicken bones to fish - no more food waste in the rubbish bin

Easy to install
Fits most kitchen sinks





THE FEATURE PIECE. JUST ADD WATER

TAPS

Selecting the right taps is a crucial element when creating a stunning new kitchen. From designer waterfall spouts to ceramic traditional style handles, we have a tap in our range to suit your style. The type of taps you'll need is dependent on your type of water system pressure. For complete peace of mind all of our taps are guaranteed for 5 years, unless specified otherwise.



Elera
Chrome finish
Brushed finish
• Single lever cartridge
• High pressure
• 361 x 203 x 250mm
211959 Chrome finish
211960 Brushed finish



Tuya
Chrome finish
Brushed finish
• Single lever cartridge
• High pressure
• 190 x 217 x 146mm
144452 Chrome finish
144691 Brushed finish



Callis
Chrome finish
• Single lever cartridge
• High pressure
• 345 x 245mm
192498



Indus Colour Match
Chrome finish
Volcano black
• Single lever cartridge
• High pressure
• 345 x 162 x 245mm
202522



Sonara
Chrome finish
• Single lever cartridge
• High pressure
• 270 x 217 x 245mm
203156

Pullout Taps



Vattna
Brushed stainless steel
• Single lever cartridge
• High pressure
• Lifetime finish guarantee*
• 262 x 180 x 180mm
197630



Vanguard
Brushed finish
• Single lever cartridge
• High pressure
• 400 x 183 x 292mm
217523



Lapilli
Chrome finish
• Single lever cartridge
• High pressure
• 330 x 220 x 186mm
323742



**Professional
Colour Match**
Chrome finish
Volcano black
• Single lever cartridge
• High pressure
• Pull-out
• 355 x 231 x 225mm
211957



Silicia
Chrome finish
• Single lever cartridge
• High pressure
• Pull-out
• 447 x 220 x 200mm
192484



Flexis
Chrome finish
• Single lever cartridge
• High pressure
• Pull-out
• 355 x 231 x 225mm
192495



Regan
Chrome finish
• Compression valve
• High/Low pressure
• 240 x 250 x 178mm
197632



Zores
Chrome finish
• Quarter turn valve
• High/Low pressure
• 382 x 193 x 252mm
320200



Kiama
Brushed stainless steel
• Quarter turn valve
• High/Low pressure
• Lifetime finish guarantee*
• 401 x 190 x 300mm
192485



Kumai
Chrome finish
• Quarter turn valve
• High/Low pressure
• 357 x 169 x 249mm
192497



Denham
Chrome finish
• Quarter turn valve
• High/Low pressure
• 343 x 200 x 223mm
197627



Chanab
Brushed stainless steel
• Quarter turn valve
• High/Low pressure
• Lifetime finish guarantee*
• 401 x 190 x 300mm
192486

Bridge Taps



Akola
Brushed finish
• Quarter turn valve
• High/Low pressure
• 390 x 206 x 281mm
202523



Perlie
Chrome finish
• Quarter turn valve
• High/Low pressure
• 238 x 225 x 205mm
323200



Aquintas
Chrome finish
• Quarter turn valve
• High/Low pressure
• 320 x 215 x 204mm
192500



Regan Bridge
Antique nickel
• Compression valve
• High/Low pressure
• Designed for Belfast style and undermount sinks
• 259 x 250 x 198mm
323225



Zores Bridge
Chrome finish
• Quarter turn valve
• High/Low pressure
• Designed for Belfast style and undermount sinks
• 364 x 185 x 237mm
323733

FRANKE

Guarantee*

5 years on Parts*
1 year on Finish**

Franke of Switzerland is the world's foremost manufacturer in the area of kitchen sinks and taps. They are renowned for their commitment to quality, always using the finest materials, as well as their unmistakable flair for design.

All Franke taps come with a 5 year (parts) and 1 year (finish) guarantee against manufacturing defects.



Franke Bern Tap

With a chrome finish, the Bern tap comes with a perlator which gives the water a champagne-like flow as it leaves the tap. Featuring quarter turn ceramic disc valves, the Bern comes with the standard Franke 5 Year Guarantee on internal parts and 1 Year Guarantee on the finish. Dimensions 268 x 242 x 244.

141375



Franke Wave Pull Out Tap

Featuring a chrome finish, pull-out nozzle for directional use and quarter turn ceramic disc valves, the Wave Pull Out tap comes with the standard Franke 5 Year Guarantee on internal parts and 1 Year Guarantee on the finish. Dimensions 136 x 230 x 195.

141374



Franke Mythos Tap

Suitable for use in low pressure systems, the Mythos features a chrome finish and quarter turn ceramic disc valves. It also comes with the standard Franke 5 Year Guarantee on internal parts and 1 Year Guarantee on the finish. Dimensions 365 x 185 x 260.

141376

We have a superb choice of state-of-the-art new sink designs which offer a wide range of durable materials, shapes and sizes. See page 148.

Franke Minerva Boiling Water Tap

No more need for kettles! The Franke Minerva 3-in-1 Tap delivers hot, cold and boiling water in an instant. Boiling water is held in the under-cabinet tank and is delivered in an instant, saving time and energy. The 4.5L tank fits beneath a standard 150mm plinth, freeing up cabinet space for every day storage needs.

- Virtually maintenance-free
 - 100°C boiling water delivery at point of use
 - 2 year warranty on vessel
- 112811**

*This guarantee does not affect your statutory rights.

**This guarantee does not affect your statutory rights. Dimensions: height x spout reach x spout height.



ALL THE RIGHT THINGS IN ALL THE RIGHT PLACES

STORAGE & ACCESSORIES

Space in the kitchen can often be hard to come by. That's why we have a number of innovative storage solutions available to help you optimise your storage space, and really make the most of your kitchen.



- 1 Magic Corner Pullout**
106386 800mm mesh base
106382 1000mm mesh base
106387 800mm solid base
106383 1000mm solid base

- 2 Pullout Base**
 • 150mm
106372 Solid base
192508 Mesh base

- 3 Storage Dividers for Pots and Pans**
143816 600mm
143817 900mm
143818 1000mm

- 4 Spice Rack 4-Tier**
 • Chrome
322140

- 5 Solid Basket Pullout Larder Unit**
 • 300mm
 • Available with mesh baskets

- 6 3 x Recorner Maxx straight bases create a corner larder for a 925mm corner**
306590

- 7 Pull and Swing VSA Larder Unit**
 • 500mm
106391 Mesh base
106392 Solid base

- 8 Solid Base Pullout with Wine Rack**
 • 600mm wine rack included

Corner Storage Solutions

The corners of the kitchen are the hardest area to get to, but we have a solution that works for you by allowing you to utilise and get access to the corners.



- 9 Half Wire Carousel**

 - 760 x 985mm
 - Complete with 2 baskets

322141
- 10 Magic Corner**

 - Available in 800mm and 1000mm
 - Left or right handed
 - Available in solid or mesh base
- 11 Nuvola Pullout**

 - Available in 800mm and 1000mm
 - Left or right handed

Re-Corner Maxx

The Re-Corner Maxx works with both a base cabinet and a wall cabinet and allows you to reach those difficult areas by rotating the carousel and bringing storage to the front of the cabinet.



Re-Corner Maxx
Wall Straight
306591



Re-Corner Maxx
Base Curved
306588



- 1 2 Tier Chrome Wire Storage**
• 300mm
320951
- 2 2 Tier Chrome Wire Sink Storage**
• 300mm
320953
- 3 Fully Extendable Mesh Shelves**
• 600mm
192325

- 4 CDA 300mm Wine Cooler**
Model No. FWC303
• Holds 20 bottles
• Wooden slide out shelves
• Electronic temperature control
• Energy Rating A
148784
- 5 CDA 150mm Wine Cooler**
Model No. FWC152
• Holds 7 bottles
• Electronic temperature control
• Energy Rating B
149392

- 6 Standard 5 Piece Midway Rail Set**
• Space to hold kitchen roll, utensils and a basket suitable for storing spice jars
• 800mm x 1000mm
197824
- 7 Deluxe 5 Piece Midway Rail Set**
• Space to hold kitchen roll, utensils, baskets for spice racks and an assortment of storage jars
• 760 x 985mm
197825
- 8 Towel Rail**
• Chrome
320948

- 9 Accessories Hanging Rail**
• 1200mm hanging rail
• 6 hook rail for utensils
• Magnetic knife block to hold 7 knives
• White container with cutlery divider
• Storage shelf with magnetic and drywipe memo board
149390
- 10 Worktop Charger**
The wireless worktop charger offers clutter-free wireless charging for Qi-compatible smartphones and other devices. Simply drop a compatible device onto the charger to enable wireless charging. The charger has a flush fitting, is splashproof and has a discreet design.
148592

- 11 Pulldown Wirework**
• 600mm
148593
- 12 Pullout Worktop**
• White solid base pullout worktop fits into a 600mm standard drawer pack
• Ideal for that extra worktop space or just to pull up a stool and use as an eating area
148594

- 13 Storm Bluetooth Speaker**
• STORM is a premium quality sound system that is designed specifically for furniture integration including wine racks, kitchen islands, 150mm cupboards and side panels
• Speaker unit: H:405 W:112 D:200mm
• Fascia: H:425 W:120 D:5mm
• Designed for flush or recessed installation
• 80W music power per unit
• Actisonic patented sound technology
144023



Drawer inserts

You can create your own unique system of drawer inserts which are available as sets or sold individually.

All are completely dishwasher-safe for added convenience.

Drawer insert **A**



Drawer insert **B**



Drawer insert **C**

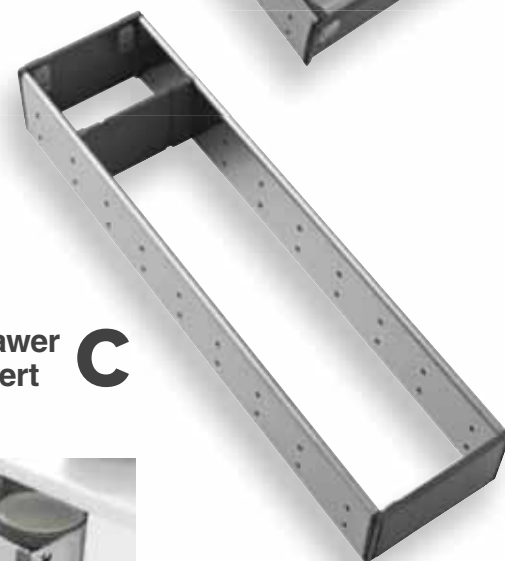

Drawer Insert A+C
• Fits 400mm drawer



Internal Drawers for High Base Units
• Available in 300, 400, 500 and 600mm widths



Drawer Insert A
• Fits 300mm drawer



Drawer Inserts A+B+C
• Fits 900mm drawer



Drawer Insert B
• Fits 500mm drawer



Drawer Inserts B+C
• Fits 600mm drawer

Internal Drawers & Dividers



Extendable Cutlery Tray
• 800-900mm



Crockery Board Storage Dividers
• Fits 600mm or 900mm drawers



Storage Dividers for Provisions





- 1 OKO Liner Waste Bin**

 - Fits 400/500/600mm cabinet

202597 400mm holds 2 bin compartments – 2 x 10L

202598 500mm holds 2 bin compartments – 1 x 21L, 1 x 28L

202599 600mm holds 2 bin compartments – 2 x 28L
- 2 Tandem Bin**

 - Holds 2 waste compartments
 - 2 x 15L
 - Fits 300mm cabinet

217527
- 3 Pop-Up Waste Bin Stainless Steel**

 - 1 x 12L
 - Fits 400mm cabinet

322126
- 4 3-Way Recycling Bin**

 - Holds 3 waste compartments
 - 1 x 8L, 1 x 12L, 1 x 9L
 - Fits 500mm cabinet

329891
- 5 Space Saving Triple Waste Bin**

 - Holds 3 waste compartments
 - 1 x 8L, 2 x 8.5L
 - Fits 400mm cabinet

197818



Plinth Heater
A Wickes plinth heater replaces a radiator and can be installed into the 'dead' space under the kitchen units, giving you the opportunity to create space for additional storage units, extra work surface and more appliances. Heat outputs up to 2kW.
143846 Stainless Steel (central heating system)
143845 Stainless Steel (electric)
198389 Black (central heating system)
198390 Black (electric)

Our selection of plinth heaters are the perfect space-saving solution for keeping your kitchen warm, without the need for a bulky radiator. Installing a plinth heater means you can enjoy the benefit of additional space for cupboards and worktops. With an electric option available or a model that easily connects to your central heating system, they deliver ample heat to keep your kitchen warm.



Kitchen with radiator



Kitchen with plinth heater



LET THERE BE LIGHT

LIGHTING

Whether it's illuminating your shelving or highlighting your worktops, we have lighting solutions to complement whichever kitchen range you choose. Our lighting options will ensure your new kitchen is beautifully lit to show it off to its full potential.

LED LIGHTS

LED Lights are available in Warm, Cool and Natural white tones, allowing you to choose the right light for your kitchen style and colour. Warm is suitable for traditional style kitchens, giving a softer light with yellow tones. Cool gives a crisper white colour light, more suited to contemporary or high gloss kitchens. The natural white version is suitable for all kitchen styles.

Plinth Lighting



LED Plinth Lights
• 6Pk
194871



LED Square Starbright Plinth Lights
• 4Pk
219960



Quattro Square LED Plinth Lights
• 3Pk
219961 Cool white light
223821 Warm white light



Sirius Square Plinth Lights
• Natural white light
• 3Pk
141378



Sirius Round Plinth Lights
• Natural white light
• 6Pk
141379



Sirius Eyelid Plinth Lights
• Natural white light
• 4Pk
141380

Under/In Cabinet Lighting

These ingenious lighting solutions are stylish and discreet, with warm and cool lights available to create the required ambiance.



Rimini Round Hi Output LED
• 2Pk
219963 Cool white light
223818 Warm white light



Round LED Down Light
• 2Pk
211999



Como Hi Output LED Tri-Lite
• 2Pk
223820 Cool white light
223819 Warm white light



Wedge LED Light Set
• 2Pk
212001



Grace Hi Output LED (Over and Under Cabinet)
• 2Pk
219965 Cool white light



Flat LED Spotlight Set
• 3Pk
212004

Over Cabinet Lighting



Pesaro LED Over Cabinet Light
110146



Asti LED Over Cabinet Light
110145

Drawer Lighting



LED Auto Drawer Light Pack
• 863mm
219968

Speaker Lighting

Experience the soaring highs and the rich stereo sound of JBL® combined with warm, dimmable lighting, without the fuss of speaker wires, power cords, or an independent remote control.

Sengled Pulse Horn Pendant Light Fitting with Pulse Flex LED Light Bulb and Wi-Fi JBL® Speaker

Sengled Pulse Flex is a multi-room audio system in the form of an LED light bulb enabling different lighting and playback settings for specific rooms within the home. Designed as a set the Pulse Horn is a custom-made pendant light fitting for the Pulse Flex.

Pack includes: 1 Pendant light fitting, 1 Pulse Flex light bulb with integrated JBL® speaker

- Simply screw into a E27 socket and integrate into the home network by Wi-Fi
- Control via the free Pulse Flex App available to download on iOS and Android devices
- Multiple users can play audio content from different sources at the same time
- Create custom lighting and audio around the home by combining up to 6 light bulbs per zone (bandwidth dependent)
- Supports the network standards DLNA® and AirPlay® which enables seamless interaction of personal music collections as well as popular streaming services, including Spotify and iTunes
- The Pulse Flex bulb is splashproof thanks to the IP54 standard, meaning it can be installed in the bathroom or on a patio

Available in
Silver **148597** | Gold **148598**

Shelf Lighting



Box Shelf Light
• 600mm
212005

Strip Cabinet Lighting



Flexible LED Larder Kit
• Includes infra-red sensor
• 2 x 2m LED strips
• Includes power converter
141383

2m Starter Kit
• 1 x 1m LED strips
• 2 x 500mm LED strips
• Includes power converter
141384



LED Auto Drawer Light Pack
• 563mm
• Infra-red sensor
• Includes power converter
• Natural white
219967



LED Strip Light
194872



Flexi Strip LED Light Set
211996 4Pk
211997 1Pk

Sensor Switches



Slide Touch Dimmer Light
• LED lights only
110151



Sensor Switch
• LED lights only
225853



Touch Sensor Switch and Night Switch
• LED lights only
110156



Receiver and Remote Control
110149



Receiver
110148

Key Unit Dimensions

18mm Plant-On Decor End Panels

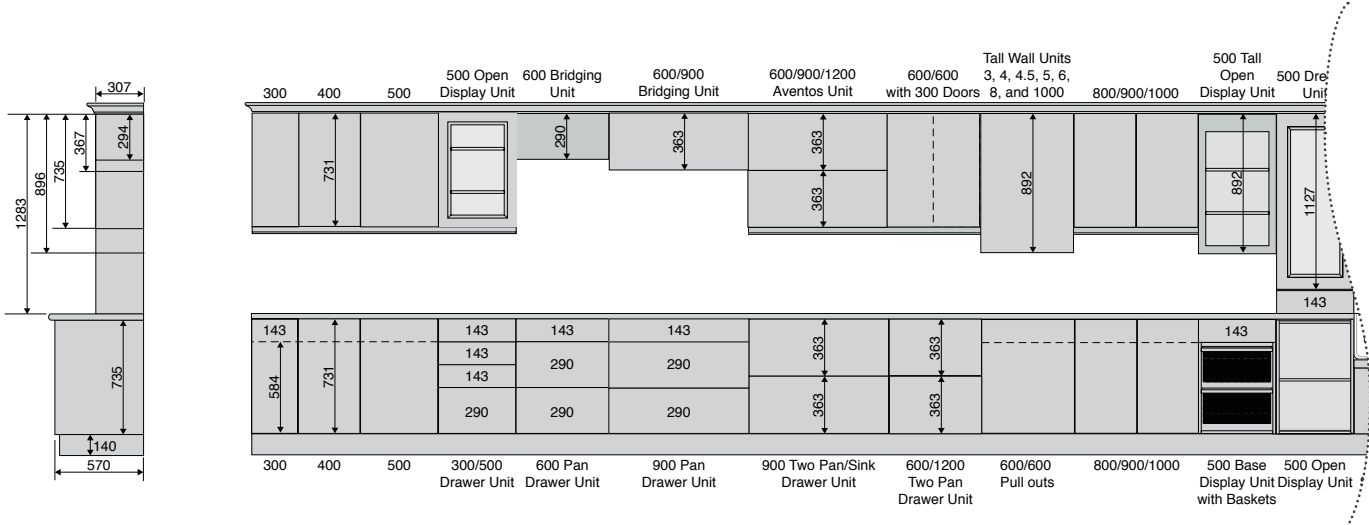

Standard Appliance *131 and 110 filler may be required to be cut down to suit various appliances

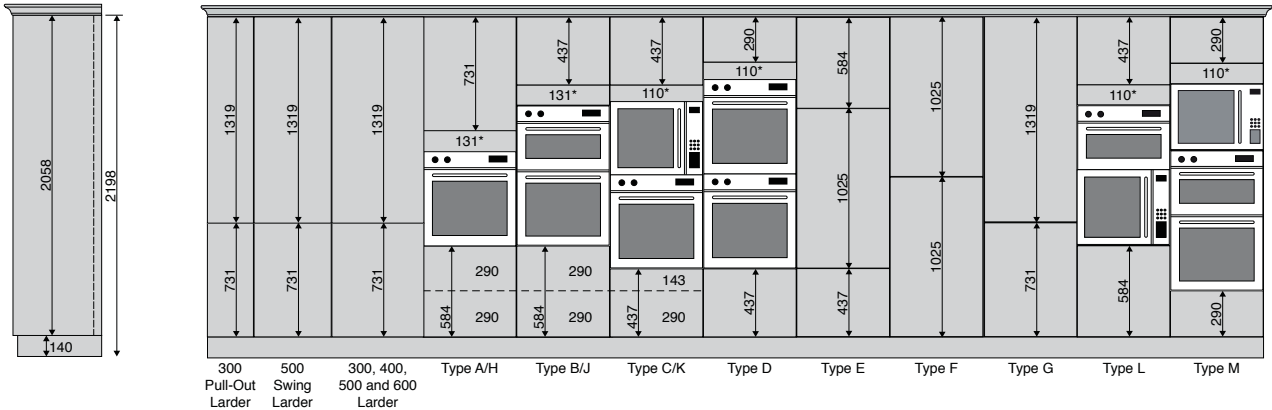

Tall Appliance Cabinets

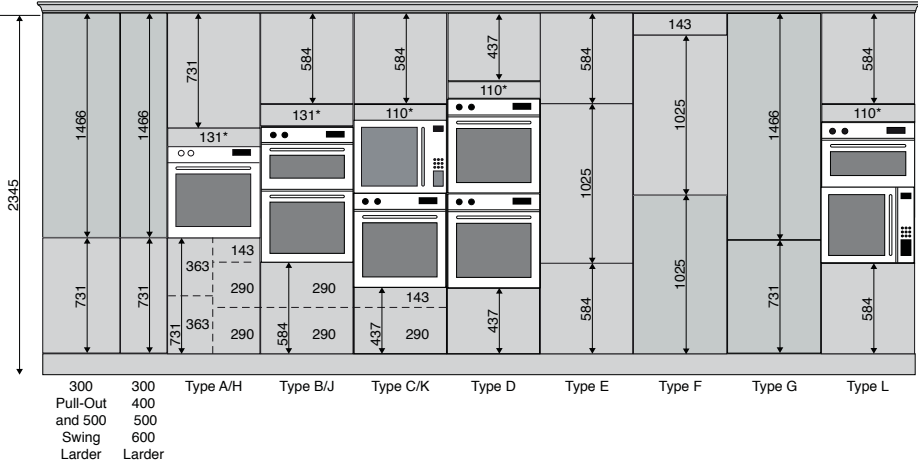

Mid Height Appliance Cabinets

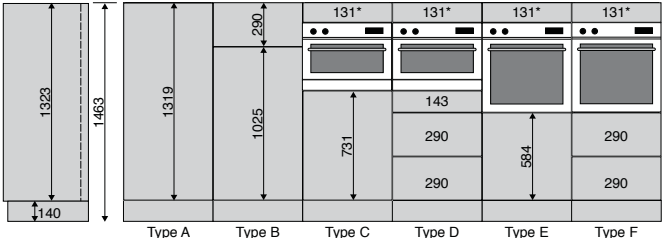

Tall Decorative Posts

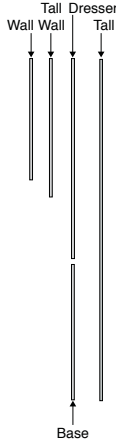
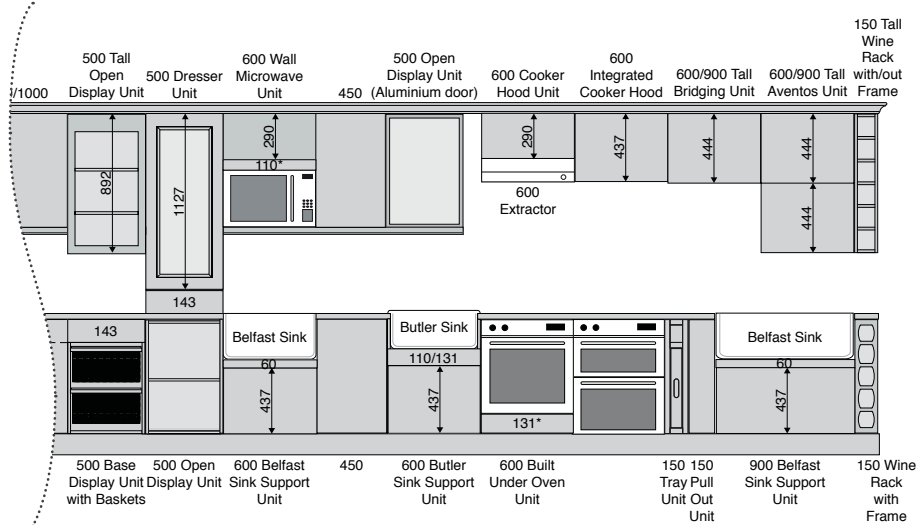
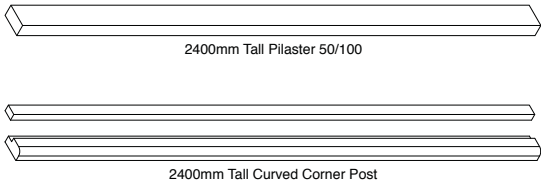

Corner Base Units

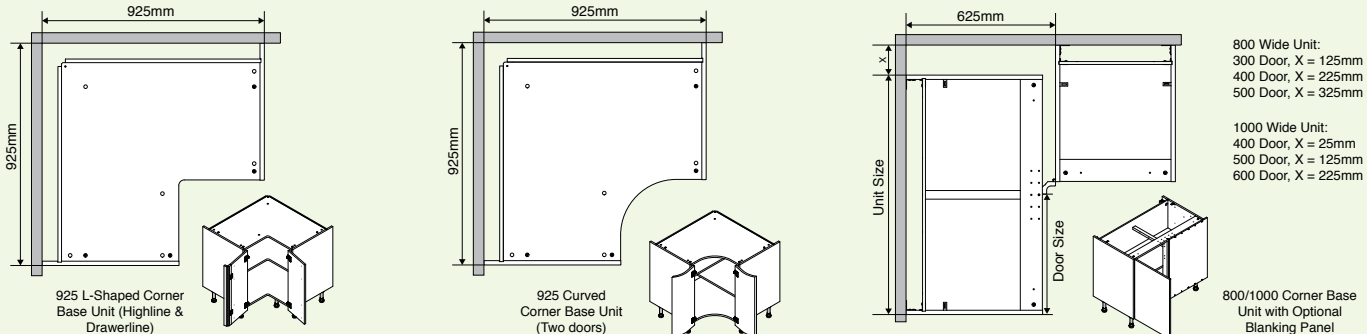

Corner Wall Units

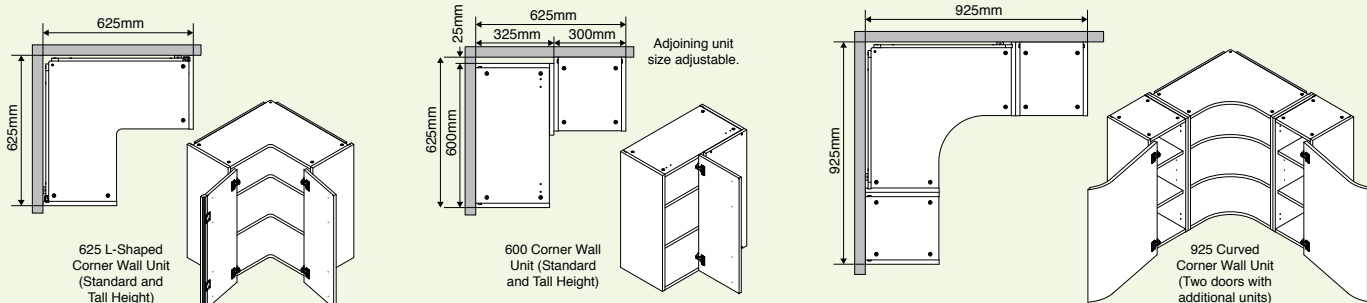

Feature Units

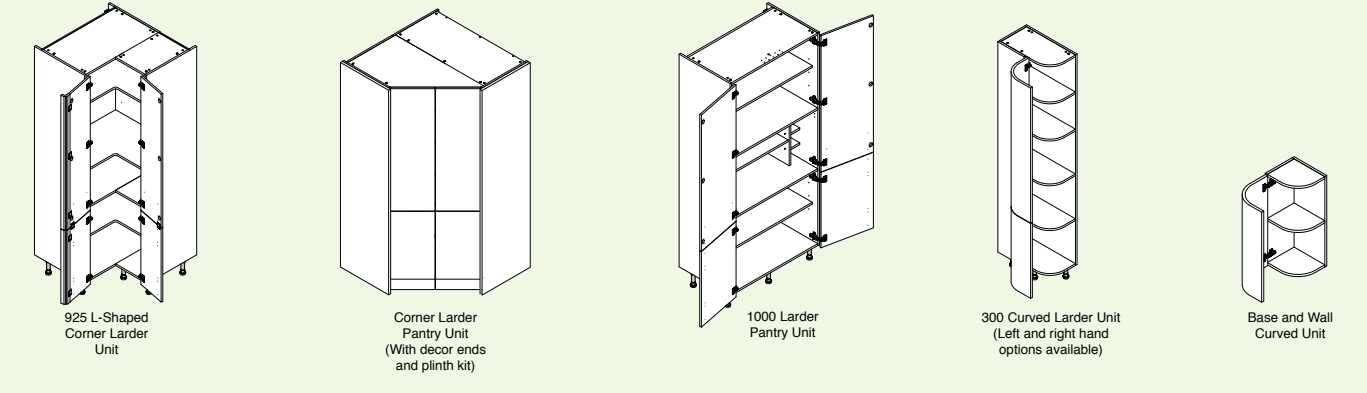



0330 123 4123



wickes.co.uk



Visit your nearest store

Wickes Building Supplies Limited, Vision House, 19 Colonial Way, Watford, WD24 4JL.

Wickes take every care to ensure that the product design, descriptions, specifications and techniques of construction described in this brochure are still valid at the time of purchase. Colours in this Brochure are as accurate as the print process will allow. © Wickes Building Supplies Limited 2017. All rights reserved. No part of this publication may be produced or transmitted in any form or by any means electronic, mechanical, photocopying, recordings or otherwise or stored in any retrieval system of any nature without the written permission of the copyright holder and the publisher.