



US005691149A

# United States Patent [19]

[11] Patent Number: **5,691,149**

Hogan et al.

[45] Date of Patent: **Nov. 25, 1997**

[54] NUCLEIC ACID PROBES AND METHOD FOR DETECTING MYCOPLASMA PNEUMONIAE	4,851,330	7/1989	Kohne .....	435/6
	5,087,558	2/1992	Webster .....	435/5
	5,288,611	2/1994	Kohne .....	435/6
	5,348,854	9/1994	Webster .....	435/6

[75] Inventors: **James John Hogan; Richard Dana Smith; Sherrol Hoffa McDonough**, all of San Diego, Calif.

### FOREIGN PATENT DOCUMENTS

[73] Assignee: **Gen-Probe Incorporated**, San Diego, Calif.

3138784	of 1985	Australia .
0155359	9/1982	European Pat. Off. .
0079139	5/1983	European Pat. Off. .
0120658	3/1984	European Pat. Off. .
0133671	7/1984	European Pat. Off. .
0155360	9/1985	European Pat. Off. .

[21] Appl. No.: **454,073**

(List continued on next page.)

[22] Filed: **May 30, 1995**

### Related U.S. Application Data

### OTHER PUBLICATIONS

[62] Division of Ser. No. 200,866, Feb. 22, 1994, Pat. No. 5,541,308, which is a continuation of Ser. No. 806,929, Dec. 11, 1991, abandoned, which is a continuation of Ser. No. 295,208, filed as PCT/US87/03009, Nov. 24, 1987, abandoned, which is a continuation-in-part of Ser. No. 83,542, Aug. 7, 1987, abandoned, which is a continuation-in-part of Ser. No. 934,244, Nov. 24, 1986, abandoned.

Amikam et al., "Mycoplasmas (Mollicutes) Have a Low Number of rRNA Genes." *Journal of Bacteriology* 158:376-378 (1984).

(List continued on next page.)

[51] Int. Cl.<sup>6</sup> ..... **C12Q 1/68**

Primary Examiner—Ardin H. Marschel  
Attorney, Agent, or Firm—Lyon & Lyon LLP

[52] U.S. Cl. .... **435/6; 435/810; 436/501; 536/23.1; 536/24.1; 536/24.3; 536/24.31; 536/24.32; 536/24.33; 935/77; 935/78**

### [57] ABSTRACT

[58] Field of Search ..... **435/6, 810; 436/501; 536/23.1, 24.1, 24.3-24.33; 935/77, 78**

A method for preparing probes, as well as several probes for use in qualitative or quantitative hybridization assays are disclosed. The method comprises constructing an oligonucleotide that is sufficiently complementary to hybridize to a region of rRNA selected to be unique to a non-viral organism or group of non-viral organisms sought to be detected, said region of rRNA being selected by comparing one or more variable region rRNA sequences of said non-viral organism or group of non-viral organisms with one or more variable region rRNA sequences from one or more non-viral organisms sought to be distinguished. Hybridization assay probes for *Mycobacterium avium*, *Mycobacterium intracellulare*, the *Mycobacterium tuberculosis*-complex bacteria, *Mycoplasma pneumoniae*, *Legionella*, *Salmonella*, *Chlamydia trachomatis*, *Campylobacter*, *Proteus mirabilis*, *Enterococcus*, *Enterobacter cloacae*, *E. coli*, *Pseudomonas* group I, *Neisseria gonorrhoeae*, bacteria, and fungi also are disclosed.

### [56] References Cited

#### U.S. PATENT DOCUMENTS

3,755,086	8/1973	Heimer .....	195/103.5 R
3,930,956	1/1976	Juni .....	195/130.5 R
4,033,143	7/1977	Juni .....	195/100
4,228,238	10/1980	Swanson .....	435/32
4,237,224	12/1980	Cohen et al. ....	435/68
4,275,149	6/1981	Litman et al. ....	435/77
4,302,204	11/1981	Wahl et al. ....	23/230.2
4,358,535	11/1982	Falkow et al. ....	435/5
4,394,443	7/1983	Weissman et al. ....	435/6
4,416,988	11/1983	Rubin .....	435/91
4,480,040	10/1984	Owens et al. ....	436/501
4,677,054	6/1987	White et al. ....	435/6
4,689,295	8/1987	Taber et al. ....	435/6
4,717,653	1/1988	Webster .....	435/5

**55 Claims, 28 Drawing Sheets**

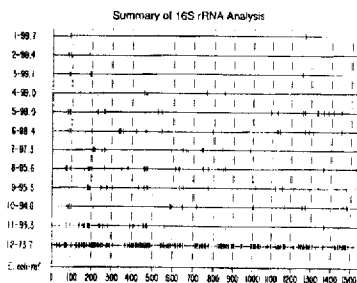

LEGEND: SUMMARY OF 16S rRNA ANALYSIS LISTING OF BACTERIA AND PERCENT SIMILARITY INCLUDED IN ANALYSIS

1. 99.7% CLOSTRIDIUM BOTULINUM, 6. CLOSTRIDIUM SUTTERII, 2. 99.4% STREPTOCOCCUS DREYFUSI-STREPTOCOCCUS LACTIS, 3. 99.1% LACTICACIDUS LACTIS-LACTOBACILLUS DELIBERATUS, 4. 99.0% NEISSERIA GONORRHOEA-NEISSERIA MENINGITIS, 5. 99.0% MYCOBACTERIUM INTRACELLULARE MYCOBACTERIUM AVIUM, 6. 98.4% MYCOBACTERIUM AVIUM-MYCOBACTERIUM TUBERCULOSIS, 7. 97.1% PSEUDOMONAS ALCALIGENES-PSEUDOMONAS STUTZERI, 8. 95.6% CHLAMYDIA PSITTACI-CHLAMYDIA TRACHOMATIS, 9. 95.5% SPINOCYBA DITRO-SPIROPLASMA INDIUM, 10. 94.0% CLOSTRIDIUM LITUSENSENSE-CLOSTRIDIUM SERRI, 11. 93.7% LISTERIA MONOCYTOGENES-BROCHOTRIUM THERMOPHACTA, 12. 93.7% ESCHERICHIA COLI-BACTERIOIDES FRAGILIS

## FOREIGN PATENT DOCUMENTS

0232085	8/1987	European Pat. Off. .
0245129	11/1987	European Pat. Off. .
0250662	1/1988	European Pat. Off. .
0277237	8/1988	European Pat. Off. .
8301073	3/1983	WIPO .
8401174	3/1984	WIPO .
8402721	7/1984	WIPO .
8803957	6/1988	WIPO .

## OTHER PUBLICATIONS

- Amikam et al., "Ribosomal RNA genes in Mycoplasma," *Nucleic Acids Research* 10:4215-4222 (1982).
- Baess, "Deoxyribonucleic Acid Relatedness Among Species of Rapidly Growing Mycobacteria", *Acta path. Microbiol. Immunol.* 90:371-375 (1982).
- Baess, "Deoxyribonucleic Acid Hybridization Between Different Species of Mycobacteria", *Acta path. Microbiol. Immunol.* 86:71-76 (1978).
- Baess, "Deoxyribonucleic Acid Relationships Between Different Strains of Mycobacterium Avium", *Acta path. Microbiol. Immunol.* 91:201-203 (1983).
- Bahareen et al., "Complementary DNA—25S ribosomal RNA hybridization: an improved method for phylogenetic studies," *Can. J. Microbiol.* 29:546-551 (1983).
- Bahareen, "The evolution of antarctic yeasts," *Ph.D. Thesis: Oklahoma State University; Diss. Abs. Int.* 43/10B:3138-3297 (1982).
- Bailey and Scott, *Diagnostic Microbiology*, 4th ed. (St. Louis: The C.V. Mosby Company, 1974) 327-328.
- Balch et al., "An Ancient Divergence among the Bacteria," *J. Mol. Evol.* 9:305-311 (1977).
- Balch et al., "Methanogens: Reevaluation of a Unique Biological Group," *Microbiological Reviews* 43:260-296 (1979).
- Barry et al., "The 16S/23S Ribosomal Spacer Region as a Target for DNA Probes to Identify Eubacteria," *PCR Methods and Application* 81:51-56 (1991).
- Baumlein et al., "The Basic Repeat Unit of a *Chironomus balbiani* Ring Gene," *Nucleic Acids Research* 10:3893-3904 (1982).
- Bendich and McCarthy, "Ribosomal RNA Homologies among Distantly Related Organisms," *Proc. Natl. Acad. Sci.* 65:349-356 (1970).
- Bergey's Manual of Systematic Bacteriology*, "Gram-Negative Aerobic Rods and Cocci," 1:160 (1984).
- Bicknell and Douglas, "Nucleic Acid Homologies Among Species of Saccharomyces," *Journal of Bacteriology* 101:505-512 (1970).
- Blair et al., "Unfolded 30 S Ribosomal Subunits," *Biophysical Chemistry* 14:81-89 (1981).
- Bohnert et al., "Homologies Among Ribosomal RNA and Messenger RNA Genes in Chloroplasts, Mitochondria and *E. coli*," *Molecular Gene Genetics* 179:539-545 (1980).
- Bonen et al., "Cyanobacterial evolution: results of 16S ribosomal ribonucleic acid sequence analysis," *Can. J. Biochem.* 57:879-888 (1979).
- Bradley, "Relationship Among Mycobacteria and Nocardiae Based upon Deoxyribonucleic Acid Reassociation", *Journal of Bacteriology* 113:645-651 (1974).
- Brenner et al., "Conservation of Transfer Ribonucleic Acid and 5S Ribonucleic Acid Cistrons in Enterobacteriaceae" *Journal of Bacteriology* 129:1435-1439 (1977).
- Brenner, "Deoxyribonucleic Acid Reassociation in the Taxonomy of Enteric Bacteria," *Int. J. Systematic Bacteriology* 23:298-307 (1973).
- Brenner and Falkow, "Molecular Relationships Among Members of The Enterobacteriaceae," *Advances in Genetics* 16:81-118 (1971).
- Brenner, "Facultatively Anaerobic Gram-Negative Rods," from *Bergey's Manual of Systematic Bacteriology* 1:408-410 (1984).
- Brenner, "Ten New Species of Legionella" *International Journal of Syst. Bacteriol.* 35:50-59 (1985).
- Brenner, *International Journal SB* 30:236 (1980).
- Brenner, "Classification of the Legionnaires' Disease Bacterium: *Legionella pneumophila*, Genus Novum, of the Family Legionellaceae, Familia Nova", *Annals of Internal Medicine* 90:656-658 (1979) (887).
- Brenner, "Classification of the Legionnaires' Disease Bacterium: An Interim Report", *Current Microbiology* 1:71-75 (1978) (886).
- Britten et al., "Analysis of Repeating DNA Sequences by Reassociation," *Methods in Enzymology* eds. Grossman and Moldave (Academic Press:NY 1974) Ch. 29, pp. 363-419.
- Britten and Kohne, "Implications of repeated nucleotide sequences," in *Handbook of Molecular Cytology*, ed. A. Neuberger and E.L. Tatum (North-Holland Publishing Co.:Amsterdam, 1969) vol. 15, pp. 38-51.
- Britten and Kohne, "Repetition of nucleotide sequences in chromosomal DNA," in *Handbook of Molecular Cytology*, ed. A. Neuberger and E.L. Tatum (North-Holland Publishing Co.:Amsterdam, 1969) vol. 15, pp. 22-36.
- Britten and Kohne, "Repeated Segments of DNA," *Sci. Amer.* 222:24-31 (1970).
- Britten and Kohne, "Repeated Sequences in DNA," *Science* 161:529-540 (1968).
- Brooks et al., "Red Pigmented Micrococci: a Basis for Taxonomy," *Int. J. Syst. Bacteriol.* 30:627-646 (1980).
- Brosius et al., "Complete nucleotide sequence of a 23S ribosomal RNA gene from *Escherichia coli*," *Proc. Natl. Acad. Sci. USA* 77:201-204 (1980).
- Brosius et al., "Complete nucleotide sequence of a 16S ribosomal RNA gene from *Escherichia coli*," *Proc. Natl. Acad. Sci. USA* 75:4801-4805 (1978).
- Carbon et al., "The sequence of the 16S RNA from *Proteus vulgaris*. Sequence comparison with *E. coli* 16S RNA and its use in secondary structure model building," *Nucleic Acids Research* 9:2325-2333 (1981).
- Chattopadhyay et al., "Ribosomal RNA Genes of Neurospora: Isolation and Characterization," *Proc. Natl. Acad. Sci. USA* 69:3256-3259 (1972).
- Clinical Microbiology Newsletter* 9:90-91 (1987).
- Colwell, "Numerical Taxonomy and Deoxyribonucleic Acid Reassociation in the Taxonomy of Some Gram-Negative Fermentative Bacteria", *International Journal of Systematic Bacteriology* 24:422-433 (1974).
- Cox and Kelly, "Structural Aspects of Eukaryotic Ribosomes," *Biochem. Soc. Symp.* 47:11-48 (1982).
- Cox and Thompson, "Distribution of Sequences common to the 25-28S-Ribonucleic Acid Genes of *Xenopus laevis* and *Neurospora crassa*," *Biochem. J.* 187:75-90 (1980).
- Crosa, "Polynucleotide Sequence Divergence in the Genus *Citrobacter*", *Journal of General Microbiology* 83:271-282 (1974) (893).
- Cunningham, "Spot Blot: A Hybridization Assay for Specific DNA Sequences in Multiple Samples," *Analytical Biochemistry* 128:415-421 (1983).

- Curtis, "Studies on the nuclear genome of *Euglena gracilis*," *Diss. Abs. Int.* 41:3683 (1981).
- Daubert and Dahmus, "Synthesis and characterization of a DNA probe complementary to rat liver 28S ribosomal RNA," *Biochem. and Biophys. Res. Comm.* 68:1037-1044 (1976).
- De Ley, "Modern Molecular Methods in Bacterial Taxonomy: Evaluation, Application, Prospects," *Proc. 4th Int. Conf. Plant. Path. Bact.—Angers.* 347-357 (1978).
- De Ley et al., "Intra- and intergeneric similarities of Chromobacterium and Janthinobacterium ribosomal ribonucleic acid cistrons," *Inter. J. Syst. Bact.* 28:154-168 (1978).
- De Smedt and De Ley, "Intra- and Intergeneric Similarities of Agrobacterium Ribosomal Ribonucleic Acid Cistrons," *Intl. J. Syst. Bacteriol.* 27:222-240 (1977).
- De Smedt et al., "Intra- and Intergeneric Similarities of Ribosomal Ribonucleic Acid Cistrons of Free-Living, Nitrogen-Fixing Bacteria," *Intl. J. Syst. Bacteriol.* 30:106-122 (1980).
- Doi and Igarashi, "Conservation of Ribosomal and Messenger Ribonucleic Acid Cistrons in Bacillus Species," *Journal of Bacteriology* 90:384-390 (1965).
- Doi and Igarashi, "Heterogeneity of the Conserved Ribosomal RNA Sequences of *Bacillus subtilis*," *Journal of Bacteriology* 92:88-96 (1966).
- Doolittle and Pace, "Transcriptional Organization of the Ribosomal RNA Cistrons in *Escherichia coli*," *Proc. Natl. Acad. Sci. USA* 68:1786-1790 (1971).
- Drake, "rapid Identification of *Mycobacterium avium* Complex in Culture Using DNA Probes", *Journal of Clinical Microbiology* 25:1442-1445 (1987).
- Dubnau et al., "Gene Conservation in Bacillus Species. I. Conserved Genetic and Nucleic Acid Base Sequence Homologies," *Genetics* 54:491-498 (1965).
- Dunn and Hassell, "A Novel Method to Map Transcripts: Evidence for Homology between an Adenovirus mRNA and Discrete Multiple Regions of the Viral Genome," *Cell* 12:23-36 (1977).
- Festl, "DNA Hybridization for the Pseudomonas Florescents Group", *Applied and Environmental Microbiology* 52:1190-1194 (1986).
- Fox, "Archaeobacterial 5S Ribosomal RNA," *Zbl. Bakt. Hyg. J. Abt. Orig.* C3:330-345 (1982).
- Fox, "Archaeobacteria, Ribosomes and the Origin of Eucaryotic Cells in *Evolution Today*," *Proc. 2nd Intl. Congr. of Syst. and Evol. Biol.*, Scudder and Revel, eds., (Univ. Maryland Press, 1981) pp. 235-244.
- Fox, "Insights into the Phylogenetic Positions of Photosynthetic Bacteria Obtained from 5S RNA and 16S rRNA Sequence Data," *The Global Sulfur Cycle—NASA Technical Memorandum 87570* pp. 30-39 (1985).
- Fox et al., "Classification of methanogenic bacteria by 16S ribosomal RNA characterization," *Proc. Natl. Acad. Sci. USA* 74:4537-4541 (1977).
- Fox et al., "Comparative Cataloging of 16S Ribosomal Ribonucleic Acid Molecular Approach to Prokaryotic Systematics," *International Journal of Systematic Bacteriology* 27:44-57 (1977).
- Fox et al., "The phylogeny of prokaryotes," *Science* 209:457-463 (1980).
- Fox and Woese, "5S rRNA secondary structure," *Nature* 256:505-507 (1975).
- Fox and Woese, "The Architecture of 5S rRNA and Its Relation to Function," *J. Mo. Evol.* 6:61-76 (1975).
- Galpin et al., "The Use of Ribosomal DNA (rDNA) Hybridization for Detection of *Mycoplasma pulmonis* in Chronically Infected Mouse Joints," *Official Abstract* vol. 47, No. 3 (1981).
- Galpin et al., "The Use of Ribosomal DNA (rDNA) Hybridization for Detection of *Mycoplasma pulmonis* in Chronically Infected Mouse Joints," Paper for 21st Interscience Conference on Antimicrobial Agents and Chemotherapy, Nov. 4-6 (1981).
- Garvie and Farrow, "Sub-Divisions within the Genus *Streptococcus* Using Deoxyribonucleic Acid/Ribosomal Ribonucleic Acid Hybridization," *Zbl. Bakt. Hyg., I. Abt. Orig.* 2:299-310 (1981).
- Gerbil et al., "Conserved Regions within Ribosomal DNA: Locations and Some Possible Functions," *The Cell Nucleus* 10:351-386 (1982).
- Gibson et al., "A Phylogenetic Analysis of the Purple Photosynthetic Bacteria," *Current Microbiology* 3:59-64 (1979).
- Gillis and De Ley, "Intra- and Intergeneric Similarities of the Ribosomal Ribonucleic Acid Cistrons of *Acetobacter* and *Gluconobacter*," *Intl. J. Syst. Bacteriol.* 30:7-27 (1980).
- Glaser et al., "Physical Mapping of the Ribosomal RNA Genes of *Mycoplasma capricolum*," *Nucleic Acids Research* 12:2421-2427 (1984).
- Göbel and Stanbridge, "Cloned Mycoplasma Ribosomal RNA Genes for the Detection of Mycoplasma Contamination in Tissue Cultures," *Science* 226:1211-1213 (1984).
- Göbel et al., "Comparative Analysis of Mycoplasma Ribosomal RNA Operons," *Israel J. Med. Sci.* 20:762-764 (1984).
- Gobel et al., "Use of Cloned Mycoplasma Ribosomal Genes for Detection of Mycoplasma Contamination in Tissue Cultures," *Abstracts of the Annual Meeting of the American Society for Microbiology*, 84th Annual Meeting, St. Louis, Missouri, Mar. 4-9, 1984.
- Göbel et al., "Oligonucleotide Probes Complementary to Variable Regions of Ribosomal RNA Discriminate between Mycoplasma Species," *Journal of General Microbiology* 133:1969-1974 (1987).
- Goodfellow and Wayne in *The Biology of the Mycobacteria* Ralledge & Stanford eds. (Acad Press 1982) 1:476-479.
- Goodfellow and Minnikin, "Circumscription of the Genus," *The Mycobacteria*, pp. 1-24, Kubica and Wayne eds. (Decker: New York, 1984).
- Gourse, "Location and possible roles of evolutionarily conserved regions within ribosomal RNA," *Diss. Abs. Int.* 41:4350-4351 (1981).
- Gourse and Gerbi, "Fine Structure of Ribosomal RNA. III. Location of Evolutionarily Conserved Regions within Ribosomal DNA," *Journal of Molecular Biology* 140:321-339 (1980).
- Gray et al., "On the evolutionary descent of organisms and organelles: a global phylogeny based on a highly conserved structural core in small subunit ribosomal RNA," *Nucleic Acids Research* 12:5837-5852 (1984).
- Grimont, "DNA Probe Specific for *Legionella pneumophila*", *Journal of Clinical Microbiology* 21:431-437 (1985).
- Gutell et al., "Comparative Anatomy of 16-S-Like Ribosomal RNA," *Progress in Nucleic Acid Research and Molecular Biology* 32:155-216 (1985).
- Hagenbuchle et al., "Conservation of the Primary Structure at the 3' End of 18S rRNA from Eucaryotic Cells," *Cell* 13:551-563 (1978).

- Harvey, "Relationships Among Catalase-Positive Campylobacters Determined by Deoxyribonucleic Acid-Deoxyribonucleic Acid Hybridization", *International Journal of Systematic Bacteriology* 33:275-284 (1983).
- Hill and Fessenden, "Structural Studies on the 30S Ribosome Subunit from *Escherichia coli*," *J. Mol. Biol.* 90:719-726 (1974).
- Hori and Osawa, "Evolutionary change in 5S RNA secondary structure and a phylogenetic tree of 54 5S RNA species," *Proc. Natl. Acad. Sci. USA* 76:381-385 (1979).
- Imaeda, "Deoxyribonucleic Acid Relatedness Among Selected Strains of *Mycobacterium tuberculosis*, *Mycobacterium bovis*, *Mycobacterium bovis* BCG, *Mycobacterium microti*, and *Mycobacterium africanum*" *International Journal of Systematic Bacteriology* 35:147-150 (1985).
- Johnson and Francis, "Taxonomy of the Clostridia: Ribosomal Ribonucleic Acid Homologies Among the Species," *J. Gen. Microbiol.* 88:229-244 (1975).
- Johnson and Horowitz, "Characterization of Ribosomes and RNAs from *Mycoplasma Hominis*," *Biochemica et Biophys. Acta* 247:262-279 (1971).
- Jones and Collins, "Irregular, Nonsporing Gram-Positive Rods," *Bergey's Manual of Systematic Bacteriology* 2:1261-1266 (1986).
- Kafatos et al., "Determination of nucleic acid sequence homologies and relative concentrations by a dot hybridization procedure." *Nucleic Acids Research* 7:1541-1552 (1979).
- Khorana et al., "Polynucleotide Synthesis and the Genetic Code." (Cold Spring Harbor Symp.), *Quant. Biol* 23:39-49 (1966).
- Khorana, "Total Synthesis of a Gene," *Science* 203:614-625 (1979).
- Kilpper-Bälz, "Nucleic Acid Hybridization of Group N and Group D Streptococci", *Current Microbiology* 7:245-250 (1982).
- Kilpper-Bälz, "DNA-rRNA Hybridization Studies Among Staphylococci and Some Other Gram-Positive Bacteria", *FEMS Microbiology Letters* 10:357-362 (1981).
- Kingsbury, Annual Progress Report, KROC Foundation Grant 1977-1978.
- Kingsbury, "Molecular Probes for the Detection of *Mycoplasma* and *Chlamydia* in Rheumatoid Arthritis," Grant Application, May 11, 1977.
- Kingsbury, "Rapid Detection of *Mycoplasmas* with DNA Probes," *Rapid Detection and Identification of Infectious Agents* pp. 219-233, Academic Press, Inc. (1985).
- Kingsbury, "Deoxyribonucleic Acid Homologies Among Species of the Genus *Neisseria*," *Journal of Bacteriology* 94:870-874 (1967).
- Kissil, "Isolation and purification of ribosomal RNAs of *Euglena gracilis*: their evolutionary significance as determined by oligonucleotide catalogue analysis." *Diss. Abs. Int.* 42:471 (1981).
- Klausner and Wilson, "Gene Detection Technology Opens Doors for Many Industries," *Biotechnology* pp. 472-478 (Aug. 1983).
- Kohne, "DNA Evolution Data and Its Relevance to Mammalian Phylogeny," *Proceedings of a Wenner-Gren Conference on the Phylogeny of Primates*, eds. Luckett and Szalay (Plenum Press:NY, 1975) p. 249.
- Kohne, "Evolution of higher-organism DNA," *Quarterly Reviews of Biophysics* 3:327-375 (1970).
- Kohne, "Isolation and Characterization of Bacterial Ribosomal RNA Cistrons," *Biophysical Journal* 8:1104-1118 (1968).
- Kohne, "Ribosomal Ribonucleic Acid Synthesis in *Rana pipiens* Embryos," in *The Molecular Aspects of Biological Development*, N.A.S.A. Contractor Report CR-673, pp. 35 (1966).
- Kohne, "Taxonomic Applications of DNA Hybridization Techniques," in *Chemotaxonomy and Serotaxonomy*, ed. I.G. Hawkes (Academic Press:NY, 1968) vol. 2, pp. 117-130.
- Kohne et al. "Evolution of Mammalian DNA," *Proceedings of the Sixth Berkeley Symposium on Mathematical Statistics and Probability* 5:193-209 (1972).
- Kohne et al., "Evolution of Primate DNA Sequences," *J. Human Evolution* 1:627-644 (1972).
- Kohne, "Nucleic Acid Probe Specific for Members of the Genus *Legionella*", *Legionella Proceedings of the 2nd International Symposium* 107-108 (1984).
- Kohne, "Application of DNA probe tests to the diagnosis of infectious disease," *American Clinical Products Review*, Nov. (1986).
- Kohne and Byers, "Amplification and Evolution of Deoxyribonucleic Acid Sequences Expressed as Ribonucleic Acid," *Biochemistry* 12:2373-2378 (1973).
- Lampell and Riley, "Evolutionary Events in *Escherichia coli* and *Salmonella typhimurium* Genome," Abstract of the Annual Meeting of the American Society for Microbiology (1981), State University of New York, Stony Brook, New York.
- Lane et al., "Rapid determination of 16S ribosomal RNA sequences for phylogenetic analysis," *Proc. Natl. Acad. Sci. USA* 82:6955-6959 (1985).
- Lau, *System Appl. Microbiol.* 447 (1987).
- Long and Dawid, "Expression of Ribosomal DNA Insertions in *Drosophila melanogaster*," *Cell* 18:1185-1196 (1979).
- Ludwig and Stackebrandt, "A phylogenetic analysis of *Legionella*," *Archives of Microbiology* 135:45-50 (1983).
- Luehrsen and Fox, "Secondary structure of eukaryotic cytoplasmic 5S ribosomal RNA," *Proc. Natl. Acad. Sci. USA* 78:2150-2154 (1981).
- Mandel, "New Approaches to Bacterial Taxonomy: Perspective and Prospects," *Ann. Rev. Microbiology* 23:239-274 (1969).
- Mankin et al., "An enzymatic approach for localization of oligodeoxyribonucleotide binding sites on RNA," *FEBS Letters* 131:253-256 (1981).
- Manning et al., "A Method of Gene Enrichment Based on the Avidin-Biotin Interaction. Application to the *Drosophila* Ribosomal RNA Genes," *Biochemistry* 16:1364-1370 (1977).
- McCarroll et al., "Nucleotide Sequence of the *Dictyostelium discoideum* Small-Subunit Ribosomal Ribonucleic Acid Inferred from the Gene Sequence: Evolutionary Implications," *Biochemistry* 22:5858-5868 (1983).
- Mills et al., "Purification and Partial Characterization of the Principal Deoxyribonucleic Acid Polymerase from *Mycoplasma*tales," *Journal of Bacteriology* 132:641-649 (1977).
- Moore, "Ribosomal ribonucleic acid cistron homologies among *Hyphomicrobium* and various other bacteria," *Can. J. Microbiol.* 23:478-481 (1977).
- Moore and McCarthy, "Related Based Sequences in the DNA of Simple and Complex Organisms. III. Variability in the Base Sequence of the Reduplicated Genes for Ribosomal RNA in the Rabbit," *Biochemical Genetics* 2:75-86 (1968).

- Moore and McCarthy, "Comparative study of Ribosomal Ribonucleic Acid Cistrons in Enterobacteria and Myxobacteria." *Journal of Bacteriology* 94:1066-1074 (1967).
- Mordarski et al., "Ribosomal Ribonucleic Acid Similarities in the Classification of Rhodococcus and Related Taxa," *Journal of General Microbiology* 118:313-319 (1980).
- Mosely et al., "Identification of Enterotoxigenic *E. coli* by Colony Hybridization Using Three Enterotoxin Gene Probes," *J. of Infect. Diseases* 145:863-869 (1982).
- Moss and Bryant, "DNA:rRNA Hybridization Studies of *Chromobacterium fluviatile*," *J. Gen. Microbiol.* 128:829-834 (1982).
- Neimark, "Evolution of Mycoplasmas and Genome Losses," *The Yale Journal of Biology and Medicine* 56:377-383 (1983).
- Noller, "Structure of Ribosomal RNA," *Ann. Rev. Biochem.* 53:119-62 (1984).
- Olmedilla et al., "Variability in Giant Fennel (*Ferula communis*, Umbelliferae): Ribosomal RNA Nuclear Genes," *Plant Systems and Evolution* 150:263-274 (1985).
- Oostra et al., "A Rapid and Sensitive Determination of Bacterial rRNA by Means of Hybridization-Competition," *Analytical Biochemistry* 74:496-502 (1976).
- Pace and Campbell, "Homology of Ribosomal Ribonucleic Acid of Diverse Species with *Escherichia coli* and *Bacillus stearothermophilus*," *Journal of Bacteriology* 107:543-547 (1971).
- Pechman and Woese, "Characterization of the Primary Structural Homology Between the 16S Ribosomal RNAs of *Escherichia coli* and *Bacillus megaterium* by Oligomer Cataloging," *J. Mol. Evol.* 1:230-240 (1972).
- Pedersen and Kjeldgaard, "A Hybridization Assay Specific for Ribosomal RNA from *Escherichia coli*," *Molec. Gen. Genet.* 118:85-91 (1972).
- Portnoy et al., "Genetic Analysis of Essential Plasmid Determinants of Pathogenicity in *Yersinia pestis*," *Journal of Infectious Diseases* 148:297-304 (1983).
- Pribula et al., "Nucleotide Sequence of *Bacillus Megaterium* 5 S RNA," *FEBS Letters* 44:322-323 (1974).
- Puga et al., "Homology Between the Genomes of Bacteriophage S13 and *Escherichia coli*," *Virology* 43:507-510 (1971).
- Razin et al., "Characterization of the Mycoplasma Genome," *The Yale Journal of Biology and Medicine* 56:357-366 (1983).
- Razin et al., "Detection of mycoplasmas infecting cell cultures by DNA Hybridization," *In Vitro* 20:404-408 (1984).
- Razin et al., "Molecular and Biological Features of Mollicutes (Mycoplasmas)," *Ann. Microbiol.* 135:9-15 (1984).
- Razin, "Molecular Biology and Genetics of Mycoplasmas (Mollicutes)," *Microbiological Reviews* 49:419-455 (1985).
- Razin et al., "Mycoplasma Ribosomal RNA Genes and Their Use As Probes for Detection and Identification of Mollicutes," *Israel Journal of Medical Sciences* 20:758-761 (1984).
- Reff et al., "Phylogenetic Relationships Between Mycoplasma and Other Prokaryotes Based Upon the Electrophoretic Behavior of Their Ribosomal Ribonucleic Acids," *Intl. J. Syst. Bacteriol.* 27:185-193 (1977).
- Reff, "Phylogenetic Relationships of Prokaryotes Based on Characterization of Their Ribosomal RNA," Microbiology, Dissertation Abstracts International, Apr. 1977, vol. 37, No. 10 pp. 4893-4894.
- Reff, "Phylogenetic Relationships of Prokaryotes Based on Characterization of Their Ribosomal RNA," Dissertation to the Department of Medical Microbiology and the Committee on Graduate Studies of Stanford University (Aug. 1976).
- Reff and Stanbridge, "Conformational Differences in Bacterial Ribosomal RNAs in Non-Denaturing Conditions," *Nature* 260:724-726 (1976).
- Reich et al., "Genetic Differentiation by Nucleic Acid Homology," *Journal of Bacteriology* 92:302-310 (1966).
- Reich et al., "Genetic Relatedness Among Mycoplasmas as Determined by Nucleic Acid Homology," *Journal of Bacteriology* 91:153-160 (1966).
- Rogers et al., "Construction of the mycoplasma evolutionary tree from 5S rRNA sequence data," *Proc. Natl. Acad. Sci. USA* 82:1160-1164 (1985).
- Sawada et al., "The Number of Ribosomal RNA Genes in *Mycoplasma capricolum*," *Molec. Gen. Genet.* 182:502-504 (1981).
- Schleifer, "Transfer of *Streptococcus faecalis* and *Streptococcus faecium* to the Genus *Enterococcus* nom. rev. as *Enterococcus faecalis* comb. nov. and *Enterococcus faecium* comb. nov.," *International Journal of Systematic Bacteriology* 34:31-34 (1984).
- Schneider and Stanbridge, "Comparison of Methods for the Detection of Mycoplasma Contamination of Cell Cultures: A Review," *In Vitro* 11:20-34 (1975).
- Schneider and Stanbridge, "Mycoplasma Contamination of Cultured Amniotic Fluid Cells: Potential Hazard to Prenatal Chromosomal Diagnosis," *Science* 184:477-480 (1974).
- Schneider et al., "Incorporation of H-Uridine and H-Uracil Into RNA (A Simple Technique for the Detection of Mycoplasma Contamination of Cultured Cells)," *Experimental Cell Research* 84:311-318 (1974).
- Selker, "Structure, expression and evolution of 5S RNA, 5.8S rRNA and tRNA<sup>Phe</sup> genes from *Neurospora crassa* and TRP genes from *Salmonella typhimurium*," *Dissertation Abstracts International* 41:4007 (1981).
- Sinclair et al., "Retention of Common Nucleotide Sequences in the Ribosomal Dextroynucleic Acid of Eukaryotes and Some of Their Physical Characteristics," *Biochemistry* 10:2761-2769 (1971).
- Sobieski et al., "16S rRNA oligonucleotide catalog data base," *Nucleic Acids Research* 12:141-148 (1984).
- Sogin et al., "Phylogenetic Measurement in Prokaryotes by Primary Structural Characterization," *J. Mol. Evol.* 1:173-184 (1972).
- Sollner-Webb and Reeder, "The Nucleotide Sequence of the Initiation and Termination Sites for Ribosomal RNA Transcription in *X. laevis*," *Cell* 18:485-499 (1979).
- Somerson et al., "Genetic Differentiation by Nucleic Acid Homology," *Journal of Bacteriology* 92:311-317 (1966).
- Stackebrandt and Woese, "A Phylogenetic Dissection of the Family Micrococcaceae," *Current Microbiology* 2:317-322 (1979).
- Stackebrandt et al., "The Phylogenetic Structure of the Coryneform Group of Bacteria," *Zbl. Bakmt. Hygg., I. Abt. Orig.* C1:137-149 (1980).
- Stackebrandt and Schleifer, "Molecular Systematics of Actinomycetes and Related Organisms," *Biological, Biochemical and Biomedical aspects of Actinomycetes* pp. 485-504 (1984).
- Stahl, "Evolution, Ecology and Diagnosis: Unity in Variety," *Biotechnology* 4:623-628 (1986).

- Staley and Krieg, "Classification of Prokaryotic Organisms: An Overview," *Bergey's Manual of Systematic Bacteriology*, ed. Noel R. Krieg (Williams & Wilkins: Baltimore 1971) vol. 1, pp. 1-4.
- Stanbridge, "A Reevaluation of the Role of Mycoplasmas in Human Disease," *Ann. Rev. Microbiology* 30:169-187 (1976).
- Stanbridge, "Infectious Diseases in the Twilight Zone (Mycoplasma, Chlamydia, Rickettsia et al.)," The University of Sydney, The Post-Graduate committee in Veterinary Science, Proc. No. 27 (Feb. 1976).
- Stanbridge, "Molecular Probes to Detect Fastidious Mycoplasma Pathogens," Molecular Probes to Detect Mycoplasma Pathogens, Grant Application, Jul. 1, 1976.
- Stanbridge, "Mycoplasmas and Cell Cultures," *Bacteriological Reviews* 35:206-227 (1971).
- Stanbridge, "Mycoplasma Detection—An Obligation to Scientific Accuracy," *Israel J. Med. Sci.* 17:563-568 (1981).
- Stanbridge, "Mycoplasma-Lymphocyte Interactions and Their Possible Role in Immunopathologic Manifestations of Mycoplasmal Disease," *Reviews of Infectious Diseases* 4:S219-S226 (1982).
- Stanbridge and Reff, "The Molecular Biology of Mycoplasmas," *The Mycoplasmas* 1:157-185 (1979).
- Stanbridge and Schneider, "The Need for Non-Cultural Methods for the Detection of Mycoplasma Contaminants," *Develop. Biol. Standard.* 37:191-200 (1977).
- Stewart et al., "Characterization of Cloned Ribosomal RNA Sequences from *Bacillus subtilis*," Abstract of the Annual Meeting of the American Society for Microbiology (1981), University of North Carolina, Chapel Hill.
- Stiegler et al., "A General Secondary-Structure Model for Prokaryotic and Eucaryotic RNAs of the Small Ribosomal Subunits," *Eur. J. Biochem.* 120:484-492 (1981).
- Sugino et al., "Partial Nucleotide Sequence Similarity within Species Mycoplasma and Acholeplasma," *J. Gen. Micro.* 121:333-338 (1980).
- Swings et al., "Frateriuria, a New Genus for *Acetobacter aurantius*," *International Journal of Systematic Bacteriology* 30:547-556 (1980).
- Szabo et al., "Quantitative In Situ Hybridization of Ribosomal RNA Species to Polytene Chromosomes of *Drosophila melanogaster*," *J. Mol. Biol.* 115:539-563 (1977).
- Takahashi and Saito, "Genetic Relatedness in Several Species of Bacteria Studied by the DNA-DNA and DNA-Ribosomal RNA Hybridization Methods," *Culture Collections of Microorganisms*, Proceedings of the International Conference on Culture Collections—Tokyo (Oct. 7-11, 1968) pp. 411-421 (1970).
- Takahashi and Saito, "Species Specificity of the Ribosomal RNA Cistrons in Bacteria," *Biochimica et Biophys. Acta* 134:124-133 (1967).
- Tam and Hill, "Physical Characteristics of the Reconstitution Intermediates (RI<sub>30</sub> and RI\*<sub>30</sub>) from the 30S Ribosomal Subunit of *Escherichia coli*," *Biochemistry* 20:6480-6484 (1981).
- Tam and Hill, "Physical Characteristics of the Activated Reconstitution Intermediate (RI\*) from the 30S Ribosomal Subunit of *Escherichia coli*," *Biochemistry International* 3:655-662 (1981).
- Tam and Hill, "Physical Characteristics of the Reconstitution Intermediates RI<sub>50(1)</sub> from the 50S Ribosomal Subunit of *Escherichia coli*," *FEBS Letters* 120 (Nov. 1980).
- Tam et al., "Physical Characteristics of the 16S rRNA Under Reconstitution Conditions," *J. Biol. Chem.* 256:6430-6434 (1981).
- Tam et al., "Physical Characteristics of 23S rRNA from the 50S Ribosomal Subunit of *E. coli*," *FEBS Letters* 130:217-220 (1981).
- Tapprich and Hill, "Involvement of Bases 787-795 of *Escherichia coli* 16S Ribosomal RNA in Ribosomal Subunit Association," *Proc. Natl. Acad. Sci. USA* 83:556-560 (1986).
- Taylor et al., "Induction of Species-Crossreactive Antibodies by Products Expressed from Cloned Genomic Sequences of *Mycoplasma hyorhinitis*," Abstracts of the General Meeting of the American Society for Microbiology (1984) 86:G21.
- Treco et al., "The Ribosomal Gene Nontranscribed Spacer," *The Cell Nucleus* 12:101-126 (1982).
- Truper and Krämer, "Principles of Characterization and Identification of Prokaryotes," in *The Prokaryotes. A Handbook on Habitats, Isolation and Identification of Bacteria*, eds. Starr, Stolp, Trüper, Balows and Schlegel (Springer-Verlag: Berlin (1981) vol. 1, pp. 176-193.
- Tu et al., "Taxonomic Relations Between Archaeobacteria Including 6 Novel Genera Examined by Cross Hybridization of DNAs and 16S rRNAs," *J. Mol. Evol.* 18:109-114 (1982).
- Van Holde and Hill, "General Physical Properties of Ribosomes," *Ribosomes* pp. 53-91 (1974).
- Veldman et al., "The primary and secondary structure of yeast 26S rRNA," *Nucleic Acids Research* 9:6935-6953 (1981).
- Wagner and Gassen, "On the covalent binding of mRNA models to the part of the 16 S RNA which is located in the mRNA binding site of the 30 S ribosome," *Biochem. and Biophys. Res. Comm.* 65:519-529 (1975).
- Wallace et al., "Hybridization of synthetic oligodeoxyribonucleotides to  $\phi_x$  174 DNA: the effect of single base pair mismatch," *Nucleic Acids Research* 6:3543-3557 (1979).
- Ware et al., "Sequence analysis of 28S ribosomal DNA from the amphibian *Xenopus laevis*," *Nucleic Acids Research* 11:7795-7817 (1983).
- Weisburg et al., "Eubacterial Origin of Chlamydiae," *Journal of Bacteriology* 167:570 (1986).
- Wilson et al., "Individual and Evolutionary Variation of Primate Ribosomal DNA Transcription Initiation Regions," *Mol. Biol. Evol.* 1:221-237 (1984).
- Wirth and Pratt, "Rapid identification of *Leishmania* species by specific hybridization of kinetoplast DNA in cutaneous lesions," *Proc. Natl. Acad. Sci. USA* 79:6999-7003 (1982).
- Woese, "Archaeobacteria," *Scientific American*, 244:2-15 (1981) 98-102.
- Woese et al., "Archaeobacteria," *J. Mol. Evol.* 11:245-252 (1978).
- Woese et al., "Conservation of primary structure in 16S ribosomal RNA," *Nature* 254:83-86 (1975).
- Woese et al., "Phylogenetic analysis of the mycoplasmas," *Proc. Natl. Acad. Sci. USA* 77:494-498 (1980).
- Woese et al., "Prokaryote Phylogeny—I. Concerning the Relatedness of *Aerobacter* aerogenes to *Escherichia coli*," *J. Mol. Evol.* 3:293-299 (1974).
- Woese et al., "The Nucleotide Sequence of the 5S Ribosomal RNA from a Photobacterium," *J. Mol. Evol.* 5:35-46 (1975).

- Woese et al., "Secondary structure model for bacterial 16S ribosomal RNA: phylogenetic, enzymatic and chemical evidence," *Nucleic Acids Research* 8:2275-2293 (1980).
- Woese et al., "Sequence Characterization of 5S Ribosomal RNA from Eight Gram Positive Prokaryotes," *J. Mol. Evol.* 8:143-153 (1976).
- Woese and Fox, "Methanogenic Bacteria," *Nature* 273:101 (1978).
- Woese and Fox, "Phylogenetic Structure of the Prokaryotic Domain: The Primary Kingdoms," *Proc. Natl. Acad. Sci. USA* 74:5088-5090 (1977).
- Woese and Fox, "The Concept of Cellular Evolution," *J. Mol. Evol.* 10:1-6 (1977).
- Wrede et al., "Binding Oligonucleotides to *Escherichia coli* and *Bacillus stearothermophilus* 5S RNA," *J. Mol. Biol.* 120:83-96 (1978).
- Yogev and Razin, "Common Deoxyribonucleic Acid Sequences in *Mycoplasma genitalium* and *Mycoplasma pneumoniae* Genomes," *Int'l J. System. Bacter.* 35:426-430 (1986).
- Yu et al., "Synthesis of Oligo- and Polynucleotides -XXI. The Chemical Synthesis of Two Dodecanucleotides Complementary to the 5'-Terminal Sequence of 16 S rRNA of *E. coli*," *Bioorgan. Khimiya* 5:1181-1900 (1979).
- Zablen, "Prokaryotic Phylogeny by Ribosomal Ribonucleic Acid Sequence Homology," *Microbiology, Dissertation Abstracts International*, Nov. 1976, vol. 37, No. 5 pp. 2083.
- Zablen et al., "Phylogenetic Origin of the Chloroplast and Prokaryotic Nature of Its Ribosomal RNA," *Proc. Natl. Acad. Sci. USA* 72:2418-2422 (1975).

*FIG. 1.*

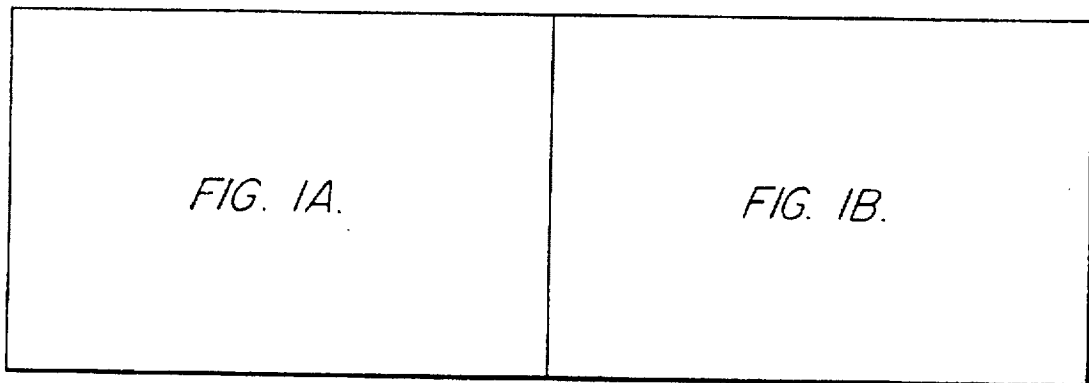



FIG. 1A.

E.coli AAAUUGAAGUUUGAUC AUGGCU CAGA UUGAACGCUGGCGGCGCAU GCAAGU  
E.coli AGUGGGACGGGUGAGUAAUGUCUGGGAAACUGCCUGAUGGAGGGGAUAACUACUGGAAA  
E.coli GGGACCUCUGGGCCUCUUGCCAU CGGAUGUGCCACAGUGGGAUUA GCUAGGUGGGGUA  
E.coli GGAUGACCAGCCACUGGAA CUGAGACACGGUCCAGACUCCUACGGGAGGCAGCAGUGGGG  
E.coli CGCGUGUAUGAAGAAGCCUCUGGGUUGUAAGUA CUUUCAGCGGGGAGGAAGGAGUAAG  
E.coli CACCGCUAACUCCGUGCCAGCAGCCGGGUAUAUACGGAGGGUGCAAGCGUUAUCGGAAUU  
E.coli GAUGUAAAUC CCGGGUC AACCCUGGGAA CUGCAUCUGAUCUGGCAAGCUUGAGUCUCGU  
E.coli UAGAGAU CUGGAGGAUA CCGGUGGCGAAGGGCGGCCCCUGGACGAAGACUGACGCUCAGGU  
E.coli UAGUCCAGCCGUAAA CGAUGUCGACUUGGAGGUUGGCCUUGAGGCGUGGCUUCGGGAGC  
E.coli AGGUAAAACUCAAAUGAAUUGACGGGGCCCGCACAAAGCGGUGGAGCAUGUGGUUUAUUC  
E.coli CGGAAGUUUCAGAGAU GAGAAUGUGCCUUCGGGAACCGUGAGACAGGUGCUGCAUGGCUGU  
E.coli AACGAGCGCAACCCUUAUCCUUUGUUGCCAGCGGUCGGCGGGAAUCUCAAAGGAGACUGCC  
E.coli AUCAUGGCCCUUACGACCAGGGCUACACACGUGCUCAAUGGGCGCAUACAAAGAAAGCGGAC  
E.coli UCCGGAUUGGAGUCUGCAACUCGACUCCAUGAAGUCGGAAUCGCCUAGUAAUCGUGGAUCAGA  
E.coli GCCCGUCACCAUGGGAGUGGUUGCAAAGAAAGUAGGUAGCUUAACCUUCGGGAGGGCGC  
E.coli CAAGGUAA CCGUAGGGGAACCGGGUUGGAUCACCUCCUUA

CGAACGGUAA CAGGAA GAAGCUUGCUUUCUGGACG 100  
CGGUAGCUAAUA CCGCAUAACGUCGCAAGACCAAGAG 200  
ACGGCUACCUA GGGGACGAUCCUAGCUGGUCUGAGA 300  
AAUAUUGCACA AU GGGGCAAGCCUGAUGCAGCCAUGC 400  
UUAAUACCUUUGCUCAUUGACGUUACCCGCAGAAGAAG 500  
ACUGGGCGUAAA GCGCACGCCAGGGGUUUGUUAAGUCA 600  
AGAGGGGUAGAAU UCCAGGUGUAGCGGUGAAAUGCG 700  
GCGAAAGCGUGGGGAGCAAACAGGAUUAAGUAACCCUGG 800  
UAACGCGUUAAGUCGACCGCCUGGGGAGUACGGCCGCA 900  
GAUGCAAACGCGAAGAACCUUACCUUGGUCUUGACAUCCA 1000  
CGUCAGCUCGUGUUGUGAAUUGUUGGUUAAGUCCCGC 1100  
AGUGAUAAACUGGAGGAAGGUGGGGAUGACGUCAGUC 1200  
CUGCGAGAGCAA GGGACCUCAUAAAGUGCGGUCGUAG 1300  
AUGCCACGGUGAAUACGUUCCCGGGCCUUGUACACACC 1400  
UUACCACUUUGUAUUC AUGACUGGGGUGAAGUCGUAA 1500  
1542

FIG. 1B.

*FIG. 2.*

<i>FIG. 2A.</i>	<i>FIG. 2B.</i>
<i>FIG. 2C.</i>	<i>FIG. 2D.</i>

FIG. 2A.

E.coli GGUUAAGCGACUAAGCGUACACGGUGGAUGCCUUGGCAGUCAGAGCGGGAUGAAGGACCGUGCU  
E.coli AUAACCGGGGAUUUCCGAAUUGGGAAACCCAGUGUGUUUCGACACACUAUCAUUAACUGAAU  
E.coli CUAAGUACCCCGAGGAAAGAAUAUCAACCGAGAUAUCCCCAGUAGCGGGAGCGGAACGGGGA  
E.coli GCGUCUGGAAAGCGCGCGAUAACAGGGUGACAGCCCGUACAAAAAUGCACAUCUGCUGUGA  
E.coli AAUAUGGGGGACCAUCCUCCAGGCUAAAUAUCUCCUGACUGACCGAUAGUGAACCAAGUACC  
E.coli AAAAAGAACCCUGAAACCGUGUACGUACAAGCAGUGGGAGCACCCUUAAGCCGUGACUGCGGU  
E.coli CAAGGUUAACCGAAUAGGGGAGCCGAAGGAAACCGAGUCUUAACUGGGCGUUAAGUUGCAG  
E.coli GUUGAAGGUUGGGUACACUAACUGGAGGACCGAACCGACUAUGUUGAAAUUAGCGGGAU  
E.coli GAUAGCGGUUCUCCCGAAAGCUAUUAGGUAGCGCCUCGUGAAUUAUCUCCGGGGUAG  
E.coli CCCGAUGCAAACUGCGAAUACCGGAGAAUGUUAUCACGGGAGACACCGGGGUGCUAACG  
E.coli AGGUCCCAAAGUCAUGGUUAAGUGGGAACGAUGUGGGAAGGCCCGACAGCCAGGAUGUUG  
E.coli UCACUGGUCGAGUCGGCCUGCGGGAAGUAACGGGGCUAAACCAUGCAACCGAAGCUGCGG  
E.coli UGUAGCCUGCGAAGGUGUGUGAGGCAUGCUGGAGGUUAUCAGAAGUGCGAAUGCUGACA  
E.coli AAGACCAAGGDUUCCUGUCCAACGUUAUUCGGGGCAGGGUGAGUCGACCCCUAAGGGGAGGC

AAUCUGCGAUAAAGCGUCGGUAAGGUGAUUAUGAACCGUU 100  
CCAUAGGUUAAUGAGCGGAACCGGGGAACUGAAACAU 200  
GCAGCCCAGAGCCUGAAUCAGUGUGUGUUAUGUGGAA 300  
GCUCGAGUAGUAGGGCGGACACCGUGGUAUCCUGUCUG 400  
GUGAGGGAAGCGGAAAGAAAGAACCCCGCGAGGGGAGUG 500  
ACCUUUUGUAUAAUGGGUCAGCGACUUAUAUUCUGUAG 600  
GGUAUAGACCCGAAACCCGGUGAUCUAGCCAUGGGCAG 700  
GACUUGUGGCUGGGGUGAAAGGCCAAUCAACCGGA 800  
AGCACUGUUUCGGCAAGGGGGUCAUCCCGACUUAACCAA 900  
UCCGUCGGAAGAGGGAAACAACCCAGACCGCCAGCUA 1000  
GCUUAGAAGCAGCCAUCAUUUAAGAAGCGUAUAGC 1100  
GCAGCGAGCCUU AUGCGGUUGUUGGUAGGGGAGCGUUC 1200  
UAAGUAACGAUAAAGCGGGUGAAAGCCCGCUCGCCCGG 1300  
CGAAAGCGGUAGUCGAUGGGAAACAGGUAAUAUUCU 1400

FIG. 2B.

FIG. 2C.

E. coli GUACUUGGUGUUACUGCGAAGGGGGACGGAGAAAGCUAUGUUGGCCGGGCGGACGGUUGUCC  
E. coli GAAAUAAGGCUGAGGCCUGAUGACGAGGCCACUACGGGUCGAAAGCAACAAUAGCCCCUGCU  
E. coli GUACCCCAACCGACACAGGUGGUCAGGUAAGAAUACCAAGCGCUCUAGAGAAACUCGGGU  
E. coli AGGCACGCUGAUAGUAGGUGAGGUCCUCGCGGAUGGAGCUGAAAUCAGUCGGAAGAUACCA  
E. coli AAACACGAAAGUGGACGUUAUACGGUGUGACGCCUCGCCGGUGCCGGAAAGUUAAUUGAUGGG  
E. coli ACGGGCCGUAAACUUAACGGUCCUAAAGGUAAGGAAUUCUUGUCGGGUAAGUUCGGACC  
E. coli CGAGACUCAGUGAAAUUGAACUCGCUGUGAAGAUGCAGUGUACCCCGCGCAAGACGGAAAGA  
E. coli AGCCUUGAUGUGAAGGUAAGGUGGGAGCCUUUGAAGUGGACCGCCAGUCUGCAUGGAGCGG  
E. coli GUUGACCCGUAAUCGGGUUGCGGACAGUGUCUGGUGGUAGUUUGACUGGGGCGGUCUCCU  
E. coli CUGGUCGGACAUACAGGAGGUUAGUGCAAUGGCCAUAAAGCCAGCUUGACUGCGAGCGUGACGGG  
E. coli UUCUGAAUGGAAGGGCCAUCCGCUCAACGGUAUAAAGGUACUCCGGGAUAAACAGGCUGAUAC  
E. coli CGAUGUCGGCUCAUCAUCCUGGGGUCAGUAGGUCCCAAGGGUAUGGCUGUUCGCCAUU  
E. coli CAGUUCGGUCCUAUCUGCCGUGGGGCGUGGAGAACUGAGGGGCGUCUCCUAGUACGAGA  
E. coli UGCCAAUGGCACUGCCCGGUAGCUAAUUGCGGAAGAGAUAAGUCUGAAAGCAUCUAAGCAC  
E. coli GGGUCCUGAAGGAACGUUGAAGACGACGACGUUGAUGGCGGGGUGUAGCGCGCAGCGGAUG  
E. coli CCUU

CGGUUUAGCGGUGUAGGCGUGGUUUUCCAGGCAAAUCCG 1500  
UCCAGGAAAAGCCUCUAAGCAUCAGGUAAUCAAAUUC 1600  
GAAGGAACUAGGCAAAUUGGCGGUAA CUUCGGGAGA 1700  
GCUGGCACACUGUUUAUAAAACACAGCACUGUGC 1800  
GUUAGCGCAAAGCAAGCUCUUGAUCGAA GCCCCGGUAA 1900  
UGCACGAUUGCGUAUUGAUGGCCAGGCUGUCUCCACC 2000  
CCCCGUAACCUUUAUAUAAGCUUGACACUGAACAUUG 2100  
ACCUUGAAUACCCACCUUUAUGUUUGAUGUUCUAAC 2200  
CCUAAAGAUACGGAGGAGCACGAAAGGUUGGCUAAUC 2300  
GGGAGCAGGUGCGAAAGCAGGUCAUAGUGAUCCGGUGG 2400  
CGCCCAAGAGUUCUAUUCGACGGCGGUGUUUGGCACCU 2500  
UAAAGUGGUACCGGAGCUGGGUUUAGAACGUCGUGAGA 2600  
GGACCGGAGUGGACGCAUCACUGGUGUUCGGGUUGUCA 2700  
GAAACUUGCCCCGAGAUAGAUUCUCCUGACCCUUUAA 2800  
CGUUGAGCUAACCGGUACUAUAUGAACCGUGAGGCUUAA 2900  
2904

FIG. 2D.

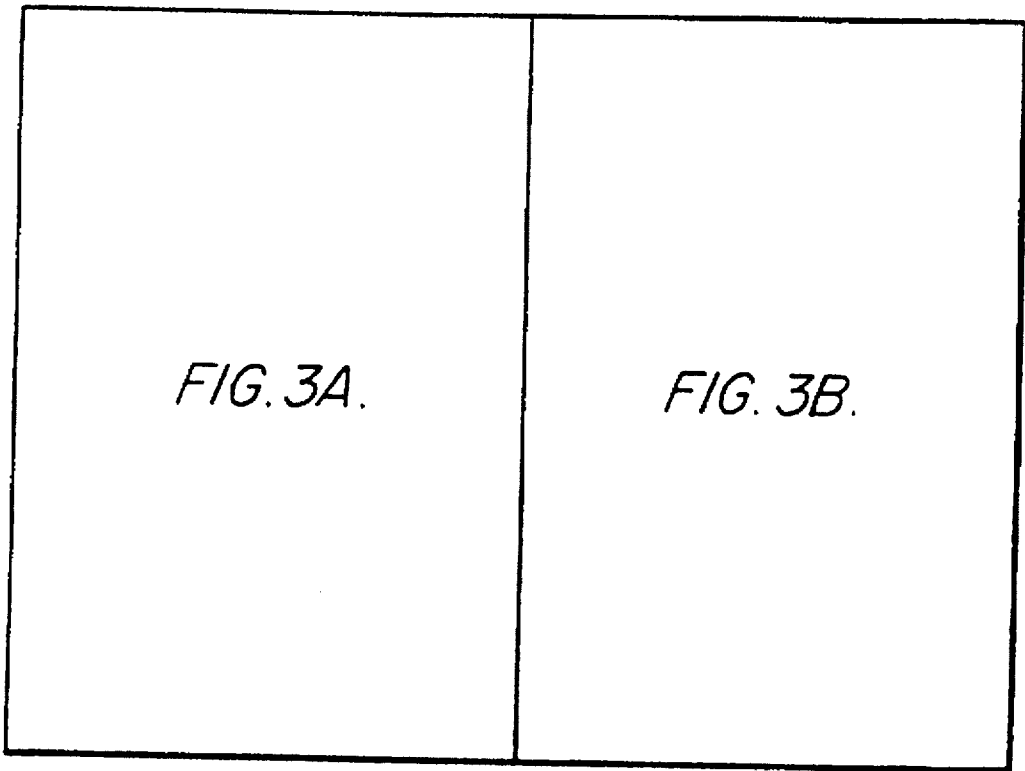

FIG. 3.



*FIG. 3A.*

E.coli UGCCUGGCGGCCGUAGCGGGUGGCCACCUGACCCCAUGCCGAACUC

E.coli AGUAGGGAACUGCCAGGCAU

*FIG. 3B.*

AGAAGUGAAACGCCGUAGCGCCGAUGGUAGUGUGGGGUCUCCCAUGCGAG 100

120

*FIG. 4.*

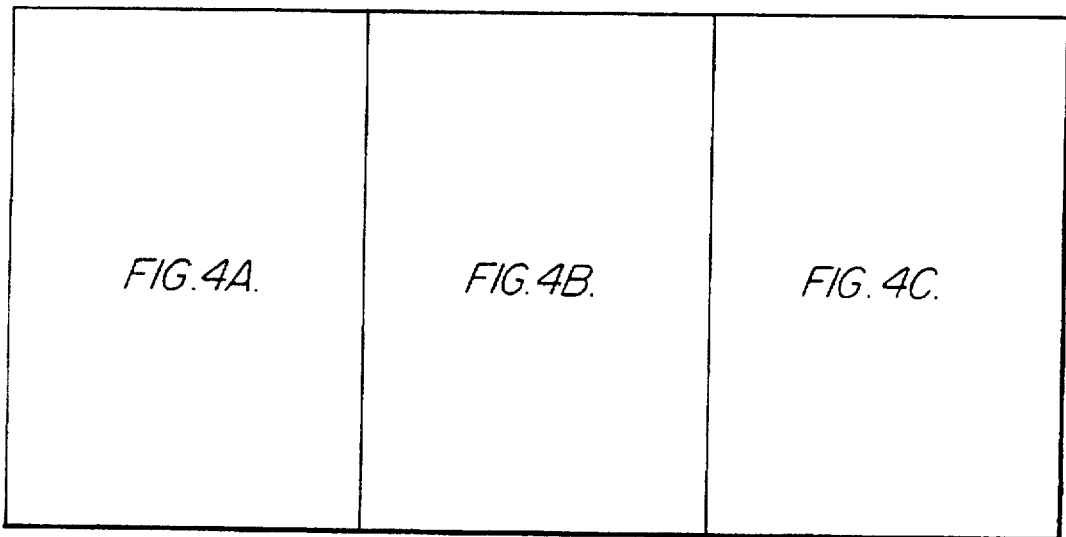

S. cerevisiae.sc UAUCUGGUUGAUCCUGCCAGUAGUCAUAUGCUUGUCUCAA  
S. cerevisiae.sc UUAAAUCAGUUAUCGUUUUUUGAUAGUCCUUUACUACAU  
S. cerevisiae.sc GAUGUAUUUAUUAGAUAAAAAUCAAUGUCUUCGCACUCUU  
S. cerevisiae.sc AUUUCUGCCCUAUC AACUUCGAUGGUAGGAUAGUGGCCUA  
S. cerevisiae.sc ACGGCUACCACAUC CAAGGAAGGCAGCAGGCGCGCAAUUA  
S. cerevisiae.sc UUGUAAUUGGAAUGAGUACAAUGUAAAUACCUUAACGAGGA  
S. cerevisiae.sc AUUAAAGUUGUUGCAGUUA AAAAGCUCGUAGUUGAACUUUG  
S. cerevisiae.sc UGGCUAACCUUGAGUCCUUGUGGCUCUUGGCGAACCAGGAC  
S. cerevisiae.sc GGAAUAAUAGAAUAGGACGUUUGGUUCUAUUUUGUUGGUUU  
S. cerevisiae.sc GUGAAAUUCUUGGAUUUAUUGAAGACUAACUACUGCGAAAG  
S. cerevisiae.sc GAUACCGUCGUAGUCUUAACCAUAAACUAUGCCGACUAGGG  
S. cerevisiae.sc GUUCUGGGGGGAGUAUGGUCGCAAAGGCUGAAACUAAAAGG  
S. cerevisiae.sc GAAACUCACCAGGUCCAGACACAAUAAGGAUUGACAGAUUG  
S. cerevisiae.sc AUUUGUCUGCUUAAUUGCGAU AACGAACGAGACCUUAACCU  
S. cerevisiae.sc AAGCCGAUGGAAGUUUGAGGCAAUAACAGGUCUGUGAUGCC  
S. cerevisiae.sc GCCGAGAGGUCUUGGUAAUCUUGUGAAACUCCGUCGUGCUG  
S. cerevisiae.sc CAGCUUGCGUUGAUUACGUCCUGCCCUUUGUACACACCGC  
S. cerevisiae.sc GCAACUCCAUCUCAGAGCGGAGAAUUUGGACAAACUUGGUC  
S. cerevisiae.sc UA

*FIG. 4A.*

GAUUAAGCCAUGCAUGUCUAAGUAUAAGCAAUUUAUACAGUGAAACUGCGAA  
GGUAUAACCGUGGUAUUUCUAGAGCUAAUACAUGCUUAAAAUCUCGACCCUU  
UGAUGAUUCAUAAUAACUUUUCGAAUCGCAUGGCCUUGUGCUGGCCGAUGGUU  
CCAUGGUUUC AACGGGUAACGGGGAAUAAGGGUUCGAUUCGGAGAGGGAGC  
CCCAAUCCUAAUUCAGGGAGGUAGUGACAAUAAUAACGAUACAGGGCCCAU  
ACAAUUGGAGGGCAAGUCUGGUGCCAGCAGCCGCGGUAAUUCAGCUCCA  
GGCCCGGUUGGCCGGUCCGAUUUUUUCGUGUACUGGAUUUCCAACGGGGCCU  
UUUUACUUUGAAAAAUUAGAGUGUCAAAGCAGGCGUAUUGCUCGAAUUA  
CUAGGACCAUCGUAAUGAUUAAUAGGGACGGUCGGGGCAUCGGUAUUCAAU  
CGUUUGCCAAGGACGUUUUCGUUAAUCAAGAACGAAAGUUGAGGGAU  
CGAAG AUCGGGUGGUGUUUUUUAUGACCCACUCGGUACCUUACGAGAAUCAAAG  
AAUUGACGGAAGGGCACCACCAGGAGUGGAGCCUGCGGCUUAAUUGACUCA  
AGAGCUCUUUCUUGAUUUUGUGGGUGGUGGUGCAUGGCCGUUUCUCAGUUGG  
ACUAAAUAGUGGUGCUAGCAUUUGCUGGUUAUCCACUUCUAGAGGGACU  
AU CUUAGAACGUUCUGGGCCGCACGCGCGUACACUGACGGAGCCAGCGAGUCU  
GGGAUAGAGCAUUGUAAUUAUUGCUCUUAACGAGGAAUCCUAGUAAGCGC  
CCGUCGCUAGUACCGAUUGAAUGGCUUAGUGAGGCCUCAGGAUCUGCUUAGA  
AUUUGGAGGAACUAAAAGUCGUAACAAGGUUUCCGUAGGUGAACCUGCGGAA

*FIG. 4B.*

UGGCUCA	100
UGGAAGA	200
CAUUCAA	300
CUGAGAA	400
UCGGGUC	500
AGCGUAU	600
UUCCUUC	700
UUAGCAU	800
UGUCGAG	900
ACGAUCU	1000
UCUUUGG	1100
ACACGGG	1200
UGGAGUG	1300
CGGUUUC	1400
AACCUUG	1500
AAGUCAU	1600
GAAGGGG	1700
GGAUCAU	1800
	1802

*FIG. 4C.*

*FIG. 5.*

<p><i>FIG. 5A.</i></p>	<p><i>FIG. 5B.</i></p>	<p><i>FIG. 5C.</i></p>
<p><i>FIG. 5D.</i></p>	<p><i>FIG. 5E.</i></p>	<p><i>FIG. 5F.</i></p>

## FIG. 5A.

S.cerevisiae AAACUUUCAACAACGGAUCUCUUGGUUCUCGCAUCGAUGAAGA  
S.cerevisiae UUGGUAUUCCAGGGGGCAUGCCUGUUUGAGCGUCAUUUGUUUG  
S.cerevisiae UAGUAAACGGCGAGUGAAGCGGCAAAGCUCAAAUUUGAAAUCU  
S.cerevisiae ACGUCAUAGAGGGUGAGCAUCCCGUGUGGCGAGGAGUGCGGUU  
S.cerevisiae AAUAUUGGCGAGAGACCGAUAGCGAACAAGUACAGUGAUGGAA  
S.cerevisiae UGUUUUGUGCCCUCUGCUCCUUGUGGGUAGGGGAAUCUCGCAU  
S.cerevisiae GUGGGAAUACUGCCAGCUGGGACUGAGGACUGCGACGUAAGUC  
S.cerevisiae GGGUGUAAAACCAUACGCGUAAUGAAAGUGAACGUAGGUUGG  
S.cerevisiae CGAAAGAUGGUGAACUAUGCCUGAAUAGGGUGAAGCCAGAGGA  
S.cerevisiae GAACCAUCUAGUAGCUGGUUCCUGCCGAAGUUUCCUCAGGAU  
S.cerevisiae UCAAACUUUAAAUAUGUAAGAAGUCCUUGUUACUAAUUGAAC  
S.cerevisiae GAGUUAAGGUGCCGGAAUACACGCUCAUCAGACACCACAAAAG  
S.cerevisiae CGAAUGAACUAGCCCUGAAAUGGAUGGCGCUCAAGCGUGUUA  
S.cerevisiae GUAAGGUCGGGUCGAACGGCCUCUAGUGCAGAUCUUGGUGGUA  
S.cerevisiae AGUCGAUCCUAAGAGAUGGGGAAGCUCCGUUUCAAAGGCCUGA  
S.cerevisiae UGAAUGUGGAGACGUCGGCGCGAGCCCUGGGAGGAGUUUUCUU  
S.cerevisiae UGCUGGCUCGGUGCGCUUGUGACGGCCCGUGAAAUCCACAG  
S.cerevisiae UAAUGUAGAUAAAGGAAGUCGGCAAUUAAGAUCCGUAACUUCG  
S.cerevisiae GGGGCUUGCUCUGCUAGGCGGACUACUUGCGUGCCUUGUUGUA  
S.cerevisiae GAAUCUGACUGUCUAAUAAAACAUAAGCAUUGCGAUGGUCAGA  
S.cerevisiae ACGGCGGGAGUAAUUAUGACUCUCUUAAGGUAGCCAAAUGCCU  
S.cerevisiae GCCAAGGGAACGGGCUUGGCAGAAUCAGCGGGGAAAGAAGACC



*FIG. 5B.*

ACGCAGCGAAAUGCGAUACGUAAUGUGAAUUGCAGAAUCCGUGAAUCAUCG  
ACCUCAAAUCAGGUAGGAGUACCCGCUGAACUUAAGCAUAUCAUAAGCGGA  
GGUACCUUCGGUGCCCGAGUUGUAAUUGGAGAGGGCAACUUGGGGCCGUU  
CUUUGUAAAGUGCCUUCGAAGAGUCGAGUUGUUUGGGAUUGCAGCUCUAAGU  
AGAUGAAAAGAACUUUGAAAAGAGAGUGAAAAGUACGUGAAAUUGUUGAAA  
UUCACUGGGCCAGCAUCAGUUUUGGUGGCAGGAUAAAUCCAUAAGGAAUGUAG  
AAGGAUGCUGGCAUAAUGGUUAUAUGCCGCCGUCUUGAAACACGGACCAAG  
GGCCUCGCAAGAGGUGCACAAUCGACCGAUCCUGAUGUCUUCGGAUGGADUU  
AACUCUGGUGGAGGCUCGUAGCGGUUCUGACGUGCAAUCCGAUCGUCGAAUU  
AGCAGAAGCUCGUaucAGUUUAUGAGGUAAAAGCGAAUGAUUAGAGGUUCCG  
GUGGACAUUUGAAUGAAGAGCUUUUAGUGGGCCAUUUUUGGUAAGCAGAACU  
GUGUUAGUUCAUCUAGACAGCCGGACGGUGGCCAUUGGAAGUCGGAAUCCGCU  
CCUAUACUCUACCGUCAGGGUUGAUUGAUGCCCUGACGAGUAGGCAGGCGU  
GUAGCAAUAUUCAAAUGAGAACUUUGAAGACUGAAGUGGGGAAAGGUUCCA  
UUUUUAGCAGGCCACCAUCGAAAGGGAAUCCGGUAAGAUUCCGGAACUUGGA  
UUCUUCUUAACAGCUUAUCACCCCGGAAUUGGUUAUCCGGAGAUGGGGUCU  
GAAGGAAUAGUUUCAUGCUAGGUCGUACUGAUAAACCGCAGCAGGUCUCCAA  
GGUAAGGAUUGGCUCUAAGGGUCGGGUAGUGAGGGCCUUGGUCAGACGCAG  
GACGGCCUUGGUAGGUCUCUUGUAGACCGUCGCUUGCUACAAUUAACAGAUC  
AAGUGAUGUUGACGCAAUGUGAUUUCUGCCCAGUGCUCUGAAUGUCAAGUG  
CGUCAUCUAAUUGAGUGACGCGCAUGAAUGGAUUAACGAGAUUCCCACUGUCC  
CUGUUGAGCUUGACUCUAGUUUGACAUUGUGAAGAGACAUAAGAGGGUGUAGA

AAUCUUUGAACGCACAUUGCGCCCC 120  
GGAAAAGAAACCAACCGGAUUGCCU 240  
CCUUGUCUAUGUCCUUGGAACAGG 360  
GGGUGGUAAAUCCAUCUAAAGCUA 480  
GGGAAGGGCAUUUGAUCAGACAUGG 600  
CUUGCCUCGGUAAGUAUUAUAGCCU 720  
GAGUCUAACGUCUAUGCGAGUGUUU 840  
GAGUAAGAGCAUAGCUGUUGGGACC 960  
UGGUUAUAGGGGCGAAAGACUAAUC 1080  
GGGUCGAAUUGACCUUGACCUAUUC 1200  
GGCGAUGCGGGAUGAACCGAACGUA 1320  
AAGGAGUGUGUAACAACUCACCGGC 1440  
GGAGGUCAGUGACGAAGCCUAGACC 1560  
CGUCAACAGCAGUUGGACGUGGGUU 1680  
UAUGGAUUCUUCACGGUAACGUAAC 1800  
UAUGGCUGGAAGAGGCCAGCACCUU 1920  
GGUGAACAGCCUCUAGUUGAUAGAA 2040  
CGGGCGUGCUUGUGGACUGCUUGGU 2160  
AACUUAGAACUGGUACGGACAAGGG 2280  
AAGAAUUCACCAAGCGCGAGUAA 2400  
CUAUCUACUUCUAGCGAAACCACA 2520  
AUAAGUGGGAGCUUCGGCGCCAGUG 2640

*FIG. 5C.*

*S.cerevisiae* AAUACCACUACCUUUUAGUUUCUUUACUUAUCAAUGAAGC  
*S.cerevisiae* UGGGGAGUUUGGCUGGGGGCGGCACAUCUGUUAACGAUAACGC  
*S.cerevisiae* GUGUGAAUACAAACCAUUGAAAGUGUGGCCUAUCGAUCCUUUA  
*S.cerevisiae* AGCGACAUUGC UUUUUGAUUCUUCGAUGUCGGCUCUCCUAUC  
*S.cerevisiae* AGACAGGUUAGUUUUACCCUACUGAUGAAUGUUACCAGCAAUA  
*S.cerevisiae* AAGCACCAUCCGCUGGAUUAUGGCUGAACGCCUCUAAGUCAGA  
*S.cerevisiae* UGAACCAUAGCAGGCUAGCAACGGUGCACUUGGCGGAAAGGCC  
*S.cerevisiae* GGUAUUGUAAGCGGUAGAGUAGCCUUGUUGUUACGAUCUGCUG  
*S.cerevisiae*  
*S.cerevisiae*

*FIG. 5D.*

GGAGCUGGAAUUCAUUUCCACGUUCUAGCAUUCAAGGUCCCAUUCGGGGCU  
AGAUGUCCUAAGGGGGGCUCAUGGAGAACAGAAAUCUCCAGUAGAACAAAAG  
GUCCCUCGGAAUUUGAGGCUAGAGGUGCCAGAAAAGUUACCACAGGGAUAAC  
AUACCGAAGCAGAAUUCGGUAAGCGUUGGAUUGUUCACCCACUAAUAGGGAA  
GUAUUUGAACUUAGUACGAGAGGAACAGUUCAUUCGGAUAAUUGGUUUUUGC  
AUCCAUGCUAGAACGCGGUGAUUUUCUUGCUCCACACAAUUAUAGAUGGAUAC  
UUGGGUGCUUGCUGGCGAAUUGCAAUGUCAUUUUGCGUGGGGAUAAAUCAUU  
AGAUUAAGCCUUUGUUGUCUGAUUUGU

*FIG. 5E.*

GAUCCGGGUUGAAGACAUUGUCAGG	2760
GGUAAAGCCCCUUAGUUUGAUUUCA	2880
UGGCUUGUGGGCAGUCAAGCGUUCAU	3000
CAUGAGCUGGGUUUAGACCGUCGUG	3120
GGCUGUCUGAUCAGGCAUUGCCGCG	3240
GAAUAAGGCGUCCUUGUGGGCGUCGC	3360
UGUAUACGACUAGAUGUACAACGG	3480
	3550
	3550
	3550

*FIG. 5F.*

Summary of 16S rRNA Analysis

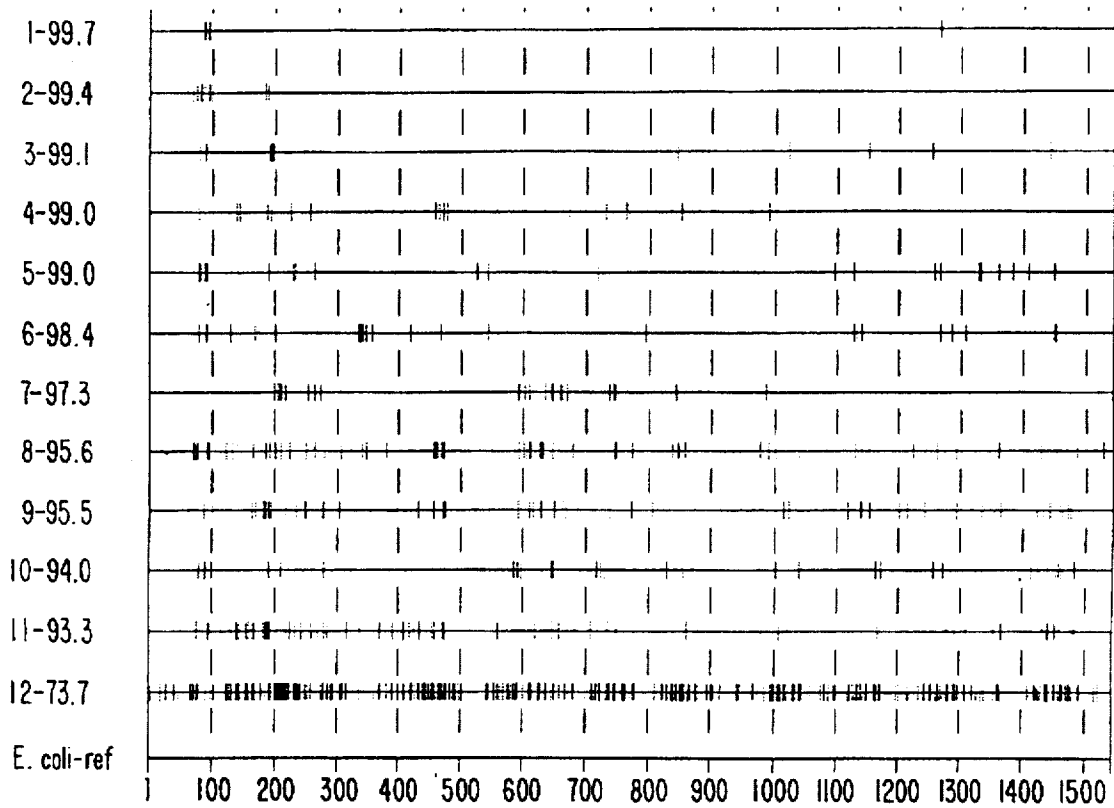

LEGEND: SUMMARY OF 16S rRNA ANALYSIS (LISTING OF BACTERIA AND PERCENT SIMILARITY INCLUDED IN ANALYSIS)

1. 99.7% CLOSTRIDIUM BOTULINUM G-CLOSTRIDIUM SUBTERMINALE; 2. 99.4% STREPTOCOCCUS CREMORIS-STREPTOCOCCUS LACTIS; 3. 99.1% LACTOBACILLUS LACTIS-LACTOBACILLUS DELBRUECKII; 4. 99.0% NEISSERIA GONORRHOEAE-NEISSERIA MENINGITIDIS; 5. 99.0% MYCOBACTERIUM INTRACELLULARE MYCOBACTERIUM AVIUM; 6. 98.4% MYCOBACTERIUM AVIUM-MYCOBACTERIUM TUBERCULOSIS; 7. 97.3% PSEUDOMONAS ALCALIGENES-PSEUDOMONAS STUTZERI; 8. 95.6% CHLAMYDIA PSITTACI-CHLAMYDIA TRACHOMATIS; 9. 95.5% SPIROPLASMA CITRI-SPIROPLASMA MIRUM; 10. 94.0% CLOSTRIDIUM LITUSEBURENSE-CLOSTRIDIUM SODELLII; 11. 93.3% LISTERIA MONOCYTOGENES-BROCHOTHRIX THERMOPHACTA; 12. 73.7% ESCHERICHIA COLI-BACTEROIDES FRAGILIS.

FIG. 6.

Summary of 23S rRNA Analysis

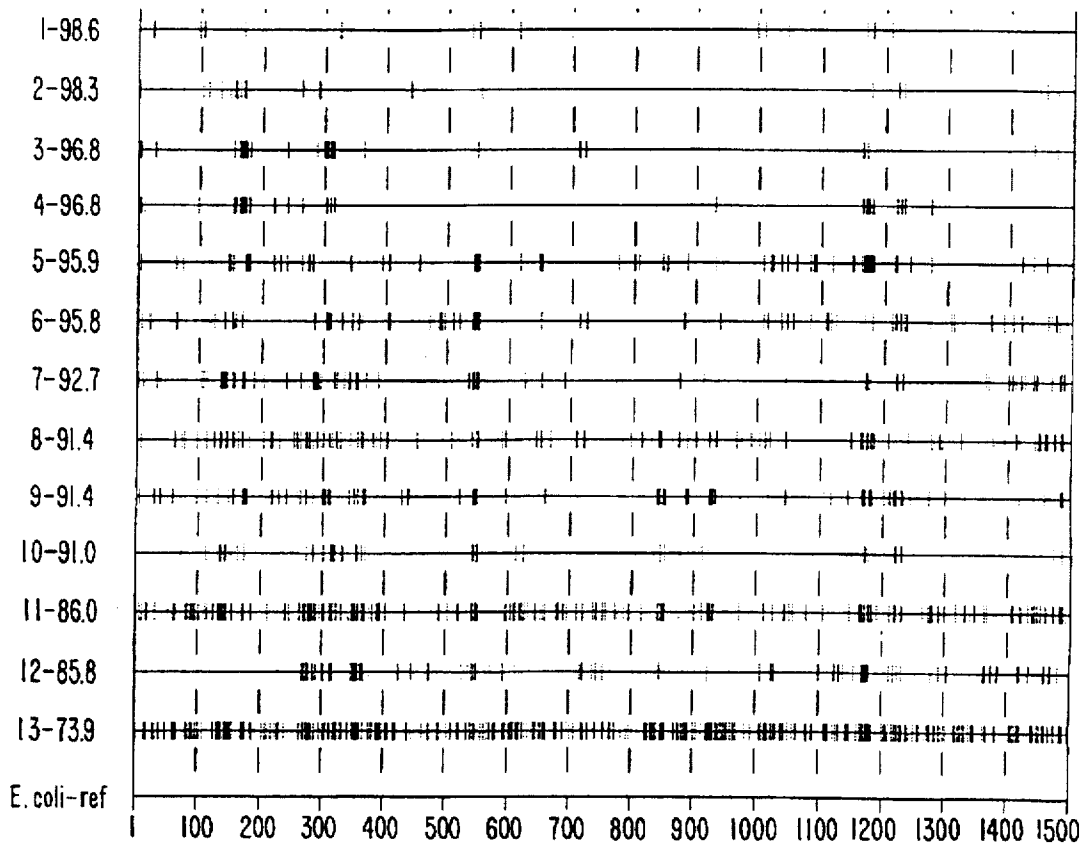

LEGEND: SUMMARY OF 23S rRNA ANALYSIS (LISTING OF BACTERIA AND PERCENT SIMILARITY INCLUDED IN ANALYSIS)

- 1. 98.6% NEISSERIA GONORRHOEAE-NEISSERIA MENINGITIDIS;
- 2. 98.3% PROTEUS MIRABILIS-PROTEUS VULGARIS; 3. 96.8% MYCOBACTERIUM INTRACELLULARE-MYCOBACTERIUM AVIUM; 4. 96.8% MYCOBACTERIUM AVIUM-MYCOBACTERIUM ASIATICUM; 5. 95.9% MYCOBACTERIUM TUBERCULOSIS-MYCOBACTERIUM KANSASII; 6. 95.8% NICOTIANA TABACUM (TOBACCO)-ZEA MAYS (MAIZE); 7. 92.7% PROTEUS VULGARIS-KLEBSIELLA RHINOSCLEROMATIS; 8. 91.4% BACILLUS STEAROTHERMOPHILUS-BACILLUS SUBTILIS; 9. 91.4% MYCOBACTERIUM INTRACELLULARE-MYCOBACTERIUM FORTUITUM; 10. 91.0% ESCHERICHIA COLI-KLEBSIELLA RHINOSCLEROMATIS; 11. 86.0% ESCHERICHIA COLI-PSEUDOMONAS AERUGINOSA; 12. 85.8% CHLAMYDIA TRACHOMATIS-CHLAMYDIA PSITTACI; 13. 73.9% ESCHERICHIA COLI-ANACYSTIS NIDULANS.

FIG. 7.

Summary of 23S rRNA Analysis

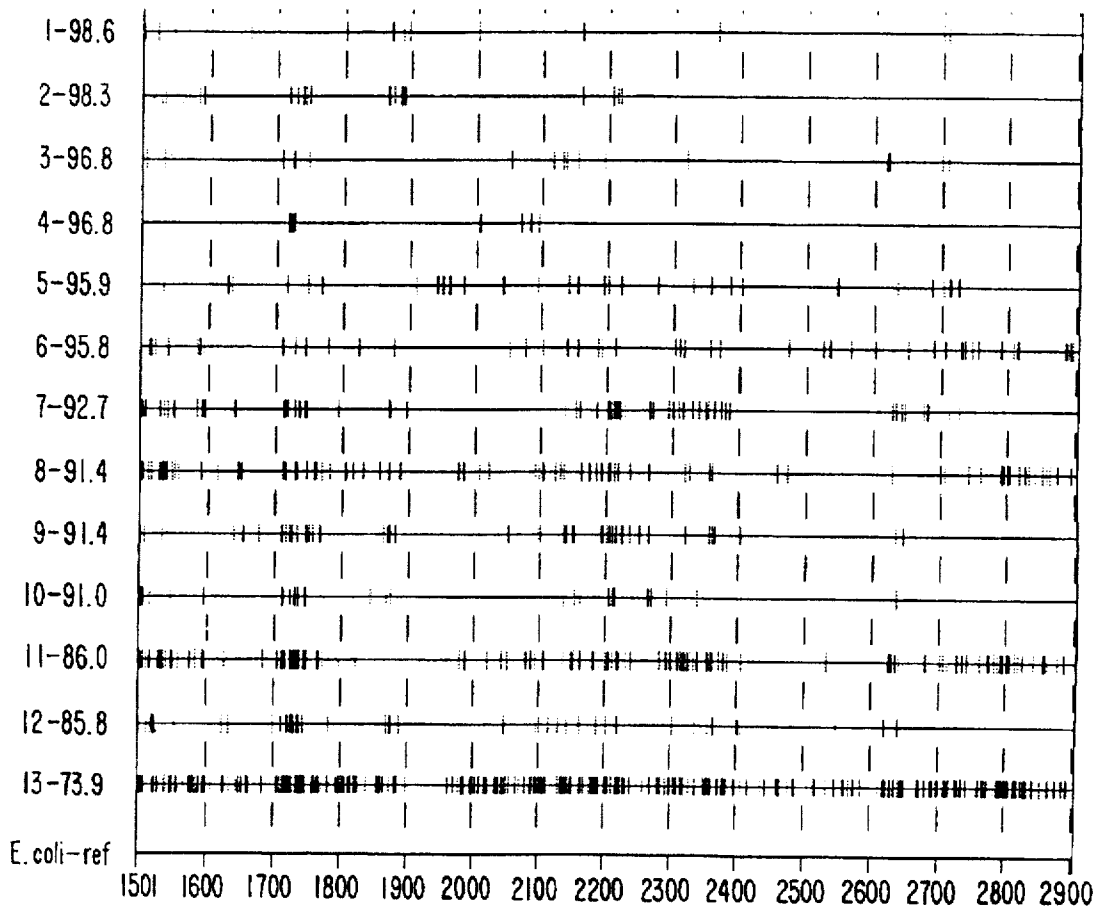

LEGEND: SUMMARY OF 23S rRNA ANALYSIS (LISTING OF BACTERIA AND PERCENT SIMILARITY INCLUDED IN ANALYSIS)

- 1. 98.6% NEISSERIA GONORRHOEAE-NEISSERIA MENINGITIDIS;
- 2. 98.3% PROTEUS MIRABILIS-PROTEUS VULGARIS; 3. 96.8% MYCOBACTERIUM INTRACELLULARE-MYCOBACTERIUM AVIUM; 4. 96.8% MYCOBACTERIUM AVIUM-MYCOBACTERIUM ASIATICUM; 5. 95.9% MYCOBACTERIUM TUBERCULOSIS-MYCOBACTERIUM KANSASII; 6. 95.8% NICOTIANA TABACUM (TOBACCO)-ZEA MAYS (MAIZE); 7. 92.7% PROTEUS VULGARIS-KLEBSIELLA RHINOSCLEROMATIS; 8. 91.4% BACILLUS STEAROTHERMOPHILUS-BACILLUS SUBTILIS; 9. 91.4% MYCOBACTERIUM INTRACELLULARE-MYCOBACTERIUM FORTUITUM;
- 10. 91.0% ESCHERICHIA COLI-KLEBSIELLA RHINOSCLEROMATIS ;
- 11. 86.0% ESCHERICHIA COLI-PSEUDOMONAS AERUGINOSA; 12. 85.8% CHLAMYDIA TRACHOMATIS-CHLAMYDIA PSITTACI; 13. 73.9% ESCHERICHIA COLI-ANACYSTIS NIDULANS.

FIG. 8.



FIG. 9.  
Summary of 16S rRNA PROBE locations

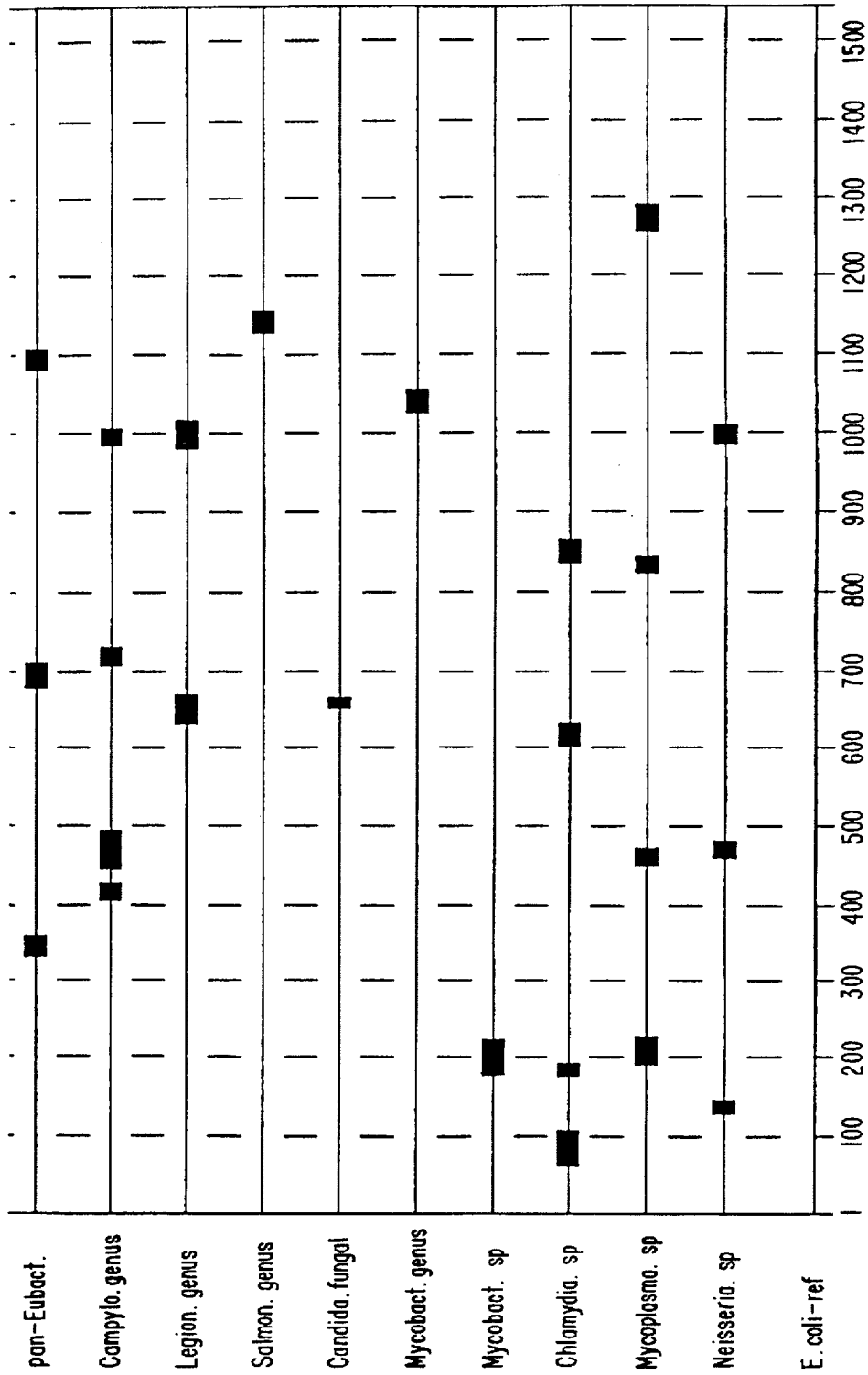

FIG. 10.

Summary of 23S rRNA PROBE locations

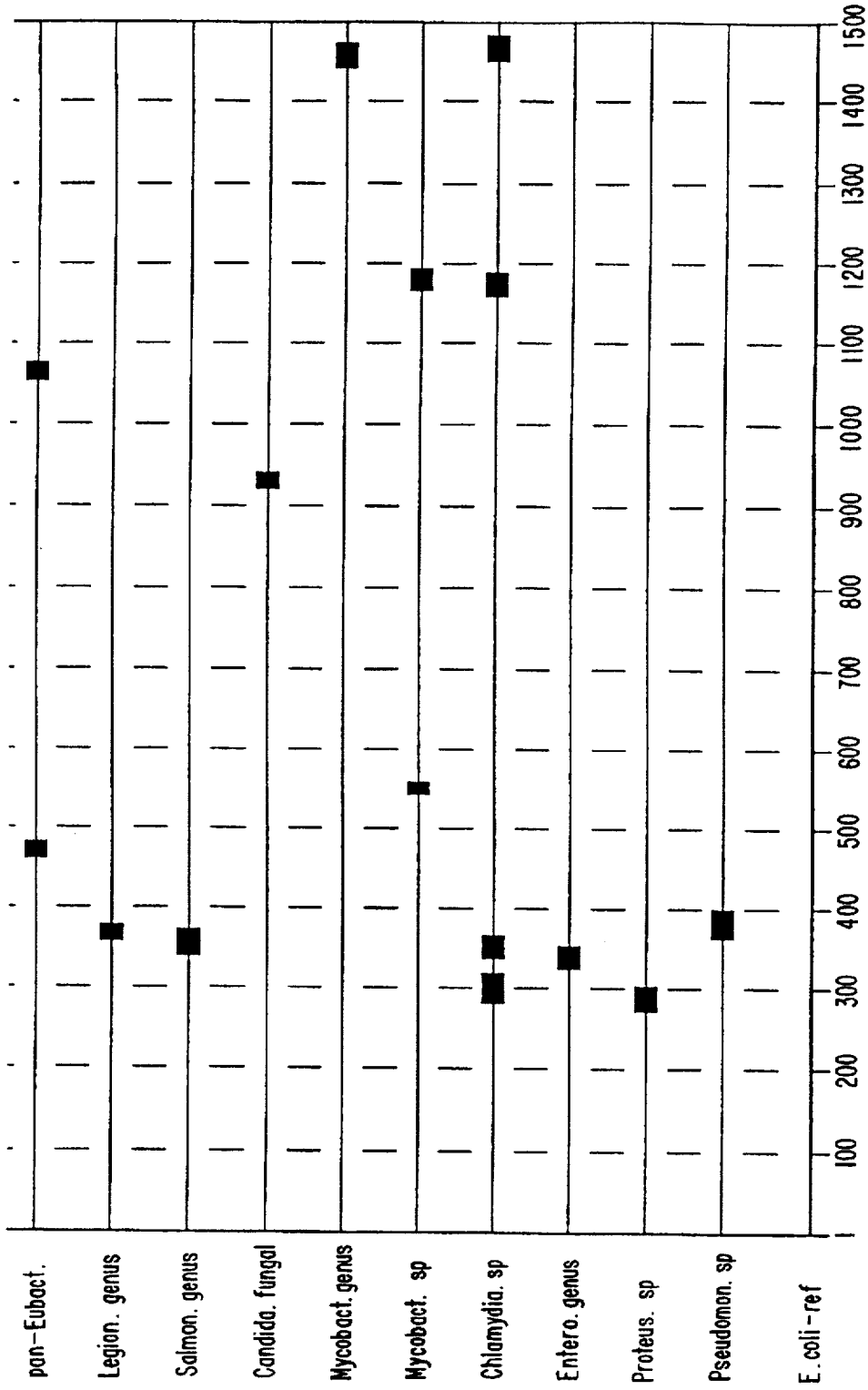
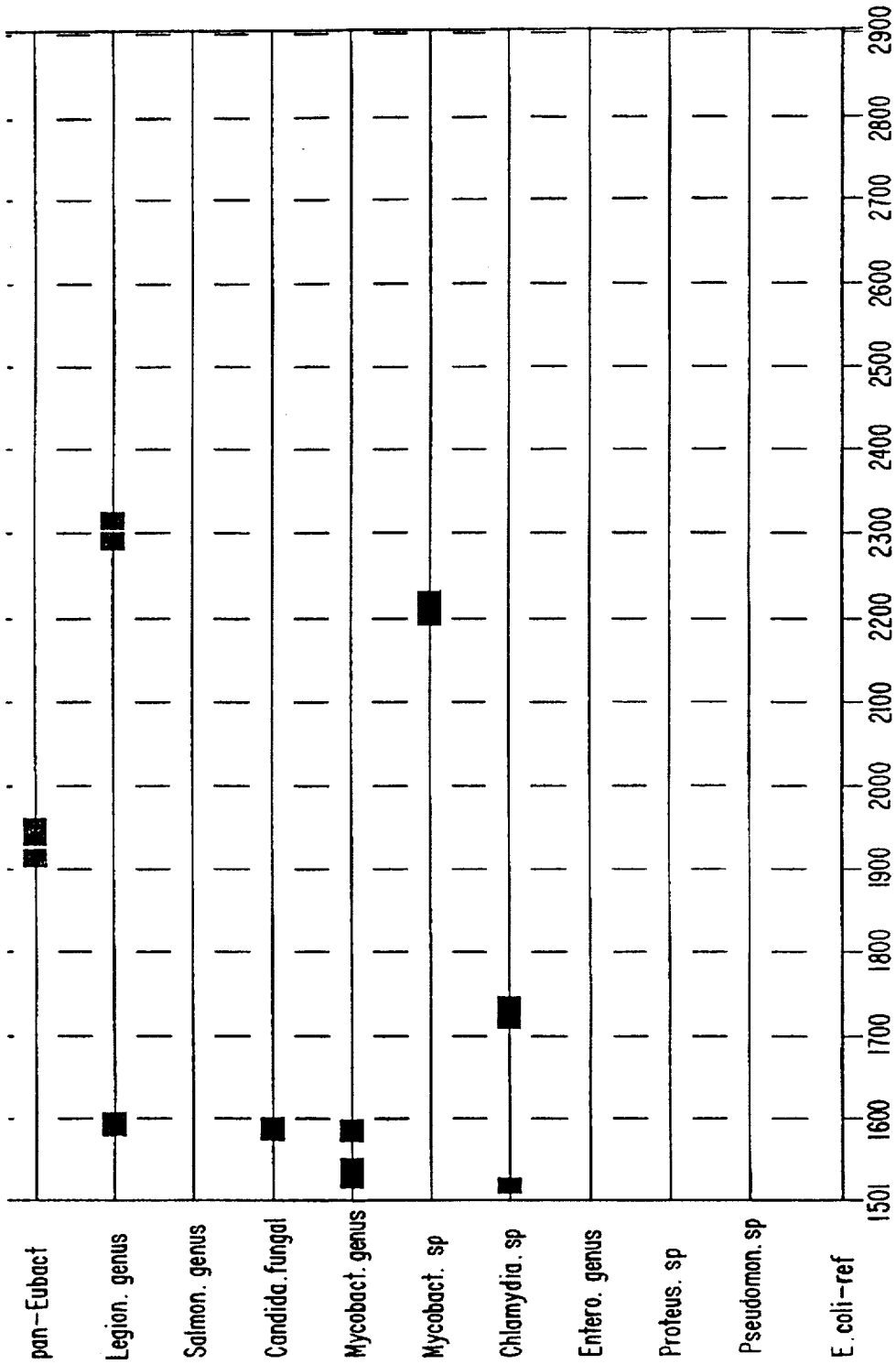

FIG. 11. Summary of 23S rRNA PROBE locations



**NUCLEIC ACID PROBES AND METHOD  
FOR DETECTING *MYCOPLASMA  
PNEUMONIAE***

The present application is a divisional of Hogan et al., U.S. application Ser. No. 08/200,866, filed Feb. 22, 1994, now U.S. Pat. No. 5,541,308 which is file wrapper continuation of Hogan et al., U.S. application Ser. No. 07/806,929, filed Dec. 11, 1991, now abandoned, which is a file wrapper continuation of Hogan et al., U.S. Ser. No. 07/295,208, filed Dec. 9, 1988, now abandoned, which was the 371 National filing of PCT/US87/03009, filed Nov. 24, 1987, which is a continuation-in-part of Hogan et al., U.S. application Ser. No. 07/083,542, filed Aug. 7, 1987, now abandoned, which is a continuation-in-part of Hogan et al., U.S. Ser. No. 06/934,244, filed Nov. 24, 1986, now abandoned, the entirety of each of these prior applications including drawings are hereby incorporated by reference herein.

**BACKGROUND OF THE INVENTION**

**1. Field of the Invention**

The inventions described and claimed herein relate to probes and assays based on the use of genetic material such as RNA. More particularly, the inventions relate to the design and construction of nucleic acid probes and hybridization of such probes to genetic material of target non-viral organisms in assays for detection and/or quantitation thereof in test samples of, e.g., sputum, urine, blood and tissue sections, food, soil and water.

**2. Introduction**

Two single strands of nucleic acid, comprised of nucleotides, may associate ("hybridize") to form a double helical structure in which the two polynucleotide chains running in opposite directions are held together by hydrogen bonds (a weak form of chemical bond) between pairs of matched, centrally located compounds known as "bases." Generally, in the double helical structure of nucleic acids, for example, the base adenine (A) is hydrogen bonded to the base thymine (T) or uracil (U) while the base guanine (G) is hydrogen bonded to the base cytosine (C). At any point along the chain, therefore, one may find the base pairs AT or AU, TA or UA, GC, or CG. One may also find AG and GU base pairs in addition to the traditional ("canonical") base pairs. Assuming that a first single strand of nucleic acid is sufficiently complementary to a second and that the two are brought together under conditions which will promote their hybridization, double stranded nucleic acid will result. Under appropriate conditions, DNA/DNA, RNA/DNA, or RNA/RNA hybrids may be formed.

Broadly, there are two basic nucleic acid hybridization procedures. In one, known as "in solution" hybridization, both a "probe" nucleic acid sequence and nucleic acid molecules from a test sample are free in solution. In the other method, the sample nucleic acid is usually immobilized on a solid support and the probe sequence is free in solution.

A probe may be a single strand nucleic acid sequence which is complementary in some particular degree to the nucleic acid sequences sought to be detected ("target sequences"). It may also be labelled. A background description of the use of nucleic acid hybridization as a procedure, for the detection of particular nucleic acid sequences is described in U.S. application Ser. No. 456,729, entitled "Method for Detection, Identification and Quantitation of Non-Viral Organisms," filed Jan. 10, 1983 (Kohne I, now issued as U.S. Pat. No. 4,851,330), and U.S. application Ser. No. 655,365, entitled "Method For Detecting, Identifying

and Quantitating Organisms and Viruses," filed Sep. 4, 1984, (Kohne II, now issued as U.S. Pat. No. 5,288,611) both of which are incorporated by reference, together with all other applications cited herein.

Also described in those applications are methods for determining the presence of RNA-containing organisms in a sample which might contain such organisms, comprising the steps of bringing together any nucleic acids from a sample and a probe comprising nucleic acid molecules which are shorter than the rRNA subunit sequence from which it was derived and which are sufficiently complementary to hybridize to the rRNA of one or more non-viral organisms or groups of non-viral organisms, incubating the mixture under specified hybridization conditions, and assaying the resulting mixture for hybridization of the probe and any test sample rRNA. The invention is described to include using a probe which detects only rRNA subunit subsequences which are the same or sufficiently similar in particular organisms or groups of organisms and is said to detect the presence or absence of any one or more of those particular organisms in a sample, even in the presence of many non-related organisms.

We have discovered and describe herein a novel method and means for designing and constructing DNA probes for use in detecting unique rRNA sequences in an assay for the detection and/or quantitation of any group of non-viral organisms. Some of the inventive probes herein may be used to detect and/or quantify a single species or strain of non-viral organism and others may be used to detect and/or quantify members of an entire genus or desired phylogenetic grouping.

**SUMMARY OF THE INVENTION**

In a method of probe preparation and use, a single strand deoxyoligonucleotide of particular sequence and defined length is used in a hybridization assay to determine the presence or amount of rRNA from particular target non-viral organisms to distinguish them from their known closest phylogenetic neighbors. Probe sequences which are specific, respectively, for 16S rRNA variable subsequences of *Mycobacterium avium*, *Mycobacterium intracellulare* and the *Mycobacterium tuberculosis*-complex bacteria, and which do not cross react with nucleic acids from each other, or any other bacterial species or respiratory infectious agent, under proper stringency, are described and claimed. A probe specific to three 23S rRNA variable region subsequences from the *Mycobacterium tuberculosis*-complex bacteria is also described and claimed, as are rRNA variable region probes useful in hybridization assays for the genus *Mycobacterium* (16S 23s rRNA specific), *Mycoplasma pneumoniae* (5S and 16S rRNA-specific), *Chlamydia trachomatis* (16S and 23S rRNA specific), *Enterobacter cloacae* (23S rRNA specific), *Escherichia coli* (16S rRNA specific), *Legionella* (16S and 23S rRNA specific), *Salmonella* (16S and 23S rRNA specific), *Enterococci* (16S rRNA specific), *Neisseria gonorrhoeae* (16S rRNA specific), *Campylobacter* (16S rRNA specific), *Proteus mirabilis* (23S rRNA specific), *Pseudomonas* (23S rRNA specific), fungi (18S and 28S rRNA specific), and bacteria (16S and 23S rRNA specific).

In one embodiment of the assay method, a test sample is first subjected to conditions which release rRNA from any non-viral organisms present in that sample. rRNA is single stranded and therefore available for hybridization with sufficiently complementary genetic material once so released. Contact between a probe, which can be labelled, and the rRNA target may be carried out in solution under conditions

which promote hybridization between the two strands. The reaction mixture is then assayed for the presence of hybridized probe. Numerous advantages of the present method for the detection of non-viral organisms over prior art techniques, including accuracy, simplicity, economy and speed will appear more fully from the detailed description which follows.

#### BRIEF DESCRIPTION OF THE DRAWING

FIG. 1 is a chart of the primary structure of bacterial 16S rRNA for *Escherichia coli*, depicting standard reference numbers for bases.

FIG. 2 is a chart of the primary structure of bacterial 23S rRNA for *Escherichia coli*, depicting standard reference numbers for bases.

FIG. 3 is a chart of the primary structure of bacterial 5S rRNA for *Escherichia coli*, depicting standard reference numbers for bases.

FIG. 4 is a chart of the primary structure for the 18S rRNA for *Saccharomyces cerevisiae*, depicting standard reference numbers for bases.

FIG. 5 is a chart of the primary structure for the 28S rRNA for *Saccharomyces cerevisiae*, depicting standard reference numbers for bases.

FIG. 6 is a diagram showing the locations in the 16S rRNA (using *E. coli* reference numbers) which differ between 12 different sets of related organisms. In Example 1, for example, 99.7% refers to the difference in 16s rRNA between *Clostridium botulinum* and *Clostridium subterminale*.

FIG. 7 is a diagram showing the locations in the first 1500 bases of 23S rRNA (using *E. coli* reference numbers) which differ between 12 different sets of related organisms.

FIG. 8 is a diagram showing the locations in the terminal bases of 23S rRNA (using *E. coli* reference numbers) which differ between 12 different sets of related organisms.

FIG. 9 is a schematic representation of the location of probes capable of hybridizing to the 16S rRNA.

FIG. 10 is a schematic representation of the location of probes capable of hybridizing to the first 1500 bases of the 23S rRNA.

FIG. 11 is a schematic representation of the location of probes capable of hybridizing to the terminal bases of 23S rRNA.

#### DETAILED DESCRIPTION OF THE INVENTION

##### Definitions

The following terms, as used in this disclosure and claims, are defined as:

**nucleotide:** a subunit of a nucleic acid consisting of a phosphate group, a 5' carbon sugar and a nitrogen containing base. In RNA the 5' carbon sugar is ribose. In DNA, it is a 2-deoxyribose. The term also includes analogs of such subunits.

**nucleotide polymer:** at least two nucleotides linked by phosphodiester bonds.

**oligonucleotide:** a nucleotide polymer generally about 10 to about 100 nucleotides in length, but which may be greater than 100 nucleotide in length.

**nucleic acid probe:** a single stranded nucleic acid sequence that will combine with a complementary single stranded target nucleic acid sequence to form a

double-stranded molecule (hybrid). A nucleic acid probe may be an oligonucleotide or a nucleotide polymer.

**hybrid:** the complex formed between two single stranded nucleic acid sequences by Watson-Crick base pairings or non-canonical base pairings between the complementary bases.

**hybridization:** the process by which two complementary strands of nucleic acids combine to form double stranded molecules (hybrids).

**complementarity:** a property conferred by the base sequence of a single strand of DNA or RNA which may form a hybrid or double stranded DNA:DNA, RNA:RNA or DNA:RNA through hydrogen bonding between Watson-Crick base pairs on the respective strands. Adenine (A) usually complements thymine (T) or Uracil (U), while guanine (G) usually complements cytosine (C).

**stringency:** term used to describe the temperature and solvent composition existing during hybridization and the subsequent processing steps. Under high stringency conditions only highly homologous nucleic acid hybrids will form; hybrids without a sufficient degree of complementarity will not form. Accordingly, the stringency of the assay conditions determine the amount of complementarity needed between two nucleic acid strands forming a hybrid. Stringency is chosen to maximize the difference in stability between the hybrid formed with the target and the nontarget nucleic acid.

**probe specificity:** characteristic of a probe which describes its ability to distinguish between target and non-target sequences. Dependent on sequence and assay conditions. Probe specificity may be absolute (i.e., probe able to distinguish between target organisms and any nontarget organisms), or it may be functional (i.e., probe able to distinguish between the target organism and any other organism normally present in a particular sample). Many probe sequences can be used for either broad or narrow specificity depending on the conditions of use.

**variable region:** nucleotide polymer which differs by at least one base between the target organism and non-target organisms contained in a sample.

**conserved region:** a region which is not variable.

**sequence divergence:** process by which nucleotide polymers become less similar during evolution.

**sequence convergence:** process by which nucleotide polymers become more similar during evolution.

**bacteria:** members of the phylogenetic group eubacteria, which is considered one of the three primary kingdoms.

**T<sub>m</sub>:** temperature at which 50% of the probe is converted from the hybridized to the unhybridized form.

**thermal stability:** Temperature at which 50% of the probe:target hybrids are converted to the single stranded form. Factors which affect the thermal stability can affect probe specificity and therefore, must be controlled. Whether a probe sequence is useful to detect only a specific type of organism depends largely on the thermal stability difference between probe:target hybrids ("P:T") and probe:nontarget hybrids ("P:NT"). In designing probes the T<sub>m</sub> P:T minus the T<sub>m</sub> P:NT should be as large as possible.

In addition to a novel method for selecting probe sequences, we have discovered that it is possible to create a

DNA probe complementary to a particular rRNA sequence obtained from a single type of target microorganism and to successfully use that probe in a non-cross reacting assay for the detection of that single microorganism, even in the presence of its known, most closely related taxonomic or phylogenetic neighbors. With the exception of viruses, all prokaryotic organisms contain rRNA molecules including 5S rRNA, 16S rRNA, and a larger rRNA molecule known as 23S rRNA. Eukaryotes are known to have 5.0S, 5.8S, 18S and 28S rRNA molecules or analogous structures. (The term "16S like" sometimes is used to refer to the rRNA found in the small ribosomal subunit, including 18S and 17S rRNA. Likewise the term "23S like" rRNA sometimes is used to refer to the rRNA found in the large ribosomal subunit. 5.8S rRNA is equivalent to the 5' end of the 23S like rRNA.) These rRNA molecules contain nucleotide sequences which are highly conserved among all organisms thus far examined. There are known methods which allow a significant portion of these rRNA sequences to be determined. For example, complementary oligonucleotide primers of about 20–30 bases in length can be hybridized to universally conserved regions in purified rRNA that are specific to the 5S, 16S, or 23S subunits and extended with the enzyme reverse transcriptase. Chemical degradation or dideoxynucleotide-terminated sequencing reactions can be used to determine the nucleotide sequence of the extended product. Lane, D. J. et al., *Proc. Nat'l Acad. Sci. USA* 82, 6955–6959 (1985).

In our invention, comparison of one or more sequenced rRNA variable regions from a target organism to one or more rRNA variable region sequences from a closely related bacterial species is utilized to select a sequence unique to the rRNA of the target organism. rRNA is preferable to DNA as a probe target because of its relative abundance and stability in the cell and because of its patterns of phylogenetic conservation.

Notwithstanding the highly conserved nature of rRNA, we have discovered that a number of regions of the rRNA molecule which can vary in sequence, can vary even between closely related species and can, therefore, be utilized to distinguish between such organisms. Differences in the rRNA molecule are not distributed randomly across the entire molecule, but rather are clustered into specific regions. The degree of conservation also varies, creating a unique pattern of conservation across the ribosomal RNA subunits. The degree of variation and the distribution thereof, can be analyzed to locate target sites for diagnostic probes. This method of probe selection may be used to select more than one sequence which is unique to the rRNA of a target organism.

We have identified variable regions by comparative analysis of rRNA sequences both published in the literature and sequences which we have determined ourselves using procedures known in the art. We use a Sun Microsystems (TM) computer for comparative analysis. The compiler is capable of manipulating many sequences of data at the same time. Computers of this type and computer programs which may be used or adapted for the purposes herein disclosed are commercially available.

Generally, only a few regions are useful for distinguishing between closely related species of a phylogenetically conserved genus, for example, the region 400–500 bases from the 5' end of the 16S rRNA molecule. An analysis of closely related organisms (FIGS. 6, 7 and 8) reveals the specific positions (variable regions) which vary between closely related organisms. These variable regions of rRNA molecules are the likely candidates for probe design.

FIGS. 6, 7 and 8 display the variations in 16S and 23S rRNA's between two different bacteria with decreasing amounts of similarity between them. Closer analysis of these figures reveals some subtle patterns between these closely related organisms. In all cases studied, we have seen sufficient variation between the target organism and the closest phylogenetic relative found in the same sample to design the probe of interest. Moreover, in all cases studied to date, the per cent similarity between the target organism (or organisms) and the closest phylogenetically related organisms found in the same sample has been between 90% and 99%. Interestingly, there was enough variation even between the rRNA's of *Neisseria's gonorrhoeae* and meningitidis (See Example 21) to design probes—despite the fact that DNA:DNA homology studies suggested these two species might actually be one and the same.

These figures also show that the differences are distributed across the entire 16S and 23S rRNA's. Many of the differences, nonetheless, cluster into a few regions. These locations in the rRNA are good candidates for probe design, with our current assay conditions. We also note that the locations of these increased variation densities usually are situated in the same regions of the 16S and 23S rRNA for comparable per cent similarity values. In this manner, we have observed that certain regions of the 16S and 23S rRNA are the most likely sites in which significant variation exists between the target organism and the closest phylogenetic relatives found in a sample. We have disclosed and claimed species specific probes which hybridize in these regions of significant variation between the target organism and the closest phylogenetic relative found in a sample.

FIGS. 9, 10 and 11 are a schematic representation of the location of probes disclosed and claimed herein. Because 16S and 23S RNAs do not, as a rule, contain sequences of duplication longer than about six nucleotides in length, probes designed by these methods are specific to one or a few positions on the target nucleic acid.

The sequence evolution at each of the variable regions (for example, spanning a minimum of 10 nucleotides) is, for the most part divergent, not convergent. Thus, we can confidently design probes based on a few rRNA sequences which differ between the target organism and its phylogenetically closest relatives. Biological and structural constraints on the rRNA molecule which maintain homologous primary, secondary and tertiary structure throughout evolution, and the application of such constraints to probe diagnostics is the subject of ongoing study. The greater the evolutionary distance between organisms, the greater the number of variable regions which may be used to distinguish the organisms.

Once the variable regions are identified, the sequences are aligned to reveal areas of maximum homology or "match". At this point, the sequences are examined to identify potential probe regions. Two important objectives in designing a probe are to maximize homology to the target sequence(s) (greater than 90% homology is recommended) and to minimize homology to non-target sequence(s) (less than 90% homology to nontargets is recommended). We have identified the following useful guidelines for designing probes with desired characteristics.

First, probes should be positioned so as to minimize the stability of the probe:nontarget nucleic acid hybrid. This may be accomplished by minimizing the length of perfect complementarity to non-target organisms, avoiding G and C rich regions of homology to non-target sequences, and by positioning the probe to span as many destabilizing mismatches as possible (for example, dG:rU base pairs are less destabilizing than some others).

Second, the stability of the probe:target nucleic acid hybrid should be maximized. This may be accomplished by avoiding long A and T rich sequences, by terminating the hybrids with G:C base pairs and by designing the probe with an appropriate  $T_m$ . The beginning and end points of the probe should be chosen so that the length and %G and %C result in a  $T_m$  about 2°–10° C. higher than the temperature at which the final assay will be performed. The importance and effect of various assay conditions will be explained further herein. Third, regions of the rRNA which are known to form strong structures inhibitory to hybridization are less preferred. Finally, probes with extensive self-complementarity should be avoided.

In some cases, there may be several sequences from a particular region which will yield probes with the desired hybridization characteristics. In other cases, one sequence may be significantly better than another which differs merely by a single base.

The following chart indicates how, for one embodiment of the invention useful in the detection of a nucleic acid in the presence of closely related nucleic acid sequences, unique sequences can be selected. In this example, rRNA sequences have been determined for organisms A–E and their sequences, represented numerically, are aligned as shown. It is seen that sequence 1 is common to all organisms A–E. Sequences 2–6 are found only in organisms A, B and C, while sequences 8, 9 and 10 are unique to organism A. Therefore, a probe complementary to sequences 8, 9 or 10 would specifically hybridize to organism A.

Illustrative Pattern of Sequence Relationships Among Related Bacteria

Organism	rRNA Sequence									
A	1	2	3	4	5	6	7	8	9	10
B	1	2	3	4	5	6	7	11	12	13
C	1	2	3	4	5	6	14	15	16	17
D	1	18	19	20	21	22	23	24	25	26
E	1	18	19	20	21	27	28	29	30	31

In cases where the patterns of variation of a macromolecule are known, for example, rRNA, one can focus on specific regions as likely candidates for probe design. However, it is not always necessary to determine the entire nucleic acid sequence in order to obtain a probe sequence. Extension from any single oligonucleotide primer can yield up to 300–400 bases of sequence. When a single primer is used to partially sequence the rRNA of the target organism and organisms closely related to the target, an alignment can be made as outlined above. Plainly, if a useful probe sequence is found, it is not necessary to continue rRNA sequencing using other primers. If, on the other hand, no useful probe sequence is obtained from sequencing with a first primer, or if higher sensitivity is desired, other primers can be used to obtain more sequences. In those cases where patterns of variation for a molecule are not well understood, more sequence data may be required prior to probe design.

Thus, in Examples 1–3 below, two 16S-derived primers were used. The first primer did not yield probe sequences which met the criteria listed herein. The second primer yielded probe sequences which were determined to be useful following characterization and testing for specificity as described. In Example 4, six 23S primers were used prior to locating the probe sequence set forth.

Once a presumptive unique sequence has been identified, a complementary DNA oligonucleotide is synthesized. This single stranded oligonucleotide will serve as the probe in the

DNA/rRNA assay hybridization reaction. Defined oligonucleotides may be synthesized by any of several well known methods, including automated solid-phase chemical synthesis using cyano-ethylphosphoramidite precursors. Barone, A. D. et al. *Nucleic Acids Research* 12, 4051–4060 (1984). In this method, deoxyoligonucleotides are synthesized on solid polymer supports. Release of the oligonucleotide from the support is accomplished by treatment with ammonium hydroxide at 60° C. for 16 hours. The solution is dried and the crude product is dissolved in water and separated on polyacrylamide gels which generally may vary from 10–20% depending upon the length of the fragment. The major band, which is visualized by ultraviolet back lighting, is cut from the gel with a razor blade and extracted with 0.1M ammonium acetate, pH 7.0, at room temperature for 8–12 hours. Following centrifugation, the supernatant is filtered through a 0.4 micron filter and desalted on a P-10 column (Pharmacia). Other well known methods for construction of synthetic oligonucleotides may, of course, be employed.

Current DNA synthesizers can produce large amounts of synthetic DNA. After synthesis, the size of the newly made DNA is examined by gel filtration and molecules of varying size are generally detected. Some of these molecules represent abortive synthesis events which occur during the synthesis process. As part of post-synthesis purification, the synthetic DNA is usually size fractionated and only those molecules which are the proper length are kept. Thus, it is possible to obtain a population of synthetic DNA molecules of uniform size.

It has been generally assumed, however, that synthetic DNA is inherently composed of a uniform population of molecules all of the same size and base sequence, and that the hybridization characteristics of every molecule in the preparation should be the same. In reality, preparations of synthetic DNA molecules are heterogeneous and are composed of significant numbers of molecules which, although the same size, are in some way different from each other and have different hybridization characteristics. Even different preparations of the same sequence can sometimes have different hybridization characteristics.

Accordingly, preparations of the same synthetic probe sequence can have different hybridization characteristics. Because of this the specificity of probe molecules from different preparations can be different. The hybridization characteristics of each preparation should be examined in order to determine the hybridization conditions which must be used in order to obtain the desired probe specificity. For example, the synthetic probe described in Example 4 below has the specificity profile described in Table 14. This data was obtained by using the hybridization and assay conditions described. A separate preparation of this probe which has different hybridization characteristics may not have precisely the same specificity profile when assayed under the conditions presented in Example 4. Such probe preparations have been made. To obtain the desired specificity, these probes can be hybridized and assayed under different conditions, including salt concentration and/or temperature. The actual conditions under which the probe is to be used must be determined, or matched to extant requirements, for each batch of probe since the art of DNA synthesis is somewhat imperfect.

Following synthesis and purification of a particular oligonucleotide sequence, several procedures may be utilized to determine the acceptability of the final product. The first is polyacrylamide gel electrophoresis, which is used to determine size. The oligonucleotide is labelled using, for

example,  $^{32}\text{P}$ -ATP and  $\text{T}_4$  polynucleotide kinase. The labelled probe is precipitated in ethanol, centrifuged and the dried pellet resuspended in loading buffer (80% formamide, 20 mM NaOH, 1 mM EDTA, 0.1% bromophenol blue and 0.1% xylene cyanol). The samples are heated for five minutes at  $90^\circ\text{C}$ . and loaded onto a denaturing polyacrylamide gel. Electrophoresis is carried out in TBE buffer (0.1M Tris HCl pH 8.3, 0.08M boric acid, 0.002M EDTA) for 1–2 hours at 1,000 volts. Following electrophoresis of the oligonucleotide the gel is exposed to X-ray film. The size of the oligonucleotide is then computed from the migration of oligonucleotide standards run concurrently.

The sequence of the synthetic oligonucleotide may also be checked by labelling it at the 5' end with  $^{32}\text{P}$ -ATP and  $\text{T}_4$  polynucleotide kinase, subjecting it to standard chemical degradation techniques, Maxam, A. M. and Gilbert, W., *Proc. Nat'l. Acad. Sci. USA* 74, 560–564 (1980), and analyzing the products on polyacrylamide gels. Preferably, the nucleotide sequence of the probe is perfectly complementary to the previously identified unique rRNA sequence, although it need not be.

The melting profile, including the melting temperature ( $T_m$ ) of the oligonucleotide/rRNA hybrids should also be determined. One way to determine  $T_m$  is to hybridize a  $^{32}\text{P}$ -labelled oligonucleotide to its complementary target nucleic acid at  $50^\circ\text{C}$ . in 0.1M phosphate buffer, pH 6.8. The hybridization mixture is diluted and passed over a 2 cm hydroxyapatite column at  $50^\circ\text{C}$ . The column is washed with 0.1M phosphate buffer, 0.02% SDS to elute all unhybridized, single-stranded probes. The column temperature is then dropped  $15^\circ\text{C}$ . and increased in  $5^\circ\text{C}$ . increments until all of the probe is single-stranded. At each temperature, unhybridized probe is eluted and the counts per minute (cpm) in each fraction determined. The number of cpm shown to be bound to the hydroxyapatite divided by the total cpm added to the column equals the percent hybridization of the probe to the target nucleic acid.

An alternate method for determining thermal stability of a hybrid is outlined below. An aliquot of hybrid nucleic acid is diluted into 1 ml of either 0.12M phosphate buffer, 0.2% SDS, 1 mM EDTA, 1 mM EGTA or an appropriate hybridization buffer. Heat this 1 ml of solution to  $45^\circ\text{C}$ . for 5 minutes and place it into a room temperature water bath to cool for 5 minutes. Assay this 1 ml of hybrid containing solution over a hydroxyapatite column, capturing the hybrid and washing away unbound probe. If a hybridization solution other than the 0.12M phosphate buffer is used, then a dilution of the hybridization solution into the 0.12M phosphate buffer will be necessary for binding. Keep taking aliquots of hybrid and diluting into 1 ml of hybridization solution or into the standard 0.12M phosphate buffer solution described above while raising the heating temperature  $5^\circ\text{C}$ . at a time. Continue this until all of the hybrid is dissociated. The point where one half of the hybrid is converted to the dissociated form is considered the  $T_m$ . The  $T_m$  for a given hybrid will vary depending on the hybridization solution being used because the thermal stability depends upon the concentration of different salts, detergents, and other solutes which effect relative hybrid stability during thermal denaturation.

Because the extent and specificity of hybridization reactions such as those described herein are affected by a number of factors, manipulation of one or more of those factors will determine the exact sensitivity and specificity of a particular probe, whether perfectly complementary to its target or not. For example, the base composition of the probe may be significant because G-C base pairs exhibit greater thermal

stability as compared to A-T base pairs due to additional hydrogen bonding. Thus, hybridization involving complementary nucleic acids of higher G-C content will be stable at higher temperatures.

We have discovered that the length of the target nucleic acid sequence and, accordingly, the length of the probe sequence can also be important. While it is possible for nucleic acids that are not perfectly complementary to hybridize, the longest stretch of perfectly homologous base sequence will normally primarily determine hybrid stability. While oligonucleotide probes of different lengths and base composition may be used, oligonucleotide probes preferred in this invention are between about 15 and about 50 bases in length and are at least about 75–100% homologous to the target nucleic acid. For most applications 95–100% homology to the target nucleic acid is preferred.

Ionic strength and incubation temperature should also be taken into account in constructing a probe. It is known that the rate of hybridization will increase as ionic strength of the reaction mixture increases and that the thermal stability of hybrids will increase with increasing ionic strength. In general, optimal hybridization for synthetic oligonucleotide probes of about 15–50 bases in length occurs approximately  $5^\circ\text{C}$ . below the melting temperature for a given duplex. Incubation at temperatures below the optimum may allow mismatched base sequences to hybridize and can therefore result in reduced specificity.

As to nucleic acid concentration, it is known that the rate of hybridization is proportional to the concentration of the two interacting nucleic acid species. Thus, the presence of compounds such as dextran and dextran sulphate are thought to increase the local concentration of nucleic acid species and thereby result in an increased rate of hybridization. Other agents which will result in increased rates of hybridization are specified in U.S. application Ser. No. 627,795, entitled "Accelerated Nucleic Acid Reassociation Method", filed Jul. 5, 1984, Continuation-in-Part thereof, Ser. No. (net yet assigned), filed Jun. 4, 1987, and U.S. application Ser. No. 816,711, entitled "Accelerated Nucleic Acid Reassociation Method", filed Jan. 7, 1986, both of which are incorporated by reference. (U.S. application Ser. No. 07/644,879, which is a continuation of U.S. application Ser. No. 816,711, issued as U.S. Pat. No. 5,132,207, on Jul. 21, 1992.) On the other hand, chemical reagents which disrupt hydrogen bonds such as formamide, urea, DMSO, and alcohols will increase the stringency of hybridization.

Selected oligonucleotide probes may be labelled by any of several well known methods. Useful labels include radioisotopes as well as non-radioactive reporting groups. Isotopic labels include  $^3\text{H}$ ,  $^{35}\text{S}$ ,  $^{32}\text{P}$ ,  $^{125}\text{I}$ , Cobalt and  $^{14}\text{C}$ . Most methods of isotopic labelling involve the use of enzymes and include the known methods of nick translation, end labelling, second strand synthesis, and reverse transcription. When using radio-labelled probes, hybridization can be detected by autoradiography, scintillation counting, or gamma counting. The detection method selected will depend upon the hybridization conditions and the particular radioisotope used for labelling.

Non-isotopic materials can also be used for labelling and may be introduced by the incorporation of modified nucleotides through the use of enzymes or by chemical modification of the probe, for example, by the use of non-nucleotide linker groups. Non-isotopic labels include fluorescent molecules, chemiluminescent molecules, enzymes, cofactors, enzyme substrates, haptens or other ligands. We currently prefer to use acridinium esters.

In one embodiment of the DNA/rRNA hybridization assay invention, a labelled probe and bacterial target nucleic



acids are reacted in solution. rRNA may be released from bacterial cells by the sonic disruption method described in Murphy, K. A. et al., U.S. application Ser. No. 841,860, entitled "Method for Releasing RNA and DNA From Cells", filed Mar. 20, 1986, which is incorporated herein by reference. (U.S. application Ser. No. 07/711,114, which is a continuation of U.S. application Ser. No. 07/298,765, which is a continuation of U.S. application Ser. No. 06/841,860, issued as U.S. Pat. No. 5,374,522, on Jan. 20, 1994.) Other known methods for disrupting cells include the use of enzymes, osmotic shock, chemical treatment, and vortexing with glass beads. Following or concurrent with the release of rRNA, labelled probe may be added in the presence of accelerating agents and incubated at the optimal hybridization temperature for a period of time necessary to achieve significant reaction. Following this incubation period, hydroxyapatite may be added to the reaction mixture to separate the probe/rRNA hybrids from the non-hybridized probe molecules. The hydroxyapatite pellet is washed, recentrifuged and hybrids detected by means according to the label used.

Twenty-one embodiments illustrative of the claimed inventions are set forth below, in which a synthetic probe or probes complementary to a unique rRNA sequence from a target organism, or group of organisms is determined, constructed and used in a hybridization assay.

#### DESCRIPTION OF PARTICULAR EMBODIMENTS

Mycobacterium are acid-fast, alcohol fast, aerobic, non-mobile bacilli. Their lipid content is high and their growth slow. *Mycobacterium avium* and *Mycobacterium intracellulare* are together referred to as *M. avium-intracellulare* because they are so difficult to differentiate. Recently, the *M. avium* complex, which includes *M. intracellulare*, was shown to be the second most commonly isolated, clinically significant Mycobacterium. Good, R. C. et al., *J. Infect. Dis.* 146, 829-833 (1982). More recent evidence indicates that these organisms are a common cause of opportunistic infection in patients with AIDS (acquired immune deficiency syndrome). Gill, V. J. et al., *J. Clin. Microbio.* 22, 543-546 (1985). Treatment of such infections in AIDS patients is difficult because these organisms are resistant to most anti-tuberculosis drugs. Often a combination of five drugs are used in therapy. The severity of these infections also requires rapid diagnosis which, prior to the invention herein, was not available.

Members of the Mycobacterium tuberculosis complex (Mtb) include *Mycobacterium tuberculosis*, *Mycobacterium bovis*, *Mycobacterium africanum* and *Mycobacterium microti*. The first three are pathogenic for humans while the last is an animal pathogen. These organisms produce slowly developing granulomas on the skin or they may invade internal organs. Tuberculosis of the lungs can be disseminated to other parts of the body by the circulatory system, the lymph system, or the intestinal tract. Despite advances in public health and the advent of effective chemotherapy, Mycobacterial disease, tuberculosis in particular, continues to represent a major world-wide health problem.

The classical method for detecting bacteria in a test sample involves culturing of the sample in order to expand the number of bacterial cells present into observable colony growths which can be identified and enumerated. If desired, the cultures can also be subjected to additional testing in order to determine antimicrobial susceptibility. Currently, the most widely used procedures for the detection, isolation and identification of Mycobacterium species are the acid-fast bacilli (AFB) smear (using either the Ziehl-Neelsen or fluorochrome techniques), culture methods using

Lowenstein-Jensen media and Middlebrook media, and biochemical tests. The AFB relies on the high lipid content of Mycobacterium to retain dye after exposure to acid-alcohol. While the AFB smear test is relatively rapid and simple to perform it does not always detect Mycobacteria and will not differentiate between *Mycobacterium avium* and non-tuberculosis species, between *Mycobacterium intracellulare* and non-tuberculosis species, or between Mycobacterium tuberculosis-complex bacilli and non-tuberculosis species. For accurate identification of the infecting Mycobacterial species the clinician must rely on culture results which can require anywhere from 3 to 8 weeks of growth followed by extensive biochemical testing. Other tests have been developed based on the detection of metabolic products from Mycobacterium using carbon-14 labelled substrates. In particular, the Bactec (TM) instrument can detect the presence of Mycobacterium within 6 to 10 days of the time of inoculation. Gill, V. J., supra. However, the test does not distinguish Mycobacterium species. It is often important to make this determination so that particular drugs to which the organism is susceptible may be prescribed. For traditional culture methods, this requires an additional 2 to 3 weeks and for the Bactec method, an additional 6 to 10 days.

In addition, specific embodiments for *Mycoplasma pneumoniae*, the Mycobacterium, Legionella, Salmonella, *Chlamydia trachomatis*, Campylobacter, *Proteus mirabilis*, Enterococcus, *Enterobacter cloacae*, *E. coli*, Pseudomonas Group I, bacteria, fungi and *Neisseria gonorrhoeae* are set forth in the following examples.

As indicated by the below examples, the present invention has significant advantages over each of these prior art methods not only in the enhanced accuracy, specificity and simplicity of the test, but also in greatly reducing the time to achieve a diagnosis. The invention makes possible a definitive diagnosis and initiation of effective treatment on the same day as testing.

#### EXAMPLE 1

Described below is the preparation of a single strand deoxyoligonucleotide of unique sequence and defined length which is labelled and used as a probe in a solution hybridization assay to detect the presence of rRNA from *Mycobacterium avium*. This unique sequence is specific for the rRNA of *Mycobacterium avium* and does not significantly cross-react under the hybridization conditions of this Example, with nucleic acids from any other bacterial species or respiratory infectious agent, including the closely-related *Mycobacterium intracellulare*. This probe is able to distinguish the two species, notwithstanding an approximate 98% rRNA homology between the two species. In this Example, as well as in Examples 2 and 3, sequences for *M. avium*, *M. tuberculosis* complex, *M. intracellulare* and related organisms were obtained by using a specific primer to a highly conserved region in the 16S rRNA. The sequence of this primer, derived from *E. coli* rRNA, was 5'-GGC CGT TAC CCC ACC TAC TAG CTA AT-3'. 5 nanograms of primer was mixed with 1 microgram of each rRNA to be sequenced in the presence of 0.1M KCl and 20 mM Tris-HCl pH 8.3 in a final volume of 10 microliters. The reactions were heated 10 min. at 45° C. and then placed on ice. 2.5 microliters of <sup>35</sup>S dATP and 0.5 microliters of reverse transcriptase were added. The sample was aliquoted into 4 tubes, each tube containing either dideoxy A, G, T, or C. The concentrations of these nucleotides are set forth in Lane et al., supra. The samples were incubated at 40° C. for 30 minutes, and were then precipitated in ethanol, centrifuged and the pellets lyophilized dry. Pellets were resuspended in 10 microliters

formamide dyes (100% formamide, 0.1% bromphenol blue and 0.1% xylene cyanol), and loaded onto 80 cm 8% polyacrylamide gels. The gels were run at 2000 volts for 2-4 hours.

Thus, nucleotide sequences for the 16S rRNA of *Mycobacterium avium* and what were considered to be its closest phylogenetic neighbors, *Mycobacterium intracellulare* and *Mycobacterium tuberculosis*, were determined by the method of Lane, D. J. et al., *Proc. Nat. Acad. Sci. USA* 82:6955 (1985). In addition to determining the rRNA sequences for the organisms noted above, a spectrum of clinically significant *Mycobacterium* were also sequenced. These included *M. fortuitum*, *M. scrofulaceum* and *M. chelonae*. Selected members of several genera closely related to *Mycobacterium* were also sequenced, including, *Rhodococcus bronchialis*, *Corynebacterium xerosis* and *Nocardia asteroides*.

Partial rRNA sequences from the above organisms were aligned for maximum nucleotide homology, using commercially available software from Intelligenetics, Inc., 1975 El Camino Real West, Mountain View, Calif. 94040-2216 (IFIND Program). From this alignment, regions of sequence unique to *Mycobacterium avium* were determined. The probe was selected so that it was perfectly complementary to a target nucleic acid sequence and so that it had a 10% or greater mismatch with the aligned rRNA from its known closest phylogenetic neighbor. A sequence 38 bases in length was chosen. The number of mismatched bases relative to the *Mycobacterium avium* sequence were as follows: *Mycobacterium tuberculosis* (8); *Mycobacterium intracellulare* (5); *Mycobacterium scrofulaceum* (6); *Mycobacterium chelonae* (12); and *Mycobacterium fortuitum* (10).

The following cDNA sequence was characterized by the criteria of length, Tm, and sequence analysis as described at pages 7-8 above and was determined to be specific for the rRNA *Mycobacterium avium*:

ACCGCAAAGCTTTCCACCAGAAGACAT-  
GCGTCTTGAG.

This sequence is complementary to a unique segment found in the 16S rRNA of *Mycobacterium avium*. The size of the probe is 38 bases. The probe has a Tm of 74° C. and sequence analysis by the method of Maxam & Gilbert (1980), supra, confirmed that the probe was correctly synthesized. The probe is capable of hybridizing to rRNA of *M. avium* in the region corresponding to bases 185-225 of *E. coli* 16S rRNA.

To demonstrate the reactivity of this sequence for *Mycobacterium avium*, it was tested as a probe in hybridization reactions under the following conditions. <sup>32</sup>P-end-labeled oligonucleotide probes were mixed with 1 microgram (7×10<sup>-13</sup> moles) of purified rRNA from *Mycobacterium avium* and reacted in 0.12M PB hybridization buffer (equimolar amounts of Na<sub>2</sub>HPO<sub>4</sub> and NaH<sub>2</sub>PO<sub>4</sub>), 1 mM EDTA and 0.02% SDS (sodium dodecyl sulfate) at 65° C. for 60 minutes in a final volume of 50 microliters. In separate tubes the probe was mixed with the hybridization buffer both with and without target present. Following separation on hydroxyapatite as outlined in the patent applications identified at page 2, supra, the hybrids were quantitated by scintillation counting. These results are presented in Table 1, showing that the probe has a high extent of reaction to homologous target and very little non-specific binding to the hydroxyapatite.

TABLE 1

HYBRIDIZATION OF THE <i>M. AVIUM</i> PROBE TO HOMOLOGOUS TARGET rRNA*		
	plus rRNA	minus rRNA
<i>M. avium</i> probe	85-95%	0.5%

\* % Hybridization =  $\frac{\text{cpm bound to hydroxyapatite}}{\text{total cpm added to reaction}}$

Specificity of the probe for *M. avium* was tested by mixing the <sup>32</sup>p labeled probe with rRNA released from cells of 29 other species of mycobacteria by the sonic disruption techniques described in Murphy et al., U.S. Pat. No. 5,374, 522. 1×10<sup>8</sup> cells were suspended in 0.1 ml 5% SDS and sonicated for 10 minutes at 50°-60° C. 1.0 ml of hybridization buffer (45% sodium diisobutyl sulfosuccinate, 40 mM phosphate buffer pH 6.8 and 1 mM EDTA) was added and the mixture incubated for 60 minutes at 72° C. Following incubation, 4.0 ml of hydroxyapatite solution (0.14M sodium phosphate buffer, pH 6.8, 0.02% SDS and 1.0 gram hydroxyapatite per 50 mls solution) was added and incubated for 5 minutes at 72° C. The sample was centrifuged and the supernatant removed. 4.0 ml wash solution (0.14M sodium phosphate pH 6.8) was added and sample was vortexed, centrifuged and the supernatant removed. The radioactivity bound to the hydroxyapatite was determined by scintillation counting. The results are shown in Table 2 and indicate that the probe is specific for *Mycobacterium avium* and does not react with any other mycobacterial species, including *Mycobacterium intracellulare*.

TABLE 2

HYBRIDIZATION OF THE <i>M. AVIUM</i> PROBE TO MYCOBACTERIAL SPECIES		
Organism	ATCC #	% Probe Bound
<i>Mycobacterium africanum</i>	25420	1.0
<i>M. asiaticum</i>	25276	1.2
<i>M. avium</i>	25291	87.6
<i>M. bovis</i>	19210	1.2
<i>M. bovis</i> (BCG)	19015	1.0
<i>M. chelonae</i>	14472	0.9
<i>M. flavescens</i>	14474	0.9
<i>M. fortuitum</i>	6841	1.0
<i>M. gastri</i>	15754	1.2
<i>M. goodii</i>	14470	1.2
<i>M. haemophilum</i>	29548	1.3
<i>M. intracellulare</i>	13950	1.5
<i>M. kansasii</i>	12478	1.2
<i>M. malmoense</i>	29571	1.2
<i>M. marinum</i>	827	1.2
<i>M. nonchromogenicum</i>	1930	1.1
<i>M. phlei</i>	11758	1.3
<i>M. scrofulaceum</i>	19981	1.2
<i>M. shimoides</i>	27962	2.3
<i>M. simiae</i>	25275	1.2
<i>M. smegmatis</i>	e14468	1.0
<i>M. szulgai</i>	23069	1.0
<i>M. terrae</i>	15755	1.2
<i>M. thermoresistibile</i>	19527	1.3
<i>M. triviale</i>	23292	1.2
<i>M. tuberculosis</i> (avirulent)	25177	1.4
<i>M. tuberculosis</i> (virulent)	27294	1.1
<i>M. ulcerans</i>	19423	1.4
<i>M. vaccae</i>	15483	1.2
<i>M. xenopi</i>	19971	1.5

As shown in Table 3 the probe also did not react with the rRNA from any of the respiratory pathogens which were also tested by the method just described. Nor did the probe

react with any other closely related or phylogenetically more diverse species of bacteria also tested by that method (Table 4).

TABLE 3

HYBRIDIZATION OF <i>M. AVIUM</i> PROBE TO RESPIRATORY PATHOGENS		
Organism	ATCC #	% Probe Bound
<i>Corynebacterium xerosis</i>	373	0.7
<i>Fusobacterium nucleatum</i>	25586	1.3
<i>Haemophilum influenzae</i>	19418	1.3
<i>Klebsiella pneumoniae</i>	23357	1.8
<i>Legionella pneumophila</i>	33152	0.0
<i>Mycoplasma pneumoniae</i>	15531	3.0
<i>Neisseria meningitidis</i>	13090	0.0
<i>Pseudomonas aeruginosa</i>	25330	0.0
<i>Propionibacterium acnes</i>	6919	1.1
<i>Streptococcus pneumoniae</i>	6306	0.0
<i>Staphylococcus aureus</i>	25923	1.5

TABLE 4

HYBRIDIZATION OF THE <i>M. AVIUM</i> PROBE TO A PHYLOGENETIC CROSS SECTION OF BACTERIAL SPECIES		
Organism	ATCC #	% Probe Bound
<i>Acinetobacter calcoaceticus</i>	33604	0.0
<i>Branhamella catarrhalis</i>	25238	0.6
<i>Bacillus subtilis</i>	6051	0.9
<i>Bacteroides fragilis</i>	23745	1.0
<i>Campylobacter jejuni</i>	33560	0.4
<i>Chromobacterium violaceum</i>	29094	1.7
<i>Clostridium perfringens</i>	13124	2.1
<i>Deinococcus radiodurans</i>	35073	0.8
<i>Derxia gummosa</i>	15994	0.3
<i>Enterobacter aerogenes</i>	13048	0.6
<i>Escherichia coli</i>	11775	0.3
<i>Mycobacterium gordonae</i>	14470	1.9
<i>Mycoplasma hominis</i>	14027	3.3
<i>Proteus mirabilis</i>	29906	0.0
<i>Pseudomonas cepacia</i>	11762	1.0
<i>Rahnella aquatilis</i>	33071	2.1
<i>Rhodospirillum rubrum</i>	11170	0.6
<i>Streptococcus mitis</i>	9811	0.9
<i>Vibrio parahaemolyticus</i>	17802	1.2
<i>Yersinia enterocolitica</i>	9610	0.4

## EXAMPLE 2

After the alignment described in Example 1, the following sequence was characterized by the aforementioned criteria of length, Tm and sequence analysis and was determined to be specific for *Mycobacterium intracellulare*:

ACCGCAAAGCTTTCCACCTAAAGACAT-  
GCGCCTAAAG

The sequence is complementary to a unique segment found in the 16S rRNA of *Mycobacterium intracellulare*. The size of the probe was 38 bases. The probe has a Tm of 75° C. and sequence analysis confirmed that the probe was correctly synthesized. The probe hybridizes to RNA of *M. intracellulare* in the region corresponding to bases 185-225 of *E. coli* 16S rRNA.

To demonstrate the reactivity of this sequence for the *Mycobacterium intracellulare*, the probe was tested in hybridization reactions under the following conditions. 32P-end-labelled oligonucleotide probe was mixed with 1 microgram ( $7 \times 10^{-13}$  moles) of purified rRNA from *Mycobacterium intracellulare* and reacted in 0.12M PB (equimolar amounts of Na<sub>2</sub>HPO<sub>4</sub> and NaH<sub>2</sub>PO<sub>4</sub>), 1 mM EDTA and 0.2% SDS (sodium dodecyl sulfate) at 65° C. for 60 minutes

in a final volume of 50 microliters. In separate tubes the probe was mixed with the hybridization buffer with and without target *Mycobacterium intracellulare* rRNA present. Following separation on hydroxyapatite as outlined previously the hybrids were quantitated by scintillation counting. These results are shown in Table 5.

TABLE 5

HYBRIDIZATION OF THE <i>M. INTRACELLULARE</i> PROBE TO HOMOLOGOUS TARGET rRNA %		
	plus rRNA	minus rRNA
<i>M. intracellulare</i> probe	85-95%	0.5%

$$* \% \text{ Hybridization} = \frac{\text{cpm bound to hydroxyapatite}}{\text{total cpm added to reaction}}$$

These data shows that the probe has a high extent of reaction to its homologous target and very little non-specific binding to the hydroxyapatite.

Specificity of the *Mycobacterium intracellulare* probe was tested by mixing the <sup>32</sup>P labelled probe with rRNA released from cells from 29 other species of mycobacteria by sonic disruption techniques described in Murphy et. al. U.S. Pat. No. 5,374,522. All hybridization assays were carried out as described in Example 1. Table 6 indicates that the probe is specific for *Mycobacterium intracellulare* and does not react with any other mycobacterial species, including *Mycobacterium avium*. These results are impressive in view of the 98% rRNA homology to *M. avium*; 98% homology to *M. kansasii*; 98% homology to *M. asiaticum*; and 97% homology to *M. tuberculosis*.

TABLE 6

HYBRIDIZATION OF THE <i>M. INTRACELLULARE</i> PROBE TO MYCOBACTERIAL SPECIES		
Organism	ATCC #	% Probe Bound
<i>Mycobacterium africanum</i>	25420	0.9
<i>M. asiaticum</i>	25276	1.1
<i>M. avium</i>	25291	1.3
<i>M. bovis</i>	19210	1.1
<i>M. bovis</i> (BCG)	19015	1.2
<i>M. chelonae</i>	14472	1.0
<i>M. favesces</i>	14474	1.2
<i>M. fortuitum</i>	6841	1.3
<i>M. gastri</i>	15754	1.3
<i>M. gordonae</i>	14470	1.3
<i>M. haemophilum</i>	29548	0.9
<i>M. intracellulare</i>	13950	78.8
<i>M. kansasii</i>	12479	1.1
<i>M. Malmoense</i>	29571	1.0
<i>M. marinum</i>	827	0.9
<i>M. nonchromogenicum</i>	1930	1.0
<i>M. phlei</i>	11758	1.1
<i>M. scrofulaceum</i>	19981	1.0
<i>M. shimoidei</i>	27962	1.3
<i>M. simiae</i>	25275	1.1
<i>M. smegmatis</i>	14468	1.3
<i>M. szulgai</i>	23069	1.0
<i>M. terrae</i>	15755	1.4
<i>M. thermoresistibile</i>	19527	1.6
<i>M. triviale</i>	23292	1.3
<i>M. tuberculosis</i> (avirulent)	25177	1.2
<i>M. tuberculosis</i> (virulent)	27294	1.2
<i>M. ulcerans</i>	19423	1.1
<i>M. vaccae</i>	15483	1.0
<i>M. xenopi</i>	19971	1.2

As shown in Table 7 the probe did not react with the rRNA from any of the respiratory pathogens tested in the hybridization assay. Nor did the probe react with any other closely

related or phylogenetically more diverse species of bacteria that were tested (Table 8).

TABLE 7

HYBRIDIZATION OF THE <i>M. INTRACELLULARE</i> PROBE TO RESPIRATORY PATHOGENS		
Organism	ATCC #	% Probe Bound
<i>Corynebacterium xerosis</i>	373	2.2
<i>Fusobacterium nucleatum</i>	25586	1.5
<i>Haemophilum influenzae</i>	19418	1.3
<i>Klebsiella pneumoniae</i>	23357	1.2
<i>Legionella pneumophila</i>	33152	1.2
<i>Mycoplasma pneumoniae</i>	15531	3.2
<i>Neisseria meningitidis</i>	13090	1.1
<i>Pseudomonas aeruginosa</i>	25530	1.0
<i>Propionibacterium acnes</i>	6919	2.9
<i>Streptococcus pneumoniae</i>	6306	1.6
<i>Staphylococcus aureus</i>	25923	1.3

TABLE 8

HYBRIDIZATION OF THE <i>M. INTRACELLULARE</i> PROBE TO A PHYLOGENETIC CROSS SECTION OF BACTERIAL SPECIES		
Organism	ATCC #	% Probe
<i>Acinetobacter calcoaceticus</i>	33604	1.5
<i>Branhamella catarrhalis</i>	25238	1.8
<i>Bacillus subtilis</i>	6051	1.7
<i>Bacteroides fragilis</i>	23745	1.9
<i>Campylobacter jejuni</i>	33560	1.9
<i>Chromobacterium violaceum</i>	29094	1.4
<i>Clostridium perfringens</i>	13124	2.1
<i>Deinococcus radiodurans</i>	35073	2.1
<i>Derxia gummosa</i>	15994	1.6
<i>Enterobacter aerogenes</i>	13048	1.3
<i>Escherichia coli</i>	11775	1.2
<i>Mycobacterium gordonae</i>	14470	2.3
<i>Mycoplasma hominis</i>	14027	2.6
<i>Proteus mirabilis</i>	29906	1.2
<i>Pseudomonas cepacia</i>	11762	1.7
<i>Rahnella aquatilis</i>	33071	1.5
<i>Rhodospirillum rubrum</i>	11170	1.4
<i>Streptococcus mitis</i>	9811	1.4
<i>Vibrio parahaemolyticus</i>	17802	2.5
<i>Yersinia enterocolitica</i>	9610	1.1

## EXAMPLE 3

After the alignment described in Example 1, the following sequence was characterized by the aforementioned three criteria of size, sequence and T<sub>m</sub>, and was determined to be specific to the Mtb complex of organisms, *Mycobacterium tuberculosis*, *Mycobacterium africanum*, *Mycobacterium bovis*, and *Mycobacterium microti*:

1. TAAAGCGCTTTCCACCACAAGACATG-CATCCCGTG.

The sequence is complementary to a unique segment found in the 16S rRNA of the Mtb-complex bacteria. The size of the probe is 35 bases. The probe has a T<sub>m</sub> of 72° C. and sequence analysis confirmed that the probe was correctly synthesized. It is capable of hybridizing in the region corresponding to bases 185-225 of *E. coli* 16S rRNA.

To demonstrate the reactivity of this sequence for the Mtb complex the probe was tested in hybridization reactions under the following conditions. <sup>32</sup>P-end-labelled oligonucleotide probe was mixed with 1 microgram (7×10<sup>-13</sup> moles) of purified rRNA from *Mycobacterium tuberculosis* and reacted in 0.12M PB hybridization buffer (equimolar amounts of Na<sub>2</sub>HPO<sub>4</sub> and NaH<sub>2</sub>PO<sub>4</sub>), 1 mM EDTA and 0.2% SDS (sodium dodecyl sulfate) at 65° C. for 60 minutes

in a final volume of 50 microliters. In separate tubes the probe was mixed with the hybridization buffer with and without target rRNA from *Mycobacterium tuberculosis* present. Following separation on hydroxyapatite as outlined previously the hybrids were quantitated by scintillation counting. The results are shown in Table 9.

TABLE 9

HYBRIDIZATION OF Mtb-COMPLEX 16S rRNA DNA PROBE TO HOMOLOGOUS TARGET rRNA*		
	plus rRNA	minus rRNA
Mtb complex probe	85-95%	0.5%

\* % Hybridization =  $\frac{\text{cpm bound to hydroxyapatite}}{\text{total cpm added to reaction}}$

This data shows that the probe has a high extent of reaction to homologous target and very little non-specific binding to the hydroxyapatite.

Specificity of the probe for the Mtb complex was tested by mixing the <sup>32</sup>P labelled probe with rRNA released from cells of the 4 Mtb complex bacilli and of 25 other mycobacterial species by sonic disruption techniques described in Murphy et. al., U.S. Pat. No. 5,374,522. All hybridization assays were carried out as described in Example 1. Table 10 indicates that the probe is specific for organisms within the Mtb complex and does not react with any other mycobacterial species.

TABLE 10

HYBRIDIZATION OF Mtb-COMPLEX 16S rRNA DNA PROBE TO MYCOBACTERIAL SPECIES		
Organism	ATCC #	% Probe Bound
<i>Mycobacterium africanum</i>	25420	63.1
<i>M. asiaticum</i>	25276	3.4
<i>M. avium</i>	25291	0.9
<i>M. bovis</i>	19210	63.1
<i>M. chelonae</i>	14472	1.1
<i>M. flavescens</i>	14474	0.9
<i>M. fortuitum</i>	6841	1.1
<i>M. gastri</i>	15754	0.8
<i>M. gordonae</i>	14470	1.1
<i>M. haemophilum</i>	29548	0.8
<i>M. intracellulare</i>	13950	1.1
<i>M. kansasii</i>	12479	1.3
<i>M. malmoense</i>	29571	0.9
<i>M. marinum</i>	827	1.1
<i>M. nonchromogenicum</i>	1930	1.1
<i>M. phlei</i>	11758	1.3
<i>M. scrofulaceum</i>	19981	1.1
<i>M. shimoides</i>	27962	1.0
<i>M. simiae</i>	25275	1.2
<i>M. smegmatis</i>	e14468	0.9
<i>M. szulgai</i>	23069	1.1
<i>M. terrae</i>	15755	1.0
<i>M. thermoresistibile</i>	19527	1.0
<i>M. triviale</i>	23292	1.2
<i>M. tuberculosis</i> (avirulent)	25177	66.2
<i>M. tuberculosis</i> (virulent)	27294	62.4
<i>M. ulcerans</i>	19423	0.9
<i>M. vaccae</i>	15483	0.8
<i>M. xenopi</i>	19971	2.6

As shown in Table 11 the probe did not react with the rRNA from any of the respiratory pathogens tested in the hybridization assay. Nor did the probe react with any other closely related or phylogenetically more diverse species of bacteria that were tested (Table 12).

TABLE 11

HYBRIDIZATION OF Mtb-COMPLEX 16S rRNA DNA PROBE TO RESPIRATORY PATHOGENS		
Organism	ATCC #	% Probe Bound
<i>Corynebacterium xerosis</i>	373	1.3
<i>Fusobacterium nucleatum</i>	25586	1.0
<i>Haemophilum influenzae</i>	19418	1.6
<i>Klebsiella pneumoniae</i>	23357	1.2
<i>Legionella pneumophila</i>	33152	1.4
<i>Mycoplasma pneumoniae</i>	15531	1.1
<i>Neisseria meningitidis</i>	13090	1.0
<i>Pseudomonas aeruginosa</i>	25330	1.7
<i>Propionibacterium acnes</i>	6919	1.2
<i>Streptococcus pneumoniae</i>	25923	0.9

TABLE 12

HYBRIDIZATION OF THE Mtb-COMPLEX 16S rRNA DNA PROBE TO A PHYLOGENETIC CROSS SECTION OF BACTERIAL SPECIES		
Organism	ATCC #	% Probe
<i>Acinetobacter calcoaceticus</i>	33604	1.3
<i>Branhamella catarrhalis</i>	25238	1.5
<i>Bacillus subtilis</i>	6051	1.3
<i>Bacteroides fragilis</i>	23745	1.3
<i>Campylobacter jejuni</i>	33560	1.1
<i>Chromobacterium violaceum</i>	29094	1.0
<i>Clostridium perfringens</i>	13124	1.2
<i>Deinococcus radiodurans</i>	35073	1.0
<i>Derxia gummosa</i>	15994	1.0
<i>Enterobacter aerogenes</i>	13048	1.0
<i>Escherichia coli</i>	11775	1.0
<i>Mycobacterium gordonae</i>	14470	1.3
<i>Mycoplasma hominis</i>	14027	0.5
<i>Proteus mirabilis</i>	29906	1.0
<i>Pseudomonas cepacia</i>	11762	2.6
<i>Rahnella aquatilis</i>	33071	1.9
<i>Rhodospirillum rubrum</i>	11170	1.0
<i>Streptococcus mitis</i>	9811	1.1
<i>Vibrio parahaemolyticus</i>	17802	0.9
<i>Yersinia enterocolitica</i>	9610	1.1

Two derivatives of the probe of Example 3 (numbered 2-3 below) were made and tested:

2. CCGCTAAAGCGCTTTCCACCACAAGA-CATGCATCCCG
3. ACACCGCTAAAGCGCTTTCCACCACAA-GACATGCATC.

All three probes have similar Tms (72° C.; 73.5° C.; and 72.3° C., respectively) and similar hybridization characteristics.

Hybridization to *Mycobacterium tuberculosis* complex organisms was 68-75% and non-specific hybridization to hydroxyapatite was less than 2%. Results of hybridization assay tests for these derivatives follow.

TABLE 13

HYBRIDIZATION OF PROBE OF EXAMPLES 3 AND 2 DERIVATIVES THEREOF TO MYCOBACTERIAL SPECIES				
Organism	ATCC #	Example		
		% Probe 1 Bound	% Probe 2 Bound	% Probe 3 Bound
<i>Mycobacterium africanum</i>	25420	68.1	69.4	70.6
<i>M. asiaticum</i>	25274	3.4	5.3	1.8

TABLE 13-continued

HYBRIDIZATION OF PROBE OF EXAMPLES 3 AND 2 DERIVATIVES THEREOF TO MYCOBACTERIAL SPECIES				
Organism	ATCC #	Example		
		% Probe 1 Bound	% Probe 2 Bound	% Probe 3 Bound
10 <i>M. avium</i>	25291	0.9	1.6	1.4
<i>M. bovis</i>	19210	63.1	75.3	74
<i>M. chelonae</i>	14472	1.1	1.5	1.6
<i>M. flavescens</i>	14474	0.9	2.7	1.4
<i>M. fortuitum</i>	6841	1.1	3.6	1.5
<i>M. gastri</i>	15754	0.8	3.6	1.7
15 <i>M. gordonae</i>	14470	1.1	1.6	1.4
<i>M. haemophilum</i>	29548	0.8	3.2	1.7
<i>M. intracellulare</i>	13950	1.1	1.6	1.4
<i>M. kansasii</i>	12478	1.3	2.1	2.0
<i>M. malmoense</i>	29571	0.9	2.8	1.5
<i>M. marinum</i>	827	1.1	2.1	1.5
20 <i>M. nonchromogenicum</i>	1930	1.1	3.0	1.5
<i>M. phlei</i>	11758	1.3	1.3	1.1
<i>M. scrofulaceum</i>	19981	1.1	3.4	1.6
<i>M. shimoidei</i>	27962	1.0	2.7	1.6
<i>M. simiae</i>	25275	1.2	2.9	1.8
<i>M. smegmatis</i>	e14468	0.9	1.5	1.2
<i>M. szulgai</i>	23069	1.1	3.6	1.1
25 <i>M. terrae</i>	15755	1.0	3.7	2.0
<i>M. thermoresistibile</i>	19527	1.0	1.6	1.3
<i>M. triviale</i>	23292	1.2	1.6	2.0
<i>M. tuberculosis</i> (avirulent)	25177	66.2	75	68
30 <i>M. tuberculosis</i> (virulent)	27294	62.4	74	75
<i>M. ulcerans</i>	19423	0.9	1.7	3.0
<i>M. vaccae</i>	15483	0.8	1.4	1.2
<i>M. xenopi</i>	19971	2.6	1.4	1.2

## EXAMPLE 4

The probe specific for the 23S rRNA of the *M. tuberculosis* complex was obtained by using a primer which was complementary to a highly conserved region of 23S rRNA. The sequence of this primer, derived from *E. coli* rRNA, was 5'-AGG AAC CCT TGG GCT TTC GG-3'. Five nanograms of this primer was mixed with 1 microgram of rRNA from *M. tuberculosis* and other closely related Mycobacterium and the procedure as described for Examples 1, 2 and 3 was followed. After alignment as described in Example 1, the following sequence was determined to be specific to the Mtb complex of organisms, *Mycobacterium tuberculosis*, *Mycobacterium africanum*, *Mycobacterium bovis*, and *Mycobacterium microti*:

50 TGCCCTACCCACACCACCAAGGTGATGT.

The sequence is complementary to a unique segment found in the 23S rRNA of the Mtb-complex bacteria. The oligonucleotide probe was characterized as previously described by the criteria of length, Tm and sequence analysis. The size of the probe is 31 bases. The probe has a Tm of 72.5° C. and sequence analysis confirmed that the probe was correctly synthesized. It is capable of hybridizing in the region corresponding to bases 1155-1190 of *E. coli* 23S rRNA.

To demonstrate the reactivity of this sequence for the Mtb complex the probe was tested in hybridization reactions under the following conditions. 32P-end-labelled oligonucleotide probes were mixed with 1 microgram ( $7 \times 10^{-13}$  moles) of purified rRNA from *Mycobacterium tuberculosis* and reacted in 0.12M PB hybridization buffer (equimolar amounts of Na<sub>2</sub>HPO<sub>4</sub>, and NaH<sub>2</sub>PO<sub>4</sub>), 1 mM EDTA and 0.2% SDS (sodium dodecyl sulfate) at 65° C. for 60 minutes in a final volume of 50 microliters. In separate tubes the

probe was mixed with the hybridization buffer with and without target rRNA from *Mycobacterium tuberculosis* present. Following separation on hydroxyapatite as outlined previously the hybrids were quantitated by scintillation counting. The results are shown in Table 14.

TABLE 14

HYBRIDIZATION OF THE Mtb-COMPLEX 23S rRNA DNA PROBE TO HOMOLOGOUS TARGET rRNA		
	plus rRNA	minus rRNA
Mtb complex 23S probe	94%	1.2%

These data show that the probe has a high extent of reaction to homologous target and very little non-specific binding to the hydroxyapatite.

Specificity of the probe for the Mtb complex was tested by mixing the <sup>32</sup>P labelled probe with rRNA released from cells of the four Mtb complex bacilli and of 25 other mycobacterial species by sonic disruption techniques described in Murphy et al., U.S. Pat. No. 5,374,522. All hybridization assays were carried out as described in Example 1. Table 14 indicates that the probe is specific for organisms within the Mtb complex and does not react with any other mycobacterial species.

TABLE 15

HYBRIDIZATION OF Mtb-COMPLEX 23S rRNA DNA PROBE TO MYCOBACTERIAL SPECIES		
Organism	ATCC #	% Probe Bound
<i>Mycobacterium africanum</i>	25420	33.6
<i>M. asiaticum</i>	25276	1.2
<i>M. avium</i>	25291	1.0
<i>M. bovis</i>	19210	32.0
<i>M. chelonae</i>	14472	1.2
<i>M. flavescens</i>	14474	1.2
<i>M. fortuitum</i>	6841	1.3
<i>M. gastri</i>	15754	1.1
<i>M. gordonae</i>	14470	1.2
<i>M. haemophilum</i>	29548	1.2
<i>M. intracellulare</i>	13950	1.1
<i>M. kansasii</i>	12479	1.3
<i>M. malmoense</i>	29571	1.3
<i>M. marinum</i>	827	1.2
<i>M. nonchromogenicum</i>	1930	1.0
<i>M. phlei</i>	11758	1.0
<i>M. scrofulaceum</i>	19981	1.1
<i>M. shimoidei</i>	27962	1.2
<i>M. simiae</i>	25275	1.3
<i>M. smegmatis</i>	e14468	1.1
<i>M. szulgai</i>	23069	1.1
<i>M. terrae</i>	15755	1.0
<i>M. thermoresistibile</i>	19527	1.2
<i>M. triviale</i>	23292	1.0
<i>M. tuberculosis (avirulent)</i>	25177	33.7
<i>M. tuberculosis (virulent)</i>	27294	38.1
<i>M. ulcerans</i>	19423	1.3
<i>M. vaccae</i>	15483	1.0
<i>M. xenopi</i>	19971	1.3

## EXAMPLE 5

Three additional *Mycobacterium tuberculosis* complex probes, Examples 5-7 herein, were identified using two unique primers complementary to 23S rRNA. The first sequence is:

CCATCACCACCTCTCCGGAGAGGAAAAGG.

The sequence of this Example 5 was obtained using a 23S primer with the sequence 5'-GGC CAT TAG ATC ACT

CC-3'. It was characterized and shown to be specific for the *Mycobacterium tuberculosis* complex of organisms including *Mycobacterium tuberculosis*, *Mycobacterium africanum* and *Mycobacterium bovis*. This sequence, from 23S rRNA, is 31 bases in length and has a Tm of 72° C. This probe is capable of hybridizing to RNA of the aforementioned organisms in the region corresponding to bases 540-575 of *E. coli* 23S rRNA.

To demonstrate the reactivity and specificity of this probe for *Mycobacterium tuberculosis* complex, it was tested as a probe in hybridization reactions under the following conditions. <sup>32</sup>P-end-labeled oligonucleotide probe was mixed with rRNA released from cells of 30 species of mycobacteria by the sonic disruption techniques described in Murphy et al., U.S. Pat. No. 5,374,522. 3×10<sup>7</sup> cells were suspended in 0.1 ml 5% SDS and sonicated for 15 minutes at 50°-60° C. One ml of hybridization buffer (45% diisobutyl sulfosuccinate, 40 mM phosphate buffer pH 6.8, 1 mM EDTA, 1 mM EGTA) was added and the mixture incubated at 72° C. for 2 hours. Following incubation, 4 ml of 2% (w/v) hydroxyapatite, 0.12M sodium phosphate buffer pH 6.8, 0.02% SDS, 0.02% sodium azide was added and incubated at 72° C. for 5 minutes. The sample was centrifuged and the supernatant removed. Four ml wash solution (0.12M sodium phosphate buffer pH 6.8, 0.02% SDS, 0.02% sodium azide) was added and the sample was vortexed, centrifuged and the supernatant removed. The radioactivity bound to the hydroxyapatite was determined by scintillation counting. The results are shown in Table 16 and indicate that the probe is specific for the *Mycobacterium tuberculosis* complex of organisms.

TABLE 16

HYBRIDIZATION OF THE M. TUBERCULOSIS COMPLEX PROBE OF EXAMPLE 5 TO MYCOBACTERIAL SPECIES		
Organism	ATCC #	% Probe Bound
<i>Mycobacterium africanum</i>	25420	18.0
<i>M. asiaticum</i>	25274	2.6
<i>M. avium</i>	25291	3.4
<i>M. bovis</i>	19210	21.7
<i>M. bovis (BCG)</i>	35734	35.3
<i>M. chelonae</i>	14472	3.8
<i>M. flavescens</i>	14474	2.3
<i>M. fortuitum</i>	6841	1.8
<i>M. gastri</i>	15754	2.2
<i>M. gordonae</i>	14470	2.8
<i>M. haemophilum</i>	29548	2.8
<i>M. intracellulare</i>	13950	2.1
<i>M. kansasii</i>	12478	1.6
<i>M. malmoense</i>	29571	2.3
<i>M. marinum</i>	827	2.1
<i>M. nonchromogenicum</i>	1930	2.3
<i>M. phlei</i>	11758	2.1
<i>M. scrofulaceum</i>	19981	2.2
<i>M. shimoidei</i>	27962	1.9
<i>M. simiae</i>	25275	2.2
<i>M. smegmatis</i>	e14468	2.0
<i>M. szulgai</i>	23069	2.2
<i>M. terrae</i>	15755	2.2
<i>M. thermoresistibile</i>	19527	2.2
<i>M. triviale</i>	23292	2.0
<i>M. tuberculosis (avirulent)</i>	25177	26.4
<i>M. tuberculosis (virulent)</i>	27294	36.6
<i>M. ulcerans</i>	19423	2.5
<i>M. vaccae</i>	15483	2.4
<i>M. xenopi</i>	19971	2.8

Table 16 shows that the probe also did not cross react with RNA from any of the closely related organisms tested by the method just described.

TABLE 17

HYBRIDIZATION OF THE <i>M. TUBERCULOSIS</i> COMPLEX PROBE OF EXAMPLE 5 TO PHYLOGENETICALLY CLOSELY RELATED ORGANISMS		
Organism	ATCC #	% Probe Bound
<i>Actinomadura madurae</i>	19425	2.1
<i>Actinoplanes italicus</i>	10049	3.1
<i>Arthrobacter oxidans</i>	14358	2.1
<i>Brevibacterium linens</i>	e9172	1.9
<i>Corynebacterium xerosis</i>	373	2.2
<i>Dermatophilus congolensis</i>	14367	2.2
<i>Microbacterium lacticum</i>	8180	2.1
<i>Nocardia asteroides</i>	19247	2.0
<i>Nocardia brasiliensis</i>	19296	2.2
<i>Nocardia otitidis-caviarum</i>	14629	2.0
<i>Nocardiopsis dassonvillei</i>	23218	4.0
<i>Oerskovia turbata</i>	33225	2.2
<i>Oerskovia xanthineolytica</i>	27402	2.0
<i>Rhodococcus aichiensis</i>	33611	1.9
<i>Rhodococcus aurantiacus</i>	25938	2.0
<i>Rhodococcus bronchialis</i>	25592	2.1
<i>Rhodococcus chubuensis</i>	33609	2.3
<i>Rhodococcus equi</i>	6939	2.4
<i>Rhodococcus obuensis</i>	33610	2.2
<i>Rhodococcus sputi</i>	29627	2.3

## EXAMPLE 6

The second *Mycobacterium tuberculosis* complex probe was obtained using a 23S primer with the sequence 5' CCT GAT TGC CGT CCA GGT TGA GGG AAC CTT TGG G-3'. Its sequence is:

CTGTCCCTAAACCCGATTCAGGGTTC-  
GAGGTTAGATGC

This sequence, from 23S rRNA, is 38 bases in length and has a Tm of 75° C. It hybridizes in the region corresponding to bases 2195-2235 of *E. coli* 23S rRNA.

Like the complex probe in Example 5, this sequence was characterized and shown to be specific for the *Mycobacterium tuberculosis* complex of organisms including *Mycobacterium tuberculosis*, *Mycobacterium africanum* and *Mycobacterium bovis*.

To demonstrate the reactivity and specificity of the probe of this Example 6 to *Mycobacterium tuberculosis* complex, it was tested as a probe in hybridization reactions under the conditions described for the probe in Example 5. The results are shown in Table 18 and indicate that the probe is specific for the *Mycobacterium tuberculosis* complex of organisms with the exception of *Mycobacterium thermoresistibile*, a rare isolate which is not a human pathogen.

TABLE 18

HYBRIDIZATION OF THE <i>M. TUBERCULOSIS</i> COMPLEX PROBE OF EXAMPLE 6 TO MYCOBACTERIAL SPECIES		
Organism	ATCC #	% Probe Bound
<i>Mycobacterium africanum</i>	25420	56.0
<i>M. asiaticum</i>	25274	3.1
<i>M. avium</i>	25291	2.6
<i>M. bovis</i>	19210	48.0
<i>M. bovis</i> (BCG)	35734	63.0
<i>M. chelonae</i>	14472	2.8
<i>M. flavescens</i>	14474	2.8
<i>M. fortuitum</i>	6841	3.0
<i>M. gastri</i>	15754	3.2
<i>M. gordonae</i>	14470	3.0
<i>M. haemophilum</i>	29548	3.0

TABLE 18-continued

HYBRIDIZATION OF THE <i>M. TUBERCULOSIS</i> COMPLEX PROBE OF EXAMPLE 6 TO MYCOBACTERIAL SPECIES		
Organism	ATCC #	% Probe Bound
<i>M. intracellulare</i>	13950	3.6
<i>M. kansasii</i>	12478	3.9
<i>M. malmoense</i>	29571	2.9
<i>M. marinum</i>	927	2.9
<i>M. nonchromogenicum</i>	1930	4.8
<i>M. phlei</i>	11758	2.9
<i>M. scrofulaceum</i>	19981	2.6
<i>M. shimoidei</i>	27962	3.6
<i>M. simiae</i>	25275	3.3
<i>M. smegmatis</i>	e14468	3.0
<i>M. szulgai</i>	23069	2.8
<i>M. terrae</i>	15755	2.8
<i>M. thermoresistibile</i>	19527	11.7
<i>M. triviale</i>	23292	3.2
<i>M. tuberculosis</i> (avirulent)	25177	65.0
<i>M. tuberculosis</i> (virulent)	27294	53.0
<i>M. ulcerans</i>	19423	2.5
<i>M. vaccae</i>	15483	2.8
<i>M. xenopi</i>	19971	3.3

Table 19 shows that the probe also did not cross react with RNA from any of the phylogenetically closely related organisms tested by the method just described.

TABLE 19

HYBRIDIZATION OF THE <i>M. TUBERCULOSIS</i> COMPLEX PROBE OF EXAMPLE 6 TO PHYLOGENETICALLY CLOSELY RELATED ORGANISMS		
Organism	ATCC #	% Probe Bound
<i>Actinomadura madurae</i>	19425	1.3
<i>Actinoplanes italicus</i>	10049	0.6
<i>Arthrobacter oxidans</i>	14358	1.1
<i>Brevibacterium linens</i>	e9172	0.8
<i>Corynebacterium xerosis</i>	373	1.0
<i>Dermatophilus congolensis</i>	14367	0.6
<i>Microbacterium lacticum</i>	8180	1.9
<i>Nocardia asteroides</i>	19247	0.9
<i>Nocardia brasiliensis</i>	19296	0.8
<i>Nocardia otitidis-caviarum</i>	14629	1.5
<i>Nocardiopsis dassonvillei</i>	23218	0.5
<i>Oerskovia turbata</i>	33225	0.3
<i>Oerskovia xanthineolytica</i>	27402	0.8
<i>Rhodococcus aichiensis</i>	33611	1.6
<i>Rhodococcus aurantiacus</i>	25938	0.7
<i>Rhodococcus bronchialis</i>	25592	1.5
<i>Rhodococcus chubuensis</i>	33609	0.8
<i>Rhodococcus equi</i>	6939	0.3
<i>Rhodococcus obuensis</i>	33610	0.8
<i>Rhodococcus sputi</i>	29627	1.4

## EXAMPLE 7

The following additional *Mycobacterium tuberculosis* complex probe also has been identified using a 23S primer with the same sequence as that of Example 6, namely, 5'-CCT GAT TGC CGT CCA GGT TGA GGG AAC CTT TGG G-3':

AGGCACTGTCCCTAAACCCGATTCAGGGTTC.

This sequence, from 23S rRNA is 31 bases in length and has a Tm of 71° C. It hybridizes in the region corresponding to bases 2195-2235 of *E. coli* 23S rRNA. As is the case with the *Mycobacterium tuberculosis* complex probes of Examples 5 and 6 herein, this sequence also was characterized and shown to be specific for the *Mycobacterium tuberculosis* complex of organisms, including *Mycobacterium tuberculosis*, *Mycobacterium africanum* and *Mycobacterium bovis*.

To demonstrate the reactivity and specificity of this probe for *Mycobacterium tuberculosis* complex, it was tested as a probe in hybridization reactions under the conditions described for the probe of Example 5. Table 20 shows that the probe is specific for the *Mycobacterium tuberculosis* complex of organisms.

TABLE 20

HYBRIDIZATION OF THE *MYCOBACTERIUM TUBERCULOSIS* COMPLEX PROBE OF EXAMPLE 7 TO MYCOBACTERIAL SPECIES

Organism	ATCC #	% Probe Bound
<i>Mycobacterium africanum</i>	25420	43.0
<i>M. asiaticum</i>	25274	0.6
<i>M. avium</i>	25291	0.7
<i>M. bovis</i>	19210	43.0
<i>M. bovis</i> (BCG)	35734	46.0
<i>M. chelonae</i>	14472	0.6
<i>M. flavescens</i>	14474	0.6
<i>M. fortuitum</i>	6841	0.5
<i>M. gastri</i>	15754	0.9
<i>M. goodii</i>	14470	0.7
<i>M. haemophilum</i>	29548	0.6
<i>M. intracellulare</i>	13950	0.6
<i>M. kansasii</i>	12478	0.9
<i>M. malmoense</i>	29571	0.8
<i>M. marinum</i>	827	0.7
<i>M. nonchromogenicum</i>	1930	0.8
<i>M. phlei</i>	11758	0.6
<i>M. scrofulaceum</i>	19981	0.7
<i>M. shimoides</i>	27962	0.8
<i>M. simiae</i>	25275	0.7
<i>M. smegmatis</i>	14468	0.6
<i>M. szulgai</i>	23069	0.6
<i>M. terrae</i>	15755	0.7
<i>M. thermoresistibile</i>	19527	0.9
<i>M. triviale</i>	23292	0.7
<i>M. tuberculosis</i> (avirulent)	25177	40.0
<i>M. tuberculosis</i> (virulent)	27294	50.0
<i>M. ulcerans</i>	19423	0.7
<i>M. vaccae</i>	15483	0.4
<i>M. xenopi</i>	19971	0.6

Table 21 shows that the probe also did not cross react with RNA from any of the closely related organisms tested by the method just described.

TABLE 21

HYBRIDIZATION OF THE *M. TUBERCULOSIS* COMPLEX PROBE OF EXAMPLE 7 TO PHYLOGENETICALLY CLOSELY RELATED ORGANISMS

Organism	ATCC #	% Probe Bound
<i>Actinomadura madurae</i>	19425	1.0
<i>Actinoplanes italicus</i>	10049	0.6
<i>Arthrobacter oxidans</i>	14358	0.4
<i>Brevibacterium linens</i>	69172	0.8
<i>Corynebacterium xerosis</i>	373	0.6
<i>Dermatophilus congolensis</i>	14367	0.8
<i>Microbacterium lacticum</i>	8180	0.5
<i>Nocardia asteroides</i>	19247	0.7
<i>Nocardia brasiliensis</i>	19296	0.5
<i>Nocardia otitidis-caviarum</i>	14629	0.6
<i>Nocardiopsis dassonvillei</i>	23218	0.6
<i>Oerskovia turbata</i>	33225	0.8
<i>Oerskovia xanthineolytica</i>	27402	0.6
<i>Rhodococcus aichiensis</i>	33611	0.7
<i>Rhodococcus aurantiacus</i>	25938	0.7
<i>Rhodococcus bronchialis</i>	25592	0.6
<i>Rhodococcus chubuensis</i>	33609	0.6
<i>Rhodococcus equi</i>	6939	0.6
<i>Rhodococcus obuensis</i>	33610	0.6
<i>Rhodococcus sputi</i>	29627	0.9

Notably, overlapping probes may have identical specificity. Compare, for example, the probes of Examples 6 and 7:

Ex. 6 CTGTCCCTAAACCCGATTCAGGGTTC-GAGGTTAGATGC

Ex. 7 AGGCACTGTCCCTAAACCCGATTCAGGGTTC

There may be several sequences from a particular region which will yield probes with the desired hybridization characteristics. In other cases, one probe sequence may be significantly better than another probe differing by a single base. In general, the greater the sequence difference (% mismatch) between a target and nontarget organism, the more likely one will be able to alter the probe without affecting its usefulness for a specific application. This phenomenon also was demonstrated by the derivative probes in Example 3.

In Example 7, five bases were added to the 5' end of the probe in Example 6, and 12 bases were removed from the 3' end. The two probes have essentially identical hybridization characteristics.

## EXAMPLE 8

The *Mycobacterium* genus is particularly difficult to distinguish from *Nocardia*, *Corynebacterium* and *Rhodococcus*. These genera have common antigens, precipitins and G & C counts. Despite the fact that these organisms also exhibit 92-94% rRNA homology to the above listed *Mycobacterium* organisms, we have designed probes which detect all members of the genus *Mycobacterium* without cross reacting to the related genera.

In addition to the *Mycobacterium* species probes already disclosed, four probes specific for members of the *Mycobacterium* genus were identified using one primer complementary to 16S rRNA and one primer complementary to 23S rRNA. Sequence 1 was obtained using a 16S primer with the sequence 5'-TTA CTA GCG ATT CCG ACT TCA-3'. Sequences 2, 3 and 4 were obtained using a 23S primer with the sequence 5'-GTG TCG GTT TTG GGT ACG-3'. Sequence 1 is capable of hybridizing to RNA of the genus *Mycobacterium* in the region corresponding to bases 1025-1060 of *E. coli* 16S rRNA. Sequences 2-4 hybridize in regions corresponding to the following bases of *E. coli* 23S rRNA in our numbering system (See FIG. 2); 1440-1475; 1515-1555; 1570-1610 in our numbering system.

The following sequences were characterized and shown to be specific for the genus *Mycobacterium*:

1. CCA TGC ACC ACC TGC ACA CAG GCC ACA AGG
2. GGC TTG CCC CAG TAT TAC CAC TGA CTG GTA CGG
3. CAC CGA ATT CGC CTC AAC CGG CTA TGC GTC ACC TC
4. GGG GTA CGG CCC GTG TGT GTG CTC GCT AGA GGC

Sequence 1, from 16S rRNA, is 30 bases in length and has a Tm of 73° C. Sequence 2, from 23S rRNA, is 33 bases in length and has a Tm of 75° C. Sequence 3, from 23S rRNA, is 35 bases in length and has a Tm of 76° C. Sequence 4, from 23S rRNA, is 33 bases in length and has a Tm of 73° C.

To demonstrate the reactivity and specificity of probe 1 for members of the genus *Mycobacterium*, it was tested as a probe in hybridization reactions under the following conditions. <sup>125</sup>I-labeled oligonucleotide probe was mixed with rRNA released from cells of 30 species of mycobacteria



by the sonic disruption techniques described in Murphy et al., U.S. Pat. No. 5,374,522.  $3 \times 10^7$  cells were suspended in 0.1 ml 5% SDS and sonicated for 15 minutes at 50°–60° C. One ml of hybridization buffer (45% diisobutyl sulfosuccinate, 40 mM sodium phosphate pH 6.8, 1 mM EDTA, 1 mM EGTA) was added and the mixture incubated at 72° C. for 2 hours. Following incubation, 2 ml of separation solution (containing 2.5 g/l cationic magnetic microspheres, 0.17M sodium phosphate buffer pH 6.8, 7.5% Triton X-100 (TM), 0.02% sodium azide) was added and incubated at 72° C. for 5 minutes. The RNA:probe hybrids, bound to the magnetic particles, were collected and the supernatant removed. One ml wash solution (0.12M sodium phosphate buffer pH 6.8, 14% diisobutyl sulfosuccinate, 5% Triton X-100, 0.02% sodium azide) was added, the particles collected and the supernatant removed. This step was repeated two times. The radioactivity bound to the magnetic particles was determined in a gamma counter. The results are shown in Table 22 and indicate that the probes hybridize to organisms in the genus Mycobacterium and that a combination of probes will detect all members of the genus. Table 23 shows that the probes do not react with other closely related bacteria.

TABLE 22

HYBRIDIZATION OF THE MYCOBACTERIUM PROBES 1-4 TO MYCOBACTERIAL SPECIES					
Organism	ATCC#	% Probe 1 Bound	% Probe 2 Bound	% Probe 3 Bound	% Probe 4 Bound
<i>Mycobacterium africanum</i>	25420	41.5	14.7	17.9	26.7
<i>M. asiaticum</i>	25274	31.8	20.2	7.9	0.1
<i>M. avium</i>	25291	11.7	34.7	10.1	1.6
<i>M. bovis</i>	19210	19.4	28.4	44.6	20.9
<i>M. bovis</i> (BCG)	35734	30.0	35.5	17.8	5.6
<i>M. chelonae</i>	14472	8.6	0.7	6.3	0.2
<i>M. flavescens</i>	14474	29.8	17.7	2.3	0.9
<i>M. fortuitum</i>	6841	34.7	2.2	4.8	0.2
<i>M. gastri</i>	15754	27.6	65.1	9.6	22.3
<i>M. gordonae</i>	14470	50.7	55.2	3.1	0.4
<i>M. haemophilum</i>	29548	40.7	60.7	0.4	12.4
<i>M. intracellulare</i>	13950	38.8	48.3	0.9	5.4
<i>M. kansasii</i>	12478	53.4	27.3	24.5	27.8
<i>M. malmoense</i>	29571	3.1	38.4	0.8	1.5
<i>M. marinum</i>	827	41.7	4.1	4.8	0.1
<i>M. non-chromogenicum</i>	1930	35.0	42.9	0.5	16.4
<i>M. phlei</i>	11758	23.7	0.6	1.8	0.6
<i>M. scrofulaceum</i>	19981	35.1	66.9	0.9	26.4
<i>M. shimoides</i>	27962	34.6	1.4	1.3	4.8
<i>M. simiae</i>	25275	45.9	44.0	5.3	0.1
<i>M. smegmatis</i>	e14468	31.3	4.0	5.6	0.1
<i>M. szulgai</i>	23069	19.4	22.3	1.5	3.0
<i>M. terrae</i>	15755	25.6	21.7	0.4	12.3
<i>M. thermo-resistibile</i>	19527	20.3	34.5	3.1	17.6
<i>M. triviale</i>	23292	37.3	4.6	4.3	0.1
<i>M. tuberculosis</i> (avirulent)	25177	38.5	26.3	11.3	23.0
<i>M. tuberculosis</i> (virulent)	27294	13.8	12.4	38.4	22.3
<i>M. ulcerans</i>	19423	33.9	28.7	0.4	8.9
<i>M. vaccae</i>	15483	8.8	36.2	4.8	3.2
<i>M. xenopi</i>	19971	38.4	2.1	3.8	0.2

TABLE 23

HYBRIDIZATION OF THE MYCOBACTERIUM PROBES 1-4 TO PHYLOGENETICALLY CLOSELY RELATED ORGANISMS					
Organism	ATCC#	% Probe 1 Bound	% Probe 2 Bound	% Probe 3 Bound	% Probe 4 Bound
<i>Actinomadura madurae</i>	19425	0.2	0.3	0.2	0.1
<i>Actinoplanes italicus</i>	10049	0.4	0.5	0.3	0.2
<i>Arthrobacter oxidans</i>	14358	0.2	0.4	0.3	0.1
<i>Brevibacterium linens</i>	e9172	0.3	0.3	0.3	0.1
<i>Corynebacterium xerosis</i>	373	0.4	0.3	0.3	0.1
<i>Dermatophilus congolensis</i>	14367	0.4	0.6	0.3	0.2
<i>Microbacterium lacticum</i>	8180	0.2	0.3	0.2	0.1
<i>Nocardia asteroides</i>	19247	0.3	0.3	0.4	0.1
<i>Nocardia brasiliensis</i>	19296	0.4	0.3	0.6	0.1
<i>Nocardia oitidis-caviarum</i>	14629	0.4	0.4	1.0	0.3
<i>Nocardiopsis dassonvillei</i>	23218	0.3	0.2	0.3	0.1
<i>Oerskovia turbata</i>	33225	0.2	0.2	0.3	0.1
<i>Oerskovia xanthineolytica</i>	27402	0.2	0.3	0.3	0.1
<i>Rhodococcus aichiensis</i>	33611	0.4	0.2	0.3	0.2
<i>Rhodococcus aurantiacus</i>	25938	0.3	0.4	0.3	0.2
<i>Rhodococcus bronchialis</i>	25592	0.4	0.3	0.3	0.1
<i>Rhodococcus chubuensis</i>	33609	0.6	0.4	0.3	0.3
<i>Rhodococcus equi</i>	6939	0.4	0.4	0.4	0.5
<i>Rhodococcus obuensis</i>	33610	0.5	0.5	0.3	0.1
<i>Rhodococcus sputi</i>	29627	0.4	0.5	0.4	0.3

## EXAMPLE 9

Mycoplasmas are small, aerobic bacteria lacking cell walls. *Mycoplasma pneumoniae* is estimated to cause 8–15 million infections per year. The infections may be asymptomatic or range in severity from mild to severe bronchitis and pneumonia. The organism is believed to cause about 10% of pneumonias in the general population and 10–50% of the pneumonias of members of groups in prolonged, close contact such as college students and military personnel.

Diagnosis until now has required isolation of the organism in culture or demonstration of an increase in antibody titer. Culturing of the organism involves inoculation of respiratory tract specimens onto agar or biphasic media containing bacterial growth inhibitors. Examination for growth at 3–4 and 7–10 days is used to establish the presence or absence of any mycoplasma. *Mycoplasma pneumoniae* must then be identified by hemadsorption (the ability of *M. pneumoniae* to adhere sheep or guinea pig erythrocytes), hemolysis (the ability of *M. pneumoniae* to produce beta hemolysis of sheep or guinea pig erythrocytes in blood agar), growth inhibition by specific antibodies, or immunofluorescence with specific antibodies. The present

invention has significant advantages over each of these prior art methods both because of the simplicity of the test and because of the greatly reduced time necessary to achieve a diagnosis.

A probe specific for the 5S rRNA of *M. pneumoniae* was obtained by a comparison of known rRNA sequences. The particular sequences aligned were from *M. pneumoniae*, *M. gallisepticum* and *Ureaplasma urealyticum* (Rogers, M. J. et al. 1985, *Proc. Natl. Acad. Sci. USA*, 82 (1160-1164), *M. capricolum* (Hori, H. et al. 1981, *Nucl. Acids Res.* 9, 5407-5410) and *Spiroplasma* sp. (Walker, R. T. et al. 1982 *Nucl. Acids Res.* 10, 6363-6367). The alignments were performed as described above and outlined at page 6. 5S rRNA can be isolated and sequenced as outlined in Rogers et al., or a primer can be made which is complementary to a conserved region in the 5S rRNA and sequencing performed as outlined in Examples 1-4. The conserved region of 5S rRNA is documented in Fox, G. E. and Woese, C. R., 1975, *Nature* 256: 505-507. The following sequence was determined to be specific for *Mycoplasma pneumoniae*:

GCTTGGTGCTTTCCTATTCTCACTGAAA-  
CAGCTACATTCGGC.

The sequence is complementary to a unique segment found in the 58 rRNA of *Mycoplasma pneumoniae* in the region corresponding to bases 65-108 of *E. coli* 5S rRNA, and was selected by comparison to 5S rRNA sequences from *Mycoplasma gallisepticum*, *Spiroplasma mirum* and *Ureaplasma urealyticum*. The oligonucleotide probe was characterized as described above. The size of the probe was 42 bases. The probe has a Tm of 71.5° C.

To demonstrate the reactivity of this sequence for *Mycoplasma pneumoniae*, the probe was tested in hybridization reactions under the following conditions. <sup>32</sup>P-end-labelled oligonucleotide probe was mixed with 1 microgram (7×10<sup>-13</sup> moles) of purified rRNA from *Mycoplasma pneumoniae* and reacted in 0.12M PB (equimolar amounts of Na<sub>2</sub>HPO<sub>4</sub> and NaH<sub>2</sub>PO<sub>4</sub>), 1 mM EDTA and 0.2% SDS (sodium dodecyl sulfate) at 65° C. for 60 minutes in a final volume of 50 microliters. In separate tubes the probe was mixed with the hybridization buffer with and without target *Mycoplasma pneumoniae* rRNA present. Following separation on hydroxyapatite as outlined previously the hybrids were quantitated by scintillation counting. These results are shown in Table 24.

TABLE 24

HYBRIDIZATION OF THE <i>M. PNEUMONIAE</i> 5S rRNA DNA PROBE TO HOMOLOGOUS TARGET rRNA*		
	plus rRNA	minus rRNA
<i>M. pneumoniae</i> 5S probe	85-95%	0.5%

\* % Hybridization =  $\frac{\text{cpm bound to hydroxyapatite}}{\text{total cpm added to reaction}}$

This data shows that the probe has a high extent of reaction to its homologous target and very little non-specific binding to the hydroxyapatite.

Specificity of the *M. pneumoniae* 5S probe was tested by mixing the <sup>32</sup>P labelled probe with rRNA released from cells from other *Mycoplasma* species. All hybridization assays were carried out as described in Example 1. Table 25 indicates that the probe is specific for *Mycoplasma pneumoniae* and does not react with any other *Mycoplasma* species.

TABLE 25

HYBRIDIZATION OF <i>M. PNEUMONIAE</i> PROBE TO OTHER MYCOPLASMA SPECIES		
5	<i>Acholeplasma laidlawii</i>	14089 3.3
	<i>M. buccale</i>	23636 1.7
	<i>M. capricolum</i>	23205 2.4
	<i>M. columbinsale</i>	33549 1.4
	<i>M. faucium</i>	25293 1.4
10	<i>M. fermentans</i>	15474 1.0
	<i>M. gallisepticum</i>	19610 1.8
	<i>M. gallopavonis</i>	33551 1.6
	<i>M. genitalium</i>	3353c 1.7
	<i>M. hominis</i>	14027 1.3
	<i>M. orale</i>	23714 1.8
15	<i>M. pneumoniae</i>	15531 78.0
	<i>M. primatum</i>	15497 1.6
	<i>M. salivarium</i>	23064 0.6
	<i>Spiroplasma mirum</i>	2.3

As shown in Table 26, the probe did not react with any other closely related or phylogenetically diverse species of bacteria.

TABLE 26

HYBRIDIZATION OF <i>M. PNEUMONIAE</i> PROBE TO A PHYLOGENETIC CROSS SECTION OF BACTERIA		
Organism	ATCC #	% Probe Bound
30	<i>Corynebacterium xerosis</i>	373 1.4
	<i>Haemophilus influenzae</i>	19418 1.4
	<i>Klebsiella pneumoniae</i>	23357 1.3
	<i>Legionella pneumophila</i>	33152 1.8
	<i>Mycobacterium tuberculosis</i> (avir)	25177 1.6
	<i>Mycoplasma pneumoniae</i>	15531 52
	<i>Neisseria meningitidis</i>	13077 0.6
35	<i>Propionibacterium acnes</i>	6919 2.0
	<i>Pseudomonas aeruginosa</i>	25330 1.6
	<i>Staphylococcus aureus</i>	12598 2.0
	<i>Streptococcus pneumoniae</i>	c6306 1.9

Four additional probe sequences (numbered 2-5 below) specific for *Mycoplasma pneumoniae* were obtained by utilizing four unique primers complementary to conserved regions on 16S rRNA. The regions correspond, respectively, to bases 190-230; 450-490; 820-860; and 1255-1290 of *E. coli* 16S rRNA. Probe sequence #1 was obtained using a primer with the sequence 5'-GGCCGTTACCCACCTACTAGCTAAT-3'. Probe sequence #2 was obtained with a primer with the sequence 5'-GTATTACCGCGGCTGCTGGC-3'. Probe sequence #3 was obtained with a primer with the sequence 5'-CCGCTTGTCGGGGCCCCCGTCAATTC-3'. Probe sequence #4 was obtained using a primer with the sequence 5'-CGATTACTAGCGATTCC-3'. Sequencing reactions were performed as outlined in previous examples. The *M. pneumoniae* sequences were compared with sequences from *Mycoplasma genitalium*, *Mycoplasma capricolum*, *Mycoplasma gallisepticum* and *Spiroplasma mirum*.

The following probe sequences were characterized by criteria described in Example 1 of the parent application and were shown to be specific for *Mycoplasma pneumoniae*:

2. AATAACGAACCCTTGCAGGTC-  
CTTCAACTTTGAT
3. CAGTCAAACCTCTAGCCATTACCT-  
GCTAAAGTCATT
4. TACCGAGGGGATCGCCCCGACAGCTAGTAT
5. CTTTACAGATTTGCTCACTTTTA-  
CAAGCTGGCGAC.

Probe #2 is 35 bases in length and has a Tm of 67° C. Probe #3 is 35 bases in length and has a Tm of 66° C. Probe #4 is 30 bases length and has a Tm of 69° C. Probe #5 is 35 bases long with a Tm of 66° C.

When the four probes were mixed and used in hybridization assays at 60° C. in the same manner as previous examples, they were found to be specific for *M. pneumoniae*. The probes do not cross react with other respiratory pathogens or with any organism representing the bacterial phylogenetic tree (Table 28).

TABLE 27

HYBRIDIZATION OF <i>MYCOPLASMA PNEUMONIAE</i> PROBES 2-5 TO <i>MYCOPLASMA SPECIES</i>		
Organism	ATCC #	% Probe Bound
<i>Acholeplasma axanthum</i>	27378	0.34
<i>Acholeplasma laidlawii</i>	14089	0.30
<i>Mycoplasma arginini</i>	23838	0.20
<i>Mycoplasma arthritidis</i>	19611	0.49
<i>Mycoplasma bovigenitalium</i>	19852	0.18
<i>Mycoplasma bovis</i>	25523	0.43
<i>Mycoplasma buccale</i>	23636	0.37
<i>Mycoplasma californicum</i>	33451	0.79
<i>Mycoplasma capricolum</i>	23205	0.38
<i>Mycoplasma columbinasale</i>	33549	0.54
<i>Mycoplasma columborale</i>	29258	0.50
<i>Mycoplasma faucium</i>	25293	0.45
<i>Mycoplasma fermentans</i>	15474	0.27
<i>Mycoplasma gallisepticum</i>	19610	0.25
<i>Mycoplasma gallopavonis</i>	33551	0.47
<i>Mycoplasma genitalium</i>	33530	2.5
<i>Mycoplasma hominis</i>	14027	0.52
<i>Mycoplasma hyorhinis</i>	17981	0.46
<i>Mycoplasma orale</i>	23714	0.56
<i>Mycoplasma pneumoniae</i>	15531	34.0
<i>Mycoplasma primatum</i>	15497	0.71
<i>Mycoplasma pulmonis</i>	19612	0.68
<i>Mycoplasma salivarium</i>	23064	0.46
<i>Spiroplasma citri</i>	29416	0.60
<i>Spiroplasma mirum</i>	29335	0.52

TABLE 28

HYBRIDIZATION OF <i>MYCOPLASMA PNEUMONIAE</i> PROBES 2-5 WITH OTHER BACTERIA		
Organism	ATCC #	% Probe Bound
<i>Actinomyces israelii</i>	10049	1.0
<i>Bacteroides fragilis</i>	23745	1.4
<i>Bifidobacterium breve</i>	15700	1.0
<i>Bordetella bronchiseptica</i>	10580	0.9
<i>Clostridium innocuum</i>	14501	1.0
<i>Clostridium pasteurianum</i>	6013	0.9
<i>Clostridium perfringens</i>	13124	1.1
<i>Clostridium ramosum</i>	25582	1.0
<i>Corynebacterium xerosis</i>	373	0.8
<i>Erysipelothrix rhusiopathiae</i>	19414	1.1
<i>Escherichia coli</i>	11775	1.0
<i>Haemophilus influenzae</i>	19418	0.9
<i>Klebsiella pneumoniae</i>	15531	1.0
<i>Lactobacillus acidophilus</i>	4356	1.4
<i>Legionella pneumophila</i>	33154	0.8
<i>Listeria monocytogenes</i>	15313	1.2
<i>Moraxella osloensis</i>	19976	1.1
<i>Mycobacterium tuberculosis</i>	25177	1.0
<i>Neisseria meningitidis</i>	13077	1.0
<i>Pasteurella multocida</i>	6529	1.6
<i>Peptococcus magnus</i>	14955	0.9
<i>Propionibacterium acnes</i>	6919	1.1
<i>Pseudomonas aeruginosa</i>	25330	1.0
<i>Staphylococcus aureus</i>	12600	1.0
<i>Streptococcus faecalis</i>	19433	1.5
<i>Streptococcus mitis</i>	9811	1.0

TABLE 28-continued

HYBRIDIZATION OF <i>MYCOPLASMA PNEUMONIAE</i> PROBES 2-5 WITH OTHER BACTERIA		
Organism	ATCC #	% Probe Bound
<i>Streptococcus pneumoniae</i>	6306	1.0
<i>Streptococcus pyogenes</i>	19615	1.1

## EXAMPLE 10

The genus *Legionella* contains 22 species which are all potentially pathogenic for humans. These organisms cause Legionnaires' disease, an acute pneumonia, or Pontiac fever, an acute, non-pneumonic, febrile illness that is not fatal.

*Legionella* species have also been shown to be responsible for nosocomial pneumonia occurring predominantly among immunocompromised patients.

Legionellosis, which includes Legionnaires' disease and Pontiac fever, is diagnosed on the basis of clinical symptoms, either direct or indirect fluorescence antibody tests, and by culture using a buffered charcoal yeast extract (BCYE) agar containing selective antimicrobial agents. There is no single definitive genus test known in the prior art. (See Bergey's Manual of Systematic Bacteriology at page 283, (ed. 1984)). The fluorescent antibody tests are not able to identify all species of *Legionella*, but only those few for which antibodies exist. The culture method is not definitively diagnostic for *Legionella* species.

The oligonucleotide sequences described below, when used as probes in a nucleic acid hybridization assay, accurately identify all species of *Legionella*. This assay is more sensitive than culture or antibody tests and shortens significantly the time of identification and, thus, diagnosis. The assay, therefore, represents a significant improvement over prior diagnostic methods.

Three probe sequences specific for the genus *Legionella* were obtained by utilizing three unique primers complementary to conserved regions on both 16S and 23S rRNA. Sequence 1 was obtained by using a 16S primer with the sequence 5'-TCT ACG CAT TTC ACC GCT ACA C-3'. Probe sequence 2 was obtained with a 23S primer of sequence 5'-CAG TCA GGA GTA TTT AGC CTT-3'. Probe sequence 3 was obtained with a 16S primer of sequence 5'-GCT CGT TGC GGG ACT TAA CCC ACC AT-3'. Sequencing with these primers was performed as described for previous examples.

The following three sequences were characterized by the criteria described in Example 1 and were shown to be specific for the genus *Legionella*. The phylogenetically nearest neighbors *Escherichia coli*, *Pseudomonas aeruginosa*, *Vibrio parahaemolyticus* and *Acinetobacter calcoaceticus* were used as comparisons with sequences from *Legionella* species.

1. TACCCTCTCCCATACTCGAGTCAACCG-TATTATCTGACC
2. GGATTTTACGTGTCCCGCCTACTTGTTCGGGTGCGTAGTTC
3. CATCTCTGCAAAATTC ACTGTATGTCAAGGGTAGGTAAGG.

Sequence 1, from 16S rRNA, is 40 bases in length and has a Tm of 72° C. Sequence 2, from 23S rRNA, is 42 bases in length and has a Tm of 73° C. Sequence 3, from 16S rRNA, is 40 bases in length and has a Tm of 68° C. These sequences are capable of hybridizing to RNA of the genus *Legionella*

in the regions corresponding respectively to, 630–675 of *E. coli* 16S rRNA; 350–395 of *E. coli* 23S rRNA; and 975–1020 of *E. coli* 16S rRNA. When mixed together the probes had a combined average Tm of 73° C. Analysis on polyacrylamide gels showed that each probe was the correct length and sequence analysis demonstrated that each was the correct sequence of bases.

When the three probes were mixed and used in a hybridization assay, they were found to be specific for the genus *Legionella* (Tables 29 and 30) and did not cross react with other respiratory pathogens or with any selected organism from the phylogenetic tree (Tables 31 and 32). Use of more than one probe, i.e., a mixture of probes, can result in increased assay sensitivity and/or in an increase in the number of non-viral organisms to be detected.

TABLE 29

HYBRIDIZATION OF LEGIONELLA PROBES TO HOMOLOGOUS TARGET rRNA		
	plus rRNA	minus rRNA
Legionella probe	80%	1.0%

TABLE 30

HYBRIDIZATION OF LEGIONELLA PROBES TO LEGIONELLA SPECIES		
Organism	ATCC #	% Probes Bound
<i>L. anisa</i>	35292	42.0
<i>L. bozemanii</i>	33217	58.0
<i>L. cherrii</i>	35252	69.0
<i>L. dumoffii</i>	33279	57.0
<i>L. erythra</i>	CDC#9P1W044C	26.0
<i>L. feeleii</i>	35303	59.0
<i>L. hackeliae</i>	35250	47.0
<i>L. jamestowniensis</i>	35298	20.0
<i>L. jordani</i>	33623	50.6
<i>L. longbeachae</i>	33484	48.0
<i>L. maceachernii</i>	35300	25.0
<i>L. micdadei</i>	33704	38.0
<i>L. oakridgensis</i>	33761	44.0
<i>L. parisiensis</i>	9060	69.0
<i>L. pneumophila</i> 1*	6736	75.0
<i>L. pneumophila</i> 2		64.0
<i>L. pneumophila</i> 3		73.0
<i>L. pneumophila</i> 4		73.0
<i>L. pneumophila</i> 5		78.0
<i>L. pneumophila</i> 6		75.0
<i>L. pneumophila</i> 7		73.0
<i>L. pneumophila</i> 8		63.0
<i>L. pneumophila</i> 11		75.0
<i>L. rubrilucens</i>	35304	12.0
<i>L. sainthelensi</i>	35248	61.0
<i>L. saintiurcis</i>	35301	24.0
<i>L. spiritensis</i>	CDC#MSH9	55.0
<i>L. steigerwaltii</i>	7430	56.0
<i>L. wadsworthii</i>	33877	37.0

\*The numbers 1–8 and 11 are serotypes of *L. pneumophila*.

TABLE 31

HYBRIDIZATION OF LEGIONELLA PROBES TO RESPIRATORY PATHOGENS		
Organism	ATCC #	% Probe Bound
<i>Corynebacterium xerosis</i>	373	2.1
<i>Haemophilus influenzae</i>	19418	2.3
<i>Klebsiella pneumoniae</i>	23357	2.0

TABLE 31-continued

HYBRIDIZATION OF LEGIONELLA PROBES TO RESPIRATORY PATHOGENS		
Organism	ATCC #	% Probe Bound
<i>Mycoplasma pneumoniae</i>	15531	2.3
<i>Neisseria meningitidis</i>	13090	2.2
<i>Pseudomonas aeruginosa</i>	25330	1.2
<i>Propionibacterium acnes</i>	6919	1.6
<i>Streptococcus pneumoniae</i>	6306	0.8
<i>Staphylococcus aureus</i>	25923	1.6

TABLE 32

HYBRIDIZATION OF LEGIONELLA PROBES TO A PHYLOGENETIC CROSS SECTION OF BACTERIAL SPECIES		
Organisms	ATCC #	% Probe Bound
<i>Acinetobacter calcoaceticus</i>	33604	1.4
<i>Branhamella catarrhalis</i>	25238	2.0
<i>Bacillus subtilis</i>	6051	1.9
<i>Bacteroides fragilis</i>	23745	2.2
<i>Campylobacter jejuni</i>	33560	1.2
<i>Chromobacterium violaceum</i>	29094	1.3
<i>Clostridium perfringens</i>	13124	1.9
<i>Deinococcus radiodurans</i>	35073	1.8
<i>Derxia gummosa</i>	15994	2.0
<i>Enterobacter aerogenes</i>	13048	1.4
<i>Escherichia coli</i>	11775	1.2
<i>Mycoplasma hominis</i>	14027	1.1
<i>Proteus mirabilis</i>	29906	1.4
<i>Pseudomonas cepacia</i>	11762	1.1
<i>Rahnella aquatilis</i>	33071	1.7
<i>Rhodospirillum rubrum</i>	11170	2.0
<i>Streptococcus mitis</i>	9811	2.0
<i>Vibrio parahaemolyticus</i>	17802	2.0
<i>Yersinia enterocolitica</i>	9610	1.2

Three additional probe sequences (numbered 4–6) specific for the genus *Legionella* were obtained by utilizing two primers complementary to conserved regions on 23S rRNA. Sequence 4 was made from a 23S primer with the sequence 5'-CCT TCT CCC GAA GTT ACG G-3'. Probe sequences 5 and 6 were made from a 23S primer of sequence 5'-AAG CCG GTT ATC CCC GGG GTA ACT TTT-3'. Sequencing with these primers was performed as described for previous examples.

The following three sequences were characterized by the criteria previously described and were shown to be specific for the genus *Legionella*. The phylogenetically nearest neighbors *Escherichia coli*, *Pseudomonas aeruginosa*, *Vibrio parahaemolyticus* and *Acinetobacter calcoaceticus* were used for comparisons with sequences from *Legionella* species.

4. GCG GTA CGG TTC TCT ATA AGT TAT GGC TAG C

5. GTA CCG AGG GTA CCT TTG TGC T

6. CAC TCT TGG TAC GAT GTC CGA C

Probe 4, complementary to 23S rRNA in the region corresponding to bases 1585–1620 of *E. coli* 23S rRNA, is 31 bases long and has a Tm of 67° C. Probe 5, complementary to 23S rRNA in the region corresponding to bases 2280–2330 of *E. coli* 23S rRNA, is 22 bases long and has a Tm of 66° C. Probe 6, complementary to 23S rRNA in the same region as Probe 5, is 22 bases long and has a Tm of 63° C.

When the three probes were mixed with probe 3 above and used in a hybridization assay as described for probes

1-3, they were found to be specific for the genus *Legionella* (Table 33) and did not cross react with other respiratory pathogens or with any selected organism from the phylogenetic tree (Tables 34 and 35). Using more than one probe, i.e., a mixture of probes, can improve assay sensitivity and/or increase the number of non-viral organisms detected.

TABLE 33

HYBRIDIZATION OF LEGIONELLA PROBES TO LEGIONELLA SPECIES		
Organism	ATCC #	% Probe Bound
<i>L. anisa</i>	35292	29.6
<i>L. bozemanii</i>	33217	35.5
<i>L. cherrii</i>	35252	29.2
<i>L. dumoffii</i>	33279	26.0
<i>L. erythra</i>	35303	32.0
<i>L. feelii</i>	CDC#9P1W044C	32.0
<i>L. hackeliae</i>	35250	39.0
<i>L. jamestowniensis</i>	35298	31.2
<i>L. jordanis</i>	33623	25.7
<i>L. longbeachae</i>	33484	27.6
<i>L. maceahernii</i>	35300	39.3
<i>L. micdadei</i>	33204	31.0
<i>L. oakridgensis</i>	33761	24.4
<i>L. parisiensis</i>	35299	31.2
<i>L. pneumophila</i> 1*	33153	40.0
<i>L. pneumophila</i> 2	33154	38.5
<i>L. pneumophila</i> 3	33155	44.6
<i>L. pneumophila</i> 4	33156	48.6
<i>L. pneumophila</i> 5	33216	32.0
<i>L. pneumophila</i> 6	33215	43.0
<i>L. pneumophila</i> 7	33823	29.5
<i>L. pneumophila</i> 8	35096	37.6
<i>L. pneumophila</i> 11	43130	44.5
<i>L. rubrilucens</i>	35304	30.1
<i>L. sainthelensis</i>	35248	27.0
<i>L. sainticrucis</i>	35301	22.0
<i>L. spiritensis</i>	CDC#MSH9	40.5
<i>L. steigerwaltii</i>	35302	31.7
<i>L. wadsworthii</i>	33877	30.0

\*The numbers 1-8 and 11 are serotypes of *L. pneumophila*.

TABLE 34

HYBRIDIZATION OF LEGIONELLA PROBES TO RESPIRATORY PATHOGENS		
Organisms	ATCC #	% Probe Bound
<i>Corynebacterium xerosis</i>	373	0.13
<i>Haemophilus influenzae</i>	19418	0.12
<i>Klebsiella pneumoniae</i>	23357	0.13
<i>Neisseria meningitidis</i>	13090	0.14
<i>Pseudomonas aeruginosa</i>	25330	0.13
<i>Propionibacterium acnes</i>	6919	0.11
<i>Streptococcus pneumoniae</i>	6306	0.08
<i>Staphylococcus aureus</i>	25923	0.15

TABLE 35

HYBRIDIZATION OF LEGIONELLA PROBES TO A PHYLOGENETIC CROSS SECTION OF BACTERIAL SPECIES		
Organisms	ATCC #	% Probe Bound
<i>Acinetobacter calcoaceticus</i>	33604	0.12
<i>Branhamella catarrhalis</i>	25238	0.13
<i>Bacillus subtilis</i>	6051	0.09
<i>Bacteroides fragilis</i>	23745	0.12
<i>Campylobacter jejuni</i>	33560	0.06
<i>Chromobacterium violaceum</i>	29094	0.33
<i>Clostridium perfringens</i>	13124	0.07
<i>Deinococcus radiodurans</i>	35073	0.11

TABLE 35-continued

HYBRIDIZATION OF LEGIONELLA PROBES TO A PHYLOGENETIC CROSS SECTION OF BACTERIAL SPECIES		
Organisms	ATCC #	% Probe Bound
<i>Derxia gummosa</i>	15994	0.15
<i>Enterobacter aerogenes</i>	13048	0.26
<i>Escherichia coli</i>	11775	0.09
<i>Mycoplasma hominis</i>	14027	0.09
<i>Proteus mirabilis</i>	29906	0.09
<i>Pseudomonas cepacia</i>	17762	0.20
<i>Rahnella aquatilis</i>	33071	0.15
<i>Rhodospirillum rubrum</i>	11170	0.13
<i>Streptococcus mitis</i>	9811	0.07
<i>Vibrio parahaemolyticus</i>	17802	0.11
<i>Yersinia enterocolitica</i>	9610	0.19

## EXAMPLE 11

20 *Chlamydia* are gram-negative, non-motile, obligate intracellular bacteria. The species *C. trachomatis* associated with endemic trachoma (the most common preventable form of blindness), inclusion conjunctivitis and lymphogranuloma venereum (LGV). It is a major cause of nongonococcal urethritis in men and may cause cervicitis and acute salpingitis in women. Eye disease or chlamydial pneumonia may develop in newborns passing through the infected birth canal.

25 There are several methods known in the art for identification of *C. trachomatis* in the urogenital tract, for example, by direct immunofluorescent staining or enzyme immunoassay of clinical specimens. The method of choice, however, remains culture of the organism in cycloheximide treated McCoy cells. Cell culture is followed by morphological or fluorescent antibody staining for confirmation of the organism's identity.

30 The inventive oligonucleotide sequences described below, when used as probes in nucleic acid hybridization assay, accurately identify *Chlamydia trachomatis* isolates. This assay test is equal in sensitivity to culture or antibody tests and, in the case of culture, significantly shortens the time to identification, and thus, diagnosis.

35 The use of probes to identify and distinguish between members of the species is novel and inventive. Indeed, Kingsbury, D. T., and E. Weiss, 1968 *J. Bacteriol.* 96: 1421-23 (1968); Moulder, J. W., *ASM News*, Vol.50, No.8, (1984) report a 10% DNA homology between *C. trachomatis* and *C. psittaci*. Moreover, these reports show that different *C. trachomatis* strains differ in DNA homology. Weisberg, W. G. et. al. *J. Bacteriol.* 167:570-574 (1986) published the 16S rRNA sequences of *C. psittaci* and noted that *C. trachomatis* and *C. psittaci* share a greater than 95% rRNA homology. From these reports, it may be inferred that it would be difficult to invent (1) probes capable of hybridizing to all strains of *C. trachomatis*; and (2) probes capable of distinguishing between *C. trachomatis* and *C. psittaci*. The following probes accomplish both objectives.

40 Ten probe sequences specific for *Chlamydia trachomatis* were made using seven unique primers complementary to conserved regions of both 16S and 23S rRNA. Probe sequence 1 was obtained from a 16S primer of sequence 5'-TCT ACG CAT TTC ACC GCT ACA C-3'. Probe sequence 2 was obtained with a 16S primer of sequence 5'-CCG CTT GTG CGG GCC CCC GTC AAT TC-3'. Sequences 3 and 4 were obtained using a 16S primer with the sequence 5'-GGC CGT TAC CCC ACC TAC TAG CTA

AT-3'. Probe sequences 5 and 6 were obtained with a 23S primer of sequence 5'-CTT TCC CTC ACG GTA-3'. Probe sequences 7 and 8 were obtained with a 23S primer of sequence 5'-CCT TCT CCC GAA GTT ACG G-3'. Probe sequence 9 was obtained with a 23S primer of sequence 5'-TCG GAA CTT ACC CGA CAA GGA ATT TC-3'. Probe sequence 10 was obtained with a primer of sequence 5'-CTA CTT TCC TGC GTC A-3'.

The following ten sequences were characterized using the criteria described in Example 1 and were shown to be specific for the rRNA of *Chlamydia trachomatis*. The phylogenetically nearest neighbor *Chlamydia psittaci* was used for comparison with *Chlamydia trachomatis* sequence.

1. CCG ACT CGG GGT TGA GCC CAT CTT TGA CAA
2. TTA CGT CCG ACA CGG ATG GGG TTG AGA CCA TC
3. CCG CCA CTA AAC AAT CGT CGA AAC AAT TGC TCC GTT CGA
4. CGT TAC TCG GAT GCC CAA ATA TCG CCA CAT TCG
5. CAT CCA TCT TTC CAG ATG TGT TCA ACT AGG AGT CCT GAT CC
6. GAG GTC GGT CTT TCT CTC CTT TCG TCT ACG
7. CCG TTC TCA TCG CTC TAC GGA CTC TTC CAA TCG
8. CGA AGA TTC CCC TTG ATC GCG ACC TGA TCT
9. CCG GGG CTC CTA TCG TTC CAT AGT CAC CCT AAA AG
10. TAC CGC GTG TCT TAT CGA CAC ACC CGC G

Sequence 1, from 16S rRNA, is 30 bases in length and has a Tm of 66° C. Sequence 2, from 16S rRNA, is 32 bases in length and has a Tm of 67° C. Sequence 3, from 16S rRNA, is 39 bases in length and has a Tm of 70° C. Sequence 4, from 16S rRNA, is 33 bases in length and has a Tm of 69° C. Sequence 5, from 23S rRNA, is 41 bases in length and has a Tm of 71° C. Sequence 6, from 23S rRNA, is 30 bases in length and has a Tm of 72° C. Sequence 7, from 23S rRNA, is 33 bases in length and has a Tm of 72° C. Sequence 8, from 23S rRNA, is 30 bases in length and has a Tm of 71° C. Sequence 9, from 23S rRNA is 35 bases in length and has a Tm of 74° C. Sequence 10 is 28 bases in length and has a Tm of 72° C.

The reactivity and specificity of the probes was tested hybridization assays. <sup>32</sup>P-end-labeled oligonucleotide probes 1 and 2 were mixed with purified RNA or RNA released from at least 10<sup>7</sup> organisms in 0.55 ml of 41% diisobutyl sulfosuccinate, 3% sodium dodecyl sulfate, 0.03M sodium phosphate pH 6.8, 1 mM EDTA, 1 mM EGTA at 60° C. (probe 1) or 64° C. (probe 2) for 1 hour. Hybrids were bound to hydroxyapatite as described in previous examples and the amount of radioactivity bound was determined by scintillation counting. Table 36 shows that probes 1 and 2 hybridize well to all serotypes of *C. trachomatis* tested. Probe 1 does not react with any strain of *C. psittaci* tested and probe 2 does not react with two of the strains. Probe 2 does react with the ovine polyarthritis strain of *C. psittaci*, an organism which is not known to infect humans. Table 37 demonstrates the reactivity and specificity of probes 3-9 when <sup>125</sup>I-labeled and used as a mix. In this case, the hybrids were bound to cationic magnetic particles as described in Arnold et al., U.S. patent application Ser. No. 020,866 filed Mar. 2, 1987. These probes hybridize well to all strains of *C. trachomatis* tested and not to any strains of *C. psittaci*. Probes 3-9 were further tested against a panel of organisms commonly found in the urogenital tract (Table 38)

and a phylogenetic cross section of organisms (Table 39). In all cases, the probes were shown to be specific. Probe 10 is 25% non-homologous to *C. psittaci* and also should be specific for *C. trachomatis*.

TABLE 36

HYBRIDIZATION OF <i>CHLAMYDIA TRACHOMATIS</i> PROBES 1 AND 2 TO <i>CHLAMYDIA</i> RNA			
Organism	ATCC#	% Probe Bound	
		Probe 1	Probe 2
<i>Chlamydia trachomatis</i> serotype C	VR578	22	39
<i>Chlamydia trachomatis</i> serotype E	VR348B	27	48
<i>Chlamydia trachomatis</i> serotype G	VR878	20	44
<i>Chlamydia trachomatis</i> serotype I	VR880	20	42
<i>Chlamydia trachomatis</i> serotype K	VR887	28	45
<i>Chlamydia psittaci</i> guinea pig conjunctivitis strain	VR813	1.2	1.4
<i>Chlamydia psittaci</i> ovine abortion strain	VR656	1.0	3.0
<i>Chlamydia psittaci</i> ovine poly-arthritis strain	VR619	1.1	35.3

TABLE 37

HYBRIDIZATION OF <i>CHLAMYDIA TRACHOMATIS</i> PROBES 3-9 WITH <i>CHLAMYDIA</i> rRNA			
Organism	Serovar	ATCC #	Ratio Counts Bound*
<i>C. trachomatis</i>	A		689
<i>C. trachomatis</i>	B		560
<i>C. trachomatis</i>	Ba		1066
<i>C. trachomatis</i>	C	VR548	962
<i>C. trachomatis</i>	D		1192
<i>C. trachomatis</i>	E	VR348	1022
<i>C. trachomatis</i>	F		391
<i>C. trachomatis</i>	G	VR878	874
<i>C. trachomatis</i>	H		954
<i>C. trachomatis</i>	I	VR880	943
<i>C. trachomatis</i>	J		482
<i>C. trachomatis</i>	K	VR887	999
<i>C. trachomatis</i>	L1		638
<i>C. trachomatis</i>	L2		501
<i>C. trachomatis</i>	L3	VR903	821
<i>C. psittaci</i>		VR125	1.6
<i>C. psittaci</i>		VR629	0.9
<i>C. psittaci</i>		VR656	1.3
<i>C. psittaci</i>		VR813	1.2

\* Ratio =  $\frac{\text{counts bound when RNA present}}{\text{counts bound when no RNA present}}$

TABLE 38

HYBRIDIZATION OF <i>CHLAMYDIA TRACHOMATIS</i> PROBES 3-9 TO ORGANISMS FOUND IN THE UROGENITAL TRACT		
Organism	ATCC #	Ratio Counts Bound*
<i>Achromobacter xylosoxidans</i>	27061	1.9
<i>Acinetobacter lwoffii</i>	15309	1.2
<i>Branhamella catarrhalis</i>	25238	1.2
<i>Candida albicans</i>	18804	2.4
<i>Flavobacterium meningosepticum</i>	13253	1.1
<i>Gardnerella vaginalis</i>	14018	1.3
<i>Lactobacillus acidophilus</i>	4356	0.8
<i>Listeria monocytogenes</i>	15313	0.7
<i>Mycobacterium smegmatis</i>	14468	1.1
<i>Moraxella osloensis</i>	19976	1.3
<i>Neisseria gonorrhoeae</i>	19424	2.3

TABLE 38-continued

HYBRIDIZATION OF <i>CHLAMYDIA TRACHOMATIS</i> PROBES 3-9 TO ORGANISMS FOUND IN THE UROGENITAL TRACT		
Organism	ATCC #	Ratio Counts Bound*
<i>Pasteurella multocida</i>	6529	1.0
<i>Peptostreptococcus anaerobius</i>	27337	1.2
<i>Streptococcus agalactiae</i>	13813	4.0
<i>Streptococcus faecalis</i>	19433	2.6

$$* \text{ Ratio} = \frac{\text{counts bound when RNA present}}{\text{counts bound when no RNA present}}$$

TABLE 39

HYBRIDIZATION OF <i>CHLAMYDIA TRACHOMATIS</i> PROBES 3-9 TO PHYLOGENETICALLY DIVERSE ORGANISMS		
Organism	ATCC #	Ratio Counts Bound*
<i>Bacillus subtilis</i>	6051	2.2
<i>Bacteroides fragilis</i>	23745	1.6
<i>Campylobacter jejuni</i>	33560	1.4
<i>Chromobacterium violaceum</i>	29094	1.4
<i>Deinococcus radiodurans</i>	35073	1.8
<i>Derrxia gummosa</i>	15994	1.3
<i>Enterobacter aerogenes</i>	13048	1.9
<i>Escherichia coli</i>	11775	1.9
<i>Mycoplasma hominis</i>	14027	1.3
<i>Pseudomonas cepacia</i>	17762	2.2
<i>Proteus mirabilis</i>	29906	2.2
<i>Rahnella aquatilis</i>	33071	1.9
<i>Rhodospirillum rubrum</i>	11170	1.9
<i>Vibrio parahaemolyticus</i>	17802	2.0
<i>Yersinia enterocolitica</i>	9610	2.5

$$* \text{ Ratio} = \frac{\text{counts bound when RNA present}}{\text{counts bound when no RNA present}}$$

## EXAMPLE 12

Campylobacters are motile, microaerophilic, gram negative curved rods. The genus is quite diverse and distinct from other genera. Although the genus is well defined, some revision is occurring at the species level (Romaniuk, P. J. et al., *J. Bacteriol.* 169:2137-2141 (1987)). Three *Campylobacter* species, *Campylobacter jejuni*, *C. coli* and *C. lariidis*, cause enteritis in humans. The disease includes diarrhea, fever, nausea, abdominal pain and in some cases, vomiting. These organisms cause an estimated 2 million infections per year in the United States (estimate based on the number of *Salmonella* and *Shigella* induced cases of diarrheal disease). Other members of the genus cause septicemias in humans and abortion and infertility in sheep and cattle.

Diagnosis of *Campylobacter* enteritis is currently dependent upon growth and isolation of the organism in culture, followed by a number of biochemical tests. Optimum growth of *Campylobacter* requires special conditions such as low oxygen tension and high temperature (42° C.). No single set of conditions is recommended for isolation of all *Campylobacter* species.

The oligonucleotide sequences listed below, when used in a hybridization assay, hybridize to the 16S rRNA of the *Campylobacter* species of interest. The present invention has significant advantages over the prior art methods of detection of *Campylobacter* because one probe can detect all *Campylobacter* of interest; the other two probes detect the enteric *Campylobacter* and one can detect human isolates

of *Campylobacter*. In addition, the probes have advantages over the prior art in terms of ease of the assay and greatly reduced time to identification and therefore, diagnosis.

The four probes which hybridize to the 16S rRNA of *Campylobacter* species of interest were constructed using three unique primers complementary to 16S rRNA. Sequences 1 and 2 were made using a 16S primer with the sequences 5'-GTA TTA COG CGG CTG CTG GCA C-3'. Sequence 3 was made using a 16S primer with the sequence 5'-CCG CTT GTG CGG GCC CCC GTC AAT TC-3'. Sequence 4 was made with a 16S primer with the sequence 5'-GCT CGT TGC GGG ACT TAA CCC AAC AT-3'.

The following sequences were characterized and shown to hybridize to *Campylobacter jejuni*, *C. coli* and *C. lariidis*. The phylogenetically nearest neighbors *Vibrio parahaemolyticus* and *Wollinella succinogenes* were used for comparison with the *Campylobacter* sequences.

1. CGC TCC GAA AAG TGT CAT CCT CC
2. CCT TAG GTA CCG TCA GAA TTC TTC CC
3. GCC TTC GCA ATG GGT ATT CTT GGT G
4. GGT TCT TAG GAT ATC AAG CCC AGG

Sequence 1, from 16S rRNA, is 23 bases in length and has a Tm of 65° C. Sequence 2, from 16S rRNA, is 26 bases in length and has a Tm of 64° C. Sequence 3, from 16S rRNA, is 25 bases in length and has a Tm of 66° C. Sequence 4, from 16S rRNA, is 24 bases in length and has a Tm of 61° C. Sequence 1 is capable of hybridizing in the region corresponding to bases 405-428 of *E. coli* 16S rRNA; Sequence 2 is capable of hybridizing in the region corresponding to bases 440-475 of *E. coli* 16S rRNA; Sequence 3 is capable of hybridizing in the region corresponding to bases 705-735 of *E. coli* 16S rRNA; Sequence 4 is capable of hybridizing in the region corresponding to bases 980-1010 of *E. coli* 16S rRNA.

The reactivity and specificity of the probes for *Campylobacter* was tested in hybridization assays. <sup>32</sup>P-end-labeled oligonucleotide probes were mixed with purified RNA or RNA released from cells in 0.1% sodium dodecyl sulfate. 0.5 ml of hybridization solution (41% diisobutyl sulfosuccinate, 30 mM sodium phosphate, pH 6.8, 0.7% sodium dodecyl sulfate, 1 mM EDTA, 1 mM EGTA) was added and the mixture incubated at 60° C. for 1 to 1.5 hour. Following incubation, 2 to 2.5 ml of separation solution (2% hydroxyapatite, 0.12M sodium phosphate, pH 6.8, 0.02% sodium dodecyl sulfate) was added and the mixture incubated at 60° C. for five minutes. The sample was centrifuged and the supernatant removed. 2.5 ml of wash solution (0.12M sodium phosphate, pH 6.8, 0.02% sodium dodecyl sulfate) was added and the sample mixed, centrifuged and the supernatant removed. The radioactivity bound to the hydroxyapatite was determined by scintillation counting.

Table 40 indicates that the probes hybridize well to the *Campylobacter* species of interest, *C. jejuni*, *C. coli*, and *C. lariidis*. Probe 1 detects all of the *Campylobacter* species tested, probes 2 and 4 detect only the enteric *Campylobacter*, and probe 3 detects all of the *Campylobacter* species except *C. sputorum*, an organism isolated from cattle. Thus all of the probes are useful for identifying *Campylobacter* in stool samples. The choice of which probe to use for other applications would depend upon the level of specificity required (i.e., enteric *Campylobacter*, or all *Campylobacter* species).

TABLE 40

HYBRIDIZATION OF CAMPYLOBACTER PROBES 1-4 TO CAMPYLOBACTER SPECIES					
Organism	ATCC #	% Probe Bound (*)			
		1	2	3	4
<i>Campylobacter coli</i>	33559	64	70	52	49
<i>C. fetus</i>	27374	68	0.1	66	0.5
subsp. fetus					
<i>C. fetus</i>	19438	66	0.7	54	1.2
subsp. venerealis					
<i>C. jejuni</i>	33560	63	76	51	56
<i>C. lariidis</i>	35221	74	73	64	52
<i>C. sputorum</i>	33562	71	3.0	2.5	0
subsp. bubulus					

(\*) % Probe Bound = cpm bound to hydroxyapatite-cpm bound when no RNA present/total cpm used in the assay

Table 41 shows that the probes do not hybridize to closely related organisms or organisms found in the gastrointestinal tract.

TABLE 41

HYBRIDIZATION OF CAMPYLOBACTER PROBES 1-4 TO CLOSELY RELATED ORGANISMS AND ORGANISMS FOUND IN THE GASTRO-INTESTINAL TRACT					
Organism	ATCC #	% Probe Bound (*)			
		1	2	3	4
<i>Bacteroides fragilis</i>	25285	0	0.2	0.7	0
<i>Escherichia coli</i>	11775	1.3	0.5	0.5	0
<i>Salmonella typhimurium</i>	14028	0	0	0.3	0
<i>Shigella boydii</i>	29929	0	0.2	0.5	0
<i>Shigella dysenteriae</i>	13313	0	0.7	0.2	0
<i>Shigella flexneri</i>	29903	0	0	0.5	0
<i>Shigella sonnei</i>	29930	0	0	0.1	0
<i>Vibrio parahaemolyticus</i>	17802	0	1.9	0.1	0
<i>Wollinella succinogenes</i>	29543	0.4	2.1	2.2	0
<i>Yersinia pseudotuberculosis</i>	29833	0.6	0.2	1.7	0.3

(\*) % probe bound = cpm bound to hydroxyapatite-cpm bound when no RNA present/total cpm used in the assay

The probes specific for the enteric Campylobacters, probes 2 and 4, were further tested and shown not to react with rRNAs of other organisms found in the gastrointestinal tract.

TABLE 42

HYBRIDIZATION OF CAMPYLOBACTER PROBES 2 AND 4 TO ORGANISMS FOUND IN THE GASTROINTESTINAL TRACT			
Organism	ATCC #	% Probe Bound (*)	
		Probe 2	Probe 4
<i>Citrobacter diversus</i>	27156	0	0
<i>Clostridium perfringens</i>	13124	0	0
<i>Enterobacter cloacae</i>	13047	0	0
<i>Klebsiella pneumoniae</i>	23357	0	0.5
<i>Proteus mirabilis</i>	25933	0	0
<i>Serratia marcescens</i>	13880	0	0
<i>Staphylococcus aureus</i>	e12600		
<i>Staphylococcus epidermidis</i>	14990	0	0.3
<i>Streptococcus bovis</i>	33317	0	0

(\*) % probe bound = cpm bound to hydroxyapatite-cpm bound when no RNA present/total cpm used in the assay

## EXAMPLE 13

Streptococci are gram positive, oxidase negative coccoid bacteria. The genus has been divided into 18 groups, A-R,

on the basis of group-specific carbohydrates. Group D streptococci are further subdivided into the enterococci (*S. faecium*, *S. faecalis*, *S. avium* and *S. gallinarum* and the non-enterococci *S. bovis* and *S. equinus*. *S. faecium*, *S. faecalis* and *S. avium* are considered the medically important enterococci. Some species of streptococcus are human pathogens; others are normal flora in the mouth and intestine but are capable of causing disease when introduced to other sites. Two examples are *S. faecium* and *S. faecalis* which are normally found in the intestine but may spread to cause bacteremia, wound infections, and as many as 10% of the urinary tract infections in the United States.

Current methods of detection of enterococci require culture of the specimen for 18-72 hours followed by a battery of biochemical tests. The oligonucleotide sequence shown below, when used in a hybridization assay, accurately detects *Streptococcus faecalis*, *S. avium*, and *S. faecium*. The inventive probe does not cross react with other Streptococci or Staphylococci which are very closely related in DNA homology. (Kiepper-Baez, 1981, 1982, Schliefer 1984.) The current invention also reduces the number of tests which must be run on a sample and greatly reduces the time to identification and thus, diagnosis. This represents a significant improvement over prior art methods.

The probe sequence was identified using a primer complementary to 16S rRNA with the sequence 5'-CCG CTT GTG CGG GCC CCC GTC AAT TC-3'. The following sequence was characterized and shown to be specific for three enterococci, *S. faecium*, *S. faecalis* and *S. avium*. The phylogenetically nearest neighbors *S. agalactiae*, *S. bovis*, *S. pneumoniae* and *S. pyogenes* were used for comparison with the sequences of interest.

1. TGC AGC ACT GAA GGG CGG AAA CCC TCC  
AAC ACT TA

The sequence is 35 bases in length and has a Tm of 72° C. It is capable of hybridizing in the region corresponding to bases 825-860 of *E. coli* 16S rRNA. To demonstrate the reactivity and specificity of the probe, it was used in a hybridization assay with purified RNA or RNA released from cells. A suspension containing at least 10<sup>7</sup> cells in 2% sodium dodecyl sulfate was vortexed in the presence of glass beads. 0.1 ml of suspension was mixed with 0.1 ml of hybridization buffer (0.96M sodium phosphate, pH 6.8, 0.002M EDTA, 0.002M EGTA) and incubated at 65° C. for 2 hours. After incubation, 5 ml of 2% hydroxyapatite, 0.12M sodium phosphate pH 6.8, 0.02% sodium dodecyl sulfate was added and the mixture was incubated at 65° C. for 10 minutes. The sample was centrifuged and the supernatant removed. Five ml of wash solution (0.12M phosphate buffer, pH 6.8, 0.02% sodium dodecyl sulfate) was added and the samples were vortexed, centrifuged, and the supernatant removed. The amount of radioactivity bound to the hydroxyapatite was determined by scintillation counting. Table 43 shows that the probe reacts well with *S. faecium*, *S. faecalis*, and *S. avium*, and does not react with other closely related organisms.

TABLE 43

HYBRIDIZATION OF THE ENTEROCOCCUS PROBE TO CLOSELY RELATED ORGANISMS		
Organism	ATCC #	% Probe Bound
<i>Staphylococcus aureus</i>	12600	1.4
<i>Streptococcus agalactiae</i>	13813	1.5
<i>Streptococcus avium</i>	14025	22.7



TABLE 43-continued

HYBRIDIZATION OF THE ENTEROCOCCUS PROBE TO CLOSELY RELATED ORGANISMS		
Organism	ATCC #	% Probe Bound
<i>Streptococcus bovis</i>	33317	1.4
<i>Streptococcus faecalis</i>	19433	45.3
<i>Streptococcus faecium</i>	19434	43.0
<i>Streptococcus mitis</i>	9811	1.5
<i>Streptococcus pneumoniae</i>	6306	1.5
<i>Streptococcus pyogenes</i>	19615	1.3

## EXAMPLE 14

Pseudomonads are gram-negative, nonsporeforming, nonfermentative bacilli. Pseudomonads are common inhabitants of soil and water and rarely infect healthy individuals. When the organisms encounter already compromised patients, they can cause a variety of clinical syndromes including wound infections, post-surgical infections, septicemia, infant diarrhea and respiratory and urinary tract infections. Members of the genus *Pseudomonas* are particularly important to identify in a clinical sample because of the resistance of the organisms to antibiotics. Nucleic acid homology studies have divided the genus into five homology classes known as RNA groups I-V. Eighty-three percent of all clinical isolates of *Pseudomonas* are from RNA group I and *Pseudomonas aeruginosa* is by far the most common species isolated.

Current methods of detection of pseudomonas require culture of a patient sample for 24-72 hours, followed by a battery of biochemical tests. The oligonucleotide sequence below, when used in a hybridization assay, detects the clinically important group I pseudomonas. The present invention reduces the number of tests which must be run on a sample, and reduces the time to detection. This represents a significant improvement over prior art methods.

The sequence was obtained with a primer complementary to a conserved region on 23S rRNA with the sequence 5'-CTT TCC CTC ACG GTA-3'. The following sequence was shown to detect group I pseudomonads:

1. CAG ACA AAG TTT CTC GTG CTC CGT CCT ACT CGA TT

The probe is 35 bases in length and has a Tm of 70° C. It is capable of hybridizing to the RNA of group I *Pseudomonas* in the region corresponding to bases 365-405 of *E. coli* 23S rRNA. To demonstrate the reactivity and specificity of the probe, it was used in a hybridization assay. <sup>32</sup>P-end-labeled oligonucleotide was mixed with RNA released from at least 10<sup>7</sup> organisms by standard methods in 0.48M sodium phosphate pH 6.8, 1% sodium dodecyl sulfate, 1 mM EDTA, 1 mM EGTA and incubated at 65° C. for two hours. After incubation, the RNA:DNA hybrids were bound to hydroxyapatite as described for previous examples and the radioactivity bound was determined by scintillation counting. Table 44 demonstrates that the probe reacted well with all 8 species of group I pseudomonads that were tested. The probe did not react with RNA from group II or group V organisms. A low reaction was seen with *Pseudomonas acidovorans*, a group III organism which represents <1% of all isolates of nonfermentative bacilli from clinical samples. Table 45 demonstrates that the probe does not react with other closely related organisms which were tested.

TABLE 44

HYBRIDIZATION OF PSEUDOMONAS GROUP I PROBE TO PSEUDOMONAS RNAs			
Organism	Group	ATCC#	% Probe* Bound
<i>Pseudomonas alcaligenes</i>	I	14909	24
<i>Pseudomonas aeruginosa</i>	I	10145	83
<i>Pseudomonas denitrificans</i>	I	13867	83
<i>Pseudomonas fluorescens</i>	I	13525	82
<i>Pseudomonas mendocina</i>	I	25411	79
<i>Pseudomonas pseudoalcaligenes</i>	I	17440	78
<i>Pseudomonas putida</i>	I	12633	80
<i>Pseudomonas stutzeri</i>	I	17588	84
<i>Pseudomonas cepacia</i>	II	25416	0
<i>Pseudomonas pickettii</i>	II	27511	1.0
<i>Pseudomonas acidovorans</i>	III	15668	11
<i>Pseudomonas maltophilia</i>	V	13637	0.2

\*% Probe Bound = counts bound when RNA present - counts bound when no RNA present/total counts used in the assay

TABLE 45

HYBRIDIZATION OF PSEUDOMONAS GROUP I PROBE TO RNAs OF CLOSELY RELATED ORGANISMS		
Organism	ATCC#	% Probe* Bound
<i>Acinetobacter calcoaceticus</i>	23055	1.6
<i>Legionella pneumophila</i>	33155	0.6
<i>Moraxella phenylpyruvica</i>	23333	0.3
<i>Morganella morganii</i>	25830	0
<i>Vibrio parahaemolyticus</i>	17802	0.6

\*% Probe Bound = counts bound when RNA present - counts bound when no RNA present/total counts used in the assay

## EXAMPLE 15

Examples 15-18 disclose probes for the Enterobacteriaceae, all of which are highly related at the DNA level. Even fewer differences exist at the rRNA level. For example, *Proteus vulgaris* 16S rRNA is 93% homologous to *E. coli*. These factors illustrate the difficulties associated with making rRNA probes specific for this group of organisms. Nevertheless, we have invented probes for *Enterobacter cloacae*, *Proteus mirabilis*, *Salmonella* and *E. coli*.

Members of the genus *Enterobacter* are motile, gram negative, non-sporeforming bacilli which belong in the family Enterobacteriaceae. The genus is a large and heterogeneous group. Eight species have been defined but only 5 are clinically significant. *Enterobacter cloacae* and *E. aerogenes* are the most common isolates and are associated with genitourinary, pulmonary, blood, central nervous system and soft tissue infections in humans.

The current method for identifying *Enterobacter cloacae* from patient samples involves culture of the specimen on agar plates for 18-24 hours, followed by a battery of biochemical tests. The oligonucleotide sequence described below, when used as a probe in a nucleic acid hybridization assay, accurately identifies *Enterobacter cloacae*. The present invention reduces the number of tests which must be run on a sample, the time to identification and therefore, diagnosis, and thus represents a significant improvement over prior art methods.

The probe specific for *Enterobacter cloacae* was obtained with a primer complementary to a conserved region of 23S rRNA with the sequence 5'-CAG TCA GGA GTA TTT AGC CTT-3'.

The following sequence was characterized and shown to be specific for *E. cloacae*. The phylogenetically nearest neighbors *Escherichia coli*, *Klebsiella pneumoniae*, *Proteus vulgaris*, *Salmonella enteritidis*, and *Citrobacter freundii* were used as comparisons with the sequence of *E. cloacae*.

1. GTG TGT TTT CGT GTA CGG GAC TTT CAC CC

The probe is 29 bases in length and has a Tm of 68° C. It is capable of hybridizing to RNA of *E. cloacae* in the region corresponding to bases 305–340 of *E. coli* 23S rRNA. To demonstrate the reactivity and specificity of the probe for *E. cloacae*, it was used in a hybridization assay. <sup>32</sup>P-end-labeled oligonucleotide probe was mixed with RNA released from at least 10<sup>7</sup> organisms in 1% sodium dodecyl sulfate, 0.48M sodium phosphate, pH 6.8 (0.2 ml final volume) and incubated at 60° C. for 2 hours. Following incubation, 5 ml of 2% hydroxyapatite, 0.12M sodium phosphate pH 6.8, 0.02% sodium dodecyl sulfate was added and the mixture incubated at 60° C. for 10 minutes. The sample was centrifuged and the supernatant removed. Five ml of wash solution (0.12M sodium phosphate, pH 6.8, 0.02% sodium dodecyl sulfate) was added, the sample vortexed, centrifuged and the supernatant removed. The amount of radioactivity bound to the hydroxyapatite was determined by scintillation counting. The results are shown in Table 46 and demonstrates that the probe reacts well with *E. cloacae* and does not react with the RNA of closely related organisms.

TABLE 46

HYBRIDIZATION OF *ENTEROBACTER CLOACAE* PROBE TO CLOSELY RELATED ORGANISMS

Organisms Name	ATCC#	% Probe Bound
<i>Citrobacter freundii</i>	8090	1.8
<i>Enterobacter aerogenes</i>	13048	1.4
<i>Enterobacter cloacae</i>	13047	27.
<i>Escherichia coli</i>	11775	1.0
<i>Klebsiella pneumoniae</i>	13883	1.7
<i>Proteus mirabilis</i>	29906	0.9
<i>Proteus vulgaris</i>	13315	0.6
<i>Providencia stuartii</i>	29914	1.1

Table 47 shows that the probe does not react with the RNA of organisms found in urine.

TABLE 47

HYBRIDIZATION OF *ENTEROBACTER CLOACAE* PROBE TO ORGANISMS FOUND IN URINE

Organisms Name	ATCC#	% Probe Bound
<i>Candida albicans</i>	18804	0.8
<i>Candida krusei</i>	34135	0.8
<i>Candida parapsilosis</i>	22019	0.9
<i>Candida tropicalis</i>	750	1.1
<i>Pseudomonas aeruginosa</i>	10145	1.0
<i>Serratia marcescens</i>	13880	1.6
<i>Staphylococcus aureus</i>	12600	1.7
<i>Staphylococcus epidermidis</i>	14990	1.4
<i>Streptococcus agalactiae</i>	13813	2.5
<i>Streptococcus faecium</i>	19434	1.5
<i>Torulopsis glabrata</i>	2001	0.9

## EXAMPLE 16

Members of the genus *Proteus* are motile, gram negative, non-sporeforming bacilli which belong in the family Enterobacteriaceae. Four species of *Proteus* have been described and three of them, *Proteus mirabilis*, *P. vulgaris*, and *P. penneri*, cause human disease.

The most common type of proteus infection involves the urinary tract, but septicemia, pneumonia and wound infections also occur. *Proteus mirabilis* is the species most often isolated and may account for up to 10% of all acute, uncomplicated urinary tract infections. Species, rather than genus level identification of the causative organism is desirable because of differential antibiotic susceptibility among the species.

The current method for identifying *Proteus mirabilis* from patient samples involves culture of the specimen on agar plates for 18–24 hours, followed by a battery of biochemical tests. The oligonucleotide sequence described below, when used as a probe in a nucleic acid hybridization assay, accurately identifies *Proteus mirabilis*. The present invention reduces the number of tests which must be run on a sample, the time to identification and therefore, diagnosis and treatment. This represents a significant improvement over prior art methods.

The probe specific for *Proteus mirabilis* was obtained with a primer complementary to a conserved region of 23S rRNA with the sequence 5'-CAG TCA GGA GTATTT AGC CTT-3'.

The following sequence was characterized and shown to be specific for *P. mirabilis*. The phylogenetically nearest neighbors *Escherichia coli*, *Klebsiella pneumoniae*, *Proteus vulgaris* and *Salmonella enteritidis* were used as comparisons with the sequence of *Proteus mirabilis*.

1. CCG TTC TCC TGA CAC TGC TAT TGA TTA AGA CTC

This probe is capable of hybridizing to the RNA of *P. mirabilis* in the region corresponding to base 270–305 of *E. coli* 23S rRNA. The probe is 33 bases in length and has a Tm of 66° C. To demonstrate the reactivity and specificity of the probe for *P. mirabilis*, it was used in a hybridization assay. <sup>32</sup>P-end-labeled oligonucleotide probe was mixed with RNA released from at least 10<sup>7</sup> organisms in 1% sodium dodecyl sulfate, 0.48M sodium phosphate, pH 6.8, 1 mM EDTA, 1 mM EGTA (0.2 ml final volume) and incubated at 64° C. for 2 hours. Following incubation, 5 ml of 2% hydroxyapatite, 0.12M sodium phosphate pH 6.8, 0.02% sodium dodecyl sulfate was added and the mixture incubated at 64° C. for 10 minutes. The sample was centrifuged and the supernatant removed. Five ml of wash solution (0.12M sodium phosphate, pH 6.8, 0.02% sodium dodecyl sulfate) was added, the sample vortexed, centrifuged and the supernatant was removed. The amount of radioactivity bound to the hydroxyapatite was determined by scintillation counting. The results are shown in Table 48 and demonstrate that the probe reacts well with *P. mirabilis* and does not react with 27 other closely related bacteria. Table 49 shows that the probe does not react with 24 other phylogenetically diverse bacteria and two yeasts tested in the same manner as the organisms in Table 48.

TABLE 48

HYBRIDIZATION OF *PROTEUS MIRABILIS* PROBE TO CLOSELY RELATED ORGANISMS

Organism Name	ATCC#	% Probe Bound
<i>Citrobacter diversus</i>	27156	1.1
<i>Citrobacter freundii</i>	8090	1.1
<i>Citrobacter freundii</i>	6750	1.0
<i>Enterobacter aerogenes</i>	13048	1.0
<i>Enterobacter agglomerans</i>	27155	1.0

TABLE 48-continued

HYBRIDIZATION OF <i>PROTEUS MIRABILIS</i> PROBE TO CLOSELY RELATED ORGANISMS		
Organism Name	ATCC#	% Probe Bound
<i>Enterobacter cloacae</i>	e13047	1.1
<i>Enterobacter gergoviae</i>	33028	1.0
<i>Enterobacter sakazakii</i>	29544	1.1
<i>Escherichia coli</i>	10798	1.2
<i>Escherichia coli</i>	11775	1.2
<i>Escherichia coli</i>	29417	1.2
<i>Klebsiella oxytoca</i>	13182	1.0
<i>Klebsiella ozaenae</i>	11296	1.1
<i>Klebsiella planticola</i>	33531	0.9
<i>Klebsiella pneumoniae</i>	13883	1.3
<i>Klebsiella pneumoniae</i>	23357	1.1
<i>Klebsiella rhinoscleromatis</i>	13884	1.2
<i>Klebsiella terrigena</i>	33257	1.1
<i>Klebsiella trevisanii</i>	33558	1.0
<i>Kluyvera ascorbata</i>	33433	0.9
<i>Proteus mirabilis</i>	25933	69.0
<i>Proteus penneri</i>	33519	2.5
<i>Proteus vulgaris</i>	13315	1.7
<i>Providencia alcalifaciens</i>	9886	1.1
<i>Providencia rettgeri</i>	29944	1.3
<i>Providencia stuartii</i>	29914	1.1
<i>Salmonella arizonae</i>	29933	1.1
<i>Salmonella enteritidis</i>	13076	0.8

TABLE 49

HYBRIDIZATION OF <i>PROTEUS MIRABILIS</i> PROBE TO PHYLOGENETICALLY DIVERSE ORGANISMS		
Organism Name	ATCC#	% Probe Bound
<i>Acinetobacter calcoaceticus</i>	33604	0.8
<i>Bacillus subtilis</i>	6051	1.2
<i>Bacteroides fragilis</i>	23745	0.9
<i>Branhamella catarrhalis</i>	25238	0.7
<i>Campylobacter jejuni</i>	33560	1.0
<i>Candida krusei</i>	34135	0.8
<i>Chromobacterium violaceum</i>	29094	1.1
<i>Clostridium perfringens</i>	13124	0.9
<i>Deinococcus radiodurans</i>	35073	0.8
<i>Derxia gummosa</i>	15994	0.8
<i>Hafnia alvei</i>	13337	0.9
<i>Morganella morganii</i>	25830	0.9
<i>Pseudomonas aeruginosa</i>	10145	1.0
<i>Pseudomonas cepacia</i>	17762	0.9
<i>Rahnella aquatilis</i>	33071	0.9
<i>Rhodospirillum rubrum</i>	11170	0.8
<i>Serratia marcescens</i>	13880	0.9
<i>Serratia odorifera</i>	33077	0.9
<i>Staphylococcus aureus</i>	e12600	0.8
<i>Staphylococcus epidermidis</i>	14990	0.8
<i>Streptococcus mitis</i>	9811	0.8
<i>Streptococcus pneumoniae</i>	e6306	0.9
<i>Torulopsis glabrata</i>	2001	0.9
<i>Vibrio parahaemolyticus</i>	17802	0.8
<i>Xanthomonas maltophilia</i>	13637	1.1
<i>Yersinia enterocolitica</i>	9610	0.8

## EXAMPLE 17

Members of the genus *Salmonella* are motile, gram negative, non-sporeforming bacilli which belong in the family Enterobacteriaceae. All salmonellae are highly related and some microbiologists consider them to be one species. Five subgroups have been identified using nucleic acid homology studies and over 1400 different serotypes have been described. All serotypes have been implicated in human enteric disease ranging from self-limited gastro-

enteritis with mild symptoms, to severe gastroenteritis with bacteremia, to typhoid fever, a potentially life-threatening illness. *S. choleraesuis*, *S. paratyphi* A and *S. typhi* are the serotypes most often associated with severe disease and bacteremia. Diagnosis of *Salmonella*-induced enteritis is dependent upon detection of the organism in stool samples. Because infection occurs primarily by ingestion of contaminated milk, food and water, methods for identifying *Salmonella* in these products before release to consumers is critical.

Current Methods for detection of members of the genus *Salmonella* involve culture of the specimen for 1-3 days on selective media followed by a battery of biochemical tests. Often an enrichment step is needed to isolate *Salmonella* from clinical samples or food products. The oligonucleotide sequences shown below, when used in a hybridization assay, accurately identify members of the genus *Salmonella*. The present inventive probes are specific for all members of the genus and do not react with the other closely related Enterobacteriaceae genera. These inventive probes reduce the number of tests which must be run on a sample and greatly reduce the time to identification. This represents a significant improvement over prior art methods.

The probes specific for the genus *Salmonella* were obtained with two primers complementary to 16S and 23S rRNA. Sequence 1 was obtained using a 16S primer with the sequence 5' TTA CTA GCG ATT CCG ACT TCA 3'. Sequence 2 was obtained using a 23S primer with the sequence 5' CAG TCA GGA GTA TTT AGC CTT 3'. The following sequences were characterized and shown to be specific for the genus *Salmonella*:

1. CTC CTT TGA GTT CCC GAC CTA ATC GCT GGC
2. CTC ATC GAG CTC ACA GCA CAT GCG CTT TTG TGT A

Sequence 1, from 16S rRNA, is 30 bases in length and has a Tm of 73° C. Sequence 2, from 23S rRNA, is 34 bases long and has a Tm of 71° C. These probes are capable of hybridizing in the regions corresponding to bases 1125-1155 of *E. coli* 16S rRNA and 335-375 of *E. coli* 23S rRNA, respectively. To demonstrate the reactivity and specificity of probe 1 for members of the genus *Salmonella*, <sup>32</sup>P-end-labeled oligonucleotide was tested as a probe in a hybridization reaction. Purified RNA, or RNA released from at least 10<sup>7</sup> organisms by standard methods, was mixed with 1 ml hybridization buffer (final concentration 43% diisobutyl sulfosuccinate, 60 mM sodium phosphate pH 6.8, 1 mM EDTA, 1 mM EGTA) and incubated at 72° C. for 2-12 hours. Following incubation, 5 ml of Separation solution (2% hydroxyapatite, 0.12M sodium phosphate, pH 6.8, 0.02% sodium dodecyl sulfate) was added and the sample were mixed, incubated at 72° C. for 5 minutes, centrifuged and the supernatants removed. Four ml of wash solution (0.12M sodium phosphate pH 6.8, 0.02% sodium dodecyl sulfate) was added and the samples were vortexed, centrifuged, and the supernatants removed. The amount of radioactivity bound to the hydroxyapatite was determined by scintillation counting. The results shown in Table 50 indicate that a combination of the two probes hybridized to the 5 subgroups of *Salmonella* and to all 31 of the serotypes which were tested.

TABLE 50

HYBRIDIZATION OF SALMONELLA PROBES 1 AND 2 TO MEMBERS OF THE GENUS SALMONELLA				
Subgroup	Organism	ATCC#	% Probe Bound	
			Probe 1	Probe 2
I	<i>Salmonella choleraesuis</i>	10708	24	40
I	<i>Salmonella enteritidis</i>	13076	15	67
I	<i>Salmonella paratyphi A</i>	9150	1.4	70
I	<i>Salmonella</i> sp. serotype <i>anatum</i>	9270	40	26
I	<i>Salmonella</i> sp. serotype <i>cubana</i>	12007	54	35
I	<i>Salmonella</i> sp. serotype <i>give</i>	9268	12	40
I	<i>Salmonella</i> sp. serotype <i>heidelberg</i>	8326	53	33
I	<i>Salmonella</i> sp. serotype <i>illinois</i>	11646	36	46
I	<i>Salmonella</i> sp. serotype <i>montevideo</i>	8387	35	32
I	<i>Salmonella</i> sp. serotype <i>newington</i>	29628	52	34
I	<i>Salmonella</i> sp. serotype <i>newport</i>	6962	3.4	36
I	<i>Salmonella</i> sp. serotype <i>putten</i>	15787	34	39
I	<i>Salmonella</i> sp. serotype <i>saintpaul</i>	9712	28	30
I	<i>Salmonella</i> sp. serotype <i>senftenberg</i>	8400	38	43
I	<i>Salmonella</i> sp. serotype <i>simsbury</i>	12004	29	29
I	<i>Salmonella</i> sp. serotype <i>sloterdijk</i>	15791	34	30
I	<i>Salmonella</i> sp. serotype <i>thompson</i>	8391	32	41
I	<i>Salmonella</i> sp. serotype <i>vellore</i>	15611	35	2.6
I	<i>Salmonella typhi</i>	19430	7.0	21
I	<i>Salmonella typhimurium</i>	14028	69	69
II	<i>Salmonella salamae</i>	6959	3.0	46
II	<i>Salmonella</i> sp. serotype <i>maarsse</i>	15793	6.6	30
III	<i>Salmonella arizonae</i>	33952	2.9	38
III	<i>Salmonella arizonae</i>	12324	5.5	42
III	<i>Salmonella arizonae</i>	29933	2.3	62
III	<i>Salmonella arizonae</i>	29934	63	12
III	<i>Salmonella arizonae</i>	12323	4.0	39
III	<i>Salmonella arizonae</i>	12325	51	1.9
IV	<i>Salmonella</i> sp. serotype <i>harmelen</i>	15783	5.8	8.0
IV	<i>Salmonella</i> sp. serotype <i>ochsenzoll</i>	29932	7.5	40
V	<i>Salmonella</i> sp. serotype <i>bongor</i>	cdc1319	60	1.8

The specificity of the probes for members of the genus *Salmonella* was demonstrated with hybridization reactions containing RNA from organisms closely related to *Salmonella*. The results are shown in Table 51.

TABLE 51

HYBRIDIZATION OF SALMONELLA PROBES 1 AND 2 TO RNA OF CLOSELY RELATED ORGANISMS				
Organism	ATCC#	% Probe Bound		
		Probe 1	Probe 2	
<i>Citrobacter freundii</i>	6750	2.2	0	
<i>Edwardsiella tarda</i>	15947	0	0	
<i>Enterobacter agglomerans</i>	27155	0.6	0	
<i>Enterobacter cloacae</i>	13047	0	0	
<i>Enterobacter sakazakii</i>	29544	0	0	

TABLE 51-continued

HYBRIDIZATION OF SALMONELLA PROBES 1 AND 2 TO RNA OF CLOSELY RELATED ORGANISMS				
Organism	ATCC#	% Probe Bound		
		Probe 1	Probe 2	
<i>Escherichia coli</i>	10798	0	0	
<i>Escherichia coli</i>	29417	0	0	
<i>Klebsiella pneumoniae</i>	23357	0.7	0	
<i>Kluyvera ascorbata</i>	33433	0	0.5	
<i>Proteus mirabilis</i>	25933	0.2	0	
<i>Shigella flexneri</i>	29903	0	0	

\*% Probe Bound = counts bound to hydroxyapatite - counts bound when no RNA present/total counts used in assay

Table 52 shows that *Salmonella* probes 1 and 2 do not hybridize to phylogenetically diverse organisms.

TABLE 52

HYBRIDIZATION OF SALMONELLA PROBES 1 AND 2 TO RNA OF A PHYLOGENETIC CROSS SECTION OF ORGANISMS				
Organism	ATCC#	% Probe Bound*		
		Probe 1	and	Probe 2
<i>Acinetobacter calcoaceticus</i>	33604	1.1		0.1
<i>Bacillus subtilis</i>	6051	0		0.5
<i>Bacteroides fragilis</i>	23745	0.1		0
<i>Branhamella catarrhalis</i>	25238	0.9		0
<i>Campylobacter jejuni</i>	33560	0		0.2
<i>Candida krusei</i>	34135	0.4		0.3
<i>Chromobacterium violaceum</i>	29094	1.7		0
<i>Clostridium perfringens</i>	13124	0.3		0
<i>Deinococcus radiodurans</i>	35073	1.6		0.1
<i>Dersia gummosa</i>	15994	1.2		0
<i>Hafnia alvei</i>	13337	1.8		0
<i>Morganelli morganii</i>	25830	0		1.1
<i>Pseudomonas aeruginosa</i>	10145	0.5		0.7
<i>Pseudomonas cepacia</i>	17762	0		0
<i>Pseudomonas maltophilia</i>	13637	1.9		0
<i>Rahnella aquatilis</i>	33071	1.2		0.3
<i>Rhodospirillum rubrum</i>	11170	0.9		0
<i>Serratia marcescens</i>	13880	0		0
<i>Serratia odorifera</i>	33077	2.6		0.2
<i>Staphylococcus aureus</i>	e12600	0.2		0
<i>Staphylococcus epidermidis</i>	14990	0		0
<i>Streptococcus nitis</i>	9811	1.2		0.7
<i>Streptococcus pneumoniae</i>	e6306	0		0
<i>Torulopsis glabrata</i>	2001	0		0
<i>Vibrio parahaemolyticus</i>	17802	0		0.2
<i>Yersinia enterocolitica</i>	9610	0		0

\*% Probe Bound = Counts bound to hydroxyapatite - counts bound when no RNA present/total counts used in assay

## EXAMPLE 18

*Escherichia coli* is a gram negative, nonsporeforming bacillus which belongs in the family Enterobacteriaceae. Five species of *Escherichia* have been described: *E. coli*, which accounts for >99% of the clinical isolates, *E. hermannii*, *E. blattae*, *E. vulneris* and *E. fergusonii*, *E. coli* is a leading cause of urinary tract infections, bacteremia and neonatal meningitis, and can cause a type of gastroenteritis known as traveller's diarrhea.

The current method for identifying *E. coli* from patient samples involves culture of the specimen on agar plates for 18-72 hours, followed by a battery of biochemical tests on isolated colonies. The oligonucleotide sequence described below, when used as a probe in a nucleic acid hybridization assay, accurately detects *E. coli* even in the presence of other organisms. The present invention reduces the number of

tests which must be run on a sample and reduces the time to identification and therefore diagnosis and treatment. This represents a significant improvement over prior art methods.

The probe specific for *E. coli* was derived from the published *E. coli* sequence (Brosius, et al. *Proc. Natl. Acad. Sci. U.S.A.* 75:4801-4805 (1978)), using *Proteus vulgaris* (Carbon, et al., *Nuc. Acids Res.* 9:2325-2333 (1981)), *Klebsiella pneumoniae*, *Salmonella enteritidis*, *Enterobacter gergoviae* and *Citrobacter freundii* for comparison. The probe sequence is shown below.

1. GCA CAT TCT CAT CTC TGA AAA CTT CCG TGG

It hybridizes to RNA of *E. coli* in the region of 995-1030 of 16S rRNA. The probe is 30 bases in length and has a  $T_m$  of 66° C. To demonstrate the reactivity and specificity of the probe for *E. coli*, it was used in a hybridization assay. <sup>32</sup>P-end-labeled oligonucleotide probe was mixed with two unlabeled oligonucleotides of sequences 5'-TGG ATG TCA AGA CCA GGT AAG GTT CTT CGC GTT GCA TCG-3' and 5'-CTG ACG ACA GCC ATG CAG CAC CTG TCT CAC GGT TCC CGA AGG CA-3' and with purified RNA, or RNA released from cells with detergent and heat, in 1% sodium dodecyl sulfate (SDS), 0.48M sodium phosphate pH 6.8, 1 mM EDTA, 1 mM EGTA (0.2 ml final volume) and incubated at 60° C. for 2 hours. Following incubation, 5 ml of 2% hydroxyapatite, 0.12M sodium phosphate pH 6.8, 0.02% sodium dodecyl sulfate was added and the mixture incubated at 60° C. for 10 minutes. The sample was centrifuged and the supernatant removed. Five ml of wash solution (0.12M sodium phosphate, pH 6.8, 0.02% sodium dodecyl sulfate) was added, the sample vortexed, centrifuged and the supernatant was removed. The amount of radioactivity bound to the hydroxyapatite was determined by scintillation counting.

An example of a use for this probe would be to detect *E. coli* in urine samples. Table 53 shows that the probe detects 7 out of 8 strains of *E. coli* tested. The probe also reacts with *E. fergusonii*, an organism which would only rarely be found in urine.

Table 54 shows that the probe does not react with any other genus tested except *Shigella*, another organism rarely isolated from urine. These results show that the probe will be useful in detecting *E. coli* from urine samples.

TABLE 53

HYBRIDIZATION OF <i>E. coli</i> TO ESCHERICHIA SPECIES		
Organism	ATCC#	% Probe Bound
<i>Escherichia coli</i>	10798	70
<i>E. coli</i>	11775	67
<i>E. coli</i>	23722	58
<i>E. coli</i>	25404	68
<i>E. coli</i>	25922	55
<i>E. coli</i>	29417	72
<i>E. coli</i>	33780	0.8
<i>E. coli</i>	35150	45
<i>E. fergusonii</i>	35469	55
<i>E. hermanii</i>	33650	0.7
<i>E. vulneris</i>	33821	0.8

TABLE 54

HYBRIDIZATION OF THE <i>E. coli</i> PROBE TO CLOSELY RELATED ORGANISMS		
Organism	ATCC#	% Probe Bound
<i>Citrobacter freundii</i>	6750	0.8
<i>Citrobacter freundii</i>	8090	0.9
<i>Citrobacter freundii</i>	29221	0.6
<i>Citrobacter freundii</i>	33128	0.6
<i>Enterobacter aerogenes</i>	13048	1.2
<i>Enterobacter agglomerans</i>	27155	0.9
<i>Enterobacter cloacae</i>	13047	0.9
<i>Enterobacter gergoviae</i>	33023	0.7
<i>Enterobacter sakazakii</i>	29544	0.6
<i>Klebsiella oxytoca</i>	13182	0.7
<i>Klebsiella pneumoniae</i>	13883	0.7
<i>Proteus mirabilis</i>	29906	0.7
<i>Proteus vulgaris</i>	13315	0.8
<i>Shibella boydii</i>	8700	76
<i>Shigella dysenteriae</i>	13313	0.8
<i>Shigella flexneri</i>	29903	71
<i>Shigella sonnei</i>	29930	75

EXAMPLE 19

The bacteria encompass a morphologically and physiologically diverse group of unicellular organisms which occupy most natural environments. Although many bacteria are harmless or beneficial to their environment or host, some are harmful and cause disease. The presence of any bacteria in some locations is undesirable or indicative of disease (e.g., culture media, pharmaceutical products, body fluids such as blood, urine or cerebrospinal fluid, and tissue biopsies). Low levels of bacteria are considered acceptable in other products such as drinking water and food products. Accordingly, there is a need for a means for detecting and quantitating bacteria in a sample.

The current method of detection and quantitation of total bacteria in a sample requires culture on multiple types of media under different conditions of temperature and atmosphere. To date, no single test exists to detect or quantitate all bacteria. The oligonucleotide sequences shown below, when used in a hybridization assay, detect a broad phylogenetic cross section of bacteria. The present invention reduces the number of tests which need to be performed and also reduces the time required for the assay. Comparison of the hybridization results from an unknown sample to a set of standards will allow some quantitation of the number of bacteria present. This represents a significant improvement over prior art methods.

The bacterial probes were designed following examination of published sequences of rRNA and sequences determined at Gen-Probe. The sequences used for the comparison include *Agrobacterium tumefaciens* (Yang et al., *Proc. Natl. Acad. Sci. U.S.A.*, 82:4443, (1985)), *Anacystis nidulans* (Tomioka and Sugiura. *Mol. Gen. Genet.* 191:46, (1983)), Douglas and Doolittle *Nuc. Acids Res.* 12:3373, (1984), *Bacillus subtilis* (Green et al., *Gene* 37:261. (1985)), *Bacillus stearothermophilus* (Kop et al., *DNA* 3:347, (1984)), *Bacteroides fragilis* (Weisburg et al., *J. Bacteriol.* 164:230, (1985)), *Chlamydia psittaci* (Weisburg et al., *J. Bacteriol.* 167:570, (1986)), *Desulfofobrio desulfuricans* (Oyaizu and Woese, *System. Appl. Microbiol.* 6:257, (1985)), *Escherichia coli*, (Brosius et al., *Proc. Natl. Acad. Sci. U.S.A.* 77:201, (1980)); *Flavobacterium heparinum* (Weisburg et al., *J. Bacteriol.* 164:230, (1985)); *Heliobacterium chlorum* (Woese et al., *Science* 229:762, (1985)); *Mycoplasma PG50* (Frydenberg and Christiansen, *DNA* 4:127, (1985)); *Proteus*

*vulgaris* (Carbon et al., *Nuc. Acids Res.* 9:2325, (1981); *Pseudomonas testosteroni* (Yang et al., *Proc. Natl. Acad. Sci. U.S.A.* 82:4443, (1985); *Rechalimaea quintana* (Weisburg et al., *Science* 230:556, (1985); *Saccharomyces cerevisiae* (Rubstov et al., *Nuc. Acids Res.* 8:5779, (1980); Georgiev et al., *Nuc. Acids Res.* 9:6953, (1981); and human (Torczynski et al., *DNA* 4:283, (1985); Gonzalez et al., *Proc. Natl. Acad. Sci. U.S.A.* 82:7666, (1985)).

The following sequences were shown to hybridize to a broad phylogenetic cross section of bacteria and not to yeast or human rRNA:

1. CCA CTG CTG CCT CCC GTA GGA GTC TGG GCC
2. CCA GAT CTC TAC GCA TTT CAC CGC TAC ACG TGG
3. GCT CGT TGC GGG ACT TAA CCC AAC AT
4. GGT GTT CTT TTC GCC TTT CCC TCA CGG
5. GGC TGC TTC TAA GCC AAC ATC CTG
6. GGA CCG TTA TAG TTA CGG COG CC
7. GGT CGG AAC TTA CCC GAC AAG GAA TTT CGC TAC C

Probe 1 is 30 bases long and has a Tm of 70° C. Probe 2 is 33 bases long and has a Tm of 69° C. Probe 3 is 26 bases long and has a Tm of 67° C. Probe 4 is 27 bases long and has a Tm of 69° C. Probe 5 is 24 bases long and has a Tm of 66° C. Probe 6 is 23 bases long and has a Tm of 62° C. Probe 7 is 34 bases long and has a Tm of 66° C. Probes 1–3 hybridize to 16S rRNA in the following regions, respectively, (corresponding to *E. coli* bases) 330–365; 675–715; and 1080–1110. Probes 4–7 hybridize to 23S rRNA in the following regions, respectively, (corresponding to *E. coli* bases) 460–490; 1050–1080; and 1900–1960 (probes 6 and 7). The oligonucleotides interact with regions on the rRNA which are highly conserved among eubacteria. This means that they can be used as bacterial probes in a hybridization assay. A second use is as a tool to obtain rRNA sequence. For example, an oligonucleotide can be hybridized to the rRNA of interest and extended with reverse transcriptase. The Sequence of the resulting DNA can be determined and used to deduce the complementary rRNA sequence as described in the Detailed Description of the Invention.

One application of the invention is to detect bacteria in urine (bacteriuria). To demonstrate the reactivity and specificity of the probes for bacteria found in urine, they were used in hybridization assays. <sup>32</sup>P-end-labeled or <sup>125</sup>I-labeled oligonucleotide probes were mixed with RNA released from cells by standard methods (e.g. the sonic disruption techniques described in Murphy et al., U.S. Pat. No. 5,374,522, detergent with glass beads, or enzymatic lysis). Probe was mixed with RNA in 0.48M sodium phosphate, pH 6.8, 1 mM EDTA, 1 mM EGTA, 1% sodium dodecyl sulfate (0.2 ml final volume) and hybridized at 60° C. for 2 hours. Five ml of 2% hydroxyapatite, 0.12M sodium phosphate pH 6.8, 0.02% sodium dodecyl sulfate was added and the mixture incubated at 60° C. for 10 minutes. The mixture was centrifuged and the supernatant removed. Five ml of wash solution (0.12M sodium phosphate, pH 6.8, 0.02% sodium dodecyl sulfate) was added and the sample was mixed, centrifuged and the supernatant removed. The amount of radioactivity bound to the hydroxyapatite was determined by scintillation counting. Tables 55–68 demonstrate the specificity of these probes and show that a combination of probes could be used to detect all bacteria which have been tested.

Table 55 shows that probe 1 hybridizes to the RNA of bacteria commonly isolated from urine and does not detect yeast RNA. Table 56 shows that probe 1 detects phyloge-

netically diverse bacteria and does not hybridize to human RNA.

TABLE 55

HYBRIDIZATION OF BACTERIAL PROBE 1 TO RNA OF ORGANISMS FOUND IN URINE		
Organism	ATCC#	% Probe* Bound
<i>Candida albicans</i>	18804	2.6
<i>Candida krusei</i>	34135	2.2
<i>Candida parapsilosis</i>	22019	2.9
<i>Candida tropicalis</i>	750	2.5
<i>Citrobacter freundii</i>	8090	69
<i>Enterobacter aerogenes</i>	13048	70
<i>Enterobacter cloacae</i>	13047	71
<i>Escherichia coli</i>	11775	67
<i>Klebsiella oxytoca</i>	13182	70
<i>Klebsiella pneumoniae</i>	13883	72
<i>Morganella morganii</i>	25830	66
<i>Proteus mirabilis</i>	29906	71
<i>Proteus vulgaris</i>	13315	67
<i>Providencia stuartii</i>	29914	69
<i>Pseudomonas aeruginosa</i>	10145	76
<i>Pseudomonas fluorescens</i>	13525	73
<i>Serratia marcescens</i>	13880	66
<i>Staphylococcus aureus</i>	12600	57
<i>Staphylococcus epidermidis</i>	14990	68
<i>Streptococcus agalactiae</i>	13813	68
<i>Streptococcus faecalis</i>	19433	51
<i>Streptococcus faecium</i>	19434	53
<i>Torulopsis glabrata</i>	2001	2.3
<i>Ureaplasma urealyticum</i>	27618	54

TABLE 56

HYBRIDIZATION OF BACTERIAL PROBE 1 TO RNAs OF A PHYLOGENETIC CROSS SECTION OF ORGANISMS.		
Organism	ATCC#	% Probe* Bound
<i>Acinetobacter calcoaceticus</i>	23055	65
<i>Bacillus subtilis</i>	6051	73
<i>Bacteroides fragilis</i>	23745	61
<i>Branhamella catarrhalis</i>	25238	72
<i>Campylobacter jejuni</i>	33560	64
<i>Chlamydia trachomatis</i>	VR878	14
<i>Chromobacterium violaceum</i>	29094	71
<i>Clostridium perfringens</i>	13124	74
<i>Corynebacterium xerosis</i>	373	38
<i>Deinococcus radiodurans</i>	35073	47
<i>Derxia gummosa</i>	15994	65
<i>Gardnerella vaginalis</i>	14018	67
<i>Hafnia alvei</i>	13337	60
<i>Lactobacillus acidophilus</i>	4356	56
<i>Moraxella osloensis</i>	19976	61
<i>Mycobacterium smegmatis</i>	14468	47
<i>Mycoplasma hominis</i>	14027	58
<i>Neisseria gonorrhoeae</i>	19424	58
<i>Rahnella aquatilis</i>	33071	74
<i>Rhodospirillum rubrum</i>	11170	73
<i>Vibrio parahaemolyticus</i>	17802	75
Human		2.5

Table 57 shows that Probe 2 hybridizes to the RNA of bacteria commonly found in urine except *Ureaplasma urealyticum* and does not hybridize to yeast rRNA.

TABLE 57

HYBRIDIZATION OF BACTERIAL PROBE 2 TO RNA OF ORGANISMS FOUND IN URINE		
Organism	ATCC#	%Probe* Bound
<i>Candida albicans</i>	18804	2.5
<i>Candida krusei</i>	34135	1.8
<i>Candida parapsilosis</i>	22019	1.6
<i>Candida tropicalis</i>	750	1.4
<i>Citrobacter freundii</i>	8090	61
<i>Enterobacter aerogenes</i>	13048	57
<i>Enterobacter cloacae</i>	13047	61
<i>Escherichia coli</i>	11775	67
<i>Klebsiella oxytoca</i>	13182	67
<i>Klebsiella pneumoniae</i>	13883	51
<i>Morganella morganii</i>	25830	69
<i>Proteus mirabilis</i>	29906	69
<i>Proteus vulgaris</i>	13315	69
<i>Providencia stuartii</i>	29914	66
<i>Pseudomonas aeruginosa</i>	10145	59
<i>Pseudomonas fluorescens</i>	13525	58
<i>Serratia marcescens</i>	13880	64
<i>Staphylococcus aureus</i>	12600	60
<i>Staphylococcus epidermidis</i>	14990	60
<i>Streptococcus agalactiae</i>	13813	54
<i>Streptococcus faecalis</i>	19433	37
<i>Streptococcus faecium</i>	19434	58
<i>Torulopsis glabrata</i>	2001	1.5
<i>Ureaplasma urealyticum</i>	27618	3.2

5

10

15

20

25

30

Table 58 shows that probe 2 detects phylogenetically diverse bacteria and does not hybridize to human rRNA.

TABLE 58

HYBRIDIZATION OF BACTERIAL PROBE 2 TO RNAs OF A CROSS SECTION OF PHYLOGENETICALLY DIVERSE ORGANISMS		
Organism	ATCC#	% Probe* Bound
<i>Acinetobacter calcoaceticus</i>	23055	76
<i>Bacillus subtilis</i>	6051	75
<i>Bacteroides fragilis</i>	23745	2.0
<i>Branhamella catarrhalis</i>	25238	70
<i>Campylobacter jejuni</i>	33560	2.5
<i>Chlamydia trachomatis</i>	VR878	16
<i>Chromobacterium violaceum</i>	29094	61
<i>Clostridium perfringens</i>	13124	66
<i>Corynebacterium xerosis</i>	373	3.8
<i>Deinococcus radiodurans</i>	35073	6.0
<i>Derxia gummosa</i>	15994	61
<i>Gardnerella vaginalis</i>	14018	2.0
<i>Hafnia alvei</i>	13337	72
<i>Lactobacillus acidophilus</i>	4356	50
<i>Moraxella osloensis</i>	19976	64
<i>Mycobacterium smegmatis</i>	14468	19
<i>Mycoplasma hominis</i>	14027	34
<i>Neisseria gonorrhoeae</i>	19424	71
<i>Rahnella aquatilis</i>	33071	77
<i>Rhodospirillum rubrum</i>	11170	1.5
<i>Vibrio parahaemolyticus</i>	17802	73
<i>Yersinia enterocolitica</i>	9610	76
Human		2.0

35

40

45

50

55

60

Table 59 shows that probe 3 hybridizes to the RNA of bacteria commonly found in urine and does not detect yeast rRNA.

TABLE 59

HYBRIDIZATION OF BACTERIAL PROBE 3 TO RNA OF ORGANISMS FOUND IN URINE		
Organism	ATCC#	% Probe* Bound
<i>Candida albicans</i>	18804	1.4
<i>Candida krusei</i>	34135	1.5
<i>Candida parapsilosis</i>	22019	2.2
<i>Candida tropicalis</i>	750	2.6
<i>Citrobacter freundii</i>	8090	79
<i>Enterobacter aerogenes</i>	13048	40
<i>Enterobacter cloacae</i>	13047	44
<i>Escherichia coli</i>	11775	67
<i>Klebsiella oxytoca</i>	13182	38
<i>Klebsiella pneumoniae</i>	13883	45
<i>Morganella morganii</i>	25830	57
<i>Proteus mirabilis</i>	29906	40
<i>Proteus vulgaris</i>	13315	51
<i>Providencia stuartii</i>	29914	54
<i>Pseudomonas aeruginosa</i>	10145	61
<i>Pseudomonas fluorescens</i>	13525	56
<i>Serratia marcescens</i>	13880	54
<i>Staphylococcus aureus</i>	12600	37
<i>Staphylococcus epidermidis</i>	14990	20
<i>Streptococcus agalactiae</i>	13813	34
<i>Streptococcus faecalis</i>	19433	20
<i>Streptococcus faecium</i>	19434	47
<i>Torulopsis glabrata</i>	2001	1.9
<i>Ureaplasma urealyticum</i>	27618	26

30

Table 60 shows that probe 3 detects phylogenetically diverse bacteria and does not hybridize to human rRNA.

TABLE 60

HYBRIDIZATION OF BACTERIAL PROBE 3 TO RNAs OF A CROSS SECTION OF PHYLOGENETICALLY DIVERSE ORGANISMS		
Organism Name	ATCC#	% Probe Bound
<i>Acinetobacter calcoaceticus</i>	23055	69
<i>Bacillus subtilis</i>	6051	35
<i>Bacteroides fragilis</i>	23745	1.2
<i>Branhamella catarrhalis</i>	25238	43
<i>Campylobacter jejuni</i>	33560	55
<i>Chlamydia trachomatis</i>	VR878	42
<i>Chromobacterium violaceum</i>	29094	69
<i>Clostridium perfringens</i>	13124	62
<i>Corynebacterium xerosis</i>	373	23
<i>Deinococcus radiodurans</i>	35073	30
<i>Derxia gummosa</i>	15994	67
<i>Gardnerella vaginalis</i>	14018	40
<i>Hafnia alvei</i>	13337	56
<i>Lactobacillus acidophilus</i>	4356	36
<i>Moraxella osloensis</i>	19976	64
<i>Mycobacterium smegmatis</i>	14468	77
<i>Mycoplasma hominis</i>	14027	1.5
<i>Neisseria gonorrhoeae</i>	19424	26
<i>Rahnella aquatilis</i>	33071	66
<i>Rhodospirillum rubrum</i>	11170	51
<i>Vibrio parahaemolyticus</i>	17802	68
<i>Yersinia enterocolitica</i>	9610	68
Human		0.9

Table 61 shows that probe 4 hybridizes to the RNA of bacteria commonly found in urine and does not detect yeast rRNA.

TABLE 61

HYBRIDIZATION OF BACTERIAL PROBE 4 TO RNA OF ORGANISMS FOUND IN URINE		
Organism	ATCC#	% Probe Bound
<i>Candida albicans</i>	18804	4.5
<i>Candida krusei</i>	34135	2.5
<i>Candida parapsilosis</i>	22019	2.7
<i>Candida tropicalis</i>	750	2.5
<i>Citrobacter freundii</i>	8090	55
<i>Enterobacter aerogenes</i>	13048	52
<i>Enterobacter cloacae</i>	13047	57
<i>Escherichia coli</i>	11775	70
<i>Klebsiella oxytoca</i>	13182	70
<i>Klebsiella pneumoniae</i>	13883	43
<i>Morganella morganii</i>	25830	74
<i>Proteus mirabilis</i>	29906	74
<i>Proteus vulgaris</i>	13315	73
<i>Providencia stuartii</i>	29914	73
<i>Pseudomonas aeruginosa</i>	10145	76
<i>Pseudomonas fluorescens</i>	13525	79
<i>Serratia marcescens</i>	13880	74
<i>Staphylococcus aureus</i>	12600	73
<i>Staphylococcus epidermidis</i>	14990	73
<i>Streptococcus agalactiae</i>	13813	70
<i>Streptococcus faecalis</i>	19433	37
<i>Streptococcus faecium</i>	19434	63
<i>Torulopsis glabrata</i>	2001	2.2
<i>Ureaplasma urealyticum</i>	27618	43

Table 62 shows that probe 4 detects phylogenetically diverse bacteria and does not hybridize to human rRNA.

TABLE 62

HYBRIDIZATION OF BACTERIAL PROBE 4 TO RNAs OF A CROSS SECTION OF PHYLOGENETICALLY DIVERSE ORGANISMS		
Organism Name	ATCC#	% Probe Bound
<i>Acinetobacter calcoaceticus</i>	23055	69
<i>Bacillus subtilis</i>	6051	55
<i>Bacteroides fragilis</i>	23745	3.0
<i>Branhamella catarrhalis</i>	25238	59
<i>Campylobacter jejuni</i>	33560	65
<i>Chlamydia trachomatis</i>	VR878	50
<i>Chromobacterium violaceum</i>	29094	61
<i>Clostridium perfringens</i>	13124	57
<i>Corynebacterium xerosis</i>	373	9.5
<i>Deinococcus radiodurans</i>	35073	63
<i>Derxia gummosa</i>	15994	65
<i>Gardnerella vaginalis</i>	14018	57
<i>Hafnia alvei</i>	13337	67
<i>Lactobacillus acidophilus</i>	4356	68
<i>Moraxella osloensis</i>	19976	68
<i>Mycobacterium smegmatis</i>	14468	28
<i>Mycoplasma hominis</i>	14027	74
<i>Neisseria gonorrhoeae</i>	19424	76
<i>Rahnella aquatilis</i>	33071	68
<i>Rhodospirillum rubrum</i>	11170	59
<i>Vibrio parahaemolyticus</i>	17802	75
<i>Yersinia enterocolitica</i>	9610	74
Human		2.8

Table 63 shows that probe 5 hybridizes to the RNA of bacteria commonly found in urine and does not detect yeast rRNA.

TABLE 63

HYBRIDIZATION OF BACTERIAL PROBE 5 TO RNA OF ORGANISMS FOUND IN URINE		
Organism	ATCC#	% Probe Bound
<i>Candida albicans</i>	18804	1.8
<i>Candida krusei</i>	34135	1.7
<i>Candida parapsilosis</i>	22019	2.2
<i>Candida tropicalis</i>	750	1.8
<i>Citrobacter freundii</i>	8090	39
<i>Enterobacter aerogenes</i>	13048	38
<i>Enterobacter cloacae</i>	13047	43
<i>Escherichia coli</i>	11775	31
<i>Klebsiella oxytoca</i>	13182	38
<i>Klebsiella pneumoniae</i>	13883	66
<i>Morganella morganii</i>	25830	50
<i>Proteus mirabilis</i>	29906	44
<i>Proteus vulgaris</i>	13315	52
<i>Providencia stuartii</i>	29914	44
<i>Pseudomonas aeruginosa</i>	10145	47
<i>Pseudomonas fluorescens</i>	13525	25
<i>Serratia marcescens</i>	13880	35
<i>Staphylococcus aureus</i>	12600	26
<i>Staphylococcus epidermidis</i>	14990	37
<i>Streptococcus agalactiae</i>	13813	29
<i>Streptococcus faecalis</i>	19433	14
<i>Streptococcus faecium</i>	19434	33
<i>Torulopsis glabrata</i>	2001	2.2
<i>Ureaplasma urealyticum</i>	27618	73

Table 64 shows that probe 5 detects phylogenetically diverse bacteria and does not hybridize to human RNA.

TABLE 64

HYBRIDIZATION OF BACTERIAL PROBE 5 TO RNAs OF A CROSS SECTION OF PHYLOGENETICALLY DIVERSE ORGANISMS		
Organism	ATCC#	% Probe Bound
<i>Acinetobacter calcoaceticus</i>	23055	20
<i>Bacillus subtilis</i>	6051	53
<i>Bacteroides fragilis</i>	23745	44
<i>Branhamella catarrhalis</i>	25238	22
<i>Campylobacter jejuni</i>	33560	35
<i>Chromobacterium violaceum</i>	29094	59
<i>Clostridium perfringens</i>	13124	63
<i>Corynebacterium xerosis</i>	373	1.7
<i>Deinococcus radiodurans</i>	35073	5.7
<i>Derxia gummosa</i>	15994	14
<i>Gardnerella vaginalis</i>	14018	1.6
<i>Hafnia alvei</i>	13337	44
<i>Lactobacillus acidophilus</i>	4356	1.5
<i>Moraxella osloensis</i>	19976	7.2
<i>Mycobacterium smegmatis</i>	14468	39
<i>Mycoplasma hominis</i>	14027	21
<i>Neisseria gonorrhoeae</i>	19424	40
<i>Rahnella aquatilis</i>	33071	55
<i>Rhodospirillum rubrum</i>	11170	17
<i>Vibrio parahaemolyticus</i>	17802	66
<i>Yersinia enterocolitica</i>	9610	64
Human		1.6

Table 65 shows that probe 6 hybridizes to the RNA of bacteria commonly found in urine and does not detect yeast rRNA.



TABLE 65

HYBRIDIZATION OF BACTERIAL PROBE 6 TO RNA OF ORGANISMS FOUND IN URINE		
Organism	ATCC#	% Probe Bound
<i>Candida albicans</i>	18804	3.0
<i>Candida krusei</i>	34135	2.0
<i>Candida parapsilosis</i>	22019	2.2
<i>Citrobacter freundii</i>	8090	54
<i>Enterobacter aerogenes</i>	13048	50
<i>Enterobacter cloacae</i>	13047	58
<i>Escherichia coli</i>	11775	63
<i>Klebsiella oxytoca</i>	13182	54
<i>Klebsiella pneumoniae</i>	13883	55
<i>Morganella morganii</i>	25830	60
<i>Proteus mirabilis</i>	29906	64
<i>Proteus vulgaris</i>	13315	67
<i>Providencia stuartii</i>	29914	64
<i>Pseudomonas aeruginosa</i>	10145	65
<i>Pseudomonas fluorescens</i>	13525	31
<i>Serratia marcescens</i>	13880	67
<i>Staphylococcus aureus</i>	12600	53
<i>Staphylococcus epidermidis</i>	14990	34
<i>Streptococcus agalactiae</i>	13813	31
<i>Streptococcus faecium</i>	19434	18
<i>Torulopsis glabrata</i>	2001	2.5

Table 66 shows that probe 6 detects some phylogenetically diverse bacteria and does not hybridize to human rRNA.

TABLE 66

HYBRIDIZATION OF BACTERIAL PROBE 6 TO RNAs OF A CROSS SECTION OF PHYLOGENETICALLY DIVERSE ORGANISMS		
Organism	ATCC#	% Probe Bound
<i>Acinetobacter calcoaceticus</i>	23055	73
<i>Bacteroides fragilis</i>	23745	7.0
<i>Branhamella catarrhalis</i>	25238	4.0
<i>Deinococcus radiodurans</i>	35073	5.5
<i>Derxia gummosa</i>	15994	3.0
<i>Gardnerella vaginalis</i>	14018	2.0
<i>Hafnia alvei</i>	13337	3.5
<i>Lactobacillus acidophilus</i>	4356	17
<i>Moraxella osloensis</i>	19976	62
<i>Mycoplasma hominis</i>	14027	44
<i>Rahnella aquatilis</i>	33071	56
<i>Yersinia enterocolitica</i>	9610	50
Human		4.0

Table 67 shows that probe 7 hybridizes to the RNA of bacteria commonly found in urine and does not detect yeast rRNA.

TABLE 67

HYBRIDIZATION OF BACTERIAL PROBE 7 TO RNA OF ORGANISMS FOUND IN URINE		
Organism	ATCC#	% Probe Bound
<i>Candida albicans</i>	18804	2.1
<i>Candida krusei</i>	34135	2.0
<i>Candida tropicalis</i>	750	2.2
<i>Citrobacter freundii</i>	8090	67
<i>Enterobacter aerogenes</i>	13048	69
<i>Enterobacter cloacae</i>	13047	78
<i>Escherichia coli</i>	11775	75
<i>Klebsiella oxytoca</i>	13882	79
<i>Klebsiella pneumoniae</i>	13883	77

TABLE 67-continued

HYBRIDIZATION OF BACTERIAL PROBE 7 TO RNA OF ORGANISMS FOUND IN URINE		
Organism	ATCC#	% Probe Bound
<i>Morganella morganii</i>	25830	76
<i>Proteus mirabilis</i>	29906	77
<i>Proteus vulgaris</i>	13315	79
<i>Providencia stuartii</i>	29914	64
<i>Pseudomonas aeruginosa</i>	10145	76
<i>Pseudomonas fluorescens</i>	13525	78
<i>Serratia marcescens</i>	13880	66
<i>Staphylococcus aureus</i>	12600	71
<i>Staphylococcus epidermidis</i>	14990	75
<i>Streptococcus agalactiae</i>	13813	70
<i>Streptococcus faecalis</i>	19433	58
<i>Streptococcus faecium</i>	19434	68
<i>Torulopsis glabrata</i>	2001	2.4
<i>Ureaplasma urealyticum</i>	27618	21

Table 68 shows that probe 7 detects phylogenetically diverse bacteria and does not hybridize to human rRNA.

TABLE 68

HYBRIDIZATION OF BACTERIAL PROBE 7 TO RNAs OF A CROSS SECTION OF PHYLOGENETICALLY DIVERSE ORGANISMS		
Organism	ATCC#	% Probe Bound
<i>Acinetobacter calcoaceticus</i>	23055	86
<i>Bacillus subtilis</i>	6051	83
<i>Bacteroides fragilis</i>	23745	69
<i>Branhamella catarrhalis</i>	25238	74
<i>Campylobacter jejuni</i>	33560	5.3
<i>Chlamydia trachomatis</i>	VR878	41
<i>Chromobacterium violaceum</i>	29094	69
<i>Clostridium perfringens</i>	13124	68
<i>Corynebacterium xerosis</i>	373	23
<i>Deinococcus radiodurans</i>	35073	70
<i>Derxia gummosa</i>	15994	69
<i>Gardnerella vaginalis</i>	14018	68
<i>Hafnia alvei</i>	13337	77
<i>Moraxella osloensis</i>	19976	68
<i>Mycobacterium smegmatis</i>	14468	64
<i>Mycoplasma hominis</i>	14027	4.0
<i>Neisseria gonorrhoeae</i>	19424	53
<i>Rahnella aquatilis</i>	33071	72
<i>Rhodospirillum rubrum</i>	11170	73
<i>Vibrio parahaemolyticus</i>	17802	67
<i>Yersinia enterocolitica</i>	9610	66
Human		2.2

## EXAMPLE 20

Fungi encompass a morphologically and physiologically diverse group of simple eucaryotic organisms. We estimate, using published sequences of three fungi, *Neurospora crassa*, *Podospora*, and *Saccharomyces*, that the rRNA of fungi are 58–60% homologous to *E. coli* and 84–90% homologous to one another. Some fungi grow as single cells (yeasts), others as multinuclear filaments (molds) and still others can grow as either single cells or multicellular filaments (dimorphic fungi). Although many fungi are harmless inhabitants of their environments, others are harmful and cause disease. The presence of any fungi in some locations is undesirable or indicative of disease (e.g., culture media, pharmaceutical products, body fluids such as blood, urine or cerebrospinal fluid, and tissue biopsies). Low levels of fungi are considered acceptable in other products such as drinking

water and food products. This has created the need for a means of detecting and quantitating fungi in a sample.

The current methods for detecting and quantifying fungi involve microscopic examination of samples and culture on different media. Although most yeasts can be grown from clinical samples in a matter of days, some filamentous fungi take up to four weeks culture time, after which special staining procedures, biochemical analysis and antigen tests are performed. The oligonucleotide sequences below, when used in a hybridization assay, detect the five yeasts most commonly isolated in the clinical setting, *Candida albicans*, *Torulopsis glabrata*, *Candida tropicalis*, *Candida parapsilosis* and *Candida krusei*. Five other fungi representing the Trichosporon, Blastomyces, Cryptococcus and Saccharomyces genera are also detected. The present invention allows one step detection of these organisms and, in relation to culture, reduces the time to identification or elimination of these fungi as the cause of an infection. This represents a significant improvement over prior art methods.

The four probes which hybridize to the organisms of interest were identified using 3 primers complementary to conserved regions on 18S or 28S rRNA. Sequence 1 was obtained using an 18S primer with the sequence 5'-AGA ATT TCA CCT CTG-3'. Sequence 2 was obtained using a 28S primer with the sequence 5'-CCT TCT CCC GAA GTT ACG G-3'. Sequences 3 and 4 were obtained with a 28S primer with the sequence 5'-TTC CGA CTT CCATGG CCA CCG TCC-3'. The following sequences were characterized and shown to hybridize to fungal rRNA. The sequences of *Saccharomyces cerevisiae*, *Saccharomyces carlsbergensis*, *Escherichia coli* and human rRNA were used for comparison with the sequences of interest.

1. CCC GAC CGT CCC TAT TAA TCA TTA CGA TGG
2. CGA CTT GGC ATG AAA ACT AIT CCT TCC TGT GG
3. GCT CTT CAT TCA AIT GTC CAC GTT CAA TTA AGO AAC AAG G
4. GCT CTG CAT TCA AAC GTC CGC GTT CAA TAA AGA AAC AGG G

Sequence 1, from 18S rRNA, is 30 bases in length and has a Tm of 68° C. Sequence 2, from 23S rRNA, is 32 bases in length and has a Tm of 67° C. Sequence 3, from 23S rRNA, is 40 bases in length and has a Tm of 66° C. Sequence 4, from 23S rRNA, is 40 bases in length and has a Tm of 68° C. Sequence 1 hybridizes in the region corresponding to position 845-880 of *Saccharomyces cerevisiae* 18S rRNA. Sequence 2 hybridizes in the region corresponding to position 1960-2000 of *Saccharomyces cerevisiae* 28S rRNA and sequences 3 and 4 hybridize in the region of 1225-1270 of the 28S rRNA.

To demonstrate the reactivity and specificity of these probes for fungal RNA, they were used in hybridization assays. <sup>32</sup>P- or <sup>125</sup>I-labeled oligonucleotide probes were mixed with purified RNA or RNA released from cells by standard lysis techniques in 0.2 ml of 0.48M sodium phosphate pH 6.8, 1% sodium dodecyl sulfate, 1 mM EDTA, 1 mM EGTA and incubated at 60° C. for 2 hours. Following incubation, 5 ml of 2% hydroxyapatite, 0.12M sodium phosphate pH 6.8, 0.02% sodium dodecyl sulfate was added and the samples incubated 10 minutes at 60° C. The samples were centrifuged and the supernatants removed. Five ml of 0.12M sodium phosphate pH 6.8, 0.02% sodium dodecyl sulfate was added, the samples were mixed, centrifuged and the supernatants removed. The results are shown in Table 69. Probe 1 detects all ten fungi which were tested, probe 2 detects all six of the yeasts which were tested, probe 3

detects five of the six yeasts, and probe 4 detects *C. krusei* only. Thus probe 4 could be used to detect and identify *C. krusei* in samples, probes 1, 2 or a combination of 3 and 4 could be used to detect the yeasts, and probe 1 could be used to detect any of the ten organisms listed in Table 69.

One potential use for these probes is to identify yeasts in urine samples or other normally sterile body fluids. The probes were hybridized to a panel of bacteria most commonly isolated from urine and shown not to react (Table 70). Table 71 shows that the probes do not hybridize to phylogenetically diverse bacteria or to human RNA.

TABLE 69

Organism	ATCC#	% Probe Bound			
		#1	#2	#3	#4
<i>Blastomyces dermatitidis</i>	C.I.	25	1.4	1.5	1.5
<i>Candida albicans</i>	18804	40	63	56	2.0
<i>C. krusei</i>	34135	73	62	2.2	7.0
<i>C. parapsilosis</i>	22019	71	63	65	2.0
<i>C. tropicalis</i>	750	62	71	71	2.0
<i>Cryptococcus laurentii</i>	C.I.	43	1.4	1.5	1.5
<i>Cryptococcus neoformans</i>	C.I.	60	1.3	1.5	1.6
<i>Torulopsis glabrata</i>	2001	61	44	62	2.0
<i>Trichosporon beigellii</i>	C.I.	57	1.3	2.1	1.5
<i>Saccharomyces cerevisiae</i>	C.I.	41	67	53	1.9

C.I. = Clinical isolate

TABLE 70

Organism	ATCC#	% Probe Bound			
		#1	#2	#3	#4
<i>Citrobacter freundii</i>	8090	1.5	1.7	1.5	2.1
<i>Enterobacter aerogenes</i>	13048	2.5	1.9	2.0	2.0
<i>Enterobacter cloacae</i>	13047	2.5	1.6	2.6	2.0
<i>Escherichia coli</i>	11775	3.0	2.0	1.6	1.5
<i>Klebsiella oxytoca</i>	13182	2.5	2.2	2.5	2.0
<i>Klebsiella pneumoniae</i>	13883	2.5	2.2	2.1	2.0
<i>Morganella morganii</i>	25830	2.0	2.8	1.7	1.9
<i>Proteus mirabilis</i>	29906	2.5	1.9	2.3	2.0
<i>Proteus vulgaris</i>	13315	2.0	2.2	2.0	1.5
<i>Providencia stuartii</i>	29914	3.0	1.7	2.8	2.0
<i>Pseudomonas aeruginosa</i>	10145	2.0	1.9	1.3	2.0
<i>Pseudomonas fluorescens</i>	13525	2.5	2.7	2.1	2.0
<i>Serratia marcescens</i>	13880	2.5	1.7	1.8	2.0
<i>Staphylococcus aureus</i>	12600	2.0	1.7	1.8	2.0
<i>Staphylococcus epidermidis</i>	14990	3.0	1.5	1.3	2.0
<i>Streptococcus agalactiae</i>	13813	2.5	1.9	1.3	2.5
<i>Streptococcus faecalis</i>	19433	1.7	3.3	3.5	1.9
<i>Streptococcus faecium</i>	19434	2.0	2.9	2.1	1.5
<i>Ureaplasma urealyticum</i>	27618	2.1	3.1	2.4	1.8

TABLE 71

Organism	ATCC#	% Probe Bound			
		#1	#2	#3	#4
<i>Acinetobacter calcoaceticus</i>	23055	2.5	2.5	2.0	1.9
<i>Bacillus subtilis</i>	6051	2.0	2.8	2.4	2.4
<i>Bacteroides fragilis</i>	23745	2.0	2.2	2.5	2.3
<i>Branhamella catarrhalis</i>	25238	2.5	3.2	1.8	1.7

TABLE 71-continued

HYBRIDIZATION OF FUNGAL PROBES 1-4 TO RNAs OF A CROSS SECTION OF PHYLOGENETICALLY DIVERSE ORGANISMS

Organism	ATCC#	% Probe Bound			
		#1	#2	#3	#4
<i>Campylobacter jejuni</i>	33560	2.5	2.1	2.0	1.9
<i>Chlamydia trachomatis</i>	VR878	3.1	3.1	1.8	2.7
<i>Chromobacterium violaceum</i>	29094	2.5	1.7	2.0	2.2
<i>Clostridium perfringens</i>	13124	1.9	2.3	1.8	1.8
<i>Corynebacterium xerosis</i>	373	1.6	4.8	1.8	1.1
<i>Deinococcus radiodurans</i>	35073	2.0	1.6	2.1	0.8
<i>Derxia gummosa</i>	15994	3.0	1.5	1.7	1.8
<i>Gardnerella vaginalis</i>	14018	2.0	2.2	1.3	1.2
<i>Hafnia alvei</i>	13337	1.0	2.5	1.7	1.6
<i>Lactobacillus acidophilus</i>	4356	2.0	2.7	2.0	1.9
<i>Moraxella osloensis</i>	19976	2.0	2.1	1.9	1.8
<i>Mycobacterium smegmatis</i>	14468	1.6	1.8	1.8	1.7
<i>Mycoplasma hominis</i>	14027	1.5	1.8	1.6	1.5
<i>Neisseria gonorrhoeae</i>	19424	2.0	2.7	1.6	1.6
<i>Rahnella aquatilis</i>	33071	2.0	2.7	2.3	2.1
<i>Rhodospirillum rubrum</i>	11170	2.0	1.8	1.6	1.5
<i>Vibrio parahaemolyticus</i>	17802	2.5	3.1	1.7	1.6
<i>Yersinia enterocolitica</i>	9610	2.0	1.8	2.3	2.2
Human		2.0	1.8	2.1	3.0

Two derivatives of probe 1 also were made:

CCCGACCGTCCCTATTAATCATTAAC  
GATGGTCCCTAGAAAC

CCCGACCGTCCCTATTAATCAITACGATGG

The first derivative works well at 65° C., the second at 60° C.

#### EXAMPLE 21

Gonorrhea is one of the most commonly reported bacterial infections in the United States, with over two million cases reported annually. This sexually transmitted disease usually results in anterior urethritis in males and involves the cervix in females. While severe complications and even sterility can occur in untreated individuals, asymptomatic infections are common, resulting in carriers who unknowingly spread the disease.

The causative agent, *Neisseria gonorrhoeae*, is a gram negative, oxidase positive diplococcus with stringent growth requirements. The method used for diagnosis depends on the site of infection and the patient symptoms. Gonococcal urethritis in males is diagnosed with good sensitivity and specificity using gram stain. Culture, requiring 24-72 hours, usually must be performed to confirm diagnosis of gonorrhea from all females and asymptomatic males. Following the detection of the organism from growth in culture, *Neisseria gonorrhoeae* must be identified by further tests such as carbohydrate degradation, coagglutination, fluorescent antibody screens or chromogenic enzyme substrate assays.

*Neisseria gonorrhoeae* is particularly difficult to detect and distinguish using a nucleic acid probe because it is very closely related to *N. meningitidis*. Data published in Kingsbury, D. T., *J. Bacteriol.*, 94:870-874 (1967) shows a DNA:DNA homology for the two species of approximately 80-94%. Under guidelines established by the Ad Hoc Committee on Reconciliation of Approaches to Bacterial Systematics, *Int'l J. System. Bacteriol.* 37:463-464 (1987), the phylogenetic definition of a species generally means 70% or greater DNA:DNA homology. Despite the fact that these organisms may be considered to be the same species under established principles, we were able to make probes capable of distinguishing them.

As expected, the rRNA homology between *N. gonorrhoeae* and *N. meningitidis* is even greater because of known conserved regions. We noted a 1.0% difference between the 16S and a 1.1% difference between the 23S rRNA sequences of *N. gonorrhoeae* and *N. meningitidis* using our sequencing data.

Making a probe for *N. gonorrhoeae* was complicated by the fact that in some sites where *N. meningitidis* and *N. gonorrhoeae* differed, other *Neisseria* species were similar to *N. gonorrhoeae*. The few mismatches which exist between these two species are in the most variable regions, i.e., regions which vary not only between species, but also from strain to strain. Despite the fact that some believed the species could not be distinguished with nucleic acid probes at all, and others believed that rRNA was too conserved to be useful in probe diagnostics, we were able to make probes capable of differentiating *N. gonorrhoeae* and *N. meningitidis*.

The present invention has significant advantages over each of the prior art methods; the probes are more specific and much faster than culture methods. It also is believed that the probes are more sensitive, (i.e., able to detect a smaller number of organisms in a clinical sample) than prior art methods.

The primers used to identify these probe sequences had the following sequences:

1. GGCCGTACCCACCTACTAGCTAAT
2. GTATTACCGCGGCTGCTGGCAC
3. GCTCGTTCGCGGACTTAACCCACCAT

Each of the rRNA sites chosen to target had at least two mismatches to *E. coli*, *N. meningitidis*, *N. cinerea*, *N. lactamica*, *N. mucosa*, and *Kingella kingae*.

Oligonucleotides complementary to sequences adjacent to the probe regions were synthesized and used in the hybridization mix according to Hogan et al., U.S. patent application Ser. No. 124,975, issued as U.S. Pat. No. 5,030,557, on Jul. 9, 1991, entitled "Means and Method for Enhancing Nucleic Acid Hybridization (the "helper" patent application).

The following sequences were characterized and shown to be specific for *Neisseria gonorrhoeae*. The phylogenetically nearest neighbors *Neisseria meningitidis*, *N. lactamica*, *N. cinerea*, *N. mucosa*, and *Kingella kingae* were used for comparison with the *N. gonorrhoeae* sequence.

1. CCG CCG CTA CCC GGT AC
2. TCA TCG GCC GCC GAT ATT GGC
3. GAG CAT TCC GCA CAT GTC AAA ACC AGG TA

Sequence 1, complementary to 16S rRNA in the region 125-150, is 17 bases in length and has a Tm of 56° C. Sequence 2, complementary to 15S rRNA in the region 455-485, is 21 bases in length and has a Tm of 63° C. Sequence 3, complementary to 16S rRNA in the region 980-1015, is 29 bases in length and has a Tm of 57° C.

The reactivity and specificity of the probes for *Neisseria gonorrhoeae* was demonstrated with a hybridization assay. The three oligonucleotide probes were iodinated and mixed with unlabeled oligonucleotides of sequence 5'-CCC CTG CTT TCC CTC TCT AGA CGT ATG CGG TAT TAG CTG ATC TTT CG-3', 5'-GCC TTT TCT TCC CTG ACA AAA GTC CTT TAC AAC CCG-3', 5'-GGC ACG TAG TTA GCC GGT GCT TAT TCT TCA GGT AC-3', and 5'-GGT TCT TCG CGT TGC ATC GAA TTA ATC CAC ATC ATC CAC CGC-3', and with purified RNA in 0.48M sodium phosphate, pH 6.8, 0.5% sodium dodecyl sulfate (SDS) and incubated at 60° C. for one hour. Following incubation, 4 ml of 2% hydroxyapatite, 0.12M sodium phosphate pH 6.8, 0.02%

SDS was added and the mixture was incubated at 60° C. for 5 minutes. The samples were centrifuged and the supernatants were removed. Five ml of wash solution (0.12M sodium phosphate pH 6.8, 2% SDS) was added and the samples were mixed, centrifuged, and the supernatants removed. The amount of radioactivity bound to the hydroxyapatite was determined in a gamma counter.

Table 72 shows that the probes hybridize well to *N. gonorrhoeae* RNA and do not hybridize to the other species tested.

TABLE 72

HYBRIDIZATION OF <i>NEISSERIA GONORRHOEAE</i> PROBES 1-3 TO <i>NEISSERIA</i> AND <i>KINGELLA</i> RNAS		
Organisms	ATCC#	% Probe Bound
<i>Kingella kingae</i>	23332	0.09
<i>Neisseria cinerea</i>	14685	0.04
<i>N. gonorrhoeae</i>	19424	48.4
<i>N. lactamica</i>	23970	0.07
<i>N. meningitidis serogroup A</i>	13077	0.04
<i>N. meningitidis serogroup B</i>	13090	0.04
<i>N. meningitidis serogroup C</i>	13102	0.04
<i>N. mucosa</i>	19696	0.07
<i>N. subflava</i>	14799	0.05

The following derivatives of *Neisseria* probes also have been made and used:

GAG GAT TCC GCA CAT GTC AAA ACC AGG  
GAG GAT TCC GCA CAT GTC AAA ACC AGG TAA  
CCC GCT ACC CGG TAC GTT C  
CCG CTA CCC GGT ACG TTC.

Although the above examples of performance were determined using the standard assay format previously described, the specific probes may be used under a wide variety of experimental conditions. For example, additives may be included to the reaction solutions to provide optimal reaction conditions for accelerated hybridization. Such additives may include buffers, chelators, organic compounds and nucleic acid precipitating agents such as detergents, dihydroxybenzene, sodium dodecyl sulfate, sodium diisobutyl sulfosuccinate, sodium tetradecyl sulfate, sarkosyl and the alkali metal salts and ammonium salts of  $\text{SO}_4^{2-}$ ,  $\text{PO}_4^{3-}$ ,  $\text{Cl}^-$  and  $\text{HCOO}^-$ . Such additives can be utilized by one skilled in the art to provide optimal conditions for the hybridization reaction to take place. These conditions for accelerated hybridization of single stranded nucleic acid molecules into double stranded molecules are the subject of the above-noted U.S. Pat. No. 5,132,207.

The present invention can be carried out on nonviral organisms from purified samples or unpurified clinical samples such as sputum, feces, tissue, blood, spinal or synovial fluids serum, urine or other bodily fluids, or other samples such as environmental or food samples. Prior to cell breakage and hybridization, the cells can be suspended or placed in solution. In the case of the unpurified samples referred to above, the cells may remain intact and untreated in their own biological environment prior to the assay.

The probes of the present invention may be used in an assay either alone or in combination with different probes. Several individual probes also can be linked together during nucleic acid synthesis. This results in one probe molecule which contains multiple probe sequences, and therefore, multiple specificities. For example, a single nucleic acid molecule can be synthesized which contains both the *Mycobacterium avium* and the *Mycobacterium intracellulare* sequences described in Examples 1 and 2. When hybridized

with either *M. avium* or *M. intracellulare* are rRNA this probe will hybridize completely. If the two probe sequences were combined separately in an assay only one half of the mixed individual probes will hybridize with either *M. avium* or *M. intracellulare* rRNA. Other embodiments also may be practiced within the scope of the claims. For example, probes may be labelled using a variety of labels, as described within, and may be incorporated into diagnostic kits.

We claim:

1. A probe comprising an oligonucleotide 10 to 100 nucleotides in length able to hybridize to a *Mycoplasma pneumoniae* nucleic acid target region to form a detectable target:probe duplex under high stringency hybridization conditions, said target region corresponding to, or fully complementary to and of the same length as a nucleic acid corresponding to, a region selected from the group consisting of:

bases 65-108 of *E. coli* 5S rRNA,

bases 190-230 of *E. coli* 16S rRNA,

20 bases 450-490 of *E. coli* 16S rRNA,

bases 820-860 of *E. coli* 16S rRNA, and

bases 1255-1290 of *E. coli* 16S rRNA; wherein said

oligonucleotide comprises a segment of 10 contiguous

bases which is at least 75% complementary to a target

sequence of 10 contiguous nucleotides present in said

target region and said oligonucleotide does not hybridize

to nucleic acid from *Mycoplasma gallisepticum* to

form a detectable non-target:probe duplex under said

hybridization conditions.

2. The probe of claim 1 wherein said oligonucleotide

comprises a sequence selected from group consisting of:

SEQ ID NO: 1 GCTTGGTGCTTTCTATTCTACTG-

AAACAGCTACATTCGGC,

SEQ ID NO: 2 AATAACGAACCCCTGCAGGTCCTTT-

CAACTTTGAT,

SEQ ID NO: 3 CAGTCAAACCTCTAGCCATT-

ACCTGCTAAAGTCATT,

SEQ ID NO: 4 TACCGAGGGGATCGCCCCGAC-

AGCTAGTAT,

SEQ ID NO: 5 CTTTACAGATTTGCTCAC-

TTTTACAAGCTGGCGAC, and sequences fully

complementary and of the same length thereto.

3. The probe of claim 1 wherein said target region

corresponds to, or is perfectly complementary to a nucleic

acid corresponding to, bases 65-108 of *E. coli* 5S rRNA.

4. The probe of claim 1, wherein said target region

corresponds to bases 65-108 of *E. coli* 5S rRNA.

5. The probe of claim 1, wherein said target sequence of

10 contiguous nucleotides is present in a nucleic acid

sequence selected from the group consisting of: SEQ ID

NO: 1 GCTTGGTGCTTTCTATTCTACTGAAA-

CAGCTACATTCGGC, and the sequence fully complemen-

tary and of the same length thereto.

6. The probe of claim 1, wherein said target region

corresponds to, or is fully complementary to and of the same

length as a nucleic acid corresponding to, bases 190-230 of

*E. coli* 16S rRNA.

7. The probe of claim 1, wherein said target region

corresponds to bases 190-230 of *E. coli* 16S rRNA.

8. The probe of claim 1, wherein said target sequence of

10 contiguous nucleotides is present in a nucleic acid

sequence selected from the group consisting of: SEQ ID

NO: 2

AATAACGAACCCCTGCAGGTCCTTTCAACTTTGAT,

and the sequence fully complementary and of the same

length thereto.

9. The probe of claim 1, wherein said target region corresponds to, or is fully complementary to and of the same length as a nucleic acid corresponding to, bases 450-490 of *E. coli* 16S rRNA.

10. The probe of claim 9, wherein said target region corresponds to bases 450-490 of *E. coli* 16S rRNA.

11. The probe of claim 9, wherein said target sequence of 10 contiguous nucleotides is present in a nucleic acid sequence selected from the group consisting of:

SEQ ID NO: 3  
CAGTCAAACCTAGCCATTACCTGCTAAAGTCATT,  
and the sequence fully complementary and of the same length thereto.

12. The probe of claim 1, wherein said target region corresponds to, or is fully complementary to and of the same length as a nucleic acid corresponding to, bases 820-860 of *E. coli* 16S rRNA.

13. The probe of claim 12, wherein said target region corresponds to bases 820-860 of *E. coli* 16S rRNA.

14. The probe of claim 12, wherein said target sequence of 10 contiguous nucleotides is present in a nucleic acid sequence selected from the group consisting of:

SEQ ID NO: 4 TACCGAGGGGATCGCCCCG-  
ACAGCTAGTAT, and the sequence fully complemen-  
tary and of the same length thereto.

15. The probe of claim 1, wherein said target region corresponds to, or is fully complementary to and of the same length as a nucleic acid corresponding to, bases 1255-1290 of *E. coli* 16S rRNA.

16. The probe of claim 15, wherein said target region corresponds to bases 1255-1290 of *E. coli* 16S rRNA.

17. The probe of claim 15, wherein said target sequence of 10 contiguous nucleotides is present in a nucleic acid sequence selected from the group consisting of:

SEQ ID NO: 5 CTTTACAGATTTGCTCACTTTT-  
ACAAGCTGGCGAC,

and the sequence fully complementary and of the same length thereto.

18. The probe of any of claims 3-17, wherein said oligonucleotide is 15 to 50 bases in length.

19. The probe of claim 18, wherein said oligonucleotide comprises a segment of 10 contiguous bases which is at least 90% complementary to said target sequence of 10 contiguous nucleotides.

20. The probe of claim 19, wherein said oligonucleotide comprises a segment of 10 contiguous bases which is 100% complementary to said target sequence of 10 contiguous nucleotides.

21. The probe of claim 1, wherein said high stringency hybridization conditions comprise 0.12M phosphate buffer containing equimolar amounts of Na<sub>2</sub>HPO<sub>4</sub> and NaH<sub>2</sub>PO<sub>4</sub>, 1 mM EDTA and 0.02% sodium dodecyl sulfate at 65° C.

22. The probe of claim 19, wherein said high stringency hybridization conditions comprise 0.12M phosphate buffer containing equimolar amounts of Na<sub>2</sub>HPO<sub>4</sub> and NaH<sub>2</sub>PO<sub>4</sub>, 1 mM EDTA and 0.02% sodium dodecyl sulfate at 65° C.

23. A probe comprising an oligonucleotide 15 to 100 nucleotides in length able to hybridize to a *Mycoplasma pneumoniae* nucleic acid target region to form a detectable target:probe duplex under high stringency hybridization conditions, said target region corresponding to, or fully complementary to and of the same length as a nucleic acid corresponding to, a region selected from the group consisting of:

bases 65-108 of *E. coli* 5S rRNA,  
bases 190-230 of *E. coli* 16S rRNA,

bases 450-490 of *E. coli* 16S rRNA,

bases 820-860 of *E. coli* 16S rRNA, and

bases 1255-1290 of *E. coli* 16S rRNA; wherein said oligonucleotide comprises a segment of 15 contiguous bases which is at least 75% complementary to a target sequence of 15 contiguous nucleotides present in said target region and said oligonucleotide does not hybridize to nucleic acid from *Mycoplasma gallisepticum* to form a detectable non-target:probe duplex under said hybridization conditions.

24. The probe of claim 23, wherein said target region corresponds to a region selected from the group consisting of:

bases 65-108 of *E. coli* 5S rRNA,

bases 190-230 of *E. coli* 16S rRNA,

bases 450-490 of *E. coli* 16S rRNA,

bases 820-860 of *E. coli* 16S rRNA, and

bases 1255-1290 of *E. coli* 16S rRNA.

25. The probe of claim 23, wherein said target sequence of 15 contiguous nucleotides is present in a nucleic acid sequence selected from the group consisting of:

SEQ ID NO: 1 GCTTGGTGCTTTCTTCTCACT-  
GAAACAGCTACATTCCGC,

SEQ ID NO: 2 AATAACGAAACCCTTGCAGGTCC-  
TTTCAACTTTGAT,

SEQ ID NO: 3 CAGTCAAACCTAGCCATTACCT-  
GCTAAAGTCATT,

SEQ ID NO: 4 TACCGAGGGGATCGCCCC-  
GACAGCTAGTAT,

SEQ ID NO: 5 CTTTACAGATTTGCTCACTTTT-  
ACAAGCTGGCGAC, and sequences fully comple-  
mentary and of the same length thereto.

26. The probe of claim 25, wherein said oligonucleotide comprises a segment of 15 contiguous bases which is at least 90% complementary to said target sequence of 15 contiguous nucleotides.

27. The probe of claim 26, wherein said oligonucleotide comprises a segment of 15 contiguous bases which is 100% complementary to said target sequence of 15 contiguous nucleotides.

28. The probe of claims 23 or 27, wherein said oligonucleotide is 15-50 bases in length.

29. A method of detecting whether *Mycoplasma pneumoniae* is present in a sample comprising the steps of:

(a) contacting said sample with an oligonucleotide probe able to hybridize to a *Mycoplasma pneumoniae* nucleic acid target region to form a detectable target:probe duplex under high stringency hybridization conditions, said target region corresponding to, or fully complementary to and of the same length as a nucleic acid corresponding to, a region selected from the group consisting of:

bases 65-108 of *E. coli* 5S rRNA,

bases 190-230 of *E. coli* 16S rRNA,

bases 450-490 of *E. coli* 16S rRNA,

bases 820-860 of *E. coli* 16S rRNA, and

bases 1255-1290 of *E. coli* 16S rRNA; wherein said oligonucleotide comprises a segment of 10 contiguous bases which is at least 75% complementary to a target sequence of 10 contiguous nucleotides present in said target region and said oligonucleotide does not hybridize to nucleic acid from *Mycoplasma gallisepticum* to form a detectable non-target:probe duplex under said hybridization conditions; and

(b) detecting whether said probe:target hybrid has formed under said hybridization conditions as an indication that *Mycoplasma pneumoniae* is present in said sample.

30. The method of claim 29, wherein said target region corresponds to, or is fully complementary to and of the same length as a nucleic acid corresponding to, bases 65–108 of *E. coli* 5S rRNA.

31. The method of claim 30, wherein said target region corresponds to bases 65–108 of *E. coli* 5S rRNA.

32. The method of claim 30, wherein said target sequence of 10 contiguous nucleotides is present in a nucleic acid sequence selected from the group consisting of: SEQ ID NO: 1 GCTTGGTGCTTTCTTCTACTGAAACAGCTACATTCGGC, and the sequence fully complementary and of the same length thereto.

33. The method of claim 29, wherein said target region corresponds to, or is fully complementary to and of the same length as a nucleic acid corresponding to, bases 190–230 of *E. coli* 16S rRNA.

34. The method of claim 33, wherein said target region corresponds to bases 190–230 of *E. coli* 16S rRNA.

35. The method of claim 33, wherein said target sequence of 10 contiguous nucleotides is present in a nucleic acid sequence selected from the group consisting of: SEQ ID NO: 2 AATAACGAACCCCTTGCAGGTCCTTTCAACTTTGAT, and the sequence fully complementary and of the same length thereto.

36. The method of claim 29, wherein said target region corresponds to, or is fully complementary to and of the same length as a nucleic acid corresponding to, bases 450–490 of *E. coli* 16S rRNA.

37. The method of claim 36, wherein said target region corresponds to bases 450–490 of *E. coli* 16S rRNA.

38. The method of claim 36, wherein said target sequence of 10 contiguous nucleotides is present in a nucleic acid sequence selected from the group consisting of:

SEQ ID NO: 3 CAGTCAAACCTAGCCATTACCTGCTAAAGTCATT,

and the sequence fully complementary and of the same length thereto.

39. The method of claim 29, wherein said target region corresponds to, or is fully complementary to and of the same length as a nucleic acid corresponding to, bases 820–860 of *E. coli* 16S rRNA.

40. The method of claim 39, wherein said target region corresponds to bases 820–860 of *E. coli* 16S rRNA.

41. The method of claim 39, wherein said target sequence of 10 contiguous nucleotides is present in a nucleic acid sequence selected from the group consisting of:

SEQ ID NO: 4 TACCGAGGGGATCGCCCCGACAGCTAGTAT, and the sequence fully complementary and of the same length thereto.

42. The method of claim 29, wherein said target region corresponds to, or is fully complementary to and of the same length as a nucleic acid corresponding to, bases 1255–1290 of *E. coli* 16S rRNA.

43. The method of claim 42, wherein said target region corresponds to bases 1255–1290 of *E. coli* 16S rRNA.

44. The method of claim 42, wherein said target sequence of 10 contiguous nucleotides is present in a nucleic acid sequence selected from the group consisting of:

SEQ ID NO: 5 CTTTACAGATTTGCTCACTTTTACAA-GCTGGCGAC,

and the sequence fully complementary and of the same length thereto.

45. The method of any of claims 30–44, wherein said oligonucleotide comprises a segment of 10 contiguous bases

which is at least 90% complementary to said target sequence of 10 contiguous nucleotides.

46. The method of claim 45, wherein said oligonucleotide comprises a segment of 10 contiguous bases which is 100% complementary to said target sequence of 10 contiguous nucleotides.

47. The method of claim 29, wherein said oligonucleotide is 15–50 bases in length.

48. The method of claim 45, wherein said oligonucleotide is 15–50 bases in length.

49. A method of detecting whether *Mycoplasma pneumoniae* is present in a sample comprising the steps of:

(a) contacting said sample with an oligonucleotide probe able to hybridize to a *Mycoplasma pneumoniae* nucleic acid target region to form a detectable target:probe duplex under high stringency hybridization conditions, said target region corresponding to, or fully complementary to and of the same length as a nucleic acid corresponding to, a region selected from the group consisting of:

bases 65–108 of *E. coli* 5S rRNA,

bases 190–230 of *E. coli* 16S rRNA,

bases 450–490 of *E. coli* 16S rRNA,

bases 820–860 of *E. coli* 16S rRNA, and

bases 1255–1290 of *E. coli* 16S rRNA; wherein said oligonucleotide comprises a segment of 15 contiguous bases which is at least 75% complementary to a target sequence of 15 contiguous nucleotides present in said target region and said oligonucleotide does not hybridize to nucleic acid from *Mycoplasma gallisepticum* to form a detectable non-target:probe duplex under said hybridization conditions; and

b) detecting whether said probe:target hybrid has formed under said hybridization conditions as an indication that *Mycoplasma pneumoniae* is present in said sample.

50. The method of claim 49, wherein said target region corresponds to a region selected from the group consisting of:

bases 65–108 of *E. coli* 5S rRNA,

bases 190–230 of *E. coli* 16S rRNA,

bases 450–490 of *E. coli* 16S rRNA,

bases 820–860 of *E. coli* 16S rRNA, and

bases 1255–1290 of *E. coli* 16S rRNA.

51. The probe of claim 49, wherein said 15 contiguous base region is present in a nucleic acid sequence selected from the group consisting of:

SEQ ID NO: 1 GCTTGGTGCTTTCTTCTACTGAAACAGCTACATTCGGC,

SEQ ID NO: 2 AATAACGAACCCCTTGCAGGTCCTTTCAACTTTGAT,

SEQ ID NO: 3 CAGTCAAACCTAGCCATTACCTGCT-AAAGTCATT,

SEQ ID NO: 4 TACCGAGGGGATCGCCCCGACAGCTAGTAT,

SEQ ID NO: 5 CTTTACAGATTTGCTCACTTTTACAAGCTGGCGAC, and sequences fully complementary and of the same length thereto.

52. The method of claim 51, wherein said oligonucleotide comprises a segment of 15 contiguous bases which is at least 90% complementary to said target sequence of 15 contiguous nucleotides.

53. The method of claim 52, wherein said oligonucleotide comprises a segment of 15 contiguous bases which is 100% complementary to said target sequence of 15 contiguous nucleotides.

71

54. The method of claim 52, wherein said oligonucleotide is 15-50 bases in length.

55. The method of claim 29, wherein said oligonucleotide comprises a sequence selected from group consisting of:

SEQ ID NO: 1 GCTTGGTGCTTTCCTATTCTCACTG-  
AAACAGCTACATTCGGC, 5

SEQ ID NO: 2 AATAACGAACCCITGCAGGTCCTTT-  
CAACTTTGAT,

72

SEQ ID NO: 3 CAGTCAAACCTCTAGCCATTACC-  
TGCTAAAAGTCATT,

SEQ ID NO: 4 TACCGAGGGGATCGCCCCGAC-  
AGCTAGTAT,

SEQ ID NO: 5 CTTTACAGATTTGCTCACTTTTAC-  
AAGCTGGCGAC, and sequences fully complemen-  
tary and of the same length thereto.

\* \* \* \* \*