

**GENERAL INFORMATION**

	Page
TERMS & CONDITIONS	2
HOW TO ORDER	4
GENERAL INFORMATION	7
SMARTKEY	8
MICROBAN	11

**BOX PACK**

		Page
WEISER	Handlesets	28
	Levers	34
	Knobs	41
	Deadbolts	44
	Pocket Doorlocks	46
	Specifications	48
ELEMENTS	Handlesets	54
	Levers	56
	Knobs	58
	Deadbolts	60
	Specifications	62
SAFELOCK	Handlesets	66
	Levers	67
	Knobs	70
	Deadbolts	71
	Specifications	72

**VISUAL PACK**

		Page
ELECTRONICS	Halo Touch	14
	Halo	14
	Kevo	14
	Premis	15
	Aura	15
	SmartCode 10 Touchscreen	15
	Obsidian	15
	SmartCode 10 Traditional	15
	SmartCode 10 Contemporary	16
	SmartCode 5 Contemporary	16

Effective August 1, 2018  
Updated November 2020

**VISUAL PACK**

		Page	
ELECTRONICS	SmartCode 10 Commercial Lever	16	
	SmartCode 10 Residential Lever	16	
	SmartCode 5 Traditional	16	
	Powerbolt 2	17	
	Powerbolt 1	17	
	SmartCode 5 Handlesets	18	
	Specifications	19	
	WEISER	Handlesets	76
		Levers	86
Knobs		90	
Combo Packs		93	
Deadbolt		94	
Pocket Doorlocks		96	
ELEMENTS	Padlocks	96	
	Handlesets	98	
	Levers	99	
	Knobs	101	
	Deadbolt	102	
	Combo Packs	103	
SAFELOCK	Handleset	106	
	Levers	108	
	Knobs	110	
	Deadbolts	111	
	Combo Pack	111	

**PARTS & ACCESSORIES**

	Page
PARTS & ACCESSORIES	113

## TERMS AND CONDITIONS OF SALE

Terms of payment – Net 30 days following date of invoice. Weiser® reserves the right to charge and recover on invoices which are not paid within the above terms, a service charge of 1-1/2% a month for each month or fraction thereof during which the invoice remains unpaid, said service charge, however, not to exceed the highest applicable legal rate of interest. All orders, whether solicited or written by our sales representatives or forwarded by our customers are deemed to be mere offers to purchase in accordance with these Terms and Conditions of Sale until actually accepted by us at our home office. We reserve the right to refuse any order as well as the right to sell or not sell to any firm at our sole discretion. The acceptance of an order is expressly made conditional upon your assent to these Terms and Conditions of Sale. We object to the inclusion of any different or additional terms or conditions, even if the same are included in your order, a contract of sale will result upon the Terms and Conditions of Sale stated herein only.

### PRICES

All prices are subject to change without notice and are not guaranteed. All taxes, duties or other charges are the responsibility of the customer.

### CLAIMS

Price or shortage claims must be submitted in writing to Spectrum Brands 3001 Deming Way, Middleton WI, 53562 within 30 days from the date of invoice.

### CHANGES OR CANCELLATIONS

The goods purchased hereunder shall be and remain the property of Weiser until the purchase price has been paid in full by the purchaser.

### CHANGES, CANCELLATIONS AND RETURNS

Beyond 2 working days of our acknowledgement date no changes can be made. Additions to an order will be handled as a separate order and must meet applicable minimum order requirements. Order cancellation on regular stock items only, or any portion thereof is allowed only upon prior written consent from Weiser, and the payment of cancellation charges deemed appropriate.

### MINIMUM CHARGE

No order will be invoiced for less than \$100.00 net plus shipping charges except for lock accessory parts.

### MINIMUM ANNUAL SALES VOLUME

The company reserves the right to discontinue direct sales to any customer who does not meet the minimum annual sales volume requirement. The current annual requirement is \$50,000.00. Your annual purchases are determined by accepted, noncancelled, and shipped orders received during each calendar year. Weiser reserves the right to change any or all minimum annual sales volume requirements at any time. Any customer who does not meet the annual sales volume requirements may continue to purchase Weiser products through a Weiser distributor.

### RETURNS

Defective merchandise returned to our distribution centres requires prior written authorization from a Weiser Sales Rep or the Sales Office. A return goods authorization number must accompany the returned shipment. The return authorization must include an itemized listing of the merchandise and an explanation stating the reason for return. There will be a 20% product restocking fee on all returned merchandise.

### FREIGHT

All goods are invoiced FOB to our warehouse. Upon delivery of shipments to the carrier, title to, and the risk of loss or damage in transit for such shipments, passes to our customer.

Weiser's standard policy is to pay freight charges on all orders to a single destination in Canada by carrier and route of our choice. Weiser reserve the right to charge a \$25 handling charge for orders that do not meet the customer's minimum.

### DELIVERY CONDITIONS

Shipping schedules are our best estimates, and cannot be guaranteed. Weiser is not responsible for any direct or consequential loss or damage resulting from an inability or delay in meeting shipping schedules.

### PRODUCT WARRANTY

Warranties cover the original residential user of Weiser Products against defects in material and workmanship as long as the original user occupies the residential premises upon which the Product was originally installed. This warranty DOES NOT COVER abused or misused products or non-commercial products used in commercial applications. Upon return of a defective product to Weiser Corporation, Weiser shall either replace the product or refund the purchase price, at our discretion. If a covered defect occurs, call 1-800-501-9471 in Canada or return it to Weiser, 101-255 Longside Drive, Mississauga, ON L5W 0G1. A finish deterioration occurring from the use of paints, solvents, or other chemicals is not a defect in the finish and is not covered by this warranty. Weiser is not liable for incidental or consequential damages. Some do not allow the exclusion or limitation of incidental or consequential damages, so the above exclusion may not apply to you. This warranty gives you specific legal rights and you may also have other rights that vary from state to state.

### PATENT INDEMNITY

We agree to defend any suit or proceeding brought against our customer so far as based on claim that our products, or any part thereof, made solely to our specifications and furnished to our customer constitute an infringement of any U.S. patent, if notified promptly in writing and given authority, information and assistance at our expense for the defense of same, and we shall pay all damages and costs awarded therein against our customer. In case our products, or any part thereof, is in such suit held to constitute infringement and their use is enjoined, we will, at our expense and discretion, either procure for our customer the right to continue using the products or replace same with non-infringing products, or modify them so they become noninfringing, or remove such products and refund the purchase price (less depreciation, prorated from the purchase date). The foregoing states our entire liability for patent infringement by our products or any part thereof.

**INTELLECTUAL PROPERTY**

No person or entity may sell, distribute, advertise, market or promote Weiser branded products distributed by Weiser, Spectrum Brands Hardware Home Improvement Division, without prior authorization from Weiser. Customers of Weiser who are authorized to sell Weiser branded products are referred to herein as “Customers.”

The Weiser brand and all Weiser trademarks, trade names, product depictions, colors, graphics or logos, whether or not registered or otherwise protected (the “Marks”), remain the sole and exclusive property of Weiser and nothing arising out of the relationship between Weiser and any Customer conveys to Customer any ownership rights in the Marks. Customer may use the Marks and then only in the sale or promotion of authentic Weiser products in compliance with the terms of this policy. The Marks must be used exactly in the form provided and in conformity with all Weiser trademark usage policies or guidelines, including, but not limited to, those relating to shape, color match and imprint quality. Any proposed deviation must be approved in writing by Weiser prior to use. The Marks may not be used in or as part of any Customer domain name on the Internet. Prior to any use of the Marks on goods or services, Customer must submit samples for Weiser’s approval.

Additionally, no Customer may use product depictions, graphics, logos or text relating to Weiser products that have not been provided by Weiser in connection with the advertising, promotion or sale of Weiser products without Weiser’s prior review and written approval of each such use. The Marks may not be used in or as part of any reseller or other third party (i) domain name or URL on the Internet, (ii) trademark or service mark, or (iii) company or trade name. Any action on the part of a Customer that violates the terms of this policy or otherwise impairs the value of or goodwill associated with the Marks or is otherwise not in conformity with Weiser’s standards may result in the suspension or termination of the Customer’s authorization or any other remedy permitted by law.

Weiser grants to each of its Customers limited, non-transferable, non-sublicenseable licenses of the patents relating to the Weiser products that the Customer is authorized to sell and of the copyrights in any packaging or other written materials included therewith or related thereto. Said patent and copyright licenses are solely to sell such Weiser products covered by such patents and to which such copyrights relate only to end-users and other Customers in compliance with the terms of this document. The sale of such patented Weiser products and the sale or use of such copyrighted materials by a Customer that violate the terms of this document exceed the scope of the licenses herein granted to the Customer and may constitute patent and/or copyright infringement.

**STANDARDS**

Weiser meets or exceeds the testing requirements specified for each product grade or rating.

- American National Standards Institute (ANSI)
- Builders Hardware Manufacturers Association (BHMA)
- Underwriters Laboratories, Inc. (UL)
- Americans with Disabilities Act (ADA)

**MISCELLANEOUS**

Substitution of non-Weiser components/parts, and any alteration or modification of factory parts, and other lock manufacturer’s parts may result in door hardware which does not function properly or will fail and will void all warranties. Orders not specified with keying requirements will be shipped Keyed Differently (KD). Orders with keying requirements of K10 or more must have a “Letter of Release” on file with Weiser stating that Weiser Corporation will not be held liable for cost and expense arising from any loss or damage to property utilizing Weiser products where 10 or more locks have been keyed alike. Contact your Sales Office account representative for a copy of the release form. Weiser reserves the right to revise or modify products, product information, or pricing without notice. Product specifications and pricing reflect available information at the time of printing. Weiser is not responsible for typographic or printing errors.

In the interest of personal security and safety, all locksets and latchset functions that may be used on exterior doors, will be shipped from the factory with deadlocking latches only. Orders received for these functions that indicate spring latches will be converted to deadlocking latches.

In the interest of personal security and safety, all locksets and latchset functions that may be used on exterior doors, will be shipped from the factory with deadlocking latches only. Orders received for these functions that indicate spring latches will be converted to deadlocking latches.

# HOW TO ORDER

## 1 QUANTITY

INDICATE A NUMBER (unit quantity required)

Example

24

## 2 SERIES DESIGNATION

CHOOSE FROM

Example

	Series	Description	GCD
SAFELOCK	SK	Knobsets	
	SL	Leversets	
	SD	Deadbolts	
	SH	Handlesets	
ELECTRONIC DEADBOLTS ELEMENTS	GED	Electronics	
	GAC	Knobset	
	GAC/GLC	Interior Pack	
	GLC	Leversets	
	GDC	Deadbolts	
	GAC	Handlesets LIP	
	GAC/GLC	Combo Pack	
WEISER	GA	Knobset	
	GA/GLA/SIP	Interior Pack	
	GLA/SPSL/SPVL SENL/SHD	Leversets	
	GD/SSD/SDD/GCD	Deadbolts	
	GA	Handlesets LIP	
	GSC/GSL	Combo Pack	

**NOTE:** All box pack handlesets are ordered LESS INTERIOR PACK (LIP). Interior packs must be ordered separately

## 3 FUNCTION NUMBER

Example

Model	Function	9471
101/1000	Passage/Hall/Closet	
331/3000	Privacy/Bed/Bath	
531/535/5000	Keyed Entry	
581	Storeroom/Vestibule	
12/7000	Inactive Trim, Surface or Bolt through mounting	
1030/1031	Pocket Door Lock	
9771/1100/8771	Single Cylinder Handleset	
9671	Double Cylinder Handleset	
71	Inactive Handleset	
9675/9575/96 3675/3575/36/8675	Interior Pack for Weiser Handlesets	
1471/9471/ 9671/9100	Single Cylinder Deadbolts	
9371	Double Cylinder Deadbolts	
9571	Key Control Deadbolts	
1460/1490/1450	Powerbolt/SmartCode/SmartCode Lever	
1500/1700/2100/ 2200/2300	Kevo/Smartcode 10/Premis/Obsidian	
026	Padlocks	
7451/7481/6000	Combo Packs	

**NOTE:** All box pack handlesets are ordered LESS INTERIOR PACK (LIP). Interior packs must be ordered separately

Intro

Electronics

Box Pack

Visual Pack

Parts



**4 STYLE**

		CHOOSE FROM				CHOOSE FROM		Example				
		Series	Description			Series	Description					
<b>KNOBBS &amp; LEVERS</b>	<b>SAFELOCK</b>	AS	Athens	<b>KNOBBS &amp; LEVERS</b>	<b>WEISER</b>	TP	Trapani	Example				
		DAL	Dayton			T	Troy					
		GV	Grapevine			VGL	Vandagriff					
		LY	Layton			VDL	Vedani					
		RG	Regina			WK	Wickham					
		WTL	Westley			<b>HANDLESETS</b>	<b>SAFELOCK</b>		AMD	Amador		
		WI	Winston						BRN	Branton		
		<b>ELEMENTS</b>	AI						Alfini	<b>ELEMENTS</b>	DT	Daytona
			BLM						Belmont		AMD	Amador
			B						Beverly		BDH	Brentwood
	F		Fairfax	KNH	Kingsway							
	KML		Kim	<b>WEISER</b>	ADH				Ashfield			
	LRL		Ladera		A				Augusta			
	TSL		Tristan		AVH				Avalon			
	Y		Yukon		BN				Bingsley			
	<b>WEISER</b>		ADL		Ashfield	BTR	Brentridge					
			A		Aspen	CMH	Camino					
		AVL	Avalon		C2	Colonnade						
		BT	Brixton		GY	Grayson						
		CHL	Commonwealth		HE	Hawthorne						
D		Dane	H		Heritage							
G		Galiano	LB	Longbourn								
HFL		Halifax	MO	Monaco								
H		Hancock	PB	Pemberly								
HT		Huntington	SCE	San Clemente								
L	Laurel	SE	Shelburne									
LSL	Lisbon	TVH	Tavaris									
MY	Maya	VNH	Vancouver									
MIL	Milan	<b>ELECTRONICS</b>	<b>SMARTCODE</b>	CNT	Contemporary							
MRL	Montreal											
P	Phoenix											
SYL	Sydney											
TC	Toluca											

**5 FINISH**

Finish	Description	ANSI / BHMA
3	Polished Brass	605
3BR	Lifetime Polished Brass	605E
5	Antique Brass	609
11P	Venetian Bronze	-
15	Satin Nickel	619
15A	Antique Nickel	620
26	Polished Chrome	625
26D	Satin Chrome	626
514	Matte Black	-
9/26D	Bright Bronze/ Satin Chrome	-

**6 KEYING**

CHOOSE FROM		Example
Code	Description	SMT
KD	Keyed Differently	
K2, K3	Keyed Alike (2 Locksets, 3 Locksets)	
MK	Master Keyed	
CK	Builder (Construction) Keyed	
GMK	Grand Master Keyed	
CMK	Builder (Construction) Master Keyed	
MAIS	Maison Keying	
PK	Project Keying	
SMT	SmartKey	
WS	Weiser Pin & Tumbler	
KW	KW Pin & Tumbler	

**NOTE:** SMT is the default configuration.

# HOW TO ORDER

## 7 PACKAGING

CHOOSE FROM

Example

<b>B</b>		
<b>B</b> Box Pack	<b>MS</b> Merchandiser Sensormatic	<b>VS</b> Visual Pack

## 8 HANDING (LEVERS)

CHOOSE FROM

Example

<b>LH</b> Left Hand	<b>RH</b> Right Hand
---------------------	----------------------

To determine the handing of a door face the OUTSIDE of the door. If the hinge is on the left side of the door, the door is left handed (LH). If the hinge is on the right side of the door, the door is right handed (RH).

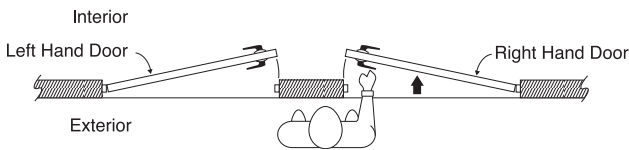

**NOTE:** Handing required for Inactive levers and handlesets with handed levers

## 9 MISCELLANEOUS

IF REQUIRED:

Code	Description
ULC	ULC 3 Hour Rated Fire Door
FD	20 Minute Rated Fire Door (FD)

## 10 LATCH CONFIGURATION

CHOOSE FROM

Example

Latch	Description	SL
SL/SCAL	Square Corner Adjustable Latch	
RL/RCAL	Radius Corner Adjustable Latch	
DI/RFAL	Round Face Drive-in Latch	
4L	4-Way Adjustable Latch	
6L	6-Way Adjustable Latch	

## 11 STRIKE CONFIGURATION

CHOOSE FROM

Example

Code	Description	S2
R1	Radius Cornered Strike (Interior/Exterior)	
R2	Radius Cornered Strike (Deadbolts)	
R3	1/4" (6.4mm) Radius Full Lip Deadbolt Strike	
S1	Square Cornered Strike (Interior/Exterior)	
S2	Square Cornered Strike (Deadbolts)	
S3	Square Corner Full Lip Deadbolt Strike	
S5	Square Cornered Strike (For Metal Frames)	
T1	T-Strike (4-7/8" Length, ASA Strike)	
T2	T-Strike (2-3/4", ANSI Strike), Exterior	
T3	Square Corner T-Strike for Deadbolt	
DS	Square and Radius Cornered Strike (Interior pack Only)	

**NOTE:** For products utilizing an upper and lower strike (such as handlesets, entrysets, or security sets) show the upper strike designation, then lower strike designation. For example: S1S2

**BACKSET**

Backset is the distance from center edge of door to center of the 2-1/8" (54mm) diameter hole, 2-3/8" or 2-3/4" in most cases.

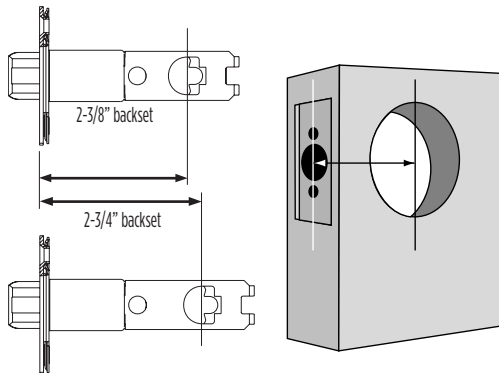

**UNDERWRITERS LABORATORIES LISTED LOCKSETS**

To meet Underwriters Laboratories' fire rating requirements UL listed locksets, UL listed latches, and UL listed strikes must be used together.



**AMERICAN WITH DISABILITIES ACT**

Please contact Weiser for products that comply with the Americans with Disabilities Act of 1990.





# SMARTKEY SECURITY™

## THE ONLY LOCK YOU CAN RE-KEY IN SECONDS!

### What is SmartKey?

SmartKey™ is a technology that allows you to re-key a lock in just seconds while improving security without removing the lock from the door.

### How Does it Work?

SmartKey™ has a patented side locking bar technology that replaces the traditional pin and tumbler design. This new design includes BumpGuard™ for improved security against lock-bumping, an attack technique that can defeat traditional pin and tumbler locks.

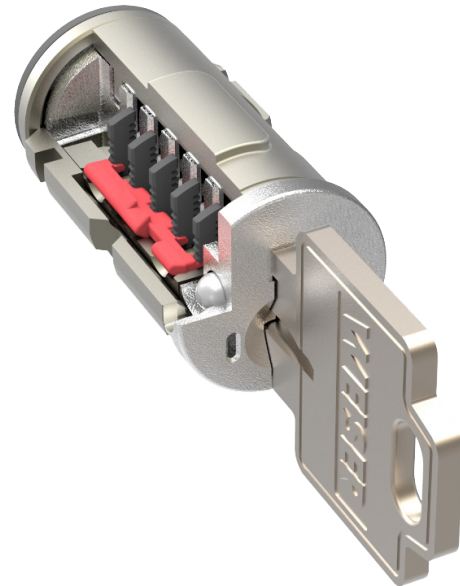

## SUPERIOR SECURITY

It's why we buy locks in the first place. With SmartKey™ technology from Weiser you are guaranteed to have one of the most secure residential deadbolts on the market.

### ANSI Graded Deadbolts

Deadbolt locks are rated by an independent agency (ANSI) on a grade scale; with Grade 3 being good, and Grade 1 being the best.

### How does SmartKey rate?

All of our SmartKey deadbolts are ANSI rated and approved. In our Collections family of products, many of our SmartKey deadbolts are rated as Grade 1 - providing you with the very best residential security on the market and featuring the highest level of pick resistance available.

*Available in All Weiser Keyed Functions*

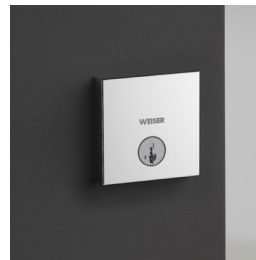

Deadbolts

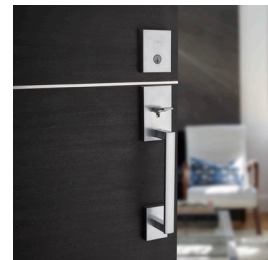

Handlesets



Levers



Knobs



**BEFORE YOU START...**

These steps show you how to change from the current key that operates the lock to a new key you want to operate the lock. For new purchases, the current key is the one that was supplied with the lockset.

Be sure to install the product on the door first, prior to rekeying.

These instructions illustrate a deadbolt for demonstration purposes, but these SmartKey rekeying instructions also apply to keyed knobs, levers, and handlesets.

**DEFINITIONS**

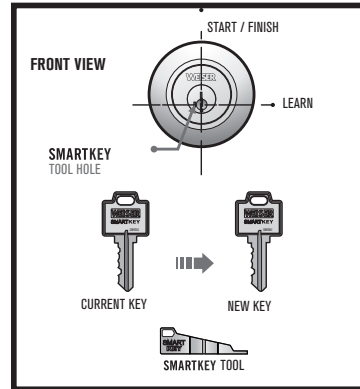

[www.weiserlock.com/smartkey](http://www.weiserlock.com/smartkey)

**STEP 1** TURN TO LEARN POSITION

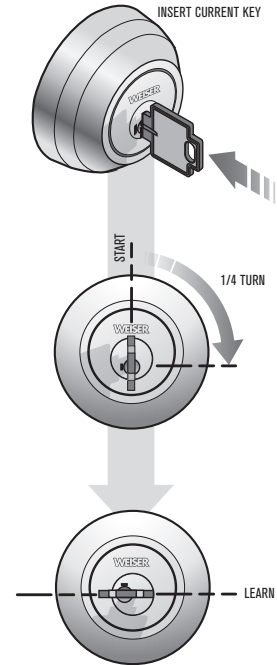

**STEP 2** INSERT AND REMOVE SMART KEY TOOL

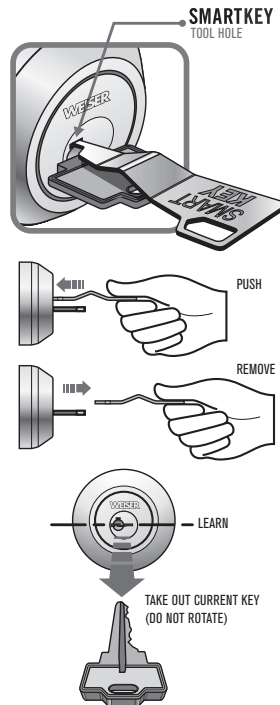

**STEP 3** LEARN NEW KEY

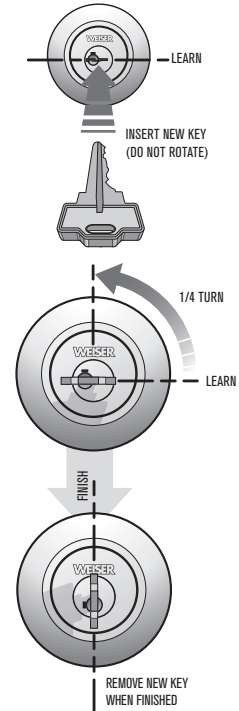



1

HALF TURN

**A** Before you begin, rotate lower dial to the right till it stops to align arrow on upper grip with start point ① on inner dial.



**B** Insert cylinder all the way into the inner dial.



**C** Rotate lower dial half turn to the left till it stops, where the two arrows meet.

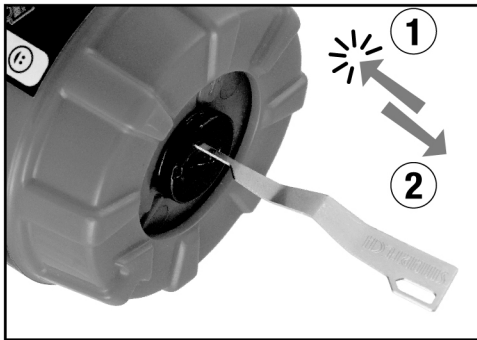

2

**A** Insert the SmartKey tool into the small hole (next to the keyway) on the cylinder face, and push with force till it goes all the way in, then remove the SmartKey tool.



**B** Insert the key you want to learn in the plug, while being sure not to rotate the plug

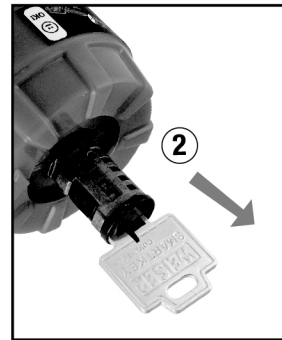

**C** Remove the plug from the reset cradle by gently pulling on the key.

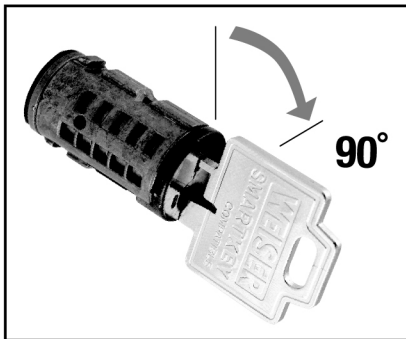

3

**A** While holding the cylinder body stationary, rotate the key back to the home position.

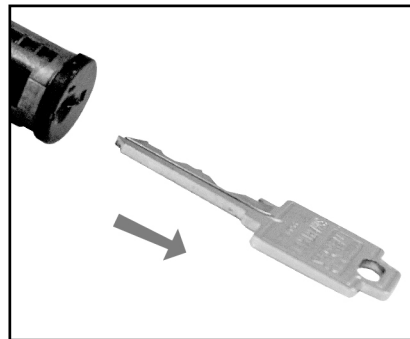

**B** Remove the key.



**C** Reinstall cylinder in product

## Slow the Growth of Bacteria

Weiser® and Microban®, the global leader in built-in antimicrobial protection, have teamed up to improve the standard for door hardware. Weiser® offers antimicrobial protection on select products, inhibiting the growth of bacteria on frequently touched door hardware in the home.

## Benefits of Door Hardware with Microban® Technology

Bacteria can double every 20 minutes on unprotected surfaces, but door hardware with Microban protection works to continuously fight off microbes.

- Door hardware is 99.9% cleaner than knobs without Microban
- The antimicrobial coating last for the lifetime of the hardware finish, so you can worry less and feel more secure in your home.
- 24/7 Antimicrobial protection
- Microban protection is effective against a broad spectrum of bacteria

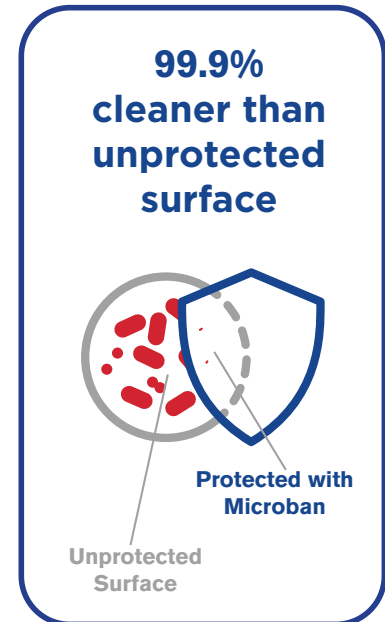

## Microban finish is available on select products.

Look for the Microban sticker:







# ELECTRONICS



Intro

Electronics

Box Pack

Visual Pack

Parts

HALO TOUCH		Finish Availability	GED 3000
	15	Satin Nickel	9GED30000-001
	514	Matte Black	9GED30000-006
	<b>List Price</b>		\$600
	<b>Case Quantity</b>		1



HALO TOUCH		Finish Availability	GED 3000
	15	Satin Nickel	9GED30000-003
	514	Matte Black	9GED30000-004
	<b>List Price</b>		\$600
	<b>Case Quantity</b>		1



HALO TOUCHSCREEN		Finish Availability	GED 2500
	15	Satin Nickel	9GED25000-003
	514	Matte Black	9GED25000-004
	<b>List Price</b>		\$560
	<b>Case Quantity</b>		1



KEVO 2 CONTEMPORARY		Finish Availability	GED 1500
	15	Satin Nickel	9GED15000-204
	514	Matte Black	9GED15000-205
	<b>List Price</b>		\$540
	<b>Case Quantity</b>		1



KEVO FOB		Finish Availability	GED 1600
		N/A	9GED16000-001
	<b>List Price</b>		\$62
	<b>Case Quantity</b>		4



PREMIS		Finish Availability	GED 2200
15	Satin Nickel	9GED22000-001	
514	Matte Black	9GED22000-002	
		<b>List Price</b>	\$520
		<b>Case Quantity</b>	2



Works with **Apple HomeKit**

AURA		Finish Availability	GED 1850
15	Satin Nickel	9GED18500-001	
514	Matte Black	9GED18500-002	
		<b>List Price</b>	\$360
		<b>Case Quantity</b>	1



SMARTCODE 10 TOUCHSCREEN		Finish Availability	GED 2100
11P	Venetian Bronze	9GED21000-003	
15	Satin Nickel	9GED21000-002	
		<b>List Price</b>	\$450
		<b>Case Quantity</b>	2



OBSIDIAN		Finish Availability	GED 2300
15	Satin Nickel	9GED23000-002	
514	Matte Black	9GED23000-001	
		<b>List Price</b>	\$433
		<b>Case Quantity</b>	2



SMARTCODE 10 TRADITIONAL		Finish Availability	GED 1700
3BR	Lifetime Brass	9GED17000-001	
15	Satin Nickel	9GED17000-002	
11P	Venetian Bronze	9GED17000-003	
		<b>List Price</b>	\$338
		<b>Case Quantity</b>	2



Intro

Electronics

Box Pack

Visual Pack

Parts

Intro

Electronics

Box Pack

Visual Pack

Parts

**SMARTCODE 10 CONTEMPORARY**



Finish Availability		GED 1700
15	Satin Nickel	9GED17000-004
26D	Satin Chrome	9GED17000-005
514	Matte Black	9GED17000-006
<b>List Price</b>		\$338
<b>Case Quantity</b>		2



**SMARTCODE 5 CONTEMPORARY**



Finish Availability		GED 1490 CNT
15	Satin Nickel	9GED14900-018
26D	Satin Chrome	9GED14900-020
<b>List Price</b>		\$327
<b>Case Quantity</b>		2



**SMARTCODE 10 COMMERCIAL LEVER**



Finish Availability		GED 2600
15	Satin Nickel	9GED26000-001
514	Matte Black	9GED26000-002
<b>List Price</b>		\$310
<b>Case Quantity</b>		1



**SMARTCODE 10 LEVER**



Finish Availability		GED 2700
15	Satin Nickel	9GED27000-001
514	Matte Black	9GED27000-002
<b>List Price</b>		\$310
<b>Case Quantity</b>		1



**SMARTCODE 5 TRADITIONAL**



Finish Availability		GED 1490
11P	Venetian Bronze	9GED14900-003
15	Satin Nickel	9GED14900-002
<b>List Price</b>		\$304
<b>Case Quantity</b>		2



<b>POWERBOLT 2</b>		Finish Availability	GED 1460
	3BR	Lifetime Brass	9GED14600-101
	11P	Venetian Bronze	9GED14600-102
	15	Satin Nickel	9GED14600-103
	26D	Satin Chrome	9GED14600-104
	514	Matte Black	9GED14600-105
	<b>List Price</b>		\$229
<b>Case Quantity</b>		2	



<b>POWERBOLT 1</b>		Finish Availability	GED 1300
	15	Satin Nickel	9GED13000-001
	26D	Satin Chrome	9GED13000-002
	514	Matte Black	9GED13000-003
	<b>List Price</b>		\$140
<b>Case Quantity</b>		2	



Intro



Electronics



Box Pack

Visual Pack

Parts

AVALON with SMARTCODE 5 TRADITIONAL		Finish Availability	GLA1490 AVH/AVL
	15	Satin Nickel	9GLA14900-004
			 
	Interior		Avalon
	<b>List Price</b>		\$500
	<b>Case Quantity</b>		2

TAVARIS with SMARTCODE 5 CONTEMPORARY		Finish Availability	GLA1490 TVH/VDL
	11P	Venetian Bronze	9GLA14900-003
	15	Satin Nickel	9GLA14900-002
			 
	Interior		Vedani
	<b>List Price</b>		\$500
<b>Case Quantity</b>		2	

HAWTHORNE with SMARTCODE 5 CONTEMPORARY		Finish Availability	GLA 1490 HE/TC	GA1490 HE/L
	11P	Venetian Bronze		9GA14900-001
	15	Satin Nickel	9GLA14900-001	
			  	
	Interior		Toluca	Laurel
	<b>List Price</b>		\$488	\$488
<b>Case Quantity</b>		2	2	



All Electronics product meets ASTM E 331 water penetration testing

**HALO TOUCH**

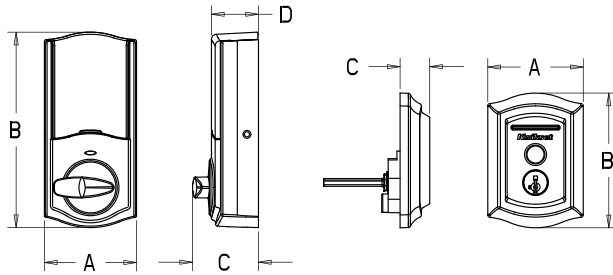

Interior

Exterior

Design	A	B	C	D
Interior	2 <sup>23</sup> / <sub>32</sub> " (69 mm)	5 <sup>25</sup> / <sub>32</sub> " (147 mm)	1 <sup>15</sup> / <sub>16</sub> " (49 mm)	1 <sup>7</sup> / <sub>16</sub> " (35 mm)
Exterior	2 <sup>13</sup> / <sub>16</sub> " (72 mm)	3 <sup>31</sup> / <sub>32</sub> " (101 mm)	<sup>7</sup> / <sub>8</sub> " (22 mm)	---

<b>Function</b>	Single cylinder deadbolt
<b>Door Prep</b>	2 1/8" diameter bore hole & 1" diameter latch hole
<b>Backset</b>	Adjustable 2-3/8" or 2-3/4"
<b>Door Thickness</b>	1-3/4" - 2" automatic adjustment
<b>Faceplates</b>	1" x 2-1/4" square corner standard
<b>Strikes</b>	Square corner strike 2-3/4" x 1-1/8"
<b>Latch</b>	Square & drive-in adjustable 2-3/8" x 2-3/4"
<b>Bolt</b>	1" throw, steel deadbolt
<b>Door Handing</b>	Reversible
<b>Cylinder</b>	SmartKey Security™
<b>Temp Range &amp; Humidity</b>	Temperature Range: Exterior: -40F to 150F Interior: 32F to 130F Humidity: Exterior: 100% condensing Interior: 30% - 95% non-condensing

**HALO TOUCH**

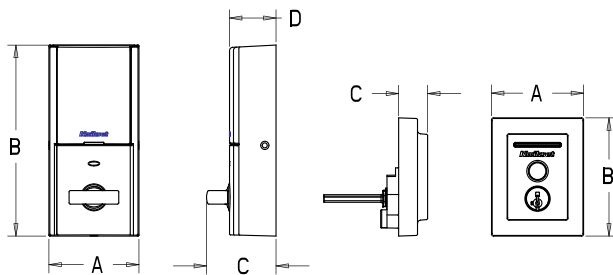

Interior

Exterior

Design	A	B	C	D
Interior	2 <sup>23</sup> / <sub>32</sub> " (69 mm)	5 <sup>25</sup> / <sub>32</sub> " (147 mm)	2 <sup>2</sup> / <sub>32</sub> " (53 mm)	1 <sup>13</sup> / <sub>32</sub> " (36 mm)
Exterior	2 <sup>25</sup> / <sub>32</sub> " (71 mm)	3 <sup>9</sup> / <sub>16</sub> " (91 mm)	<sup>7</sup> / <sub>8</sub> " (22 mm)	---

<b>Function</b>	Single cylinder deadbolt
<b>Door Prep</b>	2 1/8" diameter bore hole & 1" diameter latch hole
<b>Backset</b>	Adjustable 2-3/8" or 2-3/4"
<b>Door Thickness</b>	1-3/4" - 2" automatic adjustment
<b>Faceplates</b>	1" x 2-1/4" square corner standard
<b>Strikes</b>	Square corner strike 2-3/4" x 1-1/8"
<b>Latch</b>	Square & drive-in adjustable 2-3/8" x 2-3/4"
<b>Bolt</b>	1" throw, steel deadbolt
<b>Door Handing</b>	Reversible
<b>Cylinder</b>	SmartKey Security™
<b>Temp Range &amp; Humidity</b>	Temperature Range: Exterior: -40F to 150F Interior: 32F to 130F Humidity: Exterior: 100% condensing Interior: 30% - 95% non-condensing

All Electronics product meets ASTM E 331 water penetration testing

**HALO TOUCHSCREEN**

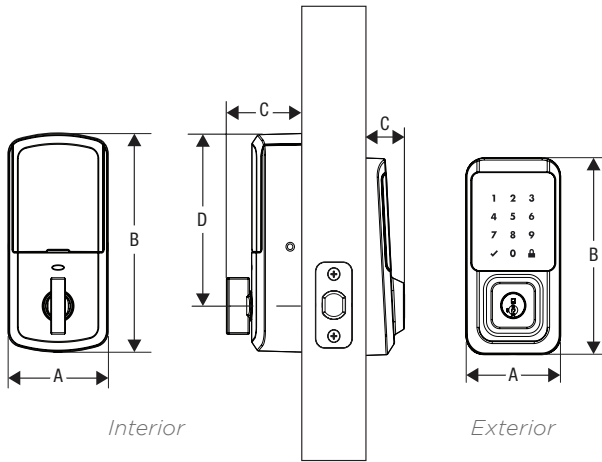

Design	A	B	C	D
Interior	2-3/4" (70 mm)	5-13/16" (147 mm)	2-1/8" (53 mm)	4-9/16" (116 mm)
Exterior	2-28/32" (73 mm)	5-5/8" (143 mm)	1-3/16" (30 mm)	-

<b>Function</b>	Single cylinder deadbolt
<b>Door Prep</b>	2 1/8" diameter bore hole & 1" diameter latch hole
<b>Backset</b>	Adjustable 2-3/8" or 2-3/4"
<b>Door Thickness</b>	1-3/8" - 2" automatic adjustment
<b>Faceplates</b>	1" x 2-4/4" square corner standard
<b>Strikes</b>	Square corner strike 2-3/4" x 1-1/8"
<b>Latch</b>	Square & drive-in adjustable 2-3/4" x 2-1/8"
<b>Bolt</b>	1" throw, steel deadbolt
<b>Door Handing</b>	Reversible
<b>Cylinder</b>	SmartKey Security™

**KEVO 2 CONTEMPORARY**

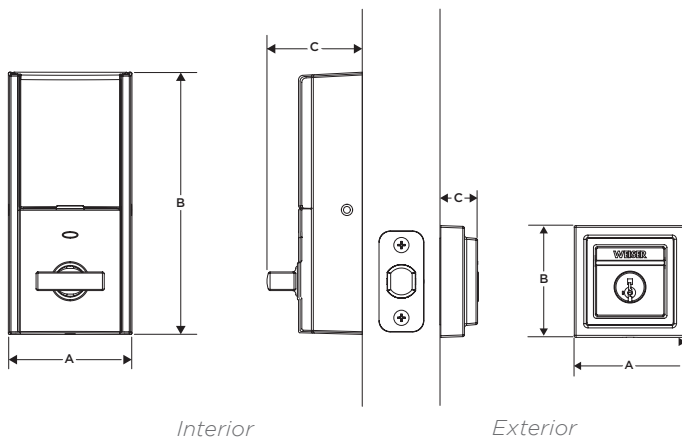

Design	A	B	C	D
Interior	3-1/4"	7-13/32"	1-3/4"	5-27/32"
Exterior	2-3/4"	2-3/4"	1-5/32"	---

<b>Function</b>	Single Cylinder Deadbolt
<b>Door Prep</b>	2 1/8" diameter face hole & 1" diameter latch hole
<b>Backset</b>	Adjustable 2 3/8" or 2 3/4"
<b>Door Thickness</b>	1 3/8" - 2" automatic adjustment
<b>Cylinder</b>	SmartKey® Re-key Technology
<b>Faceplates</b>	1" x 2 1/4" square corner standard
<b>Strikes</b>	Square corner strike 2 3/4" x 1 1/8"
<b>Latch</b>	Square and drive-in adjustable 2 3/8" x 2 3/4"
<b>Bolt</b>	1" throw, steel deadbolt
<b>Door Handing</b>	Reversible
<b>Batteries</b>	4AA Required

Intro  
Electronics  
Box Pack  
Visual Pack  
Parts



All Electronics product meets ASTM E 331 water penetration testing

**PREMIS**

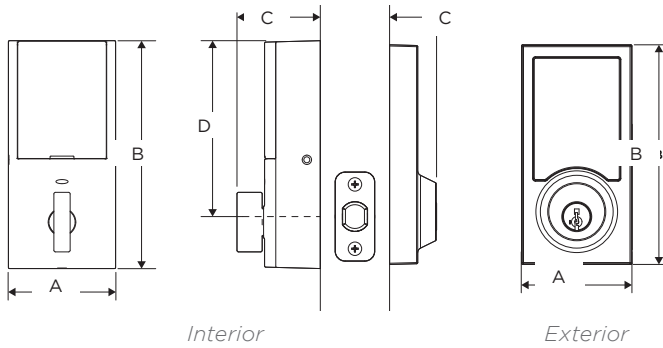

Design	A	B	C	D
Interior	2-3/4" (70 mm)	5-3/4" (146 mm)	1-15/16" (49 mm)	4-9/16" (116 mm)
Exterior	2-13/16" (72 mm)	5-5/8" (143 mm)	1-3/16" (30 mm)	---

<b>Function</b>	Single cylinder deadbolt
<b>Door Prep</b>	2-1/8" diameter bore hole & 1" diameter latch hole
<b>Backset</b>	Adjustable 2-3/8" or 2-3/4"
<b>Door Thickness</b>	1-3/8" - 2" automatic adjustment
<b>Faceplates</b>	1" x 2-1/4" square corner standard
<b>Strikes</b>	Square corner, 4-hole strike, 2-3/4" x 1-1/8"
<b>Latch</b>	Square corner and drive-in adjustable 2-3/8" x 2-3/4"
<b>Bolt</b>	1" throw, steel deadbolt
<b>Door Handing</b>	Reversible
<b>Cylinder</b>	SmartKey®
<b>UL</b>	Meets 20 minute fire rating

**AURA**

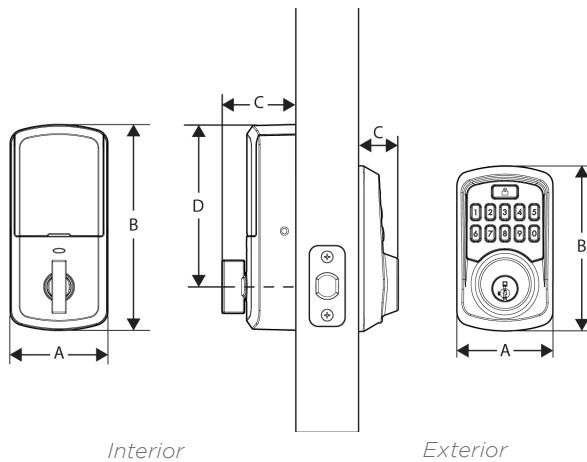

Design	A	B	C	D
Interior	2-1/4"	5-13/16"	2-1/8"	4-9/16"
Exterior	2-23/32"	4-5/8"	1-3/16"	---

<b>Function</b>	Single cylinder deadbolt
<b>Door Prep</b>	2 1/8" diameter bore hole & 1" diameter latch hole
<b>Backset</b>	Adjustable 2-3/8" or 2-3/4"
<b>Door Thickness</b>	1-3/8" - 2" automatic adjustment
<b>Faceplates</b>	1" - 2-3/8" square corner standard
<b>Strikes</b>	Square corner, 4 hole strike, 2-3/4" x 1-1/8"
<b>Latch</b>	Square & drive-in adjustable, 2-3/8" x 2-3/4"
<b>Bolt</b>	1" throw, steel deadbolt
<b>Door Handing</b>	Reversible
<b>Cylinder</b>	SmartKey Security™
<b>UL</b>	Meets 20 minute fire rating

**SMARTCODE 10 TOUCHSCREEN**

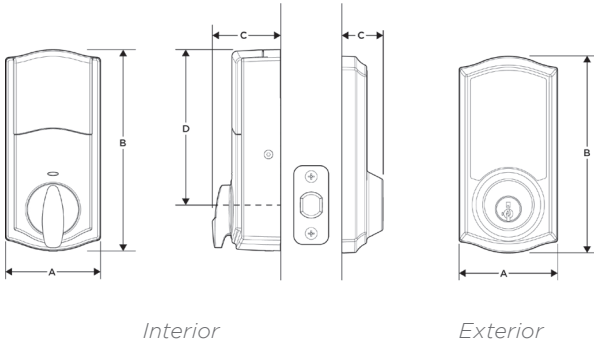

Design	A	B	C	D
Interior	2-3/4"	5-3/4"	1-15/16"	4-9/16"
Exterior	2-13/16"	5-5/8"	1-3/16"	---

<b>Function</b>	Single cylinder deadbolt
<b>Door Prep</b>	2 1/8" diameter face hole & 1" diameter latch hole
<b>Backset</b>	Adjustable 2 3/8" or 2 3/4"
<b>Door Thickness</b>	1 3/8 - 2" automatic adjustment
<b>Faceplates</b>	1" x 2 1/4" round corner standard
<b>Strikes</b>	Square corner, 4-hole strike 2 3/4" x 1 1/8"
<b>Latch</b>	Square & drive-in adjustable 2 3/8" x 2 3/4"
<b>Bolt</b>	1" throw, steel deadbolt
<b>Door Handing</b>	Reversible
<b>Cylinder</b>	SmartKey®
<b>UL</b>	Meets 20 minute fire rating

**OBSIDIAN**

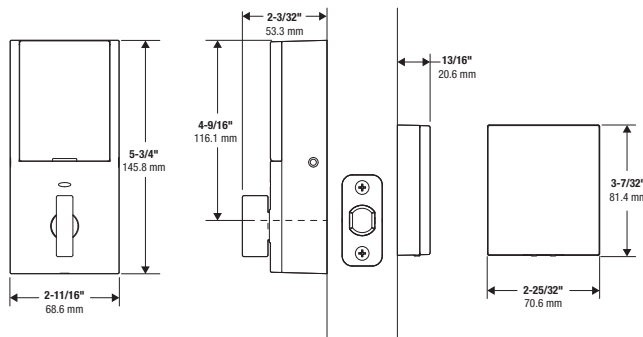

Design	A	B	C	D
Interior	2-11/16" (68 mm)	5-3/4" (146 mm)	2-3/32" (53 mm)	4-9/16" (116 mm)
Exterior	2-25/32" (70 mm)	3-7/32" (82 mm)	4-13/16" (20 mm)	---

<b>Function</b>	Single Cylinder Deadbolt
<b>Door Prep</b>	1-1/2" and 2-1/8" diameter face hole and 1" diameter latch hole
<b>Backset</b>	Adjustable 2-3/8" or 2-3/4"
<b>Door Thickness</b>	1-3/8" - 2"
<b>Faceplates</b>	1" x 2-1/4" square corner standard
<b>Strikes</b>	Square corner
<b>Latch</b>	Square & drive-in adjustable 2-3/8" x 2-3/4"
<b>Bolt</b>	1" throw, steel deadbolt
<b>Door Handing</b>	Reversible
<b>Batteries</b>	6V (4 x AA alkaline batteries required)
<b>UL</b>	Meets 20 minute fire rating

**SMARTCODE 10 TRADITIONAL**

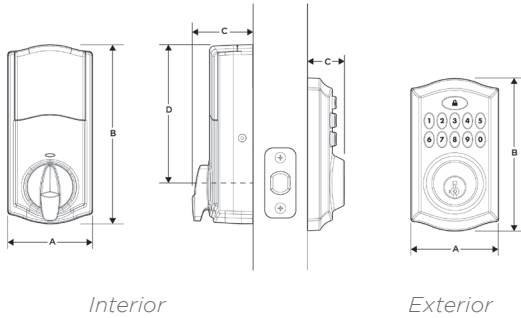

Design	A	B	C	D
Interior	2-3/4"	5-3/4"	2"	4-7/16"
Exterior	2-7/8"	5"	1-3/16"	---

<b>Function</b>	Single cylinder deadbolt
<b>Door Prep</b>	2 1/8" diameter face hole & 1" diameter latch hole
<b>Backset</b>	Adjustable 2 3/8" or 2 3/4"
<b>Door Thickness</b>	1 3/8 - 2" automatic adjustment
<b>Faceplates</b>	1" x 2 1/4" round corner standard
<b>Strikes</b>	Square corner strike 2 3/4" x 2 1/8"
<b>Latch</b>	Square & drive-in adjustable 2 3/8" x 2 3/4"
<b>Bolt</b>	1" throw, steel deadbolt
<b>Door Handing</b>	Reversible
<b>Cylinder</b>	SmartKey®
<b>UL</b>	Meets 20 minute fire rating

**SMARTCODE 10 CONTEMPORARY**

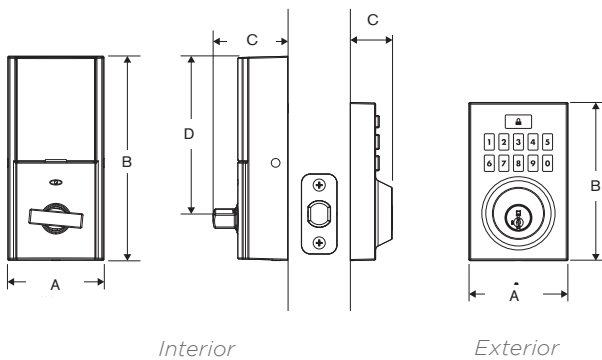

Design	A	B	C	D
Interior	2-11/16" (69 mm)	5-3/4" (146 mm)	2-3/32" (53 mm)	4-9/16" (116 mm)
Exterior	2-25/32" (71 mm)	4-7/16" (113 mm)	1-3/16" (30 mm)	---

<b>Function</b>	Single cylinder deadbolt
<b>Door Prep</b>	2 1/8" diameter face hole & 1" diameter latch hole
<b>Backset</b>	Adjustable 2 3/8" or 2 3/4"
<b>Door Thickness</b>	1 3/8" - 2" automatic adjustment
<b>Faceplates</b>	1" x 2 1/4" square corner standard
<b>Strikes</b>	Square corner strike 2 3/4" x 1 1/8"
<b>Latch</b>	Square & drive-in adjustable 2 3/8" x 2 3/4"
<b>Bolt</b>	1" throw, steel deadbolt
<b>Door Handing</b>	Reversible
<b>Cylinder</b>	SmartKey®
<b>UL</b>	Meets 20-minute fire rating

All Electronics product meets ASTM E 331 water penetration testing

**SMARTCODE 5 & SMARTCODE 5 CONTEMPORARY**

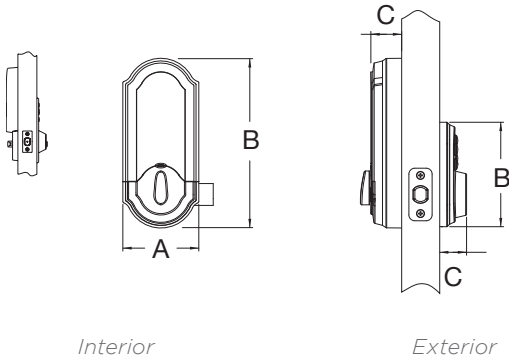

Design	A	B	C
Interior	3-3/4"	7-3/16"	1-5/16"
Interior (Contemporary)	3-1/4"	7-3/16"	1-5/16"
Exterior		4-7/16"	1-5/32"

<b>Door Prep</b>	1490 Crossbore 2-1/8" or 1-1/2" Edge Bore 1" Latch Face 1" x 2-1/4".
<b>Backset</b>	Adjustable to 2-3/8" or 2-3/4"
<b>Door Thickness</b>	1-3/8" - 2"
<b>Cylinder</b>	SmartKey
<b>Faceplate</b>	1" x 2-1/4" Specify round corner, square corner or drive-in
<b>Strikes</b>	Standard: 1-1/8" x 2-3/4" Specify round corner or square corner. Other options available
<b>Bolt</b>	1" throw. Steel
<b>Door Handling</b>	Reversible for right or left-handed doors
<b>UL</b>	Meets 20 minute fire rating

**SMARTCODE 10 LEVER**

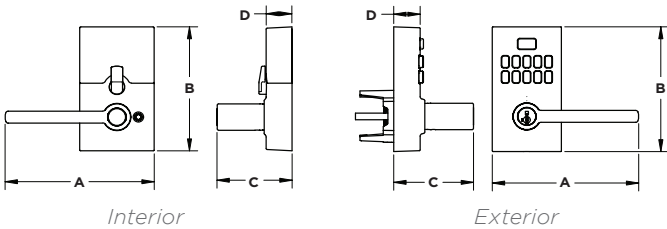

Design	AB		CD	
Interior	5-21/32"	4-7/8"	2-27/32"	31/32"
Exterior	5-9/16"	4-29/32"	3-1/32"	1"

<b>Function</b>	Keyed entry electronic lever
<b>Door Prep</b>	Cross Bore 2-1/8". Edge Bore 1"
<b>Backset</b>	Adjustable to 2-3/8" or 2-3/4"
<b>Door Thickness</b>	1-3/8" - 1-3/4"
<b>Faceplates</b>	1" x 2-1/4" Square corner standard
<b>Strikes</b>	Square corner, 2-1/4" full lip
<b>Latch</b>	Adjustable to 2-3/8" or 2-3/4"
<b>Bolt</b>	1/2" throw, dead latch
<b>Door Handling</b>	Reversible for right or left-handed doors
<b>Cylinder</b>	SmartKey Security™
<b>UL</b>	<sup>mm)</sup> Meets 20 minute fire rating
<b>Temperature Range</b>	Exterior: -40F to 150F Interior: 32F to 130F
<b>Humidity</b>	Exterior: - 100% condensing Interior: 30% - 95% non-condensing

**POWERBOLT 2**

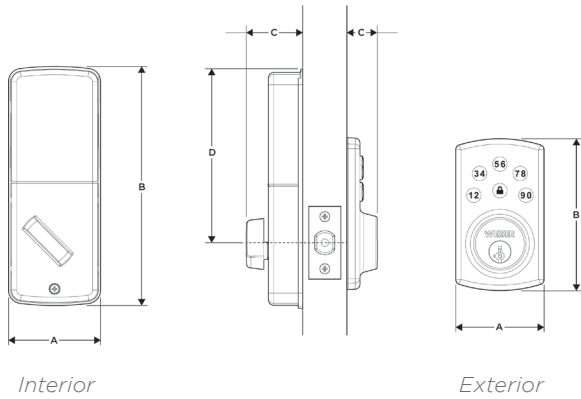

Design	A	B	C	D
Interior	2-7/8"	7-7/16"	1-3/4"	5-15/16"
Exterior	2-3/4"	4-3/4"	1-15/16"	---

<b>Function</b>	Single cylinder deadbolt
<b>Door Prep</b>	2 1/8" diameter face hole & 1" diameter latch hole
<b>Backset</b>	Adjustable 2 3/8" or 2 3/4"
<b>Door Thickness</b>	1 3/8" - 2" automatic adjustment
<b>Faceplates</b>	1" x 2 1/4" square corner standard
<b>Strikes</b>	Square corner strike 2 3/4" x 1 1/8"
<b>Latch</b>	Square & drive-in adjustable 2 3/8" x 2 3/4"
<b>Bolt</b>	1" throw, steel deadbolt
<b>Door Handing</b>	Reversible
<b>Cylinder</b>	SmartKey®

**POWERBOLT 1**

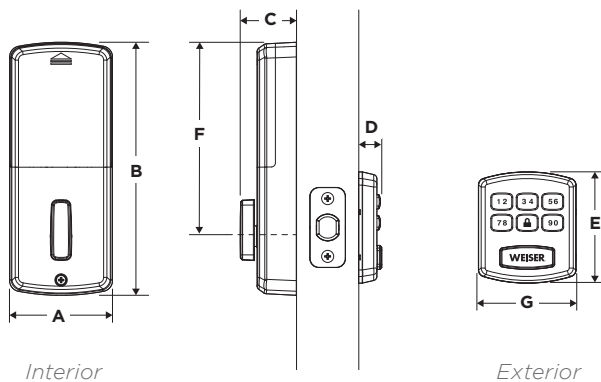

Design	A	B	C	D	E	F	G
Interior	3" (76 mm)	7-3/8" (187 mm)	1-21/32" (42 mm)	11/36" (8 mm)	-	5-19/32" (142 mm)	-
Exterior	-	-	-	-	3-1/4" (95 mm)	-	2-27/32" (72 mm)

<b>Function</b>	Single cylinder deadbolt
<b>Door Prep</b>	2-1/8" diameter face hole & 1" diameter latch hole
<b>Latch</b>	Square and drive-in adjustable 2-3/8" or 2-3/4"
<b>Door Thickness</b>	Fits 1-3/8" - 1-3/4" door thickness
<b>Latch Faceplate</b>	1" x 2-1/4" square corner standard
<b>Strike</b>	Square corner strike 2-3/4" x 1-1/8"
<b>Bolt</b>	1" throw, steel deadbolt
<b>Door Handing</b>	Reversible
<b>Batteries</b>	Requires 4 X AA alkaline batteries





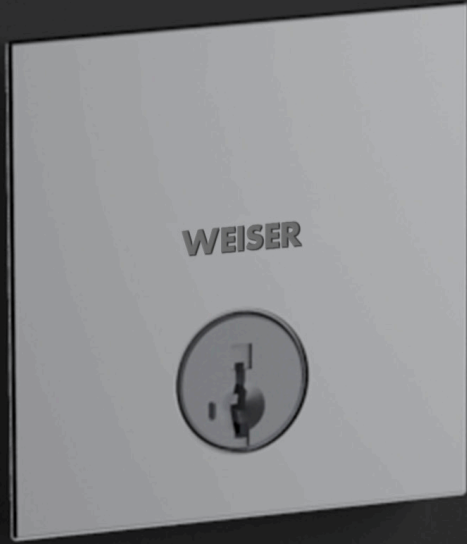

# **BOX PACK**



Intro

Electronics

Box Pack

Visual Pack

Parts

HANDLESETS GROUP A	Function	GA 9771 Single Cylinder	GA 71 Inactive
	List Price		\$336

ASHFIELD	Finish Availability	GA9771 ADH	GA71 ADH
	11P Venetian Bronze	MTO	MTO
	15 Satin Nickel	MTO	MTO
	514 Matte Black	9GA97710-035	MTO
<b>Case Quantity</b>		4	4

MICROBAN<sup>®</sup>



AVALON	Finish Availability	GA9771 AVH	GA71 AVH
	11P Venetian Bronze	MTO	MTO
	15 Satin Nickel	9GA97710-034	MTO
	<b>Case Quantity</b>	4	4

MICROBAN<sup>®</sup>



TAVARIS	Finish Availability	GA9771 TVH	GA71 TVH
	11P Venetian Bronze	MTO	MTO
	15 Satin Nickel	9GA97710-030	MTO
	26 Polished Chrome	9GA97710-031	MTO
	26D Satin Chrome	9GA97710-032	MTO
	514 Matte Black	9GA97710-026	MTO
<b>Case Quantity</b>		4	4

MICROBAN<sup>®</sup>

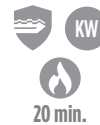

**Note:** Microban is available on the following finishes: 11P, 15, 514

**NOTE:** All box pack handlesets are ordered LESS INTERIOR PACK (LIP). Interior packs must be ordered separately.



HANDLESETS GROUP A	Function	GA 8771 Single Cylinder	GA 7771 Handleset & Halifax	GA 61 Inactive
	List Price	\$336	\$260	\$288

CAMINO	Finish Availability	GA8771 CMH	GA61 CMH
	15 Satin Nickel	9GA87710-004	MTO
	26 Polished Chrome	MTO	MTO
	26D Satin Chrome	MTO	MTO
	514 Matte Black	9GA87710-006	MTO
	<b>Case Quantity</b>	4	4

\* Compatible with 8675 interior packs only  
**Note:** Microban is available on the following finishes: 15, 514



SAN CLEMENTE	Finish Availability	GA8771 SCE	GA7771 SCE/HFL ONLY	GA61 SCE
	15 Satin Nickel	9GA87710-001	MTO	MTO
	26 Polished Chrome	MTO	MTO	MTO
	26D Satin Chrome	9GA87710-002	MTO	MTO
	514 Matte Black	9GA87710-003	MTO	MTO
	<b>Case Quantity</b>	4	4	4

\* Compatible with 8675 interior packs only.  
 GA7771 ships without deadbolt for pairing with an electronics deadbolt.  
**Note:** Microban is available on the following finishes: 15, 514



VANCOUVER	Finish Availability	GA8771 VNH	GA61 VNH
	15 Satin Nickel	9GA87710-007	MTO
	26 Polished Chrome	MTO	MTO
	514 Matte Black	9GA87710-008	MTO
	<b>Case Quantity</b>	4	4

\* Compatible with 8675 interior packs only  
**Note:** Microban is available on the following finishes: 15, 514



**NOTE:** All box pack handlesets are ordered LESS INTERIOR PACK (LIP). Interior packs must be ordered separately.

\*Halifax Full Trim Escutcheon available for Vancouver Handleset only. See Page 31 for SKU number.



SmartKey is standard on all Weiser keyed products



Optional P & T Cylinder Keyway



Fire Ratings Available

MTO = Made To Order

**BOX PACK**

Intro

Electronics

Box Pack

Visual Pack

Parts

HANDLESETS GROUP B	Function	GA 9771 Single Cylinder	GA 71 Inactive
	List Price	\$303	\$247

AUGUSTA	Finish Availability	GA9771 A	GA71 A
	3BR Lifetime Brass	MTO	MTO
	5 Antique Brass	MTO	MTO
	11P Venetian Bronze	MTO	MTO
	15 Satin Nickel	9GA97710-003	MTO
	15A Antique Nickel	9GA97710-004	MTO
	26D Satin Chrome	9GA97710-005	MTO
	514 Matte Black	MTO	MTO
<b>Case Quantity</b>		6	6

**Note:** Microban is available on the following finishes: 3, 5, 11P, 15, 15A, 514



COLONNADE	Finish Availability	GA9771 C2	GA71 C2
	26 Polished Chrome	MTO	MTO
	26D Satin Chrome	MTO	MTO
	<b>Case Quantity</b>	6	6



HAWTHORNE	Finish Availability	GA9771 HE	GA71 HE
	11P Venetian Bronze	9GA97710-022	MTO
	15 Satin Nickel	9GA97710-025	MTO
	15A Antique Nickel	MTO	MTO
	26D Satin Chrome	MTO	MTO
	<b>Case Quantity</b>	6	6

**Note:** Microban is available on the following finishes: 11P, 15, 15A



SHELBURNE	Finish Availability	GA9771 A	GA71 A
	15 Satin Nickel	MTO	MTO
	<b>Case Quantity</b>	6	6



**Note:** All box pack handlesets are ordered LESS INTERIOR PACK (LIP). Interior packs must be ordered separately.

Function	GLA/SIP 9675 Single Cylinder	GLA/SIP 8675* Single Cylinder	GLA 8675* Full Escutcheon	GLA/SIP 96 Inactive	GLA86 Inactive
List Price	\$70	\$70	\$84	\$70	\$70

\*Compatible with San Clemente, Camino & Vancouver Only

LEVERS	3	5	11P	15	15A	26	26D	514	QTY
Alfini				MTO					4
Ashfield - Square Faced Latch			9GLA96750-091	MTO				9GLA96750-095	4
Ashfield - Drive-in Latch			9GLA96750-092	MTO				9GLA96750-096	4
Aspen			9GLA96750-123	9GLA96750-124	MTO		9GLA96750-126	MTO	4
Avalon Left Handed - Square Faced Latch			MTO	9GLA96750-097					4
Avalon Right Handed - Square Faced Latch			MTO	9GLA96750-098					4
Avalon Left Handed - Drive-in Latch			MTO	9GLA96750-099					4
Avalon Right Handed - Drive-in Latch			MTO	9GLA96750-100					4
Galiano	MTO		MTO	9GLA96750-130		MTO	9GLA96750-131		4
Halifax - Round Rose			MTO	9SIP96750-002		9SIP96750-005	MTO	9SIP96750-033	12
Halifax - Square Rose			9SIP96750-011	9SIP96750-001		9SIP96750-004	9SIP96750-007	9SIP96750-032	12
Halifax - Square Rose 8675*			MTO	9GLA86750-001		MTO	9GLA86750-002	9GLA86750-003	4
Halifax - Round Rose 8675*			MTO	MTO		MTO	MTO	MTO	4
Halifax - Full Escutcheon 8675*				9GLA86750-021		MTO		9GLA86750-022	4
Kim							MTO		
Lisbon - Round Rose			MTO	9SIP96750-020		MTO	MTO	MTO	12
Lisbon - Square Rose			MTO	9SIP96750-016		MTO	MTO	9SIP96750-019	12
Lisbon - Square Rose 8675*			MTO	9GLA86750-004		MTO	MTO	9GLA86750-005	4
Lisbon - Round Rose 8675*			MTO	MTO		MTO	MTO	MTO	4

Intro

Electronics

Box Pack

Visual Pack

Parts

**HANDLESETS INTERIOR PACK**

LEVERS	3	5	11P	15	15A	26	26D	514	QTY
Milan - Round Rose			MTO	9SIP96750-003		MTO	9SIP96750-009	MTO	12
Milan - Square Rose			MTO	MTO		MTO	MTO	MTO	12
Milan - Square Rose 8675*			MTO	MTO		MTO	MTO	MTO	4
Milan - Round Rose 8675*			MTO	MTO		MTO	MTO	MTO	4
Montreal - Round Rose			MTO	MTO		MTO	MTO	MTO	12
Montreal - Square Rose			MTO	9SIP96750-024		MTO	MTO	9SIP96750-028	12
Montreal - Square Rose 8675*			MTO	9GLA86750-006		MTO	MTO	MTO	4
Montreal - Round Rose 8675*			MTO	MTO		MTO	MTO	MTO	4
Sydney - Round Rose			MTO	MTO		MTO	MTO	MTO	12
Sydney - Square Rose			MTO	MTO		MTO	MTO	MTO	12
Sydney - Square Rose 8675*			MTO	MTO		MTO	MTO	MTO	12
Sydney - Round Rose 8675*			MTO	MTO		MTO	MTO	MTO	12
Toluca Left Handed	MTO		9GLA96750-134	9GLA96750-136	9GLA96750-138		9GLA96750-140	MTO	4
Toluca Right Handed	MTO		9GLA96750-135	9GLA96750-137	9GLA96750-139		9GLA96750-141	MTO	4
Vedani - Square Rose - Square Faced Latch			MTO	9GCL36750-001		9GCL36750-002	9GCL36750-003		12
Vedani - Square Rose - Drive-in Latch			MTO	9GCL36750-004		9GCL36750-005	9GCL36750-006		12
Vedani - Round Rose - Square Faced Latch			MTO	MTO		MTO	MTO		12
Vedani - Round Rose - Drive-in Latch			MTO	MTO		MTO	MTO		12
Vedani - Square Rose 8675*			MTO	MTO		MTO	MTO		4

Intro

Electronics

Box Pack

Visual Pack

Parts

<b>Function</b>	GA 9675 Single Cylinder	GLA 8675* Single Cylinder	GA 96 Inactive
<b>List Price</b>	\$70	\$70	\$70

\*Compatible with San Clemente, Camino & Vancouver Only

KNOB	3	5	11P	15	15A	26	26D	514	QTY
Cambie - Round Rose				9GA96750-107		MTO	MTO	9GA96750-108	4
Cambie - Square Rose				9GA96750-105		MTO	MTO	9GA96750-106	4
Cambie - Round Rose 8675*				9GA86750-003		MTO	MTO	9GA86750-004	4
Cambie - Square Rose 8675*				9GA86750-001		MTO	MTO	9GA86750-002	4
Fairfax							9GA96750-075		4
Hancock - Square Faced Latch			MTO	9GA96750-093			9GA96750-096	MTO	4
Hancock - Drive-in Latch			MTO	9GA96750-094			9GA96750-097	MTO	4
Huntington	MTO			9GA96750-076			9GA96750-077		4
Phoenix			9GA96750-082	9GA96750-083	MTO				4
Troy			9GA96750-085	9GA96750-086	9GA96750-087		9GA96750-088	9GA96750-090	4

Intro

Electronics

Box Pack

Visual Pack

Parts

LEVERS GROUP A	Function	101 Hall/Closet	331 Bed/Bath	535 Keyed Entry	12 Inactive LH	12 Inactive RH
	List Price	\$94	\$109	\$163	\$52	\$52

ASHFIELD	Finish Availability	GLA 101 ADL	GLA 331 ADL	GLA 535 ADL	GLA 12 ADL
	11P Venetian Bronze	9GLA1010-104	9GLA3310-103	9GLA5350-151	9GLA120-091
	15 Satin Nickel	MTO	MTO	MTO	MTO
	514 Matte Black	9GLA1010-105	9GLA3310-104	9GLA5350-152	9GLA120-092
<b>Case Quantity</b>		12	12	12	6

MICROBAN<sup>®</sup>



AVALON	Finish Availability	GLA 101 AVL	GLA 331 AVL	GLA 535 AVL	GLA 12 AVL LH	GLA 12 AVL RH
	11P Venetian Bronze	MTO	MTO	MTO	MTO*	MTO*
	15 Satin Nickel	9GLA1010-110	9GLA3310-106	9GLA5350-153	9GLA120-095	9GLA120-096
	<b>Case Quantity</b>	12	12	12	6	6

MICROBAN<sup>®</sup>



\* Specify Right Hand (RH) or Left Hand (LH)

VEDANI - SQUARE ROSE	Finish Availability	GCL 101 VDL	GCL 331 VDL	GCL 535 VDL	GCL 12 VDL
	11P Venetian Bronze	MTO	MTO	MTO	MTO
	15 Satin Nickel	9GCL1010-047	9GCL3310-047	9GCL5350-078	9GCL120-071
	26 Polished Chrome	9GCL1010-049	9GCL3310-049	9GCL5350-080	9GCL120-073
	26D Satin Chrome	9GCL1010-048	9GCL3310-048	9GCL5350-081	9GCL120-072
	<b>Case Quantity</b>	12	12	12	6



VEDANI - ROUND ROSE	Finish Availability	GCL 101 VDL	GCL 331 VDL	GCL 535 VDL	GCL 12 VDL
	11P Venetian Bronze	MTO	MTO	MTO	MTO
	15 Satin Nickel	MTO	MTO	MTO	MTO
	26 Polished Chrome	9GCL1010-065	9GCL3310-065	9GCL5350-079	9GCL120-095
	26D Satin Chrome	MTO	MTO	MTO	MTO
	<b>Case Quantity</b>	12	12	12	6



Intro

Electronics

Box Pack

Visual Pack

Parts

<b>LEVERS GROUP B</b>	<b>Function</b>	101 Hall/Closet	331 Bed/Bath	535 Keyed Entry	12 Inactive
	<b>List Price</b>	\$82	\$94	\$149	\$44

<b>ASPEN</b>	Finish Availability	GLA 101 A	GLA 331 A	GLA 535 A	GLA 12 A
	11P Venetian Bronze	9GLA1010-107	9GLA3310-111	9GLA5350-149	9GLA120-101
	15 Satin Nickel	9GLA1010-106	9GLA3310-110	9GLA5350-150	9GLA120-100
	15A Antique Nickel	MTO	MTO	MTO	MTO
	26D Satin Chrome	9GLA1010-108	9GLA3310-112	9GLA5350-165	9GLA120-102
	514 Matte Black	MTO	MTO	MTO	MTO
	<b>Case Quantity</b>		12	12	12

**Note:** Microban is available on the following finishes: 11P, 15, 15A, 514



<b>COMMONWEALTH</b>	Finish Availability	GLA 101 CHL	GLA 331 CHL	GLA 535 CHL	GLA 12 CHL
	11P Venetian Bronze	MTO	MTO	MTO	MTO*
	15 Satin Nickel	MTO	MTO	MTO	MTO*
	514 Matte Black	MTO	MTO	MTO	MTO*
	<b>Case Quantity</b>	12	12	12	6

\* Specify Right Hand (RH) or Left Hand (LH)



Intro

Electronics

Box Pack

Visual Pack

Parts

LEVERS GROUP B	Function	101 Hall/Closet	331 Bed/Bath	535 Keyed Entry	12 Inactive
	List Price	\$82	\$94	\$149	\$44

DANE	Finish Availability	GLA 101 D	GLA 331 D	GLA 535 D
	26D Satin Chrome	MTO	MTO	MTO
	<b>Case Quantity</b>	12	12	12



GALIANO	Finish Availability	GLA 101 G	GLA 331 G	GLA 535 G	GLA 12 G
	11P Venetian Bronze	MTO	MTO	MTO	MTO
	15 Satin Nickel	9GLA1010-111	9GLA3310-107	9GLA5350-154	9GLA120-097
	26 Polished Chrome	MTO	MTO	MTO	MTO
	26D Satin Chrome	9GLA1010-113	9GLA3310-109	9GLA5350-155	9GLA120-099
	<b>Case Quantity</b>	12	12	12	6



Note: Microban is available on the following finishes: 11P, 15



LEVERS GROUP C	Function	101 Hall/Closet	331 Bed/Bath	535 Keyed Entry	12 Inactive
	List Price	\$71	\$81	\$127	\$38

HALIFAX - SQUARE ROSE	Finish Availability	GLA 101 HFL	GLA 331 HFL	GLA 535 HFL	GLA 12 HFL
	11P Venetian Bronze	9GLA1010-076	9GLA3310-075	9GLA5350-105	9GLA120-068
	15 Satin Nickel	9GLA1010-059	9GLA3310-058	9GLA5350-088	9GLA120-047
	26 Polished Chrome	9GLA1010-079	9GLA3310-078	9GLA5350-107	9GLA120-071
	26D Satin Chrome	9GLA1010-080	9GLA3310-079	9GLA5350-109	9GLA120-072
	514 Matte Black	9GLA1010-082	9GLA3310-081	9GLA5350-110	9GLA120-074
<b>Case Quantity</b>		12	12	12	20

**Note:** Microban is available on the following finishes: 11P, 15, 514

**MICROBAN**



HALIFAX - ROUND ROSE	Finish Availability	GLA 101 HFL	GLA 331 HFL	GLA 535 HFL	GLA 12 HFL
	11P Venetian Bronze	MTO	MTO	MTO	MTO
	15 Satin Nickel	9GLA1010-077	9GLA3310-076	9GLA5350-106	9GLA120-069
	26 Polished Chrome	9GLA1010-078	9GLA3310-077	9GLA5350-108	9GLA120-070
	26D Satin Chrome	MTO	MTO	MTO	MTO
	514 Matte Black	9GLA1010-081	9GLA3310-080	9GLA5350-111	9GLA120-073
<b>Case Quantity</b>		12	12	12	20

**Note:** Microban is available on the following finishes: 11P, 15, 514

**MICROBAN**



LISBON - SQUARE ROSE	Finish Availability	SPSL 101 LSL	SPVL 331 LSL	SENL 535 LSL	SHD 12 LSL
	11P Venetian Bronze	MTO	MTO	MTO	MTO
	15 Satin Nickel	9SPSL1010-021	9SPVL3310-021	9SENL5350-054	9SHD120-021
	26 Polished Chrome	MTO	MTO	MTO	MTO
	26D Satin Chrome	MTO	MTO	MTO	MTO
	514 Matte Black	9SPSL1010-024	9SPVL3310-024	9SENL5350-057	9SHD120-024
<b>Case Quantity</b>		12	12	12	20



Intro

Electronics

Box Pack

Visual Pack

Parts

LEVERS GROUP C	Function	101 Hall/Closet	331 Bed/Bath	535 Keyed Entry	12 Inactive
	List Price	\$71	\$81	\$127	\$38

LISBON - ROUND ROSE	Finish Availability	SPSL 101 LSL	SPVL 331 LSL	SENL 535 LSL	SHD 12 LSL
	11P Venetian Bronze	MTO	MTO	MTO	MTO
	15 Satin Nickel	9SPSL1010-025	9SPVL3310-025	9SENL5350-053	9SHD120-025
	26 Polished Chrome	MTO	MTO	MTO	MTO
	26D Satin Chrome	MTO	MTO	MTO	MTO
	514 Matte Black	MTO	MTO	MTO	MTO
<b>Case Quantity</b>		12	12	12	20



MILAN - SQUARE ROSE	Finish Availability	SPSL 101 MIL	SPVL 331 MIL	SENL 535 MIL	SHD12 MIL
	11P Venetian Bronze	MTO	MTO	MTO	MTO
	15 Satin Nickel	9SPSL1010-046	9SPVL3310-046	9SENL5350-068	9SHD120-046
	26 Polished Chrome	MTO	MTO	MTO	MTO
	26D Satin Chrome	MTO	MTO	MTO	MTO
	514 Matte Black	9SPSL1010-045	9SPVL3310-045	9SENL5350-067	9SHD120-045
<b>Case Quantity</b>		12	12	12	20



MILAN - ROUND ROSE	Finish Availability	SPSL 101 MIL	SPVL 331 MIL	SENL 535 MIL	SHD 12 MIL
	11P Venetian Bronze	MTO	MTO	MTO	MTO
	15 Satin Nickel	9SPSL1010-003	9SPVL3310-003	9SENL5350-058	9SHD120-003
	26 Polished Chrome	9SPSL1010-006	9SPVL3310-006	9SENL5350-059	9SHD120-006
	26D Satin Chrome	9SPSL1010-009	9SPVL3310-009	9SENL5350-060	9SHD120-009
	514 Matte Black	9SPSL1010-044	9SPVL3310-044	9SENL5350-066	9SHD120-044
<b>Case Quantity</b>		12	12	12	20

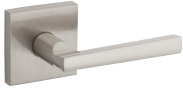

LEVERS GROUP C	Function	101 Hall/Closet	331 Bed/Bath	535 Keyed Entry	12 Inactive
	List Price	\$71	\$81	\$127	\$38

MONTREAL - SQUARE ROSE	Finish Availability	SPSL 101 MRL	SPVL 331 MRL	SENL 535 MRL	SHD 12 MRL
	11P Venetian Bronze	MTO	MTO	MTO	MTO
	15 Satin Nickel	9SPSL1010-029	9SPVL3310-029	9SENL5350-062	9SHD120-029
	26 Polished Chrome	MTO	MTO	MTO	MTO
	26D Satin Chrome	MTO	MTO	MTO	MTO
	514 Matte Black	9SPSL1010-033	9SPVL3310-033	9SENL5350-064	9SHD120-033
<b>Case Quantity</b>		12	12	12	20



MONTREAL - ROUND ROSE	Finish Availability	SPSL 101 MRL	SPVL 331 MRL	SENL 535 MRL	SHD 12 MRL
	11P Venetian Bronze	MTO	MTO	MTO	MTO
	15 Satin Nickel	MTO	MTO	MTO	MTO
	26 Polished Chrome	MTO	MTO	MTO	MTO
	26D Satin Chrome	MTO	MTO	MTO	MTO
	514 Matte Black	MTO	MTO	MTO	MTO
<b>Case Quantity</b>		12	12	12	20



SYDNEY - SQUARE ROSE	Finish Availability	SPSL101 SYL	SPVL 331 SYL	SENL 535 SYL	SHD 12 SYL
	11P Venetian Bronze	MTO	MTO	MTO	MTO
	15 Satin Nickel	MTO	MTO	MTO	MTO
	26 Polished Chrome	MTO	MTO	MTO	MTO
	26D Satin Chrome	MTO	MTO	MTO	MTO
	514 Matte Black	MTO	MTO	MTO	MTO
<b>Case Quantity</b>		12	12	12	20



Intro

Electronics

Box Pack

Visual Pack

Parts

LEVERS GROUP C	Function	101 Hall/Closet	331 Bed/Bath	535 Keyed Entry	12 Inactive
	List Price	\$71	\$81	\$127	\$38

SYDNEY - ROUND ROSE	Finish Availability	SPSL 101 SYL	SPVL 331 SYL	SENL 535 SYL	SHD 12 SYL
	11P Venetian Bronze	MTO	MTO	MTO	MTO
	15 Satin Nickel	9SPSL1010-017	9SPVL3310-017	9SENL5350-065	9SHD120-017
	26 Polished Chrome	MTO	MTO	MTO	MTO
	26D Satin Chrome	MTO	MTO	MTO	MTO
	514 Matte Black	MTO	MTO	MTO	MTO
<b>Case Quantity</b>		12	12	12	20



LEVERS GROUP D	Function	101 Hall/Closet	331 Bed/Bath	535 Keyed Entry	12 Inactive LH	12 Inactive RH
	List Price	\$68	\$78	\$122	\$37	\$37

TOLUCA	Finish Availability	GLA 101 TC	GLA 331 TC	GLA 535 TC	GLA 12 TC LH	GLA 12 TC RH
	3 Brass	MTO	MTO		MTO*	MTO*
	3BR Lifetime Brass			MTO		
	11P Venetian Bronze	9GLA1010-117	9GLA3310-116	9GLA5350-156	9GLA120-109	9GLA120-110
	15 Satin Nickel	9GLA1010-114	9GLA3310-113	9GLA5350-157	9GLA120-103	9GLA120-104
	15A Antique Nickel	9GLA1010-115	9GLA3310-114	9GLA5350-158	9GLA120-105	9GLA120-106
	26D Satin Chrome	9GLA1010-116	9GLA3310-115	9GLA5350-159	9GLA120-107	9GLA120-108
	514 Matte Black	MTO	MTO	MTO	MTO*	MTO*
<b>Case Quantity</b>		12	12	12	6	6

MICROBAN



Note: Microban is available on the following finishes: 3, 11P, 15, 15A, 514

\* Specify Right Hand (RH) or Left Hand (LH)



KNOBS GROUP A	Function	101 Hall/Closet	331 Bed/Bath	531 Keyed Entry	12 Inactive
	List Price	\$58	\$68	\$119	\$29

CAMBIE - SQUARE ROSE	Finish Availability	GA 101 CBK	GA 331 CBK	GA 531 CBK	GA 12 CBK
	15 Satin Nickel	9GA1010-149	9GA3310-152	9GA5310-195	9GA120-096
	26 Polished Chrome	MTO	MTO	MTO	MTO
	26D Satin Chrome	MTO	MTO	MTO	MTO
	514 Matte Black	9GA1010-150	9GA3310-153	9GA5310-197	9GA120-097
<b>Case Quantity</b>		12	12	12	6

**Note:** Microban is available on the following finishes: 15, 514



CAMBIE - ROUND ROSE	Finish Availability	GA 101 CBK	GA 331 CBK	GA 531 CBK	GA 12 CBK
	15 Satin Nickel	9GA1010-151	9GA3310-154	9GA5310-194	9GA120-098
	26 Polished Chrome	MTO	MTO	MTO	MTO
	26D Satin Chrome	MTO	MTO	MTO	MTO
	514 Matte Black	9GA1010-152	9GA3310-155	9GA5310-196	9GA120-099
<b>Case Quantity</b>		12	12	12	6

**Note:** Microban is available on the following finishes: 15, 514



KNOBS GROUP B	Function	101 Hall/Closet	331 Bed/Bath	531 Keyed Entry	12 Inactive
	List Price	\$52	\$66	\$119	\$29

HANCOCK	Finish Availability	GA 101 H	GA 331 H	GA 531 H	GA 12 H
	11P Venetian Bronze	MTO	MTO	MTO	MTO
	15 Satin Nickel	9GA1010-090	9GA3310-072	9GA5310-198	9GA120-077
	26D Satin Chrome	9GA1010-091	9GA3310-073	9GA5310-199	9GA120-078
	514 Matte Black	MTO	MTO	MTO	MTO
<b>Case Quantity</b>		12	12	12	6

**Note:** Microban is available on the following finishes: 15, 514



KNOBS GROUP B	Function	101 Hall/Closet	331 Bed/Bath	531 Keyed Entry	12 Inactive	581 Storeroom
	List Price	\$52	\$66	\$119	\$29	\$138

HUNTINGTON	Finish Availability	GA 101 HT	GA 331 HT	GA 531 HT	GA 12 HT	GA 581 HT
	3 Brass	MTO	MTO	MTO	MTO	MTO
	3BR Lifetime Brass	MTO		MTO		MTO
	15 Satin Nickel	9GA1010-129	9GA3310-125	9GA5310-200	9GA120-083	MTO
	26D Satin Chrome	9GA1010-130	9GA3310-126	9GA5310-201	9GA120-084	MTO
<b>Case Quantity</b>		12	12	12	6	12

Note: Microban is available on the following finishes: 3, 15

MICROBAN



LAUREL	Finish Availability	GA 101 L	GA 331 L	GA 531 L	GA 12 L
	11P Venetian Bronze	MTO	MTO	MTO	MTO
	15 Satin Nickel	9GA1010-125	9GA3310-122	9GA5310-202	9GA120-079
	26D Satin Chrome	MTO	MTO	MTO	MTO
	514 Matte Black	MTO	MTO	MTO	MTO
<b>Case Quantity</b>		12	12	12	6

Note: Microban is available on the following finishes: 15, 514

MICROBAN



PHOENIX	Finish Availability	GA 101 P	GA 331 P	GA 531 P	GA 12 P	GA 581 P
	11P Venetian Bronze	9GA1010-131	9GA3310-127	9GA5310-203	9GA120-085	MTO
	15 Satin Nickel	9GA1010-132	9GA3310-128	9GA5310-204	9GA120-086	MTO
	15A Antique Nickel	MTO	MTO	MTO	MTO	MTO
	<b>Case Quantity</b>		12	12	12	6

MICROBAN



Intro

Electronics

Box Pack

Visual Pack

Parts

<b>KNOBS GROUP C</b>	<b>Function</b>	101 Hall/Closet	331 Bed/Bath	531 Keyed Entry	12 Inactive	581 Storeroom
	<b>List Price</b>	\$45	\$56	\$107	\$23	\$129

TROY	Finish Availability	GA 101 T	GA 331 T	GA 531 T	GA 12 T	GA 581 T
	11P Venetian Bronze	9GA1010-126	9GA3310-123	9GA5310-117	9GA120-080	MTO
	15 Satin Nickel	9GA1010-133	9GA3310-129	9GA5310-114	9GA120-087	MTO
	15A Antique Nickel	9GA1010-127	9GA3310-149	9GA5310-115	9GA120-081	MTO
	26D Satin Chrome	9GA1010-128	9GA3310-124	9GA5310-209	9GA120-082	MTO
	514 Matte Black	9GA1010-134	9GA3310-130	9GA5310-118	9GA120-088	MTO
<b>Case Quantity</b>		12	12	12	6	12

**Note:** Microban is available on the following finishes: 15, 15A, 514

**MICROBAN**



Intro

Electronics

**Box Pack**

Visual Pack

Parts

Intro

Electronics

Box Pack

Visual Pack

Parts

DOWNTOWN GD 1471 - SQUARE		Finish Availability	GD 1471 Single Cylinder
	15	Satin Nickel	9GD14710-026
	26	Polished Chrome	9GD14710-027
	26D	Satin Chrome	9GD14710-029
	514	Matte Black	9GD14710-031
	<b>List Price</b>		\$100
	<b>Case Quantity</b>		12

MICROBAN<sup>®</sup>



Note: Microban is available on the following finishes: 15, 514

UPTOWN GD 1471 - ROUND		Finish Availability	GD 1471 Single Cylinder
	15	Satin Nickel	9GD14710-025
	26	Polished Chrome	MTO
	26D	Satin Chrome	9GD14710-028
	514	Matte black	9GD14710-030
	<b>List Price</b>		\$100
	<b>Case Quantity</b>		12

MICROBAN<sup>®</sup>



Note: Microban is available on the following finishes: 15, 514

GCD 9471/9371	Finish Availability	GCD 9471 Single Cylinder - Square Face Latch	GCD 9471 Single Cylinder - Drive-In Latch	GCD 9371 Double Cylinder	
	11P	Venetian Bronze	9GCD94710-057	9GCD94710-056	MTO
	15	Satin Nickel	9GCD94710-059	9GCD94710-058	MTO
	26D	Satin Chrome	9GCD94710-061	9GCD94710-060	MTO
	514	Matte Black	MTO	MTO	MTO
	<b>List Price</b>		\$92	\$92	\$121
	<b>Case Quantity</b>		12	12	12

MICROBAN<sup>®</sup>



Note: Microban is available for GCD 9471 on the following finishes: 11P, 15, 514



GD 9471/9371	Finish Availability	GD 9471 Single Cylinder	GD 9371 Double Cylinder
	3BR Lifetime Brass	9GD94710-098	MTO
	11P Venetian Bronze	9GD94710-094	MTO
	15 Satin Nickel	9GD94710-095	MTO
	15A Antique Nickel	9GD94710-096	MTO
	26 Polished Chrome	MTO	MTO
	26D Satin Chrome	9GD94710-097	MTO
	514 Matte Black	9GD94710-099	MTO
	<b>List Price</b>	\$88	\$117
	<b>Case Quantity</b>	12	12

**Note:** Microban is available for GD 9471 on the following finishes: 11P, 15, 15A, 514



SSD 9471 - SQUARE	Finish Availability	SSD 9471 Single Cylinder - SQT	SSD 9471 UL Single Cylinder - SQT UL
	11P Venetian Bronze	9SSD94710-022	MTO
	15 Satin Nickel	9SSD94710-024	MTO
	26 Polished Chrome	9SSD94710-026	MTO
	26D Satin Chrome	9SSD94710-028	MTO
	514 Matte Black	9SSD94710-030	MTO
	<b>List Price</b>	\$63	\$70
	<b>Case Quantity</b>	12	12



SSD 9471 - ROUND	Finish Availability	SSD 9471 Single Cylinder - RDT	SSD 9471 UL Single Cylinder - SQT UL
	11P Venetian Bronze	9SSD94710-021	MTO
	15 Satin Nickel	9SSD94710-023	MTO
	26 Polished Chrome	9SSD94710-025	MTO
	26D Satin Chrome	9SSD94710-027	MTO
	514 Matte Black	9SSD94710-029	MTO
	<b>List Price</b>	\$63	\$70
	<b>Case Quantity</b>	12	12



SmartKey is standard on all Weiser keyed products



Optional P & T Cylinder Keyway



Fire Ratings Available

MTO = Made To Order

GCD 9571	Finish Availability		GCD 9571 Single Cylinder	GCD 9571 UL Single Cylinder UL
	3	Brass	MTO	MTO
	15	Satin Nickel	MTO	MTO
	26D	Satin Chrome	MTO	MTO
	<b>List Price</b>		\$94	\$101
	<b>Case Quantity</b>		12	12

*\*Cylinder cap removed to show both cylinders*

**Note:** Microban is available on the following finishes: 3, 15



GCD 9571 SQT	Finish Availability		GCD 9571 SQT Single Cylinder	GCD 9571 SQT UL Single Cylinder UL
	15	Satin Nickel	MTO	MTO
	26	Polished Chrome	MTO	MTO
	26D	Satin Chrome	MTO	MTO
	514	Matte Black	MTO	MTO
	<b>List Price</b>		\$94	\$101
	<b>Case Quantity</b>		4	4

*\*Cylinder cap removed to show both cylinders*

**Note:** Microban is available on the following finishes: 15, 514



ROUND POCKET DOORLOCK	Finish Availability		WR1030 Passage	WR1031 Privacy
	11P	Venetian Bronze	9WR10300-020	9WR10310-020
	15	Satin Nickel	9WR10300-016	9WR10310-016
	15A	Antique Nickel	9WR10300-017	9WR10310-017
	26	Polished Chrome	9WR10300-019	9WR10310-019
	26D	Satin Chrome	9WR10300-018	9WR10310-018
	514	Matte Black	9WR10300-021	9WR10310-021
	<b>List Price</b>		\$37	\$41
	<b>Case Quantity</b>		12	12

SQUARE POCKET DOORLOCK	Finish Availability		W1030 Passage	W1031 Privacy
	15	Satin Nickel	9W10300-002	9W10310-009
	15A	Antique Nickel	9W10300-028	9W10310-035
		<b>List Price</b>		\$37
	<b>Case Quantity</b>		18	18

Intro

Electronics

Box Pack

Visual Pack

Parts

<b>UL UPCHARGE</b>	<b>MODEL/FUNCTION</b>	<b>DESCRIPTION</b>	
ADD \$6.50	101UL Hall/Closet	3 Hour Fixed Faceplate	Must Specify Backset*
ADD \$6.50	535UL Keyed Entry	3 Hour Fixed Faceplate	Must Specify Backset*
ADD \$6.50	9471/9371 Deadbolt	3 Hour Fixed Faceplate	Adjustable Backset
ADD \$6.50	101FD Hall/Closet	20 Minute Square, Radius or Drive-In	Adjustable Backset
ADD \$6.50	531/535 FD Keyed Entry	20 Minute Square, Radius or Drive-In	Adjustable Backset
ADD \$6.50	1471/9471/9371 FD Deadbolt	20 Minute Square, Radius or Drive-In	Adjustable Backset
ADD \$6	4 7/8" (124 mm)	ASA Strike	

**NOTE:** \*2-3/4" Standard, 2-3/8" Optional

<b>UPCHARGE</b>	<b>KEYING &amp; STAMPING CHARGES</b>
	Master Keying - \$3.50
	Grand Master Keying - \$7.00
	Project Keying - \$10.00
	Construction Keying - \$5.25
	Keying Alike - N/C
	Stamping - Per Key/Cylinder - N/C
	Stamping - Do Not Copy/Duplicate - N/C

**SPECIFICATIONS**

All Weiser product meets ASTM E 331 water penetration testing

**HANDLESETS**

<b>Door Prep</b>	Deadbolt: Cross Bore 2-1/8" or 1-1/2" Edge Bore 1" Latch Face 1" x 2-1/4". Handle: Cross Bore 2-1/8" Edge Bore 1" Latch Face 1" x 2-1/4"
<b>Backset</b>	Deadbolt: Adjustable to 2-3/8" or 2-3/4" Handle: Adjustable to 2-3/8" or 2-3/4"
<b>Door Thickness</b>	1-3/4" doors standard. 2-1/4" doors optional Not designed for use on 1-3/8" doors
<b>Cylinder</b>	SmartKey, KW 5-pin or WS 5-pin
<b>Faceplate</b>	1" x 2-1/4" Specify round corner or square corner or drive-in
<b>Strikes</b>	Deadbolt: Cross Bore 1-1/8" x 2-3/4" Specify round corner or square corner Handle: 2-1/4" full lip Specify round corner or square corner Other options available
<b>Bolt</b>	Deadbolt: 1" steel Handle: 1/2" throw. Nickel plated.
<b>Door Handling</b>	Reversible for right or left-handed doors
<b>ANSI/BHMA</b>	A156.5 Grade 1 (for deadbolt)
<b>ADA</b>	N/A
<b>UL</b>	*Meets 20 minute with Square, Radius or drive-in used

**KNOBS**

<b>Door Prep</b>	Cross Bore 2-1/8" Edge Bore 1" Latch Face 1" x 2-1/4".
<b>Backset</b>	Adjustable to 2-3/8" or 2-3/4" UL 2-3/4" standard 2-3/8" optional
<b>Door Thickness</b>	1-3/8" - 1-3/4" doors standard. 2-1/4" doors optional. 2-1/4" doors optional on GA 101 and GA 531 models only
<b>Cylinder</b>	SmartKey, KW 5-pin or WS 5-pin
<b>Faceplate</b>	1" x 2-1/4" Specify round corner, square corner or drive-in
<b>Strikes</b>	2-1/4" full lip. Specify round corner or square corner. Other options available.
<b>Bolt</b>	1/2" throw. Nickel plated
<b>Door Handling</b>	Reversible for right or left-handed doors
<b>ANSI/BHMA</b>	A156.2 Grade 2
<b>ADA</b>	N/A
<b>UL</b>	*Meets 3 hour fire rating for all UL functions when fronted latches used. Meets 20 minute with Square, Radius or Drive-In used

**LEVERS**

<b>Door Prep</b>	Cross Bore 2-1/8" Edge Bore 1" Latch Face 1" x 2-1/4".
<b>Backset</b>	Adjustable to 2-3/8" or 2-3/4" UL 2-3/4" standard 2-3/8" optional
<b>Door Thickness</b>	1-3/8" - 1-3/4" doors standard. 2-1/4" doors optional on GLA 101 and GLA 535
<b>Cylinder</b>	SmartKey, KW 5-pin or WS 5-pin
<b>Faceplate</b>	1" x 2-1/4" Specify round corner or square corner or drive-in
<b>Strikes</b>	2-1/4" full lip. Specify round corner or square corner. Other options available.
<b>Bolt</b>	1/2" throw. Nickel plated
<b>Door Handling</b>	Specify handing only with Inactive levers
<b>ANSI/BHMA</b>	A156.2 Grade 2
<b>ADA</b>	Functions GLA 101, GLA 12 satisfies section 4.13.9 ADA requirement.
<b>UL</b>	*Meets 3 hour fire rating for all UL functions when fronted latches used. Meets 20 minute with Square, Radius or Drive-In used

**DEADBOLTS - GCD 9471, GD 1471**

<b>Door Prep</b>	Cross Bore 2-1/8" Edge Bore 1" Latch Face 1" x 2-1/4".
<b>Backset</b>	Adjustable to 2-3/8" or 2-3/4"
<b>Door Thickness</b>	SMT 1-3/8" - 1-3/4" KW P&T 1-3/4"
<b>Cylinder</b>	SmartKey or KW 5pin GD 1471: SmartKey, KW 5-pin or WS 5-pin
<b>Faceplate</b>	1" x 2-1/4" Specify round corner, square corner or drive-in
<b>Strikes</b>	Standard: Grade 1, 1-1/8" x 2-3/4" Specify round corner or square corner Other options available
<b>Bolt</b>	1" throw. Steel.
<b>Door Handling</b>	Reversible for right or left-handed doors
<b>ANSI/BHMA</b>	A156.5 Grade 1
<b>ADA</b>	Interior turn piece meets 4.13.9 ADA requirements
<b>UL</b>	*Meets 3 hour fire rating for all UL functions when fronted latches used. Meets 20 minute with Square, Radius or Drive-In used. GD 1471 - 20 minutes only.

Intro  
Electronics  
Box Pack  
Visual Pack  
Parts

**KEY CONTROL DEADBOLTS**

<b>Door Prep</b>	Cross Bore 2-1/8" Edge Bore 1" Latch Face 1" x 2-1/4".
<b>Door Thickness</b>	1-3/8" - 1-3/4"
<b>Cylinder</b>	2 SmartKey cylinders: 1 Standard SmartKey for users. 1 Secure new patented keyway for Key Control.
<b>Faceplate</b>	1" x 2-1/4"
<b>Strikes</b>	1-1/8" x 2-3/4"
<b>Bolt</b>	1" throw
<b>ANSI/BHMA</b>	A156.5 Grade 2
<b>ADA</b>	Interior turn piece meets 4.13.9 ADA requirements
<b>UL</b>	*Meets 3 hour fire rating for all UL functions when fronted latches used. Meets 20 minute with Square, Radius or Drive-In used. UL Ref# R10923

**DEADBOLTS - GD 9471, SSD 9471**

<b>Door Prep</b>	Cross Bore 2-1/8" or 1-1/2" Edge Bore 1" Latch Face 1" x 2-1/4".
<b>Backset</b>	Adjustable to 2-3/8" or 2-3/4"
<b>Door Thickness</b>	1-3/8" - 1-3/4" doors standard 2-1/4" doors optional
<b>Cylinder</b>	SmartKey or KW 5pin or WS 5pin
<b>Faceplate</b>	1" x 2-1/4" Specify round corner, square corner or drive-in
<b>Strikes</b>	1-1/8" x 2-3/4" Specify round corner or square corner
<b>Bolt</b>	1" throw. Steel.
<b>Door Handling</b>	Reversible for right or left-handed doors
<b>ANSI/BHMA</b>	A156.5 Grade 2
<b>ADA</b>	Interior turn piece meets 4.13.9 ADA requirements
<b>UL</b>	*Meets 3 hour fire rating for all UL functions when fronted latches used

**POCKET DOOR LOCKS**

<b>Door Prep</b>	2-1/8" Face Bore. 1" Edge Bore.
<b>Backset</b>	2-3/8"
<b>Door Thickness</b>	Adjustable for 1-3/8" or 1-3/4"
<b>Faceplate</b>	1" x 2-1/4" round corner. Steel. Accommodates flat and beveled doors.
<b>Strikes</b>	1-1/8" x 2-3/4" square corner with strike box and wood frame reinforcement. Steel. Privacy function only.
<b>Fasteners</b>	Standard flat or Phillips screws. #8 x 1/2" for latch, #8 x 1/2" for strike
<b>Door Handling</b>	Non-handed

**HANDLESETS**

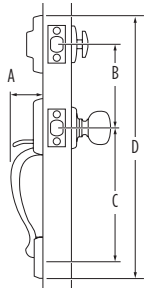

Design	A	B	C	D
Ashfield	2-21/32"	5-1/2"	8-13/32"	17-3/4"
Augusta	2-13/64"	5-1/2"	9-11/16"	17-45/64"
Avalon	2-21/32"	5-1/2"	8-13/32"	18-5/32"
Bingsley	3"	5-1/2"	8-7/16"	17-7/8"
Camino	2-15/16"	5-1/2"	8-13/32" through 9-11/16"	17-5/8"
Colonnade	2-25/32"	5-1/2"	8-13/32"	16-43/64"
Grayson	3-1/16"	5-1/2"	8-3/8"	17-13/16"

Design	A	B	C	D
Hawthorne	2-7/8"	5-1/2"	8-13/32"	17-9/16"
Longbourn	3-1/16"	5-1/2"	8-3/8"	18-1/2"
Monaco	3"	5-1/2"	8-13/32"	18-11/16"
Pemberly	3-1/8"	5-1/2"	8-7/16"	17-3/8"
San Clemente	2-5/8"	5-1/2"	8-13/32" through 9-11/16"	17-29/32"
Shelburne	2-7/8"	5-1/2"	8-13/32"	18-1/4"
Tavaris	2-17/32"	5-1/2"	9-11/16"	18"
Vancouver	2-21/32"	5-1/2"	8-13/32" through 9-11/16"	17-29/32"

**LEVERS**

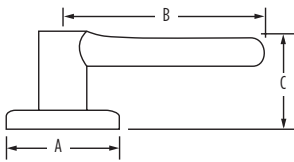

Design	A	B	C	C (Keyed)
Ashfield	2-5/8"	4-3/16"	2-9/16"	2-7/8"
Aspen	2-5/8"	4"	2-19/32"	
Avalon	2-5/8"	4-1/4"	2-1/2"	2-7/8"
Commonwealth	2-5/8"	3-5/8"	1-15/16"	2-11/16"
Dane	2-5/8"	3-11/16"	2-1/2"	
Galiano	2-5/8"	4"	2-15/32"	
Halifax (Round Rose)	2-5/8"	4-15/32"	2-19/32"	
Halifax (Square Rose)	2-5/8"	4-15/32"	2-19/32"	
Lisbon (Round Rose)	2-5/8"	4-1/4"	2-5/8"	2-3/8"
Lisbon (Square Rose)	2-5/8"	4-1/4"	2-5/8"	2-3/8"

Design	A	B	C	C (Keyed)
Maya	2-13/16"	4-1/4"	2-9/16"	
Milan (Round Rose)	2-5/8"	4-5/32"	2-9/16"	
Milan (Square Rose)	2-5/8"	4-5/32"	2-9/16"	
Montreal (Round Rose)	2-5/8"	4-1/4"	2-5/8"	2-11/16"
Montreal (Square Rose)	2-5/8"	4-1/4"	2-5/8"	2-11/16"
Sydney (Round Rose)	2-5/8"	4-1/4"	2-3/4"	2-3/8"
Sydney (Square Rose)	2-5/8"	4-1/4"	2-3/4"	2-3/8"
Toluca	2-5/8"	4/7/32"	2-3/32"	
Trapani	2-13/16"	4-3/16"	2-3/4"	
Vedani (Round Rose)	2-5/8"	4-1/4"	2-15/32"	
Vedani (Square Rose)	2-5/8"	4-1/4"	2-15/32"	

**KNOBS**

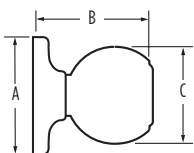

Design	A	B	C
Cambie	2-5/8"	2-13/32"	2-6/7"
Brixton	2-13/16"	2-7/16"	2-3/8"
Hancock	2-5/8"	2-3/4"	2-3/8"
Huntington	2-5/8"	2-15/16"	2-1/8"
Laurel	2-5/8"	2-13/32"	2-7/16"
Phoenix	2-5/8"	2-7/16"	2-3/16"
Troy	2-5/8"	2-5/16"	2-1/16"
Wickham	2-13/16"	2-7/16"	2-3/8"

Intro  
Electronics  
Box Pack  
Visual Pack  
Parts

**DEADBOLTS**

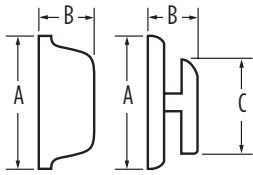

Design	A	B	C
GD 1471 Round Interior	2-5/8"	1-3/8"	1-21/32"
GD 1471 Round Exterior	2-5/8"	9/16"	N/A
GD 1471 Square Interior	2-5/8"	1-7/16"	1-21/32"
GD 1471 Square Exterior	2-5/8"	1/2"	N/A
GCD 9471 Interior	2-9/16"	1-5/32"	1-13/16"
GCD 9471 Exterior	2-5/8"	1-1/16"	
GCD 9571 Interior	2-9/16"	1-5/32"	1-13/16"
GCD 9571 Exterior	3"	1-5/8"	
GD 9471	2-9/16"	1-1/16"	1-3/4"
SSD 9471 Round Interior	2-17/32"	1-13/32"	1-11/16"
SSD 9471 Round Exterior	2-17/32"	15/16"	N/A
SSD 9471 Square Interior	2-17/32"	1-13/32"	1-11/16"
SSD 9471 Square Exterior	2-19/32"	15/16"	N/A

**POCKET DOORLOCKS**

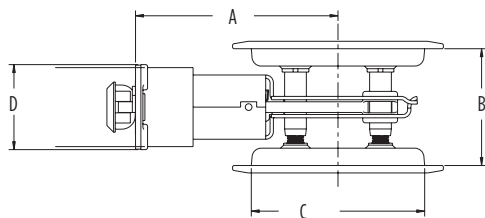

Design	A	B	C	D
Passage	2-3/8"	1-3/8" or 1-3/4"	2-1/8"	1"
Privacy	2-3/8"	1-3/8" or 1-3/4"	2-1/8"	1"







**ELEMENTS**  
box pack





ELEMENTS

HANDLESETS GROUP A	Function	GAC 9771 Single Cylinder
	List Price	\$173

AMADOR	Finish Availability	GAC9771 AMD
	15 Satin Nickel	9GAC97710-006
	26D Satin Chrome	9GAC97710-007
	514 Matte Black	9GAC97710-009
Case Quantity		6

Note: Microban is available on the following finishes: 15, 514

MICROBAN



20 min.

HANDLESETS GROUP B	Function	GAC 9771 Single Cylinder
	List Price	\$148

BRENTWOOD	Finish Availability	GAC9771 BDH
	15 Satin Nickel	MTO
	26D Satin Chrome	MTO
	Case Quantity	

Note: Microban is available on the following finishes: 15

MICROBAN



20 min.

KINGSWAY	Finish Availability	GAC9771 KNH
	11P Venetian Bronze	MTO
	15 Satin Nickel	9GAC97710-002
	15A Antique Nickel	9GAC97710-003
	26D Satin Chrome	9GAC97710-004
Case Quantity		6

Note: Microban is available on the following finishes: 11P, 15, 15A

MICROBAN



20 min.

NOTE: All box pack handlesets are ordered LESS INTERIOR PACK (LIP). Interior packs must be ordered separately.

Intro

Electronics

Box Pack

Visual Pack

Parts

**ELEMENTS**

<b>Function</b>	GAC/GLC 9675 Single Cylinder
<b>List Price</b>	\$57

LEVERS	11P	15	26	26D	514
Alfini		9GLC96750-030		MTO	
Belmont	MTO	MTO		MTO	
Kim		9GLC96750-032		9GLC96750-033	
Ladera		MTO	MTO	9GLC96750-036	
Tristan RDT - Left Handed		9GLC96750-038	9GLC96750-040	MTO	
Tristan RDT - Right Handed		9GLC96750-039	9GLC96750-041	MTO	
Tristan SQT - Left Handed		MTO	MTO	MTO	9GLC96750-044
Tristan SQT - Right Handed		MTO	MTO	MTO	9GLC96750-045
<b>Case Quantity</b>	4	4	4	4	4

KNOBS	11P	15	15A	26D
Beverly				MTO
Fairfax	MTO	9GAC96750-037	MTO	9GAC96750-038
Yukon	MTO	9GAC96750-041	9GAC96750-044	
<b>Case Quantity</b>	4	4	4	4

Intro

Electronics

Box Pack

Visual Pack

Parts

ELEMENTS

LEVERS GROUP A	Function	101 Hall/Closet	331 Bed/Bath	535 Keyed Entry	12 Inactive LH	12 Inactive RH
	List Price	\$62	\$71	\$112	\$32	\$32

ALFINI	Finish Availability	GLC 101 AI	GLC 331 AI	GLC 535 AI	GLC 12 AI
	15 Satin Nickel	9GLC1010-048	9GLC3310-050	9GLC5350-082	9GLC120-071
	26D Satin Chrome	MTO	MTO	MTO	MTO
	<b>Case Quantity</b>	12	12	12	6

MICROBAN



Note: Microban is available on the following finishes: 15

KIM	Finish Availability	GLC 101 KML	GLC 331 KML	GLC 535 KML	GLC 12 KML
	3 Brass	MTO	MTO	MTO	MTO
	15 Satin Nickel	9GLC1010-051	9GLC3310-053	9GLC5350-084	9GLC120-072
	15A Antique Nickel	9GLC1010-052	9GLC3310-054	MTO	9GLC120-077
	26D Satin Chrome	9GLC1010-050	9GLC3310-052	9GLC5350-086	9GLC120-070
<b>Case Quantity</b>	12	12	12	6	

MICROBAN



Note: Microban is available on the following finishes: 3, 15, 15A

LADERA	Finish Availability	GLC 101 LRL	GLC 331 LRL	GLC 535 LRL	GLC 12 LRL LH	GLC 12 LRL RH
	11P Venetian Bronze	MTO	MTO	MTO	MTO	MTO
	15 Satin Nickel	MTO	MTO	MTO	MTO	MTO
	26 Polished Chrome	MTO	MTO	MTO	MTO	MTO
	26D Satin Chrome	9GLC1010-054	9GLC3310-049	MTO	9GLC120-075	9GLC120-076
	<b>Case Quantity</b>	12	12	12	6	6

MICROBAN



Note: Microban is available on the following finishes: 11P, 15

\* Specify Right Hand (RH) or Left Hand (LH)

TRISTAN	Finish Availability	GLC 101 TSL	GLC 331 TSL	GLC 535 TSL	GLC 12 TSL LH	GLC 12 TSL RH
	15 Satin Nickel	9GLC1010-055	9GLC3310-055	9GLC5350-087	9GLC120-078	9GLC120-079
	26 Polished Chrome	9GLC1010-056	9GLC3310-056		9GLC120-080	9GLC120-081
	26D Satin Chrome	MTO	MTO		MTO	MTO
	<b>Case Quantity</b>	12	12	12	6	6

MICROBAN



Note: Microban is available on the following finishes: 15

\* Specify Right Hand (RH) or Left Hand (LH)

Intro

Electronics



Box Pack

Visual Pack

Parts

ELEMENTS



LEVERS GROUP A	Function	101 Hall/Closet	331 Bed/Bath	535 Keyed Entry	12 Inactive LH	12 Inactive RH
	List Price	\$62	\$71	\$112	\$32	\$32

TRISTAN	Finish Availability	GLC 101 TSL	GLC 331 TSL	GLC 535 TSL	GLC 12 TSL LH	GLC TSL RH
   20 min.	15 Satin Nickel	9GLC1010-060	9GLC3310-060	9GLC5350-088	9GLC120-088	9GLC120-089
	26 Polished Chrome	MTO	MTO	MTO	MTO	MTO
	26D Satin Chrome	MTO	MTO	MTO	MTO	MTO
	514 Matte Black	9GLC1010-061	9GLC3310-061	9GLC5350-089	9GLC120-090	9GLC120-091
<b>Case Quantity</b>		12	12	12	6	6

Note: Microban is available on the following finishes: 15, 514

ELEMENTS

LEVERS GROUP B	Function	101 Hall/Closet	331 Bed/Bath	535 Keyed Entry	12 Inactive
	List Price	\$56	\$66	\$76	\$30

BELMONT	Finish Availability	GLC 101 BLM	GLC 331 BLM	GLC 535 BLM	GLC 12 BLM
   20 min.	11P Venetian Bronze	MTO	MTO	MTO	MTO*
	15 Satin Nickel	MTO	MTO	MTO	MTO*
	26D Satin Chrome	MTO	MTO	MTO	MTO*
	<b>Case Quantity</b>	12	12	12	6

Note: Microban is available on the following finishes: 15, 514

\* Specify Right Hand (RH) or Left Hand (LH)

ELEMENTS

KNOBS GROUP A	Function	101 Hall/Closet	331 Bed/Bath	531 Keyed Entry	12 Inactive
	List Price	\$39	\$46	\$68	\$21

FAIRFAX	Finish Availability	GAC 101 F	GAC 331 F	GAC 531 F	GAC 12 F
	3 Brass	MTO	MTO	MTO	MTO
	11P Venetian Bronze	MTO	MTO	MTO	MTO
	15 Satin Nickel	9GAC1010-042	9GAC3310-037	9GAC5310-078	9GAC120-033
	15A Antique Nickel	MTO	MTO	MTO	MTO
	26D Satin Chrome	9GAC1010-039	9GAC3310-034	9GAC5310-075	9GAC120-030
<b>Case Quantity</b>		12	12	12	6

Note: Microban is available on the following finishes: 3, 15, 15A, 514



KNOBS GROUP B	Function	101 Hall/Closet	331 Bed/Bath	531 Keyed Entry	12 Inactive
	List Price	\$38	\$44	\$66	\$21

YUKON	Finish Availability	GAC 101 Y	GAC 331 Y	GAC 531 Y	GAC 12 Y
	15 Satin Nickel	9GAC1010-043	9GAC3310-038	9GAC5310-079	9GAC120-034
	15A Antique Nickel	9GAC1010-041	9GAC3310-036	9GAC5310-077	9GAC120-032
	26D Satin Chrome	MTO	MTO	MTO	MTO
<b>Case Quantity</b>		12	12	12	6

Note: Microban is available on the following finishes: 15, 15A



Intro

Electronics

Box Pack

Visual Pack

Parts

**ELEMENTS**

<b>KNOBS GROUP C</b>	<b>Function</b>	101 Hall/Closet	331 Bed/Bath	531 Keyed Entry	12 Inactive	581 Storeroom
	<b>List Price</b>	\$37	\$43	\$72	\$19	\$103

<b>BEVERLY</b>	Finish Availability	GAC 101 B	GAC 331 B	GAC 531 B	GAC 12 B	GAC 581 B
	26D Satin Chrome	MTO	MTO	MTO	MTO	MTO
	<b>Case Quantity</b>	12	12	12	6	12



	<b>Function</b>	101 Hall/Closet	331 Bed/Bath	531 Keyed Entry	581 Storeroom
	<b>List Price</b>	\$37	\$40	\$50	\$70

<b>BEVERLY</b>	Finish Availability	GAC 101 B	GAC 331 B	GAC 531 B	GAC 581 B
	9 / 26D Bright Bronze/ Satin Chrome	9GAC1010-045	9GAC3010-006	9GAC5010-011	9GAC5810-005
	<b>Case Quantity</b>	12	12	12	12

WS

**NOTE:** 9/26D uses a square spindle  
9/26D uses the legacy Weiser pin & tumbler only

Intro

Electronics

Box Pack

Visual Pack

Parts

ELEMENTS

GDC 9471



Finish Availability		GDC 9471 Single Cylinder
3BR	Lifetime Brass	MTO
11P	Venetian Bronze	9GDC94710-067
15	Satin Nickel	9GDC94710-068
15A	Antique Nickel	MTO
26	Polished Chrome	MTO
26D	Satin Chrome	9GDC94710-070
<b>List Price</b>		\$50
<b>Case Quantity</b>		12

**Note:** Microban is available on the following finishes: 11P, 15, 15A

MICROBAN



GDC 9471 SQT



Finish Availability		GDC 9471 Single Cylinder
15	Satin Nickel	9GDC94710-069
26	Polished Chrome	MTO
26D	Satin Chrome	9GDC94710-071
514	Matte Black	9GDC94710-072
<b>List Price</b>		\$55
<b>Case Quantity</b>		12

**Note:** Microban is available on the following finishes: 15, 514

MICROBAN



Intro

Electronics

Box Pack

Visual Pack

Parts





**ELEMENTS**

UL UPCHARGE	MODEL/FUNCTION	DESCRIPTION	
ADD \$6.50	101FD Hall/Closet	20 Minute Square, Radius or Drive-In	Adjustable Backset
ADD \$6.50	531/535 FD Keyed Entry	20 Minute Square, Radius or Drive-In	Adjustable Backset
ADD \$6.50	9471 FD Deadbolt	20 Minute Square, Radius or Drive-In	Adjustable Backset
ADD \$6	4 7/8" (124 mm)	ASA Strike	

**NOTE:** \*2-3/4" Standard, 2-3/8" Optional

UPCHARGE	KEYING & RESTAMPING CHARGES
	Master Keying - \$3.50
	Grand Master Keying - \$7.00
	Project Keying - \$10.00
	Construction Keying - \$5.25
	Keying Alike - N/C
	Stamping - Per Key/Cylinder - N/C
	Stamping - Do Not Copy/Duplicate - N/C

Intro

Electronics

Box Pack

Visual Pack

Parts

**ELEMENTS**

All Elements product meets ASTM E 331 water penetration testing

**HANDLESETS**

**Door Prep** Deadbolt: Cross Bore 2-1/8" or 1-1/2" Edge Bore 1" Latch Face 1" x 2-1/4"  
Handle: Cross Bore 2-1/8" Edge Bore 1" Latch Face 1" x 2-1/4"

**Backset** Deadbolt: Adjustable to 2-3/8" or 2-3/4"  
Handle: Adjustable to 2-3/8" or 2-3/4"

**Door Thickness** 1-3/4" doors standard. 2-1/4" doors optional  
Not designed for use on 1-3/8" doors

**Cylinder** SmartKey or KW or WS 5pin

**Faceplate** 1" x 2-1/4"  
Specify round corner or square corner or drive-in

**Strikes** Deadbolt: 1-1/8" x 2-3/4"  
Specify round corner or square corner  
Handle: 2-1/4" full lip  
Specify round corner or square corner  
Other options available

**Bolt** Deadbolt: 1"  
Handle: 1/2" throw

**Door Handling** Reversible for right or left-handed doors

**ANSI/BHMA** A156.5 Grade 3 (for deadbolt)

**ADA** N/A

**UL** \*Meets 20 minute with Square, Radius or drive-in used

**LEVERS**

**Door Prep** Cross Bore 2-1/8" Edge Bore 1" Latch Face 1" x 2-1/4".

**Backset** Adjustable to 2-3/8" or 2-3/4"  
UL 2-3/4" standard 2-3/8" optional

**Door Thickness** 1-3/8" - 1-3/4" doors standard.  
2-1/4" doors optional on GLC 101 models

**Cylinder** SmartKey or KW or WS 5pin

**Faceplate** 1" x 2-1/4"  
Specify round corner, square corner or drive-in

**Strikes** 2-1/4" full lip. Specify round corner or square corner. Other options available

**Bolt** 1/2" throw. Nickel plated

**Door Handling** Reversible for right or left-handed doors

**ANSI/BHMA** A156.2 Grade 3

**ADA** Functions GLC 101 and GLC 12 satisfy section 4.13.9. ADA requirement

**UL** \*Meets 20 minute with Square, Radius or drive-in used

**KNOBS**

**Door Prep** Cross Bore 2-1/8" Edge Bore 1" Latch Face 1" x 2-1/4".

**Backset** Adjustable to 2-3/8" or 2-3/4"  
UL 2-3/4" standard 2-3/8" optional

**Door Thickness** 1-3/8" - 1-3/4" doors standard. 2-1/4" doors optional. 2-1/4" doors optional on GAC 101 models only

**Cylinder** SmartKey or KW or WS 5pin

**Faceplate** 1" x 2-1/4"  
Specify round corner, square corner or drive-in

**Strikes** 2-1/4" full lip. Specify round corner or square corner. Other options available.

**Bolt** 1/2" throw. Nickel plated

**Door Handling** Reversible for right or left-handed doors

**ANSI/BHMA** A156.2 Grade 3

**ADA** N/A

**UL** \*Meets 20 minute with Square, Radius or drive-in used

**DEADBOLTS**

**Door Prep** Cross Bore 2-1/8" Edge Bore 1" Latch Face 1" x 2-1/4".

**Backset** Adjustable to 2-3/8" or 2-3/4"

**Door Thickness** 1-3/8" - 1-3/4" doors standard

**Cylinder** SmartKey or KW or WS 5pin

**Faceplate** 1" x 2-1/4"  
Specify round corner, square corner or drive-in

**Strikes** 1-1/8" x 2-3/4"  
Specify round corner or square corner

**Bolt** 1" throw

**Door Handling** Reversible for right or left-handed doors

**ANSI/BHMA** A156.5 Grade 3

**ADA** Interior turn piece meets 4.13.9 ADA requirements

**UL** \*Meets 20 minute with Square, Radius or drive-in used

Intro

Electronics

Box Pack

Visual Pack

Parts

**ELEMENTS**

**HANDLESETS**

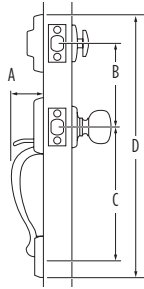

Design	A	B	C	D
Amador	2-3/32"	5-1/2"	9-11/32"	17-15/32"
Brentwood	2-1/32"	5-1/2"	8-13/32"	18-1/16"
Kingsway	2-7/32"	5-1/2"	8-13/32"	17-7/16"

**LEVERS**

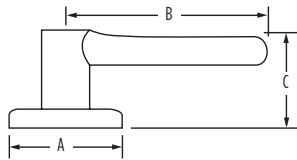

Design	A	B	C	C (Keyed)
Alfini	2-5/8"	3-3/4"	2-1/4"	2-5/8"
Belmont	2-5/8"	3-3/4"	2-1/4"	2-5/8"
Kim	2-5/8"	3-5/8"	1-15/16"	2-5/8"
Ladera	2-5/8"	4-3/16"	1-7/8"	2-7/16"
Tristan	2-5/8"	4-7/16"	1-7/8"	2-7/16"

**KNOBS**

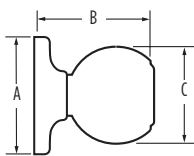

Design	A	B	C
Beverly	2-19/32"	2-7/16"	2"
Fairfax	2-5/8"	2-11/32"	1-15/16"
Yukon	2-5/8"	2-23/32"	1-7/8"

**DEADBOLTS**

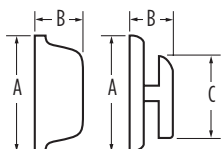

Design	A	B	C
GDC 9471	2-1/2"	1-1/8"	1-3/4"



Two silver door knobs are mounted on a dark wood door. The knobs are circular and have a brushed metal finish. The text is overlaid on the right knob.

# SAFE LOCK

box pack

BRANTON	Function	Square Faced Latch	Drive-In Latch	Westley Interior Pack
	List Price	\$125	\$125	\$42

BRANTON	Finish Availability		SH1100BRNH	SH1100BRNH	SH1150WTL
	15	Satin Nickel	9SH11000-018	9SH11000-020	9SL11500-023
	26D	Satin Chrome	MTO	MTO	MTO
	<b>Case Quantity</b>		6	6	6

**NOTE:** All box pack handlesets are ordered LESS INTERIOR PACK (LIP). Interior pack must be ordered separately.

Intro

Electronics



Box Pack



Visual Pack

Parts







DAYLON	Function	Hall/Closet 4L Latch	Bed/Bath 4L Latch	Inactive	UL Hall Closet
	List Price	\$47	\$52	\$25	\$52





DAYLON	Finish Availability	SL1000DAL	SL3000DAL	SL7000DAL	SL1002DAL
  20 min.  3 Hour	15 Satin Nickel	9SL10000-077	9SL30000-074	9SL70000-052	MTO
	26 Polished Chrome	9SL10000-078	9SL30000-075	9SL70000-053	MTO
	26D Satin Chrome	9SL10000-079	9SL30000-076	9SL70000-054	MTO
	514 Matte Black	9SL10000-081	9SL30000-078	9SL70000-056	MTO
<b>Case Quantity</b>		20	20	20	20

  20 min.  3 Hour	15 Satin Nickel	9SL10000-082	9SL30000-079	9SL70000-057	MTO
	26 Polished Chrome	9SL10000-083	9SL30000-080	9SL70000-058	MTO
	26D Satin Chrome	MTO	MTO	MTO	MTO
	514 Matte Black	9SL10000-084	9SL30000-081	9SL70000-059	MTO
<b>Case Quantity</b>		20	20	20	20

GRAPEVINE GROUP A	Function	Hall/Closet - Square Faced Latch	Hall/Closet - Drive-in Latch	Bed/Bath - Square Faced Latch	Bed/Bath - Drive-in Latch	Inactive	UL Hall/Closet
	List Price	\$41	\$41	\$46	\$46	\$20	\$46

GRAPEVINE	Finish Availability	SL1000GV	SL1000GV	SL3000GV	SL3000GV	SL7000GV	SL1002GV
   20 min.  3 Hour	15 Satin Nickel	9SL10000-051	9SL10000-070	9SL30000-051	9SL30000-069	9SL70000-039	MTO
	<b>Case Quantity</b>		20	20	20	20	20

GRAPEVINE GROUP B	Function	Hall/Closet - Square Faced Latch	Hall/Closet - Drive-in Latch	Bed/Bath - Square Faced Latch	Bed/Bath - Drive-in Latch	Inactive	UL Hall/Closet
	List Price	\$38	\$38	\$44	\$44	\$19	\$43

GRAPEVINE	Finish Availability	SL1000GV	SL1000GV	SL3000GV	SL3000GV	SL7000GV	SL1002GV
   20 min.  3 Hour	26D Satin Chrome	9SL10000-069	9SL10000-053	9SL30000-068	9SL30000-053	9SL70000-041	MTO
	<b>Case Quantity</b>		20	20	20	20	20



WINSTON GROUP A	Function	Hall/Closet - Square Faced Latch	Hall/Closet - Drive-in Latch	Bed/Bath - Square Faced Latch	Bed/Bath - Drive-in Latch	Keyed Entry - Square Faced Latch	Keyed Entry - Drive-in Latch	Inactive	UL Hall/Closet	UL Keyed Entry
	List Price	\$40	\$40	\$45	\$45	\$58	\$58	\$19	\$45	\$63

WINSTON	Finish Availability	SL1000WI	SL1000WI	SL3000WI	SL3000WI	SL5000WI	SL5000WI	SL7000WI	SL1002WI	SL5002WI
	11P Venetian Bronze	MTO	MTO	MTO	MTO	MTO	MTO	MTO	MTO	MTO
	15 Satin Nickel	9SL10000-058	9SL10000-057	9SL30000-057	9SL30000-056	9SL50000-097	9SL50000-095	9SL70000-043	MTO	MTO
   20 min. 3 Hour	<b>Case Quantity</b>	20	20	20	20	20	20	20	20	20



WINSTON GROUP B	Function	Hall/Closet - Square Faced Latch	Hall/Closet - Drive-in Latch	Bed/Bath - Square Faced Latch	Bed/Bath - Drive-in Latch	Keyed Entry - Square Faced Latch	Keyed Entry - Drive-in Latch	Inactive	UL Hall/Closet	UL Keyed Entry
	List Price	\$37	\$37	\$43	\$43	\$56	\$56	\$18	\$42	\$61

WINSTON	Finish Availability	SL1000WI	SL1000WI	SL3000WI	SL3000WI	SL5000WI	SL5000WI	SL7000WI	SL1002WI	SL5002WI
	26D Satin Chrome	9SL10000-061	9SL10000-060	9SL30000-060	9SL30000-059	9SL50000-100	9SL50000-098	9SL70000-044	MTO	MTO
	<b>Case Quantity</b>	20	20	20	20	20	20	20	20	20

    
20 min. 3 Hour



Intro  
Electronics  
Box Pack  
Visual Pack  
Parts

LAYTON GROUP A	Function	Hall/Closet - Square Faced Latch	Hall/Closet - Drive-in Latch	Bed/Bath - Square Faced Latch	Bed/Bath - Drive-in Latch	Inactive LH	Inactive RH	UL Hall/Closet
	List Price	\$43	\$43	\$48	\$48	\$22	\$22	\$48

LAYTON	Finish Availability	SL1000LY	SL1000LY	SL3000LY	SL3000LY	SL7000LY	SL7000LY	SL1002LY
	11P Venetian Bronze	9SL10000-042	9SL10000-041	9SL30000-042	9SL30000-041	9SL70000-031	9SL70000-032	MTO
	15 Satin Nickel	9SL10000-045	9SL10000-044	9SL30000-045	9SL30000-044	9SL70000-033	9SL70000-034	MTO
	15A Antique Nickel	MTO	MTO	MTO	MTO	MTO	MTO	MTO
	<b>Case Quantity</b>	20	20	20	20	20	20	20

20 min. 3 Hour

LAYTON GROUP B	Function	Hall/Closet - Square Faced Latch	Hall/Closet - Drive-in Latch	Bed/Bath - Square Faced Latch	Bed/Bath - Drive-in Latch	Inactive LH	Inactive RH	UL Hall/Closet
	List Price	\$41	\$41	\$46	\$46	\$21	\$21	\$46

LAYTON	Finish Availability	SL1000LY	SL1000LY	SL3000LY	SL3000LY	SL7000LY	SL7000LY	SL1002LY
	26D Satin Chrome	9SL10000-049	9SL10000-048	9SL30000-049	9SL30000-048	9SL70000-037	9SL70000-038	MTO
	<b>Case Quantity</b>	20	20	20	20	20	20	20

20 min. 3 Hour

WESTLEY	Function	Hall/Closet - Square Faced Latch	Hall/Closet - Drive-in Latch	Bed/Bath - Square Faced Latch	Bed/Bath - Drive-in Latch	Inactive	UL Hall/Closet
	List Price	\$47	\$47	\$52	\$52	\$25	\$52

WESTLEY	Finish Availability	SL1000WTL	SL1000WTL	SL3000WTL	SL3000WTL	SL7000GV	SL1002WTL
	11P Venetian Bronze	MTO	MTO	MTO	MTO	MTO	MTO
	15 Satin Nickel	9SL10000-066	9SL10000-065	9SL30000-065	9SL30000-064	9SL70000-047	MTO
	26 Polished Chrome	9SL10000-076	MTO	9SL30000-073	MTO	9SL70000-051	MTO
	26D Satin Chrome	9SL10000-068	9SL10000-067	9SL30000-067	9SL30000-066	9SL70000-048	MTO
	<b>Case Quantity</b>	20	20	20	20	20	20

20 min. 3 Hour

Intro

Electronics

Box Pack

Visual Pack

Parts

ATHENS GROUP A	Function	Hall/Closet - Square Faced Latch	Hall/Closet - Drive-in Latch	Bed/Bath - Square Faced Latch	Bed/Bath - Drive-in Latch	Inactive	UL Hall/Closet
	List Price	\$25	\$25	\$28	\$28	\$14	\$30

ATHENS	Finish Availability	SK1000AS	SK1000AS	SK3000AS	SK3000AS	SK7000AS	SK1002AS
--------	---------------------	----------	----------	----------	----------	----------	----------



15	Satin Nickel	MTO	MTO	MTO	MTO	MTO	MTO
Case Quantity		12	12	12	6	6	6



REGINA GROUP A	Function	Hall/Closet - Square Faced Latch	Hall/Closet - Drive-in Latch	Bed/Bath - Square Faced Latch	Bed/Bath - Drive-in Latch	Keyed Entry - Square Faced Latch	Keyed Entry - Drive-in Latch	Inactive	UL Hall/Closet	UL Keyed Entry
	List Price	\$24	\$24	\$26	\$26	\$33	\$33	\$13	\$29	\$38

REGINA	Finish Availability	SK1000RG	SK1000RG	SK3000RG	SK3000RG	SK5000RG	SK5000RG	SK7000RG	SK1002RG	SK5002RG
--------	---------------------	----------	----------	----------	----------	----------	----------	----------	----------	----------



15	Satin Nickel	9SK10000-040	9SK10000-039	9SK30000-040	9SK30000-039	9SK50000-057	9SK50000-056	9SK70000-022	MTO	MTO
Case Quantity		30	30	30	30	30	30	30	30	30



REGINA GROUP B	Function	Hall/Closet - Square Faced Latch	Hall/Closet - Drive-in Latch	Bed/Bath - Square Faced Latch	Bed/Bath - Drive-in Latch	Keyed Entry - Square Faced Latch	Keyed Entry - Drive-in Latch	Inactive	UL Hall/Closet	UL Keyed Entry
	List Price	\$21	\$21	\$24	\$24	\$31	\$31	\$12	\$26	\$36

REGINA	Finish Availability	SK1000RG	SK1000RG	SK3000RG	SK3000RG	SK5000RG	SK5000RG	SK7000RG	SK1002RG	SK5002RG
--------	---------------------	----------	----------	----------	----------	----------	----------	----------	----------	----------



26D	Satin Chrome	9SK10000-044	9SK10000-043	9SK30000-044	9SK30000-043	9SK50000-061	9SK50000-059	9SK70000-024	MTO	MTO
Case Quantity		30	30	30	30	30	30	30	30	30



DEADBOLTS GROUP A	Function	Single Cylinder - Square Faced Latch	Single Cylinder - Drive-in Latch	UL Single Cylinder
	List Price	\$29	\$29	\$34

9100	Finish Availability	SD9100	SD9100	SD9102
15	Satin Nickel	9SD91000-035	9SD91000-033	MTO
<b>Case Quantity</b>		12	12	12



**KW** **20 min.**

DEADBOLTS GROUP B	Function	Single Cylinder - Square Faced Latch	Single Cylinder - Drive-in Latch	UL Single Cylinder
	List Price	\$28	\$28	\$33

9100	Finish Availability	SD9100	SD9100	SD9102
26D	Satin Chrome	9SD91000-041	9SD91000-039	MTO
<b>Case Quantity</b>		12	12	12



**KW** **20 min.**

Intro

Electronics

Box Pack

Visual Pack

Parts



Optional P & T Cylinder Keyway



Fire Ratings Available

MTO = Made To Order

## HANDLESETS

<b>Door Prep</b>	Deadbolt: Cross Bore 2-1/8" or 1-1/2" Edge Bore 1" Latch Face 1" x 2-1/4"	<b>Strikes</b>	Deadbolt: 1" x 2-1/4" Specify round corner, square corner or full lip (5303) Handle: 2-1/4" full lip Specify round corner or square corner
<b>Backset</b>	Deadbolt: Adjustable to 2-3/8" or 2-3/4" Handle: Adjustable to 2-3/8" or 2-3/4"	<b>Bolt</b>	Deadbolt: 1" throw Handle: 1/2" throw
<b>Door Thickness</b>	1-3/8" - 1-3/4" doors standard No thick door option	<b>Door Handling</b>	Non-handed
<b>Cylinder</b>	KW 5 pin	<b>ANSI/BHMA</b>	A156.5 Grade 3 Deadbolt
<b>Faceplate</b>	1" x 2-1/4" Specify round corner, square corner or drive-in	<b>ADA</b>	N/A
		<b>UL</b>	N/A

## KNOBS

<b>Door Prep</b>	Cross Bore 2-1/8" Edge Bore 1" Latch Face 1" x 2-1/4"	<b>Strikes</b>	2-1/4" full lip. Specify round corner or square corner.
<b>Backset</b>	Adjustable to 2-3/8" or 2-3/4"	<b>Bolt</b>	1/2" throw
<b>Door Thickness</b>	1-3/8" - 1-3/4" doors standard No thick door option	<b>Door Handling</b>	Non-handed
<b>Cylinder</b>	KW 5 pin	<b>ANSI/BHMA</b>	A156.2 Grade 3
<b>Faceplate</b>	1" x 2-1/4" Specify round corner, square corner or drive-in	<b>ADA</b>	N/A
		<b>UL</b>	Meets UL 3 hour fire rating for all UL functions ULRef # R7860

## LEVERS

<b>Door prep</b>	Cross Bore 2-1/8" Edge Bore 1" Latch Face 1" x 2-1/4".	<b>Strikes</b>	2-1/4" full lip. Specify round corner or square corner
<b>Backset</b>	Adjustable to 2-3/8" or 2-3/4" UL 2-3/4" standard 2-3/8" optional	<b>Bolt</b>	1/2" throw
<b>Door Thickness</b>	1-3/8" - 1-3/4" doors standard. No thick door option	<b>ANSI/BHMA</b>	A156.2 Grade 3
<b>Cylinder</b>	KW 5 pin	<b>ADA</b>	1000 and 7000 functions satisfy section 4.13.9 ADA requirements
<b>Faceplate</b>	1" x 2-1/4" Specify round corner, square corner or drive-in	<b>UL</b>	Meets UL 3 hour fire rating for all UL functions. ULRef # R7860. Meets 20-minute with drive-in latch

## DEADBOLTS

<b>Door Prep</b>	Single & Double Cylinder: Cross Bore 2-1/8". Edge Bore 1" Latch Face 1" x 2-1/4" One Sided Deadbolt: Half Cross Bore 1-5/8" Edge Bore 1" Latch Face 1" x 2-1/4"	<b>Strikes</b>	1" x 2-1/4" Specify round corner or square corner
<b>Backset</b>	Adjustable to 2-3/8" or 2-3/4"	<b>Bolt</b>	1" throw.
<b>Door Thickness</b>	1-3/8" - 1-3/4" doors standard. No thick door option	<b>Door Handling</b>	Non-handed
<b>Cylinder</b>	KW 5 pin	<b>ANSI/BHMA</b>	A156.5 Grade 3
<b>Faceplate</b>	1" x 2-1/4" Specify round corner, square corner or drive-in	<b>ADA</b>	Interior turn piece meets 4.13.9 ADA requirements
		<b>UL</b>	Meets UL 3 hour fire rating for all UL functions. ULRef # 10923

Intro

Electronics

Box Pack

Visual Pack

Parts

**HANDLESETS**

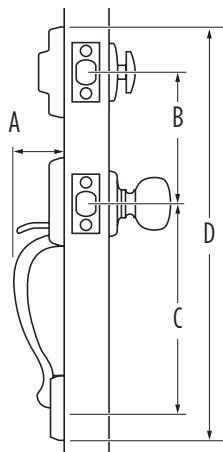

Design	A	B	C	D
Branton	2-5/32"	5-1/2"	8-13/32"	17-5/8"

**KNOBS**

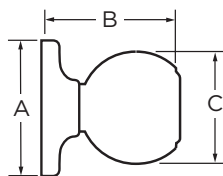

Design	A	B	C
Athens	2-9/16"	2-3/8"	2"
Regina	2-9/16"	2-7/8"	1-3/4"

**LEVERS**

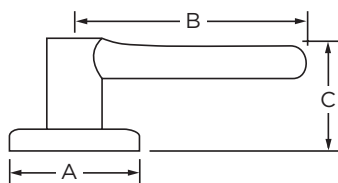

Design	A	B	C	C (Keyed)
Daylon	2-9/16"	4-3/32"	2-5/16"	
Grapevine	2-9/16"	3-3/4"	2-1/2"	2-1/2"
Layton	2-9/16"	3-5/8"	2-3/8"	2-3/8"
Westley	2-9/16"	4-3/32"	2-5/16"	
Winston	2-9/16"	3-5/8"	2-3/8"	2-3/8"

**DEADBOLTS**

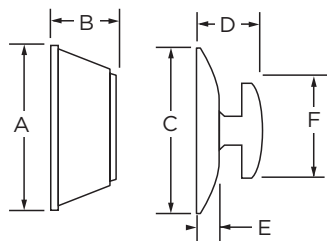

Design	A	B	C	D	E	F
Single Cylinder	2-1/2"	1-1/8"	2-9/16"	3/4"	1/4"	2-1/8"





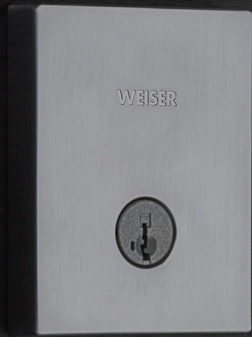

# VISUAL PACK

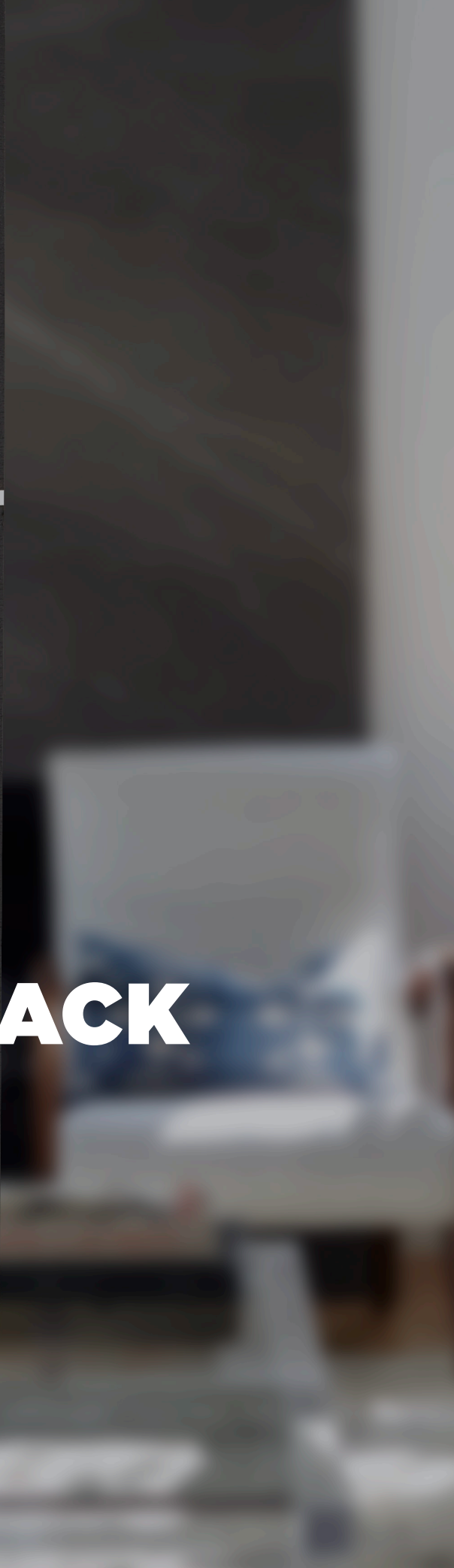

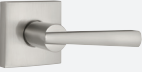

<b>HANDLESETS GROUP A</b>	<b>Function</b>	9471 Single Cylinder
	<b>List Price</b>	\$427

	<b>BRENTRIDGE</b>	Finish Availability	GLA9471 BTR/VGL
	15	Satin Nickel	9GLA94710-022
			
		Interior	Vandagriff
		<b>Case Quantity</b>	2

Intro

Electronics



Box Pack

**Visual Pack**

Parts

<b>HANDLESETS GROUP B</b>	<b>Function</b>	9471 Single Cylinder
	<b>List Price</b>	\$414

	<b>BINGSLEY</b>		Finish Availability	GCA9471 BN/BT
	15	Satin Nickel		9GCA94710-010
				
		Interior		Brixton
		<b>Case Quantity</b>		2

	<b>GRAYSON</b>		Finish Availability	GCL9471 GY/TP
	11P	Venetian Bronze		9GCL94710-032
	15	Satin Nickel		9GCL94710-026
				
		Interior		Trapani
	<b>Case Quantity</b>		2	

Intro



Electronics

Box Pack



**Visual Pack**

Parts

<b>HANDLESETS GROUP B</b>	<b>Function</b>	8471 Single Cylinder
	<b>List Price</b>	\$414

	<b>CAMINO</b>	Finish Availability	GLA8471 CMH/HFL
	15	Satin Nickel	9GLA84710-003
			
		Interior	Halifax
		<b>Case Quantity</b>	2



	<b>MONACO</b>	Finish Availability	GCA9471 MO/WK
	514	Matte Black	9GCA94710-014
			
		Interior	Wickham
		<b>Case Quantity</b>	2

Intro

Electronics



Box Pack

**Visual Pack**

Parts

<b>HANDLESETS GROUP B</b>	<b>Function</b>	8471 Single Cylinder	8471 Single Cylinder
	<b>List Price</b>	\$414	\$414

	<b>PEMBERLY</b>		<b>Finish Availability</b>	GCL9471 PB/MY	GCA9471 PB/WK
	11P	Venetian Bronze		9GCL94710-029	
	15	Satin Nickel			9GCA94710-015
	514	Matte Black			9GCA94710-013
					
		Interior		Maya	Wickham
	<b>Case Quantity</b>		2	2	

	<b>SAN CLEMENTE</b>		<b>Finish Availability</b>	GLA8471 SCE/HFL	GA8471 SCE/CBK
	15	Satin Nickel		9GLA84710-001	9GA84710-001
	514	Matte Black		9GLA84710-002	9GA84710-002
					
		Interior		Halifax	Cambie
		<b>Case Quantity</b>		2	2



	<b>VANCOUVER</b>		<b>Finish Availability</b>	GLA8471 VNH/HFL
	15	Satin Nickel		9GLA84710-004
	514	Matte Black		9GLA84710-005
				
		Interior		Halifax
		<b>Case Quantity</b>		2



Intro



Electronics

Box Pack



Visual Pack

Parts



<b>HANDLESETS GROUP C</b>	<b>Function</b>	9471 Single Cylinder	9471 Single Cylinder
	<b>List Price</b>	\$408	\$408

<b>ASHFIELD</b>	Finish Availability		GLA9471 ADH/ADL
	514	Matte Black	9GLA94710-025
			
	Interior		Ashfield
	<b>Case Quantity</b>		2







<b>AVALON</b>	Finish Availability		GLA9471 AVH/AVL
	11P	Venetian Bronze	9GLA94710-026
	15	Satin Nickel	9GLA94710-027
			
	Interior		Avalon
<b>Case Quantity</b>		2	



<b>TAVARIS</b>	Finish Availability		GLA9471 TVH/MRL	GLA9471 TVH/VDL
	11P	Venetian Bronze		9GLA94710-033
	15	Satin Nickel		9GLA94710-034
	26	Polished Chrome		9GLA94710-035
	514	Matte Black	9GLA94710-036	
				
	Interior		Montreal	Vedani
<b>Case Quantity</b>		2	2	







Note: Microban is available on the following finishes: 11P, 15, 514





HANDLESETS GROUP D	Function		9471 Single Cylinder	9471 Single Cylinder	9471 Single Cylinder	9471 Single Cylinder
	List Price		\$375	\$375	\$375	\$375
AUGUSTA	Finish Availability		GLA9471 A/A	GA9471 A/HT	GA9471 A/P	GA9471 A/T
	11P	Venetian Bronze			9GA94710-017	
	15	Satin Nickel	9GLA94710-001	9GA94710-006		
	15A	Antique Nickel			9GA94710-012	
	514	Matte Black				9GA94710-020
						
	Interior	Aspen	Huntington	Phoenix	Troy	
	Case Quantity	2	2	2	2	



HANDLESETS GROUP D	Function	9471 Single Cylinder	9471 Single Cylinder	9471 Single Cylinder
	List Price	\$375	\$375	\$375

HAWTHORNE	Finish Availability	GLA9471 HE/TC	GA9471 HE/L	GA9471 HE/T
 	5 Antique Brass	9GLA94710-017		
	11P Venetian Bronze		9GA94710-042	9GA94710-043
	15 Satin Nickel	9GLA94710-013		
				
Interior		Toluca	Laurel	Troy
<b>Case Quantity</b>		2	2	2





HERITAGE	Finish Availability	GA9471 H/HT	GA9471 H/P	GA9471 H/T
 	3BR Lifetime Brass	9GA94710-031		
	5 Antique Brass	9GA94710-034		
	11P Venetian Bronze			9GA94710-036
	15A Antique Nickel		9GA94710-035	
				
Interior		Huntington	Phoenix	Troy
<b>Case Quantity</b>		2	2	2



Note: Microban is available on the following finishes: 11P, 15, 15A

Intro  
Electronics  
Box Pack  
Visual Pack  
Parts

<b>HANDLESETS GROUP D</b>	<b>Function</b>	9471 Single Cylinder	9471 Single Cylinder
	<b>List Price</b>	\$375	\$375

	<b>SHELBURNE</b>		Finish Availability	GLA9471 SE/TC	GA9471 SE/T
	3BR	Lifetime Brass			9GA94710-041
	11P	Venetian Bronze		9GLA94710-014	
	15	Satin Nickel		9GLA94710-015	
	514	Matte Black		9GLA94710-037	9GA94710-046
					
	Interior		Toluca	Troy	
	<b>Case Quantity</b>		2	2	

**MICROBAN**

Note: Microban is available on the following finishes: 11P, 15, 514

<b>HANDLESETS GROUP D</b>	<b>Function</b>	8471 Single Cylinder
	<b>List Price</b>	\$375

	<b>PRESCOTT</b>		Finish Availability	GLA8471 PTH/TC
	11P	Venetian Bronze		9GLA84710-006
	15	Satin Nickel		9GLA84710-007
	514	Matte Black		9GLA84710-008
				
		Interior		Toluca
	<b>Case Quantity</b>		2	

**MICROBAN**

Intro

Electronics

Box Pack

Visual Pack

Parts





<b>HANDLESET MINUS</b>	<b>Function</b>	7771 Handleset Minus	7771 Handleset Minus
	<b>List Price</b>	\$220	\$248

<b>AMADOR</b> 	<b>Finish Availability</b>		GLC7771 AMD/TSL15
	15	Satin Nickel	9GLC77710-001
	Interior		Tristan
	<b>Case Quantity</b>		2
			



<b>AVALON</b> 	<b>Finish Availability</b>		GLA7771 AVH/AVL15
	15	Satin Nickel	9GLA77710-006
	Interior		Avalon
	<b>Case Quantity</b>		2
			





<b>HAWTHORNE</b> 	<b>Finish Availability</b>		GLA7771 HE/TC11P
	11P	Venetian Bronze	9GLA77710-004
	Interior		Toluca
	<b>Case Quantity</b>		2
			



Intro  
Electronics  
Box Pack  
Visual Pack  
Parts

<b>HANDLESET MINUS</b>	<b>Function</b>	7771 Handleset Minus
	<b>List Price</b>	\$248

<b>SAN CLEMENTE</b> 	<b>Finish Availability</b>		GLA7771 SCE/HFL
	15	Satin Nickel	9GLA77710-007
	514	Matte Black	9GLA77710-001
			
	Interior		Halifax
<b>Case Quantity</b>		2	



<b>TAVARIS</b> 	<b>Finish Availability</b>		GLA7771 TVH/VDL15
	15	Satin Nickel	9GLA77710-002
			
	Interior		Vedani
	<b>Case Quantity</b>		2



LEVERS GROUP A	Function	101 Hall/Closet	331 Bed/Bath	535 Keyed Entry	12 Inactive LH	12 Inactive RH
	List Price	\$103	\$122	\$181	\$56	\$56

TRAPANI		Finish Availability	GCL 101 TP	GCL 331 TP	GCL 535 TP	GCL 12 TP LH	GCL 12 TP RH
	11P	Venetian Bronze	9GCL1010-084	9GCL3310-084	9GCL5350-137	9GCL120-063	9GCL120-064
	15	Satin Nickel	9GCL1010-083	9GCL3310-083	9GCL5350-119	9GCL120-059	9GCL120-060
	<b>Case Quantity</b>			4	4	4	4

VANDAGRIFF		Finish Availability	GLA 101 VGL	GLA 331 VGL	GLA 535 VGL	GLA 12 VGL
	15	Satin Nickel	9GLA1010-057	9GLA3310-056	9GLA5350-086	9GLA120-044
	<b>Case Quantity</b>		4	4	4	4

Intro

Electronics

Box Pack

**Visual Pack**

Parts

LEVERS GROUP B	Function	101 Hall/Closet	331 Bed/Bath	535 Keyed Entry	12 Inactive LH	12 Inactive RH
	List Price	\$96	\$111	\$165	\$53	\$53

ASHFIELD		Finish Availability	GLA 101 ADL	GLA 331 ADL	GLA 535 ADL	GLA 12 ADL
	514	Matte Black	9GLA1010-060	9GLA3310-059	9GLA5350-089	9GLA120-048
	<b>Case Quantity</b>		4	4	4	4

**MICROBAN**



AVALON		Finish Availability	GLA 101 AVL	GLA 331 AVL	GLA 535 AVL	GLA 12 AVL LH	GLA 12 AVL RH
	15	Satin Nickel	9GLA1010-061	9GLA3310-060	9GLA5350-090	9GLA120-049	9GLA120-050
	<b>Case Quantity</b>		4	4	4	4	4

**MICROBAN**

VEDANI		Finish Availability	GCL 101 VDL	GCL 331 VDL	GCL 535 VDL	GCL 12 VDL
	11P	Venetian Bronze	9GCL1010-090	9GCL3310-090	9GCL5350-129	9GCL120-088
	15	Satin Nickel	9GCL1010-089	9GCL3310-089	9GCL5350-128	9GCL120-086
	26	Polished Chrome	9GCL1010-091	9GCL3310-091	9GCL5350-130	9GCL120-087
	<b>Case Quantity</b>		4	4	4	4

Intro  
Electronics  
Box Pack  
Visual Pack  
Parts

LEVERS GROUP C	Function	101 Hall/Closet	331 Bed/Bath	535 Keyed Entry	12 Inactive
	List Price	\$84	\$96	\$151	\$45

ASPEN	Finish Availability	GLA 101 A	GLA 331 A	GLA 535 A	GLA 12 A
 	11P Venetian Bronze	9GLA1010-044	9GLA3310-043	9GLA5350-055	9GLA120-029
	15 Satin Nickel	9GLA1010-041	9GLA3310-040	9GLA5350-050	9GLA120-027
	514 Matte Black	9GLA1010-101	9GLA3310-100	9GLA5350-130	9GLA120-031
	<b>Case Quantity</b>		4	4	4

Intro

Electronics

Box Pack

Visual Pack

Parts

LEVERS GROUP D	Function	101 Hall/Closet	331 Bed/Bath	535 Keyed Entry	12 Inactive
	List Price	\$73	\$83	\$129	\$39

HALIFAX	Finish Availability		SPSL 101 HFL	SPVL 331 HFL	SENL 535 HFL	SHD 12 HFL
	11P	Venetian Bronze	9SPSL1010-011	9SPVL3310-011	9SENL5350-012	9SHD120-011
	15	Satin Nickel	9SPSL1010-012	9SPVL3310-012	9SENL5350-013	9SHD120-0121
	26	Polished Chrome	9SPSL1010-013	9SPVL3310-013	9SENL5350-014	9SHD120-013
	514	Matte Black	9SPSL1010-041	9SPVL3310-041	9SENL5350-041	9SHD120-041
	<b>Case Quantity</b>		4	4	4	4

MILAN	Finish Availability		SPSL 101 MIL	SPVL 331 MIL	SENL 535 MIL	SHD 12 MIL
	15	Satin Nickel	9SPSL1010-014	9SPVL3310-014	9SENL5350-015	9SHD120-014
	26D	Satin Chrome	9SPSL1010-015	9SPVL3310-015	9SENL5350-016	9SHD120-015
	514	Matte Black	9SPSL1010-042	9SPVL3310-042	9SENL5350-042	9SHD120-042
	<b>Case Quantity</b>		4	4	4	4

LEVERS GROUP E	Function	101 Hall/Closet	331 Bed/Bath	535 Keyed Entry	12 Inactive LH	12 Inactive RH
	List Price	\$70	\$80	\$124	\$38	\$38

TOLUCA	Finish Availability		GLA 101 TC	GLA 331 TC	GLA 535 TC	GLA 12 TC	GLA 12 TC
 <b>MICROBAN</b>	3	Brass	9GLA1010-048	9GLA3310-047	9GLA5350-067	9GLA120-032	9GLA120-033
	5	Antique Brass	9GLA1010-049	9GLA3310-048	9GLA5350-069	9GLA120-040	9GLA120-041
	11P	Venetian Bronze	9GLA1010-053	9GLA3310-052	9GLA5350-076	9GLA120-038	9GLA120-039
	15	Satin Nickel	9GLA1010-050	9GLA3310-049	9GLA5350-071	9GLA120-034	9GLA120-035
	15A	Antique Nickel	9GLA1010-052	9GLA3310-051	9GLA5350-074	9GLA120-036	9GLA120-037
	514	Matte Black	9GLA1010-118	9GLA3310-117	9GLA5350-147	9GLA120-111	9GLA120-112
		<b>Case Quantity</b>		4	4	4	4

Intro

Electronics

Box Pack

Visual Pack

Parts

Intro

<b>KNOBS GROUP A</b>	<b>Function</b>	101 Hall/Closet	331 Bed/Bath	531 Keyed Entry	12 Inactive
	<b>List Price</b>	\$79	\$93	\$139	\$38

<b>WICKHAM</b>	Finish Availability		GCA 101 WK	GCA 331 WK	GCA 531 WK	GCA 12 WK
	15	Satin Nickel	9GCA1010-024	9GCA3310-024	9GCA5310-040	9GCA120-013
	514	Matte Black	9GCA1010-026	9GCA3310-026	9GCA5310-048	9GCA120-015
	<b>Case Quantity</b>		4	4	4	4

Electronics

<b>KNOBS GROUP B</b>	<b>Function</b>	101 Hall/Closet	331 Bed/Bath	531 Keyed Entry	12 Inactive
	<b>List Price</b>	\$60	\$70	\$122	\$30

<b>CAMBIE</b>	Finish Availability		GA 101 CBK	GA 331 CBK	GA 531 CBK	GA 12 CBK
	15	Satin Nickel	9GA1010-147	9GA3310-150	9GA5310-188	9GA120-094
	514	Matte Black	9GA1010-148	9GA3310-151	9GA5310-189	9GA120-095
	<b>Case Quantity</b>		4	4	4	4



Box Pack

Visual Pack

Parts

<b>KNOBS GROUP C</b>	<b>Function</b>	101 Hall/Closet	331 Bed/Bath	531 Keyed Entry	12 Inactive
	<b>List Price</b>	\$54	\$68	\$122	\$30

<b>HUNTINGTON</b>	Finish Availability		GA 101 HT	GA 331 HT	GA 531 HT	GA 12 HT
 <b>MICROBAN</b>	3	Brass	9GA1010-017	9GA3310-016	9GA5310-055	9GA120-010
	15	Satin Nickel	9GA1010-020	9GA3310-019	9GA5310-057	9GA120-012
	26D	Satin Chrome	9GA1010-022	9GA3310-021	9GA5310-058	9GA120-013
	<b>Case Quantity</b>		4	4	4	4

**Note:** Microban is available on the following finishes: 3, 15

<b>LAUREL</b>	Finish Availability		GA 101 L	GA 331 L	GA 531 L	GA 12 L
	11P	Venetian Bronze	9GA1010-026	9GA3310-025	9GA5310-060	9GA120-015
	<b>Case Quantity</b>		4	4	4	4

<b>PHOENIX</b>	Finish Availability		GA 101 P	GA 331 P	GA 531 P	GA 12 P
 <b>MICROBAN</b>	11P	Venetian Bronze	9GA1010-015	9GA3310-014	9GA5310-054	9GA120-009
	15	Satin Nickel	9GA1010-011	9GA3310-010	9GA5310-052	9GA120-007
	15A	Antique Nickel	9GA1010-013	9GA3310-012	9GA5310-053	9GA120-008
	<b>Case Quantity</b>		4	4	4	4

**Note:** Microban is available on the following finishes: 15, 15A



KNOBS GROUP D	Function	101 Hall/Closet	331 Bed/Bath	531 Keyed Entry	12 Inactive
	List Price	\$47	\$58	\$110	\$24

TROY	Finish Availability	GA 101 T	GA 331 T	GA 531 T	GA 12 T
	3 Brass	9GA1010-001	9GA3310-001	9GA5310-046	9GA120-001
	11P Venetian Bronze	9GA1010-007	9GA3310-007	9GA5310-050	9GA120-005
	15 Satin Nickel	9GA1010-003	9GA3310-003	9GA5310-047	9GA120-002
	15A Antique Nickel	9GA1010-005	9GA3310-005	9GA5310-048	9GA120-003
	26D Satin Chrome	9GA1010-006	9GA3310-006	9GA5310-049	9GA120-004
	514 Matte Black	9GA1010-009	9GA3310-009	9GA5310-051	9GA120-006
<b>Case Quantity</b>		4	4	4	4

Note: Microban is available on the following finishes: 3, 15, 15A, 514

Intro

Electronics

Box Pack

Visual Pack

Parts

<b>TROY</b>		Finish Availability	GSC7451
			Deadbolt x Keyed Knob
	26D	Satin Chrome	9GSC74510-012
	<b>List Price</b>		\$165
	<b>Case Quantity</b>		4

<b>TOLUCA</b>		Finish Availability	GSL7481
			Deadbolt x Passage Lever
	15	Satin Nickel	9GSL74810-001
	<b>List Price</b>		\$137
	<b>Case Quantity</b>		4

Intro

DOWNTOWN GD 1471	Finish Availability	GD 1471 SQT Single Cylinder
	11P Venetian Bronze	9GD14710-019
	15 Satin Nickel	9GD14710-017
	26 Polished Chrome	9GD14710-021
	514 Matte Black	9GD14710-023
	<b>List Price</b>	\$102
<b>Case Quantity</b>	4	

Note: Microban is available on the following finishes: 11P, 15, 514

Electronics

UPTOWN GD 1471	Finish Availability	GD 1471 RDT Single Cylinder
	15 Satin Nickel	9GD14710-018
	514 Matte Black	9GD14710-024
	<b>List Price</b>	\$102
	<b>Case Quantity</b>	4

Box Pack

GCD 9471	Finish Availability	GCD 9471 Single Cylinder Square Face Latch	GCD 9471 Single Cylinder Drive-In Latch
	15 Satin Nickel	9GCD94710-050	9GCD94710-049
	514 Matte Black	9GCD94710-055	9GCD94710-054
	<b>List Price</b>	\$94	\$94
	<b>Case Quantity</b>	4	4

Visual Pack

GD 9471/9371	Finish Availability	GD 9471 Single Cylinder	GD 9371 Double Cylinder
	3BR Lifetime Brass	9GD94710-091	9GD93710-044
	5 Antique Brass	9GD94710-093	
	11P Venetian Bronze	9GD94710-084	9GD93710-038
	15 Satin Nickel	9GD94710-087	9GD93710-040
	15A Antique Nickel	9GD94710-089	
	26D Satin Chrome	9GD94710-090	9GD93710-042
	514 Matte Black	9GD94710-085	
	<b>List Price</b>	\$90	\$120
	<b>Case Quantity</b>	4	4

Note: Microban is available for GD 9471 on the following finishes: 5, 11P, 15, 15A, 514

Parts

SSD 9471 SQUARE	Finish Availability	SSD 9471 SQT
	11P Venetian Bronze	9SSD94710-016
	15 Satin Nickel	9SSD94710-018
	26 Polished Chrome	9SSD94710-019
	<b>List Price</b>	\$65
	<b>Case Quantity</b>	4

SSD 9471 ROUND	Finish Availability	SSD 9471 RDT
	15 Satin Nickel	9SSD94710-017
	26D Satin Chrome	9SSD94710-020
	<b>List Price</b>	\$65
	<b>Case Quantity</b>	4

GCD 9571 KEY CONTROL DEADBOLT	Finish Availability	GCD 9571 Single Cylinder
	15 Satin Nickel	9GCD95710-030
	26D Satin Chrome	9GCD95710-029
	<b>List Price</b>	\$102
	<b>Case Quantity</b>	4



**Note:** Microban is available on the following finishes: 15

\*Cylinder cap removed to show both cylinders

GCD 9571 SQT	Finish Availability	GCD 9571 SQT UL Single Cylinder UL
	26D Satin Chrome	9GCD95710-032
	<b>List Price</b>	\$102
	<b>Case Quantity</b>	4



\*Cylinder cap removed to show both cylinders

Intro

Electronics

Box Pack

Visual Pack

Parts

**ROUND POCKET DOORLOCK**



Finish Availability		WR1030 Passage	WR1031 Privacy
15	Satin Nickel	9WR10300-003	9WR10310-003
<b>List Price</b>		\$38	\$42
<b>Case Quantity</b>		6	6

**SQUARE POCKET DOORLOCK**



Finish Availability		W1030 Passage	W1031 Privacy
11P	Venetian Bronze	9W10300-008	9W10310-016
15	Satin Nickel	9W10300-003	9W10310-010
26D	Satin Chrome	9W10300-011	9W10310-013
<b>List Price</b>		\$38	\$42
<b>Case Quantity</b>		6	6

**SMARTKEY PADLOCK**



Finish Availability		026 STD SHKL 1-1/8"	026 LNG SHKL 2"
SmartKey Padlock		9GPL0260-001	9GPL0260-002
<b>List Price</b>		\$35	\$37
<b>Case Quantity</b>		6	6

Intro  
Electronics  
Box Pack  
Visual Pack  
Parts



A close-up photograph of a dark, brushed metal door handle mounted on a light-colored wooden door. The handle has a circular base and a long, flat, rectangular grip. The wood grain is clearly visible, and the lighting creates soft shadows and highlights on the metal and wood surfaces.

# ELEMENTS



visual pack



ELEMENTS

by Weiser

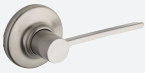

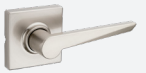
HANDLESETS GROUP A	Function	GLC9471 Single Cylinder	GLC9471 Single Cylinder	GLC9471 Single Cylinder
	List Price	\$234	\$234	\$234

AMADOR	Finish Availability	GLC9471 AMD/LRL	GLC9471 AMD/TSL	GLC9471 AMD/TSL
	15 Satin Nickel	9GLC94710-008		9GLC94710-019
	26D Satin Chrome		9GLC94710-016	
	514 Matte Black			9GLC94710-018
				
	Interior	Ladera	Tristan	Tristan
	<b>Case Quantity</b>	2	2	2

MICROBAN



Note: Microban is available on the following finishes: 15, 514

HANDLESETS GROUP B	Function	9471 Single Cylinder	9471 Single Cylinder
	List Price	\$208	\$208

BRENTWOOD	Finish Availability	GLC9471 BDH/BLM	GAC9471 BDH/F
	3 Brass	9GLC94710-005	
	11P Venetian Bronze	9GLC94710-004	
	15 Satin Nickel	9GLC94710-006	9GAC94710-008
	26D Satin Chrome	9GLC94710-007	
	514 Matte Black	9GLC94710-017	
			
	Interior	Belmont	Fairfax
	<b>Case Quantity</b>	2	2

MICROBAN

Note: Microban is available on the following finishes: 3, 11P, 15, 514

KINGSWAY	Finish Availability	GAC9471 K/F	GAC9471 K/Y
	3BR Lifetime Brass		9GAC94710-001
	5 Antique Brass	9GAC94710-006	
	11P Venetian Bronze	9GAC94710-003	
	15 Satin Nickel		9GAC94710-007
	26D Satin Chrome		9GAC94710-002
			
	Interior	Fairfax	Yukon
	<b>Case Quantity</b>	2	2

MICROBAN

Note: Microban is available on the following finishes: 5, 11P, 15

Intro  
Electronics  
Box Pack  
Visual Pack  
Parts

**ELEMENTS**  
by **WEISER**

LEVERS GROUP A	Function	101 Hall/Closet	331 Bed/Bath	535 Keyed Entry	12 Inactive LH	12 Inactive RH
	List Price	\$64	\$73	\$113	\$33	\$33

ALFINI	Finish Availability		GLC 101 AI	GLC 331 AI	GLC 535 AI	GLC 12 AI
 <b>MICROBAN</b>	11P	Venetian Bronze	9GLC1010-041	9GLC3310-041	9GLC5350-058	9GLC120-059
	15	Satin Nickel	9GLC1010-038	9GLC3310-038	9GLC5350-055	9GLC120-057
	<b>Case Quantity</b>		6	6	6	4

KIM	Finish Availability		GLC 101 KML	GLC 331 KML	GLC 535 KML	GLC 12 KML
	26D	Satin Chrome	9GLC1010-043	9GLC3310-043	9GLC5350-060	9GLC120-061
	<b>Case Quantity</b>		6	6	6	4

LADERA	Finish Availability		GLC 101 LRL	GLC 331 LRL	GLC 535 LRL	GLC 12 LRL LH	GLC 12 LRL RH
 <b>MICROBAN</b>	11P	Venetian Bronze	9GLC1010-025	9GLC3310-025	9GLC5350-042	9GLC120-034	9GLC120-035
	15	Satin Nickel	9GLC1010-026	9GLC3310-026	9GLC5350-043	9GLC120-036	9GLC120-037
	26	Polished Chrome	9GLC1010-027	9GLC3310-027	9GLC5350-044	9GLC120-038	9GLC120-039
	26D	Satin Chrome	9GLC1010-028	9GLC3310-028	9GLC5350-045	9GLC120-040	9GLC120-041
	<b>Case Quantity</b>		6	6	6	4	4

**Note:** Microban is available on the following finishes: 11P, 15



**ELEMENTS**  
by WEISER

LEVERS GROUP A	Function	101 Hall/Closet	331 Bed/Bath	535 Keyed Entry	12 Inactive LH	12 Inactive RH
	List Price	\$64	\$73	\$113	\$33	\$33

TRISTAN SQUARE ROSE		Finish Availability	GLC 101 TSL	GLC 331 TSL	GLC 535 TSL	GLC 12 TSL LH	GLC 12 TSL RH
 <b>MICROBAN</b>	15	Satin Nickel	9GLC1010-058	9GLC3310-058	9GLC5350-075	9GLC120-084	9GLC120-085
	514	Matte Black	9GLC1010-059	9GLC3310-059	9GLC5350-076	9GLC120-086	9GLC120-087
	<b>Case Quantity</b>		6	6	6	4	4

TRISTAN ROUND ROSE		Finish Availability	GLC 101 TSL	GLC 331 TSL	GLC 535 TSL	GLC 12 TSL LH	GLC 12 TSL RH
 <b>MICROBAN</b>	26D	Satin Chrome	9GLC1010-045	9GLC3310-045	9GLC5350-062	9GLC120-063	9GLC120-064
	<b>Case Quantity</b>		6	6	6	4	4

LEVERS GROUP B	Function	101 Hall/Closet	331 Bed/Bath	535 Keyed Entry	12 Inactive LH	12 Inactive RH
	List Price	\$58	\$68	\$80	\$31	\$31

BELMONT		Finish Availability	GLC 101 BLM	GLC 331 BLM	GLC 535 BLM	GLC 12 BLM LH	GLC 12 BLM RH
 <b>MICROBAN</b>	3	Brass	9GLC1010-014	9GLC3310-014	9GLC5350-031	9GLC120-013	9GLC120-018
	5	Antique Brass	9GLC1010-015	9GLC3310-015	9GLC5350-032	9GLC120-014	9GLC120-019
	11P	Venetian Bronze	9GLC1010-016	9GLC3310-016	9GLC5350-033	9GLC120-015	9GLC120-020
	15	Satin Nickel	9GLC1010-017	9GLC3310-017	9GLC5350-034	9GLC120-016	9GLC120-021
	26D	Satin Chrome	9GLC1010-018	9GLC3310-018	9GLC5350-035	9GLC120-017	9GLC120-022
	514	Matte Black	9GLC1010-057	9GLC3310-057	9GLC5350-074	9GLC120-082	9GLC120-083
	<b>Case Quantity</b>		6	6	6	4	4

Note: Microban is available on the following finishes: 3, 5, 15, 514

Intro  
Electronics  
Box Pack  
Visual Pack  
Parts

**ELEMENTS**  
by **WEISER**

KNOBS GROUP A	Function	101 Hall/Closet	331 Bed/Bath	531 Keyed Entry	12 Inactive
	List Price	\$42	\$48	\$70	\$22

FAIRFAX	Finish Availability	GAC 101 F	GAC 331 F	GAC 531 F	GAC 12 F
 <b>MICROBAN</b>	3 Brass	9GAC1010-004	9GAC3310-004	9GAC5310-064	9GAC120-003
	5 Antique Brass	9GAC1010-006	9GAC3310-006	9GAC5310-066	9GAC120-004
	11P Venetian Bronze	9GAC1010-008	9GAC3310-008	9GAC5310-043	9GAC120-006
	15 Satin Nickel	9GAC1010-033	9GAC3310-028	9GAC5310-069	9GAC120-024
	26D Satin Chrome	9GAC1010-007	9GAC3310-007	9GAC5310-067	9GAC120-005
	<b>Case Quantity</b>		6	6	6

Note: Microban is available on the following finishes: 3, 5, 15

YUKON	Finish Availability	GAC 101 Y	GAC 331 Y	GAC 531 Y	GAC 12 Y
 <b>MICROBAN</b>	3 Brass	9GAC1010-009	9GAC3310-009	9GAC5310-068	9GAC120-007
	15 Satin Nickel	9GAC1010-011	9GAC3310-011	9GAC5310-046	9GAC120-008
	26D Satin Chrome	9GAC1010-013	9GAC3310-013	9GAC5310-048	9GAC120-009
	<b>Case Quantity</b>		6	6	6

Note: Microban is available on the following finishes: 3, 15

KNOBS GROUP B	Function	101 Hall/Closet	331 Bed/Bath	531 Keyed Entry
	List Price	\$39	\$42	\$52

BEVERLY	Finish Availability	GAC 101 B	GAC 331 B	GAC 531 B
	9/26D Bright Bronze/ Satin Chrome	9GAC1010-044	9GAC3010-005	9GAC5010-010
	<b>Case Quantity</b>	6	6	6

Note: 9/26D uses the legacy Weiser pin & tumbler only

Intro

Electronics

Box Pack

Visual Pack

Parts

ELEMENTS

by/for WEISER

GDC 9471/9371	Finish Availability	GDC 9471 Single Cylinder	GDC 9371 Double Cylinder
 <p>MICROBAN</p>	11P Venetian Bronze	9GDC94710-058	
	15 Satin Nickel	9GDC94710-059	
	26D Satin Chrome	9GDC94710-060	9GDC93710-029
	<b>List Price</b>	\$51	\$61
	<b>Case Quantity</b>	6	6

Note: Microban is available for GDC 9471 on the following finishes: 11P, 15

GDC 9471	Finish Availability	GDC9471 SQT Single Cylinder
 <p>MICROBAN</p>	15 Satin Nickel	9GDC94710-062
	514 Matte Black	9GDC94710-063
	<b>List Price</b>	\$56
	<b>Case Quantity</b>	6

Intro

Electronics



Box Pack



Visual Pack

Parts

**ELEMENTS**  
by **WEISER**

<b>BELMONT</b>		Finish Availability	GAC7451
  			Deadbolt x Keyed Lever
	15	Satin Nickel	9GLCS74510-002
	<b>List Price</b>		\$120
	<b>Case Quantity</b>		4

<b>FAIRFAX</b>		Finish Availability	GAC7451	GAC7481
  			Deadbolt x Keyed Knob	Deadbolt x Passage Knob
	15	Satin Nickel	9GACS74510-018	
	26D	Satin Chrome		9GACS74810-001
	<b>List Price</b>		\$102	\$90
<b>Case Quantity</b>		4	4	

<b>YUKON</b>		Finish Availability	GAC7451	GAC7481
  			Deadbolt x Keyed Knob	Deadbolt x Passage Knob
	3	Brass	9GACS74510-019	
	15	Satin Nickel	9GACS74510-022	9GACS74810-002
	26D	Satin Chrome	9GACS74510-021	
<b>List Price</b>		\$102	\$90	
<b>Case Quantity</b>		4	4	

Intro

Electronics

Box Pack

Visual Pack

Parts







# SAFE LOCK

visual pack



# SAFE LOCK



<b>BRANTON X WESTLEY</b>	<b>Function</b>	SH1100 Single Cylinder
	<b>List Price</b>	\$171

<b>BRANTON</b>	Finish Availability		SH1100BRNHXWTL
	15	Satin Nickel	9SH11000-022
	26D	Satin Chrome	9SH11000-023
	Interior		Westley
	<b>Case Quantity</b>		2

<b>DAYTONA X REGINA</b>	<b>Function</b>	SH1100 Single Cylinder	SH1100 Single Cylinder
	<b>List Price</b>	\$146	\$150

<b>DAYTONA</b>	Finish Availability		SH1100DXRG	SH1100DXRG
	3	Polished Brass	9SH11000-008	
	15	Satin Nickel		9SH11000-010
	26D	Satin Chrome	9SH11000-009	
	Interior			
	<b>Case Quantity</b>		2	2

<b>DAYTONA X ATHENS</b>	<b>Function</b>	SH1100 Single Cylinder
	<b>List Price</b>	\$152

<b>DAYTONA</b>	Finish Availability		SH1100DXAS
	15A	Antique Nickel	9SH11000-014
	Interior		
	Interior		Athens
	<b>Case Quantity</b>		2

Intro  
Electronics  
Box Pack  
Visual Pack  
Parts

# SAFE LOCK

<b>DAYTONA X LAYTON</b>	<b>Function</b>	SH1100 Single Cylinder	
	<b>List Price</b>	\$163	
<b>DAYTONA</b>	<b>Finish Availability</b>	SH1100DTXLY	
	11P Venetian Bronze	9SH11000-016	
	15 Satin Nickel	9SH11000-017	
			
	Interior	Layton	
	<b>Case Quantity</b>	2	

Intro

Electronics

Box Pack

**Visual Pack**

Parts



# SAFE LOCK

WESTLEY GROUP A	Function	1000 Hall/Closet	3000 Bed/Bath	5000 Keyed Entry	7000 Inactive
	List Price	\$49	\$54	\$68	\$26

WESTLEY	Finish Availability	SL1000WTL	SL3000WTL	SL5000WTL	SL7000WTL
	15 Satin Nickel	9SL10000-072	9SL30000-071	9SL50000-065	9SL70000-049
	26D Satin Chrome	9SL10000-073	9SL30000-072	9SL50000-066	9SL70000-050
	<b>Case Quantity</b>	6	6	6	4

DAYLON GROUP A	Function	1000 Hall/Closet	3000 Bed/Bath	5000 Keyed Entry	7000 Inactive
	List Price	\$49	\$54	\$68	\$26

DAYLON	Finish Availability	SL1000DAL	SL3000DAL	SL5000DAL	SL7000DAL
	15 Satin Nickel	9SL10000-080	9SL30000-077	9SL50000-067	9SL70000-055
	514 Matte Black	9SL10000-085	9SL30000-082	9SL50000-068	9SL70000-060
	<b>Case Quantity</b>	6	6	6	4

GRAPEVINE GROUP A	Function	1000 Hall/Closet	3000 Bed/Bath	5000 Keyed Entry	7000 Inactive
	List Price	\$44	\$50	\$63	\$25

GRAPEVINE	Finish Availability	SL1000GV	SL3000GV	SL5000GV	SL7000GV
	11P Venetian Bronze	9SL10000-025	9SL30000-025	9SL50000-019	9SL70000-013
	15 Satin Nickel	9SL10000-023	9SL30000-023	9SL50000-017	9SL70000-011
	<b>Case Quantity</b>	6	6	6	4

GRAPEVINE GROUP B	Function	1000 Hall/Closet	3000 Bed/Bath	5000 Keyed Entry	7000 Inactive
	List Price	\$42	\$48	\$61	\$24

GRAPEVINE	Finish Availability	SL1000GV	SL3000GV	SL5000GV	SL7000GV
	3 Polished Brass	9SL10000-021	9SL30000-021	9SL50000-015	MTO
	<b>Case Quantity</b>	6	6	6	4

Intro

Electronics

Box Pack

Visual Pack

Parts

# SAFE LOCK

LAYTON GROUP A	Function	1000 Hall/Closet	3000 Bed/Bath	5000 Keyed Entry	7000 Inactive LH	7000 Inactive RH
	List Price	\$46	\$52	\$66	\$27	\$27

LAYTON	Finish Availability	SL1000LY	SL3000LY	SL5000LY	SL7000LY	SL7000LY
	11P Venetian Bronze	9SL10000-033	9SL30000-033	9SL50000-026	9SL70000-021	9SL70000-022
	15 Satin Nickel	9SL10000-034	9SL30000-034	9SL50000-027	9SL70000-023	9SL70000-024
	<b>Case Quantity</b>	6	6	6	4	4

LAYTON GROUP B	Function	1000 Hall/Closet	3000 Bed/Bath	5000 Keyed Entry	7000 Inactive LH	7000 Inactive RH
	List Price	\$44	\$50	\$63	\$26	\$26

LAYTON	Finish Availability	SL1000LY	SL3000LY	SL5000LY	SL7000LY	SL7000LY
	26D Satin Chrome	9SL10000-036	9SL30000-036	9SL50000-029	9SL70000-027	9SL70000-028
	<b>Case Quantity</b>	6	6	6	4	4

WINSTON GROUP A	Function	1000 Hall/Closet	3000 Bed/Bath	5000 Keyed Entry	7000 Inactive
	List Price	\$42	\$48	\$61	\$23

WINSTON	Finish Availability	SL1000WI	SL3000WI	SL5000WI	SL7000WI
	15 Satin Nickel	9SL10000-028	9SL30000-028	9SL50000-022	9SL70000-016
	<b>Case Quantity</b>	6	6	6	4

WINSTON GROUP B	Function	1000 Hall/Closet	3000 Bed/Bath	5000 Keyed Entry	7000 Inactive
	List Price	\$40	\$45	\$59	\$22

WINSTON	Finish Availability	SL1000WI	SL3000WI	SL5000WI	SL7000WI
	26D Satin Chrome	9SL10000-027	9SL30000-027	9SL50000-021	9SL70000-015
	<b>Case Quantity</b>	6	6	6	4

Intro

Electronics

Box Pack

Visual Pack

Parts

# SAFE LOCK

ATHENS	Function	1000 Hall/Closet	3000 Bed/Bath	5000 Keyed Entry	7000 Inactive
	List Price	\$29	\$32	\$40	\$19

ATHENS	Finish Availability	SK1000AS	SK3000AS	SK5000AS	SK7000AS
	11P Venetian Bronze	9SK10000-029	9SK30000-029	9SK50000-023	9SK70000-017
	15 Satin Nickel	9SK10000-027	9SK30000-027	9SK50000-021	9SK70000-015
	15A Antique Nickel	9SK10000-028	9SK30000-028	9SK50000-022	MT0
	<b>Case Quantity</b>	6	6	6	4

REGINA GROUP A	Function	1000 Hall/Closet	3000 Bed/Bath	5000 Keyed Entry	7000 Inactive
	List Price	\$28	\$31	\$38	\$18

REGINA	Finish Availability	SK1000RG	SK3000RG	SK5000RG	SK7000RG
	11P Venetian Bronze	9SK10000-026	9SK30000-026	9SK50000-020	9SK70000-014
	15 Satin Nickel	9SK10000-025	9SK30000-025	9SK50000-019	9SK70000-013
	<b>Case Quantity</b>	6	6	6	4

REGINA GROUP B	Function	1000 Hall/Closet	3000 Bed/Bath	5000 Keyed Entry	7000 Inactive
	List Price	\$26	\$29	\$36	\$17

REGINA	Finish Availability	SK1000RG	SK3000RG	SK5000RG	SK7000RG
	3 Polished Brass	9SK10000-023	9SK30000-023	9SK50000-017	9SK70000-011
	26D Satin Chrome	9SK10000-024	9SK30000-024	9SK50000-018	9SK70000-012
	<b>Case Quantity</b>	6	6	6	4

Intro

Electronics

Box Pack

Visual Pack

Parts

# SAFE LOCK

DEADBOLT	Finish Availability	SD9100 Single Cylinder	SD9100 Single Cylinder	
	3 Brass	9SD91000-011		
	11P Venetian Bronze		9SD91000-015	
	15 Satin Nickel		9SD91000-013	
	26D Satin Chrome	9SD91000-012		
	<b>List Price</b>		\$33	\$35
	<b>Case Quantity</b>		6	6

COMBO PACK	Finish Availability	SC60000RG
  	15 Satin Nickel	9SC60000-001
	<b>List Price</b>	\$60
	<b>Case Quantity</b>	6

Intro

Electronics

Box Pack

**Visual Pack**

Parts





# PARTS

**KEYS / REKEYING**

SMART KEY	MODEL	FUNCTION	QTY	LIST PRICE			
				0 - 99	100 - 999	1000 - 4999	5000+
	800004-355	SmartKey Keyblank (KW1 Compatible) - Single Blank	each	\$2.08	\$1.56	\$1.35	\$1.24
	800004-353	SmartKey Cut Key (KW1 Compatible) - Includes 2 Keys On Ring	each	\$4.16	\$3.12	\$2.70	\$2.48



PIN & TUMBLER	MODEL	FUNCTION	Price	QTY	LIST PRICE			
					0 - 99	100 - 999	1000 - 4999	5000+
	800000-125	Brass Key Blank, 5 Pin		each	\$2.08	\$1.56	\$1.35	\$1.24
	1556	Cut Key, 5 Pin	\$3.54	each				

EMERGENCY KEY	MODEL	FUNCTION	QTY	LIST PRICE
	81087-001	For All Privacy Function Locksets	100 box / each	\$0.78

SMARTKEY REKEY KITS	MODEL	FUNCTION	LIST PRICE
	820062-001	Carded VP Rekey Kit (4 silver/2 brass)	\$24

REKEYING TOOLS	MODEL	FUNCTION	LIST PRICE
	800004-351	Steel Learn Tool	\$0.30
	83260-001	Reset Cradle	\$42
	83338-001	Large Knob/Lever C-clip (each)	\$1.05
	83337-001	Large Deadbolt C-clip (each)	\$1.05

Intro  
Electronics  
Box Pack  
Visual Pack  
Parts

<b>WEISER P&amp;T REKEY SUPPLIES</b>	<b>MODEL</b>	<b>FUNCTION</b>	<b>LIST PRICE</b>	<b>QTY</b>
	1029	Cylinder Cap Tool	\$9.50	each
	1412	Keying Kit with Master Wafers	\$304	each
	80152	Plug Follower	\$9.50	each
	8552	Top Pins - per 100	\$9.50	each
	8553	Bottom Pins - per 100 #0 - #9	\$9.50	each
	8580	Master Wafers - per 100 #2 - #9	\$9.50	each
	W2937	Retaining Ring	\$0.22	each
	W8395	Retaining Washer	\$0.44	each
	W12165-200	Retaining Pin	\$0.44	each
	W16994	Tail Piece (C)	\$0.14	each
	W16994-1	Tail Piece (D)	\$0.14	each

<b>KWIKSET P&amp;T REKEY SUPPLIES</b>	<b>MODEL</b>	<b>FUNCTION</b>	<b>QTY</b>	<b>LIST PRICE</b>
	92360-002	236 Builder Pin Kit - Small	each	\$192
	92720-002	272 Builder Pin Kit	each	\$300
	80369-001	PK Anti-Pick Top Pin .160"	100	\$0.40
	80370-001	Regular Anti-Pick Top Pin .180"	100	\$0.40
	80371-001	Low Profile Deadbolt Spring Cover	10	\$1.50
	81467-003	Cylinder Removal Tool	each	\$3.50
	81777-001	Tumbler Spring	100	\$0.40
	81858-001	Regular Top Pin .180"	100	\$0.40
	82208-001	PK Balls	100	\$0.40
	83100-001	#1 Bottom Pin .172"	100	\$0.40
	83101-001	#2 Bottom Pin .195"	100	\$0.40
	83103-001	#3 Bottom Pin .218"	100	\$0.40
	83105-001	#4 Bottom Pin .241"	100	\$0.40
	83106-001	#5 Bottom Pin .264"	100	\$0.40
	83107-001	#6 Bottom Pin .287"	100	\$0.40
	83108-001	#1 Master Pin .023"	100	\$0.40
	83110-001	#2 Master Pin .046"	100	\$0.40
	83112-001	#3 Master Pin .069"	100	\$0.40
	83113-001	#4 Master Pin .092"	100	\$0.40
	83114-001	#5 Master Pin .115"	100	\$0.40
	83125-001	#6 Master Pin .138"	100	\$0.40
	83117-001	PK Top Pin .160"	100	\$0.40
	83561-001	Spring Cover (6-Pin)	50	\$1.25
	84345-001	Knob Plug Retainer	100	\$0.40
	84215-001	Deadlock Plug Retainer	100	\$0.40
	85757-001	Spring Cover (5-Pin)	50	\$1.25
	87619-001	Knob Control Lug (Locking Bar)	100	\$0.40
	87632-001	Spring	100	\$1.05
	87809-001	Deadlock Control Lug (Locking Bar)	100	\$1.25



**CYLINDERS - PIN & TUMBLER**

**SMARTKEY  
CYLINDERS  
HOUSING**

MODEL	FUNCTION	FINISH											LIST PRICE	
		3	3BR	5	15	15A	26	26D	11P	502	514			
820010	Knob, GA531, Huntington	.	.	.	.					.	.			\$31
820011	Knob, GA531, Phoenix	.	.	.	.	.				.	.		.	\$31
820028	External GDC 9471/ GAC9471 Single Cylinder	.	.	.	.	.	.	.	.	.	.		.	\$29
800004- 524 to 531	External GCD 9471 Single Cylinder	.		.	.		.	.	.	.	.	.	.	\$69

**SMARTKEY  
CYLINDERS  
PLUGS**





MODEL	FUNCTION	FINISH				LIST PRICE
		Black	Brown	Gold	Silver	
800004-381 to 385	Laurel & Levers, Fairfax, Yukon	.	.	.	.	\$27
820280-001 to 004	GD9471	.	.	.	.	\$27
83025-001 to 003	GD1471	.			.	\$27

Intro  
Electronics  
Box Pack  
Visual Pack  
Parts

MODEL	FUNCTION	FINISH								LIST PRICE
		3BR	5	11P	15	15A	26	26D	514	
900009-041	GD 9471 External Single Cylinder Assembly WS	•	•	•	•	•	•	•	•	\$69
900009-046	GA 9471 External Single Cylinder WS	•	•	•	•	•	•	•	•	\$64
900009-042	Huntington Conversion Kit WS	•	•		•			•		\$26
900009-043	Troy Conversion Kit WS	•	•	•	•	•		•	•	\$26
900009-045	Phoenix Conversion Kit WS	•		•	•	•				\$26

MODEL	FUNCTION	FINISH								LIST PRICE
		3	3BR	5	11P	15	15A	26	26D	
900009-030	GAC/GDC 9471 External Single Cylinder Assembly WS		•	•	•	•	•	•	•	\$22
900009-031	GAC/GDC 9371 External Double Cylinder WS		•	•	•	•	•	•	•	\$22
900009-034	GAC/GDC 9371 Internal Double Cylinder WS	•		•	•	•	•	•	•	\$22
900009-042	Beverly Conversion Kit WS	•							•	\$26
900009-043	Fairfax Conversion Kit WS	•		•	•	•	•		•	\$26
900009-044	Yukon Conversion Kit WS	•			•	•			•	\$26

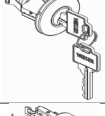
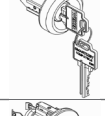
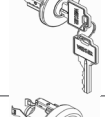
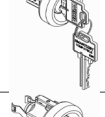

**CYLINDERS - PIN & TUMBLER**

KNOB CYLINDERS	MODEL	FUNCTION	FINISH										LIST PRICE		
			3BR	5	11P	15	15A	26	26D	501	502	514			
	900009-017	Beverly, Huntington WS	•	•		•					•				\$24
	900009-018	Beverly, Huntington KW1	•	•		•					•				\$24
	900009-021	Yukon WS	•			•	•				•				\$24
	900009-022	Yukon KW1	•			•	•				•				\$24
	900009-023	Hancock KW1	•	•	•	•				•	•	•	•	•	\$24
	900009-019	Troy, Fairfax WS	•	•	•	•	•				•			•	\$24
	900009-020	Troy, Fairfax KW1	•	•	•	•	•				•			•	\$24
	900009-025	Phoenix WS	•	•	•	•	•				•			•	\$24
	900009-024	Phoenix KW1	•	•	•	•	•				•			•	\$24

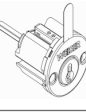

LEVER CYLINDERS	MODEL	FUNCTION	FINISH	LIST PRICE
	900009-035 900009-036	GLA & GLC WS GLA & GLC KW1	Gold, Silver, Bronze or Black <i>*Specify at time of order</i>	\$22

**WS:** Weiser Pin & Tumbler  
**KW1:** SmartKey Compatible Pin & Tumbler





**GCD 9471 KWIKSET  
DEADBOLT CYLINDERS**

	MODEL	FUNCTION	FINISH										LIST PRICE		
			3	3BR	5	11P	15	26	26D	501	502	514			
	900009-026	GCD External Single Cylinder KW1		•	•	•	•	•	•	•	•	•	•	•	\$64
	900009-027	GCD Internal Double Cylinder KW1	•		•	•	•	•	•	•	•	•	•	•	\$64
	900009-028	GCD External Double Cylinder KW1		•	•	•	•	•	•	•	•	•	•	•	\$64

**GD 9471 WEISER  
DEADBOLT CYLINDERS  
PLUGS**

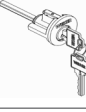
	MODEL	FUNCTION	FINISH	LIST PRICE
	820313	GD 9471 Single Cylinder Plug WS	Gold, Silver, Bronze or Black *Specify at the time of order	\$22
	820312	GD 9471 Single Cylinder Plug KW		\$22

**GDC 9471  
DEADBOLT CYLINDERS  
WITH HOUSING**

	MODEL	FUNCTION	FINISH							LIST PRICE		
			3	3BR	5	11P	15	15A	26		26D	
	900009-029	GDC External Single Cylinder KW1		•	•	•	•	•	•	•	•	\$22
	900009-030	GDC External Single Cylinder WS		•	•	•	•	•	•	•	•	\$22
	900009-031	GDC External Double Cylinder WS		•	•	•	•	•	•	•	•	\$22
	900009-032	GDC External Double Cylinder KW1		•	•	•	•	•	•	•	•	\$22
	900009-034	GDC Internal Double Cylinder WS	•		•	•	•	•	•	•	•	\$22
	900009-038	GDC Internal Double Cylinder KW1	•		•	•	•	•	•	•	•	\$22

**WS:** Weiser Pin & Tumbler  
**KW1:** SmartKey Compatible Pin & Tumbler

**DEADBOLT LATCHES**

**DEADBOLT ADJUSTABLE LATCHES**

	MODEL	FUNCTION	FINISH							LIST PRICE
			3	5	15/502	15A	26/26D	690/11P/501	514	

**DI**

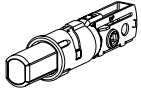

81306	GDC 9471 / 9371 Deadbolt									•	\$14
83371	GD/GCD 9471/9371 Deadbolt									•	\$34

**6L**

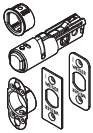

820288	GD/GDC 9471/9371 Deadbolt Box Pack	•	•	•	•	•	•	•	•		\$22
820310	GD/GDC 9471/9371 Deadbolt Visual Pack	•		•		•					\$23
820317	GD 1471 Deadbolt Box Pack			•		•		•	•		\$32

**ELECTRONICS TAPERED LATCH**

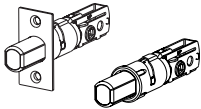

820316	Smartcode Tapered Latch - Square Corner	•		•				•			\$41
80393	Smartcode Tapered Latch - Drive-In									•	\$41

**DEADBOLT SPECIALTY LATCHES**

	MODEL	FUNCTION	FINISH							LIST PRICE
			3	5	15/502	15A	26/26D	690/11P/501	NA	

**5L**

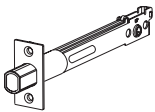

820046	5" Latch (replacement part only)	•	•					•			\$18
--------	----------------------------------	---	---	--	--	--	--	---	--	--	------

**GATELATCH**

	MODEL	FUNCTION	FINISH							LIST PRICE
			3	5	15/502	15A	26/26D	690/11P/501	NA	

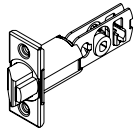

820233	Gatelatch 2 3/8"	•	•					•	•		\$29
820234	Gatelatch 2 3/4"	•	•					•	•		\$29

**GATELATCH HOLDBACK KIT**

	MODEL	FUNCTION	FINISH							LIST PRICE
			3	5	15/502	15A	26/26D	690/11P/501	NA	

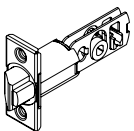

820235	Gatelatch Holdback Kit 2 3/8"	•	•	•				•	•		\$66
820236	Gatelatch Holdback Kit 2 3/4"	•	•	•				•	•		\$66

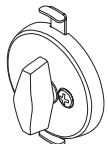

**KEY:**  
 5L - 5" Latch  
 6L - Six-Way Adjustable Latch  
 RCAL - Round Corner Adjustable

Latch  
 DI - Drive In Adjustable Latch  
 SCAL - Square Corner Adjustable Latch

Intro  
Electronics  
Box Pack  
Visual Pack  
Parts

**ADJUSTABLE LATCHES & PARTS**

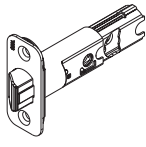
	MODEL	FUNCTION	FINISH								LIST PRICE
			3	5	15/502	15A	26/26D	690/11P/501	514	NA	
	820047	RCAL Plain Latch	•	•	•	•	•	•	•		\$16
	820053	RCAL Dead Latch	•	•	•	•	•	•	•		\$17
	820048	SCAL Plain Latch	•	•	•	•	•	•	•		\$16
	820079	SCAL Dead Latch	•	•	•	•	•	•	•		\$17
	820051	DI Plain Latch								•	\$14
	820080	DI Dead Latch								•	\$15

**CORE LATCH**

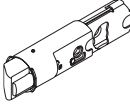
	81846	6-Way Core Deadlatch								•	\$13
	81847	6-Way Core Plain Latch								•	\$10
	820003	6-Way Core Deadlatch - VP								•	\$14
	820004	6-Way Core Plain Latch - VP								•	\$11
	820287	6-Way Core Plain Latch - Milan/Halifax			•		•	•	•		\$15
	820300	6-Way Core Deadlatch - Milan/Halifax			•		•	•	•		\$14

**BACK PLATE**

	81827	6-Way Back Plate								•	\$0.40
---	-------	------------------	--	--	--	--	--	--	--	---	--------

**DRIVE IN COLLAR**

	81828	6-Way Deadlatch Collar								•	\$3.50
	81829	6-Way Plain Latch Collar								•	\$3.50

**SERVICE KITS**

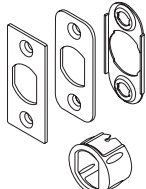
	820081	6-Way Deadlatch Service Kit	•	•	•	•	•	•	•		\$8
	820082	6-Way Plain Latch Service Kit	•	•	•	•	•	•	•		\$8

**5L SCDL**

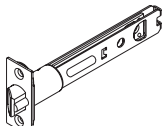

	820061	5" Latch (replacement part only)	•	•				•			\$22
---	--------	----------------------------------	---	---	--	--	--	---	--	--	------

**NOTES:**

All plain and dead latches can be used with all Weiser knob and lever products. Plain latches are used with passage and privacy functions. Deadlatches are used with entry functions. All fronts are 2-1/4" high.

For fire rating. UL latches must be used with UL listed locksets and applicable strikes.

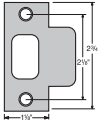
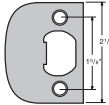
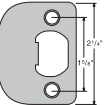
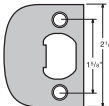
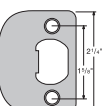
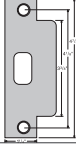
PLAIN LATCH & DEADBOLT

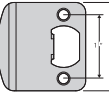
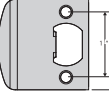
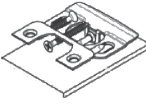
	MODEL	FUNCTION	FINISH								LIST PRICE
			3	5	15/502	15A	26/26D	690/11P/501	514	NA	
	83028	T (1 per bag)	•	•	•	•	•	•	•	•	\$6.50
	83030	Full Lip Square Corner Strike, UL Option	•	•	•	•	•	•	•	•	\$4.50
	83031	Full Lip 1/4" Round Corner Strike, UL Option	•	•	•	•	•	•	•	•	\$4.50
	83437	Full Lip Square Corner Standard on Non-UL Locksets	•	•	•	•	•	•	•	•	\$4.50
	83796	Full Lip 1/4" Round Corner	•	•	•	•	•	•	•	•	\$4.50
	83846	ASA-1 (1 per bag)	•	•	•	•	•	•	•	•	\$13.50
	83929	Full Round 1- 3/4"	•	•	•	•	•	•	•	•	\$4.50
	83536	Extended Lip Strike Round Corner	•	•	•	•	•	•	•	•	\$4.50
	83537	Extended Lip Strike Square Corner	•	•	•	•	•	•	•	•	\$4.50
	83534	Adjustable Strike Round Corner	•	•	•	•	•	•	•	•	\$4.50



Intro

Electronics

Box Pack

Visual Pack

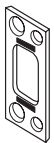
Parts

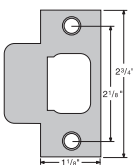
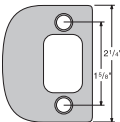
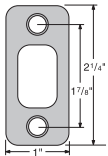
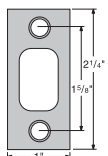
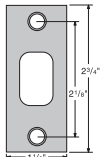
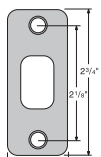
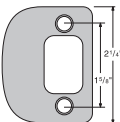
DEADBOLT	MODEL	FUNCTION	FINISH								LIST PRICE
			3	5	15/502	15A	26/26D	690/11P/501	514	NA	
	820049	Deadbolt Strike	•	•	•	•	•	•	•	•	\$7.50
	820050	Deadbolt Round Corner Strike	•	•	•	•	•	•	•	•	\$7.50
	84632	Deadbolt T-Strike (1 per bag)	•	•	•	•	•	•	•	•	\$5.50
	84638	Deadbolt, Full Lip	•	•	•	•	•	•	•	•	\$5.50
	85063	Deadbolt 1"x 2-1/4" Round Corner (RCS4)	•	•	•	•	•	•	•	•	\$4.50
	85072	Deadbolt 1"x 2-1/4"	•	•	•	•	•	•	•	•	\$4.50
	85278	Deadbolt, 1-1/8" x 2- 3/4"	•	•	•	•	•	•	•	•	\$5.50
	85279	Deadbolt, 1-1/8" x 2- 3/4" Round Corner	•	•	•	•	•	•	•	•	\$5.50
	85303	Deadbolt, Full lip Round Corner	•	•	•	•	•	•	•	•	\$4.50

Intro

Electronics

Box Pack

Visual Pack

Parts



STRIKE BOXES	MODEL	FUNCTION	LIST PRICE
	81231	Box for 83028 T Strike	\$1.50
	83288	Box for Full Lip Strikes	\$3.50
	81967	Box for 83846 ASA-1 Strike	\$7.50



Intro

Electronics

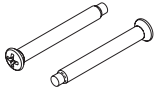
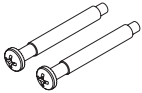

Box Pack

Visual Pack

Parts

KNOBS & LEVERS	MODEL	FUNCTION	FINISH					LIST PRICE
			3/5	15/15A/502	26/26D	690/11P/501/514	NA	
	81834	Concealed Machine Screws GCA/GLC					•	\$1.30
	81835	Machine Screws used on all GA/GAC Knobs GLA/GLC Levers	•	•	•	•		\$1.30
	83258	Reversible Lever Hex Wrench (3/32")					•	\$1.30
	820284	Metro Lever Screw Pack & Hex Wrench		•	•	•		\$4.50

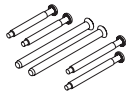
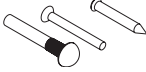
REVERSIBLE LEVERSET SCREWS	MODEL	FUNCTION	FINISH					LIST PRICE
			3/5	15/15A/502	26/26D	690/11P/501/514	NA	
	83254	Passage/Privacy/Interior Entry SMT					•	\$0.60
	83255	Interior Pin & Tumbler Entry					•	\$0.60
	83256	Exterior Entry Pin & Tumbler & SMT					•	\$0.60

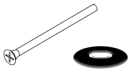
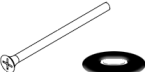
HANDLESETS	MODEL	FUNCTION	FINISH					LIST PRICE
			3/5	15/15A/502	26/26D	690/11P/501/514	NA	
	86151	GA/GAC 9771 Handleset Screw Pack	•	•	•	•		\$2.25
	88322	GAC9771 Sex Nut Set & Wood Screw	•	•	•	•		\$7.25
	820284	GA8771 Handleset Screw Pack						
	82215	Handleset Decorative Interior Screw Cap Cover	•	•	•	•		\$2.75
	83004	Screw & Washer (Standard Door)					•	\$1.35
	81696	Contemporary Handleset Interior Screw Cap Cover		•	•	•		\$2.75
	81861	Screw & Washer (Thick Door) San Clemente / Camino Handlesets						\$1.35

**SCREW PACKS**

Intro

Electronics



Box Pack

Visual Pack

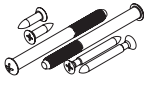
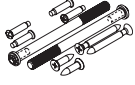
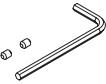
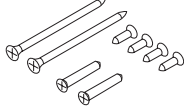
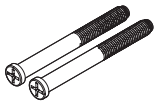
Parts

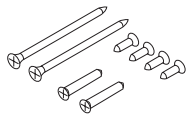
DEADBOLTS	MODEL	FUNCTION	FINISH					LIST PRICE
			3/5	15/15A/502	26/26D	690/11P/501/514	NA	
	81247	GCD 9471 Deadbolt Screw Pack	•	•	•	•		\$7
	820083	GD 9471 Deadbolt Screw Pack	•	•	•	•		\$7
	81251	GCD 9471 Series Deadbolt, Turnpiece Screw & #6 Wrench 6/32"					•	\$7
	820285	SSD 9471 Deadbolt Screw Pack		•	•			\$7
	820286	SDD 9371 Deadbolt Screw Pack		•	•			\$12
	83017	GD 1471 Deadbolt Screw Pack 1-3/8" Door		•	•	•		\$7
	83015	GD 1471 Deadbolt Screw Pack 1-3/4" Door		•	•	•		\$7
	86171	GDC 9471 Deadbolt Screw Pack	•	•	•	•		\$1.25

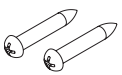
STRIKES / LATCH	MODEL	FUNCTION	FINISH						LIST PRICE	
			3	3BR	5	15/15A	26/26D	515		514
	800001-734	Deadbolts	•			•		•	•	\$7
	81711	Knobs & Levers	•			•		•	•	\$1.25

INACTIVE	MODEL	FUNCTION	FINISH					LIST PRICE
			3	15/15A/502	26/26D	690/11P/501/514	NA	
	81708	Inactive Mounting Screws	•	•	•	•		\$1.25
	81892	Inactive Adapter	•	•	•	•		\$8

THICK DOOR CONVERSION	MODEL	FUNCTION	FINISH					LIST PRICE
			3/5	15/15A/502	26/26D	690/11P/501/514	NA	
	81691	GD 9471 Deadbolt Thick Door Pack	•	•	•	•		\$8
	86129 86130	GDC 9471 Thick Door Pack GDC 9371 Thick Door Pack	•	•	•	•		\$8
	81714	Thick Door Pack - Knob					•	\$8
	81706	Thick Door Pack - Lever	•	•	•	•		\$8
	81838	Thick Door Pack - Handleset Adapter	•	•	•	•		\$4.50
	81402	Handleset Thick Door Spindle					•	\$3.50
	820289	SSD 9471 Thick Door Pack		•	•	•		\$8
	820290	SSD 9371 Thick Door Pack		•	•	•		\$8
	820291	Thick Door Pack - Milan & Halifax		•	•	•		\$8
	83022	GD 1471 Thick Door Pack		•	•	•		\$8
	82213	Screw and Washer Pack					•	\$1.35

Intro

Electronics

Box Pack

Visual Pack

Parts

**THICK DOOR CHEAT SHEET**

Intro  
Electronics  
Box Pack  
Visual Pack  
Parts

**HANDLESETS**

**MODEL FUNCTION**

<b>HANDLESETS</b>		<b>MODEL</b>	<b>FUNCTION</b>
All Handlesets		81714	Thick Door Pack - Knob (works with levers too)
		81402	Thick Door Spindle
In addition to above parts, ADD		81248	GCD 9471 Thick Door Pack
		81691	GD 9471 Thick Door Pack
		86129	GDC 9471 Thick Door Pack

**KNOBS**

**MODEL FUNCTION**

<b>KNOBS</b>		<b>MODEL</b>	<b>FUNCTION</b>
All Knobs		81714	Thick Door Pack - Knob

**LEVERS**

**MODEL FUNCTION**

<b>LEVERS</b>		<b>MODEL</b>	<b>FUNCTION</b>
All Levers		81706	Thick Door Pack - Lever
Milan/Halifax		820291	Thick Door Pack - Lever

**DEADBOLTS**

**MODEL FUNCTION**

<b>DEADBOLTS</b>		<b>MODEL</b>	<b>FUNCTION</b>
		83022	GD 1471 Thick Door Pack
		81248	GCD 9471 Deadbolt Pack and Spindle
		81691	GD 9471 Thick Door Pack
		820289	SSD 9471 Thick Door Pack
		86129	GDC 9471 Thick Door Pack

KEY CONTROL	MODEL	FUNCTION	FINISH						NA	QUANTITY	LIST PRICE
			3	5	11P	15	26D				
	820231	Key Control Deadbolt Key Blanks							•	10	\$4
	820204	Key Control Deadbolt Cut Keys							•	10	\$4.50
	820205	Key Control Deadbolt Cylinder Cover	•		•	•	•			1	\$4.50
	83390	Key Control Deadbolt Mounting Screws	Gold		Bronze	Silver				1	\$7.50
	83388	Key Control Deadbolt Torque Blade							•	10	\$2.50
	83386	Key Control Deadbolt Gear Assembly							•	1	\$8.50
	83387	Key Control Deadbolt Screws for Gear Assembly							•	1	\$2.50
	83395	Key Control Deadbolt Rotation Tool							•	1	\$7
	83393	Key Control Deadbolt Security Mounting Screws	Gold	Gold	Bronze	Silver	Silver			1	\$4.50
	83394	Key Control Deadbolt Screw Torx Wrench							•	1	\$6.50

Intro

Electronics







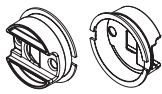
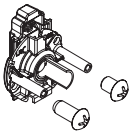

Box Pack

Visual Pack

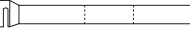

Parts

**MISCELLANEOUS**

ELECTRONICS	MODEL	FUNCTION	FINISH							LIST PRICE			
			L03	5	11P	15	15A	26	NA				
	800004-456-458	Smartcode Deadbolt Top Cover (Traditional)	.		.	.							\$14
	800004-459	Deadbolt and Lever Top Battery Holder										.	\$4

MISC. PARTS	MODEL	FUNCTION	FINISH												LIST PRICE
			3	5	11P	15	15A	26	26D	501	502	514	N/A		
	820314-001	Knob & Lever Frost Insert												.	\$12
	820309-001	Handleset Mechanism												.	\$20
	820071	GDC 9371/9471 Cylinder Guard												.	\$7
	82746	GDC 9371/9471 Cylinder Guard Cover	.	.	.	.				.					\$7
	82216	GCD 9471 Cylinder Guard Cover	.	.	.	.			.	.	.	.	.		\$12
	84991	GDC 9471 Torque Blade												.	\$4
	83273	GDC 9471 Thumb Turn	.	.	.	.	.	.	.	.					\$11
	82217	GCD 9471 Thumb Turn	.	.	.	.			.	.	.	.	.	.	\$25
	81295	Quick-Install Mounting Plate, Collections Hancock Knob												.	\$5

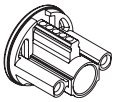
Intro  
Electronics  
Box Pack  
Visual Pack  
Parts

MISC. PARTS	MODEL	FUNCTION	FINISH											LIST PRICE		
			3	5	11P	15	15A	26	26D	501	502	514	N/A			
	87789	Reinforcing Plate, GCD 9471													•	\$3
	83024	GD 1471 Interior Mounting Plate													•	\$6
	82778	Inactive Cylinder, GDC 9471			•	•										\$8
	81402	Handleset Thick Door Spindle													•	\$3.50
	820232	GD9471 Disabling Kit								•						\$22
	81239	GCD Body Inactive Cylinder													•	\$14
	81226	Inactive Cylinder Cover	•	•	•	•	•	•	•							\$4.50
	84990	GDC Tailpiece													•	\$3.50
	84568	GDC Block, Bolt Mounting													•	\$1.30
	88841	GA & GAC Privacy Knobs Interior Round Spindle													•	\$1.30

Intro

Electronics

Box Pack

Visual Pack

**Parts**



MISC. PARTS	MODEL	FUNCTION	FINISH								LIST PRICE	
			3	5	15	15A	26	26D	TIP	NA		
	87628	GA Entry Interior Round Spindle									•	\$1.30
	88534	GA Privacy Interior Round Spindle									•	\$1.30
	88448	U.L. Shield Knobs/Levers									•	\$7.50
	81857	U.L. Shield Deadbolts 2-1/8" Cross Bore									•	\$7.50
	820085	U.L. Shield 1 1/2 Cross Bore									•	\$7.50
	81822	DB 2-1/8" Adapter for GCD 9471 / 9371 - GD 9471 / 9371									•	\$5
	84987	.835" Torque Blade									•	\$3.50
	84988	1.37" Torque Blade Double Cylinder Thick Door									•	\$3.50
	84992	2.491" Torque Blade Single Cylinder Thick Door									•	\$3.50
	84994	1.40" Torque Blade, Thick Door									•	\$3.50
	84993	1.097" Torque Blade, Standard Door									•	\$3.50
	800003-547	Sample Weiser Finish Ring									•	\$24

Intro

Electronics

Box Pack

Visual Pack

Parts

**PLAIN LATCH**

ITEM #	DESCRIPTION	LIST PRICE
810000-188	Square Corner Plain Latch - 3	\$13.00
810000-185	Square Corner Plain Latch - 11P	\$13.00
810000-186	Square Corner Plain Latch - 15	\$13.00
810000-378	Square Corner Plain Latch - 15A	\$13.00
810000-187	Square Corner Plain Latch - 26D	\$13.00
810000-392	Drive-in Plain Latch - 3/11P	\$13.00
810000-189	Drive-in Plain Latch - 15/15A/26D	\$13.00
810000-184	Radius Corner Plain Latch - 3	\$13.00
810000-181	Radius Corner Plain Latch - 11P	\$13.00
810000-182	Radius Corner Plain Latch - 15	\$13.00
810000-377	Radius Corner Plain Latch - 15A	\$13.00
810000-183	Radius Corner Plain Latch - 26D	\$13.00

**DEAD LATCH**

ITEM #	DESCRIPTION	LIST PRICE
810000-179	Square Corner Dead Latch - 3	\$13.00
810000-176	Square Corner Dead Latch - 11P	\$13.00
810000-177	Square Corner Dead Latch - 15	\$13.00
810000-380	Square Corner Dead Latch - 15A	\$13.00
810000-178	Square Corner Dead Latch - 26D	\$13.00
810000-391	Drive-in Dead Latch - 3/11P	\$13.00
810000-180	Drive-in Dead Latch - 15/15A/26D	\$13.00
810000-175	Radius Corner Dead Latch - 3	\$13.00
810000-172	Radius Corner Dead Latch - 11P	\$13.00
810000-173	Radius Corner Dead Latch - 15	\$13.00
810000-379	Radius Corner Dead Latch - 15A	\$13.00
810000-174	Radius Corner Dead Latch - 26D	\$13.00

**DEADBOLT LATCH**

ITEM #	DESCRIPTION	LIST PRICE
810000-386	Square Corner Deadbolt Latch - 3	\$21.00
810000-389	Square Corner Deadbolt Latch - 11P	\$21.00
810000-387	Square Corner Deadbolt Latch - 15	\$21.00
810000-388	Square Corner Deadbolt Latch - 15A	\$21.00
810000-390	Square Corner Deadbolt Latch - 26D	\$21.00
810000-393	Drive-in Deadbolt Latch - 3/11P	\$21.00
810000-394	Drive-in Deadbolt Latch - 15/15A/26D	\$21.00
810000-381	Radius Corner Deadbolt Latch - 3	\$21.00
810000-384	Radius Corner Deadbolt Latch - 11P	\$21.00
810000-382	Radius Corner Deadbolt Latch - 15	\$21.00
810000-383	Radius Corner Deadbolt Latch - 15A	\$21.00
810000-385	Radius Corner Deadbolt Latch - 26D	\$21.00

**SCREW PACK FOR PASSAGE/PRIVACY/ENTRY LEVERS**

ITEM #	DESCRIPTION	LIST PRICE
810000-398	Lever Screw Pack - 3	\$2
810000-400	Lever Screw Pack - 11P	\$2
810000-399	Lever Screw Pack - 26	\$2

**SCREW PACK FOR PASSAGE/PRIVACY/ENTRY KNOBS**

ITEM #	DESCRIPTION	LIST PRICE
810000-401	Knob Screw Pack - 3	\$2
810000-403	Knob Screw Pack - 11P	\$2
810000-402	Knob Screw Pack - 26	\$2

## SCREW PACK FOR DUMMY LEVERS

ITEM #	DESCRIPTION	LIST PRICE
810000-395	Dummy Lever Screw Pack - 3	\$0.75
810000-397	Dummy Lever Screw Pack - 11P	\$0.75
810000-396	Dummy Lever Screw Pack - 26	\$0.75

## SCREW PACK FOR DUMMY KNOBS

ITEM #	DESCRIPTION	LIST PRICE
810000-404	Dummy Knob Screw Pack - 3	\$0.75
810000-406	Dummy Knob Screw Pack - 11P	\$0.75
810000-405	Dummy Knob Screw Pack - 26	\$0.75

## SCREW PACK FOR SINGLE CYLINDER DEADBOLT

ITEM #	DESCRIPTION	LIST PRICE
810000-410	SD9100 Screw Pack - 3	\$1.75
810000-412	SD9100 Screw Pack - 11P	\$1.75
810000-411	SD9100 Screw Pack - 26	\$1.75

## SCREW PACK FOR HANDLESET

ITEM #	DESCRIPTION	LIST PRICE
810000-419	SH1100 Screw Pack - 3	\$0.75
810000-421	SH1100 Screw Pack - 11P	\$0.75
810000-420	SH1100 Screw Pack - 26	\$0.75

## SCREW PACK FOR LEVER OF HANDLESET

ITEM #	DESCRIPTION	LIST PRICE
810000-422	SH1100 Screw Pack for Lever - 3	\$1.75
810000-424	SH1100 Screw Pack for Lever - 11P	\$1.75
810000-423	SH1100 Screw Pack for Lever - 26	\$1.75

## SCREW PACK FOR KNOB OF HANDLESET

ITEM #	DESCRIPTION	LIST PRICE
810000-425	SH1100 Screw Pack for Knob - 3	\$1.75
810000-427	SH1100 Screw Pack for Knob - 11P	\$1.75
810000-426	SH1100 Screw Pack for Knob - 26	\$1.75

## PLUG FOLLOWER

ITEM #	DESCRIPTION	LIST PRICE
810000-365	Safelock Plug Follower	\$9.50





Intro

Electronics

Box Pack

Visual Pack

Parts

ADJUSTABLE LATCHES	MODEL	FUNCTION	FINISH			QTY		LIST PRICE
			4	11P	26D	VP		
	800004-110	Deadlocking Drive-In & Square Faceplate	•	•	•	1	\$17	
	800000-044	Spring Drive-in and Square Faceplate	•	•	•	1	\$17	
	820326-001	Beverly 9/26D Deadlatch			•	1	\$16	
	820327-001	Beverly 9/26D Plainlatch			•	1	\$15	
	820304-001	Beverly 9/26D Vestibule			•	1	\$16	

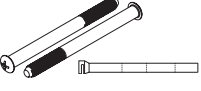
THICK DOOR CONVERSION	MODEL	FUNCTION	FINISH				LIST PRICE	
			3/5	15/15A/502	26/26D	690/11P/501/514		NA
	81248	GD 9471 Thick Door Pack Includes 84992					•	\$8

Intro

Electronics

Box Pack

Visual Pack

**Parts**