



# Administrator's Guide for the SoundPoint® IP/SoundStation® IP Family

SIP 2.2.0

August, 2007 Edition  
1725-11530-220 Rev. A  
SIP 2.2.0



---

## Trademark Information

Polycom®, the Polycom logo design, SoundPoint® IP, SoundStation®, SoundStation VTX 1000®, ViaVideo®, ViewStation®, and Vortex® are registered trademarks of Polycom, Inc. Conference Composer™, Global Management System™, ImageShare™, Instructor RPT™, iPower™, MGC™, PathNavigator™, People+Content™, PowerCam™, Pro-Motion™, QSX™, ReadiManager™, Siren™, StereoSurround™, V<sup>2</sup>IU™, Visual Concert™, VS4000™, VSX™, and the industrial design of SoundStation are trademarks of Polycom, Inc. in the United States and various other countries. All other trademarks are the property of their respective owners.

## Patent Information

The accompanying product is protected by one or more U.S. and foreign patents and/or pending patent applications held by Polycom, Inc.

## Disclaimer

Some countries, states, or provinces do not allow the exclusion or limitation of implied warranties or the limitation of incidental or consequential damages for certain products supplied to consumers, or the limitation of liability for personal injury, so the above limitations and exclusions may be limited in their application to you. When the implied warranties are not allowed to be excluded in their entirety, they will be limited to the duration of the applicable written warranty. This warranty gives you specific legal rights which may vary depending on local law.

## Copyright Notice

Portions of the software contained in this product are:

Copyright © 1998, 1999, 2000 Thai Open Source Software Center Ltd. and Clark Cooper

Copyright © 1998 by the Massachusetts Institute of Technology

Copyright © 1998-2003 The OpenSSL Project

Copyright © 1995-1998 Eric Young (eay@cryptsoft.com). All rights reserved

Copyright © 1995-2002 Jean-Loup Gailly and Mark Adler

Copyright © 1996 - 2004, Daniel Stenberg, <daniel@haxx.se>

Permission is hereby granted, free of charge, to any person obtaining a copy of this software and associated documentation files (the "Software"), to deal in the Software without restriction, including without limitation the rights to use, copy, modify, merge, publish, distribute, sublicense, and/or sell copies of the Software, and to permit persons to whom the Software is furnished to do so, subject to the following conditions:

The above copyright notice and this permission notice shall be included in all copies or substantial portions of the Software.

THE SOFTWARE IS PROVIDED "AS IS", WITHOUT WARRANTY OF ANY KIND, EXPRESS OR IMPLIED, INCLUDING BUT NOT LIMITED TO THE WARRANTIES OF MERCHANTABILITY, FITNESS FOR A PARTICULAR PURPOSE AND NONINFRINGEMENT. IN NO EVENT SHALL THE AUTHORS OR COPYRIGHT HOLDERS BE LIABLE FOR ANY CLAIM, DAMAGES OR OTHER LIABILITY, WHETHER IN AN ACTION OF CONTRACT, TORT OR OTHERWISE, ARISING FROM, OUT OF OR IN CONNECTION WITH THE SOFTWARE OR THE USE OR OTHER DEALINGS IN THE SOFTWARE.

© 2007 Polycom, Inc. All rights reserved.

Polycom Inc.  
4750 Willow Road  
Pleasanton, CA 94588-2708  
USA

No part of this document may be reproduced or transmitted in any form or by any means, electronic or mechanical, for any purpose, without the express written permission of Polycom, Inc. Under the law, reproducing includes translating into another language or format.

As between the parties, Polycom, Inc. retains title to, and ownership of, all proprietary rights with respect to the software contained within its products. The software is protected by United States copyright laws and international treaty provision. Therefore, you must treat the software like any other copyrighted material (e.g. a book or sound recording).

Every effort has been made to ensure that the information in this manual is accurate. Polycom, Inc. is not responsible for printing or clerical errors. Information in this document is subject to change without notice.

---

# About This Guide

The Administrator's Guide for the SoundPoint IP / SoundStation IP family is for administrators who need to configure, customize, manage, and troubleshoot SoundPoint IP / SoundStation IP phone systems. This guide covers the SoundPoint IP 301, 320, 330, 430, 501, 550, 600, 601, and 650 desktop phones, and the SoundStation IP 4000 conference phone.

The following related documents for SoundPoint IP / SoundStation IP family are available:

- Quick Start Guides, which describe how to assemble the phones
- Quick User Guides, which describe the most basic features available on the phones
- User Guides, which describe the basic and advanced features available on the phones
- Developer's Guide, which assists in the development of applications that run on the SoundPoint IP / SoundStation IP phone's Microbrowser
- Technical Bulletins, which describe workarounds to existing issues
- Release Notes, which describe the new and changed features and fixed problems in the latest version of the software

For support or service, please contact your Polycom® reseller or go to Polycom Technical Support at <http://www.polycom.com/support/voice/>.

Polycom recommends that you record the phone model numbers, software (both the bootROM and SIP), and partner platform for future reference.

SoundPoint IP / SoundStation IP models: \_\_\_\_\_

BootROM version: \_\_\_\_\_

SIP Application version: \_\_\_\_\_

Partner Platform: \_\_\_\_\_



---

# Contents

|   |            |
|---|------------|
| <b>About This Guide</b> .....                                       | <b>iii</b> |
| <b>1 Introducing the SoundPoint IP / SoundStation IP Family</b> ... | <b>1-1</b> |
| SoundPoint IP Desktop Phones .....                                  | 1-2        |
| SoundStation IP Conference Phone .....                              | 1-4        |
| Key Features of Your SoundPoint IP / SoundStation IP Phones .....   | 1-5        |
| <b>2 Overview</b> .....   | <b>2-1</b> |
| Where SoundPoint IP / SoundStation IP Phones Fit .....              | 2-2        |
| Session Initiation Protocol Application Architecture .....          | 2-3        |
| BootROM .....   | 2-3        |
| Application .....   | 2-4        |
| Configuration .....   | 2-5        |
| Resource Files .....  | 2-7        |
| Available Features .....  | 2-8        |
| <b>3 Setting up Your System</b> .....                               | <b>3-1</b> |
| Setting Up the Network .....  | 3-2        |
| DHCP or Manual TCP/IP Setup .....                                   | 3-2        |
| Supported Provisioning Protocols .....                              | 3-4        |
| Modifying the Network Configuration .....                           | 3-5        |
| Setting Up the Boot Server .....                                    | 3-12       |
| Deploying Phones From the Boot Server .....                         | 3-14       |
| Upgrading SIP Application .....                                     | 3-17       |
| Supporting SoundPoint IP and SoundStation IP Phones .....           | 3-17       |
| Supporting SoundPoint IP 300 and 500 Phones .....                   | 3-18       |
| <b>4 Configuring Your System</b> .....                              | <b>4-1</b> |
| Setting Up Basic Features .....                                     | 4-1        |
| Call Log .....  | 4-3        |
| Call Timer .....  | 4-3        |

|                                     |      |
|-------------------------------------|------|
| Call Waiting                        | 4-3  |
| Called Party Identification         | 4-4  |
| Calling Party Identification        | 4-4  |
| Missed Call Notification            | 4-4  |
| Connected Party Identification      | 4-5  |
| Context Sensitive Volume Control    | 4-5  |
| Customizable Audio Sound Effects    | 4-5  |
| Message Waiting Indication          | 4-6  |
| Distinctive Incoming Call Treatment | 4-6  |
| Distinctive Ringing                 | 4-7  |
| Distinctive Call Waiting            | 4-7  |
| Do Not Disturb                      | 4-8  |
| Handset, Headset, and Speakerphone  | 4-9  |
| Local Contact Directory             | 4-9  |
| Local Digit Map                     | 4-12 |
| Microphone Mute                     | 4-13 |
| Soft Key Activated User Interface   | 4-13 |
| Speed Dial                          | 4-13 |
| Time and Date Display               | 4-13 |
| Idle Display Animation              | 4-14 |
| Ethernet Switch                     | 4-15 |
| Automatic Off-Hook Call Placement   | 4-16 |
| Call Hold                           | 4-16 |
| Call Transfer                       | 4-17 |
| Local / Centralized Conferencing    | 4-17 |
| Call Forward                        | 4-18 |
| Directed Call Pick-Up               | 4-19 |
| Group Call Pick-Up                  | 4-20 |
| Call Park/Retrieve                  | 4-20 |
| Last Call Return                    | 4-20 |
| Setting Up Advanced Features        | 4-20 |
| Configurable Feature Keys           | 4-21 |
| Multiple Line Keys per Registration | 4-22 |
| Multiple Call Appearances           | 4-23 |
| Shared Call Appearances             | 4-23 |
| Bridged Line Appearance             | 4-24 |
| Busy Lamp Field                     | 4-25 |
| Customizable Fonts and Indicators   | 4-26 |
| Instant Messaging                   | 4-26 |
| Multilingual User Interface         | 4-27 |

|  |      |
|--|------|
| Downloadable Fonts .....   | 4-28 |
| Synthesized Call Progress Tones .....                            | 4-28 |
| Microbrowser .....   | 4-28 |
| Real-Time Transport Protocol Ports .....                         | 4-29 |
| Network Address Translation .....                                | 4-30 |
| Voice Mail Integration .....                                     | 4-30 |
| Multiple Registrations .....                                     | 4-31 |
| Automatic Call Distribution .....                                | 4-33 |
| Server Redundancy .....  | 4-34 |
| Presence .....   | 4-37 |
| Microsoft Live Communications Server 2005 Integration .....      | 4-38 |
| Setting Up Audio Features .....                                  | 4-42 |
| Low-Delay Audio Packet Transmission .....                        | 4-42 |
| Jitter Buffer and Packet Error Concealment .....                 | 4-42 |
| Voice Activity Detection .....                                   | 4-43 |
| DTMF Tone Generation .....                                       | 4-43 |
| DTMF Event RTP Payload .....                                     | 4-44 |
| Acoustic Echo Cancellation .....                                 | 4-44 |
| Audio Codecs .....   | 4-45 |
| Background Noise Suppression .....                               | 4-46 |
| Comfort Noise Fill .....   | 4-46 |
| Automatic Gain Control .....                                     | 4-46 |
| IP Type-of-Service .....   | 4-46 |
| IEEE 802.1p/Q .....  | 4-47 |
| Setting Up Security Features .....                               | 4-47 |
| Local User and Administrator Privilege Levels .....              | 4-48 |
| Custom Certificates .....  | 4-48 |
| Incoming Signaling Validation .....                              | 4-49 |
| Configuration File Encryption .....                              | 4-49 |
| Configuring SoundPoint IP / SoundStation IP Phones Locally ..... | 4-50 |

## **5 Troubleshooting Your SoundPoint IP / SoundStation IP Phones ..... 5-1**

|                                  |     |
|----------------------------------|-----|
| Error Messages .....             | 5-2 |
| BootROM Error Messages .....     | 5-2 |
| Application Error Messages ..... | 5-3 |
| Status Menu .....                | 5-4 |
| Log Files .....                  | 5-4 |
| Reading a Boot Log .....         | 5-7 |
| Reading an Application Log ..... | 5-8 |

|                                     |      |
|-------------------------------------|------|
| Power and Startup .....             | 5-9  |
| Controls .....                      | 5-10 |
| Access to Screens and Systems ..... | 5-11 |
| Calling .....                       | 5-12 |
| Displays .....                      | 5-13 |
| Audio .....                         | 5-14 |
| Upgrading .....                     | 5-14 |

## **A Configuration Files .....A-1**

|  |      |
|--|------|
| Master Configuration Files .....             | A-2  |
| Application Configuration .....              | A-4  |
| Protocol <volpProt/> .....                   | A-6  |
| Dial Plan <dialplan/> .....                  | A-16 |
| Localization <lcl/> .....                    | A-19 |
| User Preferences <up/> .....                 | A-23 |
| Tones <tones/> .....                         | A-24 |
| Sampled Audio for Sound Effects <saf/> ..... | A-27 |
| Sound Effects <se/> .....                    | A-28 |
| Voice Settings <voice/> .....                | A-34 |
| Quality of Service <QOS/> .....              | A-47 |
| Basic TCP/IP <TCP_IP/> .....                 | A-50 |
| Web Server <httpd/> .....                    | A-54 |
| Call Handling Configuration <call/> .....    | A-55 |
| Directory <dir/> .....                       | A-58 |
| Presence <pres/> .....                       | A-60 |
| Fonts <font/> .....                          | A-60 |
| Keys <key/> .....                            | A-63 |
| Bitmaps <bitmap/> .....                      | A-65 |
| Indicators <ind/> .....                      | A-65 |
| Event Logging <log/> .....                   | A-69 |
| Security <sec/> .....                        | A-73 |
| License <license/> .....                     | A-74 |
| Provisioning <prov/> .....                   | A-75 |
| RAM Disk <ramdisk/> .....                    | A-76 |
| Request <request/> .....                     | A-76 |
| Feature <feature/> .....                     | A-77 |
| Resource <res/> .....                        | A-78 |
| Microbrowser <mb/> .....                     | A-79 |
| USB Port <usb/> .....                        | A-83 |



Per-Phone Configuration ..... A-82

- Registration <reg/> ..... A-83
- Calls <call/> ..... A-87
- Diversion <divert/> ..... A-90
- Dial Plan <dialplan/> ..... A-92
- Messaging <msg/> ..... A-95
- Network Address Translation <nat/> ..... A-96
- Attendant <attendant/> ..... A-97
- Roaming Buddies <roaming\_buddies/> ..... A-98
- Roaming Privacy <roaming\_privacy/> ..... A-98

Flash Parameter Configuration ..... A-99

**B Session Initiation Protocol (SIP) ..... B-1**

RFC and Internet Draft Support ..... B-2

- Request Support ..... B-3
- Header Support ..... B-4
- Response Support ..... B-6
- Hold Implementation ..... B-9
- Reliability of Provisional Responses ..... B-9
- Transfer ..... B-9
- Third Party Call Control ..... B-9
- SIP for Instant Messaging and Presence Leveraging Extensions ... B-9
- Shared Call Appearance Signaling ..... B-10
- Bridged Line Appearance Signaling ..... B-10

**C Miscellaneous Administrative Tasks ..... C-1**

Trusted Certificate Authority List ..... C-1

Encrypting Configuration Files ..... C-3

- Changing the Key on the Phone ..... C-5

Adding a Background Logo ..... C-5

BootROM/SIP Application Dependencies ..... C-7

- Migration Dependencies ..... C-8

Multiple Key Combinations ..... C-9

Default Feature Key Layouts ..... C-10

Assigning a VLAN ID Using DHCP ..... C-14

Parsing Vendor ID Information ..... C-16

**D Third Party Software .....D-1**

**Index .....Index-1**

---

# Introducing the SoundPoint IP / SoundStation IP Family

This chapter introduces the SoundPoint IP / SoundStation IP family, which is supported by the software described in this guide.

The SoundPoint IP / SoundStation IP family provides a powerful, yet flexible IP communications solution for Ethernet TCP/IP networks, delivering excellent voice quality. The high-resolution graphic display supplies content for call information, multiple languages, directory access, and system status. The SoundPoint IP / SoundStation IP family supports advanced functionality, including multiple call and flexible line appearances, HTTPS secure provisioning, presence, custom ring tones, and local conferencing.

The SoundPoint IP / SoundStation IP phones are end points in the overall network topology designed to interoperate with other compatible equipment including application servers, media servers, internet-working gateways, voice bridges, and other end points

The following models are described:

- [SoundPoint IP Desktop Phones](#)
  - IP 301
  - IP 320/330
  - IP 430
  - IP 501
  - IP 550
  - IP 600/601
  - IP 650
- [SoundStation IP Conference Phone](#)
  - IP 4000

This chapter also lists the key features available on the SoundPoint IP / SoundStation IP phones running the latest software.

## SoundPoint IP Desktop Phones

This section describes the current SoundPoint IP desktop phones. For individual guides, refer to the product literature available at <http://www.polycom.com/support/voice/>. Additional options are also available. For more information, contact your Polycom distributor.

The currently supported desktop phones are:

- SoundPoint IP 301



- SoundPoint IP 320/330



- SoundPoint IP 430



- SoundPoint IP 501



- SoundPoint IP 550



- SoundPoint IP 600/601



- SoundPoint IP 650



## SoundStation IP Conference Phone

This section describes the current SoundPoint IP conference phone. For individual guides, refer to the product literature available at <http://www.polycom.com/support/voice/>. Additional options are also available. For more information, contact your Polycom distributor.

The currently supported conference phone is:

- SoundStation IP 4000



## Key Features of Your SoundPoint IP / SoundStation IP Phones

The key features of the SoundPoint IP / SoundStation IP phones are:

- Award winning sound quality and full-duplex speakerphone or conference phone
  - Permits natural, high-quality, two-way conversations (one-way, monitor speaker in the SoundPoint IP 301)
  - Uses Polycom's industry leading Acoustic Clarity Technology
- Easy-to-use
  - An easy transition from traditional PBX systems into the world of IP
  - Up to 18 dedicated hard keys for access to commonly used features
  - Up to four context-sensitive soft keys for further menu-driven activities
- Platform independent
  - Supports multiple protocols and platforms enabling standardization on one phone for multiple locations, systems and vendors
  - Polycom's support of the leading protocols and industry partners makes it a future-proof choice
- Field upgradeable
  - Upgrade SoundPoint IP / SoundStation IP as standards develop and protocols evolve
  - Extends the life of the phone to protect your investment

- Application flexibility for call management and new telephony applications
- Large LCD
  - Easy-to-use, easily readable and intuitive interface
  - Support of rich application content, including multiple call appearances, presence and instant messaging, and XML services
  - 4 line x 20 character monochrome LCD for the SoundPoint IP 301
  - 102 x 23 pixel graphical LCD for the SoundPoint IP 320/330
  - 160 x 80 pixel graphical grayscale LCD for the SoundPoint IP 501
  - 320 x 160 pixel graphical grayscale LCD for the SoundPoint IP 550/600/601/650 (supports Asian characters)
  - 248 x 68 pixel graphical LCD for the SoundStation IP 4000
- Dual auto-sensing 10/100baseT Ethernet ports
  - Leverages existing infrastructure investment
  - No re-wiring with existing CAT 5 cabling
  - Simplifies installation
- Power over Ethernet (PoE) port
  - Unused pairs on Ethernet port pairs are used to deliver power to the phone via a wall adapter allowing fewer wires to desktop
  - Optional accessory cable for CiscoR Inline Powering and IEEE 802.3af on the SoundPoint IP 301 and SoundPoint IP 501
  - Built-in PoE on the SoundPoint IP 550, 600, 601, and 650 (auto-sensing)
- Multiple language support
  - Set on-screen language to your preference. Select from Chinese, Danish, Dutch, English, French, German, Italian, Japanese, Korean, Norwegian, Portuguese, Russian, Spanish, and Swedish



---

# Overview

This chapter provides an overview of the Session Initiation Protocol (SIP) application and how the phones fit into the network configuration.

SIP is the Internet Engineering Task Force (IETF) standard for multimedia conferencing over IP. It is an ASCII-based, application-layer control protocol (defined in RFC 3261) that can be used to establish, maintain, and terminate calls between two or more endpoints. Like other voice over IP (VoIP) protocols, SIP is designed to address the functions of signaling and session management within a packet telephony network. Signaling allows call information to be carried across network boundaries. Session management provides the ability to control the attributes of an end-to-end call.

For the SoundPoint IP / SoundStation IP phones to successfully operate as a SIP endpoint in your network, it must meet the following requirements:

- A working IP network is established.
- Routers are configured for VoIP.
- VoIP gateways are configured for SIP.
- The latest (or compatible) SoundPoint IP / SoundStation IP phone SIP application image is available.
- A call server is active and configured to receive and send SIP messages.

For more information on IP PBX and softswitch vendors, go to <http://www.polycom.com/techpartners1/>.

This chapter contains information on:

- [Where SoundPoint IP / SoundStation IP Phones Fit](#)
- [Session Initiation Protocol Application Architecture](#)
- [Available Features](#)

To install your SoundPoint IP / SoundStation IP phones on the network, refer to [Setting up Your System](#) on page 3-1. To configure your SoundPoint IP / SoundStation IP phones with the desired features, refer to [Configuring Your](#)

[System](#) on page 4-1. To troubleshoot any problems with your SoundPoint IP / SoundStation IP phones on the network, refer to [Troubleshooting Your SoundPoint IP / SoundStation IP Phones](#) on page 5-1.

## Where SoundPoint IP / SoundStation IP Phones Fit

The phones connect physically to a standard office twisted-pair (IEEE 802.3) 10/100 megabytes per second Ethernet LAN and send and receive all data using the same packet-based technology. Since the phone is a data terminal, digitized audio being just another type of data from its perspective, the phone is capable of vastly more than traditional business phones. As SoundPoint IP / SoundStation IP phones run the same protocols as your office personal computer, many innovative applications can be developed without resorting to specialized technology.

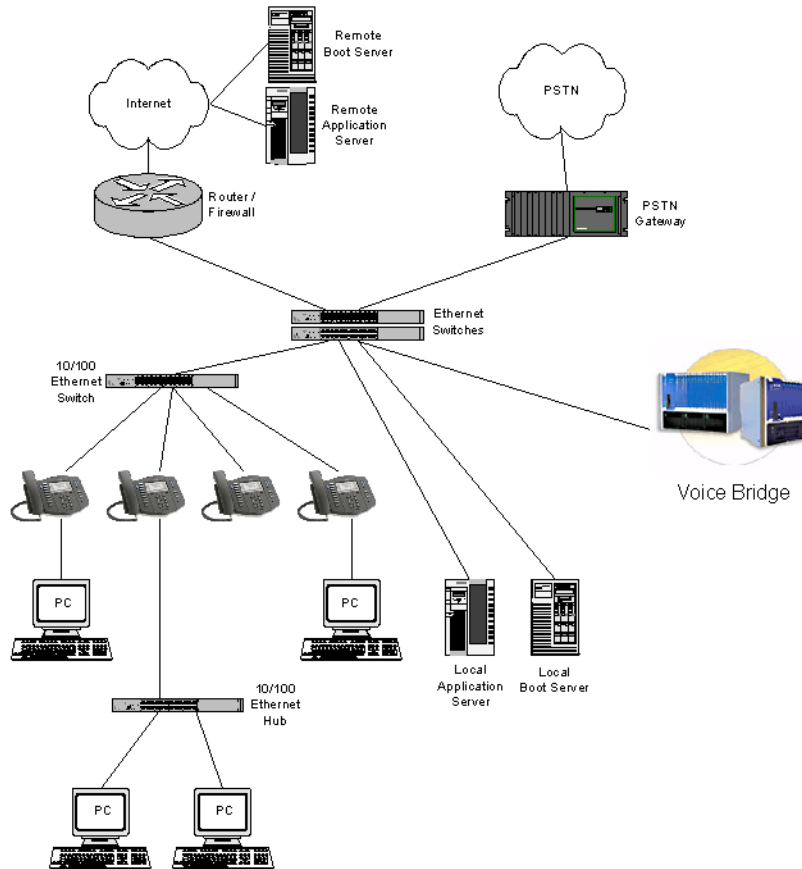

## Session Initiation Protocol Application Architecture

The software architecture of SIP application is made of 4 basic components:

- **BootROM** – loads first when the phone is powered on
- **Application** – software that makes the device a phone
- **Configuration** – configuration parameters stored in separate files
- **Resource Files** – optional, needed by some of the advanced features

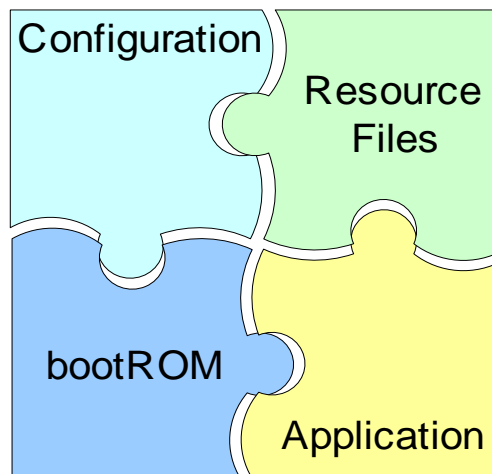

### BootROM

The bootROM is a small application that resides in the flash memory on the phone. All phones come from the factory with a bootROM pre-loaded.

The bootROM performs the following tasks in order:

1. Performs a power on self test (POST).
2. (Optional) Allows you to enter the setup menu where various network on provisioning options can be set.

The bootROM software controls the user interface when the setup menu is accessed.

3. Requests IP settings and accesses the boot server to look for any updates to the bootROM application.

If updates are found, they are downloaded and saves to flash memory, eventually overwriting itself after verifying the integrity of the download.

4. If a new bootROM is downloaded, format the file system clearing out any application software or configuration files that may have been present.

5. Download the master configuration file.

This file is either called **<mac-address>.cfg** or **000000000000.cfg**. This file is used by both the bootROM and the application for a list of other files that are needed for the operation of the phone.

6. Examine the master configuration file for the name of the application file, and then look for this file on the boot server.

If the copy on the boot server is different than the one stored in flash memory or, if there is no file stored in flash memory, the application file is downloaded.

**Note**

If the Application is any SIP version prior to 1.5, the bootROM will also download all the configuration files that are listed in the master configuration file.

7. Extract the application from flash memory.
8. Install the application into RAM, then upload a log file with events from the boot cycle.

The bootROM will then terminate, and the application takes over.

## Application

The application manages the VoIP stack, the digital signal processor (DSP), the user interface, and the network interaction. The application managed everything to do with the phone's operation.

The application is a single file binary image and, as of SIP 1.5, contains a digital signature to prevent tampering or loading of rogue software images.

**Warning**

If your phones are using bootROM 3.0 or later, the application must be signed.

All SIP 1.5 applications and later are signed, but later patched versions of 1.3 and 1.4 support this feature. Refer to the latest *Release Notes* to verify if the image is signed.

There is a new image file in each release of software.

The application performs the following tasks in order:

1. Downloads system and per-phone configuration files and resource files.

These files are called **sip.cfg** and **phone1.cfg** by default. You can customize the filenames.

**Note**

If the Application is any SIP version prior to 1.5, the bootROM would have downloaded all the configuration files that are listed in the master configuration file.

2. Controls all aspects of the phone after it has restarted.
3. Uploads log files.

### BootROM and Application Wrapper

Both the bootROM and the application run on multiple platforms (meaning all previously released versions of hardware that are still supported).

The file stored on the boot server is a wrapper, with multiple hardware specific images contained within. When a new bootROM or application is being saved, the file is read until a header matching the hardware model and revision are found, and then only this image is saved to flash memory.

## Configuration

The SoundPoint IP / SoundStation IP phones can be configured automatically through files stored on a central boot server, manually through the phone's local UI or web interface, or a combination of the automatic and manual methods.

The recommended method for configuring phones is automatically through a central boot server, but if one is not available, the manual method will allow changes to most of the key settings.

The phone configuration files consist of:

- [Master Configuration Files](#)
- [Application Configuration Files](#)

### Warning

Configuration files should only be modified by a knowledgeable system administrator. Applying incorrect parameters may render the phone unusable. The configuration files which accompany a specific release of the SIP software must be used together with that software. Failure to do this may render the phone unusable.

### Master Configuration Files

The master configuration files can be one of:

- Specified master configuration file
- Per-phone master configuration file
- Default master configuration file

For more information, refer to [Master Configuration Files](#) on page A-2.

## Application Configuration Files

Typically, the files are arranged in the following manner although parameters may be moved around within the files and the filenames themselves can be changed as needed. These files dictate the behavior of the phone once it is running the executable specified in the master configuration file.

The application files are:

- Application – It contains parameters that affect the basic operation of the phone such as voice codecs, gains, and tones and the IP address of an application server. All phones in an installation usually share this category of files. Polycom recommends that you create another file with your organization's modifications. If you must change any Polycom templates, back them up first. By default, **sip.cfg** is included.
- Per-phone – It contains parameters unique to a particular phone user. Typical parameters include:
  - display name
  - unique addresses

Each phone in an installation usually has its own customized version of user files derived from Polycom templates. By default, **phone1.cfg** is included.

## Central Provisioning

The phones can be centrally provisioned from a boot server through a system of global and per-phone configuration files. The boot server also facilitates automated application upgrades, logging, and a measure of fault tolerance. Multiple redundant boot servers can be configured to improve reliability.

In the central provisioning method, there are two major classifications of configuration files:

- System configuration files
- Per-phone configuration files

Parameters can be stored in the files in any order and can be placed in any number of files. The default is to have 2 files, one for per-phone setting and one for system settings. The per-phone file is typically loaded first, and could contain system level parameters, letting you override that parameter for a given user. For example, it might be desirable to set the default CODEC for a remote user differently than for all the users who reside in the head office. By adding the CODEC settings to a particular user's per-phone file, the values in the system file are ignored.

### Note

Verify the order of the configuration files. Parameters in the configuration file loaded first will overwrite those in later configuration files.

The following figure shows one possible layout of the central provisioning method.

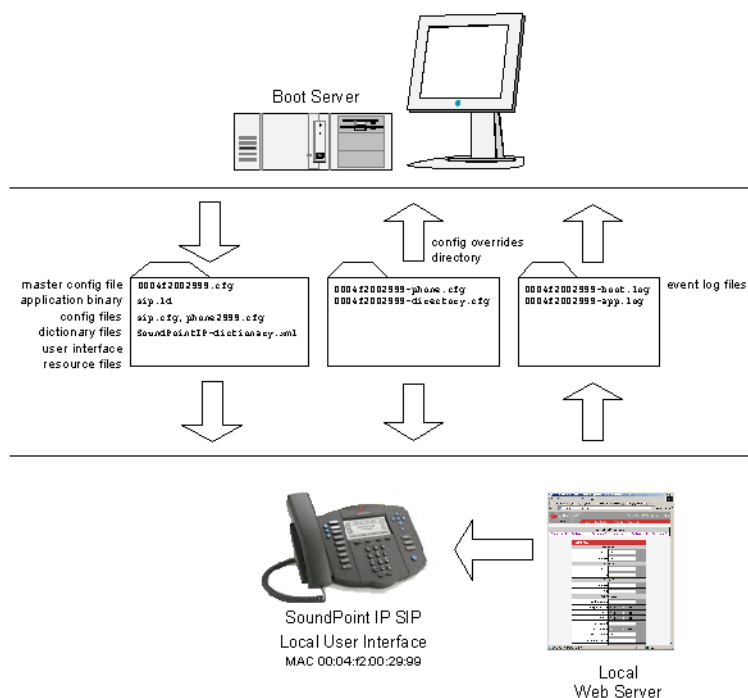

### Manual Configuration

When the manual configuration method is employed, any changes made are stored in a configuration override file. This file is stored on the phone, but a copy will also be uploaded to the central boot server if one is being used. When the phone boots, this file is loaded by the application after any centrally provisioned files have been read, and its settings will override those in the centrally provisioned files.

This can create a lot of confusion about where parameters are being set, and so it is best to avoid using the manual method unless you have good reason to do so.

## Resource Files

In addition to the application and the configuration files, the phones may require resource files that are used by some of the advanced features. These files are optional, but if the particular feature is being employed, these files are required.

Some examples of resource files include:

- Language dictionaries
- Custom fonts

- Ring tones
- Synthesized tones
- Contact directories

## Available Features

### Note

Any new features introduced after SIP 2.1.2 are not supported on the SoundPoint IP 300 and 500.

This section provides information the features available on the SoundPoint IP / SoundStation IP phones:

- Basic Features
  - [Automatic Off-Hook Call Placement](#) – Supports an optional automatic off-hook call placement feature for each .
  - [Call Forward](#) – Provides a flexible call forwarding feature to forward calls to another destination.
  - [Call Hold](#) – Pauses activity on one call so that the user may use the phone for another task, such as making or receiving another call.
  - [Call Log](#) – Contains call information such as remote party identification, time and date, and call duration in three separate lists, missed calls, received calls, and placed calls on most platforms.
  - [Call Park/Retrieve](#) – An active call can be parked. A parked call can be retrieved by any phone.
  - [Call Timer](#) – A separate call timer, in hours, minutes, and seconds, is maintained for each distinct call in progress.
  - [Call Transfer](#) – Call transfer allows the user to transfer a call in progress to some other destination.
  - [Call Waiting](#) – When an incoming call arrives while the user is active on another call, the incoming call is presented to the user visually on the display and a configurable sound effect will be mixed with the active call audio.
  - [Called Party Identification](#) – The phone displays and logs the identity of the party specified for outgoing calls.
  - [Calling Party Identification](#) – The phone displays the caller identity, derived from the network signalling, when an incoming call is presented, if information is provided by the call server.
  - [Connected Party Identification](#) – The identity of the party to which the user has connected is displayed and logged, if the name is provided by the call server.



- **Context Sensitive Volume Control** – The volume of user interface sound effects, such as the ringer, and the receive volume of call audio is adjustable.
- **Customizable Audio Sound Effects** – Audio sound effects used for incoming call alerting and other indications are customizable.
- **Directed Call Pick-Up** and **Group Call Pick-Up** – Calls to another phone can be picked up by dialing the extension of the other phone. Calls to another phone within a pre-defined group can be picked up without dialing the extension of the other phone.
- **Distinctive Call Waiting** – Calls can be mapped to distinct call waiting types.
- **Distinctive Incoming Call Treatment** – The phone can automatically apply distinctive treatment to calls containing specific attributes.
- **Distinctive Ringing** – The user can select the ring type for each line and the ring type for specific callers can be assigned in the contact directory.
- **Do Not Disturb** – A do-not-disturb feature is available to temporarily stop all incoming call alerting.
- **Handset, Headset, and Speakerphone** – SoundPoint IP phones come standard with a handset and a dedicated headset connection (not supplied). The SoundPoint IP 320, 330, 430, 500, 501, 550, 600, 601, and 650 and SoundStation IP 4000 phone are full-duplex speakerphones. The SoundPoint IP 301 phone is a listen-only speakerphone.
- **Idle Display Animation** – All phones except the SoundPoint IP 301 can display a customized animation on the idle display in addition to the time and date.
- **Last Call Return** – The phone allows call server-based last call return.
- **Local / Centralized Conferencing** – The phone can conference together the local user with the remote parties of two independent calls and can support centralized conferences for which external resources are used such as a conference bridge.
- **Local Contact Directory** – The phone maintains a local contact directory that can be downloaded from the boot server and edited locally.
- **Local Digit Map** – The phone has a local digit map to automate the setup phase of number-only calls.
- **Message Waiting Indication** – The phone will flash a message-waiting indicator (MWI) LED when instant messages and voice messages are waiting.
- **Microphone Mute** – When the microphone mute feature is activated, visual feedback is provided.

- **Missed Call Notification** – The phone can display the number of calls missed since the user last looked at the Missed Calls list.
- **Soft Key Activated User Interface** – The user interface makes extensive use of intuitive, context-sensitive soft key menus.
- **Speed Dial** – The speed dial system allows calls to be placed quickly from dedicated keys as well as from a speed dial menu.
- **Time and Date Display** – Time and date can be displayed in certain operating modes such as when the phone is idle and during a call.
- **Advanced Features**
  - **Automatic Call Distribution** – Supports ACD agent available and unavailable and allows ACD login and logout. Requires call server support.
  - **Bridged Line Appearance** – Calls and lines on multiple phones can be logically related to each other. Requires call server support.
  - **Busy Lamp Field** – Allows monitoring the hook status and remote party information of users through the busy lamp field (BLF) LEDs and displays on an attendant console phone. Requires call server support.
  - **Configurable Feature Keys** – Certain key functions can be changed from the factory defaults.
  - **Customizable Fonts and Indicators** – The phone's user interface can be customized by changing the fonts and graphic icons used on the display and the LED indicator patterns.
  - **Downloadable Fonts** – New fonts can be loaded onto the phone.
  - **Instant Messaging** – Supports sending and receiving instant text messages.
  - **Microbrowser** – The SoundPoint IP 430, 501, 550, 600, 601, and 650 phones and the SoundStation IP 4000 phone support an XHTML microbrowser.
  - **Microsoft Live Communications Server 2005 Integration** – SoundPoint IP and SoundStation IP phones can be used with Microsoft Live Communications Server 2005 and Microsoft Office Communicator to help improve business efficiency and increase productivity and to share ideas and information immediately with business contacts. Requires call server support.
  - **Multilingual User Interface** – All phones except SoundPoint IP 301 have multilingual user interfaces.
  - **Multiple Call Appearances** – The phone supports multiple concurrent calls. The hold feature can be used to pause activity on one call and switch to another call.
  - **Multiple Line Keys per Registration** – More than one line key can be allocated to a single .

- [Multiple Registrations](#) – SoundPoint IP phones support multiple s per phone. (SoundStation IP 4000 supports a single .)
- [Network Address Translation](#) – The phones can work with certain types of network address translation (NAT).
- [Presence](#) – Allows the phone to monitor the status of other users/devices and allows other users to monitor it. Requires call server support.
- [Real-Time Transport Protocol Ports](#) – The phone treats all real-time transport protocol (RTP) streams as bi-directional from a control perspective and expects that both RTP end points will negotiate the respective destination IP addresses and ports.
- [Server Redundancy](#) – Server redundancy is often required in VoIP deployments to ensure continuity of phone service for events where the call server needs to be taken offline for maintenance, the server fails, or the connection from the phone to the server fails.
- [Shared Call Appearances](#) – Calls and lines on multiple phones can be logically related to each other. Requires call server support.
- [Synthesized Call Progress Tones](#) – In order to emulate the familiar and efficient audible call progress feedback generated by the PSTN and traditional PBX equipment, call progress tones are synthesized during the life cycle of a call. Customizable for certain regions, for example, Europe has different tones from North America.
- [Voice Mail Integration](#) – Compatible with voice mail servers.
- Audio Features
  - [Acoustic Echo Cancellation](#) – Employs advanced acoustic echo cancellation for hands-free operation.
  - [Audio Codecs](#) – Supports the standard audio codecs.
  - [Automatic Gain Control](#) – Designed for hands-free operation, boosts the transmit gain of the local user in certain circumstances.
  - [Background Noise Suppression](#) – Designed primarily for hands-free operation, reduces background noise to enhance communication in noisy environments.
  - [Comfort Noise Fill](#) – Designed to help provide a consistent noise level to the remote user of a hands-free call.
  - [DTMF Event RTP Payload](#) – Conforms to RFC 2833, which describes a standard RTP-compatible technique for conveying DTMF dialing and other telephony events over an RTP media stream.
  - [DTMF Tone Generation](#) – Generates dual tone multi-frequency (DTMF) tones in response to user dialing on the dial pad.
  - [IEEE 802.1p/Q](#) – The phone will tag all Ethernet packets it transmits with an 802.1Q VLAN header.

- [IP Type-of-Service](#) – Allows for the setting of TOS settings.
- [Jitter Buffer and Packet Error Concealment](#) – Employs a high-performance jitter buffer and packet error concealment system designed to mitigate packet inter-arrival jitter and out-of-order or lost (lost or excessively delayed by the network) packets.
- [Low-Delay Audio Packet Transmission](#) – Designed to minimize latency for audio packet transmission.
- [Voice Activity Detection](#) – Conserves network bandwidth by detecting periods of relative “silence” in the transmit data path and replacing that silence efficiently with special packets that indicate silence is occurring.
- Security Features
  - [Local User and Administrator Privilege Levels](#) – Several local settings menus are protected with two privilege levels, user and administrator, each with its own password.
  - [Configuration File Encryption](#) – Confidential information stored in configuration files must be protected (encrypted). The phone can recognize encrypted files, which it downloads from the boot server and it can encrypt files before uploading them to the boot server.
  - [Custom Certificates](#) – When trying to establish a connection to a boot server for application provisioning, the phone trusts certificates issued by widely recognized certificate authorities (CAs).
  - [Incoming Signaling Validation](#) – Levels of security are provided for validating incoming network signaling.

For more information on each feature and its associated configuration parameters, see the appropriate section in [Configuring Your System](#) on page 4-1.

---

# Setting up Your System

Your SoundPoint IP / SoundStation IP SIP phone is designed to be used like a regular phone on a public switched telephone network (PSTN).

This chapter provides basic instructions for setting up your SoundPoint IP / SoundStation IP phones. This chapter contains information on:

- [Setting Up the Network](#)
- [Setting Up the Boot Server](#)
- [Deploying Phones From the Boot Server](#)
- [Upgrading SIP Application](#)

Because of the large number of optional installations and configurations that are available, this chapter focuses on one particular way that the SIP application and the required external systems might initially be installed and configured in your network.

For more information on configuring your system, refer to [Configuring Your System](#) on page 4-1. For more information on the configuration files required for setting up your system, refer to [Configuration Files](#) on page A-1.

## Note

For installation and maintenance of Polycom SoundPoint IP phones, the use of a boot server is strongly recommended. This allows for flexibility in installing, upgrading, maintaining, and configuring the phone. Configuration, log, and directory files are normally located on this server. Allowing the phone write access to the server is encouraged.

The phone is designed such that, if it cannot locate a boot server when it boots up, it will operate with internally saved parameters. This is useful for occasions when the boot server is not available, but is not intended to be used for long-term operation of the phones.

## Setting Up the Network

Regardless of whether or not you will be installing a centrally provisioned system, you must perform basic TCP/IP network setup, such as IP address and subnet mask configuration, to get your organization's phones up and running.

The bootROM application uses the network to query the boot server for upgrades, which is an optional process that will happen automatically when properly deployed. For more information on the basic network settings, refer to [DHCP or Manual TCP/IP Setup](#) on page 3-2.

The bootROM on the phone performs the provisioning functions of downloading the bootROM, the **<Ethernet address>.cfg** file, and the SIP application, and uploading log files. For more information, refer to [Supported Provisioning Protocols](#) on page 3-4.

Basic network settings can be changed during bootROM download using the bootROM's setup menu. A similar menu system is present in the application for changing the same network parameters. For more information, refer to [Modifying the Network Configuration](#) on page 3-5.

### DHCP or Manual TCP/IP Setup

Basic network settings can be derived from DHCP, or entered manually using the phone's LCD-based user interface, or downloaded from configuration files.



Polycom recommends using DHCP where possible to eliminate repetitive manual data entry.

The following table shows the manually entered networking parameters that may be overridden by parameters obtained from a DHCP server, an alternate DHCP server, or configuration file:

| Parameter   | DHCP Option | DHCP  | Alternate DHCP | Configuration File (application only) | Local FLASH |
|-------------|-------------|---|----------------|---------------------------------------|-------------|
|             |             | ⇔ priority when more than one source exists ⇔ |                |                                       |             |
|             |             | 1   | 2              | 3                                     | 4           |
| IP address  | 1           | •   | -              | -                                     | •           |
| subnet mask | 1           | •   | -              | -                                     | •           |
| IP gateway  | 3           | •   | -              | -                                     | •           |

| Parameter                       | DHCP Option                                     | DHCP   | Alternate DHCP | Configuration File (application only) | Local FLASH |
|---------------------------------|---|--|----------------|---------------------------------------|-------------|
| boot server address             | Refer to <a href="#">DHCP Menu</a> on page 3-7  | •  | •              | -                                     | •           |
| SIP server address              | 151<br><i>Note: This value is configurable.</i> | •  | -              | -                                     | •           |
| SNTP server address             | 42 then 4                                       | •  | -              | •                                     | •           |
| SNTP GMT offset                 | 2   | •  | -              | •                                     | •           |
| DNS server IP address           | 6   | •  | -              | -                                     | •           |
| alternate DNS server IP address | 6   | •  | -              | -                                     | •           |
| DNS domain                      | 15  | •  | -              | -                                     | •           |
| VLAN ID                         | Refer to <a href="#">DHCP Menu</a> on page 3-7  | <b>Warning:</b> Cisco Discovery Protocol (CDP) overrides Local FLASH that overrides DHCP VLAN Discovery. |                |                                       |             |

For more information on DHCP options, go to <http://www.ietf.org/rfc/rfc2131.txt?number=2131> or <http://www.ietf.org/rfc/rfc2132.txt?number=2132>.

#### Note

The configuration file value for **SNTP server address** and **SNTP GMT offset** can be configured to override the DHCP value. Refer to `tcpIpApp.snmp.address.overrideDHCP` in [Time Synchronization <snmp/>](#) on page A-51.

The CDP value can be obtained from a connected Ethernet switch if the switch supports CDP.

In the case where you do not have control of your DHCP server or do not have the ability to set the DHCP options, an alternate method of automatically discovering the provisioning server address is required. Connecting to a secondary DHCP server that responds to DHCP INFORM queries with a requested boot server value is one possibility. For more information, refer to <http://www.ietf.org/rfc/rfc3361.txt?number=3361> and <http://www.ietf.org/rfc/rfc3925.txt?number=3925>.

## Supported Provisioning Protocols

The bootROM performs the provisioning functions of downloading configuration files, uploading and downloading the configuration override file and user directory, and downloading the dictionary and uploading log files.

The protocol that will be used to transfer files from the boot server depends on several factors including the phone model and whether the bootROM or SIP application stage of provisioning is in progress. By default, the phones are shipped with FTP enabled as the provisioning protocol. If an unsupported protocol is specified, this may result in a defined behavior (see the table below for details of which protocol the phone will use). The Specified Protocol listed in the table can be selected in the *Server Type* field or the *Server Address* can include a transfer protocol, for example `http://usr:pwd@server` (refer to [Server Menu](#) on page 3-9). The boot server address can be an IP address, domain string name, or URL. The boot server address can also be obtained through DHCP. Configuration file names in the `<Ethernet address>.cfg` file can include a transfer protocol, for example `https://usr:pwd@server/dir/file.cfg`. If a user name and password are specified as part of the server address or file name, they will be used only if the server supports them.

### Note

A URL should contain forward slashes instead of back slashes and should not contain spaces. Escape characters are not supported. If a user name and password are not specified, the Server User and Server Password will be used (refer to [Server Menu](#) on page 3-9).

|                    | Protocol used by bootROM                          | Protocol used by SIP Application                  |
|--------------------|---|---|
| Specified Protocol | 301, 320, 330, 430, 501, 550, 600, 601, 650, 4000 | 301, 320, 330, 430, 501, 550, 600, 601, 650, 4000 |
| FTP                | FTP   | FTP   |
| TFTP               | TFTP  | TFTP  |
| HTTP               | HTTP  | HTTP  |
| HTTPS              | HTTP  | HTTPS   |

### Note

There are two types of FTP methods—active and passive. As of SIP 1.5 (and bootROM 3.0), the SIP application is no longer compatible with active FTP. At that time, secure provisioning was implemented.



**Note**

Setting Option 66 to `ftftp://192.168.9.10` has the effect of forcing a TFTP download. Using a TFTP URL (for example, `ftftp://provserver.polycom.com`) has the same effect.

For downloading the bootROM and application images to the phone, the secure HTTPS protocol is not available. To guarantee software integrity, the bootROM will only download cryptographically signed bootROM or application images. For HTTPS, widely recognized certificate authorities are trusted by the phone and custom certificates can be added (refer to [Trusted Certificate Authority List](#) on page C-1).

## Modifying the Network Configuration

You can access the network configuration menu:

- **During bootROM Phase.** The network configuration menu is accessible during the auto-boot countdown of the bootROM phase of operation. Press the **Setup** soft key to launch the main menu.
- **During Application Phase.** The network configuration menu is accessible from the phone's main menu. Select *Menu>Settings>Advanced>Admin Settings>Network Configuration*. Advanced Settings are locked by default. Enter the administrator password to unlock. The factory default password is 456.

Phone network configuration parameters may be modified by means of:

- [Main Menu](#)
- [DHCP Menu](#)
- [Server Menu](#)
- [Ethernet Menu](#)
- [Syslog Menu](#)

Use the soft keys, the arrow keys, the **Select** and **Delete** keys to make changes.

Certain parameters are read-only due to the value of other parameters. For example, if the DHCP Client parameter is enabled, the *Phone IP Addr* and *Subnet Mask* parameters are dimmed or not visible since these are guaranteed to be supplied by the DHCP server (mandatory DHCP parameters) and the statically assigned IP address and subnet mask will never be used in this configuration.

### Resetting to Factory Defaults

The basic network configuration referred to in the following sections can be reset to factory defaults using a multiple key combination described in [Multiple Key Combinations](#) on page C-9.

## Main Menu

The following configuration parameters can be modified on the main setup menu:

| Name                        | Possible Values                                       | Description  |
|-----------------------------|---|--|
| <b>DHCP Client</b>          | Enabled, Disabled                                     | If enabled, DHCP will be used to obtain the parameters discussed in <a href="#">DHCP or Manual TCP/IP Setup</a> on page 3-2.   |
| <b>DHCP Menu</b>            |   | Refer to <a href="#">DHCP Menu</a> on page 3-7.<br><b>Note:</b> Disabled when DHCP client is disabled.   |
| <b>Phone IP Address</b>     | dotted-decimal IP address                             | Phone's IP address.<br><b>Note:</b> Disabled when DHCP client is enabled.  |
| <b>Subnet Mask</b>          | dotted-decimal subnet mask                            | Phone's subnet mask.<br><b>Note:</b> Disabled when DHCP client is enabled.   |
| <b>IP Gateway</b>           | dotted-decimal IP address                             | Phone's default router.  |
| <b>Server Menu</b>          |   | Refer to <a href="#">Server Menu</a> on page 3-9.  |
| <b>SNTP Address</b>         | dotted-decimal IP address<br>OR<br>domain name string | Simple Network Time Protocol (SNTP) server from which the phone will obtain the current time.  |
| <b>GMT Offset</b>           | -13 through +12                                       | Offset of the local time zone from Greenwich Mean Time (GMT) in half hour increments.  |
| <b>DNS Server</b>           | dotted-decimal IP address                             | Primary server to which the phone directs Domain Name System (DNS) queries.  |
| <b>DNS Alternate Server</b> | dotted-decimal IP address                             | Secondary server to which the phone directs Domain Name System queries.  |
| <b>DNS Domain</b>           | domain name string                                    | Phone's DNS domain.  |
| <b>Ethernet</b>             |   | Refer to <a href="#">Ethernet Menu</a> on page 3-11.   |
| <b>EM Power</b>             | Enabled, Disabled                                     | This parameter is relevant if the phone gets Power over Ethernet (PoE). If enabled, the phone will set power requirements in CDP to 12W so that up to three Expansion Modules (EM) can be powered. If disabled, the phone will set power requirements in CDP to 5W which means no Expansion Modules can be powered (it will not work). |
| <b>Syslog</b>               |   | Refer to <a href="#">Syslog Menu</a> on page 3-11.   |

**Note**

A parameter value of “???” indicates that the parameter has not yet been set and saved in the phone’s configuration. Any such parameter should have its value set before continuing.

The **EM Power** parameter is only available on SoundPoint IP 601 and 650 phones.

**Note**

To switch the text entry mode on the SoundPoint IP 330/320, press the #. You may want to use URL or IP address modes when entering server addresses.

**DHCP Menu**

The DHCP menu is accessible only when the DHCP client is enabled. The following DHCP configuration parameters can be modified on the DHCP menu:

| Name        | Possible Values | Description  |
|-------------|-----------------|--|
| Timeout     | 1 through 600   | Number of seconds the phone waits for secondary DHCP Offer messages before selecting an offer.   |
| Boot Server | 0=Option 66     | <p>The phone will look for option number 66 (string type) in the response received from the DHCP server. The DHCP server should send address information in option 66 that matches one of the formats described for <b>Server Address</b> in the following section, <a href="#">Server Menu</a>. If the DHCP server sends nothing, the phone sends out a DHCP INFORM query and the following scenarios are possible:</p> <ul style="list-style-type: none"> <li>• If no alternate DHCP server responds: <ul style="list-style-type: none"> <li>- The INFORM query process will retry and eventually time out.</li> <li>- The boot server value stored in flash will be used.</li> </ul> </li> <li>• A single alternate DHCP server responds. This is functionally equivalent to the scenario where the primary DHCP server responds with a valid boot server value.</li> </ul> |

| Name                    | Possible Values  | Description   |
|-------------------------|--|---|
| Boot Server (continued) | 1=Custom   | <p>The phone will look for the option number specified by the <b>Boot Server Option</b> parameter (below), and the type specified by the <b>Boot Server Option Type</b> parameter (below) in the response received from the DHCP server. If the DHCP server sends nothing, the phone sends out a DHCP INFORM query and the following scenarios are possible:</p> <ul style="list-style-type: none"> <li>• If no alternate DHCP server responds: <ul style="list-style-type: none"> <li>- The INFORM query process will retry and eventually time out.</li> <li>- The boot server value stored in flash will be used.</li> </ul> </li> <li>• A single alternate DHCP server responds. This is functionally equivalent to the scenario where the primary DHCP server responds with a valid boot server value.</li> </ul>  |
|                         | 2=Static   | <p>The phone will use the boot server configured through the Server Menu. For more information, refer to the following section, <a href="#">Server Menu</a>.</p>  |
|                         | 3=Custom+Option 66                                     | <p>The phone will first use the custom option if present or use Option 66 if the custom option is not present. If the DHCP server sends nothing, the phone sends out a DHCP INFORM query and the following scenarios are possible:</p> <ul style="list-style-type: none"> <li>• If no alternate DHCP server responds: <ul style="list-style-type: none"> <li>- The INFORM query process will retry and eventually time out.</li> <li>- The boot server value stored in flash will be used.</li> </ul> </li> <li>• A single alternate DHCP server responds. <ul style="list-style-type: none"> <li>- The phone prefers the custom option value over the Option 66 value, but if no custom option is given, the phone will use the Option 66 value. This is functionally equivalent to the scenario where the primary DHCP server responds with a valid boot server value.</li> </ul> </li> </ul> |
| Boot Server Option      | 128 through 254 (Cannot be the same as VLAN ID Option) | <p>When the boot server parameter is set to Custom, this parameter specifies the DHCP option number in which the phone will look for its boot server.</p>   |
| Boot Server Option Type | 0=IP Address, 1=String                                 | <p>When the <b>Boot Server</b> parameter is set to Custom, this parameter specifies the type of the DHCP option in which the phone will look for its boot server. The <b>IP Address</b> must specify the boot server. The String must match one of the formats described for <b>Server Address</b> in the following section, <a href="#">Server Menu</a>.</p>   |

| Name           | Possible Values   | Description   |
|----------------|---|---|
| VLAN Discovery | 0=Disabled (default)  | No VLAN discovery through DHCP.   |
|                | 1=Fixed   | Use predefined DHCP vendor-specific option values of 128, 144, 157 and 191. If this is used, the <b>VLAN ID Option</b> field will be ignored                                |
|                | 2=Custom  | Use the number specified in the <b>VLAN ID Option</b> field as the DHCP private option value.   |
| VLAN ID Option | 128 through 254 (Cannot be the same as <b>Boot Server Option</b> ) (default is 129) | The DHCP private option value (when <b>VLAN Discovery</b> is set to Custom).<br>For more information, refer to <a href="#">Assigning a VLAN ID Using DHCP</a> on page C-14. |

**Note**

If multiple alternate DHCP servers respond:

- The phone should gather the responses from alternate DHCP servers.
- If configured for Custom+Option66, the phone will select the first response that contains a valid "custom" option value.
- If none of the responses contain a "custom" option value, the phone will select the first response that contains a valid "option66" value.

**Server Menu**

The following server configuration parameters can be modified on the Server menu:

| Name        | Possible Values                                   | Description   |
|-------------|---|---|
| Server Type | 0=FTP, 1=TFTP, 2=HTTP, 3=HTTPS, 4=FTPS, 5=Invalid | The protocol that the phone will use to obtain configuration and phone application files from the boot server. Refer to <a href="#">Supported Provisioning Protocols</a> on page 3-4.<br><b>Note:</b> Active FTP is not supported for bootROM version 3.0 or later. Passive FTP is still supported. |

| Name                | Possible Values  | Description   |
|---------------------|--|---|
| Server Address      | dotted-decimal IP address<br>OR<br>domain name string<br>OR<br>URL<br><br>All addresses can be followed by an optional directory and optional file name. | The boot server to use if the DHCP client is disabled, the DHCP server does not send a boot server option, or the <b>Boot Server</b> parameter is set to Static. The phone can contact multiple IP addresses per DNS name. These redundant boot servers must all use the same protocol. If a URL is used it can include a user name and password. Refer to <a href="#">Supported Provisioning Protocols</a> on page 3-4. A directory and the master configuration file can be specified.<br><br><b>Note:</b> ":", "@", or "/" can be used in the user name or password these characters if they are correctly escaped using the method specified in RFC 1738. |
| Server User         | any string   | The user name used when the phone logs into the server (if required) for the selected <b>Server Type</b> .<br><br><b>Note:</b> If the Server Address is a URL with a user name, this will be ignored.   |
| Server Password     | any string   | The password used when the phone logs in to the server if required for the selected <b>Server Type</b> .<br><br><b>Note:</b> If the Server Address is a URL with user name and password, this will be ignored.  |
| File Transmit Tries | 1 to 10<br>Default 3   | The number of attempts to transfer a file. (An attempt is defined as trying to download the file from all IP addresses that map to a particular domain name.)   |
| Retry Wait          | 0 to 300<br>Default 1  | The minimum amount of time that must elapse before retrying a file transfer, in seconds. The time is measured from the start of a transfer attempt which is defined as the set of upload/download transactions made with the IP addresses that map to a given boot server's DNS host name. If the set of transactions in an attempt is equal to or greater than the Retry Wait value, then there will be no further delay before the next attempt is started.<br><br>For more information, refer to <a href="#">Deploying Phones From the Boot Server</a> on page 3-14.   |
| Provisioning Method | Default or SAS-VP  | If SAS-VP is selected, provisioning is done (in addition to the normal process).  |
| Network             | Cable/DSL,<br>LAN,<br>Dial-up  | The network environment the phone is operating in.<br>The default value is Cable/DSL.   |
| Tag SN to UA        | Disabled, Enabled  | If enabled, the phone's serial number (MAC address) is included in the User-Agent header of the Microbrowser.<br>The default value is Disabled.   |
| Provisioning String | any string   | The URL used in XML post/response transactions. If empty, the configured URL is used.<br><br>This field is disabled when <b>Provisioning Method</b> is Default.   |

**Note**

The **Server User** and **Server Password** parameters should be changed from the default values. Note that for insecure protocols the user chosen should have very few privileges on the server.

**Ethernet Menu**

The following Ethernet configuration parameters can be modified on the Ethernet menu:

| Name            | Possible Values  | Description  |
|-----------------|--|--|
| CDP             | Enabled, Disabled  | If enabled, the phone will use CDP. It also reports PoE power usage to the switch. The default value is Enabled.   |
| VLAN ID         | Null, 0 through 4094                                       | Phone's 802.1Q VLAN identifier. The default value is Null.<br><b>Note:</b> Null = no VLAN tagging  |
| VLAN Filtering  | Enabled, Disabled  | Filter received Ethernet packets so that the TCP/IP stack does not process bad data or too much data.<br>Enable/disable the VLAN filtering state.<br>The default value is Enabled.       |
| Storm Filtering | Enabled, Disabled  | Filter received Ethernet packets so that the TCP/IP stack does not process bad data or too much data.<br>Enable/disable the DoS storm prevention state.<br>The default value is Enabled. |
| LAN Port Mode   | 0 = Auto<br>1 = 10HD<br>2 = 10FD<br>3 = 100HD<br>4 = 100FD | The network speed over the Ethernet.<br>The default value is Auto.   |
| PC Port Mode    | Auto, 10HD, 10FD, 100HD, 100FD                             | The network speed over the Ethernet.<br>The default value is Auto.   |

**Note**

The **LAN Port Mode** and **PC Port Mode** parameters are only available on SoundPoint IP 330, 430, 550, 601, and 650 phones. HD means half duplex and FD means full duplex.

It is recommended that you leave the **LAN** and **PC** parameters set to Auto.

**Syslog Menu**

Syslog is a standard for forwarding log messages in an IP network. The term "syslog" is often used for both the actual syslog protocol, as well as the application or library sending syslog messages.

The syslog protocol is a very simplistic protocol: the syslog sender sends a small textual message (less than 1024 bytes) to the syslog receiver. The receiver is commonly called "syslogd", "syslog daemon" or "syslog server". Syslog messages can be sent through UDP, TCP, or TLS. The data is sent in cleartext.

Syslog is supported by a wide variety of devices and receivers. Because of this, syslog can be used to integrate log data from many different types of systems into a central repository.

The syslog protocol is defined in RFC 3164. For more information on syslog, go to <http://www.ietf.org/rfc/rfc3164.txt?number=3164>.

The following syslog configuration parameters can be modified on the Syslog menu:

| Name                | Possible Values                                       | Description  |
|---------------------|---|--|
| Server Address      | dotted-decimal IP address<br>OR<br>domain name string | The syslog server IP address or host name.<br>The default value is NULL.   |
| Server Type         | None=0,<br>UDP=1,<br>TCP=2,<br>TLS=3                  | The protocol that the phone will use to write to the syslog server.<br>If set to "None", transmission is turned off, but the server address is preserved.  |
| Facility            | 0 to 23   | A description of what generated the log message. For more information, refer to section 4.1.1 of RFC 3164.<br>The default value is 16, which maps to "local 0".  |
| Render Level        | 1 to 6  | Specifies the lowest class of event that will be rendered to syslog. It is based on <code>log.render.level</code> and can be a lower value.<br>Refer to <a href="#">Basic Logging &lt;level/&gt;&lt;change/&gt;</a> and <a href="#">&lt;render/&gt;</a> on page <a href="#">A-71</a> .<br><b>Note:</b> Use left and right arrow keys to change values. |
| Prepend MAC Address | Enabled, Disabled                                     | If enabled, the phone's MAC address is prepended to the log message sent to the syslog server.   |

## Setting Up the Boot Server

The boot server can be on the local LAN or anywhere on the Internet.

Multiple boot servers can be configured by having the boot server DNS name map to multiple IP addresses. The default number of boot servers is one and the maximum number is eight. The following protocols are supported for redundant boot servers: HTTPS, HTTP, and FTP. For more information on the protocol used on each platform, refer to [Supported Provisioning Protocols](#) on page [3-4](#).



All of the boot servers must be reachable by the same protocol and the content available on them must be identical. The parameters described in section [Server Menu](#) on page 3-9 can be used to configure the number of times each server will be tried for a file transfer and also how long to wait between each attempt. The maximum number of servers to be tried is configurable. For more information, contact your Certified Polycom Reseller.

**Note**

Be aware of how logs, overrides and directories are uploaded to servers that maps to multiple IP addresses. The server that these files are uploaded to may change over time.

If you want to use redundancy for uploads, synchronize the files between servers in the background.

However, you may want to disable the redundancy for uploads by specifying specific IP addresses instead of URLs for logs, overrides, and directory in the **MACaddress.cfg**.

**To set up the boot server:****Note**

Use this procedure as a recommendation if this is your first boot server setup.

1. Install boot server application or locate suitable existing server(s).



Polycom recommends that you use RFC-compliant servers.

2. Create account and home directory.

**Note**

If the provisioning protocol requires an account name and password, the server account name and password must match those configured in the phones. Defaults are: provisioning protocol: FTP, name: PlcmSplp, password: PlcmSplp.

Each phone may open multiple connections to the server.

The phone will attempt to upload log files, a configuration override file, and a directory file to the server. This requires that the phone's account has delete, write, and read permissions. The phone will still function without these permissions, but will not be able to upload files.

The files downloaded from the server by the phone should be made read-only.

**Note**

Typically all phones are configured with the same server account, but the server account provides a means of conveniently partitioning the configuration. Give each account an unique home directory on the server and change the configuration on an account-by-account basis.

3. Copy all files from the distribution zip file to the phone home directory. Maintain the same folder hierarchy.

The distribution zip file contains:

- **sip.ld** (including a separate one for every supported model)
- **sip.cfg**
- **phone1.cfg**
- **000000000000.cfg**
- **000000000000-directory~.xml**
- **SoundPointIP-dictionary.xml**
- **SoundPointIPWelcome.wav**

Refer to the *Release Notes* for a detailed description of each file in the distribution.

### Boot Server Security Policy

You must decide on a boot server security policy.



Polycom recommends allowing file uploads to the boot server where the security environment permits. This allows event log files to be uploaded and changes made by the phone user to the configuration (through the web server and local user interface) and changes made to the directory to be backed up.

For organizational purposes, configuring a separate log file directory is recommended, but not required. (For more information on LOG\_FILE\_DIRECTORY, refer to [Master Configuration Files](#) on page A-2.)

File permissions should give the minimum access required and the account used should have no other rights on the server.

The phone's server account needs to be able to add files to which it can write in the log file directory and the root directory. It must also be able to list files in all directories mentioned in the **[mac].cfg** file. All other files that the phone needs to read, such as the application executable and the standard configuration files, should be made read-only through file server file permissions.

## Deploying Phones From the Boot Server

You can successfully deploy SoundPoint IP and SoundStation IP phones from one or more boot servers.

Multiple boot servers can be configured by having the boot server DNS name map to multiple IP addresses. The default number of boot servers is one and the maximum number is eight. HTTPS, HTTP, and FTP are supported for redundant boot servers.

### To deploy phones from the boot server:

#### Note

For more information on encrypting configuration files, refer to [Encrypting Configuration Files](#) on page C-3.

1. (Optional) Create per-phone configuration files by performing the following steps:

#### Note

This step may be omitted if per-phone configuration is not needed.

- a Obtain a list of phone Ethernet addresses (barcoded label on underside of phone and on the outside of the box).
- b Create per-phone **phone[MACaddress].cfg** file by using the **phone1.cfg** file from the distribution as templates.

For more information on the **phone1.cfg** file, refer to [Per-Phone Configuration](#) on page A-82.

#### Note

Throughout this guide, the terms Ethernet address and MAC address are used interchangeably.

- c Edit contents of **phone[MACaddress].cfg** if desired.

For example, edit the parameters.

2. (Optional) Create new configuration file(s) in the style of **sip.cfg** by performing the following steps:

#### Note

For more information on why to create another configuration file, refer to the “Configuration File Management on SoundPoint IP Phones” whitepaper at [www.polycom.com/support/voice/](http://www.polycom.com/support/voice/).

For more information, especially on the SIP server address, refer to [SIP <SIP/>](#) on page A-10.

For more information on the **sip.cfg** file, refer to [Application Configuration](#) on page A-4.

Most of the default settings are typically adequate, however, if SNTP settings are not available through DHCP, the SNTP GMT offset and (possibly) the SNTP server address will need to be edited for the correct

local conditions. Changing the default daylight savings parameters will likely be necessary outside of North American locations.

- a (Optional) Disable the local web (HTTP) server or change its signalling port if local security policy dictates.
  - b Change the default location settings for user interface language and time and date format.
3. (Optional) Create a master configuration file by performing the following steps:
- a Create per-phone or per-platform **<Ethernet address>.cfg** files by using the **00000000000.cfg** and files from the distribution as templates.

For more information, refer to [Master Configuration Files](#) on page A-2.

- b Edit the CONFIG\_FILES attribute of the **<Ethernet address>.cfg** files so that it references the appropriate **phone[MACaddress].cfg** file.

For example, replace the reference to **phone1.cfg** with **phone[MACaddress].cfg**.

- c Edit the CONFIG\_FILES attribute of the **<Ethernet address>.cfg** files so that it references the appropriate **sipXXXX.cfg** file.

For example, replace the reference to **sip.cfg** with **sip650.cfg**.

- d Edit the LOG\_FILE\_DIRECTORY attribute of the **<Ethernet address>.cfg** files so that it points to the log file directory.
- e Edit the CONTACT\_DIRECTORY attribute of the **<Ethernet address>.cfg** files so that it points to the organization's contact directory.

4. Reboot the phones by pressing the reboot multiple key combination.

For more information, refer to [Multiple Key Combinations](#) on page C-9.

The bootROM and SIP application modify the APPLICATION APP\_FILE\_PATH attribute of the **<Ethernet address>.cfg** files so that it references the appropriate **sip.ld** files.

For example, the reference to **sip.ld** is changed to **2345-11605-001.sip.ld** to boot the SoundPoint IP 601 image.

#### Note

At this point, the phone sends a DHCP Discover packet to the DHCP server. This is found in the Bootstrap Protocol/option "Vendor Class Identifier" section of the packet and includes the phone's part number and the bootROM version.

For example, a SoundPoint IP 650 might send the following information:

```
5EL@
DC?5cSc52*46*(9N7*<u6=pPolycomSoundPointIP-SPIP_6502345-12600-001,1B
R/4.0.0.0155/23-May-07 13:35BR/4.0.0.0155/23-May-07 13:35
```

For more information, refer to [Parsing Vendor ID Information](#) on page C-16.

5. Monitor the boot server event log and the uploaded event log files (if permitted).

Ensure that the configuration process completed correctly. All configuration files used by the boot server are logged.

You can now instruct your users to start making calls.

## Upgrading SIP Application

You can upgrade the SIP application that is running on the SoundPoint IP and SoundStation IP phones in your organization. The exact steps that you perform are dependent on the version of the SIP application that is currently running on the phones and the version that want to upgrade to.

The bootROM, application executable, and configuration files can be updated automatically through the centralized provisioning model. These files are read-only by default.

Most organization can use the instructions shown in the next section, [Supporting SoundPoint IP and SoundStation IP Phones](#).

However, if your organization has a mixture of SoundPoint IP 300 and/or 500 phones deployed along with other models, you will need to change the phone configuration files to continue to support the SoundPoint IP 300 and IP 500 phones when software releases SIP 2.2.0 or later are deployed. These models were discontinued as of May 2006. In this case , refer to [Supporting SoundPoint IP 300 and 500 Phones](#) on page 3-18.

### Warning

The SoundPoint IP 300 and 500 phones will be supported on the latest maintenance patch release of the SIP 2.1 software stream—currently SIP 2.1.2. Any critical issues that affect SoundPoint IP 300 and 500 phones will be addressed by a maintenance patch on this stream until the End of Life date for these products. Phones should be upgraded to BootROM 4.0.0 for these changes to be effective.

## Supporting SoundPoint IP and SoundStation IP Phones

### To automatically update:

1. Back up old application and configuration files.

The old configuration can be easily restored by reverting to the backup files.

2. Customize new configuration files or apply new or changed parameters to the old configuration files.

Differences between old and new versions of configuration files are explained in the *Release Notes* that accompany the software. Both mandatory and optional changes may present. Changes to site-wide configuration files such as **sip.cfg** can be done manually, but a scripting tool is useful to change per-phone configuration files.

### Warning

The configuration files listed in CONFIG\_FILES attribute of the master configuration file must be updated when the software is updated. Any new configuration files must be added to the CONFIG\_FILES attribute in the appropriate order. Mandatory changes must be made or the software may not behave as expected. For more information, refer to the "Configuration File Management on SoundPoint IP Phones" whitepaper at [www.polycom.com/support/voice/](http://www.polycom.com/support/voice/).

3. Save the new configuration files and images (such as **sip.ld**) on the boot server.

4. Reboot the phones by pressing the reboot multiple key combination.

For more information, refer to [Multiple Key Combinations](#) on page C-9.

Since the APPLICATION APP\_FILE\_PATH attribute of the **<Ethernet address>.cfg** files references the individual **sip.ld** files, it is possible to verify that an update is applied to phones of a particular model.

For example, the reference to **sip.ld** is changed to **2345-11605-001.sip.ld** to boot the SoundPoint IP 601 image.

The phones can be rebooted remotely through the SIP signaling protocol. Refer to [Special Events <specialEvent/>](#) on page A-15.

The phones can be configured to periodically poll the boot server to check for changed configuration files or application executable. If a change is detected, the phone will reboot to download the change. Refer to [Provisioning <prov/>](#) on page A-75.

## Supporting SoundPoint IP 300 and 500 Phones

With enhancements in BootROM 4.0.0 and SIP 2.1.2, you can modify the **000000000000.cfg** or **<Ethernet address>.cfg** configuration file to direct phones to load the software image and configuration files based on the phone model number. Refer to [Master Configuration Files](#) on page A-2.

The SIP 2.2.0 or later software distributions contain both new distribution files for the new release and a uniquely named version of the SIP 2.1.2 release files that is compatible with SoundPoint IP 300 and 500 phones.

The following procedure must be used for upgrading to SIP 2.2.0 or later for installations that have SoundPoint IP 300 and 500 phones deployed. It is also recommended that this same approach be followed even if SoundPoint IP 300 and 500 phones are not part of the deployment as it will simplify management of phone systems with future software releases.

### To upgrade your SIP application:

1. Do one of the following steps:
  - a Place the **bootrom.ld** file corresponding to BootROM revision 4.0.0 (or later) onto the boot server.
  - b Ensure that all phones are running BootROM 4.0.0 or later code.
2. Copy **sip.ld**, **sip.cfg** and **phone1.cfg** from the SIP2.2.0 or later release distribution onto the boot server.

These are the relevant files for all phones except the SoundPoint IP 300 and 500 phones.

3. Copy **sip\_212.ld**, **sip\_212.cfg**, and **phone1\_212.cfg** files from the SIP 2.2.0 or later release onto the boot server.

These are the relevant files for supporting the SoundPoint IP 300 and 500 phones.

4. Modify the **000000000000.cfg** file, if required, to match your configuration file structure.

For example:

```
<APPLICATION
APP_FILE_PATH="sip.ld"
APP_FILE_PATH_SPIP500="sip_212.ld"
APP_FILE_PATH_SPIP300="sip_212.ld"
CONFIG_FILES="[PHONE_MAC_ADDRESS]-user.cfg, phone1.cfg, sip.cfg"
CONFIG_FILES_SPIP500="[PHONE_MAC_ADDRESS]-user.cfg,
phone1_212.cfg, sip_212.cfg"
CONFIG_FILES_SPIP300="[PHONE_MAC_ADDRESS]-user.cfg,
phone1_212.cfg, sip_212.cfg"
MISC_FILES=""
LOG_FILE_DIRECTORY=""
OVERRIDES_DIRECTORY=""
CONTACTS_DIRECTORY=""
/>
```

5. Remove any **<Ethernet address>.cfg** files that may have been used with earlier releases from the boot server.

**Note**

This approach takes advantage of an enhancement that was added in SIP2.0.1/BootROM 3.2.1 that allows for the substitution of the phone specific [MACADDRESS] inside configuration files. This avoids the need to create unique **<Ethernet address>.cfg** files for each phone such that the default **000000000000.cfg** file can be used for all phones in a deployment.

If this approach is not used, then changes will need to be made to all the **<Ethernet address>.cfg** files for SoundPoint IP 300 and 500 phones or all of the **<Ethernet address>.cfg** files if it is not explicitly known which phones are SoundPoint IP 300 and 500 phones.

For more information, refer to “Technical Bulletin 35311: Supporting SoundPoint IP 300 and IP 500 Phones with SIP 2.2 and Later Releases” at <http://www.polycom.com/support/voice/>.



---

# Configuring Your System

After you set up your SoundPoint IP / SoundStation IP phones on the network, you can allow users to place and answer calls using the default configuration, however, you may be require some basic changes to optimize your system for best results.

This chapter provides information for making configuration changes for:

- [Setting Up Basic Features](#)
- [Setting Up Advanced Features](#)
- [Setting Up Audio Features](#)
- [Setting Up Security Features](#)

This chapter also provides instructions on:

- [Configuring SoundPoint IP / SoundStation IP Phones Locally](#)

To troubleshoot any problems with your SoundPoint IP / SoundStation IP phones on the network, refer to [Troubleshooting Your SoundPoint IP / SoundStation IP Phones](#) on page 5-1. For more information on the configuration files, refer to [Configuration Files](#) on page A-1.

## Setting Up Basic Features

This section provides information for making configuration changes for the following basic features:

- [Call Log](#)
- [Call Timer](#)
- [Call Waiting](#)
- [Called Party Identification](#)
- [Calling Party Identification](#)
- [Missed Call Notification](#)

- [Connected Party Identification](#)
- [Context Sensitive Volume Control](#)
- [Customizable Audio Sound Effects](#)
- [Message Waiting Indication](#)
- [Distinctive Incoming Call Treatment](#)
- [Distinctive Ringing](#)
- [Distinctive Call Waiting](#)
- [Do Not Disturb](#)
- [Handset, Headset, and Speakerphone](#)
- [Local Contact Directory](#)
- [Local Digit Map](#)
- [Microphone Mute](#)
- [Soft Key Activated User Interface](#)
- [Speed Dial](#)
- [Time and Date Display](#)
- [Idle Display Animation](#)
- [Ethernet Switch](#)

This section also provides information for making configuration changes for the following basic call management features:



- [Automatic Off-Hook Call Placement](#)
- [Call Hold](#)
- [Call Transfer](#)
- [Local / Centralized Conferencing](#)
- [Call Forward](#)
- [Directed Call Pick-Up](#)
- [Group Call Pick-Up](#)
- [Call Park/Retrieve](#)
- [Last Call Return](#)

## Call Log

The phone maintains a call log. The log contains call information such as remote party identification, time and date, and call duration. It can be used to redial previous outgoing calls, return incoming calls, and save contact information from call log entries to the contact directory.

The call log is stored in volatile memory and is maintained automatically by the phone in three separate lists: Missed Calls, Received Calls and Placed Calls. The call lists can be cleared manually by the user and will be erased when the phone is restarted.

### Note

On some SoundPoint IP platforms, missed calls and received calls appear in one list. Missed calls appear as  and received calls appear as .

The “call list” feature can be disabled on all SoundPoint IP and SoundStation IP platforms except the SoundPoint IP 330/320.

Configuration changes can be performed centrally at the boot server:

|                                  |                                       |  |
|----------------------------------|---------------------------------------|--|
| <b>Central<br/>(boot server)</b> | Configuration File:<br><b>sip.cfg</b> | Enable or disable all call lists or individual call lists. <ul style="list-style-type: none"> <li>For more information, refer to <a href="#">Feature &lt;feature/&gt;</a> on page <a href="#">A-77</a>.</li> </ul> |
|----------------------------------|---------------------------------------|--|

## Call Timer

A call timer is provided on the display. A separate call timer is maintained for each distinct call in progress. The call duration appears in hours, minutes, and seconds.

There are no related configuration changes.

## Call Waiting

When an incoming call arrives while the user is active on another call, the incoming call is presented to the user visually on the LCD display. A configurable sound effect such as the familiar call-waiting beep will be mixed with the active call audio as well.

Configuration changes can be performed centrally at the boot server:

|                                  |  |   |
|----------------------------------|--|---|
| <b>Central<br/>(boot server)</b> | Configuration File:<br><b>phone1.cfg</b> | Specify the ring tone heard on an incoming call when another call is active. <ul style="list-style-type: none"> <li>For more information, refer to <a href="#">Call Waiting &lt;callWaiting/&gt;</a> on page <a href="#">A-90</a>.</li> </ul> |
|----------------------------------|--|---|

For related configuration changes, refer to [Customizable Audio Sound Effects](#) on page [4-5](#).

## Called Party Identification

The phone displays and logs the identity of the remote party specified for outgoing calls. This is the party that the user intends to connect with.

There are no related configuration changes.

## Calling Party Identification

The phone displays the caller identity, derived from the network signalling, when an incoming call is presented, if the information is provided by the call server. For calls from parties for which a directory entry exists, the local name assigned to the directory entry may optionally be substituted.

Configuration changes can be performed centrally at the boot server or locally:

|                                  |                                       |  |
|----------------------------------|---------------------------------------|--|
| <b>Central<br/>(boot server)</b> | Configuration File:<br><b>sip.cfg</b> | Specify whether or not to use directory name substitution. <ul style="list-style-type: none"> <li>For more information, refer to <a href="#">User Preferences &lt;up/&gt;</a> on page <a href="#">A-23</a>.</li> </ul>   |
| <b>Local</b>                     | Web Server<br>(if enabled)            | Specify whether or not to use directory name substitution.<br>Navigate to: <code>http://&lt;phoneIPAddress&gt;/coreConf.htm#us</code><br>Changes are saved to local flash and backed up to <b>&lt;Ethernet address&gt;-phone.cfg</b> on the boot server. Changes will permanently override global settings unless deleted through the Reset Local Config menu selection and the <b>&lt;Ethernet address&gt;-phone.cfg</b> is removed from the boot server. |

## Missed Call Notification

The phone can display the number of calls missed since the user last looked at the Missed Calls list. The types of calls that are counted as “missed” can be configured per registration. Remote missed call notification can be used to notify the phone when a call originally destined for it is diverted by another entity such as a Session Initiation Protocol (SIP) server.

### Note

On some SoundPoint IP platforms, missed calls and received calls appear in one list.

Configuration changes can be performed centrally at the boot server:

|                                  |  |  |
|----------------------------------|--|--|
| <b>Central<br/>(boot server)</b> | Configuration file:<br><b>sip.cfg</b>    | Turn this feature on or off. <ul style="list-style-type: none"> <li>For more information, refer to <a href="#">Feature &lt;feature/&gt;</a> on page <a href="#">A-77</a>.</li> </ul>   |
|                                  | Configuration file:<br><b>phone1.cfg</b> | Specify per-registration whether all missed-call events or only remote/server-generated missed-call events will be displayed. <ul style="list-style-type: none"> <li>For more information, refer to <a href="#">Missed Call Configuration &lt;serverMissedCall/&gt;</a> on page <a href="#">A-89</a>.</li> </ul> |

## Connected Party Identification

The identity of the remote party to which the user has connected is displayed and logged, if the name and ID is provided by the call server. The connected party identity is derived from the network signaling. In some cases the remote party will be different from the called party identity due to network call diversion.

There are no related configuration changes.

## Context Sensitive Volume Control

The volume of user interface sound effects, such as the ringer, and the receive volume of call audio is adjustable. While transmit levels are fixed according to the TIA/EIA-810-A standard, receive volume is adjustable. For SoundPoint IP and phones, if using the default configuration parameters, the receive handset/headset volume resets to nominal after each call to comply with regulatory requirements. Handsfree volume persists with subsequent calls.

Configuration changes can be performed centrally at the boot server:

|                                  |                                       |  |
|----------------------------------|---------------------------------------|--|
| <b>Central<br/>(boot server)</b> | Configuration file:<br><b>sip.cfg</b> | Adjust receive and handset/headset volume. <ul style="list-style-type: none"> <li>For more information, refer to <a href="#">Volume Persistence &lt;volume/&gt;</a> on page <a href="#">A-37</a>.</li> </ul> |
|----------------------------------|---------------------------------------|--|

## Customizable Audio Sound Effects

Audio sound effects used for incoming call alerting and other indications are customizable. Sound effects can be composed of patterns of synthesized tones or sample audio files. The default sample audio files may be replaced with alternates in **.wav** file format. Supported **.wav** formats include:

- mono G.711 (13-bit dynamic range, 8-khz sample rate)
- mono L16/16000 (16-bit dynamic range, 16-kHz sample rate)

**Note**

L16/16000 is not supported on SoundPoint IP 301 and SoundStation IP 4000 phones.

**Note**

The alternate sampled audio sound effect files must be present on the boot server or the Internet for downloading at boot time.

Configuration changes can be performed centrally at the boot server or locally:

|                                  |                                       |  |
|----------------------------------|---------------------------------------|--|
| <b>Central<br/>(boot server)</b> | Configuration File:<br><b>sip.cfg</b> | Specify patterns used for sound effects and the individual tones or sampled audio files used within them. <ul style="list-style-type: none"> <li>For more information, refer to <a href="#">Sampled Audio for Sound Effects &lt;saf/&gt;</a> on page A-27 or <a href="#">Sound Effects &lt;se/&gt;</a> on page A-28.</li> </ul>  |
| <b>Local</b>                     | Web Server<br>(if enabled)            | Specify sampled audio wave files to replace the built-in defaults. Navigate to <code>http://&lt;phoneIPAddress&gt;/coreConf.htm#sa</code><br>Changes are saved to local flash and backed up to <b>&lt;Ethernet address&gt;-phone.cfg</b> on the boot server. Changes will permanently override global settings unless deleted through the Reset Local Config menu selection and the <b>&lt;Ethernet address&gt;-phone.cfg</b> is removed from the boot server. |

## Message Waiting Indication

The phone will flash a message-waiting indicator (MWI) LED when instant messages and voice messages are waiting.

Configuration changes can be performed centrally at the boot server:

|                                  |  |   |
|----------------------------------|--|---|
| <b>Central<br/>(boot server)</b> | Configuration file:<br><b>phone1.cfg</b> | Specify per-registration whether the MWI LED is enabled or disabled. <ul style="list-style-type: none"> <li>For more information, refer to <a href="#">Message Waiting Indicator &lt;mw/&gt;</a> on page A-97.</li> </ul> Specify whether MWI notification is displayed for registration x (pre-SIP 2.1 behavior is enabled). <ul style="list-style-type: none"> <li>For more information, refer to <a href="#">User Preferences &lt;up/&gt;</a> on page A-23.</li> </ul> |
|----------------------------------|--|---|

## Distinctive Incoming Call Treatment

The phone can automatically apply distinctive treatment to calls containing specific attributes. The distinctive treatment that can be applied includes customizable alerting sound effects and automatic call diversion or rejection. Call attributes that can trigger distinctive treatment include the calling party name or SIP contact (number or URL format).

For related configuration changes, refer to [Local Contact Directory](#) on page 4-9.

## Distinctive Ringing

There are three options for distinctive ringing:

1. The user can select the ring type for each line. This option has the lowest priority.
2. The ring type for specific callers can be assigned in the contact directory. For more information, refer to [Distinctive Incoming Call Treatment](#), the previous section. This option has a higher priority than option 1 and a lower priority than option 3.
3. The `voIpProt.SIP.alertInfo.x.value` and `voIpProt.SIP.alertInfo.x.class` fields can be used to map calls to specific ring types. This option has the highest priority.

Configuration changes can be performed centrally at the boot server or locally:

|                                  |   |   |
|----------------------------------|---|---|
| <b>Central<br/>(boot server)</b> | Configuration file:<br><b>sip.cfg</b>                   | Specify the mapping of Alert-Info strings to ring types. <ul style="list-style-type: none"> <li>• For more information, refer to <a href="#">Alert Information &lt;alertInfo/&gt;</a> on page <a href="#">A-14</a>.</li> </ul>  |
|                                  | Configuration file:<br><b>phone1.cfg</b>                | Specify the ring type to be used for each line. <ul style="list-style-type: none"> <li>• For more information, refer to <a href="#">Registration &lt;reg/&gt;</a> on page <a href="#">A-84</a>.</li> </ul>  |
|                                  | XML File: <b>&lt;Ethernet address&gt;-directory.xml</b> | This file can be created manually using an XML editor. <ul style="list-style-type: none"> <li>• For more information, refer to <a href="#">Local Contact Directory File Format</a> on page <a href="#">4-10</a>.</li> </ul>   |
| <b>Local</b>                     | Local Phone User Interface                              | The user can edit the ring types selected for each line under the Settings menu. The user can also edit the directory contents. Changes are saved to local flash and backed up to <b>&lt;Ethernet address&gt;-phone.cfg</b> on the boot server. Changes will permanently override global settings unless deleted through the Reset Local Config menu selection and the <b>&lt;Ethernet address&gt;-phone.cfg</b> is removed from the boot server. |

## Distinctive Call Waiting

The `voIpProt.SIP.alertInfo.x.value` and `voIpProt.SIP.alertInfo.x.class` fields can be used to map calls to distinct call waiting types, currently limited to two styles.

Configuration changes can be performed centrally at the boot server:

|                                  |                                       |  |
|----------------------------------|---------------------------------------|--|
| <b>Central<br/>(boot server)</b> | Configuration file:<br><b>sip.cfg</b> | Specify the mapping of Alert-Info strings to call waiting types. <ul style="list-style-type: none"> <li>• For more information, refer to <a href="#">Alert Information &lt;alertInfo/&gt;</a> on page <a href="#">A-14</a>.</li> </ul> |
|----------------------------------|---------------------------------------|--|

## Do Not Disturb

A Do Not Disturb (DND) feature is available to temporarily stop all incoming call alerting. Calls can optionally be treated as though the phone is busy while DND is enabled. DND can be configured as a per-registration feature. Incoming calls received while DND is enabled are logged as missed. For more information on forwarding calls while DND is enabled, refer to [Call Forward](#) on page 4-18.

Server-based DND is active if the feature is enabled on both the phone and the server and the phone is registered. The server-based DND feature is applicable for all registrations on the phone (no per-registration mode) and it disables local Call Forward and DND features.

Server-based DND will behave the same as per-SIP2.1 per-registration feature with the following exceptions:

- There is no indication on the phone's user interface whether or not server-based DND is active.
- If server-based DND is enabled, but inactive, and the user presses the DND key or selects the DND option on the Feature menu, the "Do Not Disturb" message does not appear on the user's phone (incoming call alerting will continue).

**Note**

Server-based DND is disabled if Shared Call Appearance or Bridged Line Appearance is enabled.

Configuration changes can be performed centrally at the boot server or locally:

|                                  |  |  |
|----------------------------------|--|--|
| <b>Central<br/>(boot server)</b> | Configuration file:<br><b>sip.cfg</b>    | Enable or disable server-based DND. <ul style="list-style-type: none"> <li>• For more information, refer to <a href="#">SIP &lt;SIP/&gt;</a> on page <a href="#">A-10</a></li> </ul> Specify whether or not DND results in incoming calls being given busy treatment. <ul style="list-style-type: none"> <li>• For more information, refer to <a href="#">Call Handling Configuration &lt;call/&gt;</a> on page <a href="#">A-55</a>.</li> </ul>   |
|                                  | Configuration file:<br><b>phone1.cfg</b> | Enable or disable server-based DND as a per-registration feature. <ul style="list-style-type: none"> <li>• For more information, refer to <a href="#">Registration &lt;reg/&gt;</a> on page <a href="#">A-84</a>.</li> </ul> Specify whether DND is treated as a per-registration feature or a global feature on the phone. <ul style="list-style-type: none"> <li>• For more information, refer to <a href="#">Do Not Disturb &lt;dnd/&gt;</a> on page <a href="#">A-93</a>.</li> </ul> |
| <b>Local</b>                     | Local Phone User Interface               | Enable or disable DND using the "Do Not Disturb" key on the SoundPoint IP 301, 501, 550, 600, 601, and 650 or the "Do Not Disturb" option on the Features menu on the SoundPoint IP 320, 330, and 430 and SoundStation IP 4000.  |



## Handset, Headset, and Speakerphone

SoundPoint IP phones come standard with a handset and a dedicated connector is provided for a headset (not supplied). The SoundPoint IP 320, 330, 430, 500, 501, 550, 600, 601, and 650 desktop phones and SoundStation IP 4000 conference phone are full-duplex speakerphones. The SoundPoint IP 301 phones is a listen-only speakerphone. The SoundPoint IP phones provide dedicated keys for convenient selection of either the speakerphone or headset.

Configuration changes can performed centrally at the boot server or locally:

|                                  |                                       |   |
|----------------------------------|---------------------------------------|---|
| <b>Central<br/>(boot server)</b> | Configuration file:<br><b>sip.cfg</b> | Enable or disable persistent headset mode. <ul style="list-style-type: none"> <li>For more information, refer to <a href="#">User Preferences &lt;up/&gt;</a> on page <a href="#">A-23</a>.</li> </ul>  |
| <b>Local</b>                     | Web Server<br>(if enabled)            | Enable or disable persistent headset mode.<br>Navigate to: <code>http://&lt;phoneIPAddress&gt;/coreConf.htm#us</code>   |
|                                  | Local Phone User<br>Interface         | Enable or disable persistent headset mode through the Settings menu.<br>Changes are saved to local flash and backed up to <b>&lt;Ethernet address&gt;-phone.cfg</b> on the boot server. Changes will permanently override global settings unless deleted through the Reset Local Config menu selection and the <b>&lt;Ethernet address&gt;-phone.cfg</b> is removed from the boot server. |

## Local Contact Directory

The phone maintains a local contact directory. The directory can be downloaded from the boot server and edited locally. Contact information from previous calls may be easily added to the directory for convenient future access. The directory is the central database for several other features including speed-dial, distinctive incoming call treatment, presence, and instant messaging.

Configuration changes can be performed centrally at the boot server or locally:

|  |  |   |
|--|--|---|
| <b>Central<br/>(boot server)</b>               | Configuration file:<br><b>sip.cfg</b>                            | Set whether the directory uses volatile storage on the phone (required on the SoundPoint IP 500 platform for directories greater than 25 entries). <ul style="list-style-type: none"> <li>For more information, refer to <a href="#">Directory &lt;dir/&gt;</a> on page <a href="#">A-58</a>.</li> </ul>  |
|  | XML file:<br><b>000000000000-direct<br/>ory.xml</b>              | A sample file named <b>000000000000-directory~.xml</b> (Note the extra "~" in the filename) is included with the application file distribution. This file can be used as a template for the per-phone <b>&lt;Ethernet address&gt;-directory.xml</b> directories (edit contents, then rename to <b>&lt;Ethernet address&gt;-directory.xml</b> ). It also can be used to seed new phones with an initial directory (edit contents, then remove "~" from file name). Telephones without a local directory, such as new units from the factory, will download the <b>000000000000-directory.xml</b> directory and base their initial directory on it. These files should be edited with an XML editor. These files can be downloaded once per reflash.<br><br>For information on file format, refer to <a href="#">Local Contact Directory File Format</a> , the following section. |
| <b>Central<br/>(boot server)<br/>continued</b> | XML file: <b>&lt;Ethernet<br/>address&gt;-directory.<br/>xml</b> | This file can be created manually using an XML editor.<br><br>For information on file format, refer to <a href="#">Local Contact Directory File Format</a> , the following section.   |
| <b>Local</b>                                   | Local Phone User Interface                                       | The user can edit the directory contents at will.<br><br>Changes will be stored in the phone's flash file system and backed up to the boot server copy of <b>&lt;Ethernet address&gt;-directory.xml</b> if this is configured. When the phone boots, the boot server copy of the directory, if present, will overwrite the local copy.  |

### Local Contact Directory File Format

An example of a local contact directory is shown below. The subsequent table provides an explanation of each element.

```
<?xml version="1.0" encoding="UTF-8" standalone="yes" ?>
<directory>
  <item_list>
    <item>
      <ln>Doe</ln>
      <fn>John</fn>
      <ct>1001</ct>
      <sd>1</sd>
      <rt>1</rt>
      <dc/>
      <ad>0</ad>
      <ar>0</ar>
      <bw> 0</bw>
      <bb>0</bb>
    </item>
  </item_list>
</directory>
```

```

...
<item>
  <ln>Smith</ln>
  <fn>Bill</fn>
  <ct>1003</ct>
  <sd>3</sd>
  <rt>3</rt>
  <dc/>
  <ad>0</ad>
  <ar>0</ar>
  <bw> 0</bw>
  <bb>0</bb>
</item>
</item_list>
</directory>

```

| Element | Permitted Values   | Interpretation   |
|---------|--|--|
| fn      | UTF-8 encoded string of up to 40 bytes   | first name<br><b>Note:</b> In some cases, this will be less than 40 characters due to UTF-8's variable length encoding.  |
| ln      | UTF-8 encoded string of up to 40 bytes   | last name  |
| ct      | UTF-8 encoded string containing digits (the user part of a SIP URL) or a string that constitutes a valid SIP URL | contact<br>Used by the phone to address a remote party in the same way that a string of digits or a SIP URL are dialed manually by the user. This element is also used to associate incoming callers with a particular directory entry.<br><b>Note:</b> This field cannot be null or duplicated. |
| sd      | Null, 1 to 9999  | speed-dial index<br>Associates a particular entry with a speed dial bin for one-touch dialing or dialing from the speed dial menu.<br><b>Note:</b> On the SoundPoint IP 330/320, the maximum speed-dial index is 99.   |
| rt      | Null, 1 to 21  | ring type<br>When incoming calls can be associated with a directory entry by matching the address fields, this field is used to specify ring type to be used.  |
| dc      | UTF-8 encoded string containing digits (the user part of a SIP URL) or a string that constitutes a valid SIP URL | divert contact<br>The forward-to address for the autodivert feature.   |

| Element | Permitted Values | Interpretation   |
|---------|------------------|--|
| ad      | 0,1              | auto divert<br>If set to 1, automatically diverts callers that match the directory entry to the address specified in divertcontact.<br><b>Note:</b> If auto-divert is enabled, it has precedence over auto-reject. |
| ar      | 0,1              | auto-reject<br>If set to 1, automatically rejects callers that match the directory entry.<br><b>Note:</b> If auto-divert is also enabled, it has precedence over auto-reject.                                      |
| bw      | 0,1              | buddy watching<br>If set to 1, add this contact to the list of watched phones.   |
| bb      | 0,1              | buddy block<br>If set to 1, block this contact from watching this phone.   |

## Local Digit Map

The phone has a local digit map feature to automate the setup phase of number-only calls. When properly configured, this feature eliminates the need for using the **Dial** or **Send** soft key when making outgoing calls. As soon as a digit pattern matching the digit map is found, the call setup process will complete automatically. The configuration syntax is the same as that specified in 2.1.5 of RFC 3435. The phone behavior when the user dials digits that do not match the digit map is configurable. It is also possible to strip a trailing # from the digits sent or to replace certain matched digits (with the introduction of "R" to the digit map).

Configuration changes can be performed centrally at the boot server or locally:

|                                  |  |  |
|----------------------------------|--|--|
| <b>Central<br/>(boot server)</b> | Configuration file:<br><b>sip.cfg</b>    | Specify impossible match behavior, trailing # behavior, digit map matching strings, and time out value.<br><ul style="list-style-type: none"> <li>For more information, refer to <a href="#">Dial Plan &lt;dialplan/&gt;</a> on page <a href="#">A-16</a>.</li> </ul>  |
|                                  | Configuration file:<br><b>phone1.cfg</b> | Specify per-registration impossible match behavior, trailing # behavior, digit map matching strings, and time out values that override those in <b>sip.cfg</b> .<br><ul style="list-style-type: none"> <li>For more information, refer to <a href="#">Dial Plan &lt;dialplan/&gt;</a> on page <a href="#">A-93</a>.</li> </ul>   |
| <b>Local</b>                     | Web Server<br>(if enabled)               | Specify impossible match behavior, trailing # behavior, digit map matching strings, and time out value.<br>Navigate to: <code>http://&lt;phoneIPAddress&gt;/appConf.htm#ls</code><br>Changes are saved to local flash and backed up to <b>&lt;Ethernet address&gt;-phone.cfg</b> on the boot server. Changes will permanently override global settings unless deleted through the Reset Local Config menu selection and the <b>&lt;Ethernet address&gt;-phone.cfg</b> is removed from the boot server. |

## Microphone Mute

A microphone mute feature is provided. When activated, visual feedback is provided. This is a local function and cannot be overridden by the network.

There are no related configuration changes.

## Soft Key Activated User Interface

The user interface makes extensive use of intuitive, context-sensitive soft key menus. The soft key function is shown above the key on the graphic display.

There are no related configuration changes.

## Speed Dial

Entries in the local directory can be linked to the speed dial system. The speed dial system allows calls to be placed quickly from dedicated keys as well as from a speed dial menu.

If Presence watching is enabled for speed dial entries, their status will be shown on the idle display (if the SIP server supports this feature). For more information, refer to [Presence](#) on page 4-37.

Configuration changes can be performed centrally at the boot server or locally:

|                                  |   |   |
|----------------------------------|---|---|
| <b>Central<br/>(boot server)</b> | XML file:<br><b>&lt;Ethernet<br/>address&gt;-directory.<br/>xml</b> | The <sd>x</sd> element in the <b>&lt;Ethernet address&gt;-directory.xml</b> file links a directory entry to a speed dial resource within the phone. Speed dial entries are mapped automatically to unused line keys (line keys are not available on the SoundStation IP 4000 and 7000) and are available for selection within the speed dial menu. (Press the up-arrow key from the idle display to jump to SpeedDial). <ul style="list-style-type: none"> <li>For more information, refer to <a href="#">Local Contact Directory File Format</a> on page 4-10.</li> </ul>            |
| <b>Local</b>                     | Local Phone User Interface  | The next available Speed Dial Index is assigned to new directory entries. Key pad short cuts are available to facilitate assigning and modifying the Speed Dial Index value for entries in the directory. The Speed Dial Index field is used to link directory entries to speed dial operations.<br><br>Changes will be stored in the phone's flash file system and backed up to the boot server copy of <b>&lt;Ethernet address&gt;-directory.xml</b> if this is configured. When the phone boots, the boot server copy of the directory, if present, will overwrite the local copy. |

## Time and Date Display

The phone maintains a local clock and calendar. Time and date can be displayed in certain operating modes such as when the phone is idle and during a call. The clock and calendar must be synchronized to a remote Simple

Network Time Protocol (SNTP) timeserver. The time and date displayed on the phone will flash continuously until a successful SNTP response is received to indicate that they are not accurate. The time and date display can use one of several different formats and can be turned off.

Configuration changes can be performed centrally at the boot server or locally:

|   |   |   |
|---|---|---|
| <p><b>Central<br/>(boot server)</b></p> | <p>Configuration file:<br/><b>sip.cfg</b></p> | <p>Turn time and date display on or off.</p> <ul style="list-style-type: none"> <li>For more information, refer to <a href="#">User Preferences &lt;up/&gt;</a> on page <a href="#">A-23</a>.</li> </ul> <p>Set the time and date display formats.</p> <ul style="list-style-type: none"> <li>For more information, refer to <a href="#">Date and Time &lt;datetime/&gt;</a> on page <a href="#">A-23</a>.</li> </ul> <p>Set the basic SNTP settings and daylight savings parameters.</p> <ul style="list-style-type: none"> <li>For more information, refer to <a href="#">Time Synchronization &lt;sntp/&gt;</a> on page <a href="#">A-51</a>.</li> </ul> |
| <p><b>Local</b></p>                     | <p>Web Server<br/>(if enabled)</p>            | <p>Set the basic SNTP and daylight savings settings.</p> <p>Navigate to: <a href="http://&lt;phoneIPAddress&gt;/coreConf.htm#ti">http://&lt;phoneIPAddress&gt;/coreConf.htm#ti</a></p> <p>Changes are saved to local flash and backed up to <b>&lt;Ethernet address&gt;-phone.cfg</b> on the boot server. Changes will permanently override global settings unless deleted through the Reset Local Config menu selection and the <b>&lt;Ethernet address&gt;-phone.cfg</b> is removed from the boot server.</p>   |
|   | <p>Local Phone User Interface</p>             | <p>The basic SNTP settings can be made in the Network Configuration menu.</p> <p>For more information, refer to <a href="#">DHCP or Manual TCP/IP Setup</a> on page <a href="#">3-2</a>.</p> <p>The user can edit the time and date format and enable or disable the time and date display under the Settings menu.</p> <p>Changes are saved to local flash and backed up to <b>&lt;Ethernet address&gt;-phone.cfg</b> on the boot server. They will permanently override global settings unless deleted through the Reset Local Config menu selection.</p>   |

## Idle Display Animation

All phones except the SoundPoint IP 301 can display a customized animation on the idle display in addition to the time and date. For example, a company logo could be displayed (refer to [Adding a Background Logo](#) on page [C-5](#)).

Configuration changes can be performed centrally at the boot server:

|                                  |                                       |   |
|----------------------------------|---------------------------------------|---|
| <b>Central<br/>(boot server)</b> | Configuration file:<br><b>sip.cfg</b> | <p>To turn idle display animation on or off.</p> <ul style="list-style-type: none"> <li>For more information, refer to <a href="#">Indicators</a> on page A-65.</li> </ul> <p>To replace the animation used for the idle display.</p> <ul style="list-style-type: none"> <li>For more information, refer to <a href="#">Animations</a> &lt;IP_300/&gt;, &lt;IP_330/&gt;, &lt;IP_400/&gt;, &lt;IP_500/&gt;, &lt;IP_600/&gt;, &lt;IP_4000/&gt; on page A-66.</li> </ul> <p>To change the position of the idle display animation.</p> <ul style="list-style-type: none"> <li>For more information, refer to <a href="#">Graphic Icons</a> &lt;IP_300/&gt;, &lt;IP_330/&gt;, &lt;IP_400/&gt;, &lt;IP_500/&gt;, &lt;IP_600/&gt;, &lt;IP_4000/&gt; on page A-68.</li> </ul> |
|----------------------------------|---------------------------------------|---|

## Ethernet Switch

The SoundPoint IP and SoundStation IP phones contain two Ethernet ports, labeled LAN and PC, and an embedded Ethernet switch that runs at full line-rate. The Ethernet switch allows a personal computer and other Ethernet devices to connect to the office LAN by daisy chaining through the phone, eliminating the need for a stand-alone hub. The SoundPoint IP switch gives higher transmit priority to packets originating in the phone. The phone can be powered through a local AC power adapter or can be line-powered (power supplied through the signaling or idle pairs of the LAN Ethernet cable). Line powering typically requires that the phone plugs directly into a dedicated LAN jack. Devices that do not require LAN power can then plug into the SoundPoint IP PC Ethernet port.

### SoundPoint IP Switch - Port Priorities

To help ensure good voice quality, the Ethernet switch embedded in the SoundPoint IP phones should be configured to give voice traffic emanating from the phone higher transmit priority than those from a device connected to the PC port. If not using a VLAN (VLAN set to blank in the setup menu), this will automatically be the case. If using a VLAN, ensure that the 802.1p priorities for both default and real-time transport protocol (RTP) packet types are set to 2 or greater. Otherwise, these packets will compete equally with those from the PC port. For more information, refer to [Quality of Service](#) <QOS/> on page A-47.

## Automatic Off-Hook Call Placement

The phone supports an optional automatic off-hook call placement feature for each registration.

Configuration changes can be performed centrally at the boot server:

|                              |  |  |
|------------------------------|--|--|
| <b>Central (boot server)</b> | Configuration file:<br><b>phone1.cfg</b> | Specify which registrations have the feature and what contact to call when going off hook. <ul style="list-style-type: none"> <li>For more information, refer to <a href="#">Automatic Off-Hook Call Placement &lt;autoOffHook/&gt;</a> on page A-89.</li> </ul> |
|------------------------------|--|--|

## Call Hold

The purpose of hold is to pause activity on one call so that the user may use the phone for another task, such as to make or receive another call. Network signaling is employed to request that the remote party stop sending media and to inform them that they are being held. A configurable local hold reminder feature can be used to remind the user that they have placed calls on hold.

Configuration changes can be performed centrally at the boot server or locally:

|                              |                                       |   |
|------------------------------|---------------------------------------|---|
| <b>Central (boot server)</b> | Configuration file:<br><b>sip.cfg</b> | Specify whether RFC 2543 (c=0.0.0.0) or RFC 3264 (a=sendonly or a=inactive) outgoing hold signaling is used. <ul style="list-style-type: none"> <li>For more information, refer to <a href="#">SIP &lt;SIP/&gt;</a> on page A-10.</li> </ul> Specify local hold reminder options. <ul style="list-style-type: none"> <li>For more information, refer to <a href="#">Hold, Local Reminder &lt;hold/&gt;&lt;localReminder/&gt;</a> on page A-58.</li> </ul>   |
| <b>Local</b>                 | Web Server (if enabled)               | Specify whether or not to use RFC 2543 (c=0.0.0.0) outgoing hold signaling. The alternative is RFC 3264 (a=sendonly or a=inactive).<br>Navigate to: http://<phoneIPAddress>/appConf.htm#ls<br>Changes are saved to local flash and backed up to <b>&lt;Ethernet address&gt;-phone.cfg</b> on the boot server. Changes will permanently override global settings unless deleted through the Reset Local Config menu selection and the <b>&lt;Ethernet address&gt;-phone.cfg</b> is removed from the boot server. |
|                              | Local Phone User Interface            | Use the SIP Configuration menu to specify whether or not to use RFC 2543 (c=0.0.0.0) outgoing hold signaling. The alternative is RFC 3264 (a=sendonly or a=inactive).   |



## Call Transfer

Call transfer enables the user (party A) to move an existing call (party B) into a new call between party B and another user (party C) selected by party A. The phone offers three types of transfers:

- **Blind transfers** – The call is transferred immediately to party C after party A has finished dialing party C's number. Party A does not hear ring-back.
- **Attended transfers** – Party A dials party C's number and hears ring-back and decides to complete the transfer before party C answers. This option can be disabled.
- **Consultative transfers** – Party A dials party C's number and talks privately with party C after the call is answered, and then completes the transfer or hangs up.

Configuration changes can be performed centrally at the boot server:

|                                  |                                       |  |
|----------------------------------|---------------------------------------|--|
| <b>Central<br/>(boot server)</b> | Configuration file:<br><b>sip.cfg</b> | Specify whether to allow a transfer during the proceeding state of a consultation call. <ul style="list-style-type: none"> <li>• For more information, refer to <a href="#">SIP &lt;SIP/&gt;</a> on page <a href="#">A-10</a>.</li> </ul> Specify whether a transfer is blind or not. <ul style="list-style-type: none"> <li>• For more information, refer to <a href="#">Call Handling Configuration &lt;call/&gt;</a> on page <a href="#">A-55</a>.</li> </ul> |
|----------------------------------|---------------------------------------|--|

## Local / Centralized Conferencing

The phone can conference together the local user with the remote parties of a configurable number of independent calls by using the phone's local audio processing resources for the audio bridging. There is no dependency on network signaling for local conferences.

The phone also supports centralized conferences for which external resources are used such as a conference bridge. This relies on network signaling.

### Note

Conferences are not available when the G.729 codec is enabled on the SoundStation IP 4000 conference phone.

Configuration changes can be performed centrally at the boot server:

|                                  |                                       |   |
|----------------------------------|---------------------------------------|---|
| <b>Central<br/>(boot server)</b> | Configuration file:<br><b>sip.cfg</b> | <p>Specify the conference hold behavior (all parties on hold or only host is on hold).</p> <ul style="list-style-type: none"> <li>For more information, refer to <a href="#">Call Handling Configuration &lt;call/&gt;</a> on page <a href="#">A-55</a>.</li> </ul> <p>Specify whether or not all parties hear sound effects while setting up a conference.</p> <ul style="list-style-type: none"> <li>For more information, refer to <a href="#">Call Handling Configuration &lt;call/&gt;</a> on page <a href="#">A-55</a>.</li> </ul> <p>Specify which type of conference to establish and the address of the centralized conference resource.</p> <ul style="list-style-type: none"> <li>For more information, refer to <a href="#">Conference Setup &lt;conference/&gt;</a> on page <a href="#">A-15</a>.</li> </ul> |
|----------------------------------|---------------------------------------|---|

## Call Forward

The phone provides a flexible call forwarding feature to forward calls to another destination. Call forwarding can be applied in the following cases:

- Automatically to all calls
- Calls from a specific caller (extension)
- When the phone is busy
- When Do Not Disturb is active
- After an extended period of alerting

The user can elect to manually forward calls while they are in the alerting state to a predefined or manually specified destination. The call forwarding feature works in conjunction with the distinctive incoming call treatment feature (refer to [Distinctive Incoming Call Treatment](#) on page 4-6). The user's ability to originate calls is unaffected by all call forwarding options. Each registration has its own forwarding properties.

Server-based call forwarding is active if the feature is enabled on both the phone and the server and the phone is registered. If server-based call forwarding is enabled on any of the phone's registrations, the other registrations are not affected.

Server-based call forwarding will behave the same as per-SIP2.1 feature with the following exceptions:

- There is no indication on the phone's user interface whether or not server-based call forwarding is active.
- If server-based call forwarding is enabled, but inactive, and the user selects the call forward soft key, the "moving arrow" icon does not appear on the user's phone (incoming calls are not forwarded).

**Note**

Server-based call forwarding is disabled if Shared Call Appearance or Bridged Line Appearance is enabled.

Configuration changes can be performed centrally at the boot server or locally:

|                                  |  |  |
|----------------------------------|--|--|
| <b>Central<br/>(boot server)</b> | Configuration file:<br><b>sip.cfg</b>    | Enable or disable server-based call forwarding. <ul style="list-style-type: none"> <li>For more information, refer to <a href="#">SIP &lt;SIP/&gt;</a> on page <a href="#">A-10</a></li> </ul>   |
|                                  | Configuration file:<br><b>phone1.cfg</b> | Enable or disable server-based call forwarding as a per-registration feature. <ul style="list-style-type: none"> <li>For more information, refer to <a href="#">Registration &lt;reg/&gt;</a> on page <a href="#">A-84</a></li> </ul> Set all call diversion settings including a global forward-to contact and individual settings for call forward all, call forward busy, call forward no-answer, and call forward do-not-disturb. <ul style="list-style-type: none"> <li>For more information, refer to <a href="#">Diversion &lt;divert/&gt;</a> on page <a href="#">A-90</a>.</li> </ul> |
| <b>Local</b>                     | Web Server<br>(if enabled)               | Set all call diversion settings.<br>Navigate to: <code>http://&lt;phoneIPAddress&gt;/reg.htm</code><br>Changes are saved to local flash and backed up to <b>&lt;Ethernet address&gt;-phone.cfg</b> on the boot server. Changes will permanently override global settings unless deleted through the Reset Local Config menu selection and the <b>&lt;Ethernet address&gt;-phone.cfg</b> is removed from the boot server.   |
|                                  | Local Phone User Interface               | The user can set the call-forward-all setting from the idle display (enable/disable and specify the forward-to contact) as well as divert callers while the call is alerting.<br>Changes are saved to local flash and backed up to <b>&lt;Ethernet address&gt;-phone.cfg</b> on the boot server. Changes will permanently override global settings unless deleted through the Reset Local Config menu selection and the <b>&lt;Ethernet address&gt;-phone.cfg</b> is removed from the boot server.   |

## Directed Call Pick-Up

Calls to another phone can be picked up by dialing the extension of the other phone. This feature depends on support from a SIP server.

Configuration changes can be performed centrally at the boot server:

|                                  |                                       |  |
|----------------------------------|---------------------------------------|--|
| <b>Central<br/>(boot server)</b> | Configuration file:<br><b>sip.cfg</b> | Turn this feature on or off. <ul style="list-style-type: none"> <li>For more information, refer to <a href="#">Feature &lt;feature/&gt;</a> on page <a href="#">A-77</a>.</li> </ul> |
|----------------------------------|---------------------------------------|--|

## Group Call Pick-Up

Calls to another phone within a pre-defined group can be picked up without dialing the extension of the other phone. This feature depends on support from a SIP server.

Configuration changes can be performed centrally at the boot server:

|                                  |                                       |  |
|----------------------------------|---------------------------------------|--|
| <b>Central<br/>(boot server)</b> | Configuration file:<br><b>sip.cfg</b> | Turn this feature on or off. <ul style="list-style-type: none"> <li>For more information, refer to <a href="#">Feature &lt;feature/&gt;</a> on page <a href="#">A-77</a>.</li> </ul> |
|----------------------------------|---------------------------------------|--|

## Call Park/Retrieve

An active call can be parked, and the parked call can be retrieved by another phone. This feature depends on support from a SIP server.

Configuration changes can be performed centrally at the boot server:

|                                  |                                       |  |
|----------------------------------|---------------------------------------|--|
| <b>Central<br/>(boot server)</b> | Configuration file:<br><b>sip.cfg</b> | Turn this feature on or off. <ul style="list-style-type: none"> <li>For more information, refer to <a href="#">Feature &lt;feature/&gt;</a> on page <a href="#">A-77</a>.</li> </ul> |
|----------------------------------|---------------------------------------|--|

## Last Call Return

The phone allows server-based last call return. This feature depends on support from a SIP server.

Configuration changes can be performed centrally at the boot server:

|                                  |                                       |  |
|----------------------------------|---------------------------------------|--|
| <b>Central<br/>(boot server)</b> | Configuration file:<br><b>sip.cfg</b> | Turn this feature on or off. <ul style="list-style-type: none"> <li>For more information, refer to <a href="#">Feature &lt;feature/&gt;</a> on page <a href="#">A-77</a>. Specify the string sent to the server for last-call-return.</li> <li>For more information, refer to <a href="#">Call Handling Configuration &lt;call/&gt;</a> on page <a href="#">A-55</a>.</li> </ul> |
|----------------------------------|---------------------------------------|--|

## Setting Up Advanced Features

This section provides information for making configuration changes for the following advanced features:

- [Configurable Feature Keys](#)
- [Multiple Line Keys per Registration](#)
- [Multiple Call Appearances](#)
- [Shared Call Appearances](#)

- [Bridged Line Appearance](#)
- [Busy Lamp Field](#)
- [Customizable Fonts and Indicators](#)
- [Instant Messaging](#)
- [Multilingual User Interface](#)
- [Downloadable Fonts](#)
- [Synthesized Call Progress Tones](#)
- [Microbrowser](#)
- [Real-Time Transport Protocol Ports](#)
- [Network Address Translation](#)

This section also provides information for making configuration changes for the following advanced call server features:

- [Voice Mail Integration](#)
- [Multiple Registrations](#)
- [Automatic Call Distribution](#)
- [Server Redundancy](#)
- [Presence](#)
- [Microsoft Live Communications Server 2005 Integration](#)

## Configurable Feature Keys

All key functions can be changed from the factory defaults. The scrolling timeout for specific keys can be configured.

### Note

No feature keys on the SoundStation IP 4000 can be remapped.

The rules for remapping of key functions are:

- The phone keys that have removable key caps can be mapped to the following:
  - Any function that is implemented as a removable key cap on any of the phones (Directories, Applications, Conference, Transfer, Redial, Menu, Messages, Do Not Disturb, Call Lists)
  - A speed-dial
  - Null

- The phone keys without removable key caps cannot be remapped. These include:
  - Any keys on the dial pad
  - Volume control
  - Handsfree, Mute, Headset
  - Hold
  - Navigation Cluster

Configuration changes can be performed centrally at the boot server:

|                                  |                                       |   |
|----------------------------------|---------------------------------------|---|
| <b>Central<br/>(boot server)</b> | Configuration File:<br><b>sip.cfg</b> | Set the key scrolling timeout, key functions, and sub-pointers for each key (usually not necessary). <ul style="list-style-type: none"> <li>• For more information, refer to <a href="#">Keys &lt;key/&gt;</a> on page <a href="#">A-63</a>.</li> </ul> |
|----------------------------------|---------------------------------------|---|

For more information on the default feature key layouts, refer to [Default Feature Key Layouts](#) on page [C-10](#).

## Multiple Line Keys per Registration

More than one Line Key can be allocated to a single registration (phone number or line). The number of Line Keys allocated per registration is configurable.

Configuration changes can be performed centrally at the boot server or locally:

|                                  |  |  |
|----------------------------------|--|--|
| <b>Central<br/>(boot server)</b> | Configuration file:<br><b>phone1.cfg</b> | Specify the number of line keys to assign per registration. <ul style="list-style-type: none"> <li>• For more information, refer to <a href="#">Registration &lt;reg/&gt;</a> on page <a href="#">A-84</a>.</li> </ul>   |
| <b>Local</b>                     | Web Server<br>(if enabled)               | Specify the number of line keys to assign per registration.<br>Navigate to <code>http://&lt;phoneIPAddress&gt;/reg.htm</code><br>Changes are saved to local flash and backed up to <b>&lt;Ethernet address&gt;-phone.cfg</b> on the boot server. Changes will permanently override global settings unless deleted through the Reset Local Config menu selection and the <b>&lt;Ethernet address&gt;-phone.cfg</b> is removed from the boot server. |
|                                  | Local Phone User Interface               | Specify the number of line keys to assign per registration using the SIP Configuration menu. Either the Web Server or the boot server configuration files or the local phone user interface should be used to configure registrations, not a mixture of these options. When the SIP Configuration menu is used, it is assumed that all registrations use the same server.  |

## Multiple Call Appearances

The phone supports multiple concurrent calls. The hold feature can be used to pause activity on one call and switch to another call. The number of concurrent calls per line key is configurable. Each registration can have more than one line key assigned to it (refer to the previous section, [Multiple Line Keys per Registration](#)).

Configuration changes can be performed centrally at the boot server or locally:

|                                  |  |  |
|----------------------------------|--|--|
| <b>Central<br/>(boot server)</b> | Configuration file:<br><b>sip.cfg</b>    | Specify the default number of calls that can be active or on hold per line key. <ul style="list-style-type: none"> <li>For more information, refer to <a href="#">Call Handling Configuration &lt;call/&gt;</a> on page <a href="#">A-55</a>.</li> </ul>   |
|                                  | Configuration file:<br><b>phone1.cfg</b> | Specify per-registration the number of calls that can be active or on hold per line key assigned to that registration. This will override the default value specified in <b>sip.cfg</b> . <ul style="list-style-type: none"> <li>For more information, refer to <a href="#">Registration &lt;reg/&gt;</a> on page <a href="#">A-84</a>.</li> </ul>   |
| <b>Local</b>                     | Web Server<br>(if enabled)               | Specify the default number of calls that can be active or on hold per line key and the number of calls per registration that can be active or on hold per line key assigned to that registration.<br><br>Navigate to <code>http://&lt;phoneIPAddress&gt;/appConf.htm#ls</code> and <code>http://&lt;phoneIPAddress&gt;/reg.htm</code><br><br>Changes are saved to local flash and backed up to <b>&lt;Ethernet address&gt;-phone.cfg</b> on the boot server. Changes will permanently override global settings unless deleted through the Reset Local Config menu selection and the <b>&lt;Ethernet address&gt;-phone.cfg</b> is removed from the boot server. |
|                                  | Local Phone User Interface               | Specify per-registration the number of calls that can be active or on hold per line key assigned to that registration using the SIP Configuration menu. Either the Web Server or the boot server configuration files or the local phone user interface should be used to configure registrations, not a mixture of these options. When the SIP Configuration menu is used, it is assumed that all registrations use the same server.   |

## Shared Call Appearances

Calls and lines on multiple phones can be logically related to each other. A call that is active on one phone will be presented visually to phones that share that call appearance. Mutual exclusion features emulate traditional PBX or key system privacy for shared calls. Incoming calls can be presented to multiple phones simultaneously. This feature is dependent on support from a SIP server that binds the appearances together logically and looks after the necessary state notifications and performs an access control function. For more information, refer to [Shared Call Appearance Signaling](#) on page [B-10](#).

Configuration changes can be performed centrally at the boot server or locally:

|                                  |  |   |
|----------------------------------|--|---|
| <b>Central<br/>(boot server)</b> | Configuration file:<br><b>sip.cfg</b>    | <p>Specify whether diversion should be disabled on shared lines.</p> <ul style="list-style-type: none"> <li>For more information, refer to <a href="#">Shared Calls &lt;shared/&gt;</a> on page <a href="#">A-57</a>.</li> </ul> <p>Specify line-seize subscription period.</p> <ul style="list-style-type: none"> <li>For more information, refer to <a href="#">Server &lt;server/&gt;</a> on page <a href="#">A-7</a>.</li> </ul> <p>Specify standard or non-standard behavior for processing line-seize subscription for mutual exclusion feature.</p> <ul style="list-style-type: none"> <li>For more information, refer to <a href="#">Special Events &lt;specialEvent/&gt;</a> on page <a href="#">A-15</a>.</li> </ul>  |
|                                  | Configuration file:<br><b>phone1.cfg</b> | <p>Specify per-registration line type (private or shared) and line-seize subscription period if using per-registration servers. A shared line will subscribe to a server providing call state information.</p> <ul style="list-style-type: none"> <li>For more information, refer to <a href="#">Registration &lt;reg/&gt;</a> on page <a href="#">A-84</a>.</li> </ul> <p>Specify per-registration whether diversion should be disabled on shared lines.</p> <ul style="list-style-type: none"> <li>For more information, refer to <a href="#">Diversion &lt;divert/&gt;</a> on page <a href="#">A-90</a>.</li> </ul>  |
| <b>Local</b>                     | Web Server<br>(if enabled)               | <p>Specify line-seize subscription period.</p> <p>Navigate to <code>http://&lt;phoneIPAddress&gt;/appConf.htm#se</code></p> <p>Specify standard or non-standard behavior for processing line-seize subscription for mutual exclusion feature.</p> <p>Navigate to <code>http://&lt;phoneIPAddress&gt;/appConf.htm#ls</code></p> <p>Specify per-registration line type (private or shared) and line-seize subscription period if using per-registration servers, and whether diversion should be disabled on shared lines.</p> <p>Navigate to <code>http://&lt;phoneIPAddress&gt;/reg.htm</code></p> <p>Changes are saved to local flash and backed up to <b>&lt;Ethernet address&gt;-phone.cfg</b> on the boot server. Changes will permanently override global settings unless deleted through the Reset Local Config menu selection and the <b>&lt;Ethernet address&gt;-phone.cfg</b> is removed from the boot server.</p> |
|                                  | Local Phone User<br>Interface            | <p>Specify per-registration line type (private or shared) using the SIP Configuration menu. Either the Web Server or the boot server configuration files or the local phone user interface should be used to configure registrations, not a mixture of these options. When the SIP Configuration menu is used, it is assumed that all registrations use the same server.</p>  |

## Bridged Line Appearance

Calls and lines on multiple phones can be logically related to each other. A call that is active on one phone will be presented visually to phones that share that line. Mutual exclusion features emulate traditional PBX or key system privacy for shared calls. Incoming calls can be presented to multiple phones simultaneously. This feature is dependent on support from a SIP server that



binds the appearances together logically and looks after the necessary state notifications and performs an access control function. For more information, refer to [Bridged Line Appearance Signaling](#) on page B-10.

**Note**

In the configuration files, bridged lines are configured by “shared line” parameters.

Configuration changes can be performed centrally at the boot server or locally:

|                                  |  |  |
|----------------------------------|--|--|
| <b>Central<br/>(boot server)</b> | Configuration file:<br><b>sip.cfg</b>    | Specify whether diversion should be disabled on shared lines. <ul style="list-style-type: none"> <li>For more information, refer to <a href="#">Call Handling Configuration &lt;call/&gt;</a> on page A-55.</li> </ul>   |
|                                  | Configuration file:<br><b>phone1.cfg</b> | Specify per-registration line type (private or shared) and the shared line third party name. A shared line will subscribe to a server providing call state information. <ul style="list-style-type: none"> <li>For more information, refer to <a href="#">Registration &lt;reg/&gt;</a> on page A-84.</li> </ul> Specify per-registration whether diversion should be disabled on shared lines. <ul style="list-style-type: none"> <li>For more information, refer to <a href="#">Diversion &lt;divert/&gt;</a> on page A-90.</li> </ul> |
| <b>Local</b>                     | Web Server<br>(if enabled)               | Specify per-registration line type (private or shared) and third party name, and whether diversion should be disabled on shared lines.<br>Navigate to <code>http://&lt;phoneIPAddress&gt;/reg.htm</code><br>Changes are saved to local flash and backed up to <b>&lt;Ethernet address&gt;-phone.cfg</b> on the boot server. Changes will permanently override global settings unless deleted through the Reset Local Config menu selection and the <b>&lt;Ethernet address&gt;-phone.cfg</b> is removed from the boot server.            |
|                                  | Local Phone User Interface               | Specify per-registration line type (private or shared) and the shared line third party name using the SIP Configuration menu. Either the Web Server or the boot server configuration files or the local phone user interface should be used to configure registrations, not a mixture of these options. When the SIP Configuration menu is used, it is assumed that all registrations use the same server.   |

## Busy Lamp Field

**Note**

This feature is available only on SoundPoint IP 600 phones and SoundPoint IP 601 and 650 phones with an attached Expansion Module.

The Busy Lamp Field (BLF) feature enhances support for a phone-based attendant console. It allows monitoring the hook status and remote party information of users through the busy lamp fields and displays on an attendant console phone.



Polycom recommends that the BLF not be used in conjunction with the Microsoft Live Communications Server 2005 feature. For more information, refer to [Microsoft Live Communications Server 2005 Integration](#) on page 4-38.

**Note**

Use this feature with TCPpreferred transport (refer to [Server <server/>](#) on page A-7).

Configuration changes can performed centrally at the boot server:

|                              |  |   |
|------------------------------|--|---|
| <b>Central (boot server)</b> | Configuration file:<br><b>phone1.cfg</b> | Specify the list SIP URI and index of the registration which will be used to send a SUBSCRIBE to the list SIP URI specified in <code>attendant.uri</code> . <ul style="list-style-type: none"> <li>For more information, refer to <a href="#">Attendant &lt;attendant/&gt;</a> on page A-98.</li> </ul> |
|------------------------------|--|---|

## Customizable Fonts and Indicators

The phone's user interface can be customized by changing the fonts and graphic icons used on the display and the LED indicator patterns. Pre-existing fonts embedded in the software can be overwritten or new fonts can be downloaded. The bitmaps and bitmap animations used for graphic icons on the display can be changed and repositioned. LED flashing sequences and colors can be changed.

Configuration changes can performed centrally at the boot server:

|                              |                                       |  |
|------------------------------|---------------------------------------|--|
| <b>Central (boot server)</b> | Configuration File:<br><b>sip.cfg</b> | Specify fonts to overwrite existing ones or specify new fonts. <ul style="list-style-type: none"> <li>For more information, refer to <a href="#">Fonts &lt;font/&gt;</a> on page A-60.</li> </ul> Specify which bitmaps to use. <ul style="list-style-type: none"> <li>For more information, refer to <a href="#">Bitmaps &lt;bitmap/&gt;</a> on page A-65.</li> </ul> Specify how to create animations and LED indicator patterns. <ul style="list-style-type: none"> <li>For more information, refer to <a href="#">Indicators &lt;ind/&gt;</a> on page A-65.</li> </ul> |
|------------------------------|---------------------------------------|--|

## Instant Messaging

The phone supports sending and receiving instant text messages. The user is alerted to incoming messages visually and audibly. The user can view the messages immediately or when it is convenient. For sending messages, the user can either select a message from a preset list of short messages or an alphanumeric text entry mode allows the typing of custom messages using the dial pad. Message sending can be initiated by replying to an incoming

message or by initiating a new dialog. The destination for new dialog messages can be entered manually or selected from the contact directory, the preferred method.

There are no related configuration changes.

## Multilingual User Interface

### Note

This feature is not available on SoundPoint IP 301 phones.

The system administrator or the user can select the language. Support for major western European languages is included and additional languages can be easily added. Support for Asian languages (Chinese, Japanese, and Korean) is also included, but will display only on the SoundPoint IP 600, 601, and 650 and SoundStation IP 4000's higher resolution display.

For basic character support and extended character support (available on SoundPoint IP 600, 601, and 650 and SoundStation IP platform), refer to [Multilingual <ml/>](#) on page A-20. (Note that within a Unicode range, some characters may not be supported due to their infrequent usage.)

### Note

The multilingual feature relies on dictionary files resident on the boot server. The dictionary files are downloaded from the boot server whenever the language is changed or at boot time when a language other than the internal US English language has been configured. If the dictionary files are inaccessible, the language will revert to the internal language.

### Note

Currently, the multilingual feature is only available in the application. At this time, the bootROM application is available in English only.

Configuration changes can be performed centrally at the boot server or locally:

|                                  |                                       |   |
|----------------------------------|---------------------------------------|---|
| <b>Central<br/>(boot server)</b> | Configuration file:<br><b>sip.cfg</b> | Specify the boot-up language and the selection of language choices to be made available to the user. <ul style="list-style-type: none"> <li>For more information, refer to <a href="#">Multilingual &lt;ml/&gt;</a> on page A-20. For instructions on adding new languages, refer to <a href="#">To add new languages to those included with the distribution:</a> on page A-21.</li> </ul> |
| <b>Local</b>                     | Local Phone User Interface            | The user can select the preferred language under the Settings menu. Changes are saved to local flash and backed up to <b>&lt;Ethernet address&gt;-phone.cfg</b> on the boot server. Changes will permanently override global settings unless deleted through the Reset Local Config menu selection and the <b>&lt;Ethernet address&gt;-phone.cfg</b> is removed from the boot server.       |

## Downloadable Fonts

New fonts can be loaded onto the phone. For guidelines on downloading fonts, refer to [Fonts <font/>](#) on page [A-60](#).

## Synthesized Call Progress Tones

In order to emulate the familiar and efficient audible call progress feedback generated by the PSTN and traditional PBX equipment, call progress tones are synthesized during the life cycle of a call. These call progress tones are easily configurable for compatibility with worldwide telephony standards or local preferences.

Configuration changes can be performed centrally at the boot server:

|   |   |  |
|---|---|--|
| <p><b>Central<br/>(boot server)</b></p> | <p>Configuration file:<br/><b>sip.cfg</b></p> | <p>Specify the basic tone frequencies, levels, and basic repetitive cadences.</p> <ul style="list-style-type: none"> <li>For more information, refer to <a href="#">Chord-Sets &lt;chord/&gt;</a> on page <a href="#">A-26</a>.</li> </ul> <p>Specify downloaded sampled audio files for advanced call progress tones.</p> <ul style="list-style-type: none"> <li>For more information, refer to <a href="#">Sampled Audio for Sound Effects &lt;saf/&gt;</a> on page <a href="#">A-27</a>.</li> </ul> <p>Specify patterns.</p> <ul style="list-style-type: none"> <li>For more information, refer to <a href="#">Patterns &lt;pat/&gt;</a> on page <a href="#">A-29</a> and <a href="#">Call Progress Patterns</a> on page <a href="#">A-30</a>.</li> </ul> |
|---|---|--|

## Microbrowser

The SoundPoint IP 430, 501, 550, 600, 601, and 650 phones and the SoundStation IP 4000 phone supports an XHTML Microbrowser. This can be launched by pressing the **Applications** key, or if there isn't one on the phone, it can be accessed through the **Menu** key by selecting *Features*, and then *Applications*.

### Note

As of SIP 2.2.0, the **Services** key and menu entry are renamed **Applications**, however the functionality remains the same.

Two instances of the Microbrowser may run concurrently:

- An instance with standard interactive user interface
- An instance that does not support user input, but appears in a window on the idle display

For more information, refer to the *Microbrowser Developers's Guide*.

Configuration changes can be performed centrally at the boot server or locally:

|                                  |                                       |   |
|----------------------------------|---------------------------------------|---|
| <b>Central<br/>(boot server)</b> | Configuration file:<br><b>sip.cfg</b> | Specify the Application browser home page, a proxy to use, and size limits.<br><ul style="list-style-type: none"><li>For more information, refer to <a href="#">Microbrowser &lt;mb/&gt;</a> on page A-79.</li></ul>  |
| <b>Local</b>                     | Web Server<br>(if enabled)            | Specify the Applications browser home page and proxy to use.<br>Navigate to <code>http://&lt;phoneIPAddress&gt;/coreConf.htm#mb</code><br>Changes are saved to local flash and backed up to <b>&lt;Ethernet address&gt;-phone.cfg</b> on the boot server. Changes will permanently override global settings unless deleted through the Reset Local Config menu selection and the <b>&lt;Ethernet address&gt;-phone.cfg</b> is removed from the boot server. |

## Real-Time Transport Protocol Ports

The phone is compatible with RFC 1889 - RTP: A Transport Protocol for Real-Time Applications - and the updated RFCs 3550 and 3551. Consistent with RFC 1889, the phone treats all RTP streams as bi-directional from a control perspective and expects that both RTP end points will negotiate the respective destination IP addresses and ports. This allows real-time transport control protocol (RTCP) to operate correctly even with RTP media flowing in only a single direction, or not at all. It also allows greater security: packets from unauthorized sources can be rejected.

The phone can filter incoming RTP packets arriving on a particular port by IP address. Packets arriving from a non-negotiated IP address can be discarded.

The phone can also enforce symmetric port operation for RTP packets: packets arriving with the source port set to other than the negotiated remote sink port can be rejected.

The phone can also jam the destination transport port to a specified value regardless of the negotiated port. This can be useful for punching through firewalls. When this is enabled, all RTP traffic will be sent to the specified port and will be expected to arrive on that port as well. Incoming packets are sorted by the source IP address and port, allowing multiple RTP streams to be multiplexed.

The RTP port range used by the phone can be specified. Since conferencing and multiple RTP streams are supported, several ports can be used concurrently. Consistent with RFC 1889, the next higher odd port is used to send and receive RTCP.

Configuration changes can be performed centrally at the boot server or locally:

|                                  |                                       |   |
|----------------------------------|---------------------------------------|---|
| <b>Central<br/>(boot server)</b> | Configuration file:<br><b>sip.cfg</b> | Specify whether to filter incoming RTP packets by IP address, whether to require symmetric port usage, whether to jam the destination port and specify the local RTP port range start. <ul style="list-style-type: none"> <li>For more information, refer to <a href="#">RTP &lt;rtsp/&gt;</a> on page <a href="#">A-49</a>.</li> </ul>   |
| <b>Local</b>                     | Web Server<br>(if enabled)            | Specify whether to filter incoming RTP packets by IP address, whether to require symmetric port usage, whether to jam the destination port and specify the local RTP port range start.<br>Navigate to: <code>http://&lt;phoneIPAddress&gt;/netConf.htm#rt</code><br>Changes are saved to local flash and backed up to <b>&lt;Ethernet address&gt;-phone.cfg</b> on the boot server. Changes will permanently override global settings unless deleted through the Reset Local Config menu selection and the <b>&lt;Ethernet address&gt;-phone.cfg</b> is removed from the boot server. |

## Network Address Translation

The phone can work with certain types of network address translation (NAT). The phone's signaling and RTP traffic use symmetric ports (the source port in transmitted packets is the same as the associated listening port used to receive packets) and the external IP address and ports used by the NAT on the phone's behalf can be configured on a per-phone basis.

Configuration changes can be performed centrally at the boot server or locally:

|                                  |                                       |  |
|----------------------------------|---------------------------------------|--|
| <b>Central<br/>(boot server)</b> | Configuration file:<br><b>sip.cfg</b> | Specify the external NAT IP address and the ports to be used for signaling and RTP traffic. <ul style="list-style-type: none"> <li>For more information, refer to <a href="#">Network Address Translation &lt;nat/&gt;</a> on page <a href="#">A-97</a>.</li> </ul>  |
| <b>Local</b>                     | Web Server<br>(if enabled)            | Specify the external NAT IP address and the ports to be used for signaling and the RTP traffic.<br>Navigate to: <code>http://&lt;phoneIPAddress&gt;/netConf.htm#na</code><br>Changes are saved to local flash and backed up to <b>&lt;Ethernet address&gt;-phone.cfg</b> on the boot server. Changes will permanently override global settings unless deleted through the Reset Local Config menu selection and the <b>&lt;Ethernet address&gt;-phone.cfg</b> is removed from the boot server. |

## Voice Mail Integration

The phone is compatible with voice mail servers. The subscribe contact and callback mode can be configured per user/registration on the phone. The phone can be configured with a SIP URL to be called automatically by the phone when the user elects to retrieve messages. Voice mail access can be configured to be through a single key press (for example, the Messages key on

the SoundPoint IP 430, 500, 501, 550, 600, 601, and 650). A message-waiting signal from a voice mail server will trigger the message-waiting indicator to flash.

Configuration changes can be performed centrally at the boot server or locally:

|                                  |  |  |
|----------------------------------|--|--|
| <b>Central<br/>(boot server)</b> | Configuration file:<br><b>sip.cfg</b>    | For one-touch voice mail access, enable the “one-touch voice mail” user preference. <ul style="list-style-type: none"> <li>For more information, refer to <a href="#">User Preferences &lt;up/&gt;</a> on page <a href="#">A-23</a>.</li> </ul>  |
|                                  | Configuration file:<br><b>phone1.cfg</b> | For one-touch voice mail access, bypass instant messages to remove the step of selecting between instant messages and voice mail after pressing the Messages key on the SoundPoint IP 430, 500, 501, 550, 600, 601, and 650 (instant messages are still accessible from the Main Menu).<br><br>On a per-registration basis, specify a subscribe contact for solicited NOTIFY applications, a callback mode (self call-back or another contact), and the contact to call when the user accesses voice mail. <ul style="list-style-type: none"> <li>For more information, refer to <a href="#">Messaging &lt;msg/&gt;</a> on page <a href="#">A-96</a>.</li> </ul>   |
| <b>Local</b>                     | Web Server<br>(if enabled)               | For one-touch voice mail access, enable the “one-touch voice mail” user preference and bypass instant messages to remove the step of selecting between instant messages and voice mail after pressing the Messages key on the SoundPoint IP 430, 500, 501, 550, 600, 601, and 650 (instant messages are still accessible from the Main Menu).<br><br>Navigate to <code>http://&lt;phoneIPAddress&gt;/coreConf.htm#us</code><br><br>On a per-registration basis, specify a subscribe contact for solicited NOTIFY applications, a callback mode (self call-back or another contact) to call when the user accesses voice mail.<br><br>Navigate to <code>http://&lt;phoneIPAddress&gt;/reg.htm</code><br><br>Changes are saved to local flash and backed up to <b>&lt;Ethernet address&gt;-phone.cfg</b> on the boot server. Changes will permanently override global settings unless deleted through the Reset Local Config menu selection and the <code>&lt;Ethernet address&gt;-phone.cfg</code> is removed from the boot server. |

## Multiple Registrations

The SoundPoint IP 301, 320, 330, and 430 support a maximum of two registrations, the SoundPoint IP 501 supports three, the SoundPoint IP 550 supports four, and the SoundPoint IP 600, 601, and 650 support 6. Up to three SoundPoint IP Expansion Modules can be added to a single host SoundPoint IP 601 and 650 phone increasing the total number of buttons to 12 registrations on the IP 601 and 34 registrations on the IP 650. The SoundStation IP 4000 supports a single registration.

Each registration can be mapped to one or more line keys (a line key can be used for only one registration). The user can select which registration to use for outgoing calls or which to use when initiating new instant message dialogs.

Configuration changes can be performed centrally at the boot server or locally:

|                                  |  |  |
|----------------------------------|--|--|
| <b>Central<br/>(boot server)</b> | Configuration file:<br><b>sip.cfg</b>    | Specify the local SIP signaling port and an array of SIP servers to register to. For each server specify the registration period and the signaling failure behavior. <ul style="list-style-type: none"> <li>For more information, refer to <a href="#">Local &lt;local/&gt;</a> on page <a href="#">A-6</a> and <a href="#">Server &lt;server/&gt;</a> on page <a href="#">A-7</a>.</li> </ul>   |
|                                  | Configuration file:<br><b>phone1.cfg</b> | For up to twelve registrations, specify a display name, a SIP address, an optional display label, an authentication user ID and password, the number of line keys to use, and an optional array of registration servers. The authentication user ID and password are optional and for security reasons can be omitted from the configuration files. The local flash parameters will be used instead. The optional array of servers and their associated parameters will override the servers specified in <b>sip.cfg</b> if non-Null. <ul style="list-style-type: none"> <li>For more information, refer to <a href="#">Registration &lt;reg/&gt;</a> on page <a href="#">A-84</a>.</li> </ul>   |
| <b>Local</b>                     | Web Server<br>(if enabled)               | Specify the local SIP signaling port and an array of SIP servers to register to.<br><p>Navigate to <code>http://&lt;phoneIPAddress&gt;/appConf.htm#se</code></p> <p>For up to six registrations (depending on the phone model, in this case the maximum is six even for the IP 601 and 650), specify a display name, a SIP address, an optional display label, an authentication user ID and password, the number of line keys to use, and an optional array of registration servers. The authentication user ID and password are optional and for security reasons can be omitted from the configuration files. The local flash parameters will be used instead. The optional array of servers will override the servers specified in <b>sip.cfg</b> if non-Null. This will also override the servers on the appConf.htm web page.</p> <p>Navigate to <code>http://&lt;phoneIPAddress&gt;/reg.htm</code></p> <p>Changes are saved to local flash and backed up to <b>&lt;Ethernet address&gt;-phone.cfg</b> on the boot server. Changes will permanently override global settings unless deleted through the Reset Local Config menu selection and the <b>&lt;Ethernet address&gt;-phone.cfg</b> is removed from the boot server.</p> |



|                              |                            |   |
|------------------------------|----------------------------|---|
| <b>Local<br/>(continued)</b> | Local Phone User Interface | <p>Use the SIP Configuration menu to specify the local SIP signaling port, a default SIP server to register to and registration information for up to twelve registrations (depending on the phone model). The SIP Configuration menu contains a sub-set of all the parameters available in the configuration files.</p> <p>Either the Web Server or the boot server configuration files or the local phone user interface should be used to configure registrations, not a mixture of these options. When the SIP Configuration menu is used, it is assumed that all registrations use the same server.</p> <p>Changes are saved to local flash and backed up to <b>&lt;Ethernet address&gt;-phone.cfg</b> on the boot server. Changes will permanently override global settings unless deleted through the Reset Local Config menu selection and the <b>&lt;Ethernet address&gt;-phone.cfg</b> is removed from the boot server.</p> <p>For more information, refer to <a href="#">Local &lt;local/&gt;</a> on page A-6, <a href="#">Server &lt;server/&gt;</a> on page A-7, and <a href="#">Registration &lt;reg/&gt;</a> on page A-84.</p> |
|------------------------------|----------------------------|---|

## Automatic Call Distribution

The phone allows automatic call distribution (ACD) login and logout. This feature depends on support from a SIP server.

Configuration changes can be performed centrally at the boot server:

|                                  |  |   |
|----------------------------------|--|---|
| <b>Central<br/>(boot server)</b> | Configuration file:<br><b>sip.cfg</b>    | <p>Turn this feature on or off.</p> <ul style="list-style-type: none"> <li>For more information, refer to <a href="#">Feature &lt;feature/&gt;</a> on page A-77.</li> </ul>           |
|                                  | Configuration file:<br><b>phone1.cfg</b> | <p>Enable this feature per registration.</p> <ul style="list-style-type: none"> <li>For more information, refer to <a href="#">Registration &lt;reg/&gt;</a> on page A-84.</li> </ul> |

The phone also supports ACD agent available and unavailable. This feature depends on support from a SIP server.

Configuration changes can be performed centrally at the boot server:

|                                  |  |   |
|----------------------------------|--|---|
| <b>Central<br/>(boot server)</b> | Configuration file:<br><b>sip.cfg</b>    | <p>Turn this feature on or off.</p> <ul style="list-style-type: none"> <li>For more information, refer to <a href="#">Feature &lt;feature/&gt;</a> on page A-77.</li> </ul>           |
|                                  | Configuration file:<br><b>phone1.cfg</b> | <p>Enable this feature per registration.</p> <ul style="list-style-type: none"> <li>For more information, refer to <a href="#">Registration &lt;reg/&gt;</a> on page A-84.</li> </ul> |

## Server Redundancy

Server redundancy is often required in VoIP deployments to ensure continuity of phone service for events where the call server needs to be taken offline for maintenance, the server fails, or the connection from the phone to the server fails.

Two types of redundancy are possible:

- **Fail-over:** In this mode, the full phone system functionality is preserved by having a second equivalent capability call server take over from the one that has gone down/off-line. This mode of operation should be done using DNS mechanisms or “IP Address Moving” from the primary to the back-up server.
- **Fallback:** In this mode, a second less featured call server (router or gateway device) with SIP capability takes over call control to provide basic calling capability, but without some of the richer features offered by the primary call server (for example, shared lines, presence, and Message Waiting Indicator). Polycom phones support configuration of multiple servers per SIP registration for this purpose.

In some cases, a combination of the two may be deployed.

### Note

Your SIP server provider should be consulted for recommended methods of configuring phones and servers for fail-over configuration.

### Warning

Prior to SIP 2.1, the `reg.x.server.y` parameters (refer to [Registration <reg/>](#) on page [A-84](#)) could be used for fail-over configuration. The older behavior is no longer supported. Customers that are using the `reg.x.server.y` configuration parameters where  $y \geq 2$  should take care to ensure that their current deployments are not adversely affected. For example the phone will only support advanced SIP features such as shared lines, missed calls, presence with the primary server ( $y=1$ ).

For more information, refer to “Technical Bulletin 5844: SIP Server Fallback Enhancements on SoundPoint IP Phones” at <http://www.polycom.com/support/voice/>.

Configuration changes can be performed centrally at the boot server:

|                                  |  |   |
|----------------------------------|--|---|
| <b>Central<br/>(boot server)</b> | Configuration file:<br><b>sip.cfg</b>    | Specify global primary and fallback server configuration parameters. <ul style="list-style-type: none"> <li>• For more information, refer to <a href="#">Protocol &lt;volpProt/&gt;</a> on page <a href="#">A-6</a>.</li> </ul>   |
|                                  | Configuration file:<br><b>phone1.cfg</b> | Specify per registration primary and fallback server configuration parameters values that override those in <b>sip.cfg</b> . <ul style="list-style-type: none"> <li>• For more information, refer to <a href="#">Registration &lt;reg/&gt;</a> on page <a href="#">A-84</a>.</li> </ul> |

## DNS SIP Server Name Resolution

If a DNS name is given for a proxy/registrar address, the IP address(es) associated with that name will be discovered as specified in RFC 3263. If a port is given, the only lookup will be an A record. If no port is given, NAPTR and SRV records will be tried, before falling back on A records if NAPTR and SRV records return no results. If no port is given, and none is found through DNS, 5060 will be used.

Refer to <http://www.ietf.org/rfc/rfc3263.txt> for an example.

### Note

Failure to resolve a DNS name is treated as signalling failure that will cause a failover.

## Behavior When the Primary Server Connection Fails

### For Outgoing Calls (INVITE Fallback)

When the user initiates a call, the phone will go through the following steps to connect the call:

1. Try to make the call using the working server.
2. If the working server does not respond correctly to the INVITE, then try and make a call using the next server in the list (even if there is no current registration with these servers). This could be the case if the Internet connection has gone down, but the registration to the working server has not yet expired.
3. If the second server is also unavailable, the phone will try all possible servers (even those not currently registered) until it either succeeds in making a call or exhausts the list at which point the call will fail.

At the start of a call, server availability is determined by SIP signaling failure. SIP signaling failure depends on the SIP protocol being used as described below:

- If TCP is used, then the signaling fails if the connection fails or the Send fails.
- If UDP is used, then the signaling fails if ICMP is detected or if the signal times out. If the signaling has been attempted through all servers in the list and this is the last server, then the signaling fails after the complete UDP timeout defined in RFC 3261. If it is not the last server in the list, the maximum number of retries using the configurable retry timeout is used. For more information, refer to [Server <server/>](#) on page [A-7](#) and [Registration <reg/>](#) on page [A-84](#).

**Warning**

If DNS is used to resolve the address for Servers, the DNS server is unavailable, and the TTL for the DNS records has expired, the phone will attempt to contact the DNS server to resolve the address of all servers in its list *before* initiating a call. These attempts will timeout, but the timeout mechanism can cause long delays (for example, two minutes) before the phone call proceeds “using the working server”. To mitigate this issue, long TTLs should be used. It is strongly recommended that an on-site DNS server is deployed as part of the redundancy solution.

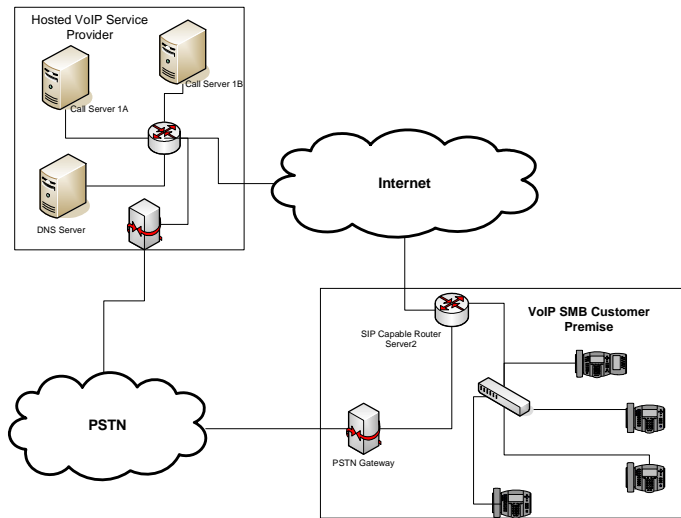

**Phone Configuration**

The phones at the customer site are configured as follows:

- Server 1 (the primary server) will be configured with the address of the service provider call server. The IP address of the server(s) to be used will be provided by the DNS server. For example:

```
reg.1.server.1.address="voipserver.serviceprovider.com"
```

- Server 2 (the fallback server) will be configured to the address of the router/gateway that provides the fallback telephony support and is on-site. For example:

```
reg.1.server.2.address=172.23.0.1
```

**Note**

It is possible to configure the phone for more than two servers per registration, but you need to exercise caution when doing this to ensure that the phone and network load generated by registration refresh of multiple registrations do not become excessive. This would be of particularly concern if a phone had multiple registrations with multiple servers per registration and it is expected that some of these servers will be unavailable.

## Phone Operation for Registration

After the phone has booted up, it will register to all the servers that are configured.

Server 1 is the primary server and supports greater SIP functionality than any of servers. For example, SUBSCRIBE/NOTIFY services (used for features such as shared lines, presence, and BLF) will only be established with Server 1.

Upon registration timer expiry of each server registration, the phone will attempt to re-register. If this is unsuccessful, normal SIP re-registration behavior (typically at intervals of 30 to 60 seconds) will proceed and continue until the registration is successful (for example, when the Internet link is once again operational). While the primary server registration is unavailable, the next highest priority server in the list will serve as the working server. As soon as the primary server registration succeeds, it will return to being the working server.

### Note

If `reg.x.server.y.register` is set to 0, then phone will not register to that server. However, the INVITE will fail over to that server if all higher priority servers are down.

## Recommended Practices for Fallback Deployments

In situations where server redundancy for fall-back purpose is used, the following measures should be taken to optimize the effectiveness of the solution:

1. Deploy an on-site DNS server to avoid long call initiation delays that can result if the DNS server records expire.
2. Do not use OutBoundProxy configurations on the phone if the OutBoundProxy could be unreachable when the fallback occurs. SoundPoint IP phones can only be configured with one OutBoundProxy per registration and all traffic for that registration will be routed through this proxy for all servers attached to that registration. If Server 2 is not accessible through the configured proxy, call signaling with Server 2 will fail.
3. Avoid using too many servers as part of the redundancy configuration as each registration will generate more traffic.
4. Educate users as to the features that will not be available when in "fallback" operating mode.

## Presence

The Presence feature allows the phone to monitor the status of other users/devices and allows other users to monitor it. The status of monitored users is displayed visually and is updated in real time in the Buddies display screen or, for speed dial entries, on the phone's idle display. Users can block others from monitoring their phones and are notified when a change in

monitored status occurs. Phone status changes are broadcast automatically to monitoring phones when the user engages in calls or invokes do-not-disturb. The user can also manually specify a state to convey, overriding, and perhaps masking, the automatic behavior.

**Note**

Notification when a change in monitored status occurs will be available in a subsequent release.

The presence feature works differently when Microsoft Live Communications Server 2005 is used as the call server. For more information, refer to the following section, [Microsoft Live Communications Server 2005 Integration](#).

Configuration changes can be performed centrally at the boot server:

|   |  |   |
|---|--|---|
| <p><b>Central<br/>(boot server)</b></p> | <p>XML file: <b>&lt;Ethernet address&gt;-directory.xml</b></p> | <p>The <code>&lt;bw&gt;0&lt;/bw&gt;</code> (buddy watching) and <code>&lt;bb&gt;0&lt;/bb&gt;</code> (buddy blocking) elements in the <b>&lt;Ethernet address&gt;-directory.xml</b> file dictate the Presence aspects of directory entries.</p> <ul style="list-style-type: none"> <li>For more information, refer to <a href="#">Local Contact Directory File Format</a> on page 4-10.</li> </ul>                           |
| <p><b>Local</b></p>                     | <p>Local Phone User Interface</p>                              | <p>The user can edit the directory contents. The <i>Watch Buddy</i> and <i>Block Buddy</i> fields control the buddy behavior of contacts. Changes will be stored in the phone's flash file system and backed up to the boot server copy of <b>&lt;Ethernet address&gt;-directory.xml</b> if this is configured. When the phone boots, the boot server copy of the directory, if present, will overwrite the local copy.</p> |

## Microsoft Live Communications Server 2005 Integration

SoundPoint IP phones can be used with Microsoft Live Communications Server 2005 and Microsoft Office Communicator to help improve business efficiencies and increase productivity and to share ideas and information immediately with business contacts.

**Note**

Any contacts added through the SoundPoint IP phone's buddy list will appear in as a contact in Microsoft Office Communicator and Windows Messenger.



Polycom recommends that the BLF not be used in conjunction with the Microsoft Live Communications Server 2005 feature. For more information, refer to [Busy Lamp Field](#) on page 4-25.

Configuration changes can be performed centrally at the boot server:

|                                  |  |  |
|----------------------------------|--|--|
| <b>Central<br/>(boot server)</b> | Configuration file:<br><b>sip.cfg</b>    | Specify that support for Microsoft Live Communications Server 2005 is enabled. <ul style="list-style-type: none"> <li>For more information, refer to <a href="#">SIP &lt;SIP/&gt;</a> on page <a href="#">A-10</a>.</li> </ul> Specify the line/registration number used to send SUBSCRIBE for presence. <ul style="list-style-type: none"> <li>For more information, refer to <a href="#">Presence &lt;pres/&gt;</a> on page <a href="#">A-60</a>.</li> </ul> Turn the presence and messaging features on or off. <ul style="list-style-type: none"> <li>For more information, refer to <a href="#">Feature &lt;feature/&gt;</a> on page <a href="#">A-77</a>.</li> </ul>   |
|                                  | Configuration file:<br><b>phone1.cfg</b> | Specify the number of line keys to assign per registration. <ul style="list-style-type: none"> <li>For more information, refer to <a href="#">Registration &lt;reg/&gt;</a> on page <a href="#">A-84</a>.</li> </ul> Specify the line/registration number which has roaming buddies support enabled. <ul style="list-style-type: none"> <li>For more information, refer to <a href="#">Roaming Buddies &lt;roaming_buddies/&gt;</a> on page <a href="#">A-99</a>.</li> </ul> Specify the line/registration number which has roaming privacy support enabled. <ul style="list-style-type: none"> <li>For more information, refer to <a href="#">Roaming Privacy &lt;roaming_privacy/&gt;</a> on page <a href="#">A-99</a>.</li> </ul> |

### Configuration File Example

SoundPoint IP phones can be deployed in two basic methods. In the first method, Microsoft Live Communications Server 2005 serves as the call server and the phones have a single registration. In the second method, the phone has a primary registration to call server – that is not Microsoft Live Communications Server (LCS) – and a secondary registration to LCS for presence purposes.

#### To set up a single registration with Microsoft Live Communications Server 2005 as the call server:

1. Modify the **sip.cfg** configuration file as follows:
  - a Open **sip.cfg** in an XML editor.
  - b Locate the feature parameter.
  - c For the `feature.1.name = presence` attribute, set `feature.1.enabled` to 1.
  - d For the `feature.2.name = messaging` attribute, set `feature.2.enabled` to 1.

- e Locate the `voIpProt` parameter.

Set the `voIpProt.server.x.transport` attribute to `TCPpreferred` or `TLS`.

Your selection depends on the LCS configuration.

### Note

The TLS protocol is not supported on SoundPoint IP 300 and 500 phones.

- f Set the `voIpProt.server.x.address` to the LCS address.

For example, `voIpProt.server.1.address = "lcs2005.local"`

- g Set the `voIpProt.SIP.lcs` attribute to 1.

- h (Optional) If SIP forking is desired, set `voIpProt.SIP.ms-forking` attribute to 1.

Refer to [SIP <SIP/>](#) on page [A-10](#).

- i Save the modified `sip.cfg` configuration file.

## 2. Modify the `phone1.cfg` configuration file as follows:

- a Open `phone1.cfg` in an XML editor.

- b Locate the registration parameter.

- c Set the `reg.1.address` to the LCS address.

For example, `reg.1.address = "7778"`

- d Set the `reg.1.server.y.address` to the LCS server name.

- e (Optional) Set the `reg.1.server.y.transport` attribute to `TCPpreferred` or `TLS`.

Your selection depends on the LCS configuration.

- f Set `reg.1.auth.userId` to the phone's LCS username.

For example, `reg.1.auth.userId = "jbloggs"`

- g Set `reg.1.auth.password` to the LCS password.

For example, `reg.1.auth.password = "Password2"`

- h Locate the `roaming_buddies` attribute.

- i Set the `roaming_buddies.reg` element to 1.

Refer to [Roaming Buddies <roaming\\_buddies/>](#) on page [A-99](#).

- j Locate the `roaming_privacy` attribute.

- k Set the `roaming_privacy.reg` element to 1.

Refer to [Roaming Privacy <roaming\\_privacy/>](#) on page [A-99](#).

- l Save the modified `phone1.cfg` configuration file.



**To set up a dual registration with Microsoft Live Communications Server 2005 as the presence server:**

1. (Optional) Modify the **sip.cfg** configuration file as follows:
  - a Open **sip.cfg** in an XML editor.
  - b Locate the feature parameter.
  - c For the `feature.1.name = presence` attribute, set `feature.1.enabled` to 1.
  - d For the `feature.2.name = messaging` attribute, set `feature.2.enabled` to 1.
  - e Locate the `voIpProt` parameter.
  - f If SIP forking is desired, set `voIpProt.SIP.ms-forking` attribute to 1. Refer to [SIP <SIP/>](#) on page A-10.
  - g Save the modified **sip.cfg** configuration file.
2. Modify the **phone1.cfg** configuration file as follows:
  - a Open **phone1.cfg** in an XML editor.
  - b Locate the registration parameter.
  - c Select a registration to be used for the Microsoft Live Communications Server 2005.  
Typically, this would be 2.
  - d Set the `reg.x.address` to the LCS address.  
For example, `reg.2.address = "7778"`
  - e Set the `reg.x.server.y.address` to the LCS server name.
  - f (Optional) Set the `reg.2.server.y.transport` attribute to TCPpreferred or TLS.  
Your selection depends on the LCS configuration.
  - g Set `reg.x.auth.userId` to the phone's LCS username.  
For example, `reg.2.auth.userId = "jbloggs"`
  - h Set `reg.x.auth.password` to the LCS password.  
For example, `reg.2.auth.password = "Password2"`
  - i Locate the `roaming_buddies` attribute.
  - j Set the `roaming_buddies.reg` element to the number corresponding to the LCS registration.  
For example, `roaming_buddies.reg = 2`  
Refer to [Roaming Buddies <roaming\\_buddies/>](#) on page A-99.
  - k Locate the `roaming_privacy` attribute.

- l** Set the `roaming_privacy.reg` element to the number corresponding to the LCS registration.  
For example, `roaming_privacy.reg = 2`  
Refer to [Roaming Privacy <roaming\\_privacy/>](#) on page [A-99](#).
- m** Save the modified `phone1.cfg` configuration file.

## Setting Up Audio Features

Proprietary state-of-the-art digital signal processing (DSP) technology is used to provide an excellent audio experience.

This section provides information for making configuration changes for the following audio-related features:

- [Low-Delay Audio Packet Transmission](#)
- [Jitter Buffer and Packet Error Concealment](#)
- [Voice Activity Detection](#)
- [DTMF Tone Generation](#)
- [DTMF Event RTP Payload](#)
- [Acoustic Echo Cancellation](#)
- [Audio Codecs](#)
- [Background Noise Suppression](#)
- [Comfort Noise Fill](#)
- [Automatic Gain Control](#)
- [IP Type-of-Service](#)
- [IEEE 802.1p/Q](#)

### Low-Delay Audio Packet Transmission

The phone is designed to minimize latency for audio packet transmission.

There are no related configuration changes.

### Jitter Buffer and Packet Error Concealment

The phone employs a high-performance jitter buffer and packet error concealment system designed to mitigate packet inter-arrival jitter and out-of-order or lost (lost or excessively delayed by the network) packets. The

jitter buffer is adaptive and configurable for different network environments. When packets are lost, a concealment algorithm minimizes the resulting negative audio consequences.

Configuration changes can be performed centrally at the boot server or locally:

|                                  |                                       |  |
|----------------------------------|---------------------------------------|--|
| <b>Central<br/>(boot server)</b> | Configuration file:<br><b>sip.cfg</b> | Set the jitter buffer tuning parameters including minimum and maximum size and shrink aggression. <ul style="list-style-type: none"> <li>For more information, refer to <a href="#">Codec Profiles &lt;audioProfile/&gt;</a> on page <a href="#">A-36</a>.</li> </ul>  |
| <b>Local</b>                     | Web Server<br>(if enabled)            | Set the jitter buffer tuning parameters including minimum and maximum size and shrink aggression.<br>Navigate to <code>http://&lt;phoneIPAddress&gt;/coreConf.htm#au</code><br>Changes are saved to local flash and backed up to <b>&lt;Ethernet address&gt;-phone.cfg</b> on the boot server. Changes will permanently override global settings unless deleted through the Reset Local Config menu selection and the <b>&lt;Ethernet address&gt;-phone.cfg</b> is removed from the boot server. |

## Voice Activity Detection

The purpose of voice activity detection (VAD) is to conserve network bandwidth by detecting periods of relative “silence” in the transmit data path and replacing that silence efficiently with special packets that indicate silence is occurring. For those compression algorithms without an inherent VAD function, such as G.711, the phone is compatible with the comprehensive codec-independent comfort noise transmission algorithm specified in RFC 3389. This algorithm is derived from G.711 Appendix II, which defines a comfort noise (CN) payload format (or bit-stream) for G.711 use in packet-based, multimedia communication systems. The phone generates CN packets (also known as Silence Insertion Descriptor (SID) frames) and also decodes CN packets, efficiently regenerating a facsimile of the background noise at the remote end.

Configuration changes can be performed centrally at the boot server:

|                                  |                                       |   |
|----------------------------------|---------------------------------------|---|
| <b>Central<br/>(boot server)</b> | Configuration file:<br><b>sip.cfg</b> | Enable or disable VAD and set the detection threshold. <ul style="list-style-type: none"> <li>For more information, refer to <a href="#">Voice Activity Detection &lt;vad/&gt;</a> on page <a href="#">A-47</a>.</li> </ul> |
|----------------------------------|---------------------------------------|---|

## DTMF Tone Generation

The phone generates dual tone multi-frequency (DTMF) tones in response to user dialing on the dial pad. These tones are transmitted in the real-time transport protocol (RTP) streams of connected calls. The phone can encode the

DTMF tones using the active voice codec or using RFC 2833 compatible encoding. The coding format decision is based on the capabilities of the remote end point.

Configuration changes can be performed centrally at the boot server:

|                                  |                                       |  |
|----------------------------------|---------------------------------------|--|
| <b>Central<br/>(boot server)</b> | Configuration file:<br><b>sip.cfg</b> | Set the DTMF tone levels, autodialing on and off times, and other parameters. <ul style="list-style-type: none"> <li>For more information, refer to <a href="#">Dual Tone Multi-Frequency &lt;DTMF/&gt;</a> on page <a href="#">A-25</a>.</li> </ul> |
|----------------------------------|---------------------------------------|--|

## DTMF Event RTP Payload

The phone is compatible with RFC 2833 - *RTP Payload for DTMF Digits, Telephony Tones, and Telephony Signals*. RFC 2833 describes a standard RTP-compatible technique for conveying DTMF dialing and other telephony events over an RTP media stream. The phone generates RFC 2833 (DTMF only) events but does not regenerate, nor otherwise use, DTMF events received from the remote end of the call.

Configuration changes can be performed centrally at the boot server:

|                                  |                                       |   |
|----------------------------------|---------------------------------------|---|
| <b>Central<br/>(boot server)</b> | Configuration file:<br><b>sip.cfg</b> | Enable or disable RFC 2833 support in SDP offers and specify the payload value to use in SDP offers. <ul style="list-style-type: none"> <li>For more information, refer to <a href="#">Dual Tone Multi-Frequency &lt;DTMF/&gt;</a> on page <a href="#">A-25</a>.</li> </ul> |
|----------------------------------|---------------------------------------|---|

## Acoustic Echo Cancellation

The phone employs advanced acoustic echo cancellation (AEC) for hands-free operation. Both linear and non-linear techniques are employed to aggressively reduce echo yet provide for natural full-duplex communication patterns.

When using the handset on any SoundPoint IP phones, AEC is not normally required. In certain situations, where echo is experienced by the far-end party, when the user is on the handset, AEC may be enabled to reduce/avoid this echo. To achieve this, make the following changes in the **sip.cfg** configuration file (default settings for these parameters are disabled):

```
voice.aec.hs.enable = 1
voice.aes.hs.enable = 1
voice.ns.hs.enable = 1
voice.ns.hs.signalAttn = -6
voice.ns.hs.silenceAttn = -9
```

For more information, refer to [Acoustic Echo Cancellation <aec/>](#) on page [A-34](#), [Acoustic Echo Suppression <aes/>](#) on page [A-41](#), and [Background Noise Suppression <ns/>](#) on page [A-42](#).

For the SoundPoint IP 501 and 601, utilizing acoustic echo cancellation will introduce a small delay increase into the audio path which might cause a lower voice quality.

**Note**

AEC on the SoundPoint IP 301 handset is not supported.

## Audio Codecs

The following table summarizes the phone's audio codec support:

| Algorithm        | MIME Type   | Ref.     | Bit Rate                        | Sample Rate | Frame Size  | Effective audio bandwidth |
|------------------|-------------|----------|---------------------------------|-------------|-------------|---------------------------|
| G.711 $\mu$ -law | PMCU        | RFC 1890 | 64 Kbps                         | 8 Ksps      | 10ms - 80ms | 3.5KHz                    |
| G.711a-law       | PCMA        | RFC 1890 | 64 Kbps                         | 8 Ksps      | 10ms - 80ms | 3.5KHz                    |
| G.722            | G722/8000   | RFC 1890 | 64 Kbps                         | 16 Ksps     | 10ms - 80ms | 7 KHz                     |
| G.722.1          | G722/16000  | RFC 3047 | 16 Kbps,<br>24 Kbps,<br>32 Kbps | 16 Ksps     | 20ms - 80ms | 7 KHz                     |
| G.729AB          | G729        | RFC 1890 | 8 Kbps                          | 8 Ksps      | 10ms - 80ms | 3.5KHz                    |
| SID              | CN          | RFC 3389 | N/A                             | N/A         | N/A         | N/A                       |
| RFC 2833         | phone-event | RFC 2833 | N/A                             | N/A         | N/A         | N/A                       |

Configuration changes can be performed centrally at the boot server or locally:

|                                  |                                       |  |
|----------------------------------|---------------------------------------|--|
| <b>Central<br/>(boot server)</b> | Configuration file:<br><b>sip.cfg</b> | Specify codec priority, preferred payload sizes, and jitter buffer tuning parameters. <ul style="list-style-type: none"> <li>For more information, refer to <a href="#">Codec Preferences &lt;codecPref/&gt;</a> on page A-35 and <a href="#">Codec Profiles &lt;audioProfile/&gt;</a> on page A-36.</li> </ul>  |
| <b>Local</b>                     | Web Server<br>(if enabled)            | Specify codec priority, preferred payload sizes, and jitter buffer tuning parameters.<br>Navigate to <code>http://&lt;phoneIPAddress&gt;/coreConf.htm#au</code><br>Changes are saved to local flash and backed up to <b>&lt;Ethernet address&gt;-phone.cfg</b> on the boot server. Changes will permanently override global settings unless deleted through the Reset Local Config menu selection and the <b>&lt;Ethernet address&gt;-phone.cfg</b> is removed from the boot server. |

## Background Noise Suppression

Background noise suppression (BNS) is designed primarily for hands-free operation and reduces background noise to enhance communication in noisy environments.

There are no related configuration changes.

## Comfort Noise Fill

Comfort noise fill is designed to help provide a consistent noise level to the remote user of a hands-free call. Fluctuations in perceived background noise levels are an undesirable side effect of the non-linear component of most AEC systems. This feature uses noise synthesis techniques to smooth out the noise level in the direction toward the remote user, providing a more natural call experience.

There are no related configuration changes.

## Automatic Gain Control

Automatic Gain Control (AGC) is applicable to hands-free operation and is used to boost the transmit gain of the local talker in certain circumstances. This increases the effective user-phone radius and helps with the intelligibility of soft-talkers.

There are no related configuration changes.

## IP Type-of-Service

The “type of service” field in an IP packet header consists of four type-of-service (TOS) bits and a 3-bit precedence field. Each TOS bit can be set to either 0 or 1. The precedence field can be set to a value from 0 through 7. The type of service can be configured specifically for RTP packets and call control packets, such as SIP signaling packets.

Configuration changes can be performed centrally at the boot server or locally:

|                                  |                                       |  |
|----------------------------------|---------------------------------------|--|
| <b>Central<br/>(boot server)</b> | Configuration file:<br><b>sip.cfg</b> | Specify protocol-specific IP TOS settings. <ul style="list-style-type: none"> <li>For more information, refer to <a href="#">IP TOS &lt;IP/&gt;</a> on page <a href="#">A-48</a>.</li> </ul> |
| <b>Local</b>                     | Web Server<br>(if enabled)            | Specify IP TOS settings.<br>Navigate to: <code>http://&lt;phoneIPAddress&gt;/netConf.htm#qo</code>   |

## IEEE 802.1p/Q

The phone will tag all Ethernet packets it transmits with an 802.1Q VLAN header for one of the following reasons:

- When it has a valid VLAN ID set in its network configuration
- When it is instructed to tag packets through Cisco Discovery Protocol (CDP) running on a connected Ethernet switch
- When a VLAN ID is obtained from DHCP (refer to [DHCP Menu](#) on page 3-7)

The 802.1p/Q user\_priority field can be set to a value from 0 to 7. The user\_priority can be configured specifically for RTP packets and call control packets, such as SIP signaling packets, with default settings configurable for all other packets.

Configuration changes can be performed centrally at the boot server or locally:

|                                  |                                       |  |
|----------------------------------|---------------------------------------|--|
| <b>Central<br/>(boot server)</b> | Configuration file:<br><b>sip.cfg</b> | Specify default and protocol-specific 802.1p/Q settings. <ul style="list-style-type: none"> <li>• For more information, refer to <a href="#">Ethernet IEEE 802.1p/Q &lt;ethernet/&gt;</a> on page A-47.</li> </ul>   |
| <b>Local</b>                     | Web Server<br>(if enabled)            | Specify 802.1p/Q settings.<br>Navigate to http://<phoneIPAddress>/netConf.htm#qo   |
|                                  | Local Phone User Interface            | Specify whether CDP is to be used or manually set the VLAN ID or configure DHCP VLAN Discovery.<br>Phase 1: bootRom - Navigate to: SETUP menu during auto-boot countdown.<br>Phase 2: Application - Navigate to:<br>Menu>Settings>Advanced>Admin Settings>Network Configuration <ul style="list-style-type: none"> <li>• For more information, refer to <a href="#">Setting Up the Network</a> on page 3-2.</li> </ul> |

## Setting Up Security Features

This section provides information for making configuration changes for the following security-related features:

- [Local User and Administrator Privilege Levels](#)
- [Custom Certificates](#)
- [Incoming Signaling Validation](#)
- [Configuration File Encryption](#)

## Local User and Administrator Privilege Levels

Several local settings menus are protected with two privilege levels, user and administrator, each with its own password. The phone will prompt for either the user or administrator password before granting access to the various menu options. When the user password is requested, the administrator password will also work. The web server is protected by the administrator password (refer to [Configuring SoundPoint IP / SoundStation IP Phones Locally](#) on page 4-50).

Configuration changes can be performed centrally at the boot server or locally:

|                                  |                                       |  |
|----------------------------------|---------------------------------------|--|
| <b>Central<br/>(boot server)</b> | Configuration file:<br><b>sip.cfg</b> | Specify the minimum lengths for the user and administrator passwords. <ul style="list-style-type: none"> <li>For more information, refer to <a href="#">Password Lengths &lt;pwd/&gt;&lt;length/&gt;</a> on page A-74.</li> </ul>  |
| <b>Local</b>                     | Web Server<br>(if enabled)            | None.  |
|                                  | Local Phone User<br>Interface         | The user and administrator passwords can be changed under the Settings menu or through configuration parameters (refer to <a href="#">Flash Parameter Configuration</a> on page A-100). Passwords can consist of ASCII characters 32-127 (0x20-0x7F) only.<br>Changes are saved to local flash but are not backed up to <b>&lt;Ethernet address&gt;-phone.cfg</b> on the boot server for security reasons. |

## Custom Certificates

The phone trusts certificates issued by widely recognized certificate authorities when trying to establish a connection to a boot server for application provisioning. Refer to [Trusted Certificate Authority List](#) on page C-1.

In addition, custom certificates can be added to the phone. This is done by using the SSL Security menu on the phone to provide the URL of the custom certificate then select an option to use this custom certificate.

### Note

For more information on using custom certificates, refer to "Technical Bulletin 17877: Using Custom Certificates With SoundPoint IP Phones" at [www.polycom.com/support/voice/](http://www.polycom.com/support/voice/).

Configuration changes can be performed locally:

|              |                               |  |
|--------------|-------------------------------|--|
| <b>Local</b> | Local Phone User<br>Interface | The custom certificate can be specified and the type of certificate to trust can be set under the Settings menu. |
|--------------|-------------------------------|--|



## Incoming Signaling Validation

The three optional levels of security for validating incoming network signaling are:

- Source IP address validation
- Digest authentication
- Source IP address validation and digest authentication

Configuration changes can be performed centrally at the boot server:

|                                  |                                       |  |
|----------------------------------|---------------------------------------|--|
| <b>Central<br/>(boot server)</b> | Configuration File:<br><b>sip.cfg</b> | Specify the type of validation to perform on a request-by-request basis, appropriate to specific event types in some cases. <ul style="list-style-type: none"> <li>• For more information, refer to <a href="#">Request Validation &lt;requestValidation/&gt;</a> on page A-14.</li> </ul> |
|----------------------------------|---------------------------------------|--|

## Configuration File Encryption

Configuration files (excluding the master configuration file), contact directories, and configuration override files can all be encrypted.

### Note

The SoundPoint IP 300 and 500 phones will always fail at decrypting files. These phones will recognize that a file is encrypted, but cannot decrypt it and will display an error. Encrypted configuration files can only be decrypted on the SoundPoint IP 301, 320, 330, 430, 501, 550, 600, 601, and 650 and the SoundStation IP 4000 phones.

The master configuration file cannot be encrypted on the boot server. This file is downloaded by the bootROM that does not recognize encrypted files. For more information, refer to [Master Configuration Files](#) on page A-2.

For more information on encrypting configuration files including determining whether an encrypted file is the same as an unencrypted file and using the SDK to facilitate key generation, refer to [Encrypting Configuration Files](#) on page C-3.

Configuration changes can be performed centrally at the boot server:

|                                  |  |  |
|----------------------------------|--|--|
| <b>Central<br/>(boot server)</b> | Configuration File:<br><b>sip.cfg</b>            | Specify the phone-specific contact directory and the phone-specific configuration override file. <ul style="list-style-type: none"> <li>• For more information, refer to <a href="#">Encryption &lt;encryption/&gt;</a> on page A-74.</li> </ul> |
|                                  | Configuration file:<br><b>&lt;device&gt;.cfg</b> | Change the encryption key. <ul style="list-style-type: none"> <li>• For more information, refer to refer to <a href="#">Flash Parameter Configuration</a> on page A-100.</li> </ul>  |

## Configuring SoundPoint IP / SoundStation IP Phones Locally

A local phone-based configuration web server is available, unless it is disabled through `sip.cfg`. It can be used as the only method of modifying phone configuration or as a distributed method of augmenting a centralized provisioning model. For more information, refer to [Web Server <httpd/>](#) on page A-54.

The phone's local user interface also permits many application settings to be modified, such as SIP server address, ring type, or regional settings such as time/date format and language.

|                                  |  |
|----------------------------------|--|
| Local Web Server Access          | Point your web browser to <code>http://&lt;phoneIPAddress&gt;/</code> .<br>Configuration pages are accessible from the menu along the top banner.<br>The web server will issue an authentication challenge to all pages except for the home page.<br>Credentials are (case sensitive):<br>User Name: Polycom<br>Password: The administrator password is used for this. |
| Local Settings Menu Access       | Some items in the Settings menu are locked to prevent accidental changes. To unlock these menus, enter the user or administrator passwords.<br>The administrator password can be used anywhere that the user password is used.<br>Factory default passwords are:<br>User password: 123<br>Administrator password: 456  |
| <b>Passwords:</b>                |  |
| Administrator password required. | Network Configuration<br>SIP Configuration<br>SSL Security settings<br>Reset to Default - local configuration, device settings, and file system format   |
| User password required.          | Restart Phone  |

Changes made through the web server or local user interface are stored internally as overrides. These overrides take precedence over settings contained in the configuration obtained from the boot server.

If the boot server permits uploads, these override setting will be saved in a file called `<Ethernet address>-phone.cfg` on the boot server as well in flash memory.

### Warning

Local configuration changes will continue to override the boot server-derived configuration until deleted through the Reset Local Config menu selection.

---

# Troubleshooting Your SoundPoint IP / SoundStation IP Phones

This chapter provides you with some tools and techniques for troubleshooting SoundPoint IP / SoundStation IP phones and installations. The phone can provide feedback in the form of on-screen error messages, status indicators, and log files for troubleshooting issues.

This chapter includes information on:

- [BootROM Error Messages](#)
- [Application Error Messages](#)
- [Status Menu](#)
- [Log Files](#)

This chapter also presents phone issues, likely causes, and corrective actions. Issues are grouped as follows:

- [Power and Startup](#)
- [Controls](#)
- [Access to Screens and Systems](#)
- [Calling](#)
- [Displays](#)
- [Audio](#)
- [Upgrading](#)

Review the latest *Release Notes* for the SIP application for known problems and possible workarounds. For the latest *Release Notes* and the latest version of this Administrator's Guide, go to Polycom Technical Support at <http://www.polycom.com/support/voice/>.

If your problem is not listed in this chapter nor described in the latest *Release Notes*, contact your Certified Polycom Reseller for support.

## Error Messages

There are several different error messages that can be displayed on the phone when it is booting. Some of these errors are fatal, meaning that the phone will not be able to boot until this issue has been resolved, and some are recoverable, meaning the phone will continue booting after the error, but the configuration of the phone may not be what you were expecting.

### BootROM Error Messages

Most of these errors are also logged on the phone's boot log, however, if you are having trouble connecting to the boot server, the phone will likely not be able to upload the boot log for you to examine.

#### **Failed to get boot parameters via DHCP**

The phone does not have an IP address and therefore cannot boot. Check that all cables are connected, the DHCP server is running and that the phone has not been put into a VLAN which is different from the DHCP server. Check the DHCP configuration.

#### **Application <file name> is not compatible with this phone!**

When the bootROM displays an error like "The application is not compatible", it means an application file was downloaded from the boot server, but it cannot be installed on this phone. This issue can usually be resolved by finding a software image that is compatible with the hardware or the bootROM being used and installing this on the boot server. There are various different hardware and software dependencies. Refer to the latest *Release Notes* for details on the version you are using.

#### **Could not contact boot server, using existing configuration**

The phone could not contact the boot server, but the causes may be numerous. It may be a cabling issue, it may be related to DHCP configuration, or it could be a problem with the boot server itself. The phone can recover from this error so long as it previously downloaded a valid application bootROM image and all of the necessary configuration files.

#### **Error, application is not present!**

There is no application stored in flash memory and the phone cannot boot. A compatible SIP application must be downloaded into the phone using one of the supported provisioning protocols. You need to resolve the issue of connecting to the boot server. This error is typically a result of one of the above errors. This error is fatal.

### Not all configuration files were present on the server

Similarly, a message about configuration files not being present, means that the phone was able to reach the boot server, but that it was not able to find all the necessary files. So long as the files exist in flash memory, the phone can boot following this error.

**Note**

This error does not occur with the current BootROM.

### Error loading <file name>

When the required file does not exist in flash memory and cannot be found on the boot server, the “Error loading” message will tell you which file could not be found. This error only remains on the screen for a few seconds so you need to watch closely. The phone reboots.

**Note**

This error does not occur with the current BootROM.

## Application Error Messages



### Config file error. Error is <Hex #>

If there is an error in the configuration file, you will not be able to reboot the phones. You must review the boot server configuration, make the correction, and reapply the configuration file by restarting the phones.

### Network link is down

Since the SoundPoint IP / SoundStation IP phones do not have an LED indicating network LINK status like many networking devices, if a link failure is detected while the phone is running a message saying “Network link is down” will be displayed. This message will be shown on the screen whenever the phone is not in the menu system and will remain on screen until the link problem is resolved.

### Status

When the phone is unable to register with the call control server, the icon for that will be shown  . Once the phone is able to register, the icon will be shown  .

### Blinking Time

If the phone has not been able to contact the SNTP server or if one has not been configured, the date/time display will flash until this is fixed. If an SNTP is not available, the data/time display can be turned off so that the flashing display is not a distraction.

## Status Menu

Debugging of single phone may be possible through an examination of the phone's status menu. Press **Menu**, select **Status**, and then press the **Select** soft key.

Under the **Platform** selection, you can get details on the phone's serial number or MAC address, the current IP address, the bootROM version, the application version, the name of the configuration files in use, and the address of the boot server.

In the **Network** menu, the phone will provide information about TCP/IP setting, Ethernet port speed, connectivity status of the PC port, and statistics on packets sent and received since last boot. This would also be a good place to look and see how long it's been since the phone rebooted. The Call Statistics screen shows packets sent and received on the last call.

The **Lines** menu will give you details about the status of each line that has been configured on the phone.

Finally, the **Diagnostics** menu offers a series of hardware tests to verify correct operation of the microphone, speaker, handset, and third party headset, if present. It will also let you test that each of the keys on the phone is working, and it will display the function that has been assigned to each of the keys in the configuration. This is also where you can test the LCD for faulty pixels.

In addition to the hardware tests, the Diagnostics menu has a series of real-time graphs for CPU, network and memory utilization that can be helpful in diagnosing performance issues.

## Log Files

SoundPoint IP and SoundStation IP phones will log various events to files stored in the flash file system and will periodically upload these log files to the boot server. The files are stored in the phone's home directory or a user-configurable directory.

There is one log file for the bootROM and one for the application. When a phone uploads its log files, they are saved on the boot server with the MAC address of the phone prepended to the file name. For example, **00f4f200360b-boot.log** and **00f4f200360b-app.log** are the files associated with

MAC address 00f4f200360b. The bootROM log file is uploaded to the boot server after every reboot. The application log file is uploaded periodically or when the local copy reaches a predetermined size.

Both log files can be uploaded on demand using a multiple key combination described in [Multiple Key Combinations](#) on page C-9. The phone uploads four files, namely, **mac-boot.log**, **app-boot.log**, **mac-now-boot.log**, and **mac-now-app.log**. The “now\_” logs are uploaded manually.

The amount of logging that the phone performs can be tuned for the application to provide more or less detail on specific components of the phone’s software. For example, if you are troubleshooting a SIP signaling issue, you are not likely interested in DSP events. Logging levels are adjusted in the configuration files or via the web interface. You should not modify the default logging levels unless directed to by Polycom Technical Support. Inappropriate logging levels can cause performance issues on the phone.

In addition to logging events, the phone can be configured to automatically execute command-line instructions at specified intervals that output run-time information such as memory utilization, task status, or network buffer contents to the log file. These techniques should only be used in consultation with Polycom Technical Support.

### Application Logging Options

Each of the components of the application software is capable of logging events of different severity. This allows you to capture lower severity events in one part of the application, while still only getting high severity event for other components.

The parameters for log level settings are found in the **sip.cfg** configuration file. They are `log.level.change.module_name`. Log levels range from 1 to 6 (1 for the most detailed logging, 6 for critical errors only).

When testing is complete, remember to return all logging levels to the default value of 4.

There are other logging parameters that you may wish to modify. Changing these parameters does not have the same impact as changing the logging levels, but you should still understand how your changes will affect the phone and the network.

- `log.render.level` – Sets the lowest level that can be logged (default=1)
- `log.render.file.size` – Maximum size before log file is uploaded (default=16 kb)
- `log.render.file.upload.period` – Frequency of log uploads (default is 172800 seconds = 48 hours)
- `log.render.file.upload.append` – Controls if log files on the boot server are overwritten or appended, not supported by all servers

- `log.render.file.upload.append.sizeLimit`—Controls the maximum size of log files on the boot server (default=512 kb)
- `log.render.file.upload.append.limitMode`—Controls action to take when server log reaches max size, actions are stop and delete

### Scheduled Logging

Scheduled logging is a powerful tool for anyone who is trying to troubleshoot an issue with the phone that only occurs after some time in operation.

The output of these instructions is written to the application log, and can be examined later (for trend data).

The parameters for scheduled logging are found in the `sip.cfg` configuration file. They are `log.sched.module_name`.

The following figure shows an example of a configuration file and the resulting log file.

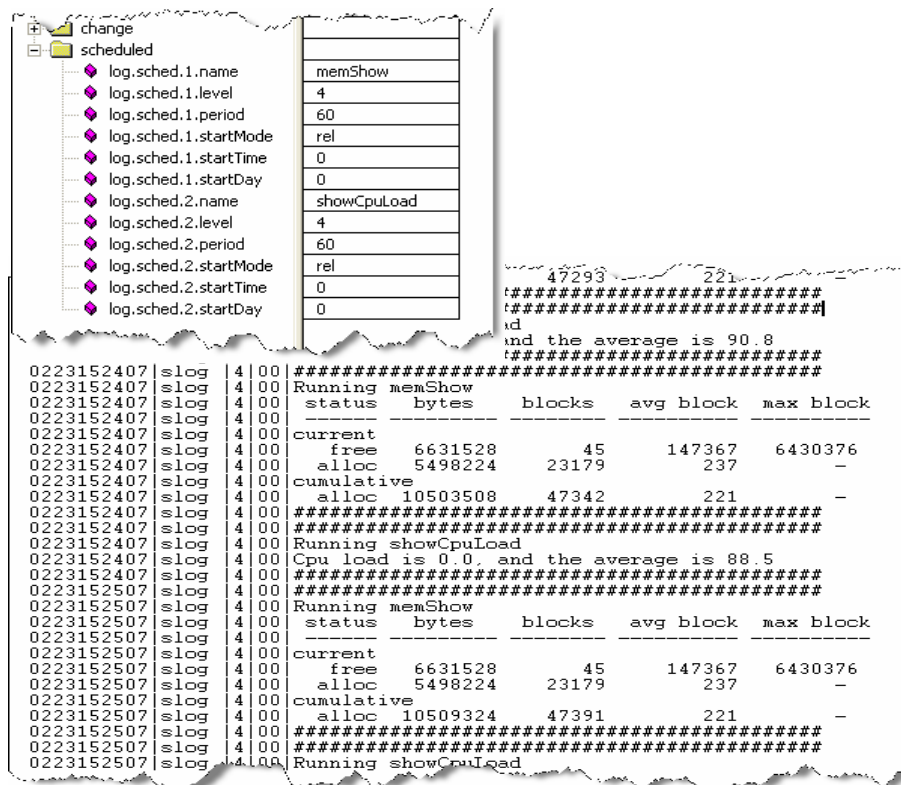

### Manual Log Upload

If you want to look at the log files without having to wait for the phone to upload them (which could take as long as 24 hours or more), initiate an upload by pressing correct combination of keys on the phone.



For more information, refer to [Multiple Key Combinations](#) on page C-9.

When the log files are manually uploaded, the word “now” is inserted into the name of the file, for example, 0004f200360b-now-boot.log .

## Reading a Boot Log

The following figure shows a portion of a boot log file:

```

0223214053|so|4|00|----- Initial log entry -----
0223214053|so|4|00|++
0223214053|wdog|4|00|In+++ Note that bootrom log times are in GMT
0223214053|lcf|4|00|In
0223214053|4|00|Initial log entry
0223214053|5|00|CDP is DISABLED.
0223214053|5|00|80
0223214053|3|00|P1 802.1Q/VLAN tagging is DISABLED
0223214053|3|00|Platform: Board=2345-11500-020 A
0223214053|3|00|Platform: MAC=0004f2015a51, IP=Unknown, Subnet Mask=Unknown
0223214053|3|00|Platform: BootBlock=2.5.0 (11500_020) 20-Aug-04 16:05
0223214053|3|00|Application, main: Label=BOOT, Version=3.0.1.0026 29-Mar-05 10:29
0223214053|3|00|Application, main: P/N=3150-11069-301
0223214053|4|00|Initial log entry.
0223214054|so|3|00|Link status is Net up Speed 10 half Duplex. PC down.
0223214055|app1|3|00|Using resolver server 172.23.0.200, alternate server 172.23.0.239, and do
0223214123|app1|3|00|Time
0223214123|app1|3|00|DHCP returned result 0x3E7 from server 172.23.0.232
0223214123|app1|3|00|Phone IP address is 172.23.2.172.
0223214123|app1|3|00|Subnet mask is 255.255.0.0.
0223214123|app1|3|00|Gateway address is 172.23.2.240.
0223214123|app1|3|00|Time server is 172.23.0.235.
0223214123|app1|3|00|GMT offset is -28800 seconds.
0223214123|app1|3|00|DNS server is 172.23.0.200.
0223214123|app1|3|00|Bo DNS alternate server is 172.23.0.239.
0223214123|app1|3|00|Bo DNS domain is vancouver.polycom.com.
0223214259|cfg|3|00|Image
0223214300|cfg|3|00|Image sip.ld has not changed.
0223214326|app1|4|00|Loaded application sip.ld successfully. errors 0x0.
0223214326|app1|6|00|Uploading boot log. time is THU FEB 23 21:43:26 2006
    
```

## Boot Failure Messages

The following figure shows an example of “Application sip.ld is not compatible with this phone!” boot failure messages:

```

0223220825|cfg|3|00|New load header information:
0223220825|cfg|3|00|Code length: 0x0013F22D
0223220825|cfg|3|00|Header check Sum: 0x20147429
0223220825|cfg|3|00|Code check Sum: 0x0A8C0D28
0223220825|cfg|3|00|Options: 0x00000003
0223220828|cfg|3|00|New load header information:
0223220828|cfg|3|00|Code length: 0x0013F16D
0223220828|cfg|3|00|Header check Sum: 0x20147369
0223220828|cfg|3|00|Code check Sum: 0x0A8DE14D
0223220828|cfg|3|00|Options: 0x00000003
0223220828|cfg|3|00|Using compatible image 1.
0223220834|sig|4|00|Initial log entry
0223220834|sig|3|00|hwSigParseRemove: could not find key
0223220834|cfg|5|00|Bad image signature.
0223220834|cfg|5|00|Error updating application.
0223220834|app1|4|00|Application sip.ld is not compatible
0223220904|app1|4|00|Loaded application sip.ld successful.
0223220904|app1|6|00|Uploading boot log. time is THU FEB
    
```

## Reading an Application Log

The following figure shows a portion of an application log file:

```

0224000058 |so|*|00|----- Initial log entry -----
0224000058 |so|*|00|Platform: Model=SoundPoint IP 500, Assembly=2345-11500-020 Rev=A
0224000058 |so|*|00|Platform: MAC=0004f2015a51, IP=172.23.2.172, Subnet Mask=255.255.0.0
0224000058 |so|*|00|Platform: BootBlock=2.5.0 (11500_020) 20-Aug-04 16:05
0224000058 |so|*|00|Platform: Bootrom=3.0.1.0026 29-Mar-05 10:29
0224000058 |so|*|00|Application, main: Label=SIP, Version=1.6.5.0043 31-Jan-06 11:16
0224000058 |so|*|00|Application, main: P/N=3150-11530-165
0224000058 |hw|*|00|Initial log entry. Current logging level 4
0224000058 |ares|*|00|Initial log entry. Current logging level 4
0224000058 |dns|*|00|Initial log entry. Current logging level 4
0224000058 |cfg|*|00|Initial log entry. Current logging level 4
0224000058 |dns|*|00|Resolver initialized - added 2 nameservers, and set 'vancouver.polycom.c
0224000058 |log|*|00|Initial log entry. Current logging level 4
0224000058 |curl|*|00|Initial log entry. Current logging level 4
0224000058 |copy|*|00|Initial log entry. Current logging level 3
0224000058 |sec|*|00|Initial log entry. Current logging level 4
0224000058 |copy|3|00|UtilCopyC: curl_easy_perform failed: curlRes: 23, respCode 150
0224000058 |copy|3|00|UtilCopyC: curl error: Curl Error strings have been compiled out.
0224000058 |copy|3|00|UtilCopyC: curl error buffer: Failed writing body.
0224000058 |copy|3|00|UtilCopyC: curl_easy_perform failed: curlRes: 23, respCode 150
0224000058 |copy|3|00|UtilCopyC: curl error: Curl Error strings have been compiled out.
0224000058 |copy|3|00|UtilCopyC: curl error buffer: Failed writing body.
0224000058 |copy|3|00|UtilCopyC: Differs from found! Reading file /ffs0/sip_cfg_...
0224000058 |so|*|00|Co|Configuration: phone1.cfg,sip.cfg
0224000058 |dns|*|00|Res:
0223160058 |log|*|00|Log render level set to 1
0223160058 |rtos|*|00|Initial log entry. Current logging level 4
0223160058 |rdisk|*|00|Initial log entry. Current logging level 4
0223160058 |res|*|00|Initial log entry. Current logging level 4
0223160058 |httpa|*|00|Initial log entry. Current logging level 4
0223160058 |cdp|*|00|Initial log entry. Current logging level 4
0223160058 |cdp|*|00|CDP is DISABLED.
0223160058 |sys|*|00|Initial log entry. Current logging level 4
0223160058 |wdog|*|00|Initial log entry. Current logging level 4
0223160118 |sec|4|00|utilCryptoConfigFileEncrypted: Could not read file /ffs0/local/local-dir
0223160118 |ssps|*|00|Initial log entry. Current logging level 4
0223160118 |net|*|00|Initial log entry. Current logging level 4
0223160118 |httpd|*|00|Initial log entry. Current logging level 4
0223160118 |key|*|00|Initial log entry. Current logging level 4
0223160118 |ssps|*|00|Application, comp. 1: Label=PolyDSP Orion Mem2 FS1, Version=1.3.3.0010 0
0223160118 |ssps|*|00|Application, comp. 1: P/N=3150-11580-133.
0223160118 |pps|*|00|Initial log entry. Current logging level 4
0223160118 |sip|4|00|[ResFinderC]: Failed to download file SoundPointIPWelcome.wav, errno 0xd
0223160121 |so|4|00|[SoToneC]: Failed to find tone SoundPointIPWelcome.wav - using default
0223160121 |slog|4|00|[SoToneC]: Failed to find tone SoundPointIPWelcome.wav - using default
0223160121 |res|4|00|[ResFinderC]: Failed to download file SoundPointIPWelcome.wav, errno 0xd
0223160121 |so|4|00|[SoToneC]: Failed to find tone SoundPointIPWelcome.wav - using default
0223160153 |sip|4|00|Res:
Registration failed User: 2125551212, Error Code:404 Not Fo

```

## Power and Startup

| Symptom                 | Problem  | Corrective Action  |
|-------------------------|--|--|
| There are power issues. | The SoundPoint IP / SoundStation IP family SIP phone has no power. | <p>Do one of the following:</p> <ul style="list-style-type: none"> <li>• Verify that no lights appear on the unit when it is powered up.</li> <li>• Check if the phone is properly plugged into a functional AC outlet.</li> <li>• Make sure that the phone isn't plugged into a plug controlled by a light switch that is off.</li> <li>• If plugged into a power strip, try plugging directly into a wall outlet instead.</li> <li>• Try the phone in another room where the electricity is known to be working on a particular outlet.</li> <li>• If using PoE, the power supply voltage may be too high or too low.</li> </ul> |

## Controls

| Symptom                            | Problem   | Corrective Action  |
|------------------------------------|---|--|
| <p>The dial pad does not work.</p> | <p>The dial pad on the SoundPoint IP / SoundStation IP family SIP phone does not respond.</p> | <p>Do one of the following:</p> <ul style="list-style-type: none"> <li>• Check for a response from other feature keys or from the dial pad.</li> <li>• Place a call to the phone from a known working telephone. Check for display updates.</li> <li>• Press the Menu key followed by System Status and Server Status to check if the telephone is correctly registered to the server.</li> <li>• Press the Menu key followed by System Status and Network Statistics. Scroll down to see if LAN port shows active or Inactive.</li> <li>• Check the termination at the switch or hub end of the network LAN cable. Ensure that the switch/hub port connected to the telephone is operational (if not accessible, contact your system administrator).</li> <li>• Before restarting your phone, contact your system administrator, since this may allow more detailed troubleshooting to occur before losing any current status information.</li> </ul> |

## Access to Screens and Systems

| Symptom  | Problem  | Corrective Action  |
|--|--|--|
| There is no response from feature key presses. | The SoundPoint IP / SoundStation IP family SIP phone is not in active state. | <p>Do one of the following:</p> <ul style="list-style-type: none"> <li>• Press the keys more slowly.</li> <li>• Check to see whether or not the key has been mapped to a different function or disabled.</li> <li>• Make a call to the phone to check for inbound call display and ringing as normal. If successful, try to press feature keys within the call to access Directory or Buddy Status, for example.</li> <li>• Press <b>Menu</b> followed by <b>Status &gt; Lines</b> to confirm line is actively registered to the call server.</li> <li>• Reboot the phone to attempt re- to the call server (refer to <a href="#">Rebooting the Phone</a> on page C-9).</li> </ul> |
| The display shows “Network Link is Down”.      | The LAN cable is not properly connected.                                     | <p>Do one of the following:</p> <ul style="list-style-type: none"> <li>• Check termination at the switch or hub (furthest end of the cable from the phone).</li> <li>• Check that the switch or hub is operational (flashing link/status lights) or contact your system administrator.</li> <li>• Press <b>Menu</b> followed by <b>Status &gt; Network</b>. Scroll down to verify that the LAN is active.</li> <li>• Ping phone from another machine.</li> <li>• Reboot the phone to attempt re- to the call server (refer to <a href="#">Rebooting the Phone</a> on page C-9).</li> </ul>   |

## Calling

| Symptom  | Problem   | Corrective Action   |
|--|---|---|
| There is no dial tone.                         | Power is not correctly applied to the SoundPoint IP family SIP phone. | Do one of the following: <ul style="list-style-type: none"> <li>• Check that the display is illuminated.</li> <li>• Make sure the LAN cable is inserted properly at the rear of the phone (try unplugging and re-inserting the cable).</li> <li>• If using in-line powering, have your system administrator check that the switch is supplying power to the phone.</li> </ul> |
|  | Dial tone is not present on one of audio paths.                       | Do one of the following: <ul style="list-style-type: none"> <li>• Switch between Handset, Headset (if present) or Hands-Free Speakerphone to see if dial tone is present on another paths.</li> <li>• If dial tone exists on another path, connect a different handset or headset to isolate the problem.</li> <li>• Check configuration for gain levels.</li> </ul>          |
|  | The phone is not registered.  | Contact your system administrator.  |
| The phone does not ring.                       | Ring setting or volume is low.  | Do one of the following: <ul style="list-style-type: none"> <li>• Adjust the ringing level from the front panel using the volume up/down keys.</li> <li>• Check same status of handset, headset (if connected) and through the Hands-Free Speakerphone.</li> </ul>  |
|  | Outbound or inbound calling is unsuccessful.                          | Do one of the following: <ul style="list-style-type: none"> <li>• Place a call to the phone under investigation. Check that the display indicates incoming call information.</li> <li>• Lift the handset. Ensure dial tone is present and place a call to another extension or number. Check that the display changes in response.</li> </ul>                                 |
| The line icon shows an unregistered line icon. | The phone line is unregistered.                                       | Contact your system administrator.  |

## Displays

| Symptom   | Problem  | Corrective Action  |
|---|--|--|
| <p>There is no display.<br/>The display is incorrect.<br/>The display has bad contrast.</p> | <p>Power is not correctly applied to the SoundPoint IP family SIP phone.</p>               | <p>Do one of the following:</p> <ul style="list-style-type: none"> <li>• Check that the display is illuminated.</li> <li>• Make sure the LAN cable is inserted properly at the rear of the phone (try unplugging and re-inserting the cable).</li> <li>• If using in-line powering, have your system administrator check that the switch is supplying power to the phone.</li> </ul> |
|   | <p>The contrast needs adjustment.</p>  | <p>Do one of the following:</p> <ul style="list-style-type: none"> <li>• Refer to the appropriate SoundPoint IP / SoundStation IP SIP phone User Guide.</li> <li>• Reboot the phone to obtain a default level of contrast (refer to <a href="#">Rebooting the Phone</a> on page C-9).</li> </ul>   |
|   | <p>Outbound or inbound calling is unsuccessful.</p>  | <p>Do one of the following:</p> <ul style="list-style-type: none"> <li>• Place a call to the phone under investigation. Check that the display indicates incoming call information.</li> <li>• Lift the handset. Ensure dial tone is present and place a call to another extension or number. Check that the display changes in response.</li> </ul>                                 |
| <p>The display is flickering.</p>   | <p>Certain type of older fluorescent lighting causes the display to appear to flicker.</p> | <p>Do one of the following:</p> <ul style="list-style-type: none"> <li>• Move the SoundPoint IP / SoundStation IP SIP phone away from the lights.</li> <li>• Replace the lights.</li> </ul>  |

## Audio

| Symptom   | Problem   | Corrective Action   |
|---|---|---|
| There is no audio on the headset.               | The connections are not correct.  | Do one of the following: <ul style="list-style-type: none"> <li>Ensure the headset is plugged into the jack marked Headset at the rear of the phone.</li> <li>Ensure the headset amplifier (if present) is turned on and/or the volume is correctly adjusted).</li> </ul> |
| There are audio and echo issues on the headset. | Possible issues include: <ul style="list-style-type: none"> <li>Echo on external calls through a gateway.</li> <li>Internal calls (no gateway), handsfree echo.</li> <li>Internal calls (no gateway), handset to handset echo.</li> </ul> | Refer to "Technical Bulletin 16249: Troubleshooting Audio and Echo Issues on SoundPoint® IP Phones" on the Polycom Support Knowledgebase.   |

## Upgrading

| Symptom   | Problem   | Corrective Action  |
|---|---|--|
| SoundPoint IP 300 and/or 500 behave incorrectly or do not display new features. | New features are not supported on the SoundPoint IP 300 and 500 and the configuration files have not been correctly modified. The SoundPoint IP 300 and 500 will not 'understand' the new configuration parameters, and will attempt to load the new application. | The attempt to load the new application will fail since there is no 300/500 image contained within the <b>sip.ld</b> file, so the phone will continue on and run the current version of application that it has in memory. It will however use the new configuration files. Refer to <a href="#">Supporting SoundPoint IP 300 and 500 Phones</a> on page 3-18. |



---

# Configuration Files

This appendix provides detailed descriptions of certain configuration files used by the Session Initiation Protocol (SIP) application. It is a reference for all parameters that are configurable when using the centralized provisioning installation model.

This appendix contains information on:

- [Master Configuration Files \(MAC.cfg or 000000000000.cfg\)](#)
- [Application Configuration \(sip.cfg\)](#)
- [Per-Phone Configuration \(phone1.cfg\)](#)
- [Flash Parameter Configuration](#)

The application configuration files dictate the behavior of the phone once it is running the executable specified in the master configuration file.

## Caution

Configuration files should only be modified by a knowledgeable system administrator. Applying incorrect parameters may render the phone unusable. The configuration files which accompany a specific release of the SIP software must be used together with that software. Failure to do this may render the phone unusable.

## Note

In the tables in the following sections, “Null” should be interpreted as the empty string, that is, `attributeName=""` when the file is viewed in an XML editor.

To enter special characters in a configuration file, enter the appropriate sequence using an XML editor:

- & as `&amp;`
- " as `&quot;`
- ' as `&apos;`
- < as `&lt;`
- > as `&gt;`

## Note

The various `.hd.` parameters in **sip.cfg** (such as `voice.aec.hd.enable`, `voice.ns.hd.enable`, and `voice.agc.hd.enable`) are headset parameters. They are not connected to high definition or HD voice.

## Master Configuration Files

The master configuration files can be one of:

- Specified master configuration file – The master configuration file can be explicitly specified in the boot server address, for example, `http://usr:pwd@server/dir/example1.cfg`. The filename must end with `.cfg` and be at least five characters long. If this file cannot be downloaded, the phone will search for the per-phone master configuration file (described next).
- Per-phone master configuration file – If per-phone customization is required, the file should be named `<Ethernet address>.cfg`, where Ethernet address is the MAC address of the phone in question. For A-F hexadecimal digits, use upper or lower case, for example, `0004f200106c.cfg`. The Ethernet address can be viewed using the **About** soft key during the auto-restart countdown of the bootROM or through the *Menu > Status > Platform > Phone* menu in the application. It is also printed on a label on the back of the phone. If this file cannot be downloaded, the phone will search for the default master configuration file (described next).
- Default master configuration file – For systems in which the configuration is identical for all phones (no per-phone `<Ethernet address>.cfg` files), the default master configuration file may be used to set the configuration for all phones. The file named `000000000000.cfg` (<12 zeros>.cfg) is the default master configuration file and it is recommended that one be present on the boot server. If a phone does not find its own `<Ethernet address>.cfg` file, it will use this one, and establish a baseline configuration. This file is part of the standard Polycom distribution of configuration files. It should be used as the template for the `<Ethernet address>.cfg` files.

The default master configuration file, `000000000000.cfg`, is shown below:

```
<?xml version="1.0" standalone="yes"?>
<!-- Default Master SIP Configuration File -->
<!-- edit and rename this file to <Ethernet-address>.cfg for
each phone. -->
<!-- $Revision: 1.14 $ $Date 2005/07/27 18:43:30 $ -->
< APPLICATION APP_FILE_PATH="sip.ld"
CONFIG_FILES="phone1.cfg, sip.cfg" MISC_FILES=""
LOG_FILE_DIRECTORY="" OVERRIDES_DIRECTORY=""
CONTACTS_DIRECTORY="" LICENSE_DIRECTORY="" />
```

Master configuration files contain six XML attributes:

- `APP_FILE_PATH` – The path name of the application executable. It can have a maximum length of 255 characters. This can be a URL with its own protocol, user name and password, for example `http://usr:pwd@server/dir/sip.ld`.

- **CONFIG\_FILES**— A comma-separated list of configuration files. Each file name has a maximum length of 255 characters and the list of file names has a maximum length of 2047 characters, including commas and white space. Each configuration file can be specified as a URL with its own protocol, user name and password, for example  
ftp://usr:pwd@server/dir/phone2034.cfg.
- **MISC\_FILES**— A comma-separated list of other required files. Dictionary resource files listed here will be stored in the phone's flash file system. So if the phone reboots at a time when the boot server is unavailable, it will still be able to load the preferred language.

**Note**

On the SoundPoint IP 500, there is insufficient room for a language file. Specifying one will cause a reboot loop

- **LOG\_FILE\_DIRECTORY**— An alternative directory to use for log files if required. A URL can also be specified. This is blank by default.
- **CONTACTS\_DIRECTORY**— An alternative directory to use for user directory files if required. A URL can also be specified. This is blank by default.
- **OVERRIDES\_DIRECTORY**— An alternative directory to use for configuration overrides files if required. A URL can also be specified. This is blank by default.
- **LICENSE\_DIRECTORY**— An alternative directory to use for license files if required. A URL can also be specified. This is blank by default.

**Warning**

The order of the configuration files listed in **CONFIG\_FILES** is significant:

- The files are processed in the order listed (left to right).
- The same parameters may be included in more than one file.
- The parameter found first in the list of files will be the one that is effective.

This provides a convenient means of overriding the behavior of one or more phones without changing the baseline configuration files for an entire system.

For more information, refer to the “Configuration File Management on SoundPoint IP Phones” whitepaper at [www.polycom.com/support/voice/](http://www.polycom.com/support/voice/)

If you have a requirement for different application loads on different phones on the same boot server, you can create a variable in the master configuration file that is replaced by the MAC address of each phone when it reboots. An example is shown below:

```
<?xml version="1.0" standalone="yes"?>
<!-- Default Master SIP Configuration File -->
<!-- edit and rename this file to <Ethernet-address>.cfg for
each phone. -->
<!-- $RCSfile: 000000000000.cfg,v $ $Revision:$ -->
< APPLICATION APP_FILE_PATH="sip[MACADDRESS].ld"
```

```
CONFIG_FILES="phone1[MACADDRESS].cfg, sip.cfg" MISC_FILES=""
LOG_FILE_DIRECTORY="" OVERRIDES_DIRECTORY=""
CONTACTS_DIRECTORY="" LICENSE_DIRECTORY="" />
```

If you have a requirement for separate application loads on different phones on the same boot server, you can modify the application that is loaded when each phone reboots. An example is below:

```
<?xml version="1.0" standalone="yes"?>
<!-- Default Master SIP Configuration File -->
<!-- edit and rename this file to <Ethernet-address>.cfg for
each phone. -->
<!-- $RCSfile: 000000000000.cfg,v $ $Revision:$ -->
< APPLICATION APP_FILE_PATH="sip[PHONE_PART_NUMBER].ld"
CONFIG_FILES="phone1.cfg, sip.cfg" MISC_FILES=""
LOG_FILE_DIRECTORY="" OVERRIDES_DIRECTORY=""
CONTACTS_DIRECTORY="" LICENSE_DIRECTORY="" />
```

You can also use the substitution strings PHONE\_MODEL, PHONE\_PART\_NUMBER, and PHONE\_MAC\_ADDRESS in the master configuration file.

You can also direct phone upgrades to a software image and configuration files based on the phone model number and part number. All XML attributes can be modified in this manner. An example is below:

```
<?xml version="1.0" standalone="yes"?>
<!-- Default Master SIP Configuration File -->
<!-- edit and rename this file to <Ethernet-address>.cfg for
each phone. -->
<!-- $RCSfile: 000000000000.cfg,v $ $Revision:$ -->
<APPLICATION APP_FILE_PATH="sip.ld" CONFIG_FILES="phone1.cfg,
sip.cfg" MISC_FILES="" LOG_FILE_DIRECTORY=""
OVERRIDES_DIRECTORY=""
CONTACTS_DIRECTORY="" LICENSE_DIRECTORY=""
APP_FILE_PATH_SPIP330="SPIP330.sip.ld"
CONFIG_FILES_SPIP330="phone1_SPIP330.cfg, sip_SPIP330.cfg"
APP_FILE_PATH_SPIP501="SPIP501.sip.ld"
CONFIG_FILES_SPIP501="phone1_SPIP501.cfg, sip_SPIP501.cfg" />
```

For more information, refer to “Technical Bulletin 35361: Overriding Parameters in Master Configuration File on SoundPoint IP Phones” at <http://www.polycom.com/support/voice/>.

## Application Configuration

The configuration file **sip.cfg** contains SIP protocol and core configuration settings that would typically apply to an entire installation and must be set before the phones will be operational, unless changed through the local web

server interface or local menu settings on the phone. These settings include the local port used for SIP signaling, the address and ports of a cluster of SIP application servers, voice codecs, gains, and tones, and other parameters.

These parameters include:

- Protocol <volpProt/>
- Dial Plan <dialplan/>
- Localization <lcl/>
- User Preferences <up/>
- Tones <tones/>
- Sampled Audio for Sound Effects <saf/>
- Sound Effects <se/>
- Voice Settings <voice/>
- Quality of Service <QOS/>
- Basic TCP/IP <TCP\_IP/>
- Web Server <httpd/>
- Call Handling Configuration <call/>
- Directory <dir/>
- Presence <pres/>
- Fonts <font/>
- Keys <key/>
- Bitmaps <bitmap/>
- Indicators <ind/>
- Event Logging <log/>
- Security <sec/>
- License <license/>
- Provisioning <prov/>
- RAM Disk <ramdisk/>
- Request <request/>
- Feature <feature/>
- Resource <res/>

- [Microbrowser <mb/>](#)
- [USB Port <usb/>](#)



Polycom recommends that you create another file with your organization's modifications. If you must change any Polycom templates, back them up first. For more information, refer to the "Configuration File Management on SoundPoint IP Phones" whitepaper at [www.polycom.com/support/voice/](http://www.polycom.com/support/voice/).

## Protocol <volpProt/>

This attribute includes:

- [Local <local/>](#)
- [Server <server/>](#)
- [SDP <SDP/>](#)
- [SIP <SIP/>](#)

### Local <local/>

This configuration attribute is defined as follows:

| Attribute           | Permitted Values | Default | Interpretation   |
|---------------------|------------------|---------|--|
| volpProt.local.port | 0 to 65535       | 5060    | Local port for sending and receiving SIP signaling packets.<br>If set to 0 or Null, 5060 is used for the local port but it is not advertised in the SIP signaling.<br>If set to some other value, that value is used for the local port and it is advertised in the SIP signaling. |

**Server <server/>**

This configuration attribute is defined as follows:

| Attribute                      | Permitted Values                       | Default | Interpretation  |
|--------------------------------|--|---------|---|
| volpProt.server.dhcp.available | 0, 1                                   | 0       | If set to 1, check with the DHCP server for SIP server IP address. If set to 0, do not check with DHCP server.  |
| volpProt.server.dhcp.option    | 128 to 255                             | Null    | Option to request from the DHCP server if volpProt.server.dhcp.available = 1. There is no default value for this parameter, it must be filled in with a valid value.<br><b>Note:</b> If the reg.x.server.y.address parameter in <a href="#">Registration &lt;reg/&gt;</a> on page A-83 is non-Null, it takes precedence even if the DHCP server is available.   |
| volpProt.server.dhcp.type      | 0, 1                                   | Null    | If set to 0, IP request address.<br>If set to 1, request string.<br>Type to request from the DHCP server if volpProt.server.dhcp.available = 1.<br>There is no default value for this parameter, it must be filled in with a valid value.   |
| volpProt.server.x.address      | dotted-decimal IP address or host name | Null    | IP address or host name and port of a SIP server that accepts registrations. Multiple servers can be listed starting with x=1, 2, ... for fault tolerance.  |
| volpProt.server.x.port         | 0, Null, 1 to 65535                    | Null    | <b>Note:</b> If the reg.x.server.y.address parameter in <a href="#">Registration &lt;reg/&gt;</a> on page A-83 is non-Null, <u>all</u> of the reg.x.server.y.xxx parameters will override the volpProt.server parameters.<br>If port is 0 or Null:<br>If voIpProt.server.x.address is a hostname and voIpProt.server.x.transport is set to DNSNaptr, do NAPTR then SRV lookups.<br>If voIpProt.server.x.transport is set to TCPpreferred or UDPOnly then use 5060 and don't advertise the port number in signalling.<br>If voIpProt.server.x.address is an IP address, there is no DNS lookup and 5060 is used for the port but it is not advertised in signalling.<br>If port is 1 to 65535:<br>This value is used and it is advertised in signalling. |

| Attribute                         | Permitted Values                                      | Default  | Interpretation   |
|-----------------------------------|---|----------|--|
| volpProt.server.x.transport       | DNSnaptr or TCPpreferred or UDPOnly or TLS or TCPOnly | DNSnaptr | <p>If set to Null or DNSnaptr:<br/>If voIpProt.server.x.address is a hostname and volpProt.server.x.port is 0 or Null, do NAPTR then SRV look-ups to try to discover the transport, ports and servers, as per RFC 3263. If voIpProt.server.x.address is an IP address, or a port is given, then UDP is used.</p> <p>If set to TCPpreferred:<br/>TCP is the preferred transport, UDP is used if TCP fails.</p> <p>If set to UDPOnly:<br/>Only UDP will be used.</p> <p>If set to TLS:<br/>If TLS fails, transport fails. Leave port field empty (will default to 5061) or set to 5061.</p> <p>If set to TCPOnly:<br/>Only TCP will be used.</p> <p><b>NOTE:</b> TLS is not supported on SoundPoint IP 300 and 500 phones.</p> |
| volpProt.server.x.expires         | positive integer, minimum 300                         | 3600     | <p>The phone's requested registration period in seconds.</p> <p><b>Note:</b> The period negotiated with the server may be different. The phone will attempt to re-register at the beginning of the overlap period. For example, if "expires"=3600 and "overlap"=60, the phone will re-register after 3540 seconds (3600 – 60).</p>   |
| volpProt.server.x.expires.overlap | positive integer, minimum 5, maximum 65535            | 60       | <p>The number of seconds before the expiration time returned by server x at which the phone should try to re-register. The phone will try to re-register at half the expiration time returned by the server if that value is less than the configured overlap value.</p>   |
| volpProt.server.x.register        | 0, 1  | 1        | <p>If set to 0, calls can be routed to an outbound proxy without registration.</p>   |
| volpProt.server.x.retryTimeOut    | Null or non-negative integer                          | 0        | <p>If set to 0 or Null, use standard RFC 3261 signaling retry behavior. Otherwise retryTimeOut determines how often retries will be sent.</p> <p>Units = milliseconds. (Finest resolution = 100ms).</p>  |



| Attribute                           | Permitted Values             | Default | Interpretation   |
|-------------------------------------|------------------------------|---------|--|
| volpProt.server.x.retryMaxCount     | Null or non-negative integer | 3       | If set to 0 or Null, 3 is used. retryMaxCount retries will be attempted before moving on to the next available server.   |
| volpProt.server.x.expires.lineSeize | positive integer, minimum 10 | 30      | Requested line-seize subscription period.  |
| volpProt.server.x.lcs               | 0, 1                         | 0       | This attribute overrides the voIpProt.SIP.lcs .<br>If set to 1, the proprietary "epid" parameter is added to the From field of all requests to support Microsoft Live Communications Server. |

### SDP <SDP/>

This configuration attribute is defined as follows:

| Attribute                                | Permitted Values | Default | Interpretation   |
|--|------------------|---------|--|
| volpProt.SDP.answer.userLocalPreferences | 0 or 1           | 0       | If set to 1, the phones uses its own preference list when deciding which codec to use rather than the preference list in the offer. If set to 0, it is disabled. |

**SIP <SIP/>**

This configuration attribute is defined as follows:

| Attribute                        | Permitted Values | Default | Interpretation   |
|----------------------------------|------------------|---------|--|
| volpProt.SIP.useContactInReferTo | 0, 1             | 0       | If set to 0, the "To URI" is used in the REFER.<br>If set to 1, the "Contact URI" is used in the REFER.  |
| volpProt.SIP.useRFC2543hold      | 0, 1             | 0       | If set to 1, use the obsolete c=0.0.0.0 RFC2543 technique, otherwise, use SDP media direction attributes (such as a=sendonly) per RFC 3264 when initiating hold. In either case, the phone processes incoming hold signaling in either format.   |
| volpProt.SIP.useSendonlyHold     | 0, 1             | 1       | If set to 1, the phone will send a reinvite with a stream mode attribute of "sendonly" when a call is put on hold. This is the same as the previous behavior.<br>If set to 0, the phone will send a reinvite with a stream mode attribute of "inactive" when a call is put on hold.<br><b>NOTE:</b> The phone will ignore the value of this parameter if set to 1 when the parameter voIpProt.SIP.useRFC2543hold is also set to 1 (default is 0).  |
| volpProt.SIP.lcs                 | 0, 1             | 0       | If set to 1, the proprietary "epid" parameter is added to the From field of all requests to support Microsoft Live Communications Server.  |
| volpProt.SIP.ms-forking          | 0, 1             | 0       | If set to 0, support for MS-forking is disabled.<br>If set to 1, support for MS-forking is enabled and the phone will reject all Instant Message INVITEs. This parameter is relevant for Microsoft Live Communications Server server installations.<br>Note that if any end point registered to the same account has MS-forking disabled, all other end points default back to non-forking mode. Windows Messenger does not use MS-forking so be aware of this behavior if one of the end points is Windows Messenger. |
| volpProt.SIP.dialog.usePvalue    | 0, 1             | 0       | If set to 0, phone uses "pval" field name in Dialog. This obeys the draft-ietf-sipping-dialog-package-06.txt draft.<br>If set to 1, phone uses a field name of "pvalue".   |

| Attribute                                    | Permitted Values | Default | Interpretation  |
|--|------------------|---------|---|
| volpProt.SIP.connectionReuse.useAlias        | 0, 1             | 0       | If set to 0, this is the old behavior.<br>If set to 1, phone uses the connection reuse draft which introduces "alias".  |
| volpProt.SIP.sendCompactHdrs                 | 0, 1             | 0       | If set to 0, SIP header names generated by the phone use the long form, for example 'From'.<br>If set to 1, SIP header names generated by the phone use the short form, for example 'f'.  |
| volpProt.SIP.keepalive.sessions              | 0, 1             | 0       | If set to 1, the session timer will be enabled.<br>If set to 0, the session timer will be disabled, and the phone will not declare "timer" in "Support" header in INVITE. The phone will still respond to a re-INVITE or UPDATE. The phone will not try to re-INVITE or do UPDATE even if remote end point asks for it. |
| volpProt.SIP.requestURI.E164.addGlobalPrefix | 0, 1             | 0       | If set to 1, '+' global prefix is added to E.164 user parts in sip: URIs:.  |
| volpProt.SIP.allowTransferOnProceeding       | 0, 1             | 1       | If set to 1, a transfer can be completed during the proceeding state of a consultation call.<br>If set to 0, a transfer is not allowed during the proceeding state of a consultation call.<br>If set to Null, the default value is used.  |
| volpProt.SIP.dialog.useSDP                   | 0, 1             | 0       | If set to 0, new dialog event package draft is used (no SDP in dialog body).<br>If set to 1, for backwards compatibility, use this setting to send SDP in dialog body.  |
| volpProt.SIP.pingInterval                    | 0 to 3600        | 0       | The number in seconds to send "PING" message. This feature is disabled by default.  |
| volpProt.SIP.useContactInReferTo             | 0, 1             | 0       | If set to 1, the Contact URI is used.<br>If set to 0, the TO URI is used (previous behavior).   |

| Attribute                             | Permitted Values | Default | Interpretation   |
|---------------------------------------|------------------|---------|--|
| volpProt.SIP.serverFeatureControl.cf  | 0, 1             | 0       | If set to 1, server-based call forwarding is enabled. The call server has control of call forwarding.<br>If set to 0, server-based call forwarding is not enabled. This is the old behavior.   |
| volpProt.SIP.serverFeatureControl.dnd | 0, 1             | 0       | If set to 1, server-based DND is enabled. The call server has control of DND.<br>If set to 0, server-based DND is not enabled. This is the old behavior.   |
| volpProt.SIP.authOptimizedInFailover  | 0,1              | 0       | If set to 1, when failover occurs, the first new SIP request is sent to the server that sent the proxy authentication request.<br>If set to 0, when failover occurs, the first new SIP request is sent to the server with the highest priority in the server list.<br>If <code>reg.x.auth.optimizedInFailover</code> set to Null, this attribute is checked.<br>If <code>voIpProt.SIP.authOptimizedInFailover</code> is Null, then this feature is disabled.<br>If both attributes are set, the value of <code>reg.x.auth.optimizedInFailover</code> takes precedence. |

This attribute also includes:

- [Outbound Proxy <outboundProxy/>](#)
- [Alert Information <alertInfo/>](#)
- [Request Validation <requestValidation/>](#)
- [Special Events <specialEvent/>](#)
- [Conference Setup <conference/>](#)

**Outbound Proxy <outboundProxy/>**

This configuration attribute is defined as follows:

| Attribute                            | Permitted Values                                      | Default  | Interpretation  |
|--------------------------------------|---|----------|---|
| volpProt.SIP.outboundProxy.address   | dotted-decimal IP address or host name                | Null     | IP address or host name and port of a SIP server to which the phone shall send all requests.  |
| volpProt.SIP.outboundProxy.port      | 1 to 65535  | 5060     |   |
| volpProt.SIP.outboundProxy.transport | DNSnaptr or TCPpreferred or UDPOnly or TLS or TCPOnly | DNSnaptr | <p>If set to Null or DNSnaptr:<br/>If volpProt.SIP.outboundProxy.address is a hostname and voIpProt.SIP.outboundProxy.port is 0 or Null, do NAPTR then SRV look-ups to try to discover the transport, ports and servers, as per RFC 3263. If voIpProt.SIP.outboundProxy.address is an IP address, or a port is given, then UDP is used.</p> <p>If set to TCPpreferred:<br/>TCP is the preferred transport, UDP is used if TCP fails.</p> <p>If set to UDPOnly:<br/>Only UDP will be used.</p> <p>If set to TLS:<br/>If TLS fails, transport fails. Leave port field empty (will default to 5061) or set to 5061.</p> <p>If set to TCPOnly:<br/>Only TCP will be used.</p> <p><b>NOTE:</b> TLS is not supported on SoundPoint IP 300 and 500 phones.</p> |

**Alert Information <alertInfo/>**

This configuration attribute is defined as follows:

| Attribute                      | Permitted Values   | Default | Interpretation  |
|--------------------------------|--|---------|---|
| volpProt.SIP.alertInfo.x.value | string to compare against the value of Alert-Info headers in INVITE requests | Null    | Alert-Info fields from INVITE requests will be compared against as many of these parameters as are specified (x=1, 2, ..., N) and if a match is found, the behavior described in the corresponding ring class (refer to <a href="#">Ring type &lt;rt/&gt; on page A-33</a> ) will be applied. |
| volpProt.SIP.alertInfo.x.class | positive integer   | Null    |   |

**Request Validation <requestValidation/>**

This configuration attribute is defined as follows:

| Attribute                                | Permitted Values  | Default | Interpretation  |
|--|---|---------|---|
| volpProt.SIP.requestValidation.x.request | One of:<br>"INVITE", "ACK"<br>, "BYE"<br>"REGISTER",<br>"CANCEL",<br>"OPTIONS",<br>"INFO",<br>"MESSAGE",<br>"SUBSCRIBE"<br>"NOTIFY",<br>"REFER",<br>"PRACK", or<br>"UPDATE" | Null    | Sets the name of the method for which validation will be applied.<br><br><b>WARNING:</b> Intensive request validation may have a negative performance impact due to the additional signaling required in some cases, therefore, use it wisely.  |
| volpProt.SIP.requestValidation.x.method  | Null or one of: "source", "digest" or "both"/"all"  | Null    | If Null, no validation is done. Otherwise this sets the type of validation performed for the request:<br><br><i>source</i> : ensure request is received from an IP address of a server belonging to the set of target registration servers;<br><br><i>digest</i> : challenge requests with digest authentication using the local credentials for the associated registration (line);<br><br><i>both</i> or <i>all</i> : apply both of the above methods |

| Attribute  | Permitted Values | Default       | Interpretation  |
|--|------------------|---------------|---|
| volpProt.SIP.requestValidation.x.request.y.event | A valid string   | Null          | Determines which events specified with the Event header should be validated; only applicable when volpProt.SIP.requestValidation.x.request is set to "SUBSCRIBE" or "NOTIFY". If set to Null, all events will be validated. |
| volpProt.SIP.requestValidation.digest.realm      | A valid string   | Polycorn SPIP | Determines string used for Realm.   |

### Special Events <specialEvent/>

This configuration attribute is defined as follows:

| Attribute  | Permitted Values | Default | Interpretation   |
|--|------------------|---------|--|
| volpProt.SIP.specialEvent.lineSeize.nonStandard  | 0, 1             | 1       | If set to 1, process a 200 OK response for a line-seize event SUBSCRIBE as though a line-seize NOTIFY with Subscription State: active header had been received, this speeds up processing.   |
| volpProt.SIP.specialEvent.checkSync.alwaysReboot | 0, 1             | 0       | If set to 1, always reboot when a NOTIFY message is received from the server with event equal to check-sync.<br>If set to 0, only reboot if any of the files listed in <b>[mac].cfg</b> have changed on the FTP server when a NOTIFY message is received from the server with event equal to check-sync. |

### Conference Setup <conference/>

This configuration attribute is defined as follows:

| Attribute                       | Permitted Values                       | Default | Interpretation   |
|---------------------------------|--|---------|--|
| volpProt.SIP.conference.address | ASCII string up to 128 characters long | Null    | If Null, conferences are set up on the phone locally.<br>If set to some value, conferences are set up by the server using the conferencing agent specified by this address. The acceptable values depend on the conferencing server implementation policy. |

## Dial Plan <dialplan/>

### Note

The dial plan is not applied against Placed Call List, VoiceMail, last call return, and remote control dialed numbers.

This configuration attribute is defined as follows:

| Attribute                        | Permitted Values | Default | Interpretation   |
|----------------------------------|------------------|---------|--|
| dialplan.applyToCallListDial     | 0, 1             | 0       | This attribute covers dialing from Received Call List and Missed Call List including dialing from Edit or Info sub- menus.<br>If set to 0, the dial plan is not applied against the dialed number.<br>if set to 1, the dial plan is applied against the dialed number.     |
| dialplan.applyToDirectoryDial    | 0, 1             | 0       | This attribute covers dialing from Directory as well as Speed Dial List.<br>Value interpretation is the same as for dialplan.applyToCallListDial.<br><b>Note:</b> An Auto Call Contact number is considered a dial from directory.   |
| dialplan.applyToUserDial         | 0, 1             | 1       | This attribute covers the case when the user presses the <b>Dial</b> soft key to send dialed number when in idle state display.<br>Value interpretation is the same as for dialplan.applyToCallListDial.   |
| dialplan.applyToUserSend         | 0, 1             | 1       | This attribute covers the case when the user presses the <b>Send</b> soft key to send the dialed number.<br>Value interpretation is the same as for dialplan.applyToCallListDial.  |
| dialplan.impossibleMatchHandling | 0, 1 or 2        | 0       | If set to 0, the digits entered up to and including the point where an impossible match occurred are sent to the server immediately.<br>If set to 1, give reorder tone.<br>If set to 2, allow user to accumulate digits and dispatch call manually with the Send soft key. |
| dialplan.removeEndOfDial         | 0, 1             | 1       | If set to 1, strip trailing # digit from digits sent out.  |



This attributes also includes:

- [Digit Map <digitmap/>](#)
- [Routing <routing/>](#)

### Digit Map <digitmap/>

A digit map is defined either by a “string” or by a list of strings. Each string in the list is an alternative numbering scheme, specified either as a set of digits or timers, or as an expression over which the gateway will attempt to find a shortest possible match.

Digit map extension letter “R” indicates that certain matched strings are replaced. The following examples shows the semantics of the syntax:

- R9RRxxxxxxx – Remove 9 at the beginning of the dialed number
  - For example, if a customer dials 914539400, the first 9 is removed when the call is placed.
- RR604Rxxxxxxx – Prepend 604 to all 7 digit numbers
  - For example, if a customer dials 4539400, 604 is added to the front of the number, so a call 6044539400 is placed.
- R9R604Rxxxxxxx – Replaces 9 with 604
- R999R911R – Convert 999 to 911
- xxR601R600Rxx – When applied on 1160122 gives 1160022
- xR60xR600Rxxxxxxx – Any 60x will be replaced with 600 in the middle of the dialed number that matches
  - For example, if a customer dials 16092345678, a call is placed to 16002345678.
- 911xxx.T – A period (".") which matches an arbitrary number, including zero, of occurrences of the preceding construct
  - For example:
    - 91112 with waiting time to comply with T is a match
    - 911123 with waiting time to comply with T is a match
    - 9111234 with waiting time to comply with T is a match
    - and the number can grow indefinitely given that pressing the next digit takes less than T.

The following guidelines should be noted:

- You must use only \*, #, or 0-9 between second and third R
- If a digit map does not comply, it is not included in the digit plan as a valid one. That is, no matching is done against it.

- There is no limitation on the number of R triplet sets in a digit map. However, a digit map that contains less than full number of triplet sets (for example, a total of 2Rs or 5Rs) is considered an invalid digit map.
- Using T in the left part of RRR syntax is not recommended. For example, R0TR322R should be avoided.

This configuration attribute is defined as follows:

| Attribute                 | Permitted Values  | Default   | Interpretation  |
|---------------------------|---|---|---|
| dialplan.digitmap         | string compatible with the digit map feature of MGCP described in 2.1.5 of RFC 3435. String is limited to 768 bytes and 30 segments; a comma is also allowed; when reached in the digit map, a comma will turn dial tone back on; '+' is allowed as a valid digit; extension letter 'R' is used as defined above. | [2-9]11 0T <br>+011xxx.T <br>0[2-9]xxxxxxxx <br>+1[2-9]xxxxxxxx <br>[2-9]xxxxxxxx <br>[2-9]xxxT | When this attribute is present, number-only dialing during the setup phase of new calls will be compared against the patterns therein and if a match is found, the call will be initiated automatically eliminating the need to press Send.<br><br>Attributes<br>dialplan.applyToCallListDial,<br>dialplan.applyToDirectoryDial,<br>dialplan.applyToUserDial, and<br>dialplan.applyToUserSend control the use of match and replace in the dialed number in the different scenarios. |
| dialplan.digitmap.timeOut | string of positive integers separated by ' '  | 3   3   3   3   3   3   | Timeout in seconds for each segment of digit map.<br><br><b>Note:</b> If there are more digit maps than timeout values, the default value of 3 will be used. If there are more timeout values than digit maps, the extra timeout values are ignored.  |

### Routing <routing/>

This attribute allows the user to create a specific routing path for outgoing SIP calls independent of other "default" configurations.

This attribute also includes:

- [Server <server/>](#)
- [Emergency <emergency/>](#)

**Server <server/>**

This configuration attribute is defined as follows:

| Attribute                         | Permitted Values                       | Default | Interpretation  |
|-----------------------------------|--|---------|---|
| dialplan.routing.server.x.address | dotted-decimal IP address or host name | Null    | IP address or host name and port of a SIP server that will be used for routing calls. Multiple servers can be listed starting with x=1, 2, ... for fault tolerance. |
| dialplan.routing.server.x.port    | 1 to 65535                             | 5060    |   |

**Emergency <emergency/>**

In the following attributes, *x* is the index of the emergency entry description and *y* is the index of the server associated with emergency entry *x*. For each emergency entry (index *x*), one or more server entries (indexes (*x,y*)) can be configured. *x* and *y* must both use sequential numbering starting at 1.

| Attribute                             | Permitted Values                    | Default                                      | Interpretation  |
|---------------------------------------|-------------------------------------|--|---|
| dialplan.routing.emergency.x.value    | Single entry representing a SIP URL | for x =1, value = "911", Null for all others | This determines the URLs that should be watched for. When one of these defined URLs is detected as having been dialed by the user, the call will automatically be directed to the defined emergency server. |
| dialplan.routing.emergency.x.server.y | positive integer                    | for x=1, y =1, Null for all others           | Index representing the server defined in <a href="#">Server &lt;server/&gt; on page A-19</a> that will be used for emergency routing.   |

**Localization <lcl/>**

The phone has a multilingual user interface. It supports both North American and international time and date formats. The call progress tones can also be customized. For more information, refer to [Chord-Sets <chord/>](#) on page A-26, and [Call Progress Patterns](#) on page A-30.

This attribute includes:

- [Multilingual <ml/>](#)
- [Date and Time <datetime/>](#)

### Multilingual <ml/>

The multilingual feature is based on string dictionary files downloaded from the boot server. These files are encoded in standalone XML format. Several western European and Asian languages are included with the distribution.

| Attribute                       | Permitted Values   | Interpretation  |
|---------------------------------|--|---|
| lcl.ml.lang                     | Null<br>OR<br>An exact match for one of the folder names under the SoundPointIPLocalization folder on the boot server. | If Null, the default internal language (US English) will be used, otherwise, the language to be used may be specified in the format <i>language-region</i> .  |
| lcl.ml.lang.menu.x              | String in the format <i>language_region</i>  | Multiple lcl.ml.lang.menu.x attributes are supported - as many languages as are desired. However, the lcl.ml.lang.menu.x attributes must be sequential (lcl.ml.lang.menu.1, lcl.ml.lang.menu.2, lcl.ml.lang.menu.3, ..., lcl.ml.lang.menu.N) with no gaps and the strings must exactly match a folder name under the SoundPointIPLocalization folder on the boot server for the phone to be able to locate the dictionary file. |
| lcl.ml.lang.clock.x.24HourClock | 0,1  | If attribute present, overrides lcl.datetime.time.24HourClock.<br>If 1, display time in 24-hour clock mode rather than am/pm.   |
| lcl.ml.lang.clock.x.format      | string which includes 'D', 'd' and 'M' and two optional commas   | If attribute present, overrides lcl.datetime.date.format;<br>D = day of week<br>d = day<br>M = month<br>Up to two commas may be included.<br>For example: D,dM = Thursday, 3 July or Md,D = July 3, Thursday<br>The field may contain 0, 1 or 2 commas which can occur only between characters and only one at a time. For example: "D,,dM" is illegal.   |

| Attribute                      | Permitted Values                | Interpretation  |
|--------------------------------|---------------------------------|---|
| lcl.ml.lang.clock.x.longFormat | 0, 1                            | If attribute present, overrides lcl.datetime.date.longFormat.<br>If 1, display the day and month in long format (Friday/November), otherwise use abbreviations (Fri/Nov). |
| lcl.ml.lang.clock.x.dateTop    | 0, 1                            | If attribute present, overrides lcl.datetime.date.dateTop.<br>If 1, display date above time, otherwise display time above date.   |
| lcl.ml.lang.y.list             | "All" or a comma-separated list | A list of the languages supported on hardware platform 'y' where 'y' can be IP_500 or IP_600.   |

**To add new languages to those included with the distribution:**

1. Create a new dictionary file based on an existing one.
2. Change the strings making sure to encode the XML file in UTF-8 but also ensuring the UTF-8 characters chosen are within the Unicode character ranges indicated in the tables below.
3. Place the file in an appropriately named folder according to the format *language\_region* parallel to the other dictionary files under the SoundPointIPLocalization folder on the boot server.
4. Add a lcl.ml.lang.clock.menu.x attribute to the configuration file.
5. Add lcl.ml.lang.clock.x.24HourClock, lcl.ml.lang.clock.x.format, lcl.ml.lang.clock.x.longFormat and lcl.ml.lang.clock.x.dateTop attributes and set them according to the regional preferences.
6. (Optional) Set lcl.ml.lang to be the new *language\_region* string.

| Basic character support includes the following Unicode character ranges |                 |
|---|-----------------|
| Name  | Range           |
| C0 Controls and Basic Latin   | U+0000 - U+007F |
| C1 Controls and Latin-1 Supplement                                      | U+0080 - U+00FF |
| Cyrillic (partial)  | U+0400 - U+045F |

| <b>Extended character support available on SoundPoint IP 600 and SoundStation IP 4000 and 7000 platforms includes the following Unicode character ranges</b> |                 |
|--|-----------------|
| <b>Name</b>  | <b>Range</b>    |
| CJK Symbols and Punctuation  | U+3000 - U+303F |
| Hiragana   | U+3040 - U+309F |
| Katakana   | U+30A0 - U+30FF |
| Bopomofo   | U+3100 - U+312F |
| Hangul Compatibility Jamo  | U+3130 - U+318F |
| Bopomofo Extended  | U+31A0 - U+31BF |
| Enclosed CJK Letters and Months  | U+3200 - U+327F |
| CJK Compatibility  | U+3300 - U+33FF |
| CJK Unified Ideographs   | U+4E00 - U+9FFF |
| Hangul Syllables   | U+AC00 - U+D7A3 |
| CJK Compatibility Ideographs   | U+F900 - U+FAFF |
| CJK Half-width forms   | U+FF00 - U+FFFF |

**Note**

Within a Unicode range, some characters may not be supported due to their infrequent usage

## Date and Time <datetime/>

This configuration attribute is defined as follows:

| Attribute                     | Permitted Values   | Interpretation   |
|-------------------------------|--|--|
| lcl.datetime.time.24HourClock | 0,1  | If 1, display time in 24-hour clock mode rather than a.m./p.m.   |
| lcl.datetime.date.format      | string which includes 'D', 'd' and 'M' and two optional commas | Controls format of date string.<br>D = day of week<br>d = day<br>M = month<br>Up to two commas may be included.<br>For example: D,dM = Thursday, 3 July or Md,D = July 3, Thursday<br>The field may contain 0, 1 or 2 commas which can occur only between characters and only one at a time.<br>For example: "D,,dM" is illegal. |
| lcl.datetime.date.longFormat  | 0,1  | If 1, display the day and month in long format (Friday/November), otherwise, use abbreviations (Fri/Nov).  |
| lcl.datetime.date.dateTop     | 0, 1   | If 1, display date above time else display time above date.  |

## User Preferences <up/>

This configuration attribute is defined as follows:

| Attribute              | Permitted Values | Default | Interpretation  |
|------------------------|------------------|---------|---|
| up.headsetMode         | 0,1              | 0       | If set to 1, the headset will be selected as the preferred transducer after its first use until the headset key is pressed again; otherwise, hands-free will be selected preferentially over the headset. |
| up.useDirectoryNames   | 0,1              | 0       | If set to 1, the name fields of directory entries which match incoming calls will be used for caller identification display and in the call lists instead of the name provided through network signaling. |
| up.oneTouchVoiceMail   | 0, 1             | 0       | If set to 1, the voice mail summary display is bypassed and voice mail is dialed directly (if configured).  |
| up.welcomeSoundEnabled | 0, 1             | 1       | If set to 1, play welcome sound effect after a reboot.  |

| Attribute                        | Permitted Values                             | Default | Interpretation  |
|----------------------------------|--|---------|---|
| up.welcomeSoundOnWarmBootEnabled | 0, 1   | 0       | If set to 1, play welcome sound effect on warm as well as cold boots, otherwise only a cold boot will trigger the welcome sound effect.   |
| up.localClockEnabled             | 0, 1   | 1       | If set to 1, display the date and time on the idle display  |
| up.backlight.onIntensity         | 0 (off),<br>1 (low),<br>2 (medium), 3 (high) | Null    | This parameter controls the intensity of the LCD backlight when it turns on during normal use of the phone.<br>The default value is medium.   |
| up.backlight.idleIntensity       | 0 (off),<br>1 (low),<br>2 (medium), 3 (high) | Null    | This parameter controls the intensity of the LCD backlight when the phone is idle.<br>The default value is low.<br><b>Note:</b> If <i>idleIntensity</i> is set higher than <i>onIntensity</i> , it will be replaced with the <i>onIntensity</i> value.          |
| up.idleTimeout                   | positive integer, seconds                    | Null    | Timeout for the idle display or default call handling display.<br>If set to 0, there is no timeout.<br>If set to Null, the default timeout of 20 seconds is used.<br>If set to value greater than 0, the timeout is for that number of seconds (maximum 65536). |
| up.mwiVisible                    | 0 - Disabled<br>1 - Enabled                  | 0       | If set to 0 or Null, there is no MWI for registration x (SIP 2.1.0 and 2.1.1 behavior).<br>If set to 1, <code>msg.mwi.x.callBackMode</code> is set to disabled. MWI notification will be displayed for registration x (Pre-SIP 2.1.0 behavior).                 |

## Tones <tones/>

This attribute describes configuration items for the tone resources available in the phone.

This attribute includes:

- [Dual Tone Multi-Frequency <DTMF/>](#)
- [Chord-Sets <chord/>](#)



### Dual Tone Multi-Frequency <DTMF/>

This configuration attribute is defined as follows:

| Attribute                      | Permitted Values | Default | Interpretation  |
|--------------------------------|------------------|---------|---|
| tone.dtmf.level                | -33 to -3        | -15     | Level of the high frequency component of the DTMF digit measured in dBm0; the low frequency tone will be two dB lower.  |
| tone.dtmf.onTime               | positive integer | 50      | When a sequence of DTMF tones is played out automatically, this is the length of time in milliseconds the tones will be generated for; this is also the minimum time the tone will be played for when dialing manually (even if key press is shorter).  |
| tone.dtmf.offTime              | positive integer | 50      | When a sequence of DTMF tones is played out automatically, this is the length of time in milliseconds the phone will pause between digits; this is also the minimum inter-digit time when dialing manually.   |
| tone.dtmf.chassis.masking      | 0, 1             | 0       | If set to 1, DTMF tones will be substituted with a non-DTMF pacifier tone when dialing in hands-free mode. This prevents DTMF digits being broadcast to other surrounding telephony devices or being inadvertently transmitted in-band due to local acoustic echo.<br><b>Note:</b> <i>tone.dtmf.chassis.masking should only be enabled when tone.dtmf.viaRtp is disabled.</i> |
| tone.dtmf.stim.pac.offHookOnly | 0, 1             | 0       | Not currently used.   |

| Attribute                | Permitted Values | Default | Interpretation  |
|--------------------------|------------------|---------|---|
| tone.dtmf.viaRtp         | 0, 1             | 1       | If set to 1, encode DTMF in the active RTP stream, otherwise, DTMF may be encoded within the signaling protocol only when the protocol offers the option.<br><b>Note:</b> <i>tone.dtmf.chassis.masking should be enabled when tone.dtmf.viaRtp is disabled.</i>   |
| tone.dtmf.rfc2833Control | 0, 1             | 1       | If set to 1, the phone will indicate a preference for encoding DTMF through RFC 2833 format in its Session Description Protocol (SDP) offers by showing support for the phone-event payload type; this does not affect SDP answers, these will always honor the DTMF format present in the offer since the phone has native support for RFC 2833. |
| tone.dtmf.rfc2833Payload | 96-127           | 101     | The phone-event payload encoding in the dynamic range to be used in SDP offers.   |

### Chord-Sets <chord/>

Chord-sets are the building blocks of sound effects that use synthesized rather than sampled audio (most call progress and ringer sound effects). A chord-set is a multi-frequency note with an optional on/off cadence. A chord-set can contain up to four frequency components generated simultaneously, each with its own level.

There are three blocks of chord sets:

- callProg (used for call progress sound effect patterns)
- ringer
- misc (miscellaneous)

All three blocks use the same chord set specification format.

In the following table, *x* is the chord-set number and *cat* is one of callProg, ringer, or misc.

| Attribute                | Permitted Values | Interpretation  |
|--------------------------|------------------|---|
| tone.chord.cat.x.freq.y  | 0-1600           | Frequency for this component in Hertz; up to four chord-set components can be specified (y=1, 2, 3, 4). |
| tone.chord.cat.x.level.y | -57 to 3         | Level of this component in dBm0.  |
| tone.chord.cat.x.onDur   | positive integer | On duration in milliseconds, 0=infinite.  |
| tone.chord.cat.x.offDur  | positive integer | Off duration in milliseconds, 0=infinite.   |
| tone.chord.cat.x.repeat  | positive integer | Specifies how many times the ON/OFF cadence is repeated, 0=infinite.                                    |

## Sampled Audio for Sound Effects <saf/>

The following sampled audio WAVE file (.wav) formats are supported:

- mono 8 kHz G.711  $\mu$ -Law
- G.711 A-Law
- L16/16000 (16-bit, 16 kHz sampling rate, mono)

### Note

L16/16000 is not supported on SoundPoint IP 301phones, and SoundStation IP 4000 phones.

The phone uses built-in wave files for some sound effects. The built-in wave files can be replaced with files downloaded from the boot server or from the Internet, however, these are stored in volatile memory so the files will need to remain accessible should the phone need to be rebooted. Files will be truncated to a maximum size of 300 kilobytes.

In the following table, *x* is the sampled audio file number.

| Attribute | Permitted Values   | Interpretation   |
|-----------|--|--|
| saf.x     | Null OR valid path name<br>OR an RFC<br>1738-compliant URL to a<br>HTTP, FTP, or TFTP<br>wave file resource.<br><b>Note:</b> Refer to the above<br>wave file format<br>restrictions. | If Null, the phone will use a built-in file.<br>If set to a path name, the phone will attempt to download this file<br>at boot time from the boot server.<br>If set to a URL, the phone will attempt to download this file at boot<br>time from the Internet.<br><b>Note:</b> A TFTP URL is expected to be in the format:<br><i>ftp://&lt;host&gt;/[pathname]&lt;filename&gt;</i> , for example:<br><i>ftp://somehost.example.com/sounds/example.wav</i> . |

The following table defines the default usage of the sampled audio files with the phone:

| Sampled Audio File | Default use within phone (pattern reference) |
|--------------------|--|
| 1                  | Welcome Sound Effect (se.pat.misc.7)         |
| 2                  | Ringer 13 (se.pat.ringer.13)                 |
| 3                  | Ringer 14 (se.pat.ringer.14)                 |
| 4                  | Ringer 15 (se.pat.ringer.15)                 |
| 5                  | Ringer 16 (se.pat.ringer.16)                 |
| 6                  | Ringer 17 (se.pat.ringer.17)                 |
| 7                  | Ringer 18 (se.pat.ringer.18)                 |
| 8                  | Ringer 19 (se.pat.ringer.19)                 |
| 9                  | Ringer 20 (se.pat.ringer.20)                 |
| 10                 | Ringer 21 (se.pat.ringer.21)                 |
| 11                 | Ringer 22 (se.pat.ringer.22)                 |
| 12-24              | Not used.                                    |

## Sound Effects <se/>

The phone uses both synthesized (based on the chord-sets, refer to [Chord-Sets <chord/>](#) on page A-26) and sampled audio sound effects. Sound effects are defined by patterns: rudimentary sequences of chord-sets, silence periods, and wave files.

This configuration attribute is defined as follows:

| Attribute             | Permitted Values | Default | Interpretation  |
|-----------------------|------------------|---------|---|
| se.stutterOnVoiceMail | 0, 1             | 1       | If set to 1, stuttered dial tone is used in place of normal dial tone to indicate that one or more messages (voice mail) are waiting at the message center. |
| se.appLocalEnabled    | 0, 1             | 1       | If set to 1, local user interface sound effects such as confirmation/error tones, will be enabled.  |

This attribute also includes:

- [Patterns <pat/>](#)
- [Ring type <rt/>](#)

### Patterns <pat/>

Patterns use a simple script language that allows different chord sets or wave files to be strung together with periods of silence. The script language uses the following instructions:

| Instruction  | Meaning   | Example  |
|--------------|---|--|
| sampled (n)  | Play sampled audio file n   | se.pat.callProg.x.inst.y.type = "sampled" (sampled audio file instruction type)<br>se.pat.callProg.x.inst.y.value = "3" (specifies sampled audio file 3)   |
| chord (n, d) | Play chord set n (d is optional and allows the chord set ON duration to be overridden to d milliseconds)                  | se.pat.callProg.x.inst.y.type = "chord" (chord set instruction type)<br>se.pat.callProg.x.inst.y.value = "3" (specifies call progress chord set 3)<br>se.pat.callProg.x.inst.y.param = "2000" (override ON duration of chord set to 2000 milliseconds) |
| silence (d)  | Play silence for d milliseconds (Rx audio is not muted)   | se.pat.callProg.x.inst.y.type = "silence" (silence instruction type)<br>se.pat.callProg.x.inst.y.value = "300" (specifies silence is to last 300 milliseconds)   |
| branch (n)   | Advance n instructions and execute that instruction (n must be negative and must not branch beyond the first instruction) | se.pat.callProg.x.inst.y.type = "branch" (branch instruction type)<br>se.pat.callProg.x.inst.y.value = "-5" (step back 5 instructions and execute that instruction)  |

**Note**

Currently, patterns that use the *sampled* instruction are limited to the following format: *sampled* followed by optional *silence* and optional *branch* back to the beginning.

In the following table, *x* is the pattern number, *y* is the instruction number. Both *x* and *y* need to be sequential. There are three categories of sound effect patterns: *callProg* (Call Progress Patterns), *ringer* (Ringer Patterns) and *misc* (Miscellaneous Patterns).

| Attribute                      | Permitted Values                      | Interpretation  |   |
|--------------------------------|---------------------------------------|---|---|
| se.pat.callProg.x.name         | UTF-8 encoded string                  | Used for identification purposes in the user interface (currently used for ringer patterns only); for patterns that use a sampled audio file which has been overridden by a downloaded replacement, the se.pat.ringer.x.name parameter will be overridden in the user interface by the file names of the wave file. |   |
| se.pat.callProg.x.inst.y.type  | sampled OR chord OR silence OR branch | As above.   |   |
| se.pat.callProg.x.inst.y.value | integer                               | Instruction type:<br>sampled<br>chord<br>silence<br>branch  | Interpretation:<br>sampled audio file number<br>chord set number<br>silence duration in ms<br>number of instructions to advance |
| se.pat.callProg.x.inst.y.param | positive integer                      | If instruction type is chord, this optional parameter specifies the on duration to be used, overriding the on duration specified in the chord-set definition.   |   |

**Call Progress Patterns**

The following table maps call progress patterns to their usage within the phone.

| Call progress pattern number | Use within phone    |
|------------------------------|---------------------|
| 1                            | dial tone           |
| 2                            | busy tone           |
| 3                            | ring back tone      |
| 4                            | reorder tone        |
| 5                            | stuttered dial tone |
| 6                            | call waiting tone   |

| Call progress pattern number | Use within phone                          |
|------------------------------|---|
| 7                            | alternate call waiting tone (distinctive) |
| 8                            | confirmation tone                         |
| 9                            | howler tone (off-hook warning)            |
| 10                           | record warning                            |
| 11                           | message waiting tone                      |
| 12                           | alerting                                  |
| 13                           | intercom announcement tone                |
| 14                           | barge-in tone                             |
| 15                           | secondary dial tone                       |

### Ringer Patterns

The following table maps ringer pattern numbers to their default descriptions.

| Ringer pattern number | Default description  |
|-----------------------|----------------------|
| 1                     | Silent Ring          |
| 2                     | Low Trill            |
| 3                     | Low Double Trill     |
| 4                     | Medium Trill         |
| 5                     | Medium Double Trill  |
| 6                     | High Trill           |
| 7                     | High Double Trill    |
| 8                     | Highest Trill        |
| 9                     | Highest Double Trill |
| 10                    | Beeble               |
| 11                    | Triplet              |
| 12                    | Ringback-style       |
| 13                    | Sampled audio file 2 |
| 14                    | Sampled audio file 3 |
| 15                    | Sampled audio file 4 |
| 16                    | Sampled audio file 5 |
| 17                    | Sampled audio file 6 |

| Ringer pattern number | Default description   |
|-----------------------|-----------------------|
| 18                    | Sampled audio file 7  |
| 19                    | Sampled audio file 8  |
| 20                    | Sampled audio file 9  |
| 21                    | Sampled audio file 10 |
| 22                    | Sampled audio file 11 |

**Note**

Silent Ring will only provide a visual indication of an incoming call, but no audio indication.

Sampled audio files 1-21 all use the same built-in file unless that file has been replaced with a downloaded file. For more information, refer to [Sampled Audio for Sound Effects <saf/>](#) on page [A-27](#).

**Miscellaneous Patterns**

The following table maps miscellaneous patterns to their usage within the phone.

| Miscellaneous pattern number | Use within phone               |
|------------------------------|--------------------------------|
| 1                            | new message waiting indication |
| 2                            | new instant message            |
| 3                            | Not used                       |
| 4                            | local hold notification        |
| 5                            | positive confirmation          |
| 6                            | negative confirmation          |
| 7                            | welcome (boot up)              |



**Ring type <rt/>**

Ring type is used to define a simple class of ring to be applied based on some credentials that are usually carried within the network protocol. The ring class includes attributes such as call-waiting and ringer index, if appropriate. The ring class can use one of four types of ring that are defined as follows:

|             |  |
|-------------|--|
| ring        | Play a specified ring pattern or call waiting indication.  |
| visual      | Provide only a visual indication (no audio indication) of incoming call (no ringer needs to be specified). |
| answer      | Provide auto-answer on incoming call.  |
| ring-answer | Provide auto answer on incoming call after a ring period.  |

**Note**

The auto-answer on incoming call is currently only applied if there is no other call in progress on the phone at the time.

In the following table,  $x$  is the ring class number. The  $x$  index needs to be sequential.

| Attribute                  | Permitted Values   | Interpretation  |
|----------------------------|--|---|
| se.rt.enabled              | 0,1  | Set to 1 to enable the ring type feature within the phone, 0 otherwise.   |
| se.rt.modification.enabled | 0,1  | Set to 1 to allow user modification through local user interface of the pre-defined ring type enabled for modification.   |
| se.rt.x.name               | UTF-8 encoded string   | Used for identification purposes in the user interface.   |
| se.rt.x.type               | ring OR visual OR answer OR ring-answer  | As defined in table above.  |
| se.rt.x.ringer             | integer - only relevant if the type is set to 'ring' or 'ring-answer'                        | The ringer index to be used for this class of ring. The ringer index should match one of <a href="#">Ringer Patterns</a> on page A-31.                            |
| se.rt.x.callWait           | integer - only relevant if the type is set to 'ring' or 'ring-answer'                        | The call waiting index to be used for this class of ring. The call waiting index should match one defined in <a href="#">Call Progress Patterns</a> on page A-30. |
| se.rt.x.timeout            | positive integer - only relevant if the type is set to 'ring-answer'. Default value is 2000. | The duration of the ring in milliseconds before the call is auto answered. If this field is omitted or is left blank, a value of 2000 is used.                    |
| se.rt.x.mod                | 0,1  | Set to 1 if the user interface should allow for modification by the user of the ringer index used for this ring class.  |

**Note**

Modification of `se.rt.modification.enabled` and `se.rt.x.name` parameters through the user interface will be implemented in a future release.

**Voice Settings <voice/>**

This configuration attribute is defined as follows:

| Attribute            | Permitted Values | Default | Interpretation  |
|----------------------|------------------|---------|---|
| voice.txPacketFilter | 0, 1             | Null    | Flag to determine whether or not narrowband Tx high-pass filtering should be enabled.<br>If set to 1, narrowband Tx high-pass filter is enabled.<br>If set 0 or Null, no Tx filtering is performed. |

This attribute includes:

- [Voice Coding Algorithms <codecs/>](#)
- [Volume Persistence <volume/>](#)
- [Gains <gain/>](#)
- [Acoustic Echo Cancellation <aec/>](#)
- [Acoustic Echo Suppression <aes/>](#)
- [Background Noise Suppression <ns/>](#)
- [Automatic Gain Control <agc/>](#)
- [Receive Equalization <rxEq/>](#)
- [Transmit Equalization <txEq/>](#)
- [Voice Activity Detection <vad/>](#)

**Voice Coding Algorithms <codecs/>**

The following voice codecs are supported:

| Algorithm        | MIME Type | Label  | Bit Rate | Sample Rate | Frame Size  | Effective Audio Bandwidth |
|------------------|-----------|--------|----------|-------------|-------------|---------------------------|
| G.711 $\mu$ -law | PMCU      | G711mu | 64 Kbps  | 8 Ksps      | 10ms - 80ms | 3.5 KHz                   |
| G.711a-law       | PCMA      | G711A  | 64 Kbps  | 8 Ksps      | 10ms - 80ms | 3.5 KHz                   |

| Algorithm | MIME Type  | Label  | Bit Rate                        | Sample Rate | Frame Size  | Effective Audio Bandwidth |
|-----------|------------|--------|---------------------------------|-------------|-------------|---------------------------|
| G.722     | G722/8000  | G722   | 64 Kbps                         | 16 Ksps     | 10ms - 80ms | 7 KHz                     |
| G.722.1   | G722/16000 | G7221  | 16 Kbps,<br>24 Kbps,<br>32 Kbps | 16 Ksps     | 20ms - 80ms | 7 KHz                     |
| G.729AB   | G729       | G729AB | 8 Kbps                          | 8 Ksps      | 10ms - 80ms | 3.5 KHz                   |

These codecs include:

- [Codec Preferences <codecPref/>](#)
- [Codec Profiles <audioProfile/>](#)

#### Codec Preferences <codecPref/>

| Attribute                      | Permitted Values | Default | Interpretation  |
|--------------------------------|------------------|---------|---|
| voice.codecPref.G711Mu         | Null, 1-3        | 1       | Specifies the codec preferences for SoundPoint IP 320, 330, 430, 500, 501, 600 and 601 platforms.<br><br>1 = highest<br>3 = lowest<br>Null = do not use<br><br>Give each codec a unique priority, this will dictate the order used in SDP negotiations. |
| voice.codecPref.G711A          |                  | 2       |   |
| voice.codecPref.G729AB         |                  | 3       |   |
| voice.codecPref.IP_300.G711Mu  | Null, 1-3        | 1       | Specifies the codec preferences for SoundPoint IP 301 models. Interpretation as above.  |
| voice.codecPref.IP_300.G711A   |                  | 2       |   |
| voice.codecPref.IP_300.G729AB  |                  | 3       |   |
| voice.codecPref.IP_650.G711Mu  | Null, 1-4        | 2       | Specifies the codec preferences for the SoundPoint IP 550 and 650 platform. Interpretation as above.  |
| voice.codecPref.IP_650.G711A   |                  | 3       |   |
| voice.codecPref.IP_650.G729AB  |                  | 4       |   |
| voice.codecPref.IP_650.G722    |                  | 1       |   |
| voice.codecPref.IP_4000.G711Mu | Null, 1-3        | 1       | Specifies the codec preferences for the SoundStation IP 4000 platform. Interpretation as above.   |
| voice.codecPref.IP_4000.G711A  |                  | 2       |   |
| voice.codecPref.IP_4000.G729AB |                  | Null    | Not supported by default so that G.711Mu and G.711A local conferences can be supported.   |

**Codec Profiles <audioProfile/>**

The following profile attributes can be adjusted for each of the three supported codecs. In the table, x=G711Mu, G711A, G722, G7221, and G729AB.

| Attribute                               | Permitted Values  | Interpretation  |
|---|---|---|
| voice.audioProfile.x.payloadSize        | 10, 20, 30, ...80   | Preferred Tx payload size in milliseconds to be provided in SDP offers and used in the absence ofptime negotiations. This is also the range of supported Rx payload sizes.  |
| voice.audioProfile.x.jitterBufferMin    | 20, 40, 50, 60, ... (multiple of 10)  | The smallest jitter buffer depth (in milliseconds) that must be achieved before play out begins for the first time. Once this depth has been achieved initially, the depth may fall below this point and play out will still continue. This parameter should be set to the smallest possible value which is at least two packet payloads, and larger than the expected short term average jitter. The IP4000 values are the same as the IP30x values. |
| voice.audioProfile.x.jitterBufferShrink | 10, 20, 30, ... (multiple of 10)  | The absolute minimum duration time (in milliseconds) of RTP packet Rx with no packet loss between jitter buffer size shrinks. Use smaller values (1000 ms) to minimize the delay on known good networks. Use larger values to minimize packet loss on networks with large jitter (3000 ms).   |
| voice.audioProfile.x.jitterBufferMax    | > jitterBufferMin, multiple of 10, <=300 for IP 320, 330, 430, 501,550, 600, 601, and 650 <= 200 for IP 301 | The largest jitter buffer depth to be supported (in milliseconds). Jitter above this size will always cause lost packets. This parameter should be set to the smallest possible value that will support the expected network jitter.  |

### Volume Persistence <volume/>

The user's selection of the receive volume during a call can be remembered between calls. This can be configured per termination (handset, headset and hands-free/chassis). In some countries regulations exist which dictate that receive volume should be reset to nominal at the start of each call on handset and headset.

| Attribute                      | Permitted Values | Default | Interpretation  |
|--------------------------------|------------------|---------|---|
| voice.volume.persist.handset   | 0, 1             | 0       | If set to 1, the receive volume will be remembered between calls.                   |
| voice.volume.persist.headset   | 0, 1             | 0       |   |
| voice.volume.persist.handsfree | 0, 1             | 1       | If set to 0, the receive volume will be reset to nominal at the start of each call. |

### Gains <gain/>

The default gain settings have been carefully adjusted to comply with the TIA-810-A digital telephony standard.



Polycom recommends that you do not change these values.

| Attribute                           | Default |
|-------------------------------------|---------|
| voice.gain.rx.analog.handset        | 0       |
| voice.gain.rx.analog.headset        | 0       |
| voice.gain.rx.analog.chassis        | 0       |
| voice.gain.rx.analog.chassis.IP_300 | -6      |
| voice.gain.rx.analog.chassis.IP_330 | 0       |
| voice.gain.rx.analog.chassis.IP_430 | 0       |
| voice.gain.rx.analog.chassis.IP_601 | 6       |
| voice.gain.rx.analog.chassis.IP_650 | 0       |
| voice.gain.rx.analog.ringer         | 0       |
| voice.gain.rx.analog.ringer.IP_300  | -6      |
| voice.gain.rx.analog.ringer.IP_330  | 0       |
| voice.gain.rx.analog.ringer.IP_430  | 0       |
| voice.gain.rx.analog.ringer.IP_601  | 6       |

| Attribute                                      | Default |
|--|---------|
| voice.gain.rx.analog.ringer.IP_650             | 0       |
| voice.gain.rx.digital.handset                  | -15     |
| voice.gain.rx.digital.headset                  | -21     |
| voice.gain.rx.digital.chassis                  | 0       |
| voice.gain.rx.digital.chassis.IP_330           | 6       |
| voice.gain.rx.digital.chassis.IP_430           | 6       |
| voice.gain.rx.digital.chassis.IP_4000          | 0       |
| voice.gain.rx.digital.chassis.IP_601           | 0       |
| voice.gain.rx.digital.chassis.IP_650           | 6       |
| voice.gain.rx.digital.ringer                   | -21     |
| voice.gain.rx.digital.ringer.IP_330            | -12     |
| voice.gain.rx.digital.ringer.IP_430            | -12     |
| voice.gain.rx.digital.ringer.IP_4000           | -21     |
| voice.gain.rx.digital.ringer.IP_601            | -21     |
| voice.gain.rx.digital.ringer.IP_650            | -12     |
| voice.gain.rx.analog.handset.sidetone          | -14     |
| voice.gain.rx.analog.handset.sidetone.wideband | -24     |
| voice.gain.rx.analog.headset.sidetone          | -24     |
| voice.gain.tx.analog.handset                   | 12      |
| voice.gain.tx.analog.handset.wideband          | 0       |
| voice.gain.tx.analog.headset                   | 3       |
| voice.gain.tx.analog.chassis                   | 3       |
| voice.gain.tx.analog.chassis.IP_300            | 0       |
| voice.gain.tx.analog.chassis.IP_330            | 36      |
| voice.gain.tx.analog.chassis.IP_430            | 36      |
| voice.gain.tx.analog.chassis.IP_601            | 0       |
| voice.gain.tx.analog.chassis.IP_650            | 36      |
| voice.gain.tx.digital.handset                  | 0       |
| voice.gain.tx.digital.headset                  | 0       |
| voice.gain.tx.digital.chassis                  | 3       |

| Attribute                                  | Default |
|--|---------|
| voice.gain.tx.digital.chassis.IP_330       | 12      |
| voice.gain.tx.digital.chassis.IP_430       | 12      |
| voice.gain.tx.digital.chassis.IP_4000      | 0       |
| voice.gain.tx.digital.chassis.IP_601       | 6       |
| voice.gain.tx.digital.chassis.IP_650       | 12      |
| voice.gain.tx.analog.preamp.handset        | 14      |
| voice.gain.tx.analog.preamp.headset        | 23      |
| voice.gain.tx.analog.preamp.chassis        | 32      |
| voice.gain.tx.analog.preamp.chassis.IP_601 | 32      |
| voice.gain.tx.analog.handset.wideband      | 3       |
| voice.handset.rxag.adjust.IP_330           | 1       |
| voice.handset.rxag.adjust.IP_430           | 1       |
| voice.handset.rxag.adjust.IP_650           | 1       |
| voice.handset.txag.adjust.IP_330           | 9       |
| voice.handset.txag.adjust.IP_430           | 9       |
| voice.handset.txag.adjust.IP_650           | 9       |
| voice.handset.sidetone.adjust.IP_330       | 0       |
| voice.handset.sidetone.adjust.IP_430       | 0       |
| voice.handset.sidetone.adjust.IP_650       | -3      |
| voice.handset.wideband                     | 0       |
| voice.handset.wideband.rxdg.adjust         | 5       |
| voice.headset.rxag.adjust.IP_330           | 4       |
| voice.headset.rxag.adjust.IP_430           | 1       |
| voice.headset.rxag.adjust.IP_650           | 1       |
| voice.headset.txag.adjust.IP_330           | 21      |
| voice.headset.txag.adjust.IP_430           | 39      |
| voice.headset.txag.adjust.IP_650           | 21      |
| voice.headset.sidetone.adjust.IP_330       | -3      |
| voice.headset.sidetone.adjust.IP_430       | -3      |
| voice.headset.sidetone.adjust.IP_650       | -3      |

### Acoustic Echo Cancellation <aec/>

These settings control the performance of the speakerphone acoustic echo canceller.



Polycom recommends that you do not change these values.

| Attribute                     | Default |
|-------------------------------|---------|
| voice.aec.hs.enable           | 0       |
| voice.aec.hs.lowFreqCutOff    | 100     |
| voice.aec.hs.highFreqCutOff   | 7000    |
| voice.aec.hs.erlTab_0_300     | -24     |
| voice.aec.hs.erlTab_300_600   | -24     |
| voice.aec.hs.erlTab_600_1500  | -24     |
| voice.aec.hs.erlTab_1500_3500 | -24     |
| voice.aec.hs.erlTab_3500_7000 | -24     |
| voice.aec.hd.enable           | 0       |
| voice.aec.hd.lowFreqCutOff    | 100     |
| voice.aec.hd.highFreqCutOff   | 7000    |
| voice.aec.hd.erlTab_0_300     | -24     |
| voice.aec.hd.erlTab_300_600   | -24     |
| voice.aec.hd.erlTab_600_1500  | -24     |
| voice.aec.hd.erlTab_1500_3500 | -24     |
| voice.aec.hd.erlTab_3500_7000 | -24     |
| voice.aec.hf.enable           | 1       |
| voice.aec.hf.lowFreqCutOff    | 100     |
| voice.aec.hf.highFreqCutOff   | 7000    |
| voice.aec.hf.erlTab_0_300     | -6      |
| voice.aec.hf.erlTab_300_600   | -6      |
| voice.aec.hf.erlTab_600_1500  | -6      |
| voice.aec.hf.erlTab_1500_3500 | -6      |
| voice.aec.hf.erlTab_3500_7000 | -6      |



## Acoustic Echo Suppression <aes/>

These settings control the performance of the speakerphone acoustic echo suppressor.



Polycom recommends that you do not change these values.

| Attribute                            | Default |
|--------------------------------------|---------|
| voice.aes.hs.enable                  | 0       |
| voice.aes.hs.duplexBalance           | 7       |
| voice.aes.hd.enable                  | 0       |
| voice.aes.hd.duplexBalance           | 0       |
| voice.aes.hf.enable                  | 1       |
| voice.aes.hf.duplexBalance.0         | 7       |
| voice.aes.hf.duplexBalance.1         | 7       |
| voice.aes.hf.duplexBalance.2         | 6       |
| voice.aes.hf.duplexBalance.3         | 6       |
| voice.aes.hf.duplexBalance.4         | 5       |
| voice.aes.hf.duplexBalance.5         | 4       |
| voice.aes.hf.duplexBalance.6         | 4       |
| voice.aes.hf.duplexBalance.7         | 3       |
| voice.aes.hf.duplexBalance.8         | 2       |
| voice.aes.hf.duplexBalance.IP_4000.0 | 10      |
| voice.aes.hf.duplexBalance.IP_4000.1 | 9       |
| voice.aes.hf.duplexBalance.IP_4000.2 | 8       |
| voice.aes.hf.duplexBalance.IP_4000.3 | 7       |
| voice.aes.hf.duplexBalance.IP_4000.4 | 6       |
| voice.aes.hf.duplexBalance.IP_4000.5 | 5       |
| voice.aes.hf.duplexBalance.IP_4000.6 | 4       |
| voice.aes.hf.duplexBalance.IP_4000.7 | 3       |
| voice.aes.hf.duplexBalance.IP_4000.8 | 2       |

### Background Noise Suppression <ns/>

These settings control the performance of the transmit background noise suppression feature.



Polycom recommends that you do not change these values.

| Attribute                       | Default |
|---------------------------------|---------|
| voice.ns.hs.enable              | 0       |
| voice.ns.hs.signalAttn          | -6      |
| voice.ns.hs.silenceAttn         | -9      |
| voice.ns.hd.enable              | 0       |
| voice.ns.hd.signalAttn          | 0       |
| voice.ns.hd.silenceAttn         | 0       |
| voice.ns.hf.enable              | 1       |
| voice.ns.hf.signalAttn          | -6      |
| voice.ns.hf.silenceAttn         | -9      |
| voice.ns.hf.IP_4000.enable      | 1       |
| voice.ns.hf.IP_4000.signalAttn  | -6      |
| voice.ns.hf.IP_4000.silenceAttn | -9      |

### Automatic Gain Control <agc/>

These settings control the performance of the transmit automatic gain control feature.

#### Note

Automatic Gain Control will be implemented in a future release.



Polycom recommends that you do not change these values.

| Attribute           | Default |
|---------------------|---------|
| voice.agc.hs.enable | 0       |
| voice.agc.hd.enable | 0       |
| voice.agc.hf.enable | 0       |

### Receive Equalization <rxEq/>

These settings control the performance of the receive equalization feature.



Polycom recommends that you do not change these values.

| Attribute                              | Default |
|--|---------|
| voice.rxEq.hs.IP_330.preFilter.enable  | 1       |
| voice.rxEq.hs.IP_430.preFilter.enable  | 1       |
| voice.rxEq.hs.IP_500.preFilter.enable  | 1       |
| voice.rxEq.hs.IP_600.preFilter.enable  | 1       |
| voice.rxEq.hs.IP_601.preFilter.enable  | 1       |
| voice.rxEq.hs.IP_650.preFilter.enable  | 1       |
| voice.rxEq.hs.IP_330.postFilter.enable | 0       |
| voice.rxEq.hs.IP_430.postFilter.enable | 0       |
| voice.rxEq.hs.IP_500.postFilter.enable | 0       |
| voice.rxEq.hs.IP_600.postFilter.enable | 0       |
| voice.rxEq.hs.IP_601.postFilter.enable | 0       |

| Attribute                               | Default |
|---|---------|
| voice.rxEq.hs.IP_650.postFilter.enable  | 0       |
| voice.rxEq.hd.IP_330.preFilter.enable   | 0       |
| voice.rxEq.hd.IP_430.preFilter.enable   | 0       |
| voice.rxEq.hd.IP_500.preFilter.enable   | 0       |
| voice.rxEq.hd.IP_600.preFilter.enable   | 0       |
| voice.rxEq.hd.IP_601.preFilter.enable   | 0       |
| voice.rxEq.hd.IP_650.preFilter.enable   | 1       |
| voice.rxEq.hd.IP_330.postFilter.enable  | 0       |
| voice.rxEq.hd.IP_430.postFilter.enable  | 0       |
| voice.rxEq.hd.IP_500.postFilter.enable  | 0       |
| voice.rxEq.hd.IP_600.postFilter.enable  | 0       |
| voice.rxEq.hd.IP_601.postFilter.enable  | 0       |
| voice.rxEq.hd.IP_650.postFilter.enable  | 0       |
| voice.rxEq.hf.IP_330.preFilter.enable   | 1       |
| voice.rxEq.hf.IP_430.preFilter.enable   | 1       |
| voice.rxEq.hf.IP_500.preFilter.enable   | 1       |
| voice.rxEq.hf.IP_600.preFilter.enable   | 1       |
| voice.rxEq.hf.IP_601.preFilter.enable   | 1       |
| voice.rxEq.hf.IP_650.preFilter.enable   | 1       |
| voice.rxEq.hf.IP_4000.preFilter.enable  | 0       |
| voice.rxEq.hf.IP_330.postFilter.enable  | 0       |
| voice.rxEq.hf.IP_430.postFilter.enable  | 0       |
| voice.rxEq.hf.IP_500.postFilter.enable  | 1       |
| voice.rxEq.hf.IP_600.postFilter.enable  | 1       |
| voice.rxEq.hf.IP_601.postFilter.enable  | 1       |
| voice.rxEq.hf.IP_650.postFilter.enable  | 0       |
| voice.rxEq.hf.IP_4000.postFilter.enable | 0       |

### Transmit Equalization <txEq/>

These settings control the performance of the hands-free transmit equalization feature.



Polycom recommends that you do not change these values.

| Attribute                              | Default |
|--|---------|
| voice.txEq.hs.IP_330.preFilter.enable  | 0       |
| voice.txEq.hs.IP_430.preFilter.enable  | 0       |
| voice.txEq.hs.IP_500.preFilter.enable  | 0       |
| voice.txEq.hs.IP_600.preFilter.enable  | 0       |
| voice.txEq.hs.IP_601.preFilter.enable  | 0       |
| voice.txEq.hs.IP_650.preFilter.enable  | 1       |
| voice.txEq.hs.IP_330.postFilter.enable | 1       |
| voice.txEq.hs.IP_430.postFilter.enable | 1       |
| voice.txEq.hs.IP_500.postFilter.enable | 1       |
| voice.txEq.hs.IP_600.postFilter.enable | 1       |
| voice.txEq.hs.IP_601.postFilter.enable | 1       |
| voice.txEq.hs.IP_650.postFilter.enable | 1       |
| voice.txEq.hd.IP_330.preFilter.enable  | 0       |
| voice.txEq.hd.IP_430.preFilter.enable  | 0       |
| voice.txEq.hd.IP_500.preFilter.enable  | 0       |
| voice.txEq.hd.IP_600.preFilter.enable  | 0       |
| voice.txEq.hd.IP_601.preFilter.enable  | 0       |
| voice.txEq.hd.IP_650.preFilter.enable  | 1       |
| voice.txEq.hd.IP_330.postFilter.enable | 0       |
| voice.txEq.hd.IP_430.postFilter.enable | 0       |
| voice.txEq.hd.IP_500.postFilter.enable | 0       |
| voice.txEq.hd.IP_600.postFilter.enable | 0       |
| voice.txEq.hd.IP_601.postFilter.enable | 0       |
| voice.txEq.hd.IP_650.postFilter.enable | 0       |

---

| Attribute                               | Default |
|---|---------|
| voice.txEq.hf.IP_330.preFilter.enable   | 0       |
| voice.txEq.hf.IP_430.preFilter.enable   | 0       |
| voice.txEq.hf.IP_500.preFilter.enable   | 0       |
| voice.txEq.hf.IP_600.preFilter.enable   | 0       |
| voice.txEq.hf.IP_601.preFilter.enable   | 0       |
| voice.txEq.hf.IP_650.preFilter.enable   | 1       |
| voice.txEq.hf.IP_4000.preFilter.enable  | 0       |
| voice.txEq.hf.IP_330.postFilter.enable  | 1       |
| voice.txEq.hf.IP_430.postFilter.enable  | 1       |
| voice.txEq.hf.IP_500.postFilter.enable  | 1       |
| voice.txEq.hf.IP_600.postFilter.enable  | 1       |
| voice.txEq.hf.IP_601.postFilter.enable  | 1       |
| voice.txEq.hf.IP_650.postFilter.enable  | 1       |
| voice.txEq.hf.IP_4000.postFilter.enable | 0       |

### Voice Activity Detection <vad/>

These settings control the performance of the voice activity detection (silence suppression) feature.

| Attribute               | Permitted Values     | Default | Interpretation   |
|-------------------------|----------------------|---------|--|
| voice.vadEnable         | 0, 1                 | 0       | If set to 1, enable VAD.   |
| voice.vadThresh         | integer from 0 to 30 | 15      | The threshold for determining what is active voice and what is background noise in dB. This does not apply to G.729AB codec operation which has its own built-in VAD function.   |
| voice.vad.signalAnnex B | 0, 1                 | Null    | <p>If set to 1 and <code>voice.vadEnable</code> is set to 1, Annex B is used. A new line can be added to SDP depending on the setting of this parameter and the <code>voice.vadEnable</code> parameter.</p> <ul style="list-style-type: none"> <li>If <code>voice.vadEnable</code> is set to 1, add attribute line <code>a=fmtp:18 annexb="yes"</code> below <code>a=rtpmap...</code> attribute line (where '18' could be replaced by another payload).</li> <li>If <code>voice.vadEnable</code> is set to 0, add attribute line <code>a=fmtp:18 annexb="no"</code> below <code>a=rtpmap...</code> attribute line (where '18' could be replaced by another payload).</li> </ul> <p>If set to 0 or Null, there is no change to SDP.</p> |

### Quality of Service <QOS/>

These settings control the Quality of Service (QOS) options.

This attribute includes:

- [Ethernet IEEE 802.1p/Q <ethernet/>](#)
- [IP TOS <IP/>](#)

#### Ethernet IEEE 802.1p/Q <ethernet/>

The following settings control the 802.1p/Q `user_priority` field:

- [RTP <RTP/>](#)
- [Call Control <callControl/>](#)
- [Other <other/>](#)

**RTP <RTP/>**

These parameters apply to RTP packets.

| Attribute                      | Permitted Values | Default | Interpretation                      |
|--------------------------------|------------------|---------|-------------------------------------|
| qos.ethernet.rtp.user_priority | 0-7              | 5       | User-priority used for RTP packets. |

**Call Control <callControl/>**

These parameters apply to call control packets, such as the network protocol signaling.

| Attribute                              | Permitted Values | Default | Interpretation                               |
|--|------------------|---------|--|
| qos.ethernet.callControl.user_priority | 0-7              | 5       | User-priority used for call control packets. |

**Other <other/>**

These default parameter values are used for all packets which are not set explicitly.

| Attribute                        | Permitted Values | Default | Interpretation  |
|----------------------------------|------------------|---------|---|
| qos.ethernet.other.user_priority | 0-7              | 2       | User-priority used for packets that do not have a per-protocol setting. |

**IP TOS <IP/>**

The following settings control the “type of service” field in outgoing packets:

- [RTP <rtp/>](#)
- [Call Control <callControl/>](#)



**RTP <rtp/>**

These parameters apply to RTP packets.

| Attribute                  | Permitted Values   | Default | Interpretation  |
|----------------------------|--|---------|---|
| qos.ip.rtp.dscp            | 0 to 63 or EF or any of AF11,AF12, AF13,AF21, AF22,AF23, AF31,AF32, AF33,AF41, AF42,AF43 | Null    | This parameter allows the DSCP of packets to be specified. If set to a value, this will override the other qos.ip.rtp... parameters. Default of Null which means the other qos.ip.rtp... parameters will be used. |
| qos.ip.rtp.min_delay       | 0, 1   | 1       | If set to 1, set min-delay bit in the IP TOS field of the IP header, or else don't set it.  |
| qos.ip.rtp.max_throughput  | 0, 1   | 1       | If set to 1, set max-throughput bit in the IP TOS field of the IP header, or else don't set it.   |
| qos.ip.rtp.max_reliability | 0, 1   | 0       | If set to 1, set max-reliability bit in the IP TOS field of the IP header, or else don't set it.  |
| qos.ip.rtp.min_cost        | 0, 1   | 0       | If set to 1, set min-cost bit in the IP TOS field of the IP header, or else don't set it.   |
| qos.ip.rtp.precedence      | 0-7  | 5       | If set to 1, set precedence bits in the IP TOS field of the IP header, or else don't set them.  |

**Call Control <callControl/>**

These parameters apply to call control packets, such as the network protocol signaling.

| Attribute                          | Permitted Values   | Default | Interpretation   |
|------------------------------------|--|---------|--|
| qos.ip.callControl.dscp            | 0 to 63 or EF or any of AF11,AF12, AF13,AF21, AF22,AF23, AF31,AF32, AF33,AF41, AF42,AF43 | Null    | This parameter allows the DSCP of packets to be specified. If set to a value this will override the other qos.ip.callControl... parameters. Default of Null which means the other qos.ip.callControl... parameters will be used. |
| qos.ip.callControl.min_delay       | 0, 1   | 1       | If set to 1, set min-delay bit in the IP TOS field of the IP header, or else don't set it.   |
| qos.ip.callControl.max_throughput  | 0, 1   | 0       | If set to 1, set max-throughput bit in the IP TOS field of the IP header, or else don't set it.  |
| qos.ip.callControl.max_reliability | 0, 1   | 0       | If set to 1, set max-reliability bit in the IP TOS field of the IP header, or else don't set it.   |
| qos.ip.callControl.min_cost        | 0, 1   | 0       | If set to 1, set min-cost bit in the IP TOS field of the IP header, or else don't set it.  |
| qos.ip.callControl.precedence      | 0-7  | 5       | If set to 1, set precedence bits in the IP TOS field of the IP header, or else don't set them.   |

**Basic TCP/IP <TCP\_IP/>**

This attribute includes:

- [Network Monitoring <netMon/>](#)
- [Time Synchronization <sntp/>](#)
- [Port <port/>](#)

## Network Monitoring <netMon/>



Polycom recommends that you do not change these values.

This configuration attribute is defined as follows:

| Attribute               | Permitted Values | Default |
|-------------------------|------------------|---------|
| tcpIpApp.netMon.enabled | 0, 1             | 1       |
| tcpIpApp.netMon.period  | 1 to 86400       | 30      |

## Time Synchronization <sntp/>

The following table describes the parameters used to set up time synchronization and daylight savings time. The defaults shown will enable daylight savings time (DST) for North America.

Daylight savings defaults:

- Do not use fixed day, use first or last day of week in the month.
- Start DST on the second Sunday in March at 2 am.
- Stop DST on the first Sunday in November at 2 am.

| Attribute                  | Permitted Values              | Default          | Interpretation  |
|----------------------------|-------------------------------|------------------|---|
| tcpIpApp.sntp.resyncPeriod | positive integer              | 86400 (24 hours) | Time in seconds between Simple Network Time Protocol (SNTP) re-syncs. |
| tcpIpApp.sntp.address      | valid host name or IP address | clock            | Address of the SNTP server.   |

| Attribute                                    | Permitted Values             | Default               | Interpretation  |
|--|------------------------------|-----------------------|---|
| tcpIpApp.snmp.address.overrideDHCP           | 0, 1                         | 0                     | These parameters determine whether configuration file parameters override DHCP parameters for the SNTP server address and Greenwich Mean Time (GMT) offset. If set to 0, DHCP values will override configuration file parameters. If set to 1, the configuration file parameters will override DHCP values. |
| tcpIpApp.snmp.gmtOffset                      | positive or negative integer | -28800 (Pacific time) | Offset in seconds of the local time zone from GMT. 3600 seconds = 1 hour  |
| tcpIpApp.snmp.gmtOffset.overrideDHCP         | 0, 1                         | 0                     | These parameters determine whether configuration file parameters override DHCP parameters for the SNTP server address and GMT offset. If set to 0, DHCP values will override configuration file parameters. If set to 1, the configuration file parameters will override DHCP values.                       |
| tcpIpApp.snmp.daylightSavings.enable         | 0, 1                         | 1                     | If set to 1, apply daylight savings rules to displayed time.  |
| tcpIpApp.snmp.daylightSavings.fixedDayEnable | 0, 1                         | 0                     | If set to 0, month, date, and dayOfWeek are used in DST date calculation. If set to 1, then only month and date are used.   |
| tcpIpApp.snmp.daylightSavings.start.month    | 1-12                         | 3 (March)             | Month to start DST. Mapping: 1=Jan, 2=Feb, ..., 12=Dec  |

| Attribute   | Permitted Values | Default | Interpretation   |
|---|------------------|---------|--|
| tcpIpApp.snmp.daylightSavings.start.date                  | 1-31             | 8       | If <code>fixedDayEnable</code> is set to 1, use as day of the month to start DST.<br><br>If <code>fixedDayEnable</code> is set to 0, use the mapping: 1 = the first occurrence of a given day-of-the-week in a month, 8 = the second occurrence of a given day-of-the-week in a month, 15 = the third occurrence of a given day-of-the-week in a month, 22 = the fourth occurrence of a given day-of-the-week in a month |
| tcpIpApp.snmp.daylightSavings.start.time                  | 0-23             | 2       | Time of day to start DST in 24 hour clock.<br>Mapping: 2=2 am, 14=2 pm   |
| tcpIpApp.snmp.daylightSavings.start.dayOfWeek             | 1-7              | 1       | Day of week to apply DST.<br>Mapping: 1=Sun, 2=Mon, ..., 7=Sat   |
| tcpIpApp.snmp.daylightSavings.start.dayOfWeek.lastInMonth | 0, 1             | 0       | If set to 1 and <code>fixedDayEnable</code> is set to 0, DST starts on the last day (specified by <code>start.dayOfWeek</code> ) of the week in the month. The <code>start.date</code> is ignored.   |
| tcpIpApp.snmp.daylightSavings.stop.month                  | 1-12             | 11      | Month to stop DST.   |
| tcpIpApp.snmp.daylightSavings.stop.date                   | 1-31             | 1       | Day of the month to stop DST.  |
| tcpIpApp.snmp.daylightSavings.stop.time                   | 0-23             | 2       | Time of day to stop DST in 24 hour clock.  |
| tcpIpApp.snmp.daylightSavings.stop.dayOfWeek              | 1-7              | 1       | Day of week to stop DST.   |
| tcpIpApp.snmp.daylightSavings.stop.dayOfWeek.lastInMonth  | 0, 1             | 0       | If set to 1 and <code>fixedDayEnable</code> set to 0, DST stops on the last day (specified by <code>stop.dayOfWeek</code> ) of the week in the month. The <code>stop.date</code> is ignored.   |

**Port <port/>**

This attribute includes:

- **RTP <rtp/>**

**RTP <rtp/>**

This configuration attribute is defined as follows:

| Attribute                             | Permitted Values                   | Default | Interpretation   |
|---------------------------------------|------------------------------------|---------|--|
| tcpIpApp.port.rtp.filterByIp          | 0, 1                               | 1       | If set to 1, reject RTP packets arriving from (sent from) a non-negotiated (through SDP) IP address.   |
| tcpIpApp.port.rtp.filterByPort        | 0, 1                               | 0       | If set to 1, reject RTP packets arriving from (sent from) a non-negotiated (through SDP) port.   |
| tcpIpApp.port.rtp.forceSend           | Null, 1024-65534                   | Null    | When non-Null, send all RTP packets to, and expect all RTP packets to arrive on, the specified port.<br><b>Note:</b> both <i>tcpIpApp.port.rtp.filterByIp</i> and <i>tcpIpApp.port.rtp.filterByPort</i> must be enabled for this to work.  |
| tcpIpApp.port.rtp.mediaPortRangeStart | Null, even integer from 1024-65534 | Null    | If set to Null, the value 2222 will be used for the first allocated RTP port, otherwise, the specified port will be used. Subsequent ports will be allocated from a pool starting with the specified port plus two up to a value of (start-port + 46), after which the port number will wrap back to the starting value. |

**Web Server <httpd/>**

The phone contains a local web server for user and administrator features. This can be disabled for applications where it is not needed or where it poses a security threat. The web server supports both basic and digest authentication. The authentication user name and password are not configurable for this release.

This configuration attribute is defined as follows:

| Attribute     | Permitted Values | Default | Interpretation                                |
|---------------|------------------|---------|---|
| httpd.enabled | 0, 1             | 1       | If set to 1, the HTTP server will be enabled. |

This attribute also includes:

[Configuration <cfg/>](#)

### **Configuration <cfg/>**

This configuration attribute is defined as follows:

| Attribute         | Permitted Values | Default | Interpretation   |
|-------------------|------------------|---------|--|
| httpd.cfg.enabled | 0, 1             | 1       | If set to 1, the HTTP server configuration interface will be enabled.              |
| httpd.cfg.port    | 1-65535          | 80      | Port is 80 for HTTP servers. Care should be taken when choosing an alternate port. |

## **Call Handling Configuration <call/>**

This configuration attribute is defined as follows:

| Attribute                  | Permitted Values | Default | Interpretation  |
|----------------------------|------------------|---------|---|
| call.rejectBusyOnDnd       | 0, 1             | 1       | If set to 1, reject all incoming calls with the reason "busy" if do-not-disturb is enabled.<br><b>Note:</b> This attribute is ignored when the line is configured as shared. The reason being that even though one party has turned on DND, the other person/people sharing that line do not necessarily want all calls to that number diverted away.<br><b>Note:</b> If server-based DND is enabled, this parameter is disabled. |
| call.enableOnNotRegistered | 0, 1             | 1       | If set to 1, calls will be allowed when the phone is not successfully registered, otherwise, calls will not be permitted without a valid registration.  |

| Attribute                 | Permitted Values            | Default    | Interpretation   |
|---------------------------|-----------------------------|------------|--|
| call.offeringTimeOut      | positive integer            | 60         | Time in seconds to allow an incoming call to ring before dropping the call, 0=infinite.<br><b>Note:</b> The call diversion, no answer feature will take precedence over this feature if enabled. For more information, refer to <a href="#">No Answer &lt;noanswer/&gt;</a> on page A-91.  |
| call.ringBackTimeOut      | positive integer            | 60         | Time in seconds to allow an outgoing call to remain in the ringback state before dropping the call, 0=infinite.  |
| call.dialtoneTimeOut      | Null, positive integer      | 60         | Time in seconds to allow the dialtone to be played before dropping the call.<br>If set to 0, the call is not dropped.<br>If set to Null, call dropped after 60 seconds.  |
| call.lastCallReturnString | string of maximum length 32 | *69        | The string sent to the server when the user selects the "last call return" action.   |
| call.callsPerLineKey      | 1 to 24 OR<br>1 to 8        | 24 OR<br>8 | For the SoundPoint IP 600, 601, and 650, the permitted range is 1 to 24 and the default is 24. For all other phones the permitted range is 1 to 8 and the default is 8.<br>This is the number of calls that may be active or on hold per line key on the phone.<br>Note that this may be overridden by the per-registration attribute of <code>reg.x.callsPerLineKey</code> . Refer to <a href="#">Registration &lt;reg/&gt;</a> on page A-83.   |
| call.stickyAutoLineSeize  | Null, 0, 1                  | 0          | If set to 1, makes the phone use "sticky" line seize behavior. This will help with features that need a second call object to work with. The phone will attempt to initiate a new outgoing call on the same SIP line that is currently in focus on the LCD (this was the behavior in SIP 1.6.5).<br>If set to 0 or Null, the feature is disabled (this was the behavior in SIP 1.6.6).<br><b>Note:</b> This may fail due to glare issues in which case the phone may select a different available line for the call. |



| Attribute                              | Permitted Values | Default | Interpretation  |
|--|------------------|---------|---|
| call.stickyAutoLineSeize.onHookDialing | Null, 0, 1       | Null    | <p>If call.stickyAutoLineSeize is set to 1, this parameter has no effect. The regular stickyAutoLineSeize behavior is followed.</p> <p>If call.stickyAutoLineSeize is set to 0 or Null and this parameter is set to 1, this overrides the stickyAutoLineSeize behavior for hot dial only. (Any new call scenario seizes the next available line.)</p> <p>If call.stickyAutoLineSeize is set to 0 or Null and this parameter is set to 0 or Null, there is no difference between hot dial and new call scenarios.</p> <p><b>Note:</b> A hot dial occurs on the line which is currently in the call appearance. Any new call scenario seizes the next available line.</p> |
| call.transfer.blindPreferred           | 0,1              | Null    | <p>If set to 1, the Blind soft key appears as a transfer type.</p> <p>If set to 0 or Null, the Normal soft key appears.</p> <p><b>Note:</b> This parameter is supported on the SoundPoint IP 330/320 only.</p>  |

This attribute also includes:

- [Shared Calls <shared/>](#)
- [Hold, Local Reminder <hold/><localReminder/>](#)

### Shared Calls <shared/>

This configuration attribute is defined as follows:

| Attribute                    | Permitted Values | Default | Interpretation   |
|------------------------------|------------------|---------|--|
| call.shared.disableDivert    | 0, 1             | 1       | <p>If set to 1, disable diversion feature for shared lines.</p> <p><b>Note:</b> This feature is disabled on most call servers.</p> |
| call.shared.seizeFailReorder | 0, 1             | 1       | <p>If set to 1, play re-order tone locally on shared line seize failure.</p>   |

| Attribute                   | Permitted Values | Default | Interpretation  |
|-----------------------------|------------------|---------|---|
| call.shared.oneTouchResume  | 0, 1             | 0       | <p>If set to 1, when a shared line has a call on hold the remote user can press that line and resume the call. If more than one call is on hold on the line then the first one will be selected and resumed automatically.</p> <p>If set to 0, pressing the shared line will bring up a list of the calls on that line and the user can select which call the next action should be applied to.</p> <p><b>Note:</b> This parameter affects the SoundStation IP 4000 phone. For other phones a quick press and release of the line key will resume a call whereas pressing and holding down the line key will show a list of calls on that line.</p> |
| call.shared.exposeAutoHolds | 0, 1             | 0       | <p>If set to 1, on a shared line, when setting up a conference, a re-INVITE will be sent to the server.</p> <p>If set to 0, no re-INVITE will be sent to the server.</p>  |

### Hold, Local Reminder <hold/><localReminder/>

This configuration attribute is defined as follows:

| Attribute                          | Permitted Values     | Default | Interpretation   |
|------------------------------------|----------------------|---------|--|
| call.hold.localReminder.enabled    | 0, 1                 | 0       | If set to 1, periodically notify the local user that calls have been on hold for an extended period of time. |
| call.hold.localReminder.period     | non-negative integer | 60      | Time in seconds between subsequent reminders.  |
| call.hold.localReminder.startDelay | non-negative integer | 90      | Time in seconds to wait before the initial reminder.   |

### Directory <dir/>

The directory is stored in either flash memory or RAM on the phone. The directory size is limited based on the amount of flash memory in the phone. (Different phone models have variable flash memory.)

When the volatile storage option is enabled, ensure that a properly configured boot server that allows uploads is available to store a back-up copy of the directory or its contents will be lost when the phone reboots or loses power.

| Attribute                          | Permitted Values | Default | Interpretation   |
|------------------------------------|------------------|---------|--|
| dir.local.volatile.2meg            | 0, 1             | 0       | Attribute applies to platforms with 2 Mbytes of flash memory.<br>If set to 1, use volatile storage for phone-resident copy of the directory to allow for larger size.                              |
| dir.local.nonVolatile.maxSize.2meg | 1 to 20          | 20      | Attribute applies to platforms with 2 Mbytes of flash memory. Maximum size in Kbytes of non-volatile storage that the directory will be permitted to consume.                                      |
| dir.local.volatile.4meg            | 0, 1             | 0       | Applies to platforms with 4 Mbytes of flash memory.<br>If set to 1, use volatile storage for phone-resident copy of the directory to allow for larger size.  |
| dir.local.nonVolatile.maxSize.4meg | 1 to 50          | 50      | Applies to platforms with 4 Mbytes of flash memory. Maximum size in Kbytes of non-volatile storage that the directory will be permitted to consume.  |
| dir.local.volatile.maxSize         | 1 to 100         | 100     | Maximum size in Kbytes of volatile storage that the directory will be permitted to consume.<br><b>Note:</b> For the SoundPoint IP 650 platform, this value is internally replaced by 2X the value. |
| dir.local.volatile.8meg            | 0, 1             | 0       | Attribute applies only to platforms with 8 Mbytes of flash memory.<br>If set to 1, use volatile storage for phone-resident copy of the directory to allow for larger size.                         |

| Attribute                          | Permitted Values | Default | Interpretation  |
|------------------------------------|------------------|---------|---|
| dir.local.nonVolatile.maxSize.8meg | 1 to 100         | 100     | Attribute applies only to platforms with 8 Mbytes of flash memory.<br>This is the maximum size of non-volatile storage that the directory will be permitted to consume. |
| dir.search.field                   | 0, 1             | Null    | Specifies how to search the contact directory. If set to 1, search by contact's first name. If set to 0, search by contact's last name.                                 |

## Presence <pres/>

The parameter `pres.reg` is the line number used to send SUBSCRIBE. If this parameter is missing, the phone will use the primary line to send SUBSCRIBE.

| Attribute | Permitted Values | Default | Interpretation  |
|-----------|------------------|---------|---|
| pres.reg  | positive integer | 1       | Specifies the line/registration number used to send SUBSCRIBE for presence. Must be a valid line/registration number. If the number is not a valid line/registration number, it is ignored. |

## Fonts <font/>

### Note

This section does not apply to the SoundPoint IP 301 phones.

These settings control the phone's ability to dynamically load an external font file during boot up. Loaded fonts can either overwrite pre-existing fonts embedded within the software (not recommended) or can extend the phone's font support for Unicode ranges not already embedded. The font file must be a Microsoft **.fnt** or **.fon** file format. (**.fon** file format is a collection of **.fnt** fonts grouped together within a single file.) The font file name must follow a specific pattern as described:

- Font filename:  
`<fontName>_<fontHeightInPixels>_<fontRange>.<fontExtension>`

- <fontName> is a free string of characters that typically carries the meaning of the font. Examples are “fontFixedSize” for a fixed-size font, or “fontProportionalSize” for a proportional size font.
- <fontHeightInPixels> describes the font height in number of screen pixels.
- <fontRange> describes the Unicode range covered by this font. Since **.fnt** or **.fon** are 256 characters based blocks, the <fontRange> is Uxx00\_UxxFF (**.fnt** file) or Uxx00\_UyyFF (**.fon** file). For more information, refer to [Multilingual User Interface](#) on page 4-27.
- <fontExtension> describes the file type. Either **.fnt** for single 256 characters font or **.fon** for multiple **.fnt** files.

If it is necessary to overwrite an existing font, use these  
<fontName>\_<fontHeightInPixels>:

#### SoundPoint IP 320, 330, 430, 500 and 501

“fontProp\_10” This is the font used widely in the current implementation.  
“fontPropSoftkey\_10” This is the soft key specific font.

#### SoundPoint IP 550, 600, 601, and 650

“fontProp\_19” This is the font used widely in the current implementation including for soft keys.  
“fontProp\_26” This is the font used to display time (but not date).  
“fontProp\_x” This is a small font used for the CPU/Load/Net utilization graphs, this is the same as the “fontProp\_10” for the SoundPoint IP 500.

If the <fontName>\_<fontHeightInPixels> does not match any of the names above, then the downloaded font will be applied against all fonts defined in the phone, which means that you may lose the benefit of fonts being calibrated differently depending on their usage. For example, the font used to display the time on the SoundPoint IP 600 is a large font, larger than the one used to display the date, and if you overwrite this default font with a unique font, you lose this size aspect. For example:

- to overwrite the font used for SoundPoint IP 500 soft keys for ASCII, the name should be **fontPropSoftkey\_10\_U0000\_U00FF.fnt** .
- to add support for a new font that will be used everywhere and that is not currently supported. For example, for the Eastern/Central European Czech language, this is Unicode range 100-17F, the name could be **fontCzechIP500\_10\_U0100\_U01FF.fnt** and **fontCzechIP600\_19\_U0100\_U01FF.fnt** .

When defining a single **.fon** file, there is a need for a *font delimiter*, currently “Copyright Polycom Canada Ltd” is used as an embedded delimiter, but this can be configured using **font.delimiter**. The font delimiter is important to retrieve the different scrambled **.fnt** blocks. This font delimiter must be placed in the “copyright” attribute of the **.fnt** header. **.fon** files are useful if you want

to include support for a large number of font ranges at once; otherwise, if simply adding or changing a few fonts currently in use, multiple **.fnt** files are recommended since they are easier to work with individually.

This configuration attribute is defined as follows:

| Attribute      | Permitted Values                  | Default | Interpretation   |
|----------------|-----------------------------------|---------|--|
| font.delimiter | string up to 256 ASCII characters | Null    | Delimiter required to retrieve different grouped <b>.fnt</b> blocks. |

This attribute also includes:

- [IP\\_330 font <IP\\_330/>](#)
- [IP\\_400 font <IP\\_400/>](#)
- [IP\\_500 font <IP\\_500/>](#)
- [IP\\_600 font <IP\\_600/>](#)

#### [IP\\_330 font <IP\\_330/>](#)

This configuration attribute is defined as follows:

| Attribute          | Permitted Values  | Default | Interpretation  |
|--------------------|---|---------|---|
| font.IP_330.x.name | fontName_height_Uxx00_UyyFF.fon OR<br>fontName_height_Uxx00_UxxFF.fnt | Null    | Defines the font file that will be loaded from boot server during boot up.<br><b>Note:</b> When several font.IP_330.x.name are defined, the index x must follow consecutive increasing order. |

#### [IP\\_400 font <IP\\_400/>](#)

This configuration attribute is defined as follows:

| Attribute          | Permitted Values  | Default | Interpretation  |
|--------------------|---|---------|---|
| font.IP_400.x.name | fontName_height_Uxx00_UyyFF.fon OR<br>fontName_height_Uxx00_UxxFF.fnt | Null    | Defines the font file that will be loaded from boot server during boot up.<br><b>Note:</b> When several font.IP_430.x.name are defined, the index x must follow consecutive increasing order. |

**IP\_500 font <IP\_500/>**

This configuration attribute is defined as follows:

| Attribute          | Permitted Values  | Default | Interpretation  |
|--------------------|---|---------|---|
| font.IP_500.x.name | fontName_height_Uxx00_UyyFF.fon OR<br>fontName_height_Uxx00_UxxFF.fnt | Null    | Defines the font file that will be loaded from boot server during boot up.<br><b>Note:</b> When several font.IP_500.x.name are defined, the index x must follow consecutive increasing order. |

**IP\_600 font <IP\_600/>**

This configuration attribute is defined as follows:

| Attribute          | Permitted Values  | Default | Interpretation  |
|--------------------|---|---------|---|
| font.IP_600.x.name | fontName_height_Uxx00_UyyFF.fon OR<br>fontName_height_Uxx00_UxxFF.fnt | Null    | Defines the font file that will be loaded from boot server during boot up.<br><b>Note:</b> When several font.IP_600.x.name are defined, the index x must follow consecutive increasing order. |

**Keys <key/>**

These settings control the scrolling behavior of keys and can be used to change key functions.

| Attribute             | Permitted Values | Default | Interpretation  |
|-----------------------|------------------|---------|---|
| key.scrolling.timeout | positive integer | 1       | The time-out after which a key that is enabled for scrolling will go into scrolling mode until the key is released. Keys enabled for scrolling are menu navigation keys (left, right, up, down arrows), volume keys, and some context-specific soft keys. The value is an integer multiple of 500 milliseconds (1=500ms). |

SoundPoint IP 301, 320, 330, 430, 501, 550, 600, 601, and 650 and SoundStation IP 4000 key functions can be changed from the factory defaults, although this is typically not necessary. For each key whose function you wish to change, add an XML attribute in the format described in the following table to the <keys .../> element of the configuration file. These will override the built-in assignments.



Polycorn does not recommend the remapping for keys.

In the following table,  $x=IP\_300, IP\_330, IP\_430, IP\_500, IP\_550, IP\_600, IP\_650, IP\_4000,$  and  $IP\_7000$  and  $y$  is the key number. Note that  $IP\_300$  parameters affect SoundPoint IP 301 phones,  $IP\_330$  parameters affect SoundPoint IP 320 and 330 phones,  $IP\_430$  parameters affect SoundPoint IP 430 phones,  $IP\_500$  parameters affect SoundPoint IP 501 phones,  $IP\_550$  parameters affect SoundPoint IP 550 phone,  $IP\_600$  parameters affect SoundPoint IP 600 and 601 phones,  $IP\_650$  parameters affect SoundPoint IP 650 phones,  $IP\_4000$  parameters affect the SoundStation IP 4000 phones.  $IP\ 300: y=1-35; IP\ 330: y=1-34; IP\ 430: y=1-35; IP\ 500: y=1-40; IP\ 550: y=1-40; IP\ 600: y=1-42; IP\ 650: y=1-42; IP\ 4000: y=1-29.$

| Attribute             | Permitted Values        | Interpretation   |
|-----------------------|-------------------------|--|
| key.x.y.function.prim | Functions listed below. | Sets the function for key $y$ on platform $x$ .  |
| key.x.y.subPoint.prim | positive integer        | Sets the sub-identifier for key functions with a secondary array identifier such as SpeedDial. |

The following table lists the functions that are available:

| Functions   |              |          |               |
|-------------|--------------|----------|---------------|
| ArrowDown   | Dialpad5     | Line2    | Select        |
| ArrowLeft   | Dialpad6     | Line3    | Setup         |
| ArrowRight  | Dialpad7     | Line4    | SoftKey1      |
| ArrowUp     | Dialpad8     | Line5    | SoftKey2      |
| BuddyStatus | Dialpad9     | Line6    | SoftKey3      |
| CallList    | DialpadStar  | Messages | SoftKey4      |
| Conference  | DialpadPound | Menu     | SpeedDial     |
| Delete      | Directories  | MicMute  | SpeedDialMenu |
| Dialpad0    | DoNotDisturb | MyStatus | Transfer      |
| Dialpad1    | Handsfree    | Null     | VolDown       |
| Dialpad2    | Headset      | Offline  | VolUp         |
| Dialpad3    | Hold         | Redial   |               |
| Dialpad4    | Line1        | Release  |               |



## Bitmaps <bitmap/>

The bitmaps used by each phone model are defined in this section.

**Platform <IP\_300/>, <IP\_330/>, <IP\_400/>, <IP\_500/>, <IP\_600/>, <IP\_4000/>**

In the following table,  $x=IP\_300, IP\_330, IP\_400, IP\_500, IP\_600, IP\_4000$  and  $y$  is the bitmap number. Note that  $IP\_300$  parameters affect SoundPoint IP 301 phones,  $IP\_330$  parameters affect SoundPoint IP 320 and 330 phones,  $IP\_400$  parameters affect SoundPoint IP 430 phones,  $IP\_500$  parameters affect SoundPoint IP 501 phones,  $IP\_600$  parameters affect SoundPoint IP 550, 600, 601, and 650 phones,  $IP\_4000$  parameters affect SoundStation IP 4000 phones.

| Attribute       | Permitted Values                 | Interpretation   |
|-----------------|----------------------------------|--|
| bitmap.x.y.name | The name of a bitmap to be used. | This is the name of a bitmap to be used for creating an animation. If the bitmap is to be downloaded from the boot server, its name must: <ul style="list-style-type: none"> <li>• Be different from any name already in use in <b>sip.cfg</b>.</li> <li>• Match the name of the corresponding &lt;fileName&gt;.bmp to be retrieved from the boot server.</li> </ul> |

## Indicators <ind/>

The following indicators are used by the phone:

- Animations <anim/> <IP\_300/>, <IP\_330/>, <IP\_400/>, <IP\_500/>, <IP\_600/>, <IP\_4000/>
- Patterns <pattern/>
- Classes <class/>
- Assignments

This configuration attribute is defined as follows:

| Attribute               | Permitted Values  | Default | Interpretation   |
|-------------------------|-------------------|---------|--|
| ind.idleDisplay.mode    | 1 (default), 2, 3 | Null    | The idle display animation screen layouts.<br>For example, for the SoundPoint IP 330/320: <ul style="list-style-type: none"> <li>If set to 1 or Null, the idle display animation size is 87 x 11 pixels.</li> <li>If set to 2, the idle display animation size is 87 x 22 pixels.</li> <li>If set to 3, the idle display animation size is 102 x 22 pixels.</li> </ul> |
| ind.idleDisplay.enabled | 0, 1              | 0       | If set to 1, the idle display may support presentation of a custom animation if configured in the animation section of <b>sip.cfg</b> .  |

**Animations <anim/> <IP\_300/>, <IP\_330/>, <IP\_400/>, <IP\_500/>, <IP\_600/>, <IP\_4000/>**

This section defines bitmap animations composed of bitmap/duration couples. In the following table,  $x=IP\_300, IP\_330, IP\_400, IP\_500, IP\_600, IP\_4000$ ,  $y$  is the animation number,  $z$  is the step in the animation. Note that  $IP\_300$  parameters affect SoundPoint IP 301 phones,  $IP\_330$  parameters affect SoundPoint IP 320 and 330 phones,  $IP\_400$  parameters affect SoundPoint IP 430 phones,  $IP\_500$  parameters affect SoundPoint IP 501 phones and  $IP\_600$  parameters affect SoundPoint IP 550, 600, 601, and 650 phones,  $IP\_4000$  parameters affect SoundStation IP 4000 phones.

| Attribute                     | Permitted Values                  | Interpretation  |
|-------------------------------|-----------------------------------|---|
| ind.anim.x.y.frame.z.bitmap   | A bitmap name defined previously. | Bitmap to use.<br>Note that it must be defined already, refer to Platform <IP_300/>, <IP_330/>, <IP_400/>, <IP_500/>, <IP_600/>, <IP_4000/> on page A-65. |
| ind.anim.x.y.frame.z.duration | positive integer                  | Duration in milliseconds for this step. 0=infinite.   |

**Patterns <pattern/>**

This section defines patterns for the LED indicators. In the following table, *x* is the pattern number, *y* is the step in the pattern.

| Attribute                     | Permitted Values                                  | Interpretation                                     |
|-------------------------------|---|--|
| ind.pattern.x.step.y.state    | On or Off   | Turn LED on or off for this step.                  |
| ind.pattern.x.step.y.duration | positive integer                                  | Duration in milliseconds for this step. 0=infinite |
| ind.pattern.x.step.y.colour   | Red or Green<br>(default is Red if not specified) | For bi-color LEDs, specify color.                  |

**Classes <class/>**

This section defines the available classes for the LED and graphical icon indicator types. In the following table, *x* is the class number, *y* is the identifier of the state number for that class.

| Attribute                 | Permitted Values | Interpretation  |
|---------------------------|------------------|---|
| ind.class.x.state.y.index | positive integer | For LED type indicators, index refers to the pattern index, such as index <i>x</i> in the <a href="#">Patterns &lt;pattern/&gt;</a> tag above.<br>For Graphic Icon type indicators, index refers to the animation index, such as index <i>y</i> in the <a href="#">Animations &lt;anim/&gt;</a> <a href="#">&lt;IP_300/&gt;</a> , <a href="#">&lt;IP_330/&gt;</a> , <a href="#">&lt;IP_400/&gt;</a> , <a href="#">&lt;IP_500/&gt;</a> , <a href="#">&lt;IP_600/&gt;</a> , <a href="#">&lt;IP_4000/&gt;</a> tag above. |

**Assignments**

This attribute assigns a type and a class to an indicator. In the case of the Graphic Icon type, it also assigns a physical location and size in pixels on the LCD display (refer to the following section). In the case of the LED type, it assigns a physical LED number (refer to [Graphic Icons <gi/>](#) [<IP\\_300/>](#), [<IP\\_330>](#), [<IP\\_400/>](#), [<IP\\_500/>](#), [<IP\\_600/>](#), [<IP\\_4000/>](#) on page A-68).

### LEDs <led/>

In the following table, *x* is the LED number.

| Attribute         | Permitted Values | Interpretation   |
|-------------------|------------------|--|
| ind.led.x.index   |                  | This is for internal usage only and should not be changed (this is the logical index).                 |
| ind.led.x.class   | positive integer | Assigns the class (defined in <a href="#">Classes &lt;class/&gt;</a> on page A-67) for this indicator. |
| ind.led.x.physNum |                  | This maps the logical index to a specific physical LED.  |

### Graphic Icons <gi/> <IP\_300/>, <IP\_330/>, <IP\_400/>, <IP\_500/>, <IP\_600/>, <IP\_4000/>

In the following table, *x*=IP\_300, IP\_330, IP\_400, IP\_500, IP\_600, IP\_4000, *y* is the graphic icon number. Note that IP\_300 parameters affect SoundPoint IP 301 phones, IP\_330 parameters affect SoundPoint IP 320 and 330 phones, IP\_400 parameters affect SoundPoint IP 430 phones, IP\_500 parameters affect SoundPoint IP 501 phones, and IP\_600 parameters affect SoundPoint IP 550, 600, 601, and 650 phones, IP\_4000 parameters affect SoundStation IP 4000 phones.

| Attribute        | Permitted Values   | Interpretation   |
|------------------|--|--|
| ind.gi.x.y.index |  | This is for internal usage only and should not be changed (this is the logical index).   |
| ind.gi.x.y.class | positive integer   | Assigns the class (defined in <a href="#">Classes &lt;class/&gt;</a> on page A-67) for this indicator.   |
| ind.gi.x.y.physX | IP 300: 0-19<br>IP 330: 0-101<br>IP 400: 0-122<br>IP 500: 0-159<br>IP 600: 0-319<br>IP 4000: 0-247 | For Graphic Icon type indicators, this is the x-axis location of the upper left corner of the indicator measured in pixels from left to right. |

| Attribute        | Permitted Values   | Interpretation   |
|------------------|--|--|
| ind.gi.x.y.physY | IP 300: 0-3<br>IP 330: 0-19<br>IP 400: 0-45<br>IP 500: 0-79<br>IP 600: 0-159<br>IP 4000: 0-67    | For Graphic Icon type indicators, this is the y-axis location of the upper left corner of the indicator measured in pixels from top to bottom. |
| ind.gi.x.y.physW | IP 300: n/a<br>IP 330: 1-87<br>IP 400: 1-102<br>IP 500: 1-160<br>IP 600: 1-320<br>IP 4000: 1-248 | For Graphic Icon type indicators, this is the width of the indicator measured in pixels.   |
| ind.gi.x.y.physH | IP 300: n/a<br>IP 330: 1-20<br>IP 400: 1-23<br>IP 500: 1-80<br>IP 600: 1-160<br>IP 4000: 1-68    | For Graphic Icon type indicators, this is the height of the indicator measured in pixels.  |

## Event Logging <log/>

### Caution

Logging parameter changes can impair system operation. Do not change any logging parameters without prior consultation with Polycom Technical Support.

The event logging system supports the following classes of events:

| Level | Interpretation  |
|-------|---|
| 0     | Debug only  |
| 1     | High detail event class                               |
| 2     | Moderate detail event class                           |
| 3     | Low detail event class                                |
| 4     | Minor error - graceful recovery                       |
| 5     | Major error - will eventually incapacitate the system |
| 6     | Fatal error   |

Each event in the log contains the following fields separated by the | character:

- time or time/date stamp
- 1-5 character component identifier (such as "so")
- event class
- cumulative log events missed due to excessive CPU load
- free form text - the event description

**Example:**

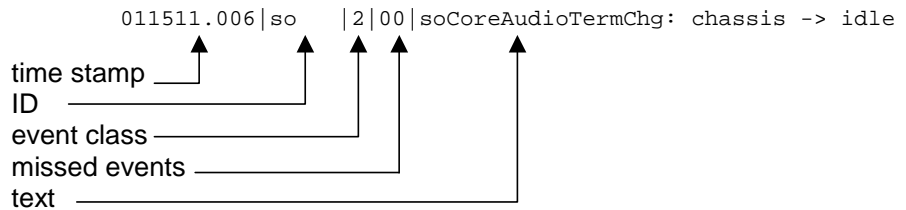

Three formats are available for the event timestamp:

| Type                                      | Example   |
|---|---|
| 0 - seconds.milliseconds                  | 011511.006 -- 1 hour, 15 minutes, 11.006 seconds since booting. |
| 1 - absolute time with minute resolution  | 0210281716 -- 2002 October 28, 17:16                            |
| 2 - absolute time with seconds resolution | 1028171642 -- October 28, 17:16:42                              |

Two types of logging are supported:

- [Basic Logging <level/><change/> and <render/>](#)
- [Scheduled Logging Parameters <sched/>](#)

### Basic Logging <level/><change/> and <render/>

This configuration attribute is defined as follows:

| Attribute            | Permitted Values | Default | Interpretation   |
|----------------------|------------------|---------|--|
| log.level.change.xxx | 0-5              | 4       | Control the logging detail level for individual components. These are the input filters into the internal memory-based log system. Possible values for xxx are so, app1, sip, sspsc, ssps, pps, net, cfg, cdp, pmt, ftp, ares, dns, cxss, httpd, rdisk, copy, slog, res, key, log, curl, rtos, mb, ib, sotet, ttrs, srtp, usb, .   |
| log.render.level     | 0-6              | 1       | Specifies the lowest class of event that will be rendered to the log files. This is the output filter from the internal memory-based log system. The <code>log.render.level</code> maps to syslog severity as follows:<br>0 -> SeverityDebug (7)<br>1 -> SeverityDebug (7)<br>2 -> SeverityInformational (6)<br>3 -> SeverityInformational (6)<br>4 -> SeverityError (3)<br>5 -> SeverityCritical (2)<br>6 -> SeverityEmergency (0)<br>7 -> SeverityNotice (5)<br>For more information, refer to <a href="#">Syslog Menu</a> on page 3-11. |
| log.render.type      | 0-2              | 2       | Refer to above table for timestamp type.   |
| log.render.realtime  | 0, 1             | 1       | Set to 1.<br><b>Note:</b> Polycom recommends that you do not change this value.  |
| log.render.stdout    | 0, 1             | 1       | Set to 1.<br><b>Note:</b> Polycom recommends that you do not change this value.  |
| log.render.file      | 0, 1             | 1       | Set to 1.<br><b>Note:</b> Polycom recommends that you do not change this value.  |

| Attribute                               | Permitted Values             | Default | Interpretation   |
|---|------------------------------|---------|--|
| log.render.file.size                    | positive integer, 1 to 179.5 | 16      | Maximum local application log file size in Kbytes. When this size is exceeded, the file is uploaded to the boot server and the local copy is erased.                           |
| log.render.file.upload.period           | positive integer             | 172800  | Time in seconds between log file uploads to the boot server.<br><b>Note:</b> <i>The log file will not be uploaded if no new events have been logged since the last upload.</i> |
| log.render.file.upload.append           | 0, 1                         | 1       | If set to 1, use append mode when uploading log files to server.<br><b>Note:</b> <i>HTTP and TFTP don't support append mode unless the server is set up for this.</i>          |
| log.render.file.upload.append.sizeLimit | positive integer             | 512     | Maximum log file size on boot server in Kbytes.  |
| log.render.file.upload.append.limitMode | delete, stop                 | delete  | Behavior when server log file has reached its limit.<br>delete=delete file and start over<br>stop=stop appending to file   |

### Scheduled Logging Parameters <sched/>

The phone can be configured to schedule certain advanced logging tasks on a periodic basis. These attributes should be set in consultation with Polycom Technical Support. Each scheduled log task is controlled by a unique attribute set starting with log.sched.x where x identifies the task.

| Attribute          | Permitted Values    | Interpretation   |
|--------------------|---------------------|--|
| log.sched.x.name   | alphanumeric string | Name of an internal system command to be periodically executed. To be supplied by Polycom.   |
| log.sched.x.level  | 0-5                 | Event class to assign to the log events generated by this command. This needs to be the same or higher than log.level.change.slog for these events to appear in the log. |
| log.sched.x.period | positive integer    | Seconds between each command execution. 0=run once   |



| Attribute             | Permitted Values          | Interpretation   |
|-----------------------|---------------------------|--|
| log.sched.x.startMode | abs, rel                  | Start at <i>absolute</i> time or <i>relative</i> to boot.  |
| log.sched.x.startTime | positive integer OR hh:mm | Seconds since boot when startMode is <i>rel</i> or the start time in 24-hour clock format when startMode is <i>abs</i> . |
| log.sched.x.startDay  | 1-7                       | When startMode is <i>abs</i> , specifies the day of the week to start command execution. 1=Sun, 2=Mon, ..., 7=Sat        |

## Security <sec/>

This attribute's settings affect security aspects of the phone.

This configuration attribute is defined as follows:

| Attribute       | Permitted Values | Default | Interpretation   |
|-----------------|------------------|---------|--|
| sec.tagSerialNo | 0, 1             | Null    | If set to 1, the phone may advertise its serial number (Ethernet address) through protocol signaling.<br>If set to 0 or Null, the phones does advertise its serial number. |

This attribute also includes:

- [Encryption <encryption/>](#)
- [Password Lengths <pwd/><length/>](#)

### Encryption <encryption/>

This configuration attribute is defined as follows:

| Attribute                       | Permitted Values | Default | Interpretation  |
|---------------------------------|------------------|---------|---|
| sec.encryption.upload.dir       | 0, 1             | 0       | <p>If set to 0, the phone-specific contact directory is uploaded to the server unencrypted regardless of how it was downloaded. This will replace whatever phone-specific contact directory is on the server even if it is encrypted.</p> <p>If set to 1, the phone-specific contact directory is uploaded encrypted regardless of how it was downloaded. This will replace whatever phone-specific contact directory is on the server even if it is unencrypted.</p> |
| sec.encryption.upload.Overrides | 0, 1             | 0       | <p>If set to 0, the phone-specific configuration override file (&lt;Ethernet Address&gt;-phone.cfg) is uploaded unencrypted regardless of how it was downloaded. This will replace the override file on the server even if it is encrypted.</p> <p>If set to 1, the phone-specific configuration override file is uploaded encrypted regardless of how it was downloaded. This will replace the override file on the server even if it is unencrypted.</p>            |

### Password Lengths <pwd/><length/>

This configuration attribute is defined as follows:

| Attribute            | Permitted Values | Default | Interpretation  |
|----------------------|------------------|---------|---|
| sec.pwd.length.admin | 0-32             | 1       | Password changes will need to be at least this long. Use 0 to allow null passwords. |
| sec.pwd.length.user  | 0-32             | 2       |   |

### License <license/>

This attribute's settings control aspects of the feature licensing system.

This configuration attribute is defined as follows:

| Attribute            | Permitted Values | Default | Interpretation  |
|----------------------|------------------|---------|---|
| license.polling.time | 00:00 – 23:59    | 2:00am  | The time to check whether or not the license has expired. |

## Provisioning <prov/>

This attribute's settings control aspects of the phone's boot server provisioning system.

| Attribute                              | Permitted Values          | Default | Interpretation  |
|--|---------------------------|---------|---|
| prov.fileSystem.rfs0.minFreeSpace      | 5-512                     | 5       | Minimum free space in Kbytes to reserve in the file system when downloading files from the boot server.<br><b>Note:</b> <i>Polycom recommends that you do not change these parameters.</i><br><b>Note:</b> <i>For the SoundPoint IP 650 platform, <code>prov.fileSystem.ffs0.8meg.minFreeSpace</code> is internally replaced by 2X the value.</i> |
| prov.fileSystem.ffs0.4meg.minFreeSpace |                           | 420     |   |
| prov.fileSystem.ffs0.2meg.minFreeSpace |                           | 48      |   |
| prov.fileSystem.ffs0.8meg.minFreeSpace |                           | 512     |   |
| prov.polling.enabled                   | 0, 1                      | 0       | If set to 1, automatic periodic boot server polling for upgrades is enabled.  |
| prov.polling.mode                      | abs, rel                  | abs     | Polling mode is <i>absolute</i> or <i>relative</i> .  |
| prov.polling.period                    | integer greater than 3600 | 86400   | Polling period in seconds. Rounded up to the nearest number of days in <i>abs</i> mode. Measured relative to boot time in <i>rel</i> mode.  |
| prov.polling.time                      | Format is hh:mm           | 03:00   | Only used in <i>abs</i> mode. Polling time.   |

## RAM Disk <ramdisk/>

This attribute's settings control the phone's internal RAM disk feature.



Polycom recommends that you do not change these values.

| Attribute              | Permitted Values     | Default | Interpretation  |
|------------------------|----------------------|---------|---|
| ramdisk.enable         | 0, 1                 | 1       | If set to 1, RAM disk will be available. The RAM disk is used to cache downloaded wave files, and other resources for the user interface.   |
| ramdisk.bytesPerBlock  | 0, 32, 33, ..., 1024 | 0       | These three parameters use internal defaults when value is set to 0.<br><b>Note:</b> For the SoundPoint IP 650 platform, <i>ramdisk.bytesPerBlock</i> is internally replaced by 2X the value. |
| ramdisk.blocksPerTrack | 0, 1, 2, ..., 65536  | 0       |   |
| ramdisk.nBlocks        | 0, 1, 2, ..., 65536  | 4096    |   |
| ramdisk.minsize        | 50 to 16384          | 50      | Smallest size in Kbytes of RAM disk to create before returning an error. RAM disk size is variable depending on the amount of device memory.  |
| ramdisk.minfree        | 512 to 16384         | 3072    | Minimum amount of free space that must be left after the RAM disk has been created. The RAM disk's size will be reduced as necessary in order to leave this amount of free RAM.               |

## Request <request/>

This attribute includes:

- [Delay <delay/>](#)

**Delay <delay/>**

These settings control the phone's behavior when a request for restart or reconfiguration is received.

| Attribute          | Permitted Values         | Default | Interpretation   |
|--------------------|--------------------------|---------|--|
| request.delay.type | Null, "audio", or "call" | call    | Defines the strategy to adopt before a request gets executed. If set to "audio", a request can be executed as soon as there is no active audio on the phone, independently of any call state. If set to "call", a request can be executed as soon as there are no calls in any state on the phone. |

**Feature <feature/>**

These settings control the activation or deactivation of a feature at run time. In the table below, *x* is the feature number.

| Attribute      | Permitted Values   | Interpretation   |
|----------------|--|--|
| feature.x.name | "presence",<br>"messaging",<br>"directory",<br>"calllist",<br>"ring-download",<br>"calllist-received",<br>"calllist-placed",<br>"calllist-missed",<br>"url-dialing",<br>"call-park",<br>"group-call-pickup",<br>"directed-call-pickup",<br>"last-call-return",<br>"acd-login-logout",<br>"acd-agent-available" | These are features offered on the phone:<br>"presence" is the presence feature including management of buddies and own status<br>"messaging" is the instant messaging feature<br>"directory" is the local directory feature<br>"calllist" is the locally controlled call lists<br>"ring-download" is run-time downloading of ringers<br>"calllist-received" is the received-calls list feature (the "calllist" feature must be enabled for this feature to be available)<br>"calllist-placed" is the placed-calls list feature (the "calllist" feature must be enabled for this feature to be available)<br>"calllist-missed" is the missed-calls list feature (the "calllist" feature must be enabled for this feature to be available)<br>"url-dialing" controls whether URL/name dialing is available from a private line (it is never available from a shared line)<br>"call-park" is the call park and park-retrieve features<br>"group-call-pickup" is the group call pickup feature<br>"directed-call-pickup" is the directed call pickup feature<br>"last-call-return" is the last call return feature<br>"acd-login-logout" is the ACD login/logout feature<br>"acd-agent-available" is the ACD agent available/unavailable feature |

| Attribute         | Permitted Values                | Interpretation  |
|-------------------|---------------------------------|---|
| feature.x.enabled | 0 or 1 (default) except for x=9 | <p>If set to 0, the feature will be disabled.</p> <p>If set to 1, the feature will be enabled and usable by the local user.</p> <p><b>Note:</b> The "url-dialing" feature must be disabled by setting <i>feature.9.enabled</i> to 0 in order to prevent unknown callers from being identified on the display by an IP address.</p> <p><b>Note:</b> The "call list" feature can be disabled on all SoundPoint IP and SoundStation IP platforms except the SoundPoint IP 330/320.</p> |

## Resource <res/>

This attribute's settings control the maximum size of an external resource retrieved at run time.

This attribute also includes:

- [Finder <finder/>](#)
- [Quotas <quotas/>](#)

### Finder <finder/>

This configuration attribute is defined as follows:

| Attribute            | Permitted Values | Default | Interpretation  |
|----------------------|------------------|---------|---|
| res.finder.sizeLimit | positive integer | 300     | <p>If a resource that is being downloaded to the phone is larger than this value * 1024 bytes (= the maximum size), the resource will be automatically truncated to the maximum size defined.</p> <p><b>Note:</b> For the SoundPoint IP 650 platform, this value is internally replaced by 2X the value.</p>  |
| res.finder.minfree   | 1 to 2048        | 600     | <p>A resource will not be downloaded to the phone if the amount of free memory is less than this value * 1024 bytes (= the minimum size). This parameter is used for 16MB SDRAM platforms and scaled up for platforms with more SDRAM.</p> <p>If set to 0 or Null, the default value of 600 is used.</p> <p><b>Note:</b> For the SoundPoint IP 650 platform, this value is internally replaced by 2X the value.</p> |

### Quotas <quotas/>

This configuration attribute is defined as follows:

| Attribute          | Permitted Values              | Interpretation  |
|--------------------|-------------------------------|---|
| res.quotas.x.name  | "tone"=1, "bitmap", or "font" | The name of the sub-application for which the particular quota will apply:<br>"tone" relates to all downloaded tones and sound effects<br>"bitmap" relates to all downloaded bitmaps<br>"font" relates to all downloaded fonts  |
| res.quotas.x.value | positive integer              | When a particular resource (one of category "font", "bitmap", or "font") is downloaded to the phone, a quota equal to this value * 1024 bytes of compound data size is applied for that category. If downloading a resource would exceed the quota for that category, the resource will not be downloaded and a predefined default will be used instead.<br>For res.quotas.x.value, the default is 600 KB for tones and 10 KB for bitmaps and fonts.<br><b>Note:</b> For the SoundPoint IP 650 platform, this value is internally replaced by 2X the value. |

### Microbrowser <mb/>

This attribute's settings control the home page, proxy and size limits to be used by the Microbrowser when it is selected to provide services. The Microbrowser is supported on the SoundPoint IP 430, 501, 550, 601, and 650 and the SoundStation IP 4000 phones.

This configuration attribute is defined as follows:

| Attribute | Permitted Values   | Default                      | Interpretation   |
|-----------|--|------------------------------|--|
| mb.proxy  | Null or domain name or IP address in the format <address>:<port> | Null.<br>Default port = 8080 | Address of the desired HTTP proxy to be used by the Microbrowser. If blank, normal unproxied HTTP is used by the Microbrowser. |

This attribute also includes:

- [Idle Display <idleDisplay/>](#)
- [Main Browser <main/>](#)
- [Browser Limits <limits/>](#)

**Idle Display <idleDisplay/>**

The Microbrowser can be used to create a display that will be part of the phone's idle display. These settings control the home page and the refresh rate.

| Attribute              | Permitted Values  | Default | Interpretation  |
|------------------------|---|---------|---|
| mb.idleDisplay.home    | Null or any fully formed valid HTTP URL. Length up to 255 characters. | Null    | URL used for Microbrowser idle display home page. For example: <code>http://www.example.com/xhtml/frontpage.cgi?page=home</code> . If empty, there will be no Microbrowser idle display feature. Note that the Microbrowser idle display will displace the idle display indicator (refer to <code>ind.idleDisplay.enabled</code> in <a href="#">Indicators &lt;ind/&gt;</a> on page <a href="#">A-65</a> ).   |
| mb.idleDisplay.refresh | 0 or an integer > 5   | 0       | The period in seconds between refreshes of the idle display Microbrowser's content. If set to 0, the idle display Microbrowser is not refreshed. The minimum refresh period is 5 seconds (values from 1 to 4 are ignored, and 5 is used).<br><b>Note:</b> <i>If an HTTP Refresh header is detected, it will be respected, even if this parameter is set to 0. The refresh parameter will be respected only in the event that a refresh fails. Once a refresh is successful, the value in the HTTP refresh header, if available, will be used.</i> |



**Main Browser <main/>**

This setting controls the home page used by the Microbrowser when that function is selected.

| Attribute           | Permitted Values  | Default | Interpretation  |
|---------------------|---|---------|---|
| mb.main.home        | Any fully formed valid HTTP URL. Length up to 255 characters. | Null    | URL used for Microbrowser home page. If blank, the browser will notify the user that a blank home-page was used.<br><br>For example:<br>http://www.example.com/xhtml/frontpage.cgi?page=home.   |
| mb.main.statusbar   | 0, 1  | Null    | Flag to determine whether or not to turn off display of status messages.<br><br>If set to 1, the display of the status bar is enabled.<br><br>If set to 0, or Null, the display of the status bar is disabled.  |
| mb.main.idleTimeout | 0 - 10, minutes   | Null    | Timeout for the interactive browser. If the interactive browser remains idle for a defined period of time, the phone should return to the idle browser.<br><br>If set to 0 or Null, there is no timeout.<br><br>If set to value greater than 0 and less than 10, the timeout is for that number of minutes. |

**Browser Limits <limits/>**

These settings limit the size of object which the Microbrowser will display by limiting the amount of memory available for the Microbrowser.

| Attribute       | Permitted Values | Default | Interpretation   |
|-----------------|------------------|---------|--|
| mb.limits.nodes | positive integer | 256     | Limits the number of tags that the XML parser will handle. This limits the amount of memory used by complicated pages. A maximum total of 500 (256 each) is recommended. This value is used as referent values for 16MB of SDRAM.<br><br><b>Note:</b> Increasing this value may have a detrimental effect on performance of the phone.                       |
| mb.limits.cache | positive integer | 200     | Limits the total size of objects downloaded for each page (both XHTML and images). Once this limit is reached, no more images are downloaded until the next page is requested. Units = kBytes. This value is used as referent values for 16MB of SDRAM.<br><br><b>Note:</b> Increasing this value may have a detrimental effect on performance of the phone. |

## USB Port <usb/>

This attribute's settings control the USB port.

This configuration attribute is defined as follows:

| Attribute  | Permitted Values | Default | Interpretation  |
|------------|------------------|---------|---|
| usb.enable | 0, 1             | Null    | This parameter enables or disables the USB port on the phone. |

This attribute also includes:

- [Bulk Drive <bulkDrive/>](#)

### Bulk Drive <bulkDrive/>

These settings control the bulk drive or memory stick.

| Attribute            | Permitted Values    | Default  | Interpretation  |
|----------------------|---------------------|----------|---|
| usb.bulkDrive.enable | 0, 1                | Null     | This parameter enables or disables support for a USB bulk drive connected to the USB port on the phone. |
| usb.bulkDrive.name   | alphanumeric string | usbDrive | This parameter is a string which specifies the name of the mounted USB drive.                           |

## Per-Phone Configuration

This section covers the parameters in the per-phone example configuration file **phone1.cfg**. This file would normally be used as a template for the per-phone configuration files. For more information, refer to [Deploying Phones From the Boot Server](#) on page 3-14.



Polycom recommends that you create another file with your organization's modifications. If you must change any Polycom templates, back them up first.

For more information, refer to the "Configuration File Management on SoundPoint IP Phones" whitepaper at [www.polycom.com/support/voice/](http://www.polycom.com/support/voice/).

The parameters include:

- [Registration <reg/>](#)
- [Calls <call/>](#)
- [Diversion <divert/>](#)
- [Dial Plan <dialplan/>](#)

- [Messaging <msg/>](#)
- [Network Address Translation <nat/>](#)
- [Attendant <attendant/>](#)
- [Roaming Buddies <roaming\\_buddies/>](#)
- [Roaming Privacy <roaming\\_privacy/>](#)

## Registration <reg/>

SoundPoint IP 301, 320, 330, and 430 support a maximum of two unique registrations, SoundPoint IP 501 supports three, the SoundPoint IP 550 supports four, and SoundPoint IP 600, 601, and 650 support six. Up to three SoundPoint IP Expansion Modules can be added to a single host SoundPoint IP 601 and 650 phone increasing the total number of buttons to 12 registrations on the IP 601 and 34 registrations on the IP 650. Each registration can optionally be associated with a private array of servers for completely segregated signaling. The SoundStation IP 4000 supports a single registration.

In the following table, x is the registration number. IP 301, 320, 330, 430: x=1-2; IP 501: x=1-3; IP 550: x=1-4; IP 600: x=1-6; IP 601: x=1-12; IP 650: x=1-34; IP 4000: x=1.

| Attribute         | Permitted Values                                   | Default | Interpretation  |
|-------------------|--|---------|---|
| reg.x.displayName | UTF-8 encoded string                               | Null    | Display name used for local user interface as well as SIP signaling.  |
| reg.x.address     | string in the format userPart from userPart@domain | Null    | The user part or the user and the host part of the phone's SIP URI.<br>The user part of the phone's SIP URI. For example, reg.x.address="1002" from 1002@polycom.com or reg.x.address="1002@polycom.com". |
| reg.x.label       | UTF-8 encoded string                               | Null    | Text label to appear on the display adjacent to the associated line key. If omitted, the label will be derived from the user part of reg.x.address.   |
| reg.x.lcs         | 0, 1   | 0       | If set to 1, the Microsoft Live Communications Server is supported for registration x.  |
| reg.x.type        | private OR shared                                  | private | If set to private, use standard call signaling.<br>If set to shared, augment call signaling with call state subscriptions and notifications and use access control for outgoing calls.                    |

| Attribute                        | Permitted Values  | Default  | Interpretation   |
|----------------------------------|---|----------|--|
| reg.x.thirdPartyName             | string in the same format as reg.x.address              | Null     | This field must match the <code>reg.x.address</code> value of the other registration which makes up the bridged line appearance (BLA). It must be Null in all other cases.   |
| reg.x.auth.userId                | string  | Null     | User ID to be used for authentication challenges for this registration. If non-Null, will override the "Reg User x" parameter entered into the Authentication submenu off of the Settings menu on the phone.   |
| reg.x.auth.password              | string  | Null     | Password to be used for authentication challenges for this registration. If non-Null, will override the "Reg Password x" parameter entered into the Authentication submenu off of the Settings menu on the phone.  |
| reg.x.server.y.address           | dotted-decimal IP address or host name                  | Null     | Optional IP address or host name, port, transport, registration period, fail-over parameters and linesize subscription period of a SIP server that accepts registrations. Multiple servers can be listed starting with y=1, 2, ... for fault tolerance. If specified, these servers may override the servers specified in <b>sip.cfg</b> in Server <server/> on page A-7.<br><b>Note:</b> If the <code>reg.x.server.y.address</code> parameter is non-Null, <u>all</u> of the <code>reg.x.server.y.xxx</code> parameters will override the parameters specified in <b>sip.cfg</b> in Server <server/> on page A-7.<br><b>Note:</b> If the <code>reg.x.server.y.address</code> parameter is non-Null, it takes precedence even if the DHCP server is available.<br><b>Note:</b> TLS is not supported on SoundPoint IP 300 and 500 phones. |
| reg.x.server.y.port              | 0, Null, 1 to 65535                                     | Null     |  |
| reg.x.server.y.transport         | DNSnaptr or TCPpreferred or UDPOOnly or TLS or TCPOOnly | DNSnaptr |  |
| reg.x.server.y.expires           | positive integer  | Null     |  |
| reg.x.server.y.register          | 0, 1  | Null     |  |
| reg.x.server.y.expires.overlap   | positive integer, minimum 5, maximum 65535              | 60       |  |
| reg.x.server.y.retryTimeOut      | Null or non-negative integer                            | Null     |  |
| reg.x.server.y.retryMaxCount     | Null or non-negative integer                            | Null     |  |
| reg.x.server.y.expires.lineSeize | positive integer  | Null     |  |
| reg.x.server.y.lcs               | 0, 1  | 0        |  |
| reg.x.acd-login-logout           | 0, 1  | 0        | If both parameters are set to 1 for a registration, the ACD feature will be enabled for that registration.   |
| reg.x.acd-agent-available        | 0, 1  | 0        |  |

| Attribute                   | Permitted Values                       | Default    | Interpretation  |
|-----------------------------|--|------------|---|
| reg.x.ringType              | 1 to 22                                | 2          | The ringer to be used for calls received by this registration. Default is the first non-silent ringer.  |
| reg.x.lineKeys              | 1 to <i>max</i>                        | 1          | <p><i>max</i> = the number of line keys on the phone.<br/> <i>max</i> = 1 on SoundStation IP 4000,<br/> <i>max</i> = 2 on IP 301, 320, 330, 430,<br/> <i>max</i> = 3 on IP 501,<br/> <i>max</i> = 4 on IP 550,<br/> <i>max</i> = 6 on IP 600,<br/> <i>max</i> = 48 on IP 601, 650 (without any Expansion Modules attached, only 6 line keys are available)</p> <p>The number of line keys on the phone to be associated with registration 'x'.</p>  |
| reg.x.callsPerLineKey       | 1 to 24 OR<br>1 to 8                   | 24 OR<br>8 | <p>For the SoundPoint IP 600, 601, and 650 the permitted range is 1 to 24 and the default is 24.</p> <p>For all other phones the permitted range is 1 to 8 and the default is 8.</p> <p>This is the number of calls or conferences which may be active or on hold per line key associated with this registration.</p> <p>Note that this overrides <code>call.callsPerLineKey</code> for this registration. Refer to <a href="#">Call Handling Configuration &lt;call/&gt;</a> on page <a href="#">A-55</a>.</p> |
| reg.x.outboundProxy.address | dotted-decimal IP address or host name | Null       | IP address or host name and port of a SIP server to which the phone shall send all requests.  |
| reg.x.outboundProxy.port    | 1 to 65535                             | 5060       |   |

| Attribute                     | Permitted Values                                      | Default  | Interpretation   |
|-------------------------------|---|----------|--|
| reg.x.outboundProxy.transport | DNSnaptr or TCPpreferred or UDPOnly or TLS or TCPOnly | DNSnaptr | <p>If set to Null or DNSnaptr:<br/>If reg.x.outboundProxy.address is a hostname and reg.x.outboundProxy.port is 0 or Null, do NAPTR then SRV look-ups to try to discover the transport, ports and servers, as per RFC 3263. If reg.x.outboundProxy.address is an IP address, or a port is given, then UDP is used.</p> <p>If set to TCPpreferred:<br/>TCP is the preferred transport, UDP is used if TCP fails.</p> <p>If set to UDPOnly:<br/>Only UDP will be used.</p> <p>If set to TLS:<br/>If TLS fails, transport fails. Leave port field empty (will default to 5061) or set to 5061.</p> <p>If set to TCPOnly:<br/>Only TCP will be used.</p> <p><b>NOTE:</b> TLS is not supported on SoundPoint IP 300 and 500 phones.</p> |
| reg.x.proxyRequire            | string  | Null     | The string that needs to appear in the "Proxy-Require" header. If Null, no "Proxy-Require" will be sent.   |

| Attribute                      | Permitted Values | Default | Interpretation  |
|--------------------------------|------------------|---------|---|
| reg.x.serverFeatureControl.cf  | 0, 1             | 0       | <p>If set to 1, server-based call forwarding is enabled. The call server has control of call forwarding.</p> <p>If set to 0, server-based call forwarding is not enabled. This is the old behavior.</p> <p>If <code>reg.x.serverFeatureControl.cf</code> is not Null, this attribute overrides the global server-based call forwarding flag in the <b>sip.cfg</b> configuration file.</p>   |
| reg.x.serverFeatureControl.dnd | 0, 1             | 0       | <p>If set to 1, server-based DND is enabled. The call server has control of DND.</p> <p>If set to 0, server-based DND is not enabled. This is the old behavior.</p> <p>If <code>reg.x.serverFeatureControl.dnd</code> is not Null, this attribute overrides the global server-based call forwarding flag in the <b>sip.cfg</b> configuration file.</p>  |
| reg.x.auth.optimizedInFailover | 0, 1             | 0       | <p>If set to 1, when failover occurs, the first new SIP request is sent to the server that sent the proxy authentication request.</p> <p>If set to 0, when failover occurs, the first new SIP request is sent to the server with the highest priority in the server list.</p> <p>If this parameter is Null, <code>voIpProt.SIP.authOptimizedInFailover</code> is checked.</p> <p>If both parameters are set, this parameter takes precedence.</p> |

## Calls <call/>

This attribute affects the call-oriented per-phone configuration.

This attribute includes:

- [Do Not Disturb <donotdisturb/>](#)
- [Automatic Off-Hook Call Placement <autoOffHook/>](#)
- [Missed Call Configuration <serverMissedCall/>](#)
- [Missed Call Tracking <missedCallTracking/>](#)
- [Call Waiting <callWaiting/>](#)

**Do Not Disturb <donotdisturb/>**

This configuration attribute is defined as follows:

| Attribute                | Permitted Values | Default | Interpretation  |
|--------------------------|------------------|---------|---|
| call.donotdisturb.perReg | 0, 1             | 0       | If set to 1, the DND feature will allow selection of DND on a per-registration basis. |

**Automatic Off-Hook Call Placement <autoOffHook/>**

An optional per-registration feature is supported which allows automatic call placement when the phone goes off-hook.

In the following table, x is the registration number. IP 301, 320, 330, 430: x=1-2; IP 501: x=1-3; IP 550: x=1-4; IP 600: x=1-6; IP 601: x=1-12; IP 650: x=1-34; IP 4000: x=1.

| Attribute                  | Permitted Values  | Default | Interpretation  |
|----------------------------|---|---------|---|
| call.autoOffHook.x.enabled | 0, 1  | 0       | If set to 1, a call will be automatically placed to the contact specified upon going off hook on this registration. |
| call.autoOffHook.x.contact | ASCII encoded string containing digits (the user part of a SIP URL) or a string that constitutes a valid SIP URL (6416 or 6416@polycom.com) | Null    |   |

**Missed Call Configuration <serverMissedCall/>**

The phone supports a per-registration configuration of which events will cause the locally displayed "missed calls" counter to be incremented.

In the following table, x is the registration number. IP 301, 320, 330, 430: x=1-2; IP 501: x=1-3; IP 550: x=1-4; IP 600: x=1-6; IP 601: x=1-12; IP 650: x=1-34; IP 4000: x=1 .

| Attribute                       | Permitted Values | Default | Interpretation   |
|---------------------------------|------------------|---------|--|
| call.serverMissedCall.x.enabled | 0, 1             | 0       | If set to 0, all missed-call events will increment the counter.<br>If set to 1, only missed-call events sent by the server will increment the counter. |



### Missed Call Tracking <missedCallTracking/>

You can enable/disable missed call tracking on a per-line basis.

In the following table, x is the registration number. IP 301, 320, 330, 430: x=1-2;  
IP 501: x=1-3; IP 550: x=1-4; IP 600: x=1-6; IP 601: x=1-12;  
IP 650: x=1-34; IP 4000: x=1 .

| Attribute                         | Permitted Values | Default | Interpretation   |
|-----------------------------------|------------------|---------|--|
| call.missedCallTracking.x.enabled | 0, 1             | 1       | <p>If set to 1 or Null, missed call tracking is enabled.</p> <p>If call.missedCallTracking.x.enabled is set to 0, then missedCall counter is not updated regardless of what call.serverMissedCalls.x.enabled is set to (and regardless of how the server is configured). There is no Missed Call List provided under Menu &gt; Features of the phone.</p> <p>If call.missedCallTracking.x.enabled is set to 1 and call.serverMissedCalls.x.enabled is set to 0, then the number of missedCall counter is incremented regardless of how the server is configured.</p> <p>If call.missedCallTracking.x.enabled is set to 1 and call.serverMissedCalls.x.enabled is set to 1, then the handling of missedCalls depends on how the server is configured.</p> |

### Call Waiting <callWaiting/>

This configuration attribute is defined as follows:

| Attribute             | Permitted Values   | Default | Interpretation  |
|-----------------------|--------------------|---------|---|
| call.callWaiting.ring | beep, ring, silent | beep    | <p>Specifies the ring tone heard on an incoming call when another call is active.</p> <p>If set to Null, the default value is beep.</p> |

## Diversion <divert/>

The phone has a flexible call forward/diversion feature for each registration. In all cases, a call will only be diverted if a non-Null contact has been configured.

In the following tables, x is the registration number. IP 301, 320, 330, 430: x=1-2; IP 501: x=1-3; IP 550: x=1-4; IP 600: x=1-6; IP 601: x=1-12; IP 650: x=1-34; IP 4000: x=1.

| Attribute                     | Permitted Values  | Default | Interpretation  |
|-------------------------------|---|---------|---|
| divert.x.contact              | ASCII encoded string containing digits (the user part of a SIP URL) or a string that constitutes a valid SIP URL (6416 or 6416@polycom.com) | Null    | The forward-to contact used for all automatic call diversion features unless overridden by a specific contact of a per-call diversion feature (refer to below).                                   |
| divert.x.autoOnSpecificCaller | 0, 1  | 1       | If set to 1, calls may be diverted using the Auto Divert feature of the directory. This is a global flag.<br><b>Note:</b> If server-based call forwarding is enabled, this parameter is disabled. |
| divert.x.sharedDisabled       | 0, 1  | 1       | If set to 1, all diversion features on that line will be disabled if the line is configured as shared.  |

This attribute also includes:

- [Forward All <fwd/>](#)
- [Busy <busy/>](#)
- [No Answer <noanswer/>](#)
- [Do Not Disturb <dnd/>](#)

### Forward All <fwd/>

This configuration attribute is defined as follows:

| Attribute            | Permitted Values | Default | Interpretation   |
|----------------------|------------------|---------|--|
| divert.fwd.x.enabled | 0, 1             | 1       | If set to 1, the user will be able to enable universal call forwarding through the soft key menu.<br><b>Note:</b> If server-based call forwarding is enabled, this parameter is enabled. |

**Busy <busy/>**

Calls can be automatically diverted when the phone is busy.

| Attribute             | Permitted Values  | Default | Interpretation   |
|-----------------------|---|---------|--|
| divert.busy.x.enabled | 0, 1  | 1       | If set to 1, calls will be forwarded on busy to the contact specified below.<br><b>Note:</b> If server-based call forwarding is enabled, this parameter is disabled. |
| divert.busy.x.timeout | positive integer  | 60      | Time in seconds to allow altering before initiating the diversion.   |
| divert.busy.x.contact | ASCII encoded string containing digits (the user part of a SIP URL) or a string that constitutes a valid SIP URL (6416 or 6416@polycom.com) | Null    | Forward-to contact for calls forwarded due to busy status, if Null, <code>divert.x.contact</code> will be used.  |

**No Answer <noanswer/>**

The phone can automatically divert calls after a period of ringing.

| Attribute                 | Permitted Values  | Default | Interpretation  |
|---------------------------|---|---------|---|
| divert.noanswer.x.enabled | 0, 1  | 1       | If set to 1, calls will be forwarded on no answer to the contact specified.<br><b>Note:</b> If server-based call forwarding is enabled, this parameter is disabled. |
| divert.noanswer.x.timeout | positive integer  | 60      | Time in seconds to allow altering before initiating the diversion.  |
| divert.noanswer.x.contact | ASCII encoded string containing digits (the user part of a SIP URL) or a string that constitutes a valid SIP URL (6416 or 6416@polycom.com) | Null    | Forward-to contact used for calls forwarded due to no answer, if Null, <code>divert.x.contact</code> will be used.  |

**Do Not Disturb <dnd/>**

The phone can automatically divert calls when Do Not Disturb (DND) is enabled.

| Attribute            | Permitted Values  | Default | Interpretation   |
|----------------------|---|---------|--|
| divert.dnd.x.enabled | 0, 1  | 0       | If set to 1, calls will be forwarded on DND to the contact specified below.<br><b>Note:</b> If server-based DND or server-base call forwarding is enabled, this parameter is disabled. |
| divert.dnd.x.contact | ASCII encoded string containing digits (the user part of a SIP URL) or a string that constitutes a valid SIP URL (6416 or 6416@polycom.com) | Null    | Forward-to contact used for calls forwarded due to DND status, if Null <code>divert.x.contact</code> will be used.   |

**Dial Plan <dialplan/>**

Per-registration dial plan configuration is supported.

In the following tables, *x* is the registration number. IP 301, 320, 330, 430: *x*=1-2; IP 501: *x*=1-3; IP 550: *x*=1-4; IP 600: *x*=1-6; IP 601: *x*=1-12; IP 650: *x*=1-34; IP 4000: *x*=1.

| Attribute                       | Permitted Values | Default | Interpretation   |
|---------------------------------|------------------|---------|--|
| dialplan.x.applyToCallListDial  | 0, 1             | 0       | When present, and if <code>dialplan.x.digitmap</code> is not Null, this attribute overrides the global dial plan defined in the <b>sip.cfg</b> configuration file.<br>For interpretation, refer to <a href="#">Dial Plan &lt;dialplan/&gt;</a> on page A-16. |
| dialplan.x.applyToDirectoryDial | 0, 1             | 0       | When present, and if <code>dialplan.x.digitmap</code> is not Null, this attribute overrides the global dial plan defined in the <b>sip.cfg</b> configuration file.<br>For interpretation, refer to <a href="#">Dial Plan &lt;dialplan/&gt;</a> on page A-16. |

| Attribute                          | Permitted Values | Default | Interpretation  |
|------------------------------------|------------------|---------|---|
| dialplan.x.applyToUserDial         | 0, 1             | 1       | When present, and if dialplan.x.digitmap is not Null, this attribute overrides the global dial plan defined in the <b>sip.cfg</b> configuration file.<br>For interpretation, refer to <a href="#">Dial Plan &lt;dialplan/&gt;</a> on page A-16. |
| dialplan.x.applyToUserSend         | 0, 1             | 1       | When present, and if dialplan.x.digitmap is not Null, this attribute overrides the global dial plan defined in the <b>sip.cfg</b> configuration file.<br>For interpretation, refer to <a href="#">Dial Plan &lt;dialplan/&gt;</a> on page A-16. |
| dialplan.x.impossibleMatchHandling | 0, 1 or 2        | 0       | When present, and if dialplan.x.digitmap is not Null, this attribute overrides the global dial plan defined in the <b>sip.cfg</b> configuration file.<br>For interpretation, refer to <a href="#">Dial Plan &lt;dialplan/&gt;</a> on page A-16. |
| dialplan.x.removeEndOfDial         | 0, 1             | 1       | When present, and if dialplan.x.digitmap is not Null, this attribute overrides the global dial plan defined in the <b>sip.cfg</b> configuration file.<br>For interpretation, refer to <a href="#">Dial Plan &lt;dialplan/&gt;</a> on page A-16. |

This attribute also includes:

- [Digit Map <digitmap/>](#)
- [Routing <routing/>](#)

### [Digit Map <digitmap/>](#)

For more information on digit map syntax, refer to [Digit Map <digitmap/>](#) on page A-17.

This configuration attribute is defined as follows:

| Attribute                   | Permitted Values   | Default | Interpretation  |
|-----------------------------|--|---------|---|
| dialplan.x.digitmap         | A string compatible with the digit map feature of MGCP described in 2.1.5 of RFC 3435; string is limited to 768 bytes and 30 segments; a comma is also allowed; a comma is also allowed; when reached in the digit map, a comma will turn dial tone back on; '+' is allowed as a valid digit; extension letter 'R' is used as defined above. | Null    | When present, this attribute overrides the global dial plan defined in the <b>sip.cfg</b> configuration file.<br>For more information, refer to <a href="#">Digit Map &lt;digitmap/&gt;</a> on page A-17.   |
| dialplan.x.digitmap.timeOut | string of positive integers separated by ' '   | Null    | When present, and if dialplan.x.digitmap is not Null, this attribute overrides the global dial plan defined in the <b>sip.cfg</b> configuration file.<br>For more information, refer to <a href="#">Digit Map &lt;digitmap/&gt;</a> on page A-17. |

### Routing <routing/>

This attribute allows specific routing paths for outgoing SIP calls to be configured independent of other 'default' configuration.

This attribute includes:

- [Server <server/>](#)
- [Emergency <emergency/>](#)

#### Server <server/>

This configuration attribute is defined as follows:

| Attribute                           | Permitted Values                       | Default | Interpretation  |
|-------------------------------------|--|---------|---|
| dialplan.x.routing.server.y.address | dotted-decimal IP address or host name | Null    | IP address or host name and port of a SIP server that will be used for routing calls. Multiple servers can be listed starting with y=1, 2, ... for fault tolerance. |
| dialplan.x.routing.server.y.port    | 1 to 65535                             | 5060    |   |

**Emergency <emergency/>**

In the following attributes, *y* is the index of the emergency entry description and *z* is the index of the server associated with the emergency entry *y*. For each emergency entry (index *y*), one or more server entry (indexes (*y,z*)) can be configured. *y* and *z* must both follow single step increasing numbering starting at 1.

This configuration attribute is defined as follows:

| Attribute                               | Permitted Values  | Default                                       | Interpretation  |
|---|---|---|---|
| dialplan.x.routing.emergency.y.value    | Comma separated list of entries or single entry representing a or a combination of SIP URL. | Null<br>Example:<br>"15,17,18", "911", "sos". | This represents the URLs that should be watched for emergency routing.<br><br>When one of these defined URL is detected as being dialed by the user, the call will be automatically directed to the defined emergency server. |
| dialplan.x.routing.emergency.y.server.z | positive integer  | Null  | Index representing the server defined in <a href="#">Server &lt;server/&gt;</a> on page A-94 that will be used for emergency routing.   |

**Messaging <msg/>**

Message-waiting indication is supported on a per-registration basis.

This configuration attribute is defined as follows:

| Attribute                | Permitted Values | Default | Interpretation   |
|--------------------------|------------------|---------|--|
| msg.bypassInstantMessage | 0, 1             | 0       | If set to 1, the display offering a choice of "Message Center" and "Instant Messages" will be bypassed when pressing the Messages key. The phone will act as if "Message Center" was chosen. Refer to <a href="#">Voice Mail Integration</a> on page 4-30. Instant Messages will still be accessible from the Main Menu. |

This attribute also includes:

- [Message Waiting Indicator <mw/>](#)

### Message Waiting Indicator <mwi/>

In the following table, *x* is the registration number. IP 301, 320, 330, 430: *x*=1-2; IP 501: *x*=1-3; IP 550: *x*=1-4; IP 600: *x*=1-6; IP 601: *x*=1-12; IP 650: *x*=1-34; IP 4000: *x*=1.

This configuration attribute is defined as follows:

| Attribute              | Permitted Values  | Default        | Interpretation   |
|------------------------|---|----------------|--|
| msg.mwi.x.subscribe    | ASCII encoded string containing digits (the user part of a SIP URL) or a string that constitutes a valid SIP URL (6416 or 6416@polycom.com) | Null           | If non-Null, the phone will send a SUBSCRIBE request to this contact after boot-up.  |
| msg.mwi.x.callBackMode | contact or registration or disabled   | "registration" | Configures message retrieval and notification for the line.<br>If set to "contact", a call will be placed to the contact specified in the callback attribute when the user invokes message retrieval.<br>If set to "registration", a call will be placed using this registration to the contact registered (the phone will call itself).<br>If set to "disabled", message retrieval and message notification are disabled. |
| msg.mwi.x.callBack     | ASCII encoded string containing digits (the user part of a SIP URL) or a string that constitutes a valid SIP URL (6416 or 6416@polycom.com) | Null           | Contact to call when retrieving messages for this registration.  |

### Network Address Translation <nat/>

These parameters define port and IP address changes used in NAT traversal. The port changes will change the port used by the phone, while the IP entry simply changes the IP advertised in the SIP signaling. This allows the use of simple NAT devices that can redirect traffic, but do not allow for port mapping. For example, port 5432 on the NAT device can be sent to port 5432 on an internal device, but not port 1234.



This configuration attribute is defined as follows:

| Attribute              | Permitted Values          | Default | Interpretation  |
|------------------------|---------------------------|---------|---|
| nat.ip                 | dotted-decimal IP address | Null    | IP address to advertise within SIP signaling - should match the external IP address used by the NAT device.   |
| nat.signalPort         | 1024 to 65535             | Null    | If non-Null, this port will be used by the phone for SIP signaling, overriding the value set for <code>voIpProt.local.signalPort</code> in <b>sip.cfg</b> .   |
| nat.mediaPortStart     | 1024 to 65535             | Null    | If non-Null, this attribute will be used to set the initially allocated RTP port, overriding the value set for <code>tcpIpApp.port.rtp.mediaPortRangeStart</code> in <b>sip.cfg</b> . Refer to <a href="#">RTP &lt;rtp/&gt;</a> on page <a href="#">A-54</a> .  |
| nat.keepalive.interval | 0 to 3600                 | Null    | If non-Null (or 0), the keepalive interval in seconds. This parameter is used to set the interval at which phones will send a keep-alive packet to the gateway/NAT device to keep the communication port open so that NAT can continue to function as setup initially.<br><br>The Microsoft Live Communications Server 2005 keepalive feature will override this interval. If you want to deploy phones behind a NAT and connect them to Live Communications Server, the keepalive interval received from the Live Communications Server must be short enough to keep the NAT port open. Once the TCP connection is closed, the phones stop sending keep-alive packets. |

## Attendant <attendant/>

### Note

These attributes are available on SoundPoint IP 600 and 601 phones (with an attached Expansion Module) only.

The Busy Lamp Field (BLF) / attendant console feature enhances support for a phone-based attendant console.

This configuration attribute is defined as follows:

| Attribute     | Permitted Values | Default | Interpretation   |
|---------------|------------------|---------|--|
| attendant.uri | string           | Null    | For attendant console / busy lamp field (BLF) feature. This specifies the list SIP URI on the server. If this is just a user part, the URI is constructed with the server host name/IP.  |
| attendant.reg | positive integer | 1       | For attendant console / BLF feature. This is the index of the registration which will be used to send a SUBSCRIBE to the list SIP URI specified in attendant.uri. For example, attendant.reg = 2 means the second registration will be used. |

## Roaming Buddies <roaming\_buddies/>

### Note

This attribute is used in conjunction with Microsoft Live Communications Server 2005 only.

This configuration attribute is defined as follows:

| Attribute           | Permitted Values | Default | Interpretation  |
|---------------------|------------------|---------|---|
| roaming_buddies.reg | positive integer | Null    | Specifies the line/registration number which has roaming buddies support enabled. If Null, roaming buddies is disabled. If value < 1, then value is replaced with 1.<br><b>Warning:</b> This parameter must be enabled (value > 0) if the call server is Microsoft Live Communications Server 2005. |

## Roaming Privacy <roaming\_privacy/>

### Note

This attribute is used in conjunction with Microsoft Live Communications Server 2005 only.

This configuration attribute is defined as follows:

| Attribute           | Permitted Values | Default | Interpretation   |
|---------------------|------------------|---------|--|
| roaming_privacy.reg | positive integer | Null    | Specifies the line/registration number which has roaming privacy support enabled. If Null, roaming privacy is disabled. If value < 1, then value is replaced with 1. |

## Flash Parameter Configuration

Any field in the bootROM setup menu and the application SIP Configuration menu can be set through a configuration file.

A DHCP server can be configured to point the phones to a boot server that has the required configuration files. The new settings will be downloaded by the phones and used to configure them. This removes the need for manual interaction with phones to configure basic settings. This is especially useful for initial installation of multiple phones.

These device settings are detected when the application starts. If the new settings would normally cause a reboot if they were changed in the application Network Configuration menu, then they will cause a reboot when the application starts.

### Caution

The parameters for this feature should be put in separate configuration files to simplify maintenance. Do not add them to existing configuration files (such as **sip.cfg**). One new configuration file will be required for parameters that should apply to all phones, and individual configuration files will be required for phone-specific parameters such as SIP registration information.

The global `device.set` parameter must be enabled when the initial installation is done, and then it should be disabled. This prevents subsequent reboots by individual phones triggering a reset of parameters on the phone that may have been tweaked since the initial installation.

### Caution

This feature is very powerful and should be used with caution. For example, an incorrect setting could set the IP Address of multiple phones to the same value. Note that some parameters may be ignored, for example if DHCP is enabled it will still override the value set with `device.net.ipAddress`. Individual parameters are checked to see whether they are in range, however, the interaction between parameters is not checked. If a parameter is out of range, an error message will appear in the log file and parameter will not be used. Incorrect configuration could cause phones to get into a reboot loop. For example, server A has a configuration file that specifies that server B should be used, which has a configuration file that specifies that server A should be used. Polycom recommends that you test the new configuration files on two phones before initializing all phones. This should detect any errors including IP address conflicts.

This flash attributes are defined as follows:

| Name                           | Possible Values                                       | Description   |
|--------------------------------|---|---|
| device.set                     | 0 or 1<br>default = 0                                 | If set to 0, do not use any <code>device.xxx.yyy</code> fields to set any parameters. Set this to 0 after the initial installation.<br><br>If set to 1, use the <code>device.xxx.yyy</code> fields that have <code>device.xxx.yyy.set = 1</code> . Set this to 1 for the initial installation only. |
| device.xxx.yyy.set             | 0 or 1<br>default = 0                                 | If set to 0, do not use the <code>device.xxx.yyy</code> value.<br>If set to 1, use the <code>device.xxx.yyy</code> value.<br><br>For example, if <code>device.net.ipAddress.set = 1</code> , then use the contents of the <code>device.net.ipAddress</code> field.                                  |
| device.net.ipAddress           | dotted-decimal IP address                             | Phone's IP address.<br><b>Note:</b> This field is not used when DHCP client is enabled.   |
| device.net.subnetMask          | dotted-decimal IP address                             | Phone's subnet mask.<br><b>Note:</b> This field is not used when DHCP client is enabled.  |
| device.net.IPgateway           | dotted-decimal IP address                             | Phone's default router / IP gateway.<br><b>Note:</b> This field is not used when DHCP client is enabled.  |
| device.net.vlanId              | Null, 0 to 4094                                       | Phone's 802.1Q VLAN identifier.<br><b>Note:</b> Null = no VLAN tagging  |
| device.net.cdpEnabled          | 0 or 1  | If set to 1, the phone will attempt to determine its VLAN ID through the CDP.   |
| device.dhcp.enabled            | 0 or 1  | For description, refer to <a href="#">DHCP or Manual TCP/IP Setup</a> on page 3-2.  |
| device.dhcp.offerTimeout       | 1 to 600  | Number of seconds the phone waits for secondary DHCP Offer messages before selecting an offer.  |
| device.dhcp.bootSrvUseOpt      | 0 to 3  | For descriptions, refer to <a href="#">DHCP Menu</a> on page 3-7.   |
| device.dhcp.bootSrvOpt         | 128 to 254 (Cannot be the same as VLAN ID Option)     |   |
| device.dhcp.bootSrvOptType     | 0 or 1  |   |
| device.dhcp.dhcpVlanDiscUseOpt | 0 to 2  |   |
| device.dhcp.dhcpVlanDiscOpt    | 128 to 254 (Cannot be the same as Boot Server Option) |   |

| Name                               | Possible Values                                       | Description   |
|------------------------------------|---|---|
| device.prov.serverName             | any string  | For descriptions, refer to <a href="#">Server Menu</a> on page 3-9.   |
| device.prov.serverType             | 0 to 4  |   |
| device.prov.user                   | any string  |   |
| device.prov.password               | any string  |   |
| device.prov.appProvType            | 0 or 1  |   |
| device.prov.appProvString          | any string  |   |
| device.prov.redunAttemptLimit      | 10, Null  |   |
| device.prov.redunInterAttemptDelay | 300, Null   |   |
| device.sntp.serverName             | any string  | Can be dotted-decimal IP address or domain name string. SNTP server from which the phone will obtain the current time                                     |
| device.sntp.gmtOffset              | -43200 to 46800                                       | GMT offset in seconds, corresponding to -12 to +13 hours.   |
| device.dns.serverAddress           | dotted-decimal IP address                             | Primary server to which the phone directs Domain Name System queries.   |
| device.dns.altSrvAddress           | dotted-decimal IP address                             | Secondary server to which the phone directs Domain Name System queries.   |
| device.dns.domain                  | any string  | The phone's DNS domain.   |
| device.auth.localAdminPassword     | any string  | The phone's local administrator password.   |
| device.auth.localUserPassword      | any string  | The phone user's local password.  |
| device.auth.regUserx               | any string  | The SIP registration user name for registration x where x = 1 to 12.  |
| device.auth.regPasswordx           | any string  | The SIP registration password for registration x where x = 1 to 12.   |
| device.sec.configEncryption.key    | any string  | Configuration encryption key that is used for encryption of configuration files.  |
| device.syslog.serverName           | dotted-decimal IP address<br>OR<br>domain name string | The syslog server IP address or host name.<br>The default value is NULL.  |
| device.syslog.transport            | None=0,<br>UDP=1,<br>TCP=2,<br>TLS=3                  | The protocol that the phone will use to write to the syslog server.<br>If set to "None", transmission is turned off, but the server address is preserved. |

| Name                        | Possible Values         | Description  |
|-----------------------------|-------------------------|--|
| device.syslog.facility      | 0 to 23                 | A description of what generated the log message. For more information, refer to section 4.1.1 of RFC 3165.<br>The default value is 16, which maps to "local 0".  |
| device.syslog.renderLevel   | 1 to 6                  | Specifies the lowest class of event that will be rendered to syslog. It is based on <code>log.render.level</code> and can be a lower value. Refer to <a href="#">Basic Logging &lt;level/&gt;&lt;change/&gt; and &lt;render/&gt;</a> on page A-71. |
| device.syslog.prependMac    | Enabled, Disabled       | If enabled, the phone's MAC address is prepended to the log message sent to the syslog server.   |
| device.em.power             | Enabled, Disabled, Null | Refer to the EM Power parameter in <a href="#">Main Menu</a> on page 3-6.  |
| device.net.etherVlanFilter  | Enabled, Disabled       | Refer to the VLAN Filtering parameter in <a href="#">Ethernet Menu</a> on page 3-11.   |
| device.net.etherStormFilter | Enabled, Disabled       | Refer to the Storm Filtering parameter in <a href="#">Ethernet Menu</a> on page 3-11.  |

---

# Session Initiation Protocol (SIP)

This chapter provides a description of the basic Session Initiation Protocol (SIP) and the protocol extensions that are supported by the current SIP application. To find the applicable Request For Comments (RFC) document, go to <http://www.ietf.org/rfc.html> and enter the RFC number.

This chapter contains information on:

- Basic Protocols – All the basic calling functionality described in the SIP specification is supported. Transfer is included in the basic SIP support.
- Protocol Extensions – Extensions add features to SIP that are applicable to a range of applications, including reliable 1xx responses and session timers.

For information on supported RFC's and Internet drafts, refer to the following section, [RFC and Internet Draft Support](#).

This chapter also describes:

- [Request Support](#)
- [Header Support](#)
- [Response Support](#)
- [Hold Implementation](#)
- [Reliability of Provisional Responses](#)
- [Transfer](#)
- [Third Party Call Control](#)
- [SIP for Instant Messaging and Presence Leveraging Extensions](#)
- [Shared Call Appearance Signaling](#)
- [Bridged Line Appearance Signaling](#)

## RFC and Internet Draft Support

The following RFC's and Internet drafts are supported:

- RFC 1321 – The MD5 Message-Digest Algorithm
- RFC 2327 – SDP: Session Description Protocol
- RFC 2387 – The MIME Multipart / Related Content-type
- RFC 2976 – The SIP INFO Method
- RFC 3261 – SIP: Session Initiation Protocol (replacement for RFC 2543)
- RFC 3262 – Reliability of Provisional Responses in the Session Initiation Protocol (SIP)
- RFC 3263 – Session Initiation Protocol (SIP): Locating SIP Servers
- RFC 3264 – An Offer / Answer Model with the Session Description Protocol (SDP)
- RFC 3265 – Session Initiation Protocol (SIP) - Specific Event Notification
- RFC 3311 – The Session Initiation Protocol (SIP) UPDATE Method
- RFC 3325 – SIP Asserted Identity
- RFC 3515 – The Session Initiation Protocol (SIP) Refer Method
- RFC 3555 – MIME Type of RTP Payload Formats
- RFC 3665 – Session Initiation Protocol (SIP) Basic Call Flow Examples
- draft-ietf-sip-cc-transfer-05.txt – SIP Call Control - Transfer
- RFC 3725 – Best Current Practices for Third Party Call Control (3pcc) in the Session Initiation Protocol (SIP)
- RFC 3842 – A Message Summary and Message Waiting Indication Event Package for the Session Initiation Protocol (SIP)
- RFC 3856 – A Presence Event Package for Session Initiation Protocol (SIP)
- RFC 3891 – The Session Initiation Protocol (SIP) “Replaces” Header
- RFC 3892 – The Session Initiation Protocol (SIP) Referred-By Mechanism
- RFC 3959 – The Early Session Disposition Type for the Session Initiation Protocol (SIP)
- RFC 3960 – Early Media and Ringing Tone Generation in the Session Initiation Protocol (SIP)
- RFC 3968 – The Internet Assigned Number Authority (IANA) Header Field Parameter Registry for the Session Initiation Protocol (SIP)



- RFC 3969 – The Internet Assigned Number Authority (IANA) Uniform Resource Identifier (URI) Parameter Registry for the Session Initiation Protocol (SIP)
- RFC 4028 – Session Timers in the Session Initiation Protocol (SIP)
- RFC 4235 – An INVITE-Initiated Dialog Event Package for the Session Initiation Protocol (SIP)
- RFC 4662 – Session Initiation Protocol (SIP) Event Notification Extension for Resource Lists
- draft-levy-sip-diversion-04.txt – Diversion Indication in SIP
- draft-anil-sipping-bla-02.txt – Implementing Bridged Line Appearances (BLA) Using Session Initiation Protocol (SIP)
- draft-ietf-sip-privacy-04.txt – SIP Extensions for Network-Asserted Caller Identity and Privacy within Trusted Networks
- draft-levy-sip-diversion-06.txt – Diversion Indication in SIP
- draft-ietf-sipping-cc-conferencing-03.txt – SIP Call Control - Conferencing for User Agents
- draft-ietf-sip-connect-reuse-04.txt – Connection Reuse in the Session Initiation Protocol (SIP)

## Request Support

The following SIP request messages are supported:

| Method    | Supported | Notes |
|-----------|-----------|-------|
| REGISTER  | Yes       |       |
| INVITE    | Yes       |       |
| ACK       | Yes       |       |
| CANCEL    | Yes       |       |
| BYE       | Yes       |       |
| OPTIONS   | Yes       |       |
| SUBSCRIBE | Yes       |       |
| NOTIFY    | Yes       |       |
| REFER     | Yes       |       |
| PRACK     | Yes       |       |

| Method  | Supported | Notes   |
|---------|-----------|---|
| INFO    | Yes       | RFC 2976, the phone does not generate INFO requests, but will issue a final response upon receipt. No INFO message bodies are parsed. |
| MESSAGE | Yes       | Final response is sent upon receipt. Message bodies of type text/plain are sent and received.   |
| UPDATE  | Yes       |   |

## Header Support

The following SIP request headers are supported:

**Note**

In the following table, a "Yes" in the Supported column means the header is sent and properly parsed.

| Header              | Supported | Notes |
|---------------------|-----------|-------|
| Accept              | Yes       |       |
| Accept-Encoding     | No        |       |
| Accept-Language     | No        |       |
| Alert-Info          | Yes       |       |
| Allow               | Yes       |       |
| Allow-Events        | Yes       |       |
| Authentication-Info | No        |       |
| Authorization       | Yes       |       |
| Call-ID             | Yes       |       |
| Call-Info           | Yes       |       |
| Contact             | Yes       |       |
| Content-Disposition | No        |       |
| Content-Encoding    | No        |       |
| Content-Language    | No        |       |
| Content-Length      | Yes       |       |
| Content-Type        | Yes       |       |
| CSeq                | Yes       |       |
| Date                | No        |       |

| Header               | Supported | Notes |
|----------------------|-----------|-------|
| Diversion            | Yes       |       |
| Error-Info           | No        |       |
| Event                | Yes       |       |
| Expires              | Yes       |       |
| From                 | Yes       |       |
| In-Reply-To          | No        |       |
| Max-Forwards         | Yes       |       |
| Min-Expires          | No        |       |
| Min-SE               | Yes       |       |
| MIME-Version         | No        |       |
| Organization         | No        |       |
| P-Asserted-Identity  | Yes       |       |
| P-Preferred-Identity | Yes       |       |
| Priority             | No        |       |
| Proxy-Authenticate   | Yes       |       |
| Proxy-Authorization  | Yes       |       |
| Proxy-Require        | No        |       |
| RAck                 | Yes       |       |
| Record-Route         | Yes       |       |
| Refer-To             | Yes       |       |
| Referred-By          | Yes       |       |
| Remote-Party-ID      | Yes       |       |
| Replaces             | Yes       |       |
| Reply-To             | No        |       |
| Require              | Yes       |       |
| Retry-After          | No        |       |
| Route                | Yes       |       |
| RSeq                 | Yes       |       |
| Server               | No        |       |
| Session-Expires      | Yes       |       |

| Header             | Supported | Notes |
|--------------------|-----------|-------|
| Subject            | No        |       |
| Subscription-State | Yes       |       |
| Supported          | Yes       |       |
| Timestamp          | No        |       |
| To                 | Yes       |       |
| Unsupported        | No        |       |
| User-Agent         | Yes       |       |
| Via                | Yes       |       |
| Warning            | No        |       |
| WWW-Authenticate   | Yes       |       |

## Response Support

The following SIP responses are supported:

### Note

In the following table, a "Yes" in the Supported column means the header is sent and properly parsed. The phone may not actually generate the response.

### 1xx Responses - Provisional

| Response                    | Supported | Notes |
|-----------------------------|-----------|-------|
| 100 Trying                  | Yes       |       |
| 180 Ringing                 | Yes       |       |
| 181 Call Is Being Forwarded | No        |       |
| 182 Queued                  | No        |       |
| 183 Session Progress        | Yes       |       |

### 2xx Responses - Success

| Response     | Supported | Notes              |
|--------------|-----------|--------------------|
| 200 OK       | Yes       |                    |
| 202 Accepted | Yes       | In REFER transfer. |

**3xx Responses - Redirection**

| Response                | Supported | Notes |
|-------------------------|-----------|-------|
| 300 Multiple Choices    | Yes       |       |
| 301 Moved Permanently   | Yes       |       |
| 302 Moved Temporarily   | Yes       |       |
| 305 Use Proxy           | No        |       |
| 380 Alternative Service | No        |       |

**4xx Responses - Request Failure****Note**

All 4xx responses for which the phone does not provide specific support will be treated the same as 400 Bad Request.

| Response                          | Supported | Notes |
|-----------------------------------|-----------|-------|
| 400 Bad Request                   | Yes       |       |
| 401 Unauthorized                  | Yes       |       |
| 402 Payment Required              | No        |       |
| 403 Forbidden                     | No        |       |
| 404 Not Found                     | Yes       |       |
| 405 Method Not Allowed            | Yes       |       |
| 406 Not Acceptable                | No        |       |
| 407 Proxy Authentication Required | Yes       |       |
| 408 Request Timeout               | No        |       |
| 410 Gone                          | No        |       |
| 413 Request Entity Too Large      | No        |       |
| 414 Request-URI Too Long          | No        |       |
| 415 Unsupported Media Type        | Yes       |       |
| 416 Unsupported URI Scheme        | No        |       |
| 420 Bad Extension                 | No        |       |
| 421 Extension Required            | No        |       |
| 423 Interval Too Brief            | No        |       |
| 480 Temporarily Unavailable       | Yes       |       |

| Response                            | Supported | Notes |
|-------------------------------------|-----------|-------|
| 481 Call/Transaction Does Not Exist | Yes       |       |
| 482 Loop Detected                   | Yes       |       |
| 483 Too Many Hops                   | No        |       |
| 484 Address Incomplete              | Yes       |       |
| 485 Ambiguous                       | No        |       |
| 486 Busy Here                       | Yes       |       |
| 487 Request Terminated              | Yes       |       |
| 488 Not Acceptable Here             | Yes       |       |
| 491 Request Pending                 | No        |       |
| 493 Undecipherable                  | No        |       |

#### 5xx Responses - Server Failure

| Response                  | Supported | Notes |
|---------------------------|-----------|-------|
| 500 Server Internal Error | Yes       |       |
| 501 Not Implemented       | Yes       |       |
| 502 Bad Gateway           | No        |       |
| 503 Service Unavailable   | No        |       |
| 504 Server Time-out       | No        |       |
| 505 Version Not Supported | No        |       |
| 513 Message Too Large     | No        |       |

#### 6xx Responses - Global Failure

| Response                    | Supported | Notes |
|-----------------------------|-----------|-------|
| 600 Busy Everywhere         | No        |       |
| 603 Decline                 | Yes       |       |
| 604 Does Not Exist Anywhere | No        |       |
| 606 Not Acceptable          | No        |       |

## Hold Implementation

The phone supports both currently accepted means of signaling hold.

The first method, no longer recommended due in part to the RTCP problems associated with it, is to set the “c” destination addresses for the media streams in the SDP to zero, for example, c=0.0.0.0.

The second, and preferred, method is to signal the media directions with the “a” SDP media attributes sendonly, recvonly, inactive, or sendrecv. The hold signaling method used by the phone is configurable (refer to [SIP <SIP/>](#) on page [A-10](#)), but both methods are supported when signaled by the remote end point.

### Note

Even if the phone is set to use c=0.0.0.0, it will not do so if it gets any sendrecv, sendonly, or inactive from the server. These flags will cause it to revert to the other hold method.

## Reliability of Provisional Responses

The phone fully supports RFC 3262 - *Reliability of Provisional Responses*.

## Transfer

The phone supports transfer using the REFER method specified in draft-ietf-sip-cc-transfer-05 and RFC 3515.

## Third Party Call Control

The phone supports the delayed media negotiations (INVITE without SDP) associated with third party call control applications.

## SIP for Instant Messaging and Presence Leveraging Extensions

The phone is compatible with the Presence and Instant Messaging features of Microsoft Windows Messenger 5.1. In a future release, support for the Presence and Instant Message recommendations in the SIP Instant Messaging and Presence Leveraging Extensions (SIMPLE) proposals will be provided by the following Internet drafts or their successors:

- draft-ietf-simple-cpim-mapping-01
- draft-ietf-simple-presence-07
- draft-ietf-simple-presencelist-package-00
- draft-ietf-simple-wininfo-format-02
- draft-ietf-simple-wininfo-package-02

## Shared Call Appearance Signaling

A shared line is an address of record managed by a call server. The server allows multiple end points to register locations against the address of record.

The phone supports shared call appearances (SCA) using the SUBSCRIBE-NOTIFY method in the "SIP Specific Event Notification" framework (RFC 3265). The events used are:

- "call-info" for call appearance state notification
- "line-seize" for the phone to ask to seize the line

## Bridged Line Appearance Signaling

A bridged line is an address of record managed by a server. The server allows multiple end points to register locations against the address of record.

The phone supports bridged line appearances (BLA) using the SUBSCRIBE-NOTIFY method in the "SIP Specific Event Notification" framework (RFC 3265). The events used are:

- "dialog" for bridged line appearance subscribe and notify



---

# Miscellaneous Administrative Tasks

This appendix provides information required by varied aspects of the Session Initiation Protocol (SIP) application. This includes:

- [Trusted Certificate Authority List](#)
- [Encrypting Configuration Files](#)
- [Adding a Background Logo](#)
- [BootROM/SIP Application Dependencies](#)
- [Multiple Key Combinations](#)
- [Default Feature Key Layouts](#)
- [Assigning a VLAN ID Using DHCP](#)
- [Parsing Vendor ID Information](#)

## Trusted Certificate Authority List

The following certificate authorities are trusted by the phone by default:

- ABAecom (sub., Am. Bankers Assn.) Root CA
- ANX Network CA by DST
- American Express CA
- American Express Global CA
- BelSign Object Publishing CA
- BelSign Secure Server CA
- Deutsche Telekom AG Root CA
- Digital Signature Trust Co. Global CA 1
- Digital Signature Trust Co. Global CA 2

- Digital Signature Trust Co. Global CA 3
- Digital Signature Trust Co. Global CA 4
- Entrust Worldwide by DST
- Entrust.net Premium 2048 Secure Server CA
- Entrust.net Secure Personal CA
- Entrust.net Secure Server CA
- Equifax Premium CA
- Equifax Secure CA
- GTE CyberTrust Global Root
- GTE CyberTrust Japan Root CA
- GTE CyberTrust Japan Secure Server CA
- GTE CyberTrust Root 2
- GTE CyberTrust Root 3
- GTE CyberTrust Root 4
- GTE CyberTrust Root 5
- GTE CyberTrust Root CA
- GlobalSign Partners CA
- GlobalSign Primary Class 1 CA
- GlobalSign Primary Class 2 CA
- GlobalSign Primary Class 3 CA
- GlobalSign Root CA
- National Retail Federation by DST
- TC TrustCenter, Germany, Class 1 CA
- TC TrustCenter, Germany, Class 2 CA
- TC TrustCenter, Germany, Class 3 CA
- TC TrustCenter, Germany, Class 4 CA
- Thawte Personal Basic CA
- Thawte Personal Freemail CA
- Thawte Personal Premium CA
- Thawte Premium Server CA

- Thawte Server CA
- Thawte Universal CA Root
- UPS Document Exchange by DST
- ValiCert Class 1 VA
- ValiCert Class 2 VA
- ValiCert Class 3 VA
- VeriSign Class 4 Primary CA
- Verisign Class 1 Public Primary Certification Authority
- Verisign Class 1 Public Primary Certification Authority - G2
- Verisign Class 1 Public Primary Certification Authority - G3
- Verisign Class 2 Public Primary Certification Authority
- Verisign Class 2 Public Primary Certification Authority - G2
- Verisign Class 2 Public Primary Certification Authority - G3
- Verisign Class 3 Public Primary Certification Authority
- Verisign Class 3 Public Primary Certification Authority - G2
- Verisign Class 3 Public Primary Certification Authority - G3
- Verisign Class 4 Public Primary Certification Authority - G2
- Verisign Class 4 Public Primary Certification Authority - G3
- Verisign/RSA Commercial CA
- Verisign/RSA Secure Server CA

## Encrypting Configuration Files

The phone can recognize encrypted files, which it downloads from the boot server and it can encrypt files before uploading them to the boot server. There must be an encryption key on the phone to perform these operations. Configuration files (excluding the master configuration file), contact directories, and configuration override files can be encrypted.

A separate SDK, with a readme file, is provided to facilitate key generation and configuration file encryption and decrypt on a UNIX or Linux server. The utility is distributed as source code that runs under the UNIX operating system. For more information, contact Polycom Technical Support.

A key is generated by the utility and must be downloaded to the phone so that it can decrypt the files that were encrypted on the server. The `device.sec.configEncryption.key` configuration file parameter is used to set the key on the phone. The utility generates a random key and the encryption is Advanced Encryption Standard (AES) 128 in Cipher Block Chaining (CBC) mode. An example key would look like this:

```
Crypt=1;KeyDesc=companyNameKey1;Key=06a9214036b8a15b512e03d534120006;
```

If the phone doesn't have a key, it must be downloaded to the phone in plain text (a potential security hole if not using HTTPS). If the phone already has a key, a new key can be downloaded to the phone encrypted using the old key (refer to [Changing the Key on the Phone](#) on page C-5). At a later date, new phones from the factory will have a key pre-loaded in them. This key will be changed at regular intervals to enhance security.

It is recommended that all keys have unique descriptive strings in order to allow simple identification of which key was used to encrypt a file. This makes boot server management easier.

After encrypting a configuration file, it is useful to rename the file to avoid confusing it with the original version, for example rename `sip.cfg` to `sip.enc`. However, the directory and override filenames cannot be changed in this manner.

You can check whether an encrypted file is the same as an unencrypted file by:

1. Run the `configFileEncrypt` utility on the unencrypted file with the "-d" option. This shows the "digest" field.
2. Look at the encrypted file using WordPad and check the first line that shows a "Digest=..." field. If the two fields are the same, then the encrypted and unencrypted file are the same.

**Note**

If a phone downloads an encrypted file that it cannot decrypt, the action is logged, an error message displays, and the phone reboots. The phone will continue to do this until the boot server provides an encrypted file that can be read, an unencrypted file, or the file is removed from the master configuration file list.

**Note**

The SoundPoint IP 300 and 500 phones will always fail at decrypting files. These phones will recognize that a file is encrypted, but cannot decrypt it and will display an error. This information is logged. Encrypted configuration files can only be decrypted on the SoundPoint IP 301, 320, 330, 430, 501, 550, 600, 601, and 650 and the SoundStation IP 4000 phones.

The master configuration file cannot be encrypted on the boot server. This file is downloaded by the bootROM that does not recognize encrypted files. For more information, refer to [Master Configuration Files](#) on page 2-5.

The following configuration file changes are required to modify this feature:

|                          |  |   |
|--------------------------|--|---|
| Central<br>(boot server) | Configuration File: <b>sip.cfg</b>               | Specify the phone-specific contact directory and the phone-specific configuration override file.<br>For more information, refer to <a href="#">Encryption &lt;encryption/&gt;</a> on page A-74. |
|                          | Configuration file:<br><b>&lt;device&gt;.cfg</b> | Change the encryption key.<br>For more information, refer to <a href="#">Flash Parameter Configuration</a> on page A-100.   |

## Changing the Key on the Phone

For security purposes, it may be desirable to change the key on the phones and the server from time to time.

### To change a key:

1. Put the new key into a configuration file that is in the list of files downloaded by the phone (specified in **000000000000.cfg** or **<Ethernet address>.cfg**).

Use the `device.sec.configEncryption.key` parameter to specify the new key.

2. Manually reboot the phone so that it will download the new key. The phone will automatically reboot a second time to use the new key.

At this point, the phone expects all encrypted configuration files on the boot server to use the new key and it will continue to reboot until this is the case. The files on the server must be updated to the new key or they must be made available in unencrypted format. Updating to the new key requires decrypting the file with the old key, then encrypting it with the new key.

Note that configuration files, contact directory files and configuration override files may all need to be updated if they were already encrypted. In the case of configuration override files, they can be deleted from the boot server so that the phone will replace them when it successfully boots.

## Adding a Background Logo

This section provides instructions on how to add a background logo to all SoundPoint IP phones in your organization. You must be running at least BootROM 2.x.x and SIP 1.x.x. One bitmap file is required for each model, but SoundPoint IP 301 phones do not support bitmap logos.

| Model          | Width | Height | Color Depth                    |
|----------------|-------|--------|--------------------------------|
| IP 301         | n/a   | n/a    | n/a                            |
| IP 320/330     | 225   | 75     | monochrome                     |
| IP 430         | 94    | 23     | monochrome                     |
| IP 501         | 114   | 51     | 4-bit grayscale or monochrome  |
| IP 550/600/601 | 209   | 109    | 4-bit grayscale or monochrome  |
| IP 650         | 209   | 109    | 16-bit grayscale or monochrome |
| IP 4000        | 150   | 33     | monochrome                     |

Logos smaller than described in the table above are acceptable, but larger logos may be truncated or interfere with other areas of the user interface.

The SoundPoint IP 500/501/550/600/601 phones only support the four colors black, dark gray, light gray, and white. Any other colors will be approximated.

| Color      | RGB Values (Decimal) | RGB Values (Hexadecimal) |
|------------|----------------------|--------------------------|
| Black      | 0,0,0                | 00,00,00                 |
| Dark Gray  | 96,96,96             | 60,60,60                 |
| Light Gray | 160,160,160          | A0,A0,A0                 |
| White      | 255,255,255          | FF,FF,FF                 |

The SoundPoint IP 650 phones support a 16-bit grayscale, which is a smooth gradient from black (0, 0, 0) to white (FF, FF, FF).

The SoundStation IP 4000 phone only supports black and white. Any other colors will be rendered as either black or white.

### Configuration File Changes

In the `<bitmaps>` section of `sip.cfg`, find the end of each model's bitmap list and add your bitmap to the end; do not include the `.bmp` extension:

```
<bitmaps>
  <IP_300 ... />
  <IP_330 ... bitmap.IP_330.66.name="logo-330" />
  <IP_500 ... bitmap.IP_500.66.name="logo-500" />
  <IP_600 ... bitmap.IP_600.70.name="logo-600" />
  <IP_4000 ... bitmap.IP_4000.70.name="logo-4000" />
```

```
</bitmaps>
```

Next, enable the idle display feature and modify the idle display "animation" for each model to point to your bitmap (again without the **.bmp** extension):

```
<indicators ind.idleDisplay.enabled="1">
  <Animations>
    <IP_300>
    ...
    </IP_300>
    <IP_330>
    ...
    <IDLE_DISPLAY ind.anim.IP_3300.38.frame.1.bitmap="logo-330"
ind.anim.IP_330.38.frame.1.duration="0"/>
    ...
    </IP_330>
    <IP_500>
    ...
    <IDLE_DISPLAY ind.anim.IP_500.38.frame.1.bitmap="logo-500"
ind.anim.IP_500.38.frame.1.duration="0"/>
    ...
    </IP_500>
    <IP_600>
    ...
    <IDLE_DISPLAY ind.anim.IP_600.38.frame.1.bitmap="logo-600"
ind.anim.IP_600.38.frame.1.duration="0"/>
    ...
    </IP_600>
    <IP_4000>
    ...
    <IDLE_DISPLAY ind.anim.IP_4000.38.frame.1.bitmap="logo-4000"
ind.anim.IP_4000.38.frame.1.duration="0"/>
    ...
    </IP_4000>
  </Animations>
  ...
</indicators>
```

## BootROM/SIP Application Dependencies

Notwithstanding the hardware backward compatibility mandate, there have been times throughout the life of the SoundPoint IP / SoundStation IP phones where certain dependencies on specific bootROM and application versions have been necessitated.

This table summarizes some the major dependences that you are likely to encounter:

| Model      | BootROM          | SIP Application              |
|------------|------------------|------------------------------|
| IP 301/501 | 2.6.1 or later   | 1.4.2, 1.5.4, 1.6.1 or later |
| IP 320/330 | 3.2.3 B or later | 2.1.1 or later               |
| IP 430     | 3.1.3 C or later | 1.6.6 or later               |
| IP 550     | 3.2.2 B or later | 2.1 or later                 |
| IP 600     | 2.0 or later     | 1.0 or later                 |
| IP 601/EM  | 3.1 or later     | 1.6 or later                 |
| IP 650/EM  | 3.2.2 B or later | 2.0.3 B or later             |
| IP 4000    | 2.6 or later     | 1.4 or later                 |

## Migration Dependencies

In addition to the bootROM and application dependencies, there are certain restrictions with regard to upgrading or downgrading from one bootROM release to another bootROM release. These restrictions are typically caused by the addition of features that change the way bootROM provisioning is done, so the older version become incompatible.

There is always a way to move forward with bootROM releases, although it may be a two or three step procedure sometimes, but there are cases where it is impossible to move backward. Make special note of these cases before upgrading.

Note that:

- 1.x cannot be upgraded to any 2.x automatically
- 2.0 and 2.1 can not upgrade past 2.4
- Only 2.6 can upgrade to 3.0
- 3.0 cannot be downgraded

For example, a two step upgrade would be necessary from bootROM 2.1 to bootROM 2.5. A direct upgrade is not supported, but upgrading to bootROM 2.2 first, then upgrading to 2.5 will work.

Downgrade restrictions are limited to major releases. Going from 2.x to 1.x and from 3.x to 2.x are both impossible in the field.



## Multiple Key Combinations

On SoundPoint IP and SoundStation IP phones, certain multiple key combinations can be used to reboot the phone and restore factory defaults.

For other methods for resetting and rebooting your SoundPoint IP or SoundStation IP phones, refer to “Quick Tip 18298: Resetting and Rebooting SoundPoint IP Phones” at <http://www.polycom.com/support/voice/>.

### Rebooting the Phone

For the key combination, press and hold certain key combinations (depending on the phone model) simultaneously until a confirmation tone is heard or for about three seconds :

- IP 301: Volume-, Volume+, Hold, and Do Not Disturb
- IP 320 and 330: Volume-, Volume+, Hold, and Hands-free
- IP 430 and 501: Volume-, Volume+, Hold, and Messages
- IP 550, 600, 601, and 650: Volume-, Volume+, Mute, and Messages
- IP 4000: \*, #, Volume+, and Select

### Restoring Factory Defaults

For the key combination, press and hold certain key combinations (depending on the phone model) simultaneously during the countdown process in the bootROM until the password prompt appears:

- IP 301, 501, 550, 600, 601, and 650: 4, 6, 8 and \* dial pad keys
- IP 320, 330, and 430: 1, 3, 5, and 7 dial pad keys
- IP 4000: 6, 8 and \* dial pad keys

Enter the administrator password to initiate the reset. Resetting to factory defaults will also reset the administrator password (factory default password is 456).

### Uploading Log Files

For the key combination, press and hold certain key combinations (depending on the phone model) simultaneously until a confirmation tone is heard or for about three seconds:

- IP 301: The two Line keys and the Up and Down arrow keys
- IP 320 and 330: Menu, Dial, and the two Line keys
- IP 430, 501, 550, 600, 601, 650: Up, Down, Left, and Right arrow keys
- IP 4000: Menu, Exit, Off-hook/Hands-free, Redial

## Default Feature Key Layouts

The following figures and table show the default SIP key layouts for SoundPoint IP 301, 320, 330, 430, 501, 550, 600, 601, and 650 and SoundStation IP 4000 models.

### SoundPoint IP 301

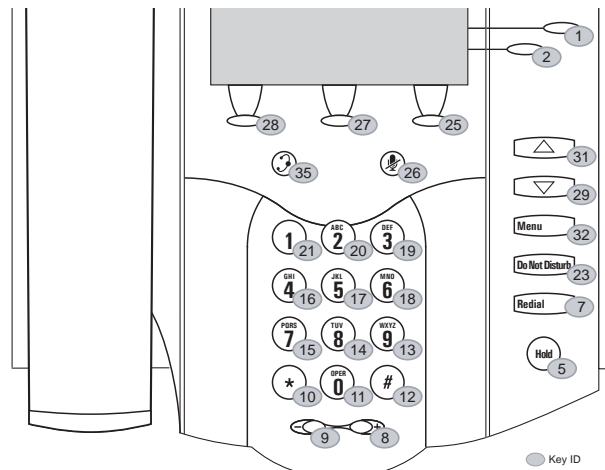

### SoundPoint IP 320/330

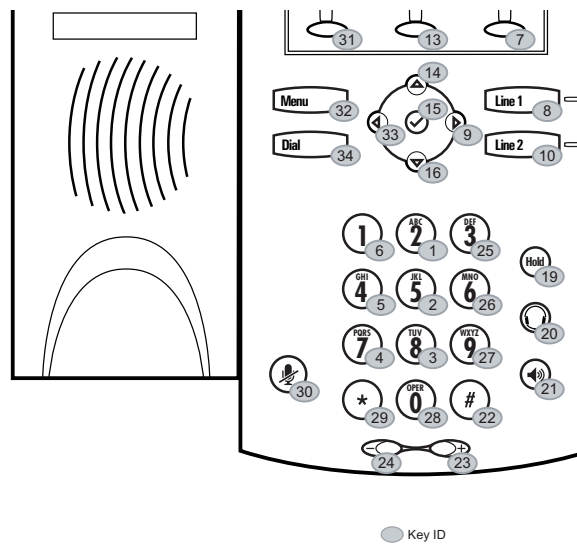

### SoundPoint IP 430

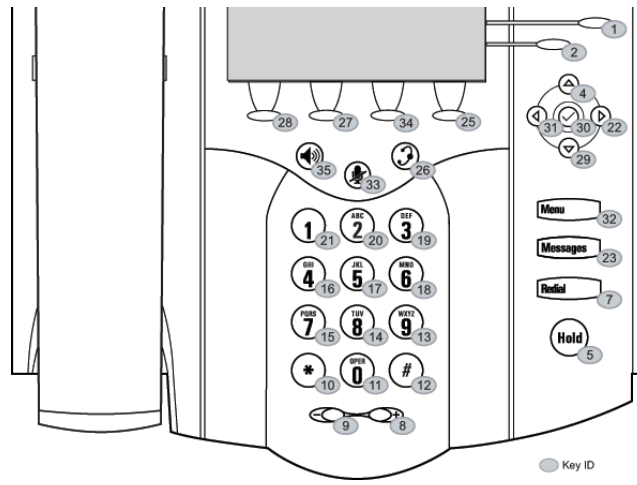

### SoundPoint IP 501

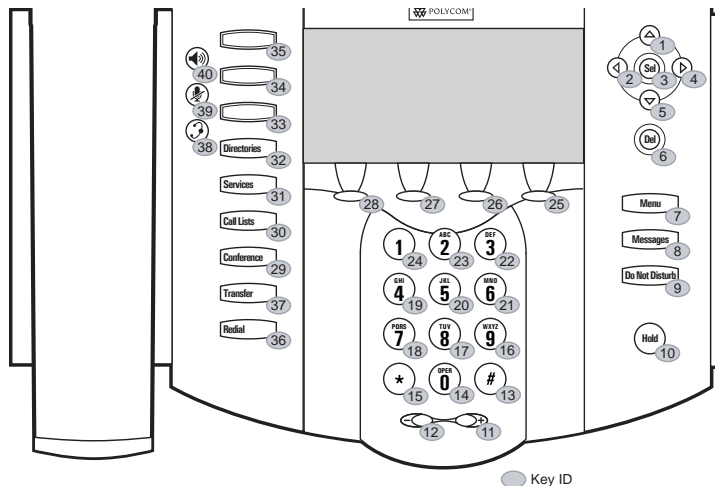

### SoundPoint IP 550/600/601/650

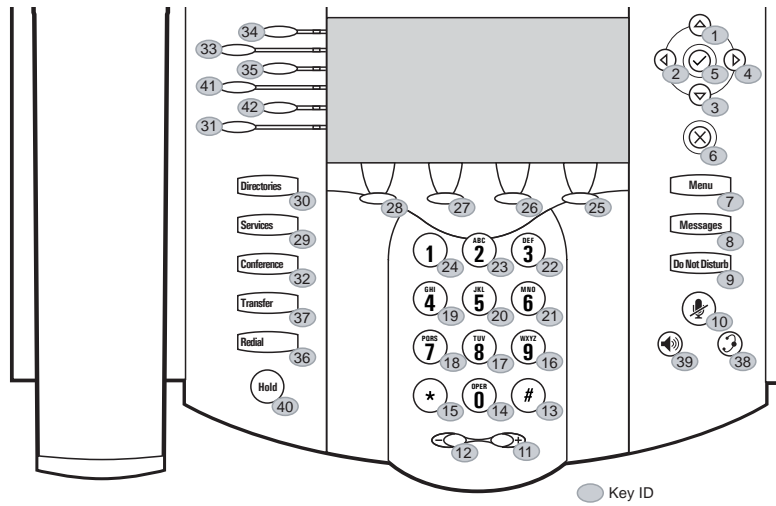

**Note**

The SoundPoint IP 550 has only the top four lines keys.

### SoundStation IP 4000

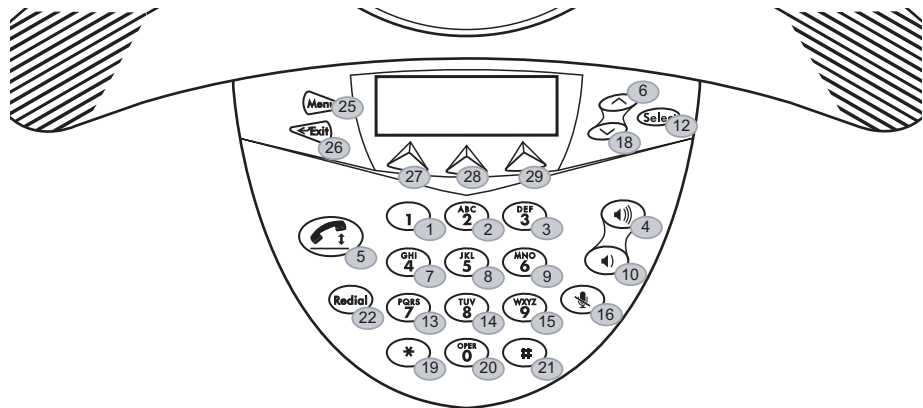

| Key ID | IP 301 Function | IP 320 & 330 Function | IP 430 Function | IP 501 Function | IP 550, 600, 601, & 650 Function | IP 4000 Function |
|--------|-----------------|-----------------------|-----------------|-----------------|----------------------------------|------------------|
| 1      | Line1           | Dialpad2              | Line1           | ArrowUp         | ArrowUp                          | Dialpad1         |
| 2      | Line2           | Dialpad5              | Line2           | ArrowLeft       | ArrowLeft                        | Dialpad2         |
| 3      | n/a             | Dialpad8              | n/a             | Select          | ArrowDown                        | Dialpad3         |
| 4      | n/a             | Dialpad7              | ArrowUp         | ArrowRight      | ArrowRight                       | VolUp            |
| 5      | Hold            | Dialpad4              | Hold            | ArrowDown       | Select                           | Handsfree        |

| Key ID | IP 301 Function | IP 320 & 330 Function | IP 430 Function | IP 501 Function | IP 550, 600, 601, & 650 Function | IP 4000 Function |
|--------|-----------------|-----------------------|-----------------|-----------------|----------------------------------|------------------|
| 6      | n/a             | Dialpad1              | n/a             | Delete          | Delete                           | ArrowUp          |
| 7      | Redial          | SoftKey3              | Redial          | Menu            | Menu                             | Dialpad4         |
| 8      | VolUp           | Line1                 | VolUp           | Messages        | Messages                         | Dialpad5         |
| 9      | VolDown         | ArrowRight            | VolDown         | DoNotDisturb    | DoNotDisturb                     | Dialpad6         |
| 10     | DialpadStar     | Line2                 | DialpadStar     | Hold            | MicMute                          | VolDown          |
| 11     | Dialpad0        | n/a                   | Dialpad0        | VolUp           | VolUp                            | n/a              |
| 12     | DialpadPound    | n/a                   | DialpadPound    | VolDown         | VolDown                          | Select           |
| 13     | Dialpad9        | SoftKey2              | Dialpad9        | DialpadPound    | DialpadPound                     | Dialpad7         |
| 14     | Dialpad8        | ArrowUp               | Dialpad8        | Dialpad0        | Dialpad0                         | Dialpad8         |
| 15     | Dialpad7        | Select                | Dialpad7        | DialpadStar     | DialpadStar                      | Dialpad9         |
| 16     | Dialpad4        | ArrowDown             | Dialpad4        | Dialpad9        | Dialpad9                         | MicMute          |
| 17     | Dialpad5        | n/a                   | Dialpad5        | Dialpad8        | Dialpad8                         | n/a              |
| 18     | Dialpad6        | n/a                   | Dialpad6        | Dialpad7        | Dialpad7                         | ArrowDown        |
| 19     | Dialpad3        | Hold                  | Dialpad3        | Dialpad4        | Dialpad4                         | DialpadStar      |
| 20     | Dialpad2        | Headset               | Dialpad2        | Dialpad5        | Dialpad5                         | Dialpad0         |
| 21     | Dialpad1        | Handsfree             | Dialpad1        | Dialpad6        | Dialpad6                         | DialpadPound     |
| 22     | n/a             | DialpadPound          | ArrowRight      | Dialpad3        | Dialpad3                         | Redial           |
| 23     | DoNotDisturb    | VolUp                 | Messages        | Dialpad2        | Dialpad2                         | n/a              |
| 24     | n/a             | VolDown               | n/a             | Dialpad1        | Dialpad1                         | n/a              |
| 25     | SoftKey3        | Dialpad3              | SoftKey4        | SoftKey4        | SoftKey4                         | Menu             |
| 26     | MicMute         | Dialpad6              | Headset         | SoftKey3        | SoftKey3                         | Exit             |
| 27     | SoftKey2        | Dialpad9              | SoftKey2        | SoftKey2        | SoftKey2                         | SoftKey1         |
| 28     | SoftKey1        | Dialpad0              | SoftKey1        | SoftKey1        | SoftKey1                         | SoftKey2         |
| 29     | ArrowDown       | DialpadStar           | ArrowDown       | Conference      | Services                         | SoftKey3         |
| 30     | n/a             | MicMute               | Select          | CallHistory     | Directories                      | n/a              |
| 31     | ArrowUp         | SoftKey1              | ArrowLeft       | Services        | Line6                            | n/a              |
| 32     | Menu            | Dial                  | Menu            | Directories     | Conference                       | n/a              |
| 33     | n/a             | ArrowLeft             | MicMute         | Line3           | Line2                            | n/a              |
| 34     | n/a             | Menu                  | SoftKey3        | Line2           | Line1                            | n/a              |
| 35     | Headset         | n/a                   | Handsfree       | Line1           | Line3                            | n/a              |
| 36     | n/a             | n/a                   | n/a             | Redial          | Redial                           | n/a              |

| Key ID | IP 301 Function | IP 320 & 330 Function | IP 430 Function | IP 501 Function | IP 550, 600, 601, & 650 Function | IP 4000 Function |
|--------|-----------------|-----------------------|-----------------|-----------------|----------------------------------|------------------|
| 37     | n/a             | n/a                   | n/a             | Transfer        | Transfer                         | n/a              |
| 38     | n/a             | n/a                   | n/a             | Headset         | Headset                          | n/a              |
| 39     | n/a             | n/a                   | n/a             | MicMute         | Handsfree                        | n/a              |
| 40     | n/a             | n/a                   | n/a             | Handsfree       | Hold                             | n/a              |
| 41     | n/a             | n/a                   | n/a             | n/a             | Line4                            | n/a              |
| 42     | n/a             | n/a                   | n/a             | n/a             | Line5                            | n/a              |

**Note**

The SoundPoint IP 550 has only the top four lines keys. Key IDs 31 and 42 are not used on the SoundPoint IP 550 platform.

## Assigning a VLAN ID Using DHCP

### To assign a VLAN ID to a phone using DHCP:

>> In the DHCP menu of the Main setup menu, set *VLAN Discovery* to "Fixed" or "Custom".

When set to "Fixed", the phone will examine DHCP options 128,144, 157 and 191 (in that order) for a valid DVD string.

When set to "Custom", the value set in "VLAN ID Option" will be examined for a valid DVD string.

DVD string in the DHCP option must meet the following conditions to be valid:

- Must start with ?VLAN-A=? (case-sensitive)
- Must contain at least one valid ID
- VLAN IDs range from 0 to 4095
- Each VLAN ID must be separated by a ?+? character
- The string must be terminated by a ;?;
- All characters after the ;?; will be ignored
- There must be no white space before the ;?;

- VLAN IDs may be decimal, hex, or octal

For example:

The following DVD strings will result in the phone using VLAN 10:

VLAN-A=10;

VLAN-A=0x0a;

VLAN-A=012;

**Note**

If a VLAN tag is assigned by CDP, DHCP VLAN tags will be ignored.

The following figure shows the phone's processing to determine if the VLAN ID is valid:

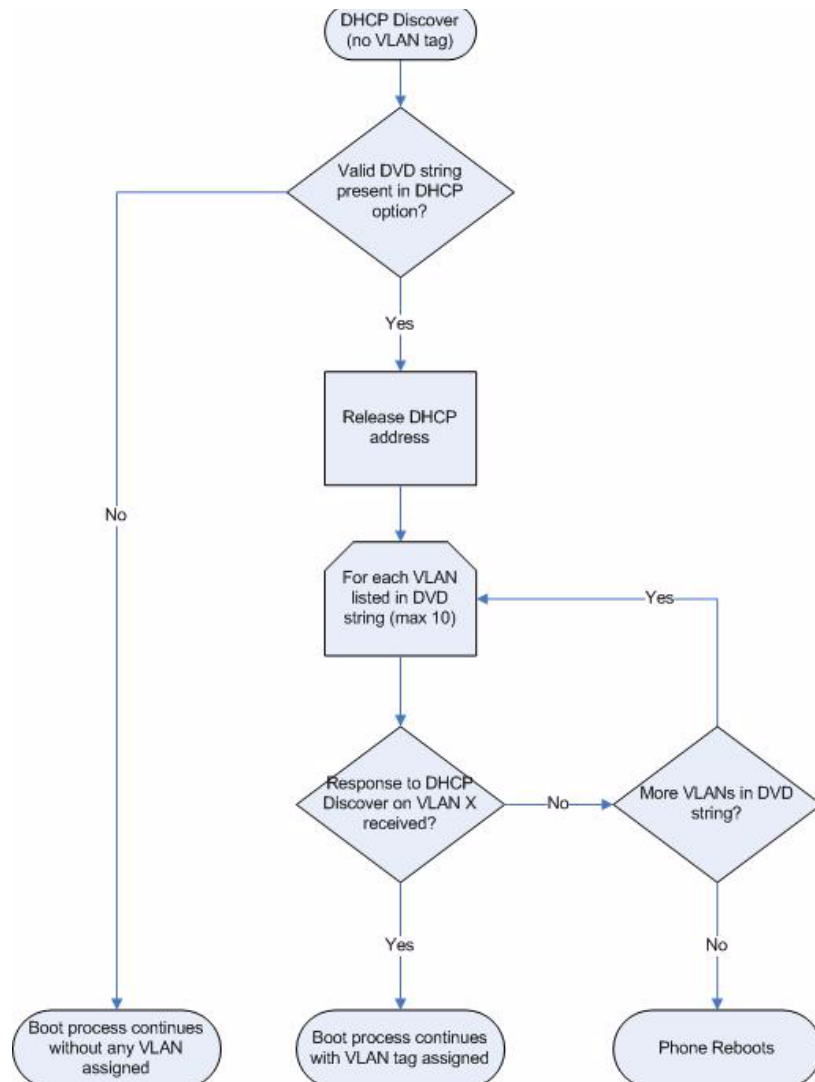

## Parsing Vendor ID Information

After the phone boot, it sends a DHCP Discover packet to the DHCP server. This is found in the Bootstrap Protocol/option "Vendor Class Identifier" section of the packet and includes the phone's part number and the bootROM version. The format of this option's data is not specified in RFC 2132, but is left to each vendor to define its own format. To be useful, every vendor's format must be distinguishable from every other vendor's format. To make our format uniquely identifiable, the format follows RFC 3925, which uses the IANA Private Enterprise number to determine which vendor's format should be used to decode the remaining data. The private enterprise number assigned to Polycom is 13885 (0x0000363D).

This vendor ID information is not a character string, but an array of binary data. The steps for parsing are as follows:

1. Check for the Polycom signature at the start of the option:  
4 octet: 00 00 36 3d
2. Get the length of the entire list of sub-options:  
1 octet
3. Read the field code and length of the first sub-option, 1+1 octets
4. If this is a field you want to parse, save the data.
5. Skip to the start of the next sub-option.
6. Repeat steps 3 to 5 until you have all the data or you encounter the End-of-Suboptions code (0xFF).

For example, the following is a sample decode of a packet from an IP601:

```

3c 74
- Option 60, length of Option data (part of the DHCP spec.)
00 00 36 3d
- Polycom signature (always 4 octets)
6f
- Length of Polycom data
01 07 50 6f 6c 79 63 6f 6d
- sub-option 1 (company), length, "Polycom"
02 15 53 6f 75 6e 64 50 6f 69 6e 74 49 50 2d 53 50 49 50 5f 36 30 31
- sub-option 2 (part), length, "SoundPointIP-SPIP_601"
03 10 32 33 34 35 2d 31 31 36 30 35 2d 30 30 31 2c 32
- sub-option 3 (part number), length, "2345-11605-001,2"
04 1c 53 49 50 2f 54 69 70 2e 58 58 58 58 2f 30 38 2d 4a 75 6e 2d 30 37
20 31 30 3a 34 34
- sub-option 4 (Application version), length, "SIP/Tip.XXXX/08-Jun-07
10:44"
05 1d 42 52 2f 33 2e 31 2e 30 2e 58 58 58 58 2f 32 38 2d 41 70 72 2d 30
35 20 31 33 3a 33 30
- sub-option 5 (BootROM version), length, "BR/3.1.0.XXXX/28-Apr-05
13:30"
ff

```



- end of sub-options

For the BootROM, sub-option 4 and sub-option 5 will contain the same string.  
The string is formatted as follows:

<apptype>/<buildid>/<date+time>

where:

<apptype> can be 'BR' (BootROM) or 'SIP' (SIP Application)



---

# Third Party Software

This appendix provides the copyright statements for third party software products that are part of the Session Initiation Protocol (SIP) application.

## Ares

Copyright 1998 by the Massachusetts Institute of Technology.

Permission to use, copy, modify, and distribute this software and its documentation for any purpose and without fee is hereby granted, provided that the above copyright notice appear in all copies and that both that copyright notice and this permission notice appear in supporting documentation, and that the name of M.I.T. not be used in advertising or publicity pertaining to distribution of the software without specific, written prior permission.

M.I.T. makes no representations about the suitability of this software for any purpose. It is provided "as is" without express or implied warranty.

## OpenSSL

The OpenSSL toolkit stays under a dual license, i.e. both the conditions of the OpenSSL License and the original SSLeay license apply to the toolkit. See below for the actual license texts. Actually both licenses are BSD-style Open Source licenses. In case of any license issues related to OpenSSL please contact [openssl-core@openssl.org](mailto:openssl-core@openssl.org).

### OpenSSL License

Copyright (c) 1998-2003 The OpenSSL Project. All rights reserved.

Redistribution and use in source and binary forms, with or without modification, are permitted provided that the following conditions are met:

1. Redistributions of source code must retain the above copyright notice, this list of conditions and the following disclaimer.
2. Redistributions in binary form must reproduce the above copyright notice, this list of conditions and the following disclaimer in the documentation and/or other materials provided with the distribution.
3. All advertising materials mentioning features or use of this software must display the following acknowledgment:

"This product includes software developed by the OpenSSL Project for use in the OpenSSL Toolkit. (<http://www.openssl.org/>)"

4. The names "OpenSSL Toolkit" and "OpenSSL Project" must not be used to endorse or promote products derived from this software without prior written permission. For written permission, please contact [openssl-core@openssl.org](mailto:openssl-core@openssl.org).

5. Products derived from this software may not be called "OpenSSL" nor may "OpenSSL" appear in their names without prior written permission of the OpenSSL Project.

6. Redistributions of any form whatsoever must retain the following acknowledgment:

"This product includes software developed by the OpenSSL Project for use in the OpenSSL Toolkit (<http://www.openssl.org/>)"

THIS SOFTWARE IS PROVIDED BY THE OpenSSL PROJECT ``AS IS'' AND ANY EXPRESSED OR IMPLIED WARRANTIES, INCLUDING, BUT NOT LIMITED TO, THE IMPLIED WARRANTIES OF MERCHANTABILITY AND FITNESS FOR A PARTICULAR PURPOSE ARE DISCLAIMED. IN NO EVENT SHALL THE OpenSSL PROJECT OR ITS CONTRIBUTORS BE LIABLE FOR ANY DIRECT, INDIRECT, INCIDENTAL, SPECIAL, EXEMPLARY, OR CONSEQUENTIAL DAMAGES (INCLUDING, BUT NOT LIMITED TO, PROCUREMENT OF SUBSTITUTE GOODS OR SERVICES; LOSS OF USE, DATA, OR PROFITS; OR BUSINESS INTERRUPTION) HOWEVER CAUSED AND ON ANY THEORY OF LIABILITY, WHETHER IN CONTRACT, STRICT LIABILITY, OR TORT (INCLUDING NEGLIGENCE OR OTHERWISE) ARISING IN ANY WAY OUT OF THE USE OF THIS SOFTWARE, EVEN IF ADVISED OF THE POSSIBILITY OF SUCH DAMAGE.

This product includes cryptographic software written by Eric Young ([ey@cryptsoft.com](mailto:ey@cryptsoft.com)). This product includes software written by Tim Hudson ([tjh@cryptsoft.com](mailto:tjh@cryptsoft.com)).

Original SSLeay License:

Copyright (C) 1995-1998 Eric Young ([ey@cryptsoft.com](mailto:ey@cryptsoft.com))

All rights reserved.

This package is an SSL implementation written by Eric Young ([ey@cryptsoft.com](mailto:ey@cryptsoft.com)).

The implementation was written so as to conform with Netscape's SSL.

This library is free for commercial and non-commercial use as long as the following conditions are adhered to. The following conditions apply to all code found in this distribution, be it the RC4, RSA, lhash, DES, etc., code; not just the SSL code. The SSL documentation included with this distribution is covered by the same copyright terms except that the holder is Tim Hudson ([tjh@cryptsoft.com](mailto:tjh@cryptsoft.com)).

Copyright remains Eric Young's, and as such any Copyright notices in the code are not to be removed. If this package is used in a product, Eric Young should be given attribution as the author of the parts of the library used. This can be in the form of a textual message at program startup or in documentation (online or textual) provided with the package. Redistribution and use in source and binary forms, with or without modification, are permitted provided that the following conditions are met:

1. Redistributions of source code must retain the copyright notice, this list of conditions and the following disclaimer.
2. Redistributions in binary form must reproduce the above copyright notice, this list of conditions and the following disclaimer in the documentation

and/or other materials provided with the distribution.

3. All advertising materials mentioning features or use of this software must display the following acknowledgement: "This product includes cryptographic software written by Eric Young (eay@cryptsoft.com)"  
The word 'cryptographic' can be left out if the routines from the library being used are not cryptographic related.

4. If you include any Windows specific code (or a derivative thereof) from the apps directory (application code) you must include an acknowledgement: "This product includes software written by Tim Hudson (tjh@cryptsoft.com)"  
THIS SOFTWARE IS PROVIDED BY ERIC YOUNG ``AS IS'' AND ANY EXPRESS OR IMPLIED WARRANTIES, INCLUDING, BUT NOT LIMITED TO, THE IMPLIED WARRANTIES OF MERCHANTABILITY AND FITNESS FOR A PARTICULAR PURPOSE ARE DISCLAIMED. IN NO EVENT SHALL THE AUTHOR OR CONTRIBUTORS BE LIABLE FOR ANY DIRECT, INDIRECT, INCIDENTAL, SPECIAL, EXEMPLARY, OR CONSEQUENTIAL DAMAGES (INCLUDING, BUT NOT LIMITED TO, PROCUREMENT OF SUBSTITUTE GOODS OR SERVICES; LOSS OF USE, DATA, OR PROFITS; OR BUSINESS INTERRUPTION) HOWEVER CAUSED AND ON ANY THEORY OF LIABILITY, WHETHER IN CONTRACT, STRICT LIABILITY, OR TORT (INCLUDING NEGLIGENCE OR OTHERWISE) ARISING IN ANY WAY OUT OF THE USE OF THIS SOFTWARE, EVEN IF ADVISED OF THE POSSIBILITY OF SUCH DAMAGE.

The licence and distribution terms for any publicly available version or derivative of this code cannot be changed. i.e. this code cannot simply be copied and put under another distribution licence [including the GNU Public Licence.]

## **zlib**

(C) 1995-2002 Jean-loup Gailly and Mark Adler

This software is provided 'as-is', without any express or implied warranty. In no event will the authors be held liable for any damages arising from the use of this software. Permission is granted to anyone to use this software for any purpose, including commercial applications, and to alter it and redistribute it freely, subject to the following restrictions:

1. The origin of this software must not be misrepresented; you must not claim that you wrote the original software. If you use this software in a product, an acknowledgment in the product documentation would be appreciated but is not required.
2. Altered source versions must be plainly marked as such, and must not be misrepresented as being the original software.
3. This notice may not be removed or altered from any source distribution.

|                  |                           |
|------------------|---------------------------|
| Jean-loup Gailly | Mark Adler                |
| jloup@zip.org    | madler@alumni.caltech.edu |

### **Expat:**

Copyright (c) 1998, 1999, 2000 Thai Open Source Software Center Ltd and Clark Cooper

Permission is hereby granted, free of charge, to any person obtaining a copy of this software and associated documentation files (the "Software"), to deal in the Software without restriction, including without limitation the rights to use, copy, modify, merge, publish, distribute, sublicense, and/or sell copies of the Software, and to permit persons to whom the Software is furnished to do so, subject to the following conditions:

The above copyright notice and this permission notice shall be included in all copies or substantial portions of the Software.

THE SOFTWARE IS PROVIDED "AS IS", WITHOUT WARRANTY OF ANY KIND, EXPRESS OR IMPLIED, INCLUDING BUT NOT LIMITED TO THE WARRANTIES OF MERCHANTABILITY, FITNESS FOR A PARTICULAR PURPOSE AND NONINFRINGEMENT. IN NO EVENT SHALL THE AUTHORS OR COPYRIGHT HOLDERS BE LIABLE FOR ANY CLAIM, DAMAGES OR OTHER LIABILITY, WHETHER IN AN ACTION OF CONTRACT, TORT OR OTHERWISE, ARISING FROM, OUT OF OR IN CONNECTION WITH THE SOFTWARE OR THE USE OR OTHER DEALINGS IN THE SOFTWARE.

### **curl**

COPYRIGHT AND PERMISSION NOTICE

Copyright (c) 1996 - 2004, Daniel Stenberg, <daniel@haxx.se>.

All rights reserved.

Permission to use, copy, modify, and distribute this software for any purpose with or without fee is hereby granted, provided that the above copyright notice and this permission notice appear in all copies.

THE SOFTWARE IS PROVIDED "AS IS", WITHOUT WARRANTY OF ANY KIND, EXPRESS OR IMPLIED, INCLUDING BUT NOT LIMITED TO THE WARRANTIES OF MERCHANTABILITY, FITNESS FOR A PARTICULAR PURPOSE AND NONINFRINGEMENT OF THIRD PARTY RIGHTS. IN NO EVENT SHALL THE AUTHORS OR COPYRIGHT HOLDERS BE LIABLE FOR ANY CLAIM, DAMAGES OR OTHER LIABILITY, WHETHER IN AN ACTION OF CONTRACT, TORT OR OTHERWISE, ARISING FROM, OUT OF OR IN CONNECTION WITH THE SOFTWARE OR THE USE OR OTHER DEALINGS IN THE SOFTWARE.

Except as contained in this notice, the name of a copyright holder shall not be used in advertising or otherwise to promote the sale, use or other dealings in this Software without prior written authorization of the copyright holder.







---

# Index

## A

- ACD. *See also* automatic call distribution
- acoustic echo cancellation 4-44
- acoustic echo cancellation <aec> A-40
- acoustic echo suppression <aes> A-41
- AEC. *See also* acoustic echo cancellation
- AGC. *See also* automatic gain control
- alert information A-14
- animations <anim> A-66
- application configuration
  - acoustic echo cancellation A-40
  - acoustic echo suppression A-41
  - animations A-66
  - automatic gain control A-43
  - background noise suppression A-42
  - bitmaps A-65
  - bulk drive A-82
  - call handling configuration A-55
  - call progress patterns A-30
  - chord-sets A-26
  - codec preferences A-35
  - codec profiles A-36
  - conference setup A-15
  - date and time A-23
  - dial plan A-16
  - dial plan, emergency A-19
  - directory A-58
  - dual tone multi-frequency A-25
  - encryption A-74
  - Ethernet call control A-48
  - event logging A-69
  - feature A-77
  - finder A-78
  - fonts A-60
  - gains A-37
  - graphic icons A-68
  - hold, local reminder A-58
  - idle display A-81
  - indicator classes A-67
  - indicator patterns A-67
  - indicators, assignments A-67
  - IP TOS call control A-50
  - keys A-63
  - local protocol A-6
  - localization A-19
  - main browser A-81
  - Microbrowser A-79
  - multilingual A-20
  - network monitoring A-51
  - outbound proxy A-13
  - password lengths A-74
  - platform A-65
  - port A-54
  - presence A-60
  - protocol A-6
  - protocol server A-7
  - protocol special events A-15
  - provisioning A-75
  - Quality of Service A-47
  - RAM disk A-76
  - receive equalization A-43
  - request A-76
  - request delay A-77
  - request validation A-14
  - resource A-78
  - ring type A-33
  - routing server A-19
  - RTP A-48, A-49, A-54
  - sampled audio for sound effects A-27
  - SDP A-9
  - security A-73
  - shared calls A-57
  - SIP A-10
  - sound effect patterns A-29
  - sound effects A-28
  - tones A-24
  - transmit equalization A-45
  - USB port A-83
  - user preferences A-23
  - voice activity detection A-47
  - voice coding algorithms
    - voice coding algorithms <codecs> A-34
  - voice settings A-34
  - volume persistence A-37
  - web server A-54

- application configuration file A-4
- application error messages 5-3
- application files
  - overview 2-6
- Applications key 4-28
- attendant <attendant> A-97
- attended transfers 4-17
- audio codecs 4-45
- automatic call distribution 4-33
- automatic gain control 4-46
- automatic gain control <agc> A-43
- automatic off-hook call placement 4-16
- automatic off-hook call placement
  - <autoOffHook> A-88

**B**

- background logo
  - adding C-5
  - configuration file changes C-6
- background noise suppression 4-46
- background noise suppression <ns> A-42
- basic logging A-71
- basic protocols
  - header support B-4
  - hold implementation B-9
  - request support B-3
  - response support B-6
  - RFC and Internet draft support B-2
  - transfer B-9
- basic TCP/IP A-50
- blind transfers 4-17
- BNS. *See also* background noise suppression
- boot failure messages 5-7
- boot server security policy 3-14
- boot servers
  - deploying phones 3-15
  - redundant 3-12
  - security policy 3-14
  - setting up 3-13
- bootROM 2-3
- bootROM and application wrapper 2-5
- bootROM error messages 5-2
- bootROM tasks 2-3
- bootROM/SIP application dependencies C-7
- bridged line appearance signaling B-10
- bridged line appearances 4-24
- browser limits A-81
- bulk drive <bulkDrive> A-82

- busy <busy> A-91
- busy lamp field 4-25

**C**

- call control <callControl> A-48
- call control, third party B-9
- call forwarding 4-18, A-90
- call handling configuration <call> A-55
- call hold 4-16
- call log 4-3
- call park/retrieve 4-20
- call progress patterns A-30
- call progress tones, synthesized 4-28
- call timer 4-3
- call transfer 4-17
- call waiting 4-3
- called party identification 4-4
- calling party identification 4-4
- calls <calls> A-88
- central provisioning, overview 2-6
- changing the key on the phone C-5
- chord-sets <chord> A-26
- codec preferences <codecPref> A-35
- codec profiles <audioProfile> A-36
- comfort noise fill 4-46
- conference setup <conference> A-15
- configurable feature keys 4-21
- configuration file encryption 4-49
- configuration file example 4-39
- configuring SoundPoint IP / SoundStation IP
  - phones locally 4-50
- connected party identification 4-5
- consultative transfers 4-17
- context sensitive volume control 4-5
- custom certificates 4-48
- customizable audio sound effects 4-5
- customizable fonts and indicators 4-26

**D**

- date and time <datetime> A-23
- default feature key layouts C-10
- default password 3-5, 4-50, C-9
- deploying phones from the boot server 3-14
- device <device> A-100
- DHCP
  - secondary server 3-3
- DHCP INFORM 3-3

- DHCP menu 3-7
  - DHCP or manual TCP/IP setup 3-2
  - dial plan <dialplan> A-16
  - digit map
    - default A-18
    - examples A-17
    - match and replace A-17
  - digit map <digitmap> A-94
  - directed call pick-up 4-19
  - directory <dir> A-58
  - distinctive call waiting 4-7
  - distinctive incoming call treatment 4-6
  - distinctive ringing 4-7
  - diversion A-90
  - DND. *See also* do not disturb
  - DNS SIP server name resolution 4-35
  - do not disturb 4-8
  - do not disturb <dnd> A-89, A-92
  - downloadable fonts 4-28
  - DTMF event RTP payload 4-44
  - DTMF tone generation 4-43
  - DTMF. *See also* dual tone multi-frequency
  - dual tone multi-frequency <DMTF> A-25
- E**
- emergency <emergency> A-19, A-95
  - emergency routing A-19, A-96
  - encryption <encryption> A-74
  - Ethernet IEEE 802.1p/Q A-47
  - Ethernet menu 3-11
- F**
- feature <feature> A-77
  - features
    - list of 1-5
  - finder <finder> A-78
  - flash parameter configuration A-99
  - flash parameter. *See also* device
  - fonts <font> A-60
  - forward all <fwd> A-90
- G**
- gains <gain> A-37
  - graphic icons <gi> A-68
  - group call pick-up 4-20
- H**
- handset, headset, and speakerphone 4-9
  - hold <hold> A-58
- I**
- idle display <idleDisplay> A-80
  - idle display animation 4-14
  - incoming signaling validation 4-49
  - indicator classes <class> A-67
  - indicators A-65
    - assignments A-67
  - installing SIP application 3-14
  - instant messaging 4-26
  - IP TOS A-48
  - IP TOS call control <callControl> A-50
  - IP\_400 font A-62
  - IP\_500 font A-63
  - IP\_600 font A-63
- J**
- jitter buffer 4-42
- K**
- key features 1-5
  - keys <key> A-63
- L**
- language support 4-27
  - languages, adding new A-21
  - last call return 4-20
  - LEDs A-68
  - length <length> A-74
  - local / centralized conferencing 4-17
  - local <local> A-6
  - local contact directory 4-9
  - local contact directory file format 4-10
  - local digit map 4-12
  - local reminder <localReminder> A-58
  - local user and administrator privilege levels 4-48
  - localization <lcl> A-19
  - log files 5-4
  - logging <log> A-69
  - low-delay audio packet transmission 4-42

**M**

MAC address  
 definition A-2  
 substitution 3-15, 3-20, A-3

main browser <main> A-82

main menu 3-6

manual configuration, overview 2-7

manual log upload 5-6

master configuration file  
 model number version A-4  
 part number substitution A-4

master configuration files  
 details A-2  
 overview 2-5

message waiting indication 4-6

message waiting indicator <mwi> A-96

messaging <msg> A-95

Microbrowser 4-28

Microbrowser <mb> A-79

microphone mute 4-13

Microsoft Live Communications Server 2005  
 Integration 4-38

migration dependencies C-8

miscellaneous patterns A-32

missed call configuration <serverMissedCall>  
 A-88

missed call notification 4-4

model number substitution A-4

modifying network configuration 3-5

multilingual <ml> A-20

multilingual user interface 4-27

multiple call appearances 4-23

multiple line keys per registration 4-22

multiple registrations 4-31

**N**

Network Address Translation <nat> A-96

network configuration, modifying 3-5

network monitoring <netMon> A-51

no answer <noanswer> A-91

**O**

Option 66 3-7

outbound proxy <outboundProxy> A-13

**P**

packet error concealment 4-42

password <pwd> A-74

patterns <pat> A-29

patterns <pattern> A-67

per-phone configuration  
 attendant A-97  
 automatic off-hook call placement A-88  
 busy A-91  
 calls A-87  
 dial plan, emergency A-95  
 digit map A-92  
 do not disturb A-89, A-92  
 forward all A-90  
 message waiting indicator A-96  
 messaging A-95  
 missed call configuration A-88  
 Network Address Translation A-96  
 no answer A-91  
 quotas A-79  
 registration A-83  
 roaming buddies A-98  
 roaming privacy A-98  
 routing A-94  
 routing server A-94

per-phone configuration file A-82

phone1.cfg A-82

port <port> A-54

presence 4-37

presence <pres> A-60

protocol <voIpProt> A-6

protocol server <server> A-7

protocol special events <specialEvent> A-15

provisioning <prov> A-75

provisioning protocols 3-4

provisioning protocols, supported 3-4

**Q**

QOS. *See also* Quality of Service

Quality of Service <QOS> A-47

quotas <quotas> A-79

**R**

RAM disk <ramdisk> A-76

receive equalization <rxEq> A-43

registration <reg> A-83

reliability of provisional responses B-9

request <request> A-76

request delay <delay> A-77

request validation <requestValidation> A-14

resetting to factory defaults 3-5

resource <res> A-78

- resource files, overview 2-7
  - restarting phones 3-16, 3-18
  - RFC support B-2
  - ring type <rt> A-33
  - ringer patterns A-31
  - roaming buddies <roaming\_buddies> A-98
  - roaming privacy <roaming\_privacy> A-98
  - routing <routing> A-94
  - routing server <server> A-19, A-94
  - RTP <RTP> A-48, A-49, A-54
- S**
- sampled audio files A-28
  - sampled audio for sound effects <saf> A-27
  - SCA. *See also* shared call appearances
  - scheduled logging parameters A-72
  - SDP <SDP> A-9
  - security <sec> A-73
  - server menu 3-9
  - server redundancy 4-34
  - server-based call forwarding *See also* call forwarding
  - server-based DND *See also* do not disturb
  - Services key. *See also* Applications key
  - Session Initiation Protocol
  - setting up
    - advanced features 4-20
    - audio features 4-42
    - basic features 4-1
    - boot server 3-12
    - network 3-2
    - security features 4-47
  - shared call appearance signaling B-10
  - shared call appearances
  - shared calls <shared> A-57
  - SIP
    - 1xx Responses - Provisional B-6
    - 2xx Responses - Success B-6
    - 3xx Responses - Redirection B-7
    - 4xx Responses - Request Failure B-7
    - 5xx Responses - Server Failure B-8
    - 6xx Responses - Global Failure B-8
    - application architecture 2-3
    - basic protocols, hold implementation B-9
    - basic protocols, request support B-3
    - basic protocols, response support B-6
    - basic protocols, RFC and Internet draft support B-2
    - basic protocols, transfer B-9
    - instant messaging and presence leveraging
      - extensions B-9
      - RFC 2-1
    - SIP application
      - description 2-4
      - installing 3-14
      - upgrading 3-17
    - SIP basic protocols, header support B-4
    - SIP. *See also* Session Initiation Protocol
    - sip.cfg A-4
    - SIP<SIP> A-10
    - sound effects <se> A-28
    - SoundPoint IP / SoundStation IP phones
      - features, overview 2-8
      - introduction 1-1
      - network 2-2
    - SoundPoint IP 330
      - switching text entry mode 3-7
    - SoundPoint IP desktop phones 1-2
      - features, list of 1-5
    - SoundStation IP conference phone 1-4
    - SoundStation IP conference phones
      - features, list of 1-5
    - speed dial 4-13
    - status menu 5-4
- T**
- text entry mode, switching 3-7
  - time and date display 4-13
  - time synchronization A-51
  - transmit equalization <txEq> A-45
  - troubleshooting
    - Application is not compatible 5-2
    - application error messages 5-3
    - application logging options 5-5
    - audio issues 5-14
    - blinking time 5-4
    - boot failure messages 5-7
    - bootROM error messages 5-2
    - calling issues 5-12
    - Config file error. Error is 5-3
    - controls issues 5-10
    - Could not contact boot server 5-2
    - displays issues 5-13
    - Error loading 5-3
    - Error, application is not present! 5-2
    - Failed to get boot parameters via DHCP 5-2
    - log files 5-4
    - manual log upload 5-6

- Network link is down 5-3
- Not all configuration files were present 5-3
- power and startup issues 5-9
- reading a boot log 5-7
- reading an application log 5-8
- registration status 5-3
- scheduled logging 5-6
- screens and systems access issues 5-11
- trusted certificate authority list C-1

## U

- upgrading SIP application 3-17
- USB port <usb> A-82
- user interface, soft key activated 4-13
- user preferences <up> A-23

## V

- VAD. *See also* voice activity detection
- VLAN ID using DHCP C-14
- voice activity detection 4-43
- voice activity detection <vad> A-47
- voice mail integration 4-30
- voice setting <voice> A-34
- volume persistence <volume> A-37

## W

- web server <httpd> A-54