Quick start guide

CLP99183/CLP99283/CLP99353/CLP99383/CLP99453/CLP99483/CLP99553/CLP99583

This quick start guide provides you with basic instructions only. For more complete instructions, please refer to the user's manual in the package, or download it at www.telephones.att.com/manuals.

Parts checklist

Your package contains:

- Handset
  (1 for CLP99183)
  (2 for CLP99283)
  (3 for CLP99353/CLP99383)
  (4 for CLP99453/CLP99483)
  (5 for CLP99553/CLP99583)
- Charger with power adapter
  (1 for CLP99283)
  (2 for CLP99353/CLP99383)
  (3 for CLP99453/CLP99483)
  (4 for CLP99553/CLP99583)
- Telephone base
- Telephone line cord
- Telephone base power adapter
- Battery compartment cover
  (1 for CLP99183)
  (2 for CLP99283)
  (3 for CLP99353/CLP99383)
  (4 for CLP99453/CLP99483)
  (5 for CLP99553/CLP99583)
- Battery
  (1 for CLP99183)
  (2 for CLP99283)
  (3 for CLP99353/CLP99383)
  (4 for CLP99453/CLP99483)
  (5 for CLP99553/CLP99583)
- User's manual
- Quick start guide

Basic steps to set up & operate your phone

Basic installation

1. **Install telephone base & charger**
2. **Install handset battery**
3. **Install telephone base on the wall (optional)**

Common settings

4. **Set date and time**
5. **Set ringer volume**
6. **Add a Bluetooth cell phone / headset**
7. **Download a cell phone directory**
8. **Record own announcement**
9. **Set number of rings**

Common operations

10. **Directory**
11. **Caller ID**

1 Install telephone base & charger

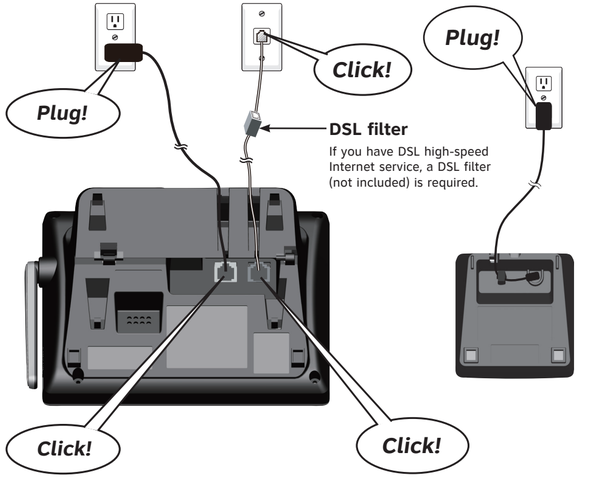

2 Install handset battery

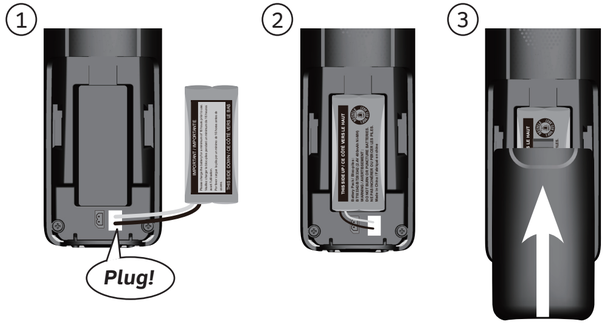

4

- **Charge for at least 30 minutes before initial settings.**
- **Charge for 11 hours before initial use.**

3 Install telephone base on the wall (optional)

Follow the instructions below only if you would like to mount the telephone on a wall.

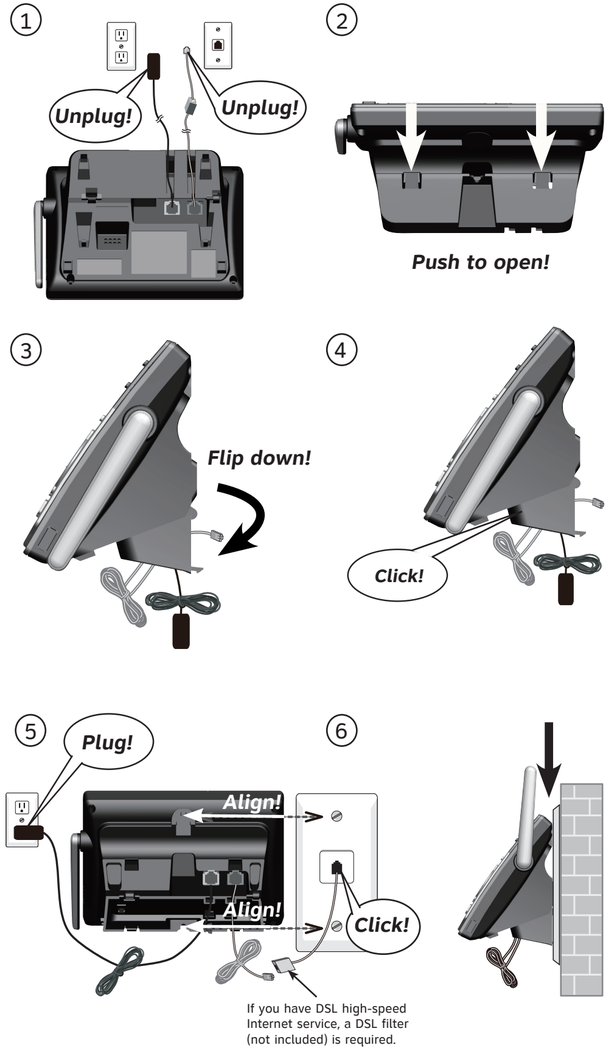

INSTALLATION COMPLETED!
Keep reading for common settings and operations.

4 Set date and time

Set the date/time before using the answering system.

Using a cordless handset or the telephone base:

1. Press MENU -> Press ▼/▲ to **Set date/time** -> Press SELECT.
2. Enter the month (**MM**), day (**DD**) and year (**YY**) -> Press NEXT.
3. Enter the hour (**HH**) and minute (**MM**).
4. Press ▼/▲ to choose **AM** or **PM** -> Press SAVE.

5 Set ringer volume

You can set the ringer volume level to one of the six levels or turn the ringer off.

Using a cordless handset or the telephone base:

1. Press MENU -> Press ▼/▲ to **Ringers** -> Press SELECT.
2. Press SELECT to select **Ringer volume**.
3. Press ▼/▲ to choose the desired level -> Press SET.

6 Add a Bluetooth cell phone / headset

To use a Bluetooth enabled cellular phone or headset with your telephone, you must first pair and connect your Bluetooth cellular phone or headset with the telephone base.

Bluetooth wireless technology operates within a short range (up to 30 feet). Keep the connected device within 15 feet of the telephone base for optimal performance.

To pair and connect a cell phone using the telephone base:

1. Press MENU -> Press ▼/▲ to **Bluetooth** -> Press SELECT.
2. Press SELECT to select **Add device**.
3. Press SELECT to select **Add cellular**.
4. Disconnect the cell phone from any Bluetooth device -> Press NEXT.
5. Place the cell phone next to the telephone base.
6. Press NEXT to turn on the telephone base discoverable mode.
7. Turn on the Bluetooth feature of your cell phone and search for or add new advices. Once your cell phone finds your AT&T phone (**AT&T DECT 6.0**), press the appropriate key on your cell phone to continue the pairing process.
   - Enter the cell phone passcode (typically **0000**) if required -> SET.
   - Enter the PIN (default PIN: **0000**) of the telephone base into your cell phone if required.

To pair and connect a headset using the telephone base:

1. Press MENU -> Press ▼/▲ to **Bluetooth** -> Press SELECT.
2. Press SELECT to select **Add device**.
3. Press ▼/▲ to **Add headset** -> Press SELECT.
4. Disconnect your headset from any Bluetooth device -> Press NEXT.
5. Set your headset to discoverable mode -> Press NEXT.
6. Press ▼/▲ to choose your headset if required -> Press SELECT.
   - Enter the PIN (typically **0000**) of your headset if required and press NEXT.

7 Download a cell phone directory

Before downloading a directory, make sure the cell phone is paired, active, and connected to your **CLP99183/CLP99283/CLP99353/CLP99383/CLP99453/CLP99483/CLP99553/CLP99583**.

To download a cell phone directory using the telephone base:

1. Press MENU -> Press ▼/▲ to **Bluetooth** -> Press SELECT.
2. Press ▼/▲ to **Download dir** -> Press SELECT.
3. Press ▼/▲ to choose among **Phone memory**, **SIM card only** or **Phone and SIM** -> Press SELECT.
4. Press NEXT to start downloading.
   - Enter the cell phone passcode if necessary, then press SET.
   - Press a key on your cell phone to confirm the directory download.
5. Press OK to exit.

If you are using Bluetooth-enabled cell phones with Android® OS 2.3 or above, you may also download the **Connect to Cell**™ application (consists of **Caller ID manager** and **Alerts manager**) using the Google Play® Store app to extend the flexibility of your **CLP99183/CLP99283/CLP99353/CLP99383/CLP99453/CLP99483/CLP99553/CLP99583**. Scan the QR code on the right to download the application.

8 Record own announcement

You can use the preset announcement to answer calls, or replace it with your own recorded announcement.

Using a cordless handset or the telephone base:

1. Press MENU -> Press ▼/▲ to **Answering sys** -> Press SELECT.
2. Press SELECT to select **Announcement**.
3. Press SELECT to select **Record annc**.
4. Facing the handset or telephone base, record your announcement and press STOP to end recording.

9 Set number of rings

You can set the answering system to answer an incoming call after 2, 3, 4, 5 or 6 rings, or toll saver. If you choose toll saver, the answering system answers a call after two rings if you have new messages, or after four rings when there are no new messages.

Using a cordless handset or the telephone base:

1. Press MENU -> Press ▼/▲ to **Answering sys** -> Press SELECT.
2. Press ▼/▲ to **Ans sys setup** -> Press SELECT.
3. Press ▼/▲ to **# of rings** -> Press SELECT.
4. Press ▼/▲ to choose among **6, 5, 4, 3, 2** or **Toll saver** -> Press SELECT.

SETUP DONE!

Keep reading for some common operations.

10 Directory

The directory stores up to 200 entries.

To add an entry in the home directory:

Using a cordless handset or the telephone base:

1. Press MENU -> Press ▼/▲ to **Directory** -> SELECT.
2. Press OPTION to select **Home**.
3. Press SELECT to select **Add contact**.
4. Enter a telephone number -> Press NEXT.
5. Press ▼/▲ to select **Home, Cell, Work** or **Other** -> Press NEXT.
6. Enter a name -> Press SAVE.

To review and dial a directory entry:

Using a cordless handset or the telephone base:

1. Press **DIR** on the handset, or press **DIRECTORY** on the telephone base in idle mode -> Press ▼/▲ to select the desired directory -> Press REVIEW.
2. Press ▼/▲ to browse through the directory, or press the dialing keys to start a name search.
3. Press **HOME** or **/SPEAKER** on the handset, or press **HOME** on the telephone base to call using the home line.

   -OR-

   Press **CELL 1** or **CELL 2** to call using the cell line.

DIR

DIRECTORY

11 Caller ID

The caller ID log stores up to 50 entries.

To review and dial a caller ID entry:

Using a cordless handset or the telephone base:

1. Press **CID** on the handset, or press **CALLER ID** on the telephone base in idle mode -> Press ▼/▲ to scroll through the list.
2. Press **HOME** or **/SPEAKER** on the handset, or press **HOME** on the telephone base to dial with the home line.

   -OR-

   Press **CELL 1** or **CELL 2** to dial with the cell line.

To erase the missed call indicator:

Using a cordless handset or the telephone base:

The screens display **XX missed calls** when you have incoming calls that have not been answered. When you have reviewed all the missed calls, the missed call indicator is erased.

If you want to erase the missed call indicator without reviewing the caller ID log, press and hold **CANCEL** in idle mode.

CID

CALLER ID

Handset operation

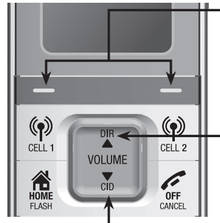

- Show the menu.
- Select an item or save an entry or setting in a menu.
- Review the directory.
- Increase the listening volume.
- Review the caller ID log.
- Decrease the listening volume.

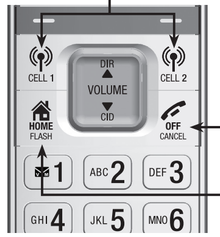

- Make or answer a cell call.
- Answer an incoming CELL 1/CELL 2 call during a CELL 1/CELL 2 call.
- End a home or cell call.
- Make or answer a home call.
- Answer a call waiting call during a home call.

- Mute a call.
- Delete a digit or character.
- Press and hold to set QUIET mode or to deactive QUIET mode.
- Press repeatedly to review the redial list.
- Add a dialing pause while dialing or entering a number.
- Make a home call using the speakerphone.
- Answer a home or cell call using the speakerphone.

Answering system operation

Your telephone has a built-in answering system and supports voicemail feature offered by your telephone service provider (subscription is required, and fees may apply).

Answering system and voicemail

To use the built-in answering system:

Refer to this Quick start guide for basic instructions. For complete instructions, see the user's manual in the package, or download it at **www.telephones.att.com/manuals**.

To use the voicemail:

Press and hold 1 to dial the preset voicemail number, and then enter a security code. Contact your telephone service provider for detailed information.

The built-in answering system must be turned on to answer and record messages.

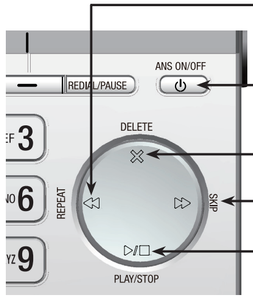

- Repeat the playing message.
- Press twice to listen to the previous message.
- Turn the answering system on or off.
- Delete the playing message.
- Skip to the next message.
- Start message playback.
- Stop messge playback.

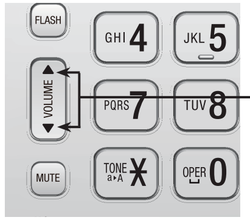

- Adjust the speaker volume.

For a full set of installation and operation instructions, refer to the **CLP99183/CLP99283/CLP99353/CLP99383/CLP99453/CLP99483/CLP99553/CLP99583 DECT 6.0 cordless telephone/answering system with BLUETOOTH® wireless technology** user's manual in the package, or download it at **www.telephones.att.com/manuals**.

For customer service or product information, visit our website at **www.telephones.att.com** or call **1 (800) 222-3111**. In Canada, dial **1 (866) 288-4268**.

The *Bluetooth*® word mark and logos are owned by Bluetooth SIG, Inc. and any use of such marks by Advanced American Telephones and its parent, VTech Holdings Limited, is under license. VTech Holdings Limited is a member of Bluetooth SIG, Inc. Other trademarks and trade names are those of their respective owners.

© 2013 Advanced American Telephones. All Rights Reserved.
AT&T and the AT&T logo are trademarks of AT&T Intellectual Property licensed to Advanced American Telephones, San Antonio, TX 78219.
Android® and Google Play® are registered trademarks of Google Inc.
Connect to cell™ is a trademark of Advanced American Telephones.
Printed in China. Issue 2 AT&T 04/13.