

Easy Badges Software

For any ID card, any organization.

Beginner

Standard

Advanced

Expert

Enterprise



**DOWNLOAD
A FULL WORKING COPY
TODAY!
AND TRY IT OUT
BEFORE
PURCHASING!**

Easy Badges Offers:











- Free lifetime phone and email support
- Compatible with any ID card printer
- Drag and drop images
- Barcode design
- No limitations on saved cardholders or designs
- Import any standard image file
- Optionally connect to any webcam
- Built-in card templates or design your own
- Both Mac and PC compatible

Customer Service & Sales: (855) 436-0527
Email: sales@easybadges.com

Support: (971) 252-2464
Email: support@easybadges.com





SOFTWARE BOX & INSTALLATION	Beginner	Standard	Advanced	Expert	Enterprise
Free Lifetime Phone & Email Support	●	●	●	●	●
Free Trial Available	●	●	●	●	●
Full Setup on USB Key	●	●	●	●	●
USB Key Protection	●	●	●	●	●
Digital Manual (PDF)	●	●	●	●	●
TOOLS & IMAGE					
DirectShow Image Acquisition	●	●	●	●	●
WIA & TWAIN Image Acquisition	●	●	●	●	●
Clipart & Shapes	●	●	●	●	●
Variable Objects (Print Date, Print Counter)	●	●	●	●	●
Built-in Image Editor	●	●	●	●	●
Card Templates	●	●	●	●	●
Signature Acquisition	●	●	●	●	●
Barcodes 1D	●	●	●	●	●
QR Code		●	●	●	●
Barcodes 2D			●	●	●
Auto Face Detection in Live Acquisition			●	●	●
Automatic Face Crop			●	●	●
Image Acquisition through Camera SDK			●	●	●
Fingerprint Acquisition				●	●
Users Allowances & Operation Logs (Audit Report)  Windows only				●	●
Customized Features through Script			●	●	●
USER INTERFACE					
Text & Image Editing in Card Design	●	●	●	●	●
Database View	●	●	●	●	●
Production Mode		●	●	●	●
Encoding View				●	●
Multi-layout Designs				●	●
PRINT					
Print Spooler Management (Card by Card, All Print Operations, Wait for User)	●	●	●	●	●
Front & Back Printing	●	●	●	●	●
Batch Printing	●	●	●	●	●
Ethernet Printers Support	●	●	●	●	●
Conditional Printing	●	●	●	●	●
Overlay/UV/F Panel Management				●	●
Auto-print (Automatic Print by DB Update)  Windows only				●	●
Web Print Server  Windows only					●
DATABASE					
Internal Database with Photo Connection	●	●	●	●	●
Browse & Find Records	●	●	●	●	●
XLS, XLSX, CSV & TXT Connection		●	●	●	●
MS Access & SQLite with Photo Field			●	●	●
Search (Query) Records			●	●	●
OLE Objects & Photo on Database Records			●	●	●
ODBC Connection to External Database				●	●
ENCODING					
Magnetic Encoding  Windows only	●	●	●	●	●
Contact Smartcard Plugin (Run External App)  Windows only				●	●
Contact Smartcard Encoding  Windows only				●	●
Contactless RFID Encoding  Windows only				●	●
Internal & External RFID Encoder Support  Windows only				●	●
Mifare CLASSIC & Ultralight (Including NFC)  Windows only				●	●
Mifare DESFire (Including NFC)  Windows only					●
MISCELLANEOUS					
Free Software Updates	●	●	●	●	●
Remote System Edition Upgrades	●	●	●	●	●
Document Password Protection		●	●	●	●
Net License* up to 16 PCs Belonging to the Same Scope & Sub-net				●	●
* Mac version only supports client installation					●

Easy Badges ID Card Software minimum system requirements: Windows 10® (32-bit or 64-bit), Windows 8® (32-bit or 64-bit), Windows 7® (32-bit or 64-bit), Windows Vista® (32-bit or 64-bit), Windows Server 2008®, Windows Server 2012®, Windows Server 2016®, Mac OS X Lion 10.7 (Intel 64-bit Processor only) until High Sierra 10.13, Intel® Core™ i3 processor or higher, 1GB of RAM, 500MB hard disk free space, 1024x768 monitor resolution, 1 USB port.



Customer Service & Sales: (855) 436-0527
Email: sales@easybadges.com

Support: (971) 252-2464
Email: support@easybadges.com



Easy Badges Software

For any ID card, any organization.

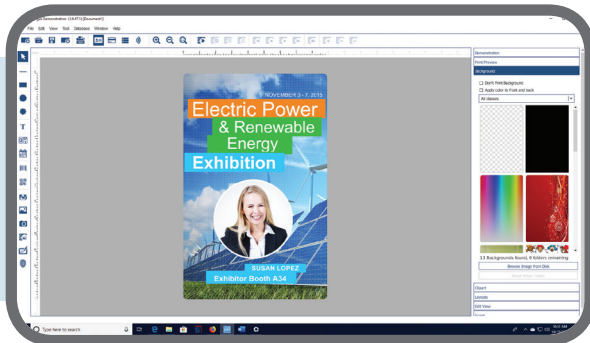

ID Card Design Templates

Easy Badges has 82 built-in ID card design templates to choose from, both in landscape and portrait orientations. Or you may design and save your own templates from scratch.



Barcode Printing

Beginner includes 1D barcode (the most common barcode type) creation. Easily input the data you want to encode and Easy Badges will generate the barcode image. **Standard** adds QR code design and **Advanced** adds 2D barcode design.

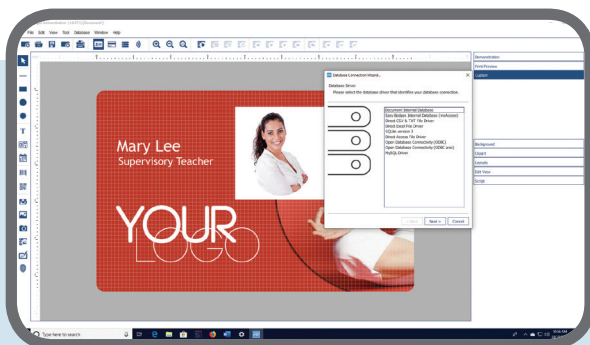

Connect to Databases

Beginner includes an internal database to store cardholder information and for faster ID card creation. If you are using Excel, **Standard** is the right edition for you. Other editions include the ability to connect to MS Access, SQLite, and even ODBC connections.

Beginner offers the basic features for card design and printing using predefined templates, signature acquisition, edit view for text data input, database view, barcodes 1D, WIA/TWAIN/DirectShow acquisition, magnetic encoding support, internal document database with photo connection, database table create and edit, and browse/find records.

Standard adds QR codes, document password protection, production mode and .XLS, .XLSX, .CSV, and .TXT database connection.

Advanced adds local MS Access and SQLite connection, photo on database, FaceCrop tool for face recognition, and 2D barcodes.

Expert adds ODBC connection, RFID contactless direct encoding, smartcard direct encoding, smartcard plugin, internal and external RFID encoder support, fingerprint acquisition, multi-layout card designs, auto-print and user permissions.

Enterprise adds advanced features like DESFire, web print server and Net license up to 16 PCs in the same sub-net and scope.

Easy Badges ID Card Software minimum system requirements: Windows 10® (32-bit or 64-bit), Windows 8® (32-bit or 64-bit), Windows 7® (32-bit or 64-bit), Windows Vista® (32-bit or 64-bit), Windows Server 2008®, Windows Server 2012®, Windows Server 2016®, Mac OS X Lion 10.7 (Intel 64-bit Processor only) until High Sierra 10.13, Intel® Core™ i3 processor or higher, 1GB of RAM, 500MB hard disk free space, 1024x768 monitor resolution, 1 USB port.



Customer Service & Sales: (855) 436-0527
Email: sales@easybadges.com

Support: (971) 252-2464
Email: support@easybadges.com