

InvisiPac[®] HM25c Hot Melt Delivery System

3A4938J
EN

***For delivering and dispensing hot melt adhesive pellets. For professional use only.
Not approved for use in explosive atmospheres or hazardous locations.***

See page 4 for **Models** information.

1200 psi (8.3 MPa, 83 bar) Maximum Fluid Working Pressure
400°F (204°C) Maximum Fluid Operating Temperature
100 psi (0.7 MPa, 7 bar) Maximum Air Inlet Pressure



Important Safety Instructions

Read all warnings and instructions in this manual and in the applicator and hose manuals. Save all instructions.

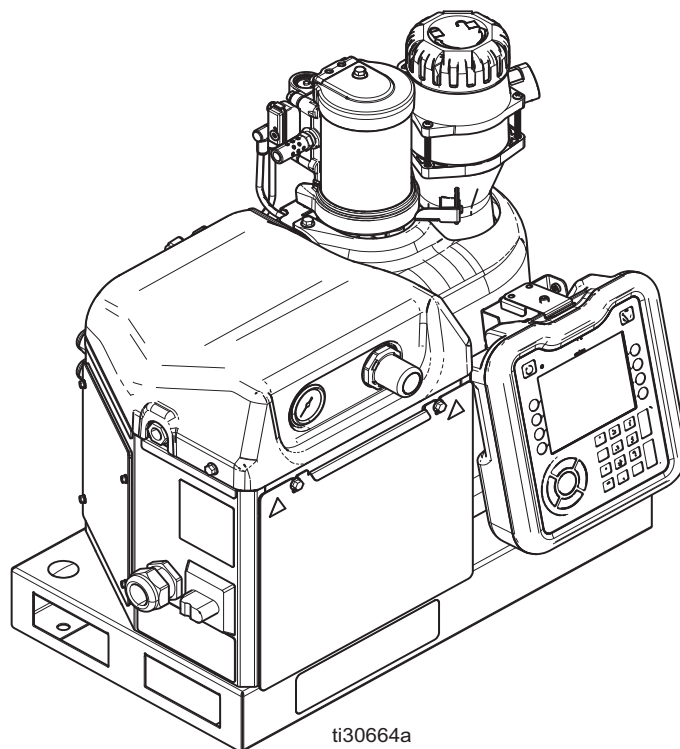

Intertek
9902471
Certified to
CAN/CSA C22.2 No. 88
Conforms to
ANSI/UL 499

PROVEN QUALITY. LEADING TECHNOLOGY.

Contents

Related Manuals	3	Electrical Schematics	52
Required Tools	3	Common Schematic (all systems)	52
Models	4	Incoming Power	53
Warnings	5	8 Channel Systems (25C702, 25C703, 25C722, 25C723)	54
Component Identification (typical installation)	8	Pattern Controller	55
Setup	9	Typical Hose/Applicator Wiring	55
Grounding	9	Air Control Schematic	56
Location	9	Parts	57
Connect Feed System	10	Common System Parts	57
Connect Heated Hoses	11	Common System Parts (continued)	59
Connect Applicators	12	8-Channel, Pattern Controller, and 480V System Parts 61	
Connect Air Supply	13	Safety and Identification Labels	64
Connect PLC Inputs	15	Air Control Assembly 25C468 Parts	65
Connect PLC Outputs	17	Melter Assembly 17S257 Parts	67
Connect Material Tracking Input	18	Accessories	69
Connect Accessories	19	Adapter Plate Kit, 25M528	69
Connect Electrical Cord	19	System Stand Kit, 17S264	69
Select ADM Settings	20	Light Tower Kit, 25C662	70
Operation	22	ADM Remote Mount Extension Cables	71
Overview	22	Material Tracking Kit	71
Initial Startup and Prime	22	Hose Adapters	72
Automatic Refill	23	Applicator Adapters	72
Manual Refill	23	Upgrade Kits	73
Dispense	24	Air Reservoir Kit, 16W366	77
Shutdown	24	Appendix A - ADM (Advanced Display Module) ...	78
Schedule	25	ADM Interface	78
Pressure Relief Procedure	25	Screen Navigation	78
Operation Tips to Maximize Adhesive Life	25	ADM Screens	79
Maintenance	26	Appendix B - USB Downloading, Uploading	91
Inspect Funnel and Filter	26	Download Procedure	91
Replace Pump Outlet Filter	26	Accessing Files	91
Replace Pump Inlet Filter	27	Upload Procedure	91
Drain System	28	USB Logs	92
Flush	28	System Settings File	92
Troubleshooting	30	System Language File	93
Error Codes	30	Appendix C - Software Update	94
Alarms (shuts system down)	31	Software Update Procedure	94
Fill System Verification	36	Dimensions	95
Input Power Verification	36	240V System Dimensions	95
Repair	37	System with 480V Transformer	95
System	37	Mounting Hole Dimensions	96
Air Controls	38	System with Stand and Feed Hose Dimensions ..	97
Melter	39	Technical Specifications	98
Pump	43	California Proposition 65	99
Replace the Pump Inlet Housing Check and Cylinder Seals	47	Startup Time	100
Heaters	49	Graco Standard Warranty	102
Replace Electrical Component(s)	50		

Related Manuals

Manuals are available at www.graco.com.

Component manuals in English:

Part	Description
334627	InvisiPac GM100 Plug-Free Hot Melt Applicator
3A2805	InvisiPac GS35 Hot Melt Applicator
332072	InvisiPac Heated Hose
3A4937	InvisiPac Standard Feed System
334629	InvisiPac Advanced Feed System
334784	InvisiPac Pattern Controller
334610	LineSite® Remote Monitoring Solution

Required Tools

- Standard allen wrench set
- Metric allen wrench set
- Various sizes of crescent wrenches
- 11/16 in. wrench
- 3/8 in. ratchet
- 3/8 in. socket
- 5/16 in. driver
- 7/16 in. socket
- 7/8 in. deep well socket
- 1 in. socket
- 13 mm socket
- 10 mm socket
- 1/2 in. ratchet
- Side cutter
- Phillips head screwdriver
- Flat head screwdriver
- Multimeter
- Tubing cutter

Models

InvisiPac HM25c System Models

NOTE: InvisiPac HM25c system part numbers listed below do not include a feed system. Refer to the **Feed Systems** table below to select the appropriate feed system for use with selected InvisiPac HM25c system.

Part	Pattern Controller	Channels	Voltage (VAC, 50/60 Hz)	Max Amps
25C700	Not included	4	200-240 1Φ/3Φ, 350-415 3Φ + N	32 A
25C701	PC-8*			
25C702	Not included	8		
25C703	PC-8*			
25C720	Not included	4	400-480 3Φ	16 A
25C721	PC-8*			
25C722	Not included	8		
25C723	PC-8*			

* Order kit 17F712 to upgrade to PC-8e (includes Key Token for Encoder).
Refer to manual 334784 - InvisiPac Pattern Controller for details.

Feed Systems

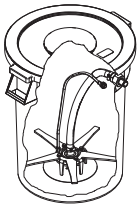
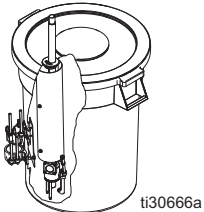
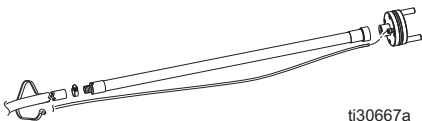

Part	Usage
25C193 	For use in standard pellet feed applications
17D749 	For use in chiclet feed applications
24N957 	For use in standard pellet feed applications with separate feed bin or bulk container





Warnings

The following warnings are for the setup, use, grounding, maintenance, and repair of this equipment. The exclamation point symbol alerts you to a general warning and the hazard symbols refer to procedure-specific risks. When these symbols appear in the body of this manual or on warning labels, refer back to these Warnings. Product-specific hazard symbols and warnings not covered in this section may appear throughout the body of this manual where applicable.

 DANGER	
	<p>SEVERE ELECTRIC SHOCK HAZARD</p> <p>This equipment can be powered by more than 240V. Contact with this voltage will cause death or serious injury.</p> <ul style="list-style-type: none"> • Turn off and disconnect power at main switch before disconnecting any cables and before servicing equipment. • This equipment must be grounded. Connect only to grounded power source. • All electrical wiring must be done by a qualified electrician and comply with all local codes and regulations.
 WARNING	
	<p>BURN HAZARD</p> <p>Equipment surfaces and fluid that is heated can become very hot during operation. To avoid severe burns:</p> <ul style="list-style-type: none"> • Do not touch hot fluid or equipment.
     	<p>SKIN INJECTION HAZARD</p> <p>High-pressure fluid from dispensing device, hose leaks, or ruptured components will pierce skin. This may look like just a cut, but it is a serious injury that can result in amputation. Get immediate surgical treatment.</p> <ul style="list-style-type: none"> • Do not point dispensing device at anyone or at any part of the body. • Do not put your hand over the fluid outlet. • Do not stop or deflect leaks with your hand, body, glove, or rag. • Follow the Pressure Relief Procedure when you stop dispensing and before cleaning, checking, or servicing equipment. • Tighten all fluid connections before operating the equipment. • Check hoses and couplings daily. Replace worn or damaged parts immediately.

! WARNING

	<p>FIRE AND EXPLOSION HAZARD</p> <p>Flammable fumes, such as solvent and paint fumes, in work area can ignite or explode. To help prevent fire and explosion:</p> <ul style="list-style-type: none"> • Do not use solvent-based adhesives that can create an explosive atmosphere when processed. • Use equipment only in well ventilated area. • Eliminate all ignition sources; such as pilot lights, cigarettes, portable electric lamps, and plastic drop cloths (potential static sparking). • Ground all equipment in the work area. See Grounding instructions. • Never spray or flush at high pressure • Keep work area free of debris, including solvent, rags and gasoline. • Do not plug or unplug power cords, or turn power or light switches on or off when flammable fumes are present. • Use only grounded hoses. • Stop operation immediately if static sparking occurs or you feel a shock. Do not use equipment until you identify and correct the problem. • Keep a working fire extinguisher in the work area.
	<p>MOVING PARTS HAZARD</p> <p>Moving parts can pinch, cut or amputate fingers and other body parts.</p> <ul style="list-style-type: none"> • Keep clear of moving parts. • Do not operate equipment with protective guards or covers removed. • Pressurized equipment can start without warning. Before checking, moving, or servicing equipment, follow the Pressure Relief Procedure and disconnect all power sources.
	<p>EQUIPMENT MISUSE HAZARD</p> <p>Misuse can cause death or serious injury.</p> <ul style="list-style-type: none"> • Do not operate the unit when fatigued or under the influence of drugs or alcohol. • Do not exceed the maximum working pressure or temperature rating of the lowest rated system component. See Technical Specifications in all equipment manuals. • Use fluids and solvents that are compatible with equipment wetted parts. See Technical Specifications in all equipment manuals. Read fluid and solvent manufacturer's warnings. For complete information about your material, request Safety Data Sheets (SDSs) from distributor or retailer. • Do not leave the work area while equipment is energized or under pressure. • Turn off all equipment and follow the Pressure Relief Procedure when equipment is not in use. • Check equipment daily. Repair or replace worn or damaged parts immediately with genuine manufacturer's replacement parts only. • Do not alter or modify equipment. Alterations or modifications may void agency approvals and create safety hazards. • Make sure all equipment is rated and approved for the environment in which you are using it. • Use equipment only for its intended purpose. Call your distributor for information. • Route hoses and cables away from traffic areas, sharp edges, moving parts, and hot surfaces. • Do not kink or over bend hoses or use hoses to pull equipment. • Keep children and animals away from work area. • Comply with all applicable safety regulations.

 WARNING	
	<p>TOXIC FLUID OR FUMES HAZARD</p> <p>Toxic fluids or fumes can cause serious injury or death if splashed in the eyes or on skin, inhaled, or swallowed.</p> <ul style="list-style-type: none"> • Read Safety Data Sheets (SDSs) to know the specific hazards of the fluids you are using. • Store hazardous fluid in approved containers, and dispose of it according to applicable guidelines.
	<p>PERSONAL PROTECTIVE EQUIPMENT</p> <p>Wear appropriate protective equipment when in the work area to help prevent serious injury, including eye injury, hearing loss, inhalation of toxic fumes, and burns. This protective equipment includes but is not limited to:</p> <ul style="list-style-type: none"> • Protective eyewear, and hearing protection. • Respirators, protective clothing, and gloves as recommended by the fluid and solvent manufacturer.
	<p>PRESSURIZED ALUMINUM PARTS HAZARD</p> <p>Use of fluids that are incompatible with aluminum in pressurized equipment can cause serious chemical reaction and equipment rupture. Failure to follow this warning can result in death, serious injury, or property damage.</p> <ul style="list-style-type: none"> • Do not use 1,1,1-trichloroethane, methylene chloride, other halogenated hydrocarbon solvents or fluids containing such solvents. • Do not use chlorine bleach. • Many other fluids may contain chemicals that can react with aluminum. Contact your material supplier for compatibility.

Component Identification (typical installation)

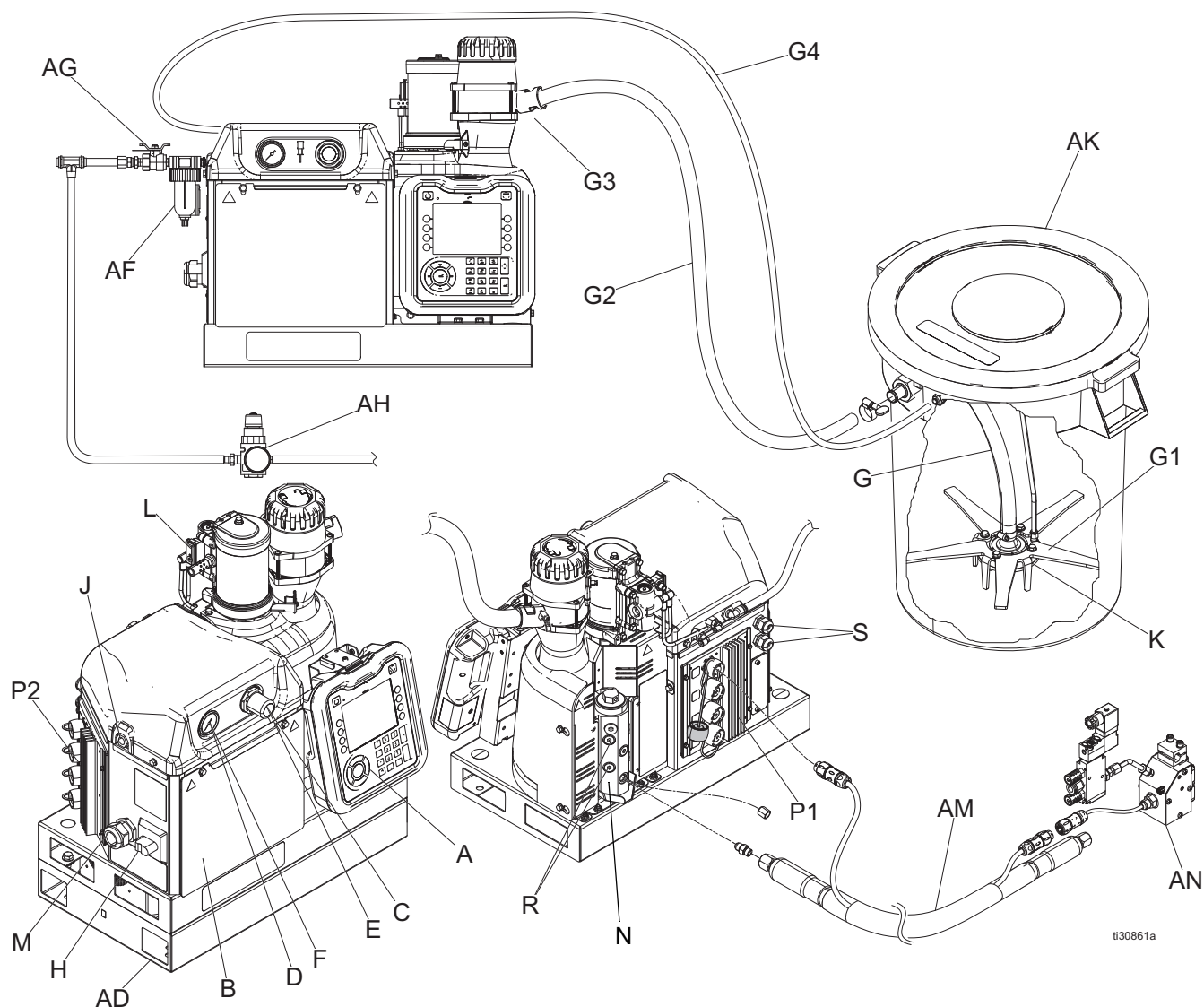

ti30861a

Ref. Description

A	Advanced Display Module (ADM)
AD	Transformer Base
AF	System Inlet Air Filter
AG	System Inlet Air Ball Valve
AH*	Applicator Air Regulator
AK*	Feed Bin
AM*	Heated Hose
AN*	Applicator
B	Electrical Enclosure
C	Pump Air Pressure Regulator
D	Pump Air Pressure Gauge
G*	Shaker Tube
G1*	Shaker Head
G2*	Feed Tube

Ref. Description

G3	Feed Inlet Funnel
G4*	3/8 in. OD Air Supply Feed Hose
H	Main Power Switch
J	System Air Inlet
K	Vacuum Transfer (Shaker) Inlet
L	Air Motor and Pump
M	Incoming Power Strain Relief
N	Heated Fluid Manifold (Melter)
P	Automatic Multi-Zone (AMZ)
P1	Automatic Multi-Zone 1 (AMZ 1)
P2	Automatic Multi-Zone 2 (AMZ 2)
R	Fluid Outlets for connection to Heated Hoses
S	Customer I/O Cable Gland

* Not supplied with InvisiPac HM25c (sold separately).

Setup

Grounding

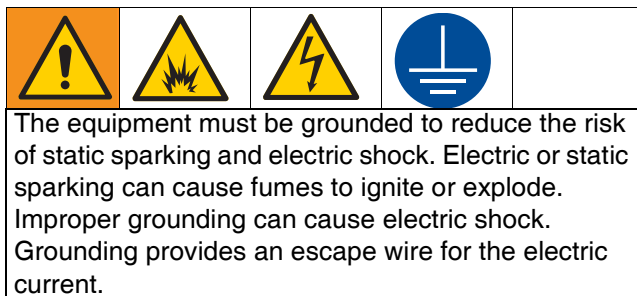

The InvisiPac system is equipped with a ground terminal. A qualified electrician must ground the system using this terminal. See **Connect Electrical Cord** on page 19.

Location

When setting up the InvisiPac system, make sure it meets the following criteria:

- Ambient temperature must be 32°-120° F (0°-49° C).
- The InvisiPac system must be located to allow the feed hose to reach the feed bin (AK). The length of feed hose supplied with each feed system is 10 ft (3 m). The maximum recommended feed hose length is 30 ft (9.1 m). Use **30 ft Feed Hose, 24R043** to achieve the maximum feed hose length.
- The InvisiPac system must be located to allow the heated hoses (AM) to reach from the melter (N) to the applicators. The maximum length of an InvisiPac hose is 25 ft (7.6 m).
- For ease of operation, place the InvisiPac system with the display slightly below eye-level. Use **System Stand Kit, 17S264** to locate the InvisiPac system at the appropriate height. See page 69 for details.
- Use **Adapter Plate Kit, 25M528** (page 69) to locate the InvisiPac system in place of a non-Graco system.
- For ease of operation and maintenance, position the InvisiPac system so that all sides are easily accessible and have sufficient lighting.
- Permanently fasten the system base in the location selected using the mounting holes provided. See **Mounting Hole Dimensions** on page 96.

Connect Feed System

1. Refer to the instruction manual supplied with the feed system for any assembly steps required prior to connecting the feed system to the InvisiPac system.
2. Adjust the funnel inlet (79) on the InvisiPac system (optional):
 - a. Loosen all three tie bolts (87).

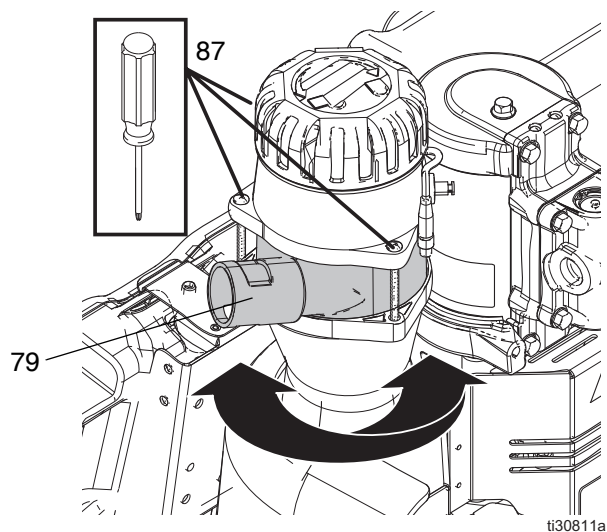

- b. Rotate the funnel inlet (79) to the desired position and re-tighten all three tie bolts (87).

3. Insert 1.3 in. (33 mm) OD clear feed hose (G2) into the funnel inlet (79). Tighten the hose clamp over the cutouts in the funnel inlet to secure the feed hose.

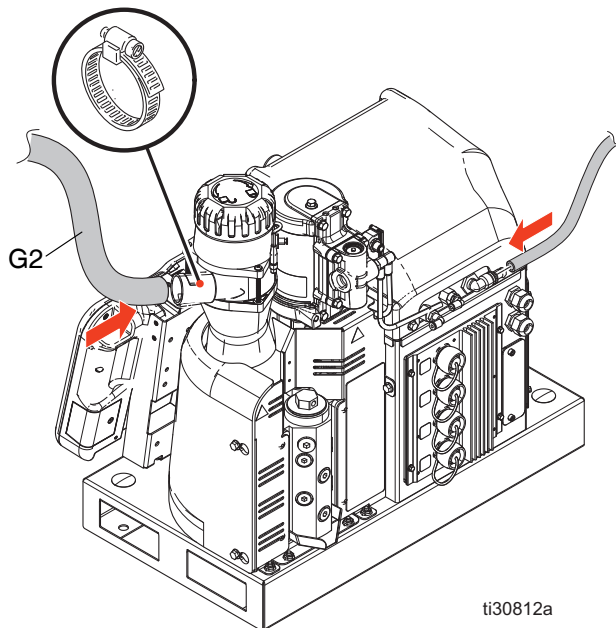

4. Connect the 3/8 in. (9.525 cm) OD air supply feed hose (G4) to the empty 3/8 in. (9.525 cm) push-to-connect the fitting on the back of the InvisiPac system.

Connect Heated Hoses



Use of a Graco heated hose is not required with this system. However, all heated hoses attached to the system must be rated for 1200 psi (8.3 MPa, 83 bar), 400° F (204° C), have an RTD type sensor, and use no more than 1250W at 240 VAC. Non-Graco heated hoses require an electrical adapter cable.

If connecting hoses to a system already in service: perform **Pressure Relief Procedure** on page 25, and ensure system is at a safe temperature to perform work, then proceed to step 2.

If connecting hoses to a new system: begin with step 1.

1. Drain any residual oil from factory testing:
 - a. Place a rag on the melter drain tray (650). Residual oil may remain in the system from factory testing.
 - b. Use a 1/4 in. Allen wrench to remove the drain port plug (640).

- c. When fluid stops draining, reinstall the drain port plug (640) and remove the rag from the melter drain tray (650).
2. Make a fluid connection between the melter (N) and heated hose(s) (AM). Remove the melter outlet manifold cap (640).

NOTE: For ease of installation, use the bottom melter ports first.

NOTE: Do not use the top port (PT) for hose fluid connections.

3. Repeat the previous step for all remaining hoses.
4. Make electrical connection between heated hose(s) and AMZ(s):

NOTE: For ease of installation, make connections between the rightmost melter ports and the rightmost AMZ electrical connectors first.

- a. Remove the cap (CP) from the AMZ electrical connector and install the hose electrical connector (HC).

5. Repeat the previous step for all remaining hoses.

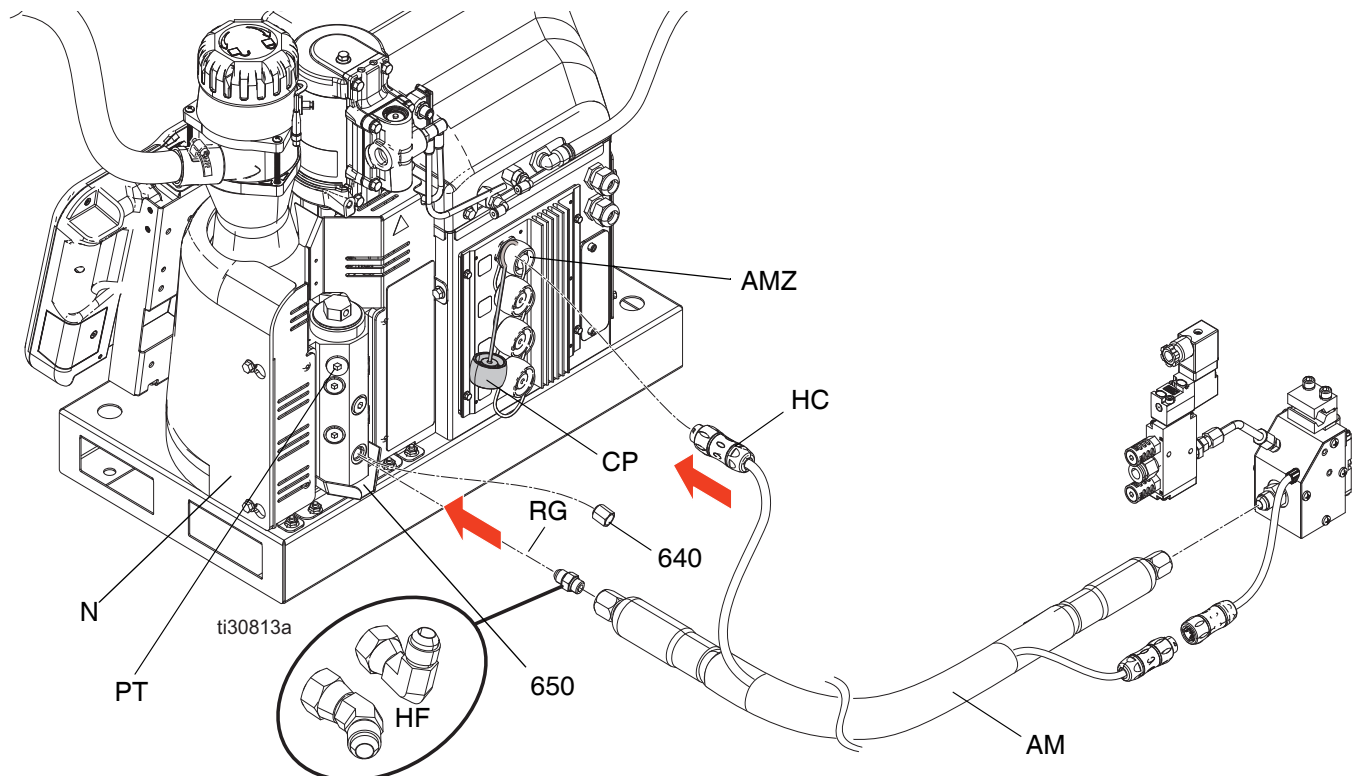

Connect Applicators



Use of a Graco applicator is not required with this system. However, all applicators attached to the system must be rated for 1200 psi (8.3 MPa, 83 bar), 400° F (204° C), have an RTD type sensor, and use no more than 400W at 240 VAC. Non-Graco applicators require an electrical adapter cable.

If connecting applicators to a system already in service: perform **Pressure Relief Procedure** on page 25, and ensure system is at a safe temperature to perform work.

1. Use a 11/16 in. wrench to tighten the heated hose fluid outlet (FD) to applicator fluid inlet to make a fluid connection between the heated hose (AM) and applicator (AN).
2. Make an electrical connection between the heated hose (AM) and the applicator (AN):
 - a. For connecting Graco heated hoses to Graco applicators, attach the heated hose electrical connector (HHE) to the applicator electrical connector (AEC).
 - b. For connecting Graco heated hoses to non-Graco applicators, attach a heated hose electrical connector (HHE) to the non-Graco applicator adapter cable and connect the other end to the applicator electrical connector (AEC).
3. Repeat the previous steps for all remaining applicators.

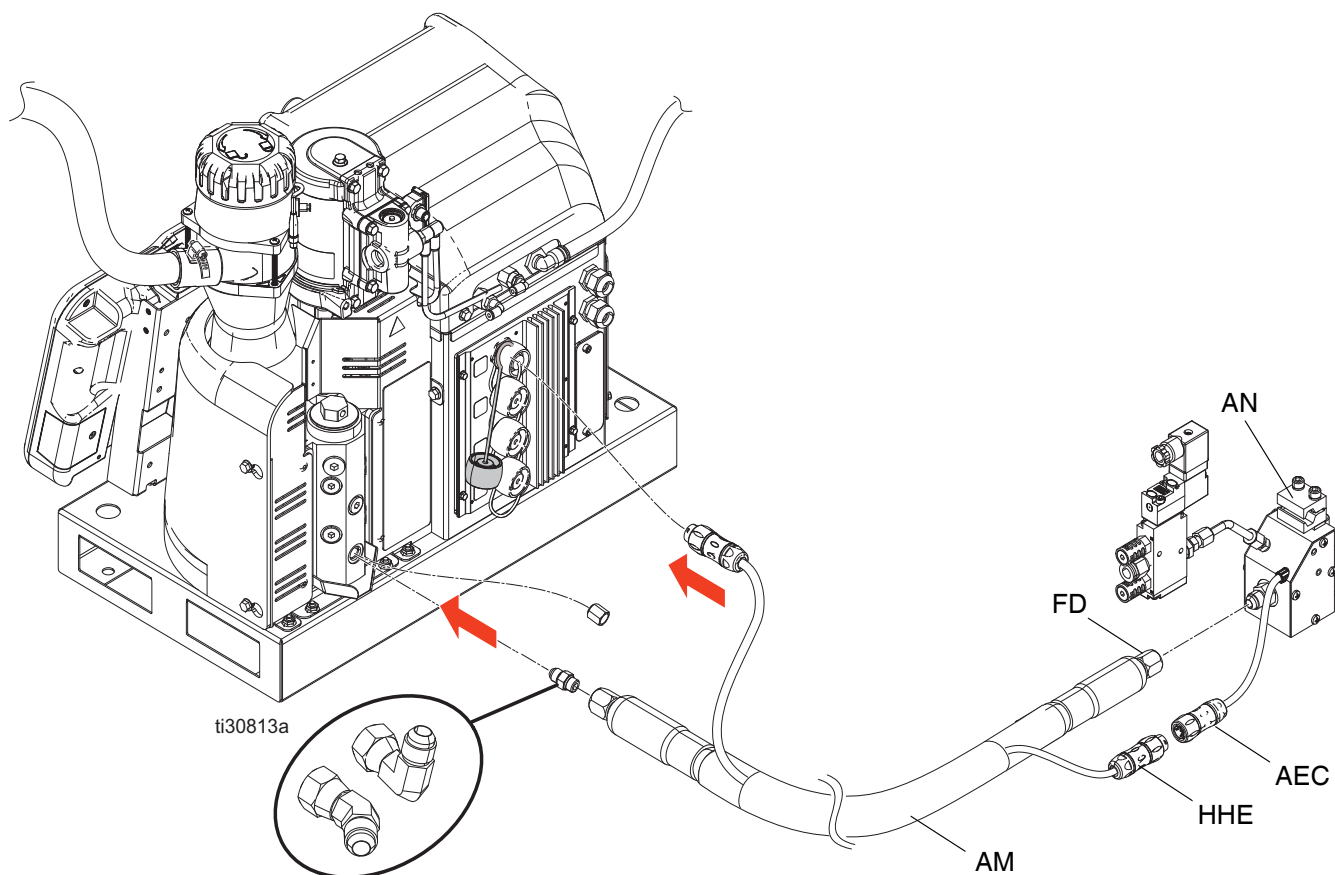

Connect Air Supply

See **Connecting the Air Supply** on page 14 for recommended air setup guidelines before continuing the remaining steps.

NOTE: The system must use a bleed-type ball valve that bleeds pressure downstream when closed.

NOTE: The system must use an air filter with a minimum flow rate of 30 scfm.

NOTE: The system air gauge lenses are plastic to allow for use in food and beverage industries.

NOTICE

Oiling the air supply can reduce the life of the air controls components. Do not install an oiler on the air supply to the system.

1. Install the supplied air inlet bleeding ball valve (366) and air filter (AF) at the 1/4 NPT female system air inlet.

NOTE: Additional fittings provided with the inlet air kit are optional and may be used as required.

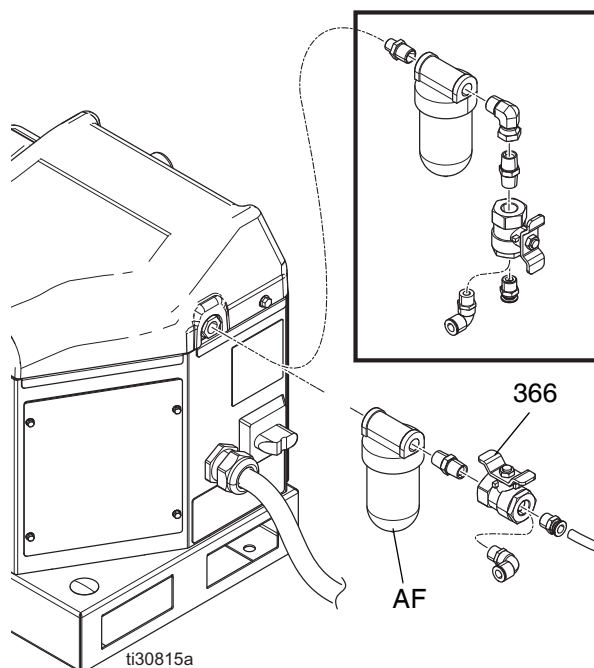

2. Close the ball valve (366).

NOTE: If using the same air for actuating the applicator(s), install the tee in the air supply line before the ball valve. See the applicator manual for applicator air pressure requirements. If necessary, use a regulator before the applicator to decrease air pressure.

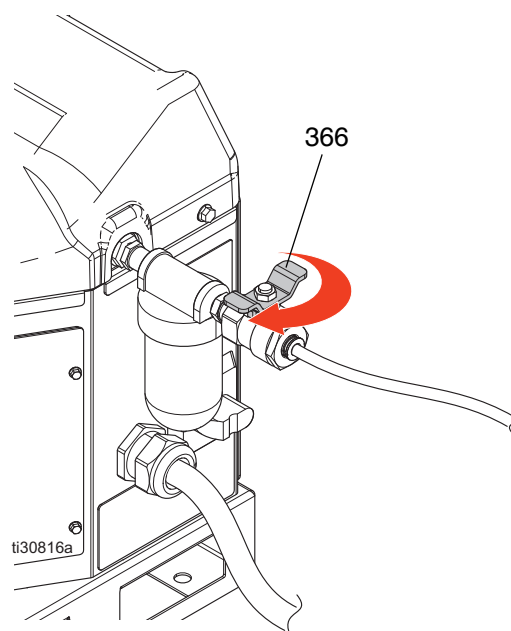



3. Connect a 3/8 in. (9.525 cm) minimum air supply line to the ball valve (366).

NOTE: For best performance, supply pressure should be between 80 psi (550 MPa, 5.5 bar) and 100 psi (690 MPa, 6.9 bar). If air supply is not able to sustain pressure at the flow rate required by the InvisiPac system, or if pressure is expected to drop due to other equipment sharing the supply, an Air Reservoir Kit 16W366 is available that allows the system to operate on lower pressure or restricted air supply lines.

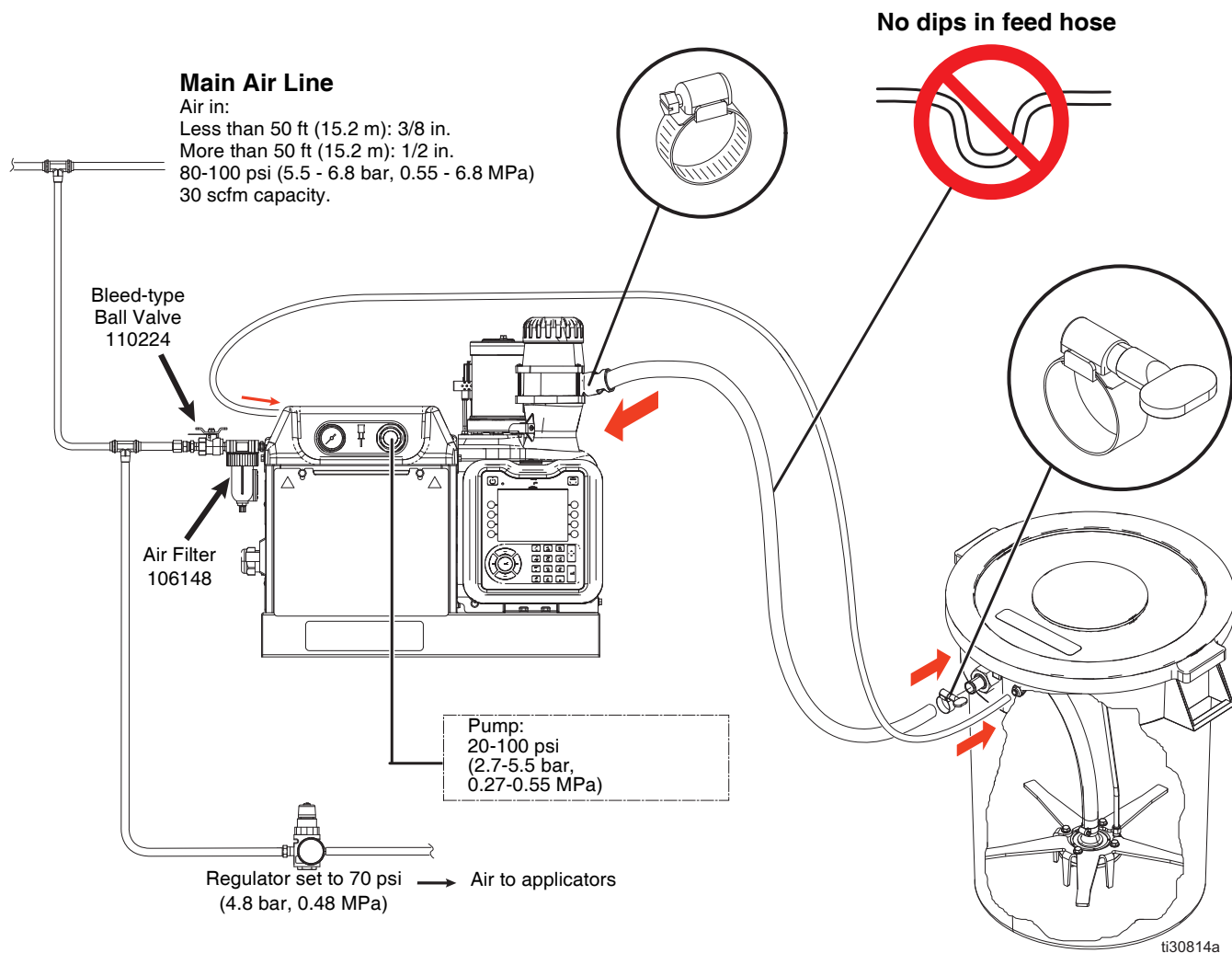
Connecting the Air Supply (typical installation)



Connect PLC Inputs

				
<p>DANGER</p> <p>SEVERE ELECTRIC SHOCK HAZARD</p> <p>This equipment can be powered by more than 240V. Contact with this voltage will cause death or serious injury.</p> <ul style="list-style-type: none"> Turn off and disconnect power at main switch before disconnecting any cables and before servicing equipment. 				

Each InvisiPac system is equipped with six PLC inputs. Each input can be configured in software to perform one of the following options:

- Turn the InvisiPac system on/off
- Disable the InvisiPac system (turn off the pump)
- Enable/Disable individual channels (1 - 8)

NOTE: See **Appendix A - ADM** on page 78 for detailed information regarding software configuration of the options above.

NOTE: Additional PLC inputs are available on InvisiPac systems containing an internal pattern controller. Refer to the Pattern Control System manual 334784 for more detail.

The InvisiPac PLC inputs accept the input types below:

Input Type	Specifications
Digital Input	0-30 VDC Signal Low: 0-2.5 V Signal High: 10-30 V
Dry Contact	Open/Closed Circuit Signal Low: Open Circuit Signal High: Closed Circuit

Wire the PLC Inputs

- Route a multi-conductor cable through one of the cable grommets (CG) on the back of the InvisiPac system enclosure.

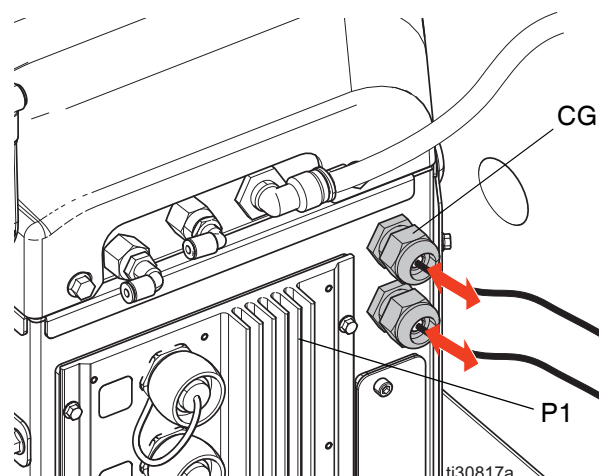

- Refer to the following sections (**Digital Inputs** and **Dry Contact Inputs**, depending on the input type needed) to wire the PLC inputs to the System I/O Board on AMZ #1 (P1).

NOTE: On 8-channel InvisiPac systems, an additional System I/O board is included on AMZ #2 (P2). Do not wire PLC inputs to the System I/O Board on AMZ #2.

Digital Inputs (0 - 30 VDC)

1. Connect the PLC GND wire (16-28 AWG) to the "ISO GND" terminal on J9.
2. Connect the input signal wire to the desired input terminal on J9 (labeled by input number).
3. Repeat step 2 for remaining inputs.

NOTICE

The system I/O board and/or the PLC could become damaged if connections are made to J8. Do not connect any wires to J8 while using Digital Input type PLC inputs. Signals on J8 are provided for Dry Contact type inputs only.

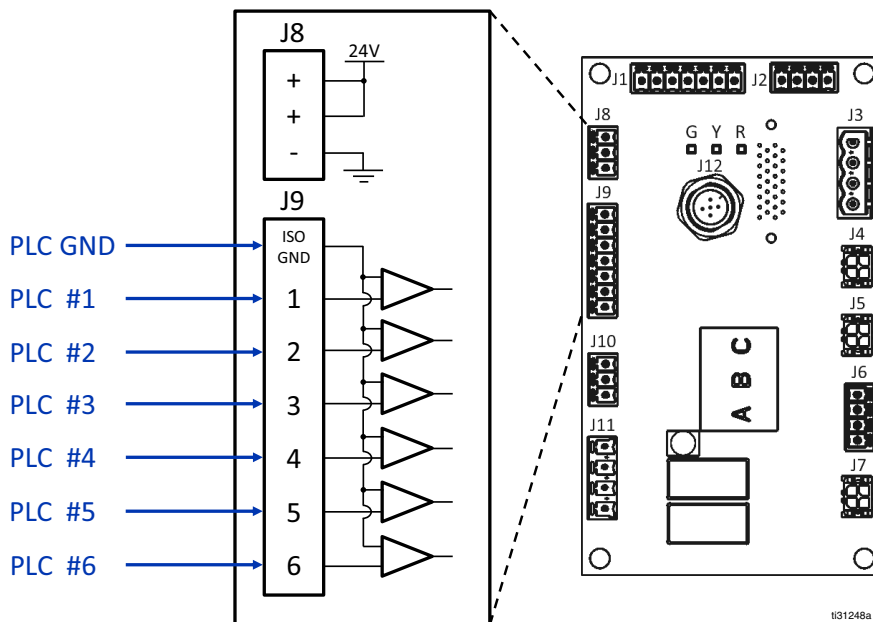

ti31248a

Dry Contact Inputs (Open/Closed Circuit)

1. Connect a jumper wire (16-28 AWG) between "-" terminal on J8 and "ISO GND" terminal on J9.
2. Connect one side of the input to one of the "+" terminals on J8.
3. Connect the other side of the input to the desired input terminal on J9 (labeled by input number).
4. Repeat steps 2 and 3 for remaining inputs.

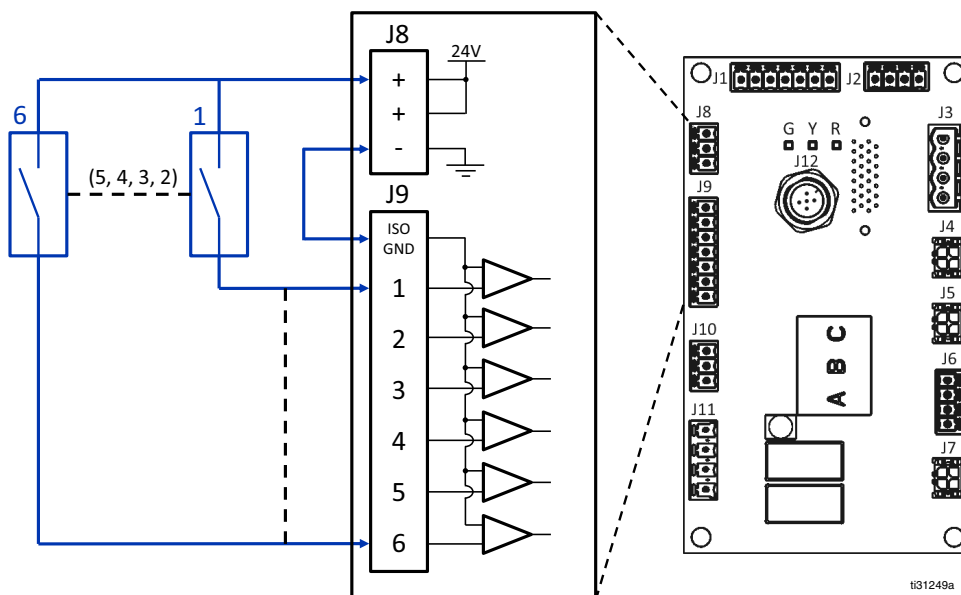

ti31249a

Connect PLC Outputs



DANGER

SEVERE ELECTRIC SHOCK HAZARD

This equipment can be powered by more than 240V. Contact with this voltage will cause death or serious injury.

- Turn off and disconnect power at main switch before disconnecting any cables and before servicing equipment.

Each InvisiPac system is equipped with two PLC outputs. Each output can be configured separately in software to indicate the following states:

- InvisiPac System Ready
- Error Present
- Maintenance Due

NOTE: See **Appendix A - ADM** on page 78 for detailed information regarding software configuration of the options above.

NOTE: Additional PLC outputs are available on InvisiPac systems containing an internal pattern controller. Refer to the Pattern Control System manual 334784 for more detail.

The InvisiPac PLC outputs have the following specifications:

Item	Specification
Output Type	Dry Contact (Open/Close Circuit)
Max Voltage	24 VDC / 240 VAC
Max Current	2A

Wire the PLC Outputs

- Route a multi-conductor cable through one of the cable grommets (CG) on the back of the InvisiPac system enclosure.

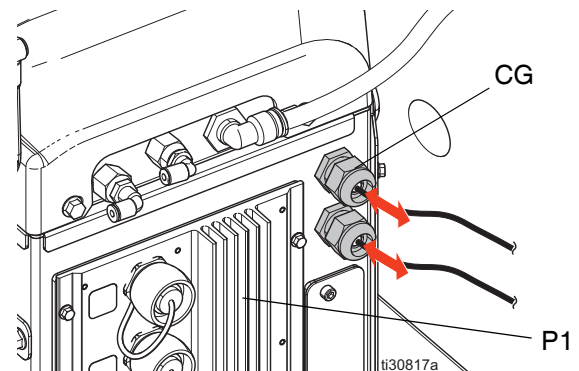

- Refer to the image below to wire PLC outputs to the system I/O Board on AMZ #1 (P1).

NOTE: On 8-channel InvisiPac systems, an additional System I/O board is included on AMZ #2 (P2). Do not wire PLC outputs to the System I/O Board on AMZ #2.

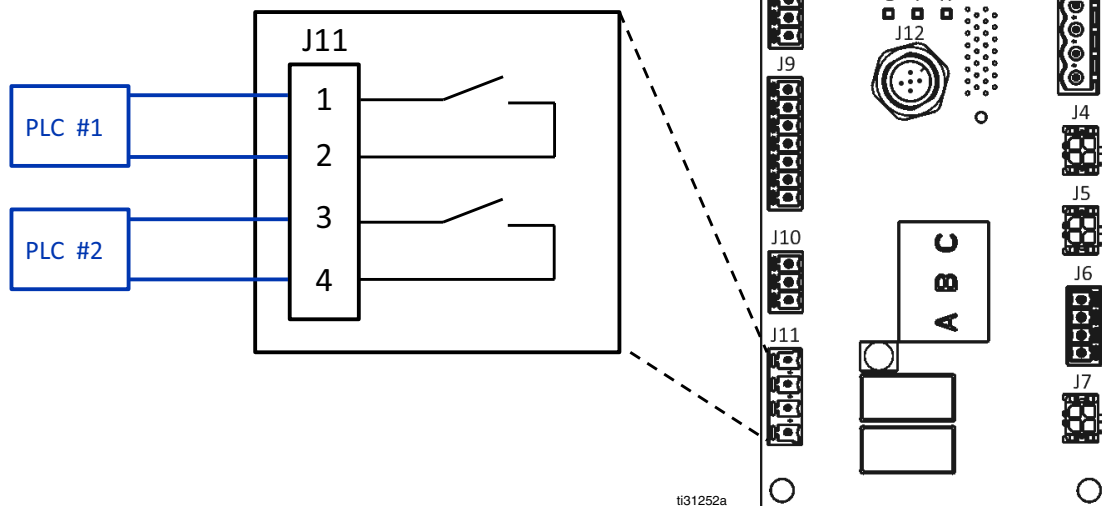

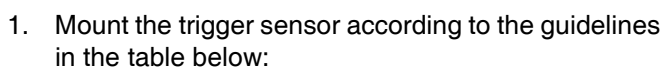

2. Connect the M12 end of the supplied cable to the trigger sensor.

- NOTE:** On 8-channel InvisiPac systems, an additional System I/O board is included on AMZ #2 (P2). Do not wire the trigger sensor to the System I/O board on AMZ #2.

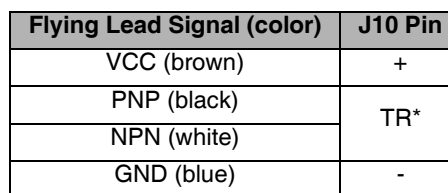

3A4938J

Perform the following steps to connect a dry contact to the InvisiPac system:

1. Route cable through one of the cable grommets (CG) in back of the InvisiPac electrical enclosure.
2. Refer to the table and image below to connect flying leads to the System I/O Board on AMZ #1.

NOTE: On 8-channel InvisiPac systems, an additional System I/O board is included on AMZ #2. Do not wire the dry contact input to the System I/O board on AMZ #2.

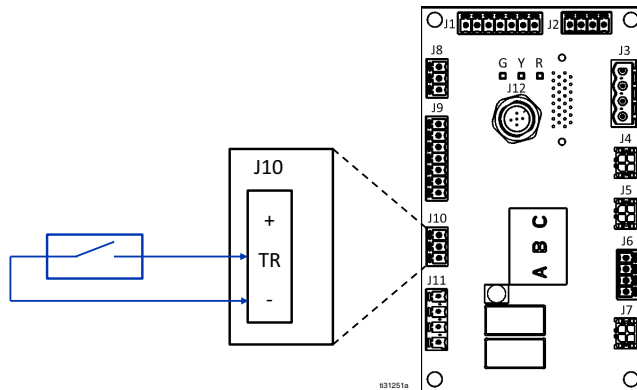

Connect Accessories

See **Accessories** (starting on page 69) for additional kits and installation instructions.

Connect Electrical Cord

DANGER
SEVERE ELECTRIC SHOCK HAZARD

This equipment can be powered by more than 240V. Contact with this voltage will cause death or serious injury.

- Turn off and disconnect power at main switch before disconnecting any cables and before servicing equipment.
- This equipment must be grounded. Connect only to grounded power source.
- All electrical wiring must be done by a qualified electrician and comply with all local codes and regulations.
- To reduce the risk of electric shock, perform the previous **Setup** sections (beginning on page 9) prior to connecting the electrical cord.

NOTE: The installed strain relief bushing (SR) fits a 0.71-0.98 in. (18-25 mm) OD electrical cord.

1. Turn the main power switch (H) OFF.

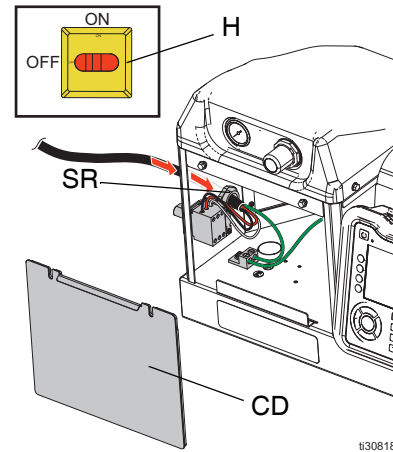

2. Remove the electrical enclosure door (CD).
3. Insert the electrical cord through the electrical enclosure strain relief bushing (SR).
4. Attach insulated ferrules to the end of each wire.
5. Connect ground wire to the chassis ground.
6. Connect power wires to the main power switch as shown below.

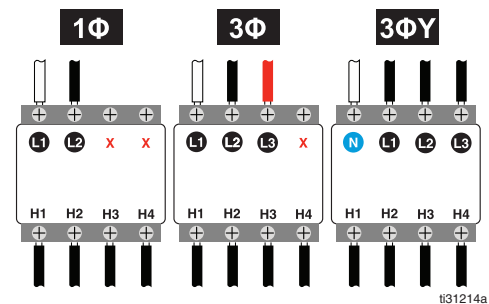





NOTE: Use a flat-head or Pozidriv screwdriver to tighten terminals to at 7-10 in-lb (0.8-1.1 N•m).

7. Tighten strain relief bushing (SR) around electrical cord.
8. Install the electrical enclosure door (CD).

Select ADM Settings

NOTE: The following steps involve the minimum ADM settings required to startup the system. See **Appendix A - ADM** on page 78 for detailed information.



1. Turn main power switch (H) on .

2. Once the ADM has finished starting up, press  to switch from the Operation screens to the Setup screens. Use , , , and  to navigate between screens.









3. On **System Screen 1 - Gun Setup**:

02/16/17 12:08		PC Setup		System		Advanced	
HM25c Inactive		No Active Errors					
	Installed	Gun RTD Type					
1	<input checked="" type="checkbox"/>	75 °F	Pt, 100Ω/1000Ω				
2	<input checked="" type="checkbox"/>	75 °F	Pt, 100Ω/1000Ω				
3	<input checked="" type="checkbox"/>	75 °F	Ni, 120Ω				
4	<input checked="" type="checkbox"/>	75 °F	Ni, 120Ω				
5	<input type="checkbox"/>	--- °F	Pt, 100Ω/1000Ω				
6	<input type="checkbox"/>	--- °F	Pt, 100Ω/1000Ω				
7	<input type="checkbox"/>	--- °F	Pt, 100Ω/1000Ω				
8	<input type="checkbox"/>	--- °F	Pt, 100Ω/1000Ω				

- a. Check the box in the “Installed” column for each channel that has a heated hose and gun (applicator) installed.
- b. Select the RTD type used on each installed gun (applicator). Refer to the applicator manual for details on RTD type selection.

				
To prevent fire and explosion, a qualified electrician must determine the proper circuit breaker size to use for the power supplied to the system.				







4. On **System Screen 2 - General Setup**:

02/16/17 12:17		PC Setup		System		Advanced	
HM25c Inactive		No Active Errors					
	General						
Enable Diagnostic Screen:		<input type="checkbox"/>					
Pump Idle Time to System Inactive:		90 minutes					
Circuit Breaker Size:		40 Amps					
Enable Slow Refill Alert:		<input checked="" type="checkbox"/>					
	Refill Setting:		Auto				

- a. Enter the main circuit breaker size used. This is the circuit breaker in-line with main power supplied to the system (external to the system, provided by the end user).

NOTE: The system limits current draw on incoming power lines based on the circuit breaker size entered. The minimum value for the setting is 15 A, and a larger circuit breaker will allow the system to draw more power and reduce startup time (see **Startup Time** on page 100). See **Models** on page 4 for maximum system current draw.

5. On **Advanced Screen 1 - Display Settings**:

02/16/17 12:17		System		Advanced		Maintenance	
HM25c Inactive		No Active Errors					
	Language: English						
Date Format:		mm/dd/yy					
Date:		02 / 16 / 17					
Time:		12 : 13					
Enter Password:		0000					
Screen Saver:		0 minutes					
Silent Mode:		<input checked="" type="checkbox"/>					
Lock Run Screens:		<input type="checkbox"/>					

- a. Set the display language, date and time.

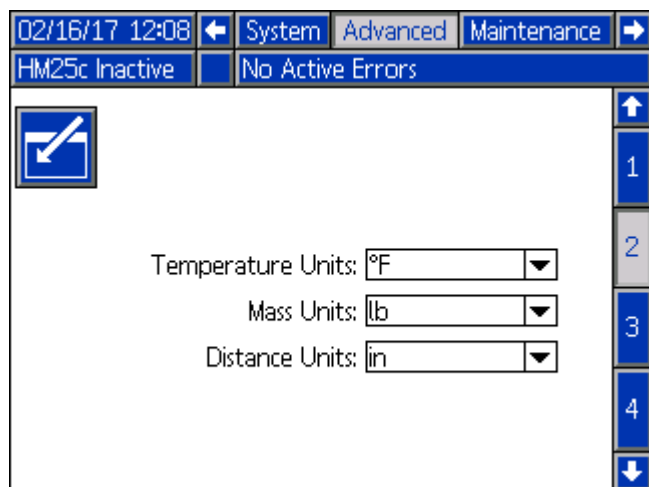
6. On **Advanced Screen 2 - Display Units:**

- a. Set the temperature and mass units.

NOTE: Distance units are used by systems with integrated pattern controller only.

7. *If desired*, set any remaining settings in the Setup screens before returning to the Operations screens in the following steps. These additional settings are not required for basic system operation, but include some useful functions. See **Appendix A - ADM** on page 78 for detailed information about each setting.

8. Press to switch from the Setup screens to the Operation screens. Use , , , and to navigate between screens.

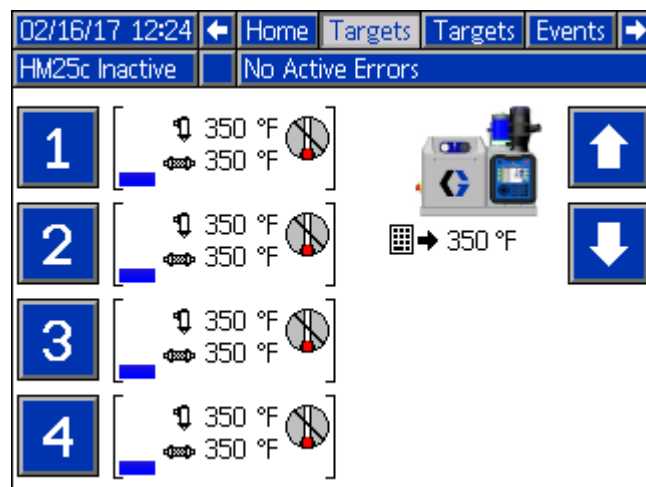
9. On **Targets Screen(s):**

10. Use and , or the number pad to enter the melter, hose and applicator temperature setpoints.

Operation



Heating and dispensing hot melt adhesive may create potentially harmful vapors. Read material manufacturer's warnings and material SDSs to know specific hazards and precautions. Ventilation of the work area may be required.

NOTE: See **Appendix A – ADM** on page 78 for detailed ADM information.

NOTE: See **Appendix B - USB Downloading** on page 91 for detailed USB information.

Overview

The system uses a vacuum transfer system (feed system) that pulls the adhesive pellets into the system as needed. Once melted, the adhesive enters the pump where it is pumped into the heated hoses and finally the heated applicators. The applicator then briefly opens to dispense the desired amount of adhesive.

Initial Startup and Prime

NOTE: All setup procedures must be completed prior to initial startup. See **Setup** on page 9.

1. Direct the applicator into an appropriate waste container.
2. Verify the shaker inlet (K) is at the bottom of the feed bin (AK).
3. Fill feed bin (AK) with hot melt adhesive pellets.
4. Turn main power switch (H) on .
5. Open system air inlet ball valve (366).

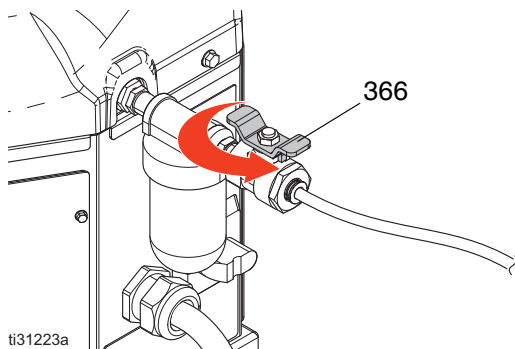

ti31223a

6. Use pump air pressure regulator (PP) to adjust pump air pressure to 0.

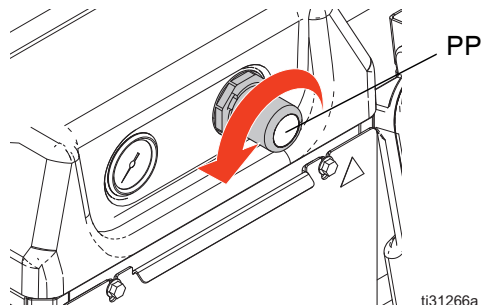

ti31266a

NOTE: Feed system will not begin to feed pellets until the system reaches operating temperature.

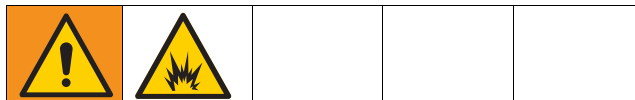

To prevent fire and explosion, never exceed the cleaning fluid's rated temperature. If the system was just flushed, residual cleaning fluid is still in the system until the system is primed with adhesive. Do not raise temperature above cleaning fluid rated temperature until system is primed with adhesive.

7. *On new systems only:* A new system may have residual oil in the melter from factory testing prior to shipping. To prevent smoking, temporarily adjust the melter temperature to 250°F (121°C). See **Appendix A – ADM** on page 78 for details.

8. Press  to begin system warm-up.

NOTE: Once the system is up to temperature, the pump will be activated automatically. However, the pump will not start since there is no air pressure supplied to the pump.

NOTE: Once the system is up to temperature, the feed system will fill the melter with pellets.

9. *On new systems only:* After the system has reached temperature and the melter is filled with pellets, set the melter temperature to the desired temperature. See **Appendix A – ADM** on page 78 for details.
10. Use pattern controller or manual triggering method to open the applicators and keep them open. If system includes an InvisiPac pattern controller, see the **InvisiPac Pattern Controller** manual for details on purging using the ADM.

11. With the applicators open and the system up to temperature, slowly increase the pump air pressure (PP) until the pump begins to run very slowly. Approximately 20 psi (140 MPa, 1.4 bar) should be sufficient.

NOTICE

To prevent damage to the pump due to pump cavitation, do not supply more than 20 psi (140 MPa, 1.4 bar) air pressure to the pump until the system is fully primed.

NOTE: Pump operation may be erratic below 20 psi (140 MPa, 1.4 bar).

12. Continue running the pump until clean, air-free material is dispensed from each applicator.
13. Once each applicator is fully primed, adjust pump to desired pressure setting.
 - a. Adjust pump pressure to 20-100 psi (140-690 MPa, 1.4-6.9 bar).
 - b. Use pattern controller to repeatedly open and close each applicator while inspecting the dispense pattern.
 - c. Repeat until desired dispense pattern is achieved.

Automatic Refill

The system uses automatic refill by default. If the automatic refill system is unable to feed pellets to the system and cannot be fixed immediately, **Manual Refill** can be used.

To use automatic refill:

1. Verify feed system is connected (see **Connect Feed System**, page 10).
2. Navigate to **System Screen 2 - General Setup** and select “Auto” or “Auto Adapting” from the “Refill Setting” dropdown (see **Appendix A – ADM** on page 78 for details).
3. System will automatically refill pellets into the melter when adhesive level drops below the refill threshold.

NOTE: During the refill process, the feed solenoid is turned on and off repeatedly to regulate the flow of pellets. For each subsequent refill, the system adjusts length of these air pulses to refill at an exact rate each time.

4. A refill timeout alarm will appear on the ADM screen if refill is unable to complete.

Manual Refill

NOTE: Only use Manual Refill if the Automatic Refill system is not functioning properly and cannot be fixed in a timely manner. Perform service to the automatic feed system as soon as possible to limit debris buildup on the feed funnel.

It is recommended to maintain a minimum flow rate of 1.5 lb/hour to prevent material from melting within the feed cap and funnel. If production rate is below 1.5 lb/hour or system sits at temperature without dispensing for extended periods of time, use manual refilling with caution. System flow rate can be monitored on the Diagnostic Screen (see **Appendix A - ADM** on page 78 for details).

1. Navigate to **System Screen 2 - General Setup** and select “Manual” from the “Refill Setting” dropdown (see **Appendix A – ADM** on page 78 for details).
2. Remove the three bolts (87) shown below. Then remove the top portion of the funnel (81).

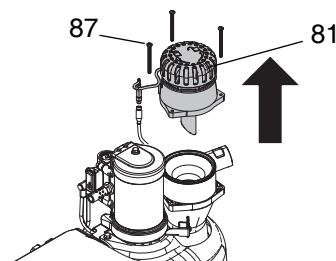

3. Fill the funnel with adhesive pellets.

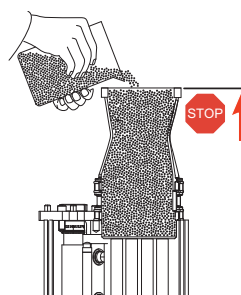

4. Refill the funnel as needed to maintain the required flow rate.
5. Prior to shutting off the system, dispense into a waste container until the material level is down into the melter core. This will ensure all melted pellets re-melt when the system is re-heated.

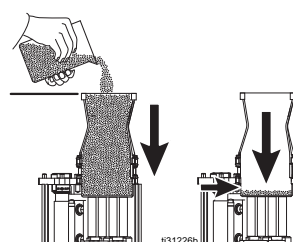



Dispense

NOTE: Only hot melt adhesive pellets can be used in the InvisiPac system.

1. *If the system is empty or has air in the lines, perform **Initial Startup and Prime** procedure on page 22.*
2. If main power switch (H) is OFF, turn main power switch ON .

NOTE: The main power switch (H) should be left ON at all times when using the Schedule function.

3. Prepare for dispensing:
 - a. Verify air inlet ball (AG) is open.
 - b. Check pump air pressure gauge (D) to verify pressure is set as desired.
 - c. If using **Automatic Refill**, see page 23.
 - d. If using **Manual Refill**, see page 23.
 - e. Verify applicators are closed.
4. Press  to enable the heaters and pump.

NOTE: If using the Schedule function, the heaters and pump will be enabled automatically at the set time. You will not need to press  if using the Schedule function unless you wish to enable the heating system before the set time.



NOTE: When the system is up to temperature, the pump will begin running automatically. It will stall at pressure unless an applicator is open. Material will be dispensed whenever an applicator is open after the system is up to temperature.

5. *When the system is up to temperature, use pattern controller to open and close the applicators as desired to dispense material.*

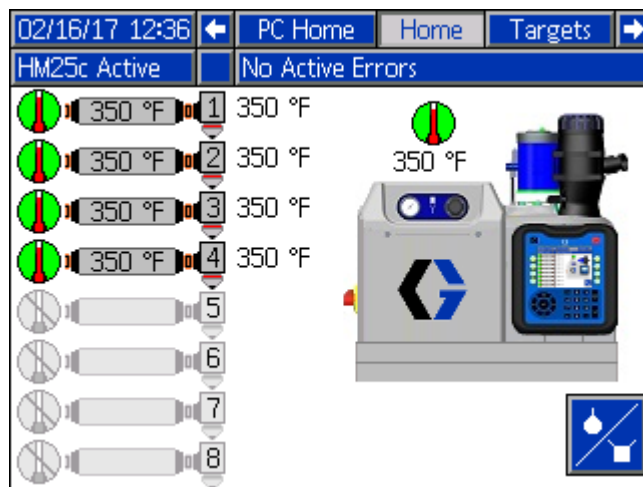
NOTE: While operating the system, the actual temperatures of the hose, applicator, and system melter are displayed on the Home screen.



Shutdown



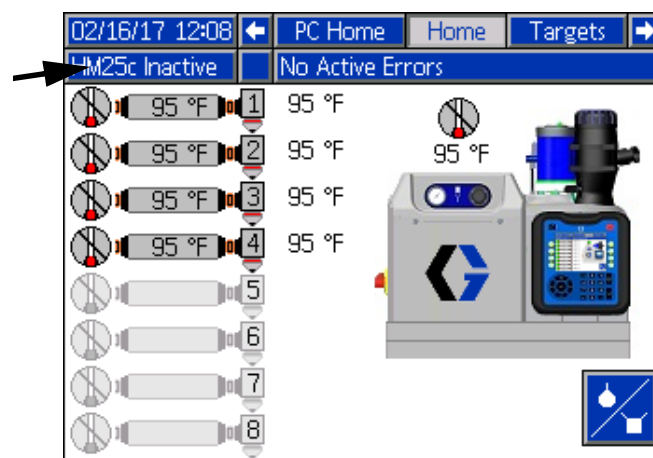

Press  to disable the heaters and pump. The screen will say "Inactive". If using the Schedule function, the heaters and pump will be disabled automatically at the set time. You will not need to press  if using the Schedule function unless you wish to disable the heating system before the set time. If the heaters were manually disabled, the Schedule function will automatically enable them at the next set time.



Do not turn the main power switch (H) OFF if using the Schedule function.

Schedule

The Schedule function allows the user to specify times when the system will automatically turn the heaters and pump ON and OFF.

02/16/17 12:17	Maintenance	Schedule	PC Setup				
HM25c Inactive	No Active Errors						
	Mon	Tue	Wed	Thu	Fri	Sat	Sun
	06:45	06:45	06:45	06:45	06:45		
	11:30	11:30	11:30	11:30	11:30		
	12:20	12:20	12:20	12:20	12:20		
	16:30	16:30	16:30	16:30	16:30		
							
							
							

Set Schedule Times

NOTE: Times are set using a 24-hour clock. Several on and off times can be set each day.

1. On the Schedule screen (in the Setup screens), set the ON times for each day of the week.
2. Set the OFF times for each day of the week.

Enable Schedule Function

The Schedule function is automatically enabled when values are entered in the Schedule screen. To disable a

scheduled event, navigate to the event and press . The event will appear gray on the screen when it is disabled. To re-enable an event, navigate to the event and

press . The event will appear red (system off) or green (system on). If no events are needed, turn the main power switch (H) OFF to prevent system from automatically enabling and disabling the heaters.

How to Use the Schedule Function

At the end of the work day leave main power switch (H)



ON . The Schedule function will automatically

enable and disable the heaters and pump at the specified times.

Pressure Relief Procedure



Follow the Pressure Relief Procedure whenever you see this symbol.

				
<p>This equipment stays pressurized until pressure is manually relieved. To help prevent serious injury from pressurized fluid, such as skin injection, splashing fluid and moving parts, follow the Pressure Relief Procedure when you stop spraying and before cleaning, checking, or servicing the equipment.</p>				

1. Turn main power switch (H) OFF .
2. Close the inlet air supply ball valve (AG).

Operation Tips to Maximize Adhesive Life

Set Pump Idle Time to System Inactive to the lowest value that will not interfere with normal operation (see **System Screen 2 – General Setup, page 84**). This feature will automatically disable the heating system after pump is idle for longer than the prescribed time. Disabling the heating system minimizes adhesive degradation.

Set melter, hose, and applicator to the same setpoint temperature for best performance. Do not set the hose temperature higher than the melter. Running the hose at a setpoint higher than the melter is unnecessary and could lead to adhesive degradation in the hose.

Maintenance

Task	Maintenance Interval
Inspect Funnel Filter	6-12 months
Replace Pump Outlet Filter	50,000 lb (25,000 kg) of adhesive pumped
Replace Pump Inlet Filter	Rarely

Inspect Funnel and Filter



The funnel (81) and filter (77) should be inspected periodically to ensure air exhaust and flow of pellets into the melter is clear.

The filter (77) and upper portion of the funnel (81) can be inspected without interrupting production. Replace or clean the filter as needed. Use a flat blade screwdriver to remove stray glue or pellets or buildup.

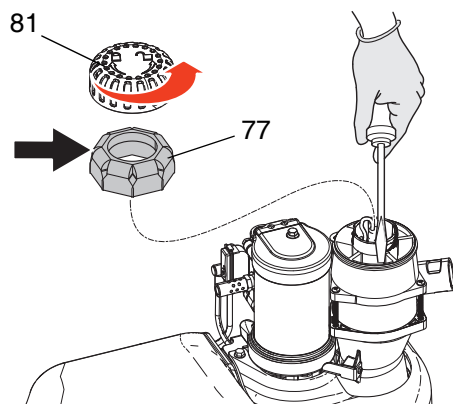

Infrequently, buildup in the lower portion of the funnel may need to be cleared. To do this, remove the three screws (72), separating the top of the funnel (79, 80) from the base (78). Use a flat blade screwdriver to remove built up adhesive.

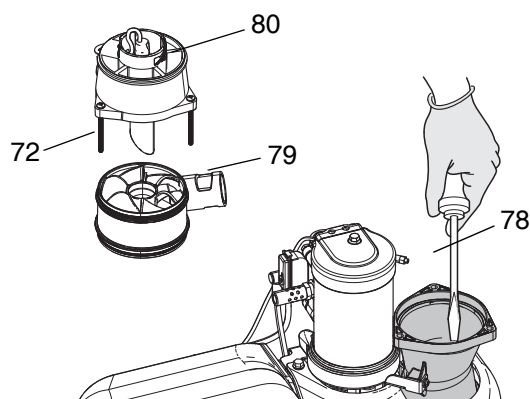

Replace Pump Outlet Filter



To avoid severe burns, wear protective gloves and clothing that will insulate your hands and body from the hot surfaces and material.

The pump outlet filter prevents small contaminants from entering hoses and applicators.

1. Warm system to operating temperature.
2. Perform **Pressure Relief Procedure** procedure, page 25, but replace the pump outlet filter before the system cools. Adhesive must be fluid to perform this procedure.
3. Verify that the main power switch (H) to OFF.
4. Use a 1 in. socket to unscrew outlet filter (TF).

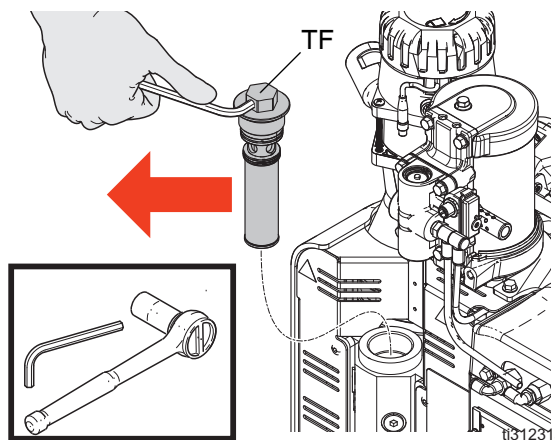

5. Insert an Allen wrench through the outlet filter cap to lift the outlet filter (TF) out.
6. Place o-rings (provided with new filter) onto new outlet filter (TF).
7. Place new outlet filter into melter housing and tighten with a 1 in. socket.

Replace Pump Inlet Filter

The inlet filter is designed to prevent large items from entering the systems.



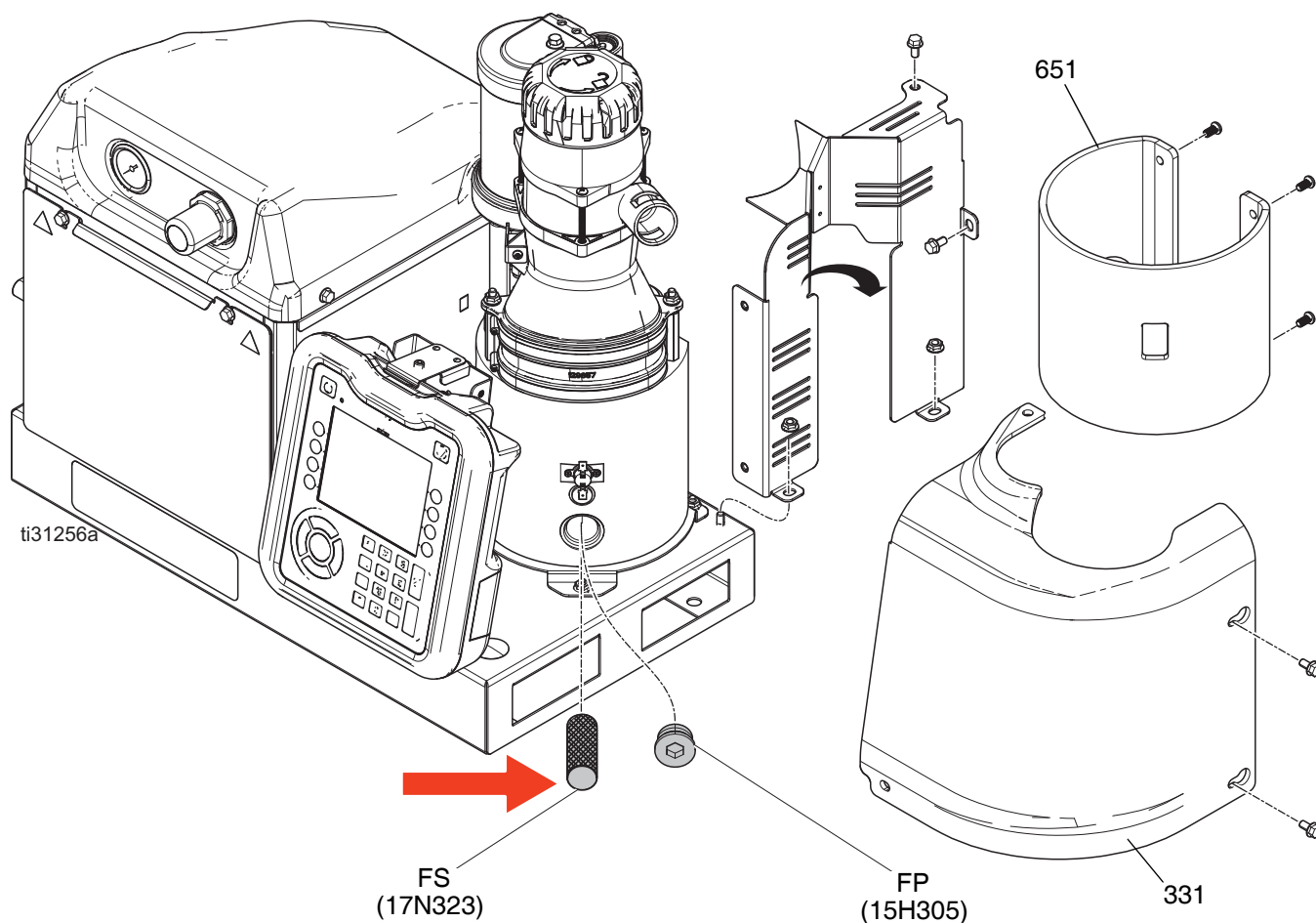

1. Increase temperature gradually until adhesive softens to a gel-like state.
2. Perform **Pressure Relief Procedure** procedure, page 25.
3. Remove ADM and shrouding (331) from around the melter.
4. Remove the thermal insulation (651) from the melter.
5. Use a 9/16 in. socket to remove the inlet filter plug (FP).
6. Use o-ring pick or a small Allen wrench to remove filter screen (FS). Repeat step 2 if adhesive is not thin enough to remove.
7. Slide a new filter screen into melter manifold. Install filter plug (FP) using a 9/16 in. socket.



Drain System



NOTE: The system must be drained prior to flushing and prior to some maintenance and repair procedures.

1. Navigate to **System Screen 2 - General Setup** and select "Manual" from the "Refill Setting" dropdown menu (see **Appendix A - ADM** on page 78 for details).
 2. If the system is inactive, press  to enable the heaters and pump.
 3. Decrease pump air pressure (C) to 0.
 4. Close system air inlet ball valve (AG).
 5. Disconnect hose from applicator inlet then place hose outlet in a waste container. Repeat for all hoses. Keep hose to applicator electrical connector connected.
 6. Open applicator to allow residual fluid in applicator to drain.
 7. When system is at operating temperature, slowly increase pump air pressure (C) until fluid begins flowing into the waste container.
- NOTE:** It may take several minutes to empty the system. When there is no melter fluid at the pump, the pump will begin to cycle faster.
8. When the pump begins to cycle faster, close the system air inlet ball valve (AG).
 9. Press  to disable the heaters and pump.
 10. Remove melter drain plug (640).
 11. Disconnect hose from melter outlet.
 12. Wait until system stops draining or at most 10 minutes.

NOTE: There will be some residual adhesive in the system.

13. When done draining the system, navigate to **System Screen 2 - General Setup** and set Refill Setting back to "Auto" (see **Appendix A - ADM** on page 78 for details).

Flush





To prevent fire and explosion, use the adhesive manufacturer's recommended cleaning fluid.

- Never exceed the cleaning fluid's rated temperature.
- Never flush your system or clean any aluminum components with halogenated hydrocarbon cleaning solution.
- To prevent severe burns, wear protective clothing.

See the hot melt adhesive technical data sheet or SDS for the recommended cleaning fluid.

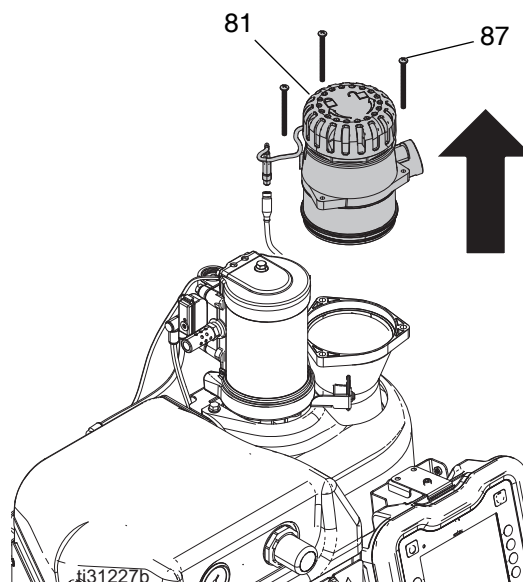
1. Perform **Pressure Relief Procedure** procedure, page 25.
2. Perform **Drain the System** procedure, page 28.
3. Enter **Manual Refill** mode, page 23.
4. Remove the three bolts (87) shown below, then remove the top portion of the funnel (81).



				
To prevent fire and explosion, never exceed the cleaning fluid's rated temperature.				

5. Change temperature setpoints to the manufacturer's recommended temperature for the cleaning fluid. Allow all system zones to heat or cool to the recommended setpoint.
6. Verify the system air inlet ball valve (AG) is closed and pump air pressure is set to 0.
7. Fill melter with hot melt cleaning fluid. To avoid overfill and spilling, do not fill above the metal portion of the melter.
8. Allow hot melt cleaning fluid to soak in the melter for the duration specified by the cleaning fluid manufacturer.
9. Disconnect hose(s) from the applicator manifold(s) and route into a waste container.
10. Open air inlet ball valve (AG) and slowly increase pressure to purge into the waste container.
11. After flushing, set system back to **Automatic Refill** mode (see page 23). Then perform **Initial Startup and Prime** on page 22.

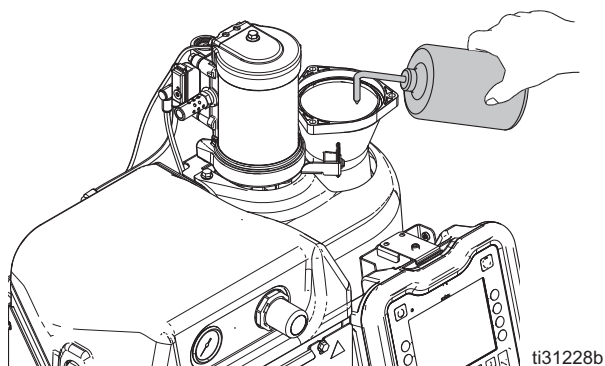

Troubleshooting

DANGER

SEVERE ELECTRIC SHOCK HAZARD

This equipment can be powered by more than 240V. Contact with this voltage will cause death or serious injury.

- Turn off and disconnect power at main switch before disconnecting any cables and before servicing equipment.
- All electrical wiring must be done by a qualified electrician and comply with all local codes and regulations.

To avoid injury due to unexpected machine operation initiated by a remote controller, disconnect the customer I/O cable from the system prior to troubleshooting.

NOTE: For the latest troubleshooting guidance, visit help.graco.com.

Error Codes

When an error occurs, press to acknowledge the error. If a Maintenance error occurs, navigate to the Maintenance screen (see **Appendix A - ADM**, page 78) and press the reset counter softkey to clear the error.

NOTE: Some of the error codes listed can apply to multiple items and contain a lookup letter (denoted by a bold letter in parentheses “()”). Use the following error code lookup tables to determine the specific source of an error.

InvisiPac System Error Code Lookup Tables

(Z)one	
1	Channel 1 Gun (Applicator)
2	Channel 1 Hose
3	Channel 2 Gun (Applicator)
4	Channel 2 Hose
5	Channel 3 Gun (Applicator)
6	Channel 3 Hose
7	Channel 4 Gun (Applicator)
8	Channel 4 Hose
9	Channel 5 Gun (Applicator)
A	Channel 5 Hose

(Z)one	
B	Channel 6 Gun (Applicator)
C	Channel 6 Hose
D	Channel 7 Gun (Applicator)
E	Channel 7 Hose
F	Channel 8 Gun (Applicator)
G	Channel 8 Hose

(M)odule	
1	AMZ 1
2	AMZ 2

InvisiPac Pattern Controller Error Code Lookup Tables

(G)un	
1	Pattern Control Gun 1 (Solenoid Valve)
2	Pattern Control Gun 2 (Solenoid Valve)
3	Pattern Control Gun 3 (Solenoid Valve)
4	Pattern Control Gun 4 (Solenoid Valve)
5	Pattern Control Gun 5 (Solenoid Valve)
6	Pattern Control Gun 6 (Solenoid Valve)
7	Pattern Control Gun 7 (Solenoid Valve)
8	Pattern Control Gun 8 (Solenoid Valve)

(L)ine	
1	Pattern Control Line 1
2	Pattern Control Line 2

Alarms (shuts system down)

Code	Description	Cause	Solution
A2D0	Low Current Melter (does not shut down system or melter zone)	Current through the melter heating rods is less than expected.	One or more of the fuses in the fuse harness assembly is blown. Remove short with corresponding melter heating rod and replace the fuse.
A40P*	High Current VPCM	Overcurrent on PCM circuit board accessory power supply output	Check accessory cabling for short circuit. Unplug one connection at a time.
A4(G)P*	High Current Gun (PCM)	Overcurrent on valve output	Check valve wiring for short circuit. Verify valve resistance is greater than 24 ohms.
A4D0	High Current Melter	Melter heater rods	Check resistance of melter heat rods. Check for excessively high system line voltage.
A4D(Z)	High Current Gun (AMZ)	Heater rods in gun manifold	Swap with known good gun. Refer to gun manual for nominal heater wire resistance. Check resistance and replace hose if necessary.
	High Current hose	Heater wires in hose	Swap with known good hose. Refer to hose manual for nominal heater wire resistance. Check resistance and replace hose if necessary.
A4FX	High current Fill Solenoid	Wiring shorted or fill solenoid drawing excessive current	Check for damaged wiring. Verify fill solenoid connection to J6-FILL of AMZ circuit board. Replace fill solenoid.
A4PX	High Current Pump Solenoid	Wiring shorted or pump solenoid drawing excessive current	Check for damaged wiring. Verify pump solenoid connection to J6-PUMP of AMZ circuit board. Verify solenoid resistance is 97 to 115 ohms. Replace pump solenoid.
A4SX	High Current 24 VDC Supply	Short in PLC I/O wiring	Unplug PLC I/O wiring from J8 of AMZ circuit board. Check resistance from power to ground.
		Short in Unit Counter wiring	Unplug unit counter from J10 of AMZ circuit board. Check resistance from power to ground. Verify solenoid resistance is 97 to 115 ohms.
		Short in Level Sensor wiring	Unplug level sensor from J4 of AMZ circuit board. Verify level sensor connection to J4 of AMZ circuit board.
A4XP	High Current VCAN	Overcurrent on communication cable output	Check CAN connection to P4 of PCM circuit board.
A7D0	Unexpected Current Melter	Unexpected current to melter	Check for damaged wiring. Check heater resistance to ground. Replace faulty heater(s). Replace AMZ circuit board.

Code	Description	Cause	Solution
A7D(Z)	Unexpected Current Gun	Unexpected Current to gun	Swap in known good gun. Swap in known good hose. Check heater resistance to ground. Replace AMZ circuit board.
	Unexpected Current Hose	Unexpected current to hose	Swap in known good hose. Check for damaged wiring. Check heater resistance to ground. Replace AMZ circuit board.
A8D0	No Current Melter	No current melter	Check J24 is plugged into AMZ. Check fuses FHA and FHB on AMZ.
A8D(Z)	No Current Gun	No current to gun	Swap in known good gun. Swap in known good hose. Check fuses on AMZ (F1 through F4). Check for damaged wiring. Check fro heater resistance.
	No Current Hose	No current to hose	Swap in known good hose. Check fuses on AMZ (F1 through F4). Check for damaged wiring. Check heater resistance.
CAC(M)	Comm. Error AMZ	System is unable to communicate with AMZ	Check dial positions. Set AMZ 1 to position "1" and AMZ 2 to position "2". Verify CAN cable is plugged in. Remove and reconnect, taking care not to cross-thread the connector nut. Verify solid green LED and blinking yellow LED on AMZ. Perform Software Update procedure on page 94.
CACP*	Comm. Error PCM	System is unable to communicate with PCM	Check dial position of PCM. Set to "0". Verify CAN cable is plugged in. Remove and reconnect, taking care not to cross-thread the connector nut. Verify solid green LED and blinking yellow LED on AMZ. Perform Software Update procedure on page 94.
CACX	Comm. Error SIOB (System I/O Board)	System is unable to communicate with SIOB	Verify solid green LED and blinking yellow LED on AMZ System I/O board.
DADX*	Pump Runaway	Melter ran out of adhesive	Refill feed bin. Reduce Adhesive flow rate. Verify adhesive temperature setting. See Fill System Verification on page 36.
		Worn or damaged pump seals.	Inspect pump seals. Replace if necessary.
K4(L)P	High Pulse Rate Line	Encoder pulse rate exceeds maximum limit	Select encoder with lower pulse rate. Reduce line speed or gearing ratio.
L6FX	Level Sensor Error	Level sensor is not reading within expected range	Check connection to level sensor. See Fill System Verification on page 36.

Code	Description	Cause	Solution
L8FX*	Refill Error	Adhesive refill timed out before completing	Refill feed bin and inspect for bridging or blocking. Check feed hose and wand for plugged material. Verify sufficient air supply and pressure. See Fill System Verification on page 36.
T4D0	High Temp. Melter	Melter temperature deviated above setpoint.	Check that RTD is fully seated in melter. Verify overtemperature switch connection to J1-OT of AMZ circuit board. Check continuity. Replace RTD if fully seated and temperature on screen is not stable.
T4D(Z)	High Temp. Gun	Gun temperature deviated above setpoint	Turn on system without dispensing. Check if hose maintains stable setpoint temperature. Check gun RTD. Swap with known good gun.
	High Temp. Hose	Hose temperature deviated above setpoint	Turn on system without dispensing. Check if hose maintains stable setpoint temperature. Verify melter temperature setting is not set above hose. Swap with known good hose.
T4MX	High Temp. Transformer	Transformer thermistor reading above 212° F (100° C)	Verify transformer fan is free of obstructions. Fan only spins when transformer is warm, and for a 5 second check each time electrical power is cycled.
T6D0	Sensor Error Melter	No reading from melter RTD	Verify RTD connection to J1-RTD1 on AMZ circuit board. Check RTD for continuity. Replace RTD.
T6D(Z)	Sensor Error Gun	No reading from gun RTD	Verify hose and gun connections. Swap with known good gun.
	Sensor Error Hose	No reading from hose RTD	Verify hose connection. Swap with known good hose.
T6MX	Sensor Error Transformer	No reading from transformer thermistor	Verify sensor connection to J2 on AMZ circuit board. Check wiring for damage.
T8D0	No Temp. Rise Melter	Melter temperature reading does not increase toward setpoint.	Check that RTD is installed in melter. Compare temperature displayed on screen vs temperature of melter. Replace RTD.
T8D(Z)	No Temp. Rise Gun	Applicator temperature reading does not increase toward setpoint.	Verify gun is not wet. Swap with known good gun. Check heater rod(s) in gun for proper resistance.
	No Temp. Rise Hose	Hose temperature reading does not increase toward setpoint.	Verify hose is not wet. Swap with known good hose.
V4M(M)	High Line Voltage AMZ	Refer to AMZ Input Power Verification section on page 36.	
V6M(M)	Invalid Power Type AMZ	Refer to AMZ Input Power Verification section on page 36.	

* Alarm turns off the pump, but system will remain at temperature.

Advisories and Deviations (does not shut the system down)

Problem	Description	Cause	Solution
A4MF	High Current Transformer Fan	Excessive current draw above 600mA	Check for pinched or shorted fan wiring. Replace fan.
A8FX	No Current Fill Solenoid	Refer to Fill System Verification section on page 36. Check for damaged wiring. Verify connection from fill solenoid to J6-FILL on AMZ circuit board. Verify solenoid resistance is 97 to 115 ohms.	
A8MF	No Current Transformer Fan	Fan is not connected or is blocked from spinning	Verify fan power cable is connected to J2 on AMZ circuit board. Verify fan is free of obstructions and can spin freely.
A8PX	No Current Pump Solenoid	Pump solenoid is connected to AMZ	Check for damaged wiring. Verify connection from pump solenoid to J6-PUMP on AMZ circuit board. Verify solenoid resistance is 97 to 115 ohms.
B2AX	Low Glue per Unit	Adhesive pressure is too low	Check if pump pressure has been reduced from desired level.
		Glue per until target needs to be reset	Navigate to material tracking page from home screen and press the gauge softkey to reset target setting.
		Gun module filter may be restricting flow	Replace gun module filter.
B3AX	High Glue per Unit	Adhesive pressure too high	Check if pump pressure as been increased from desired level.
		Glue per unit target needs to be reset	Navigate to material tracking page from home screen and press the gauge softkey to reset target setting.
		Nozzle size was increased	Check if desired nozzle size is installed.
DDDX	Pump Diving	Melter ran out of adhesive	Refill feed bin. Reduce adhesive flow rate. Verify adhesive temperature setting. See Fill System Verification on page 36.
		Worn or damaged pump seals	Inspect pump seals. Replace if necessary.
DE0X	Cycle Switch Error	No signal from cycle switch	Verify connection from cycle switch to J5 on AMZ. Replace cycle switch.
EVUX	USB Disabled	USB logging disabled	Enable USB logging. See Appendix A - ADM , page 78.
K1(L)P	Low Line Speed	Poor encoder coupling on line	Check to ensure proper coupling between line and encoder.
		Line speed is less than low line speed advisory level	Increase line speed or decrease low line speed advisory level.
L0FX	Manual Fill Mode	System is operating in manual fill mode	Change to auto fill mode in System Setup screen 2.

Problem	Description	Cause	Solution
L3FX	Slow Refill	Refills are taking longer than expected and may soon result in failure to fill	See Fill System Verification on page 36.
MMUX	USB Logs Full	USB logs full - data loss will occur if data is no downloaded	Download USB data. See Appendix B - USB Downloading, Uploading on page 91.
MND(X)	Pump maintenance due	Pump maintenance is due according to the user-defined settings for pump cycles, material dispensed, or time while hot.	Perform maintenance and reset “Due” counter to 0 at the Setup Maintenance screen.
T2D(Z)	Low Temp Gun	Gun deviated below setpoint.	Turn on system without dispensing. Check if gun maintains stable setpoint temperature. Check gun RTD. Swap with a known properly functioning gun.
	Low Temp Hose	Hose deviated below setpoint.	Turn on system without dispensing. Verify melter temperature setting is not higher than hose setting. Check if hose maintains stable setpoint temperature. Swap with a known properly functioning hose.
	Low Temp Melter	Melter deviated below setpoint.	Check that RTD is fully seated in melter. Replace RTD if fully seated and temperature on screen is not stable.
V20P	Low Voltage VPCM	PCM supply voltage below 18 VDC	Check connection and supplied voltage to P1 of PCM circuit board.
V30P	High Voltage VPCM	PCM supply voltage above 28 VDC	Check connection and supplied voltage to P1 of PCM circuit board.
V2M(M)	Low Line Voltage AMZ	Refer to verification section AMZ Input Power Verification section on page 36.	
V2XP	Low Voltage 24 VDC PCM	System power supply voltage below 18 VDC	Check power supply voltage to J3 of AMZ circuit board.
V3XP	High Voltage 24 VDC PCM	System power supply voltage above 28 VDC	Check power supply voltage to J3 of AMZ circuit board

Fill System Verification

1. Check air filter by removing quick turn cap on top of funnel. Clean or replace if needed.
2. Remove top section of funnel and inspect. Remove stuck debris if needed. Ensure level sensor sight tube is clear of debris.
3. Verify air supply to system is strong and between 50 and 100 psi (80 to 100 psi preferred).
4. Verify level sensor readings on diagnostic screen are consistent and slowly increase as material is dispensed.
5. Inspect air line and vacuum tubing to feed bin. Dips or kinks in the vacuum tubing can lead to a blocked flow path.
6. Check number of pump cycles in between refills (8 to 10 cycles is desired). Short fills of 3 or fewer cycles can be caused by clogged funnel filter or debris in funnel.
7. Monitor pellet flow and time to refill. Refills in excess of 15 seconds can be caused by low adhesive level in feed bin, insufficient air pressure, restricted feed hose, or clogged funnel filter.
8. Verify size and shape of adhesive being fed is compatible with feed system and that melt rate ability is not exceeded.
9. Check if glue is excessively dusty or releases oily vapor when heated. Fill system maintenance will be minimal given typical glue selection.

Input Power Verification

1. Verify that the wires are tightly secured into the electrical disconnect.
2. Confirm wiring matches label on electrical disconnect.
3. Measure incoming line voltage. For a transformer system, also measure transformer output voltage at the terminal block.
4. Verify power connections to J22 on the AMZ circuit board are fully seated.
5. Check internal wiring against **Electrical Schematics**, starting on page 50.

Repair

NOTE: Some procedures require special tools. Read through each procedure prior to beginning it to ensure that you have the required tools to complete the entire procedure.

NOTICE

When performing any procedure that requires removal of seals or other soft parts, do not leave a system that has not been flushed disassembled for more than 30 minutes to prevent the adhesive from hardening. Hardened adhesive will damage the seals and other soft parts during installation.

System



Replace the Fill Sensor

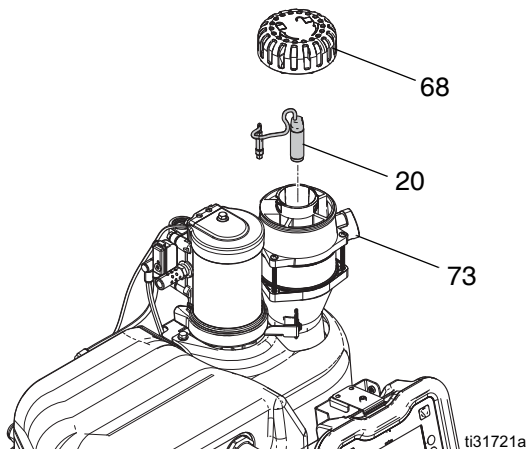

1. Turn the main power switch (H) OFF.
2. Remove the filter cover (68) and filter element.

3. Disconnect the cable on fill sensor (20) from the machine and pull the cable through the top of the sensor housing (73).
4. Unscrew the fill sensor (20) and remove it from the housing (73).
5. Thread the new fill sensor (20) into the housing (73).
6. Reconnect the fill sensor cable, filter and filter cover (68).

Replace the Cycle Switch

1. Turn the main power switch OFF.
2. Disconnect the cable from the cycle switch (59a).
3. Use a screwdriver to remove screw (59c).
4. Remove cycle switch (59a) from the motor.
5. Replace new cycle switch and tighten screw (59c). Torque to 7-10 in-lb (0.7-1.0 N•m).
6. Reconnect the cycle switch cable.

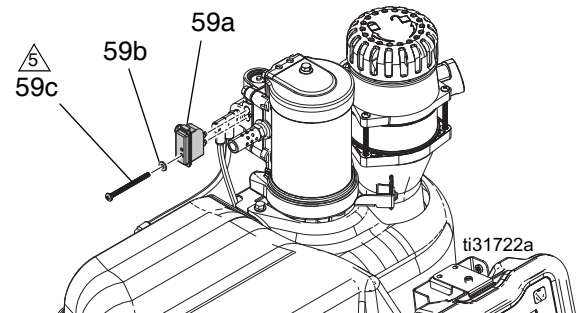

Air Controls



DANGER

SEVERE ELECTRIC SHOCK HAZARD

This equipment can be powered by more than 240V. Contact with this voltage will cause death or serious injury.

- Turn off and disconnect power at main switch before disconnecting any cables and before servicing equipment.

Replace the Air Control Solenoid and Pump Regulator

1. Perform the **Pressure Relief Procedure** on page 25.
2. Close the bleed-type ball valve installed at the system air inlet to relieve all air pressure in the system.
3. Use a 3/8 in. socket to remove six screws (336) from the air control cover and electrical enclosure front access panel.
4. Remove the air control cover (330) to access the air control panel. Remove the electrical enclosure front access panel (EFP) (only required if replacing the solenoid).

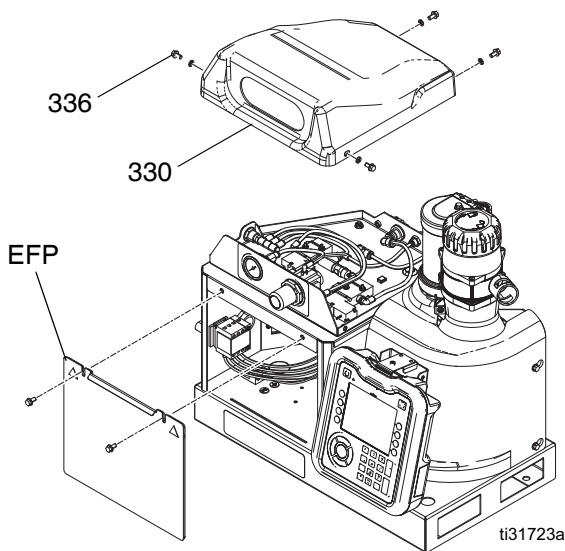

5. Replace the Pump Air Regulator and Gauge:
 - a. Disconnect the air tubing from regulator (502) and remove panel nut (524).
 - b. Remove the regulator from the panel.

- c. To install a new regulator, perform steps 1 and 2 in reverse.

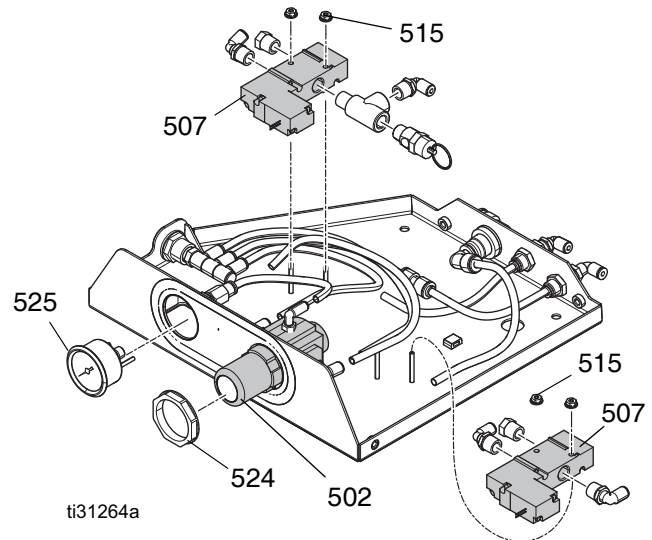

6. Replace the Solenoid:
 - a. Disconnect the air tubing from the solenoid (507) to be replaced.
 - b. Inside the electrical enclosure, disconnect the air control electrical connector from the AMZ daughter board and remove the leads for the solenoid to be replaced.
 - c. Use a 5/16 in. socket to remove two nuts (515) and remove solenoid (507).
 - d. Pull the solenoid leads out through the grommet in the top of the air control panel.
 - e. To install the new solenoid, perform steps 1 through 4 in reverse.

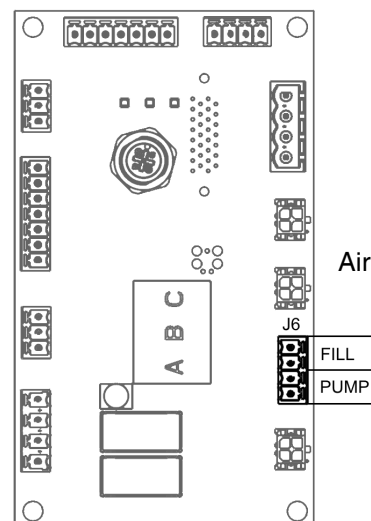

Melter



DANGER

SEVERE ELECTRIC SHOCK HAZARD

This equipment can be powered by more than 240V. Contact with this voltage will cause death or serious injury.

- Turn off and disconnect power at main switch before disconnecting any cables and before servicing equipment.

BURN HAZARD

Equipment surfaces and fluid that is heated can become very hot during operation. To avoid severe burns, wear protective equipment and do not touch hot fluid or equipment.

Replace the Temperature Sensor

- Turn the main power switch OFF.
- Remove the electrical enclosure door (332) and remove the melter control connector from AMZ #1 daughter board.
- Remove the temperature sensor (RTD) leads from the connector as shown. See **Electrical Schematics** on page 50.
- Use a 3/8 in. socket to remove four screws (336) from melter shroud (331) and remove shroud.
- Remove screw (RS) retaining the temperature sensor (RTD) and remove the sensor from the melter manifold.
- Pull the leads through grommet (13) in the side of the electrical enclosure.
- Replace the new temperature sensor (RTD) and thread in retaining screw (RS). Torque to 7-10 in-lb (0.7-1.0 N•m).
- Insert sensor leads into the side of the electrical enclosure through grommet (13).
- Tighten the temperature sensor leads into the connector as shown. Reconnect the connector back into AMZ #1. See **Electrical Schematics** on page 50.

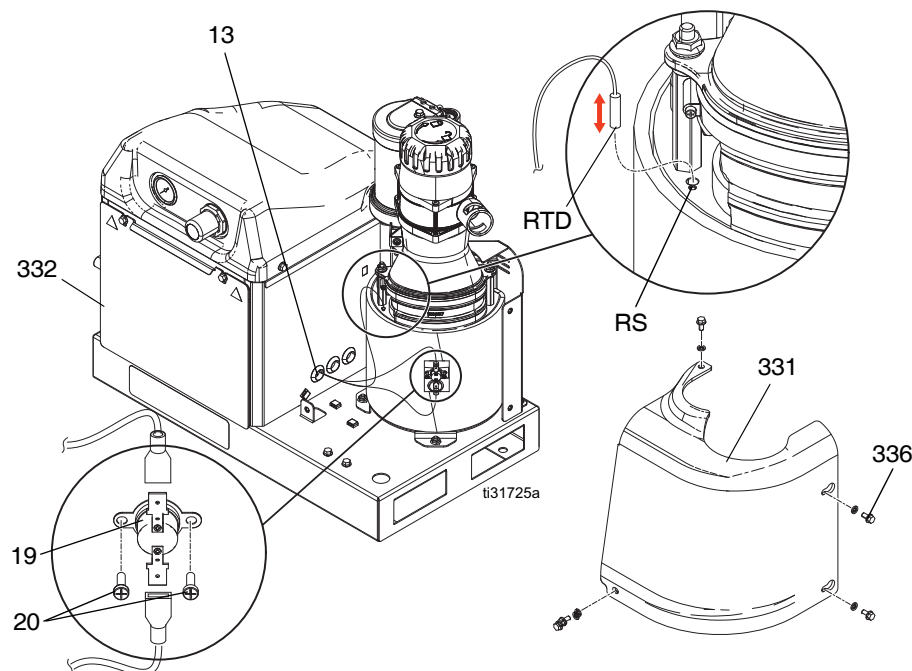
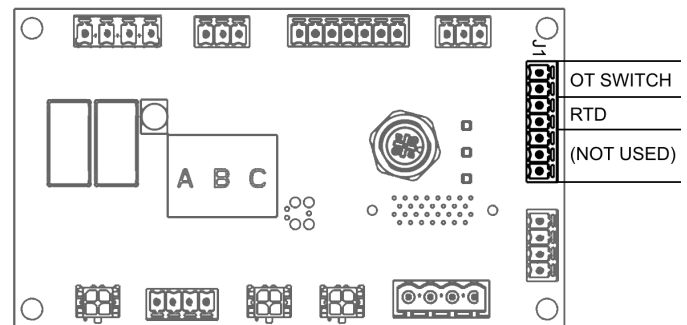

Replace the Overtemperature Switch

1. Turn the main power switch (H) OFF.
2. Use a 3/8 in. socket to remove four screws (336) from melter shroud (331), then remove the shroud.
3. Remove the spade connectors from the over-temperature switch (20).
4. Use a screwdriver to remove two screws (19) retaining the over-temperature switch (20).
5. Replace the spade connectors from the over-temperature switch cable onto the new switch (20).
6. Replace the over-temperature switch (20) and retaining screws (19). Torque to 7-10 in-lb (0.7-1.0 N•m).
7. Replace melter shroud (331) and screws (336).

Remove the Melter from the System



1. Perform the **Pressure Relief Procedure** on page 25.
2. Use a 3/8 in. socket to remove four screws (336) from the melter shroud (331), then remove the shroud.
3. Use a 7/16 socket to remove two nuts (30) and a 3/8 in. socket to remove screw (31) from the melter rear cover (21).
4. Disconnect the pump supply air tube (95a) from the air motor air inlet fitting (659).
5. Disconnect the cycle switch cable from cycle switch (59).
6. Disconnect the level sensor cable from level sensor (54).

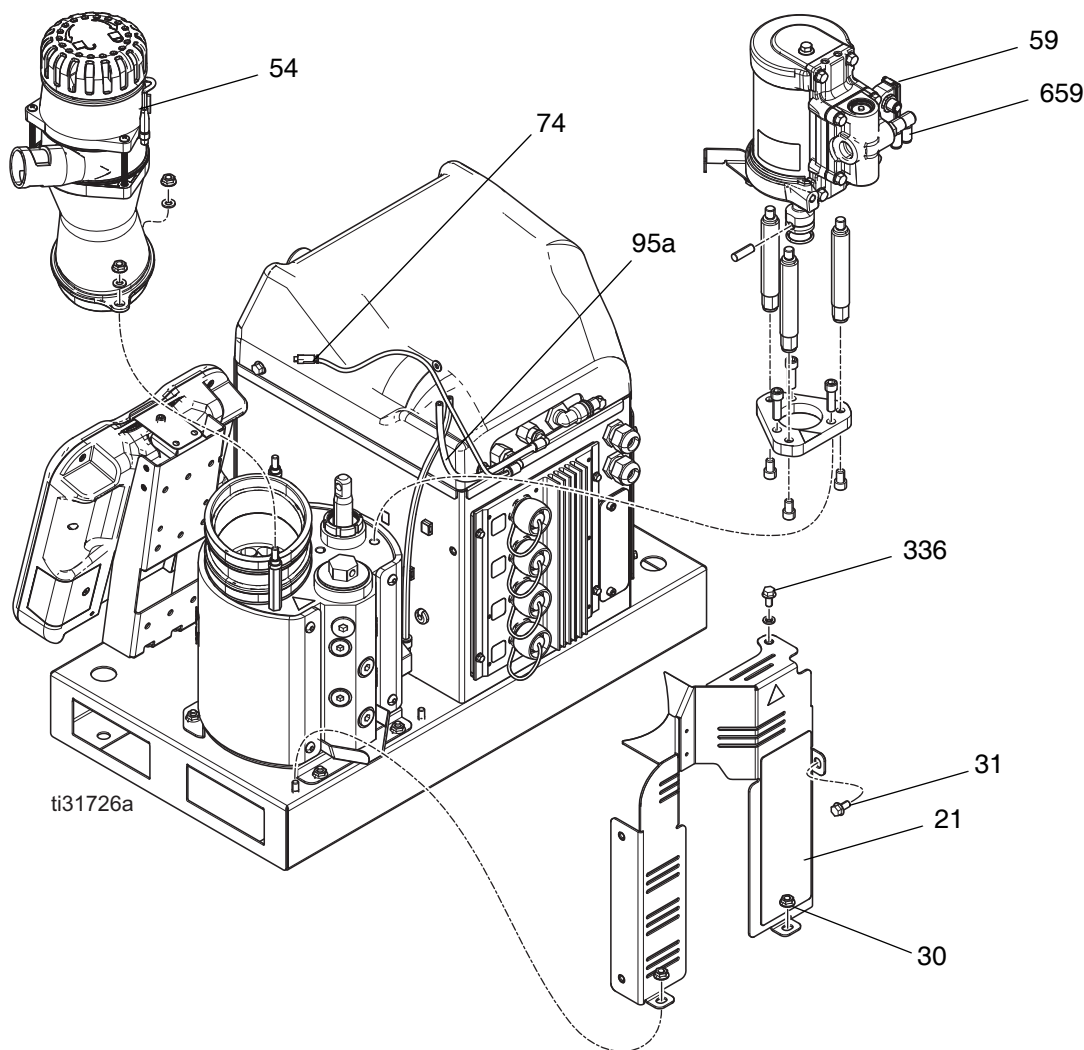

7. Disconnect the level sensor cooling air tube from 5/32 in. push-to-connect fitting (74).

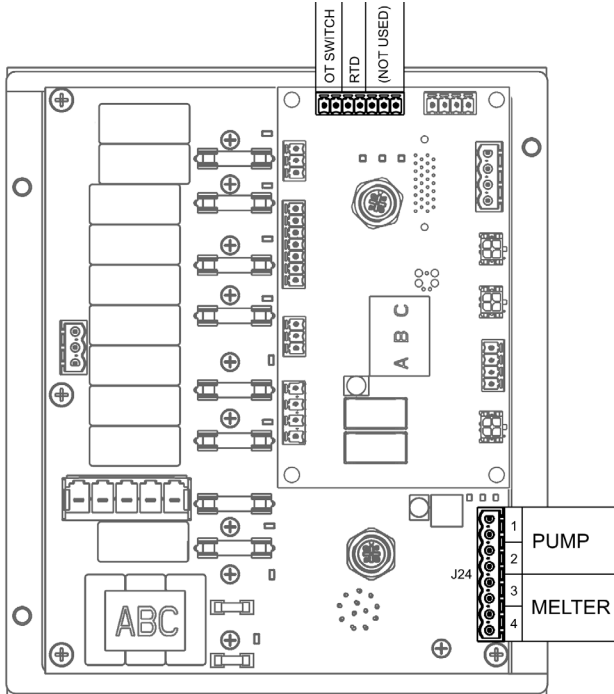

8. Remove the electrical enclosure door (332) and remove the melter control connector from AMZ #1 daughter board.
9. Remove the temperature sensor (RTD) and over-temperature switch leads from the connector as shown. See **Electrical Schematics** on page 50.
10. Remove the melter and pump heater connector from AMZ #1 as shown.
11. Remove the melt heater leads from the connector. See **Electrical Schematics** on page 50.

12. Pull the temperature sensor, over-temperature switch, and heater leads through grommet (13) in the side of the electrical enclosure.
13. Use a 7/16 in. socket to remove four nuts (30) from the melter base plate.
14. Grasp the air motor to lift and rotate the melter assembly off from the system base.

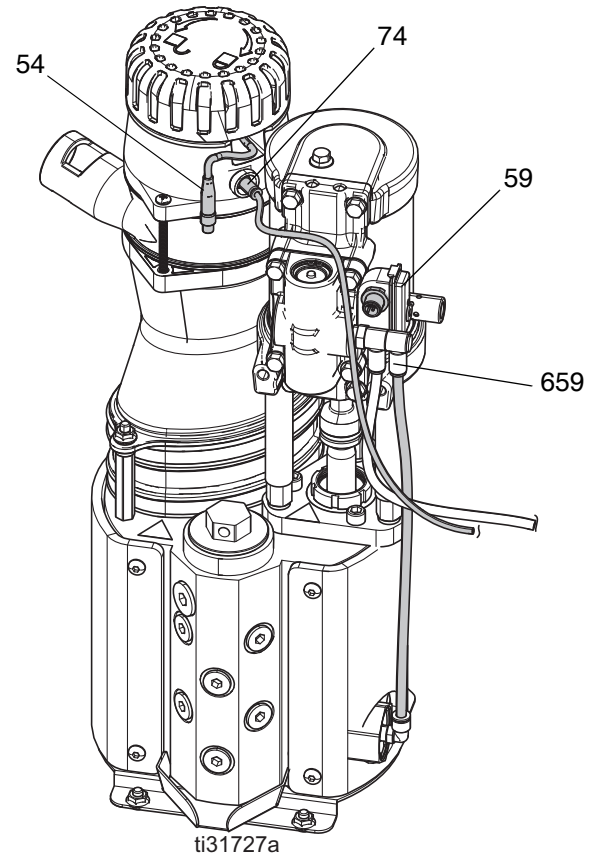

Reassemble the Melter Onto the System



1. Perform the **Pressure Relief Procedure** on page 25.
2. Locate the melter on the system base and fasten four nuts (30). See **Parts** on page 57.
3. Insert the temperature sensor, over-temperature switch, and heater leads through grommet (13) in the side of the electrical enclosure.
4. Reconnect the temperature sensor (RTD), over-temperature switch (OT), and heater leads into the connectors for AMZ #1 as shown. See **Electrical Schematics** on page 50.
5. Replace electrical enclosure door (332).
6. Reconnect the level sensor cooling air tube from 5/32 in. push-to-connect fitting (74).
7. Reconnect the cable from the enclosure to the level sensor (54).
8. Reconnect the cable from the enclosure to the cycle switch (59).
9. Reconnect pump supply air tube (95a) to the air motor air inlet fitting (659).
10. Fasten melter rear cover (21) with two nuts (30) and screw (31).
11. Reattach melter shroud (331) with four screws (336).

Item	Heater Rod Wire Marking	AMZ Connector Marking
Pump Heater Rod 1	J24-1 (2 wires)	J24-1 (2 terminals)
Pump Heater Rod 2	J24-2 (2 wires)	J24-2 (2 terminals)
Melter Heater Rod 1	J24-3 (2 wires)	J24-3 (2 terminals)
Melter Heater Rod 2	J24-4 (2 wires)	J24-4 (2 terminals)

Pump



Replace the Fluid Pressure Relief Valve

1. **Flush** the system, see page 28.
2. Perform the **Pressure Relief Procedure** on page 25.
3. Remove the melter shroud and rear cover. Follow steps 1-9 of **Remove the Air Motor**, page 44.

NOTICE

When performing any procedure that requires removal of seals or other soft parts, do not leave a system that has not been flushed disassembled for more than 30 minutes to prevent the adhesive from hardening. Hardened adhesive will damage the seals and other soft parts during installation.

4. Use a 7/16 socket to remove four nuts (30) from the melter base plate. Rotate the melter to gain clear access to the pressure relief valve.
5. Disconnect air tube (95b) leading from the air motor inlet fitting to the pressure relief valve (642).
6. Use a 5/32 Allen wrench to remove the two insulation fasteners (652) closest to the relief valve.
7. Roll the meter insulation (651) back past the relief valve. This will prevent fluid from soaking it during repair.
8. Place a rag or cloth between the melter and melter base plate beneath the relief valve to catch any fluid.
9. Use a 1-7/16 in. socket or box wrench to remove relief valve (642) from the melter.
10. Replace the pressure relief valve and wipe away any fluid from the side of the melter.
11. Roll the melter insulation (651) back around the melter and secure with insulation fasteners (652).
12. Reconnect air tube (95b) to relief valve and air motor inlet fitting.
13. Rotate the melter back into place on mounting studs. Secure the melter base plate with nuts (30).
14. Replace the melter rear cover and shroud.

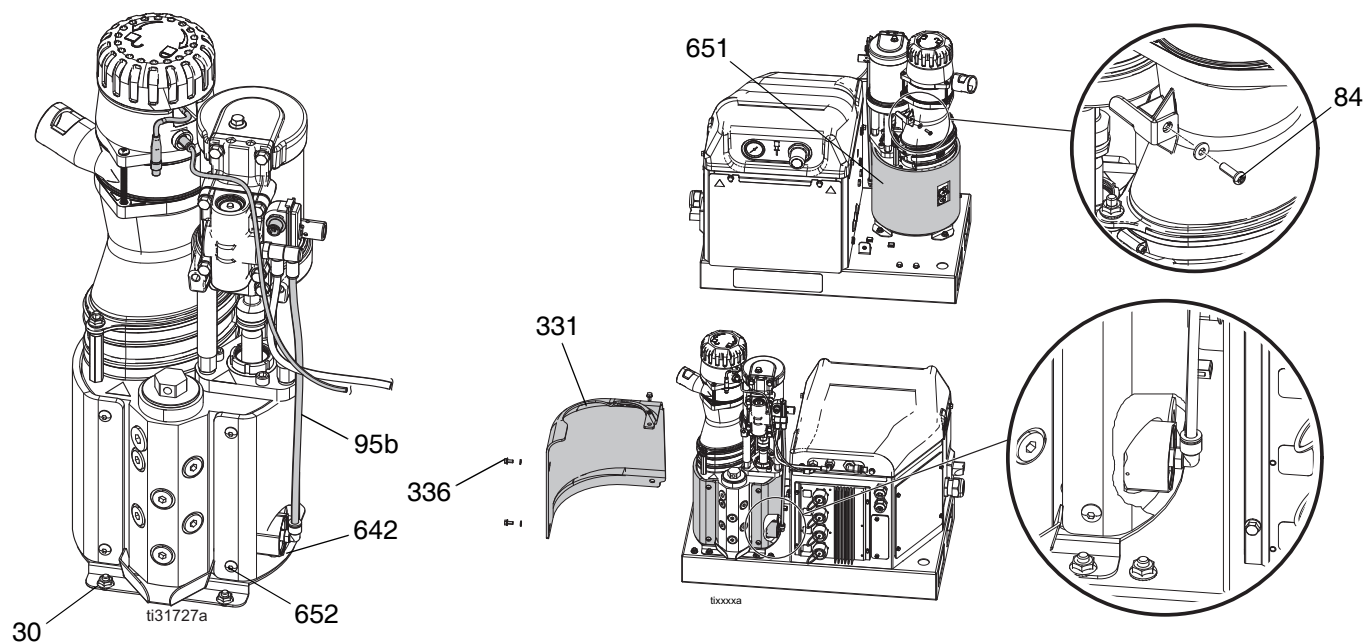

Remove the Air Motor

1. Perform the **Pressure Relief Procedure** on page 25.
2. Use a 3/8 in. socket to remove four screws (336) from melter shroud (331), then remove the shroud.
3. Use a screwdriver to remove screw (84) from the funnel motor support bracket. This will allow removal of the funnel from the melter.
4. Use a 7/16 in. socket to remove two nuts (30) and a 3/8 in. socket to remove screw (31) from the melter rear cover (21).
5. Use a 7/16 in. socket to remove two nuts (30) from the funnel standoffs and remove funnel from the melter.
6. Disconnect air tubes (95a, 95b) from the air motor air inlet fitting (659).
7. Slide retaining ring (604) up the shaft of the air motor and slide pump connecting pin (603) from the motor and pump shafts.
8. Use a 1/4 Allen wrench to remove three screws (605) from the air motor mounting plate (606) and lift air motor (601) off of the melter.

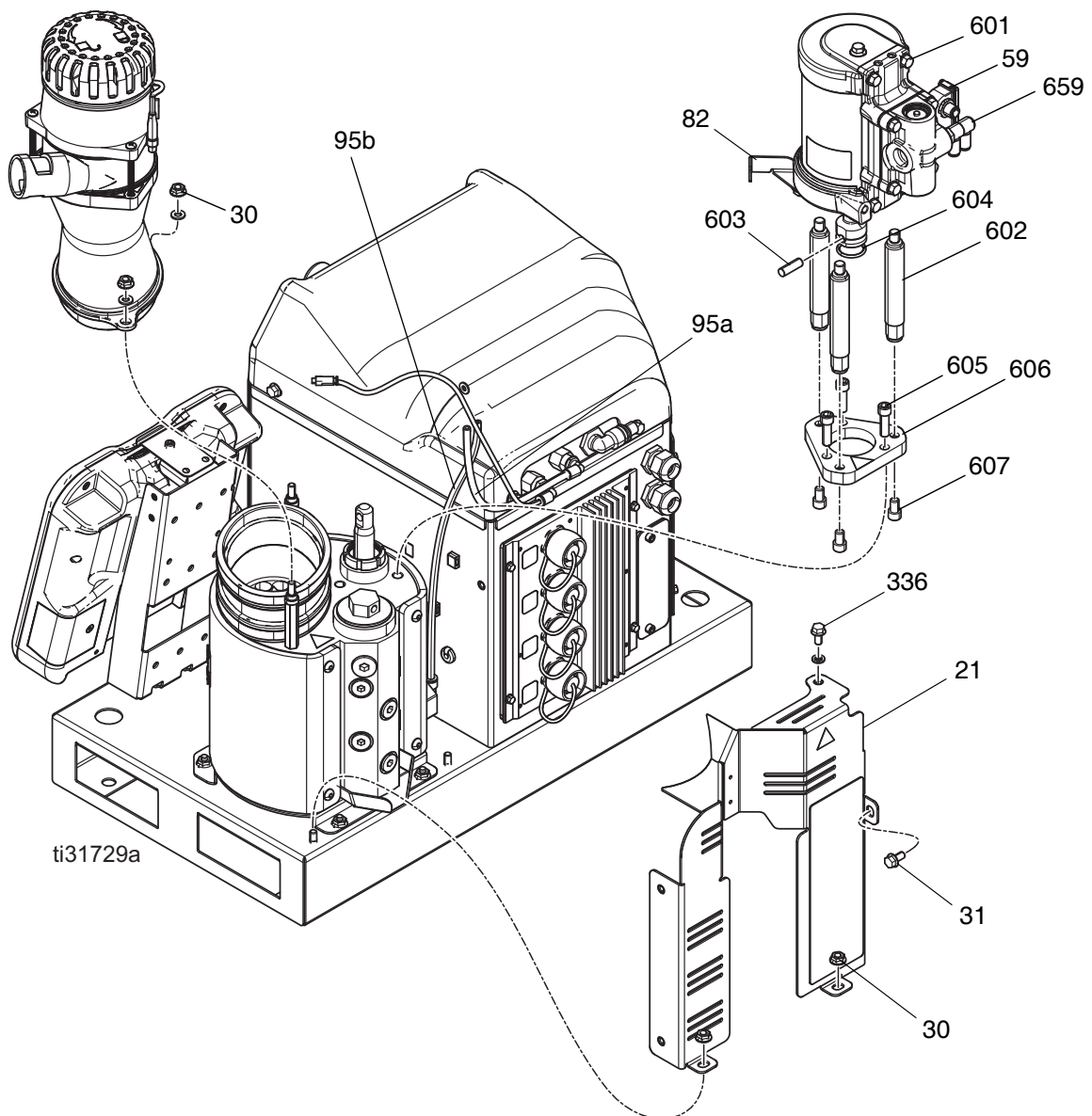

Replace the Air Motor

1. Use a 1/4 in. Allen wrench to remove three screws (607) from the bottom of the air motor mounting plate (606), then remove the mounting plate.
2. Remove tie rods (602) from air motor (601).
3. Use a 13 mm socket to remove screw (83) holding the funnel motor support bracket (82) from the air motor.
4. Remove cycle switch (59). Perform **Remove the Cycle Switch** procedure, page 37.
5. Slide retaining o-ring (604) off of old motor shaft and onto new air motor.
6. Reinstall cycle switch (59) and the funnel motor support bracket (82) on the new air motor.
7. Reinstall tie rods (602) into the motor mounting plate (606) and tighten screws (607).
8. Place the air motor back onto the melter.
9. Slide pump connecting pin (603) through the motor and pump shaft. The motor shaft may need to be manually raised, lowered, or rotated to the correct position.
10. Slide retaining o-ring (604) into place over the connecting pin.
11. Reinstall screws (605) to secure the air motor onto the melter.
12. Replace the funnel assembly, melter rear panel, and melter shroud.

Remove the Pump Rod, Throat Seal, and Bearing

1. Perform the **Flush** procedure on page 28.
2. Perform **Remove the Air Motor** on page 44.
3. Use a screwdriver and rubber mallet to break loose retaining nut (608).
4. Remove retaining nut (608) from the pump throat.
5. Insert an Allen wrench through the hole in the top of piston rod (PR) to lift the pump rod assembly, throat seal, and bearing out of the pump.

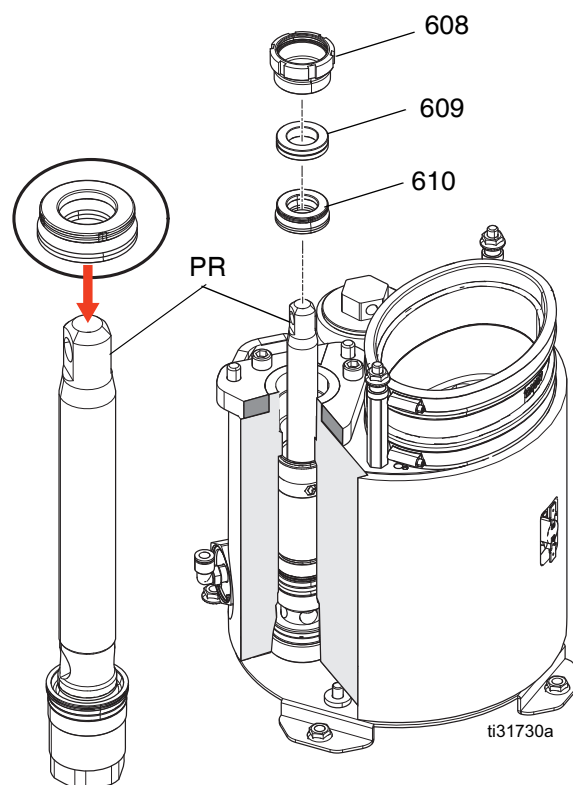

Replace the Pump Rod, Throat Seal, and Bearing

1. To protect seals from threads, place seal installation tool 15B661 into the throat bore.
2. Push the piston rod assembly (PR) into the pump.
3. Grease throat seal (610) and slide over the piston rod with the lips facing down.
4. Place a 7/8 in. deep-well socket (3/8 in. drive) over the piston rod and use a rubber mallet to gently tap throat seal (610) into place.
5. Slide throat bearing (609) over piston rod. Use a socket and mallet to press the throat bearing into place.
6. Remove the seal installation tool 15B661.
7. Install retaining nut (608).
8. To reassemble the air motor onto the pump. See **Replace the Air Motor** on page 45.

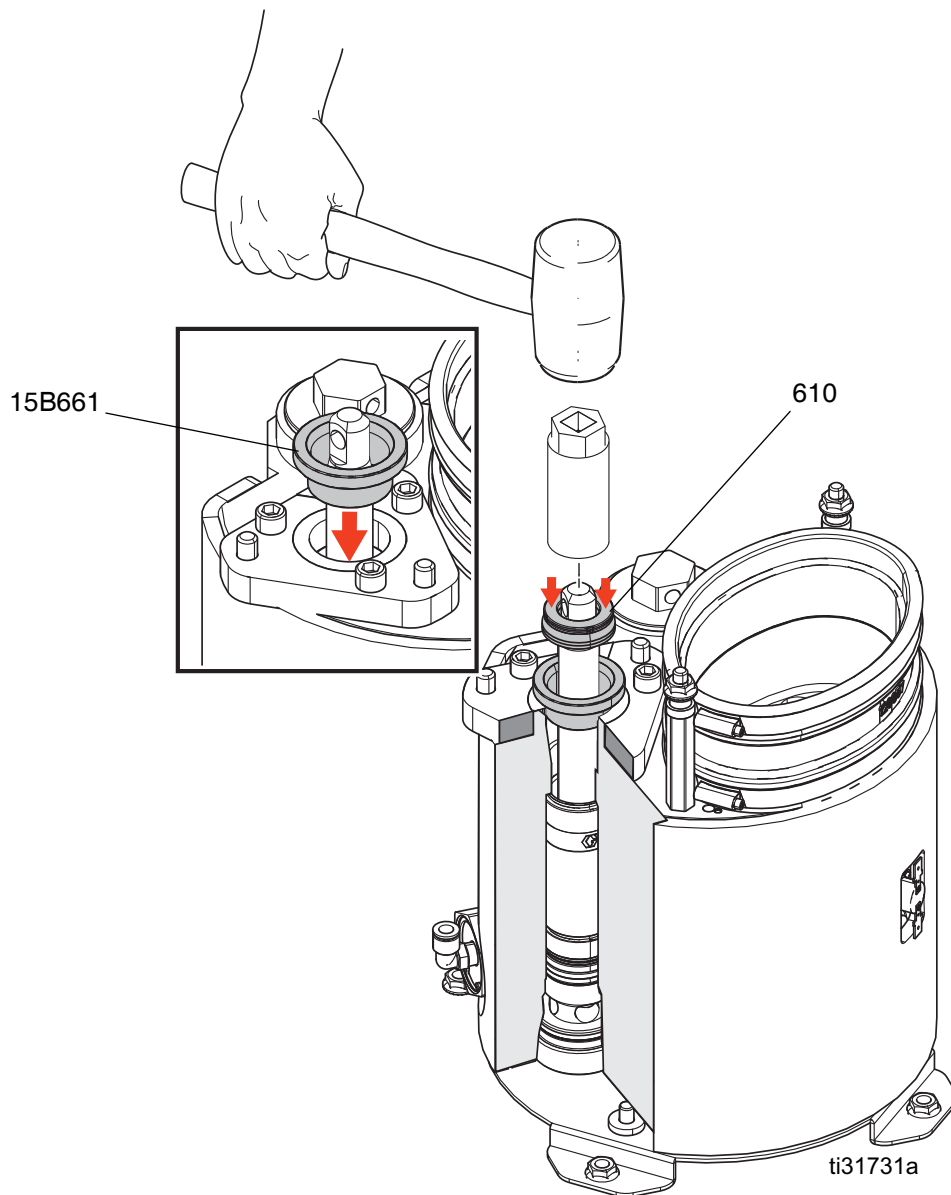

Replace the Pump Inlet Housing Check and Cylinder Seals



Replace the Pump Inlet Housing Check

1. **Flush** the system, see page 28.
2. Perform the **Pressure Relief Procedure** on page 25.
3. Remove the melter by following the **Remove the Melter from the System** procedure on page 40.

NOTICE

When performing any procedure that requires removal of seals or other soft parts, do not leave a system that has not been flushed disassembled for more than 30 minutes to prevent the adhesive from hardening. Hardened adhesive will damage the seals and other soft parts during installation.

4. Turn the melter onto its side. **NOTE:** Do not rest the melter on its over-temperature switch.
5. Use a 3/8 in. socket to remove four screws (627) and lift the melter base plate from the melter. Retain thermal insulators (628) for reassembly.
6. Use a 1/2 in. square-drive ratchet (without socket) to remove pump inlet housing (625) from the melter.
7. Remove and discard inlet seat (622) and o-ring (623) and inlet check ball (621).
8. Install new o-rings (626) and (624) onto the inlet housing.
9. Install new o-ring (623) in the housing underneath new seat (622) and ball (621).
10. Remove and discard inlet housing o-rings (626, 624).
11. Apply grease to all seals before reassembling.
12. Reinstall the new pump inlet housing and checks.
13. Apply a small amount of grease to insulators (628) and place into holes in the melter base plate. The grease will hold them in place during assembly. Take care not to grease the heater leads.
14. Line up the melter base plate and tighten screws (627).
15. Reassemble the melter onto the system by following the **Reassemble the Melter Onto the System** on page 42.

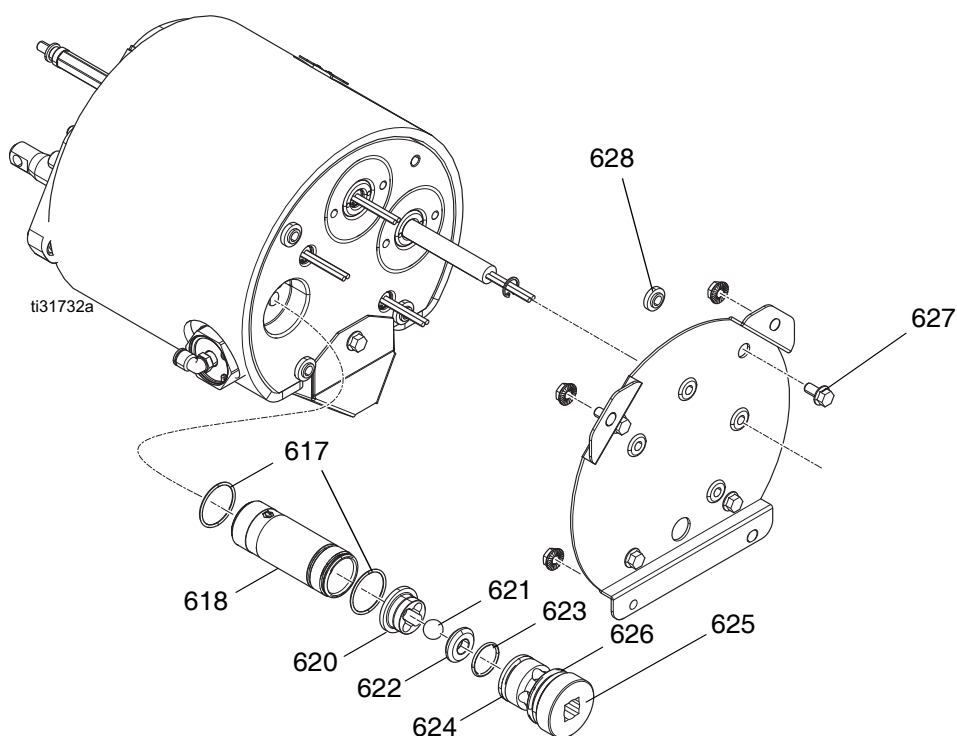

Replace the Pump Cylinder Seals

1. Perform **Flush** procedure on page 28.
2. Perform the **Pressure Relief Procedure** on page 25.
3. Perform the **Remove the Melter from the System** procedure on page 40.
4. Remove the pump rod (see on page 45).
5. Insert the cylinder removal tool (1301) into the pump throat.
6. Gently tap the cylinder removal tool with a rubber mallet to remove cylinder (618). Discard o-rings (617).
7. Install new o-rings (617) onto cylinder and apply grease.
8. Place the cylinder female installation tool (1302) into the pump inlet bore to protect the seals.
9. Use the male installation tool (1303) to gently press the cylinder into the melter.
10. Reinstall the pump inlet housing following steps 11-16 of the **Replace the Pump Inlet Housing Check** procedure on page 47.

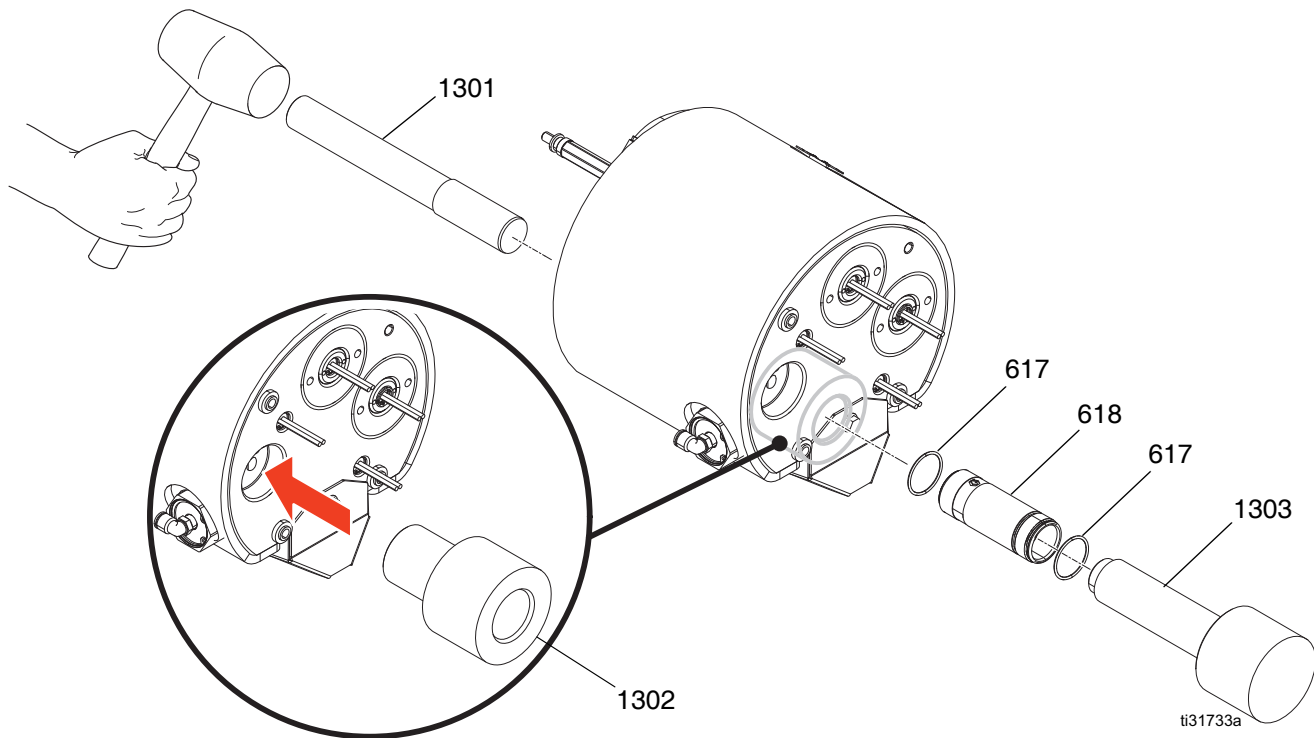

Heaters

Replace the Melter and Pump Heaters



DANGER

SEVERE ELECTRIC SHOCK HAZARD

This equipment can be powered by more than 240V. Contact with this voltage will cause death or serious injury.

- Turn off and disconnect power at main switch before disconnecting any cables and before servicing equipment.

- Perform the **Pressure Relief Procedure** on page 25.
- Use a 3/8 in. socket to remove four screws (336) from melter shroud (331), then remove the shroud.
- Perform the **Remove the Melter from the System** procedure on page 40.
- Verify the resistance of the heater. Each heater should have a resistance of **52-64** ohms.

NOTE: The heater connector must be removed from AMZ #1 when verifying resistance. If checking resistance with the connector plugged in, the heaters should have a parallel resistance value of **26-32** ohms.

- If the heater needs to be replaced, follow steps 6-8, otherwise proceed to step 9. Repair kit 17P347 includes four heaters with identification labels attached.
- Turn the melter onto its side. **NOTE:** Do not rest the melter on its over-temperature switch.

- Use a 3/8 in. socket to remove four screws (627) and lift the melter base plate from the melter. Retain the thermal insulators (628) for reassembly.
- Remove retaining rings (631) and slide the heater (632) out of the housing bore. **NOTE:** The heater may become seized into the housing due to thermal cycling. The heater may be removed more easily with the system at a safe warm temperature below the melting point of the glue. If removal is not possible, melter manifold kit 17S258 includes the two pump heaters pre-installed.
- After installing the new heater rod(s), replace retaining ring(s) (631) and thread the leads through grommets (639) in the melter base plate.
- Apply a small amount of grease to insulators (628) and place into holes in the melter base plate. The grease will hold them in place during assembly. Do NOT grease the heater leads.
- Line up the melter base plate and tighten screws (627).
- Perform the **Reassemble the Melter onto the System** procedure on page 42.

Item	Heater Rod Wire Marking	AMZ Connector Marking
Pump Heater Rod 1	J24-1 (2 wires)	J24-1 (2 terminals)
Pump Heater Rod 2	J24-2 (2 wires)	J24-2 (2 terminals)
Melter Heater Rod 1	J24-3 (2 wires)	J24-3 (2 terminals)
Melter Heater Rod 2	J24-4 (2 wires)	J24-4 (2 terminals)

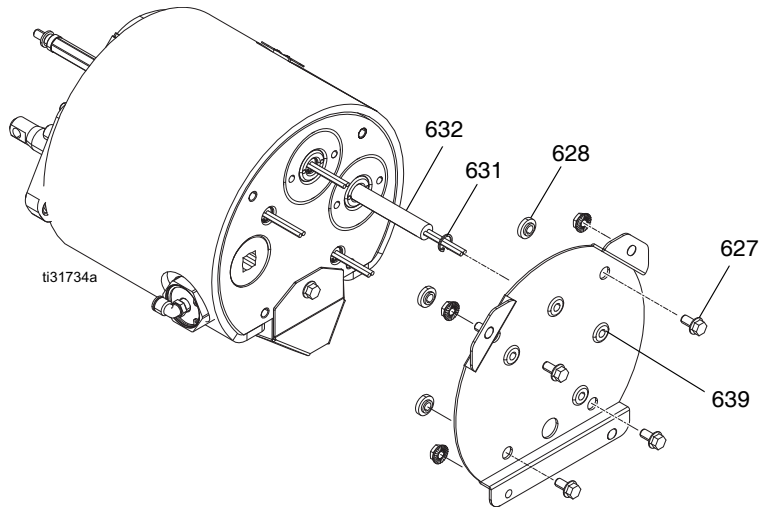

Replace Electrical Component(s)



DANGER

SEVERE ELECTRIC SHOCK HAZARD

This equipment can be powered by more than 240V. Contact with this voltage will cause death or serious injury.

- Turn off and disconnect power at main switch before disconnecting any cables and before servicing equipment.

Replace Auto Multi-Zone (AMZ) Fuse(s)

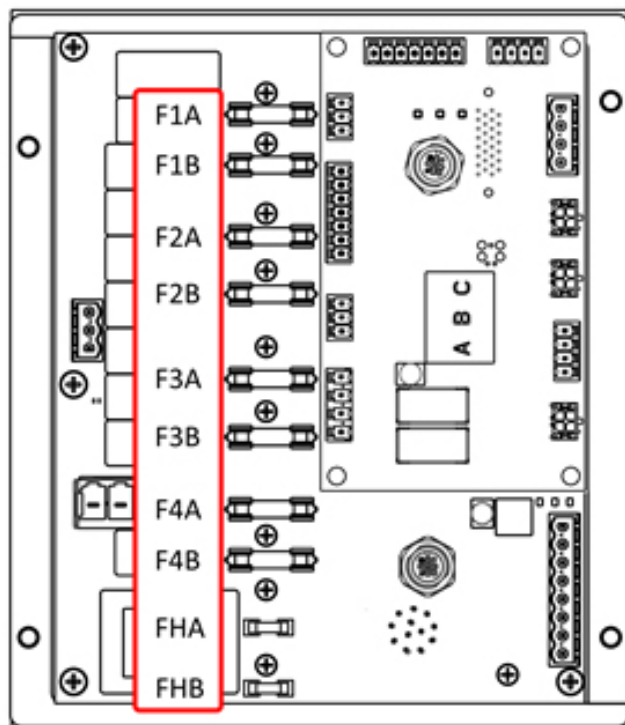

NOTICE

To prevent system damage, always use fast acting fuses. Fast acting fuses are required for short-circuit protection.

Fuse	Part	Identification
F1A-F4B	129346	250VAC, 12.5A, fast acting
FHA-FHB	-----	250VAC, 25A

1. Turn main power switch (H) OFF.

2. Remove electrical enclosure door (332)
3. Use a non-conductive fuse puller tool to remove the blown fuse.

NOTICE

Using an improper tool, such as a screwdriver or pliers may break fuse or cause damage to board.

NOTE: Fuses FHA and FHB are not replaceable. If FHA or FHB fuses are blown, order **AMZ Replacement Kit, 25M525**.

4. Install a new fuse into the empty fuse holder.
5. Install electrical enclosure door (332).

Replace Auto Multi-Zone (AMZ)

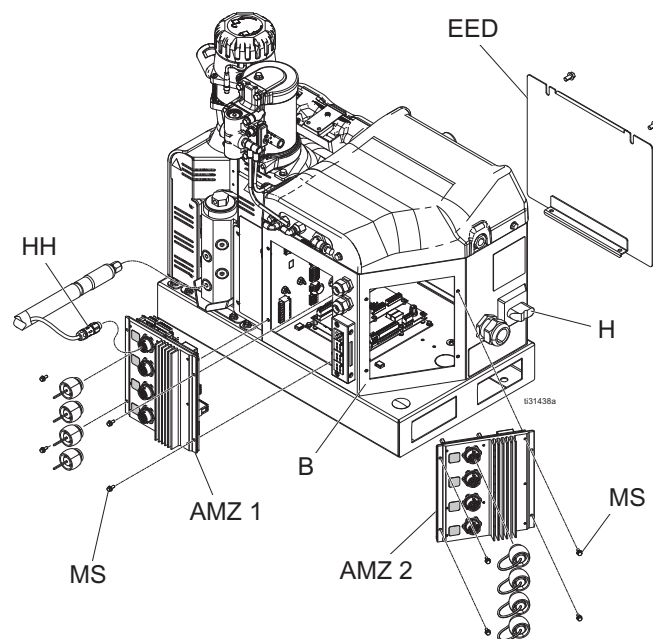

1. Turn the main power switch (H) OFF.
2. Remove electrical enclosure door (EED).
3. Remove AMZ:
 - a. Disconnect heated hose electrical connections (HH) from the back of the AMZ.
 - b. Disconnect cables from the AMZ on the inside of the electrical enclosure (B).
 - c. Remove the four screws (MS) used to mount the AMZ to the back of the electrical enclosure (B) and remove the AMZ.

4. Insert the new AMZ:
 - a. Set the AMZ dial position according to the image below.

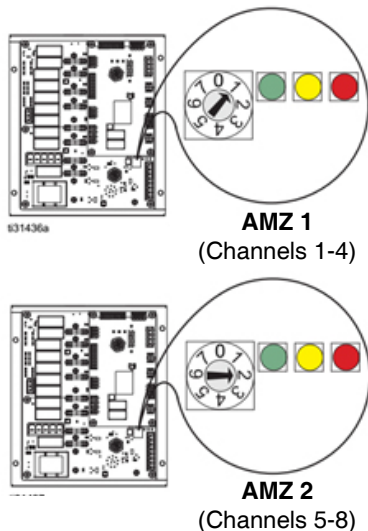

- b. Mount the AMZ to the back of the electrical enclosure (B) using the four screws (MS) removed from the original AMZ.
 - c. Reconnect the cables on the inside of the electrical enclosure (B) to the AMZ. See **Electrical Schematics** on page 52 for connections.
 - d. Reconnect the heated hose electrical connections (HH) to the back AMZ.

5. Replace the electrical enclosure door (EED).

Replace Advanced Display Module (ADM)

NOTICE

The ADM stores useful lifetime and diagnostic data that will be lost when it is replaced. To keep this data, perform a USB download prior to replacing the ADM.

1. Turn the main power switch (H) OFF.
2. Disconnect cable (103) from the bottom of the ADM.
3. Remove ADM (335) from bracket (334). See **Parts** on page 57.
4. Install new ADM (335) into bracket (334).
5. Connect cable (103) to the bottom of new ADM (335).

Replace the Pattern Control Module (PCM)

1. Turn the main power switch (H) OFF.
2. Remove the electrical enclosure door (332). See **Parts** on page 57.
3. Disconnect cables from PCM (309).
4. Remove four mounting screws (304) and remove PCM (309).
5. Install the new PCM (309) on the bottom of electrical enclosure (B) using four mounting screws (304) removed in the previous step.
6. Connect the cables removed previously to the new PCM (309).
7. Install electrical enclosure door (332).

Replace the Power Supply

1. Turn the main power switch (H) OFF.
2. Remove electrical enclosure door (332). See **Parts** on page 57.
3. Disconnect power supply cables from AMZ 1 (headers J3 and J21).
4. Remove the power supply (5) from electrical enclosure (B) by removing the four mounting nuts (29) used to mount the power supply (5) to the top of the electrical enclosure (B).
5. Disconnect power supply cables from J3 and J21 plugs.
6. Make connections between new power supply cables and J3 and J21 plugs. See **Electrical Schematics** on page 52 for connections.
7. Mount the new power supply (5) to the top of the electrical enclosure (B) using the previously removed four mounting nuts (29).
8. Connect power supply cables AMZ 1 (headers J3 and J21).
9. Install electrical enclosure door (332).

Electrical Schematics



DANGER

SEVERE ELECTRIC SHOCK HAZARD

This equipment can be powered by more than 240V. Contact with this voltage will cause death or serious injury.

- Turn off and disconnect power at main switch before disconnecting any cables and before servicing equipment.
- This equipment must be grounded. Connect only to grounded power source.
- All electrical wiring must be done by a qualified electrician and comply with all local codes and regulations.

Common Schematic (all systems)

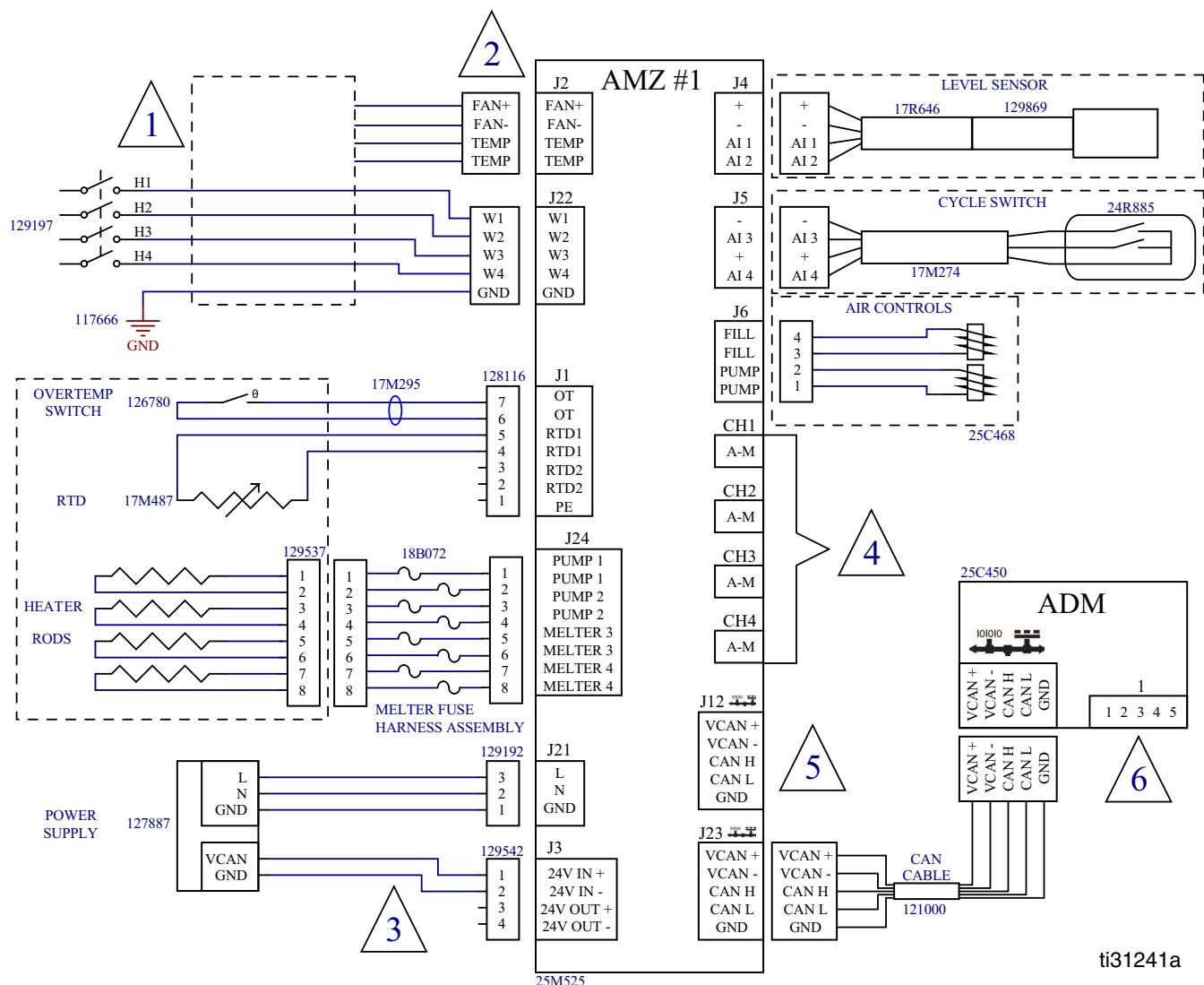

Incoming Power

25C700, 25C701
(240V, 4 CHANNEL SYSTEMS)

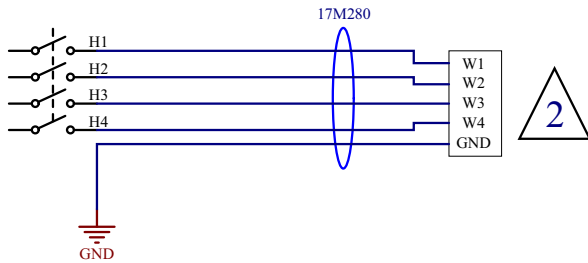

25C702, 25C703
(240V, 8 CHANNEL SYSTEMS)

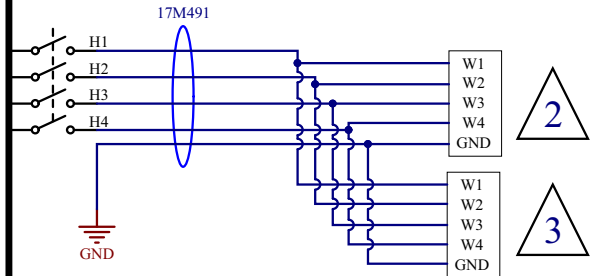

ti31242a

25C720, 25C721
(480V, 4 CHANNEL SYSTEMS)

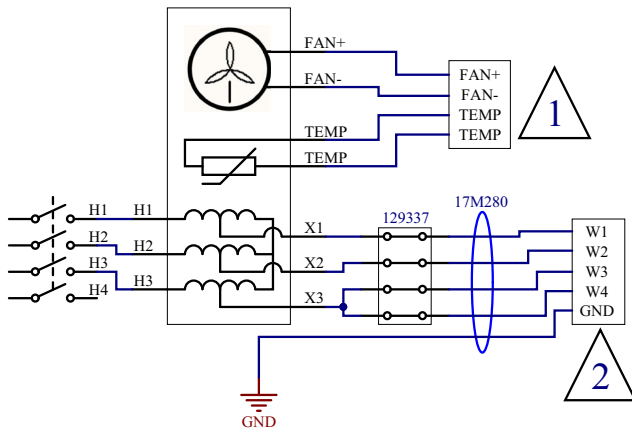

25C722, 25C723
(480V, 8 CHANNEL SYSTEMS)

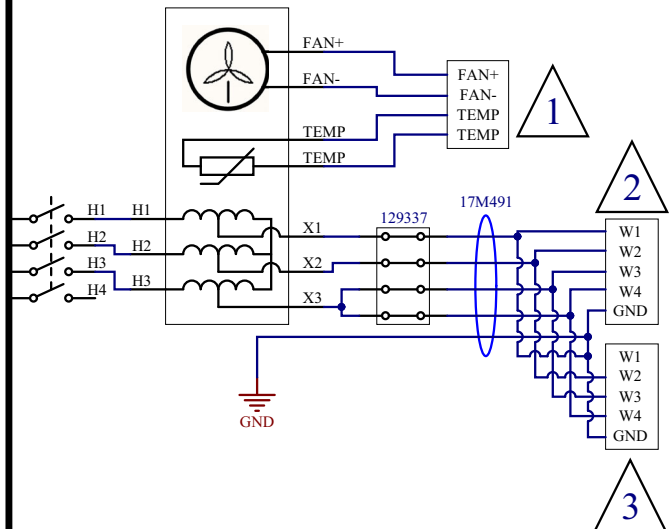

- △1 Connects to AMZ #1 - J2.
- △2 Connects to AMZ #1 - J22.
- △3 Connects to AMZ #2 - J22.

8 Channel Systems (25C702, 25C703, 25C722, 25C723)

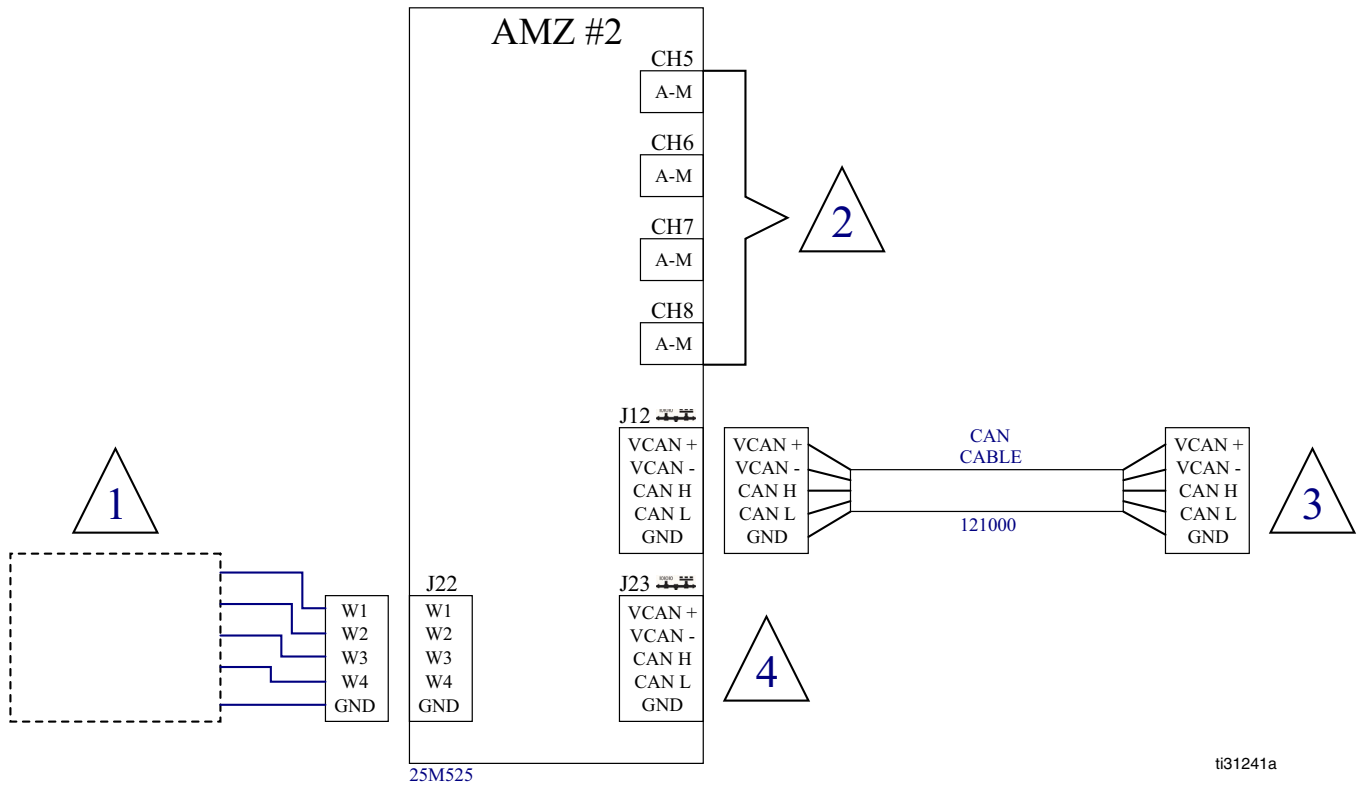

ti31241a

- △1 See **Incoming Power**, page 53.
- △2 See **Typical Hose/Applicator Wiring**, page 55.
- △3 Connected to AMZ #1 - J12.
- △4 See **Pattern Controller**, page 55.

Pattern Controller

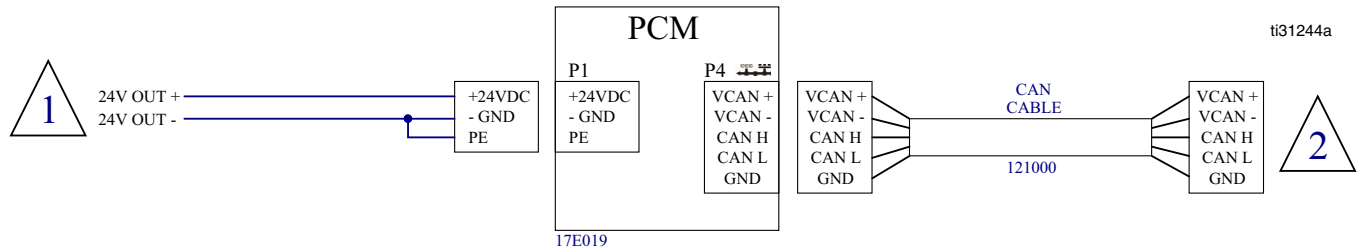

- 1 Connects to “24V Out+” and “24V Out -” on AMZ #1 - J3.
- 2 4 Channel systems (25C701, 25C721): Connects to AMZ #1 - J12.
8 channel system (25C703, 25C723): Connects to AMZ #2 - J23.

Typical Hose/Applicator Wiring

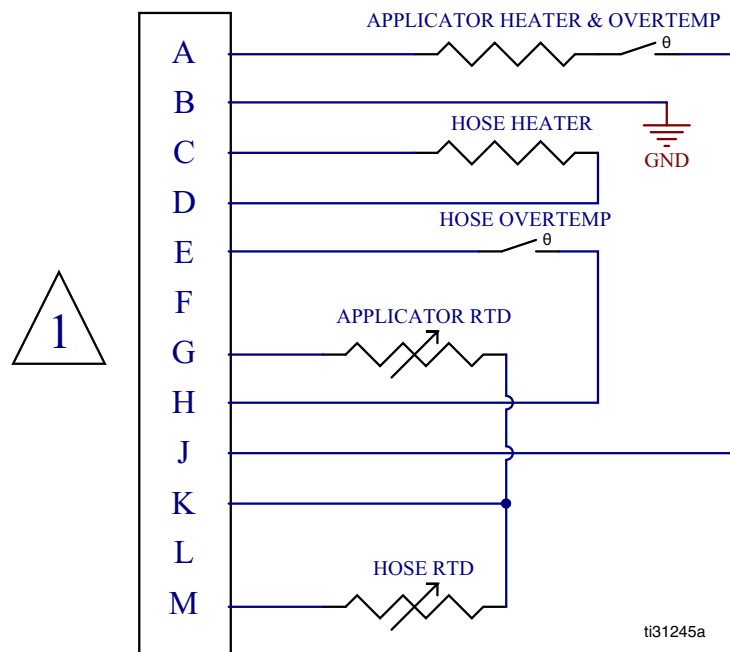

- 1 Connects to Ch1-4 on AMZ #1 and Ch5-8 on AMZ #2.

Air Control Schematic

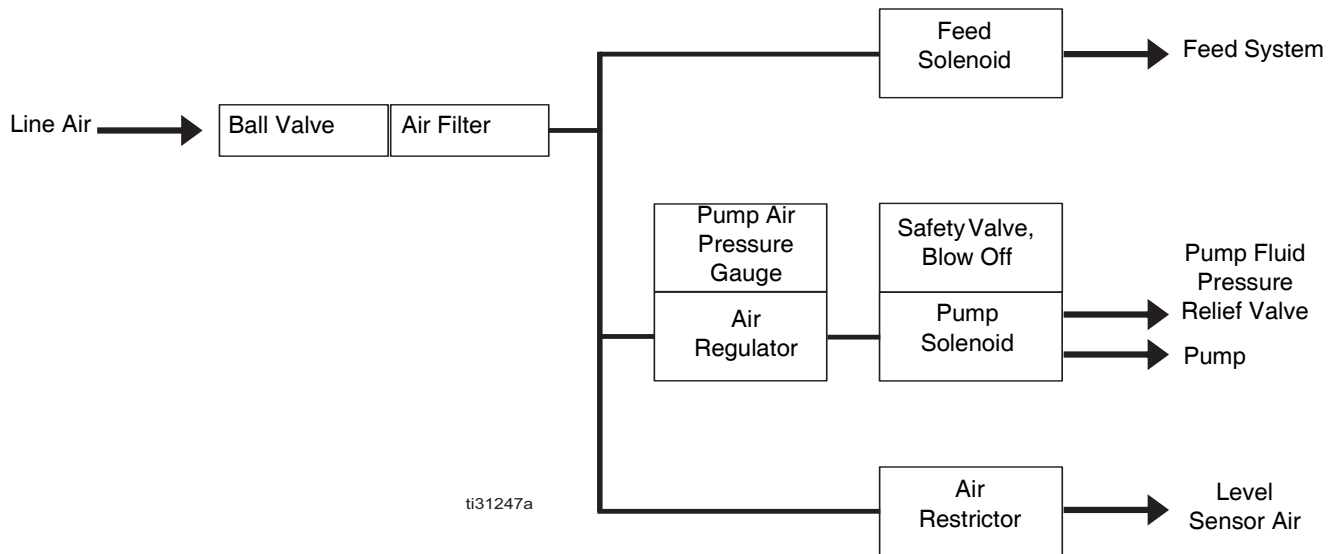

Parts

Common System Parts

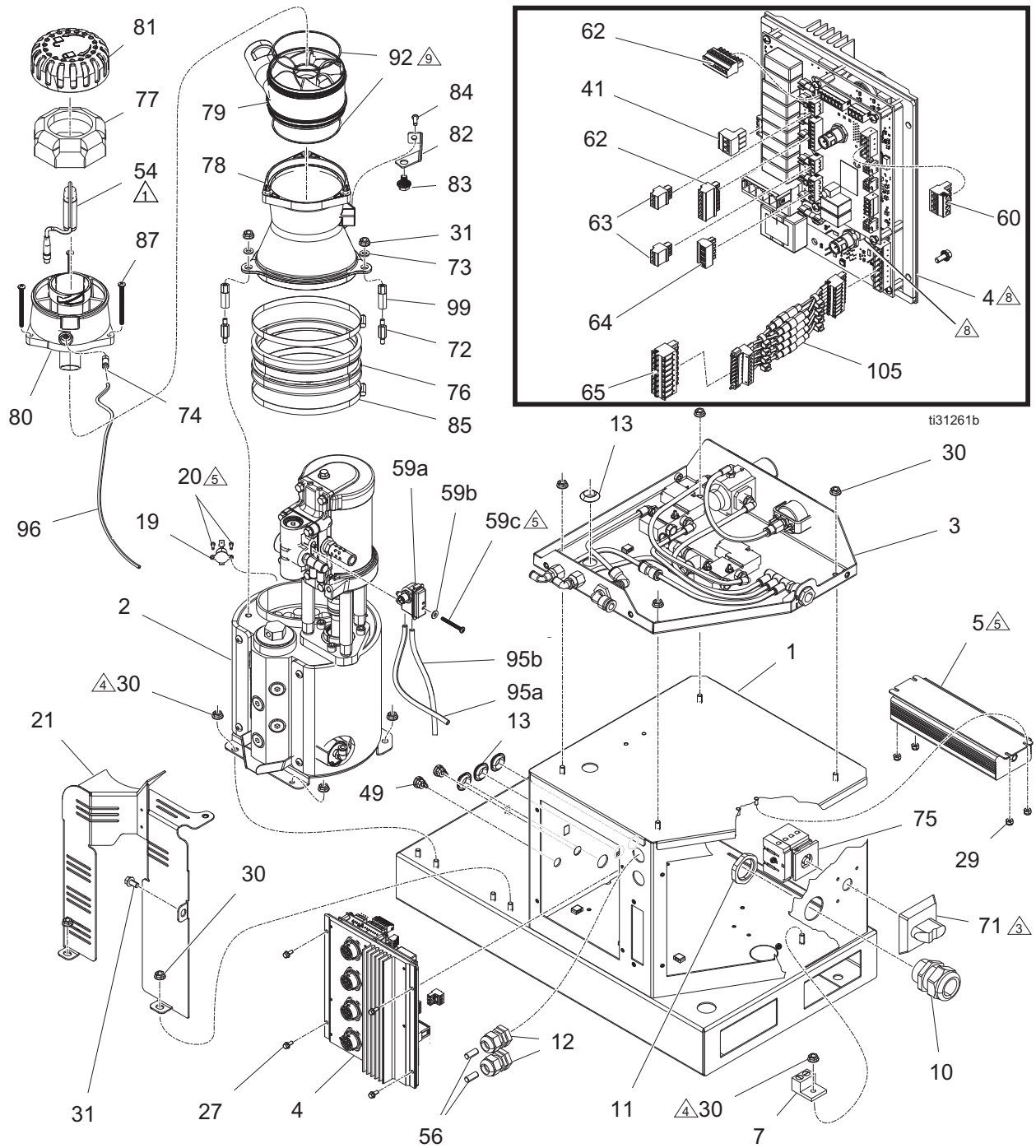

Common System Parts List

Ref.	Part	Description	Qty.	Ref.	Part	Description	Qty.
1	25C364	ENCLOSURE, electrical, painted	1	75	129197	SWITCH, disconnect, 40A	1
2	26A262	PUMP, melter /w motor, gen 3	1	76	129657	ADAPTER, funnel/melter, gen 3	1
3	25C468	CONTROL, air, assembly	1	77*	129908	FILTER, air, funnel, coarse	1
4	25A989	MODULE, GCA, mzl4 w db	1	78*	278870	FUNNEL, base	1
5❖	25T776	KIT, power supply, 24 DC, 6.3 A 151.2 W	1	79*	278871	FUNNEL, inlet, HM25c	1
7	117666	TERMINAL, ground	1	80*	-----	HOUSING, sensor, HM25c	1
10	126881	BUSHING, strain relief	1	81*	278873	CAP, filter, funnel, HM25c	1
11	126891	NUT, bushing	1	82	17R610	BRACKET, funnel, painted	1
12	114421	BUSHING, strain relief	2	83	129746	BOLT, flange hd, serrated, m8	1
13	121487	GROMMET, sheet metal, 3/4 in.	4	84	126901	SCREW, #10-16, thread forming	1
19	126780	SWITCH, over temperature	1	85	129658	CLAMP, hose, worm drive	2
20	107388	SCREW, mach, pnh	2	86	116610	SCREW, mach, phil, pan, #10	2
21	17R874	BRACKET, shroud, mltr, HM25c, painted	1	87*	130165	SCREW, mach, pnh, 10-32 x 2.5 in.	3
27	125856	SCREW, 8-32, serrated flange	4	92*	129813	O-RING, Viton, 043	2
29	109466	NUT, lock, hex	4	94	17R646	CABLE, M8, Molex	1
30	115942	NUT, hex, flange head	13	95	054986	TUBE, ptfe, 1/4 in. OD	2
31◆	113161	SCREW, flange, hex hd	1	96	598095	TUBE, 5/32 OD, nylon	1.34 in.
35	17M487	SENSOR, 1000 ohm rtd	1	99◆	-----	POST, standoff, insulator	2
36	17M295	HARNESS, ot	1	100	17M487	SENSOR, 1000 ohm rtd (not shown)	1
38	17M274	CABLE, M12, Molex	2	101	17M295	HARNESS, ot (not shown)	1
40	121000	CABLE, can, female / female 0.5 M	1	102	17M274	CABLE, M12 (not shown)	1
41	129192	CONNECTOR, plug, 5.08 mm, 3 position	1	103	121000	CABLE, can, female/female 0.5 mm (not shown)	1
49	129598	GRIP, cord, snap-in	2	104	17R646	CABLE, M8 (not shown)	1
54	129869	SENSOR, ultrasonic, m8	1	105**	-----	HARNESS, assembly, fuse holder, 8 leads	1
56	127138	PIN, dowel	2				
57	102360	WASHER, flat	1				
58	127110	SCREW, pan head, #8-32 x 1.5 in.	1				
59	24X220	SWITCH, reed, assy	1				
60	129542	CONNECTOR, plug, 5.08 mm 4 position	1				
62	128116	CONNECTOR, plug, 3.81 mm, 7 position	2				
63	129539	CONNECTOR, plug, 3.81 mm 3 position	2				
64	129541	CONNECTOR, plug, 5.08 mm 4 position	1				
65	129537	CONNECTOR, plug, 5.08 mm 8 position	1				
67	129538	CONNECTOR, plug, 3.81 mm 4 position	1				
71	123967	KNOB, operator disconnect	1				
72◆	-----	ROD, standoff, 0.750	2				
73◆	16D984	WASHER, g3, ll	2				
74*	110932	CONNECTOR, male	1				

* Included in funnel kit 17S259

** Included in fuse harness kit 25P567

◆ Included in funnel stand off kit 25T647

❖ Included in 24VDC power supply kit 25T776

① Bottom out sensor (54) then back off 1/2 turn.

Tighten the jam nut to secure.

③ Punch inside holes and install using screws supplied with (71).

④ Torque to 100 +/- 10 in-lb (11 +/- 1 N•m).

⑤ Torque to 7-10 in-lb (0.7-1 N•m).

⑧ Rotary switch is to be set to "1" ON.

⑨ Lubricate o-rings.

Common System Parts (continued)

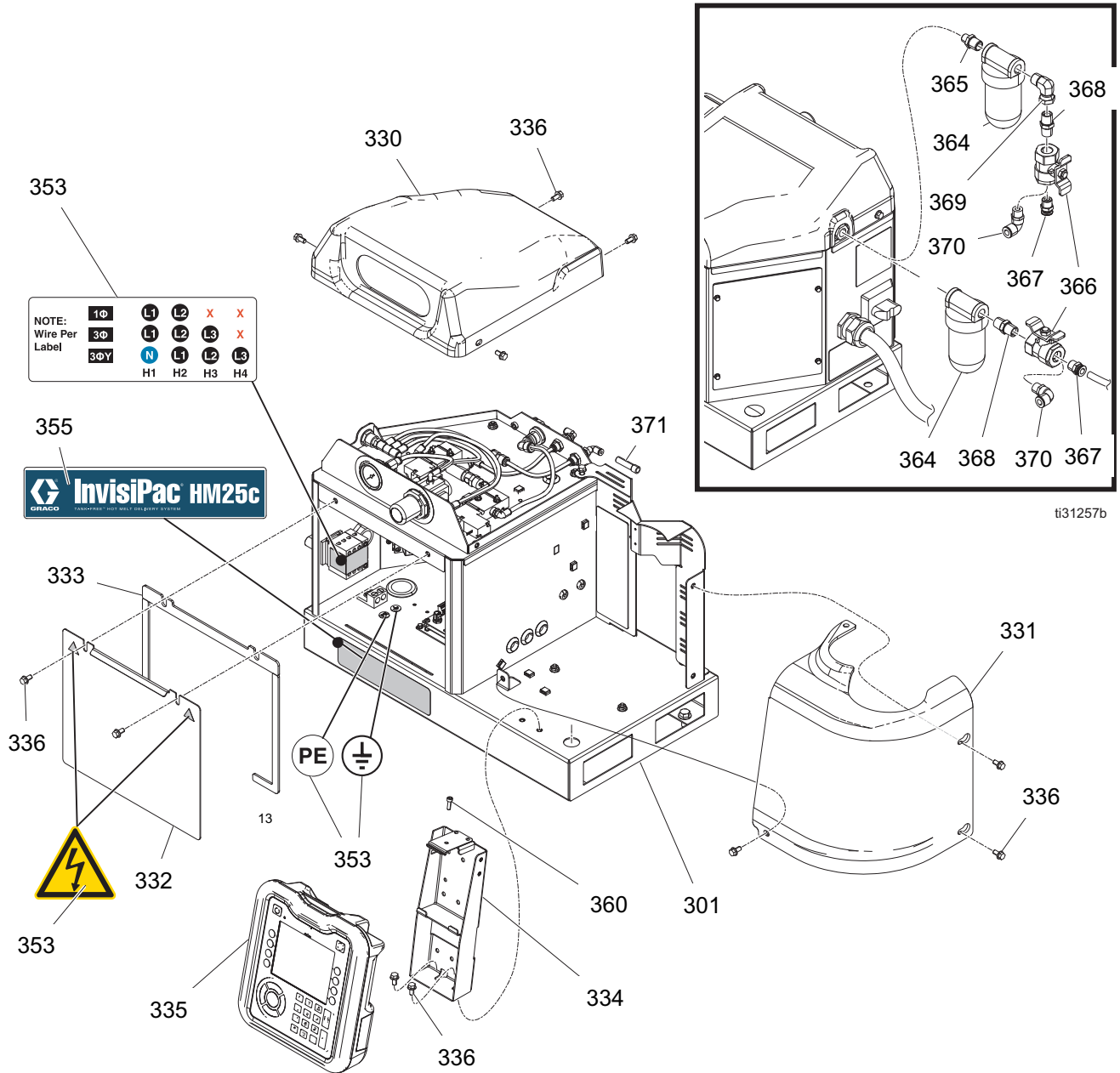

Common System Parts List (continued)

Ref.	Part	Description	Qty.
301	25C259	SYSTEM, base, HM25c	1
302	24P175	PLATE, blank, sgl mztcm, painted	1
303	126801	GASKET, foam, mztcm	1
304	125856	SCREW, 8-32, serrated flange	4
305	17N362	PLATE, block off, pc, painted	1
306	17N360	GASKET, foam, block off, pc	1
307	128233	SCREW, cap, socket hd, #10-32 x .75	2
308	17M280	HARNESS, disconnect	1
328	16T440	CAP, souriau, uts14	4
330	17R967	COVER, air control, painted	1
331	17R912	COVER, melter, hm25c, painted	1
332	25C370	DOOR, front, painted	1
333	17N827	FOAM, gasket, door	1
334	17R887	BRACKET, adm, HM25c, painted	1
335	24E451	MODULE, gca, adm	1
336	113161	SCREW, flange, hex hd	12
338	114606	PLUG, hole	2
342	403210	BAG, mailer	1
343	129346	FUSE, 250V, 12.5 A	10
344	129189	TOOL, puller, fuse	1
345	116793	FITTING	4
346	120663	FITTING, straight, hydraulic	4

✕ *Not shown.*

▲ *Replacement Danger and Warning labels are available at no cost.*

8-Channel, Pattern Controller, and 480V System Parts

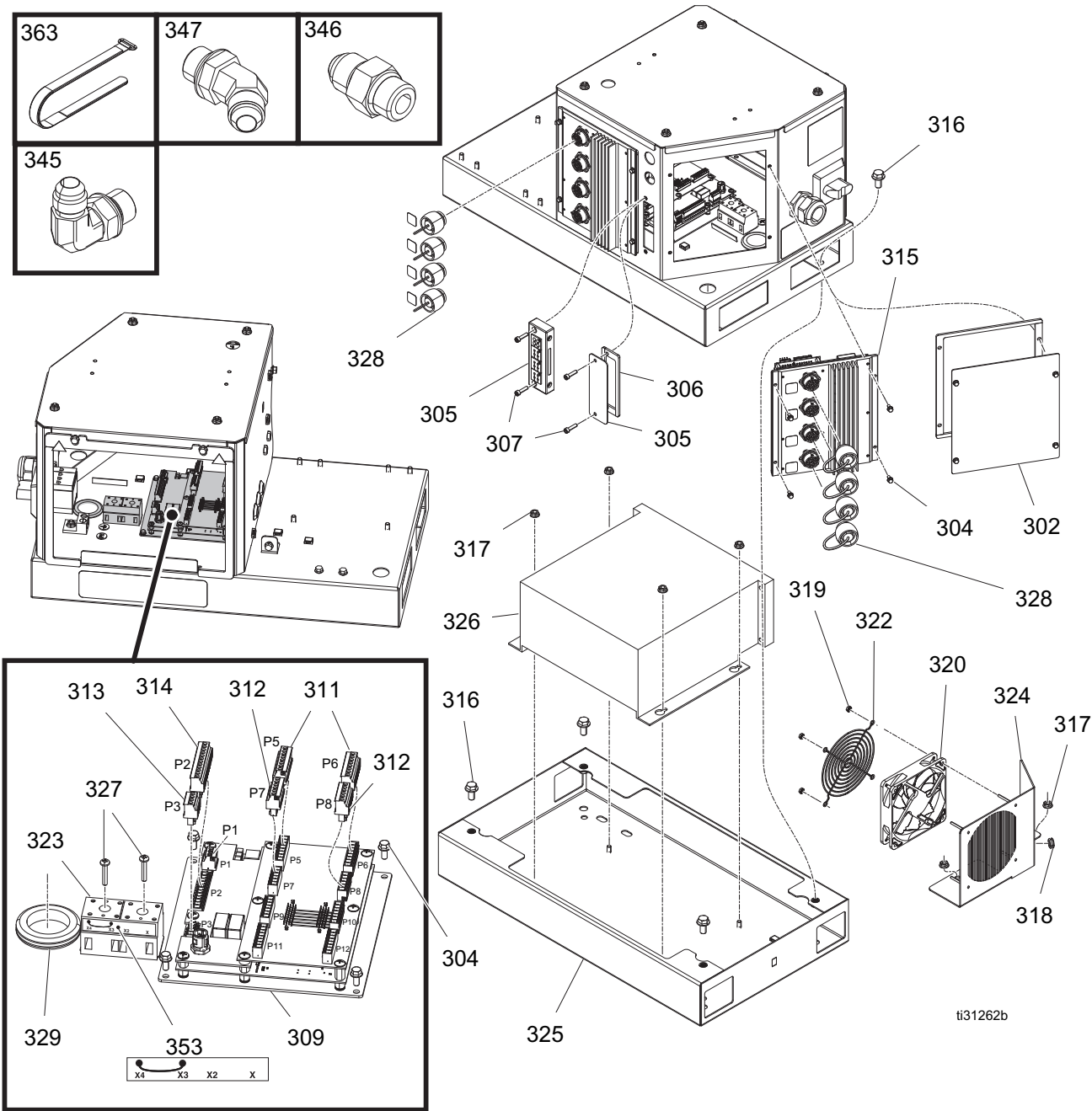



ti31262b

8-Channel, Pattern Controller, and 240V System Parts List

		240V Systems							
		4-channel				8-Channel			
		no PC		with PC		no PC		with PC	
Ref.	Description	Part	Qty.	Part	Qty.	Part	Qty.	Part	Qty.
304	SCREW, 8-32, serrated flange	125856	4	125856	8	125856	4	125856	8
305	FRAME, cord grip, 4-position	-----	1	129594	1	-----	1	129594	1
307	SCREW, cap, socket hd, #10-32 x .75	-----	2	-----	2	-----	2	-----	2
308	HARNESS, disconnect (not shown)	17M280	1	17M280	1	17M491	1	17M491	1
309	KIT, pattern control board	-----	-	17E019	1	-----	-	17E019	1
310	HARNESS, PC-8 internal (not shown)	-----	-	17M504	1	-----	-	17M504	1
311	CONNECTOR, plug, 8 position	-----	-	128147	2	-----	-	128147	2
312	CONNECTOR, plug, 6 position	-----	-	129540	2	-----	-	129540	2
313	CONNECTOR, plug, 4 position	-----	-	129538	1	-----	-	129538	1
314	CONNECTOR, plug, 12 position	-----	-	128117	1	-----	-	128117	1
315	MODULE, GCA, AMZ w DB	25M525	1	25M525	1	25M525	2	25M525	2
316	SCREW, cap, flange head	-----	-	-----	-	-----	-	-----	-
317	NUT, hex, flange head	-----	-	-----	-	-----	-	-----	-
318	GROMMET, 1/4 ID	-----	-	-----	-	-----	-	-----	-
319	NUT, KEPS, hex	-----	-	-----	-	-----	-	-----	-
320	FAN, 24VDC, 120 mm x 120 mm	-----	-	-----	-	-----	-	-----	-
322	GUARD, fan, 120 mm	-----	-	-----	-	-----	-	-----	-
323	BLOCK, terminal	-----	-	-----	-	-----	-	-----	-
324	PLATE, fan, transformer	-----	-	-----	-	-----	-	-----	-
325	BASE, transformer enclosure	-----	-	-----	-	-----	-	-----	-
326	TRANSFORMER, 480V	-----	-	-----	-	-----	-	-----	-
327	SCREW	-----	-	-----	-	-----	-	-----	-
328	CAP, Souriau	16T440	4	16T440	4	16T440	8	16T440	8
329	GROMMET	-----		-----		-----		-----	
345✳	FITTING	-----	4	-----	4	-----	8	-----	8
346✳	FITTING, straight, hydraulic	-----	4	-----	4	-----	8	-----	8
347✳	FITTING, 45 elbow, hydraulic	-----	4	-----	4	-----	8	-----	8
348	FITTING, tee	-----	-	-----	-	127208	2	127208	2
353▲	LABEL, safety, multiple	17P381	1	17P381	1	17P381	1	17P381	1
363	STRAP, retaining	114271	20	114271	20	114271	30	114271	30
364	CABLE, CAN, female/female 0.5 m	-----	-	121000	1	121000	1	121000	2
✳ Included in fittings kit 24V504, 6 each.									
▲Replacement Danger and Warning labels are available at no cost.									

8-Channel, Pattern Controller, and 480V System Parts List

		480V Systems							
		4-channel				8-Channel			
		no PC		with PC		no PC		with PC	
Ref.	Description	Part	Qty.	Part	Qty.	Part	Qty.	Part	Qty.
304	SCREW, 8-32, serrated flange	125856	4	125856	8	125856	4	125856	8
305	FRAME, cord grip, 4-position	-----	1	129594	1	-----	1	129594	1
307	SCREW, cap, socket hd, #10-32 x .75	-----	2	-----	2	-----	2	-----	2
308	HARNESS, disconnect (not shown)	17M280	1	17M280	1	17M491	1	17M491	1
309	KIT, pattern control board	-----	-	17E019	1	-----	-	17E019	1
310	HARNESS, PC-8 internal (not shown)	-----	-	17M504	1	-----	-	17M504	1
311	CONNECTOR, plug, 8 position	-----	-	128147	2	-----	-	128147	2
312	CONNECTOR, plug, 6 position	-----	-	129540	2	-----	-	129540	2
313	CONNECTOR, plug, 4 position	-----	-	129538	1	-----	-	129538	1
314	CONNECTOR, plug, 12 position	-----	-	128117	1	-----	-	128117	1
315	MODULE, GCA, AMZ w DB	25M525	1	25M525	1	25M525	2	25M525	2
316	SCREW, cap, flange head	112395	4	112395	4	112395	4	112395	4
317	NUT, hex, flange head	115942	4	115942	4	115942	4	115942	4
318	GROMMET, 1/4 ID	-----	1	-----	1	-----	1	-----	1
319	NUT, KEPS, hex	127278	4	127278	4	127278	4	127278	4
320	FAN, 24VDC, 120 mm x 120 mm	127421	1	127421	1	127421	1	127421	1
322	GUARD, fan, 120 mm	-----	1	-----	1	-----	1	-----	1
323	BLOCK, terminal	129337	1	129337	1	129337	1	129337	1
324	PLATE, fan, transformer	17P309	1	17P309	1	17P309	1	17P309	1
325	BASE, transformer enclosure	25C365	1	25C365	1	25C365	1	25C365	1
326	TRANSFORMER, 480V	25C577	1	25C577	1	25C577	1	25C577	1
327	SCREW	113964	2	113964	2	113964	2	113964	2
328	CAP, Souriau	16T440	4	16T440	4	16T440	8	16T440	8
329	GROMMET	16C252	1	16C252	1	16C252	1	16C252	1
345✳	FITTING	-----	4	-----	4	-----	8	-----	8
346✳	FITTING, straight, hydraulic	-----	4	-----	4	-----	8	-----	8
347✳	FITTING, 45 elbow, hydraulic	-----	4	-----	4	-----	8	-----	8
348	FITTING, tee	-----	-	-----	-	127208	2	127208	2
353▲	LABEL, safety, multiple	17P381	1	17P381	1	17P381	1	17P381	1
363	STRAP, retaining	114271	20	114271	20	114271	30	114271	30
364	CABLE, CAN, female/female 0.5 m	-----	-	121000	1	121000	1	121000	2
✳ Included in fittings kit 24V504, 6 each.									
▲ Replacement Danger and Warning labels are available at no cost.									

17P381_Rev E	⚠ DANGER	⚠ DANGER	⚠ PELIGRO
 <p>HIGH VOLTAGE ELECTRIC SHOCK HAZARD Contact with high voltage equipment will cause death or serious injury.</p> <ul style="list-style-type: none"> • Disconnect power source before servicing or installing. • Connect to grounded power source. • Service by a qualified electrician. 	<p>RISQUES DE DÉCHARGE ÉLECTRIQUE DE HAUTE TENSION Le contact avec des équipements à haute tension entraîne des blessures graves, voire la mort.</p> <ul style="list-style-type: none"> • Couper l'alimentation électrique avant l'entretien ou l'installation de l'appareil. • Brancher uniquement sur une prise de courant raccordée à la terre. • A faire entretenir par un électricien qualifié. 	<p>PELIGRO DE DESCARGA ELÉCTRICA DE ALTO VOLTAJE El contacto con equipos de alta tensión puede provocar lesiones graves o incluso la muerte.</p> <ul style="list-style-type: none"> • Desconecte la fuente de alimentación antes de instalar o llevar a cabo tareas de servicio técnico. • Conecte a una fuente de alimentación conectada a tierra. • Un electricista calificado debe llevar a cabo las tareas de servicio técnico. 	<p>LEA EL MANUAL DE INSTRUCCIONES LA OBSERVANCA DE ESTA ADVERTENCIA PUEDE PROVOCAR UNA LESIÓN GRAVE O LA MUERTE.</p>
 <p>READ INSTRUCTION MANUAL FAILURE TO FOLLOW THIS WARNING CAN RESULT IN SERIOUS INJURY OR DEATH.</p>	<p>LIRE LE MANUEL D'INSTRUCTION LE NON RESPECT DE CET AVERTISSEMENT PEUT RÉSULTER EN DE SÉRIEUSES BLESSURES OU LA MORT.</p>		

Ref.	Part	Description	Qty.
353▲	17P381	LABEL, safety, danger, multiple	1

3A4938J

Air Control Assembly 25C468 Parts

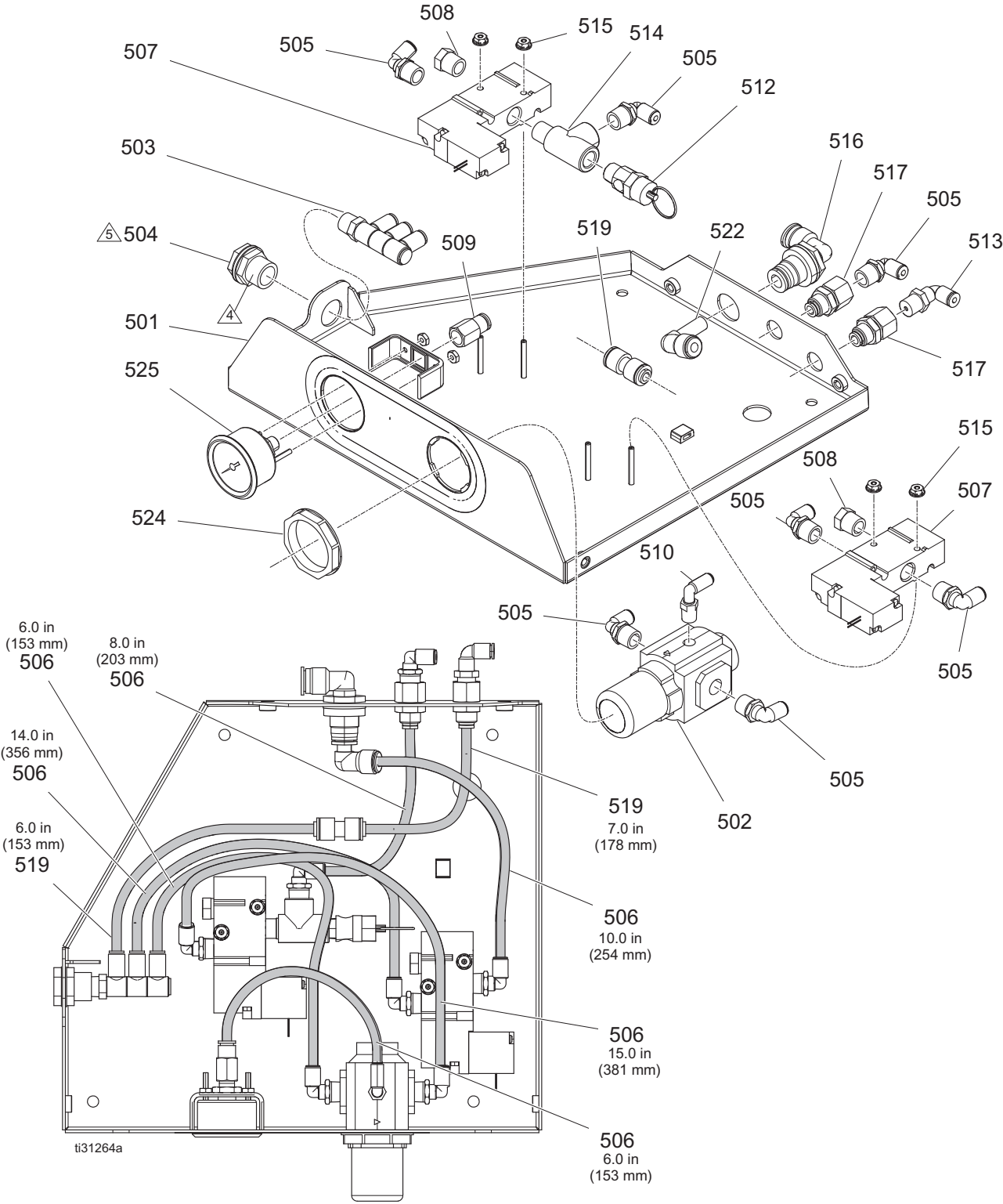

Air Control Assembly 25C468 Parts List

Ref.	Part	Description	Qty.
501	- - - -	BRACKET, top, air controls	1
502	129805	REGULATOR, air	1
503	129899	FITTING, triple union, 1/4 tube	1
504	104641	FITTING, bulkhead	1
505	110937	FITTING, elbow	7
506	C12509	TUBE, nylon, rnd	6
507	129477	VALVE, solenoid, 3 way	2
508	121021	VENT, breather, muffler	2
509	114320	FITTING, connector, female, 1/8 NPT	1
510	111162	FITTING, elbow	1
512	113498	VALVE, safety, 110 psi	1
513	15T937	FITTING, elbow, swivel 1/4 npt x 5/32 t	1
514	106228	FITTING, tee, street	1
515	128672	NUT, serrated flange, #6-32, sst	4
516	17P080	FITTING, elbow, PTC, 3/8	1
517	129900	BULKHEAD, 1/4 NPT x 1/4 tube	2
519	129902	RESTRICTOR, .023, 1/4 tube x 1/4 tube	1
522	129898	FITTING, 3/8 x 1/4 elbow	1
524	116514	NUT, regulator mnt	1
525	128260	GAUGE, panel mount	1

 Apply sealant to external threads.

 Torque to 25 +/- 5 in-lb (2.8 +/- 0.5 N•m).

Melter Assembly 17S257 Parts

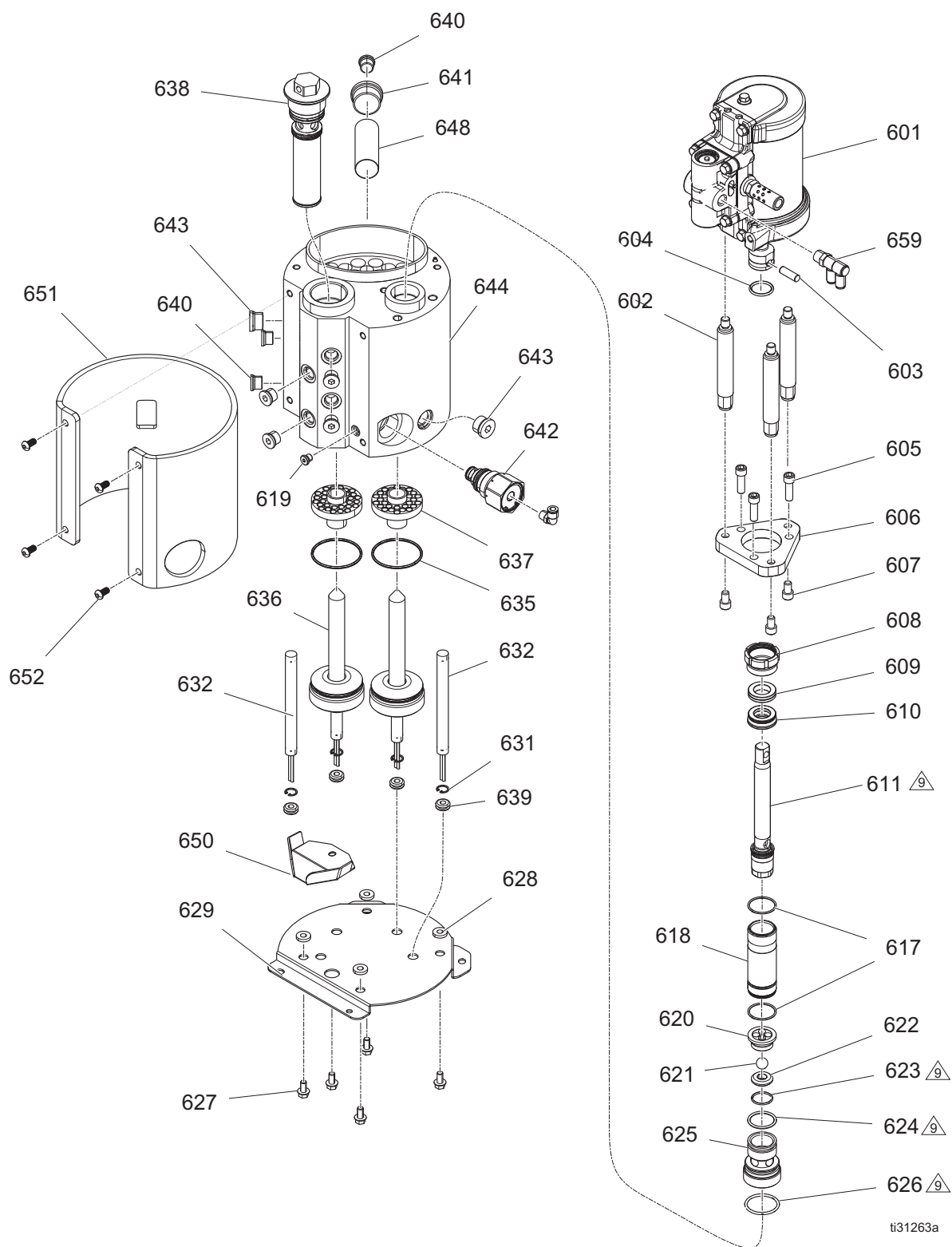

Melter Assembly 17S257 Parts List

Ref.	Part	Description	Qty.	Ref.	Part	Description	Qty.
601	25C160	MOTOR, air, 2.5 in., hi temp, 1.5 strk	1	636	17M474	HOUSING, firerod	2
602	16W387	ROD, tie, 1.5 in. stroke	3	637	17M476	HEAT SINK, melter	2
603	196762	PIN, straight	1	638	24P855	FILTER, assy, 100 mesh, welded	1
604	514129	PACKING, o-ring	1	639	-----	GROMMET, 1/4 ID	4
605	-----	SCREW, cap, socket head, 5/16-18	3	640	15H304	FITTING, plug 9/16 sae	7
606	17M475	PLATE, tie rod	1	641	15H305	FITTING, plug hollow hex 1-3/16 sae	1
607	-----	SCREW, cap, sh, 5/16-18	3	642	26A242	VALVE, relief	1
608	193046	NUT, packing	1	643	295607	PLUG, hex	2
609	17L996	BEARING, throat	1	644X	-----	MANIFOLD, melter, HM25c	1
610	17L995	SEAL, throat	1				
611★	-----	ROD, displacement	1	648	17N323	SCREEN, wire	1
612★	-----	BALL, .31250	1	650	17P898	TRAY, drip, HM25c	1
614★	-----	SEAL, u-cup, piston	1	651	129178	INSULATOR, heat jacket	1
615★	-----	BEARING, piston	1	652	111831	SCREW, cap, skt, button hd	4
616★	-----	VALVE, piston	1	659	129810	FITTING, double union, 1/4 tube	1
617	108526	PACKING, o-ring, ptfе	2				
618	-----	SLEEVE, cylinder	1				
619	556431	PLUG, sae, 5/16-24	1				
620	192624	GUIDE, ball	1				
621	105445	BALL, .5000	1				
622	192642	SEAT, carbide	1				
623	107079	PACKING, o-ring	1				
624	105802	O-RING	1				
625	17M477	HOUSING, valve, foot	1				
626	113944	PACKING, o-ring	1				
627	113161	SCREW, flange, hex hd	5				
628	167002	INSULATOR, heat	4				
629	17N255	BRACKET, melter, HM25c, painted	1				
631X	111317	RING, retaining, int.	4				
632X*	-----	HEATER, fire rod, 1000 watts, 240V	4				
635	102867	PACKING, o-ring	2				

★ Included in displacement rod repair kit 25C513.

X Available in Melter Manifold Kit 17S258 which includes two heaters (632).

* Heater repair kit 17P347 includes four heaters (632) with electrical leads labeled.



Torque to 27 +/- 3 ft-lb (36.6 +/- 4 N•m).



Lubricate o-rings.

Accessories

NOTE: For pattern controller accessories, see manual 334784.

Adapter Plate Kit, 25M528

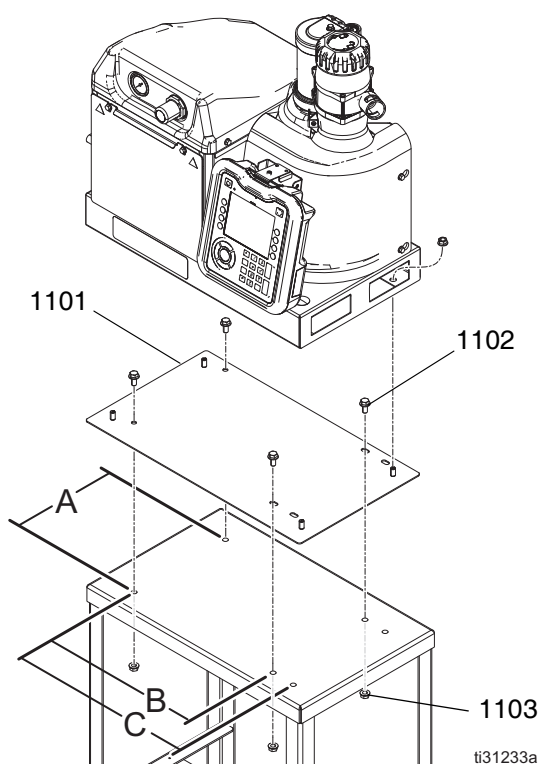

Ref.	Part	Description	Qty.
1101	-----	PLATE, adapter, HM25c, painted	1
1102	112395	SCREW, cap, flanged hd	4
1103	112958	NUT, hex, flanged	8

System Stand Kit, 17S264

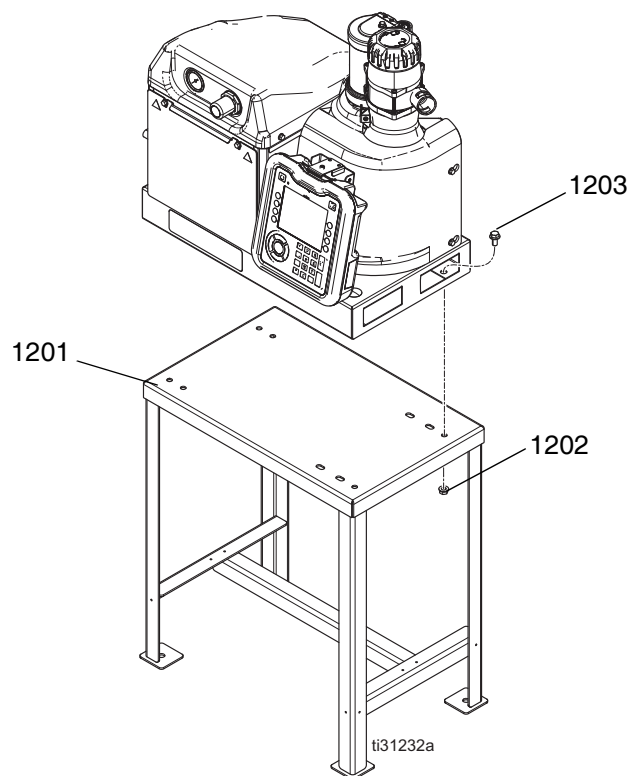

Ref.	Part	Description	Qty.
1201	-----	STAND, InvisiPac, HM25c, painted	1
1202	112958	NUT, hex, flanged	4
1203	112395	SCREW, cap, flanged hd	4

Light Tower Kit, 25C662

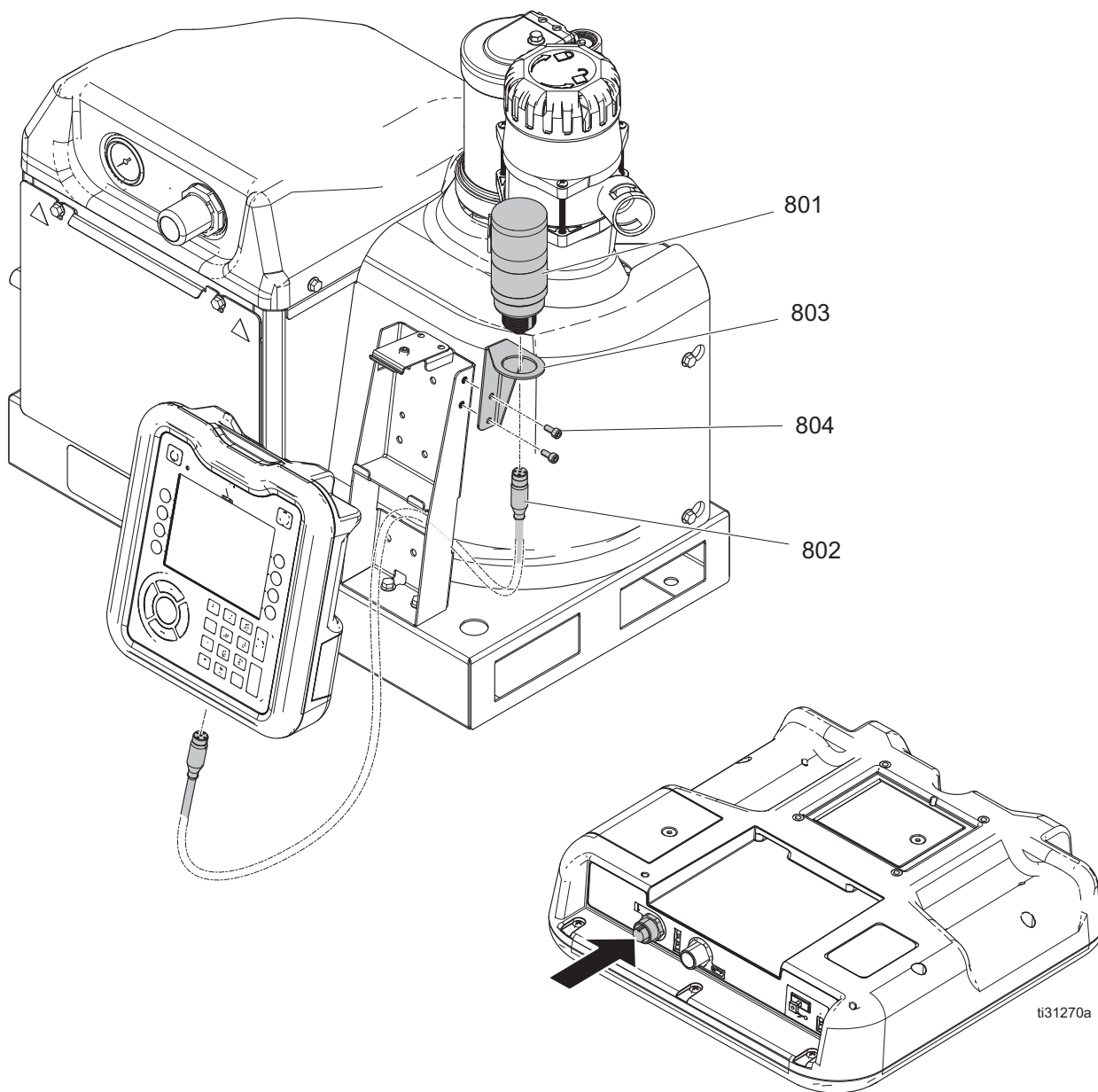

Ref.	Part	Description	Qty.
801	127087	LIGHT, tower, 30 mm, red/green	1
802	17R703	CABLE, GCA, M12-5P, m/f, 0.3 m	1
803	-----	BRACKET, light tower, painted	1
804	-----	SCREW, shcs M5 x 12	2

ADM Remote Mount Extension Cables

Used to connect a remote mounted ADM to an InvisiPac system.

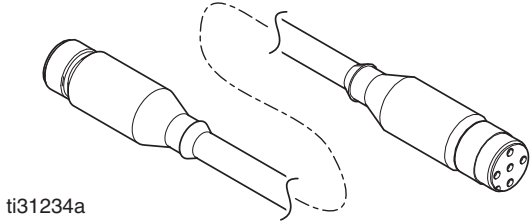
Part	Description	Image
24R710	5M CAN Extension Cable	 ti31234a
24R711	15M CAN Extension Cable	

Material Tracking Kit

Used to track material consumption per product without a pattern controller.

Installation

1. See **Connect Material Tracking Input** (page 18) for details on hardware installation.
2. Navigate to the Material Tracking Setup screen (see **System Screen 4 - Material Tracking Setup**, page 86) and check “Enable AUX Counter” setting.
3. Navigate to the **Material Log** screen using the softkey on the Home screen (see page 80). Verify sensor counts once per product.

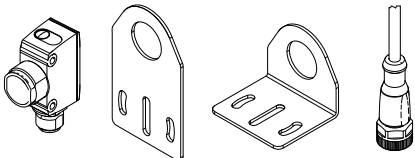
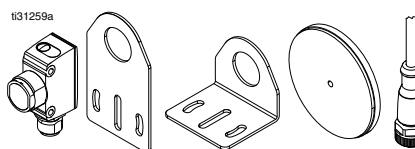
Part	Description	Contents	Image
24X446	KIT, photoeye, diffuse, 18 mm	128073 - SENSOR, photoelectric diffuse 128071 - BRACKET, sensor mount, straight 128070 - BRACKET, sensor mount, angled 24X449 - CABLE, M12, 4-pin, 5.0 m	 ti31235a
24X447	KIT, photoeye, pol ret ref, 18 mm	128072 - SENSOR, photoelectric, polarized 128071 - BRACKET, sensor mount, straight 128070 - BRACKET, sensor mount, angled 128069 - SENSOR, reflector 24X449 - CABLE, M12, 4-pin, 5.0 m	 ti31259a

Hose Adapters

Used to connect non-Graco hoses to an InvisiPac system.

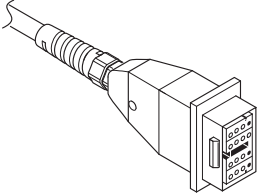
Part	Description	Image
128621	For connecting to non-Graco hoses that use a NI 120 RTD.	

Applicator Adapters

Used to connect non-Graco applicators to Graco heated hoses.

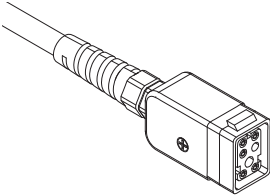
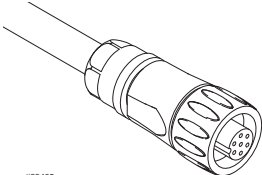
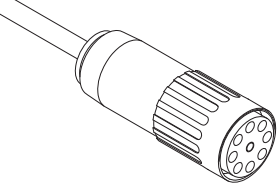
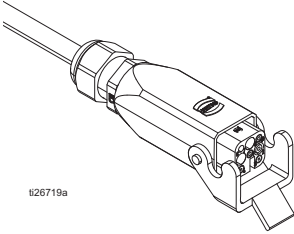
Part	Description	Image
16T916	For connecting to non-Graco applicators that use a rectangular, 6-pin connector.	
16Y828	For connecting to non-Graco applicators that use a circular, 6-pin connector. IPx6 rated.	
16T917	For connecting to non-Graco applicators that use a circular, 9-pin connector.	
128372	For connecting to non-Graco applicators that use a rectangular, 8-pin connector.	

Upgrade Kits



DANGER

SEVERE ELECTRIC SHOCK HAZARD

This equipment can be powered by more than 240V. Contact with this voltage will cause death or serious injury.

- Turn off and disconnect power at main switch before disconnecting any cables and before servicing equipment.
- This equipment must be grounded. Connect only to grounded power source.
- All electrical wiring must be done by a qualified electrician and comply with all local codes and regulations.



8 Channel Upgrade Kit, 25M527

Installation

1. Turn main power switch (H) OFF and disconnect power from the system.
2. Remove blank plate (AA) and replace with AMZ #2 (1409)
3. Replace 4-channel AMZ power harness with 8-channel harness (1402).

4. Install caps (1405) on connectors.
5. Set AMZ #2 (1409) rotary switch to "2".
6. Connect CAN cable (1403) between AMZ 1 and AMZ 2.

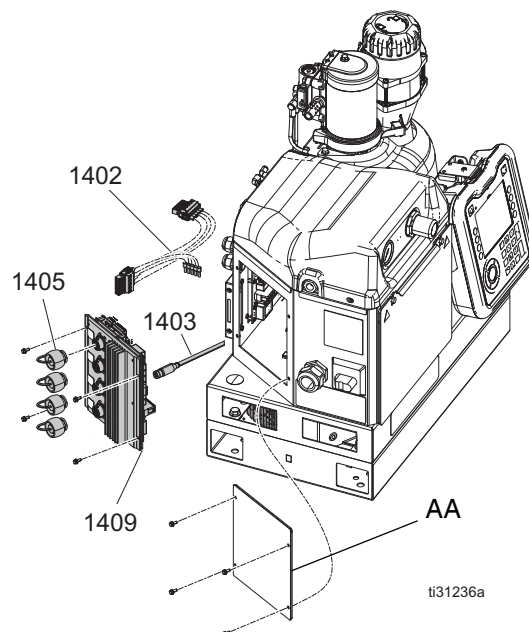

Ref.	Part	Description	Qty.
1402	17M491	HARNESS, disconnect, 8 ch	1
1403	121000	CABLE, can, female/female 0.5 m	1
1405	16T440	CAP, souriau, UTS14	4
1409	25M525	KIT, repair, AMZ	1

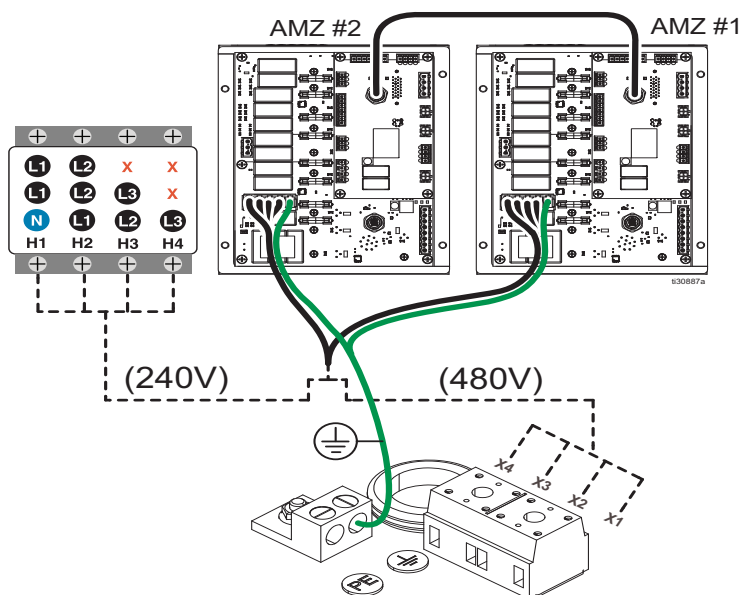

PC-8 Upgrade Kit, 25M526

Used to upgrade a system and add pattern control (PC-8).

NOTE: To upgrade to PC-8e, order kit 17F712 in addition to the kit listed above.

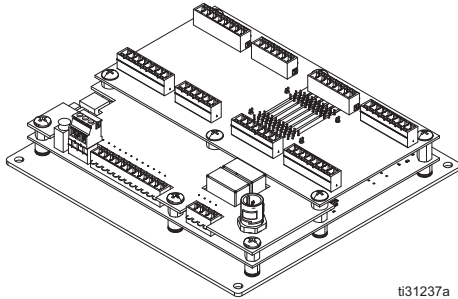

Installation

1. Turn main power switch (H) OFF and disconnect power from the system.
2. Set PCM rotary switch to "0".
3. Mount pattern controller board to bottom of electrical enclosure.
4. Connect power supply harness from AMZ 1 - J3 to PCM - P1.

5. **4-channel systems:** Connect CAN cable between AMZ 1 - J12 and PCM - P3.

8-channel systems: Connect CAN cable between AMZ 2 - J23 and PCM - P3.

Black Disconnect Handle Kit, 17S164

Used to replace a red disconnect handle with a black disconnect handle.

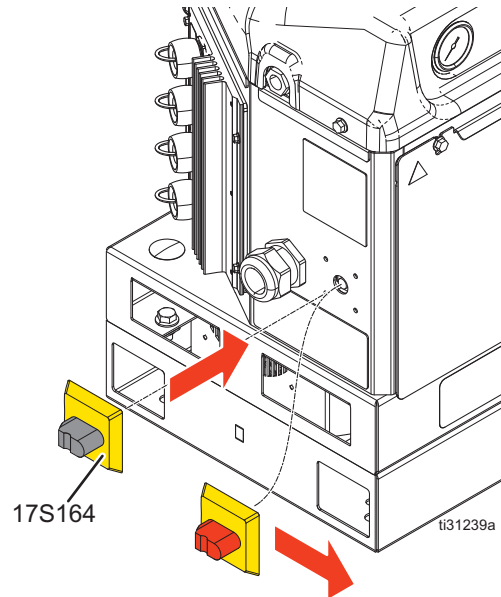

480V Transformer Upgrade Kit, 17S265

Used to upgrade to a 240 VAC system for 480 VAC incoming power.

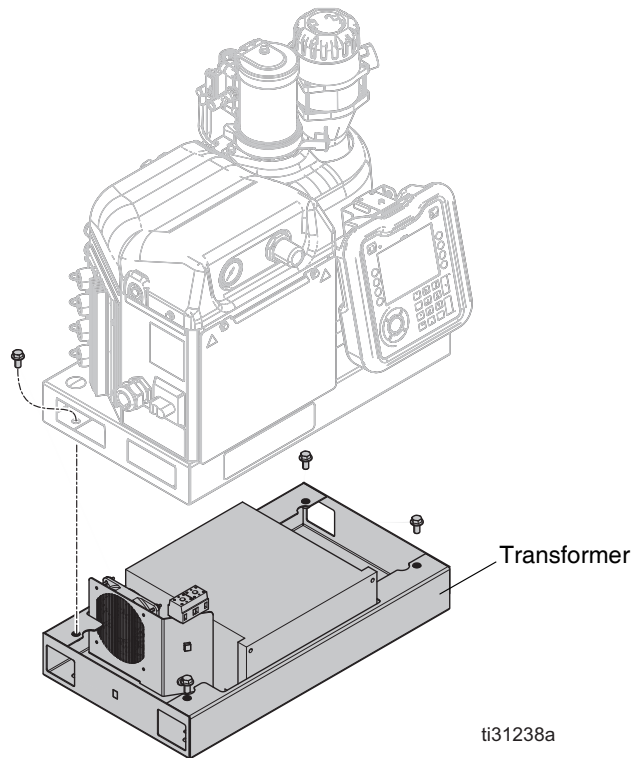

Installation

1. Turn the main power switch (H) OFF and disconnect power from the system.
2. Remove the electrical enclosure door (332).
3. Remove the knockout (KO) on the bottom of electrical enclosure (B).
4. Insert grommet (329) into the knockout hole.
5. Mount terminal block (323) to the bottom of the electrical enclosure using the terminal block mounting screws (327).
6. Disconnect wire harness (308) from disconnect switch (75).
7. Connect wire harness (308) to the back side of terminal block (323). See **Electrical Schematics** on page 52 for details.
8. Route wires from transformer base (325) through the knockout hole.
9. Connect the fan connector to AMZ #1 - J2.
10. Connect free wires labeled H1-H3 to the disconnect switch (75). See **Electrical Schematics** on page 52 for details.
11. Connect free wires labeled X1-X3 to the terminal block (323). See **Electrical Schematics** on page 52 for details.
12. Replace electrical enclosure door (332).

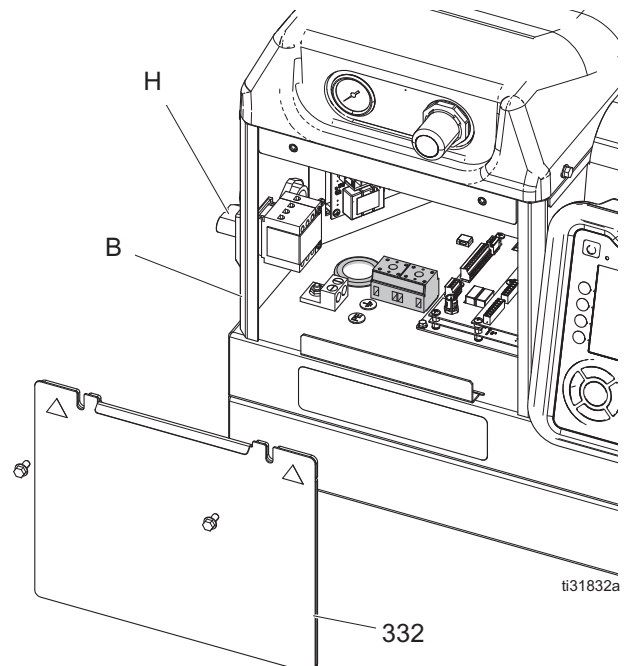
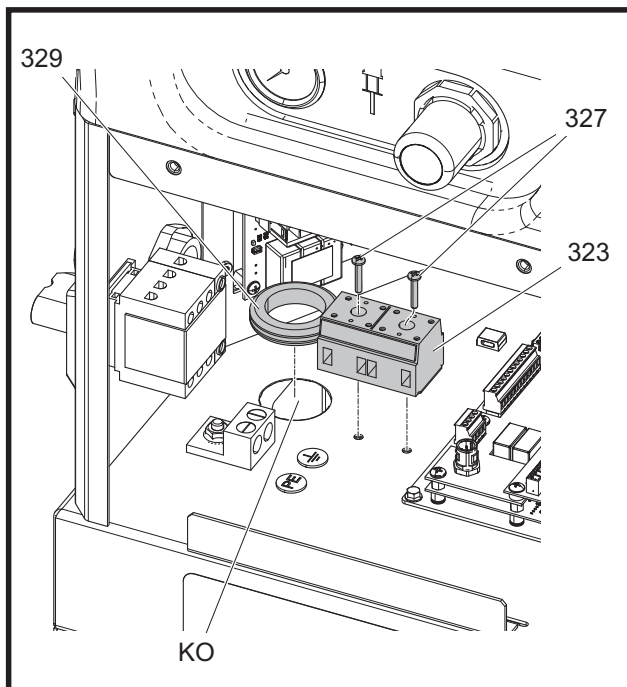

Special Tools

These special tools are designed to make system repairs as easy as possible while ensuring that parts do not get damaged.

Part	Purpose
129804	Spanner wrench to remove melter heater rod housing
1301*	Remove Cylinder
1302*	Install Cylinder - Female
1303*	Install Cylinder - Male

* Parts included in Cylinder Tools Kit 24R227 (purchase separately).

Part	Purpose
1304**	Install Rod - Female
1305**	Install Rod - Male
1306**	Install Rod - Bullet

**Parts included in Rod Tools Kit 24R228 (purchase separately).

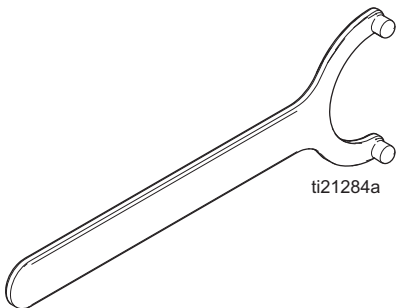
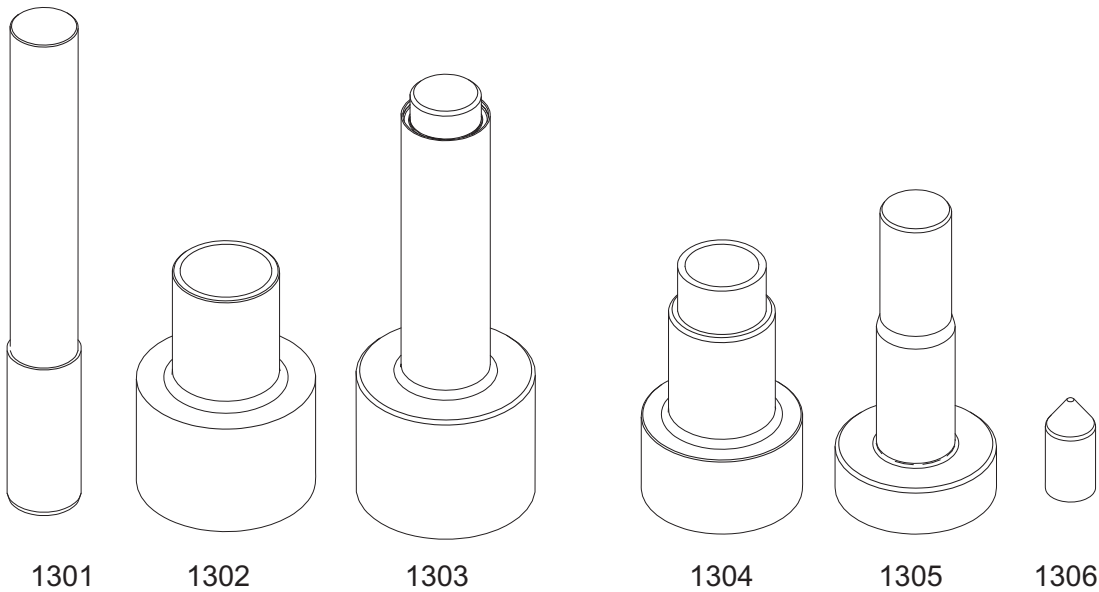

Spanning Wrench - 129804

Air Reservoir Kit, 16W366

Allows the system to operate on lower pressure or restricted air supply lines.

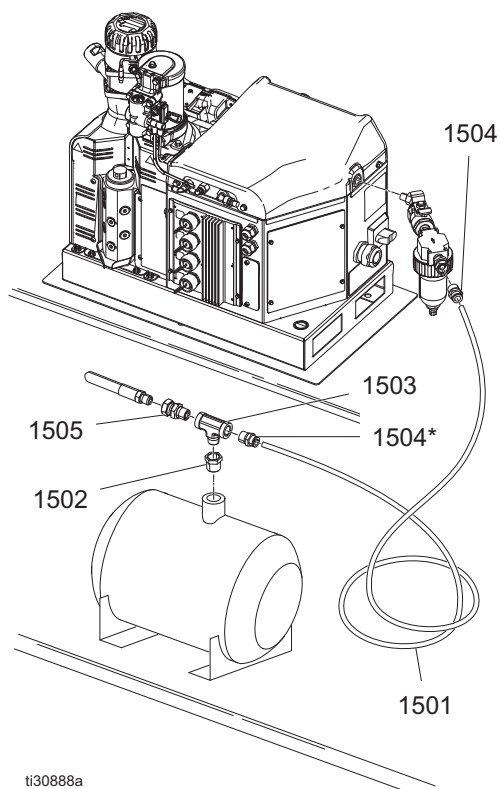

ti30888a

16W366 Parts

Ref.	Part	Description	Qty.
1501	-----	HOSE, nylon (6 ft)	1
1502	100081	BUSHING, pipe	1
1503	113777	TEE, pipe	1
1504	114485	CONNECTOR, male, 3/8 npt	2
1505	155665	UNION, adapter	1
1506	-----	TANK, air, accumulator	1

----- Not for sale separately.

Appendix A - ADM (Advanced Display Module)

ADM Interface

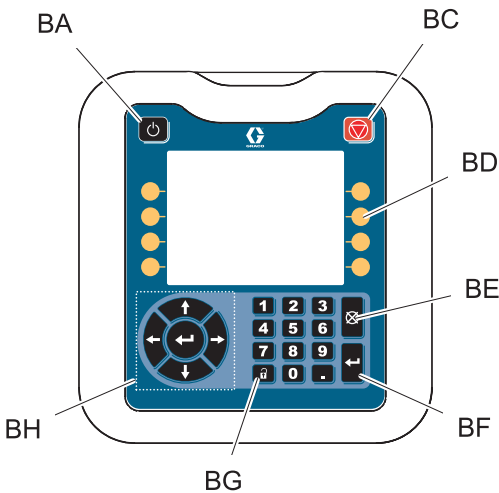

Key	Function
BA	System Enable/Disable
BC	Stop all system processes
BD	Defined by icon next to soft key
BE	Abort current operation
BF	Accept change, acknowledge error, select item, toggle selected item
BG	Toggle between Run and Setup screens
BH	Navigate within a screen or to a new screen

Screen Navigation

Navigate through each screen to set up and operate the InvisiPac HM25c.

NOTE: additional screens are present for the pattern controller on InvisiPac systems with an integrated pattern controller. Refer to **InvisiPac Pattern Controller** manual for details.

Run Screens

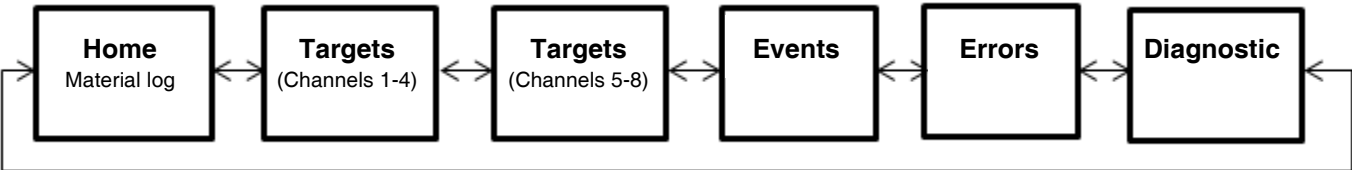

Press the unlock key to switch between Run and Setup screens.

Setup Screens

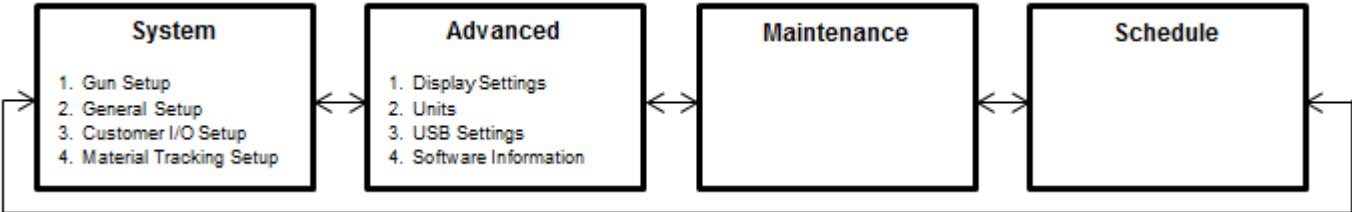

ADM Screens

Home

Read-only view of system heat states and temperatures.

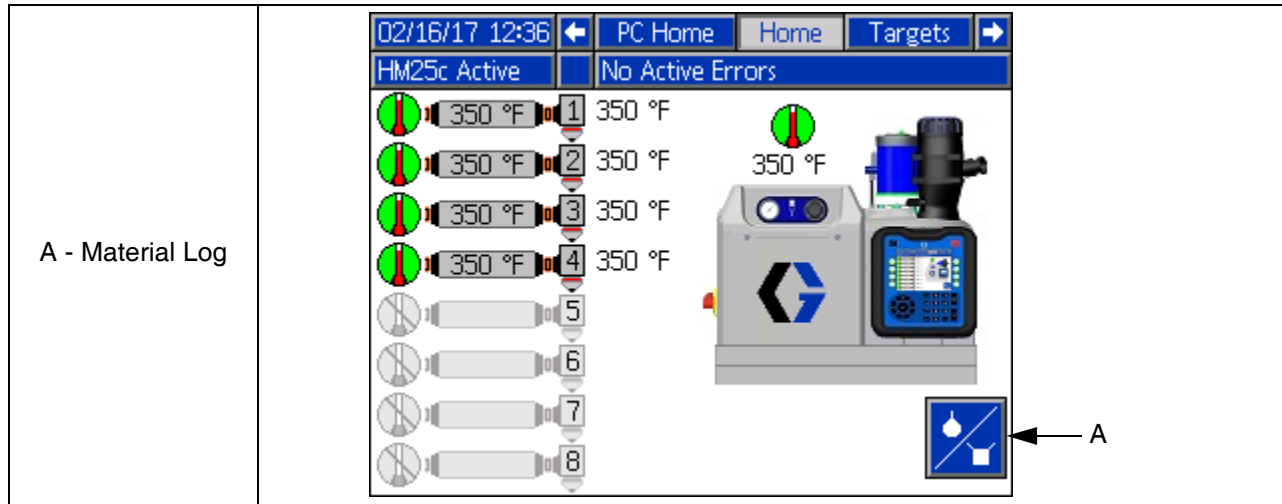

Icon	Name	Description
	Channel Heat state	Channel heat state: Active Warmup Inactive Not Installed
	Hose Temperature	Current temperature of the hose
	Gun (Applicator) Temperature	Current temperature of the gun
	Melter Heat State and Temperature	Current temperature of the melter and melter heat state: Active Warmup Inactive Not Installed NOTE: Melter heat state is not ACTIVE until all installed channels and the melter have reached setpoint.
	Material Log Softkey	Use to navigate to the Material Log screen.

Material Log

View of material log.

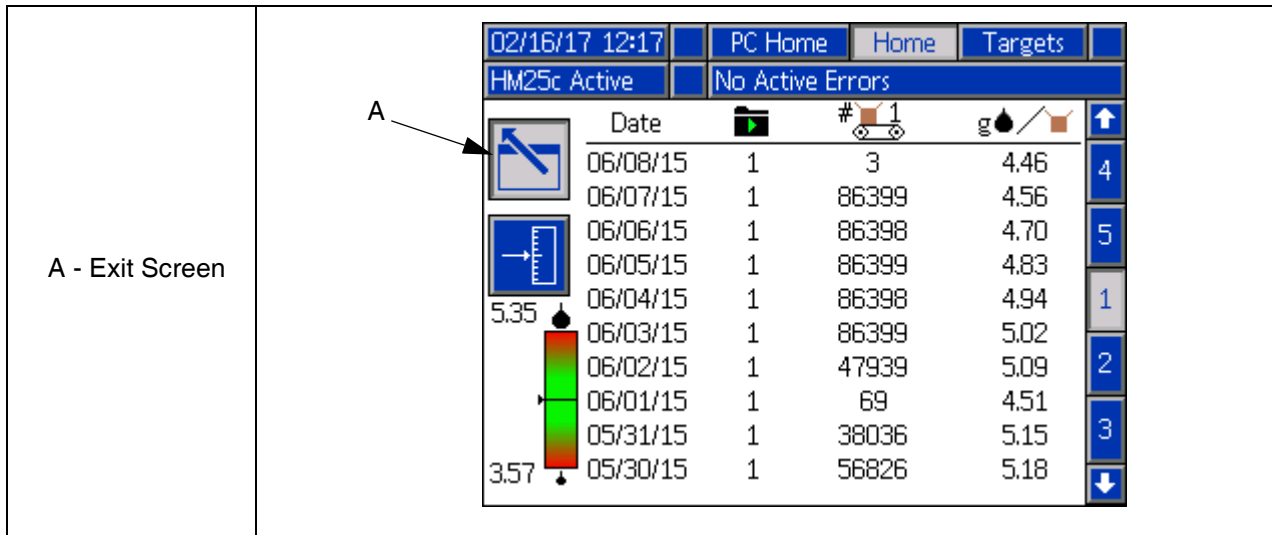

Icon	Name	Description
	Reset Material Target	Press to reset the target material per unit to the current value. An hourglass will appear in place of the material usage scale in the bottom left corner until a new target value is learned.
	Material Usage Scale	Indicates current material per unit relative to the learned target value. The current material per unit is denoted by the arrow indicator and black blinking bar. The top of the scale indicates high usage of 20% deviation above target. The bottom of the scale indicates low usage of 20% deviation below the target. If material alerts are enabled, an alert will be generated each time the current value goes outside the range shown (see System Screen 4 - Material Tracking for details).
Date	Date	Date of the material log entry.
Cycles	Cycles	Total pump cycles.
lb	Material Used	Total material used.
	Program	Pattern controller program.
#	Product Count	<p>Total products produced.</p> <p># 1 Products on pattern controller line 1.</p> <p># 2 Products on pattern controller line 2.</p> <p> 12345 Products on non-pattern controller systems.</p>
g	Material Per Product	Average material per product.

NOTE: Not all material log columns are present on all systems.

Targets

View and adjust system temperature setpoints.

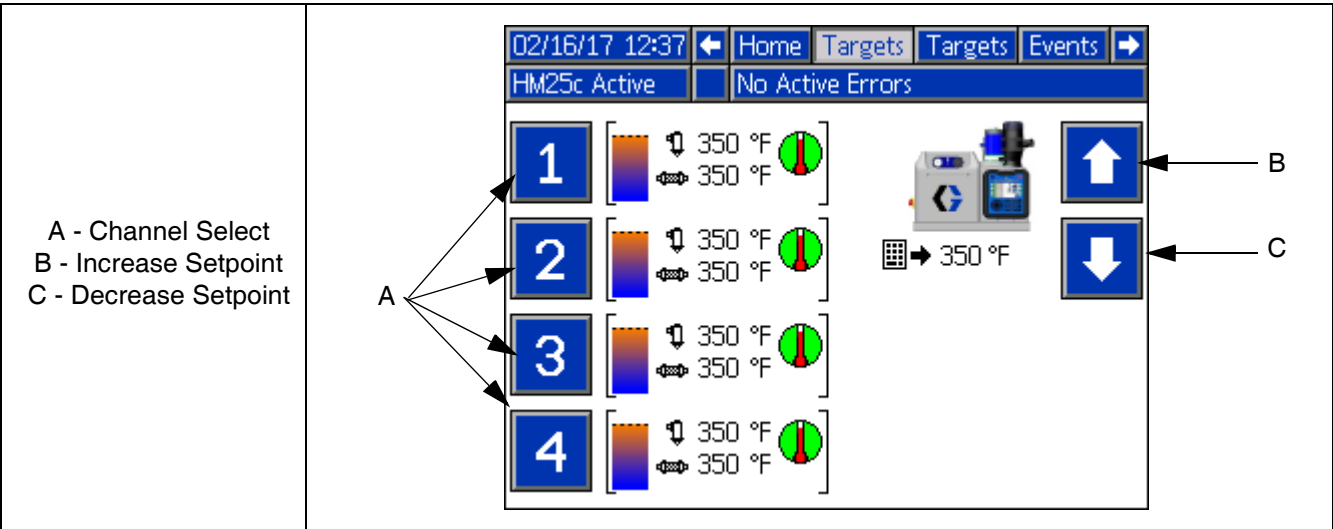

Icon	Name	Description
	Number Pad Indicator	Indicates which setting will be changed when using the ADM number keypad.
	Channel Select	Press softkey to select channel and enter setpoints for gun and hose. NOTE: a second Targets screen is available for eight channel systems. Press the right arrow key to navigate to the second screen. NOTE: press and hold softkey to copy the melter temperature setpoint to the channel temperature setpoint (for faster setup).
	Increase Setpoint	Press softkey to increase temperature setpoint.
	Decrease Setpoint	Press softkey to decrease temperature setpoint.

Errors

Read-only view of logged errors. Press the up and down arrows to scroll through the log.

02/16/17 12:08	←	Events	Errors	Diagnostic	→
HM25c Inactive		No Active Errors			
Date	Time	Code	Description		
02/16/17	12:08	L6FX	Level Sensor Error		
02/16/17	12:07	CACP	Comm. Error PCM		
				1	
				↓	

Events

Read-only view of logged events. Press the up and down arrows to scroll through the log.

02/16/17 12:06	←	Targets	Events	Errors	→
HM25c Inactive		No Active Errors			
Date	Time	Code	Description		
02/16/17	12:06	ERM1	Material Target Reset	6	
02/16/17	12:06	ECOP	Setup Value(s) Changed	7	
02/16/17	12:05	EQU1	Sys. Settings Downloaded	8	
02/16/17	12:05	EQU3	Custom Lang. Downloaded	1	
02/16/17	12:05	EQU5	Logs Downloaded	2	
02/16/17	12:04	EBUX	USB Drive Removed	3	
02/16/17	12:04	EQU1	Sys. Settings Downloaded	4	
02/16/17	12:04	EQU3	Custom Lang. Downloaded		
02/16/17	12:04	EQU5	Logs Downloaded		
02/16/17	12:03	ELOX	System Power On	↓	

Diagnostic

Read-only view of the important system diagnostic information.

02/16/17 12:16

HM25c Active

Errors Diagnostic PC Control

No Active Errors

→

A

350.0 °F	8.0 A	10 %
350.0 °F	8.0 A	10 %
350.0 °F	1.5 A	10 %
350.0 °F	1.0 A	10 %
350.0 °F	1.5 A	10 %
350.0 °F	1.0 A	10 %
350.0 °F	1.5 A	10 %
350.0 °F	1.0 A	10 %
350.0 °F	1.5 A	10 %
350.0 °F	1.0 A	10 %
70.0 °F	0.0 A	0 %
70.0 °F	0.0 A	0 %
70.0 °F	0.0 A	0 %
70.0 °F	0.0 A	0 %
70.0 °F	0.0 A	0 %
70.0 °F	0.0 A	0 %
70.0 °F	0.0 A	0 %
70.0 °F	0.0 A	0 %

B

10.0 CPM
20.0 lb/h
5400 s

C

Fill
4.000 V
9000 ms
10 Cycles
10 %

E

PLC Inputs

1 2 3
4 5 6

D

AUX Unit Counter

F

PLC Outputs

1 2

G

USB Download

0 %

H

90.0 °F

J

Line	AMZ 1	AMZ 2
1	240 V	240 V
2	240 V	240 V
3	240 V	240 V

NOTE: Use the up and down arrow keys to scroll up and down within the screen.

System Screen 1 - Gun Setup

Install heat channels and select gun RTD type.

02/16/17 12:08

HM25c Inactive

PC Setup System Advanced

No Active Errors

→

A

Enter/Exit Screen

B

Screen Number

Gun	Installed	Gun RTD Type
1	<input checked="" type="checkbox"/>	Pt, 100Ω/1000Ω
2	<input checked="" type="checkbox"/>	Pt, 100Ω/1000Ω
3	<input checked="" type="checkbox"/>	Ni, 120Ω
4	<input checked="" type="checkbox"/>	Ni, 120Ω
5	<input type="checkbox"/>	Pt, 100Ω/1000Ω
6	<input type="checkbox"/>	Pt, 100Ω/1000Ω
7	<input type="checkbox"/>	Pt, 100Ω/1000Ω
8	<input type="checkbox"/>	Pt, 100Ω/1000Ω

Icon	Name	Description
	Gun (Applicator) Number	Number of each gun that the row applies to.
<input checked="" type="checkbox"/> / <input type="checkbox"/>	Installed	Check to install a channel (gun and hose pair).
75 °F	Gun Current Temperature	Current temperature of the gun (according to the RTD type selected).
Pt, 100Ω/1000Ω	Gun RTD Type	Drop-down selection of gun RTD type. Select gun RTD type according to documentation supplied with each gun.

System Screen 2 - General Setup

Install heat channels and select gun RTD type.

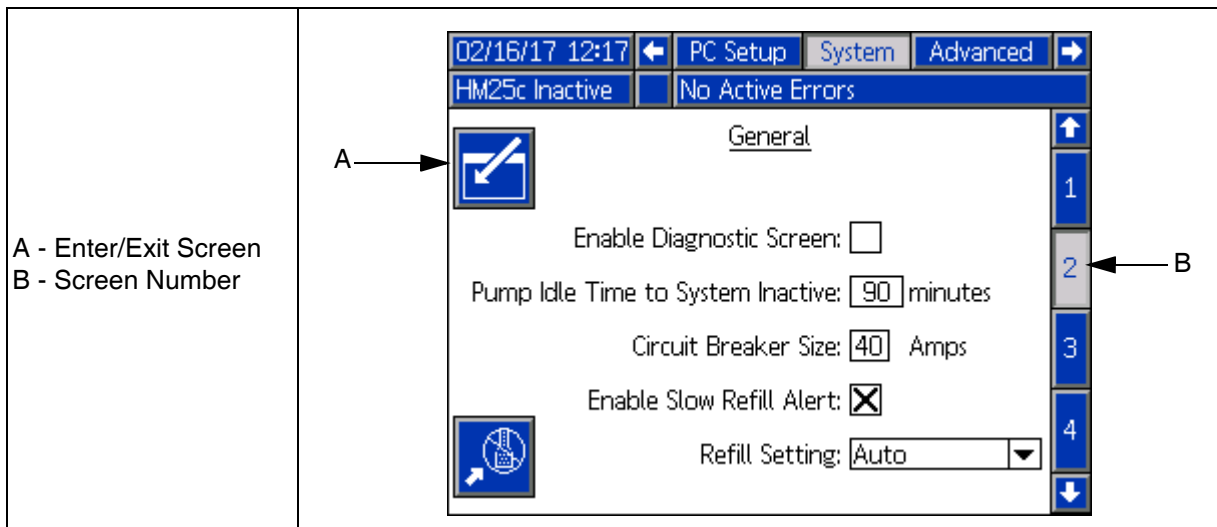

Icon	Name	Description
<input checked="" type="checkbox"/> / <input type="checkbox"/>	Enable Diagnostic Screen	Check to enable Diagnostic screen in Run screens. See Diagnostic screen for details.
<input type="text" value="60"/> minutes	Pump Idle Time to System Inactive	Set to allow the system to automatically go to the Inactive state after the desired duration of pump inactivity.
<input type="text" value="40"/> Amps	Circuit Breaker Size	Select the circuit breaker size used. Use the size of the circuit breaker used to supply power to the system (circuit breaker is external to the system).
<input checked="" type="checkbox"/> / <input type="checkbox"/>	Enable Slow Refill Alert	Check to enable the slow refill alert (Error code "L3FX"). See Troubleshooting section for details.
<input type="text" value="Auto"/> ▼	Refill Setting	Drop-down selection with the following options: <ul style="list-style-type: none"> Auto: the fill mode that provides a constant pulse. Use automatic feed system. See Automatic Refill section for details. Manual: do not use automatic feed system. See Manual Refill section for details. Auto-Adapting: changes the pulse based on the previous fill to keep the fill around to five seconds.
	Refill Setting Softkey	Press softkey to toggle Refill Setting between Auto and Manual.

System Screen 3 - PLC I/O Setup

Configure and view the current state of the system PLC inputs and outputs.

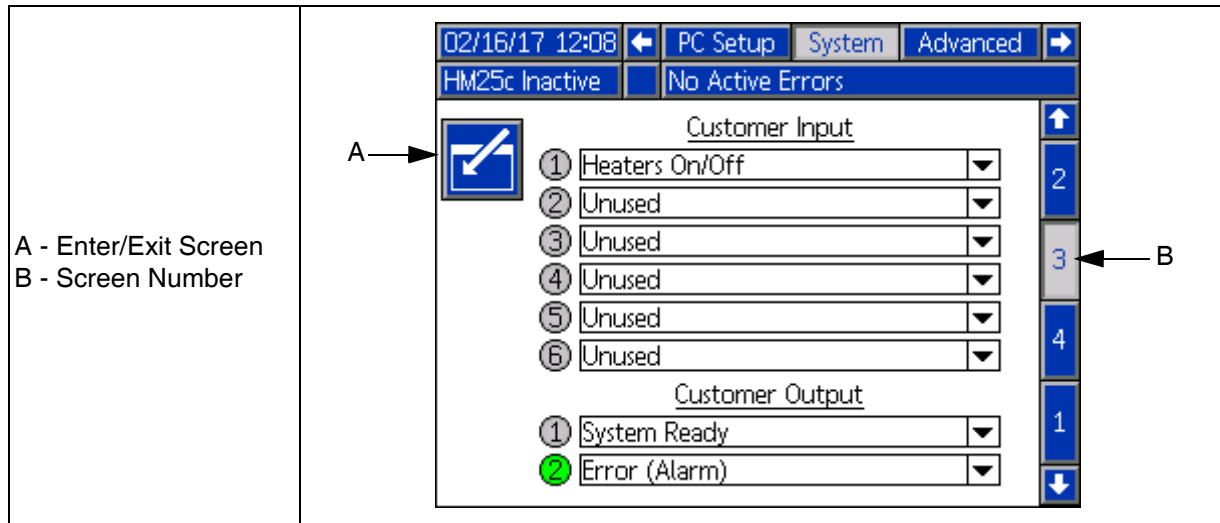

Icon	Name	Description												
	Signal State Indicator	Indicates the current state of the input/output signal (see tables below) <div style="display: flex; justify-content: space-around;"><div>Inputs: Voltage Present</div><div> Voltage Absent</div></div> <div style="display: flex; justify-content: space-around;"><div>Outputs: Contact Closed</div><div> Contact Open</div></div>												
<div>Heaters On/Off </div>	Input Option	Drop-down selection of the desired input option. Available options are outlined in the table below. All input options except Pump Enable/Disable are transition-based. <table><tr><th>Option</th><th>Action</th></tr><tr><td>Unused</td><td>Input disabled.</td></tr><tr><td>Heaters On/Off</td><td>Turn system ON and OFF.</td></tr><tr><td>Pump Enable/Disable</td><td>Enable or disable pump. NOTE: pump will remain disabled if the input signal is in the disabled state (voltage absent).</td></tr><tr><td>Channel X Enable/Disable</td><td>Enable or disable channel X.</td></tr></table>	Option	Action	Unused	Input disabled.	Heaters On/Off	Turn system ON and OFF.	Pump Enable/Disable	Enable or disable pump. NOTE: pump will remain disabled if the input signal is in the disabled state (voltage absent).	Channel X Enable/Disable	Enable or disable channel X.		
Option	Action													
Unused	Input disabled.													
Heaters On/Off	Turn system ON and OFF.													
Pump Enable/Disable	Enable or disable pump. NOTE: pump will remain disabled if the input signal is in the disabled state (voltage absent).													
Channel X Enable/Disable	Enable or disable channel X.													
<div>System Ready </div>	Output Option	Drop-down selection of the desired output option. Available options are outlined in the table below. All output options are normally open when power is OFF. <table><tr><th>Option</th><th>Action</th></tr><tr><td>Unused</td><td>Output disabled.</td></tr><tr><td>System Ready</td><td>Close contact when system is ready.</td></tr><tr><td>Error (Alarm)</td><td>Open contact when alarm is present. NOTE: alarms disable the system heat and pump.</td></tr><tr><td>Error (Deviation/Advisory)</td><td>Close contact when deviation/advisory is present. NOTE: deviations and advisories do not disable the system heat and pump.</td></tr><tr><td>Maintenance Due</td><td>Close contact when selected maintenance interval is reached. NOTE: see Maintenance screen for details on maintenance interval setup.</td></tr></table>	Option	Action	Unused	Output disabled.	System Ready	Close contact when system is ready.	Error (Alarm)	Open contact when alarm is present. NOTE: alarms disable the system heat and pump.	Error (Deviation/Advisory)	Close contact when deviation/advisory is present. NOTE: deviations and advisories do not disable the system heat and pump.	Maintenance Due	Close contact when selected maintenance interval is reached. NOTE: see Maintenance screen for details on maintenance interval setup.
Option	Action													
Unused	Output disabled.													
System Ready	Close contact when system is ready.													
Error (Alarm)	Open contact when alarm is present. NOTE: alarms disable the system heat and pump.													
Error (Deviation/Advisory)	Close contact when deviation/advisory is present. NOTE: deviations and advisories do not disable the system heat and pump.													
Maintenance Due	Close contact when selected maintenance interval is reached. NOTE: see Maintenance screen for details on maintenance interval setup.													

NOTE: See the Setup section for details on PLC I/O wiring.

System Screen 4 - Material Tracking Setup

Setup material tracking settings.

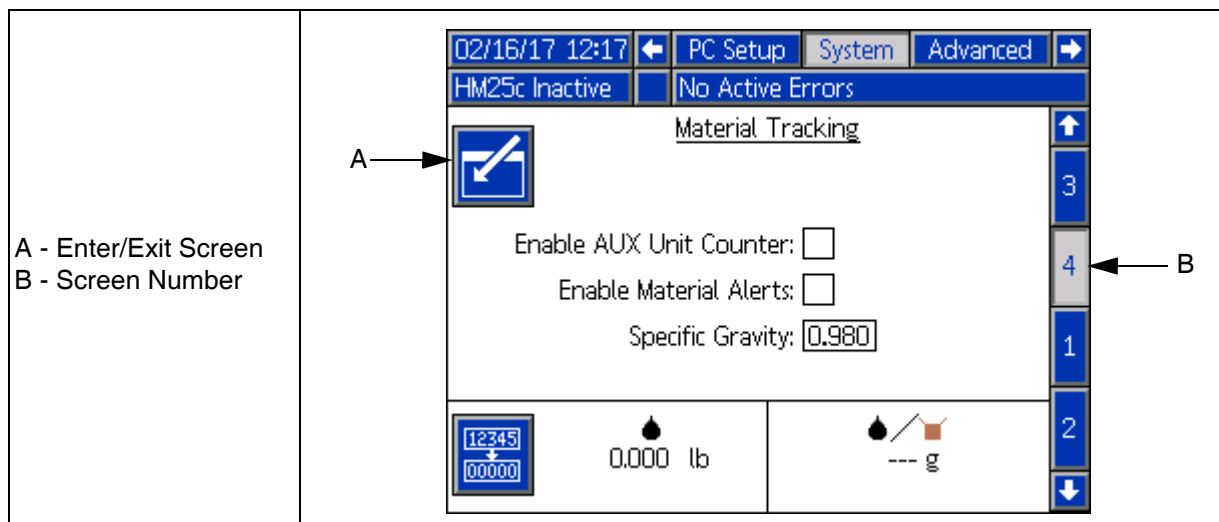

Icon	Name	Description
	Calibration Weight Totalizer	Resettable totalizer that can be used for determining Specific Gravity.
	Material per Unit	Current material per unit.
	Reset Weight Totalizer	Press softkey to reset the calibration weight totalizer.
	Enable AUX Unit Counter	Check to enable the AUX unit counter on the System IO Board. See Setup section for AUX Unit Counter wiring details. NOTE: this box does not need to be checked for systems with an integrated pattern controller.
	Enable Material Alerts	Check to enable material alerts when the current material unit deviates 20% from the established target. See Material Log screen for details on setting a target material per unit.
	Specific Gravity	Specific Gravity of the material in use. See Calibration section for methods to determine the appropriate value.

Advanced Screen 1 - Display Settings

General display settings including language, time and password protection.

Name	Description
Language	Select the display language.
Date Format	Select the display date format.
Date	Enter the display date.
Time	Enter the display time.
Password	Enter the password to restrict access to the Setup screens. NOTE: a value of "0000" does not require a password for access to Setup screens.
Screen Saver	Enter the timeout for the display screen saver. NOTE: a value of "0" disables the screen saver.
Silent Mode	Check to disable display beep functionality.
Lock Run Screens	If checked, operators will not be able to change most run screen settings. NOTE: in order for this setting to take effect, a password other than "0000" must be entered above. NOTE: when returning to the Run screens from the setup screens, the operator will have two minutes to make changes before the screens lock.

Advanced Screen 2 - Units

Select the system units to be used on the display.

Name	Description
Temperature Units	Select the system temperature units.
Mass Units	Select the system mass units.
Distance Units	Select the system distance units. NOTE: this setting only applies to pattern controller values.

Advanced Screen 3 - USB Settings

Select USB download settings.

02/16/17 12:14 ◀ System Advanced Maintenance ▶

HM25c Inactive No Active Errors



Disable USB Downloads/Uploads: ☐

Disable USB Log Errors: ☒

Download Depth: Last Days

1 2 3 4

Name	Description
Disable USB Downloads/Uploads	Disables USB port from transmitting data to/from a USB drive.
Disable USB Log Errors	Disables USB log advisories.
Download Depth	Sets the length of the data logs to be downloaded (affects the download time).

Advanced Screen 4 - System Software

Read only display of system software.

02/16/17 12:08 ◀ System Advanced Maintenance ▶

HM25c Inactive No Active Errors





Software Part #: 17L870

Software Version: 1.01.001 



1 2 3 4

Name	Description
System Software Part #	Part number of the software on the most recently loaded system software token. NOTE: this part number is not the part number of the system software token (PN 17R827).
System Software Version	Version of the software on the most recently loaded system software token.

03/13/17 08:46 ◀ Advanced Mix Head ▶

System Off No Active Errors





Software Part #: 17S312

Software Version: 0.00.002 





1 2 3 4

NOTE: A red X next to the software means that one or more system components have software that is not the current version. This will not prevent the system from running. All components can be updated to run the current software version by performing the **Software Update Procedure** on page 94.

Maintenance

Setup material tracking settings.

A - Enter/Exit Screen	02/16/17 12:08	Maintenance	Schedule	
	HM25c Inactive	No Active Errors		
		Current	Interval	Lifetime
	Pump	38	0	14658 cycles
		0	0	529 lb
	Heat On	0	0	6580 hours
	Pump Idle	0	0	3868 hours
				

Name	Description
Current	Resettable counter for the variable in the row. NOTE: to reset to zero and clear an existing advisory, select the counter and press the reset softkey in the bottom left corner. 
Interval	Maintenance interval period for variable in the row. NOTE: set to a non-zero value to generate advisories when the current counter reaches this value.
Lifetime	Lifetime counter of the variable in the row.
Pump Cycles	Pump cycle totalizers.
Pump Weight	Pump weight totalizers.
Heat On Time	Heat on time totalizers (time spent with heat on).
Pump Idle Time	Pump idle time totalizer (time spent with system at temperature, but no pump activity).

Schedule

Set daily system ON and OFF commands following a weekly schedule.

A - Enter/Exit Screen

02/16/17 12:17
Maintenance
Schedule
PC Setup

HM25c Inactive
No Active Errors

	Mon	Tue	Wed	Thu	Fri	Sat	Sun
06:45	06:45	06:45	06:45	06:45	06:45		
11:30	11:30	11:30	11:30	11:30	11:30		
12:20	12:20	12:20	12:20	12:20	12:20		
16:30	16:30	16:30	16:30	16:30	16:30		

Icon	Name	Description
	Schedule Entry	<p>The time value (24-hour clock) of the schedule entry indicates the time that the desired action will take place for a given day (indicated by the column).</p> <p>The color of the schedule entry indicates the desired action. The colors represent the following actions:</p> <div style="display: flex; justify-content: space-around; align-items: center;"> <div style="text-align: center;"> Heat On </div> <div style="text-align: center;"> Heat Off </div> <div style="text-align: center;"> Disabled </div> </div>
	Create Schedule Entry	Press softkey to create a new schedule entry. Once pressed, a pop-up box will appear allowing the user to set the time of the schedule entry (24-hour clock) as well as the desired action (Heat On/Off).
	Delete Schedule Entry	Press softkey to delete selected schedule entry.
	Enable / Disable Schedule Entry	Press softkey to toggle the state (enabled or disabled) of the selected schedule entry.

90

3A4938J

Appendix B - USB Downloading, Uploading

The system can store 50,000 entries in its logs and the system adds a new entry to the logs every 60 seconds. This means the system stores 800 hours of system operation data, or 34 days of around-the-clock operation. Once full, the system will overwrite the oldest data.

NOTE: To prevent losing any data, never go more than 34 days without downloading the logs.

Download Procedure

NOTICE

Uploading an edited system configuration file can damage the system. Never put a modified SETTINGS.TXT file in the UPLOAD folder on the flash drive.

NOTE: The event log, error log, system settings, and system language files are all downloaded in this procedure. See **USB Logs**, **System Settings File**, and **System Language File** starting on page 92.

1. Insert USB flash drive into USB port (PT).

NOTE: Flash drive must be 8 GB or smaller.

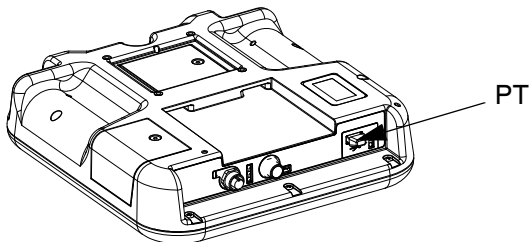

2. The menu bar and USB indicator lights indicate that the USB is downloading files. Wait for USB activity to complete. A pop-up will be present until the transfer is complete if it is not acknowledged.

NOTE: If the pop-up screen does not appear, the flash drive is not compatible with the ADM. Try a different flash drive.

NOTE: The system can log up to 45 mb of additional data per week, depending on system operation.

Accessing Files

All files downloaded from the USB are put in a DOWNLOAD folder on the stick drive. For example: "E:\GRACO\12345678\DOWNLOAD\". The 8-digit numeric folder name matches the 8-digit ADM serial number, which is located on the back of the ADM. When downloading from multiple ADMs, there will be one sub-folder in the GRACO folder for each ADM.

The log files should be opened in a spreadsheet program.

NOTE: If emailing the files, zip (compress) them to minimize file size.

Upload Procedure

NOTICE

Uploading an edited system configuration file can damage the system. Never put a modified SETTINGS.TXT file in the UPLOAD folder on the flash drive.

Use this procedure to install a system configuration file and/or a custom language file. See **System Settings File** or **System Language File** starting on page 92.

1. If necessary, follow the **System Language File**, page 93, to automatically generate the proper folder structure on the USB flash drive.
2. Insert USB flash drive into USB port of computer.
3. The USB flash drive window automatically opens. If it does not, open USB flash drive from within Windows Explorer.
4. Open Graco folder.
5. Open system folder. If working with more than one system, there will be more than one folder within the Graco folder. Each folder is labeled with the corresponding serial number of the ADM. (The serial number is on the back of the module.)
6. *If installing the system settings file*, place SETTINGS.TXT file into UPLOAD folder.
7. *If installing the custom language file*, place DISPLAY.TXT file into UPLOAD folder.

8. Remove USB flash drive from computer.
9. Install USB flash drive into InvisiPac system USB port.
10. The menu bar and USB indicator lights indicate that the USB is uploading files. Wait for USB activity to complete.
11. Remove USB flash drive from USB port.

NOTE: If a custom language file was installed, users can now select the new language from the Language drop-down menu.

NOTE: If the SETTINGS.TXT or DISPTXT.TXT files remain in the UPLOAD folder, they will be uploaded every time the USB drive is inserted into the corresponding ADM. To avoid unintentionally overwriting system settings, delete the files from the UPLOAD folders on the USB drive after the upload is complete.

USB Logs

During operation, InvisiPac stores system and performance related information to memory in the form of log files. InvisiPac maintains the events, data, GCA, Black Box, and Diagnostics logs. Follow the **System Language File**, page 93, to retrieve log files.

Events Log

The event log (1-EVENT.CSV) maintains a record of the last 75,000 events. Each event record in the log file contains the date and time the event occurred, the event type, event code, and event description.

Data Log

The data log (2-DATA.CSV) tracks the setpoint and actual temperatures every 60 seconds. This log can store up to 50,000 lines of data.

The system stores 800 hours of system operation data, or 34 days of around-the-clock operation. Once full, the system will overwrite the oldest data.

NOTE: To prevent losing any data, never go more than 34 days without downloading the logs.

GCA Log

This log (3-GCA.CSV) lists the installed GCA modules and their respective software versions.

Black Box, Diagnostics Logs

These logs (4-BLACKB.CSV, 5-DIAGNO.CSV) are designed to provide useful information to Graco when calling for technical assistance.

Material Log

This log (6-MATERI.CSV) lists up to 500 material log entries.

Fill Log

This log (7-FILL.CSV) is designed to provide useful information to Graco when calling for technical assistance.

System Settings File

NOTICE

Uploading an edited system configuration file can damage the system. Never put a modified SETTINGS.TXT file in the UPLOAD folder on the flash drive.

The system configuration settings file name is SETTINGS.TXT and is stored in the DOWNLOAD folder.

A system configuration settings file automatically downloads each time a USB flash drive is inserted. Use this file to back up system settings for future recovery or to easily replicate settings across multiple InvisiPac systems. Refer to the **Upload Procedure**, page 91, for instructions on how to use this file.

It is recommended to retrieve the SETTINGS.TXT file after all system settings are set as desired. Store the file for future use as a backup in case the settings are changed and need to be quickly changed back to the desired setup.

NOTE: System settings may not be compatible between different versions of the InvisiPac software.

System Language File

The system language file name is DISPTXT.TXT and is stored in the DOWNLOAD folder.

A system language file automatically downloads each time a USB flash drive is inserted. If desired, use this file to create a user-defined set of custom language strings to be displayed within the ADM.

The system is able to display the following Unicode characters. For characters outside of this set, the system will display the Unicode replacement character, which appears as a white question mark inside of a black diamond.

- U+0020 - U+007E (Basic Latin)
- U+00A1 - U+00FF (Latin-1 Supplement)
- U+0100 - U+017F (Latin Extended-A)
- U+0386 - U+03CE (Greek)
- U+0400 - U+045F (Cyrillic)

Create Custom Language Strings

The custom language file is a tab-delimited text file that contains two columns. The first column consists of a list of strings in the language selected at the time of download. The second column can be used to enter the custom language strings. If a custom language was previously installed, this column contains the custom strings. Otherwise the second column is blank.

Modify the second column of the custom language file as needed and then follow the **Upload Procedure**, page 91, to install the file.

The format of the custom language file is critical. The following rules must be followed in order for the installation process to succeed.

- The file name must be DISPTXT.TXT.
- The file format must be a tab-delimited text file using Unicode (UTF-16) character representation.
- The file must contain only two columns, with columns separated by a single tab character.
- Do not add or remove rows to the file.
- Do not change the order of the rows.
- Define a custom string for each row in the second column.

Appendix C - Software Update

Software Update Procedure

When software is updated on the ADM the software is then automatically updated on all connected GCA components. A status screen is shown while software is updating to indicate progress.

- 1. Turn system main power switch (H) OFF.
- 2. Remove ADM from bracket (BK).
- 3. Remove token access panel.

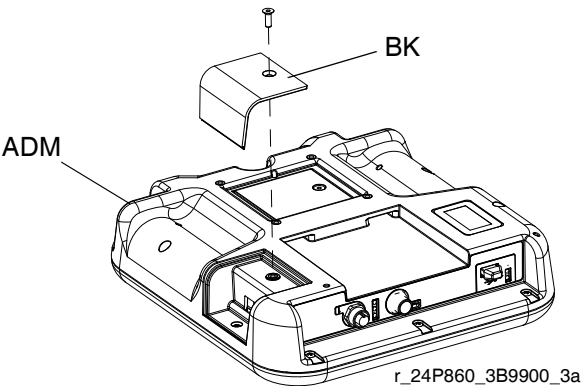

- 4. Insert and press InvisiPac software upgrade token (TK, part no. 17R827) firmly into slot.

NOTE: There is no preferred orientation of token.

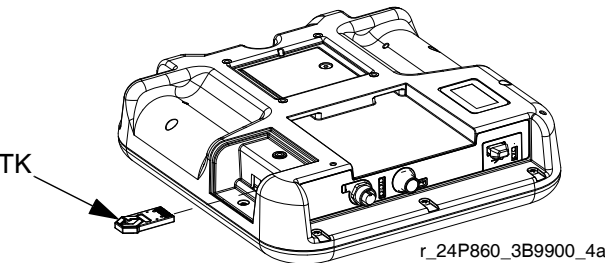

- 5. Install ADM into bracket (BK).
- 6. Turn system main power switch (H) ON.

NOTICE

A status is shown while software is updating to indicate progress. To prevent corrupting the software load, do not remove token until the status screen disappears.

NOTE: When the screen turns on, the following screens appear:

First:
Software is checking which GCA modules will take the available updates.



Second:
Status of the update with approximate time until completion.

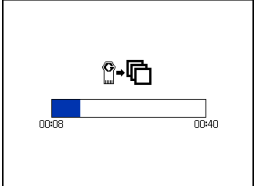

Third:
Updates are complete. Icon indicates update success/failure. See the following Icon table.

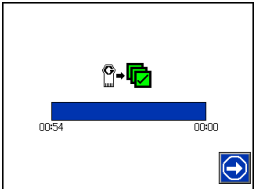

Icon	Description
	Update successful.
	Update unsuccessful.
	Update complete, no changes necessary.
	Update was successful/complete but one or more GCA modules did not have a CAN boot loader so software was not updated on that module.

- 7. Remove token (TK).
- 8. Replace token access panel.
- 9. Press to continue to InvisiPac operation screens.

Dimensions

240V System Dimensions

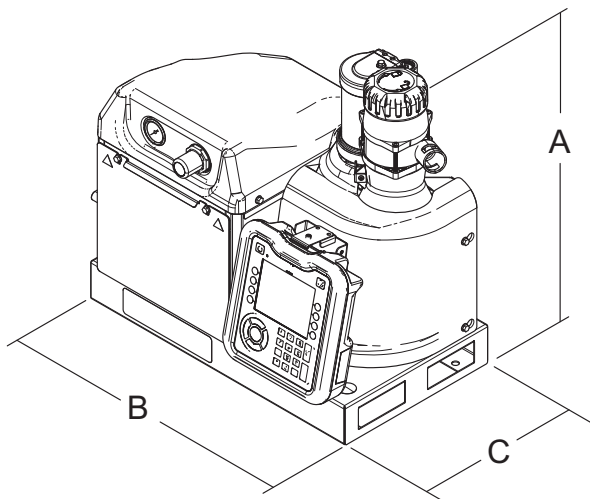

ti30882a

A	23.1 in. (58.7 cm)
B	25.4 in. (64.5 cm)
C	16.5 in. (41.9 cm)

System with 480V Transformer

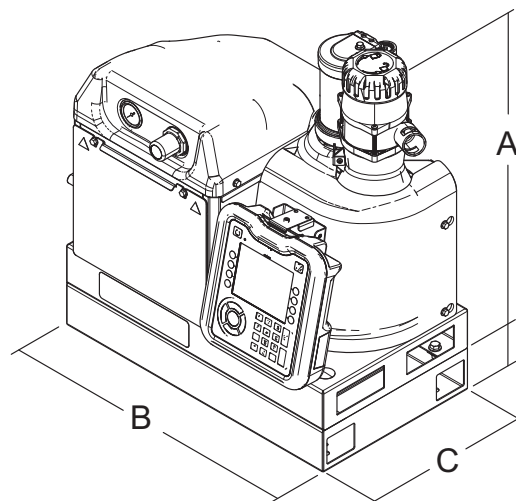

ti30883a

A	26.3 in. (66.8 cm)
B	25.4 in. (64.5 cm)
C	16.5 in. (41.9 cm)

Mounting Hole Dimensions

240V Systems

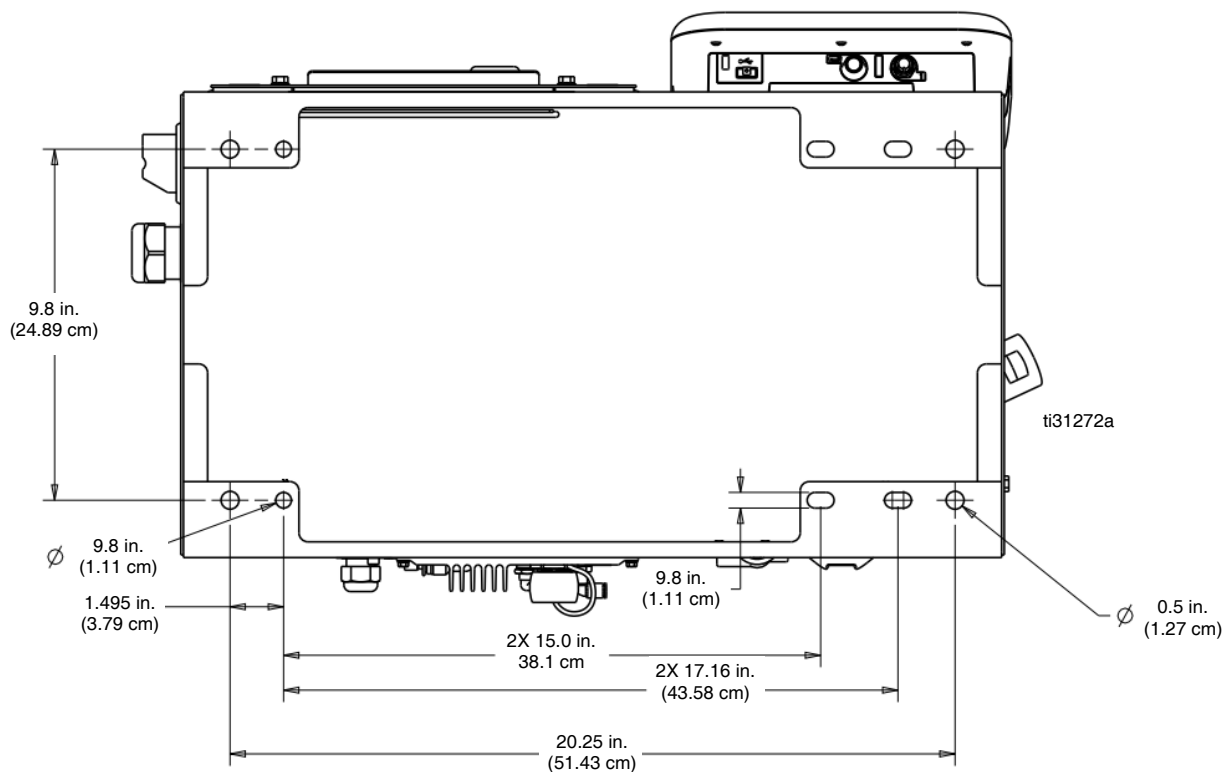

480V Systems

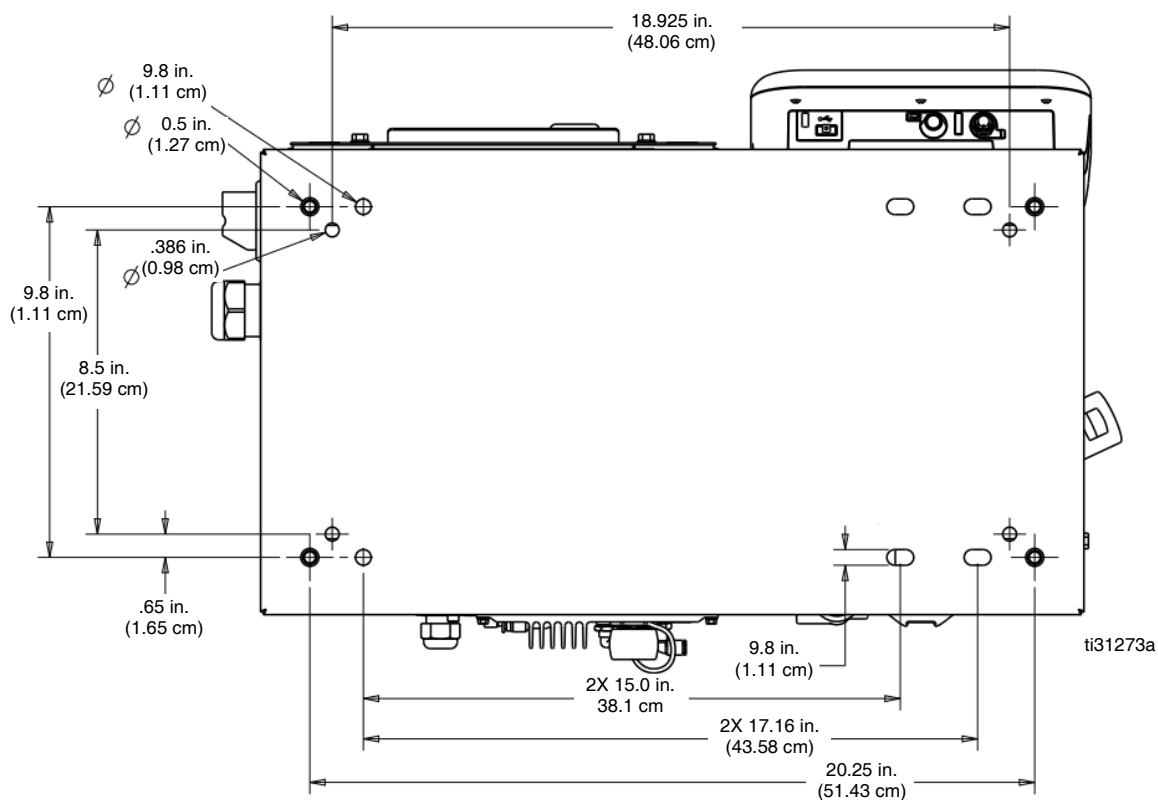

System with Stand and Feed Hose Dimensions

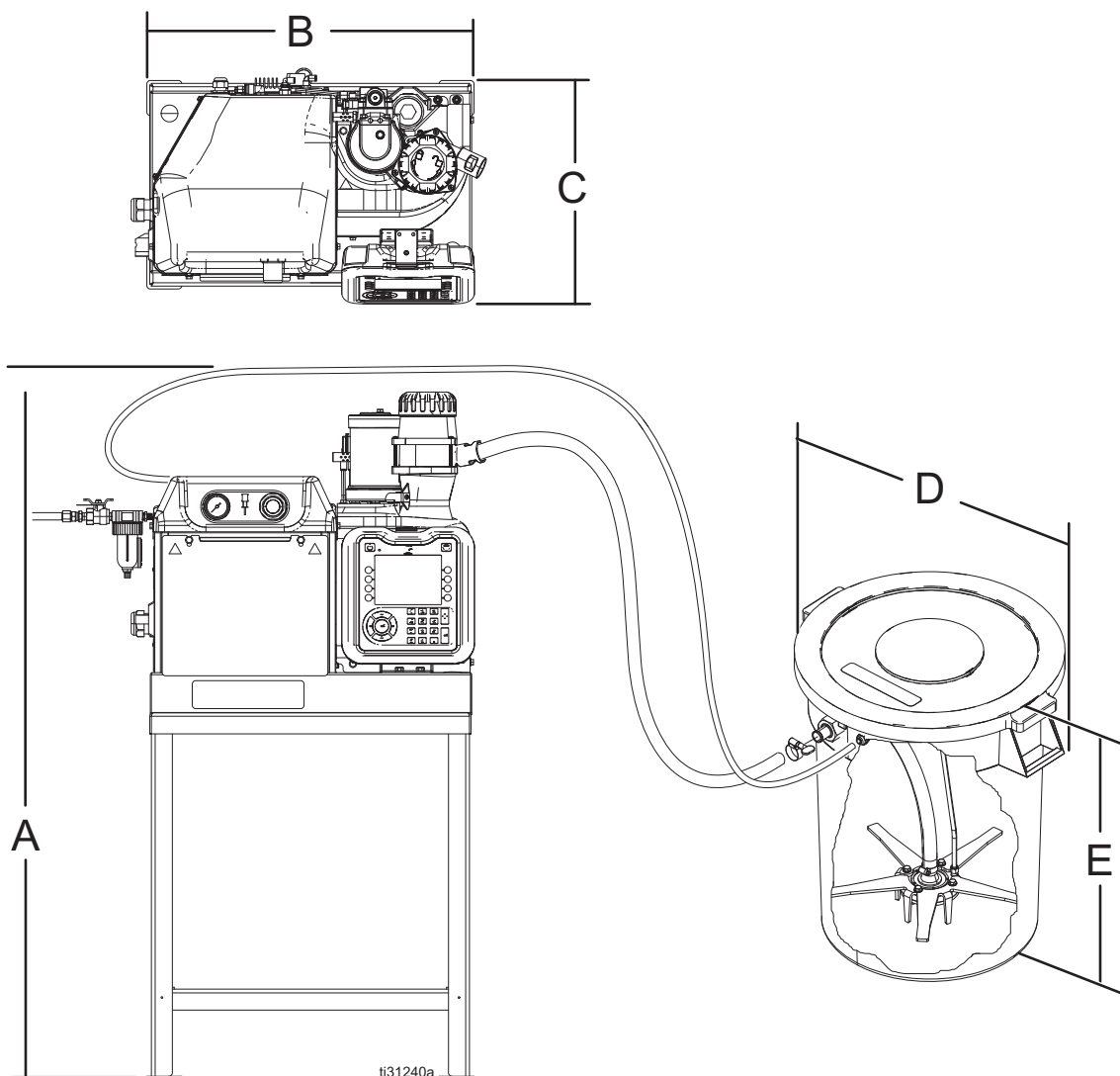

	240V Systems	480V Systems
A	49.3 in. (125.2 cm)	52.5 in. (133.4 cm)
B	25.4 in. (64.5 cm)	25.4 in. (64.5 cm)
C	16.5 in. (41.9 cm)	16.5 in. (41.9 cm)
D	26.0 in. (66.0 cm)	26. in. (66.0 cm)
E	28.0 in. (71.1 cm)	28.0 in. (71.1 cm)

Technical Specifications

InvisiPac HM25c Hot Melt Delivery System		
	US	Metric
Incoming Power		
HM25c: 25C700, 25C701, 25C702, 25C703	200-240 VAC, 1-ph, 50/60 Hz, 32 A 200-240 VAC, 3-ph, Δ, 50/60 Hz, 32 A 350-415 VAC, 3-ph, Y, 50/60 Hz, 32 A	
HM25c: 25C720, 25C721, 25C722, 25C723	400-480 VAC, 3-ph, Δ, 50/60 Hz, 14A	
Electrical		
Minimum Applicator Wattage Per Channel	90 W (@ 240 VAC)	
Maximum Applicator Wattage Per Channel	400 W (@ 240 VAC)	
Minimum Hose Wattage Per Channel	90 W (@ 240 VAC)	
Maximum Hose Wattage Per Channel	1250 W (@240 VAC)	
PLC Inputs	6 inputs (0-30 VDC)	
PLC Outputs	2 outputs (240 VAC / 24 VDC, 2 A max)	
Pump Flow Rate		
HM25c	96 lb/hr	43.5 kg/hr
Melt Rate / Constant Throughout		
HM25c	25 lb/hr	11.3kg/hr
Weight		
HM25c: 25C700, 25C701, 25C702, 25C703	86 lb	39 kg
HM25c: 25C720, 25C721, 25C722, 25C723	160 lb	73 kg
General		
Pump Output	19.3 cc/cycle	
Time to Temperature*	Less than 10 minutes	
Pump	Pneumatic Piston, 12:1	
Channels	0-8 channels	
Pressure and Temperature Ranges		
System Air Supply Inlet	80-100 psi	0.55-0.69 MPa (5.5-7 bar)
Pump Operating Air Pressure Range (set with regulator on front of system)	20-100 psi	0.14-0.69 MPa (0.7-7 bar)
Pump Operating Fluid Pressure Range	240-1200 psi	1.7-8 MPa (17-80 bar)
Control Temperature Range	100°-400° F	38°-204° C
Ambient Temperature Range	32°-120° F	0°-49° C
Air Consumption Specifications		
Average air use at 5 lb/hour**	1.9 scfm	3.3 scmh
Average air use at 25 lb/hour**	5.4 scfm	9.2 scmh
Feed Hose Specifications		
Maximum Feed Hose Length	30 ft	9.1 m
Maximum Feed Hose Vertical Rise	10 ft	3.0 m
Required Air Tubing Size		
Minimum Air Tubing Inner Diameter	3/8 in.	9.5 mm
Minimum Air Tubing Inner Diameter (50 ft, 15.2 m or longer tubing)	1/2 in.	12.7 mm

InvisiPac HM25c Hot Melt Delivery System		
	US	Metric
Sound		
Sound Pressure Level***	77 db(A)	
IP Code		
HM25c	IP54	
Wetted Parts		
Wetted Parts	PTFE, chemically resistant o-rings, aluminum, stainless steel, zinc plating, carbon steel, brass, carbide, chrome	
* From 70°F to 350° F (21° C to 177° C), dependent upon power supply and machine configuration.		
** Includes intermittent air use up to 13 scfm (22 scmh) when vacuum system is feeding.		
*** Sound pressure level measured 3.1 ft (1 meter) from equipment.		

California Proposition 65

CALIFORNIA RESIDENTS

 **WARNING:** Cancer and reproductive harm – www.P65warnings.ca.gov.

Startup Time

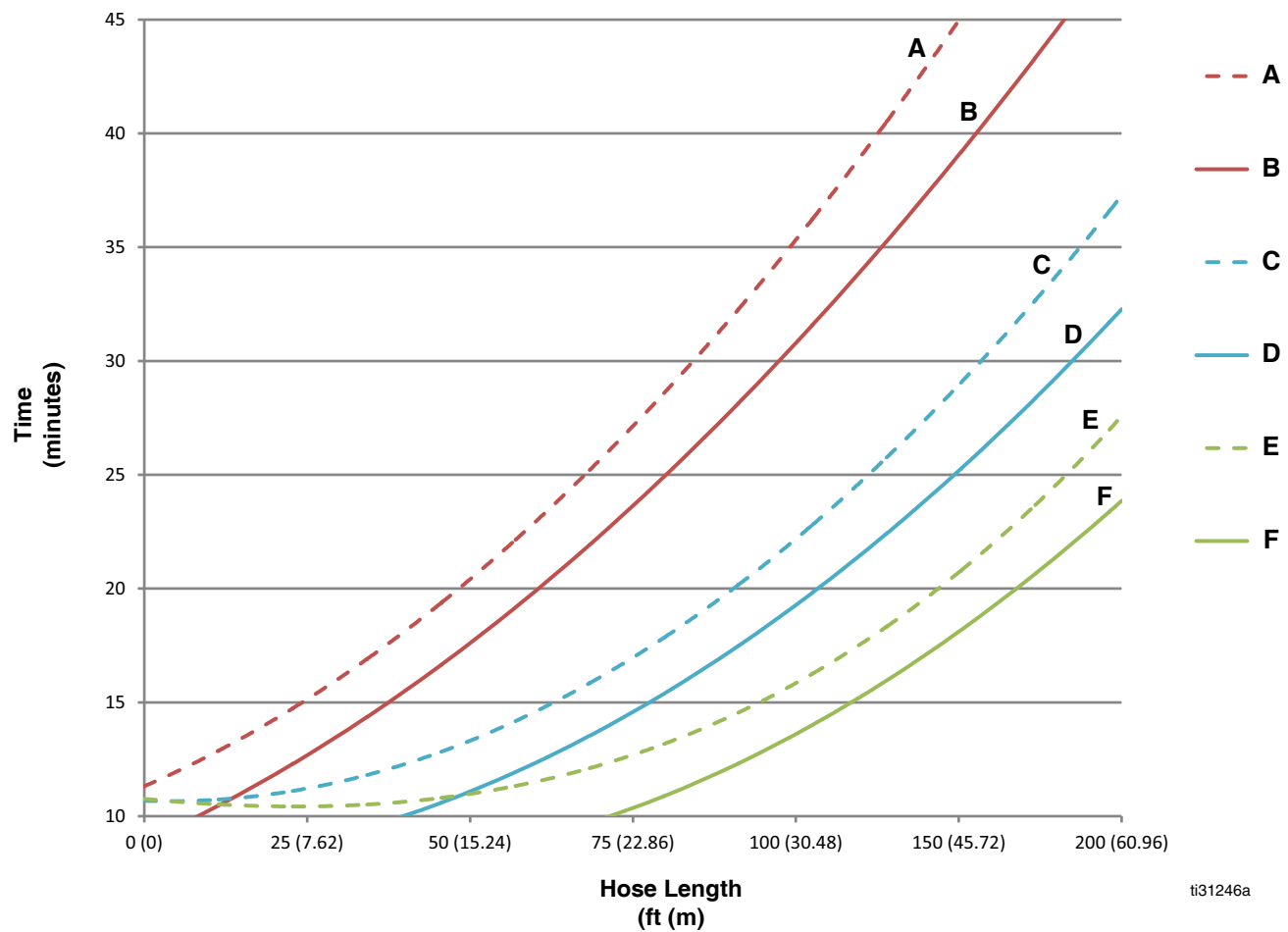

- A** 20 Amp 208V Heatup Time
- B** 20 Amp 240V Heatup Time
- C** 30 Amp 208V Heatup Time
- D** 30 Amp 240V Heatup Time
- E** 40 Amp 208V Heatup Time
- F** 40 Amp 240V Heatup Time

Notes



A series of horizontal lines for writing notes, alternating between black and purple lines.

Graco Standard Warranty

Graco warrants all equipment referenced in this document which is manufactured by Graco and bearing its name to be free from defects in material and workmanship on the date of sale to the original purchaser for use. With the exception of any special, extended, or limited warranty published by Graco, Graco will, for a period of eighteen months from the date of sale, repair or replace any part of the equipment determined by Graco to be defective. This warranty applies only when the equipment is installed, operated and maintained in accordance with Graco's written recommendations.

This warranty does not cover, and Graco shall not be liable for general wear and tear, or any malfunction, damage or wear caused by faulty installation, misapplication, abrasion, corrosion, inadequate or improper maintenance, negligence, accident, tampering, or substitution of non-Graco component parts. Nor shall Graco be liable for malfunction, damage or wear caused by the incompatibility of Graco equipment with structures, accessories, equipment or materials not supplied by Graco, or the improper design, manufacture, installation, operation or maintenance of structures, accessories, equipment or materials not supplied by Graco.

This warranty is conditioned upon the prepaid return of the equipment claimed to be defective to an authorized Graco distributor for verification of the claimed defect. If the claimed defect is verified, Graco will repair or replace free of charge any defective parts. The equipment will be returned to the original purchaser transportation prepaid. If inspection of the equipment does not disclose any defect in material or workmanship, repairs will be made at a reasonable charge, which charges may include the costs of parts, labor, and transportation.

THIS WARRANTY IS EXCLUSIVE, AND IS IN LIEU OF ANY OTHER WARRANTIES, EXPRESS OR IMPLIED, INCLUDING BUT NOT LIMITED TO WARRANTY OF MERCHANTABILITY OR WARRANTY OF FITNESS FOR A PARTICULAR PURPOSE.

Graco's sole obligation and buyer's sole remedy for any breach of warranty shall be as set forth above. The buyer agrees that no other remedy (including, but not limited to, incidental or consequential damages for lost profits, lost sales, injury to person or property, or any other incidental or consequential loss) shall be available. Any action for breach of warranty must be brought within two (2) years of the date of sale.

GRACO MAKES NO WARRANTY, AND DISCLAIMS ALL IMPLIED WARRANTIES OF MERCHANTABILITY AND FITNESS FOR A PARTICULAR PURPOSE, IN CONNECTION WITH ACCESSORIES, EQUIPMENT, MATERIALS OR COMPONENTS SOLD BUT NOT MANUFACTURED BY GRACO. These items sold, but not manufactured by Graco (such as electric motors, switches, hose, etc.), are subject to the warranty, if any, of their manufacturer. Graco will provide purchaser with reasonable assistance in making any claim for breach of these warranties.

In no event will Graco be liable for indirect, incidental, special or consequential damages resulting from Graco supplying equipment hereunder, or the furnishing, performance, or use of any products or other goods sold hereto, whether due to a breach of contract, breach of warranty, the negligence of Graco, or otherwise.

FOR GRACO CANADA CUSTOMERS

The Parties acknowledge that they have required that the present document, as well as all documents, notices and legal proceedings entered into, given or instituted pursuant hereto or relating directly or indirectly hereto, be drawn up in English. Les parties reconnaissent avoir convenu que la rédaction du présente document sera en Anglais, ainsi que tous documents, avis et procédures judiciaires exécutés, donnés ou intentés, à la suite de ou en rapport, directement ou indirectement, avec les procédures concernées.

Graco Information

For more information about InvisiPac, visit www.InvisiPac.com or email InvisiPac@graco.com.

TO PLACE AN ORDER, contact your Graco distributor or call to identify the nearest distributor.

For technical assistance or customer service, call toll free: 1-800-458-2133.

*All written and visual data contained in this document reflects the latest product information available at the time of publication.
Graco reserves the right to make changes at any time without notice.*

This manual contains English. MM 3A4938

Graco Headquarters: Minneapolis
International Offices: Belgium, China, Japan, Korea

GRACO INC. P.O. BOX 1441 MINNEAPOLIS, MN 55440-1441

Copyright 2008, Graco Inc. is registered to I.S. EN ISO 9001

www.graco.com

Revision J, November 2020