

 **SW-MOTECH<sup>®</sup>**



**2016**



# CONTENTS

<b>■ LUGGAGE SYSTEMS</b>	6	<b>■ SAFETY</b>	130
LEGEND GEAR	8	HANDGUARDS	132
SADDLEBAGS	16	KOBRA Handguards	132
CASE SYSTEMS	20	Barkbusters Handguards	134
SIDE CARRIERS (QUICK-LOCK EVO INSIDE)	32	MIRROR EXTENSIONS	138
LUGGAGE RACKS (QUICK-LOCK INSIDE)	36	AUXILIARY LIGHTS	140
TANK RINGS (QUICK-LOCK INSIDE)	44	ENGINE GUARDS / CHAIN GUARDS	144
TANK BAGS	50	CRASH BARS	148
QUICK-LOCK EVO Tank Bags	52	SLIDER KITS	150
QUICK-LOCK / Strap Tank Bags	62	SIDESTAND FOOT	152
Tank Bag Accessories	66	<b>■ MAINTENANCE</b>	154
TAIL BAGS	68	CENTERSTANDS	154
SOFT LUGGAGE ACCESSORIES	78	<b>■ STYLE MEETS FUNCTION</b>	156
WATERPROOF LINE	80	<b>■ SALES</b>	160
BACKPACKS & BAGS	88	SW-MOTECH ONLINE	160
<b>■ NAVIGATION &amp; POWER SUPPLY</b>	94	FAN SHOP	162
GPS-MOUNTS		DISTRIBUTORS	164
Universal solutions	96	TRADE SHOW CALENDAR 2016	166
Device Mount System	100	PREMIUM PARTNER HOTELS	168
Motorcycle model specific	102	<b>■ APPLICATIONS</b>	172
DEVICE BAGS & HARD CASES		BIKE SPECIFIC PRODUCTS	172
Navi Case Pro	104	UNIVERSAL PRODUCTS	326
Smartphone hard cases	106	GENERAL SALES TERMS AND CONDITIONS	334
COCKPIT POWER SUPPLY	108	TABLE OF CONTENTS	338
Universal Electric Kit	110		
Electric Motorbike Adapters	112		
<b>■ ERGONOMICS</b>	118		
GEAR LEVERS	120		
FOOTRESTS	122		
BAR POSITIONING	124		



PAGE 8-15



PAGE 22-25



PAGE 146-149



PAGE 139



PAGE 100/101

## IMPRINT

**Main catalog 2016**  
© 2016 SW-MOTECH, Rauschenberg, Germany

**Editor:** Michael Eckl †, Johannes Klotz  
**Layout:** Petra Köster  
**Typesetting:** Petra Köster;  
Kempken DTP-Service, Marburg; p. 172-333  
**Printed at:** Vogel Druck und Medienservice GmbH, Höchberg

**Photography:** Daniel Keller (SW-MOTECH); Alex Chacon; p. 6/7, 50/51, 99;  
www.Fotolia.com: © jannoon028; p. 160/161, © Monika Hunácková; p. 166/167, © VRD; p. 168; Honda Motor Europe Ltd.; p. 142/143; Nick Johnson; title, p. 16, 22, 61; Detlev Louis Motorrad-Vertriebsgesellschaft mbH; p. 25, 193; Erik Peters; p. 67, 80/81, 94/95, 111, 334/335, 336/337  
**Technical Illustrations:** Christian Geil

This catalog shows an extract of our product range. For further information please visit our website: [www.sw-motech.com](http://www.sw-motech.com).

Errors and omissions excepted. Technical, design and price modifications are subject to change.



# SW-MOTECH – A passion for motorcycles

In the 1990s a passion for travel and adventure brings together the three motorcyclists Jörg Diehl, Kai Jockel and Jürgen Swora. During extended trips through Northern Africa the idea to develop a line of travel gear is born, leading to the establishment of SW-MOTECH in 1999. The year 2006 marks the beginning of a close cooperation with the company BAGS-CONNECTION, focusing on the production of soft luggage and led by Achim Kessler. In 2014 the two firms unite under the SW-MOTECH brand.

## A perfect combination

Today SW-MOTECH is well known for its expertise in engineering and manufacturing of motorcycle accessories produced using a variety of materials and technologies. The premium brand is among the fastest growing businesses in the market and a well known trendsetter. The product range includes luggage systems, ergonomics, safety, maintenance and customizing products as well as accessories for navigation and electronics.

The company seat spans 10.000 square meters and houses more than 120 employees, an additional 130 colleagues are working at the second production plant in Vojkovice, Czech Republic.

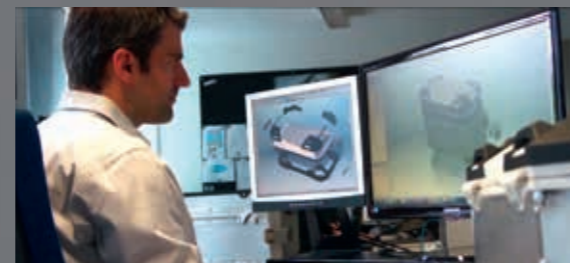

Above: New TRAX ADVENTURE touring case  
Below: Adam Stephens, Design and Development

## Quality without compromise

Accessories made by SW-MOTECH are built by bikers for bikers. Every product mirrors the designers' and engineers' enthusiasm for motorcycles: Our design team creates premium products, geared towards maximum usability and aimed to create a perfect match for the motorcycle's stock design while emphasizing functionality, quality and safety.

## An international footprint

With distribution in over 60 countries, SW-MOTECH is among the leading suppliers of motorcycle gear. We supply motorcycle manufacturers and distributors as well as motorcyclists across the globe. An international network of dealerships offers proficient service and advice.

SW-MOTECH maintains long-term international industry partnerships for development

and manufacturing of original motorcycle equipment. The company's strength in design and engineering allows SW-MOTECH to continually deliver innovative, quality products, which is key to ongoing success in a challenging market.



The founders of SW-MOTECH:  
Achim Kessler, Jörg Diehl, Jürgen Swora, Kai Jockel



Legend Gear tank bag LT2



Ball clamp (device mount system)



Headquarters, Rauschenberg, Germany

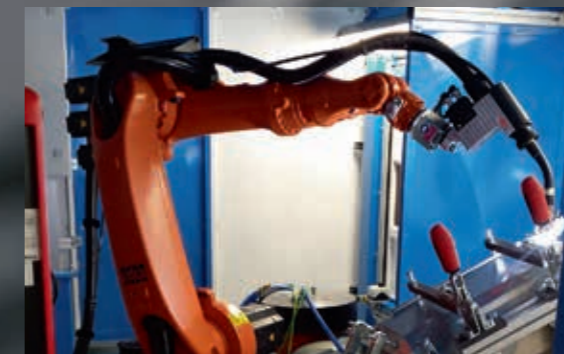

Production processes, Czech subsidiary, Brno





# LUGGAGE SYSTEMS

LEGEND GEAR	8
SADDLEBAGS	16
CASE SYSTEMS	20
SIDE CARRIERS (QUICK-LOCK EVO INSIDE)	32
LUGGAGE RACKS (QUICK-LOCK INSIDE)	36
TANK RINGS (QUICK-LOCK INSIDE)	44
TANK BAGS	50
QUICK-LOCK EVO TANK BAGS	52
QUICK-LOCK TANK BAGS	62
STRAP TANK BAGS	63
TANK BAG ACCESSORIES	66
TAIL BAGS	68
SOFT LUGGAGE ACCESSORIES	78
WATERPROOF LINE	80
BACKPACKS & BAGS	88

The best luggage solution for every motorcycle and requirement: From the light AERO system, continuing with the tough TRAX ADVENTURE aluminum touring case, up to the waterproof Drybag product line SW-MOTECH offers a broad range of high quality motorcycle luggage. Ease of use is one of our primary concerns: Tank bag, side case, top case and tail bag alike easily find a secure mounting place on the motorcycle by employing the versatile QUICK-LOCK carrier system.





++ NEW PRODUCT LINE ++

LEGEND GEAR  
SW-MOTECH GERMANY



**One for the road**

State-of-the-art materials with a classic style: The Legend Gear luggage line combines an ageless 'retro' design with choice materials and a versatile fastening system. A combination of coated canvas sailing material with robust Napalon synthetic leather supports the vintage desing with the toughness needed for daily use on the road.



## Saddle Strap SLS

Saddle strap SLS provides safe mount of saddlebags LS1 and LS2 to standard seats with passenger seat.

### FEATURES

- > Bags can be attached in different heights
- > Circumferential mounting strap provides safe fit
- > Fastenings for accessory bags

**Art.No.:** BC.HTA.00.403.10000



## Saddlebag LS1/LS2

A taste of vintage: Legend Gear saddlebags LS1 and LS2 will face every trip with ease and can be fastened to the versatile saddle strap SLS.

### FEATURES

- > Available in two sizes (9.8 l/13.5 l)
- > Waterproof inner bags

### Art.No.:

BC.HTA.00.401.10000 (LS1)  
BC.HTA.00.402.10000 (LS2)



## Side Carrier SLC

The custom-fit bike-specific side carrier allows easy and safe mounting on original mounting points to the bike. Even the quick lock system provides rapid attach/detach fitting the carrier mount is exceedingly reliable.

### FEATURES

- > Carrier for side bag LC1/LC2
- > Can be installed on both sides or one side only
- > Compatible with side bag quick-release fastening



## Side Bag LC1/LC2

Plays well with steel: The side bags LC1 and LC2 are equipped with a convenient quick release fastening system for Legend Gear steel side carriers SLC.

### FEATURES

- > Quick-release fastenings for side carrier SLC
- > Available in two sizes (9.8 l/13.5 l)
- > Waterproof inner bags

### Art.No.:

BC.HTA.00.401.10100L (LC1, left side)  
BC.HTA.00.402.10100L (LC2, left side)  
BC.HTA.00.401.10100R (LC1, right side)  
BC.HTA.00.402.10100R (LC2, right side)





## Tail Bag LR1

This convenient combination of tail bag and fully fledged backpack recommends itself as a versatile companion for any tour – no matter whether by bike or on foot.

### FEATURES

- > Universal fit for bench seat and rack
- > 4 point strap mounting
- > Backpack function
- > Slide-in carrying straps
- > Fastenings for accessory bags

**Art.No.:** BC.HTA.00.404.10000



## Tail Bag LR2

The 48 liter tail bag LR2 comes with lots of stowage space for extended trips. The mounting system offers additional mounting of accessory bags while four fastening straps secure the bag on the seat or rear rack.

### FEATURES

- > Universal fit for most motorcycle models
- > Can be used on bikes with overhead exhaust pipes
- > Anti-skid bottom
- > Fastenings for accessory bags

**Art.No.:** BC.HTA.00.405.10000



**Material:** Napalon synthetic leather & coated canvas, PU inner lining  
**Dimensions:** 30 x 17 x 40 cm (w/h/d)  
**Capacity:** 17.5 l



**Material:** Napalon synthetic leather & coated canvas, PU inner lining  
**Dimensions:** 68 x 45 x 30 (w/h/d)  
**Capacity:** 48 l





## Tank Bag LT1

Powerful magnets provide secure mounting for the tank bag LT1 even on rough roads. Due to its base the tank bag can be easily removed in seconds.

### FEATURES

- > Fitting most steel gas tanks
- > Soft foam base
- > Zippered capacity expansion
- > Front cable feed-through
- > Robust carrying handle
- > Rain cover
- > Fastenings for accessory bags

**Art.No.:** BC.TRS.00.401.10000



**Material:** Napalon synthetic leather & coated canvas, PU inner lining  
**Dimensions:** 18 x 10 x 25 cm (w/h/d)  
**Capacity:** 3.0 l - 5.5 l

## Accessory Bags

The accessory bags can be fastened to almost all Legend Gear products. A perfect mix of design and function matches all Legend Gear products.

### FEATURES

- > Can be attached to Legend Gear tail bags, saddlebags and tank bags
- > Also compatible with Saddle Strap SLS and Tank Strap SLA
- > Military grade fastening system
- > Rain cover included in delivery

### Art.No.:

- BC.TRS.00.403.10000 (LA1)
- BC.TRS.00.404.10000 (LA2)
- BC.TRS.00.405.10000 (LA3)



**Accessory Bags LA1/LA2/LA3**  
**Material:** Napalon synthetic leather & coated canvas, PU inner lining  
**Dimensions:** 12 x 6 x 18 / 15 x 5 x 18 / 9.4 x 2 x 18 cm (w/h/d)  
**Capacity:** 0.8 l / 1.2 l (LA1/LA2)



## Tank Bag LT2

Back to the roots: This compact strap-on tank bag LT2 attaches to the bike by classic strap mounting. Two clip buckles guarantee fast access to the gas cap. No additional cut outs necessary.

### FEATURES

- > Overlapping lid offers protection against moisture and dirt
- > Front cable feed-through
- > Robust carrying handle
- > Rain cover
- > Fastenings for accessory bags

**Art.No.:** BC.TRS.00.402.10000



**Material:** Napalon synthetic leather & coated canvas, PU inner lining  
**Dimensions:** 15 x 18 x 30 cm (w/h/d)  
**Capacity:** 5.5 l

## Tank Strap SLA

The Legend Gear tank strap is meticulously tailored to each motorcycle model. This way the vintage style tank strap achieves a safe fit and can perfectly complement the motorcycle's stock design.

### FEATURES

- > Motorcycle model specific design provides a perfect fit
- > Can also be used to hold Legend Gear accessory bag LA1/LA2/LA3



**Material:** Napalon synthetic leather  
**Width:** 10.5 cm

**Application lists:**  
[shop.sw-motech.com](http://shop.sw-motech.com) // p.172





www.rideandwander.com

## DAKAR Panniers Set

### Reliable companion

DAKAR panniers are built for durability and water resistance. The sturdy side bags and waterproof inner bags are suited for nearly any environment – from the extended off road trip to daily city driving.

The panniers are available either with a motorcycle specific support arm (for use with DAKAR panniers only) or in a version with strap fittings that can be mounted on nearly all current side carrier systems.

#### (1) MODEL SPECIFIC VERSION

2 DAKAR panniers, 2 waterproof inner bags, 2 support arms (model specific)

 **Application lists**  
shop.sw-motech.com // p.172

#### (2) UNIVERSAL VERSION

2 DAKAR panniers with universal carrier fastenings, 2 waterproof inner bags

**Art.No.:** BC.HTA.00.741.11000/B

**Capacity:** 64 l (per set)

**Dimensions:** 25 x 35 x 45 cm (w/h/d) per bag

**Weight:** 1.600 g per bag

**Material:** ABS reinforced 1680 D ballistic nylon

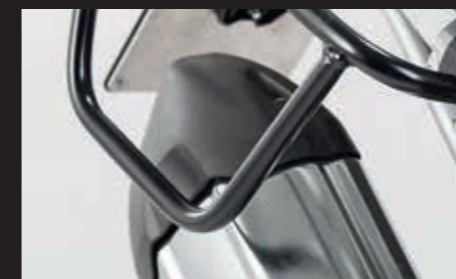

**1** **MODEL SPECIFIC VERSION:** Slide pannier onto support arm from the bottom until it snaps into place. Secure DAKAR with velcro strap across pillion. Employing the original support arms allows mounting close to the bike; the panniers have been developed to also fit bikes with overhead exhausts.



**2** **UNIVERSAL VERSION:** Strap fastenings fitting most carrier brands, among others SW-MOTECH, GIVI and Hepco & Becker.

Video clip





## BLAZE® Panniers Set

### Traveling light

The lightweight BLAZE panniers perfectly integrate into a naked bike's or sport motorcycle's styling. At the same time the compact saddlebags, made from tough 1680D ballistic nylon, come with a fastening tailored for the best driving quality possible: Bike model specific support arms offer a safe

fit and avoid swaying even when driving at high speeds. With its QUICK-LOCK system, mounting and removal of the BLAZE panniers is just a matter of seconds.

### FEATURES

- > Removable support arm
- > QUICK-LOCK locking slider
- > Zippered volume expansion
- > Retroreflective details
- > Top loading function
- > Outside pocket with side loading function

### INCLUDED

2 BLAZE pannier bags, 2 waterproof inner bags, model specific mounting kit consisting of 2 QUICK-LOCK frame mounts and support arms useable for BLAZE system only

 **Application lists**  
shop.sw-motech.com // p.172

**Capacity:** 28-42 l (per set)  
**Dimensions:** 30 x 44 x 14 cm (h/w/d)  
**Weight:** 1.200 g (per bag)  
**Material:** 1680D ballistic nylon







## AERO ABS Side Case Set

### Best of both worlds

With a wall thickness of 2.5 millimeters AERO side cases combine a saddle bag's low weight with the robust construction of touring luggage. The high quality lamination mirrors the craftsmanship that went into the making of the ABS reinforced case, while flexible luggage straps inside the cases and the original QUICK-LOCK carrier system facilitate easy handling. The carriers themselves also can be removed within seconds.

### FEATURES

> Integrated lock system > Retroreflective details > 2.5 mm wall thickness

### INCLUDED

2 AERO side cases, 2 waterproof inner bags, luggage retention straps, 2 zipper locks

**Art.No.:** BC.HTA.00.675.11000/B

**Please note:** QUICK-LOCK EVO side carrier and/or adapter needed for mounting (p.32, 35)

**Capacity:** 50 l (per set)

**Dimensions:** 24 x 38 x 54 cm (w/h/d) per bag

**Weight:** 1.900 g (single pannier)

**Material:** ABS laminated with 600D MBD polyester

### BEST BUY

Set of 2 side cases with model specific side carrier, anti-theft device and adapters

 **Application lists**  
[shop.sw-motech.com](http://shop.sw-motech.com) // p.172

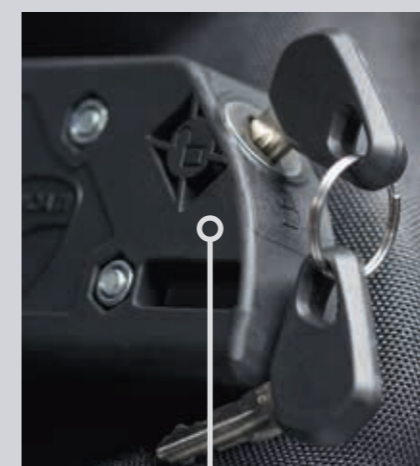

Retractable handle

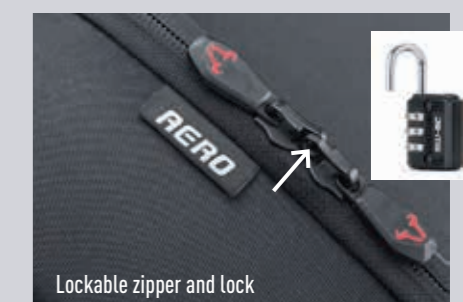

Lockable zipper and lock





## TRAX ADVENTURE ALU-BOX

### Ready for adventure!

The TRAX ADVENTURE has been built without compromise: The touring case system offers durability and seal tightness against water and dust as well as easy handling.

The tough aluminum cases with a wall strength of 1.5 millimeters accept any challenge – whether you take your luggage on a rough country ride, a relaxed road cruise or for a short trip. The robust cases also are suited for a sporty driving style: For optimal lean angle the side cases sport a large chamfer, corner caps made of glass-reinforced plastics offer additional protection.

TRAX ADVENTURE cases are available with a capacity of 37, 45 or 38 liters. The cases are anodized (silver design) or powder coated (black design) against oxidation and abrasion.

### INCLUDED

- > TRAX ADVENTURE aluminum case
- > Pre-installed mounting rails
- > Lid restriction rope

**Please note:** ALU-BOX lock cylinder sets (p.28), QUICK-LOCK EVO side carrier (p.32), adapter kits (p.35) and ALU-RACK top case carrier (p.36) needed for installation.

 **Application lists**  
[shop.sw-motech.com](http://shop.sw-motech.com) // p.172

**BEST BUY**  
TRAX ADVENTURE case set with 2 side cases, side carrier, adapters and locks  
TRAX GEAR+ touring and camping accessories (p.28/29)





### Sealed against water and dirt

TRAX ADVENTURE has been constructed to withstand water and dust alike. The body's sealing gasket, welding seams, even rivets and screws have been designed for one purpose: To keep weather and driving conditions alike from having any impact on the luggage.



### Sturdy companion for any adventure

Robot welding the case body produces thin seams that provide high stability. The deep-drawn lid is reinforced by beading and allows easy case mounting and transport due to its strong aluminum handles, while embossed pattern lines add to 1.5 mm wall stability. In addition the pre-installed mounting rails serve as a strengthening frame for the case. Four large and robust tie-down points provide safe footing for additional luggage.

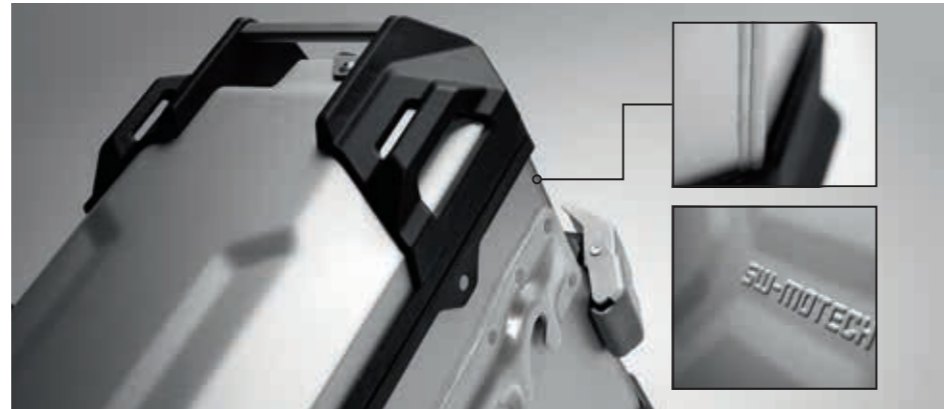

### Built for easy handling

The touring case sports easy-to-use latches and a completely removable lid with anodized aluminum handles. The aluminum boxes also come with an opening limiter and a convenient quick release fastener; they can easily be adapted to the versatile QUICK-LOCK EVO carrier system.



### Putting a stop to corrosion

TRAX ADVENTURE cases are available in silver and black color. In the silver version outer and inner case surfaces are protected from corrosion, scratches and aluminum residue by anodizing, the black case version is powder coated.



PRODUCT	INFORMATION	ARTICLE NUMBER
TRAX ADV ALU-BOX M	37 l. Left. Black. Powder coated. 49 x 23 x 37 cm. 5.1 kg.	ALK.00.733.11000L/B
TRAX ADV ALU-BOX M	37 l. Left. Silver. Anodized. 49 x 23 x 37 cm. 5.1 kg.	ALK.00.733.11000L/S
TRAX ADV ALU-BOX M	37 l. Right. Black. Powder coated. 49 x 23 x 37 cm. 5.1 kg.	ALK.00.733.11000R/B
TRAX ADV ALU-BOX M	37 l. Right. Silver. Anodized. 49 x 23 x 37 cm. 5.1 kg.	ALK.00.733.11000R/S
TRAX ADV ALU-BOX L	45 l. Left. Black. Powder coated. 49 x 28 x 37 cm. 5.5 kg.	ALK.00.733.10000L/B
TRAX ADV ALU-BOX L	45 l. Left. Silver. Anodized. 49 x 28 x 37 cm. 5.4 kg.	ALK.00.733.10000L/S
TRAX ADV ALU-BOX L	45 l. Right. Black. Powder coated. 49 x 28 x 37 cm. 5.5 kg.	ALK.00.733.10000R/B
TRAX ADV ALU-BOX L	45 l. Right. Silver. Anodized. 49 x 28 x 37 cm. 5.4 kg.	ALK.00.733.10000R/S
TRAX ADV Top case	38 l. Black. Powder coated. 41 cm x 34 x 33 cm. 4.7 kg.	ALK.00.733.15000/B
TRAX ADV Top case	38 l. Silver. Anodized. 41 cm x 34 cm x 33 cm. 4.7 kg.	ALK.00.733.15000/S



TRAX ADVENTURE side case M (37 l)



TRAX ADVENTURE side case L (45 l)



TRAX ADVENTURE top case (38 l)





## TraX® EVO ALU-BOX

### Lightweight classic

With a weight of only 4.4 kilograms at a luggage capacity of 37 liters, TraX EVO is the lightest motorcycle aluminum case available. Its tough aluminum side walls and the deep-drawn lid provide the necessary stability to cut a fine figure off the road, while the attractively priced cases are light enough to be used on a spontaneous trip. The versatile QUICK-LOCK EVO carrier system allows easy mounting and removal of case and carrier.

#### FEATURES

- > 4 tie-down points
- > Heavy-duty hinges with angle stop
- > 1.5 mm thick aluminum walls
- > Stainless steel latches
- > Glass fiber reinforced plastic corners, hinges and sealing frames
- > Deep-drawn lid
- > Available in powder coated black or natural aluminum finish

**Needed for installation:** ALU-BOX lock cylinder sets (p.28), QUICK-LOCK EVO side carrier (p.32), adapter kits (p.35) and ALU-RACK top case carrier (p.36).

 **Application lists**  
shop.sw-motech.com // p.172



**Capacity:** 37-45 / 38 l (side cases/top case)  
**Weight:** 4.4 kg (37 l side case)

#### BEST BUY

Set of 2 side cases with motorcycle model specific carriers, adapters and locks available at a highly competitive price point

 MADE IN GERMANY



PRODUCT	INFORMATION	ARTICLE NUMBER
TraX® EVO ALU-BOX M	37 l. Left. Black. Powder coated. 49 x 23 x 37 cm. 4.4 kg.	ALK.00.165.11000L/B
TraX® EVO ALU-BOX M	37 l. Left. Silver. 49 x 23 x 37 cm. 4.4 kg..	ALK.00.165.11000L/S
TraX® EVO ALU-BOX M	37 l. Right. Black. Powder coated. 49 x 23 x 37 cm. 4.4 kg..	ALK.00.165.11000R/B
TraX® EVO ALU-BOX M	37 l. Right. Silver. 49 x 23 x 37 cm. 4.4 kg..	ALK.00.165.11000R/S
TraX® EVO ALU-BOX L	45 l. Left. Black. Powder coated. 49 x 28 x 37 cm. 4.7 kg.	ALK.00.165.10000L/B
TraX® EVO ALU-BOX L	45 l. Left. Silver. 49 x 28 x 37 cm. 4.7 kg..	ALK.00.165.10000L/S
TraX® EVO ALU-BOX L	45 l. Right. Black. Powder coated. 49 x 28 x 37 cm. 4.7 kg	ALK.00.165.10000R/B
TraX® EVO ALU-BOX L	45 l. Right. Silver. 49 x 28 x 37 cm.. 4.7 kg.	ALK.00.165.10000R/S
TraX® EVO top case	 38 l. Black. Powder coated. 41 x 34 x 33 cm. 4.2 kg.	ALK.00.165.15000/B
TraX® EVO top case	 38 l. Silver. 41 x 34 x 33 cm. 4.2 kg.	ALK.00.165.15000/S



Deep-drawn lid with sealing profile, pierce-rivet (detail)



Mounting rails for the versatile QUICK-LOCK EVO carrier already installed



## TRAX ADVENTURE/TraX® EVO Accessories



TRAX ADVENTURE/TraX® EVO	INFORMATION	ARTICLE NUMBER
1 ALU-BOX lock cylinder set	2 matching locks with 2 keys and retaining clip	ALK.00.165.16502
2 ALU-BOX lock cylinder set	4 matching locks with 2 keys and retaining clip	ALK.00.165.16402
3 ALU-BOX lock cylinder set	6 matching locks with 2 keys and retaining clip	ALK.00.165.16302
4 ALU-BOX side case inner bag	For ALU-BOX M/L. 600D Polyester. Black.	BC.ALK.00.732.10000/B
5 ALU-BOX top case inner bag	For ALU-BOX top case. 600D Polyester. Black.	BC.ALK.00.732.10300/B
6 ALU-BOX Drybag M	Waterproof. Tarpaulin. Black.	BCK.ALK.00.165.11000/B
7 ALU-BOX Drybag L	Waterproof. Tarpaulin. Black.	BCK.ALK.00.165.10000/B
8 ALU-BOX Drybag top case	Waterproof. Tarpaulin. Black.	BCK.ALK.00.165.15000/B
<b>TRAX ADVENTURE</b>		
9 TRAX ADV side case inner lid bag	For TRAX ADV M/L. 600D Polyester. Black.	BC.ALK.00.732.10100/B
10 TRAX ADV side case lid net	For TRAX ADV M. Black.	BC.ALK.00.732.10400/B
11 TRAX ADV side case lid net	For TRAX ADV L. Black.	BC.ALK.00.732.10500/B
12 TRAX ADV top case lid net	For TRAX ADV top case. Black.	BC.ALK.00.732.10600/B
13 TRAX ADV expansion bag	For TRAX ADV M/L. Waterproof. Tarpaulin. 15 l.	BC.ALK.00.732.10201/B
14 TRAX ADV back rest	For TRAX ADV top case. EPS rigid foam. Black.	ALK.00.732.10200/B
<b>TraX® EVO</b>		
15 TraX® EVO back rest	For TraX® EVO top case. Black.	ALK.00.165.30000/B
16 TraX® EVO carrying strap	For TraX® EVO M/L. Black.	BCK.ALK.00.165.116
17 TraX® EVO expansion bag	For TraX® EVO M/L. 8 l – 14 l. 600D Nylon. Black.	BCK.ALK.00.165.117
18 TraX® EVO contour marking	For 2 side cases or 1 top case. Reflective. Black.	ALK.00.165.30100/B
19 TraX® EVO contour marking	For 2 side cases or 1 top case. Reflective. Silver.	ALK.00.165.30100/S
20 TraX® EVO sticker globe	341 x 118 mm. Weatherproof. Black.	LOG.00.001.10000/B
21 TraX® EVO sticker globe	341 x 118 mm. Weatherproof. Silver.	LOG.00.001.10000/S
22 TraX® EVO lid restricting rope	150 mm. Stainless steel. Silver.	ALK.00.165.30300/B

## TRAX ADVENTURE/TraX® EVO Camping Gear

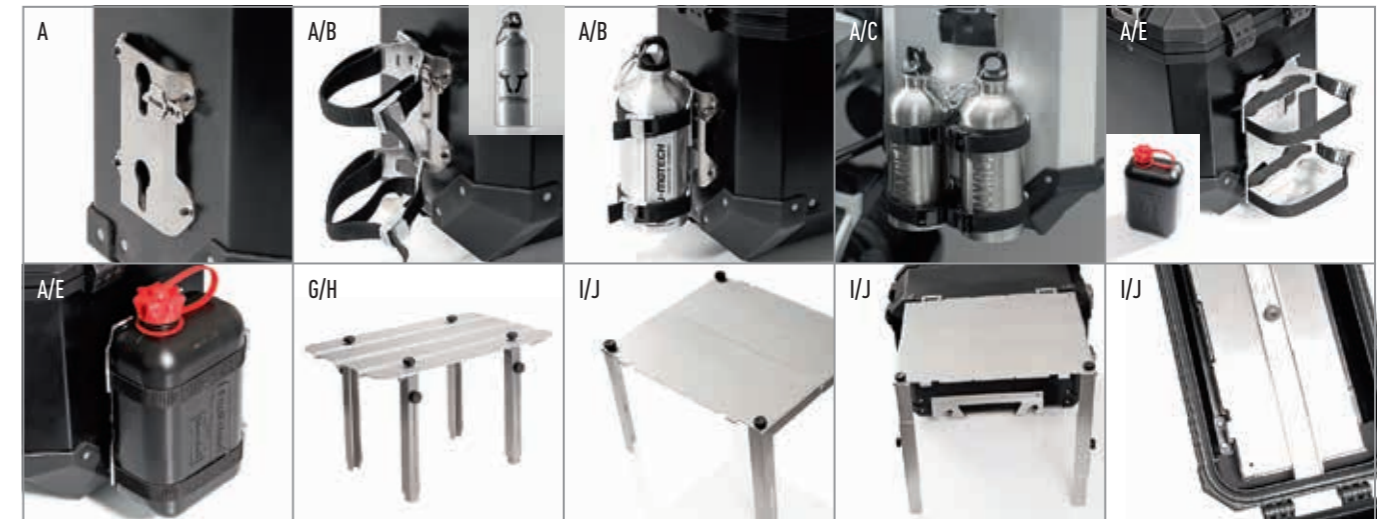

TRAX ADVENTURE/TraX® EVO	INFORMATION	ARTICLE NUMBER
A ALU-BOX universal mount	Aluminum. Silver.	ALK.00.165.30900/S
B ALU-BOX bottle kit 1*	1 steel bottle. 0.6 l. Mounting. Silver.	ALK.00.165.30700/S
C ALU-BOX bottle kit 2*	2 steel bottles. 0.6 l. Mounting. Silver.	ALK.00.165.30800/S
D ALU-BOX drinking bottle	0.6 l. Steel. Silver.	ALK.00.165.31000/S
E ALU-BOX canister kit*	Plastic canister. 2 l. UN approval. Mounting. Black.	ALK.00.165.31100/B
F ALU-BOX canister	2 l. UN approval. Plastic. Black.	ALK.00.165.31200/B
*ALU-BOX universal mount (A) needed for installation		
<b>TRAX ADVENTURE</b>		
G TRAX ADV table	For TRAX ADV side cases M/L. Aluminum. Brushed. Silver.	ALK.00.732.10000
H TRAX ADV table legs	2 legs. For TRAX ADV table. Aluminum. Brushed. Silver.	ALK.00.732.10100
<b>TraX® EVO</b>		
I TraX® EVO table	2 table tops. For TraX® EVO side cases M/L. Aluminum. Silver.	ALK.00.165.30500/S
J TraX® EVO table legs	2 legs. For TraX® EVO table. Aluminum. Silver.	ALK.00.165.30600/S





# T-RaY Top Case

## Best value for money

Lots of storage space at a highly competitive price: The splash proof T-RaY top cases come with up to 50 liters of capacity and can carry one or two helmets. With the included adapter plate the robust cases fit STEEL-RACK and most luggage racks. The separately sold QUICK-LOCK adapter plate allows mounting to the ALU-RACK. The touch of one button is enough for latching and locking.

**Please note:** For best handling we recommend the use of an ALU-RACK together with a QUICK-LOCK adapter plate.

### FEATURES

- > Splash proof sealing
- > Inboard locking system
- > Easy-to-clean surface
- > Sizes L and XL with custom-molded inner liner
- > Back rests available separately

### INCLUDED

Top case, universal adapter plate for standard luggage racks, 2 keys

**Capacity:** 28 to 50 l, depending on case model

**Weight:** 4.080 to 7.000 g

**Material:** Case body made of durable plastics

### BEST BUY

QUICK-LOCK adapter plate (see below)

ALU-RACK (p.36)

STEEL-RACK (p.40)



PRODUCT	INFORMATION	ARTICLE NUMBER
T-RaY top case Basic	28 l. Fits 1 helmet. Black. Matt.	TCM.00.760.10000/B
T-RaY top case M	36 l. Fits 1 helmet. Black. Matt.	TCM.00.762.10200/B
T-RaY top case L	48 l. Fits 2 helmets. Black. Matt.	TCM.00.763.10000/B
T-RaY top case XL	50 l. Fits 2 helmets. Black. Matt.	TCM.00.764.10000/B
T-RaY backrest	For T-RaY top case Basic. Black.	TCM.00.762.20200/B
T-RaY backrest	For T-RaY top case M/L/XL. Black.	TCM.00.763.20200/B
T-RaY inner liner	For T-RaY top case M. Black.	TCM.00.762.20000/B
QUICK-LOCK adapter plate	For T-RaY top case Basic/M. Fiber reinforced nylon. Black.	GPT.00.152.46000/B
QUICK-LOCK adapter plate	For T-RaY top case L/XL. Fiber reinforced nylon. Black.	GPT.00.152.46100/B
Base plate for T-RaY top case Basic/M	Replacement adapter plate for T-RaY top case Basic/M. Universal. Black.	TCM.00.761.20200/B
Base plate for T-RaY top case L/XL	Replacement adapter plate for T-RaY top case L/XL. Universal. Black.	TCM.00.763.20300/B



T-RaY backrest



Inner liner for T-RaY top case (included with sizes L/XL)

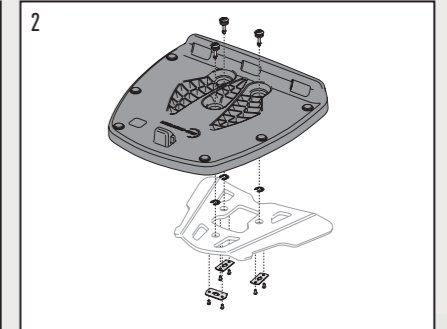
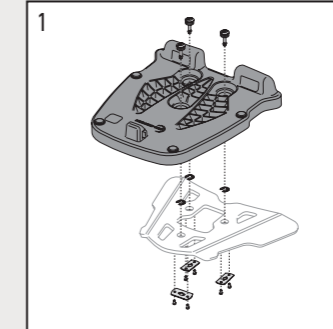

**BEST BUY:** QUICK-LOCK adapter plate  
 (1) – for T-RaY top case Basic/M on ALU-RACK,  
 (2) – for T-RaY top case L/XL on ALU-RACK



T-RaY top case XL



## QUICK-LOCK EVO Side Carrier

### The side carrier

The most versatile side carrier available: The QUICK-LOCK EVO system combines convenient handling, perfect fit and high flexibility. Within seconds the carriers – that can be adapted to hold cases from different brands – are installed or removed.

After the one-time installation of the nearly invisible mounting brackets (A), attaching and removal of the sturdy steel carriers with the original quick release fasteners is just a matter of seconds (B/C). The carriers are individually constructed to complement specific motorcycle models.

#### FEATURES

- > Can be used with or without ALU-RACK and QUICK-LOCK adapter plate for easy combination of top and side case
- > Attaches and detaches from the bike in seconds
- > Robust, powder-coated tubular steel construction.

#### INCLUDED

2 motorcycle model specific QUICK-LOCK EVO side carriers, mounting material

**Please note:** Separately sold adapter kits needed for case mounting

 **Application lists**  
[shop.sw-motech.com](http://shop.sw-motech.com) // p.172

#### BEST BUY

QUICK-LOCK anti-theft device (see below)  
Tool tube box (see below)  
ALU-RACK (p.36)



### Side carrier adapter kits

QUICK-LOCK EVO side carriers come equipped with mounting points. This way adaptation kits can easily be attached. For most cases only a few mounting brackets need to be installed, adaptation of some brands might require the use of an adapter plate.

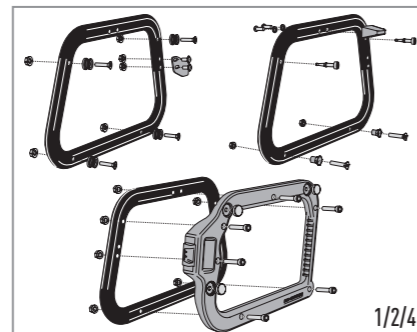

Tool tube box (30 x 9 x 11 cm) mounted on the inside of QUICK-LOCK EVO side carrier.

PRODUCT	INFORMATION	ARTICLE NUMBER
1 Side carrier adapter kit	TraX®/TRAX ADV. In pairs.	KFT.00.152.200
2 Side carrier adapter kit	GIVI/KAPPA. MONOKEY®. In pairs.	KFT.00.152.205
3 Side carrier adapter kit	GIVI TREKKER (not Outback). In pairs.	KFT.00.152.20500/B
4 Side carrier adapter kit	Hepco & Becker plastic cases. In pairs.	KFT.00.152.210
5 Side carrier adapter kit	SHAD. In pairs.	KFT.00.152.215
6 Side carrier adapter kit	Krauser (w.o. K-Wing). In pairs.	KFT.00.152.220
7 Side carrier adapter kit	AERO. In pairs.	KFT.00.152.22500/B
8 Anti-theft device	2 matching locks and keys.	QLS.00.046.10100/B
9 Replacement fastener	For QUICK-LOCK side carrier.	CAM.00.KFT
10 QUICK-LOCK plugs	Black. For side carriers. 10 pcs.	KFT.00.152.30000/B
11 Tool tube box	Black. For side carriers. 30 x 9 x 11 cm.	KFT.00.152.30100/B



## QUICK-LOCK EVO Profile Side Carrier

The combination of GIVI V35 and KAPPA K33N cases with the QUICK-LOCK EVO system allows reliable, flexible and fast case and carrier mounting: QUICK-LOCK EVO profile side carriers consist of a strong steel construction with black powder coating, according adapter kits are already included in delivery.

The system can be used as a stand-alone installation or in combination with ALU-RACK top case carriers.

### FEATURES

- > Case and carrier mounting and removal within seconds
- > Compatible to GIVI V35/KAPPA K33N cases and ALU-RACK top case carrier
- > Made of 4 mm, black powder-coated steel

### INCLUDED

2 motorcycle model specific QUICK-LOCK EVO profile side carriers, adaptation plate, mounting material



**Application lists**  
[shop.sw-motech.com](http://shop.sw-motech.com) // p.172

### BEST BUY

QUICK-LOCK anti-theft device, QUICK-LOCK plugs for side carrier (p.32) ALU-RACK (p.36)



## Adaptation for TraX® EVO/TRAX ADV and AERO cases

### The fitting solution for your side carrier

TraX® EVO, TRAX ADVENTURE and AERO side cases not only do work with QUICK-LOCK EVO carriers: Adaptations made from high quality, powder coated steel are available for GIVI and Hepco & Becker side carriers. In addition for the robust TraX® EVO and

TRAX ADVENTURE aluminum cases installation kits for BMW GS 1200 Adventure original carriers can be ordered.

### INCLUDED

Adapter kit with mounting material

### BEST BUY

AERO ABS Side Case Set (p.20)  
TRAX ADVENTURE ALU-BOX system (p.22)  
TraX® EVO ALU-BOX system (p.26)  
Adapter plate for top cases (p.36)

PRODUCT	INFORMATION	ARTICLE NUMBER
AERO side case adapter kit	Black. For Hepco & Becker carriers. In pairs.	KFT.00.152.22600/B
AERO side case adapter kit	Black. For GIVI carriers. In pairs.	KFT.00.152.22700/B
TraX® EVO/TRAX ADV side case adapter kit	Black. For Hepco & Becker carriers. In pairs.	KFT.00.152.10600/B
TraX® EVO/TRAX ADV side case adapter kit	Black. For GIVI carriers. In pairs.	KFT.00.152.10700/B
TraX® EVO/TRAX ADV side case adapter kit	Silver. For BMW R 1200 GS Adv. orig. carriers. In pairs.	KFT.00.152.10801/S
TraX® EVO/TRAX ADV side case adapter kit	Silver. For BMW R 1200 GS LC Adv. orig. carriers. In pairs.	KFT.00.152.10900/S



ALU-BOX adapter kit for TraX® EVO/TRAX ADV on Hepco & Becker side carrier



AERO side case adapter kit on GIVI carrier



ALU-BOX adapter kit for TraX® EVO/TRAX ADV on BMW side carrier



# ALU-RACK

## Basis

The ALU-RACK is a first choice product when looking for a premium rear rack: The versatile and elegant carrier, made from powder coated aluminum, offers a perfect fit and in an instant accepts QUICK-LOCK adapter plates for all established top case brands.

To install virtually any top case system on an ALU-RACK a variety of separately sold adapter plates is available (see below).

## FEATURES

- > Individually engineered for specific motorcycle models
- > Produced with highly precise CNC technology
- > Available in silver and black color
- > Can also be used together with QUICK-LOCK EVO side carriers

## INCLUDED

Bike specific ALU-RACK, mounting material, undercarriage included where necessary

 **Application lists**  
shop.sw-motech.com // p.172

**Please note:** Case adapters mandatory, maximum load of up to 12 kg, motorcycle's load specifications take precedence if lower.

## BEST BUY

QUICK-LOCK EVO tank ring adapter (p.38)  
QUICK-LOCK luggage rack extension (p.39)

## Adapters

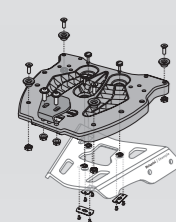

TraX® EVO/  
TRAX ADV

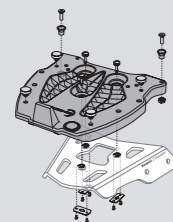

GIVI/KAPPA  
MONOKEY®

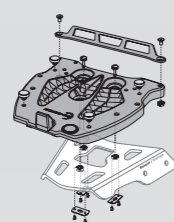

GIVI/KAPPA  
MONOLOCK®

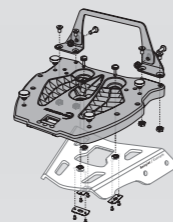

Hepco & Becker

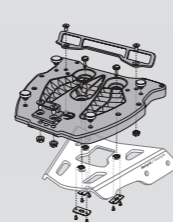

SHAD

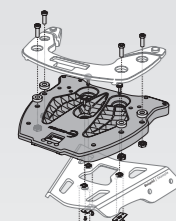

Krauser

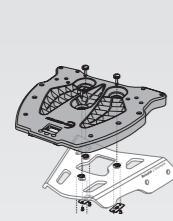

Universal

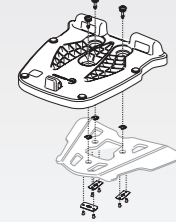

T-RaY top case  
Basic/M

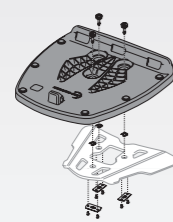

T-RaY top case  
L/XL

PRODUCT	INFORMATION	ARTICLE NUMBER
QUICK-LOCK adapter plate	TraX® EVO/TRAX ADV ALU-BOX top case*	GPT.00.152.400
QUICK-LOCK adapter plate	GIVI/Kappa. MONOKEY®.*	GPT.00.152.405
QUICK-LOCK adapter plate	GIVI/Kappa. MONOLOCK®.*	GPT.00.152.406
QUICK-LOCK adapter plate	Hepco & Becker*	GPT.00.152.410
QUICK-LOCK adapter plate	Shad*	GPT.00.152.415
QUICK-LOCK adapter plate	Krauser*	GPT.00.152.420
QUICK-LOCK adapter plate	Universal*	GPT.00.152.450
QUICK-LOCK adapter plate	T-RaY top case Basic/M*	GPT.00.152.46000/B
QUICK-LOCK adapter plate	T-RaY top case L/XL*	GPT.00.152.46100/B
QUICK-LOCK ALU-RACK replacement fastener	Retaining ring/cam lock levers/mounting	CAM.00.GPT
ALU-RACK plug	Black.	GPT.00.152.47000/B

\*Fiber reinforced nylon. Black.

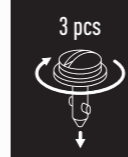

QUICK-LOCK adapter plate  
for ALU-BOX top case

ALU-RACK  
Suzuki DL 650 V-Strom



## ALU-RACK Tank Ring Adapter



Push adapter into ALU-RACK



Lock with a quarter turn of the QUICK-LOCK fastener



Attached EVO tank bag

Using the largest piece of luggage available is not always the best choice. With this in mind we have developed a solution to couple our QUICK-LOCK EVO tank bags with ALU-RACK carriers: The tank ring adapter allows all our tank bags with quick-release fastenings and a level base to be placed on the luggage rack.

### INCLUDED

Adapter made of durable plastic and steel, QUICK-LOCK fastener

**Art.No.:** TRT.00.640.20400/B

**Please note:** Separately sold ALU-RACK rear carrier necessary for installation (p.36)

### BEST BUY

QUICK-LOCK EVO tank bags Micro, Daypack, Sport with level base (from p.50 on)



QUICK-LOCK EVO Daypack



QUICK-LOCK EVO tank ring adapter



ALU-RACK

## ALU-RACK Luggage Rack Extension

This luggage rack extension is the ideal solution to secure large pieces of soft luggage. The durable aluminum plate fits any ALU-RACK. By using the QUICK-LOCK system the extension can be attached and removed within seconds.

The ALU-RACK extension offers an especially broad holding platform and lots of tie-down points for large-sized luggage and tail bags. Three QUICK-LOCK fasteners provide safe mounting for the sturdy aluminum bridge, black powder coating prevents corrosion and protects from scratches.

### INCLUDED

Aluminum luggage rack extension with three QUICK-LOCK fasteners

**Art.No.:** GPT.00.152.43001/B

**Please note:** Installation of rack extension only possible on ALU-RACK (p.36)

### BEST BUY

Tail bag Rackpack (p.73)  
ROK™ straps (p.78)  
Drybag product line (from p.85 on)



BEST BUY: Tail bag Rackpack (p.73)

ALU-RACK Luggage Rack Extension



ALU-RACK

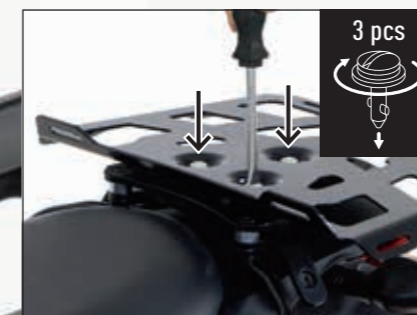

Attaches to ALU-RACK in seconds



## STEEL-RACK

### Basis

The STEEL-RACK combines a strong design with a variety of tie-down points and mounting options for top case adapter kits – at a competitive price tag.

### FEATURES

- > Sturdy luggage rack
- > Black powder coating
- > Various fastening options for luggage

### INCLUDED

Bike model specific STEEL-RACK carrier, mounting material

 **Application lists**  
shop.sw-motech.com // p.172

**Please note:** For top case installation a separately sold adapter kit is needed. Adapter kits are available for TRAX ADVENTURE and TraX® EVO ALU-BOX as well as GIVI cases. Concerning load restriction please follow vehicle manufacturer's recommendations.

### BEST BUY

Adapter kits for TRAX ADV and TraX® EVO aluminum case systems (see table)  
QUICK-LOCK EVO tank ring adapter kit (Art.No.: TRT.00.640.20200/B)



STEEL-RACK adapter kit

### Adapters

PRODUCT	INFORMATION	ARTICLE NUMBER
STEEL-RACK adapter kit	TraX® EVO/TRAX ADV top case. For STEEL-RACK from 2012 on. Black.	GPT.00.152.20101/B
QUICK-LOCK EVO tank ring adapter kit	Black. For STEEL-RACK.	TRT.00.640.20200/B
STEEL-RACK adapter kit	GIVI MONOLOCK®. Black.	GPT.00.152.20300/B
STEEL-RACK adapter kit	GIVI MONOKEY®. Black.	GPT.00.152.20400/B

## TraX® EVO/TRAX ADV Universal Adapter Plate

In order to use the whole product range of SW-MOTECH aluminum top cases on steel tube carriers we have developed this universal adapter plate. The robust steel adapter allows the driver to mount TRAX ADVENTURE and TraX® EVO cases on various flat luggage racks. It supports easy case mounting and removal and can also be used as a rack.

### INCLUDED

Steel carrier, TraX® EVO/TRAX ADV adaptation, mounting material

**Art.No.:** GPB.00.152.165

### BEST BUY

TRAX ADVENTURE aluminum top case (p.25)  
TraX® EVO aluminum top case (p.27)

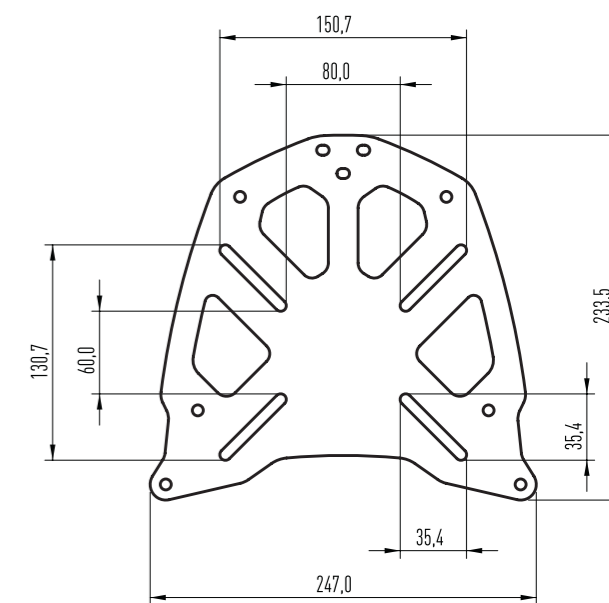

▲ Dimensions in mm



Mounting to luggage rack (bottom view)

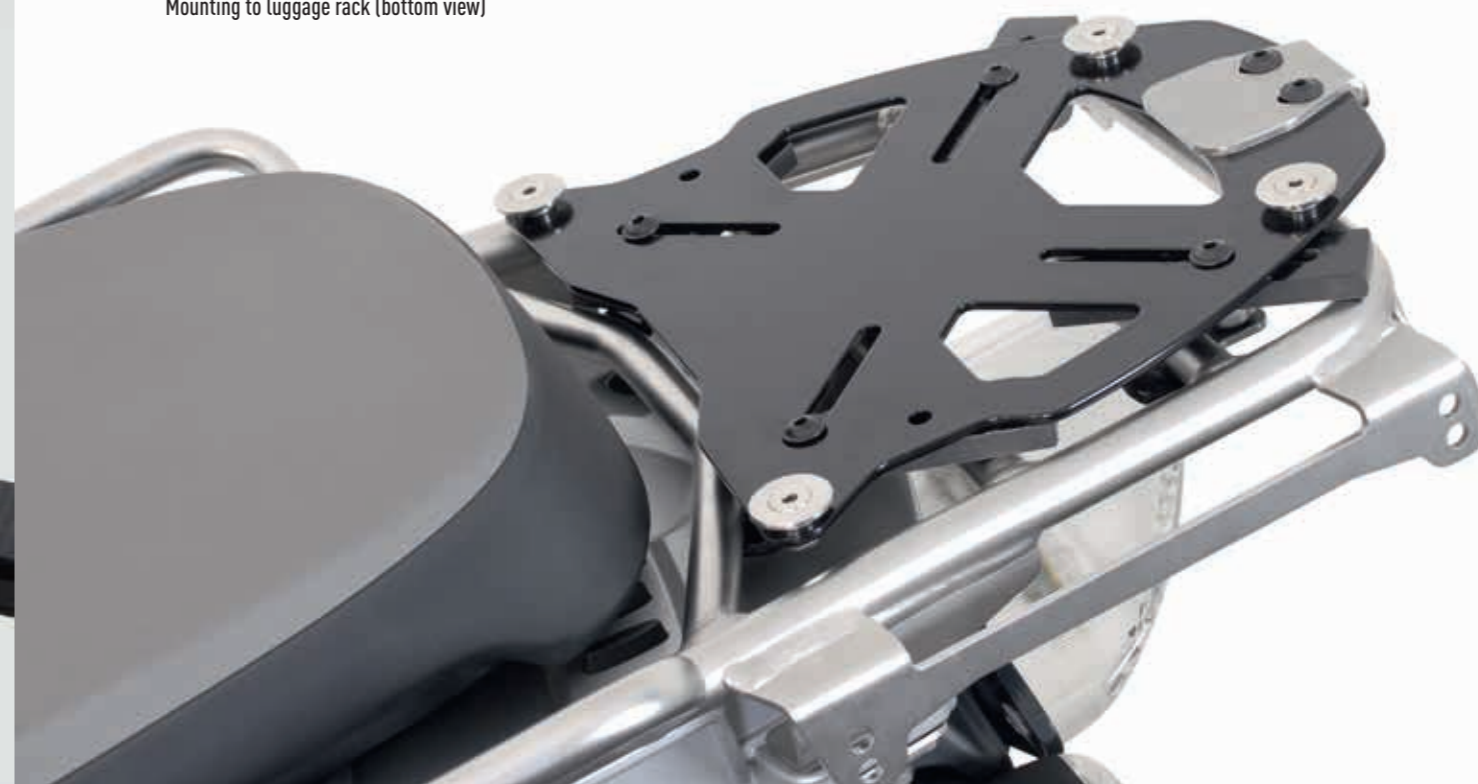



# SEAT-RACK

## The customized solution

The SEAT-RACK was built to replace the pillion seat of motorcycles without a carrier. The versatile platform seamlessly integrates into the motorcycle's silhouette and can also be used to increase the carrying capacity of machines that already sport a rack.

### FEATURES

- > Tailored to the bike model
- > Easily fastened to pillion mounting points
- > Fastenings for pillion mount included and preinstalled
- > Can be opened with the bike keys

- > Provides mounting for soft luggage and QUICK-LOCK tank bag adaptation
- > 4 mm thick aluminum plate
- > Foam seals keep moisture and dirt out
- > Perfect weight distribution
- > No modification of bike or pillion seat necessary

### INCLUDED

Black powder coated SEAT-RACK aluminum carrier, foam rubber sealing, mounting material

 **Application lists**  
shop.sw-motech.com // p.172

### BEST BUY

QUICK-LOCK EVO tank ring adapter kit (Art. No.: TRT.00.640.20200/B), Tank bag QUICK-LOCK EVO Daypack (55), ROK™ straps (p.78), Tail bag Drybag 80 (p.83)



KAWASAKI Z800

BMW R 1200 GS LC



KTM 1190 Adventure



BEST BUY: Tailbag Drybag 80



Fastenings for pillion mount (bottom side of SEAT-RACK)



QUICK-LOCK EVO Daypack

BEST BUY: QUICK-LOCK EVO tank ring adapter kit for attachment of QUICK-LOCK tank bag on SEAT-RACK (picture without mounting material)



# QUICK-LOCK EVO Tank Ring

The original QUICK-LOCK EVO system offers the perfect link between tank bag and motorcycle: The tank bag carrier combines easy handling with sturdy mounting and is tailored to the individual motorcycle model. The use of glass fiber reinforced nylon provides a reliable fit and prevents plastic residue.

### FEATURES

- > Bike model specific
- > Does not interfere with refueling
- > Fast removal pull-cord release
- > Constructed with fiber glass reinforced plastic, black

### INCLUDED

Motorcycle model specific QUICK-LOCK EVO tank ring with screws

 **Application lists**  
shop.sw-motech.com // p.172

### BEST BUY

EVO security pin (see opposite page),  
QUICK-LOCK EVO electric top ring (p.46)  
QUICK-LOCK EVO tank bags Micro,  
Daypack, Engage, City, GS, Sport and Trial  
(p.50 onwards)



When a tank is not compatible with gas cap mounting, bike specific solutions are available as an alternative

### ATTACH



Lower the bag onto the EVO tank ring and press down to engage

### REMOVE



Pull the cord to release

Audible clicking confirms locking



A top ring is delivered with QUICK-LOCK EVO tank bags. Prior to final installation it can be positioned on the tank bag base to achieve the perfect fit on the tank ring for each bike

Video clip



### EVO Security Kit: The only lockable system on the market

The EVO security pin locks the luggage to the tank ring from the tank bag's inside. The motorbike luggage cable lock (included in delivery) is used to secure the bag zipper.

Art.No.: TRT.00.640.20001

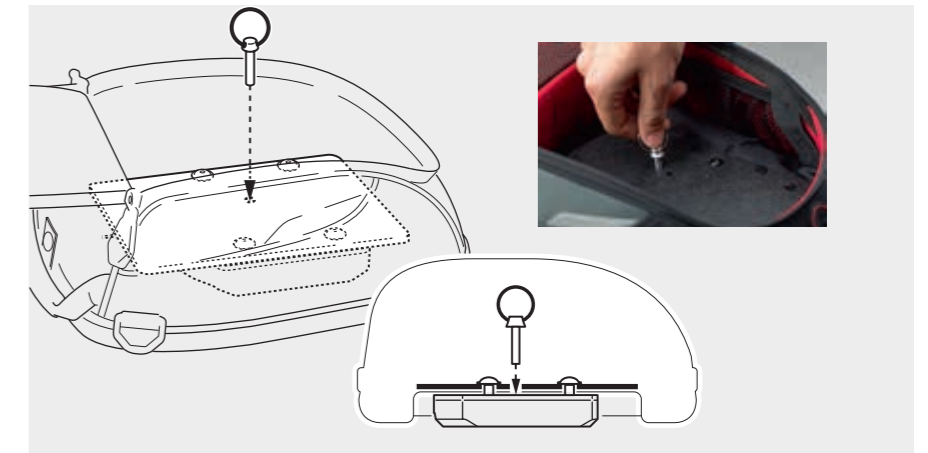



# QUICK-LOCK EVO Electric Tank Ring

## Power up your tank bag

GPS, digital camera and smartphone have become a common view on motorcycle trips. In order to provide a charging station on the bike we have developed the QUICK-LOCK EVO Electric system.

It provides power for the tank bag by tapping into the motorcycle's electrical system and can be purchased separately or together with a tank bag. The system consists of an electric top ring for QUICK-LOCK EVO tank bags, combined with an electric upgrade kit for QUICK-LOCK EVO tank rings.

### FEATURES

- > Safety mechanism: Electricity only flows when tank bag is mounted, avoiding short circuits
- > Maximum operating current of 7.5 amps
- > Vibration-proof
- > Spring-loaded contacts
- > Top ring and electric kit made from black, fiber glass reinforced plastic

### INCLUDED

**with QUICK-LOCK EVO Electric top ring**  
Electric top ring, electric kit, SAE tank bag connector for electric tank ring  
**Art.No.:** TRE.00.640.10201/B

### INCLUDED

**with QUICK-LOCK EVO Electric tank bag**  
QUICK-LOCK EVO tank bag (starting p.50), electric top ring, electric kit, SAE tank bag connector for electric tank ring

### BEST BUY

Cockpit power supply (p.108)



**Application lists for QUICK-LOCK EVO tank rings:**  
[shop.sw-motech.com](http://shop.sw-motech.com) // p.172

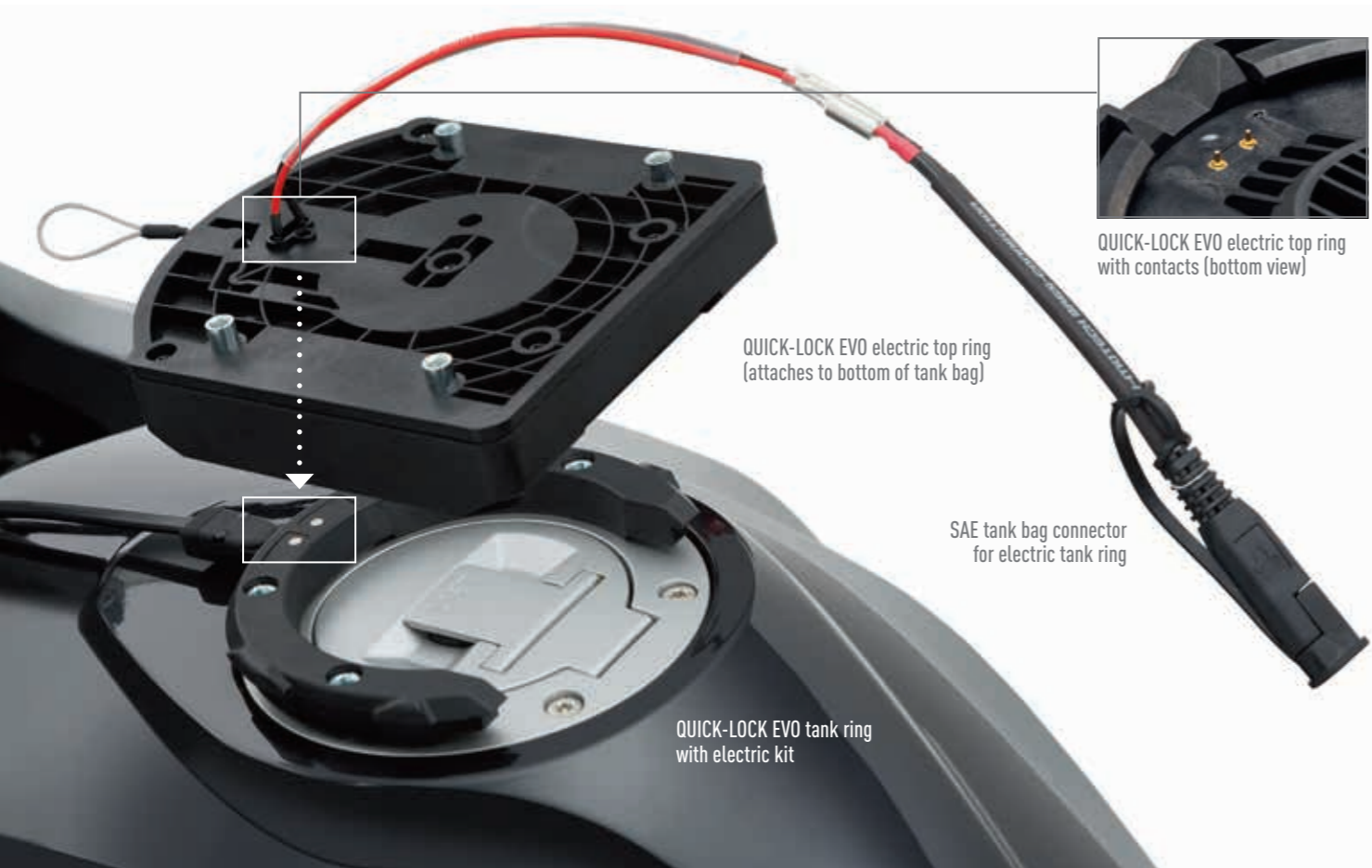

## Accessories for QUICK-LOCK EVO Electric Tank Ring

PRODUCT	INFORMATION	ARTICLE NUMBER
Cigarette lighter socket with SAE plug	Water resistant cap. Cable 10 cm length. 12 V.	EMA.00.107.10800
<b>1</b> Cigarette lighter and DIN power socket for SAE	Y-connection. Cable ca. 2x10 cm length. 12 V.	EMA.00.107.10900
Two cigarette lighter sockets with SAE connector	Y-connection. Cable ca. 10 cm length. 12 V.	EMA.00.107.11001
Cable feed-through for tank bags	Screw connection. Water resistant.	EMA.00.107.10700
Double USB power port for cigarette lighter socket	2.000 mA. 12 V.	EMA.00.107.12000

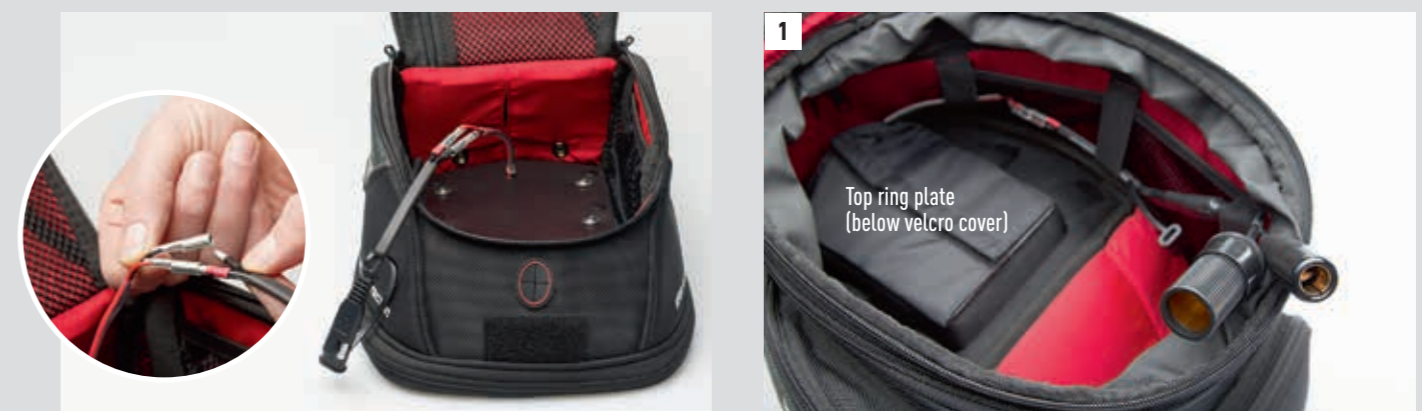

SAE tank bag connector for electric tank ring inside the electric tank bag  
1 Cigarette lighter socket with SAE plug inside the electric tank bag



# QUICK-LOCK Tank Ring

## For ION tank bags

Our QUICK-LOCK tank rings serve as the carrier platform for QUICK-LOCK ION tank bags. For a secure installation on the bike we offer motorcycle model specific tank rings, made of glass fiber reinforced nylon, as well as adaptations for bikes without tank ring mounting option.

Just like the premium QUICK-LOCK EVO system (p.44) the QUICK-LOCK tank ring provides a fast and safe mounting point for tank bags. Its original quick-release fastener and durable attachment also allow the driver to easily remove and attach ION bags for refueling and easy luggage handling.

### FEATURES

- > Does not interfere with refueling
- > Fast removal pull-cord release
- > Different versions for various bikes available

### INCLUDED

QUICK-LOCK tank ring, tailored to the specific bike model, mounting screws

 **Application lists**  
shop.sw-motech.com // p.172

### COMPATIBLE QUICK-LOCK TANK BAGS

ION one, ION two, ION three (p.62/63)



Individual adjustment for perfect fit through screw connection to ION tank bag

QUICK-LOCK top ring attaches to bottom of ION tank bag (included in delivery)

QUICK-LOCK tank ring

## ATTACH



Lower the bag from behind the tank ring





Simply pivot downwards to engage

## REMOVE



Pull the cord to release

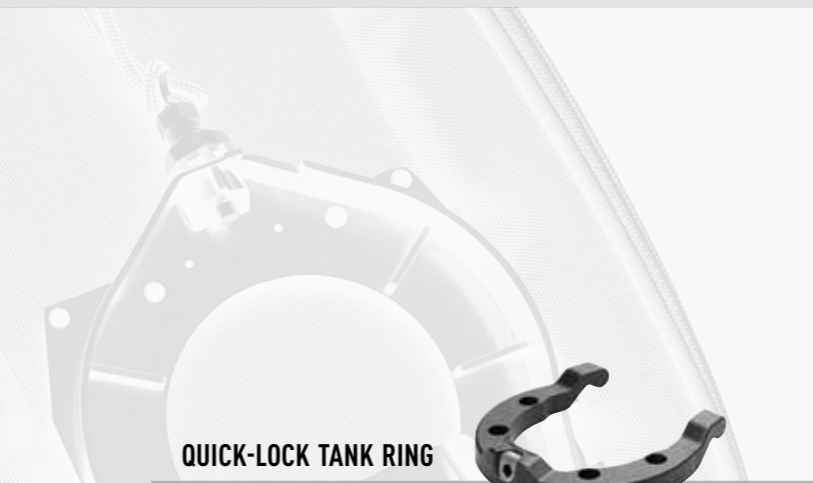

 <p><b>QUICK-LOCK TANK RING</b></p> <p>For ION tank bags</p>	 <p><b>QUICK-LOCK EVO TANK RING (p.44)</b></p> <p>For EVO tank bags</p>
<p>Mounted to filler neck screws or via adapter</p>	
<p>Slide tank bag into fastening to engage lock</p>	<p>Press down tank bag to engage lock</p>
<p>Fiber glass reinforced PA6 plastics</p>	
<p>Cannot be locked</p>	<p>Compatible with EVO anti-theft kit</p>
<p>Removal with pull cord</p>	
<p>Power supply upgrade not available</p>	<p>Compatible with electric tank ring</p>



# TANK BAGS

## QUICK-LOCK EVO TANK BAGS

 ▶ p. 52 Yukon 90 / 9 l	 ▶ p. 54 Micro / 2,5-5 l	 ▶ p. 55 Daypack / 5-9 l	 ▶ p. 56 Engage / 7 l
 ▶ p. 58 City / 11-15 l	 ▶ p. 57 Sport / 14-21 l	 ▶ p. 60 Trial / 15-22 l	 ▶ p. 59 GS / 16-22 l

## QUICK-LOCK TANK BAGS

 ▶ p. 62 ION one / 5-9 l	 ▶ p. 62 ION two / 13-20 l	 ▶ p. 63 ION three / 15-22 l
---	---	---

## STRAP TANK BAGS

 ▶ p. 63 ION four / 13-22 l	 ▶ p. 65 Drybag 130 / 13-22 l	 ▶ p. 64 Enduro / 13-22 l	 ▶ p. 64 Enduro LT / 5-7,5 l
--	--	--	---



## Yukon 90

Yukon 90 combines absolute weather and dirt resistance with the QUICK-LOCK EVO fastening system. The tank bag is suited for all season, all terrain driving. It can easily be attached to any QUICK-LOCK EVO tank ring, providing secure mounting and easy unlatching at the same time.

### FEATURES

- > Water and dirt proof touring tank bag
- > Removable padded stowage organizer
- > Top flap serves as map holder
- > Retroreflective details
- > Available in gray and bright yellow
- > For QUICK-LOCK EVO tank ring

### INCLUDED

Tank bag, QUICK-LOCK EVO top ring, drill, allen key, stowage organizer

**Art.No. (gray):** BC.WPB.00.012.20000

**Art.No. (yellow):** BC.WPB.00.012.20000/Y

**Please note:** QUICK-LOCK EVO tank ring needed for installation (p.44)

**Capacity:** 9 l

**Dimensions:** 19 x 16 x 29 cm (w/h/d)

**Weight:** 900 g (without tank ring)

**Material:** Waterproof and easy-to-clean Tarpaulin, shape retaining EVA base



Removable padded stowage organizer



Map placed between main compartment and lid



BEST BUY: Drybag 350 (p.85)



## QUICK-LOCK EVO Micro

Subtle and straightforward: Micro fits nearly all gas tank types and during short trips takes care of personal belongings like wallet, valuables and vehicle documents. Like all QUICK-LOCK EVO tank bags, the compact Micro rests on a stable EVA basis that guarantees high form stability.

### FEATURES

- > Retroreflective details
- > Zippered volume expansion
- > Integrated mesh compartment
- > Cable feed-through
- > Sturdy carrying handle
- > Compatible to luggage cable lock
- > Zipper garage

### INCLUDED

Tank bag, QUICK-LOCK EVO top ring, mounting material, rain cover

### Art.No.:

BC.TRS.00.110.20001 (standard version)  
BC.TRE.00.110.20000 (electric version)

**Please note:** QUICK-LOCK EVO tank ring needed for installation (p.44)

**Capacity:** 2.5-5 l

**Dimensions:** 21 x 11 x 27 cm (w/h/d)

**Weight:** 870 g

**Material:** 1680D ballistic nylon, EVA base

### BEST BUY

Luggage cable lock (p.78)



Zipper management (paint protection), pull cord, ergonomic handle



Integrated compartment



Volume expansion (5 l)



Cable port

## QUICK-LOCK EVO Daypack

Its universal fit transforms the touring tank bag Daypack – very much like the Micro – into a true all-rounder and a convenient companion for any tour. Yet the larger Daypack can take in 5 to 9 liters of luggage and offers even more features.

### FEATURES

- > Retroreflective details
- > Volume expansion
- > Integrated mesh compartment
- > Cable feed-through
- > Attachment points for GPS mount and map holder
- > Sturdy carrying handle
- > Zipper garage
- > Compatible to luggage cable lock
- > Can carry GPS mount and map holder

### INCLUDED

Tank bag, QUICK-LOCK EVO top ring, mounting material, rain cover, shoulder strap

### Art.No.:

BC.TRS.00.108.20001 (standard version)  
BC.TRE.00.108.20000 (electric version)

**Please note:** QUICK-LOCK EVO tank ring needed for installation (p.44)

**Capacity:** 5-9 l

**Dimensions:** 21 x 15 x 30 cm (w/h/d)

**Weight:** 1.050 g

**Material:** 1680D ballistic nylon, EVA base

### BEST BUY

GPS mount (p.66), map holder (p.67), luggage cable lock (p.78)



(1) cable port, (2) mounting channels for GPS, (3) zipper management, (4) ergonomic handle



Shape retaining EVA base



Volume expanded (9 l)



Velcro for optional map holder



## QUICK-LOCK EVO Engage

The Engage has been designed to be used on motorcycles with sharply curved tanks and supports flexible storage organization: The interior of the tank bag can be separated by a movable barrier, two outer compartments provide additional storage space.

### FEATURES

- > Retroreflective details
- > Individual storage space layout
- > Integrated mesh compartment
- > Cable feed-through
- > Sturdy carrying handle
- > Compatible to luggage cable lock
- > Can carry GPS mount and map holder

### INCLUDED

Tank bag, QUICK-LOCK EVO top ring, mounting material, rain cover, shoulder strap

### Art.No.:

BC.TRS.00.107.20001 (standard version)  
BC.TRE.00.107.20000 (electric version)

**Please note:** QUICK-LOCK EVO tank ring needed for installation (p.44)

**Capacity:** 7 l

**Dimensions:** 27 x 13 x 36 cm (w/h/d)

**Weight:** 1.900 g

**Material:** 1680D ballistic nylon, EVA base

### BEST BUY

GPS mount (p.66), map holder (p.67), luggage cable lock (p.78)



Interior design



Rain cover

## QUICK-LOCK EVO Sport

With its striking design and level fitting the Sport mainly is targeted at sport bikes with an even tank outline. 14-21 liters of luggage capacity provide generous storage space. On the bag's inside several pockets help to organize your items as desired.

### FEATURES

- > Map compartment
- > 2 side pockets
- > Volume expansion
- > Retroreflective details
- > Integrated mesh compartment
- > Cable feed-through
- > Sturdy carrying handle
- > Zipper garage
- > Compatible to luggage cable lock
- > Compatible to GPS mount

### INCLUDED

Tank bag, QUICK-LOCK EVO top ring, mounting material, rain cover, shoulder strap

### Art.No.:

BC.TRS.00.101.20001 (standard version)  
BC.TRE.00.101.20000 (electric version)

**Please note:** QUICK-LOCK EVO tank ring needed for installation (p.44)

**Capacity:** 14-21 l

**Dimensions:** 34 x 17 x 40 cm (w/h/d)

**Weight:** 1.700 g

**Material:** 1680D ballistic nylon, EVA base

### BEST BUY

Smartphone/Tablet Drybag (p.66), GPS mount (p.66), luggage cable lock (p.78), Navi Case Pro (p.104)



Retroreflective details



Expanded volume (21 l)





## QUICK-LOCK EVO City

Adventure bikes and other motorcycles with steeply sloping tanks are the City's preferred mounting environment. Though the tank bag can contain up to 15 liters of luggage, its slender form allows the driver to always reach optimal steering lock.

### FEATURES

- > Volume expansion
- > Retroreflective details
- > Integrated mesh compartment
- > Cable feed-through
- > 3 outer pockets
- > D-rings
- > Carrying handle
- > Zipper garage
- > Compatible to luggage cable lock
- > Can carry GPS mount and map holder

### INCLUDED

Tank bag, QUICK-LOCK EVO top ring, mounting material, rain cover, shoulder strap

### Art.No.:

BC.TRS.00.104.20001 (standard version)  
BC.TRE.00.104.20000 (electric version)

**Please note:** QUICK-LOCK EVO tank ring needed for installation (p.44)

**Capacity:** 11-15 l

**Dimensions:** 28 x 20 x 36 cm (w/h/d)

**Weight:** 1.550 g

**Material:** 1680D ballistic nylon, EVA base

### BEST BUY

Smartphone/Tablet Drybag (p.66),  
GPS mount (p.66), map holder (p.67),  
luggage cable lock (p.78)



Front view: Zipper management, D-rings, mounting channels for GPS, cable port, handle



Pull cord release

## QUICK-LOCK EVO GS

The QUICK-LOCK EVO GS has been made to serve gas tanks with a steep slope. The sturdy travelling companion offers up to 22 liters of capacity. With fastening points for GPS mount and map holder the tank bag is the perfect luggage for extended road trips.

### FEATURES

- > Volume expansion
- > Retroreflective details
- > Integrated compartments
- > 3 outer bags
- > 2 cable feed-throughs
- > Sturdy carrying handle
- > Zipper garage
- > Compatible to luggage cable lock
- > Can carry GPS mount and map holder

### INCLUDED

Tank bag, QUICK-LOCK EVO top ring, mounting material, rain cover, shoulder strap

### Art.No.:

BC.TRS.00.103.20001 (standard version)  
BC.TRE.00.103.20000 (electric version)

**Please note:** QUICK-LOCK EVO tank ring needed for installation (p.44)

**Capacity:** 16-22 l

**Dimensions:** 25 x 31 x 41 cm (w/h/d)

**Weight:** 1.930 g

**Material:** 1680D ballistic nylon, EVA base

### BEST BUY

Smartphone/Tablet Drybag (p.66),  
GPS mount (p.66), map holder (p.67),  
luggage cable lock (p.78)



Volume expansion (22 l)



Integrated compartments





## QUICK-LOCK EVO Trial

The QUICK-LOCK EVO Trial is the perfect touring tank bag for drivers using a bike with a slightly curved tank. The tank bag offers a rich set of features, up to 22 liters of storage space and comes with a transparent map compartment.

### FEATURES

- > Volume expansion
- > Retroreflective details
- > Integrated mesh compartments
- > 2 side pockets
- > 2 cable feed-throughs
- > Sturdy carrying handle
- > Zipper management
- > Compatible to luggage cable lock
- > Integrated map holder
- > Can carry GPS mount and map holder with size 210 x 297 mm (DIN A4)

### INCLUDED

Tank bag, QUICK-LOCK EVO top ring, mounting material, rain cover, shoulder strap

### Art.No.:

BC.TRS.00.102.20001 (standard version)

BC.TRE.00.102.20000 (electric version)

**Please note:** QUICK-LOCK EVO tank ring needed for installation (p.44)

**Capacity:** 15-22 l

**Dimensions:** 33 x 19 x 38 cm (w/h/d)

**Weight:** 1.700 g

**Material:** 1680D ballistic nylon, EVA base

### BEST BUY

Smartphone/Tablet Drybag (p.66),

GPS mount (p.66), map holder (p.67),

luggage cable lock (p.78)



Volume expansion (22 l)



Interior design





# QUICK-LOCK ION Tank Bags

## Great versatility, low cost

Impressive simplicity with a low price point: ION tank bags represent the entry level class of SW-MOTECH's high quality tank bags. ION one, two and three are built to work together with the QUICK-LOCK platform, ION four uses classic strap mounting to rest safely on the tank.

### FEATURES

- > Material: 600D polyester, QUICK-LOCK versions with shape retaining EVA base
- > Retroreflective details
- > Zippered volume expansion
- > Integrated map compartment, mesh compartments on the inside
- > Cable port
- > Robust carrying handle

**INCLUDED ION one, two, three**  
Tank bag, QUICK-LOCK top ring, rain cover, shoulder strap (ION two and three)  
**Please note:** QUICK-LOCK tank ring needed for installation (p.48)

 **Application lists**  
[shop.sw-motech.com](http://shop.sw-motech.com) // p.172

**INCLUDED ION four**  
Tank bag, waterproof inner bag, mounting straps

**BEST BUY**  
Smartphone/Tablet Drybag (p.66)  
Large map holder for A4/letter format (p.67)  
Soft luggage accessories (p.78)



PRODUCT	ARTICLE NUMBER
QUICK-LOCK tank bag ION one	BC.TRS.00.201.10000
QUICK-LOCK tank bag ION two	BC.TRS.00.202.10000
QUICK-LOCK tank bag ION three	BC.TRS.00.203.10000
Strap tank bag ION four	BC.TRS.00.204.10000

QUICK-LOCK tank bag  
**ION one**



**5-9 l**  
CAPACITY

w 21 cm  
h 15 cm  
d 30 cm  
DIMENSIONS

Universal fit for most motorcycles, perfect for short trips.

QUICK-LOCK tank bag  
**ION two**



**13-20 l**  
CAPACITY

w 26 cm  
h 17 cm  
d 38 cm  
DIMENSIONS

With a capacity of 20 liters well suited for extended rides. Fits flat tanks.

QUICK-LOCK tank bag  
**ION three**



Velcro for accessory bags

**15-22 l**  
CAPACITY

w 33 cm  
h 19 cm  
d 38 cm  
DIMENSIONS

Perfect for long tours and slightly curved tanks.

Strap tank bag  
**ION four**



Velcro for accessory bags

**13-22 l**  
CAPACITY

w 33 cm  
h 23 cm  
d 36 cm  
DIMENSIONS

Sturdy three point strap mounting for machines with narrow curved tanks; snap buckles allow easy refueling.



## Strap Tank Bags Enduro & Enduro LT

### A true classic

Timelessly simple: The Enduro line of tank bags fit on any sloped Enduro or dual sports motorcycle tank. Two quick-release buckles allow easy refueling. The large Enduro tank bag is also available in smaller size as Enduro LT.

### FEATURES

- > Sturdy three point strap mounting
- > 3 outer pockets (Enduro only)
- > Lid with integrated map compartment
- > Attachment points for GPS mount
- > Cable port
- > Retroreflective details

- > Zip fastener
- > Snap buckles allow easy refueling

### INCLUDED

Tank bag, inner bag, mounting straps, shoulder strap (Enduro only)

### Art.No.:

BC.TRS.00.130.10000 (Enduro)  
BC.TRS.00.131.10000 (Enduro LT)

Enduro/Enduro LT

**Capacity:** 13-22 l / 5-7.5 l

**Dimensions:** 33 x 23 x 36 cm /  
21 x 17 x 21 cm (w/h/d)

**Weight:** 1.280 g / 760 g

**Material:** 1680D ballistic nylon

### BEST BUY

Enduro: Smartphone/Tablet Drybag (p.66),  
extra large map holder (p.67)  
Enduro & Enduro LT: luggage cable lock  
(p.78)



Enduro LT



Inside of cover (Enduro)



Enduro with volume expansion (22 l)



Strap tank bag Enduro

## Strap Tank Bag Drybag 130

### Completely watertight

Made from durable and waterproof Tarpaulin, the Drybag 130 serves as a carefree package for all weather and climate conditions. The soft luggage can easily be cleaned, fixation on the tank is secured by three robust straps. A zipper and two snap buckles provide fast access to tank bag and gas cap. The welded volume expansion allows easy capacity adjustment without compromising the tank bag's sealing against water and dirt.

### FEATURES

- > Zippered volume expansion
- > Zip fastener

- > Top flap serves as map holder
- > Retroreflective details
- > Velcro for 210 x 297 mm (DIN A4) map holder
- > 2 outer pockets
- > Tank friendly bottom
- > Snap buckles
- > Removable padded stowage organizer

### INCLUDED

Tank bag, mounting straps, stowage organizer

**Art.No.:** BC.WPB.00.007.10000



**Capacity:** 13-22 l

**Dimensions:** 33 x 23 x 36 cm (w/h/d)

**Weight:** 1.340 g

**Material:** High frequency welded Tarpaulin

### BEST BUY

Smartphone/Tablet Drybag (p.66),  
map holder for A4/letter format (p.67)



Map placed between main compartment and lid



Removable padded stowage organizer



Waterproof overlapping lid with retroreflective details



## Smartphone Drybag/ Tablet Drybag

Our waterproof Drybag device bags for smartphone and tablet PC fit on most QUICK-LOCK EVO tank bags. Durable materials protect your hardware from scratches and also offer flexibility under cold weather conditions. At the same time the display always stays in sight. The large Tablet Drybag offers enough space for a 9.7 inch display. Both containers can also be used together with the tank bag volume expansion.

**Art.No.** (Smartphone/Tablet Drybag):  
BC.TRS.00.152.10000  
BC.TRS.00.151.10000



The device Drybags can easily be fastened to the tank bag D-rings (see above) and velcro (tank bag rear side).

## Tank bag GPS mount

Within seconds the GPS Mount (1) can be attached to QUICK-LOCK EVO tank bags (except Micro and Yukon 90). The pivotable mounting plate (2) is compatible to most motorcycle GPS systems as well as Navi Case Pro device bags from SW-MOTECH. This way the driver always has the navigation display in clear view – without losing sight of the cockpit instruments.

**Please note:** Navi Case Pro not included in delivery

**Art.No.:** BCK.GPS.00.010.100



**BEST BUY**  
Navi Case Pro device bags (p.104)

## Map Holder

The Map holder easily fits most of our tank bags and serves as an additional compartment to put maps in DIN A4 (210 x 297 mm) format on display. The handy accessory, made from sturdy 1680D ballistic nylon, offers a variable velcro strap and two strong buckles for use on expanded bags as well as reinforced cord locks for secure fastening on the tank bag.

**Art.No.:** BC.TRS.00.150.10000



The locks are attached to the tank bag D rings



The velcro fastening easily fits expanded tank bags



www.motorradreisender.de





▶ p. 70

**Slipstream** / 13 l



▶ p. 71

**Jetpack** / 20-33 l



▶ p. 72

**Rearbag** / 24-36 l



▶ p. 73

**Rackpack** / 36-45 l



▶ p. 74

**Cargobag** / 50 l



▶ p. 75

**Racepack** / 50-65 l



▶ p. 76

**Speedpack** / 75-90 l



▶ p. 77

**Tentbag** / 22 l

# TAIL BAGS



## Slipstream

### The tail backpack

The option to be used as a backpack make the Slipstream a truly versatile companion for urban life, while the use of robust reinforced 1680D ballistic nylon guarantees an always streamlined contour and safe fit to the seat or carrier.

#### FEATURES

- > Backpack shoulder straps
- > Retroreflective piping
- > 2 side bags
- > 5 D-rings
- > Zipper management
- > Carrying handle

#### INCLUDED

Tail bag, waterproof inner bag, 4 mounting straps, 2 backpack shoulder straps, adhesive protective foil

**Art.No.:** BC.HTA.00.307.10000

**Capacity:** 13 l

**Dimensions:** 33 x 22 x 36 cm (w/h/d)

**Weight:** 1.280 g

**Material:** Reinforced 1680D ballistic nylon

#### BEST BUY

Zipper Lock, luggage cable lock (p.78)  
SEAT-RACK (p.42)



## Jetpack

### Easy handling

Just like the Slipstream, the Jetpack is tail bag and backpack at once. Its shoulder straps double as mounting straps for fastening the soft luggage to the bike, the reinforced wall material offers best aerodynamics.

#### FEATURES

- > Backpack shoulder straps
- > Volume expansion (20-33 l)
- > Outer pocket
- > Zipper management
- > Retroreflective details
- > Sturdy carrying handle
- > Mounting pocket for ALU-RACK and STEEL-RACK

#### INCLUDED

Tail bag, integrated rain cover, 2 mounting straps, adhesive protective foil

**Art.No.:** BC.HTA.00.303.10000

**Capacity:** 20-33 l

**Dimensions:** 34 x 18 x 49 cm (w/h/d)

**Weight:** 1.760 g

**Material:** Reinforced 1680D ballistic nylon

#### BEST BUY

Zipper Lock, ROK™ straps (p.78)  
ALU-RACK (p.36)



Optional attachment to ALU-RACK with external pocket





## Rearbag

### Multi-talent

The Rearbag can be used on a street motorcycle's as well as on a dual sport bike's pillion seat. A four-point attachment provides safe footing for the richly equipped tail bag that also doubles as a backpack. The overlapping top offers splash water protection.

### FEATURES

- > Retroreflective details
- > Zippered mesh compartment in the bag lid
- > 2 side bags
- > Carrying handle
- > 4 sturdy metal buckles
- > Overlapping top cover
- > Backpack carrying straps

### INCLUDED

Tail bag, waterproof inner bag, 4 mounting straps, 2 backpack shoulder straps, adhesive protective foil



### Art.No.:

BC.HTA.00.304.10000

Capacity: 24-36 l

Dimensions: 35 x 25 x 45 cm (l/w/h)

Weight: 1.680 g

Material: Reinforced 1680D ballistic nylon

### BEST BUY

Zipper Lock, ROK™ straps (p.78)  
SEAT-RACK (p.42)



Zippered expansion offering a capacity of 36 l

## Rackpack

### Handy companion

The robust Rackpack has been made for use with ALU-RACK luggage rack extensions, but also can be attached to SEAT-RACK, standard rack, sissy bar or pillion seat.

### FEATURES

- > Volume expansion (36-45 l)
- > Retroreflective piping
- > Metal buckles and D-rings as tie-down points

### INCLUDED

Tail bag, waterproof inner bag, 4 mounting straps, 4 velcro straps, shoulder strap

Art.No.: BC.HTA.00.305.10000



Capacity: 36-45 l

Dimensions: 30 x 30 x 42 cm (w/h/d)

Weight: 2.250 g

Material: Reinforced 1680D ballistic nylon

### BEST BUY

ALU-RACK (p.36), luggage rack extension (p.39), SEAT-RACK (p.42), zipper lock, luggage cable lock (p.78)



Perfectly fits the  
ALU-RACK luggage rack  
extension



## Cargobag

### Size matters

Alone the Cargobag already cuts a fine figure on motorcycle and scooter alike. But the elegantly designed tail bag also offers a lot of lashing points for additional luggage like the tent bag (see pic below), that recommend the Cargobag for nearly every pillion seat.

### FEATURES

- > Retroreflective details
- > Zippered lid mesh compartment
- > 2 side compartments
- > Padded carrying handle
- > Covered zippers and handle compartment
- > 4 sturdy metal mounting buckles
- > 2 large lashing areas

### INCLUDED

Tail bag, waterproof inner bag, 4 mounting straps, 2 support straps for license plate holder mounting, 2 compression straps, adhesive protective foil

**Art.No.:** BC.HTA.00.306.10000



**Capacity:** 50 l

**Dimensions:** 70 x 45 x 40 cm (w/h/d)

**Weight:** 1.540 g

**Material:** 1680D ballistic nylon

### BEST BUY

SEAT-RACK (p.42), Zipper lock, ROK™ straps (p.78), tent bag (p.77)

## Racepack

### Low profile

Our Racepack has been designed for sports and sport-touring vehicles with a narrow tail and without handrails: Employing robust, shape-retaining material establishes an astonishingly compact contour for this storage class, resulting in reduced wind resistance.

### FEATURES

- > Volume expansion (50-65 l)
- > Retroreflective details
- > 2 side pockets
- > 4 metal brackets
- > 8 metal D-rings
- > Covered zippers

### INCLUDED

Tail bag, waterproof inner bag, 4 mounting straps, 2 compression straps, 2 support straps for license plate holder mounting, shoulder strap, adhesive protective foil

**Art.No.:** BC.HTA.00.302.10000

**Capacity:** 50-65 l

**Dimensions:** 70 x 30 x 30 cm (w/h/d)

**Weight:** 3.500 g

**Material:** Reinforced 1680D ballistic nylon

### BEST BUY

SEAT-RACK (p.42), tent bag (p.77), soft luggage accessories (p.78)



Volume compressed (50 l)





# Speedpack

## Think big

90 liters of maximum storage space make the Speedpack one of the largest motorcycle soft luggages currently available. The huge tail bag made from shape retaining, reinforced ballistic nylon fits various motorcycle types and comes with its own set of removable side bags.

## FEATURES

- > Back pocket
- > Retroreflective details
- > Aluminum profiles providing high stability
- > Metal buckles

## INCLUDED

Tail bag, 2 side bags, waterproof inner bags, 4 mounting straps, 2 luggage compression straps, 2 support straps for license plate holder mounting, shoulder strap, adhesive protective foil

**Art.No.:** BC.HTA.00.301.10000

**Capacity:** 75-90 l

**Dimensions:** 75 x 60 x 32 cm (w/h/d)

**Weight:** 5.500 g

**Material:** Reinforced 1680D ballistic nylon

## BEST BUY

SEAT-RACK (p.42), tent bag (p.77), zipper lock and luggage cable lock (p.78)



Volume compressed (75 l)



Tent bag attached to Speedpack

Resilient metal buckles

Detachable side bags

Tunnel width 42/37 cm (front/back)



# Tent bag

The Tent bag brings additional storage space to the top of your tail bag: It can hold a 2 person tent and can easily be attached to Speedpack, Racepack, Cargobag and other tail bags.

## FEATURES

Retroreflective details, covered zipper, integrated carrying handles, can easily be attached to tail bag compression straps

## INCLUDED

Tent bag

**Art.No.:** BC.HTA.00.350.10000

**Capacity:** 22 l

**Dimensions:** 60 x 20 cm (w/d)

**Weight:** 380 g

**Material:** 1680D ballistic nylon

## BEST BUY

ROK™ straps (p.78)



Racepack (p.75) with tent bag



Cargobag (p.74) with tent bag



## ROK™ straps

The sturdy and durable ROK™ straps provide a stout support for your luggage: Designed specifically for motorcycles, ATVs and snowmobiles, the straps are easy to use, hold cargo under constant tension and have no protruding hooks that can cause scratches. The fastening loops on both ends can be secured



to just about anything, while the mid-strap buckle can easily be adjusted as needed.

### INCLUDED

Set of 2 ROK™ straps, available in two lengths



## Zipper Lock

This zipper lock helps to keep the contents of any SW-MOTECH tail bag and other luggage with compatible zippers safely locked away: Just attach it to the paired zipper pulls and engage the lock.



## Luggage Cable Lock

Keeping your luggage safe: The cable lock is ideal for securing tank and tail bag to the bike. Simply loop the cable around the frame of the bike, then through the eye on the cable lock and attach it to the bag's zipper tags and/or D-rings.



PRODUCT	INFORMATION	ARTICLE NUMBER
ROK™ straps	Black. Adjustable. 310 - 1060 mm. In pairs.	BC.ROK.00.711.10000/B
ROK™ straps	Black. Adjustable. 500 - 1500 mm. In pairs.	BC.ROK.00.711.10100/B
Zipper lock	Black. With combination lock.	BC.LOC.00.001.10000/B
Luggage cable lock	Black. With combination lock. Cable 50 cm.	BC.LOC.00.002.10000/B
Luggage cable lock	Black. With combination lock. Cable 100 cm.	BC.LOC.00.003.10000/B

# MOTORRAD REISEENDER

★ERIK PETERS★



Sometimes it's easy to forget that the best can be right in front of you. After a six month journey through Southeast Asia and Japan motorcycle traveler Erik Peters finally heeded the call of Europe's roads again: During his recent trips through Spain, France and Scotland Erik's Yamaha XT1200ZE Super Ténéré covered a total of 20.000 kilometers. Erik also used the opportunity to put the new TRAX ADVENTURE touring cases through their paces. His verdict: "Simply the best."

Based on these eventful journeys Erik now is preparing his upcoming multivision roadshows, after which the year 2016 once again will see him on an extended adventure trip outside of Europe. Erik is sure its destination will come as a surprise even to his long-time fans.

Learn more about Erik and his travels at [www.motorradreisender.de](http://www.motorradreisender.de)



# WATERPROOF LINE



## TANK BAGS



## BAGS & TAIL BAGS

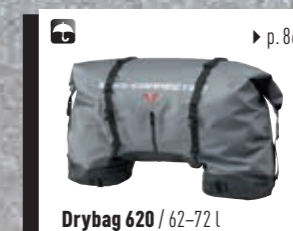
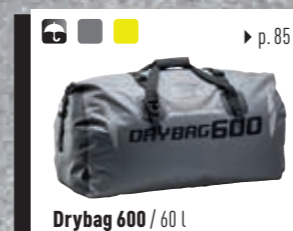
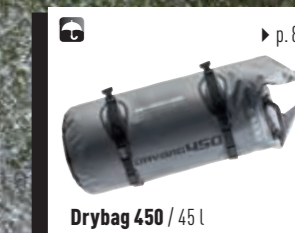
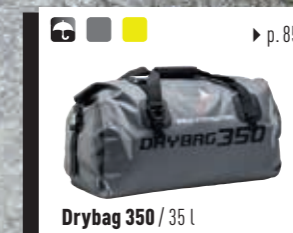
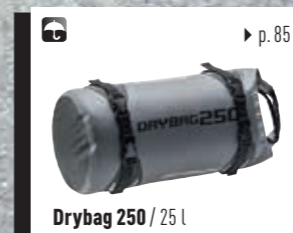
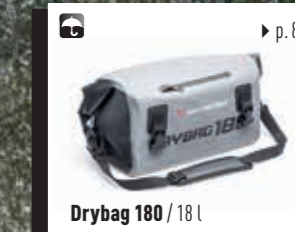
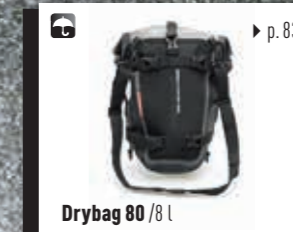
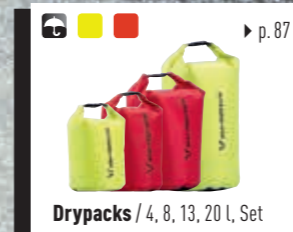





Drybag 180

Drybag 250  
(p.85)

Drybag 80



BEST BUY: Strap tank bag Drybag 130 (p.65)

## Drybag 80

Maybe our most versatile piece of luggage, the Drybag 80 can be used as tank or tail bag alike and even be installed on a motorcycle crash bar. The waterproof bag withstands any weather and climate, after opening the snap buckles the luggage can be removed and worn on its shoulder strap.

### FEATURES

- > Waterproof roll closure
- > Universal fit for nearly any motorcycle model
- > Secure strap fastening

**Art.No.:** BC.WPB.00.010.10001



**Capacity:** 8 l

**Dimensions:** 19 x 9 x 35 cm (w/h/d)

**Weight:** 500 g

**Material:** Tarpaulin



Fastenings for luggage rack



Crash bar mounting



Strapped to the tank

## Drybag 180

Tail bag and convenient carrying container all in one: The waterproof and lightweight Drybag 180 takes its place on top of pillion seat, luggage rack or other Drybags to give fast access to all necessities.

### FEATURES

- > Waterproof tail bag with roll closure
- > Secure 4 point mounting

- > Integrated front pocket

- > Fastening system allows combination with other Drybags

### INCLUDED

Tail bag, fastening straps, shoulder strap  
**Art.No.:** BC.WPB.00.018.10000



**Capacity:** 18 l

**Dimensions:** 39 x 25 x 18 cm (w/h/d)

**Weight:** 900 g

**Material:** Tarpaulin

### BEST BUY

SEAT RACK (p.42), ROK™ straps (p78)





Drybag 250/450



## Drybag 250/450

### Watertight package

The two end-roll Drybags 250 and 450 offer reliable protection from water and dirt at a competitive price. Like all Drybag tail bags the soft luggage with 25 respectively 45 liters capacity are made from easy-to-clean Tarpaulin. Retroreflective details add to the driver's safety while riding on public roads.

### FEATURES

- > Lateral roll closure
- > Retroreflective details
- > 4 point strap fastening system
- > Easy attachment to other Drybags
- > Carrying handle



### INCLUDED

Tail bag, mounting straps

Drybag 250/450

**Capacity:** 25 / 45 l

**Dimensions:** 55 x 26 x 26 / 55 x 33 x 33 cm (w/h/d)

**Weight:** 700 / 850 g

**Material:** Tarpaulin



## Drybag 350/600

A practical combination of tail and carrying bag, Drybag 350 and 600 offer carrying comfort as well as lots of weather and dust proof luggage space. The robust Tarpaulin bags are easy to clean and can easily be combined with other Drybag tail bags to suit your individual luggage needs.

### FEATURES

- > Top loading
- > Roll function
- > Retroreflective details
- > 4 point strap fastening system
- > Carrying handles
- > Easy attachment to other Drybags

### INCLUDED

Tail bag, mounting straps, shoulder strap



Drybag 350/600

**Capacity:** 35 / 60 l

**Dimensions:** 58 x 28 x 28 / 71 x 33 x 33 cm (w/h/d)

**Weight:** 1.150 / 1.380 g

**Material:** Tarpaulin

**BEST BUY**

ROK™ straps (p.78)

### PRODUCT

### ARTICLE NUMBER

Drybag 250	BC.WPB.00.008.10000 (Gray)
Drybag 450	BC.WPB.00.009.10000 (Gray)
Drybag 350	BC.WPB.00.001.10001 (Gray)
Drybag 350	BC.WPB.00.001.10001/Y (Yellow)
Drybag 600	BC.WPB.00.002.10001 (Gray)
Drybag 600	BC.WPB.00.002.10001/Y (Yellow)



# Drybag 620

## Open wide

All weather, all terrain: Up to 72 liters of luggage fit into the waterproof and dust resistant Drybag 620. In addition the large tail bag can serve as the mounting basis for other Drybag products, a large opening allows easy loading and unpacking.

## FEATURES

- > Volume expansion
- > Compatible to other Drybags
- > 4 point strap mounting
- > Fits almost any motorcycle model

## INCLUDED

Tail bag, 4 mounting straps  
**Art.No.:** BC.WPB.00.006.10000



**Capacity:** 62-72 l  
**Dimensions:** 80 x 47 x 35 cm (w/h/d)  
**Weight:** 1.300 g  
**Material:** Tarpaulin

## BEST BUY

SEAT-RACK (p.42)  
 Drybag 180 (p.83)  
 Drybag 250/450, Drybag 350/600 (p.85)  
 ROK™ straps (p.78)



# Drypacks

## Get organized!

From kayak sports straight to your tank or carrier: Our Drypacks, available in four sizes from 4 to 20 liters, offer a compact size and help you to organize items in tail bag or touring case. At the same time when used in non-waterproof luggage the bags provide protection from moisture.

The handy bags consist of 210D Tarpaulin with a water resistant inner layer. A strong bottom, coated on both sides, offers great

durability while the high frequency welded seams resist moisture and dust alike. A beltline hook allows fastening the Drypacks to the outside of luggage, seat or rack.

## FEATURES

- > Watertight roll closure and coating
- > Removable beltline hook



**Capacity:** 4, 8, 13 and 20 l  
**Dimensions:** (see table)  
**Weight:** (see table)  
**Material:** 210D/250D Tarpaulin



PRODUCT	INFORMATION	ARTICLE NUMBER
Drypack	4 L. Yellow. 15 x 23 cm. 98 g	BC.WPB.00.013.10000
Drypack	8 L. Red. 18 x 32 cm. 118 g	BC.WPB.00.014.10000
Drypack	13 L. Red. 22 x 34 cm. 164 g	BC.WPB.00.015.10000
Drypack	20 L. Yellow. 24 x 44 cm. 226 g	BC.WPB.00.016.10000
Drypack	Set of three Drypacks (4/8/13 l)	BC.WPB.00.017.10000





## BACKPACKS & BAGS



Racer / 16 l



Trooper / 25 l



Triton / 20 l



Baracuda / 25 l



Drybag 300 / 30 l



Flexpack / 30 l



Drybag 20 / 2 l

Selected materials, superior craftsmanship, a unique design suited to motorcyclist needs: Every detail of the thoroughly equipped backpacks made by SW-MOTECH is aimed at a biker's daily routine.





## Racer <sup>(1)</sup> / Trooper <sup>(2)</sup>

### Take it easy!

Our backpacks made from light 600D polyester offer high wearing comfort while driving as well as on foot. The compact Racer backpack displays an especially compact outline, while the larger Trooper in addition comes with two main compartments that can be accessed from the outside.

#### FEATURES RACER/TROOPER

- > Padded backside, waist and shoulder straps provide best fit and high carrying comfort
- > Strap management (5)

- > Cable feed-through
- > Inner compartments (3)
- > Sturdy carrying handle
- > Retroreflective details
- > Integrated rain cover (4)
- > Integrated laptop holder 14/15" (Racer/Trooper)

#### FEATURES TROOPER

- > 2 main compartments
- > Zippered lid pocket
- > Compression straps
- > Helmet net

#### Art.No.:

BC.RUC.00.002.10000 (Racer)  
BC.RUC.00.001.10000 (Trooper)

Racer/Trooper

Capacity: 16/25 l

Dimensions: 29 x 46 x 15 cm (w/h/d) /  
33 x 47 x 18 cm (w/h/d)

Weight: 800/1.200 g

Material: 600D polyester



## Triton <sup>(1)</sup> / Baracuda <sup>(2)</sup>

### All weather, all terrain

The waterproof and easy-to clean motorcycle backpacks Triton and Baracuda will withstand any trail and weather condition. The comfortable backpacks come with a rich set of features, like a well-thought out compartment system, convenient capacity adjustment and an ergonomically designed carrying harness.

#### FEATURES TRITON/BARACUDA

- > Waterproof Tarapaulin material
- > Roll closure
- > Outer pocket
- > Padded laptop compartment
- > Organizer meshes
- > Strap management system
- > Ergonomic shoulder strap and waist belt padding
- > Lateral volume compression
- > Retroreflective details



#### Art.No.:

BC.WPB.00.004.10001 (Triton)  
BC.WPB.00.003.10001 (Baracuda)

Triton/Baracuda

Capacity: 20/25 l

Dimensions: 35 x 66 x 14 cm (w/h/d) /  
38 x 73 x 21 cm (w/h/d)

Weight: 1.650/1.800 g

Material: Tarpaulin

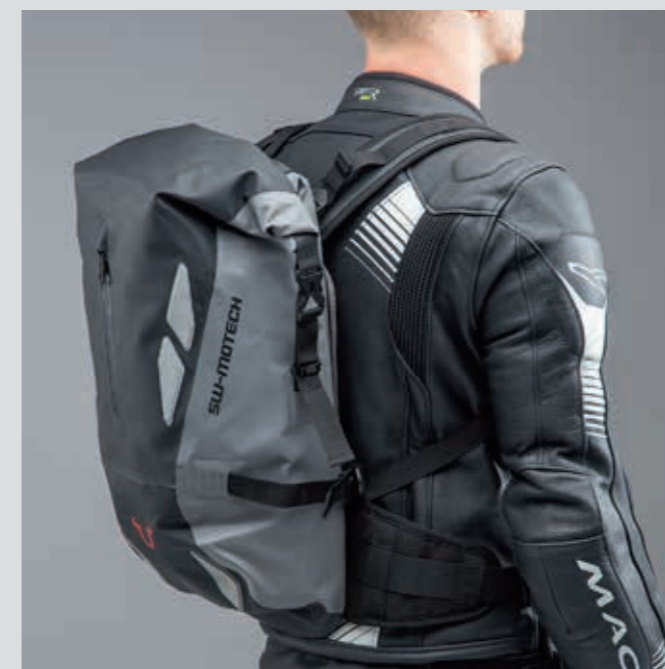



## Drybag 300

### For heavy weather

Challenging weather and driving conditions allow the Drybag 300 to play to its strengths: The reliable backpack protects up to 30 liters of luggage from water and dirt. The all weather rucksack comes with an ergonomic carrying system and is available in gray or bright yellow color.

#### FEATURES

- > Waterproof Tarpaulin material
- > Roll closure design prevents wicking effects
- > Padded shoulder straps, waist band and back for high carrying comfort and best fit
- > Zippered outer pocket
- > Retroreflective details



#### Art.No.:

BC.WPB.00.011.10000 (gray)  
BC.WPB.00.011.10000/Y (yellow)

#### Capacity: 30 l

Dimensions: 26 x 48 x 24 cm (w/h/d)

Weight: 1.200 g

Material: Tarpaulin



## Foldable Backpack Flexpack

Folded together the Flexpack needs no more space than a human fist and can easily be stored in any tank bag or under the seat. But the little helper in an instant can be transformed into a backpack that carries up to 30 liters of luggage. The convenient hand luggage also offers good weather protection for your luggage through its 75D rip stop polyester material with polyurethane coating.

#### FEATURES

- > Lightweight and extremely compact when folded together
- > Can hold a motorcycle helmet
- > Water resistant polyurethane coating

Art.No.: BC.WPB.00.019.10000

Capacity: 30 l

Dimensions: 22 x 50 x 22 cm (w/h/d)

Weight: 200 g

Material: 75D rip stop polyester



## Drybag 20

### Extremely handy

The waist bag Drybag 20 offers a safe place to store valuables, smartphone or wallet. The lightweight and waterproof bag consists of robust, easy-to-clean Tarpaulin. Its compact size and high carrying comfort recommend the robust waist bag for every tour.

#### FEATURES

- > Retroreflective details
- > Additional front compartment
- > Padded waist band

Art.No.: BC.WPB.00.005.10002

Capacity: 2 l

Dimensions: 22 x 17 x 11 cm (w/h/d)

Weight: 340 g

Material: Tarpaulin





# NAVIGATION & POWER SUPPLY

<b>GPS MOUNTS</b>	<b>96</b>
<b>UNIVERSAL SOLUTIONS</b>	
Universal GPS Mount Kits	96
Non-shock Bar Clamp GPS Mount	98
<b>QUICK-LOCK GPS Mount Crossbar   Device Mount System</b>	98 100
<b>MOTORCYCLE MODEL SPECIFIC</b>	
QUICK-LOCK GPS Mount	102
<b>DEVICE BAGS &amp; HARD CASES</b>	<b>104</b>
NAVI CASE PRO	104
GPS CLIP ADAPTER	105
SMARTPHONE HARD CASES	106
<b>COCKPIT POWER SUPPLY</b>	<b>108</b>
UNIVERSAL ELECTRIC KIT	110
ELECTRIC MOTORBIKE ADAPTERS	112

The perfect mount for GPS device, Smartphone or camera: Our broad range of holders, bags and hard cases makes it easy for you to find the solution best suited to your bike. Whether you're looking for a pivotable holder, vibration dampening features, QUICK-LOCK functionality or just a weatherproof case – on the following pages you will find functional and innovative mounting systems.





## Universal GPS Mount Kits

### One kit for every purpose

For secure mounting of GPS devices, cameras, smartphones and more in the motorcycle cockpit we offer universally applicable mounting kits with a broad variation of installation possibilities, ranging from mirror thread mounting to RAM arm.

All kits will fit handlebars with  $\varnothing$  22 mm, 28 mm, 1". The included ball fits mounting clamp, M6- or M8 thread or GPS mount for mirror thread. All single components except mounting clamp and Navi Case Pro will be listed on page 100/101 "Device Mount System".

### BEST BUY

Hardcase for iPhone/Samsung Galaxy (p.106), cockpit power supply (p.108)



Handlebar mounting with RAM arm 3", universal mount and Navi Case Pro (GPS device not included in delivery)



Universal mounting clamp, RAM arm 3" and GoPro camera adapter

COMPONENTS IN DELIVERY	UNIVERSAL GPS MOUNT KIT BALL	UNIVERSAL GPS MOUNT KIT RAM	UNIVERSAL MOUNT KIT GOPRO	UNIVERSAL GPS MOUNT KIT NAVI CASE PRO M	UNIVERSAL GPS MOUNT KIT NAVI CASE PRO L
1	✓	✓	✓	✓	✓
2	✓	✓	✓	✓	✓
3		✓	✓	✓	✓
4		✓	✓	✓	✓
5		✓		✓	✓
6			✓		
7				✓ (p.104)	
8					✓ (p.104)
9	✓	✓	✓	✓	✓
Article No.	GPS.00.308.30100/B	GPS.00.308.30300/B	CPA.00.424.12500/B	GPS.00.308.30001/B	GPS.00.308.30201/B

### INCLUDED IN SETS

1 Universal mounting clamp with rubber inserts 2 ball with M8 thread and M6 converter 3 mirror thread GPS mount 4 RAM arm 3 inch 5 universal mount plate 6 GoPro camera adapter 7 Navi Case Pro M 8 Navi Case Pro L 9 mounting material

### THREE COMPONENTS FOR THREE BASIC MOUNTING OPTIONS ON MOTORCYCLE



Rubber inserts included in delivery

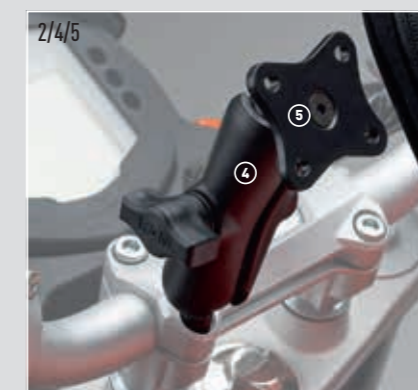

Ball, RAM arm 3" and universal mount installed to handlebar

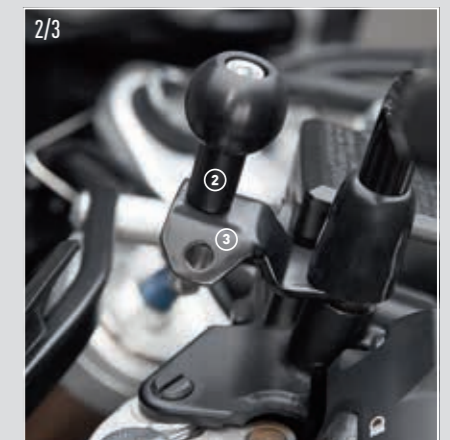

Mirror thread GPS mount



## Non-shock Bar Clamp GPS Mount

### Shock absorbing GPS mount

With this shock absorbing mount all motorcycle GPS devices can be installed to the handlebar. At the same time the carefully crafted aluminum clamps, available for a variety of bar tube diameters, fit well into the styling of different motorcycles. The adapter can also be used together with our Navi Case Pro product line, combination with the GPS clip adapter is possible as well.

Rubber inserts between installation clamp and device mount provide reliable protection against shock and vibration, a pivoting joint allows adjustment of the viewing angle.

### TECHNICAL INFORMATION

Powder coated top section. Aluminum bar clamp available with black anodizing as well as brushed or polished surface.



### INCLUDED

Aluminum clamp, GPS device adapter

### BEST BUY

Motorcycle model specific GPS mount (p.102), Navi Case Pro (p.104), GPS clip adapter (p.105)

INFORMATION	ART. NO.
For $\varnothing$ 22 mm handlebar. Black. Anodized.	GPS.00.308.10000/B
For $\varnothing$ 28 mm handlebar. Silver. Brushed.	GPS.00.308.10200/S
For 1.25" ( $\varnothing$ 32 mm) handlebar. Silver. Polished.	GPS.00.308.10300/S
For 1" ( $\varnothing$ 25.4 mm) handlebar. Silver. Polished	GPS.00.308.10100/S

## QUICK-LOCK GPS Mount Crossbar



Device mounting and removal made easy: This GPS mount fits crossbars with a diameter of 10 or 12 millimeters. Using the QUICK-LOCK system is simple as child's play and allows you to attach and remove GPS mount within seconds.

### INCLUDED

QUICK-LOCK GPS mount, adapter plate fitting TomTom Rider and Garmin zumo® motorcycle GPS devices, mounting clamps

### BEST BUY

Navi Case Pro (p.104)  
GPS Clip Adapter (p.105)

PRODUCT	INFORMATION	ARTICLE NUMBER
QUICK-LOCK GPS mount crossbar	Black. Shock absorbing. $\varnothing$ 10/12 mm.	GPS.00.646.10500/B
Crossbar	$\varnothing$ 12 mm. Black. For bars with $\varnothing$ 22 mm.	LST.00.244.100/B
Crossbar	$\varnothing$ 12 mm. Silver. For bars with $\varnothing$ 22 mm	LST.00.244.100/S





## Device Mount System

Ball and ball clamp are useful for mounting GPS devices or cameras to the motorcycle in a variety of locations. Components are available individually or in complete kits. **BEST BUY:** Navi Case Pro (p.104)

### MOUNTING BASE (ON MOTORCYCLE)



Ball M6, M8 / mirror thread ball M10

Ball clamp 12.5 mm - 25.0 mm\*

Mirror thread GPS mount

### CONNECTION ELEMENTS



Pivoted socket arm

RAM arm 2 inch / 3 inch

RAM extension

### DEVICE MOUNTS

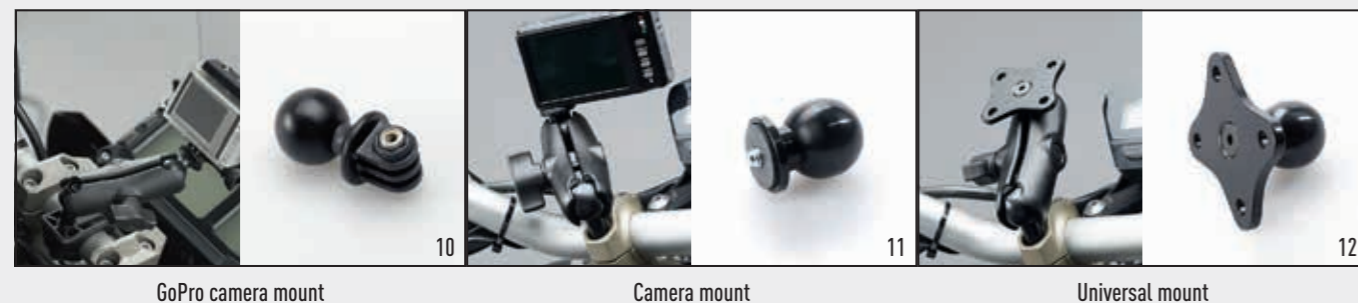

GoPro camera mount

Camera mount

Universal mount



GARMIN nuvi ball

\*For the hollow stem nut of sport bikes with clip-on handlebars (depending on stem nut inner diameter)



Universal mount kit GoPro

Camera mount kit

Universal mount kit

Ball clamp universal mount kit  
12.5 mm - 25.0 mm

COMPONENTS	INFORMATION	ARTICLE NUMBER
1 Ball M6	1". For M6 thread. For RAM arm.	CPA.00.424.112
2 Ball M8	1". For M8 thread. For RAM arm.	CPA.00.424.111
3 Ball clamp 12.5 mm - 25.0 mm	1". ø 12.5 mm - 25.0 mm.	CPA.00.424.16000/B
4 Mirror thread GPS mount	1". For M8/M10 thread. For RAM arm. Adapter included.	GPS.00.308.10400/B
5 Mirror thread ball M10	1". For M10 x 1.25 mm thread. For RAM arm.	CPA.00.424.115
6 Pivoted socket arm	2" length. Black. For ball and ball clamp.	CPA.00.424.18000/B
7 RAM arm 2 inch	2" length. Black. For ball and ball clamp.	CPA.00.424.12300/B
8 RAM arm 3 inch	3" length. Black. For ball and ball clamp.	CPA.00.424.12100/B
9 RAM extension	RAM arm 3" with two ball joints	TRT.00.475.202
10 GoPro camera mount	GoPro mount with 1" ball. For RAM arm.	CPA.00.424.12400/B
11 Camera mount	Camera thread with 1" ball. For RAM arm.	CPA.00.424.113
12 Universal mount	GPS mount with 1" ball. For RAM arm.	CPA.00.424.11400
13 GARMIN nuvi ball	Ball mount. For SW-MOTECH GPS mounts.	CPA.00.424.116

MOUNTING KITS	INFORMATION	ARTICLE NUMBER
14 Universal mount kit GoPro	For handlebar ø 22 / 28 mm. 1".	CPA.00.424.12500/B
15 Camera mount kit M6	For M6 thread. Ball mount / RAM arm / camera mount.	CPA.00.424.11000/B
16 Camera mount kit M8	For M8 thread. Ball mount / RAM arm / camera mount.	CPA.00.424.100
17 Universal mount kit M6	For M6 thread. Ball mount / RAM arm / GPS mount.	CPA.00.424.12000/B
18 Universal mount kit M8	For M8 thread. Ball mount / RAM arm / GPS mount.	CPA.00.424.102
19 Ball clamp universal mount kit 12.5 mm - 25.0 mm	1". ø 12.5 mm - 25.0 mm.	CPA.00.424.17000/B



## QUICK-LOCK GPS Mount

### Tailored to each bike model

A sturdy installation and good visibility in the motorcycle cockpit – for this purpose we tailor our GPS mounts to selected bike models. This way the display always stays in sight without impairing the view to the cockpit instruments.

QUICK-LOCK functionality allows effortless installation and removal of the GPS mount. The pivoting mounting plate fits TomTom Rider and Garmin zumo®, Navi Case Pro and smartphone hard cases. Rubber dampening protects the hardware from shock.

### INCLUDED

Powder coated adapter plate, pivotable QUICK-LOCK mount, bike specific base plate



**Application lists**  
[shop.sw-motech.com](http://shop.sw-motech.com) // p.172

### BEST BUY

Navi Case Pro (p.104), smartphone hard cases (106), cockpit power supply (p.108)

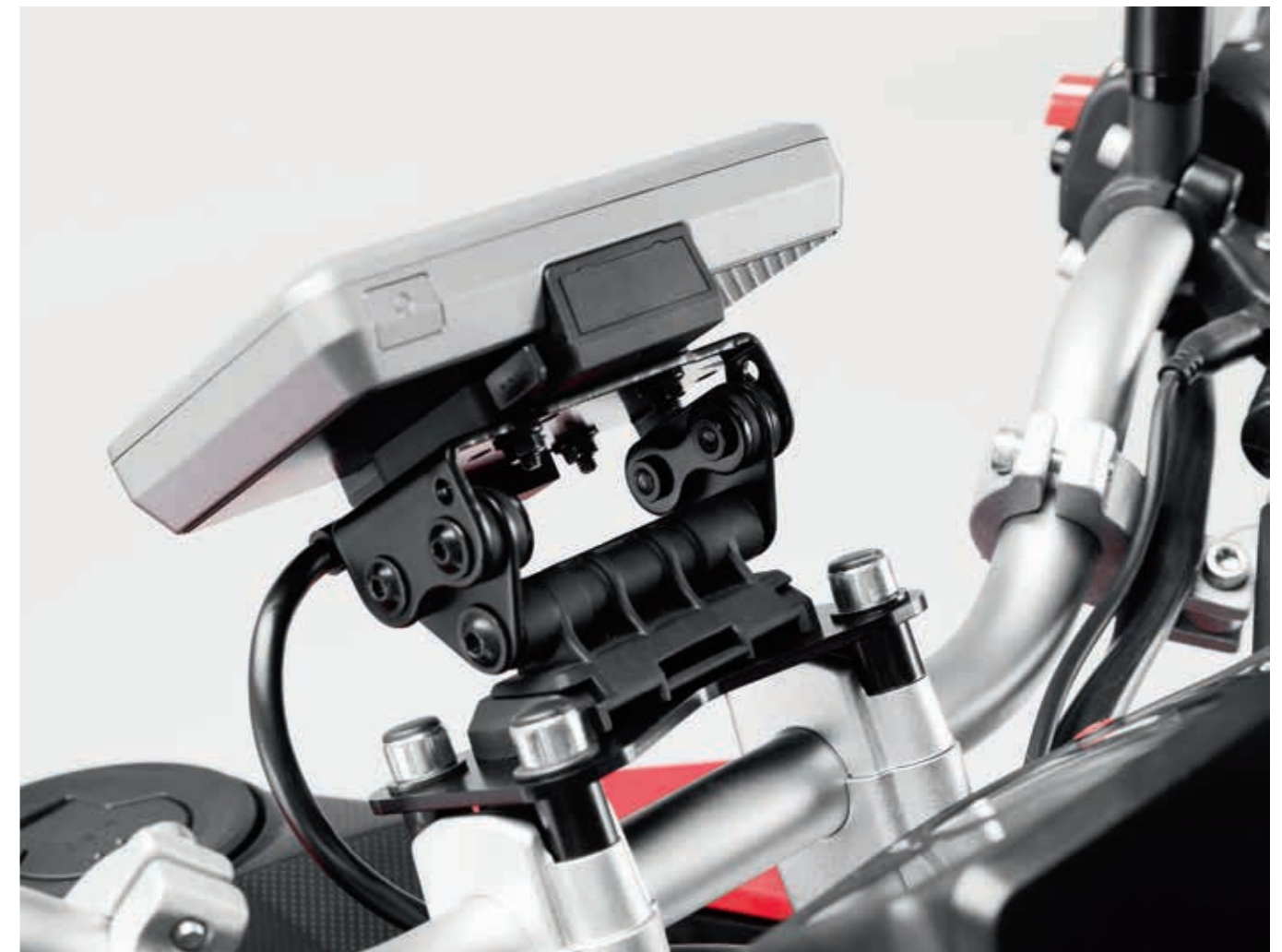



## Navi Case Pro

The splash water proof Navi Case Pro GPS bags come in three sizes with a fresh design and lots of features.

The translucent lid membrane, shielded by a sun visor, allows easy manipulation of touch surfaces. Velcro straps in the padded bag help to secure the valuable hardware. The all around zipper gives easy access to smartphone or GPS, while a rubber coating prevents moisture entry.

The durable plastics base plate is prepared with a hole pattern for SW-MOTECH GPS mounts and RAM components.

### FEATURES

- > Touch sensitive lid membrane
- > Sturdy case with reinforced base plate
- > Cable port
- > Zipper tag fixation
- > Foam inlay
- > Compatible with GPS mount, RAM system and GPS clip adapter

### MATERIAL

TPU plastics base and sun screen, back and front made from shape retaining EVA

### INCLUDED

Navi Case Pro, sun visor, foam inlays  
**Please note:** GPS mount needed for installation (from p.98 on)

### BEST BUY

GPS clip adapter (p.105)  
 Cockpit power supply (p.108)

PRODUCT	INFORMATION	ARTICLE NUMBER
1 Navi Case Pro S	Dimensions 150 x 87 x 42 mm / Capacity 146 x 83 x 38 mm	BC.GPS.00.007.10000
2 Navi Case Pro M	Dimensions 135 x 100 x 42 mm / Capacity 131 x 96 x 38 mm	BC.GPS.00.008.10000
3 Navi Case Pro L	Dimensions 160 x 115 x 42 mm / Capacity 156 x 111 x 38 mm	BC.GPS.00.009.10000



## GPS Clip Adapter

### Lock and go

This clip fastening provides the means for quick attachment and removal of Navi Pro Cases and GPS devices with Richter mount on all GPS mounts made by SW-MOTECH.



### FEATURES

Compatible with Richter mount

**Dimensions:** 57 x 42 x 12 mm

**Material:** Plastic with brass M4 insert nuts

### INCLUDED

Adapter and base plate made of high-strength plastics with brass inserts, mounting material

**Art.No.:** GPS.00.308.10501/B

**Please note:** GPS mount mandatory for installation

### BEST BUY

Navi Case Pro (p.104)  
 GPS mount (from p.98 on)





## Smartphone Hard Cases

### For street and off road use

The weatherproof cases protect the valuable hardware while doing its duty as navigation unit or camera on our GPS mounts: A splash water proof plastic case with removable lid serves as a mobile ,weather safe', the soft silicone inlay protects the device from shock and offers reliable support.

#### FEATURES

- > Water and weather resistant plastic shell
- > Cable port
- > Adjustable 360° view
- > Touch screen operation support

#### INCLUDED

Case, silicone inlay, adapter for GPS mount

**Please note:** GPS mount needed for installation, cases compatible with iPhone 3, 4, 5, 5c, 6, iPod Touch and Samsung Galaxy S5

#### BEST BUY

Cockpit power supply (p.108)  
GPS mount (from p.98 on)



This page: Hard cases for iPhone 6



This page: Hard case for Galaxy S5

PRODUCT	INFORMATION	ARTICLE NUMBER
Hardcase for iPhone 3, 4, 4s	Weatherproof. Black. For GPS Mount.	GPS.00.646.20000/B
Hardcase for iPhone 5, 5s	Weatherproof. Black. For GPS Mount.	GPS.00.646.20200/B
Hardcase for iPhone 5c	Weatherproof. Black. For GPS Mount.	GPS.00.646.20300/B
Hardcase for iPhone 6	Weatherproof. Black. For GPS Mount.	GPS.00.646.20500/B
Hardcase for iPhone 6 Plus	Weatherproof. Black. For GPS Mount.	GPS.00.646.20600/B
Hardcase for Galaxy S5	Weatherproof. Black. For GPS Mount.	GPS.00.646.20400/B



## COCKPIT POWER SUPPLY

<b>UNIVERSAL ELECTRIC KIT</b>	<b>110</b>
<b>ELECTRIC MOTORBIKE ADAPTERS</b>	<b>112</b>
POWER SUPPLY THROUGH:	
A – 12 V DIN SOCKET	112
B – CIGARETTE LIGHTER SOCKET	114
C – QUICK-LOCK EVO ELECTRIC TANK BAGS	116

### Always charged

GPS and smartphone have become a common sight in touring or street bike cockpits. In order to help you to supply your gear with power 'on the go', we offer nearly every imaginable connection to charge and operate electrical devices at the handlebar or inside the tank bag. All components are carefully selected to ensure longevity and reliable operation on the bike.



# Universal Electric Kit

## Your mobile charging station

The Universal Electric Kit supplies accessories like smartphone or GPS with power. It consists of a cigarette lighter socket with USB power port. Included are handlebar clamp brackets fitting most handlebars. It is also possible to fasten the socket into the fairing via a threaded coupling.

**Art.No.:** EMA.00.107.20001/B

**RECOMMENDED ACCESSORIES**  
 Universal GPS mount (from p.96 on)  
 Navi Case Pro (p.104)



**INCLUDED:**  
 Cigarette lighter power outlet (with fuse),  
 USB adapter (1.000 mA), 2 mounting brackets

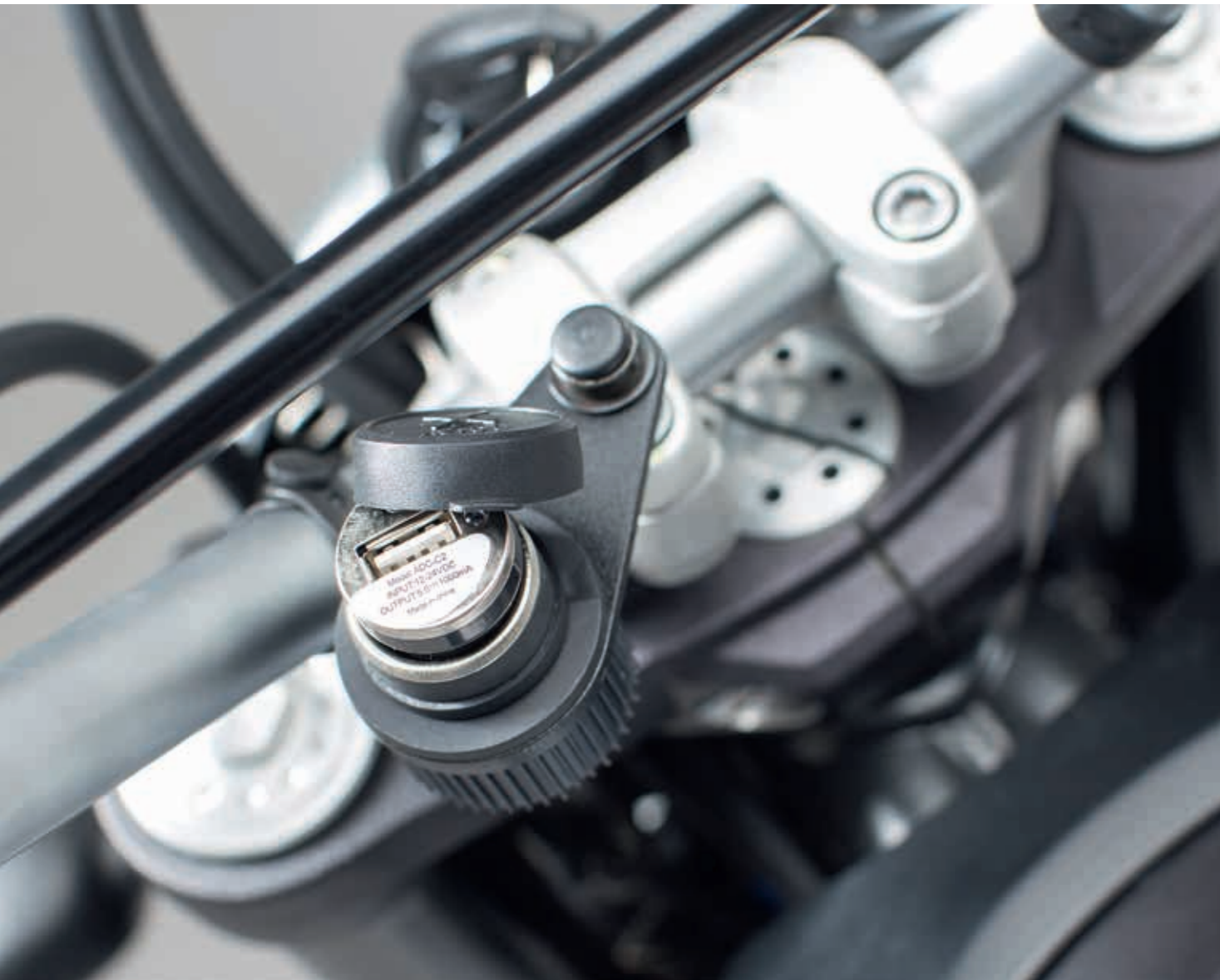

[www.motorradreisender.de](http://www.motorradreisender.de)



# Electric Motorbike Adapters

Navigation, communication, multimedia – our broad selection of electrical connections helps you to charge and power cell phone, GPS unit, air compressor and other gadgets. All articles are carefully selected for permanent use on the motorcycle in view. A splash-proof sealing

protects connectors that are mounted to exposed positions on the bike.

## OPTIONS FOR POWER SUPPLY

- (A) – 12 V DIN power socket (see below)
- (B) – Cigarette lighter socket (p.114)
- (C) – Electric tank bag (p.116)

## BEST BUY

Universal GPS mount (from p.96 on)

### A – Power supply through 12 V DIN socket



1 Bracket for 12 V DIN power socket



2 12 V DIN power socket



3 Double USB power port with pivoting body



4 Micro USB charge lead



5 Mini USB charge lead



6 Universal Safety Plug for individual cabling



7 Cigarette lighter receptacle for DIN socket



8 Cigarette lighter adapter for DIN socket



10 SAE to DIN power socket connector



11 Cigarette lighter and DIN power socket for SAE



12 Cigarette lighter socket with SAE plug



13 Two cigarette lighter sockets with SAE connector

## PRODUCT

## INFORMATION

## ARTICLE NUMBER

PRODUCT	INFORMATION	ARTICLE NUMBER
1 Bracket for 12 V DIN power socket.	Handlebar clamp mount.	EMA.00.107.12500
2 12 V DIN power socket	Incl. cable harness 160 cm length and 15 A fuse.	EMA.00.107.10100
3 Double USB power port with universal plug	For 12 V DIN and cigarette lighter socket. 2 x 2.100 mA.	EMA.00.107.12200
4 Micro USB charge lead	For 12 V DIN and cigarette lighter socket. 2.000 mA.	EMA.00.107.11400
5 Mini USB charge lead	For 12 V DIN and cigarette lighter socket. 2.000 mA.	EMA.00.107.10301
6 Universal safety plug	For cigarette lighter and DIN sockets. 12 V.	EMA.00.107.11800
7 Cigarette lighter receptacle for DIN socket	Robust plastic casing. 12 V.	EMA.00.107.12100
8 Cigarette lighter adapter for DIN socket	Cable 20 cm length. 12 V.	EMA.00.107.11600
9 Cigarette lighter adapter for DIN socket	Cable 100 cm length. 12 V.	EMA.00.107.11700
10 SAE to DIN power socket connector	Cable 55 cm length. 12 V.	EMA.00.107.10400
11 Cigarette lighter and DIN power socket for SAE	Y-connection. 12 V.	EMA.00.107.10900
12 Cigarette lighter socket with SAE plug	Water resistant cap. 12 V.	EMA.00.107.10800
13 Two cigarette lighter sockets with SAE connector	Y-connection. 12 V.	EMA.00.107.11001



**B – Power supply through cigarette lighter socket**



1 Bracket for 12 V cigarette lighter socket



2 Cigarette lighter socket with cable harness (incl. fuse)



3 Double USB power port with cable harness



4 Double USB power port with pivoting body



5 Micro USB charge lead with universal plug



6 Mini USB charge lead with universal plug



7 Universal Safety Plug for individual cabling



9 Double USB power port for cigarette lighter socket



10 SAE to cigarette lighter socket connector

PRODUCT	INFORMATION	ARTICLE NUMBER
1 Bracket for 12 V cigarette lighter socket.	Handlebar clamp mount	EMA.00.107.12300
2 Cigarette lighter socket with cable harness	Water-resistant. Cable 160 cm length. 12 V.	EMA.00.107.10200
3 Double USB power port with cable harness	2.000 mA. 12 V.	EMA.00.107.11300
4 Double USB power port with universal plug	For 12 V DIN and cigarette lighter socket. 2 x 2.100 mA.	EMA.00.107.12200
5 Micro USB charge lead with universal plug	For 12 V DIN and cigarette lighter socket. 2.000 mA.	EMA.00.107.11400
6 Mini USB charge lead with universal plug	For 12 V DIN and cigarette lighter socket. 2.000 mA.	EMA.00.107.10301
7 Universal safety plug	For cigarette lighter and DIN sockets. 12 V.	EMA.00.107.11800
8 USB power port for cigarette lighter socket	1.000 mA. 12 V.	EMA.00.107.11200
9 Double USB power port for cigarette lighter socket	2.000 mA. 12 V.	EMA.00.107.12000
10 SAE to cigarette lighter socket connector	Y-connection. 12 V.	EMA.00.107.10500
11 Cigarette lighter and DIN power socket for SAE	Y-connection. 12 V.	EMA.00.107.10900
12 Cigarette lighter socket with SAE plug	Water resistant cap. 12 V.	EMA.00.107.10800
13 Two cigarette lighter sockets with SAE connector	Y-connection. 12 V.	EMA.00.107.11001

**BEST BUY**

Universal GPS mount (from p.96 on), Navi Case Pro (p.104), QUICK-LOCK EVO Electric tank bags (p.54)



11 Cigarette lighter and DIN power socket for SAE



13 Two cigarette lighter sockets with SAE connector



Combining the fitting electrical connection with our QUICK-LOCK EVO Electric tank bags gives you access to field-tested and ver-

satile solutions for charging and operation electrical gear on the road – with a minimum of cable clutter.

**BEST BUY**  
QUICK-LOCK EVO Electric tank bags (p.54), tank bag GPS mount (p.66)

**C – Power supply for QUICK-LOCK EVO Electric tank bags**



Bike specific QUICK-LOCK EVO tank ring (p.44) and electric kit (p.46)

+

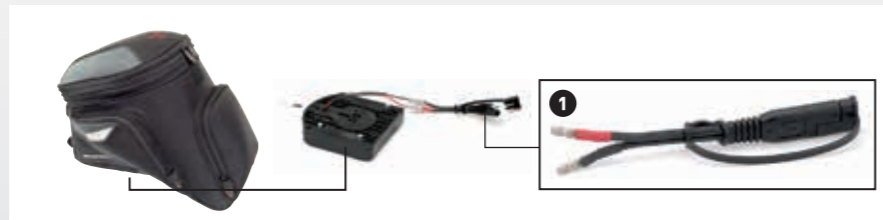

QUICK-LOCK EVO Electric tank bag with 12 V connection (from p.54 on)

1 SAE tank bag connector for electric tank ring

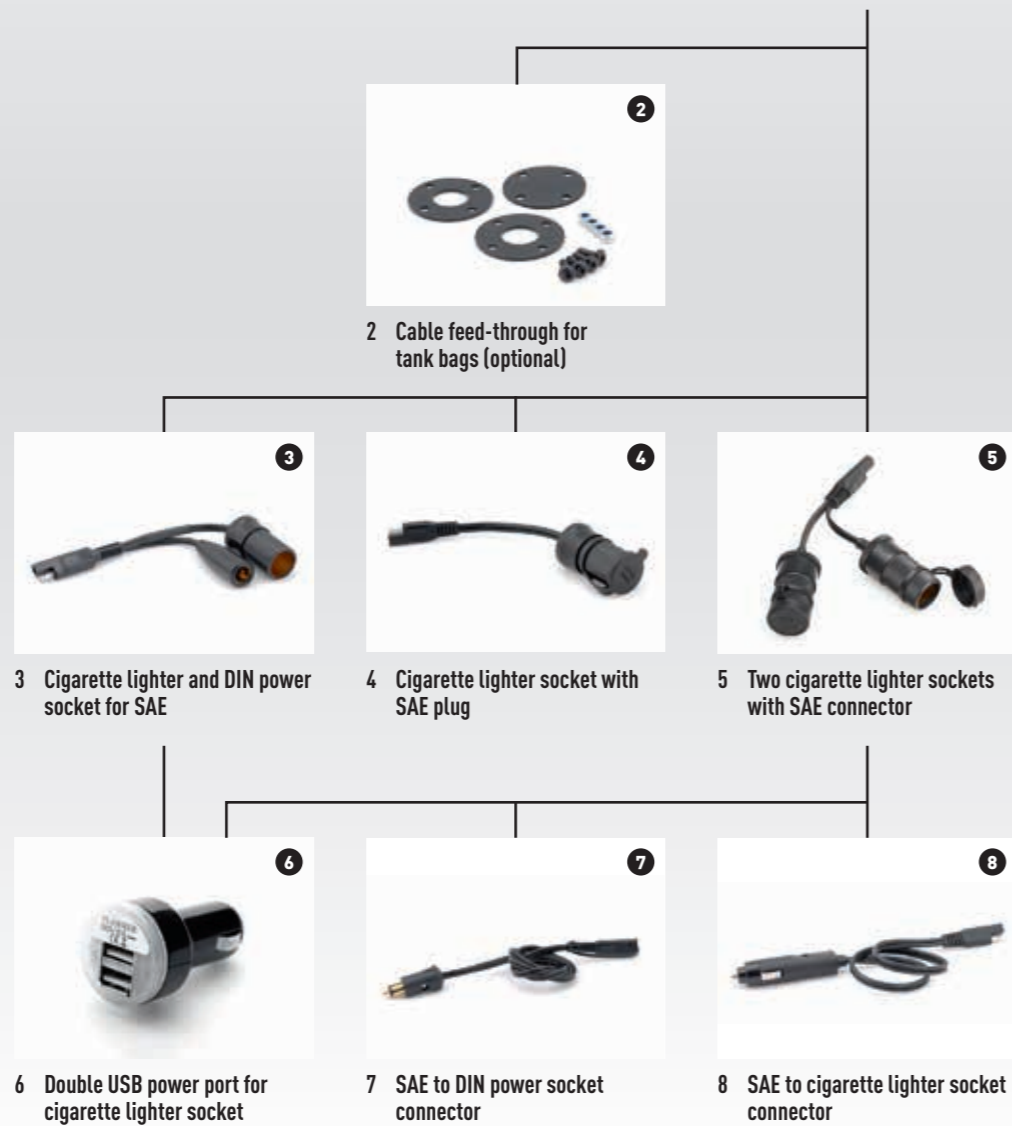

PRODUCT	INFORMATION	ARTICLE NUMBER
1 SAE tank bag connector for electric tank ring	Cable ca. 10 cm length. 12 V	EMA.00.107.11100
2 Cable feed-through for tank bags	Screw connection. Water resistant.	EMA.00.107.10700
3 Cigarette lighter and DIN power socket for SAE	Y-connection. Cable ca. 2x10 cm length. 12 V.	EMA.00.107.10900
4 Cigarette lighter socket with SAE plug	Water resistant cap. Cable 10 cm length. 12 V.	EMA.00.107.10800
5 Two cigarette lighter sockets with SAE connector	Y-connection. Cable ca. 10 cm length. 12 V.	EMA.00.107.11001
6 Double USB power port for cigarette lighter socket	2.000 mA. 12 V.	EMA.00.107.12000
7 SAE to DIN power socket connector	Cable 55 cm length. 12 V.	EMA.00.107.10400
8 SAE to cigarette lighter socket connector	Cable 55 cm length. 12 V.	EMA.00.107.10500

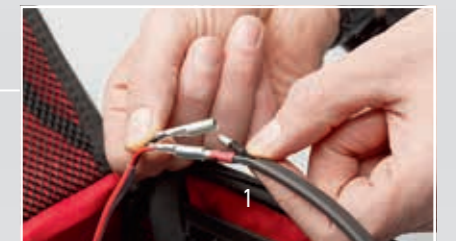

< Please note: Velcro cover removed for illustration purposes

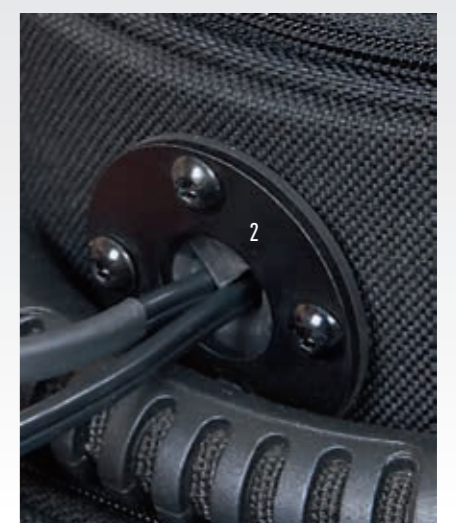



# ERGONOMICS

<b>GEAR LEVERS</b>	<b>120</b>
<b>FOOTRESTS</b>	<b>122</b>
<b>BAR POSITIONING</b>	<b>124</b>
BAR RISERS (UNIVERSAL)	124
BARBACKS (UNIVERSAL)	125
BAR RISERS (BIKE SPECIFIC)	126
BARBACKS (BIKE SPECIFIC)	127
BAR CONVERTERS	128
VARIO BARBACKS / VARIO BARBACK CONVERTERS	129

Finding the right stance on the bike is an important factor for relaxed driving, low reaction times and healthy back and joints. Ergonomics therefore for us means to provide all means for the driver to reach the best riding position possible.





# Gear Levers

## In a class of its own

Gear levers made by SW-MOTECH combine choice materials and innovative design with ergonomic fit: Machined from high quality aluminum alloy the levers offer either step-less or incremental adjustment. This makes it easy to find the best foot positioning.

### FEATURES

- > Adjustment in 1, 2 and 3 cm intervals or steplessly adjustable unit

- > A spring lock ensures functionality, even after toppling over
- > Material: CNC-machined aluminum with HART-COAT® surface treatment

### INCLUDED

Gear lever, mounting material

 **Application lists**  
shop.sw-motech.com // p.172

### BEST BUY

Gear lever extension  
(Art.No. FSC.00.127.10000/S),  
Footrest kits (p.122),  
Style Meets Function  
(p.156)

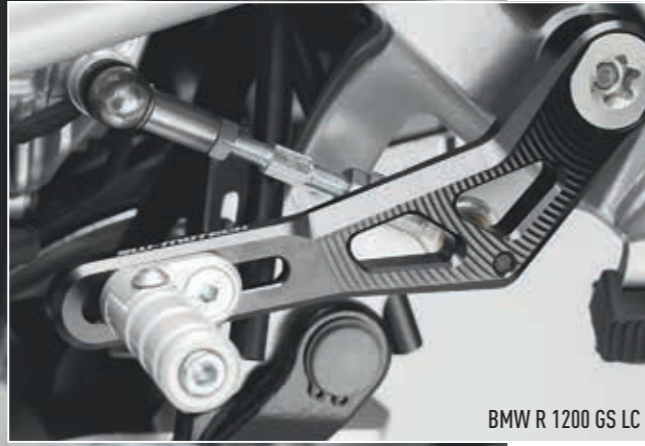

BMW R 1200 GS LC

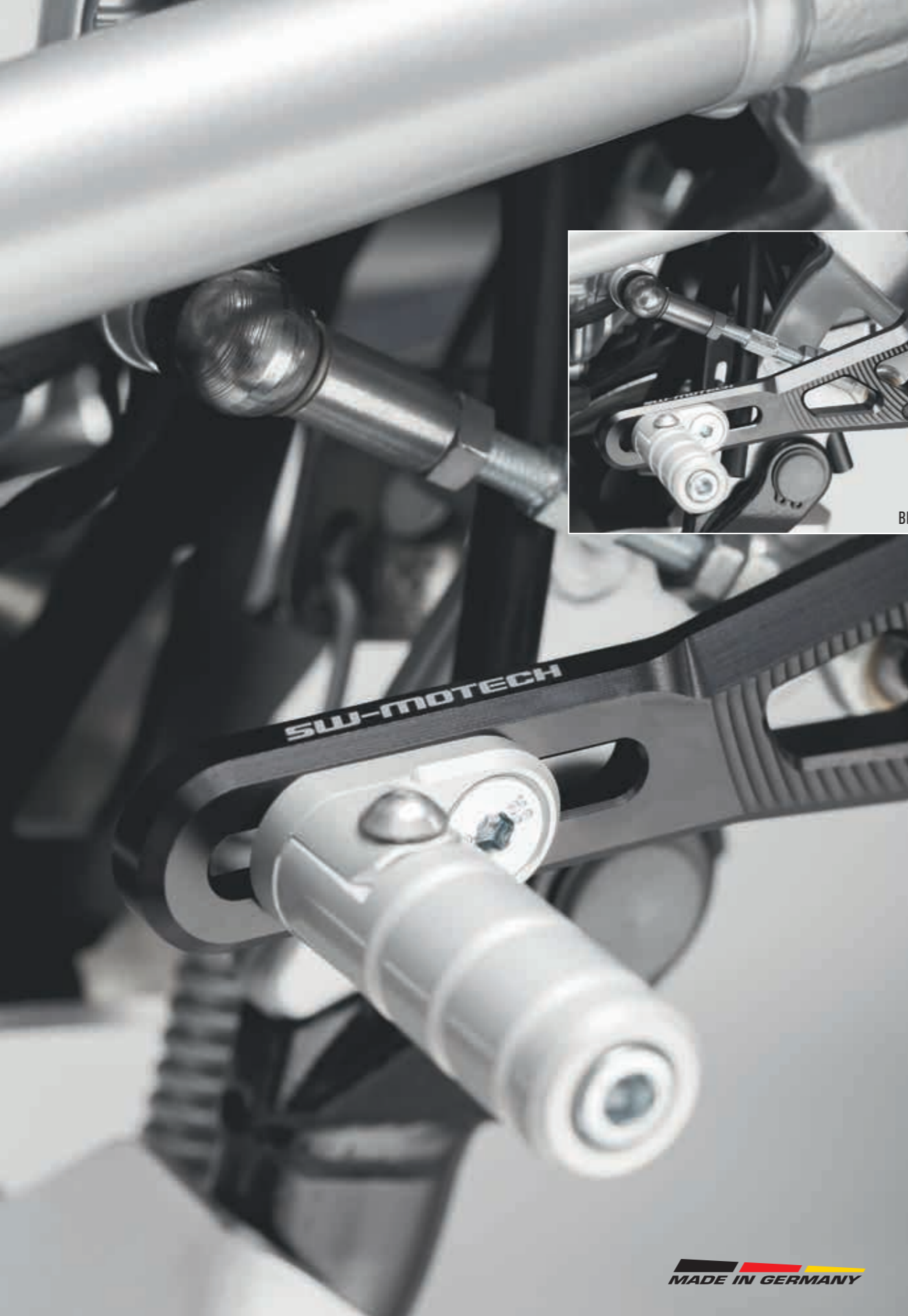

BMW F 800 GS



Gear lever extension (universal)



SUZUKI DL 650 V-Strom



HONDA CB 1000 R



## Footrest Kits

The textured anti-traction surface of our adjustable footpegs offers best grip and stability to drivers of dual sport motorcycles, off road and street bikes alike. To help each driver to find the best riding or standing position, the extremely tough and durable stainless steel footrest kits can be installed in two heights.

The removable rubber pad reduces vibration and provides best grip even when driving off road. A sturdy hinge, machined from high-strength aluminum alloy, allows the pad to fold away in case of an accident.

### FEATURES

- > Large, textured surface
- > Removable rubber pad
- > Can be installed in 2 height positions on the original footrest mount
- > Material: Stainless steel footrest, rubber pad, aluminum hinge

### INCLUDED

2 footpegs, 2 rubber pads, mounting material

 **Application lists**  
[shop.sw-motech.com](http://shop.sw-motech.com) // p.172

### BEST BUY

Gear lever (p.120)  
Style Meets Function (p.156)



**MADE IN GERMANY**

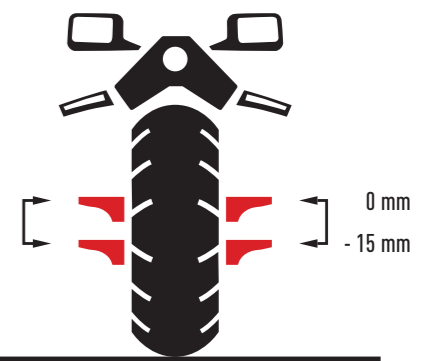
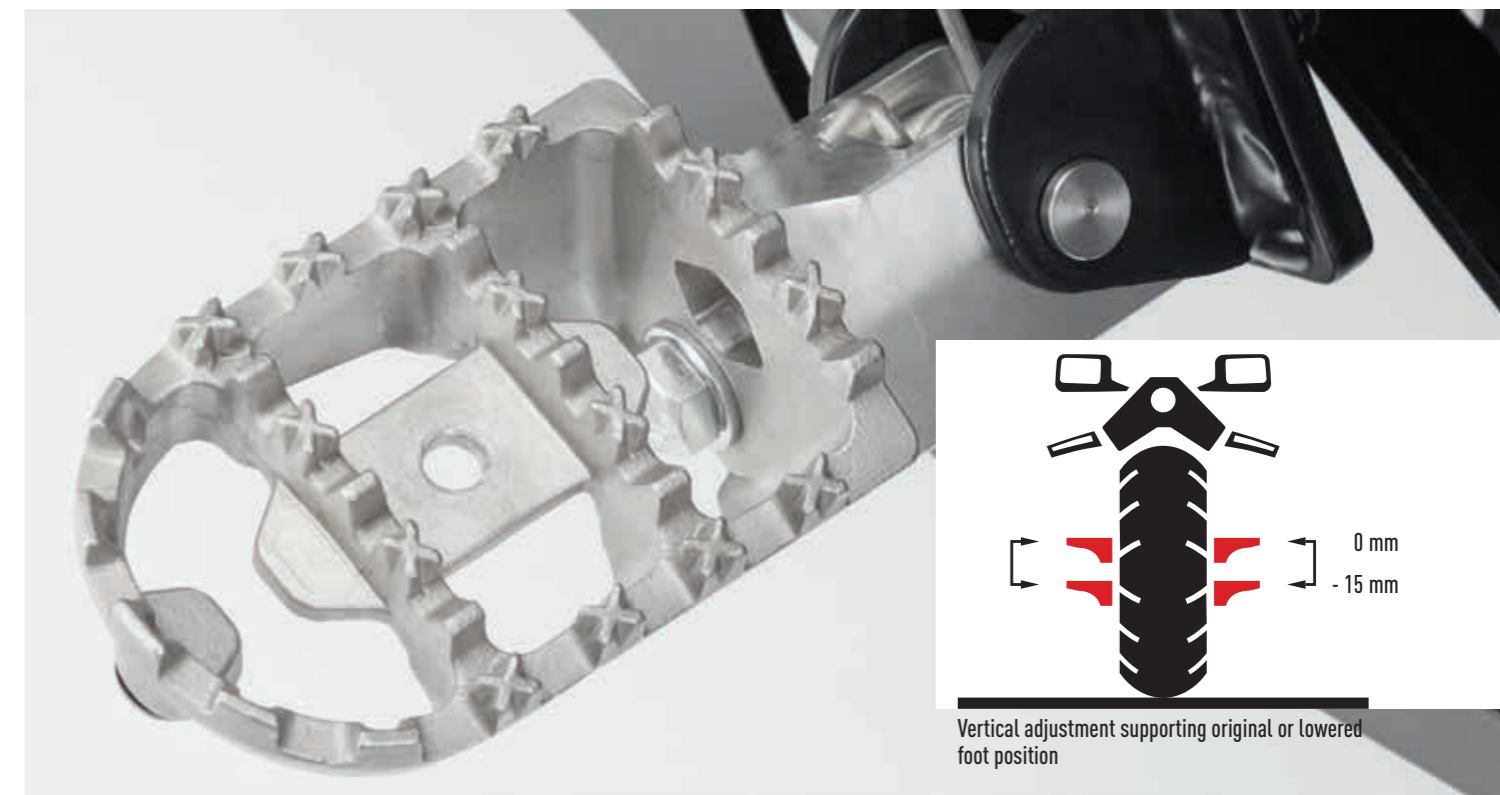

Vertical adjustment supporting original or lowered foot position



# Universal Bar Riser

## Finding the right height

Our broad range of universal bar risers offers a large variety of height adjustments: The ergonomic helpers, that are made from high-grade aluminum alloy, provide additional bar heights from 20 to 50 millimeters.

The robust and climate resilient bar risers fit nearly every motorcycle model with a handlebar diameter of 22 or 28 millimeters.

### FEATURES

- > Hole spacing 32-38 mm (ø 22 mm) or 37-46 mm (ø 28 mm)
- > Available height for handlebars with ø 22 or 28 mm: 20, 25, 30 or 50 mm.
- > Handlebars with ø 28 mm providing a height increase of 30 mm
- > Powder coated, black or silver
- > Material: High strength aluminum alloy

### INCLUDED

Bar riser, mounting material

**Please note:** When installing bar risers take care to adjust cockpit cable length as necessary

### BEST BUY

Gear levers (p.120)

Footrests (p.122)



# Universal Barback

## For a relaxed ride

If you find it difficult to comfortably reach the handlebar, you should consider purchasing a barback. Our durable aluminum barbacks offer a height change of 30 millimeters and shift the handlebar 22 millimeters closer to the driver. This can mean a more relaxed and back-friendly seating position and reduced strain on the arms, resulting in better vehicle control.

### FEATURES

- > Moves bar position up 30 mm and back 22 mm
- > Hole spacing: 32-38 mm (ø 22 mm) or 37-46 mm (ø 28 mm)
- > Powder coated, black or silver
- > Material: High strength aluminum alloy

### INCLUDED

Barback, Mounting material

**Please note:** When installing barbacks take care to adjust cockpit cable length as necessary

### BEST BUY

Gear levers (p.120)

Footrests (p.122)

Bar risers (p.124/126)



ERGONOMICS

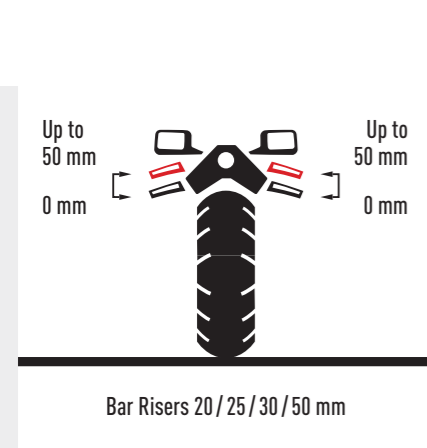

PRODUCT	INFORMATION	ARTICLE NUMBER
Bar Riser	ø 22 mm. h 20 mm. Black.	LEH.00.039.150/20/B
Bar Riser	ø 22 mm. h 20 mm. Silver.	LEH.00.039.150/20/S
Bar Riser	ø 22 mm. h 25 mm. Black.	LEH.00.039.150/25/B
Bar Riser	ø 22 mm. h 25 mm. Silver.	LEH.00.039.150/25/S
Bar Riser	ø 22 mm. h 30 mm. Black.	LEH.00.039.150/30/B
Bar Riser	ø 22 mm. h 30 mm. Silver.	LEH.00.039.150/30/S
Bar Riser*	ø 22 mm. h 50 mm. Black.	LEH.00.039.150/50/B
Bar Riser*	ø 22 mm. h 50 mm. Silver.	LEH.00.039.150/50/S
Bar Riser	ø 28 mm. h 30 mm. Black.	LEH.00.039.20300/B
Bar Riser	ø 28 mm. h 30 mm. Silver.	LEH.00.039.20300/S

\*No TÜV certificate

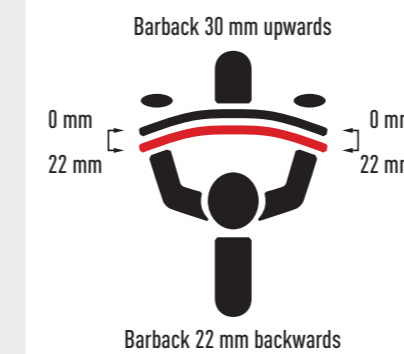

PRODUCT	INFORMATION	ARTICLE NUMBER
Barback	ø 22 mm. Up 31 mm. Back 22 mm. Black.	LEH.00.039.152/B
Barback	ø 22 mm. Up 31 mm. Back 22 mm. Silver.	LEH.00.039.152/S
Barback	ø 28 mm. Up 30 mm. Back 22 mm. Black.	LEH.00.039.20000/B
Barback	ø 28 mm. Up 30 mm. Back 22 mm. Silver.	LEH.00.039.20000/S



## Bike Specific Bar Risers

### Tailored to your needs

For a broad variety of motorcycle models we offer bar risers that have been specifically tailored to the bike's design. The robust aluminum elements offer a height increase of 20, 25 or 30 millimeters and guarantee a perfect fit. The machine milled bar risers are available with black or silver anodizing and bike-specific ABE.

#### MATERIAL

CNC machine milled, high strength aluminum alloy with black or silver anodizing

#### INCLUDED

Bar riser, mounting material

**Please note:** When installing bar risers please take care to adjust cockpit cable length as necessary

 **Application lists**  
shop.sw-motech.com // p.172

#### BEST BUY

Gear levers (p.120)  
Footrest kits (p.122)

## Bike Specific Barbacks

### A perfect fit

Offering the same high degree of customization as our bar risers the model specific barbacks seamlessly integrate into each bike's styling. Together with a raise of 31 millimeters the handlebar approaches the driver by 22 millimeters to support a relaxed riding position.

Protection from scratches and corrosion is achieved by applying high quality anodizing to the surface.

#### MATERIAL

CNC machine milled, high strength aluminum alloy with black or silver anodizing

#### INCLUDED

Barback, mounting material

**Please note:** When installing barbacks take care to adjust cockpit cable length as necessary

 **Application lists**  
shop.sw-motech.com // p.172

#### BEST BUY

Gear levers (p.120)  
Footrests (p.122)



BMW R 1200 GS LC



BMW R 1200 GS



# Bar Converters

## Safe support

This converter allows the installation of a 28 millimeter handlebar to a 22 millimeter bar mount and at the same time offers 22 millimeters of elevation to make your ride more comfortable. The converters are cnc machine milled from high-strength aluminum alloy with hole spacing 30 – 37 mm.

**INCLUDED**  
Bar converter with black or silver anodizing, mounting material

**Please note:** When installing bar converters please take care to adjust cockpit cable length as necessary

 **Application lists**  
[shop.sw-motech.com](http://shop.sw-motech.com) // p.172

**BEST BUY**  
Motorcycle specific bar risers (p.126)  
Motorcycle specific barbacks (p.127)

PRODUCT	INFORMATION	ARTICLE NUMBER
Bar Converter	ø 22 mm to ø 28 mm. Black. TÜV-certified for many motorcycles when used with LSL handlebar.	LEH.00.039.160/B
Bar Converter	ø 22 mm to ø 28 mm. Silver. TÜV-certified for many motorcycles when used with LSL handlebar.	LEH.00.039.160/S

# Vario Barback

## Maximum versatility

A highly adjustable bar raiser and barback in one product: Our Vario barbacks allow stepless adjustment of handlebar position towards or away from the driver as well as height adjustment. This provides highest versatility to support a good steering and seating position. Anodized Vario barbacks

are available for 22 and 28 millimeter handlebars and as a product version with a 28 millimeter bar converter. By employing a spacer element the adapters can provide a raise of up to 60 millimeters.

**MATERIAL**  
High strength aluminum alloy with black or silver anodizing

**INCLUDED**  
Vario barback/barback converter, spacer, mounting material



PRODUCT	INFORMATION	ARTICLE NUMBER
Vario Barback	ø 22 mm. h 40/50 mm. Stepless forward/backward. Black.	LEH.00.039.170/B
Vario Barback	ø 22 mm. h 40/50 mm. Stepless forward/backward. Silver.	LEH.00.039.170/S
Vario Barback	ø 28 mm. h 50/60 mm. Stepless forward/backward. Black.	LEH.00.039.171/B
Vario Barback	ø 28 mm. h 50/60 mm. Stepless forward/backward. Silver.	LEH.00.039.171/S
Vario Barback Converter	ø 22 mm to ø 28 mm. Up/back variable. Black.	LEH.00.039.172/B
Vario Barback Converter	ø 22 mm to ø 28 mm. Up/back variable. Silver.	LEH.00.039.172/S



Vario barback



Vario barback converter



# SAFETY

<b>HANDGUARDS</b>	<b>132</b>
KOBRA HANDGUARDS	132
BARKBUSTERS HANDGUARDS	134
BARKBUSTERS HANDGUARD ACCESSORIES	136
<b>MIRROR EXTENSIONS</b>	<b>138</b>
<b>AUXILIARY LIGHTS</b>	<b>140</b>
<b>ENGINE GUARDS / CHAIN GUARDS</b>	<b>144</b>
<b>CRASH BARS</b>	<b>148</b>
<b>SLIDER KITS</b>	<b>150</b>
<b>SIDESTAND FOOT</b>	<b>152</b>

## Safety first

Driving without a crumple zone: Safety for motorcyclists plays a special role - whether you go through the sloping curves of a relaxed road cruise or are tackling a tough off road course. Our crash bars, engine guards, frame sliders and handguards are designed to offer the best protection possible for you and your bike. In addition accessories like auxiliary lights and mirror extensions provide better sight and visibility.







## KOBRA Handguards

Protection from stone chip, weather and in case of accidents: The sturdy aluminum backbone of the KOBRA handguard kit protects the driver's hands during accidents and when toppling over. Replaceable handguards made of shock resistant plastics provide additional shielding against weather, rocks and while driving through rough terrain.

The robust plastic handguard shells can be installed onto the aluminum backbone within moments. Available are closed aluminum backbones with a two point mounting

for highest standards on handlebar inside thread and handlebar, one point mounting\* to the handlebar also is possible on selected bike models.

As accessories shell extensions that increase the protected area by nearly 50 percent can as well be purchased as LED indicators for good visibility in traffic.

**INCLUDED**  
2 KOBRA handguards, 2 aluminum backbones, motorcycle model specific mounting material, installation instructions

 **Application lists**  
[shop.sw-motech.com](http://shop.sw-motech.com) // p.172

**BEST BUY**  
KOBRA accessories (see table)  
Barkbusters handguards (p.134)  
engine guard, chain guard (p.144)

PRODUCT	INFORMATION	ARTICLE NUMBER
KOBRA LED indicator	Resistors necessary for motorcycles without original LED Indicator	HPR.00.220.30000/B
KOBRA handguard extension	Black. In pairs.	HPR.00.220.30100/B
Resistor	For original 10 watts indicator.	HPR.00.220.30500/B
Resistor	For original 21 watts indicator.	HPR.00.220.30600/B

\*Shells with single clamp mounting delivered w.o. backbone





# Barkbusters Handguards

## Versatile and durable

Fitting nearly every motorcycle model: Barkbusters handguards come in a wide variety of designs – from the shock resistant EGO protector for trial and Enduro drivers to the all-weather handguard BBZ, geared towards touring and sports motorcycles.

The tough aluminum backbone provides protection for the driver's hands as well as brake and clutch levers. For additional protection and weather resistance, plastic handguard shells are installed on the backbone. Depending on the model the protective

shells can be ordered in different colors, exchanging the shells is very easy.

### CHOOSING THE RIGHT HANDGUARD

Our online shop gives quick access to Barkbusters handguard products for your motorcycle. This way you can easily select the fitting backbones, handguard shells and accessories.

### INCLUDED

Mounting kit with 2 aluminum backbones\*, 2 handguards, mounting material

\*Shells with single clamp mounting delivered w.o. backbone

### BEST BUY

Bar end plugs, bar end weights, VPS plastic guard extension, BBZ handguard kit (p.136), KOBRA handguards (p.132), engine guard, chain guard (p.144), crash bars (p.148)

## Offroad

### EGO (1)

The toughest handguard on the market: EGO is targeted at trail and Enduro riders that don't shy back from rough terrain. The super strong aluminum backbone together with the replaceable plastic guard offers a compact design to provide best protection even for tight off-road riding.

**Suitable for:** Enduro, trail, moto cross and mini bikes

⚠ Please note: Will not fit onto handle bars with long clutch and brake levers; JET or VPS handguards can serve as an alternative.

### JET (2)

JET handguards sport a heat treated, super strong aluminum back bone in an ergonomic design that allows mounting to machines with long clutch and brake levers. The highly impact resistant plastic guards offer protection from the elements, three axis mounting

clamps allow easy installation. Skid plates for the aluminum backbone are available as additional accessories.

**Suitable for:** Dual-sports, Enduro and trail motorcycles

## Handguards for every bike

### VPS (3)

This handguard gives dual sports and adventure motorcycles with long clutch and brake levers plenty of space. The mounting kit consists of an extremely durable, ergonomically designed frame made from heat treated aluminum in combination with a shock resistant handguard. Skid plates and bar end weights are available as additional accessories.

**Suitable for:** MX, Enduro, supermoto, dual-sport, ATV

### Storm (4)

Cold weather protection for street bikes: The large handguards offer excellent protection against wind, rain and cold weather. Single point mounting options fit many popular street bikes, the choice between clamp handlebar mounting and bar-end mounting makes installation possible in a few steps.

**Suitable for:** Street motorcycles, cruiser, naked and touring bikes

### CARBON (5)

The elegant CARBON protectors combine a lightweight construction with a functional, modern design. The carbon-fibre handguard will fit nearly all Barkbusters aluminum backbones and can also be used together with VPS and STORM systems.

⚠ Please note: Not recommended for off-road use, will not fit EGO system.

**Suitable for:** Street, cruiser, naked, touring and adventure motorcycles as well as scooters



SAFETY



# Barkbusters Handguard Accessories

## The perfect combination

### BBZ (1)

BBZ weather handguards have been developed to help drivers of sports and touring motorcycles to keep their hands warm even under blizzard conditions: A large surface with anti-flap design flexes seamlessly around fairing and windscreen. Nevertheless the handguards are suited for most motorcycle models and can also be fitted over existing backbones.

**Suitable for:** Street, cruiser, naked, touring and adventure motorcycles and scooters.

### Bar end weights (2)

In order to reduce handlebar vibration the end weights can be mounted to backbone installations with visible handlebar thread

screws, like JET or VPS. The steel weights come with a protective black powder coating and weigh approximately 180 grams each.

### Handguard skid plate (3)

Made from black plastic these protective elements shield the outside edge of JET and VPS handguards from scratches.

### Bar end plugs (4-10)

The protective caps made of anodized aluminum are designed to minimize grip damage. The bar end plugs are available in black, blue, gold, orange, red, silver and titanium color and include fittings for 14 millimeter alloy bars and 18 mm steel bars.

### LED Indicators and position lights (11-12)

Extra bright LED position lights and indicator elements are available for JET, VPS and STORM handguards. The use of durable LED technology – together with a position far from the bike midpoint – combines best visibility in traffic with low power consumption. Indicator lights are ECE test marked. Both LED elements fit handguards alone or combined.

### BEST BUY

Handguards (starting p.132)  
HAWK auxiliary lights (p.140)



PRODUCT	INFORMATION	ARTICLE NUMBER
1 BBZ handguard kit	Black / Grey. Fabric. In pairs.	BBZ-001-00-BK
2 External bar end weights	Black. Steel. In pairs.	B-066
3 Handguard skid plate	Black. For VPS and JET. In pairs.	VPS-002-00-BK
4 Bar end plugs	Gold. Anodized aluminum. In pairs.	B-045-GD
5 Bar end plugs	Red. Anodized aluminum. In pairs.	B-045-RD
6 Bar end plugs	Black. Anodized aluminum. In pairs.	B-045-BK
7 Bar end plugs	Blue. Anodized aluminum. In pairs.	B-045-BU
8 Bar end plugs	Orange. Anodized aluminum. In pairs.	B-045-OR
9 Bar end plugs	Silver. Anodized aluminum. In pairs.	B-045-SL
10 Bar end plugs	Titanium. Anodized aluminum. In pairs.	B-045-TT
11 LED indicator lights	Amber light. Set of 2.	LED-001-00-AM
12 LED position lights	White light. Set of 2.	LED-002-00-WH



SAFETY



# Mirror Extensions

## In plain sight

Tired of only looking at your own shoulders in the rear mirror? Our mirror extensions help you to get a better view of your surroundings by increasing the distance between mirror and bike midpoint.

SW-MOTECH mirror extensions are available in different configurations that integrate into

a naked or adventure bike's styling as well as into a racing motorcycle's fairing.

 **Application lists**  
[shop.sw-motech.com](http://shop.sw-motech.com) // p.172

**BEST BUY**  
 Bar risers (p.124/126), Vario barbacks (p.129)



**UNIVERSAL EXTENSION**  
 Mounted to the mirror thread / Black anodized aluminum / Up to 4 cm height increase and up to 4 cm lateral displacement



**UNIVERSAL EXTENSION BMW** NEW  
 Mounted to the mirror thread / Black powder-coated steel / Up to 4 cm lateral displacement / Unrestricted operation of the instruments



**LINK EXTENSION**  
 Attachment to the fairing / Black anodized aluminum / Up to 4 cm increased vertical and lateral distance



**PROFILE EXTENSION**  
 Attachment to the fairing / Machined polyamide / Up to 4 cm lateral displacement



**HINGE EXTENSION**  
 Attachment to the fairing / Black anodized aluminum / Up to 4 cm lateral displacement



**MIRROR ADAPTER**  
 For mounting accessory mirrors on YAMAHA and DUCATI motorcycles / Delivered with left/right and right/right thread  
**Art.No.:** SPA.00.021.10000/B

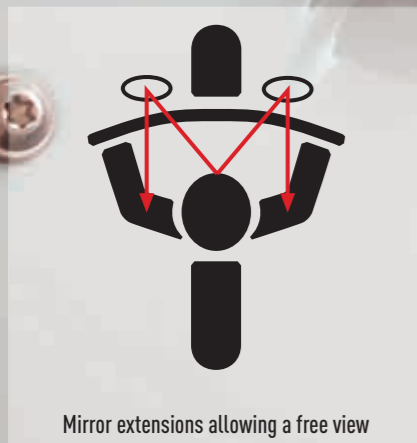

Mirror extensions allowing a free view

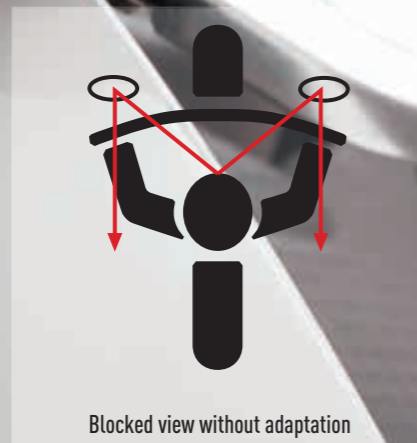

Blocked view without adaptation

SAFETY



**Better visibility**

Visibility plays a central role for safe riding – especially when fog or dense rain are impairing the field of view. HAWK auxiliary lights help you to see better and to be better seen. The fog and off-road lights are also available as energy efficient and virtually maintenance free LED variants.



1



2



3



4

1-3 HAWK LED fog lights, 2+3 Mounted with light mount set (bike-specific), 4 HAWK light clamp (set includes 2 clamps with inlays for crash bars ø 22/26/27/28 mm)

# HAWK Auxiliary Lights

HAWK lights are protected from wind and weather by a solid aluminum housing which is available in silver or black color. Included in delivery are a cable harness with fuse and a splash water proof on/off switch.

**HAWK FOG LIGHTS**

HAWK fog lights use 2 5W LED or 55W H3 lamps to provide a broad light beam to improve visibility under foggy conditions. For use on European roads no registration or permit is necessary (ECE test mark).

**HAWK OFF-ROAD LIGHTS**

The focused beam of HAWK off-road lights offers a better field of view while driving off road. Like the fog lights the off-road lights come with either 2 5W LED or 55W H3 lamps each.

**VERSATILE MOUNTING OPTIONS**

Separately sold mounting sets allow the model-specific installation of HAWK lights on frame elements or fairing. As an alternative we offer light clamps with inlays for

mounting the lamps on crash bars with a diameter of 22, 26, 27 or 28 millimeters.

**Application lists**  
shop.sw-motech.com // p.172

**Please note:**  
Mounting sets sold separately

**BEST BUY**  
HAWK headlight guards (see table)\*  
Crash bar (p.148)



Mounted with light clamps on crash bar



HAWK fog light



HAWK LED off-road light

PRODUCT	INFORMATION	ARTICLE NUMBER
HAWK LED off-road lights	Black. 2 x 10W LEDs. Power switch. Cable harness. In pairs.	NSW.00.004.10400/B
HAWK LED fog lights	Black. ECE test mark. 2 x 10W LEDs. Power switch. Cable harness. In pairs.	NSW.00.004.10500/B
HAWK off road lights	Black. H3 55W lights. Power switch. Cable harness. In pairs.	NSW.00.004.10200/B
HAWK off road lights	Silver. H3 55W lights. Power switch. Cable harness. In pairs.	NSW.00.004.10200/S
HAWK fog lights	Black. ECE test mark. H3 55W lights. Power switch. Cable harness. In pairs.	NSW.00.004.10100/B
HAWK fog lights	Silver. ECE test mark. H3 55W lights. Power switch. Cable harness. In pairs.	NSW.00.004.10100/S
HAWK headlight guards*	Black. Aluminum. For off-road lights. In pairs.	NSW.00.004.10300/B
HAWK headlight guards*	Silver. Aluminum. For off-road lights. In pairs.	NSW.00.004.10300/S
HAWK light clamps	Black. For crash bars ø 22, 26, 27, 28 mm.	NSW.00.004.13000/B
Cockpit switch	Black. Splashproof casing. For handlebars. 30 cm cable.	EMA.00.107.11900

\*Not suitable for HAWK LED fog lights

SAFETY



# THE NEXT ADVENTURES

NEW BIKES.  
NEW CHALLENGES.  
PREMIUM PARTS!



[WWW.SW-MOTECH.COM](http://WWW.SW-MOTECH.COM)

 **SW-MOTECH<sup>®</sup>**



## Engine Guards

### Playing it safe

Perfect protection from rock chip and ground collision for your engine block: Our engine guards are laser cut from highly durable aluminum alloy and offer sturdy engine protection and ruggedized styling to touring motorcycles, adventure and naked bikes alike.

CNC laser cutting and bending gives the parts a perfect fit without compromising the motorcycle's ground clearance. Mount-

ing the brushed and/or powder coated skid plate, specifically designed for each motorcycle model, to original frame anchor points provides a secure fit and easy installation.

### INCLUDED

Engine guard, mounting material

 **Application lists**  
[shop.sw-motech.com](http://shop.sw-motech.com) // p.172

### BEST BUY

Crash bars (p.148)  
Style Meets Function (p.156)



BMW R nineT



Suzuki V-Strom 1000



KTM 1290 Super Duke

SAFETY



KTM 1190 Adventure/R

## Chain Guards

As a tough replacement for the original chain guard we offer a durable aluminum chain guard, covering all of the chain's length. Depending on the motorcycle model the protective plate comes in polished aluminum or with black powder coating, rubber damped mounting serves to reduce vibration. Also available are extensions for the original chain guard.

 **Application lists**  
[shop.sw-motech.com](http://shop.sw-motech.com) // p.172



BMW F 700 GS



WORLD PREMIERE

CRASH BAR  
MADE OF  
**CARBON**



SBL.07.415.10000 (BMW R 1200 GS LC)  
SBL.07.415.10100 (BMW R1200R / R1200RS)



## Crash Bars

### Elegantly tough

Whether adventure bike or street motorcycle: Crash bars from SW-MOTECH provide the necessary increase in safety for tank, fairing and other components. The protective frames are custom built for each motorcycle model. This way the crash bar can play well with the bike's styling without compromising riding and cornering quality.

Carefully designed mounting elements ensure easy and secure installation without drilling, welding or cutting. Depending on the motorcycle model the bars are available in powder coated steel tubing or stainless steel variants with electro polished surface.

#### INCLUDED

2 crash bars, mounting material

 **Application lists**  
[shop.sw-motech.com](http://shop.sw-motech.com) // p.172

#### BEST BUY

Drybag 80 (p.83), HAWK mounting kits (p.140), engine guards, chain guards (p.144)



HONDA CB 500 X



Honda CB 650 F



Yamaha MT 09

SAFETY



KTM 1290 Super Duke



KTM 1190 Adventure

BEST BUY: Waterproof Drybag 80 with crash bar mounting (p.83)



## Frame Sliders

### Perfect protection

Reliable protection in case of an accident: The machine milled slider pads help to prevent damage to the motorcycle and can be exchanged in a heartbeat.

### FEATURES

Compared to conventional frame sliders, the streamlined form of the SW-MOTECH frame slider guarantees a significantly better sliding effect in case of crashing.

### MATERIAL

Tough mounting frame made of aluminum alloy or steel, durable nylon slider pad

### INCLUDED

2 Frame sliders, mounting material

 **Application lists**  
[shop.sw-motech.com](http://shop.sw-motech.com) // p.172

### BEST BUY

Replacement slider pad (STP.00.590.10000/B), crash bars (p.144), engine guards (p.148), axle sliders (p.151), Style Meets Function product line (p.156)



BMW S 1000 XR



KAWASAKI Z 800



## Axle Sliders

### Simply safe

Axle sliders made by SW-MOTECH offer additional protection for drive shaft and swing arm: The pads radius reaches 50 millimeters, providing a large impact area for the best force distribution possible.

Separately sold for front and rear axles the sliders, made from high strength nylon material, are tailored to each motorcycle model.

### FEATURES

Large surface for best force distribution. Adjustment of chain tension remains possible.

### MATERIAL

Slider made from high-strength nylon

### INCLUDED

Depending on bike model 1 or 2 sliders for front or rear axle, mounting material

 **Application lists**  
[shop.sw-motech.com](http://shop.sw-motech.com) // p.172

### BEST BUY

Crash bars (p.144), engine guards (p.148), frame sliders (p.150), Style Meets Function product line (p.156)

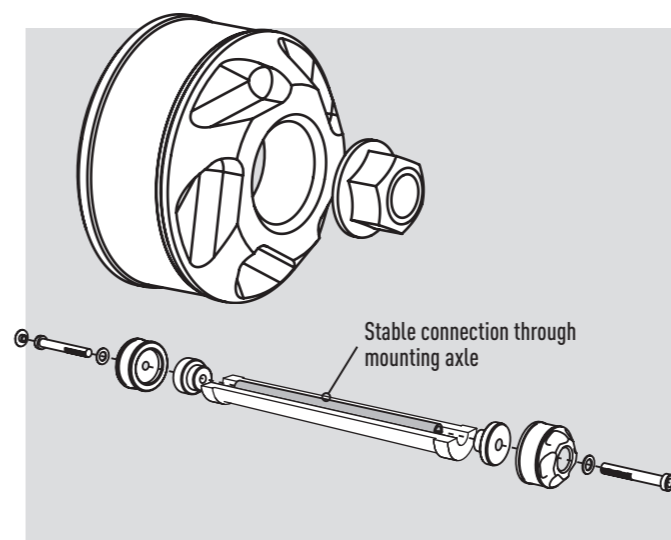



## Sidestand Foot

### Improve your footprint

Our side stand foot extensions offer a large contact surface to improve the motorcycle's parking footprint on rough surfaces and soft ground. During the design process our first concern was to provide good ergonomics with high quality components.

The extension is being CNC milled from high strength aluminum alloy, the combination of the anodized aluminum foot with a tough steel mounting provides great durability un-

der all climate conditions. The grooved upper ledge helps the driver to swing out the side stand easily – even while wearing heavy boots.

### MATERIAL

High strength aluminum alloy with steel or stainless steel mounting clamps

### INCLUDED

Sidestand foot, mounting material



**Application lists**

[shop.sw-motech.com](http://shop.sw-motech.com) // p.172

### BEST BUY

Gear levers (p.120), footrests (p.122), frame sliders (p.150), centerstands (p.154), Style Meets Function product line (p.156)



YAMAHA MT-07



KTM 1190 Adventure

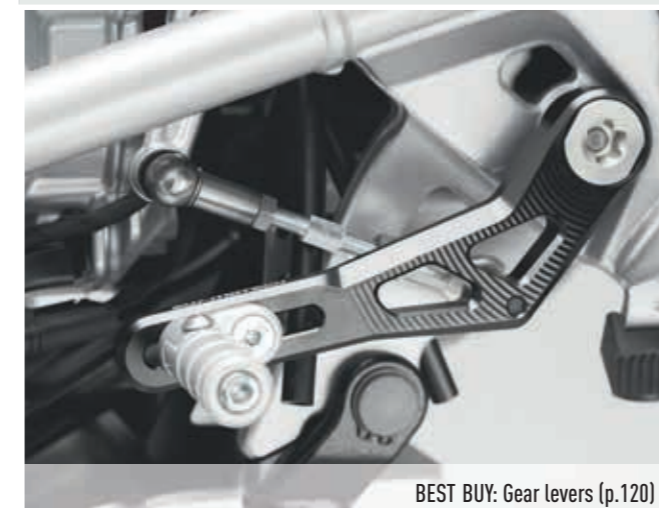

BEST BUY: Gear levers (p.120)



Triumph Tiger 1200 Explorer





SUZUKI V-Strom 1000

## Centerstands

When new motorcycles are introduced we usually are the first supplier to develop a high quality centerstand. Our tough tube constructions attach to existing frame anchor points and offer best cornering clearance, easy use and a safe stand for maintenance work as well as for parking a loaded bike.

### FEATURES

- > Tailored to the motorcycle model for easy installation and optimal ground clearance
- > Textured surface allows safe jack up
- > Good leverage for easy use
- > Powder coated surface
- > TÜV-certified

### TECHNICAL INFORMATION

High-strength, lightweight steel tube construction. Sandblasted and chemically treated before powder-coating for extra-durable, corrosion-resistant surface. Color: Black.

### BEST BUY

Spring mounting tool (see below)

Hint: Use a centerstand to save space and protect your tires while long-term parking.

 **Application lists**  
shop.sw-motech.com // p.172



MAINTENANCE

**Jacking up made easy:** Stand at the side of the motorcycle with your left hand on the handlebar, right hand on the passenger grip and right foot on the lever. Shift your entire weight onto the lever and at the same time pull the bike backwards.



Honda CB 500 F



KAWASAKI Versys 650

## Spring Mounting Tool

The handy helper facilitates the installation and removal of centerstand springs.

**Art.No.:** WFF.00.138.100

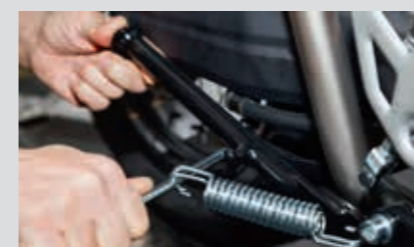

## Centerstand Assist Grip

Bike-specific solutions, designed to assist lifting motorcycles onto the centerstand.

 **Application lists**  
shop.sw-motech.com // p.172



## Style Meets Function

### Customize your Bike!

The safety and ergonomic products of our Style Meets Function line stand for protection, perfect fit and exceptional design. Starting with engine case protector and brake cylinder guard over gear levers and crash pads up to cylinder and headlight protection, every component is designed to offer best functionality and at the same time integrate perfectly into the bike model styling.

 **Application lists**  
[shop.sw-motech.com](http://shop.sw-motech.com) // p.172

**BEST BUY**  
 Gear levers (p.120)  
 Footrest kits (p.122)  
 Engine guards (p.144)



BMW R nineT



STYLE MEETS FUNCTION



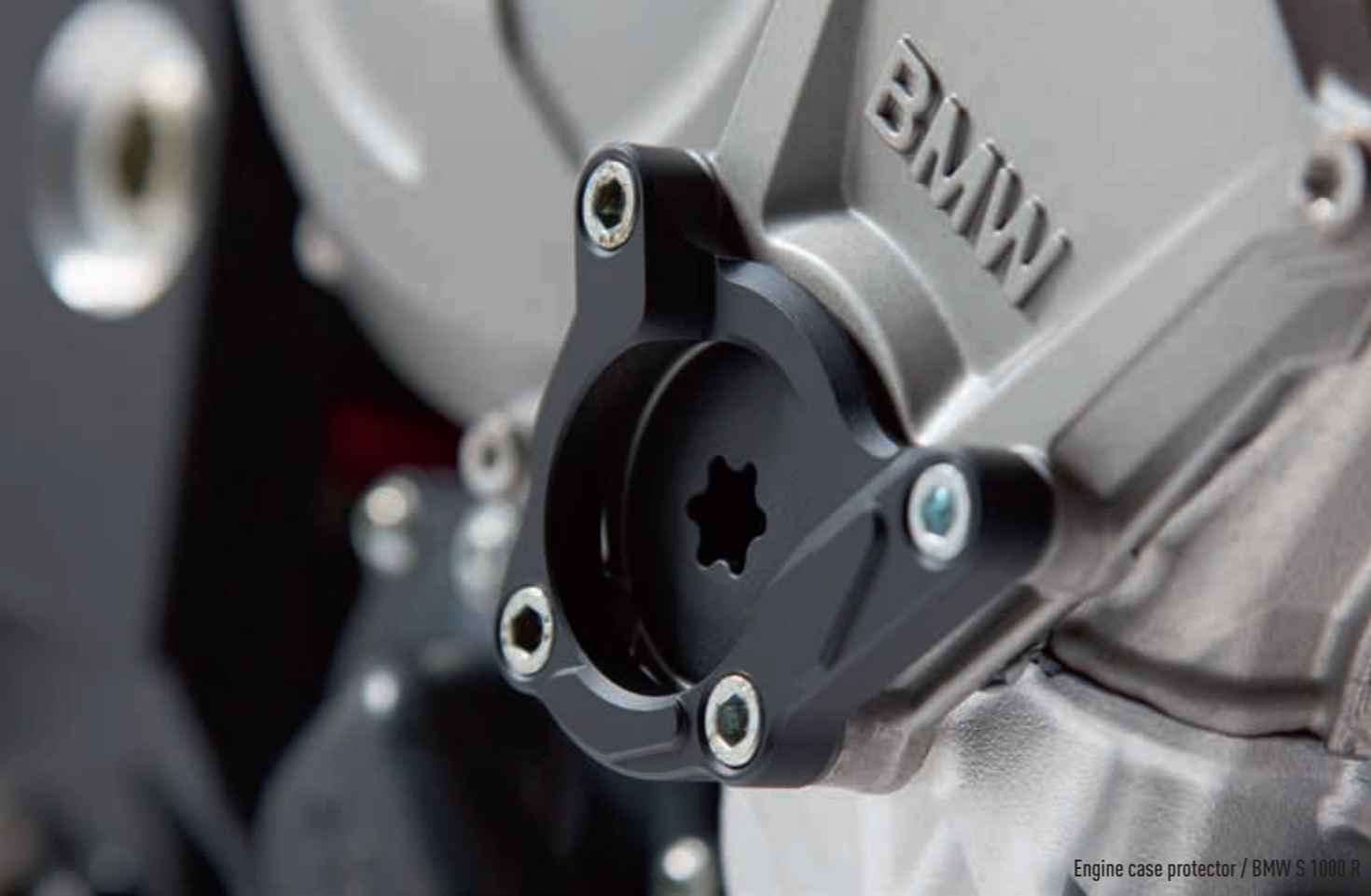

Engine case protector / BMW S 1000 R



Engine case guard / KAWASAKI Z 800



Bar riser / BMW R 1200 GS LC Adventure



Cylinder protection / BMW R nineT



Brake cylinder guard / SUZUKI V-Strom 1000



Potentiometer guard / BMW R nineT



Brake-pump protection + Frame cap / BMW R 1200 GS LC Adventure



Headlight protection / BMW R 1200 GS LC Adventure

STYLE MEETS FUNCTION



## SW-MOTECH on the web

### Stay tuned!

We hope you enjoy browsing through the pages of this catalogue! If you'd like to learn more about SW-MOTECH and our products, feel free to visit our homepage.

Our web presence serves as your gateway to a lot of helpful resources – starting with the web shop, but also covering information on current product releases, company back-

ground, job openings and social media activities on facebook, youtube and twitter.

[www.sw-motech.com](http://www.sw-motech.com)

### Time to go shopping!

The online shop provides fast access to our broad range of premium motorcycle accessories. Available in English, French, German and Spanish language the website offers dedicated application lists for nearly every motorcycle model on the market.

The concise product listings are updated with every new article that becomes available and also can help you to find installation instructions and TÜV information.

[shop.sw-motech.com](http://shop.sw-motech.com)



### Like us on facebook



Looking forward to get news on the latest accessories and events? Interested in advice and driving experiences from motorcyclists? Then join us on facebook!

[www.facebook.com/SW-Motech](http://www.facebook.com/SW-Motech)

### Watch us on youtube



Our portion of the worldwide video stream serves as your resource for travel reports, product news, tutorials and reviews as well as accessory advice and promotions.

[www.youtube.com/user/swbccom](http://www.youtube.com/user/swbccom)

### Follow us on Twitter



Stay tuned on Twitter – whether you're looking for new product releases or event reports – our microblog provides you with concise firsthand information.

[@swmotech](https://twitter.com/SW_MOTECH)

### Career opportunities @ SW-MOTECH

Our company is one of the fastest growing businesses in the motorcycle market. This also means that we're always on the lookout for new talents that share our passion for

motorcycles – for our German headquarters as well as for our international subsidiaries. Since most careers nowadays start online, you can either check our website for current

vacancies or submit your resume and cover letter directly via e-mail to:

[personal@sw-motech.com](mailto:personal@sw-motech.com)





# Fan Shop



T-shirt  
(most recent designs at shop.sw-motech.com)



Biker scarf TRAX ADVENTURE



Kids T-shirt



Baseball cap



Zipper folder



Helmet rack



Ceramic mug

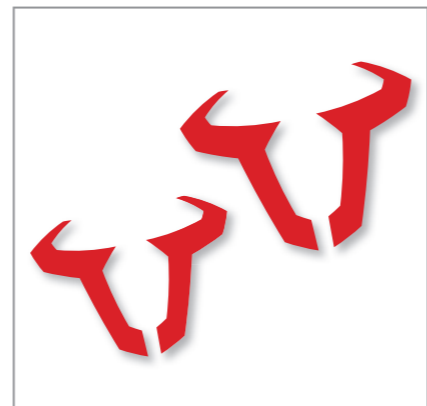

Plots/sticker logo icon

PRODUCT	INFORMATION	ARTICLE NUMBER
Team T-Shirt	Black. Size S. 100 % cotton.	BKL.00.001.S
Team T-Shirt	Black. Size M. 100 % cotton.	BKL.00.001.M
Team T-Shirt	Black. Size L. 100 % cotton.	BKL.00.001.L
Team T-Shirt	Black. Size XL. 100 % cotton.	BKL.00.001.XL
Team T-Shirt	Black. Size XXL. 100 % cotton.	BKL.00.001.XXL
Team T-Shirt	Black. Size XXXL. 100 % cotton.	BKL.00.001.XXXL
Team T-shirt kid	Red. Size 4/5. 100 % cotton.	BKL.00.001.104
Team T-shirt kid	Red. Size 7/8. 100 % cotton.	BKL.00.001.128
Team T-shirt kid	Red. Size 12/13/14. 100 % cotton.	BKL.00.001.152
Team polo shirt	Black. Size S. 100 % cotton.	BKL.00.017.S
Team polo shirt	Black. Size M. 100 % cotton.	BKL.00.017.M
Team polo shirt	Black. Size L. 100 % cotton.	BKL.00.017.L
Team polo shirt	Black. Size XL. 100 % cotton.	BKL.00.017.XL
Team sweatshirt	Black. Size S. 80 % cotton, 20 % polyester.	BKL.00.002.S
Team sweatshirt	Black. Size M. 80 % cotton, 20 % polyester.	BKL.00.002.M
Team sweatshirt	Black. Size L. 80 % cotton, 20 % polyester.	BKL.00.002.L
Team sweatshirt	Black. Size XL. 80 % cotton, 20 % polyester.	BKL.00.002.XL
Team sweatshirt	Black. Size XXL. 80 % cotton, 20 % polyester.	BKL.00.002.XXL
Team sweat jacket	Black. Size S. 80 % cotton, 20 % polyester.	BKL.00.016.S
Team sweat jacket	Black. Size M. 80 % cotton, 20 % polyester.	BKL.00.016.M
Team sweat jacket	Black. Size L. 80 % cotton, 20 % polyester.	BKL.00.016.L
Team sweat jacket	Black. Size XL. 80 % cotton, 20 % polyester.	BKL.00.016.XL
Team sweat jacket	Black. Size XXL. 80 % cotton, 20 % polyester.	BKL.00.016.XXL
Team softshell jacket men	Black. Size S. 3-layer softshell material.*	BKL.00.003.S
Team softshell jacket men	Black. Size M. 3-layer softshell material.*	BKL.00.003.M
Team softshell jacket men	Black. Size L. 3-layer softshell material.*	BKL.00.003.L
Team softshell jacket men	Black. Size XL. 3-layer softshell material.*	BKL.00.003.XL
Biker scarf TRAX ADVENTURE	Gray. 100 % polyester. Seamless.	BKL.00.023.10000
Team baseball cap	Black. 100 % cotton. Size adjustable.	BKL.00.009.00S
Team key ring	Black. Silicone. 96 x 17 x 6 mm.	BKL.00.006.00S
Team wrist band	Black. Silicone.	BKL.00.025.10000
Team zipper folder	Black. DIN A4.	BKL.00.014.00S
Helmet rack	Black. Powder coated steel. 35/20/39 cm (w/h/d).	WER.00.007.10000/B
Team mug	Red matt. Ceramic. With logo print.	BKL.00.008.00S
Sticker logo icon	85 mm. Plot Red. Weatherproof.	LOG.00.002.10100/R
Sticker logo icon	130 mm. Plot Red. Weatherproof.	LOG.00.002.10000/R
Sticker set	Logo set. Red/black. Weatherproof.	LOG.00.003.10000
Sticker set	Logo set. Red/white. Weatherproof.	LOG.00.003.10100
Carpet	2.3 x 0.8 m. Oval. Black. Print: white/red.	WER.00.008.10000

\*Breathable, windproof, water resistant.



**Germany/headquarters**  
**SW-MOTECH GmbH & Co. KG**  
Entweg 8/10  
35282 Rauschenberg  
+49 6425 8168-050  
info@sw-motech.com  
www.sw-motech.com

**France/subsidiary**  
**SW-MOTECH France SAS**  
31 rue de la Quintinie  
75015 Paris  
+33 1 45 30 11 73  
france@sw-motech.com  
www.sw-motech.com

**Argentina**  
**MOTOMUNDO RACING**  
Av. Belgrano 1575  
4000 San Miguel de Tucuman  
+54 381 423 7965  
info@motomundoracing.com  
www.motomundo-racing.com

**Australia**  
**Motorrad Garage**  
1/108 Welsphool Road  
6106 WA Welshpool  
+61 8 9350 9052  
info@motorradgarage.com.au  
www.motorradgarage.com.au

**Belgium**  
**SPLASH DESIGN**  
De Amert 702  
5462GH Veghel  
+31 413 389 089  
sales@splashdesign.com  
www.splashdesign.nl

**Brasil**  
**Zaken Importação e Exportação Ltda.**  
Rua Santa Monica, 1414  
06715-865 Cotia - SP -  
+55 114 243 7348  
info@zaken.com.br  
www.zaken.com.br

**Bulgaria**  
**Motoboom Ltd.**  
1, Kievska Str.  
1618 Sofia  
+35 929 559 122  
info@motoboom.bg  
www.motoboom.bg

**Canada**  
**Fullbore Marketing Ltd.**  
3225 Lenworth Drive  
L4X2G6 Mississauga  
+1 905 624 0222  
ajuhasz@fullboremarketing.ca  
www.fullboremarketing.ca

**Canada**  
**Twisted Throttle Canada Inc.**  
1166 Queen St.  
New Dundee, Ontario N0B2E0  
+1 888 524 7921  
info@twistedthrottle.ca  
www.twistedthrottle.ca

**Chile**  
**ProMoto**  
Av. Vitacura 9096-9102, Vitacura  
9640323 Santiago  
+56 2 220 100 11  
cotizar@promoto.cl  
www.promoto.cl

**China**  
**PROMOTEC INTERNATIONAL CO.LTD**  
2F, 116-118, Sec 1st., Sinsheng N. Rd  
10442 Taipei  
+886 225 627 770  
pro.motech@msa.hinet.net  
www.promotec.com.tw

**Colombia**  
**INVERSIONES P&G SAS**  
CLL 134 No 45B-57 LOCAL 1  
11001 Bogotá  
+57 3212076988  
info@theadventure.com.co  
www.theadventure.com.co

**Croatia**  
**Novema Nova d.o.o.**  
Draganici 30/1  
47201 Draganic  
+38 5 47 715 930  
info@novema-nova.hr  
www.novema-nova.hr

**Cyprus**  
**G. & P. Christoforou Ltd.**  
47, Ayias Zonis Str.  
3027 Limassol  
+357 253 560 30  
info@gpmotomarket.com  
www.gpmotomarket.com

**Czech Republic**  
**SUMOTO spol. s.r.o.**  
Cacovická 8  
61400 Brno  
+42 054 521 1913  
sumoto@volny.cz  
www.sumotobrno.cz

**Denmark**  
**MotoStore by Nellemann & Drewsen ApS**  
Langdyssen 1  
8200 Aarhus N  
+45 87 435 434  
hrh@motostore.dk  
www.motostore.dk

**Ecuador**  
**EuroMoto**  
Av. La República E7-202 y Diego de Almagro  
Quito  
+593 225 023 81  
info@euromotoec.com  
www.euromotoec.com

**Estonia**  
**CH & Kaubandus Ltd.**  
Suur-Sõjamäe 30 H  
11415 Tallinn  
+37 250 440 31  
info@motokaup.ee  
www.motokaup.ee

**Finland**  
**R.M. Heino Oy**  
Teerivuorenkatu 8  
33300 Tampere  
+35 810 617 0619  
myynti@rmheino.fi  
www.rmheino.fi

**Great Britain**  
**Motohaus Powersports Ltd.**  
5 Crumplins Business Court  
RG 29 1DU Odiham  
+44 125 670 4909  
info@motohaus.com  
www.motohaus.com

**Greece**  
**MotoRAID (Patra)**  
Norman 1 & Athinon str.  
26223 Patra  
+30 261 104 371 00  
info@motoraid.eu  
www.motoraid.eu

**MotoRAID (Athens)**  
Kifisias AVE. & Katechaki str. (Mouson 1)  
11524 Athens  
+30 21 0691 1900  
info@motoraid.eu  
www.motoraid.eu

**Guatemala**  
**COVALSA**  
5ª. Avenida 7-23 Zona 9  
Guatemala City  
+50 223 343 484  
olyslager51@gmail.com  
www.ogrismo.com

**Hong Kong**  
**Freely Motors Trading Co.Ltd.**  
Flat B 1, G/F., Merit Industrial Centre  
94 To Kwa Wan Road. To Kwa Wan  
Kowloon. Hong Kong  
+852 271 828 68  
info@freelymotor.com.hk  
www.freelymotor.com.hk

**Hungary**  
**PB-Autó Kft.**  
Pozsonyi u. 17  
1045 Budapest  
+36 304 530 446  
info@hpmotor.hu  
www.suzukihollosujpest.hu

**Iceland**  
**REYKJAVIK MOTOR CENTER EHF.**  
Kleppsvegur 152  
104 Reykjavik Iceland  
+354 510 9090  
info@reykjavikmotorcenter.is  
www.rmc.is

**India**  
**Big Bad Bikes**  
304, Canopy Grace Apts.  
33300 Royal Gardens  
Hennur Road  
560043 Bangalore  
+91 95356 88638  
info@bigbadbikes.com  
www.bigbadbikes.com

**Indonesia**  
**THE QBEE MOTOR GROUP SDN BHD**  
AXA TOWER 45th Floor  
JL. Prof. Dr. Satrio Kav. 18, Kuningan City  
12940 Jakarta  
+62 21 3005 3631  
sales@qbee.com.my  
www.qbee.com.my

**Ireland**  
**MADDOCKS**  
Thornhill Road  
Fassaroe Glen (off M11)  
Bray, Co. Wicklow  
+35 312 868 418  
info@maddock.ie  
www.maddock.ie

**Italy**  
**BIKERFACTORY**  
Via Einstein, 75  
52100 Arezzo  
+39 0 575 382186  
info@bikerfactory.it  
www.bikerfactory.com

**Japan**  
**Toyo Sangyo Ltd.**  
Masu-Man Bldg., No. 2-27-8 Shiba,  
Minato-Ku  
105-0014 TOKYO  
+813 630 300 30  
info@tystld.com  
www.tystld.com

**Korea**  
**Harry Tongsang Inc.**  
214 Pungseong-Ro, Gangdong  
134-850 Seoul  
+82 2 476 5690  
harryinc@kornet.net  
www.biketech.co.kr

**Kuwait**  
**K & S Bike Trading Est.**  
P.O. Box 851  
13009 Safat  
+965 24827822  
ktm\_q8@hotmail.com

**Latvia**  
**Sia Moto Lietas**  
Graudu 46  
1058 Riga  
+371 277 477 77  
motolietas@motolietas.lv  
www.motolietas.lv

**Lebanon**  
**RYMCO S.A.L.**  
Museum Road  
2737 Beirut  
+961 1425512  
rymco@rymco.com  
www.rymcopowersports.com

**Lithuania**  
**UAB Motoshop**  
Ukmerges str. 128  
08100 Vilnius  
+37 052 720 243  
vilnius@motoshop.lt  
www.motoshop.lt

**Malaysia**  
**The QBEE Motor Group Sdn. Bhd.**  
31, Jalan Molek 1/9, Taman Molek  
81100 Johor Bahru  
+607 356 0335  
sales@qbee.com.my  
www.qbee.com.my

**Malta**  
**M.A. Motorcycles Ltd.**  
13, Mdina Road  
QRM9016 QORMI  
+35 621 4917 90  
jacqueline@mamotorcycles.com.mt  
www.mamotorcycles.com.mt

**Morocco**  
**Motomania**  
Residence Gardenia  
11, Rue Ibnou Jahir Bourgogne  
20160 Casablanca  
+212 522 361 551  
+212 522 361 535  
contact@motomania.ma

**Mexico**  
**Acc Parts sa de cv**  
Blvd Jose Maria Morelos 1421-5  
37210 Los Naranjos Leon Guanajuato  
+52 477 222 0708  
gerencia@acc-parts.com  
www.acc-parts.com

**Netherlands**  
**Splash Design B.V.**  
De Amert 702  
5462GH Veghel  
+31 413 389 089  
info@splashdesign.com  
www.splashdesign.nl

**New Zealand**  
**454 Unlimited LTD.**  
Sydenham  
49 Durham st  
8023 Christchurch  
+64 336 621 44  
sales@454.co.nz  
www.454.co.nz

**Norway**  
**JTC Import**  
Lagerboden  
Kirkeveien 50  
1395 Hvalstad  
+47 928 648 00  
swm@jtc-import.no

**Paraguay**  
**METALCAR S.A**  
Avda. Madame Lynch 1696  
1832 Asunción  
+595 21 671 901  
repuestos@metalcar.com.py  
www.metalcar.com.py

**Philippines**  
**Motowerx**  
29 LT DON MARIANO AVE.  
JORDAN PLAINS, BRGY STA. MONICA  
QUEZON CITY  
+639328483281  
info@motowerxmotorcycle.com

**Poland**  
**Powerbike S.A.**  
Dabrowa  
ul.Batorowska 20  
62-070 Dopiewo  
+48 616 535 750  
info@powerbike.pl  
www.powerbike.pl

**Portugal**  
**BalGarPir Lda.**  
Rua Pé do Mouro  
Polígono Industrial Pé do Mouro  
Armazém 2, Capa Rota  
2710-335 Sintra  
+351 219 173 438  
info@balgarpir.com  
www.balgarpir.com

**Romania**  
**SC On Target Business SRL**  
Ion Mihalache 62, BL 40, SCA, AP3,  
Sector 1  
11195 Bucharest  
+40 744588817  
office@gentimoto.ro  
www.gentimoto.ro

**Russia**  
**MotORIZATION Ltd.**  
Office 12; Building 2  
2 Krasnobogatyrskaya Street  
107564 Moscow  
+79859914137  
dt@wroom.ru  
www.wroom.ru

**Serbia**  
**Plattner Ltd.**  
Novosadski put 19  
21400 Backa Palanka  
+381212100040  
sales.support@plattner.rs  
www.plattner.rs

**Slovakia**  
**Sumoto spol. s.r.o.**  
Cacovicka 8  
61400 Brno  
+42 054 521 1913  
sumoto@centrum.cz  
www.sumotobrno.cz

**Slovenia**  
**TC Motoshop d.o.o.**  
Leskoškova cesta 12  
1000 Ljubljana  
+386 592 284 03  
leda.mihalic@tc-motoshop.si  
www.tc-motoshop.si

**South Africa**  
**Zipski Twenty Three**  
P.O. Box 161, Swartkops  
6209 Port Elizabeth  
+27 414 662 553  
info@bikegear.co.za  
www.bikegear.co.za

**Spain**  
**2TMoto Racing Parts S.L.**  
Calle Carlos I, 10 N27  
45210 Yuncos - Toledo  
+34 902 887 774  
info@2tmoto.com  
www.2tmoto.com

**Sweden**  
**CB-Parts AB**  
Vargmötesvägen 20  
18630 Vallentuna  
+46 851 173 120  
kundsupport@cbparts.se  
www.cbparts.se

**Switzerland**  
**Hostettler ag**  
Haldenmattstrasse 3  
6210 Sursee  
+41 419 266 106  
andreas.stoeckli@hostettler.com  
www.hostettler.com

**Taiwan**  
**Promotec International Co.Ltd.**  
1F, No. 61, Lane 93, Sec 3rd, Sinsheng N. Rd  
10471 Taipei  
+886 2 25987770  
pro.motec@msa.hinet.net  
www.promotec.com.tw

**Thailand**  
**Panda Rider Ltd.**  
81 SOI LAT PLA KHAO40, JORAKAEBUA,  
LAT PHRAO  
10230 Bangkok  
+66 297 293 85  
motul@pandarider.com  
www.pandarider.com

**Turkey**  
**TÜMOPARSAN Motor Sanayi Ve Tic. Ltd. STI**  
SULTANCIFTLIGI 2.CEBECI YOLU 2568/2  
SOKAK  
NO.1 GAZIOSMANPASA  
34265 ISTANBUL  
+90 212 668 9700  
sw-motech@motoplus.com.tr  
www.motoplus.com.tr

**Ukraine**  
**ProMoto**  
ul. Akademika Zabolotnogo 3, vnod 13  
1004 Kyiv / Kiev  
+38 063 972 1796  
promoto@ukr.net  
www.promoto.ua

**USA**  
**Twisted Throttle LLC.**  
570 Nooseneck Hill Road  
2822 Exeter, RI  
+1 401 284 4200  
info@twistedthrottle.com  
www.twistedthrottle.com

**Venezuela**  
**Gifor Import, C.A**  
Urb. El Marques Alto, 1ra Transversal,  
Edif Parsil  
1221 Guatire, Estado Miranda  
+58 212 381 1585  
gifor@giforimport.com  
www.giforimport.com

\*Status as of December 2015. Constantly up-to-date: <http://shop.sw-motech.com/en/Infos/SERVICE/Distributors+-International-.htm>





# Trade show calendar 2016

## January

22.01. – 24.01.

### Motor Bike Expo

Verona, Italy

28.01. – 31.01.

### MC Mässan

Göteborg, Sweden

28.01. – 31.01.

### Salão Moto Brazil

Rio de Janeiro, Brazil

## February

05.02. – 07.02.

### MP 16 Motorcycle Show

Helsinki, Finland

05.02. – 07.02.

### Bike Linz

Linz, Austria

12.02. – 14.02.

### M/C Show

London, England

18.02. – 21.02.

### Swiss-MOTO

Zurich, Switzerland

19.02. – 21.02.

### The Motorcycle show – Toronto

Toronto, Canada

19.02. – 21.02.

### Moto Expo

Warsaw, Poland

20.02.

### Moto Expo Brisbane

Brisbane, Australia

26.02. – 28.02.

### The Motorcycle show – Montreal

Montreal, Canada

19.02. – 20.02.

### India Bike Week

Goa, India

## March

03.03. – 06.03.

### Motosalon 2016

Brno, Czech Republic

04.03. – 14.03.

### Daytona Bike Week

Daytona Beach, Florida, USA

10.03. – 13.03.

### Motocykel 2016

Bratislava, Slovakia

11.03. – 13.03.

### Salon Moto Madrid

Madrid, Spain

25.03. – 27.03.

### Tokyo Motor Cycle Show

Tokyo, Japan

## April

08.04. – 10.04.

### Salon BCN Moto

Barcelona, Spain

22.04. – 24.04.

### Adventure Days

Organization: Balgarpir

Portugal

## May

### AUTO EXPO

Casablanca, Morocco

## June

07.06. – 11.06.

### Americade

Lake George, New York, USA

## July

14.07. – 17.07.

### BMW MOA Rally

Hamburg, New York, USA

## August

17.08. – 20.08.

### Salão Nacional e Internacional das Motopeças

São Paulo, Brazil

## September

02.10. – 04.10.

### Traveler's Event

Organization: Balgarpir

Portugal

## October

05.10. – 09.10.

### INTERMOT

Cologne, Germany

13.10. – 16.10.

### AIMEXPO – American International Motorcycle Expo

Orlando, Florida, USA

## November

08.11. – 13.11.

### EICMA

Milan, Italy

19.11. – 27.11.

### Motorcycle Live

Birmingham, England

09.11. – 20.11.

### Salon Internacional del Automovil

Bogota, Colombia

### Moto Expo Melbourne

Melbourne, Australia



# Motorcycle Holidays in the Alps

For nearly 20 years the ‚Let’s bike together‘ hosts are inviting you for biker’s luck among the finest road curves in Tyrol, the Dolomites and the Grossglockner. In the beginning they have been the very first professionals in motorcycle vacation. Today they are the first choice for your perfect biker holidays: top facilities, best service!



**TYROL**



**Hotel Weissespitze** Charly und Karin Hafele  
A-6524 Feichten, Platz 30  
phone +43 5475 316, fax 316-65  
e-mail: info@weissespitze.com  
www.weissespitze.com  
GPS: N 47.0309 E 10.4507

**TYROL**



**Hotel Fernblick** Silvia und Andi Hauels  
A-6533 Fiss, Obere Dorfstraße 11  
phone +43 5476 6560, fax 6560-5  
e-mail: info@fernblick-fiss.at  
www.fernblick-fiss.at  
GPS: N 47.0563 E 10.6174

**TYROL**



**Hotel Enzian** Klaus Stubenböck  
A-6500 Landeck, Adamhofgasse 6  
phone +43 5442 62066, fax 62066-6  
e-mail: info@hotel-enzian.com  
www.hotel-enzian.com  
GPS: N 47.0851 E 10.3415

**TYROL**



**Apart Vivaldi** Regina & Jan Wilmink  
A-6553 See-Paznaun, Silvrettastraße 291  
phone +43 5441 8630, fax 863011  
e-mail: info@vivaldi.at  
www.vivaldi.at  
GPS: N 47.0450 E 10.2737

**DOLOMITES**



**Hotel Condor** Konrad Leimegger  
I-39030 Enneberg/St. Vigil (BZ)  
phone +39 0474 501017, fax 501635  
e-mail: info@hotelcondor.com  
www.dolomoto.com  
GPS: N 46.4212 E 11.5588

**DOLOMITES**



**Hotel Mondschein** Erika und Karl Weissensteiner  
I-39050 Eggen, Stenk 4  
phone +39 0471 610123, fax 610294  
e-mail: info@hotel-mondschein.it  
www.hotel-mondschein.it  
GPS: N 46.2502 E 11.2936

**DOLOMITES**



**Hotel Gran Paradis** Familie Colcuc  
I-38031 Campitello di Fassa (TN)  
phone +39 0462 750135, fax 750148  
e-mail: info@granparadis.com  
www.granparadis.com  
GPS: N 46.4734 E 11.7350

**GROSSGLOCKNER**



**Grizzly Sport & Familien Resort** \*\*\*\*  
Familie Astrid & Christian Graggaber  
A-5581 St. Margarethen, Liftstraße 255  
phone +43 6476 20588, fax 20588-20  
e-mail: info@grizzly-resort.at www.grizzly-resort.at  
GPS: N 47.0820 E 13.6914

**GROSSGLOCKNER**



**Familie Fresacher**  
A-5753 Saalbach, Iglsbergweg 552  
phone +43 6541 7142, fax 71428  
e-mail: saalbach@sonnegg.at  
www.sonnegg.at  
GPS: N 47.3778 E 12.6829

www.immrentandtours.com



► **Motorcycle tours in Europe, America and Morokko**  
► **Motorbike rental**

## KÄRNTEN

## MOTORRADLAND KÄRNTEN



**Kraner's Alpenhof** \*\*\*  
Heinz Mösslacher  
9762 Weissensee, Oberdorf 13  
Tel. +43 04713 2062, Fax +43 04713 2062 2  
E-Mail: info@hotel-am-weissensee.at  
www.hotel-am-weissensee.at



**Birkenhof** \*\*\*,  
Gasthof-Pension  
Brigitte Jank  
9640 Kotschach-Mauthen, Höfling 1  
Tel. +43 4715 7715, Fax +43 4715 7715  
E-Mail: birkenhof@sonnenseite.at  
www.sonnenseite.at



**Gasthof Winkler** \*\*  
Familie Stattmann  
9631 Tröpolach, Tröpolach 18  
Tel. +43 4285-302, +43 664 4948046  
Fax 4285 302, E-Mail: gailtal@gawi.at  
www.gawi.at



**Gasthof Kuchler-Wirt** \*\*\*  
Friedhelm Kohlweiss  
9521 Treffen, Millstätterstraße 11  
Tel. +43 4248 2826, Fax 4248 3361  
E-Mail: office@kuchler-wirt.at  
www.kuchler-wirt.at



**Blue Mountain Hotel** \*\*\*  
Familie  
Timmermans-Boonstra  
9542 Verdtitz, Verdtitzerstrasse 70  
Tel. +43 4247 2084, Fax +43 4247 20844  
E-Mail: info@bluemountainhotel.at  
http://www.bluemountainhotel.at/

www.motorrad-hotel.com

www.motorrad.kaernten.at







# APRILIA

	APRILIA model-independent	Year	Type	Information	TÜV	Order-No.
LUG	QUICK-LOCK EVO Tankring Adapter Kit			Fiber reinforced Nylon. Black. Without screws.	⊗	TRT.00.640.30001/B
LUG	QUICK-LOCK EVO Tankring APRILIA			Fiber reinforced Nylon. Black. 6 screws.	⊗	TRT.00.640.17500/B
LUG	QUICK-LOCK Tankring Adapter Kit			Fiber reinforced Nylon. Black. Without screws.	⊗	TRT.00.475.30001/B
LUG	QUICK-LOCK Tankring APRILIA			Fiber reinforced Nylon. Black. 6 screws.	⊗	TRT.00.475.17500/B

	Pegaso 650	Year	Type	Information	TÜV	Order-No.
LUG	QUICK-LOCK EVO Tankring	05-07	VD	Fiber reinforced Nylon. Black. 6 screws.	⊗	TRT.00.640.17500/B
LUG	QUICK-LOCK Tankring	05-07	VD	Fiber reinforced Nylon. Black. 6 screws.	⊗	TRT.00.475.17500/B
LUG	Tankbag Yukon 90	05-07	VD	500D Tarpaulin. Waterproof. Grey/Black. 9 L.	⊗	BC.WPB.00.012.20000
LUG	Tankbag Yukon 90	05-07	VD	500D Tarpaulin. Waterproof. Yellow. 9 L.	⊗	BC.WPB.00.012.20000/Y
LUG	QUICK-LOCK EVO Electric Daypack	05-07	VD	Tankbag 12 V. 5 l - 9 l. Black. 1680 Ballistic Nylon.	⊗	BC.TRE.00.108.20000
LUG	QUICK-LOCK EVO Daypack	05-07	VD	Tankbag. 5 l - 9 l. Black. 1680 Ballistic Nylon.	⊗	BC.TRS.00.108.20001
LUG	QUICK-LOCK Tankbag ION one	05-07	VD	600D MBD Polyester. Black. 5 L - 9 L.	⊗	BC.TRS.00.201.10000
LUG	Strap Tankbag Enduro	05-07	VD	Tankbag, 13 L - 22 L. Black. 1680 Ballistic Nylon.	⊗	BC.TRS.00.130.10000
LUG	Strap Tankbag Drybag 130	05-07	VD	Tarpaulin. Waterproof. Grey/Black. 13 l - 22 l.	⊗	BC.WPB.00.007.10000
LUG	Strap Tankbag ION four	05-07	VD	600D MBD Polyester. Black. 13 L - 22 L.	⊗	BC.TRS.00.204.10000
LUG	Strap Tankbag Enduro LT	05-07	VD	Tankbag, 5 L - 7,5 L. Black. 1680 Ballistic Nylon.	⊗	BC.TRS.00.131.10000
LUG	Tailbag Rearbag	05-07	VD	1680 Ballistic Nylon. Black. 24 l - 36 l.	⊗	BC.HTA.00.304.10000
LUG	Tailbag Cargobag	05-07	VD	1680 Ballistic Nylon. Black. 50 l.	⊗	BC.HTA.00.306.10000
LUG	Tailbag Slipstream	05-07	VD	1680 Ballistic Nylon. Black. 13 l.	⊗	BC.HTA.00.307.10000
LUG	Tailbag Drybag 620	05-07	VD	Tarpaulin. Waterproof. Grey/Black. 62 l - 72 l.	⊗	BC.WPB.00.006.10000
LUG	Tailbag Drybag 80	91-07	ALL	Tarpaulin. Waterproof. Grey/Black. 8 l.	⊗	BC.WPB.00.010.10001
LUG	Tailbag Drybag 180	91-07	ALL	500D Tarpaulin. Waterproof. Grey/Black. 18 l.	⊗	BC.WPB.00.018.10000
NAV	Universal GPS Mount Kit Navi Case Pro L*	05-07	VD	For handlebar Ø 22 / 28 mm, 1 Inch.	⊗	GPS.00.308.30201/B
ERG	Barback*	05-07	VD	Ø 22 mm. Up 31 mm. Back 22 mm. Black.	⊕	LEH.00.039.152/B
ERG	Bar Riser*	05-07	VD	Ø 22 mm. h 30 mm. Black.	⊕	LEH.00.039.150/30/B
ERG	Bar Converter*	05-07	VD	Ø 22 mm to Ø 28 mm. Black. TÜV-certified when used with LSL handlebar.	⊖	LEH.00.039.160/B
SAF	KOBRA Handguard Kit*	05-07	VD	Black.	⊗	HPR.00.666.20200/BK
SAF	Mirror Extension	06-	VD	Universal. Black.	⊕	SVL.00.505.101

	Pegaso 650 Factory	Year	Type	Information	TÜV	Order-No.
LUG	Strap Tankbag Enduro	91-	ALL	Tankbag, 13 L - 22 L. Black. 1680 Ballistic Nylon.	⊗	BC.TRS.00.130.10000
LUG	Strap Tankbag Drybag 130	91-	ALL	Tarpaulin. Waterproof. Grey/Black. 13 l - 22 l.	⊗	BC.WPB.00.007.10000
LUG	Strap Tankbag ION four	91-	ALL	600D MBD Polyester. Black. 13 L - 22 L.	⊗	BC.TRS.00.204.10000
LUG	Strap Tankbag Enduro LT	91-	ALL	Tankbag, 5 L - 7,5 L. Black. 1680 Ballistic Nylon.	⊗	BC.TRS.00.131.10000
LUG	Tailbag Rearbag	91-	ALL	1680 Ballistic Nylon. Black. 24 l - 36 l.	⊗	BC.HTA.00.304.10000
LUG	Tailbag Slipstream	91-	ALL	1680 Ballistic Nylon. Black. 13 l.	⊗	BC.HTA.00.307.10000
NAV	Universal GPS Mount Kit Navi Case Pro L*	08-	VD	For handlebar Ø 22 / 28 mm, 1 Inch.	⊗	GPS.00.308.30201/B
ERG	Barback*	91-99	diverse*	Ø 22 mm. Up 31 mm. Back 22 mm. Black.	⊕	LEH.00.039.152/B
ERG	Bar Riser*	91-99	diverse*	Ø 22 mm. h 30 mm. Black.	⊕	LEH.00.039.150/30/B
ERG	Bar Converter*	91-99	diverse*	Ø 22 mm to Ø 28 mm. Black. TÜV-certified when used with LSL handlebar.	⊖	LEH.00.039.160/B
SAF	KOBRA Handguard Kit*	08-	VD	Black.	⊗	HPR.00.666.20200/BK
SAF	Mirror Extension	08-	VD	Universal. Black.	⊕	SVL.00.505.101

	SL 750 Shiver	Year	Type	Information	TÜV	Order-No.
LUG	QUICK-LOCK EVO Tankring	08-	RA	Fiber reinforced Nylon. Black. 6 screws.	⊗	TRT.00.640.17500/B
LUG	QUICK-LOCK Tankring	08-	RA	Fiber reinforced Nylon. Black. 6 screws.	⊗	TRT.00.475.17500/B
LUG	Tankbag Yukon 90	08-	RA	500D Tarpaulin. Waterproof. Grey/Black. 9 L.	⊗	BC.WPB.00.012.20000
LUG	Tankbag Yukon 90	08-	RA	500D Tarpaulin. Waterproof. Yellow. 9 L.	⊗	BC.WPB.00.012.20000/Y
LUG	QUICK-LOCK EVO Daypack	08-	RA	Tankbag. 5 l - 9 l. Black. 1680 Ballistic Nylon.	⊗	BC.TRS.00.108.20001
LUG	QUICK-LOCK EVO Electric Daypack	08-	RA	Tankbag 12 V. 5 l - 9 l. Black. 1680 Ballistic Nylon.	⊗	BC.TRE.00.108.20000
LUG	QUICK-LOCK EVO Electric Micro	08-	RA	Tankbag 12 V. 2.5 l - 5 l. Black. 1680 Ballistic Nylon.	⊗	BC.TRE.00.110.20000
LUG	QUICK-LOCK EVO Micro	08-	RA	Tankbag. 2.5 l - 5 l. Black. 1680 Ballistic Nylon.	⊗	BC.TRS.00.110.20001
LUG	QUICK-LOCK Tankbag ION one	08-	RA	600D MBD Polyester. Black. 5 L - 9 L.	⊗	BC.TRS.00.201.10000
LUG	Tailbag Speedpack	08-	RA	1680 Ballistic Nylon. Black 75 l - 90 L.	⊗	BC.HTA.00.301.10000
LUG	Tailbag Rearbag	08-	RA	1680 Ballistic Nylon. Black. 24 l - 36 l.	⊗	BC.HTA.00.304.10000
LUG	Tailbag Cargobag	08-	RA	1680 Ballistic Nylon. Black. 50 l.	⊗	BC.HTA.00.306.10000
LUG	Tailbag Slipstream	08-	RA	1680 Ballistic Nylon. Black. 13 l.	⊗	BC.HTA.00.307.10000
LUG	Tailbag Drybag 620	08-	RA	Tarpaulin. Waterproof. Grey/Black. 62 l - 72 l.	⊗	BC.WPB.00.006.10000
LUG	Tailbag Drybag 80	08-	RA	Tarpaulin. Waterproof. Grey/Black. 8 l.	⊗	BC.WPB.00.010.10001
LUG	Tailbag Drybag 180	08-	RA	500D Tarpaulin. Waterproof. Grey/Black. 18 l.	⊗	BC.WPB.00.018.10000
NAV	Universal GPS Mount Kit Navi Case Pro L*	08-	RA	For handlebar Ø 22 / 28 mm, 1 Inch.	⊗	GPS.00.308.30201/B
ERG	Footrest Kit	08-	RA	Stainless steel. Silver.	⊕	FRS.05.011.10000/S
SAF	Mirror Extension	07-	RA	Universal. Black.	⊕	SVL.00.505.101

\* Additional accessory listings: shop.sw-motech.com

⊕ TÜV certified ⊖ No TÜV certificate ⊕ TÜV certificate in preparation ⊗ TÜV certificate not necessary

# APRILIA

	SMV 750 Dorsoduro	Year	Type	Information	TÜV	Order-No.
LUG	Strap Tankbag Enduro	08-	SM	Tankbag, 13 L - 22 L. Black. 1680 Ballistic Nylon.	⊗	BC.TRS.00.130.10000
LUG	Strap Tankbag Drybag 130	08-	SM	Tarpaulin. Waterproof. Grey/Black. 13 l - 22 l.	⊗	BC.WPB.00.007.10000
LUG	Strap Tankbag ION four	08-	SM	600D MBD Polyester. Black. 13 L - 22 L.	⊗	BC.TRS.00.204.10000
LUG	Strap Tankbag Enduro LT	08-	SM	Tankbag, 5 L - 7,5 L. Black. 1680 Ballistic Nylon.	⊗	BC.TRS.00.131.10000
LUG	Tailbag Rearbag	08-	SM	1680 Ballistic Nylon. Black. 24 l - 36 l.	⊗	BC.HTA.00.304.10000
LUG	Tailbag Slipstream	08-	SM	1680 Ballistic Nylon. Black. 13 l.	⊗	BC.HTA.00.307.10000
NAV	QUICK-LOCK GPS Mount*	08-	SM	Shock absorbent. Black.	⊗	GPS.13.646.10000/B
ERG	Footrest Kit	08-	SM	Stainless steel. Silver.	⊕	FRS.13.011.10101/S
SAF	Mirror Extension	08-	SM	Universal. Black.	⊕	SVL.00.505.101

	ETV 1000 Caponord	Year	Type	Information	TÜV	Order-No.
LUG	QUICK-LOCK EVO Tankring	01-07	PS	Fiber reinforced Nylon. Black. 6 screws.	⊗	TRT.00.640.17500/B
LUG	QUICK-LOCK Tankring	01-07	PS	Fiber reinforced Nylon. Black. 6 screws.	⊗	TRT.00.475.17500/B
LUG	Tankbag Yukon 90	01-07	PS	500D Tarpaulin. Waterproof. Grey/Black. 9 L.	⊗	BC.WPB.00.012.20000
LUG	Tankbag Yukon 90	01-07	PS	500D Tarpaulin. Waterproof. Yellow. 9 L.	⊗	BC.WPB.00.012.20000/Y
LUG	QUICK-LOCK EVO Electric City	01-07	PS	Tankbag 12 V. 11 l - 15 l. Black. 1680 Ballistic Nylon.	⊗	BC.TRE.00.104.20000
LUG	QUICK-LOCK EVO Electric Daypack	01-07	PS	Tankbag 12 V. 5 l - 9 l. Black. 1680 Ballistic Nylon.	⊗	BC.TRE.00.108.20000
LUG	QUICK-LOCK EVO City	01-07	PS	Tankbag. 11 l - 15 l. Black. 1680 Ballistic Nylon.	⊗	BC.TRS.00.104.20001
LUG	QUICK-LOCK EVO Electric Micro	01-07	PS	Tankbag 12 V. 2.5 l - 5 l. Black. 1680 Ballistic Nylon.	⊗	BC.TRE.00.110.20000
LUG	QUICK-LOCK EVO Daypack	01-07	PS	Tankbag. 5 l - 9 l. Black. 1680 Ballistic Nylon.	⊗	BC.TRS.00.108.20001
LUG	QUICK-LOCK EVO Micro	01-07	PS	Tankbag. 2.5 l - 5 l. Black. 1680 Ballistic Nylon.	⊗	BC.TRS.00.110.20001
LUG	QUICK-LOCK Tankbag ION one	01-07	PS	600D MBD Polyester. Black. 5 L - 9 L.	⊗	BC.TRS.00.201.10000
LUG	Strap Tankbag Enduro	01-07	PS	Tankbag, 13 L - 22 L. Black. 1680 Ballistic Nylon.	⊗	BC.TRS.00.130.10000
LUG	Strap Tankbag Drybag 130	01-07	PS	Tarpaulin. Waterproof. Grey/Black. 13 l - 22 l.	⊗	BC.WPB.00.007.10000
LUG	Strap Tankbag ION four	01-07	PS	600D MBD Polyester. Black. 13 L - 22 L.	⊗	BC.TRS.00.204.10000
LUG	Strap Tankbag Enduro LT	01-07	PS	Tankbag, 5 L - 7,5 L. Black. 1680 Ballistic Nylon.	⊗	BC.TRS.00.131.10000
LUG	Tailbag Speedpack	01-07	PS	1680 Ballistic Nylon. Black 75 l - 90 L.	⊗	BC.HTA.00.301.10000
LUG	Tailbag Jetpack	01-07	PS	1680 Ballistic Nylon. Black. 20 l - 33 l.	⊗	BC.HTA.00.303.10000
LUG	Tailbag Rearbag	01-07	PS	1680 Ballistic Nylon. Black. 24 l - 36 l.	⊗	BC.HTA.00.304.10000
LUG	Tailbag Cargobag	01-07	PS	1680 Ballistic Nylon. Black. 50 l.	⊗	BC.HTA.00.306.10000
LUG	Tailbag Slipstream	01-07	PS	1680 Ballistic Nylon. Black. 13 l.	⊗	BC.HTA.00.307.10000
LUG	Tailbag Drybag 620	01-07	PS	Tarpaulin. Waterproof. Grey/Black. 62 l - 72 l.	⊗	BC.WPB.00.006.10000
LUG	Tailbag Drybag 80	01-07	PS	Tarpaulin. Waterproof. Grey/Black. 8 l.	⊗	BC.WPB.00.010.10001
LUG	Tailbag Drybag 180	01-07	PS	500D Tarpaulin. Waterproof. Grey/Black. 18 l.	⊗	BC.WPB.00.018.10000

	RSV 1000 Tuono	Year	Type	Information	TÜV	Order-No.
LUG	QUICK-LOCK EVO Tankring	04-06	RP	Fiber reinforced Nylon. Black. 6 screws.	⊗	TRT.00.640.17500/B
LUG	QUICK-LOCK EVO Tankring Adapter Kit	05-10	RR	Fiber reinforced Nylon. Black. Without screws.	⊗	TRT.00.640.30001/B
LUG	QUICK-LOCK Tankring	04-06	RP	Fiber reinforced Nylon. Black. 6 screws.	⊗	TRT.00.475.17500/B
LUG	QUICK-LOCK Tankring Adapter Kit	05-10	RR	Fiber reinforced Nylon. Black. Without screws.	⊗	TRT.00.475.30001/B
LUG	Tankbag Yukon 90	04-10	ALL	500D Tarpaulin. Waterproof. Grey/Black. 9 L.	⊗	BC.WPB.00.012.20000
LUG	Tankbag Yukon 90	04-10	ALL	500D Tarpaulin. Waterproof. Yellow. 9 L.	⊗	BC.WPB.00.012.20000/Y
LUG	QUICK-LOCK EVO Electric Sport	04-10	ALL	Tankbag 12 V. 14 l - 21 l. Black. 1680 Ballistic Nylon.	⊗	BC.TRE.00.101.20000
LUG	QUICK-LOCK EVO Sport	04-10	ALL	Tankbag. 14 l - 21 l. Black. 1680 Ballistic Nylon.	⊗	BC.TRS.00.101.20001
LUG	QUICK-LOCK EVO Electric Daypack	04-10	ALL	Tankbag 12 V. 5 l - 9 l. Black. 1680 Ballistic Nylon.	⊗	BC.TRE.00.108.20000
LUG	QUICK-LOCK EVO Electric Micro	04-10	ALL	Tankbag 12 V. 2.5 l - 5 l. Black. 1680 Ballistic Nylon.	⊗	BC.TRE.00.110.20000
LUG	QUICK-LOCK EVO Daypack	04-10	ALL	Tankbag. 5 l - 9 l. Black. 1680 Ballistic Nylon.	⊗	BC.TRS.00.108.20001
LUG	QUICK-LOCK EVO Micro	04-10	ALL	Tankbag. 2.5 l - 5 l. Black. 1680 Ballistic Nylon.	⊗	BC.TRS.00.110.20001
LUG	QUICK-LOCK Tankbag ION one	04-06	RP	600D MBD Polyester. Black. 5 L - 9 L.	⊗	BC.TRS.00.201.10000
LUG	QUICK-LOCK Tankbag ION two	04-10	RR	600D MBD Polyester. Black. 13 L - 20 L.	⊗	BC.TRS.00.202.10000
LUG	QUICK-LOCK Tankbag ION one	04-10	ALL	600D MBD Polyester. Black. 5 L - 9 L.	⊗	BC.TRS.00.201.10000
LUG	Tailbag Rearbag	02-	ALL	1680 Ballistic Nylon. Black. 24 l - 36 l.	⊗	BC.HTA.00.304.10000
LUG	Tailbag Cargobag	02-	ALL	1680 Ballistic Nylon. Black. 50 l.	⊗	BC.HTA.00.306.10000
LUG	Tailbag Slipstream	02-	ALL	1680 Ballistic Nylon. Black. 13 l.	⊗	BC.HTA.00.307.10000
LUG	Tailbag Drybag 80	02-	ALL	Tarpaulin. Waterproof. Grey/Black. 8 l.	⊗	BC.WPB.00.010.10001
LUG	Tailbag Drybag 180	02-	ALL	500D Tarpaulin. Waterproof. Grey/Black. 18 l.	⊗	BC.WPB.00.018.10000
LUG	Tailbag Drybag 620	02-	ALL	Tarpaulin. Waterproof. Grey/Black. 62 l - 72 l.	⊗	BC.WPB.00.006.10000
ERG	Barback*	02-04	RP	Ø 22 mm. Up 31 mm. Back 22 mm. Black.	⊕	LEH.00.039.152/B
ERG	Bar Riser*	02-04	RP	Ø 22 mm. h 30 mm. Black.	⊕	LEH.00.039.150/30/B
ERG	Bar Converter*	02-04	RP	Ø 22 mm to Ø 28 mm. Black. TÜV-certified when used with LSL handlebar.	⊖	LEH.00.039.160/B
SAF	KOBRA Handguard Kit*	02-06	RP	Black. For handlebar internal thread with 6 mm/8 mm. 1-point attachment.	⊗	HPR.00.220.25100/B
SAF	Mirror Extension	02-04	RP	Universal. Black.	⊕	SVL.00.505.101

LUG Luggage Systems NAV Navigation & Power Supply ERG Ergonomics SAF Safety MA Maintenance SMF Style meets Function

\* Additional accessory listings: shop.sw-motech.com



# APRILIA / BMW

	<b>RSV4 Factory APRC</b>	<b>Year</b>	<b>Type</b>	<b>Information</b>	<b>TÜV</b>	<b>Order-No.</b>
LUG	QUICK-LOCK EVO Tankring Adapter Kit	13-	RK	Fiber reinforced Nylon. Black. Without screws.	⊗	TRT.00.640.30001/B
LUG	QUICK-LOCK Tankring Adapter Kit	13-	RK	Fiber reinforced Nylon. Black. Without screws.	⊗	TRT.00.475.30001/B
LUG	Tankbag Yukon 90	13-	RK	500D Tarpaulin. Waterproof. Grey/Black. 9 L.	⊗	BC.WPB.00.012.20000
LUG	Tankbag Yukon 90	13-	RK	500D Tarpaulin. Waterproof. Yellow. 9 L.	⊗	BC.WPB.00.012.20000/Y
LUG	QUICK-LOCK EVO Electric Sport	13-	RK	Tankbag 12 V. 14 l – 21 l. Black. 1680 Ballistic Nylon.	⊗	BC.TRE.00.101.20000
LUG	QUICK-LOCK EVO Sport	13-	RK	Tankbag. 14 l – 21 l. Black. 1680 Ballistic Nylon.	⊗	BC.TRS.00.101.20001
LUG	QUICK-LOCK EVO Electric Daypack	13-	RK	Tankbag 12 V. 5 l – 9 l. Black. 1680 Ballistic Nylon.	⊗	BC.TRE.00.108.20000
LUG	QUICK-LOCK EVO Electric Micro	13-	RK	Tankbag 12 V. 2.5 l – 5 l. Black. 1680 Ballistic Nylon.	⊗	BC.TRE.00.110.20000
LUG	QUICK-LOCK EVO Daypack	13-	RK	Tankbag. 5 l – 9 l. Black. 1680 Ballistic Nylon.	⊗	BC.TRS.00.108.20001
LUG	QUICK-LOCK EVO Micro	13-	RK	Tankbag. 2.5 l – 5 l. Black. 1680 Ballistic Nylon.	⊗	BC.TRS.00.110.20001
LUG	QUICK-LOCK Tankbag ION two	13-	RK	600D MBD Polyester. Black. 13 L – 20 L.	⊗	BC.TRS.00.202.10000
LUG	QUICK-LOCK Tankbag ION one	13-	RK	600D MBD Polyester. Black. 5 L – 9 L.	⊗	BC.TRS.00.201.10000

	<b>Tuono V4 R</b>	<b>Year</b>	<b>Type</b>	<b>Information</b>	<b>TÜV</b>	<b>Order-No.</b>
LUG	QUICK-LOCK EVO Tankring Adapter Kit	11-	TY	Fiber reinforced Nylon. Black. Without screws.	⊗	TRT.00.640.30001/B
LUG	QUICK-LOCK Tankring Adapter Kit	11-	TY	Fiber reinforced Nylon. Black. Without screws.	⊗	TRT.00.475.30001/B
LUG	Tankbag Yukon 90	11-	TY	500D Tarpaulin. Waterproof. Grey/Black. 9 L.	⊗	BC.WPB.00.012.20000
LUG	Tankbag Yukon 90	11-	TY	500D Tarpaulin. Waterproof. Yellow. 9 L.	⊗	BC.WPB.00.012.20000/Y
LUG	QUICK-LOCK EVO Sport	11-	TY	Tankbag. 14 l – 21 l. Black. 1680 Ballistic Nylon.	⊗	BC.TRS.00.101.20001
LUG	QUICK-LOCK EVO Electric Micro	11-	TY	Tankbag 12 V. 2.5 l – 5 l. Black. 1680 Ballistic Nylon.	⊗	BC.TRE.00.110.20000
LUG	QUICK-LOCK EVO Electric Sport	11-	TY	Tankbag 12 V. 14 l – 21 l. Black. 1680 Ballistic Nylon.	⊗	BC.TRE.00.101.20000
LUG	QUICK-LOCK EVO Electric Daypack	11-	TY	Tankbag 12 V. 5 l – 9 l. Black. 1680 Ballistic Nylon.	⊗	BC.TRE.00.108.20000
LUG	QUICK-LOCK EVO Daypack	11-	TY	Tankbag. 5 l – 9 l. Black. 1680 Ballistic Nylon.	⊗	BC.TRS.00.108.20001
LUG	QUICK-LOCK EVO Micro	11-	TY	Tankbag. 2.5 l – 5 l. Black. 1680 Ballistic Nylon.	⊗	BC.TRS.00.110.20001
LUG	QUICK-LOCK Tankbag ION two	11-	TY	600D MBD Polyester. Black. 13 L – 20 L.	⊗	BC.TRS.00.202.10000
LUG	QUICK-LOCK Tankbag ION one	11-	TY	600D MBD Polyester. Black. 5 L – 9 L.	⊗	BC.TRS.00.201.10000

	<b>ETV 1200 Caponord</b>	<b>Year</b>	<b>Type</b>	<b>Information</b>	<b>TÜV</b>	<b>Order-No.</b>
LUG	QUICK-LOCK EVO Tankring Adapter Kit	13-	VKA	Fiber reinforced Nylon. Black. Without screws.	⊗	TRT.00.640.30001/B
LUG	QUICK-LOCK Tankring Adapter Kit	13-	VKA	Fiber reinforced Nylon. Black. Without screws.	⊗	TRT.00.475.30001/B
LUG	Tankbag Yukon 90	13-	VKA	500D Tarpaulin. Waterproof. Grey/Black. 9 L.	⊗	BC.WPB.00.012.20000
LUG	Tankbag Yukon 90	13-	VKA	500D Tarpaulin. Waterproof. Yellow. 9 L.	⊗	BC.WPB.00.012.20000/Y
LUG	QUICK-LOCK EVO Electric Trial	13-	VKA	Tankbag 12 V. 15 l – 22 l. Black. 1680 Ballistic Nylon.	⊗	BC.TRE.00.102.20000
LUG	QUICK-LOCK EVO Trial	13-	VKA	Tankbag. 15 l – 22 l. Black. 1680 Ballistic Nylon.	⊗	BC.TRS.00.102.20001
LUG	QUICK-LOCK EVO Electric Daypack	13-	VKA	Tankbag 12 V. 5 l – 9 l. Black. 1680 Ballistic Nylon.	⊗	BC.TRE.00.108.20000
LUG	QUICK-LOCK EVO Electric Micro	13-	VKA	Tankbag 12 V. 2.5 l – 5 l. Black. 1680 Ballistic Nylon.	⊗	BC.TRE.00.110.20000
LUG	QUICK-LOCK EVO Daypack	13-	VKA	Tankbag. 5 l – 9 l. Black. 1680 Ballistic Nylon.	⊗	BC.TRS.00.108.20001
LUG	QUICK-LOCK EVO Micro	13-	VKA	Tankbag. 2.5 l – 5 l. Black. 1680 Ballistic Nylon.	⊗	BC.TRS.00.110.20001
LUG	QUICK-LOCK Tankbag ION three	13-	VKA	600D MBD Polyester. Black. 15 L – 22 L.	⊗	BC.TRS.00.203.10000
LUG	QUICK-LOCK Tankbag ION one	13-	VKA	600D MBD Polyester. Black. 5 L – 9 L.	⊗	BC.TRS.00.201.10000
LUG	Strap Tankbag Enduro	13-	VKA	Tankbag, 13 L – 22 L. Black. 1680 Ballistic Nylon.	⊗	BC.TRS.00.130.10000
LUG	Strap Tankbag Drybag 130	13-	VKA	Tarpaulin. Waterproof. Grey/Black. 13 l – 22 l.	⊗	BC.WPB.00.007.10000
LUG	Strap Tankbag ION four	13-	VKA	600D MBD Polyester. Black. 13 L – 22 L.	⊗	BC.TRS.00.204.10000
LUG	Strap Tankbag Enduro LT	13-	VKA	Tankbag, 5 L – 7,5 L. Black. 1680 Ballistic Nylon.	⊗	BC.TRS.00.131.10000
LUG	Tailbag Speedpack	13-	VKA	1680 Ballistic Nylon. Black 75 l – 90 l.	⊗	BC.HTA.00.301.10000
LUG	Tailbag Jetpack	13-	VKA	1680 Ballistic Nylon. Black. 20 l – 33 l.	⊗	BC.HTA.00.303.10000
LUG	Tailbag Rearbag	13-	VKA	1680 Ballistic Nylon. Black. 24 l – 36 l.	⊗	BC.HTA.00.304.10000
LUG	Tailbag Cargobag	13-	VKA	1680 Ballistic Nylon. Black. 50 l.	⊗	BC.HTA.00.306.10000
LUG	Tailbag Stipstream	13-	VKA	1680 Ballistic Nylon. Black. 13 l.	⊗	BC.HTA.00.307.10000
LUG	Tailbag Drybag 620	13-	VKA	Tarpaulin. Waterproof. Grey/Black. 62 l – 72 l.	⊗	BC.WPB.00.006.10000
LUG	Tailbag Drybag 80	13-	VKA	Tarpaulin. Waterproof. Grey/Black. 8 l.	⊗	BC.WPB.00.010.10001
LUG	Tailbag Drybag 180	13-	VKA	500D Tarpaulin. Waterproof. Grey/Black. 18 l.	⊗	BC.WPB.00.018.10000

# BMW

	<b>BMW model-independent</b>	<b>Year</b>	<b>Type</b>	<b>Information</b>	<b>TÜV</b>	<b>Order-No.</b>
LUG	QUICK-LOCK EVO Tankring BMW			Fiber reinforced Nylon. Black. 6 screws.	⊗	TRT.00.640.12000/B
LUG	QUICK-LOCK Tankring BMW			Fiber reinforced Nylon. Black. 6 screws.	⊗	TRT.00.475.12000/B
SAF	Mirror Extension			Universal. Black.	ⓘ	SVL.07.506.10000/B

	<b>F 650</b>	<b>Year</b>	<b>Type</b>	<b>Information</b>	<b>TÜV</b>	<b>Order-No.</b>
LUG	QUICK-LOCK EVO Tankring	93-96	BMW 169	Fiber reinforced Nylon. Black. 5 screws.	⊗	TRT.00.640.11800/B

# BMW

LUG	QUICK-LOCK EVO Tankring	97-00	BMW 169	Fiber reinforced Nylon. Black. 6 screws.	⊗	TRT.00.640.11600/B
LUG	QUICK-LOCK Tankring	93-96	BMW 169	Fiber reinforced Nylon. Black. 5 screws.	⊗	TRT.00.475.11800/B
LUG	QUICK-LOCK Tankring	97-00	BMW 169	Fiber reinforced Nylon. Black. 6 screws.	⊗	TRT.00.475.11600/B
LUG	Tankbag Yukon 90	93-00	BMW 169	500D Tarpaulin. Waterproof. Grey/Black. 9 L.	⊗	BC.WPB.00.012.20000
LUG	Tankbag Yukon 90	93-00	BMW 169	500D Tarpaulin. Waterproof. Yellow. 9 L.	⊗	BC.WPB.00.012.20000/Y
LUG	QUICK-LOCK EVO Electric Daypack	93-00	BMW 169	Tankbag 12 V. 5 l – 9 l. Black. 1680 Ballistic Nylon.	⊗	BC.TRE.00.108.20000
LUG	QUICK-LOCK EVO Daypack	93-00	BMW 169	Tankbag. 5 l – 9 l. Black. 1680 Ballistic Nylon.	⊗	BC.TRS.00.108.20001
LUG	QUICK-LOCK Tankbag ION one	93-00	BMW 169	600D MBD Polyester. Grey/Black. 5 L – 9 L.	⊗	BC.TRS.00.201.10000
LUG	Tailbag Speedpack	93-00	BMW 169	1680 Ballistic Nylon. Black 75 l – 90 l.	⊗	BC.HTA.00.301.10000
LUG	Tailbag Rearbag	93-00	BMW 169	1680 Ballistic Nylon. Black. 24 l – 36 l.	⊗	BC.HTA.00.304.10000
LUG	Tailbag Cargobag	93-00	BMW 169	1680 Ballistic Nylon. Black. 50 l.	⊗	BC.HTA.00.306.10000
LUG	Tailbag Stipstream	93-00	BMW 169	1680 Ballistic Nylon. Black. 13 l.	⊗	BC.HTA.00.307.10000
LUG	Tailbag Drybag 620	93-00	BMW 169	Tarpaulin. Waterproof. Grey/Black. 62 l – 72 l.	⊗	BC.WPB.00.006.10000
LUG	Tailbag Drybag 80	93-00	BMW 169	Tarpaulin. Waterproof. Grey/Black. 8 l.	⊗	BC.WPB.00.010.10001
LUG	Tailbag Drybag 180	93-00	BMW 169	500D Tarpaulin. Waterproof. Grey/Black. 18 l.	⊗	BC.WPB.00.018.10000
NAV	Universal GPS Mount Kit Navi Case Pro L*	93-00	BMW 169	For handlebar Ø 22 / 28 mm, 1 Inch.	⊗	GPS.00.308.30201/B
ERG	Barback*	93-00	BMW 169	Ø 22 mm. Up 31 mm. Back 22 mm. Black.	⊕	LEH.00.039.152/B
ERG	Bar Riser*	93-00	BMW 169	Ø 22 mm. h 30 mm. Black.	⊕	LEH.00.039.150/30/B
ERG	Bar Converter*	93-00	BMW 169	Ø 22 mm to Ø 28 mm. Black. TÜV-certified when used with LSL handlebar.	⊖	LEH.00.039.160/B
SAF	Mirror Extension	93-00	BMW 169	Universal. Black.	⊕	SVL.00.505.102

	<b>F 650 CS Scarver</b>	<b>Year</b>	<b>Type</b>	<b>Information</b>	<b>TÜV</b>	<b>Order-No.</b>
LUG	QUICK-LOCK EVO Side Carrier	02-06	diverse*	Black. Without Adapter Kit.	⊗	KFT.07.374.20000/B
LUG	ALU-RACK	02-06	diverse*	Silver. For QUICK-LOCK Adapter Plate.	⊗	GPT.07.375.100/S
LUG	Tailbag Speedpack	02-06	ALL	1680 Ballistic Nylon. Black 75 l – 90 l.	⊗	BC.HTA.00.301.10000
LUG	Tailbag Racepack	02-06	ALL	1680 Ballistic Nylon. Black. 50 l – 65 l.	⊗	BC.HTA.00.302.10000
LUG	Tailbag Rearbag	02-06	ALL	1680 Ballistic Nylon. Black. 24 l – 36 l.	⊗	BC.HTA.00.304.10000
LUG	Tailbag Cargobag	02-06	ALL	1680 Ballistic Nylon. Black. 50 l.	⊗	BC.HTA.00.306.10000
LUG	Tailbag Rackpack	02-06	ALL	1680 Ballistic Nylon. Black. 36 l – 45 l.	⊗	BC.HTA.00.305.10000
LUG	Tailbag Stipstream	02-06	ALL	1680 Ballistic Nylon. Black. 13 l.	⊗	BC.HTA.00.307.10000
LUG	Tailbag Drybag 620	02-06	ALL	Tarpaulin. Waterproof. Grey/Black. 62 l – 72 l.	⊗	BC.WPB.00.006.10000
LUG	Tailbag Drybag 80	02-06	ALL	Tarpaulin. Waterproof. Grey/Black. 8 l.	⊗	BC.WPB.00.010.10001
LUG	Tailbag Drybag 180	02-06	ALL	500D Tarpaulin. Waterproof. Grey/Black. 18 l.	⊗	BC.WPB.00.018.10000
ERG	Footrest Kit	02-06	diverse*	Stainless steel. Silver.	⊕	FRS.01.011.10400/S
ERG	Barback*	02-06	diverse*	Ø 22 mm. Up 31 mm. Back 22 mm. Black.	⊕	LEH.00.039.152/B
ERG	Bar Riser*	02-06	diverse*	Ø 22 mm. h 30 mm. Black.	⊕	LEH.00.039.150/30/B
ERG	Bar Converter*	02-06	diverse*	Ø 22 mm to Ø 28 mm. Black. TÜV-certified when used with LSL handlebar.	⊖	LEH.00.039.160/B
SAF	Mirror Extension	02-06	diverse*	Universal. Black.	⊕	SVL.00.505.102
SAF	Crashbar	02-06	diverse*	Silver.	⊗	SBL.07.211.100/S
MA	Centerstand	02-06	diverse*	Black.	⊕	HPS.07.212.100

	<b>F 650 GS</b>	<b>Year</b>	<b>Type</b>	<b>Information</b>	<b>TÜV</b>	<b>Order-No.</b>
LUG	TRAX ADV Pannier System	03-06	E650G	Black. TRAX ADV Alucases 37 l left and 37 l right. EVO Side Carrier. Adapter Kit. Lock Cylinder-Set.	⊗	KFT.07.094.70000/B
LUG	TRAX ADV Pannier System	03-06	E650G	Silver. TRAX ADV Alucases 37 l left and 37 l right. EVO Side Carrier. Adapter Kit. Lock Cylinder-Set.	⊗	KFT.07.094.70000/S
LUG	TRAX ADV Pannier System	03-06	E650G	Black. TRAX ADV Alucases 45 l left and 45 l right. EVO Side Carrier. Adapter Kit. Lock Cylinder-Set.	⊗	KFT.07.094.70100/B
LUG	TRAX ADV Pannier System	03-06	E650G	Silver. TRAX ADV Alucases 45 l left and 45 l right. EVO Side Carrier. Adapter Kit. Lock Cylinder-Set.	⊗	KFT.07.094.70100/S
LUG	TraX® EVO Pannier System	03-06	E650G	Black. Alucases 37 l left and 37 l right. EVO Side Carrier. Adapter Kit. Lock Cylinder-Set.	⊗	KFT.07.094.50000/B
LUG	TraX® EVO Pannier System	03-06	E650G	Silver. Alucases 37 l left and 37 l right. EVO Side Carrier. Adapter Kit. Lock Cylinder-Set.	⊗	KFT.07.094.50000/S
LUG	TraX® EVO Pannier System	03-06	E650G	Black. Alucases 45 l left and 45 l right. EVO Side Carrier. Adapter Kit. Lock Cylinder-Set.	⊗	KFT.07.094.50100/B
LUG	TraX® EVO Pannier System	03-06	E650G	Silver. Alucases 45 l left and 45 l right. EVO Side Carrier. Adapter Kit. Lock Cylinder-Set.	⊗	KFT.07.094.50100/S
LUG	QUICK-LOCK EVO Side Carrier	03-06	E650G	Black. Without Adapter Kit.	⊗	KFT.07.094.20000/B
LUG	ALU-RACK	03-06	E650G	Silver. For QUICK-LOCK Adapter Plate. Access to rear.	⊗	GPT.07.353.100/S
LUG	STEEL-RACK	03-06	E650G	Black. For TraX® Adapter Kit and original T-RaY baseplates.	⊗	GPT.07.353.20002/B
LUG	Strap Tankbag Enduro	00-06	ALL	Tankbag, 13 L – 22 L. Black. 1680 Ballistic Nylon.	⊗	BC.TRS.00.130.10000
LUG	Strap Tankbag Drybag 130	00-06	ALL	Tarpaulin. Waterproof. Grey/Black. 13 l – 22 l.	⊗	BC.WPB.00.007.10000
LUG	Strap Tankbag ION four	00-06	ALL	600D MBD Polyester. Black. 13 L – 22 L.	⊗	BC.TRS.00.204.10000
LUG	Strap Tankbag Enduro LT	00-06	ALL	Tankbag, 5 L – 7,5 L. Black. 1680 Ballistic Nylon.	⊗	BC.TRS.00.131.10000
LUG	Tailbag Speedpack	00-06	ALL	1680 Ballistic Nylon. Black 75 l – 90 l.	⊗	BC.HTA.00.301.10000
LUG	Tailbag Jetpack	00-06	ALL	1680 Ballistic Nylon. Black. 20 l – 33 l.	⊗	BC.HTA.00.303.10000
LUG	Tailbag Rearbag	00-06	ALL	1680 Ballistic Nylon. Black. 24 l – 36 l.	⊗	BC.HTA.00.304.10000
LUG	Tailbag Cargobag	00-06	ALL	1680 Ballistic Nylon. Black. 50 l.	⊗	BC.HTA.00.306.10000

\* Additional accessory listings: shop.sw-motech.com

⊕ TÜV certified ⊖ No TÜV certificate ⓘ TÜV certificate in preparation ⊗ TÜV certificate not necessary

LUG Luggage Systems NAV Navigation & Power Supply ERG Ergonomics SAF Safety MA Maintenance SMF Style meets Function

\* Additional accessory listings: shop.sw-motech.com



# BMW

LUG	Tailbag Rackpack	00-06	ALL	1680 Ballistic Nylon. Black. 36 l - 45 L.	⊖	BC.HTA.00.305.10000
LUG	Tailbag Slipstream	00-06	ALL	1680 Ballistic Nylon. Black. 13 l.	⊖	BC.HTA.00.307.10000
LUG	Tailbag Drybag 620	00-06	ALL	Tarpaulin. Waterproof. Grey/Black. 62 l - 72 L.	⊖	BC.WPB.00.006.10000
LUG	Tailbag Drybag 80	00-06	ALL	Tarpaulin. Waterproof. Grey/Black. 8 l.	⊖	BC.WPB.00.010.10001
LUG	Tailbag Drybag 180	00-06	ALL	500D Tarpaulin. Waterproof. Grey/Black. 18 l.	⊖	BC.WPB.00.018.10000
NAV	QUICK-LOCK GPS Mount Crossbar*	03-06	E650G	Shock absorbent. Black. Ø 10 mm / 12 mm.	⊖	GPS.00.646.10500/B
ERG	Footrest Kit	03-06	E650G	Stainless steel. Silver.	⊕	FRS.07.011.10001/S
ERG	Barback*	03-06	E650G	Ø 22 mm. Up 31 mm. Back 22 mm. Black. Only for models without switch housing.	⊕	LEH.00.039.152/B
ERG	Bar Riser*	03-06	E650G	Ø 22 mm. h 30 mm. Black. Only for models without switch housing.	⊕	LEH.00.039.150/30/B
ERG	Bar Converter*	03-06	E650G	Ø 22 to 28 mm. Black. TÜV-certified when used with LSL handlebar. Only for models without switch housing.	⊖	LEH.00.039.160/B
SAF	KOBRA Handguard Kit*	00-06	diverse*	Black.	⊖	HPR.00.666.20300/BK
SAF	Mirror Extension	99-06	diverse*	Universal. Black.	⊕	SVL.00.505.102
SAF	Engine Guard	03-06	E650G	Black.	⊖	MSS.07.777.10000/B
SAF	Crashbar	03-06	E650G	Black.	⊖	SBL.07.101.100
SAF	Sidestand Foot	03-06	E650G	Black/Silver. Foot/mounting.	⊖	STS.07.102.10200/S
MA	Centerstand	03-06	E650G	Black.	⊕	HPS.07.432.100
MA	Centerstand	99-03	R13	Black.	⊕	HPS.07.280.100

F 650 GS Dakar		Year	Type	Information	TÜV	Order-No.
LUG	TraX® EVO Pannier System	00-07	E650G	Black. Alucases 37 L left and 37 L right. EVO Side Carrier. Adapter Kit. Lock Cylinder-Set.	⊖	KFT.07.094.50000/B
LUG	TraX® EVO Pannier System	00-07	E650G	Silver. Alucases 37 L left and 37 L right. EVO Side Carrier. Adapter Kit. Lock Cylinder-Set.	⊖	KFT.07.094.50000/S
LUG	TraX® EVO Pannier System	00-07	E650G	Black. Alucases 45 L left and 45 L right. EVO Side Carrier. Adapter Kit. Lock Cylinder-Set.	⊖	KFT.07.094.50100/B
LUG	TraX® EVO Pannier System	00-07	E650G	Silver. Alucases 45 L left and 45 L right. EVO Side Carrier. Adapter Kit. Lock Cylinder-Set.	⊖	KFT.07.094.50100/S
LUG	QUICK-LOCK EVO Side Carrier	00-07	E650G	Black. Without Adapter Kit.	⊖	KFT.07.094.20000/B
LUG	ALU-RACK	04-07	E650G	Silver. For QUICK-LOCK Adapter Plate. Access to rear.	⊖	GPT.07.353.100/S
LUG	STEEL-RACK	04-07	E650G	Black. For TraX® Adapter Kit and original T-RaY baseplates.	⊖	GPT.07.353.20002/B
LUG	Strap Tankbag Enduro	00-07	ALL	Tankbag, 13 L - 22 L. Black. 1680 Ballistic Nylon.	⊖	BC.TRS.00.130.10000
LUG	Strap Tankbag Drybag 130	00-07	ALL	Tarpaulin. Waterproof. Grey/Black. 13 l - 22 L.	⊖	BC.WPB.00.007.10000
LUG	Strap Tankbag ION four	00-07	ALL	600D MBD Polyester. Black. 13 L - 22 L.	⊖	BC.TRS.00.204.10000
LUG	Strap Tankbag Enduro LT	00-07	ALL	Tankbag, 5 L - 7,5 L. Black. 1680 Ballistic Nylon.	⊖	BC.TRS.00.131.10000
LUG	Tailbag Speedpack	00-07	ALL	1680 Ballistic Nylon. Black 75 l - 90 L.	⊖	BC.HTA.00.301.10000
LUG	Tailbag Jetpack	00-07	ALL	1680 Ballistic Nylon. Black. 20 l - 33 l.	⊖	BC.HTA.00.303.10000
LUG	Tailbag Rearbag	00-07	ALL	1680 Ballistic Nylon. Black. 24 l - 36 l.	⊖	BC.HTA.00.304.10000
LUG	Tailbag Cargobag	00-07	ALL	1680 Ballistic Nylon. Black. 50 l.	⊖	BC.HTA.00.306.10000
LUG	Tailbag Rackpack	00-07	ALL	1680 Ballistic Nylon. Black. 36 l - 45 L.	⊖	BC.HTA.00.305.10000
LUG	Tailbag Slipstream	00-07	ALL	1680 Ballistic Nylon. Black. 13 l.	⊖	BC.HTA.00.307.10000
LUG	Tailbag Drybag 620	00-07	ALL	Tarpaulin. Waterproof. Grey/Black. 62 l - 72 L.	⊖	BC.WPB.00.006.10000
LUG	Tailbag Drybag 80	00-07	ALL	Tarpaulin. Waterproof. Grey/Black. 8 l.	⊖	BC.WPB.00.010.10001
LUG	Tailbag Drybag 180	00-07	ALL	500D Tarpaulin. Waterproof. Grey/Black. 18 l.	⊖	BC.WPB.00.018.10000
NAV	QUICK-LOCK GPS Mount Crossbar*	00-07	E650G	Shock absorbent. Black. Ø 10 mm / 12 mm.	⊖	GPS.00.646.10500/B
ERG	Barback*	00-07	E650G	Ø 22 mm. Up 31 mm. Back 22 mm. Black. Only for models without switch housing.	⊕	LEH.00.039.152/B
ERG	Bar Riser*	00-07	E650G	Ø 22 mm. h 30 mm. Black. Only for models without switch housing.	⊕	LEH.00.039.150/30/B
ERG	Bar Converter*	00-07	E650G	Ø 22 to 28 mm. Black. TÜV-certified when used with LSL handlebar. Only for models without switch housing.	⊖	LEH.00.039.160/B
SAF	KOBRA Handguard Kit*	00-07	diverse*	Black.	⊖	HPR.00.666.20300/BK
SAF	Mirror Extension	00-10	diverse*	Universal. Black.	⊕	SVL.00.505.102
SAF	Crashbar	00-07	E650G	Black.	⊖	SBL.07.101.100
MA	Centerstand	99-06	diverse*	Black.	⊕	HPS.07.280.100

G 650 GS		Year	Type	Information	TÜV	Order-No.
LUG	TRAX ADV Pannier System	11-	E650G	Black. TRAX ADV Alucases 37 L left and 37 L right. EVO Side Carrier. Adapter Kit. Lock Cylinder-Set.	⊖	KFT.07.094.70000/B
LUG	TRAX ADV Pannier System	11-	E650G	Silver. TRAX ADV Alucases 37 L left and 37 L right. EVO Side Carrier. Adapter Kit. Lock Cylinder-Set.	⊖	KFT.07.094.70000/S
LUG	TRAX ADV Pannier System	11-	E650G	Black. TRAX ADV Alucases 45 L left and 45 L right. EVO Side Carrier. Adapter Kit. Lock Cylinder-Set.	⊖	KFT.07.094.70100/B
LUG	TRAX ADV Pannier System	11-	E650G	Silver. TRAX ADV Alucases 45 L left and 45 L right. EVO Side Carrier. Adapter Kit. Lock Cylinder-Set.	⊖	KFT.07.094.70100/S
LUG	TraX® EVO Pannier System	11-	E650G	Silver. Alucases 45 L left and 45 L right. EVO Side Carrier. Adapter Kit. Lock Cylinder-Set.	⊖	KFT.07.094.50100/S
LUG	TraX® EVO Pannier System	11-	E650G	Black. Alucases 37 L left and 37 L right. EVO Side Carrier. Adapter Kit. Lock Cylinder-Set.	⊖	KFT.07.094.50000/B
LUG	TraX® EVO Pannier System	11-	E650G	Silver. Alucases 37 L left and 37 L right. EVO Side Carrier. Adapter Kit. Lock Cylinder-Set.	⊖	KFT.07.094.50000/S
LUG	TraX® EVO Pannier System	11-	E650G	Black. Alucases 45 L left and 45 L right. EVO Side Carrier. Adapter Kit. Lock Cylinder-Set.	⊖	KFT.07.094.50100/B
LUG	QUICK-LOCK EVO Side Carrier	11-	E650G	Black. Without Adapter Kit.	⊖	KFT.07.094.20000/B
LUG	ALU-RACK	11-	E650G	Silver. For QUICK-LOCK Adapter Plate. Access to rear.	⊖	GPT.07.353.100/S

\* Additional accessory listings: shop.sw-motech.com

⊕ TÜV certified ⊖ No TÜV certificate ⊕ TÜV certificate in preparation ⊖ TÜV certificate not necessary

# BMW

LUG	STEEL-RACK	11-	E650G	Black. For TraX® Adapter Kit and original T-RaY baseplates.	⊖	GPT.07.353.20002/B
LUG	QUICK-LOCK EVO Tankring Adapter Kit	11-	E650G	Black. For tank filler neck without screws.	⊖	TRT.00.640.20500/B
LUG	QUICK-LOCK Tankring Adapter Kit	11-	E650G	Black. For tank filler neck without screws.	⊖	TRT.00.475.20500/B
LUG	Tankbag Yukon 90	11-	E650G	500D Tarpaulin. Waterproof. Yellow. 9 l.	⊖	BC.WPB.00.012.20000/Y
LUG	Tankbag Yukon 90	11-	E650G	500D Tarpaulin. Waterproof. Grey/Black. 9 l.	⊖	BC.WPB.00.012.20000
LUG	QUICK-LOCK EVO Electric City	11-	E650G	Tankbag 12 V. 11 l - 15 l. Black. 1680 Ballistic Nylon.	⊖	BC.TRE.00.104.20000
LUG	QUICK-LOCK EVO Electric Daypack	11-	E650G	Tankbag 12 V. 5 l - 9 l. Black. 1680 Ballistic Nylon.	⊖	BC.TRE.00.108.20000
LUG	QUICK-LOCK EVO City	11-	E650G	Tankbag. 11 l - 15 l. Black. 1680 Ballistic Nylon.	⊖	BC.TRS.00.104.20001
LUG	QUICK-LOCK EVO Electric Micro	11-	E650G	Tankbag 12 V. 2.5 l - 5 l. Black. 1680 Ballistic Nylon.	⊖	BC.TRE.00.110.20000
LUG	QUICK-LOCK EVO Daypack	11-	E650G	Tankbag. 5 l - 9 l. Black. 1680 Ballistic Nylon.	⊖	BC.TRS.00.108.20001
LUG	QUICK-LOCK EVO Micro	11-	E650G	Tankbag. 2.5 l - 5 l. Black. 1680 Ballistic Nylon.	⊖	BC.TRS.00.110.20001
LUG	QUICK-LOCK Tankbag ION one	11-	E650G	600D MBD Polyester. Black. 5 L - 9 L.	⊖	BC.TRS.00.201.10000
LUG	Tailbag Jetpack	11-	E650G	1680 Ballistic Nylon. Black. 20 l - 33 l.	⊖	BC.HTA.00.303.10000
LUG	Tailbag Rackpack	11-	E650G	1680 Ballistic Nylon. Black. 36 l - 45 l.	⊖	BC.HTA.00.305.10000
LUG	Tailbag Slipstream	11-	E650G	1680 Ballistic Nylon. Black. 13 l.	⊖	BC.HTA.00.307.10000
NAV	QUICK-LOCK GPS Mount*	11-	E650G	Shock absorbent. Black.	⊖	GPS.07.646.10000/B
ERG	Footrest Kit	11-	E650G	Stainless steel. Silver.	⊕	FRS.07.011.10001/S
SAF	KOBRA Handguard Kit*	11-	E650G	Black.	⊖	HPR.00.666.20700/BK
SAF	Mirror Extension	10-	E650G	Universal. Black.	⊕	SVL.00.505.101
SAF	Engine Guard	11-	E650G	Black.	⊖	MSS.07.777.10000/B
SAF	Crashbar	11-	E650G	Black.	⊖	SBL.07.775.10000/B
MA	Centerstand	10-	E650G	Black.	⊕	HPS.07.432.100

G 650 GS Sertao		Year	Type	Information	TÜV	Order-No.
LUG	TraX® EVO Pannier System	11-	E650G	Black. Alucases 37 L left and 37 L right. EVO Side Carrier. Adapter Kit. Lock Cylinder-Set.	⊖	KFT.07.094.50000/B
LUG	TraX® EVO Pannier System	11-	E650G	Black. Alucases 45 L left and 45 L right. EVO Side Carrier. Adapter Kit. Lock Cylinder-Set.	⊖	KFT.07.094.50100/B
LUG	TraX® EVO Pannier System	11-	E650G	Silver. Alucases 45 L left and 45 L right. EVO Side Carrier. Adapter Kit. Lock Cylinder-Set.	⊖	KFT.07.094.50100/S
LUG	TraX® EVO Pannier System	11-	E650G	Silver. Alucases 37 L left and 37 L right. EVO Side Carrier. Adapter Kit. Lock Cylinder-Set.	⊖	KFT.07.094.50000/S
LUG	QUICK-LOCK EVO Side Carrier	11-	E650G	Black. Without Adapter Kit.	⊖	KFT.07.094.20000/B
LUG	ALU-RACK	11-	E650G	Silver. For QUICK-LOCK Adapter Plate. Access to rear.	⊖	GPT.07.353.100/S
LUG	STEEL-RACK	11-	E650G	Black. For TraX® Adapter Kit and original T-RaY baseplates.	⊖	GPT.07.353.20002/B
LUG	QUICK-LOCK EVO Tankring Adapter Kit	11-	E650G	Black. For tank filler neck without screws.	⊖	TRT.00.640.20500/B
LUG	QUICK-LOCK Tankring Adapter Kit	11-	E650G	Black. For tank filler neck without screws.	⊖	TRT.00.475.20500/B
LUG	Tankbag Yukon 90	11-	E650G	500D Tarpaulin. Waterproof. Grey/Black. 9 l.	⊖	BC.WPB.00.012.20000
LUG	Tankbag Yukon 90	11-	E650G	500D Tarpaulin. Waterproof. Yellow. 9 l.	⊖	BC.WPB.00.012.20000/Y
LUG	QUICK-LOCK EVO Electric City	11-	E650G	Tankbag 12 V. 11 l - 15 l. Black. 1680 Ballistic Nylon.	⊖	BC.TRE.00.104.20000
LUG	QUICK-LOCK EVO Electric Daypack	11-	E650G	Tankbag 12 V. 5 l - 9 l. Black. 1680 Ballistic Nylon.	⊖	BC.TRE.00.108.20000
LUG	QUICK-LOCK EVO City	11-	E650G	Tankbag. 11 l - 15 l. Black. 1680 Ballistic Nylon.	⊖	BC.TRS.00.104.20001
LUG	QUICK-LOCK EVO Electric Micro	11-	E650G	Tankbag 12 V. 2.5 l - 5 l. Black. 1680 Ballistic Nylon.	⊖	BC.TRE.00.110.20000
LUG	QUICK-LOCK EVO Daypack	11-	E650G	Tankbag. 5 l - 9 l. Black. 1680 Ballistic Nylon.	⊖	BC.TRS.00.108.20001
LUG	QUICK-LOCK EVO Micro	11-	E650G	Tankbag. 2.5 l - 5 l. Black. 1680 Ballistic Nylon.	⊖	BC.TRS.00.110.20001
LUG	QUICK-LOCK Tankbag ION one	11-	E650G	600D MBD Polyester. Black. 5 L - 9 L.	⊖	BC.TRS.00.201.10000
LUG	Tailbag Jetpack	11-	E650G	1680 Ballistic Nylon. Black. 20 l - 33 l.	⊖	BC.HTA.00.303.10000
LUG	Tailbag Rackpack	11-	E650G	1680 Ballistic Nylon. Black. 36 l - 45 l.	⊖	BC.HTA.00.305.10000
LUG	Tailbag Slipstream	11-	E650G	1680 Ballistic Nylon. Black. 13 l.	⊖	BC.HTA.00.307.10000
NAV	QUICK-LOCK GPS Mount*	11-	E650G	Shock absorbent. Black.	⊖	GPS.07.646.10000/B
ERG	Footrest Kit	11-	E650G	Stainless steel. Silver.	⊕	FRS.07.011.10001/S
SAF	KOBRA Handguard Kit*	11-	E650G	Black.	⊖	HPR.00.666.20700/BK
SAF	Mirror Extension	10-	E650G	Universal. Black.	⊕	SVL.00.505.101
SAF	Engine Guard	11-	E650G	Black.	⊖	MSS.07.777.10000/B
MA	Centerstand	10-	E650G	Black.	⊕	HPS.07.280.100

G 650 Xchallenge		Year	Type	Information	TÜV	Order-No.
LUG	ALU-RACK	06-09	E65X	Black. For QUICK-LOCK Adapter Plate.	⊖	GPT.07.613.100/B
LUG	Strap Tankbag Enduro	06-09	E65X	Tankbag, 13 L - 22 L. Black. 1680 Ballistic Nylon.	⊖	BC.TRS.00.130.10000
LUG	Strap Tankbag Drybag 130	06-09	E65X	Tarpaulin. Waterproof. Grey/Black. 13 l - 22 l.	⊖	BC.WPB.00.007.10000
LUG	Strap Tankbag ION four	06-09	E65X	600D MBD Polyester. Black. 13 L - 22 L.	⊖	BC.TRS.00.204.10000
LUG	Strap Tankbag Enduro LT	06-09	E65X	Tankbag, 5 L - 7,5 L. Black. 1680 Ballistic Nylon.	⊖	BC.TRS.00.131.10000
LUG	Tailbag Rearbag	06-09	E65X	1680 Ballistic Nylon. Black. 24 l - 36 l.	⊖	BC.HTA.00.304.10000
LUG	Tailbag Rackpack	06-09	E65X	1680 Ballistic Nylon. Black. 36 l - 45 l.	⊖	BC.HTA.00.305.10000
LUG	Tailbag Slipstream	06-09	E65X	1680 Ballistic Nylon. Black. 13 l.	⊖	BC.HTA.00.307.10000
NAV	QUICK-LOCK GPS Mount*	06-09	E65X	Shock absorbent. Black.	⊖	GPS.00.646.10400/B
ERG	Vario Barback*	06-09	E65X	Ø 28 mm. h 50 / 60 mm. Stepless forward / backward. Black.	⊖	LEH.00.039.171/B
SAF	KOBRA Handguard Kit*	06-09	E65X	Black.	⊖	HPR.00.666.20400/BK
SAF	Mirror Extension	06-09	E65X	Universal. Black.	⊕	SVL.00.505.102

LUG Luggage Systems NAV Navigation & Power Supply ERG Ergonomics SAF Safety MA Maintenance SMF Style meets Function

\* Additional accessory listings: shop.sw-motech.com



# BMW

SAF	Crashbar	06-09	E65X	Black.	⊖	SBL.07.629.100
MA	Centerstand	06-09	E65X	Black.	⊕	HPS.07.628.100

	G 650 Xcountry	Year	Type	Information	TÜV	Order-No.
LUG	ALU-RACK	06-09	E65X	Black. For QUICK-LOCK Adapter Plate.	⊖	GPT.07.613.100/B
LUG	Strap Tankbag Enduro	06-09	E65X	Tankbag, 13 L - 22 L. Black. 1680 Ballistic Nylon.	⊖	BC.TRS.00.130.10000
LUG	Strap Tankbag Drybag 130	06-09	E65X	Tarpaulin. Waterproof. Grey/Black. 13 l - 22 l.	⊖	BC.WPB.00.007.10000
LUG	Strap Tankbag ION four	06-09	E65X	600D MBD Polyester. Black. 13 L - 22 L.	⊖	BC.TRS.00.204.10000
LUG	Strap Tankbag Enduro LT	06-09	E65X	Tankbag, 5 L - 7,5 L. Black. 1680 Ballistic Nylon.	⊖	BC.TRS.00.131.10000
LUG	Tailbag Rearbag	06-09	E65X	1680 Ballistic Nylon. Black. 24 l - 36 l.	⊖	BC.HTA.00.304.10000
LUG	Tailbag Rackpack	06-09	E65X	1680 Ballistic Nylon. Black. 36 l - 45 l.	⊖	BC.HTA.00.305.10000
LUG	Tailbag Slipstream	06-09	E65X	1680 Ballistic Nylon. Black. 13 l.	⊖	BC.HTA.00.307.10000
NAV	QUICK-LOCK GPS Mount*	06-09	E65X	Shock absorbent. Black.	⊖	GPS.00.646.10400/B
ERG	Vario Barback*	06-09	E65X	ø 28 mm. h 50 / 60 mm. Stepless forward / backward. Black.	⊖	LEH.00.039.171/B
SAF	KOBRA Handguard Kit*	06-09	E65X	Black.	⊖	HPR.00.666.20400/BK
SAF	Mirror Extension	06-09	E65X	Universal. Black.	⊕	SVL.00.505.102
SAF	Crashbar	06-09	E65X	Black.	⊖	SBL.07.629.100

	G 650 Xmoto	Year	Type	Information	TÜV	Order-No.
LUG	ALU-RACK	06-09	E65X	Black. For QUICK-LOCK Adapter Plate.	⊖	GPT.07.613.100/B
LUG	Strap Tankbag Enduro	06-09	E65X	Tankbag, 13 L - 22 L. Black. 1680 Ballistic Nylon.	⊖	BC.TRS.00.130.10000
LUG	Strap Tankbag Drybag 130	06-09	E65X	Tarpaulin. Waterproof. Grey/Black. 13 l - 22 l.	⊖	BC.WPB.00.007.10000
LUG	Strap Tankbag ION four	06-09	E65X	600D MBD Polyester. Black. 13 L - 22 L.	⊖	BC.TRS.00.204.10000
LUG	Strap Tankbag Enduro LT	06-09	E65X	Tankbag, 5 L - 7,5 L. Black. 1680 Ballistic Nylon.	⊖	BC.TRS.00.131.10000
LUG	Tailbag Rearbag	06-09	E65X	1680 Ballistic Nylon. Black. 24 l - 36 l.	⊖	BC.HTA.00.304.10000
LUG	Tailbag Rackpack	06-09	E65X	1680 Ballistic Nylon. Black. 36 l - 45 l.	⊖	BC.HTA.00.305.10000
LUG	Tailbag Slipstream	06-09	E65X	1680 Ballistic Nylon. Black. 13 l.	⊖	BC.HTA.00.307.10000
NAV	QUICK-LOCK GPS Mount*	06-09	E65X	Shock absorbent. Black.	⊖	GPS.00.646.10400/B
ERG	Vario Barback*	06-09	E65X	ø 28 mm. h 50 / 60 mm. Stepless forward / backward. Black.	⊖	LEH.00.039.171/B
SAF	KOBRA Handguard Kit*	06-09	E65X	Black.	⊖	HPR.00.666.20400/BK
SAF	Mirror Extension	06-09	E65X	Universal. Black.	⊕	SVL.00.505.102
SAF	Crashbar	06-09	E65X	Black.	⊖	SBL.07.629.100

	F 650 GS Twin	Year	Type	Information	TÜV	Order-No.
LUG	DAKAR Panniers Set	07-11	E8GS	1680 D Ballistic Nylon.	⊖	BC.HTA.07.741.10100/B
LUG	TRAX ADV Pannier System	07-11	E8GS	Black. TRAX ADV Alucases 37 L left and 45 L right. EVO Side Carrier. Adapter Kit. Lock Cylinder-Set.	⊖	KFT.07.559.70000/B
LUG	TRAX ADV Pannier System	07-11	E8GS	Silver. TRAX ADV Alucases 37 L left and 45 L right. EVO Side Carrier. Adapter Kit. Lock Cylinder-Set.	⊖	KFT.07.559.70000/S
LUG	TraX® EVO Pannier System	07-11	E8GS	Black. Alucases 37 L left and 45 L right. EVO Side Carrier. Adapter Kit. Lock Cylinder-Set.	⊖	KFT.07.559.50000/B
LUG	TraX® EVO Pannier System	07-11	E8GS	Silver. Alucases 37 L left and 45 L right. EVO Side Carrier. Adapter Kit. Lock Cylinder-Set.	⊖	KFT.07.559.50000/S
LUG	QUICK-LOCK EVO Side Carrier	07-11	E8GS	Black. Without Adapter Kit.	⊖	KFT.07.559.20002/B
LUG	ALU-RACK	07-11	E8GS	Black. For QUICK-LOCK Adapter Plate.	⊖	GPT.07.558.15000/B
LUG	STEEL-RACK	07-11	E8GS	Black. For TraX® Adapter Kitand T-RaY original baseplates. Not in combination with OEM BMW Side Carrier.	⊖	GPT.07.558.20003/B
LUG	QUICK-LOCK EVO Tankring Adapter Kit	07-11	E8GS	Black. For tank filler neck without screws.	⊖	TRT.00.640.20100/B
LUG	QUICK-LOCK Tankring Adapter Kit	07-11	E8GS	Black. For tank filler neck without screws.	⊖	TRT.00.475.20100/B
LUG	Tankbag Yukon 90	07-11	E8GS	500D Tarpaulin. Waterproof. Grey/Black. 9 L.	⊖	BC.WPB.00.012.20000
LUG	Tankbag Yukon 90	07-11	E8GS	500D Tarpaulin. Waterproof. Yellow. 9 L.	⊖	BC.WPB.00.012.20000/Y
LUG	QUICK-LOCK EVO Electric Daypack	07-11	E8GS	Tankbag 12 V. 5 l - 9 l. Black. 1680 Ballistic Nylon.	⊖	BC.TRE.00.108.20000
LUG	QUICK-LOCK EVO Electric Micro	07-11	E8GS	Tankbag 12 V. 2.5 l - 5 l. Black. 1680 Ballistic Nylon.	⊖	BC.TRE.00.110.20000
LUG	QUICK-LOCK EVO Daypack	07-11	E8GS	Tankbag, 5 l - 9 l. Black. 1680 Ballistic Nylon.	⊖	BC.TRS.00.108.20001
LUG	QUICK-LOCK EVO Micro	07-11	E8GS	Tankbag, 2.5 l - 5 l. Black. 1680 Ballistic Nylon.	⊖	BC.TRS.00.110.20001
LUG	QUICK-LOCK Tankbag ION one	07-11	E8GS	600D MBD Polyester. Black. 5 L - 9 L.	⊖	BC.TRS.00.201.10000
LUG	Strap Tankbag Enduro	07-11	E8GS	Tankbag, 13 L - 22 L. Black. 1680 Ballistic Nylon.	⊖	BC.TRS.00.130.10000
LUG	Strap Tankbag Drybag 130	07-11	E8GS	Tarpaulin. Waterproof. Grey/Black. 13 l - 22 l.	⊖	BC.WPB.00.007.10000
LUG	Strap Tankbag ION four	07-11	E8GS	600D MBD Polyester. Black. 13 L - 22 L.	⊖	BC.TRS.00.204.10000
LUG	Strap Tankbag Enduro LT	07-11	E8GS	Tankbag, 5 L - 7,5 L. Black. 1680 Ballistic Nylon.	⊖	BC.TRS.00.131.10000
LUG	Tailbag Speedpack	07-11	E8GS	1680 Ballistic Nylon. Black 75 l - 90 l.	⊖	BC.HTA.00.301.10000
LUG	Tailbag Jetpack	07-11	E8GS	1680 Ballistic Nylon. Black. 20 l - 33 l.	⊖	BC.HTA.00.303.10000
LUG	Tailbag Rearbag	07-11	E8GS	1680 Ballistic Nylon. Black. 24 l - 36 l.	⊖	BC.HTA.00.304.10000
LUG	Tailbag Cargobag	07-11	E8GS	1680 Ballistic Nylon. Black. 50 l.	⊖	BC.HTA.00.306.10000
LUG	Tailbag Rackpack	07-11	E8GS	1680 Ballistic Nylon. Black. 36 l - 45 l.	⊖	BC.HTA.00.305.10000
LUG	Tailbag Slipstream	07-11	E8GS	1680 Ballistic Nylon. Black. 13 l.	⊖	BC.HTA.00.307.10000
LUG	Tailbag Drybag 620	07-11	E8GS	Tarpaulin. Waterproof. Grey/Black. 62 l - 72 l.	⊖	BC.WPB.00.006.10000

\* Additional accessory listings: shop.sw-motech.com

⊕ TÜV certified ⊖ No TÜV certificate ⊕ TÜV certificate in preparation ⊖ TÜV certificate not necessary

# BMW

LUG	Tailbag Drybag 80	07-11	E8GS	Tarpaulin. Waterproof. Grey/Black. 8 L.	⊖	BC.WPB.00.010.10001
LUG	Tailbag Drybag 180	07-11	E8GS	500D Tarpaulin. Waterproof. Grey/Black. 18 l.	⊖	BC.WPB.00.018.10000
NAV	QUICK-LOCK GPS Mount*	07-11	E8GS	Shock absorbent. Black.	⊖	GPS.07.646.10300/B
ERG	Gear Lever	07-11	E8GS	Bike-Specific. Adjustable.	⊖	FSC.07.127.10000/B
ERG	Footrest Kit	07-10	E8GS	Stainless steel. Silver.	⊕	FRS.07.011.10001/S
ERG	Bar Riser	07-	E8GS	Silver. H=20 mm.	⊕	LEH.07.039.118/20/S
SAF	KOBRA Handguard Kit*	07-11	E8GS	Black. For original handlebar only. In pairs.	⊖	HPR.00.220.20100/B
SAF	Mirror Extension	07-10	E8GS	Universal. Black.	⊕	SVL.00.505.102
SAF	HAWK LED Fog Light Set	07-11	E8GS	Black. ECE-Mark. Fog lights / Light Mount / power switch / cable harness. In pairs.	⊖	NSW.07.004.60000/B
SAF	Engine Guard	07-11	E8GS	Black/Silver.	⊖	MSS.07.560.10002/S
SAF	Toolbox for Engine Guard	07-11	E8GS	Silver. Aluminium. Lockable. 197 × 87 × 132 mm. Fits with Engine Guard MSS.07.560.10001/S only.	⊖	WZX.00.014.10000/S
SAF	Chain Guard	07-11	E8GS	Aluminum. Silver.	⊖	KTS.07.125.100
SAF	Crashbar	07-11	E8GS	Black.	⊖	SBL.07.556.10000/B
SAF	Sidestand Foot	07-11	E8GS	Black/Silver. Foot/mounting.	⊖	STS.07.102.10100/S
MA	Centerstand	07-10	E8GS	Black. Only for models with original BMW lower suspension setting. Fits not with STS.07.102.10300/B.	⊕	HPS.07.201.10000/B
MA	Centerstand	07-10	E8GS	Black. Fits not with Side Stand Foot STS.07.102.10300/B.	⊕	HPS.07.470.10000/B
SMF	Headlight Guard	07-11	E8GS	Silver. Frame / PVC panel / mounting.	⊖	LPS.07.387.100
SMF	Brake Cylinder Guard	07-11	E8GS	Silver.	⊖	BPS.07.175.10101/S
SMF	Brake Reservoir Guard	07-11	E8GS	For rear-wheel brake. Silver.	⊖	SCT.07.174.10100/S
SMF	Brake Reservoir Fixture Kit	07-11	E8GS	For front-wheel brake. Spacer with rubber.	⊖	CPA.07.596.100

	F 700 GS	Year	Type	Information	TÜV	Order-No.
LUG	DAKAR Panniers Set	12-	E8GS (K70)	1680 D Ballistic Nylon.	⊖	BC.HTA.07.741.10100/B
LUG	TRAX ADV Pannier System	12-	E8GS (K70)	Black. TRAX ADV Alucases 37 L left and 45 L right. EVO Side Carrier. Adapter Kit. Lock Cylinder-Set.	⊖	KFT.07.559.70000/B
LUG	TRAX ADV Pannier System	12-	E8GS (K70)	Silver. TRAX ADV Alucases 37 L left and 45 L right. EVO Side Carrier. Adapter Kit. Lock Cylinder-Set.	⊖	KFT.07.559.70000/S
LUG	TraX® EVO Pannier System	12-	E8GS (K70)	Black. Alucases 37 L left and 45 L right. EVO Side Carrier. Adapter Kit. Lock Cylinder-Set.	⊖	KFT.07.559.50000/B
LUG	TraX® EVO Pannier System	12-	E8GS (K70)	Silver. Alucases 37 L left and 45 L right. EVO Side Carrier. Adapter Kit. Lock Cylinder-Set.	⊖	KFT.07.559.50000/S
LUG	QUICK-LOCK EVO Side Carrier	12-	E8GS (K70)	Black. Without Adapter Kit.	⊖	KFT.07.559.20002/B
LUG	ALU-RACK	12-	E8GS (K70)	Black. For QUICK-LOCK Adapter Plate.	⊖	GPT.07.558.15000/B
LUG	STEEL-RACK	12-	E8GS (K70)	Black. For TraX® Adapter Kitand T-RaY original baseplates. Not in combination with OEM BMW Side Carrier.	⊖	GPT.07.558.20003/B
LUG	QUICK-LOCK EVO Tankring Adapter Kit	12-	E8GS (K70)	Black. For tank filler neck without screws.	⊖	TRT.00.640.20100/B
LUG	QUICK-LOCK Tankring Adapter Kit	12-	E8GS (K70)	Black. For tank filler neck without screws.	⊖	TRT.00.475.20100/B
LUG	Tankbag Yukon 90	12-	E8GS (K70)	500D Tarpaulin. Waterproof. Grey/Black. 9 L.	⊖	BC.WPB.00.012.20000
LUG	Tankbag Yukon 90	12-	E8GS (K70)	500D Tarpaulin. Waterproof. Yellow. 9 L.	⊖	BC.WPB.00.012.20000/Y
LUG	QUICK-LOCK EVO Electric GS	12-	E8GS (K70)	Tankbag 12 V. 16 l - 22 l. Black. 1680 Ballistic Nylon.	⊖	BC.TRE.00.103.20000
LUG	QUICK-LOCK EVO GS	12-	E8GS (K70)	Tankbag, 16 l - 22 l. Black. 1680 Ballistic Nylon.	⊖	BC.TRS.00.103.20001
LUG	QUICK-LOCK EVO Electric City	12-	E8GS (K70)	Tankbag 12 V. 11 l - 15 l. Black. 1680 Ballistic Nylon.	⊖	BC.TRE.00.104.20000
LUG	QUICK-LOCK EVO Electric Daypack	12-	E8GS (K70)	Tankbag 12 V. 5 l - 9 l. Black. 1680 Ballistic Nylon.	⊖	BC.TRE.00.108.20000
LUG	QUICK-LOCK EVO City	12-	E8GS (K70)	Tankbag, 11 l - 15 l. Black. 1680 Ballistic Nylon.	⊖	BC.TRS.00.104.20001
LUG	QUICK-LOCK EVO Electric Micro	12-	E8GS (K70)	Tankbag 12 V. 2.5 l - 5 l. Black. 1680 Ballistic Nylon.	⊖	BC.TRE.00.110.20000
LUG	QUICK-LOCK EVO Daypack	12-	E8GS (K70)	Tankbag, 5 l - 9 l. Black. 1680 Ballistic Nylon.	⊖	BC.TRS.00.108.20001
LUG	QUICK-LOCK EVO Micro	12-	E8GS (K70)	Tankbag, 2.5 l - 5 l. Black. 1680 Ballistic Nylon.	⊖	BC.TRS.00.110.20001
LUG	QUICK-LOCK Tankbag ION one	12-	E8GS (K70)	600D MBD Polyester. Black. 5 L - 9 L.	⊖	BC.TRS.00.201.10000
LUG	Strap Tankbag Drybag 130	12-	E8GS (K70)	Tarpaulin. Waterproof. Grey/Black. 13 l - 22 l.	⊖	BC.WPB.00.007.10000
LUG	Strap Tankbag Enduro LT	12-	E8GS (K70)	Tankbag, 5 L - 7,5 L. Black. 1680 Ballistic Nylon.	⊖	BC.TRS.00.131.10000
LUG	Strap Tankbag Enduro	12-	E8GS (K70)	Tankbag, 13 L - 22 L. Black. 1680 Ballistic Nylon.	⊖	BC.TRS.00.130.10000
LUG	Strap Tankbag ION four	12-	E8GS (K70)	600D MBD Polyester. Black. 13 L - 22 L.	⊖	BC.TRS.00.204.10000
LUG	Tailbag Rearbag	12-	E8GS (K70)	1680 Ballistic Nylon. Black. 24 l - 36 l.	⊖	BC.HTA.00.304.10000
LUG	Tailbag Speedpack	12-	E8GS (K70)	1680 Ballistic Nylon. Black 75 l - 90 l.	⊖	BC.HTA.00.301.10000
LUG	Tailbag Jetpack	12-	E8GS (K70)	1680 Ballistic Nylon. Black. 20 l - 33 l.	⊖	BC.HTA.00.303.10000
LUG	Tailbag Cargobag	12-	E8GS (K70)	1680 Ballistic Nylon. Black. 50 l.	⊖	BC.HTA.00.306.10000
LUG	Tailbag Rackpack	12-	E8GS (K70)	1680 Ballistic Nylon. Black. 36 l - 45 l.	⊖	BC.HTA.00.305.10000
LUG	Tailbag Slipstream	12-	E8GS (K70)	1680 Ballistic Nylon. Black. 13 l.	⊖	BC.HTA.00.307.10000
LUG	Tailbag Drybag 80	12-	E8GS (K70)	Tarpaulin. Waterproof. Grey/Black. 8 L.	⊖	BC.WPB.00.010.10001
LUG	Tailbag Drybag 180	12-	E8GS (K70)	500D Tarpaulin. Waterproof. Grey/Black. 18 l.	⊖	BC.WPB.00.018.10000
LUG	Tailbag Drybag 620	12-	E8GS (K70)	Tarpaulin. Waterproof. Grey/Black. 62 l - 72 l.	⊖	BC.WPB.00.006.10000
NAV	QUICK-LOCK GPS Mount	12-	E8GS (K70)	Shock absorbent. Black.	⊖	GPS.07.646.10300/B
ERG	Gear Lever	12-	E8GS (K70)	Bike-Specific. Adjustable.	⊖	FSC.07.127.10000/B
ERG	Footrest Kit	12-	E8GS (K70)	Stainless steel. Silver.	⊕	FRS.07.011.10100/S
ERG	Bar Riser*	12-	E8GS (K70)	Silver. H=30mm.	⊕	LEH.07.039.118/30/S

LUG Luggage Systems NAV Navigation & Power Supply ERG Ergonomics SAF Safety MA Maintenance SMF Style meets Function

\* Additional accessory listings: shop.sw-motech.com



# BMW

SAF	KOBRA Handguard Kit*	12-	E8GS (K70)	Black. For original handlebar only. In pairs.	⊖	HPR.00.220.20800/B
SAF	Mirror Extension	12-	E8GS (K70)	Universal. Black.	⊕	SVL.07.506.10000/B
SAF	HAWK Light Clamps	12-	E8GS (K70)	Black. Universal. For crashbars ø 22, 26, 27, 28 mm.	⊖	NSW.00.004.13000/B
SAF	Engine Guard	12-	E8GS (K70)	Black/Silver.	⊖	MSS.07.560.10002/S
SAF	Toolbox for Engine Guard	12-	E8GS (K70)	Silver. Aluminium. Lockable. 197 × 87 × 132 mm. Fits with Engine Guard MSS.07.560.10001/S only.	⊖	WZX.00.014.10000/S
SAF	Chain Guard	12-	E8GS (K70)	Aluminium. Silver.	⊖	KTS.07.125.100
SAF	Crashbar	12-	E8GS (K70)	Black.	⊖	SBL.07.556.10000/B
SAF	Rear Axle Slider Kit	12-	E8GS (K70)	Black. Frame Slider / bike-specific mounting. In pairs.	⊖	STP.07.176.10500/B
SAF	Sidestand Foot	12-	E8GS (K70)	Black/Silver. Foot/mounting. Fits not with SW-MOTECH Centerstand.	⊖	STS.07.102.10300/B
MA	Centerstand	12-	E8GS (K70)	Black. Fits not with Side Stand Foot STS.07.102.10300/B.	⊕	HPS.07.470.10000/B
MA	Centerstand	13-	E8GS (K70)	Black. Only for models with original BMW lower suspension setting. Fits not with STS.07.102.10300/B.	⊕	HPS.07.201.10000/B
SMF	Headlight Guard	12-	E8GS (K70)	Black. PVC panel / mounting.	⊖	LPS.07.307.10000/B
SMF	Brake Cylinder Guard	12-	E8GS (K70)	Silver.	⊖	BPS.07.175.10101/S
SMF	Brake Reservoir Guard	12-	E8GS (K70)	For rear-wheel brake. Silver.	⊖	SCT.07.174.10600/S

	F 800 GS	Year	Type	Information	TÜV	Order-No.
LUG	DAKAR Panniers Set	08-	diverse*	1680 D Ballistic Nylon.	⊖	BC.HTA.07.741.10100/B
LUG	TRAX ADV Pannier System	08-	diverse*	Black. TRAX ADV Alucases 37 L left and 45 L right. EVO Side Carrier. Adapter Kit. Lock Cylinder-Set.	⊖	KFT.07.559.70000/B
LUG	TRAX ADV Pannier System	08-	diverse*	Silver. TRAX ADV Alucases 37 L left and 45 L right. EVO Side Carrier. Adapter Kit. Lock Cylinder-Set.	⊖	KFT.07.559.70000/S
LUG	TraX® EVO Pannier System	08-	diverse*	Black. Alucases 37 L left and 45 L right. EVO Side Carrier. Adapter Kit. Lock Cylinder-Set.	⊖	KFT.07.559.50000/B
LUG	TraX® EVO Pannier System	08-	diverse*	Silver. Alucases 37 L left and 45 L right. EVO Side Carrier. Adapter Kit. Lock Cylinder-Set.	⊖	KFT.07.559.50000/S
LUG	QUICK-LOCK EVO Side Carrier	08-	diverse*	Black. Without Adapter Kit.	⊖	KFT.07.559.20002/B
LUG	ALU-RACK	08-	diverse*	Black. For QUICK-LOCK Adapter Plate.	⊖	GPT.07.558.15000/B
LUG	STEEL-RACK	08-	diverse*	Black. For TraX® Adapter Kitand T-RaY original baseplates. Not in combination with OEM BMW Side Carrier.	⊖	GPT.07.558.20003/B
LUG	QUICK-LOCK EVO Tankring Adapter Kit	08-	diverse*	Black. For tank filler neck without screws.	⊖	TRT.00.640.20100/B
LUG	QUICK-LOCK Tankring Adapter Kit	08-	diverse*	Black. For tank filler neck without screws.	⊖	TRT.00.475.20100/B
LUG	Tankbag Yukon 90	08-	ALL	500D Tarpaulin. Waterproof. Yellow. 9 L.	⊖	BC.WPB.00.012.20000/Y
LUG	Tankbag Yukon 90	08-	ALL	500D Tarpaulin. Waterproof. Grey/Black. 9 L.	⊖	BC.WPB.00.012.20000
LUG	QUICK-LOCK EVO Electric GS	08-	ALL	Tankbag 12 V. 16 l – 22 l. Black. 1680 Ballistic Nylon.	⊖	BC.TRE.00.103.20000
LUG	QUICK-LOCK EVO Electric City	08-	ALL	Tankbag 12 V. 11 l – 15 l. Black. 1680 Ballistic Nylon.	⊖	BC.TRE.00.104.20000
LUG	QUICK-LOCK EVO GS	08-	ALL	Tankbag. 16 l – 22 l. Black. 1680 Ballistic Nylon.	⊖	BC.TRS.00.103.20001
LUG	QUICK-LOCK EVO Electric Daypack	08-	ALL	Tankbag 12 V. 5 l – 9 l. Black. 1680 Ballistic Nylon.	⊖	BC.TRE.00.108.20000
LUG	QUICK-LOCK EVO City	08-	ALL	Tankbag. 11 l – 15 l. Black. 1680 Ballistic Nylon.	⊖	BC.TRS.00.104.20001
LUG	QUICK-LOCK EVO Electric Micro	08-	ALL	Tankbag 12 V. 2.5 l – 5 l. Black. 1680 Ballistic Nylon.	⊖	BC.TRE.00.110.20000
LUG	QUICK-LOCK EVO Daypack	08-	ALL	Tankbag. 5 l – 9 l. Black. 1680 Ballistic Nylon.	⊖	BC.TRS.00.108.20001
LUG	QUICK-LOCK EVO Micro	08-	ALL	Tankbag. 2.5 l – 5 l. Black. 1680 Ballistic Nylon.	⊖	BC.TRS.00.110.20001
LUG	QUICK-LOCK Tankbag ION one	08-	ALL	600D MBD Polyester. Black. 5 l – 9 l.	⊖	BC.TRS.00.201.10000
LUG	Strap Tankbag Drybag 130	08-	ALL	Tarpaulin. Waterproof. Grey/Black. 13 l – 22 l.	⊖	BC.WPB.00.007.10000
LUG	Strap Tankbag Enduro	08-	ALL	Tankbag, 13 l – 22 l. Black. 1680 Ballistic Nylon.	⊖	BC.TRS.00.130.10000
LUG	Strap Tankbag ION four	08-	ALL	600D MBD Polyester. Black. 13 l – 22 l.	⊖	BC.TRS.00.204.10000
LUG	Strap Tankbag Enduro LT	08-	ALL	Tankbag, 5 l – 7,5 l. Black. 1680 Ballistic Nylon.	⊖	BC.TRS.00.131.10000
LUG	Tailbag Stipstream	08-	ALL	1680 Ballistic Nylon. Black. 13 l.	⊖	BC.HTA.00.307.10000
LUG	Tailbag Speedpack	08-	ALL	1680 Ballistic Nylon. Black. 75 l – 90 l.	⊖	BC.HTA.00.301.10000
LUG	Tailbag Jetpack	08-	ALL	1680 Ballistic Nylon. Black. 20 l – 33 l.	⊖	BC.HTA.00.303.10000
LUG	Tailbag Rearbag	08-	ALL	1680 Ballistic Nylon. Black. 24 l – 36 l.	⊖	BC.HTA.00.304.10000
LUG	Tailbag Cargobag	08-	ALL	1680 Ballistic Nylon. Black. 50 l.	⊖	BC.HTA.00.306.10000
LUG	Tailbag Rackpack	08-	ALL	1680 Ballistic Nylon. Black. 36 l – 45 l.	⊖	BC.HTA.00.305.10000
LUG	Tailbag Drybag 80	08-	ALL	Tarpaulin. Waterproof. Grey/Black. 8 l.	⊖	BC.WPB.00.010.10001
LUG	Tailbag Drybag 180	08-	ALL	500D Tarpaulin. Waterproof. Grey/Black. 18 l.	⊖	BC.WPB.00.018.10000
LUG	Tailbag Drybag 620	08-	ALL	Tarpaulin. Waterproof. Grey/Black. 62 l – 72 l.	⊖	BC.WPB.00.006.10000
NAV	QUICK-LOCK GPS Mount*	08-	diverse*	Shock absorbent. Black.	⊖	GPS.07.646.10300/B
ERG	Gear Lever	08-	diverse*	Bike-Specific. Adjustable.	⊖	FSC.07.127.10000/B
ERG	Footrest Kit	08-	diverse*	Stainless steel. Silver.	⊕	FRS.07.011.10100/S
ERG	Bar Riser*	08-	diverse*	Silver. H=30mm.	⊕	LEH.07.039.118/30/S
SAF	KOBRA Handguard Kit*	08-12	E8GS	Black. For original handlebar only. In pairs.	⊖	HPR.00.220.20100/B
SAF	KOBRA Handguard Kit*	12-	E8GS (K72)	Black. For original handlebar only. In pairs.	⊖	HPR.00.220.20800/B
SAF	Mirror Extension	07-	diverse*	Universal. Black.	⊕	SVL.00.505.102
SAF	HAWK LED Fog Light Set	08-12	E8GS	Black. ECE-Mark. Fog lights / Light Mount / power switch / cable harness. In pairs.	⊖	NSW.07.004.60000/B
SAF	HAWK LED Fog Light Set	12-	E8GS (K72)	Black. ECE-Mark. Fog lights / Light Mount / power switch / cable harness. In pairs.	⊖	NSW.07.004.60300/B
SAF	Engine Guard	08-	diverse*	Black/Silver.	⊖	MSS.07.560.10002/S

\* Additional accessory listings: shop.sw-motech.com

⊕ TÜV certified ⊖ No TÜV certificate ⊕ TÜV certificate in preparation ⊖ TÜV certificate not necessary

# BMW

SAF	Chain Guard	08-	diverse*	Aluminium. Silver.	⊖	KTS.07.125.100
SAF	Crashbar	08-	diverse*	Black.	⊖	SBL.07.556.10000/B
SAF	Rear Axle Slider Kit	08-	diverse*	Black. Frame Slider / bike-specific mounting. In pairs.	⊖	STP.07.176.10500/B
SAF	Front Axle Slider Kit	08-	diverse*	Black. Frame Slider / bike-specific mounting. In pairs.	⊖	STP.07.176.10400/B
SAF	Sidestand Foot	08-	diverse*	Black/Silver. Foot/mounting.	⊖	STS.07.102.10100/S
MA	Centerstand	08-	diverse*	Black.	⊕	HPS.07.557.10000/B
SMF	Headlight Guard	08-12	E8GS	Silver. Frame / PVC panel / mounting.	⊖	LPS.07.387.100
SMF	Brake Cylinder Guard	08-	diverse*	Silver.	⊖	BPS.07.175.10101/S
SMF	Radiator Guard	08-	diverse*	Silver. Aluminium.	⊖	SCT.07.174.10000/S
SMF	Brake Reservoir Guard	08-12	E8GS	For rear-wheel brake. Silver.	⊖	SCT.07.174.10100/S
SMF	Brake Reservoir Fixture Kit	08-12	E8GS	For front-wheel brake. Spacer with rubber.	⊖	CPA.07.596.100
SMF	Headlight Guard	12-	E8GS (K72)	Black. PVC panel / mounting.	⊖	LPS.07.307.10000/B
SMF	Brake Reservoir Guard	12-	E8GS (K72)	For rear-wheel brake. Silver.	⊖	SCT.07.174.10600/S
SMF	Radiator Guard	12-	E8GS (K72)	Silver. Aluminium.	⊖	SCT.07.174.10000/S

	F 800 GS Adventure	Year	Type	Information	TÜV	Order-No.
LUG	ALU-RACK	13-	E8GS (K75)	Black. For QUICK-LOCK Adapter Plate.	⊖	GPT.07.558.15000/B
LUG	STEEL-RACK	13-	E8GS (K75)	Black. For TraX® Adapter Kitand T-RaY original baseplates. Not in combination with OEM BMW Side Carrier.	⊖	GPT.07.558.20003/B
LUG	QUICK-LOCK EVO Tankring Adapter Kit	13-	E8GS (K75)	Black. For tank filler neck without screws.	⊖	TRT.00.640.20100/B
LUG	QUICK-LOCK Tankring Adapter Kit	13-	E8GS (K75)	Black. For tank filler neck without screws.	⊖	TRT.00.475.20100/B
LUG	Tankbag Yukon 90	13-	E8GS (K75)	500D Tarpaulin. Waterproof. Grey/Black. 9 l.	⊖	BC.WPB.00.012.20000
LUG	Tankbag Yukon 90	13-	E8GS (K75)	500D Tarpaulin. Waterproof. Yellow. 9 l.	⊖	BC.WPB.00.012.20000/Y
LUG	QUICK-LOCK EVO Electric City	13-	E8GS (K75)	Tankbag 12 V. 11 l – 15 l. Black. 1680 Ballistic Nylon.	⊖	BC.TRE.00.104.20000
LUG	QUICK-LOCK EVO Electric Daypack	13-	E8GS (K75)	Tankbag 12 V. 5 l – 9 l. Black. 1680 Ballistic Nylon.	⊖	BC.TRE.00.108.20000
LUG	QUICK-LOCK EVO City	13-	E8GS (K75)	Tankbag. 11 l – 15 l. Black. 1680 Ballistic Nylon.	⊖	BC.TRS.00.104.20001
LUG	QUICK-LOCK EVO Electric Micro	13-	E8GS (K75)	Tankbag 12 V. 2.5 l – 5 l. Black. 1680 Ballistic Nylon.	⊖	BC.TRE.00.110.20000
LUG	QUICK-LOCK EVO Daypack	13-	E8GS (K75)	Tankbag. 5 l – 9 l. Black. 1680 Ballistic Nylon.	⊖	BC.TRS.00.108.20001
LUG	QUICK-LOCK EVO Micro	13-	E8GS (K75)	Tankbag. 2.5 l – 5 l. Black. 1680 Ballistic Nylon.	⊖	BC.TRS.00.110.20001
LUG	QUICK-LOCK Tankbag ION one	13-	E8GS (K75)	600D MBD Polyester. Black. 5 l – 9 l.	⊖	BC.TRS.00.201.10000
LUG	Strap Tankbag Drybag 130	13-	E8GS (K75)	Tarpaulin. Waterproof. Grey/Black. 13 l – 22 l.	⊖	BC.WPB.00.007.10000
LUG	Strap Tankbag Enduro	13-	E8GS (K75)	Tankbag, 13 l – 22 l. Black. 1680 Ballistic Nylon.	⊖	BC.TRS.00.130.10000
LUG	Strap Tankbag ION four	13-	E8GS (K75)	600D MBD Polyester. Black. 13 l – 22 l.	⊖	BC.TRS.00.204.10000
LUG	Strap Tankbag Enduro LT	13-	E8GS (K75)	Tankbag, 5 l – 7,5 l. Black. 1680 Ballistic Nylon.	⊖	BC.TRS.00.131.10000
LUG	Tailbag Jetpack	13-	E8GS (K75)	1680 Ballistic Nylon. Black. 20 l – 33 l.	⊖	BC.HTA.00.303.10000
LUG	Tailbag Cargobag	13-	E8GS (K75)	1680 Ballistic Nylon. Black. 50 l.	⊖	BC.HTA.00.306.10000
LUG	Tailbag Rackpack	13-	E8GS (K75)	1680 Ballistic Nylon. Black. 36 l – 45 l.	⊖	BC.HTA.00.305.10000
LUG	Tailbag Drybag 80	13-	E8GS (K75)	Tarpaulin. Waterproof. Grey/Black. 8 l.	⊖	BC.WPB.00.010.10001
LUG	Tailbag Drybag 180	13-	E8GS (K75)	500D Tarpaulin. Waterproof. Grey/Black. 18 l.	⊖	BC.WPB.00.018.10000
LUG	Tailbag Drybag 620	13-	E8GS (K75)	Tarpaulin. Waterproof. Grey/Black. 62 l – 72 l.	⊖	BC.WPB.00.006.10000
NAV	QUICK-LOCK GPS Mount Crossbar*	13-	E8GS (K75)	Shock absorbent. Black. Ø 16mm.	⊖	GPS.00.646.10600/B
ERG	Gear Lever	13-	E8GS (K75)	Bike-Specific. Adjustable.	⊖	FSC.07.127.10000/B
ERG	Bar Riser	13-	E8GS (K75)	Silver. H=30mm.	⊕	LEH.07.039.118/30/S
SAF	KOBRA Handguard Kit*	13-	E8GS (K75)	Black. For original handlebar only. In pairs.	⊖	HPR.00.220.20800/B
SAF	Mirror Extension	13-	E8GS (K75)	Universal. Black.	⊕	SVL.00.505.102
SAF	Engine Guard	13-	E8GS (K75)	Black/Silver.	⊖	MSS.07.560.10002/S
SAF	Chain Guard	13-	E8GS (K75)	Aluminium. Silver.	⊖	KTS.07.125.100
SAF	Crashbar	13-	E8GS (K75)	Black.	⊖	SBL.07.427.10000/B
SAF	Rear Axle Slider Kit	13-	E8GS (K75)	Black. Frame Slider / bike-specific mounting. In pairs.	⊖	STP.07.176.10500/B
SAF	Front Axle Slider Kit	13-	E8GS (K75)	Black. Frame Slider / bike-specific mounting. In pairs.	⊖	STP.07.176.10400/B
SAF	Sidestand Foot	13-	E8GS (K75)	Black/Silver. Foot/mounting.	⊖	STS.07.102.10100/S
MA	Centerstand	13-	E8GS (K75)	Black.	⊕	HPS.07.557.10000/B
SMF	Headlight Guard	13-	E8GS (K75)	Black. PVC panel / mounting.	⊖	LPS.07.307.10000/B
SMF	Brake Reservoir Guard	13-	E8GS (K75)	For rear-wheel brake. Silver.	⊖	SCT.07.174.10600/S
SMF	Brake Cylinder Guard	13-	E8GS (K75)	Silver.	⊖	BPS.07.175.10101/S

	F 800 GT	Year	Type	Information	TÜV	Order-No.
LUG	BLAZE® H Panniers Set	12-	E8ST	1680 Ballistic Nylon. Black. 2 × 14 l – 21 l. In pairs. Panniers Spacer Bar incl.	⊖	BC.HTA.07.740.10200/B
LUG	AERO ABS Sidecase System	12-	E8ST	Black. AERO Sidecase Set made out of ABS / 600D HCF Polyester. 2 × 25 l. Adapter Kit. Anti-Theft Device.	⊖	KFT.07.665.60000/B
LUG	TRAX ADV Pannier System	12-	E8ST	Black. TRAX ADV Alucases 37 l left and 45 l right. EVO Side Carrier. Adapter Kit. Lock Cylinder-Set.	⊖	KFT.07.665.70000/B
LUG	TRAX ADV Pannier System	12-	E8ST	Silver. TRAX ADV Alucases 37 l left and 45 l right. EVO Side Carrier. Adapter Kit. Lock Cylinder-Set.	⊖	KFT.07.665.70000/S
LUG	TraX® EVO Pannier System	12-	E8ST	Black. Alucases 37 l left and 45 l right. EVO Side Carrier. Adapter Kit. Lock Cylinder-Set.	⊖	KFT.07.665.50000/B

LUG Luggage Systems NAV Navigation & Power Supply ERG Ergonomics SAF Safety MA Maintenance SMF Style meets Function

\* Additional accessory listings: shop.sw-motech.com



# BMW

LUG	TraX® EVO Pannier System	12-	E8ST	Silver. Alucases 37 L left and 45 L right. EVO Side Carrier. Adapter Kit. Lock Cylinder-Set.	⊗	KFT.07.665.50000/S
LUG	QUICK-LOCK EVO Side Carrier	12-	E8ST	Black. Without Adapter Kit.	⊗	KFT.07.665.20000/B
LUG	ALU-RACK	12-	E8ST	Black. For QUICK-LOCK Adapter Plate. Fits not with OEM BMW Sidecases.	⊗	GPT.07.306.15000/B
LUG	QUICK-LOCK EVO Tankring Adapter Kit	12-	E8ST	Black. For tank filler neck without screws.	⊗	TRT.00.640.20600/B
LUG	QUICK-LOCK Tankring Adapter Kit	12-	E8ST	Black. For tank filler neck without screws.	⊗	TRT.00.475.20600/B
LUG	Tankbag Yukon 90	12-	E8ST	500D Tarpaulin. Waterproof. Grey/Black. 9 L.	⊗	BC.WPB.00.012.20000
LUG	Tankbag Yukon 90	12-	E8ST	500D Tarpaulin. Waterproof. Yellow. 9 L.	⊗	BC.WPB.00.012.20000/Y
LUG	QUICK-LOCK EVO Electric City	12-	E8ST	Tankbag 12 V. 11 l - 15 l. Black. 1680 Ballistic Nylon.	⊗	BC.TRE.00.104.20000
LUG	QUICK-LOCK EVO City	12-	E8ST	Tankbag. 11 l - 15 l. Black. 1680 Ballistic Nylon.	⊗	BC.TRS.00.104.20001
LUG	QUICK-LOCK EVO Daypack	12-	E8ST	Tankbag. 5 l - 9 l. Black. 1680 Ballistic Nylon.	⊗	BC.TRS.00.108.20001
LUG	QUICK-LOCK EVO Micro	12-	E8ST	Tankbag. 2.5 l - 5 l. Black. 1680 Ballistic Nylon.	⊗	BC.TRS.00.110.20001
LUG	QUICK-LOCK Tankbag ION one	12-	E8ST	600D MBD Polyester. Black. 5 L - 9 L.	⊗	BC.TRS.00.201.10000
LUG	Strap Tankbag Enduro	12-	E8ST	Tankbag, 13 L - 22 L. Black. 1680 Ballistic Nylon.	⊗	BC.TRS.00.130.10000
LUG	Strap Tankbag Drybag 130	12-	E8ST	Tarpaulin. Waterproof. Grey/Black. 13 l - 22 l.	⊗	BC.WPB.00.007.10000
LUG	Strap Tankbag ION four	12-	E8ST	600D MBD Polyester. Black. 13 L - 22 L.	⊗	BC.TRS.00.204.10000
LUG	Strap Tankbag Enduro LT	12-	E8ST	Tankbag, 5 L - 7,5 L. Black. 1680 Ballistic Nylon.	⊗	BC.TRS.00.131.10000
LUG	Tailbag Rearbag	12-	E8ST	1680 Ballistic Nylon. Black. 24 l - 36 l.	⊗	BC.HTA.00.304.10000
LUG	Tailbag Speedpack	12-	E8ST	1680 Ballistic Nylon. Black 75 l - 90 l.	⊗	BC.HTA.00.301.10000
LUG	Tailbag Jetpack	12-	E8ST	1680 Ballistic Nylon. Black. 20 l - 33 l.	⊗	BC.HTA.00.303.10000
LUG	Tailbag Cargobag	12-	E8ST	1680 Ballistic Nylon. Black. 50 l.	⊗	BC.HTA.00.306.10000
LUG	Tailbag Rackpack	12-	E8ST	1680 Ballistic Nylon. Black. 36 l - 45 l.	⊗	BC.HTA.00.305.10000
LUG	Tailbag Slipstream	12-	E8ST	1680 Ballistic Nylon. Black. 13 l.	⊗	BC.HTA.00.307.10000
LUG	Tailbag Drybag 620	12-	E8ST	Tarpaulin. Waterproof. Grey/Black. 62 l - 72 l.	⊗	BC.WPB.00.006.10000
LUG	Tailbag Drybag 80	12-	E8ST	Tarpaulin. Waterproof. Grey/Black. 8 l.	⊗	BC.WPB.00.010.10001
LUG	Tailbag Drybag 180	12-	E8ST	500D Tarpaulin. Waterproof. Grey/Black. 18 l.	⊗	BC.WPB.00.018.10000
NAV	QUICK-LOCK GPS Mount*	12-	E8ST	Shock absorbent. Black.	⊗	GPS.07.646.10101/B
ERG	Gear Lever	12-	E8ST	Bike-Specific. Adjustable.	⊗	FSC.07.127.10200/B
ERG	Footrest Kit	12-	E8ST	Stainless steel. Silver.	⊕	FRS.05.011.10000/S
SAF	Mirror Extension	12-	E8ST	Profile. Black.	⊕	SVL.07.501.11000/B
SAF	Front Axle Slider Kit	12-	E8ST	Black. Frame Slider / bike-specific mounting. In pairs.	⊗	STP.07.176.10700/B

	F 800 R	Year	Type	Information	TÜV	Order-No.
LUG	BLAZE® H Panniers Set	09-14	E8ST (K73)	1680 Ballistic Nylon. Black. 2 x 14 l - 21 l. In pairs. Panniers Spacer Bar incl.	⊗	BC.HTA.07.740.10200/B
LUG	BLAZE® H Panniers Set	15-	E8ST (K73)	1680 Ballistic Nylon. Black. 2 x 14 l - 21 l. In pairs. Panniers Spacer Bar incl.	⊗	BC.HTA.07.740.10500/B
LUG	AERO ABS Sidecase System	09-	E8ST (K73)	Black. AERO Sidecase Set made out of ABS / 600D HCF Polyester. 2 x 25 l. Adaper Kit. Anti-Theft Device.	⊗	KFT.07.665.60000/B
LUG	TRAX ADV Pannier System	09-	E8ST (K73)	Black. TRAX ADV Alucases 37 L left and 45 L right. EVO Side Carrier. Adapter Kit. Lock Cylinder-Set.	⊗	KFT.07.665.70000/B
LUG	TRAX ADV Pannier System	09-	E8ST (K73)	Silver. TRAX ADV Alucases 37 L left and 45 L right. EVO Side Carrier. Adapter Kit. Lock Cylinder-Set.	⊗	KFT.07.665.70000/S
LUG	TraX® EVO Pannier System	09-	E8ST (K73)	Black. Alucases 37 L left and 45 L right. EVO Side Carrier. Adapter Kit. Lock Cylinder-Set.	⊗	KFT.07.665.50000/B
LUG	TraX® EVO Pannier System	09-	E8ST (K73)	Silver. Alucases 37 L left and 45 L right. EVO Side Carrier. Adapter Kit. Lock Cylinder-Set.	⊗	KFT.07.665.50000/S
LUG	QUICK-LOCK EVO Side Carrier	09-	E8ST (K73)	Black. Without Adapter Kit.	⊗	KFT.07.665.20000/B
LUG	ALU-RACK	09-	E8ST (K73)	Black. For QUICK-LOCK Adapter Plate.	⊗	GPT.07.306.15000/B
LUG	QUICK-LOCK EVO Tankring Adapter Kit	09-	E8ST (K73)	Black. For tank filler neck without screws.	⊗	TRT.00.640.20600/B
LUG	QUICK-LOCK Tankring Adapter Kit	09-	E8ST (K73)	Black. For tank filler neck without screws.	⊗	TRT.00.475.20600/B
LUG	Tankbag Yukon 90	09-	E8ST (K73)	500D Tarpaulin. Waterproof. Grey/Black. 9 L.	⊗	BC.WPB.00.012.20000
LUG	Tankbag Yukon 90	09-	E8ST (K73)	500D Tarpaulin. Waterproof. Yellow. 9 L.	⊗	BC.WPB.00.012.20000/Y
LUG	QUICK-LOCK EVO Electric Daypack	09-	E8ST (K73)	Tankbag 12 V. 5 l - 9 l. Black. 1680 Ballistic Nylon.	⊗	BC.TRE.00.108.20000
LUG	QUICK-LOCK EVO Electric City	09-	E8ST (K73)	Tankbag 12 V. 11 l - 15 l. Black. 1680 Ballistic Nylon.	⊗	BC.TRE.00.104.20000
LUG	QUICK-LOCK EVO City	09-	E8ST (K73)	Tankbag. 11 l - 15 l. Black. 1680 Ballistic Nylon.	⊗	BC.TRS.00.104.20001
LUG	QUICK-LOCK EVO Electric Micro	09-	E8ST (K73)	Tankbag 12 V. 2.5 l - 5 l. Black. 1680 Ballistic Nylon.	⊗	BC.TRE.00.110.20000
LUG	QUICK-LOCK EVO Daypack	09-	E8ST (K73)	Tankbag. 5 l - 9 l. Black. 1680 Ballistic Nylon.	⊗	BC.TRS.00.108.20001
LUG	QUICK-LOCK EVO Micro	09-	E8ST (K73)	Tankbag. 2.5 l - 5 l. Black. 1680 Ballistic Nylon.	⊗	BC.TRS.00.110.20001
LUG	QUICK-LOCK Tankbag ION one	09-	E8ST (K73)	600D MBD Polyester. Black. 5 L - 9 L.	⊗	BC.TRS.00.201.10000
LUG	Strap Tankbag Enduro	09-	E8ST (K73)	Tankbag, 13 L - 22 L. Black. 1680 Ballistic Nylon.	⊗	BC.TRS.00.130.10000
LUG	Strap Tankbag Drybag 130	09-	E8ST (K73)	Tarpaulin. Waterproof. Grey/Black. 13 l - 22 l.	⊗	BC.WPB.00.007.10000
LUG	Strap Tankbag Enduro LT	09-	E8ST (K73)	Tankbag, 5 L - 7,5 L. Black. 1680 Ballistic Nylon.	⊗	BC.TRS.00.131.10000
LUG	Tailbag Rearbag	09-	E8ST (K73)	1680 Ballistic Nylon. Black. 24 l - 36 l.	⊗	BC.HTA.00.304.10000
LUG	Tailbag Cargobag	09-	E8ST (K73)	1680 Ballistic Nylon. Black. 50 l.	⊗	BC.HTA.00.306.10000
LUG	Tailbag Speedpack	09-	E8ST (K73)	1680 Ballistic Nylon. Black 75 l - 90 l.	⊗	BC.HTA.00.301.10000
LUG	Tailbag Jetpack	09-	E8ST (K73)	1680 Ballistic Nylon. Black. 20 l - 33 l.	⊗	BC.HTA.00.303.10000
LUG	Tailbag Rackpack	09-	E8ST (K73)	1680 Ballistic Nylon. Black. 36 l - 45 l.	⊗	BC.HTA.00.305.10000

\* Additional accessory listings: shop.sw-motech.com

⊕ TÜV certified ⊖ No TÜV certificate ⊕ TÜV certificate in preparation ⊗ TÜV certificate not necessary

# BMW

LUG	Tailbag Slipstream	09-	E8ST (K73)	1680 Ballistic Nylon. Black. 13 l.	⊗	BC.HTA.00.307.10000
LUG	Tailbag Drybag 620	09-	E8ST (K73)	Tarpaulin. Waterproof. Grey/Black. 62 l - 72 l.	⊗	BC.WPB.00.006.10000
LUG	Tailbag Drybag 80	09-	E8ST (K73)	Tarpaulin. Waterproof. Grey/Black. 8 l.	⊗	BC.WPB.00.010.10001
LUG	Tailbag Drybag 180	09-	E8ST (K73)	500D Tarpaulin. Waterproof. Grey/Black. 18 l.	⊗	BC.WPB.00.018.10000
NAV	QUICK-LOCK GPS Mount*	09-	E8ST (K73)	Shock absorbent. Black.	⊗	GPS.07.646.10101/B
ERG	Gear Lever	09-	E8ST (K73)	Bike-Specific. Adjustable.	⊗	FSC.07.127.10200/B
ERG	Footrest Kit	08-14	E8ST (K73)	Stainless steel. Silver.	⊕	FRS.05.011.10000/S
SAF	Mirror Extension	15-	E8ST (K73)	Universal. Black. Not in combination with handguards.	⊕	SVL.07.506.10000/B
SAF	Chain Guard	09-	E8ST (K73)	Aluminium. Silver.	⊗	KTS.07.698.10000/S
SAF	Crashbar	09-	E8ST (K73)	Black.	⊗	SBL.07.304.10001/B
SAF	Frame Slider Kit	09-14	E8ST (K73)	Frame Silder / model specific mounting. In pairs.	⊗	STP.07.590.10500/B
SAF	Frame Slider Kit	15-	E8ST (K73)	Frame Silder / model specific mounting. In pairs.	⊗	STP.07.590.10700/B
SAF	Rear Axle Slider Kit	09-	E8ST (K73)	Black. Frame Slider / bike-specific mounting. In pairs.	⊗	STP.07.176.10500/B
SAF	Front Axle Slider Kit	09-14	E8ST (K73)	Black. Frame Slider / bike-specific mounting. In pairs.	⊗	STP.07.176.10600/B
SAF	Front Axle Slider Kit	15-	E8ST (K73)	Black. Frame Slider / bike-specific mounting. In pairs.	⊗	STP.07.176.11000/B
MA	Centerstand	09-	E8ST (K73)	Black.	⊕	HPS.07.669.10000/B
SMF	Brake Reservoir Fixture Kit	09-14	E8ST (K73)	For front-wheel brake. Spacer with rubber.	⊗	CPA.07.596.100

	F 800 S	Year	Type	Information	TÜV	Order-No.
LUG	QUICK-LOCK EVO Side Carrier	06-10	E8ST	Black. Without Adapter Kit.	⊗	KFT.07.305.20000/B
LUG	ALU-RACK	06-10	E8ST	Black. For QUICK-LOCK Adapter Plate.	⊗	GPT.07.306.15000/B
LUG	Strap Tankbag Enduro	06-10	E8ST	Tankbag, 13 L - 22 L. Black. 1680 Ballistic Nylon.	⊗	BC.TRS.00.130.10000
LUG	Strap Tankbag Drybag 130	06-10	E8ST	Tarpaulin. Waterproof. Grey/Black. 13 l - 22 l.	⊗	BC.WPB.00.007.10000
LUG	Strap Tankbag ION four	06-10	E8ST	600D MBD Polyester. Black. 13 L - 22 L.	⊗	BC.TRS.00.204.10000
LUG	Strap Tankbag Enduro LT	06-10	E8ST	Tankbag, 5 L - 7,5 L. Black. 1680 Ballistic Nylon.	⊗	BC.TRS.00.131.10000
LUG	Tailbag Speedpack	06-10	E8ST	1680 Ballistic Nylon. Black 75 l - 90 l.	⊗	BC.HTA.00.301.10000
LUG	Tailbag Jetpack	06-10	E8ST	1680 Ballistic Nylon. Black. 20 l - 33 l.	⊗	BC.HTA.00.303.10000
LUG	Tailbag Rearbag	06-10	E8ST	1680 Ballistic Nylon. Black. 24 l - 36 l.	⊗	BC.HTA.00.304.10000
LUG	Tailbag Cargobag	06-10	E8ST	1680 Ballistic Nylon. Black. 50 l.	⊗	BC.HTA.00.306.10000
LUG	Tailbag Rackpack	06-10	E8ST	1680 Ballistic Nylon. Black. 36 l - 45 l.	⊗	BC.HTA.00.305.10000
LUG	Tailbag Slipstream	06-10	E8ST	1680 Ballistic Nylon. Black. 13 l.	⊗	BC.HTA.00.307.10000
LUG	Tailbag Drybag 620	06-10	E8ST	Tarpaulin. Waterproof. Grey/Black. 62 l - 72 l.	⊗	BC.WPB.00.006.10000
LUG	Tailbag Drybag 80	06-10	E8ST	Tarpaulin. Waterproof. Grey/Black. 8 l.	⊗	BC.WPB.00.010.10001
LUG	Tailbag Drybag 180	06-10	E8ST	500D Tarpaulin. Waterproof. Grey/Black. 18 l.	⊗	BC.WPB.00.018.10000
NAV	QUICK-LOCK GPS Mount*	06-10	E8ST	Shock absorbent. Black.	⊗	GPS.07.646.10400/B
SAF	KOBRA Handguard Kit*	06-10	E8ST	Black. For handlebar internal thread with 6 mm/8 mm. 1-point attachment.	⊗	HPR.00.220.25100/B
SAF	Mirror Extension	06-10	E8ST	Profile. Black.	⊕	SVL.07.501.10800/B
SAF	Crashbar	06-10	E8ST	Black.	⊗	SBL.07.304.10000/B
MA	Centerstand	06-10	E8ST	Black.	⊕	HPS.07.303.100

	F 800 ST	Year	Type	Information	TÜV	Order-No.
LUG	QUICK-LOCK EVO Side Carrier	06-12	E8ST	Black. Without Adapter Kit.	⊗	KFT.07.305.20000/B
LUG	ALU-RACK	06-12	E8ST	Black. For QUICK-LOCK Adapter Plate.	⊗	GPT.07.306.15000/B
LUG	QUICK-LOCK EVO Tankring Adapter Kit	06-12	E8ST	Black. For tank filler neck without screws.	⊗	TRT.00.640.20600/B
LUG	QUICK-LOCK Tankring Adapter Kit	06-12	E8ST	Black. For tank filler neck without screws.	⊗	TRT.00.475.20600/B
LUG	Tankbag Yukon 90	06-12	E8ST	500D Tarpaulin. Waterproof. Grey/Black. 9 L.	⊗	BC.WPB.00.012.20000
LUG	Tankbag Yukon 90	06-12	E8ST	500D Tarpaulin. Waterproof. Yellow. 9 L.	⊗	BC.WPB.00.012.20000/Y
LUG	QUICK-LOCK EVO Electric City	06-12	E8ST	Tankbag 12 V. 11 l - 15 l. Black. 1680 Ballistic Nylon.	⊗	BC.TRE.00.104.20000
LUG	QUICK-LOCK EVO Electric Daypack	06-12	E8ST	Tankbag 12 V. 5 l - 9 l. Black. 1680 Ballistic Nylon.	⊗	BC.TRE.00.108.20000
LUG	QUICK-LOCK EVO City	06-12	E8ST	Tankbag. 11 l - 15 l. Black. 1680 Ballistic Nylon.	⊗	BC.TRS.00.104.20001
LUG	QUICK-LOCK EVO Electric Micro	06-12	E8ST	Tankbag 12 V. 2.5 l - 5 l. Black. 1680 Ballistic Nylon.	⊗	BC.TRE.00.110.20000
LUG	QUICK-LOCK EVO Daypack	06-12	E8ST	Tankbag. 5 l - 9 l. Black. 1680 Ballistic Nylon.	⊗	BC.TRS.00.108.20001
LUG	QUICK-LOCK EVO Micro	06-12	E8ST	Tankbag. 2.5 l - 5 l. Black. 1680 Ballistic Nylon.	⊗	BC.TRS.00.110.20001
LUG	QUICK-LOCK Tankbag ION one	06-12	E8ST	600D MBD Polyester. Black. 5 L - 9 L.	⊗	BC.TRS.00.201.10000
LUG	Strap Tankbag Enduro	06-12	E8ST	Tankbag, 13 L - 22 L. Black. 1680 Ballistic Nylon.	⊗	BC.TRS.00.130.10000
LUG	Strap Tankbag Drybag 130	06-12	E8ST	Tarpaulin. Waterproof. Grey/Black. 13 l - 22 l.	⊗	BC.WPB.00.007.10000
LUG	Strap Tankbag ION four	06-12	E8ST	600D MBD Polyester. Black. 13 L - 22 L.	⊗	BC.TRS.00.204.10000
LUG	Strap Tankbag Enduro LT	06-12	E8ST	Tankbag, 5 L - 7,5 L. Black. 1680 Ballistic Nylon.	⊗	BC.TRS.00.131.10000
LUG	Tailbag Speedpack	06-12	E8ST	1680 Ballistic Nylon. Black 75 l - 90 l.	⊗	BC.HTA.00.301.10000
LUG	Tailbag Jetpack	06-12	E8ST	1680 Ballistic Nylon. Black. 20 l - 33 l.	⊗	BC.HTA.00.303.10000
LUG	Tailbag Rearbag	06-12	E8ST	1680 Ballistic Nylon. Black. 24 l - 36 l.	⊗	BC.HTA.00.304.10000
LUG	Tailbag Cargobag	06-12	E8ST	1680 Ballistic Nylon. Black. 50 l.	⊗	BC.HTA.00.306.10000
LUG	Tailbag Rackpack	06-12	E8ST	1680 Ballistic Nylon. Black. 36 l - 45 l.	⊗	BC.HTA.00.305.10000
LUG	Tailbag Slipstream	06-12	E8ST	1680 Ballistic Nylon. Black. 13 l.	⊗	BC.HTA.00.307.10000
LUG	Tailbag Drybag 620	06-12	E8ST	Tarpaulin. Waterproof. Grey/Black. 62 l - 72 l.	⊗	BC.WPB.00.006.10000

LUG Luggage Systems NAV Navigation & Power Supply ERG Ergonomics SAF Safety MA Maintenance SMF Style meets Function

\* Additional accessory listings: shop.sw-motech.com



# BMW

LUG	Tailbag Drybag 80	06-12	E8ST	Tarpaulin. Waterproof. Grey/Black. 8 L.	⊖	BC.WPB.00.010.10001
LUG	Tailbag Drybag 180	06-12	E8ST	500D Tarpaulin. Waterproof. Grey/Black. 18 L.	⊖	BC.WPB.00.018.10000
NAV	QUICK-LOCK GPS Mount*	06-12	E8ST	Shock absorbent. Black.	⊖	GPS.07.646.10000/B
ERG	Bar Riser*	06-12	E8ST	ø 22 mm. h 30 mm. Black.	⊕	LEH.00.039.150/30/B
ERG	Bar Converter*	06-12	E8ST	ø 22 mm to ø 28 mm. Black. TÜV-certified when used with LSL handlebar.	⊖	LEH.00.039.160/B
SAF	Mirror Extension	06-12	E8ST	Profile. Black.	⊕	SVL.07.501.10800/B
SAF	Frame Slider Kit	06-12	E8ST	Frame Slider / model-specific mounting. In pairs.	⊖	STP.07.590.10400/B
MA	Centerstand	06-12	E8ST	Black.	⊕	HPS.07.303.100

	R 100 GS	Year	Type	Information	TÜV	Order-No.
LUG	Strap Tankbag Enduro	87-96	BMW247	Tankbag, 13 L - 22 L. Black. 1680 Ballistic Nylon.	⊖	BC.TRS.00.130.10000
LUG	Strap Tankbag Enduro LT	87-96	BMW 247	Tankbag, 5 L - 7,5 L. Black. 1680 Ballistic Nylon.	⊖	BC.TRS.00.131.10000
SAF	KOBRA Handguard Kit*	87-95	BMW 247	Black.	⊖	HPR.00.666.20700/BK

	S 1000 R	Year	Type	Information	TÜV	Order-No.
LUG	BLAZE® Panniers Set	14-	K10 (K47)	1680 Ballistic Nylon. Black. 2 × 14 L - 21 L. In pairs. Panniers Spacer Bar incl.	⊖	BC.HTA.07.740.10300/B
LUG	QUICK-LOCK EVO Tankring	14-	K10 (K47)	Fiber reinforced Nylon. Black. Without screws.	⊖	TRT.00.640.12701/B
LUG	QUICK-LOCK Tankring	14-	K10 (K47)	Fiber reinforced Nylon. Black. Without screws.	⊖	TRT.00.645.12701/B
LUG	Tankbag Yukon 90	13-	K10 (K47)	500D Tarpaulin. Waterproof. Grey/Black. 9 L.	⊖	BC.WPB.00.012.20000
LUG	Tankbag Yukon 90	13-	K10 (K47)	500D Tarpaulin. Waterproof. Yellow. 9 L.	⊖	BC.WPB.00.012.20000/Y
LUG	QUICK-LOCK EVO Electric Sport	14-	K10 (K47)	Tankbag 12 V. 14 L - 21 L. Black. 1680 Ballistic Nylon.	⊖	BC.TRE.00.101.20000
LUG	QUICK-LOCK EVO Electric Trial	14-	K10 (K47)	Tankbag 12 V. 15 L - 22 L. Black. 1680 Ballistic Nylon.	⊖	BC.TRE.00.102.20000
LUG	QUICK-LOCK EVO Electric City	14-	K10 (K47)	Tankbag 12 V. 11 L - 15 L. Black. 1680 Ballistic Nylon.	⊖	BC.TRE.00.104.20000
LUG	QUICK-LOCK EVO Sport	14-	K10 (K47)	Tankbag. 14 L - 21 L. Black. 1680 Ballistic Nylon.	⊖	BC.TRS.00.101.20001
LUG	QUICK-LOCK EVO Trial	14-	K10 (K47)	Tankbag. 15 L - 22 L. Black. 1680 Ballistic Nylon.	⊖	BC.TRS.00.102.20001
LUG	QUICK-LOCK EVO Electric Daypack	14-	K10 (K47)	Tankbag 12 V. 5 L - 9 L. Black. 1680 Ballistic Nylon.	⊖	BC.TRE.00.108.20000
LUG	QUICK-LOCK EVO City	14-	K10 (K47)	Tankbag. 11 L - 15 L. Black. 1680 Ballistic Nylon.	⊖	BC.TRS.00.104.20001
LUG	QUICK-LOCK EVO Electric Micro	14-	K10 (K47)	Tankbag 12 V. 2.5 L - 5 L. Black. 1680 Ballistic Nylon.	⊖	BC.TRE.00.110.20000
LUG	QUICK-LOCK EVO Daypack	14-	K10 (K47)	Tankbag. 5 L - 9 L. Black. 1680 Ballistic Nylon.	⊖	BC.TRS.00.108.20001
LUG	QUICK-LOCK EVO Micro	14-	K10 (K47)	Tankbag. 2.5 L - 5 L. Black. 1680 Ballistic Nylon.	⊖	BC.TRS.00.110.20001
LUG	QUICK-LOCK Tankbag ION three	14-	K10 (K47)	600D MBD Polyester. Black. 15 L - 22 L.	⊖	BC.TRS.00.203.10000
LUG	QUICK-LOCK Tankbag ION two	14-	K10 (K47)	600D MBD Polyester. Black. 13 L - 20 L.	⊖	BC.TRS.00.202.10000
LUG	QUICK-LOCK Tankbag ION one	14-	K10 (K47)	600D MBD Polyester. Black. 5 L - 9 L.	⊖	BC.TRS.00.201.10000
LUG	Strap Tankbag Enduro	14-	K10 (K47)	Tankbag, 13 L - 22 L. Black. 1680 Ballistic Nylon.	⊖	BC.TRS.00.130.10000
LUG	Strap Tankbag ION four	14-	K10 (K47)	600D MBD Polyester. Black. 13 L - 22 L.	⊖	BC.TRS.00.204.10000
LUG	Tailbag Speedpack	14-	K10 (K47)	1680 Ballistic Nylon. Black 75 L - 90 L.	⊖	BC.HTA.00.301.10000
LUG	Tailbag Jetpack	14-	K10 (K47)	1680 Ballistic Nylon. Black. 20 L - 33 L.	⊖	BC.HTA.00.303.10000
LUG	Tailbag Rearbag	14-	K10 (K47)	1680 Ballistic Nylon. Black. 24 L - 36 L.	⊖	BC.HTA.00.304.10000
LUG	Tailbag Cargobag	14-	K10 (K47)	1680 Ballistic Nylon. Black. 50 L.	⊖	BC.HTA.00.306.10000
LUG	Tailbag Slipstream	14-	K10 (K47)	1680 Ballistic Nylon. Black. 13 L.	⊖	BC.HTA.00.307.10000
LUG	Tailbag Drybag 620	13-	K10 (K47)	Tarpaulin. Waterproof. Grey/Black. 62 L - 72 L.	⊖	BC.WPB.00.006.10000
LUG	Tailbag Drybag 80	13-	ALL	Tarpaulin. Waterproof. Grey/Black. 8 L.	⊖	BC.WPB.00.010.10001
LUG	Tailbag Drybag 180	13-	K10 (K47)	500D Tarpaulin. Waterproof. Grey/Black. 18 L.	⊖	BC.WPB.00.018.10000
NAV	QUICK-LOCK GPS Mount	14-	K10 (K47)	Shock absorbent. Black.	⊖	GPS.07.646.11201/B
SAF	KOBRA Handguard Kit*	14-	K10 (K47)	Black. For 22 mm handlebars. 1-point attachment.	⊖	HPR.00.220.25000/B
SAF	Mirror Extension	13-	K10 (K47)	Universal. Black.	⊕	SVL.00.505.10600/B
SAF	Frame Slider Kit	14-	K10 (K47)	Black. In pairs.	⊖	STP.07.540.10001/B
SAF	Front Axle Slider Kit	14-	K10 (K47)	Black. Frame Slider / bike-specific mounting. In pairs.	⊖	STP.07.176.10300/B
SAF	Rear Axle Slider Kit	14-	K10 (K47)	Black. Frame Slider / bike-specific mounting. In pairs.	⊖	STP.07.176.10900/B
SMF	Engine Case Protector	14-	K10 (K47)	Black/Silver.	⊖	MSS.07.540.10000

	S 1000 RR	Year	Type	Information	TÜV	Order-No.
LUG	BLAZE® H Panniers Set	10-11	K10 (K46)	1680 Ballistic Nylon. Black. 2 × 14 L - 21 L. In pairs. Panniers Spacer Bar incl.	⊖	BC.HTA.07.740.10002/B
LUG	BLAZE® Panniers Set	12-14	K10 (K46)	1680 Ballistic Nylon. Black. 2 × 14 L - 21 L. In pairs. Panniers Spacer Bar incl.	⊖	BC.HTA.07.740.10300/B
LUG	QUICK-LOCK EVO Tankring	10-	K10 (K46)	Fiber reinforced Nylon. Black. Without screws.	⊖	TRT.00.640.12701/B
LUG	QUICK-LOCK Tankring	10-	K10 (K46)	Fiber reinforced Nylon. Black. Without screws.	⊖	TRT.00.645.12701/B
LUG	Tankbag Yukon 90	10-	K10 (K46)	500D Tarpaulin. Waterproof. Grey/Black. 9 L.	⊖	BC.WPB.00.012.20000
LUG	Tankbag Yukon 90	10-	K10 (K46)	500D Tarpaulin. Waterproof. Yellow. 9 L.	⊖	BC.WPB.00.012.20000/Y
LUG	QUICK-LOCK EVO Electric Sport	10-	K10 (K46)	Tankbag 12 V. 14 L - 21 L. Black. 1680 Ballistic Nylon.	⊖	BC.TRE.00.101.20000
LUG	QUICK-LOCK EVO Electric Daypack	10-	K10 (K46)	Tankbag 12 V. 5 L - 9 L. Black. 1680 Ballistic Nylon.	⊖	BC.TRE.00.108.20000
LUG	QUICK-LOCK EVO Electric Micro	10-	K10 (K46)	Tankbag 12 V. 2.5 L - 5 L. Black. 1680 Ballistic Nylon.	⊖	BC.TRE.00.110.20000
LUG	QUICK-LOCK EVO Daypack	10-	K10 (K46)	Tankbag. 5 L - 9 L. Black. 1680 Ballistic Nylon.	⊖	BC.TRS.00.108.20001
LUG	QUICK-LOCK EVO Micro	10-	K10 (K46)	Tankbag. 2.5 L - 5 L. Black. 1680 Ballistic Nylon.	⊖	BC.TRS.00.110.20001
LUG	QUICK-LOCK EVO Sport	10-	K10 (K46)	Tankbag. 14 L - 21 L. Black. 1680 Ballistic Nylon.	⊖	BC.TRS.00.101.20001
LUG	QUICK-LOCK Tankbag ION two	10-	K10 (K46)	600D MBD Polyester. Black. 13 L - 20 L.	⊖	BC.TRS.00.202.10000

\* Additional accessory listings: shop.sw-motech.com

⊕ TÜV certified ⊖ No TÜV certificate ⊕ TÜV certificate in preparation ⊖ TÜV certificate not necessary

# BMW

LUG	QUICK-LOCK Tankbag ION one	10-	K10 (K46)	600D MBD Polyester. Black. 5 L - 9 L.	⊖	BC.TRS.00.201.10000
LUG	Strap Tankbag Enduro	15-	K10 (K46)	Tankbag, 13 L - 22 L. Black. 1680 Ballistic Nylon.	⊖	BC.TRS.00.130.10000
LUG	Strap Tankbag Drybag 130	15-	K10 (K46)	Tarpaulin. Waterproof. Grey/Black. 13 L - 22 L.	⊖	BC.WPB.00.007.10000
LUG	Strap Tankbag ION four	15-	K10 (K46)	600D MBD Polyester. Black. 13 L - 22 L.	⊖	BC.TRS.00.204.10000
LUG	Tailbag Speedpack	10-	K10 (K46)	1680 Ballistic Nylon. Black 75 L - 90 L.	⊖	BC.HTA.00.301.10000
LUG	Tailbag Rearbag	10-	K10 (K46)	1680 Ballistic Nylon. Black. 24 L - 36 L.	⊖	BC.HTA.00.304.10000
LUG	Tailbag Cargobag	10-	K10 (K46)	1680 Ballistic Nylon. Black. 50 L.	⊖	BC.HTA.00.306.10000
LUG	Tailbag Slipstream	10-	K10 (K46)	1680 Ballistic Nylon. Black. 13 L.	⊖	BC.HTA.00.307.10000
LUG	Tailbag Jetpack	15-	K10 (K46)	1680 Ballistic Nylon. Black. 20 L - 33 L.	⊖	BC.HTA.00.303.10000
LUG	Tailbag Drybag 620	10-	K10 (K46)	Tarpaulin. Waterproof. Grey/Black. 62 L - 72 L.	⊖	BC.WPB.00.006.10000
LUG	Tailbag Drybag 80	10-	K10 (K46)	Tarpaulin. Waterproof. Grey/Black. 8 L.	⊖	BC.WPB.00.010.10001
LUG	Tailbag Drybag 180	10-	K10 (K46)	500D Tarpaulin. Waterproof. Grey/Black. 18 L.	⊖	BC.WPB.00.018.10000
NAV	Ball Clamp Kit 12.5 mm - 25.0 mm	10-	K10 (K46)	Hole ø 12.5 mm - 25.0 mm. 1" ball. GPS Mount / Ball / RAM-Arm.	⊖	CPA.00.424.17000/B
SAF	Mirror Extension	10-	K10 (K46)	Profile. Black.	⊕	SVL.07.501.10900/B
SAF	Frame Slider Kit	10-	K10 (K46)	Frame Slider / model specific mounting. In pairs.	⊖	STP.07.590.10601/B
SAF	Front Axle Slider Kit	15-	K10 (K46)	Black. Frame Slider / bike-specific mounting. In pairs.	⊖	STP.07.176.10300/B
SAF	Rear Axle Slider Kit	15-	K10 (K46)	Black. Frame Slider / bike-specific mounting. In pairs.	⊖	STP.07.176.10900/B
SMF	Engine Case Protector	15-	K10 (K46)	Black/Silver.	⊖	MSS.07.540.10000

	S 1000 XR	Year	Type	Information	TÜV	Order-No.
LUG	BLAZE® H Panniers Set	15-	K10 (K49)	1680 Ballistic Nylon. Black. 2 × 14 L - 21 L. In pairs. Panniers Spacer Bar incl.	⊖	BC.HTA.07.740.10700/B
LUG	AERO ABS Sidecase System	15-	K10 (K49)	Black. AERO Sidecase Set made out of ABS / 600D HCF Polyester. 2 × 25 L. Adapter Kit. Anti-Theft Device.	⊖	KFT.07.592.60000/B
LUG	TRAX ADV Pannier System	15-	K10 (K49)	Black. TRAX ADV Alucases 37 L left and 37 L right. EVO Side Carrier. Adapter Kit. Lock Cylinder-Set.	⊖	KFT.07.592.70000/B
LUG	TRAX ADV Pannier System	15-	K10 (K49)	Silver. TRAX ADV Alucases 37 L left and 37 L right. EVO Side Carrier. Adapter Kit. Lock Cylinder-Set.	⊖	KFT.07.592.70000/S
LUG	TRAX ADV Pannier System	15-	K10 (K49)	Black. TRAX ADV Alucases 45 L left and 45 L right. EVO Side Carrier. Adapter Kit. Lock Cylinder-Set.	⊖	KFT.07.592.70100/B
LUG	TRAX ADV Pannier System	15-	K10 (K49)	Silver. TRAX ADV Alucases 45 L left and 45 L right. EVO Side Carrier. Adapter Kit. Lock Cylinder-Set.	⊖	KFT.07.592.70100/S
LUG	TraX® EVO Pannier System	15-	K10 (K49)	Black. Alucases 37 L left and 37 L right. EVO Side Carrier. Adapter Kit. Lock Cylinder-Set.	⊖	KFT.07.592.50000/B
LUG	TraX® EVO Pannier System	15-	K10 (K49)	Silver. Alucases 37 L left and 37 L right. EVO Side Carrier. Adapter Kit. Lock Cylinder-Set.	⊖	KFT.07.592.50000/S
LUG	TraX® EVO Pannier System	15-	K10 (K49)	Black. Alucases 45 L left and 45 L right. EVO Side Carrier. Adapter Kit. Lock Cylinder-Set.	⊖	KFT.07.592.50100/B
LUG	TraX® EVO Pannier System	15-	K10 (K49)	Silver. Alucases 45 L left and 45 L right. EVO Side Carrier. Adapter Kit. Lock Cylinder-Set.	⊖	KFT.07.592.50100/S
LUG	QUICK-LOCK EVO Side Carrier	15-	K10 (K49)	Black. Without Adapter Kit.	⊖	KFT.07.592.20000/B
LUG	ALU-RACK	15-	K10 (K49)	Black. For QUICK-LOCK Adapter Plate.	⊖	GPT.07.592.15100/B
LUG	ALU-RACK for OEM Luggage Rack	15-	K10 (K49)	Black. For QUICK-LOCK Adapter Plate.	⊖	GPT.07.592.15000/B
LUG	QUICK-LOCK EVO Tankring	15-	K10 (K49)	Fiber reinforced Nylon. Black.	⊖	TRT.00.640.12602/B
LUG	QUICK-LOCK Tankring	15-	K10 (K49)	Fiber reinforced Nylon. Black.	⊖	TRT.00.645.12602/B
LUG	Tankbag Yukon 90	15-	K10 (K49)	500D Tarpaulin. Waterproof. Grey/Black. 9 L.	⊖	BC.WPB.00.012.20000
LUG	Tankbag Yukon 90	15-	K10 (K49)	500D Tarpaulin. Waterproof. Yellow. 9 L.	⊖	BC.WPB.00.012.20000/Y
LUG	QUICK-LOCK EVO Electric Trial	15-	K10 (K49)	Tankbag 12 V. 15 L - 22 L. Black. 1680 Ballistic Nylon.	⊖	BC.TRE.00.102.20000
LUG	QUICK-LOCK EVO Electric GS	15-	K10 (K49)	Tankbag 12 V. 16 L - 22 L. Black. 1680 Ballistic Nylon.	⊖	BC.TRE.00.103.20000
LUG	QUICK-LOCK EVO Electric City	15-	K10 (K49)	Tankbag 12 V. 11 L - 15 L. Black. 1680 Ballistic Nylon.	⊖	BC.TRE.00.104.20000
LUG	QUICK-LOCK EVO Trial	15-	K10 (K49)	Tankbag. 15 L - 22 L. Black. 1680 Ballistic Nylon.	⊖	BC.TRS.00.102.20001
LUG	QUICK-LOCK EVO GS	15-	K10 (K49)	Tankbag. 16 L - 22 L. Black. 1680 Ballistic Nylon.	⊖	BC.TRS.00.103.20001
LUG	QUICK-LOCK EVO Electric Daypack	15-	K10 (K49)	Tankbag 12 V. 5 L - 9 L. Black. 1680 Ballistic Nylon.	⊖	BC.TRE.00.108.20000
LUG	QUICK-LOCK EVO City	15-	K10 (K49)	Tankbag. 11 L - 15 L. Black. 1680 Ballistic Nylon.	⊖	BC.TRS.00.104.20001
LUG	QUICK-LOCK EVO Electric Micro	15-	K10 (K49)	Tankbag 12 V. 2.5 L - 5 L. Black. 1680 Ballistic Nylon.	⊖	BC.TRE.00.110.20000
LUG	QUICK-LOCK EVO Daypack	15-	K10 (K49)	Tankbag. 5 L - 9 L. Black. 1680 Ballistic Nylon.	⊖	BC.TRS.00.108.20001
LUG	QUICK-LOCK EVO Micro	15-	K10 (K49)	Tankbag. 2.5 L - 5 L. Black. 1680 Ballistic Nylon.	⊖	BC.TRS.00.110.20001
LUG	QUICK-LOCK Tankbag ION three	15-	K10 (K49)	600D MBD Polyester. Black. 15 L - 22 L.	⊖	BC.TRS.00.203.10000
LUG	QUICK-LOCK Tankbag ION one	15-	K10 (K49)	600D MBD Polyester. Black. 5 L - 9 L.	⊖	BC.TRS.00.201.10000
LUG	Strap Tankbag Enduro	15-	K10 (K49)	Tankbag, 13 L - 22 L. Black. 1680 Ballistic Nylon.	⊖	BC.TRS.00.130.10000
LUG	Strap Tankbag ION four	15-	K10 (K49)	600D MBD Polyester. Black. 13 L - 22 L.	⊖	BC.TRS.00.204.10000
LUG	Strap Tankbag Enduro LT	15-	K10 (K49)	Tankbag, 5 L - 7,5 L. Black. 1680 Ballistic Nylon.	⊖	BC.TRS.00.131.10000
LUG	Tailbag Speedpack	15-	K10 (K49)	1680 Ballistic Nylon. Black 75 L - 90 L.	⊖	BC.HTA.00.301.10000
LUG	Tailbag Racepack	15-	K10 (K49)	1680 Ballistic Nylon. Black. 50 L - 65 L.	⊖	BC.HTA.00.302.10000
LUG	Tailbag Jetpack	15-	K10 (K49)	1680 Ballistic Nylon. Black. 20 L - 33 L.	⊖	BC.HTA.00.303.10000
LUG	Tailbag Rearbag	15-	K10 (K49)	1680 Ballistic Nylon. Black. 24 L - 36 L.	⊖	BC.HTA.00.304.10000
LUG	Tailbag Cargobag	15-	K10 (K49)	1680 Ballistic Nylon. Black. 5		



# BMW

LUG	Tailbag Drybag 80	15-	K10 (K49)	Tarpaulin. Waterproof. Grey/Black. 8 L.	⊖	BC.WPB.00.010.10001
LUG	Tailbag Drybag 180	15-	K10 (K49)	500D Tarpaulin. Waterproof. Grey/Black. 18 L.	⊖	BC.WPB.00.018.10000
NAV	QUICK-LOCK GPS Mount*	15-	K10 (K49)	Shock absorbent. Black.	⊖	GPS.07.646.11201/B
ERG	Footrest Kit	15-	K10 (K49)	Stainless steel. Silver.	⊕	FRS.07.011.10700/S
ERG	Barback*	15-	K10 (K49)	Silver.	⊕	LEH.07.039.12700/S
SAF	KOBRA Handguard Kit*	15-	K10 (K49)	Black. For original handlebar only. In pairs.	⊖	HPR.00.220.21200/B
SAF	Mirror Extension	15-	K10 (K49)	Universal. Black.	⊕	SVL.07.506.10000/B
SAF	Crashbar	15-	K10 (K49)	Black.	⊖	SBL.07.592.10000/B
SAF	Frame Slider Kit	15-	K10 (K49)	Frame Slider / model specific mounting. In pairs.	⊖	STP.07.590.10800/B
SAF	Front Axle Slider Kit	15-	K10 (K49)	Black. Frame Slider / bike-specific mounting. In pairs.	⊖	STP.07.176.11000/B
SAF	Sidestand Foot	15-	K10 (K49)	Black/Silver.	⊖	STS.07.592.10000
MA	Centerstand	15-	K10 (K49)	Black.	⊕	HPS.07.592.10000/B
SMF	Engine Case Protector	15-	K10 (K49)	Black/Silver.	⊕	MSS.07.540.10000
SMF	Oil Radiator Guard	15-	K10 (K49)	Black.	⊖	KLS.07.592.10000/B
SMF	Frame Cap Set	15-	K10 (K49)	Black. In pairs.	⊖	RAD.07.592.10000/B

	R 1100 GS	Year	Type	Information	TÜV	Order-No.
LUG	TRAX ADV Pannier System	94-99	BMW259	Black. TRAX ADV Alucases 37 L left and 45 L right. EVO Side Carrier. Adapter Kit. Lock Cylinder-Set.	⊖	KFT.07.093.70000/B
LUG	TRAX ADV Pannier System	94-99	BMW259	Silver. TRAX ADV Alucases 37 L left and 45 L right. EVO Side Carrier. Adapter Kit. Lock Cylinder-Set.	⊖	KFT.07.093.70000/S
LUG	TraX® EVO Pannier System	94-99	259	Black. Alucases 37 L left and 45 L right. EVO Side Carrier. Adapter Kit. Lock Cylinder-Set.	⊖	KFT.07.093.50000/B
LUG	TraX® EVO Pannier System	94-99	259	Silver. Alucases 37 L left and 45 L right. EVO Side Carrier. Adapter Kit. Lock Cylinder-Set.	⊖	KFT.07.093.50000/S
LUG	QUICK-LOCK EVO Side Carrier	94-99	259	Black. Without Adapter Kit.	⊖	KFT.07.093.20000/B
LUG	ALU-RACK	94-99	259	Silver. For QUICK-LOCK Adapter Plate.	⊖	GPT.07.337.15000/S
LUG	STEEL-RACK	94-99	259	Black. For TraX® Adapter Kit, T-RaY original baseplates and GIVI Monolock Adapter Kit.	⊖	GPT.07.337.20002/B
LUG	QUICK-LOCK EVO Tankring	94-99	259	Fiber reinforced Nylon. Black. 6 screws.	⊖	TRT.00.640.12000/B
LUG	QUICK-LOCK Tankring	94-99	259	Fiber reinforced Nylon. Black. 6 screws.	⊖	TRT.00.475.12000/B
LUG	Tankbag Yukon 90	94-99	259	500D Tarpaulin. Waterproof. Grey/Black. 9 L.	⊖	BC.WPB.00.012.20000
LUG	Tankbag Yukon 90	94-99	259	500D Tarpaulin. Waterproof. Yellow. 9 L.	⊖	BC.WPB.00.012.20000/Y
LUG	QUICK-LOCK EVO Electric Trial	94-99	259	Tankbag 12 V. 15 l - 22 l. Black. 1680 Ballistic Nylon.	⊖	BC.TRE.00.102.20000
LUG	QUICK-LOCK EVO Electric Engage	94-99	259	Tankbag 12 V. 7 l. Black. 1680 Ballistic Nylon.	⊖	BC.TRE.00.107.20000
LUG	QUICK-LOCK EVO Trial	94-99	259	Tankbag. 15 l - 22 l. Black. 1680 Ballistic Nylon.	⊖	BC.TRS.00.102.20001
LUG	QUICK-LOCK EVO Electric Daypack	94-99	259	Tankbag 12 V. 5 l - 9 l. Black. 1680 Ballistic Nylon.	⊖	BC.TRE.00.108.20000
LUG	QUICK-LOCK EVO Engage	94-99	259	Tankbag. 7 l. Black. 1680 Ballistic Nylon.	⊖	BC.TRS.00.107.20001
LUG	QUICK-LOCK EVO Daypack	94-99	259	Tankbag. 5 l - 9 l. Black. 1680 Ballistic Nylon.	⊖	BC.TRS.00.108.20001
LUG	QUICK-LOCK Tankbag ION three	94-99	259	600D MBD Polyester. Black. 15 L - 22 L.	⊖	BC.TRS.00.203.10000
LUG	QUICK-LOCK Tankbag ION one	94-99	259	600D MBD Polyester. Black. 5 L - 9 L.	⊖	BC.TRS.00.201.10000
LUG	Strap Tankbag Enduro	94-99	259	Tankbag, 13 L - 22 L. Black. 1680 Ballistic Nylon.	⊖	BC.TRS.00.130.10000
LUG	Strap Tankbag Drybag 130	94-99	259	Tarpaulin. Waterproof. Grey/Black. 13 l - 22 l.	⊖	BC.WPB.00.007.10000
LUG	Strap Tankbag ION four	94-99	259	600D MBD Polyester. Black. 13 L - 22 L.	⊖	BC.TRS.00.204.10000
LUG	Strap Tankbag Enduro LT	94-99	259	Tankbag, 5 L - 7,5 L. Black. 1680 Ballistic Nylon.	⊖	BC.TRS.00.131.10000
LUG	Tailbag Racepack	94-99	259	1680 Ballistic Nylon. Black. 50 l - 65 l.	⊖	BC.HTA.00.302.10000
LUG	Tailbag Jetpack	94-99	259	1680 Ballistic Nylon. Black. 20 l - 33 l.	⊖	BC.HTA.00.303.10000
LUG	Tailbag Rearbag	94-99	259	1680 Ballistic Nylon. Black. 24 l - 36 l.	⊖	BC.HTA.00.304.10000
LUG	Tailbag Cargobag	94-99	259	1680 Ballistic Nylon. Black. 50 l.	⊖	BC.HTA.00.306.10000
LUG	Tailbag Rackpack	94-99	259	1680 Ballistic Nylon. Black. 36 l - 45 l.	⊖	BC.HTA.00.305.10000
LUG	Tailbag Slipstream	94-99	259	1680 Ballistic Nylon. Black. 13 l.	⊖	BC.HTA.00.307.10000
LUG	Tailbag Drybag 620	94-99	259	Tarpaulin. Waterproof. Grey/Black. 62 l - 72 l.	⊖	BC.WPB.00.006.10000
LUG	Tailbag Drybag 80	94-99	259	Tarpaulin. Waterproof. Grey/Black. 8 l.	⊖	BC.WPB.00.010.10001
LUG	Tailbag Drybag 180	94-99	259	500D Tarpaulin. Waterproof. Grey/Black. 18 l.	⊖	BC.WPB.00.018.10000
NAV	QUICK-LOCK GPS Mount Crossbar*	94-99	259	Shock absorbent. Black. Ø 10 mm / 12 mm.	⊖	GPS.00.646.10500/B
ERG	Footrest Kit	93-99	259	Stainless steel. Silver.	⊕	FRS.07.011.10500/S
ERG	Barback*	93-99	259	Ø 22 mm. Up 31 mm. Back 22 mm. Black.	⊕	LEH.00.039.152/B
ERG	Bar Riser*	93-99	259	Ø 22 mm. h 30 mm. Black.	⊕	LEH.00.039.150/30/B
ERG	Bar Converter*	93-99	259	Ø 22 mm to Ø 28 mm. Black. TÜV-certified when used with LSL handlebar.	⊖	LEH.00.039.160/B
SAF	Crashbar	94-99	259	Silver.	⊖	SBL.07.405.100

	R 1100 R	Year	Type	Information	TÜV	Order-No.
LUG	QUICK-LOCK EVO Tankring	93-01	BMW259	Fiber reinforced Nylon. Black. 6 screws.	⊖	TRT.00.640.12000/B
LUG	QUICK-LOCK Tankring	93-01	BMW259	Fiber reinforced Nylon. Black. 6 screws.	⊖	TRT.00.475.12000/B
LUG	Tankbag Yukon 90	93-01	BMW259	500D Tarpaulin. Waterproof. Grey/Black. 9 L.	⊖	BC.WPB.00.012.20000
LUG	Tankbag Yukon 90	93-01	BMW259	500D Tarpaulin. Waterproof. Yellow. 9 L.	⊖	BC.WPB.00.012.20000/Y
LUG	QUICK-LOCK EVO Engage	93-01	BMW259	Tankbag. 7 l. Black. 1680 Ballistic Nylon.	⊖	BC.TRS.00.107.20001
LUG	QUICK-LOCK EVO Daypack	93-01	BMW259	Tankbag. 5 l - 9 l. Black. 1680 Ballistic Nylon.	⊖	BC.TRS.00.108.20001

# BMW

LUG	QUICK-LOCK EVO Micro	93-01	BMW259	Tankbag. 2.5 l - 5 l. Black. 1680 Ballistic Nylon.	⊖	BC.TRS.00.110.20001
LUG	QUICK-LOCK Tankbag ION one	93-01	BMW259	600D MBD Polyester. Black. 5 L - 9 L.	⊖	BC.TRS.00.201.10000

	R 1100 RS	Year	Type	Information	TÜV	Order-No.
LUG	QUICK-LOCK EVO Tankring	93-01	BMW259	Fiber reinforced Nylon. Black. 6 screws.	⊖	TRT.00.640.12000/B
LUG	QUICK-LOCK Tankring	93-01	BMW259	Fiber reinforced Nylon. Black. 6 screws.	⊖	TRT.00.475.12000/B
LUG	Tankbag Yukon 90	93-01	BMW259	500D Tarpaulin. Waterproof. Grey/Black. 9 L.	⊖	BC.WPB.00.012.20000
LUG	Tankbag Yukon 90	93-01	BMW259	500D Tarpaulin. Waterproof. Yellow. 9 L.	⊖	BC.WPB.00.012.20000/Y
LUG	QUICK-LOCK EVO Electric Sport	93-01	BMW259	Tankbag 12 V. 14 l - 21 l. Black. 1680 Ballistic Nylon.	⊖	BC.TRE.00.101.20000
LUG	QUICK-LOCK EVO Electric Trial	93-01	BMW259	Tankbag 12 V. 15 l - 22 l. Black. 1680 Ballistic Nylon.	⊖	BC.TRE.00.102.20000
LUG	QUICK-LOCK EVO Sport	93-01	BMW259	Tankbag. 14 l - 21 l. Black. 1680 Ballistic Nylon.	⊖	BC.TRS.00.101.20001
LUG	QUICK-LOCK EVO Trial	93-01	BMW259	Tankbag. 15 l - 22 l. Black. 1680 Ballistic Nylon.	⊖	BC.TRS.00.102.20001
LUG	QUICK-LOCK EVO Electric Daypack	93-01	BMW259	Tankbag 12 V. 5 l - 9 l. Black. 1680 Ballistic Nylon.	⊖	BC.TRE.00.108.20000
LUG	QUICK-LOCK EVO Electric Micro	93-01	BMW259	Tankbag 12 V. 2.5 l - 5 l. Black. 1680 Ballistic Nylon.	⊖	BC.TRE.00.110.20000
LUG	QUICK-LOCK EVO Daypack	93-01	BMW259	Tankbag. 5 l - 9 l. Black. 1680 Ballistic Nylon.	⊖	BC.TRS.00.108.20001
LUG	QUICK-LOCK EVO Micro	93-01	BMW259	Tankbag. 2.5 l - 5 l. Black. 1680 Ballistic Nylon.	⊖	BC.TRS.00.110.20001
LUG	QUICK-LOCK Tankbag ION three	93-01	BMW259	600D MBD Polyester. Black. 15 L - 22 L.	⊖	BC.TRS.00.203.10000
LUG	QUICK-LOCK Tankbag ION two	93-01	BMW259	600D MBD Polyester. Black. 13 L - 20 L.	⊖	BC.TRS.00.202.10000
LUG	QUICK-LOCK Tankbag ION one	93-01	BMW259	600D MBD Polyester. Black. 5 L - 9 L.	⊖	BC.TRS.00.201.10000
LUG	Tailbag Speedpack	93-01	BMW259	1680 Ballistic Nylon. Black 75 l - 90 l.	⊖	BC.HTA.00.301.10000
LUG	Tailbag Racepack	93-01	BMW259	1680 Ballistic Nylon. Black. 50 l - 65 l.	⊖	BC.HTA.00.302.10000
LUG	Tailbag Rearbag	93-01	BMW259	1680 Ballistic Nylon. Black. 24 l - 36 l.	⊖	BC.HTA.00.304.10000
LUG	Tailbag Cargobag	93-01	BMW259	1680 Ballistic Nylon. Black. 50 l.	⊖	BC.HTA.00.306.10000
LUG	Tailbag Slipstream	93-01	BMW259	1680 Ballistic Nylon. Black. 13 l.	⊖	BC.HTA.00.307.10000
LUG	Tailbag Drybag 620	93-01	BMW259	Tarpaulin. Waterproof. Grey/Black. 62 l - 72 l.	⊖	BC.WPB.00.006.10000
LUG	Tailbag Drybag 80	93-01	BMW259	Tarpaulin. Waterproof. Grey/Black. 8 l.	⊖	BC.WPB.00.010.10001
LUG	Tailbag Drybag 180	93-01	BMW259	500D Tarpaulin. Waterproof. Grey/Black. 18 l.	⊖	BC.WPB.00.018.10000
NAV	Universal GPS Mount Kit Navi Case Pro L*	93-01	BMW259	For handlebar Ø 22 / 28 mm, 1 Inch.	⊖	GPS.00.308.30201/B
SAF	KOBRA Handguard Kit*	93-01	BMW259	Black. For handlebar internal thread with 6 mm/8 mm. 1-point attachment.	⊖	HPR.00.220.25100/B

	R 1150 GS	Year	Type	Information	TÜV	Order-No.
LUG	TRAX ADV Pannier System	99-04	R21	Black. TRAX ADV Alucases 37 L left and 45 L right. EVO Side Carrier. Adapter Kit. Lock Cylinder-Set.	⊖	KFT.07.093.70000/B
LUG	TRAX ADV Pannier System	99-04	R21	Silver. TRAX ADV Alucases 37 L left and 45 L right. EVO Side Carrier. Adapter Kit. Lock Cylinder-Set.	⊖	KFT.07.093.70000/S
LUG	TraX® EVO Pannier System	99-04	R21	Black. Alucases 37 L left and 45 L right. EVO Side Carrier. Adapter Kit. Lock Cylinder-Set.	⊖	KFT.07.093.50000/B
LUG	TraX® EVO Pannier System	99-04	R21	Silver. Alucases 37 L left and 45 L right. EVO Side Carrier. Adapter Kit. Lock Cylinder-Set.	⊖	KFT.07.093.50000/S
LUG	QUICK-LOCK EVO Side Carrier	99-04	R21	Black. Without Adapter Kit.	⊖	KFT.07.093.20000/B
LUG	ALU-RACK	99-04	R21	Silver. For QUICK-LOCK Adapter Plate.	⊖	GPT.07.337.15000/S
LUG	STEEL-RACK	99-04	R21	Black. For TraX® Adapter Kit, T-RaY original baseplates and GIVI Monolock Adapter Kit.	⊖	GPT.07.337.20002/B
LUG	QUICK-LOCK EVO Tankring	99-04	R21	Fiber reinforced Nylon. Black. 6 screws.	⊖	TRT.00.640.12000/B
LUG	QUICK-LOCK Tankring	99-04	R21	Fiber reinforced Nylon. Black. 6 screws.	⊖	TRT.00.475.12000/B
LUG	Tankbag Yukon 90	99-04	R21	500D Tarpaulin. Waterproof. Grey/Black. 9 L.	⊖	BC.WPB.00.012.20000
LUG	Tankbag Yukon 90	99-04	R21	500D Tarpaulin. Waterproof. Yellow. 9 L.	⊖	BC.WPB.00.012.20000/Y
LUG	QUICK-LOCK EVO Electric Trial	99-04	R21	Tankbag 12 V. 15 l - 22 l. Black. 1680 Ballistic Nylon.	⊖	BC.TRE.00.102.20000
LUG	QUICK-LOCK EVO Electric Engage	99-04	R21	Tankbag 12 V. 7 l. Black. 1680 Ballistic Nylon.	⊖	BC.TRE.00.107.20000
LUG	QUICK-LOCK EVO Trial	99-04	R21	Tankbag. 15 l - 22 l. Black. 1680 Ballistic Nylon.	⊖	BC.TRS.00.102.20001
LUG	QUICK-LOCK EVO Electric Daypack	99-04	R21	Tankbag 12 V. 5 l - 9 l. Black. 1680 Ballistic Nylon.	⊖	BC.TRE.00.108.20000
LUG	QUICK-LOCK EVO Engage	99-04	R21	Tankbag. 7 l. Black. 1680 Ballistic Nylon.	⊖	BC.TRS.00.107.20001
LUG	QUICK-LOCK EVO Daypack	99-04	R21	Tankbag. 5 l - 9 l. Black. 1680 Ballistic Nylon.	⊖	BC.TRS.00.108.20001
LUG	QUICK-LOCK Tankbag ION three	99-04	R21	600D MBD Polyester. Black. 15 L - 22 L.	⊖	BC.TRS.00.203.10000
LUG	QUICK-LOCK Tankbag ION one	99-04	R21	600D MBD Polyester. Black. 5 L - 9 L.	⊖	BC.TRS.00.201.10000
LUG	Strap Tankbag Enduro	99-04	R21	Tankbag, 13 L - 22 L. Black. 1680 Ballistic Nylon.	⊖	BC.TRS.00.130.10000
LUG	Strap Tankbag Drybag 130	99-04	R21	Tarpaulin. Waterproof. Grey/Black. 13 l - 22 l.	⊖	BC.WPB.00.007.10000
LUG	Strap Tankbag ION four	99-04	R21	600D MBD Polyester. Black. 13 L - 22 L.	⊖	BC.TRS.00.204.10000
LUG	Strap Tankbag Enduro LT	99-04	R21	Tankbag, 5 L - 7,5 L. Black. 1680 Ballistic Nylon.	⊖	BC.TRS.00.131.10000
LUG	Tailbag Speedpack	99-04	R21	1680 Ballistic Nylon. Black 75 l - 90 l.	⊖	BC.HTA.00.301.10000
LUG	Tailbag Racepack	99-04	R21	1680 Ballistic Nylon. Black. 50 l - 65 l.	⊖	BC.HTA.00.302.10000
LUG	Tailbag Jetpack	99-04	R21	1680 Ballistic Nylon. Black. 20 l - 33 l.	⊖	BC.HTA.00.303.10000
LUG	Tailbag Rearbag	99-04	R21	1680 Ballistic Nylon. Black. 24 l - 36 l.	⊖	BC.HTA.00.304.10000
LUG	Tailbag Cargobag	99-04	R21	1680 Ballistic Nylon. Black. 50 l.	⊖	BC.HTA.00.306.10000
LUG	Tailbag Rackpack	99-04	R21	1680 Ballistic Nylon. Black. 36 l - 45 l.	⊖	BC.HTA.00.305.10000
LUG	Tailbag Slipstream	99-04	R21	1680 Ballistic Nylon. Black. 13 l.	⊖	BC.HTA.00.307.10000
LUG	Tailbag Drybag 620	99-04	R21	Tarpaulin. Waterproof. Grey/Black. 62 l - 72 l.	⊖	BC.WPB.00.006.10000
LUG	Tailbag Drybag 80	99-04	R21	Tarpaulin.		



LUG	Tailbag Drybag 180	99-04	R21	500D Tarpaulin. Waterproof. Grey/Black. 18 l.	⊗	BC.WPB.00.018.10000
NAV	QUICK-LOCK GPS Mount Crossbar*	99-04	R21	Shock absorbent. Black. Ø 10 mm / 12 mm.	⊗	GPS.00.646.10500/B
ERG	Footrest Kit	99-04	R21	Stainless steel. Silver.	⊕	FRS.07.011.10500/S
ERG	Barback*	99-04	R21	Ø 22 mm. Up 31 mm. Back 22 mm. Black.	⊕	LEH.00.039.152/B
ERG	Bar Riser*	99-04	R21	Ø 22 mm. h 30 mm. Black.	⊕	LEH.00.039.150/30/B
ERG	Bar Converter*	99-04	R21	Ø 22 mm to Ø 28 mm. Black. TÜV-certified when used with LSL or Nonshock Endurance Bar.	⊖	LEH.00.039.160/B
SAF	KOBRA Handguard Kit*	99-04	R21	Black. For original handlebar only. In pairs. Bar end weight included.	⊗	HPR.00.220.20600/B
SAF	Mirror Extension	99-04	R21	Universal. Black. For M8 thread.	⊕	SVL.00.503.10500/B
SAF	HAWK LED Fog Light Set	99-04	R21	Black. ECE-Mark. Fog lights / Light Mount / power switch / cable harness. In pairs.	⊗	NSW.07.004.60100/B
SAF	Crashbar	99-04	R21	Silver.	⊗	SBL.07.409.100

	R 1150 GS Adventure	Year	Type	Information	TÜV	Order-No.
LUG	TRAX ADV Pannier System	02-05	R21	Black. TRAX ADV Alucases 37 L left and 45 L right. EVO Side Carrier. Adapter Kit. Lock Cylinder-Set.	⊗	KFT.07.093.70000/B
LUG	TRAX ADV Pannier System	02-05	R21	Silver. TRAX ADV Alucases 37 L left and 45 L right. EVO Side Carrier. Adapter Kit. Lock Cylinder-Set.	⊗	KFT.07.093.70000/S
LUG	TraX® EVO Pannier System	02-05	R21	Black. Alucases 37 L left and 45 L right. EVO Side Carrier. Adapter Kit. Lock Cylinder-Set.	⊗	KFT.07.093.50000/B
LUG	TraX® EVO Pannier System	02-05	R21	Silver. Alucases 37 L left and 45 L right. EVO Side Carrier. Adapter Kit. Lock Cylinder-Set.	⊗	KFT.07.093.50000/S
LUG	QUICK-LOCK EVO Side Carrier	02-05	R21	Black. Without Adapter Kit.	⊗	KFT.07.093.20000/B
LUG	ALU-RACK	02-05	R21	Silver. For QUICK-LOCK Adapter Plate.	⊗	GPT.07.726.10000/S
LUG	STEEL-RACK	02-05	R21	Black. For TraX® Adapter Kit and T-RaY original baseplates.	⊗	GPT.07.726.20002/B
LUG	QUICK-LOCK EVO Tankring	02-05	R21	Fiber reinforced Nylon. Black. 6 screws.	⊗	TRT.00.640.12000/B
LUG	QUICK-LOCK Tankring	02-05	R21	Fiber reinforced Nylon. Black. 6 screws.	⊗	TRT.00.475.12000/B
LUG	Tankbag Yukon 90	02-05	R21	500D Tarpaulin. Waterproof. Grey/Black. 9 L.	⊗	BC.WPB.00.012.20000
LUG	Tankbag Yukon 90	02-05	R21	500D Tarpaulin. Waterproof. Yellow. 9 L.	⊗	BC.WPB.00.012.20000/Y
LUG	QUICK-LOCK EVO Electric Trial	02-05	R21	Tankbag 12 V. 15 l – 22 l. Black. 1680 Ballistic Nylon.	⊗	BC.TRE.00.102.20000
LUG	QUICK-LOCK EVO Electric Engage	02-05	R21	Tankbag 12 V. 7 l. Black. 1680 Ballistic Nylon.	⊗	BC.TRE.00.107.20000
LUG	QUICK-LOCK EVO Trial	02-05	R21	Tankbag. 15 l – 22 l. Black. 1680 Ballistic Nylon.	⊗	BC.TRE.00.102.20001
LUG	QUICK-LOCK EVO Electric Daypack	02-05	R21	Tankbag 12 V. 5 l – 9 l. Black. 1680 Ballistic Nylon.	⊗	BC.TRE.00.108.20000
LUG	QUICK-LOCK EVO Engage	02-05	R21	Tankbag. 7 l. Black. 1680 Ballistic Nylon.	⊗	BC.TRS.00.107.20001
LUG	QUICK-LOCK EVO Daypack	02-05	R21	Tankbag. 5 l – 9 l. Black. 1680 Ballistic Nylon.	⊗	BC.TRS.00.108.20001
LUG	QUICK-LOCK Tankbag ION three	02-05	R21	600D MBD Polyester. Black. 15 l – 22 l.	⊗	BC.TRS.00.203.10000
LUG	QUICK-LOCK Tankbag ION one	02-05	R21	600D MBD Polyester. Black. 5 l – 9 l.	⊗	BC.TRS.00.201.10000
LUG	Tailbag Speedpack	02-05	R21	1680 Ballistic Nylon. Black 75 l – 90 l.	⊗	BC.HTA.00.301.10000
LUG	Tailbag Racepack	02-05	R21	1680 Ballistic Nylon. Black. 50 l – 65 l.	⊗	BC.HTA.00.302.10000
LUG	Tailbag Jetpack	02-05	R21	1680 Ballistic Nylon. Black. 20 l – 33 l.	⊗	BC.HTA.00.303.10000
LUG	Tailbag Rearbag	02-05	R21	1680 Ballistic Nylon. Black. 24 l – 36 l.	⊗	BC.HTA.00.304.10000
LUG	Tailbag Cargobag	02-05	R21	1680 Ballistic Nylon. Black. 50 l.	⊗	BC.HTA.00.306.10000
LUG	Tailbag Rackpack	02-05	R21	1680 Ballistic Nylon. Black. 36 l – 45 l.	⊗	BC.HTA.00.305.10000
LUG	Tailbag Stipstream	02-05	R21	1680 Ballistic Nylon. Black. 13 l.	⊗	BC.HTA.00.307.10000
LUG	Tailbag Drybag 620	02-05	R21	Tarpaulin. Waterproof. Grey/Black. 62 l – 72 l.	⊗	BC.WPB.00.006.10000
LUG	Tailbag Drybag 80	02-05	R21	Tarpaulin. Waterproof. Grey/Black. 8 l.	⊗	BC.WPB.00.010.10001
LUG	Tailbag Drybag 180	02-05	R21	500D Tarpaulin. Waterproof. Grey/Black. 18 l.	⊗	BC.WPB.00.018.10000
NAV	Universal GPS Mount Kit Navi Case Pro L*	02-05	R21	For handlebar Ø 22 / 28 mm, 1 Inch.	⊗	GPS.00.308.30201/B
ERG	Footrest Kit	02-04	R21	Stainless steel. Silver.	⊕	FRS.07.011.10500/S
SAF	KOBRA Handguard Kit*	02-05	R21	Black. For original handlebar only. In pairs. Bar end weight included.	⊗	HPR.00.220.20600/B
SAF	HAWK LED Fog Light Set	02-05	R21	Black. ECE-Mark. Fog lights / Light Mount / power switch / cable harness. In pairs.	⊗	NSW.07.004.60100/B
SAF	Crashbar	02-05	R21	Silver.	⊗	SBL.07.408.100

	R 1150 R Roadster, Rockster	Year	Type	Information	TÜV	Order-No.
LUG	ALU-RACK	04-06	R11R	Black. For QUICK-LOCK Adapter Plate.	⊗	GPT.07.345.100/B
LUG	Tailbag Racepack	04-06	R11R	1680 Ballistic Nylon. Black. 50 l – 65 l.	⊗	BC.HTA.00.302.10000
LUG	Tailbag Jetpack	04-06	R11R	1680 Ballistic Nylon. Black. 20 l – 33 l.	⊗	BC.HTA.00.303.10000
LUG	Tailbag Rearbag	04-06	R11R	1680 Ballistic Nylon. Black. 24 l – 36 l.	⊗	BC.HTA.00.304.10000
LUG	Tailbag Cargobag	04-06	R11R	1680 Ballistic Nylon. Black. 50 l.	⊗	BC.HTA.00.306.10000
LUG	Tailbag Rackpack	04-06	R11R	1680 Ballistic Nylon. Black. 36 l – 45 l.	⊗	BC.HTA.00.305.10000
LUG	Tailbag Stipstream	04-06	R11R	1680 Ballistic Nylon. Black. 13 l.	⊗	BC.HTA.00.307.10000
LUG	Tailbag Drybag 620	04-06	R11R	Tarpaulin. Waterproof. Grey/Black. 62 l – 72 l.	⊗	BC.WPB.00.006.10000
LUG	Tailbag Drybag 80	04-06	R11R	Tarpaulin. Waterproof. Grey/Black. 8 l.	⊗	BC.WPB.00.010.10001
LUG	Tailbag Drybag 180	04-06	R11R	500D Tarpaulin. Waterproof. Grey/Black. 18 l.	⊗	BC.WPB.00.018.10000
NAV	QUICK-LOCK GPS Mount*	04-06	R11R	Shock absorbent. Black.	⊗	GPS.01.646.10000/B
SAF	KOBRA Handguard Kit*	04-06	R11R	Black. For handlebar internal thread with 6 mm/8 mm. 1-point attachment.	⊗	HPR.00.220.25100/B
SAF	Crashbar	04-06	R11R	Silver.	⊗	SBL.07.344.100

	R nineT	Year	Type	Information	TÜV	Order-No.
LUG	BLAZE® H Panniers Set	14-	R1ST (K21)	1680 Ballistic Nylon. Black. 2 × 14 l – 21 l. In pairs. Panniers Spacer Bar incl.	⊗	BC.HTA.07.740.10400/B
LUG	QUICK-LOCK EVO Tankring	14-	R1ST (K21)	Fiber reinforced Nylon. Black. Without screws.	⊗	TRT.00.640.12701/B
LUG	QUICK-LOCK Tankring	14-	R1ST (K21)	Fiber reinforced Nylon. Black. Without screws.	⊗	TRT.00.475.12701/B
LUG	Tankbag Yukon 90	14-	R1ST (K21)	500D Tarpaulin. Waterproof. Grey/Black. 9 L.	⊗	BC.WPB.00.012.20000
LUG	Tankbag Yukon 90	14-	R1ST (K21)	500D Tarpaulin. Waterproof. Yellow. 9 L.	⊗	BC.WPB.00.012.20000/Y
LUG	QUICK-LOCK EVO Electric Sport	14-	R1ST (K21)	Tankbag 12 V. 14 l – 21 l. Black. 1680 Ballistic Nylon.	⊗	BC.TRE.00.101.20000
LUG	QUICK-LOCK EVO Sport	14-	R1ST (K21)	Tankbag. 14 l – 21 l. Black. 1680 Ballistic Nylon.	⊗	BC.TRS.00.101.20001
LUG	QUICK-LOCK EVO Electric Daypack	14-	R1ST (K21)	Tankbag 12 V. 5 l – 9 l. Black. 1680 Ballistic Nylon.	⊗	BC.TRE.00.108.20000
LUG	QUICK-LOCK EVO Electric Micro	14-	R1ST (K21)	Tankbag 12 V. 2.5 l – 5 l. Black. 1680 Ballistic Nylon.	⊗	BC.TRE.00.110.20000
LUG	QUICK-LOCK EVO Daypack	14-	R1ST (K21)	Tankbag. 5 l – 9 l. Black. 1680 Ballistic Nylon.	⊗	BC.TRS.00.108.20001
LUG	QUICK-LOCK EVO Micro	14-	R1ST (K21)	Tankbag. 2.5 l – 5 l. Black. 1680 Ballistic Nylon.	⊗	BC.TRS.00.110.20001
LUG	QUICK-LOCK Tankbag ION two	14-	R1ST (K21)	600D MBD Polyester. Black. 13 l – 20 l.	⊗	BC.TRS.00.202.10000
LUG	QUICK-LOCK Tankbag ION one	14-	R1ST (K21)	600D MBD Polyester. Black. 5 l – 9 l.	⊗	BC.TRS.00.201.10000
LUG	Tailbag Racepack	14-	R1ST (K21)	1680 Ballistic Nylon. Black. 50 l – 65 l.	⊗	BC.HTA.00.302.10000
LUG	Tailbag Rearbag	14-	R1ST (K21)	1680 Ballistic Nylon. Black. 24 l – 36 l.	⊗	BC.HTA.00.304.10000
LUG	Tailbag Rackpack	14-	R1ST (K21)	1680 Ballistic Nylon. Black. 36 l – 45 l.	⊗	BC.HTA.00.305.10000
LUG	Tailbag Slipstream	14-	R1ST (K21)	1680 Ballistic Nylon. Black. 13 l.	⊗	BC.HTA.00.307.10000
LUG	Legend Gear Side Bag Set	14-	R1ST (K21)	Left LC1 (9.8 l) / Right LC2 (13.5 l). Incl. Side Carrier SLC. Water resistant. Napalon/Canvas.	⊗	BC.HTA.07.512.20000
LUG	Legend Gear Tail Bag LR2	14-	R1ST (K21)	48 l. Water resistant. Napalon/Canvas.	⊗	BC.HTA.00.405.10000
LUG	Legend Gear Tail Bag LR1	14-	R1ST (K21)	17.5 l. Backpack function. Water resistant. Napalon/Canvas.	⊗	BC.HTA.00.404.10000
LUG	Legend Gear Tank Bag LT2	14-	R1ST (K21)	5.5 l. Strap fastening. Water resistant. Napalon/Canvas.	⊗	BC.TRS.00.402.10000
LUG	Legend Gear Tank Strap SLA	14-	R1ST (K21)	Bike-Specific. For Legend Gear Accessory Bags LA1/LA2. Napalon.	⊗	BC.TRS.07.512.10000
LUG	Legend Gear Side Carrier SLC left	14-	R1ST (K21)	Bike-specific. For Legend Gear Side Bags LC1/LC2.	⊗	HTA.07.512.10000
LUG	Legend Gear Side Carrier SLC right	14-	R1ST (K21)	Bike-specific. For Legend Gear Side Bags LC1/LC2.	⊗	HTA.07.512.11000
NAV	QUICK-LOCK GPS Mount*	14-	R1ST (K21)	Shock absorbent. Black.	⊗	GPS.07.646.10600/B
ERG	Gear Lever	14-	R1ST (K21)	Bike-Specific. Adjustable.	⊗	FSC.07.127.10400
ERG	Footrest Kit	14-	R1ST (K21)	Stainless steel. Silver.	⊕	FRS.11.011.10000/S
SAF	Mirror Extension	14-	R1ST (K21)	Universal. Black.	⊕	SVL.07.506.10000/B
SAF	Engine Guard	14-	R1ST (K21)	Silver.	⊗	MSS.07.512.10000/S
SAF	Crashbar	14-	R1ST (K21)	Black.	⊗	SBL.07.512.10000/B
SAF	Front Axle Slider Kit	14-	R1ST (K21)	Black. Frame Slider / bike-specific mounting. In pairs.	⊗	STP.07.176.10800/B
SAF	Rear Axle Slider Kit	14-	R1ST (K21)	Black. Frame Slider / bike-specific mounting. In pairs.	⊗	STP.07.176.10000/B
SAF	Sidestand Foot	14-	R1ST (K21)	Black/Silver. Foot/mounting.	⊗	STS.07.102.10600
SMF	Cylinder Guard	14-	R1ST (K21)	Golden. Aluminium. In pairs.	⊗	MSS.07.754.10000/GD
SMF	Cylinder Guard	14-	R1ST (K21)	Silver. In pairs.	⊗	MSS.07.754.10000/S
SMF	Headlight Guard	14-	R1ST (K21)	Black.	⊖	LPS.07.512.10000/B
SMF	Frame Cap Set	14-	R1ST (K21)	Black. In pairs.	⊗	RAD.07.737.10200/B
SMF	Frame Cap Set	14-	R1ST (K21)	Golden. Aluminium. In pairs.	⊗	RAD.07.737.10200/GD
SMF	Potentiometer Guard	14-	R1ST (K21)	Golden. Aluminium.	⊗	SCT.07.174.10200/GD
SMF	Potentiometer Guard	14-	R1ST (K21)	Silver. Aluminium.	⊗	SCT.07.174.10200/S
SMF	Brake Cylinder Guard	14-	R1ST (K21)	Golden. Aluminium.	⊗	BPS.07.175.10200/GD
SMF	Brake Cylinder Guard	14-	R1ST (K21)	Silver.	⊗	BPS.07.175.10200/S
SMF	Brake Reservoir Guard	14-	R1ST (K21)	Golden. Aluminium.	⊗	SCT.07.174.10700/GD
SMF	Brake Reservoir Guard	14-	R1ST (K21)	Silver.	⊗	SCT.07.174.10700/S

	K 1200 GT	Year	Type	Information	TÜV	Order-No.
LUG	QUICK-LOCK EVO Tankring	03-08	K12GT	Fiber reinforced Nylon. Black.	⊗	TRT.00.640.12602/B
LUG	QUICK-LOCK Tankring	03-08	K12GT	Fiber reinforced Nylon. Black.	⊗	TRT.00.475.12602/B
LUG	Tankbag Yukon 90	03-08	K12GT	500D Tarpaulin. Waterproof. Grey/Black. 9 L.	⊗	BC.WPB.00.012.20000
LUG	Tankbag Yukon 90	03-08	K12GT	500D Tarpaulin. Waterproof. Yellow. 9 L.	⊗	BC.WPB.00.012.20000/Y
LUG	QUICK-LOCK EVO Electric GS	03-08	K12GT	Tankbag 12 V. 16 l – 22 l. Black. 1680 Ballistic Nylon.	⊗	BC.TRE.00.103.20000
LUG	QUICK-LOCK EVO Electric City	03-08	K12GT	Tankbag 12 V. 11 l – 15 l. Black. 1680 Ballistic Nylon.	⊗	BC.TRE.00.104.20000
LUG	QUICK-LOCK EVO GS	03-08	K12GT	Tankbag. 16 l – 22 l. Black. 1680 Ballistic Nylon.	⊗	BC.TRS.00.103.20001
LUG	QUICK-LOCK EVO Electric Daypack	03-08	K12GT	Tankbag 12 V. 5 l – 9 l. Black. 1680 Ballistic Nylon.	⊗	BC.TRE.00.108.20000
LUG	QUICK-LOCK EVO City	03-08	K12GT	Tankbag. 11 l – 15 l. Black. 1680 Ballistic Nylon.	⊗	BC.TRS.00.104.20001
LUG	QUICK-LOCK EVO Electric Micro	03-08	K12GT	Tankbag 12 V. 2.5 l – 5 l. Black. 1680 Ballistic Nylon.	⊗	BC.TRE.00.110.20000
LUG	QUICK-LOCK EVO Daypack	03-08	K12GT	Tankbag. 5 l – 9 l. Black. 1680 Ballistic Nylon.	⊗	BC.TRS.00.108.20001
LUG	QUICK-LOCK EVO Micro	03-08	K12GT	Tankbag. 2.5 l – 5 l. Black. 1680 Ballistic Nylon.	⊗	BC.TRS.00.110.20001
LUG	QUICK-LOCK Tankbag ION one	03-08	K12GT	600D MBD Polyester. Black. 5 l – 9 l.	⊗	BC.TRS.00.201.10000
LUG	Tailbag Jetpack	03-08	K12GT	1680 Ballistic Nylon. Black. 20 l – 33 l.	⊗	BC.HTA.00.303.10000
LUG	Tailbag Rearbag	03-08	K12GT	1680 Ballistic Nylon. Black. 24 l – 36 l.	⊗	BC.HTA.00.304.10000
LUG	Tailbag Slipstream	03-08	K12GT	1680 Ballistic Nylon. Black. 13 l.	⊗	BC.HTA.00.307.10000
NAV	QUICK-LOCK GPS Mount	03-08	K12GT	Shock absorbent. Black.	⊗	GPS.07.646.10200/B

\* Additional accessory listings: shop.sw-motech.com

⊕ TÜV certified ⊖ No TÜV certificate ⊕ TÜV certificate in preparation ⊗ TÜV certificate not necessary

LUG Luggage Systems NAV Navigation & Power Supply ERG Ergonomics SAF Safety MA Maintenance SMF Style meets Function

\* Additional accessory listings: shop.sw-motech.com



# BMW

	K 1200 R	Year	Type	Information	TÜV	Order-No.
LUG	ALU-RACK	05-08	K12R	Black. For QUICK-LOCK Adapter Plate / BMW Carrier.	⊗	GPT.07.411.15000/B
LUG	QUICK-LOCK EVO Tankring	05-08	K12R	Fiber reinforced Nylon. Black.	⊗	TRT.00.640.12602/B
LUG	QUICK-LOCK Tankring	05-08	K12R	Fiber reinforced Nylon. Black.	⊗	TRT.00.475.12602/B
LUG	Tankbag Yukon 90	05-08	K12R	500D Tarpaulin. Waterproof. Grey/Black. 9 L.	⊗	BC.WPB.00.012.20000
LUG	Tankbag Yukon 90	05-08	K12R	500D Tarpaulin. Waterproof. Yellow. 9 L.	⊗	BC.WPB.00.012.20000/Y
LUG	QUICK-LOCK EVO Electric Sport	05-08	K12R	Tankbag 12 V. 14 l - 21 l. Black. 1680 Ballistic Nylon.	⊗	BC.TRE.00.101.20000
LUG	QUICK-LOCK EVO Sport	05-08	K12R	Tankbag. 14 l - 21 l. Black. 1680 Ballistic Nylon.	⊗	BC.TRS.00.101.20001
LUG	QUICK-LOCK EVO Electric Daypack	05-08	K12R	Tankbag 12 V. 5 l - 9 l. Black. 1680 Ballistic Nylon.	⊗	BC.TRE.00.108.20000
LUG	QUICK-LOCK EVO Electric Micro	05-08	K12R	Tankbag 12 V. 2.5 l - 5 l. Black. 1680 Ballistic Nylon.	⊗	BC.TRE.00.110.20000
LUG	QUICK-LOCK EVO Daypack	05-08	K12R	Tankbag. 5 l - 9 l. Black. 1680 Ballistic Nylon.	⊗	BC.TRS.00.108.20001
LUG	QUICK-LOCK EVO Micro	05-08	K12R	Tankbag. 2.5 l - 5 l. Black. 1680 Ballistic Nylon.	⊗	BC.TRS.00.110.20001
LUG	QUICK-LOCK Tankbag ION two	05-08	K12R	600D MBD Polyester. Black. 13 l - 20 l.	⊗	BC.TRS.00.202.10000
LUG	QUICK-LOCK Tankbag ION one	05-08	K12R	600D MBD Polyester. Black. 5 l - 9 l.	⊗	BC.TRS.00.201.10000
LUG	Tailbag Speedpack	05-08	K12R	1680 Ballistic Nylon. Black 75 l - 90 l.	⊗	BC.HTA.00.301.10000
LUG	Tailbag Jetpack	05-08	K12R	1680 Ballistic Nylon. Black. 20 l - 33 l.	⊗	BC.HTA.00.303.10000
LUG	Tailbag Rearbag	05-08	K12R	1680 Ballistic Nylon. Black. 24 l - 36 l.	⊗	BC.HTA.00.304.10000
LUG	Tailbag Cargobag	05-08	K12R	1680 Ballistic Nylon. Black. 50 l.	⊗	BC.HTA.00.306.10000
LUG	Tailbag Rackpack	05-08	K12R	1680 Ballistic Nylon. Black. 36 l - 45 l.	⊗	BC.HTA.00.305.10000
LUG	Tailbag Stipstream	05-08	K12R	1680 Ballistic Nylon. Black. 13 l.	⊗	BC.HTA.00.307.10000
LUG	Tailbag Drybag 620	05-08	K12R	Tarpaulin. Waterproof. Grey/Black. 62 l - 72 l.	⊗	BC.WPB.00.006.10000
LUG	Tailbag Drybag 80	05-08	K12R	Tarpaulin. Waterproof. Grey/Black. 8 l.	⊗	BC.WPB.00.010.10001
LUG	Tailbag Drybag 180	05-08	K12R	500D Tarpaulin. Waterproof. Grey/Black. 18 l.	⊗	BC.WPB.00.018.10000
NAV	QUICK-LOCK GPS Mount*	05-08	K12R	Shock absorbent. Black.	⊗	GPS.07.646.10400/B
SAF	Mirror Extension	04-08	K12R	Universal. Black.	⊕	SVL.00.505.102
SAF	Crashbar	05-08	K12R	Black.	⊗	SBL.07.413.100/B
MA	Centerstand	04-08	K12R	Black.	⊕	HPS.07.360.10000/B

	K 1200 R Sport	Year	Type	Information	TÜV	Order-No.
LUG	ALU-RACK	07-08	K12R	Black. For QUICK-LOCK Adapter Plate / BMW Carrier.	⊗	GPT.07.411.15000/B
LUG	QUICK-LOCK EVO Tankring	07-08	K12R	Fiber reinforced Nylon. Black. 6 screws.	⊗	TRT.00.640.12000/B
LUG	QUICK-LOCK Tankring	07-08	K12R	Fiber reinforced Nylon. Black. 6 screws.	⊗	TRT.00.475.12000/B
LUG	Tankbag Yukon 90	07-08	K12R	500D Tarpaulin. Waterproof. Grey/Black. 9 L.	⊗	BC.WPB.00.012.20000
LUG	Tankbag Yukon 90	07-08	K12R	500D Tarpaulin. Waterproof. Yellow. 9 L.	⊗	BC.WPB.00.012.20000/Y
LUG	QUICK-LOCK EVO Electric Sport	07-08	K12R	Tankbag 12 V. 14 l - 21 l. Black. 1680 Ballistic Nylon.	⊗	BC.TRE.00.101.20000
LUG	QUICK-LOCK EVO Sport	07-08	K12R	Tankbag. 14 l - 21 l. Black. 1680 Ballistic Nylon.	⊗	BC.TRS.00.101.20001
LUG	QUICK-LOCK EVO Electric Daypack	07-08	K12R	Tankbag 12 V. 5 l - 9 l. Black. 1680 Ballistic Nylon.	⊗	BC.TRE.00.108.20000
LUG	QUICK-LOCK EVO Electric Micro	07-08	K12R	Tankbag 12 V. 2.5 l - 5 l. Black. 1680 Ballistic Nylon.	⊗	BC.TRE.00.110.20000
LUG	QUICK-LOCK EVO Daypack	07-08	K12R	Tankbag. 5 l - 9 l. Black. 1680 Ballistic Nylon.	⊗	BC.TRS.00.108.20001
LUG	QUICK-LOCK EVO Micro	07-08	K12R	Tankbag. 2.5 l - 5 l. Black. 1680 Ballistic Nylon.	⊗	BC.TRS.00.110.20001
LUG	QUICK-LOCK Tankbag ION two	07-08	K12R	600D MBD Polyester. Black. 13 l - 20 l.	⊗	BC.TRS.00.202.10000
LUG	QUICK-LOCK Tankbag ION one	07-08	K12R	600D MBD Polyester. Black. 5 l - 9 l.	⊗	BC.TRS.00.201.10000
LUG	Tailbag Speedpack	07-08	K12R	1680 Ballistic Nylon. Black 75 l - 90 l.	⊗	BC.HTA.00.301.10000
LUG	Tailbag Jetpack	07-08	K12R	1680 Ballistic Nylon. Black. 20 l - 33 l.	⊗	BC.HTA.00.303.10000
LUG	Tailbag Rearbag	07-08	K12R	1680 Ballistic Nylon. Black. 24 l - 36 l.	⊗	BC.HTA.00.304.10000
LUG	Tailbag Cargobag	07-08	K12R	1680 Ballistic Nylon. Black. 50 l.	⊗	BC.HTA.00.306.10000
LUG	Tailbag Rackpack	07-08	K12R	1680 Ballistic Nylon. Black. 36 l - 45 l.	⊗	BC.HTA.00.305.10000
LUG	Tailbag Stipstream	07-08	K12R	1680 Ballistic Nylon. Black. 13 l.	⊗	BC.HTA.00.307.10000
LUG	Tailbag Drybag 620	07-08	K12R	Tarpaulin. Waterproof. Grey/Black. 62 l - 72 l.	⊗	BC.WPB.00.006.10000
LUG	Tailbag Drybag 80	07-08	K12R	Tarpaulin. Waterproof. Grey/Black. 8 l.	⊗	BC.WPB.00.010.10001
LUG	Tailbag Drybag 180	07-08	K12R	500D Tarpaulin. Waterproof. Grey/Black. 18 l.	⊗	BC.WPB.00.018.10000
NAV	QUICK-LOCK GPS Mount*	07-08	K12R	Shock absorbent. Black.	⊗	GPS.07.646.10400/B
SAF	Mirror Extension	06-08	K12R	Universal. Black.	⊕	SVL.00.505.102
SAF	Crashbar	07-08	K12R	Black.	⊗	SBL.07.413.100/B
MA	Centerstand	07-08	K12R	Black. Fairing-cutout required.	⊕	HPS.07.360.10000/B

	K 1200 S	Year	Type	Information	TÜV	Order-No.
LUG	QUICK-LOCK EVO Side Carrier	05-08	K12S	Black. Without Adapter Kit.	⊗	KFT.07.362.20000/B
LUG	ALU-RACK	05-08	K12S	Black. For QUICK-LOCK Adapter Plate.	⊗	GPT.07.361.15000/B
LUG	QUICK-LOCK EVO Tankring	05-08	K12S	Fiber reinforced Nylon. Black. 6 screws.	⊗	TRT.00.640.12000/B
LUG	QUICK-LOCK Tankring	05-08	K12S	Fiber reinforced Nylon. Black. 6 screws.	⊗	TRT.00.475.12000/B
LUG	Tankbag Yukon 90	05-08	K12S	500D Tarpaulin. Waterproof. Grey/Black. 9 L.	⊗	BC.WPB.00.012.20000
LUG	Tankbag Yukon 90	05-08	K12S	500D Tarpaulin. Waterproof. Yellow. 9 L.	⊗	BC.WPB.00.012.20000/Y
LUG	QUICK-LOCK EVO Electric Sport	05-08	K12S	Tankbag 12 V. 14 l - 21 l. Black. 1680 Ballistic Nylon.	⊗	BC.TRE.00.101.20000
LUG	QUICK-LOCK EVO Sport	05-08	K12S	Tankbag. 14 l - 21 l. Black. 1680 Ballistic Nylon.	⊗	BC.TRS.00.101.20001

# BMW

LUG	QUICK-LOCK EVO Electric Daypack	05-08	K12S	Tankbag 12 V. 5 l - 9 l. Black. 1680 Ballistic Nylon.	⊗	BC.TRE.00.108.20000
LUG	QUICK-LOCK EVO Electric Micro	05-08	K12S	Tankbag 12 V. 2.5 l - 5 l. Black. 1680 Ballistic Nylon.	⊗	BC.TRE.00.110.20000
LUG	QUICK-LOCK EVO Daypack	05-08	K12S	Tankbag. 5 l - 9 l. Black. 1680 Ballistic Nylon.	⊗	BC.TRS.00.108.20001
LUG	QUICK-LOCK EVO Micro	05-08	K12S	Tankbag. 2.5 l - 5 l. Black. 1680 Ballistic Nylon.	⊗	BC.TRS.00.110.20001
LUG	QUICK-LOCK Tankbag ION two	05-08	K12S	600D MBD Polyester. Black. 13 l - 20 l.	⊗	BC.TRS.00.202.10000
LUG	QUICK-LOCK Tankbag ION one	05-08	K12S	600D MBD Polyester. Black. 5 l - 9 l.	⊗	BC.TRS.00.201.10000
LUG	Tailbag Speedpack	05-08	K12S	1680 Ballistic Nylon. Black 75 l - 90 l.	⊗	BC.HTA.00.301.10000
LUG	Tailbag Jetpack	05-08	K12S	1680 Ballistic Nylon. Black. 20 l - 33 l.	⊗	BC.HTA.00.303.10000
LUG	Tailbag Rearbag	05-08	K12S	1680 Ballistic Nylon. Black. 24 l - 36 l.	⊗	BC.HTA.00.304.10000
LUG	Tailbag Cargobag	05-08	K12S	1680 Ballistic Nylon. Black. 50 l.	⊗	BC.HTA.00.306.10000
LUG	Tailbag Rackpack	05-08	K12S	1680 Ballistic Nylon. Black. 36 l - 45 l.	⊗	BC.HTA.00.305.10000
LUG	Tailbag Stipstream	05-08	K12S	1680 Ballistic Nylon. Black. 13 l.	⊗	BC.HTA.00.307.10000
LUG	Tailbag Drybag 620	05-08	K12S	Tarpaulin. Waterproof. Grey/Black. 62 l - 72 l.	⊗	BC.WPB.00.006.10000
LUG	Tailbag Drybag 80	05-08	K12S	Tarpaulin. Waterproof. Grey/Black. 8 l.	⊗	BC.WPB.00.010.10001
LUG	Tailbag Drybag 180	05-08	K12S	500D Tarpaulin. Waterproof. Grey/Black. 18 l.	⊗	BC.WPB.00.018.10000
NAV	QUICK-LOCK GPS Mount*	05-08	K12S	Shock absorbent. Black.	⊗	GPS.07.646.10900/B
SAF	Mirror Extension	04-08	K12S	Profile. Black.	⊕	SVL.07.501.105
MA	Centerstand	04-08	K12S	Black. Fairing-cutout required.	⊕	HPS.07.360.10000/B

	R 1200 GS	Year	Type	Information	TÜV	Order-No.
LUG	AERO ABS Sidecase System	04-12	R12 (K25)	Black. AERO Sidecase Set made out of ABS / 600D HCF Polyester. 2 x 25 l. Adapter Kit. Anti-Theft Device.	⊗	KFT.07.311.60000/B
LUG	TRAX ADV Pannier System	04-12	R12 (K25)	Black. TRAX ADV Alucases 37 l left and 45 l right. EVO Side Carrier. Adapter Kit. Lock Cylinder-Set.	⊗	KFT.07.311.70000/B
LUG	TRAX ADV Pannier System	04-12	R12 (K25)	Silver. TRAX ADV Alucases 37 l left and 45 l right. EVO Side Carrier. Adapter Kit. Lock Cylinder-Set.	⊗	KFT.07.311.70000/S
LUG	TraX® EVO Pannier System	04-12	R12 (K25)	Black. Alucases 37 l left and 45 l right. EVO Side Carrier. Adapter Kit. Lock Cylinder-Set.	⊗	KFT.07.311.50000/B
LUG	TraX® EVO Pannier System	04-12	R12 (K25)	Silver. Alucases 37 l left and 45 l right. EVO Side Carrier. Adapter Kit. Lock Cylinder-Set.	⊗	KFT.07.311.50000/S
LUG	QUICK-LOCK EVO Side Carrier	04-12	R12 (K25)	Black. Without Adapter Kit.	⊗	KFT.07.311.20001/B
LUG	ALU-RACK	04-12	R12 (K25)	Silver. For QUICK-LOCK Adapter Plate.	⊗	GPT.07.352.15000/S
LUG	Luggage Carrier	04-12	R12 (K25)	Silver. For retrofitting.	⊗	GPB.07.710.10000/S
LUG	STEEL-RACK	04-12	R12 (K25)	Black. For TraX® Adapter Kit and T-Ray original baseplates.	⊗	GPT.07.352.20002/B
LUG	QUICK-LOCK EVO Tankring	04-07	R12 (K25)	Fiber reinforced Nylon. Black. 6 screws.	⊗	TRT.00.640.12000/B
LUG	QUICK-LOCK EVO Tankring	08-08	R12 (K25)	Fiber reinforced Nylon. Black. Without screws.	⊗	TRT.00.640.12300/B
LUG	QUICK-LOCK EVO Tankring	09-12	R12 (K25)	Fiber reinforced Nylon. Black. Without screws.	⊗	TRT.00.640.12701/B
LUG	QUICK-LOCK Tankring	04-07	R12 (K25)	Fiber reinforced Nylon. Black. 6 screws.	⊗	TRT.00.475.12000/B
LUG	QUICK-LOCK Tankring	08-08	R12 (K25)	Fiber reinforced Nylon. Black. Without screws.	⊗	TRT.00.475.12300/B
LUG	QUICK-LOCK Tankring	09-12	R12 (K25)	Fiber reinforced Nylon. Black. Without screws.	⊗	TRT.00.475.12701/B
LUG	Tankbag Yukon 90	04-12	R12 (K25)	500D Tarpaulin. Waterproof. Grey/Black. 9 L.	⊗	BC.WPB.00.012.20000
LUG	Tankbag Yukon 90	04-12	R12 (K25)	500D Tarpaulin. Waterproof. Yellow. 9 L.	⊗	BC.WPB.00.012.20000/Y
LUG	QUICK-LOCK EVO Electric GS	04-12	R12 (K25)	Tankbag 12 V. 16 l - 22 l. Black. 1680 Ballistic Nylon.	⊗	BC.TRE.00.103.20000
LUG	QUICK-LOCK EVO Electric City	04-12	R12 (K25)	Tankbag 12 V. 11 l - 15 l. Black. 1680 Ballistic Nylon.	⊗	BC.TRE.00.104.20000
LUG	QUICK-LOCK EVO GS	04-12	R12 (K25)	Tankbag. 16 l - 22 l. Black. 1680 Ballistic Nylon.	⊗	BC.TRS.00.103.20001
LUG	QUICK-LOCK EVO Electric Daypack	04-12	R12 (K25)	Tankbag 12 V. 5 l - 9 l. Black. 1680 Ballistic Nylon.	⊗	BC.TRE.00.108.20000
LUG	QUICK-LOCK EVO City	04-12	R12 (K25)	Tankbag. 11 l - 15 l. Black. 1680 Ballistic Nylon.	⊗	BC.TRS.00.104.20001
LUG	QUICK-LOCK EVO Daypack	04-12	R12 (K25)	Tankbag. 5 l - 9 l. Black. 1680 Ballistic Nylon.	⊗	BC.TRS.00.108.20001
LUG	QUICK-LOCK Tankbag ION one	04-12	R12 (K25)	600D MBD Polyester. Black. 5 l - 9 l.	⊗	BC.TRS.00.201.10000
LUG	Strap Tankbag Enduro	04-12	R12 (K25)	Tankbag. 13 l - 22 l. Black. 1680 Ballistic Nylon.	⊗	BC.TRS.00.130.10000
LUG	Strap Tankbag Drybag 130	04-12	R12 (K25)	Tarpaulin. Waterproof. Grey/Black. 13 l - 22 l.	⊗	BC.WPB.00.007.10000
LUG	Strap Tankbag ION four	04-12	R12 (K25)	600D MBD Polyester. Black. 13 l - 22 l.	⊗	BC.TRS.00.204.10000
LUG	Strap Tankbag Enduro LT	04-12	R12 (K25)	Tankbag. 5 l - 7,5 l. Black. 1680 Ballistic Nylon.	⊗	BC.TRS.00.131.10000
LUG	Tailbag Speedpack	04-12	R12 (K25)	1680 Ballistic Nylon. Black 75 l - 90 l.	⊗	BC.HTA.00.301.10000
LUG	Tailbag Jetpack	04-12	R12 (K25)	1680 Ballistic Nylon. Black. 20 l - 33 l.	⊗	BC.HTA.00.303.10000
LUG	Tailbag Rearbag	04-12	R12 (K25)	1680 Ballistic Nylon. Black. 24 l - 36 l.	⊗	BC.HTA.00.304.10000
LUG	Tailbag Cargobag	04-12	R12 (K25)	1680 Ballistic Nylon. Black. 50 l.	⊗	BC.HTA.00.306.10000
LUG	Tailbag Rackpack	04-12	R12 (K25)	1680 Ballistic Nylon. Black. 36 l - 45 l.	⊗	BC.HTA.00.305.10000
LUG	Tailbag Stipstream	04-12	R12 (K25)	1680 Ballistic Nylon. Black. 13 l.	⊗	BC.HTA.00.307.10000
LUG	Tailbag Drybag 620	04-12	R12 (K25)	Tarpaulin. Waterproof. Grey/Black. 62 l - 72 l.	⊗	BC.WPB.00.006.10000
LUG	Tailbag Drybag 80	04-12	R12 (K25)	Tarpaulin. Waterproof. Grey/Black. 8 l.	⊗	BC.WPB.00.010.10001
LUG	Tailbag Drybag 180	04-12	R12 (K25)	500D Tarpaulin. Waterproof. Grey/Black. 18 l.	⊗	BC.WPB.00.018.10000
NAV	QUICK-LOCK GPS Mount*	04-07	R12 (K25)	Shock absorbent. Black.	⊗	GPS.07.646.10500/B
NAV	QUICK-LOCK GPS Mount*	08-09	R12 (K25)	Shock absorbent. Black.	⊗	GPS.07.646.10700/B
NAV	QUICK-LOCK GPS Mount*					



# BMW

ERG	Bar Riser	04-07	R12 (K25)	ø 28 mm. h 30 mm. Black.	⊕	LEH.07.039.111/B
ERG	Barback*	08-12	R12 (K25)	ø 28 mm. Up 20 mm. Back 30 mm. Silver.	⊕	LEH.07.039.12200/S
ERG	Bar Riser	08-12	R12 (K25)	h 28 mm. Silver.	⊕	LEH.07.039.117/S
SAF	KOBRA Handguard Kit*	04-12	R12 (K25)	Black. For original handlebar only. In pairs.	⊖	HPR.00.220.20100/B
SAF	Mirror Extension	04-12	R12 (K25)	Universal. Black.	⊖	SVL.07.506.10000/B
SAF	HAWK LED Fog Light Set	08-12	R12 (K25)	Black. ECE-Mark. Fog lights / Light Mount / power switch / cable harness. In pairs.	⊖	NSW.07.563.60000/B
SAF	Engine Guard	04-12	R12 (K25)	Silver.	⊖	MSS.07.706.10000/S
SAF	Engine Guard Extension	08-12	R12 (K25)	Silver.	⊖	MSS.07.707.10000/S
SAF	Upper Crashbar	04-07	R12 (K25)	Silver. With Engine Crashbar only.	⊖	SBL.07.552.100
SAF	Upper Crashbar	04-07	R12 (K25)	Black. With SW-Motech Engine Crashbar only.	⊖	SBL.07.552.10000/B
SAF	Crashbar	04-12	R12 (K25)	Silver. Valve access.	⊖	SBL.07.562.100
SAF	Crashbar	04-12	R12 (K25)	Black.	⊖	SBL.07.562.10100/B
SAF	Upper Crashbar	08-12	R12 (K25)	Silver. With Engine Crashbar only.	⊖	SBL.07.565.10000/S
SAF	Upper Crashbar	08-12	R12 (K25)	Black. With SW-Engine Crashbar only.	⊖	SBL.07.565.10101/B
SAF	Upper Crashbar	08-12	R12 (K25)	Black. With original BMW Crashbar only.	⊖	SBL.07.565.20000/B
SAF	Front Axle Slider Kit	04-12	R12 (K25)	Black. Frame Slider / bike-specific mounting. In pairs.	⊖	STP.07.176.10100/B
SAF	Rear Axle Slider Kit	04-12	R12 (K25)	Black. Frame Slider / bike-specific mounting. In pairs.	⊖	STP.07.176.10000/B
SAF	Sidestand Foot	04-12	R12 (K25)	Black/Silver. Foot/mounting. Not for factory lowered models.	⊖	STS.07.102.10000/S
SMF	Headlight Guard	04-07	R12 (K25)	Silver. Frame / PVC panel / mounting.	⊖	LPS.07.388.100
SMF	Cylinder Guard	04-09	R12 (K25)	Silver. In pairs.	⊖	MSS.07.709.10000/S
SMF	Headlight Guard	08-12	R12 (K25)	Black. PVC panel / mounting.	⊖	LPS.07.358.10000/B
SMF	Frame Cap Set	08-12	R12 (K25)	Black. In pairs.	⊖	RAD.07.737.10000/B
SMF	Potentiometer Guard	08-12	R12 (K25)	Golden. Aluminium.	⊖	SCT.07.174.10200/GD
SMF	Potentiometer Guard	08-12	R12 (K25)	Silver. Aluminium.	⊖	SCT.07.174.10200/S
SMF	Brake Cylinder Guard	08-12	R12 (K25)	Silver.	⊖	BPS.07.175.10000/S
SMF	Brake Reservoir Guard	08-12	R12 (K25)	For rear-wheel brake. Silver.	⊖	SCT.07.174.10300/S
SMF	Oil Radiator Guard	09-12	R12 (K25)	Black.	⊖	KLS.07.719.10000/B
SMF	Cylinder Guard	10-12	R12 (K25)	Golden. Aluminium. In pairs.	⊖	MSS.07.754.10000/GD
SMF	Cylinder Guard	10-12	R12 (K25)	Silver. In pairs.	⊖	MSS.07.754.10000/S

	R 1200 GS Adventure	Year	Type	Information	TÜV	Order-No.
LUG	AERO ABS Sidecase System	06-13	R12 (K25)	Black. AERO Sidecase Set made out of ABS / 600D HCF Polyester. 2 × 25 L. Adapter Kit. Anti-Theft Device.	⊖	KFT.07.311.60000/B
LUG	TRAX ADV Pannier System	06-13	R12 (K25)	Black. TRAX ADV Alucases 37 L left and 45 L right. EVO Side Carrier. Adapter Kit. Lock Cylinder-Set.	⊖	KFT.07.311.70000/B
LUG	TRAX ADV Pannier System	06-13	R12 (K25)	Silver. TRAX ADV Alucases 37 L left and 45 L right. EVO Side Carrier. Adapter Kit. Lock Cylinder-Set.	⊖	KFT.07.311.70000/S
LUG	TraX® EVO Pannier System	06-13	R12 (K25)	Black. Alucases 37 L left and 45 L right. EVO Side Carrier. Adapter Kit. Lock Cylinder-Set.	⊖	KFT.07.311.50000/B
LUG	TraX® EVO Pannier System	06-13	R12 (K25)	Silver. Alucases 37 L left and 45 L right. EVO Side Carrier. Adapter Kit. Lock Cylinder-Set.	⊖	KFT.07.311.50000/S
LUG	QUICK-LOCK EVO Side Carrier	06-13	R12 (K25)	Black. Without Adapter Kit.	⊖	KFT.07.311.20001/B
LUG	TraX® EVO Sidecase Adapter Kit	06-13	R12 (K25)	Silver. For original side carrier BMW GS 1200 Adventure. In pairs. Fits with TraX and TraX EVO.	⊖	KFT.00.152.10801/S
LUG	ALU-RACK	08-13	R12 (K25)	Silver. For QUICK-LOCK Adapter Plate.	⊖	GPT.07.685.15000/S
LUG	STEEL-RACK	08-13	R12 (K25)	Black. For TraX® Adapter Kit and original T-RaY baseplates.	⊖	GPT.07.685.20002/B
LUG	QUICK-LOCK EVO Tankring	08-08	R12 (K25)	Fiber reinforced Nylon. Black. Without screws.	⊖	TRT.00.640.12300/B
LUG	QUICK-LOCK EVO Tankring	09-13	R12 (K25)	Fiber reinforced Nylon. Black. Without screws.	⊖	TRT.00.640.12701/B
LUG	QUICK-LOCK Tankring	06-07	R12 (K25)	Fiber reinforced Nylon. Black. 6 screws.	⊖	TRT.00.475.12200/B
LUG	QUICK-LOCK Tankring	08-08	R12 (K25)	Fiber reinforced Nylon. Black. Without screws.	⊖	TRT.00.475.12300/B
LUG	QUICK-LOCK Tankring	09-13	R12 (K25)	Fiber reinforced Nylon. Black. Without screws.	⊖	TRT.00.475.12701/B
LUG	Tankbag Yukon 90	08-13	R12 (K25)	500D Tarpaulin. Waterproof. Grey/Black. 9 L.	⊖	BC.WPB.00.012.20000
LUG	Tankbag Yukon 90	08-13	R12 (K25)	500D Tarpaulin. Waterproof. Yellow. 9 L.	⊖	BC.WPB.00.012.20000/Y
LUG	QUICK-LOCK EVO Electric GS	08-13	R12 (K25)	Tankbag 12 V. 16 l - 22 l. Black. 1680 Ballistic Nylon.	⊖	BC.TRE.00.103.20000
LUG	QUICK-LOCK EVO Electric City	08-13	R12 (K25)	Tankbag 12 V. 11 l - 15 l. Black. 1680 Ballistic Nylon.	⊖	BC.TRE.00.104.20000
LUG	QUICK-LOCK EVO GS	08-13	R12 (K25)	Tankbag. 16 l - 22 l. Black. 1680 Ballistic Nylon.	⊖	BC.TRS.00.103.20001
LUG	QUICK-LOCK EVO Electric Daypack	08-13	R12 (K25)	Tankbag 12 V. 5 l - 9 l. Black. 1680 Ballistic Nylon.	⊖	BC.TRE.00.108.20000
LUG	QUICK-LOCK EVO City	08-13	R12 (K25)	Tankbag. 11 l - 15 l. Black. 1680 Ballistic Nylon.	⊖	BC.TRS.00.104.20001
LUG	QUICK-LOCK EVO Electric Micro	08-13	R12 (K25)	Tankbag 12 V. 2.5 l - 5 l. Black. 1680 Ballistic Nylon.	⊖	BC.TRE.00.110.20000
LUG	QUICK-LOCK EVO Daypack	08-13	R12 (K25)	Tankbag. 5 l - 9 l. Black. 1680 Ballistic Nylon.	⊖	BC.TRS.00.108.20001
LUG	QUICK-LOCK EVO Micro	08-13	R12 (K25)	Tankbag. 2.5 l - 5 l. Black. 1680 Ballistic Nylon.	⊖	BC.TRS.00.110.20001
LUG	QUICK-LOCK Tankbag ION one	06-13	R12 (K25)	600D MBD Polyester. Black. 5 L - 9 L.	⊖	BC.TRS.00.201.10000
LUG	Strap Tankbag Enduro	06-13	R12 (K25)	Tankbag. 13 L - 22 L. Black. 1680 Ballistic Nylon.	⊖	BC.TRS.00.130.10000
LUG	Strap Tankbag Drybag 130	06-13	R12 (K25)	Tarpaulin. Waterproof. Grey/Black. 13 l - 22 l.	⊖	BC.WPB.00.007.10000
LUG	Strap Tankbag ION four	06-13	R12 (K25)	600D MBD Polyester. Black. 13 L - 22 L.	⊖	BC.TRS.00.204.10000
LUG	Strap Tankbag Enduro LT	06-13	R12 (K25)	Tankbag. 5 L - 7.5 L. Black. 1680 Ballistic Nylon.	⊖	BC.TRS.00.131.10000
LUG	Tailbag Speedpack	06-13	R12 (K25)	1680 Ballistic Nylon. Black 75 l - 90 l.	⊖	BC.HTA.00.301.10000

\* Additional accessory listings: shop.sw-motech.com

⊕ TÜV certified ⊖ No TÜV certificate ⊕ TÜV certificate in preparation ⊖ TÜV certificate not necessary

LUG Luggage Systems NAV Navigation & Power Supply ERG Ergonomics SAF Safety MA Maintenance SMF Style meets Function

\* Additional accessory listings: shop.sw-motech.com





# BMW

LUG	Tailbag Jetpack	06-13	R12 (K25)	1680 Ballistic Nylon. Black. 20 l - 33 l.	⊗	BC.HTA.00.303.10000
LUG	Tailbag Rearbag	06-13	R12 (K25)	1680 Ballistic Nylon. Black. 24 l - 36 l.	⊗	BC.HTA.00.304.10000
LUG	Tailbag Cargobag	06-13	R12 (K25)	1680 Ballistic Nylon. Black. 50 l.	⊗	BC.HTA.00.306.10000
LUG	Tailbag Rackpack	06-13	R12 (K25)	1680 Ballistic Nylon. Black. 36 l - 45 l.	⊗	BC.HTA.00.305.10000
LUG	Tailbag Slipstream	06-13	R12 (K25)	1680 Ballistic Nylon. Black. 13 l.	⊗	BC.HTA.00.307.10000
LUG	Tailbag Drybag 620	06-13	R12 (K25)	Tarpaulin. Waterproof. Grey/Black. 62 l - 72 l.	⊗	BC.WPB.00.006.10000
LUG	Tailbag Drybag 80	06-13	R12 (K25)	Tarpaulin. Waterproof. Grey/Black. 8 l.	⊗	BC.WPB.00.010.10001
LUG	Tailbag Drybag 180	06-13	R12 (K25)	500D Tarpaulin. Waterproof. Grey/Black. 18 l.	⊗	BC.WPB.00.018.10000
NAV	Nonschock Cockpit GPS Mount*	08-13	R12 (K25)	Shock absorbent. Black.	⊗	GPS.07.637.10000/B
ERG	Gear Lever	06-13	R12 (K25)	Bike-Specific. Adjustable.	⊗	FSC.07.127.10100/B
ERG	Bar Riser	05-13	R12 (K25)	ø 28 mm. h 30 mm. Black.	⊕	LEH.07.039.111/B
SAF	KOBRA Handguard Kit*	06-13	R12 (K25)	Black. For original handlebar only. In pairs.	⊗	HPR.00.220.20100/B
SAF	Mirror Extension	06-13	R12 (K25)	Universal. Black.	⊕	SVL.00.505.102
SAF	Engine Guard	08-13	R12 (K25)	Silver.	⊗	MSS.07.706.10000/S
SAF	Sidestand Foot	08-13	R12 (K25)	Black/Silver. Foot/mounting.	⊗	STS.07.102.10000/S
SMF	Cylinder Guard	06-09	R12 (K25)	Silver. In pairs.	⊗	MSS.07.709.10000/S
SMF	Oil Radiator Guard	08-13	R12 (K25)	Black.	⊗	KLS.07.719.10000/B
SMF	Cylinder Guard	10-13	R12 (K25)	Golden. Aluminium. In pairs.	⊗	MSS.07.754.10000/GD
SMF	Cylinder Guard	10-13	R12 (K25)	Silver. In pairs.	⊗	MSS.07.754.10000/S
SMF	Frame Cap Set	10-13	R12 (K25)	Black. In pairs.	⊗	RAD.07.737.10000/B
SMF	Brake Cylinder Guard	10-13	R12 (K25)	Silver.	⊗	BPS.07.175.10000/S

	R 1200 GS LC	Year	Type	Information	TÜV	Order-No.
LUG	DAKAR Panniers Set	13-	R12W (K50)	1680 D Ballistic Nylon.	⊗	BC.HTA.07.741.10000/B
LUG	TRAX ADV Pannier System	13-	R12W (K50)	Black. TRAX ADV Alucases 45 L left and 37 L right. EVO Side Carrier. Adapter Kit. Lock Cylinder-Set.	⊗	KFT.07.784.70000/B
LUG	TRAX ADV Pannier System	13-	R12W (K50)	Silver. TRAX ADV Alucases 45 L left and 37 L right. EVO Side Carrier. Adapter Kit. Lock Cylinder-Set.	⊗	KFT.07.784.70000/S
LUG	TraX® EVO Pannier System	13-	R12W (K50)	Black. Alucases 45 L left and 37 L right. EVO Side Carrier. Adapter Kit. Lock Cylinder-Set.	⊗	KFT.07.784.50000/B
LUG	TraX® EVO Pannier System	13-	R12W (K50)	Silver. Alucases 45 L left and 37 L right. EVO Side Carrier. Adapter Kit. Lock Cylinder-Set.	⊗	KFT.07.784.50000/S
LUG	QUICK-LOCK EVO Side Carrier	13-	R12W (K50)	Black. Without Adapter Kit.	⊗	KFT.07.784.20001/B
LUG	ALU-RACK	13-	R12W (K50)	Black. For QUICK-LOCK Adapter Plate.	⊗	GPT.07.782.15000/B
LUG	ALU-RACK	13-	R12W (K50)	Silver. For QUICK-LOCK Adapter Plate.	⊗	GPT.07.782.15000/S
LUG	ALU-RACK Lowering Kit	13-	R12W (K50)	Black.	⊗	GPT.07.782.17000/B
LUG	Reinforcement Kit	13-	R12W (K50)	Black. For Original Rear.	⊗	GPT.07.782.18000/B
LUG	STEEL-RACK	13-	R12W (K50)	Black.	⊗	GPT.07.782.20001/B
LUG	SEAT-RACK	13-	R12W (K50)	Black.	⊗	GPT.07.782.40000/B
LUG	QUICK-LOCK EVO Tankring	13-	R12W (K50)	Fiber reinforced Nylon. Black. Not for models with Keyless Ride.	⊗	TRT.00.640.12602/B
LUG	QUICK-LOCK EVO Tankring Adapter Kit	13-	R12W (K50)	Fiber reinforced Nylon. Black. For model with Keyless Ride.	⊗	TRT.00.640.30600/B
LUG	QUICK-LOCK Tankring	13-	R12W (K50)	Fiber reinforced Nylon. Black. Not for models with Keyless Ride.	⊗	TRT.00.475.12602/B
LUG	QUICK-LOCK Tankring Adapter Kit	13-	R12W (K50)	Fiber reinforced Nylon. Black. For model with Keyless Ride.	⊗	TRT.00.475.30600/B
LUG	Tankbag Yukon 90	13-	R12W (K50)	500D Tarpaulin. Waterproof. Grey/Black. 9 l.	⊗	BC.WPB.00.012.20000
LUG	Tankbag Yukon 90	13-	R12W (K50)	500D Tarpaulin. Waterproof. Yellow. 9 l.	⊗	BC.WPB.00.012.20000/Y
LUG	QUICK-LOCK EVO Electric GS	13-	R12W (K50)	Tankbag 12 V. 16 l - 22 l. Black. 1680 Ballistic Nylon.	⊗	BC.TRE.00.103.20000
LUG	QUICK-LOCK EVO GS	13-	R12W (K50)	Tankbag. 16 l - 22 l. Black. 1680 Ballistic Nylon.	⊗	BC.TRS.00.103.20001
LUG	QUICK-LOCK EVO Electric Daypack	13-	R12W (K50)	Tankbag 12 V. 5 l - 9 l. Black. 1680 Ballistic Nylon.	⊗	BC.TRE.00.108.20000
LUG	QUICK-LOCK EVO Electric Micro	13-	R12W (K50)	Tankbag 12 V. 2.5 l - 5 l. Black. 1680 Ballistic Nylon.	⊗	BC.TRE.00.110.20000
LUG	QUICK-LOCK EVO Daypack	13-	R12W (K50)	Tankbag. 5 l - 9 l. Black. 1680 Ballistic Nylon.	⊗	BC.TRS.00.108.20001
LUG	QUICK-LOCK EVO Micro	13-	R12W (K50)	Tankbag. 2.5 l - 5 l. Black. 1680 Ballistic Nylon.	⊗	BC.TRS.00.110.20001
LUG	QUICK-LOCK Tankbag ION one	13-	R12W (K50)	600D MBD Polyester. Black. 5 l - 9 l.	⊗	BC.TRS.00.201.10000
LUG	Strap Tankbag Enduro	13-	R12W (K50)	Tankbag. 13 l - 22 l. Black. 1680 Ballistic Nylon.	⊗	BC.TRS.00.130.10000
LUG	Strap Tankbag Drybag 130	13-	R12W (K50)	Tarpaulin. Waterproof. Grey/Black. 13 l - 22 l.	⊗	BC.WPB.00.007.10000
LUG	Strap Tankbag Enduro LT	13-	R12W (K50)	Tankbag. 5 l - 7.5 l. Black. 1680 Ballistic Nylon.	⊗	BC.TRS.00.131.10000
LUG	Tailbag Jetpack	13-	R12W (K50)	1680 Ballistic Nylon. Black. 20 l - 33 l.	⊗	BC.HTA.00.303.10000
LUG	Tailbag Rearbag	13-	R12W (K50)	1680 Ballistic Nylon. Black. 24 l - 36 l.	⊗	BC.HTA.00.304.10000
LUG	Tailbag Cargobag	13-	R12W (K50)	1680 Ballistic Nylon. Black. 50 l.	⊗	BC.HTA.00.306.10000
LUG	Tailbag Rackpack	13-	R12W (K50)	1680 Ballistic Nylon. Black. 36 l - 45 l.	⊗	BC.HTA.00.305.10000
LUG	Tailbag Slipstream	13-	R12W (K50)	1680 Ballistic Nylon. Black. 13 l.	⊗	BC.HTA.00.307.10000
LUG	Tailbag Drybag 620	13-	R12W (K50)	Tarpaulin. Waterproof. Grey/Black. 62 l - 72 l.	⊗	BC.WPB.00.006.10000
LUG	Tailbag Drybag 80	13-	R12W (K50)	Tarpaulin. Waterproof. Grey/Black. 8 l.	⊗	BC.WPB.00.010.10001
LUG	Tailbag Drybag 180	13-	R12W (K50)	500D Tarpaulin. Waterproof. Grey/Black. 18 l.	⊗	BC.WPB.00.018.10000
NAV	QUICK-LOCK GPS Mount	13-	R12W (K50)	Shock absorbent. Black.	⊗	GPS.07.646.11000/B
ERG	Gear Lever	13-	R12W (K50)	Bike-Specific. Adjustable.	⊗	FSC.07.127.10301/B
ERG	Footrest Kit	13-	R12W (K50)	Stainless steel. Silver.	⊕	FRS.07.011.10301/S
ERG	Barback*	13-	R12W (K50)	ø 32 mm. Up 32 mm. Back 25 mm. Black.	⊕	LEH.07.039.12601/B

\* Additional accessory listings: shop.sw-motech.com

⊕ TÜV certified ⊖ No TÜV certificate ⊕ TÜV certificate in preparation ⊗ TÜV certificate not necessary

# BMW

ERG	Barback*	13-	R12W (K50)	Silver.	⊕	LEH.07.039.12601/S
ERG	Bar Riser	13-	R12W (K50)	ø 32 mm. h 40 mm. Black.	⊕	LEH.07.039.12401/B
ERG	Bar Riser	13-	R12W (K50)	ø 32 mm. h 40 mm. Silver.	⊕	LEH.07.039.12401/S
SAF	KOBRA Handguard Kit*	13-	R12W (K50)	Black. For original handlebar only. In pairs.	⊗	HPR.00.220.21200/B
SAF	Mirror Extension	13-	R12W (K50)	Universal. Black.	⊕	SVL.07.506.10000/B
SAF	HAWK LED Fog Light Set	13-	R12W (K50)	Black. ECE-Mark. Fog lights / Light Mount / power switch / cable harness. In pairs.	⊗	NSW.07.004.60400/B
SAF	Engine Guard	13-	R12W (K50)	Black.	⊗	MSS.07.781.10001/B
SAF	Engine Guard	13-	R12W (K50)	Silver.	⊗	MSS.07.781.10001/S
SAF	Engine Guard Extension Front	13-	R12W (K50)	Black / Silver.	⊗	MSS.07.781.10100/B
SAF	Engine Guard Extension	13-	R12W (K50)	Black. For Centerstand.	⊗	MSS.07.781.10300/B
SAF	Engine Guard Extension	13-	R12W (K50)	Silver. For Centerstand.	⊗	MSS.07.781.10300/S
SAF	CX Crashbar	13-	R12W (K50)	Carbon.	⊗	SBL.07.415.10000
SAF	Crashbar	13-	R12W (K50)	Stainless steel.	⊗	SBL.07.783.10100
SAF	Upper Crashbar	13-	R12W (K50)	Stainless steel.	⊗	SBL.07.788.10100
SAF	Crashbar	13-	R12W (K50)	Black.	⊗	SBL.07.783.10001/B
SAF	Crashbar	13-	R12W (K50)	Silver.	⊗	SBL.07.783.10001/S
SAF	Upper Crashbar	13-	R12W (K50)	Black.	⊗	SBL.07.788.10001/B
SAF	Upper Crashbar	13-	R12W (K50)	Silver.	⊗	SBL.07.788.10001/S
SAF	Front Axle Slider Kit	13-	R12W (K50)	Black. Frame Slider / bike-specific mounting. In pairs.	⊗	STP.07.176.10203/B
SAF	Rear Axle Slider Kit	13-	R12W (K50)	Black. Frame Slider / bike-specific mounting. In pairs.	⊗	STP.07.176.10000/B
SAF	Sidestand Foot	13-	R12W (K50)	Black/Silver. Foot/mounting.	⊗	STS.07.102.10400/B
SMF	Cylinder Guard	13-	R12W (K50)	Silver. In pairs.	⊗	MSS.07.781.10201
SMF	Radiator Guard	13-	R12W (K50)	Black. Aluminium.	⊗	KLS.07.785.10001/B
SMF	Headlight Guard	13-	R12W (K50)	Black. PVC panel / mounting.	⊖	LPS.07.786.10000/B
SMF	Brake-Pump Protection Set	13-	R12W (K50)	Black. For left / right side.	⊗	SCT.07.174.10400/B
SMF	Frame Cap Set	13-	R12W (K50)	Black. In pairs.	⊗	RAD.07.737.10100/B
SMF	Brake Reservoir Guard	13-	R12W (K50)	For rear-wheel brake. Black.	⊗	SCT.07.174.10500/B

	R 1200 GS LC Adventure	Year	Type	Information	TÜV	Order-No.
LUG	DAKAR Panniers Set	13-	R12W (K51)	1680 D Ballistic Nylon.	⊗	BC.HTA.07.741.10000/B
LUG	TRAX ADV Pannier System	13-	R12W (K51)	Black. TRAX ADV Alucases 45 L left and 37 L right. EVO Side Carrier. Adapter Kit. Lock Cylinder-Set.	⊗	KFT.07.784.70000/B
LUG	TRAX ADV Pannier System	13-	R12W (K51)	Silver. TRAX ADV Alucases 45 L left and 37 L right. EVO Side Carrier. Adapter Kit. Lock Cylinder-Set.	⊗	KFT.07.784.70000/S
LUG	TraX® EVO Pannier System	13-	R12W (K51)	Black. Alucases 45 L left and 37 L right. EVO Side Carrier. Adapter Kit. Lock Cylinder-Set.	⊗	KFT.07.784.50000/B
LUG	TraX® EVO Pannier System	13-	R12W (K51)	Silver. Alucases 45 L left and 37 L right. EVO Side Carrier. Adapter Kit. Lock Cylinder-Set.	⊗	KFT.07.784.50000/S
LUG	QUICK-LOCK EVO Side Carrier	13-	R12W (K51)	Black. Without Adapter Kit.	⊗	KFT.07.784.20001/B
LUG	TraX® EVO Sidecase Adapter Kit	13-	R12W (K51)	Silver. For original side carrier BMW R1200GS LC Adventure. In pairs. Fits with TraX and TraX EVO.	⊗	KFT.00.152.10900/S
LUG	ALU-RACK	13-	R12W (K51)	Black. For QUICK-LOCK Adapter Plate. Only in combination with Lowering Kit GPT.07.782.17000/B.	⊗	GPT.07.782.15000/B
LUG	ALU-RACK	13-	R12W (K51)	Silver. For QUICK-LOCK Adapter Plate. Only in combination with Lowering Kit GPT.07.782.17000/B.	⊗	GPT.07.782.15000/S
LUG	ALU-RACK Lowering Kit	13-	R12W (K51)	Black.	⊗	GPT.07.782.17000/B
LUG	STEEL-RACK	13-	R12W (K51)	Black. Only in combination with Lowering Kit GPT.07.782.17000/B.	⊗	GPT.07.782.20001/B
LUG	SEAT-RACK	13-	R12W (K51)	Black.	⊗	GPT.07.782.40000/B
LUG	QUICK-LOCK EVO Tankring Adapter Kit	13-	R12W (K51)	Fiber reinforced Nylon. Black. For model with Keyless Ride.	⊗	TRT.00.640.30600/B
LUG	QUICK-LOCK Tankring	13-	R12W (K51)	Fiber reinforced Nylon. Black. Not for models with Keyless Ride.	⊗	TRT.00.475.12602/B
LUG	QUICK-LOCK Tankring Adapter Kit	13-	R12W (K51)	Fiber reinforced Nylon. Black. For model with Keyless Ride.	⊗	TRT.00.475.30600/B
LUG	Tankbag Yukon 90	13-	R12W (K51)	500D Tarpaulin. Waterproof. Grey/Black. 9 l.	⊗	BC.WPB.00.012.20000
LUG	Tankbag Yukon 90	13-	R12W (K51)	500D Tarpaulin. Waterproof. Yellow. 9 l.	⊗	BC.WPB.00.012.20000/Y
LUG	QUICK-LOCK EVO GS	13-	R12W (K51)	Tankbag. 16 l - 22 l. Black. 1680 Ballistic Nylon.	⊗	BC.TRS.00.103.20001
LUG	QUICK-LOCK EVO Daypack	13-	R12W (K51)	Tankbag. 5 l - 9 l. Black. 1680 Ballistic Nylon.	⊗	BC.TRS.00.108.20001
LUG	QUICK-LOCK EVO Micro	13-	R12W (K51)	Tankbag. 2.5 l - 5 l. Black. 1680 Ballistic Nylon.	⊗	BC.TRS.00.110.20001
LUG	QUICK-LOCK Tankbag ION one	13-	R12W (K51)	600D MBD Polyester. Black. 5 l - 9 l.	⊗	BC.TRS.00.201.10000
LUG	Strap Tankbag Enduro LT	13-	R12W (K51)	Tankbag. 5 l - 7.5 l. Black. 1680 Ballistic Nylon.	⊗	BC.TRS.00.131.10000
LUG	Tailbag Jetpack	13-	R12W (K51)	1680 Ballistic Nylon. Black. 20 l - 33 l.	⊗	BC.HTA.00.303.10000
LUG	Tailbag Rearbag	13-	R12W (K51)	1680 Ballistic Nylon. Black. 24 l - 36 l.	⊗	BC.HTA.00.304.10000
LUG	Tailbag Cargobag	13-	R12W (K51)	1680 Ballistic Nylon. Black. 50 l.	⊗	BC.HTA.00.306.10000
LUG	Tailbag Rackpack	13-	R12W (K51)	1680 Ballistic Nylon. Black. 36 l - 45 l.	⊗	BC.HTA.00.305.10000
LUG	Tailbag Slipstream	13-	R12W (K51)	1680 Ballistic Nylon. Black. 13 l.	⊗	BC.HTA.00.307.10000
NAV	QUICK-LOCK GPS Mount	13-	R12W (K51)	Shock absorbent. Black.	⊗	GPS.07.646.11000/B
ERG	Gear Lever	13-	R12W (K51)	Bike-Specific. Adjustable.	⊗	FSC.07.127.10301/B
ERG	Footrest Kit	13-	R12W (K51)	Stainless steel. Silver.	⊕	FRS.07.011.10301/S
ERG	Barback*	13-	R12W (K51)	ø 32 mm. Up 32 mm. Back 25 mm. Black.	⊕	LEH.07.039.12601/B

LUG Luggage Systems NAV Navigation & Power Supply ERG Ergonomics SAF Safety MA Maintenance SMF Style meets Function

\* Additional accessory listings: shop.sw-motech.com



# BMW

ERG	Barback*	13-	R12W (K51)	Silver.	⊕	LEH.07.039.12601/S
ERG	Bar Riser	13-	R12W (K51)	ø 32 mm. h 40 mm. Black.	⊕	LEH.07.039.12401/B
ERG	Bar Riser	13-	R12W (K51)	ø 32 mm. h 40 mm. Silver.	⊕	LEH.07.039.12401/S
SAF	KOBRA Handguard Kit*	13-	R12W (K51)	Black. For original handlebar only. In pairs.	⊖	HPR.00.220.21200/B
SAF	Mirror Extension	13-	R12W (K51)	Universal. Black.	⊖	SVL.07.506.10000/B
SAF	HAWK LED Fog Light Set	13-	R12W (K51)	Black. ECE-Mark. Fog lights / Light Mount / power switch / cable harness. In pairs.	⊖	NSW.07.004.60500/B
SAF	Engine Guard	13-	R12W (K51)	Black.	⊖	MSS.07.781.10001/B
SAF	Engine Guard	13-	R12W (K51)	Silver.	⊖	MSS.07.781.10001/S
SAF	Engine Guard Extension Front	13-	R12W (K51)	Black / Silver.	⊖	MSS.07.781.10100/B
SAF	Engine Guard Extension	13-	R12W (K51)	Black. For Centerstand.	⊖	MSS.07.781.10300/B
SAF	Engine Guard Extension	13-	R12W (K51)	Silver. For Centerstand.	⊖	MSS.07.781.10300/S
SAF	Front Axle Slider Kit	13-	R12W (K51)	Black. Frame Slider / bike-specific mounting. In pairs.	⊖	STP.07.176.10203/B
SAF	Rear Axle Slider Kit	13-	R12W (K51)	Black. Frame Slider / bike-specific mounting. In pairs.	⊖	STP.07.176.10000/B
SAF	Sidestand Foot	13-	R12W (K51)	Black/Silver. Foot/mounting.	⊖	STS.07.102.10500
SMF	Cylinder Guard	13-	R12W (K51)	Silver. In pairs.	⊖	MSS.07.781.10201
SMF	Headlight Guard	13-	R12W (K51)	Black. PVC panel / mounting.	⊖	LPS.07.786.10000/B
SMF	Brake-Pump Protection Set	13-	R12W (K51)	Black. For left / right side.	⊖	SCT.07.174.10400/B
SMF	Frame Cap Set	13-	R12W (K51)	Black. In pairs.	⊖	RAD.07.737.10100/B
SMF	Brake Reservoir Guard	13-	R12W (K51)	For rear-wheel brake. Black.	⊖	SCT.07.174.10500/B

	R 1200 R	Year	Type	Information	TÜV	Order-No.
LUG	BLAZE® Panniers Set	11-14	R1ST (K27)	1680 Ballistic Nylon. Black. 2 × 14 l - 21 l. In pairs. Panniers Spacer Bar incl.	⊖	BC.HTA.07.740.10100/B
LUG	BLAZE® H Panniers Set	15-	R12WR (K53)	1680 Ballistic Nylon. Black. 2 × 14 l - 21 l. In pairs. Panniers Spacer Bar incl.	⊖	BC.HTA.07.740.10600/B
LUG	AERO ABS Sidecase System	07-14	R1ST (K27)	Black. AERO Sidecase Set made out of ABS / 600D HCF Polyester. 2 × 25 l. Adapter Kit. Anti-Theft Device.	⊖	KFT.07.600.60000/B
LUG	AERO ABS Sidecase System	15-	R12WR (K53)	Black. AERO Sidecase Set made out of ABS / 600D HCF Polyester. 2 × 25 l. Adapter Kit. Anti-Theft Device.	⊖	KFT.07.573.60000/B
LUG	QUICK-LOCK EVO Side Carrier	07-14	R1ST (K27)	Black. Without Adapter Kit.	⊖	KFT.07.600.20000/B
LUG	QUICK-LOCK EVO Side Carrier	15-	R12WR (K53)	Black. Without Adapter Kit.	⊖	KFT.07.573.20000/B
LUG	ALU-RACK	07-10	R1ST (K27)	Black. For QUICK-LOCK Adapter Plate. Not compatible with OEM BMW Side Carrier.	⊖	GPT.07.612.100/B
LUG	ALU-RACK	11-14	R1ST (K27)	Black. For QUICK-LOCK Adapter Plate.	⊖	GPT.07.186.10000/B
LUG	ALU-RACK	15-	R12WR (K53)	Black. For QUICK-LOCK Adapter Plate.	⊖	GPT.07.573.15000/B
LUG	QUICK-LOCK EVO Tankring	07-08	R1ST (K27)	Fiber reinforced Nylon. Black. Without screws.	⊖	TRT.00.640.12400/B
LUG	QUICK-LOCK EVO Tankring	09-14	R1ST (K27)	Fiber reinforced Nylon. Black. Without screws.	⊖	TRT.00.640.12701/B
LUG	QUICK-LOCK EVO Tankring Adapter Kit	15-	R12WR (K53)	Fiber reinforced Nylon. Black. For model with Keyless Ride.	⊖	TRT.00.640.30600/B
LUG	QUICK-LOCK Tankring	07-08	R1ST (K27)	Fiber reinforced Nylon. Black. Without screws.	⊖	TRT.00.475.12400/B
LUG	QUICK-LOCK Tankring	09-14	R1ST (K27)	Fiber reinforced Nylon. Black. Without screws.	⊖	TRT.00.475.12701/B
LUG	QUICK-LOCK Tankring	15-	R12WR (K53)	Fiber reinforced Nylon. Black. Not for models with Keyless Ride.	⊖	TRT.00.475.12602/B
LUG	QUICK-LOCK Tankring Adapter Kit	15-	R12WR (K53)	Fiber reinforced Nylon. Black. For model with Keyless Ride.	⊖	TRT.00.475.30600/B
LUG	Tankbag Yukon 90	07-	ALL	500D Tarpaulin. Waterproof. Grey/Black. 9 l.	⊖	BC.WPB.00.012.20000
LUG	Tankbag Yukon 90	07-	ALL	500D Tarpaulin. Waterproof. Yellow. 9 l.	⊖	BC.WPB.00.012.20000/Y
LUG	QUICK-LOCK EVO Electric Trial	07-	ALL	Tankbag 12 V. 15 l - 22 l. Black. 1680 Ballistic Nylon.	⊖	BC.TRE.00.102.20000
LUG	QUICK-LOCK EVO Electric Engage	07-	ALL	Tankbag 12 V. 7 l. Black. 1680 Ballistic Nylon.	⊖	BC.TRE.00.107.20000
LUG	QUICK-LOCK EVO Trial	07-	ALL	Tankbag. 15 l - 22 l. Black. 1680 Ballistic Nylon.	⊖	BC.TRS.00.102.20001
LUG	QUICK-LOCK EVO Electric Daypack	07-	ALL	Tankbag 12 V. 5 l - 9 l. Black. 1680 Ballistic Nylon.	⊖	BC.TRE.00.108.20000
LUG	QUICK-LOCK EVO Electric Micro	07-	ALL	Tankbag 12 V. 2.5 l - 5 l. Black. 1680 Ballistic Nylon.	⊖	BC.TRE.00.110.20000
LUG	QUICK-LOCK EVO Engage	07-	ALL	Tankbag. 7 l. Black. 1680 Ballistic Nylon.	⊖	BC.TRS.00.107.20001
LUG	QUICK-LOCK EVO Daypack	07-	ALL	Tankbag. 5 l - 9 l. Black. 1680 Ballistic Nylon.	⊖	BC.TRS.00.108.20001
LUG	QUICK-LOCK EVO Micro	07-	ALL	Tankbag. 2.5 l - 5 l. Black. 1680 Ballistic Nylon.	⊖	BC.TRS.00.110.20001
LUG	QUICK-LOCK EVO Electric City	15-	R12WR (K53)	Tankbag 12 V. 11 l - 15 l. Black. 1680 Ballistic Nylon.	⊖	BC.TRE.00.104.20000
LUG	QUICK-LOCK EVO City	15-	R12WR (K53)	Tankbag. 11 l - 15 l. Black. 1680 Ballistic Nylon.	⊖	BC.TRS.00.104.20001
LUG	QUICK-LOCK Tankbag ION three	07-	ALL	600D MBD Polyester. Black. 15 l - 22 l.	⊖	BC.TRS.00.203.10000
LUG	QUICK-LOCK Tankbag ION one	07-	ALL	600D MBD Polyester. Black. 5 l - 9 l.	⊖	BC.TRS.00.201.10000
LUG	Strap Tankbag Enduro	15-	R12WR (K53)	Tankbag. 13 l - 22 l. Black. 1680 Ballistic Nylon.	⊖	BC.TRS.00.130.10000
LUG	Strap Tankbag Drybag 130	15-	R12WR (K53)	Tarpaulin. Waterproof. Grey/Black. 13 l - 22 l.	⊖	BC.WPB.00.007.10000
LUG	Strap Tankbag ION four	15-	R12WR (K53)	600D MBD Polyester. Black. 13 l - 22 l.	⊖	BC.TRS.00.204.10000
LUG	Strap Tankbag Enduro LT	15-	R12WR (K53)	Tankbag. 5 l - 7.5 l. Black. 1680 Ballistic Nylon.	⊖	BC.TRS.00.131.10000
LUG	Tailbag Rearbag	07-	ALL	1680 Ballistic Nylon. Black. 24 l - 36 l.	⊖	BC.HTA.00.304.10000
LUG	Tailbag Cargobag	07-	ALL	1680 Ballistic Nylon. Black. 50 l.	⊖	BC.HTA.00.306.10000
LUG	Tailbag Rackpack	07-	ALL	1680 Ballistic Nylon. Black. 36 l - 45 l.	⊖	BC.HTA.00.305.10000
LUG	Tailbag Slipstream	07-	ALL	1680 Ballistic Nylon. Black. 13 l.	⊖	BC.HTA.00.307.10000
LUG	Tailbag Speedpack	07-14	ALL	1680 Ballistic Nylon. Black. 75 l - 90 l.	⊖	BC.HTA.00.301.10000
LUG	Tailbag Racepack	07-14	ALL	1680 Ballistic Nylon. Black. 50 l - 65 l.	⊖	BC.HTA.00.302.10000
LUG	Tailbag Jetpack	07-14	ALL	1680 Ballistic Nylon. Black. 20 l - 33 l.	⊖	BC.HTA.00.303.10000
LUG	Tailbag Drybag 620	07-	ALL	Tarpaulin. Waterproof. Grey/Black. 62 l - 72 l.	⊖	BC.WPB.00.006.10000

\* Additional accessory listings: shop.sw-motech.com

⊕ TÜV certified ⊖ No TÜV certificate ⊕ TÜV certificate in preparation ⊖ TÜV certificate not necessary

# BMW

LUG	Tailbag Drybag 80	07-	ALL	Tarpaulin. Waterproof. Grey/Black. 8 l.	⊖	BC.WPB.00.010.10001
LUG	Tailbag Drybag 180	07-	ALL	500D Tarpaulin. Waterproof. Grey/Black. 18 l.	⊖	BC.WPB.00.018.10000
NAV	QUICK-LOCK GPS Mount*	07-10	R1ST (K27)	Shock absorbent. Black.	⊖	GPS.00.646.10200/B
NAV	QUICK-LOCK GPS Mount	11-14	R1ST (K27)	Shock absorbent. Black.	⊖	GPS.07.646.10800/B
NAV	QUICK-LOCK GPS Mount	15-	R12WR (K53)	Shock absorbent. Black.	⊖	GPS.07.646.11300/B
ERG	Gear Lever	15-	R12WR (K53)	Bike-Specific. Adjustable.	⊖	FSC.07.573.10000
ERG	Footrest Kit	11-14	R1ST (K27)	Stainless steel. Silver.	⊕	FRS.11.011.10000/S
ERG	Footrest Kit	15-	R12WR (K53)	Stainless steel. Silver.	⊖	FRS.07.011.10600/S
ERG	Barback*	07-10	R1ST (K27)	ø 22 mm. Up 31 mm. Back 22 mm. Black.	⊕	LEH.00.039.152/B
ERG	Bar Riser*	07-10	R1ST (K27)	ø 22 mm. h 30 mm. Black.	⊕	LEH.00.039.150/30/B
ERG	Bar Converter*	06-10	R1ST (K27)	ø 22 mm to ø 28 mm. Black. TÜV-certified when used with LSL or Nonshock Endurance Bar.	⊖	LEH.00.039.160/B
SAF	KOBRA Handguard Kit*	06-14	R1ST (K27)	Black. For handlebar internal thread with 6 mm/8 mm. 1-point attachment.	⊖	HPR.00.220.25100/B
SAF	KOBRA Handguard Kit*	15-	R12WR (K53)	Black. For original handlebar only. In pairs.	⊖	HPR.00.220.21200/B
SAF	Mirror Extension	06-	R1ST (K27)	Universal. Black.	⊖	SVL.07.506.10000/B
SAF	Engine Guard	15-	R12WR (K53)	Black.	⊖	MSS.07.573.10000/B
SAF	Engine Guard	15-	R12WR (K53)	Silver.	⊖	MSS.07.573.10000/S
SAF	Engine Guard Extension Front	15-	R12WR (K53)	Black / Silver.	⊖	MSS.07.781.10100/B
SAF	Crashbar	07-14	R1ST (K27)	Black.	⊖	SBL.07.606.10000/B
SAF	CX Crashbar	15-	R12WR (K53)	Carbon.	⊖	SBL.07.415.10100
SAF	Crashbar	15-	R12WR (K53)	Black.	⊖	SBL.07.573.10000/B
SAF	Front Axle Slider Kit	11-14	R1ST (K27)	Black. Frame Slider / bike-specific mounting. In pairs.	⊖	STP.07.176.10100/B
SAF	Front Axle Slider Kit	15-	R12WR (K53)	Black. Frame Slider / bike-specific mounting. In pairs.	⊖	STP.07.176.11000/B
SAF	Rear Axle Slider Kit	15-	R12WR (K53)	Black. Frame Slider / bike-specific mounting. In pairs.	⊖	STP.07.176.10000/B
MA	Centerstand	15-	R12WR (K53)	Black.	⊕	HPS.07.573.10000/B
SMF	Cylinder Guard	07-10	R1ST (K27)	Silver. In pairs.	⊖	MSS.07.709.10000/S
SMF	Frame Cap Set	07-11	R1ST (K27)	Black. In pairs.	⊖	RAD.07.737.10000/B
SMF	Cylinder Guard	11-14	R1ST (K27)	Golden. Aluminium. In pairs.	⊖	MSS.07.754.10000/GD
SMF	Cylinder Guard	11-14	R1ST (K27)	Silver. In pairs.	⊖	MSS.07.754.10000/S
SMF	Cylinder Guard	15-	R12WR (K53)	Silver. In pairs.	⊖	MSS.07.781.10201
SMF	Frame Cap Set	15-	R12WR (K53)	Black. In pairs.	⊖	RAD.07.737.10300/B

	R 1200 RS	Year	Type	Information	TÜV	Order-No.
LUG	BLAZE® H Panniers Set	15-	R12WR (K54)	1680 Ballistic Nylon. Black. 2 × 14 l - 21 l. In pairs. Panniers Spacer Bar incl.	⊖	BC.HTA.07.740.10600/B
LUG	AERO ABS Sidecase System	15-	R12WR (K54)	Black. AERO Sidecase Set made out of ABS / 600D HCF Polyester. 2 × 25 l. Adapter Kit. Anti-Theft Device.	⊖	KFT.07.573.60000/B
LUG	QUICK-LOCK EVO Side Carrier	15-	R12WR (K54)	Black. Without Adapter Kit.	⊖	KFT.07.573.20000/B
LUG	ALU-RACK	15-	R12WR (K54)	Black. For QUICK-LOCK Adapter Plate.	⊖	GPT.07.573.15000/B
LUG	QUICK-LOCK EVO Tankring	15-	R12WR (K54)	Fiber reinforced Nylon. Black. Not for models with Keyless Ride.	⊖	TRT.00.640.12602/B
LUG	QUICK-LOCK EVO Tankring Adapter Kit	15-	R12WR (K54)	Fiber reinforced Nylon. Black. For model with Keyless Ride.	⊖	TRT.00.640.30600/B
LUG	QUICK-LOCK Tankring	15-	R12WR (K54)	Fiber reinforced Nylon. Black. Not for models with Keyless Ride.	⊖	TRT.00.475.12602/B
LUG	QUICK-LOCK Tankring Adapter Kit	15-	R12WR (K54)	Fiber reinforced Nylon. Black. For model with Keyless Ride.	⊖	TRT.00.475.30600/B
LUG	Tankbag Yukon 90	15-	R12WR (K54)	500D Tarpaulin. Waterproof. Grey/Black. 9 l.	⊖	BC.WPB.00.012.20000
LUG	Tankbag Yukon 90	15-	R12WR (K54)	500D Tarpaulin. Waterproof. Yellow. 9 l.	⊖	BC.WPB.00.012.20000/Y
LUG	QUICK-LOCK EVO Electric Trial	15-	R12WR (K54)	Tankbag 12 V. 15 l - 22 l. Black. 1680 Ballistic Nylon.	⊖	BC.TRE.00.102.20000
LUG	QUICK-LOCK EVO Electric City	15-	R12WR (K54)	Tankbag 12 V. 11 l - 15 l. Black. 1680 Ballistic Nylon.	⊖	BC.TRE.00.104.20000
LUG	QUICK-LOCK EVO Electric Engage	15-	R12WR (K54)	Tankbag 12 V. 7 l. Black. 1680 Ballistic Nylon.	⊖	BC.TRE.00.107.20000
LUG	QUICK-LOCK EVO Trial	15-	R12WR (K54)	Tankbag. 15 l - 22 l. Black. 1680 Ballistic Nylon.	⊖	BC.TRS.00.102.20001
LUG	QUICK-LOCK EVO Electric Daypack	15-	R12WR (K54)	Tankbag 12 V. 5 l - 9 l. Black. 1680 Ballistic Nylon.	⊖	BC.TRE.00.108.20000
LUG	QUICK-LOCK EVO City	15-	R12WR (K54)	Tankbag. 11 l - 15 l. Black. 1680 Ballistic Nylon.	⊖	BC.TRS.00.104.20001
LUG	QUICK-LOCK EVO Electric Micro	15-	R12WR (K54)	Tankbag 12 V. 2.5 l - 5 l. Black. 1680 Ballistic Nylon.	⊖	BC.TRE.00.110.20000
LUG	QUICK-LOCK EVO Engage	15-	R12WR (K54)	Tankbag. 7 l. Black. 1680 Ballistic Nylon.	⊖	BC.TRS.00.107.20001
LUG	QUICK-LOCK EVO Daypack	15-	R12WR (K54)	Tankbag. 5 l - 9 l. Black. 1680 Ballistic Nylon.	⊖	BC.TRS.00.108.20001
LUG	QUICK-LOCK EVO Micro	15-	R12WR (K54)	Tankbag. 2.5 l - 5 l. Black. 1680 Ballistic Nylon.	⊖	BC.TRS.00.110.20001
LUG	QUICK-LOCK EVO Electric City	15-	R12WR (K54)	Tankbag 12 V. 11 l - 15 l. Black. 1680 Ballistic Nylon.	⊖	BC.TRE.00.104.20001
LUG	QUICK-LOCK EVO Electric Micro	15-	R12WR (K54)	Tankbag 12 V. 2.5 l - 5 l. Black. 1680 Ballistic Nylon.	⊖	BC.TRE.00.110.20000
LUG	QUICK-LOCK EVO Engage	15-	R12WR (K54)	Tankbag. 7 l. Black. 1680 Ballistic Nylon.	⊖	BC.TRS.00.107.20001
LUG	QUICK-LOCK EVO Daypack	15-	R12WR (K54)	Tankbag. 5 l - 9 l. Black. 1680 Ballistic Nylon.	⊖	BC.TRS.00.108.20001
LUG	QUICK-LOCK EVO Micro	15-	R12WR (K54)	Tankbag. 2.5 l - 5 l. Black. 1680 Ballistic Nylon.	⊖	BC.TRS.00.110.20001
LUG	QUICK-LOCK Tankbag ION three	15-	R12WR (K54)	600D MBD Polyester. Black. 15 l - 22 l.	⊖	BC.TRS.00.203.10000
LUG	QUICK-LOCK Tankbag ION one	15-	R12WR (K54)	600D MBD Polyester. Black. 5 l - 9 l.	⊖	BC.TRS.00.201.10000
LUG	Strap Tankbag Enduro	15-	R12WR (K54)	Tankbag. 13 l - 22 l. Black. 1680 Ballistic Nylon.	⊖	BC.TRS.00.130.10000
LUG	Strap Tankbag Drybag 130	15-	R12WR (K54)	Tarpaulin. Waterproof. Grey/Black. 13 l - 22 l.	⊖	BC.WPB.00.007.10000
LUG	Strap Tankbag ION four	15-	R12WR (K54)	600D MBD Polyester. Black. 13 l - 22 l.	⊖	BC.TRS.00.204.10000
LUG	Strap Tankbag Enduro LT	15-	R12WR (K54)	Tankbag. 5 l - 7.5 l. Black. 1680 Ballistic Nylon.	⊖	BC.TRS.00.131.10000
LUG	Tailbag Rearbag	15-	R12WR (K54)	1680 Ballistic Nylon. Black. 24 l - 36 l.	⊖	BC.HTA.00.304.10000
LUG	Tailbag Cargobag	15-	R12WR (K54)	1680 Ballistic Nylon. Black. 50 l.	⊖	BC.HTA.00.306.10000
LUG	Tailbag Rackpack	15-	R12WR (K54)	1680 Ballistic Nylon. Black. 36 l - 45 l.	⊖	BC.HTA.00.305.10000
LUG	Tailbag Slipstream	15-	R12WR (K54)	1680 Ballistic Nylon. Black. 13 l.	⊖	BC.HTA.00.307.10000
LUG	Tailbag Drybag 620	15-	R12WR (K54)	Tarpaulin. Waterproof. Grey/Black. 62 l - 72 l.	⊖	BC.WPB.00.006.10000

LUG Luggage Systems NAV Navigation & Power Supply ERG Ergonomics SAF Safety MA Maintenance SMF Style meets Function

\* Additional accessory listings: shop.sw-motech.com



# BMW

LUG	Tailbag Drybag 80	15-	R12WR (K54)	Tarpaulin. Waterproof. Grey/Black. 8 L.	⊗	BC.WPB.00.010.10001
LUG	Tailbag Drybag 180	15-	R12WR (K54)	500D Tarpaulin. Waterproof. Grey/Black. 18 l.	⊗	BC.WPB.00.018.10000
NAV	Universal GPS Mount Kit Navi Case Pro L*	15-	R12WR (K54)	For handlebar Ø 22 / 28 mm, 1 Inch.	⊗	GPS.00.308.30201/B
ERG	Gear Lever	15-	R12WR (K54)	Bike-Specific. Adjustable.	⊗	FSC.07.573.10000
ERG	Footrest Kit	15-	R12WR (K54)	Stainless steel. Silver.	⊕	FRS.07.011.10600/S
SAF	Engine Guard	15-	R12WR (K54)	Black.	⊗	MSS.07.573.10000/B
SAF	Engine Guard	15-	R12WR (K54)	Silver.	⊗	MSS.07.573.10000/S
SAF	Engine Guard Extension Front	15-	R12WR (K54)	Black / Silver.	⊗	MSS.07.781.10100/B
SAF	CX Crashbar	15-	R12WR (K54)	Carbon.	⊗	SBL.07.415.10100
SAF	Crashbar	15-	R12WR (K54)	Black.	⊗	SBL.07.573.10000/B
SAF	Front Axle Slider Kit	15-	R12WR (K54)	Black. Frame Slider / bike-specific mounting. In pairs.	⊗	STP.07.176.11000/B
SAF	Rear Axle Slider Kit	15-	R12WR (K54)	Black. Frame Slider / bike-specific mounting. In pairs.	⊗	STP.07.176.10000/B
MA	Centerstand	15-	R12WR (K54)	Black.	⊕	HPS.07.573.10000/B
SMF	Cylinder Guard	15-	R12WR (K54)	Silver. In pairs.	⊗	MSS.07.781.10201
SMF	Frame Cap Set	15-	R12WR (K54)	Black. In pairs.	⊗	RAD.07.737.10300/B

	R 1200 RT	Year	Type	Information	TÜV	Order-No.
LUG	ALU-RACK	05-13	R12T (K26)	Silver. For QUICK-LOCK adapter plate.	⊗	GPT.07.734.10000/S
LUG	QUICK-LOCK EVO Tankring Adapter Kit	14-	R12WT (K52)	Fiber reinforced Nylon. Black. For model with Keyless Ride.	⊗	TRT.00.640.30600/B
LUG	QUICK-LOCK EVO Tankring	15-	R12WT (K52)	Fiber reinforced Nylon. Black. Not for models with Keyless Ride.	⊗	TRT.00.640.12602/B
LUG	QUICK-LOCK Tankring	05-13	R12T (K26)	Fiber reinforced Nylon. Black. 6 Screws.	⊗	TRT.00.475.12900/B
LUG	QUICK-LOCK Tankring	14-	R12WT (K52)	Fiber reinforced Nylon. Black. Not for models with Keyless Ride.	⊗	TRT.00.475.12602/B
LUG	QUICK-LOCK Tankring Adapter Kit	14-	R12WT (K52)	Fiber reinforced Nylon. Black. For model with Keyless Ride.	⊗	TRT.00.475.30600/B
LUG	Tankbag Yukon 90	14-	R12WT (K52)	500D Tarpaulin. Waterproof. Grey/Black. 9 L.	⊗	BC.WPB.00.012.20000
LUG	Tankbag Yukon 90	14-	R12WT (K52)	500D Tarpaulin. Waterproof. Yellow. 9 L.	⊗	BC.WPB.00.012.20000/Y
LUG	QUICK-LOCK EVO Electric City	14-	R12WT (K52)	Tankbag 12 V. 11 l - 15 l. Black. 1680 Ballistic Nylon.	⊗	BC.TRE.00.104.20000
LUG	QUICK-LOCK EVO Electric Engage	14-	R12WT (K52)	Tankbag 12 V. 7 l. Black. 1680 Ballistic Nylon.	⊗	BC.TRE.00.107.20000
LUG	QUICK-LOCK EVO Electric Daypack	14-	R12WT (K52)	Tankbag 12 V. 5 l - 9 l. Black. 1680 Ballistic Nylon.	⊗	BC.TRE.00.108.20000
LUG	QUICK-LOCK EVO City	14-	R12WT (K52)	Tankbag. 11 l - 15 l. Black. 1680 Ballistic Nylon.	⊗	BC.TRS.00.104.20001
LUG	QUICK-LOCK EVO Electric Micro	14-	R12WT (K52)	Tankbag 12 V. 2.5 l - 5 l. Black. 1680 Ballistic Nylon.	⊗	BC.TRE.00.110.20000
LUG	QUICK-LOCK EVO Engage	14-	R12WT (K52)	Tankbag. 7 l. Black. 1680 Ballistic Nylon.	⊗	BC.TRS.00.107.20001
LUG	QUICK-LOCK EVO Daypack	14-	R12WT (K52)	Tankbag. 5 l - 9 l. Black. 1680 Ballistic Nylon.	⊗	BC.TRS.00.108.20001
LUG	QUICK-LOCK EVO Micro	14-	R12WT (K52)	Tankbag. 2.5 l - 5 l. Black. 1680 Ballistic Nylon.	⊗	BC.TRS.00.110.20001
LUG	QUICK-LOCK Tankbag ION one	05-	ALL	600D MBD Polyester. Black. 5 l - 9 l.	⊗	BC.TRS.00.201.10000
LUG	QUICK-LOCK Tankbag ION three	05-13	R12T (K26)	600D MBD Polyester. Black. 15 l - 22 l.	⊗	BC.TRS.00.203.10000
LUG	Tailbag Jetpack	05-	ALL	1680 Ballistic Nylon. Black. 20 l - 33 l.	⊗	BC.HTA.00.303.10000
LUG	Tailbag Cargobag	05-	ALL	1680 Ballistic Nylon. Black. 50 l.	⊗	BC.HTA.00.306.10000
LUG	Tailbag Slipstream	05-	ALL	1680 Ballistic Nylon. Black. 13 l.	⊗	BC.HTA.00.307.10000
LUG	Tailbag Speedpack	05-13	R12T (K26)	1680 Ballistic Nylon. Black 75 l - 90 l.	⊗	BC.HTA.00.301.10000
LUG	Tailbag Rackpack	05-13	R12T (K26)	1680 Ballistic Nylon. Black. 36 l - 45 l.	⊗	BC.HTA.00.305.10000
LUG	Tailbag Rearbag	14-	R12WT (K52)	1680 Ballistic Nylon. Black. 24 l - 36 l.	⊗	BC.HTA.00.304.10000
LUG	Tailbag Drybag 620	05-13	R12T (K26)	Tarpaulin. Waterproof. Grey/Black. 62 l - 72 l.	⊗	BC.WPB.00.006.10000
LUG	Tailbag Drybag 80	05-13	R12T (K26)	Tarpaulin. Waterproof. Grey/Black. 8 l.	⊗	BC.WPB.00.010.10001
LUG	Tailbag Drybag 180	05-13	R12T (K26)	500D Tarpaulin. Waterproof. Grey/Black. 18 l.	⊗	BC.WPB.00.018.10000
NAV	QUICK-LOCK GPS Mount*	05-13	R12T (K26)	Shock absorbent. Black.	⊗	GPS.07.646.10600/B
ERG	Bar Riser	05-13	R12T (K26)	h 25 mm. Silver.	⊕	LEH.07.039.12301/S
SAF	KOBRA Handguard Kit*	05-13	R12T (K26)	Black. For handlebar internal thread with 6 mm/8 mm. 1-point attachment.	⊗	HPR.00.220.25100/B
SAF	Engine Guard	14-	R12WT (K52)	Black.	⊗	MSS.07.517.10000/B
SAF	Engine Guard	14-	R12WT (K52)	Silver.	⊗	MSS.07.517.10000/S
SAF	Engine Guard Extension Front	14-	R12WT (K52)	Black / Silver.	⊗	MSS.07.781.10100/B
SAF	Front Axle Slider Kit	14-	R12WT (K52)	Black. Frame Slider / bike-specific mounting. In pairs.	⊗	STP.07.176.10203/B
SAF	Rear Axle Slider Kit	14-	R12WT (K52)	Black. Frame Slider / bike-specific mounting. In pairs.	⊗	STP.07.176.10000/B
SMF	Cylinder Guard	14-	R12WT (K52)	Silver. In pairs.	⊗	MSS.07.781.10201
SMF	Frame Cap Set	14-	R12WT (K52)	Black. In pairs.	⊗	RAD.07.737.10100/B

	R 1200 S	Year	Type	Information	TÜV	Order-No.
LUG	QUICK-LOCK EVO Tankring	07-08	R1ST (K29)	Fiber reinforced Nylon. Black. Without screws.	⊗	TRT.00.640.12300/B
LUG	QUICK-LOCK Tankring	07-08	R1ST (K29)	Fiber reinforced Nylon. Black. Without screws.	⊗	TRT.00.475.12300/B
LUG	Tankbag Yukon 90	07-08	R1ST (K29)	500D Tarpaulin. Waterproof. Grey/Black. 9 L.	⊗	BC.WPB.00.012.20000
LUG	Tankbag Yukon 90	07-08	R1ST (K29)	500D Tarpaulin. Waterproof. Yellow. 9 L.	⊗	BC.WPB.00.012.20000/Y
LUG	QUICK-LOCK EVO Electric Sport	07-08	R1ST (K29)	Tankbag 12 V. 14 l - 21 l. Black. 1680 Ballistic Nylon.	⊗	BC.TRE.00.101.20000
LUG	QUICK-LOCK EVO Sport	07-08	R1ST (K29)	Tankbag. 14 l - 21 l. Black. 1680 Ballistic Nylon.	⊗	BC.TRS.00.101.20001
LUG	QUICK-LOCK EVO Electric Daypack	07-08	R1ST (K29)	Tankbag 12 V. 5 l - 9 l. Black. 1680 Ballistic Nylon.	⊗	BC.TRE.00.108.20000
LUG	QUICK-LOCK EVO Electric Micro	07-08	R1ST (K29)	Tankbag 12 V. 2.5 l - 5 l. Black. 1680 Ballistic Nylon.	⊗	BC.TRE.00.110.20000
LUG	QUICK-LOCK EVO Daypack	07-08	R1ST (K29)	Tankbag. 5 l - 9 l. Black. 1680 Ballistic Nylon.	⊗	BC.TRS.00.108.20001

# BMW

LUG	QUICK-LOCK EVO Micro	07-08	R1ST (K29)	Tankbag. 2.5 l - 5 l. Black. 1680 Ballistic Nylon.	⊗	BC.TRS.00.110.20001
LUG	QUICK-LOCK Tankbag ION two	07-08	R1ST (K29)	600D MBD Polyester. Black. 13 l - 20 l.	⊗	BC.TRS.00.202.10000
LUG	QUICK-LOCK Tankbag ION one	07-08	R1ST (K29)	600D MBD Polyester. Black. 5 l - 9 l.	⊗	BC.TRS.00.201.10000
LUG	Tailbag Speedpack	07-08	R1ST (K29)	1680 Ballistic Nylon. Black 75 l - 90 l.	⊗	BC.HTA.00.301.10000
LUG	Tailbag Rearbag	07-08	R1ST (K29)	1680 Ballistic Nylon. Black. 24 l - 36 l.	⊗	BC.HTA.00.304.10000
LUG	Tailbag Cargobag	07-08	R1ST (K29)	1680 Ballistic Nylon. Black. 50 l.	⊗	BC.HTA.00.306.10000
LUG	Tailbag Slipstream	07-08	R1ST (K29)	1680 Ballistic Nylon. Black. 13 l.	⊗	BC.HTA.00.307.10000
LUG	Tailbag Drybag 620	07-08	R1ST (K29)	Tarpaulin. Waterproof. Grey/Black. 62 l - 72 l.	⊗	BC.WPB.00.006.10000
LUG	Tailbag Drybag 80	07-08	R1ST (K29)	Tarpaulin. Waterproof. Grey/Black. 8 l.	⊗	BC.WPB.00.010.10001
LUG	Tailbag Drybag 180	07-08	R1ST (K29)	500D Tarpaulin. Waterproof. Grey/Black. 18 l.	⊗	BC.WPB.00.018.10000

	R 1200 ST	Year	Type	Information	TÜV	Order-No.
LUG	ALU-RACK	05-09	R1ST (K28)	Silver. For QUICK-LOCK Adapter Plate.	⊗	GPT.07.550.100/S
LUG	QUICK-LOCK Tankring	05-09	R1ST (K28)	Fiber reinforced Nylon. Black. 6 screws.	⊗	TRT.00.475.12200/B
LUG	Tailbag Speedpack	05-09	R1ST (K28)	1680 Ballistic Nylon. Black 75 l - 90 l.	⊗	BC.HTA.00.301.10000
LUG	Tailbag Jetpack	05-09	R1ST (K28)	1680 Ballistic Nylon. Black. 20 l - 33 l.	⊗	BC.HTA.00.303.10000
LUG	Tailbag Rearbag	05-09	R1ST (K28)	1680 Ballistic Nylon. Black. 24 l - 36 l.	⊗	BC.HTA.00.304.10000
LUG	Tailbag Cargobag	05-09	R1ST (K28)	1680 Ballistic Nylon. Black. 50 l.	⊗	BC.HTA.00.306.10000
LUG	Tailbag Rackpack	05-09	R1ST (K28)	1680 Ballistic Nylon. Black. 36 l - 45 l.	⊗	BC.HTA.00.305.10000
LUG	Tailbag Slipstream	05-09	R1ST (K28)	1680 Ballistic Nylon. Black. 13 l.	⊗	BC.HTA.00.307.10000
LUG	Tailbag Drybag 620	05-09	R1ST (K28)	Tarpaulin. Waterproof. Grey/Black. 62 l - 72 l.	⊗	BC.WPB.00.006.10000
LUG	Tailbag Drybag 80	05-09	R1ST (K28)	Tarpaulin. Waterproof. Grey/Black. 8 l.	⊗	BC.WPB.00.010.10001
LUG	Tailbag Drybag 180	05-09	R1ST (K28)	500D Tarpaulin. Waterproof. Grey/Black. 18 l.	⊗	BC.WPB.00.018.10000
NAV	Universal GPS Mount Kit Navi Case Pro L*	05-09	R1ST (K28)	For handlebar Ø 22 / 28 mm, 1 Inch.	⊗	GPS.00.308.30201/B
SAF	Mirror Extension	04-09	R1ST (K28)	Universal. Black.	⊕	SVL.00.505.102
SAF	Crashbar	05-09	R1ST (K28)	Silver.	⊗	SBL.07.551.100/S
SAF	Front Axle Slider Kit	05-09	R1ST (K28)	Black. Frame Slider / bike-specific mounting. In pairs.	⊗	STP.07.176.10100/B
SMF	Cylinder Guard	05-09	R1ST (K28)	Silver. In pairs.	⊗	MSS.07.709.10000/S
SMF	Frame Cap Set	05-09	R1ST (K28)	Black. In pairs.	⊗	RAD.07.737.10000/B

	K 1300 GT	Year	Type	Information	TÜV	Order-No.
LUG	ALU-RACK	09-	K12S	Black. For QUICK-LOCK Adapter Plate.	⊗	GPT.07.644.10000/B
LUG	QUICK-LOCK EVO Tankring	09-	K12S	Fiber reinforced Nylon. Black.	⊗	TRT.00.640.12602/B
LUG	QUICK-LOCK Tankring	09-	K12S	Fiber reinforced Nylon. Black.	⊗	TRT.00.475.12602/B
LUG	Tankbag Yukon 90	09-	K12S	500D Tarpaulin. Waterproof. Grey/Black. 9 L.	⊗	BC.WPB.00.012.20000
LUG	Tankbag Yukon 90	09-	K12S	500D Tarpaulin. Waterproof. Yellow. 9 L.	⊗	BC.WPB.00.012.20000/Y
LUG	QUICK-LOCK EVO Engage	09-	K12S	Tankbag. 7 l. Black. 1680 Ballistic Nylon.	⊗	BC.TRS.00.107.20001
LUG	QUICK-LOCK EVO Electric Trial	09-	K12S	Tankbag 12 V. 15 l - 22 l. Black. 1680 Ballistic Nylon.	⊗	BC.TRE.00.102.20000
LUG	QUICK-LOCK EVO Electric Engage	09-	K12S	Tankbag 12 V. 7 l. Black. 1680 Ballistic Nylon.	⊗	BC.TRE.00.107.20000
LUG	QUICK-LOCK EVO Trial	09-	K12S	Tankbag. 15 l - 22 l. Black. 1680 Ballistic Nylon.	⊗	BC.TRS.00.102.20001
LUG	QUICK-LOCK EVO Electric Daypack	09-	K12S	Tankbag 12 V. 5 l - 9 l. Black. 1680 Ballistic Nylon.	⊗	BC.TRE.00.108.20000
LUG	QUICK-LOCK EVO Electric Micro	09-	K12S	Tankbag 12 V. 2.5 l - 5 l. Black. 1680 Ballistic Nylon.	⊗	BC.TRE.00.110.20000
LUG	QUICK-LOCK EVO Daypack	09-	K12S	Tankbag. 5 l - 9 l. Black. 1680 Ballistic Nylon.	⊗	BC.TRS.00.108.20001
LUG	QUICK-LOCK EVO Micro	09-	K12S	Tankbag. 2.5 l - 5 l. Black. 1680 Ballistic Nylon.	⊗	BC.TRS.00.110.20001
LUG	QUICK-LOCK Tankbag ION one	09-	K12S	600D MBD Polyester. Black. 5 l - 9 l.	⊗	BC.TRS.00.201.10000
LUG	QUICK-LOCK Tankbag ION three	09-	K12S	600D MBD Polyester. Black. 15 l - 22 l.	⊗	BC.TRS.00.203.10000
LUG	Tailbag Speedpack	09-	K12S	1680 Ballistic Nylon. Black 75 l - 90 l.	⊗	BC.HTA.00.301.10000
LUG	Tailbag Rearbag	09-	K12S	1680 Ballistic Nylon. Black. 24 l - 36 l.	⊗	BC.HTA.00.304.10000
LUG	Tailbag Cargobag	09-	K12S	1680 Ballistic Nylon. Black. 50 l.	⊗	BC.HTA.00.306.10000
LUG	Tailbag Rackpack	09-	K12S	1680 Ballistic Nylon. Black. 36 l - 45 l.	⊗	BC.HTA.00.305.10000
LUG	Tailbag Slipstream	09-	K12S	1680 Ballistic Nylon. Black. 13 l.	⊗	BC.HTA.00.307.10000
LUG	Tailbag Drybag 80	09-	K12S	Tarpaulin. Waterproof. Grey/Black. 8 l.	⊗	BC.WPB.00.010.10001
LUG	Tailbag Drybag 180	09-	K12S	500D Tarpaulin. Waterproof. Grey/Black. 18 l.	⊗	BC.WPB.00.018.10000
LUG	Tailbag Drybag 620	09-	K12S	Tarpaulin. Waterproof. Grey/Black. 62 l - 72 l.	⊗	BC.WPB.00.006.10000
NAV	QUICK-LOCK GPS Mount*	09-	K12S	Shock absorbent. Black.	⊗	GPS.07.646.10200/B
SAF	KOBRA Handguard Kit*	09-	K12S	Black. For handlebar internal thread with 6 mm/8 mm. 1-point attachment.	⊗	HPR.00.220.25100/B

	K 1300 R	Year	Type	Information	TÜV	Order-No.
LUG	QUICK-LOCK EVO Side Carrier	09-	K12S (K43)	Black. Without Adapter Kit.	⊗	KFT.07.633.20000/B
LUG	ALU-RACK	09-	K12S (K43)	Black. For QUICK-LOCK Adapter Plate / BMW Carrier.	⊗	GPT.07.411.15000/B
LUG	QUICK-LOCK EVO Tankring	09-	K12S (K43)	Fiber reinforced Nylon. Black.	⊗	TRT.00.640.12602/B
LUG	QUICK-LOCK Tankring	09-	K12S (K43)	Fiber reinforced Nylon. Black.	⊗	TRT.00.475.12602/B
LUG	Tankbag Yukon 90	09-	K12S (K43)	500D Tarpaulin. Waterproof. Grey/Black. 9 L.	⊗	BC.WPB.00.012.20000
LUG	Tankbag Yukon 90	09-	K12S (K43)	500D Tarpaulin. Waterproof. Yellow. 9 L.	⊗	BC.WPB.00.012.20



# BMW / DUCATI

LUG	QUICK-LOCK EVO Electric Sport	09-	K12S (K43)	Tankbag 12 V. 14 l – 21 l. Black. 1680 Ballistic Nylon.	⊗	BC.TRE.00.101.20000
LUG	QUICK-LOCK EVO Sport	09-	K12S (K43)	Tankbag. 14 l – 21 l. Black. 1680 Ballistic Nylon.	⊗	BC.TRS.00.101.20001
LUG	QUICK-LOCK EVO Electric Daypack	09-	K12S (K43)	Tankbag 12 V. 5 l – 9 l. Black. 1680 Ballistic Nylon.	⊗	BC.TRE.00.108.20000
LUG	QUICK-LOCK EVO Electric Micro	09-	K12S (K43)	Tankbag 12 V. 2.5 l – 5 l. Black. 1680 Ballistic Nylon.	⊗	BC.TRE.00.110.20000
LUG	QUICK-LOCK EVO Daypack	09-	K12S (K43)	Tankbag. 5 l – 9 l. Black. 1680 Ballistic Nylon.	⊗	BC.TRS.00.108.20001
LUG	QUICK-LOCK Tankbag ION one	09-	K12S (K43)	600D MBD Polyester. Black. 5 l – 9 l.	⊗	BC.TRS.00.201.10000
LUG	QUICK-LOCK Tankbag ION two	09-	K12S (K43)	600D MBD Polyester. Black. 13 l – 20 l.	⊗	BC.TRS.00.202.10000
LUG	Tailbag Speedpack	09-	K12S (K43)	1680 Ballistic Nylon. Black 75 l – 90 l.	⊗	BC.HTA.00.301.10000
LUG	Tailbag Jetpack	09-	K12S (K43)	1680 Ballistic Nylon. Black. 20 l – 33 l.	⊗	BC.HTA.00.303.10000
LUG	Tailbag Rearbag	09-	K12S (K43)	1680 Ballistic Nylon. Black. 24 l – 36 l.	⊗	BC.HTA.00.304.10000
LUG	Tailbag Cargobag	09-	K12S (K43)	1680 Ballistic Nylon. Black. 50 l.	⊗	BC.HTA.00.306.10000
LUG	Tailbag Rackpack	09-	K12S (K43)	1680 Ballistic Nylon. Black. 36 l – 45 l.	⊗	BC.HTA.00.305.10000
LUG	Tailbag Slipstream	09-	K12S (K43)	1680 Ballistic Nylon. Black. 13 l.	⊗	BC.HTA.00.307.10000
LUG	Tailbag Drybag 80	09-	K12S (K43)	Tarpaulin. Waterproof. Grey/Black. 8 l.	⊗	BC.WPB.00.010.10001
LUG	Tailbag Drybag 180	09-	K12S (K43)	500D Tarpaulin. Waterproof. Grey/Black. 18 l.	⊗	BC.WPB.00.018.10000
LUG	Tailbag Drybag 620	09-	K12S (K43)	Tarpaulin. Waterproof. Grey/Black. 62 l – 72 l.	⊗	BC.WPB.00.006.10000
NAV	QUICK-LOCK GPS Mount*	09-	K12S (K43)	Shock absorbent. Black.	⊗	GPS.07.646.10400/B
SAF	KOBRA Handguard Kit*	09-	K12S (K43)	Black. For handlebar internal thread with 6 mm/8 mm. 1-point attachment.	⊗	HPR.00.220.25100/B
SAF	Mirror Extension	09-	K12S (K43)	Universal. Black.	⊕	SVL.07.506.10000/B
SAF	Crashbar	09-	K12S (K43)	Black.	⊗	SBL.07.413.100/B
MA	Centerstand	09-	K12S (K43)	Black.	⊕	HPS.07.634.10000/B

K 1300 S		Year	Type	Information	TÜV	Order-No.
LUG	QUICK-LOCK EVO Side Carrier	09-	K12S	Black. Without Adapter Kit.	⊗	KFT.07.362.20000/B
LUG	ALU-RACK	09-	K12S	Black. For QUICK-LOCK Adapter Plate.	⊗	GPT.07.361.15000/B
LUG	QUICK-LOCK EVO Tankring	09-	K12S	Fiber reinforced Nylon. Black.	⊗	TRT.00.640.12602/B
LUG	QUICK-LOCK Tankring	09-	K12S	Fiber reinforced Nylon. Black.	⊗	TRT.00.475.12602/B
LUG	Tankbag Yukon 90	09-	K12S	500D Tarpaulin. Waterproof. Grey/Black. 9 l.	⊗	BC.WPB.00.012.20000
LUG	Tankbag Yukon 90	09-	K12S	500D Tarpaulin. Waterproof. Yellow. 9 l.	⊗	BC.WPB.00.012.20000/Y
LUG	QUICK-LOCK EVO Electric Micro	09-	K12S	Tankbag 12 V. 2.5 l – 5 l. Black. 1680 Ballistic Nylon.	⊗	BC.TRE.00.110.20000
LUG	QUICK-LOCK EVO Electric Sport	09-	K12S	Tankbag 12 V. 14 l – 21 l. Black. 1680 Ballistic Nylon.	⊗	BC.TRE.00.101.20000
LUG	QUICK-LOCK EVO Sport	09-	K12S	Tankbag. 14 l – 21 l. Black. 1680 Ballistic Nylon.	⊗	BC.TRS.00.101.20001
LUG	QUICK-LOCK EVO Electric Daypack	09-	K12S	Tankbag 12 V. 5 l – 9 l. Black. 1680 Ballistic Nylon.	⊗	BC.TRE.00.108.20000
LUG	QUICK-LOCK EVO Daypack	09-	K12S	Tankbag. 5 l – 9 l. Black. 1680 Ballistic Nylon.	⊗	BC.TRS.00.108.20001
LUG	QUICK-LOCK EVO Micro	09-	K12S	Tankbag. 2.5 l – 5 l. Black. 1680 Ballistic Nylon.	⊗	BC.TRS.00.110.20001
LUG	QUICK-LOCK Tankbag ION two	09-	K12S	600D MBD Polyester. Black. 13 l – 20 l.	⊗	BC.TRS.00.202.10000
LUG	QUICK-LOCK Tankbag ION one	09-	K12S	600D MBD Polyester. Black. 5 l – 9 l.	⊗	BC.TRS.00.201.10000
LUG	Tailbag Jetpack	09-	K13S	1680 Ballistic Nylon. Black. 20 l – 33 l.	⊗	BC.HTA.00.303.10000
LUG	Tailbag Speedpack	09-	K12S	1680 Ballistic Nylon. Black 75 l – 90 l.	⊗	BC.HTA.00.301.10000
LUG	Tailbag Rearbag	09-	K12S	1680 Ballistic Nylon. Black. 24 l – 36 l.	⊗	BC.HTA.00.304.10000
LUG	Tailbag Cargobag	09-	K12S	1680 Ballistic Nylon. Black. 50 l.	⊗	BC.HTA.00.306.10000
LUG	Tailbag Rackpack	09-	K12S	1680 Ballistic Nylon. Black. 36 l – 45 l.	⊗	BC.HTA.00.305.10000
LUG	Tailbag Slipstream	09-	K12S	1680 Ballistic Nylon. Black. 13 l.	⊗	BC.HTA.00.307.10000
LUG	Tailbag Drybag 620	09-	K12S	Tarpaulin. Waterproof. Grey/Black. 62 l – 72 l.	⊗	BC.WPB.00.006.10000
LUG	Tailbag Drybag 80	09-	K12S	Tarpaulin. Waterproof. Grey/Black. 8 l.	⊗	BC.WPB.00.010.10001
LUG	Tailbag Drybag 180	09-	K12S	500D Tarpaulin. Waterproof. Grey/Black. 18 l.	⊗	BC.WPB.00.018.10000
NAV	QUICK-LOCK GPS Mount*	09-	K12S	Shock absorbent. Black.	⊗	GPS.07.646.10900/B
SAF	Mirror Extension	08-	K12S	Profile. Black.	⊕	SVL.07.501.105
MA	Centerstand	09-	K12S	Black. Fairing-cutout required.	⊕	HPS.07.634.10000/B

# DUCATI

DUCATI model-independent		Year	Type	Information	TÜV	Order-No.
LUG	QUICK-LOCK EVO Tankring Adapter Kit			Fiber reinforced Nylon. Black. Without screws.	⊗	TRT.00.640.30001/B
LUG	QUICK-LOCK Tankring Adapter Kit			Fiber reinforced Nylon. Black. Without screws.	⊗	TRT.00.475.30001/B
LUG	QUICK-LOCK Tankring DUCATI			Fiber reinforced Nylon. Black. 5 screws.	⊗	TRT.00.475.11001/B
LUG	QUICK-LOCK EVO Tankring DUCATI			Fiber reinforced Nylon. Black. 5 screws.	⊗	TRT.00.640.11001/B

M 620 i.E Monster		Year	Type	Information	TÜV	Order-No.
LUG	QUICK-LOCK EVO Tankring	01-06	M4	Fiber reinforced Nylon. Black. 5 screws.	⊗	TRT.00.640.11001/B
LUG	QUICK-LOCK Tankring	01-06	M4	Fiber reinforced Nylon. Black. 5 screws.	⊗	TRT.00.475.11001/B
LUG	Tankbag Yukon 90	01-06	M4	500D Tarpaulin. Waterproof. Grey/Black. 9 l.	⊗	BC.WPB.00.012.20000
LUG	Tankbag Yukon 90	01-06	M4	500D Tarpaulin. Waterproof. Yellow. 9 l.	⊗	BC.WPB.00.012.20000/Y

# DUCATI

LUG	QUICK-LOCK EVO Electric Trial	01-06	M4	Tankbag 12 V. 15 l – 22 l. Black. 1680 Ballistic Nylon.	⊗	BC.TRE.00.102.20000
LUG	QUICK-LOCK EVO Electric Engage	01-06	M4	Tankbag 12 V. 7 l. Black. 1680 Ballistic Nylon.	⊗	BC.TRE.00.107.20000
LUG	QUICK-LOCK EVO Trial	01-06	M4	Tankbag. 15 l – 22 l. Black. 1680 Ballistic Nylon.	⊗	BC.TRS.00.102.20001
LUG	QUICK-LOCK EVO Electric Daypack	01-06	M4	Tankbag 12 V. 5 l – 9 l. Black. 1680 Ballistic Nylon.	⊗	BC.TRE.00.108.20000
LUG	QUICK-LOCK EVO Electric Micro	01-06	M4	Tankbag 12 V. 2.5 l – 5 l. Black. 1680 Ballistic Nylon.	⊗	BC.TRE.00.110.20000
LUG	QUICK-LOCK EVO Engage	01-06	M4	Tankbag. 7 l. Black. 1680 Ballistic Nylon.	⊗	BC.TRS.00.107.20001
LUG	QUICK-LOCK EVO Daypack	01-06	M4	Tankbag. 5 l – 9 l. Black. 1680 Ballistic Nylon.	⊗	BC.TRS.00.108.20001
LUG	QUICK-LOCK EVO Micro	01-06	M4	Tankbag. 2.5 l – 5 l. Black. 1680 Ballistic Nylon.	⊗	BC.TRS.00.110.20001
LUG	QUICK-LOCK Tankbag ION three	01-06	M4	600D MBD Polyester. Black. 15 l – 22 l.	⊗	BC.TRS.00.203.10000
LUG	QUICK-LOCK Tankbag ION one	01-06	M4	600D MBD Polyester. Black. 5 l – 9 l.	⊗	BC.TRS.00.201.10000
LUG	Tailbag Speedpack	01-06	M4	1680 Ballistic Nylon. Black 75 l – 90 l.	⊗	BC.HTA.00.301.10000
LUG	Tailbag Racepack	01-06	M4	1680 Ballistic Nylon. Black. 50 l – 65 l.	⊗	BC.HTA.00.302.10000
LUG	Tailbag Rearbag	01-06	M4	1680 Ballistic Nylon. Black. 24 l – 36 l.	⊗	BC.HTA.00.304.10000
LUG	Tailbag Cargobag	01-06	M4	1680 Ballistic Nylon. Black. 50 l.	⊗	BC.HTA.00.306.10000
LUG	Tailbag Slipstream	01-06	M4	1680 Ballistic Nylon. Black. 13 l.	⊗	BC.HTA.00.307.10000
LUG	Tailbag Drybag 620	01-06	M4	Tarpaulin. Waterproof. Grey/Black. 62 l – 72 l.	⊗	BC.WPB.00.006.10000
LUG	Tailbag Drybag 80	01-06	M4	Tarpaulin. Waterproof. Grey/Black. 8 l.	⊗	BC.WPB.00.010.10001
LUG	Tailbag Drybag 180	01-06	M4	500D Tarpaulin. Waterproof. Grey/Black. 18 l.	⊗	BC.WPB.00.018.10000
SAF	KOBRA Handguard Kit*	01-06	M4	Black. For 22 mm handlebars. 1-point attachment.	⊗	HPR.00.220.25000/B
SAF	Mirror Extension	01-05	M4	Universal. Black.	⊕	SVL.00.505.101

Monster 696		Year	Type	Information	TÜV	Order-No.
LUG	QUICK-LOCK EVO Tankring Adapter Kit	08-	M5	Fiber reinforced Nylon. Black. Without screws.	⊗	TRT.00.640.30001/B
LUG	QUICK-LOCK Tankring Adapter Kit	08-	M5	Fiber reinforced Nylon. Black. Without screws.	⊗	TRT.00.475.30001/B
LUG	Tankbag Yukon 90	09-	M5	500D Tarpaulin. Waterproof. Grey/Black. 9 l.	⊗	BC.WPB.00.012.20000
LUG	Tankbag Yukon 90	09-	M5	500D Tarpaulin. Waterproof. Yellow. 9 l.	⊗	BC.WPB.00.012.20000/Y
LUG	QUICK-LOCK EVO Engage	09-	M5	Tankbag. 7 l. Black. 1680 Ballistic Nylon.	⊗	BC.TRS.00.107.20001
LUG	QUICK-LOCK EVO Electric Trial	09-	M5	Tankbag 12 V. 15 l – 22 l. Black. 1680 Ballistic Nylon.	⊗	BC.TRE.00.102.20000
LUG	QUICK-LOCK EVO Electric Engage	09-	M5	Tankbag 12 V. 7 l. Black. 1680 Ballistic Nylon.	⊗	BC.TRE.00.107.20000
LUG	QUICK-LOCK EVO Trial	09-	M5	Tankbag. 15 l – 22 l. Black. 1680 Ballistic Nylon.	⊗	BC.TRS.00.102.20001
LUG	QUICK-LOCK EVO Electric Daypack	09-	M5	Tankbag 12 V. 5 l – 9 l. Black. 1680 Ballistic Nylon.	⊗	BC.TRE.00.108.20000
LUG	QUICK-LOCK EVO Electric Micro	09-	M5	Tankbag 12 V. 2.5 l – 5 l. Black. 1680 Ballistic Nylon.	⊗	BC.TRE.00.110.20000
LUG	QUICK-LOCK EVO Daypack	09-	M5	Tankbag. 5 l – 9 l. Black. 1680 Ballistic Nylon.	⊗	BC.TRS.00.108.20001
LUG	QUICK-LOCK EVO Micro	09-	M5	Tankbag. 2.5 l – 5 l. Black. 1680 Ballistic Nylon.	⊗	BC.TRS.00.110.20001
LUG	QUICK-LOCK Tankbag ION three	09-	M5	600D MBD Polyester. Black. 15 l – 22 l.	⊗	BC.TRS.00.203.10000
LUG	QUICK-LOCK Tankbag ION one	09-	M5	600D MBD Polyester. Black. 5 l – 9 l.	⊗	BC.TRS.00.201.10000
LUG	Tailbag Slipstream	09-	M5	1680 Ballistic Nylon. Black. 13 l.	⊗	BC.HTA.00.307.10000
NAV	Universal GPS Mount Kit Navi Case Pro L*	09-	M5	For handlebar Ø 22 / 28 mm, 1 Inch.	⊗	GPS.00.308.30201/B
SAF	KOBRA Handguard Kit*	08-	M5	Black. For hollow bars. 22mm (7/8 Inch) to 1 Inch. 1-point attachment.	⊗	HPR.00.220.25200/B
SAF	Front Axle Slider Kit	08-	M5	Black. Frame Slider / bike-specific mounting. In pairs.	⊗	STP.22.176.10100/B

M 750 i.E Monster		Year	Type	Information	TÜV	Order-No.
LUG	QUICK-LOCK EVO Tankring	01-03	M4	Fiber reinforced Nylon. Black. 5 screws.	⊗	TRT.00.640.11001/B
LUG	QUICK-LOCK Tankring	01-03	M4	Fiber reinforced Nylon. Black. 5 screws.	⊗	TRT.00.475.11001/B
LUG	Tankbag Yukon 90	01-03	M4	500D Tarpaulin. Waterproof. Grey/Black. 9 l.	⊗	BC.WPB.00.012.20000
LUG	Tankbag Yukon 90	01-03	M4	500D Tarpaulin. Waterproof. Yellow. 9 l.	⊗	BC.WPB.00.012.20000/Y
LUG	QUICK-LOCK EVO Electric Trial	01-03	M4	Tankbag 12 V. 15 l – 22 l. Black. 1680 Ballistic Nylon.	⊗	BC.TRE.00.102.20000
LUG	QUICK-LOCK EVO Electric Engage	01-03	M4	Tankbag 12 V. 7 l. Black. 1680 Ballistic Nylon.	⊗	BC.TRE.00.107.20000
LUG	QUICK-LOCK EVO Trial	01-03	M4	Tankbag. 15 l – 22 l. Black. 1680 Ballistic Nylon.	⊗	BC.TRS.00.102.20001
LUG	QUICK-LOCK EVO Electric Daypack	01-03	M4	Tankbag 12 V. 5 l – 9 l. Black. 1680 Ballistic Nylon.	⊗	BC.TRE.00.108.20000
LUG	QUICK-LOCK EVO Electric Micro	01-03	M4	Tankbag 12 V. 2.5 l – 5 l. Black. 1680 Ballistic Nylon.	⊗	BC.TRE.00.110.20000
LUG	QUICK-LOCK EVO Engage	01-03	M4	Tankbag. 7 l. Black. 1680 Ballistic Nylon.	⊗	BC.TRS.00.107.20001
LUG	QUICK-LOCK EVO Daypack	01-03	M4	Tankbag. 5 l – 9 l. Black. 1680 Ballistic Nylon.	⊗	BC.TRS.00.108.20001
LUG	QUICK-LOCK EVO Micro	01-03	M4	Tankbag. 2.5 l – 5 l. Black. 1680 Ballistic Nylon.	⊗	BC.TRS.00.110.20001
LUG	QUICK-LOCK Tankbag ION three	01-03	M4	600D MBD Polyester. Black. 15 l – 22 l.	⊗	BC.TRS.00.203.10000
LUG	QUICK-LOCK Tankbag ION one	01-03	M4	600D MBD Polyester. Black. 5 l – 9 l.	⊗	BC.TRS.00.201.10000
LUG	Tailbag Speedpack	01-03	M4	1680 Ballistic Nylon. Black 75 l – 90 l.	⊗	BC.HTA.00.301.10000
LUG	Tailbag Racepack	01-03	M4	1680 Ballistic Nylon. Black. 50 l – 65 l.	⊗	BC.HTA.00.302.10000
LUG	Tailbag Rearbag	01-03	M4	1680 Ballistic Nylon. Black. 24 l – 36 l.	⊗	BC.HTA.00.304.10000
LUG	Tailbag Cargobag	01-03	M4	1680 Ballistic Nylon. Black. 50 l.	⊗	BC.HTA.00.306.10000
LUG	Tailbag Slipstream	01-03	M4	1680 Ballistic Nylon. Black. 13 l.	⊗	BC.HTA.00.307.10000
LUG	Tailbag Drybag 620	01-03	M4	Tarpaulin. Waterproof. Grey/Black. 62 l – 72 l.	⊗	BC.WPB.00.006.10000
LUG	Tailbag Drybag 80	01-03	M4	Tarpaulin. Waterproof. Grey/Black. 8 l.	⊗	BC.WPB.00.010.10001
LUG	Tailbag Drybag 180	01-03	M4	500D Tarpaulin. Waterproof. Grey/Black. 18 l.	⊗	BC.WPB.00.018.10000
SAF	Mirror Extension	01-03	M4	Universal. Black.	⊕	SVL.00.505.101

\* Additional accessory listings: shop.sw-motech.com

⊕ TÜV certified ⊖ No TÜV certificate ⊕ TÜV certificate in preparation ⊗ TÜV certificate not necessary

LUG Luggage Systems NAV Navigation & Power Supply ERG Ergonomics SAF Safety MA Maintenance SMF Style meets Function

\* Additional accessory listings: shop.sw-motech.com



# DUCATI

	Hypermotard 796	Year	Type	Information	TÜV	Order-No.
LUG	Strap Tankbag Enduro	10-12	B1	Tankbag, 13 L – 22 L. Black. 1680 Ballistic Nylon.	⊗	BC.TRS.00.130.10000
LUG	Strap Tankbag Drybag 130	10-12	B1	Tarpaulin. Waterproof. Grey/Black. 13 l – 22 l.	⊗	BC.WPB.00.007.10000
LUG	Strap Tankbag ION four	10-12	B1	600D MBD Polyester. Black. 13 L – 22 L.	⊗	BC.TRS.00.204.10000
LUG	Strap Tankbag Enduro LT	10-12	B1	Tankbag, 5 L – 7,5 L. Black. 1680 Ballistic Nylon.	⊗	BC.TRS.00.131.10000
NAV	Universal GPS Mount Kit Navi Case Pro L*	10-12	B1	For handlebar Ø 22 / 28 mm, 1 Inch.	⊗	GPS.00.308.30201/B
SAF	Front Axle Slider Kit	10-12	B1	Black. Frame Slider / bike-specific mounting. In pairs.	⊗	STP.22.176.10100/B

	Monster 796	Year	Type	Information	TÜV	Order-No.
LUG	QUICK-LOCK EVO Tankring Adapter Kit	10-	M5	Fiber reinforced Nylon. Black. Without screws.	⊗	TRT.00.640.30001/B
LUG	QUICK-LOCK EVO Tankring Adapter Kit	10-	M5	Black. For tank filler neck without screws.	⊗	TRT.00.640.20300/B
LUG	QUICK-LOCK Tankring Adapter Kit	10-	M5	Fiber reinforced Nylon. Black. Without screws.	⊗	TRT.00.475.30001/B
LUG	Tankbag Yukon 90	10-	M5	500D Tarpaulin. Waterproof. Grey/Black. 9 L.	⊗	BC.WPB.00.012.20000
LUG	Tankbag Yukon 90	10-	M5	500D Tarpaulin. Waterproof. Yellow. 9 L.	⊗	BC.WPB.00.012.20000/Y
LUG	QUICK-LOCK EVO Daypack	10-	M5	Tankbag, 5 l – 9 l. Black. 1680 Ballistic Nylon.	⊗	BC.TRS.00.108.20001
LUG	QUICK-LOCK EVO Micro	10-	M5	Tankbag, 2.5 l – 5 l. Black. 1680 Ballistic Nylon.	⊗	BC.TRS.00.110.20001
LUG	QUICK-LOCK Tankbag ION one	10-	M5	600D MBD Polyester. Black. 5 L – 9 L.	⊗	BC.TRS.00.201.10000
SAF	Front Axle Slider Kit	10-	M5	Black. Frame Slider / bike-specific mounting. In pairs.	⊗	STP.22.176.10100/B

	M 800 Monster	Year	Type	Information	TÜV	Order-No.
LUG	QUICK-LOCK EVO Tankring	03-04	M4	Fiber reinforced Nylon. Black. 5 screws.	⊗	TRT.00.640.11001/B
LUG	QUICK-LOCK Tankring	03-04	M4	Fiber reinforced Nylon. Black. 5 screws.	⊗	TRT.00.475.11001/B
LUG	Tankbag Yukon 90	03-04	M4	500D Tarpaulin. Waterproof. Grey/Black. 9 L.	⊗	BC.WPB.00.012.20000
LUG	Tankbag Yukon 90	03-04	M4	500D Tarpaulin. Waterproof. Yellow. 9 L.	⊗	BC.WPB.00.012.20000/Y
LUG	QUICK-LOCK EVO Electric Trial	03-04	M4	Tankbag 12 V. 15 l – 22 l. Black. 1680 Ballistic Nylon.	⊗	BC.TRE.00.102.20000
LUG	QUICK-LOCK EVO Electric Engage	03-04	M4	Tankbag 12 V. 7 l. Black. 1680 Ballistic Nylon.	⊗	BC.TRE.00.107.20000
LUG	QUICK-LOCK EVO Trial	03-04	M4	Tankbag, 15 l – 22 l. Black. 1680 Ballistic Nylon.	⊗	BC.TRS.00.102.20001
LUG	QUICK-LOCK EVO Electric Daypack	03-04	M4	Tankbag 12 V. 5 l – 9 l. Black. 1680 Ballistic Nylon.	⊗	BC.TRE.00.108.20000
LUG	QUICK-LOCK EVO Electric Micro	03-04	M4	Tankbag 12 V. 2.5 l – 5 l. Black. 1680 Ballistic Nylon.	⊗	BC.TRE.00.110.20000
LUG	QUICK-LOCK EVO Engage	03-04	M4	Tankbag, 7 l. Black. 1680 Ballistic Nylon.	⊗	BC.TRS.00.107.20001
LUG	QUICK-LOCK EVO Daypack	03-04	M4	Tankbag, 5 l – 9 l. Black. 1680 Ballistic Nylon.	⊗	BC.TRS.00.108.20001
LUG	QUICK-LOCK EVO Micro	03-04	M4	Tankbag, 2.5 l – 5 l. Black. 1680 Ballistic Nylon.	⊗	BC.TRS.00.110.20001
LUG	QUICK-LOCK Tankbag ION three	03-04	M4	600D MBD Polyester. Black. 15 L – 22 L.	⊗	BC.TRS.00.203.10000
LUG	QUICK-LOCK Tankbag ION one	03-04	M4	600D MBD Polyester. Black. 5 L – 9 L.	⊗	BC.TRS.00.201.10000
LUG	Tailbag Speedpack	03-04	M4	1680 Ballistic Nylon. Black 75 l – 90 l.	⊗	BC.HTA.00.301.10000
LUG	Tailbag Racepack	03-04	M4	1680 Ballistic Nylon. Black. 50 l – 65 l.	⊗	BC.HTA.00.302.10000
LUG	Tailbag Rearbag	03-04	M4	1680 Ballistic Nylon. Black. 24 l – 36 l.	⊗	BC.HTA.00.304.10000
LUG	Tailbag Cargobag	03-04	M4	1680 Ballistic Nylon. Black. 50 l.	⊗	BC.HTA.00.306.10000
LUG	Tailbag Slipstream	03-04	M4	1680 Ballistic Nylon. Black. 13 l.	⊗	BC.HTA.00.307.10000
LUG	Tailbag Drybag 620	03-04	M4	Tarpaulin. Waterproof. Grey/Black. 62 l – 72 l.	⊗	BC.WPB.00.006.10000
LUG	Tailbag Drybag 80	03-04	M4	Tarpaulin. Waterproof. Grey/Black. 8 l.	⊗	BC.WPB.00.010.10001
LUG	Tailbag Drybag 180	03-04	M4	500D Tarpaulin. Waterproof. Grey/Black. 18 l.	⊗	BC.WPB.00.018.10000
SAF	Mirror Extension	03-05	M4	Universal. Black.	⊕	SVL.00.504.101

	M 800 S2R Monster	Year	Type	Information	TÜV	Order-No.
LUG	QUICK-LOCK EVO Tankring	04-07	M4	Fiber reinforced Nylon. Black. 5 screws.	⊗	TRT.00.640.11001/B
LUG	QUICK-LOCK Tankring	04-07	M4	Fiber reinforced Nylon. Black. 5 screws.	⊗	TRT.00.475.11001/B
LUG	Tankbag Yukon 90	04-07	M4	500D Tarpaulin. Waterproof. Grey/Black. 9 L.	⊗	BC.WPB.00.012.20000
LUG	Tankbag Yukon 90	04-07	M4	500D Tarpaulin. Waterproof. Yellow. 9 L.	⊗	BC.WPB.00.012.20000/Y
LUG	QUICK-LOCK EVO Electric Trial	04-07	M4	Tankbag 12 V. 15 l – 22 l. Black. 1680 Ballistic Nylon.	⊗	BC.TRE.00.102.20000
LUG	QUICK-LOCK EVO Electric Engage	04-07	M4	Tankbag 12 V. 7 l. Black. 1680 Ballistic Nylon.	⊗	BC.TRE.00.107.20000
LUG	QUICK-LOCK EVO Trial	04-07	M4	Tankbag, 15 l – 22 l. Black. 1680 Ballistic Nylon.	⊗	BC.TRS.00.102.20001
LUG	QUICK-LOCK EVO Electric Daypack	04-07	M4	Tankbag 12 V. 5 l – 9 l. Black. 1680 Ballistic Nylon.	⊗	BC.TRE.00.108.20000
LUG	QUICK-LOCK EVO Electric Micro	04-07	M4	Tankbag 12 V. 2.5 l – 5 l. Black. 1680 Ballistic Nylon.	⊗	BC.TRE.00.110.20000
LUG	QUICK-LOCK EVO Engage	04-07	M4	Tankbag, 7 l. Black. 1680 Ballistic Nylon.	⊗	BC.TRS.00.107.20001
LUG	QUICK-LOCK EVO Daypack	04-07	M4	Tankbag, 5 l – 9 l. Black. 1680 Ballistic Nylon.	⊗	BC.TRS.00.108.20001
LUG	QUICK-LOCK EVO Micro	04-07	M4	Tankbag, 2.5 l – 5 l. Black. 1680 Ballistic Nylon.	⊗	BC.TRS.00.110.20001
LUG	QUICK-LOCK Tankbag ION three	04-07	M4	600D MBD Polyester. Black. 15 L – 22 L.	⊗	BC.TRS.00.203.10000
LUG	QUICK-LOCK Tankbag ION one	04-07	M4	600D MBD Polyester. Black. 5 L – 9 L.	⊗	BC.TRS.00.201.10000
LUG	Tailbag Rearbag	04-07	M4	1680 Ballistic Nylon. Black. 24 l – 36 l.	⊗	BC.HTA.00.304.10000
LUG	Tailbag Slipstream	04-07	M4	1680 Ballistic Nylon. Black. 13 l.	⊗	BC.HTA.00.307.10000
SAF	Mirror Extension	04-07	M4	Universal. Black.	⊕	SVL.00.505.101

	Scrambler	Year	Type	Information	TÜV	Order-No.
LUG	BLAZE® H Panniers Set	15-	K1	1680 Ballistic Nylon. Black. 2 × 14 l – 21 l. In pairs. Panniers Spacer Bar incl.	⊗	BC.HTA.22.740.10500/B

# DUCATI

LUG	Strap Tankbag Enduro	15-	K1	Tankbag, 13 L – 22 L. Black. 1680 Ballistic Nylon.	⊗	BC.TRS.00.130.10000
LUG	Strap Tankbag Drybag 130	15-	K1	Tarpaulin. Waterproof. Grey/Black. 13 l – 22 l.	⊗	BC.WPB.00.007.10000
LUG	Strap Tankbag ION four	15-	K1	600D MBD Polyester. Black. 13 L – 22 L.	⊗	BC.TRS.00.204.10000
LUG	Strap Tankbag Enduro LT	15-	K1	Tankbag, 5 L – 7,5 L. Black. 1680 Ballistic Nylon.	⊗	BC.TRS.00.131.10000
LUG	Tailbag Speedpack	15-	K1	1680 Ballistic Nylon. Black 75 l – 90 l.	⊗	BC.HTA.00.301.10000
LUG	Tailbag Racepack	15-	K1	1680 Ballistic Nylon. Black. 50 l – 65 l.	⊗	BC.HTA.00.302.10000
LUG	Tailbag Rearbag	15-	K1	1680 Ballistic Nylon. Black. 24 l – 36 l.	⊗	BC.HTA.00.304.10000
LUG	Tailbag Cargobag	15-	K1	1680 Ballistic Nylon. Black. 50 l.	⊗	BC.HTA.00.306.10000
LUG	Tailbag Rackpack	15-	K1	1680 Ballistic Nylon. Black. 36 l – 45 l.	⊗	BC.HTA.00.305.10000
LUG	Tailbag Slipstream	15-	K1	1680 Ballistic Nylon. Black. 13 l.	⊗	BC.HTA.00.307.10000
LUG	Legend Gear Side Bag Set	15-	K1	Left LC2 (13.5 l) / Right LC1 (9.8 l). Incl. Side Carrier SLC. Water resistant. Napalon/Canvas.	⊗	BC.HTA.22.577.20000
LUG	Legend Gear Tail Bag LR2	15-	K1	48 l. Water resistant. Napalon/Canvas.	⊗	BC.HTA.00.405.10000
LUG	Legend Gear Tail Bag LR1	15-	K1	17.5 l. Backpack function. Water resistant. Napalon/Canvas.	⊗	BC.HTA.00.404.10000
LUG	Legend Gear Tank Bag LT2	15-	K1	5.5 l. Strap fastening. Water resistant. Napalon/Canvas.	⊗	BC.TRS.00.402.10000
LUG	Legend Gear Tank Bag LT1	15-	K1	3.0 l – 5.5 l. Magnetic fastening. Water resistant. Napalon/Canvas.	⊗	BC.TRS.00.401.10000
LUG	Legend Gear Tank Strap SLA	15-	K1	Bike-specific. For Legend Gear Accessory Bags LA1/LA2. Napalon.	⊗	BC.TRS.22.577.10000
LUG	Legend Gear Side Carrier SLC left	15-	K1	Bike-specific. For Legend Gear Side Bags LC1/LC2.	⊗	HTA.22.577.10000
LUG	Legend Gear Side Carrier SLC right	15-	K1	Bike-specific. For Legend Gear Side Bags LC1/LC2.	⊗	HTA.22.577.11000
LUG	Tailbag Drybag 620	15-	K1	Tarpaulin. Waterproof. Grey/Black. 62 l – 72 l.	⊗	BC.WPB.00.006.10000
LUG	Tailbag Drybag 80	15-	K1	Tarpaulin. Waterproof. Grey/Black. 8 l.	⊗	BC.WPB.00.010.10001
LUG	Tailbag Drybag 180	15-	K1	500D Tarpaulin. Waterproof. Grey/Black. 18 l.	⊗	BC.WPB.00.018.10000
NAV	Universal GPS Mount Kit Navi Case Pro L*	15-	K1	For handlebar Ø 22 / 28 mm, 1 Inch.	⊗	GPS.00.308.30201/B
NAV	Crossbar	15-	K1	Ø 12 mm. Black. For bar Ø 22 mm.	⊗	LST.00.244.100/B
NAV	Crossbar	15-	K1	Ø 12 mm. Silver. For bar Ø 22 mm.	⊗	LST.00.244.100/S
ERG	Footrest Kit	15-	K1	Stainless steel. Silver.	⊕	FRS.22.011.10000/S
SAF	KOBRA Handguard Kit*	15-	K1	Black. For original handlebar only. In pairs.	⊗	HPR.00.220.22500/B
SAF	Mirror Extension	15-	K1	Universal. Black.	⊕	SVL.00.504.101
SAF	Crashbar	15-	K1	Black.	⊗	SBL.22.577.10000/B
SAF	Front Axle Slider Kit	15-	K1	Black. Frame Slider / bike-specific mounting. In pairs.	⊗	STP.22.176.10100/B
SAF	Rear Axle Slider Kit	15-	K1	Black. Frame Slider / bike-specific mounting. In pairs.	⊗	STP.22.176.10400/B
SAF	Sidestand Foot	15-	K1	Black/Silver. Foot/mounting.	⊗	STS.22.577.10000

	Hypermotard / SP 821	Year	Type	Information	TÜV	Order-No.
LUG	BLAZE® H Panniers Set	13-	B2	1680 Ballistic Nylon. Black. 2 × 14 l – 21 l. In pairs. Panniers Spacer Bar incl.	⊗	BC.HTA.22.740.10300/B
LUG	Strap Tankbag Enduro	13-	B2	Tankbag, 13 L – 22 L. Black. 1680 Ballistic Nylon.	⊗	BC.TRS.00.130.10000
LUG	Strap Tankbag Drybag 130	13-	B2	Tarpaulin. Waterproof. Grey/Black. 13 l – 22 l.	⊗	BC.WPB.00.007.10000
LUG	Strap Tankbag Enduro LT	13-	B2	Tankbag, 5 L – 7,5 L. Black. 1680 Ballistic Nylon.	⊗	BC.TRS.00.131.10000
LUG	Strap Tankbag ION four	13-	B2	600D MBD Polyester. Black. 13 L – 22 L.	⊗	BC.TRS.00.204.10000
NAV	QUICK-LOCK GPS Mount*	13-	B2	Shock absorbent. Black.	⊗	GPS.07.646.10600/B
ERG	Footrest Kit	13-	B2	Stainless steel. Silver.	⊕	FRS.22.011.10000/S
SAF	Mirror Extension	13-	B2	Universal. Black.	⊕	SVL.00.504.10200/B
SAF	Engine Guard	13-	B2	Black / Silver.	⊗	MSS.22.474.10000/B
SAF	Front Axle Slider Kit	13-	B2	Black. Frame Slider / bike-specific mounting. In pairs.	⊗	STP.22.176.10000/B

	Hyperstrada	Year	Type	Information	TÜV	Order-No.
LUG	BLAZE® H Panniers Set	13-	B2	1680 Ballistic Nylon. Black. 2 × 14 l – 21 l. In pairs. Panniers Spacer Bar incl.	⊗	BC.HTA.22.740.10300/B
LUG	ALU-RACK	13-	B2	Black. For QUICK-LOCK Adapter Plate.	⊗	GPT.22.139.15000/B
LUG	STEEL-RACK	13-	B2	Black. For TraX® Adapter Kit and original T-RaY baseplates.	⊗	GPT.22.139.20002/B
LUG	Strap Tankbag Enduro	13-	B2	Tankbag, 13 L – 22 L. Black. 1680 Ballistic Nylon.	⊗	BC.TRS.00.130.10000
LUG	Strap Tankbag Drybag 130	13-	B2	Tarpaulin. Waterproof. Grey/Black. 13 l – 22 l.	⊗	BC.WPB.00.007.10000
LUG	Strap Tankbag ION four	13-	B2	600D MBD Polyester. Black. 13 L – 22 L.	⊗	BC.TRS.00.204.10000
LUG	Strap Tankbag Enduro LT	13-	B2	Tankbag, 5 L – 7,5 L. Black. 1680 Ballistic Nylon.	⊗	BC.TRS.00.131.10000
LUG	Tailbag Jetpack	13-	B2	1680 Ballistic Nylon. Black. 20 l – 33 l.	⊗	BC.HTA.00.303.10000
LUG	Tailbag Slipstream	13-	B2	1680 Ballistic Nylon. Black. 13 l.	⊗	BC.HTA.00.307.10000
LUG	Tailbag Rearbag	13-	B2	1680 Ballistic Nylon. Black. 24 l – 36 l.	⊗	BC.HTA.00.304.10000
LUG	Tailbag Cargobag	13-	B2	1680 Ballistic Nylon. Black. 50 l.	⊗	BC.HTA.00.306.10000
LUG	Tailbag Rackpack	13-	B2	1680 Ballistic Nylon. Black. 36 l – 45 l.	⊗	BC.HTA.00.305.10000
LUG	Tailbag Drybag 620	13-	B2	Tarpaulin. Waterproof. Grey/Black. 62 l – 72 l.	⊗	BC.WPB.00.006.10000
NAV	QUICK-LOCK GPS Mount*	13-	B2	Shock absorbent. Black.	⊗	GPS.07.646.10600/B
ERG	Footrest Kit	13-	B2	Stainless steel. Silver.	⊕	FRS.22.011.10000/S
SAF	Mirror Extension	13-	B2	Universal. Black.	⊕	SVL.00.504.10200/B
SAF	Engine Guard	13-	B2	Black / Silver.	⊗	MSS.22.474.10000/B
SAF	Front Axle Slider Kit	13-	B2	Black. Frame Slider / bike-specific mounting. In pairs.	⊗	STP.22.176.10000/B

\* Additional accessory listings: shop.sw-motech.com

⊕ TÜV certified ⊖ No TÜV certificate ⊕ TÜV certificate in preparation ⊗ TÜV certificate not necessary

LUG Luggage Systems NAV Navigation & Power Supply ERG Ergonomics SAF Safety MA Maintenance SMF Style meets Function

\* Additional accessory listings: shop.sw-motech.com



# DUCATI

	Monster 821	Year	Type	Information	TÜV	Order-No.
LUG	BLAZE® H Panniers Set	14-	M6	1680 Ballistic Nylon. Black. 2 × 14 l – 21 l. In pairs. Panniers Spacer Bar incl.	⊗	BC.HTA.22.740.10400/B
LUG	ALU-RACK	14-	M6	Black. For QUICK-LOCK Adapter Plate.	⊗	GPT.22.511.15001/B
LUG	QUICK-LOCK EVO Tankring	14-	M6	Fiber reinforced Nylon. Black. 5 screws.	⊗	TRT.00.640.11001/B
LUG	QUICK-LOCK Tankring	14-	M6	Fiber reinforced Nylon. Black. 5 screws.	⊗	TRT.00.475.11001/B
LUG	Tankbag Yukon 90	14-	M6	500D Tarpaulin. Waterproof. Grey/Black. 9 l.	⊗	BC.WPB.00.012.20000
LUG	Tankbag Yukon 90	14-	M6	500D Tarpaulin. Waterproof. Yellow. 9 l.	⊗	BC.WPB.00.012.20000/Y
LUG	QUICK-LOCK EVO Electric Sport	14-	M6	Tankbag 12 V. 14 l – 21 l. Black. 1680 Ballistic Nylon.	⊗	BC.TRE.00.101.20000
LUG	QUICK-LOCK EVO Electric Trial	14-	M6	Tankbag 12 V. 15 l – 22 l. Black. 1680 Ballistic Nylon.	⊗	BC.TRE.00.102.20000
LUG	QUICK-LOCK EVO Electric City	14-	M6	Tankbag 12 V. 11 l – 15 l. Black. 1680 Ballistic Nylon.	⊗	BC.TRE.00.104.20000
LUG	QUICK-LOCK EVO Electric Engage	14-	M6	Tankbag 12 V. 7 l. Black. 1680 Ballistic Nylon.	⊗	BC.TRE.00.107.20000
LUG	QUICK-LOCK EVO Sport	14-	M6	Tankbag. 14 l – 21 l. Black. 1680 Ballistic Nylon.	⊗	BC.TRS.00.101.20001
LUG	QUICK-LOCK EVO Trial	14-	M6	Tankbag. 15 l – 22 l. Black. 1680 Ballistic Nylon.	⊗	BC.TRS.00.102.20001
LUG	QUICK-LOCK EVO Electric Daypack	14-	M6	Tankbag 12 V. 5 l – 9 l. Black. 1680 Ballistic Nylon.	⊗	BC.TRE.00.108.20000
LUG	QUICK-LOCK EVO City	14-	M6	Tankbag. 11 l – 15 l. Black. 1680 Ballistic Nylon.	⊗	BC.TRS.00.104.20001
LUG	QUICK-LOCK EVO Electric Micro	14-	M6	Tankbag 12 V. 2.5 l – 5 l. Black. 1680 Ballistic Nylon.	⊗	BC.TRE.00.110.20000
LUG	QUICK-LOCK EVO Engage	14-	M6	Tankbag. 7 l. Black. 1680 Ballistic Nylon.	⊗	BC.TRS.00.107.20001
LUG	QUICK-LOCK EVO Daypack	14-	M6	Tankbag. 5 l – 9 l. Black. 1680 Ballistic Nylon.	⊗	BC.TRS.00.108.20001
LUG	QUICK-LOCK EVO Micro	14-	M6	Tankbag. 2.5 l – 5 l. Black. 1680 Ballistic Nylon.	⊗	BC.TRS.00.110.20001
LUG	QUICK-LOCK Tankbag ION three	14-	M6	600D MBD Polyester. Black. 15 l – 22 l.	⊗	BC.TRS.00.203.10000
LUG	QUICK-LOCK Tankbag ION two	14-	M6	600D MBD Polyester. Black. 13 l – 20 l.	⊗	BC.TRS.00.202.10000
LUG	QUICK-LOCK Tankbag ION one	14-	M6	600D MBD Polyester. Black. 5 l – 9 l.	⊗	BC.TRS.00.201.10000
LUG	Strap Tankbag Enduro	14-	M6	Tankbag, 13 l – 22 l. Black. 1680 Ballistic Nylon.	⊗	BC.TRS.00.130.10000
LUG	Strap Tankbag Drybag 130	14-	M6	Tarpaulin. Waterproof. Grey/Black. 13 l – 22 l.	⊗	BC.WPB.00.007.10000
LUG	Strap Tankbag ION four	14-	M6	600D MBD Polyester. Black. 13 l – 22 l.	⊗	BC.TRS.00.204.10000
LUG	Strap Tankbag Enduro LT	14-	M6	Tankbag, 5 l – 7,5 l. Black. 1680 Ballistic Nylon.	⊗	BC.TRS.00.131.10000
LUG	Tailbag Racepack	14-	M6	1680 Ballistic Nylon. Black. 50 l – 65 l.	⊗	BC.HTA.00.302.10000
LUG	Tailbag Jetpack	14-	M6	1680 Ballistic Nylon. Black. 20 l – 33 l.	⊗	BC.HTA.00.303.10000
LUG	Tailbag Rearbag	14-	M6	1680 Ballistic Nylon. Black. 24 l – 36 l.	⊗	BC.HTA.00.304.10000
LUG	Tailbag Cargobag	14-	M6	1680 Ballistic Nylon. Black. 50 l.	⊗	BC.HTA.00.306.10000
LUG	Tailbag Rackpack	14-	M6	1680 Ballistic Nylon. Black. 36 l – 45 l.	⊗	BC.HTA.00.305.10000
LUG	Tailbag Slipstream	14-	M6	1680 Ballistic Nylon. Black. 13 l.	⊗	BC.HTA.00.307.10000
LUG	Tailbag Drybag 620	14-	M6	Tarpaulin. Waterproof. Grey/Black. 62 l – 72 l.	⊗	BC.WPB.00.006.10000
LUG	Tailbag Drybag 80	14-	M6	Tarpaulin. Waterproof. Grey/Black. 8 l.	⊗	BC.WPB.00.010.10001
LUG	Tailbag Drybag 180	14-	M6	500D Tarpaulin. Waterproof. Grey/Black. 18 l.	⊗	BC.WPB.00.018.10000
NAV	Universal GPS Mount Kit Navi Case Pro L*	14-	M6	For handlebar Ø 22 / 28 mm, 1 Inch.	⊗	GPS.00.308.30201/B
ERG	Gear Lever	14-	M6	Bike-Specific. Adjustable.	⊗	FSC.22.127.10000
SAF	KOBRA Handguard Kit*	14-	M6	Black. For hollow bars. 22mm (7/8 Inch) to 1 Inch. 1-point attachment.	⊗	HPR.00.220.25200/B
SAF	Mirror Extension	14-	M6	Universal. Black.	⊗	SVL.00.505.10300/B
SAF	Front Axle Slider Kit	14-	M6	Black. Frame Slider / bike-specific mounting. In pairs.	⊗	STP.22.176.10000/B

	848 Streetfighter	Year	Type	Information	TÜV	Order-No.
LUG	BLAZE® Panniers Set	11-	F1	1680 Ballistic Nylon. Black. 2 × 14 l – 21 l. In pairs. Panniers Spacer Bar incl.	⊗	BC.HTA.22.740.10100/B
LUG	QUICK-LOCK EVO Tankring Adapter Kit	11-	F1	Fiber reinforced Nylon. Black. Without screws.	⊗	TRT.00.640.30001/B
LUG	QUICK-LOCK Tankring Adapter Kit	11-	F1	Fiber reinforced Nylon. Black. Without screws.	⊗	TRT.00.475.30001/B
LUG	QUICK-LOCK EVO Trial	11-	F1	Tankbag. 15 l – 22 l. Black. 1680 Ballistic Nylon.	⊗	BC.TRS.00.102.20001
LUG	QUICK-LOCK EVO Engage	11-	F1	Tankbag. 7 l. Black. 1680 Ballistic Nylon.	⊗	BC.TRS.00.107.20001
LUG	QUICK-LOCK Tankbag ION three	11-	F1	600D MBD Polyester. Black. 15 l – 22 l.	⊗	BC.TRS.00.203.10000
NAV	QUICK-LOCK GPS Mount*	11-	F1	Shock absorbent. Black.	⊗	GPS.22.646.10100/B
SAF	Mirror Extension	11-	F1	Universal. Black.	⊕	SVL.00.505.10300/B
SAF	Frame Slider Kit	11-	F1	Frame Slider / model specific mounting. In pairs.	⊗	STP.22.590.10000/B
SAF	Front Axle Slider Kit	11-	F1	Black. Frame Slider / bike-specific mounting. In pairs.	⊗	STP.22.176.10100/B

	Superbike 848	Year	Type	Information	TÜV	Order-No.
LUG	BLAZE® Panniers Set	08-11	H6	1680 Ballistic Nylon. Black. 2 × 14 l – 21 l. In pairs. Panniers Spacer Bar incl.	⊗	BC.HTA.22.740.10000/B
LUG	QUICK-LOCK EVO Tankring DUCATI	08-11	H6	Fiber reinforced Nylon. Black. 5 screws.	⊗	TRT.00.640.11001/B
LUG	QUICK-LOCK Tankring	08-11	H6	Fiber reinforced Nylon. Black. 5 screws.	⊗	TRT.00.475.11001/B
LUG	Tankbag Yukon 90	08-11	H6	500D Tarpaulin. Waterproof. Grey/Black. 9 l.	⊗	BC.WPB.00.012.20000
LUG	Tankbag Yukon 90	08-11	H6	500D Tarpaulin. Waterproof. Yellow. 9 l.	⊗	BC.WPB.00.012.20000/Y
LUG	QUICK-LOCK EVO Electric Sport	08-11	H6	Tankbag 12 V. 14 l – 21 l. Black. 1680 Ballistic Nylon.	⊗	BC.TRE.00.101.20000
LUG	QUICK-LOCK EVO Sport	08-11	H6	Tankbag. 14 l – 21 l. Black. 1680 Ballistic Nylon.	⊗	BC.TRS.00.101.20001
LUG	QUICK-LOCK EVO Electric Daypack	08-11	H6	Tankbag 12 V. 5 l – 9 l. Black. 1680 Ballistic Nylon.	⊗	BC.TRE.00.108.20000
LUG	QUICK-LOCK EVO Electric Micro	08-11	H6	Tankbag 12 V. 2.5 l – 5 l. Black. 1680 Ballistic Nylon.	⊗	BC.TRE.00.110.20000
LUG	QUICK-LOCK EVO Daypack	08-11	H6	Tankbag. 5 l – 9 l. Black. 1680 Ballistic Nylon.	⊗	BC.TRS.00.108.20001
LUG	QUICK-LOCK EVO Micro	08-11	H6	Tankbag. 2.5 l – 5 l. Black. 1680 Ballistic Nylon.	⊗	BC.TRS.00.110.20001

# DUCATI

LUG	QUICK-LOCK Tankbag ION two	08-11	H6	600D MBD Polyester. Black. 13 l – 20 l.	⊗	BC.TRS.00.202.10000
LUG	QUICK-LOCK Tankbag ION one	08-11	H6	600D MBD Polyester. Black. 5 l – 9 l.	⊗	BC.TRS.00.201.10000
LUG	Tailbag Speedpack	08-11	H6	1680 Ballistic Nylon. Black. 75 l – 90 l.	⊗	BC.HTA.00.301.10000
LUG	Tailbag Rearbag	08-11	H6	1680 Ballistic Nylon. Black. 24 l – 36 l.	⊗	BC.HTA.00.304.10000
LUG	Tailbag Cargobag	08-11	H6	1680 Ballistic Nylon. Black. 50 l.	⊗	BC.HTA.00.306.10000
LUG	Tailbag Slipstream	08-11	H6	1680 Ballistic Nylon. Black. 13 l.	⊗	BC.HTA.00.307.10000
LUG	Tailbag Drybag 620	08-11	H6	Tarpaulin. Waterproof. Grey/Black. 62 l – 72 l.	⊗	BC.WPB.00.006.10000
LUG	Tailbag Drybag 80	08-11	H6	Tarpaulin. Waterproof. Grey/Black. 8 l.	⊗	BC.WPB.00.010.10001
LUG	Tailbag Drybag 180	08-11	H6	500D Tarpaulin. Waterproof. Grey/Black. 18 l.	⊗	BC.WPB.00.018.10000

	Superbike 848 EVO	Year	Type	Information	TÜV	Order-No.
LUG	BLAZE® Panniers Set	11-13	H6	1680 Ballistic Nylon. Black. 2 × 14 l – 21 l. In pairs. Panniers Spacer Bar incl.	⊗	BC.HTA.22.740.10000/B
LUG	QUICK-LOCK EVO Tankring DUCATI	11-13	H6	Fiber reinforced Nylon. Black. 5 screws.	⊗	TRT.00.640.11001/B
LUG	QUICK-LOCK Tankring	11-13	H6	Fiber reinforced Nylon. Black. 5 screws.	⊗	TRT.00.475.11001/B
LUG	Tankbag Yukon 90	11-13	H6	500D Tarpaulin. Waterproof. Grey/Black. 9 l.	⊗	BC.WPB.00.012.20000
LUG	Tankbag Yukon 90	11-13	H6	500D Tarpaulin. Waterproof. Yellow. 9 l.	⊗	BC.WPB.00.012.20000/Y
LUG	QUICK-LOCK EVO Electric Sport	11-13	H6	Tankbag 12 V. 14 l – 21 l. Black. 1680 Ballistic Nylon.	⊗	BC.TRE.00.101.20000
LUG	QUICK-LOCK EVO Sport	11-13	H6	Tankbag. 14 l – 21 l. Black. 1680 Ballistic Nylon.	⊗	BC.TRS.00.101.20001
LUG	QUICK-LOCK EVO Electric Daypack	11-13	H6	Tankbag 12 V. 5 l – 9 l. Black. 1680 Ballistic Nylon.	⊗	BC.TRE.00.108.20000
LUG	QUICK-LOCK EVO Electric Micro	11-13	H6	Tankbag 12 V. 2.5 l – 5 l. Black. 1680 Ballistic Nylon.	⊗	BC.TRE.00.110.20000
LUG	QUICK-LOCK EVO Daypack	11-13	H6	Tankbag. 5 l – 9 l. Black. 1680 Ballistic Nylon.	⊗	BC.TRS.00.108.20001
LUG	QUICK-LOCK EVO Micro	11-13	H6	Tankbag. 2.5 l – 5 l. Black. 1680 Ballistic Nylon.	⊗	BC.TRS.00.110.20001
LUG	QUICK-LOCK Tankbag ION two	11-13	H6	600D MBD Polyester. Black. 13 l – 20 l.	⊗	BC.TRS.00.202.10000
LUG	QUICK-LOCK Tankbag ION one	11-13	H6	600D MBD Polyester. Black. 5 l – 9 l.	⊗	BC.TRS.00.201.10000
LUG	Tailbag Speedpack	11-13	H6	1680 Ballistic Nylon. Black. 75 l – 90 l.	⊗	BC.HTA.00.301.10000
LUG	Tailbag Rearbag	11-13	H6	1680 Ballistic Nylon. Black. 24 l – 36 l.	⊗	BC.HTA.00.304.10000
LUG	Tailbag Cargobag	11-13	H6	1680 Ballistic Nylon. Black. 50 l.	⊗	BC.HTA.00.306.10000
LUG	Tailbag Slipstream	11-13	H6	1680 Ballistic Nylon. Black. 13 l.	⊗	BC.HTA.00.307.10000
LUG	Tailbag Drybag 620	11-13	H6	Tarpaulin. Waterproof. Grey/Black. 62 l – 72 l.	⊗	BC.WPB.00.006.10000
LUG	Tailbag Drybag 80	11-13	H6	Tarpaulin. Waterproof. Grey/Black. 8 l.	⊗	BC.WPB.00.010.10001
LUG	Tailbag Drybag 180	11-13	H6	500D Tarpaulin. Waterproof. Grey/Black. 18 l.	⊗	BC.WPB.00.018.10000

	Superbike 899 Panigale	Year	Type	Information	TÜV	Order-No.
LUG	BLAZE® H Panniers Set	14-	H8	1680 Ballistic Nylon. Black. 2 × 14 l – 21 l. In pairs. Panniers Spacer Bar incl.	⊗	BC.HTA.22.740.10200/B
LUG	QUICK-LOCK EVO Tankring Adapter Kit	14-	H8	Fiber reinforced Nylon. Black. Without screws.	⊗	TRT.00.640.30001/B
LUG	QUICK-LOCK Tankring Adapter Kit	14-	H8	Fiber reinforced Nylon. Black. Without screws.	⊗	TRT.00.475.30001/B
LUG	Tankbag Yukon 90	14-	H8	500D Tarpaulin. Waterproof. Grey/Black. 9 l.	⊗	BC.WPB.00.012.20000
LUG	Tankbag Yukon 90	14-	H8	500D Tarpaulin. Waterproof. Yellow. 9 l.	⊗	BC.WPB.00.012.20000/Y
LUG	QUICK-LOCK EVO Electric Sport	14-	H8	Tankbag 12 V. 14 l – 21 l. Black. 1680 Ballistic Nylon.	⊗	BC.TRE.00.101.20000
LUG	QUICK-LOCK EVO Electric City	14-	H8	Tankbag 12 V. 11 l – 15 l. Black. 1680 Ballistic Nylon.	⊗	BC.TRE.00.104.20000
LUG	QUICK-LOCK EVO Electric Engage	14-	H8	Tankbag 12 V. 7 l. Black. 1680 Ballistic Nylon.	⊗	BC.TRE.00.107.20000
LUG	QUICK-LOCK EVO Sport	14-	H8	Tankbag. 14 l – 21 l. Black. 1680 Ballistic Nylon.	⊗	BC.TRS.00.101.20001
LUG	QUICK-LOCK EVO Electric Daypack	14-	H8	Tankbag 12 V. 5 l – 9 l. Black. 1680 Ballistic Nylon.	⊗	BC.TRE.00.108.20000
LUG	QUICK-LOCK EVO City	14-	H8	Tankbag. 11 l – 15 l. Black. 1680 Ballistic Nylon.	⊗	BC.TRS.00.104.20001
LUG	QUICK-LOCK EVO Electric Micro	14-	H8	Tankbag 12 V. 2.5 l – 5 l. Black. 1680 Ballistic Nylon.	⊗	BC.TRE.00.110.20000
LUG	QUICK-LOCK EVO Engage	14-	H8	Tankbag. 7 l. Black. 1680 Ballistic Nylon.	⊗	BC.TRS.00.107.20001
LUG	QUICK-LOCK EVO Daypack	14-	H8	Tankbag. 5 l – 9 l. Black. 1680 Ballistic Nylon.	⊗	BC.TRS.00.108.20001
LUG	QUICK-LOCK EVO Micro	14-	H8	Tankbag. 2.5 l – 5 l. Black. 1680 Ballistic Nylon.	⊗	BC.TRS.00.110.20001
LUG	QUICK-LOCK Tankbag ION two	14-	H8	600D MBD Polyester. Black. 13 l – 20 l.	⊗	BC.TRS.00.202.10000
LUG	QUICK-LOCK Tankbag ION one	14-	H8	600D MBD Polyester. Black. 5 l – 9 l.	⊗	BC.TRS.00.201.10000
LUG	Tailbag Rearbag	14-	H8	1680 Ballistic Nylon. Black. 24 l – 36 l.	⊗	BC.HTA.00.304.10000
LUG	Tailbag Slipstream	14-	H8	1680 Ballistic Nylon. Black. 13 l.	⊗	BC.HTA.00.307.10000
SAF	Mirror Extension	14-	H8	Profile. Black.	⊕	SVL.22.501.10000/B
SAF	Front Axle Slider Kit	14-	H8	Black. Frame Slider / bike-specific mounting. In pairs.	⊗	STP.22.176.10200/B
SAF	Rear Axle Slider Kit	14-	H8	Black. Frame Slider / bike-specific mounting. In pairs.	⊗	STP.22.176.10300/B

	M 900 i.E Monster	Year	Type	Information	TÜV	Order-No.
LUG	QUICK-LOCK EVO Tankring	99-04	M2	Fiber reinforced Nylon. Black. 5 screws.	⊗	TRT.00.640.11001/B
LUG	QUICK-LOCK Tankring	99-04	M2	Fiber reinforced Nylon. Black. 5 screws.	⊗	TRT.00.475.11001/B
LUG	Tankbag Yukon 90	99-04	M2	500D Tarpaulin. Waterproof. Grey/Black. 9 l.	⊗	BC.WPB.00.012.20000
LUG	Tankbag Yukon 90	99-04	M2	500D Tarpaulin. Waterproof. Yellow. 9 l.	⊗	BC.WPB.00.012.20000/Y
LUG	QUICK-LOCK EVO Electric Trial	99-04	M2	Tankbag 12 V. 15 l – 22 l. Black. 1680 Ballistic Nylon.	⊗	BC.TRE.00.102.20000
LUG	QUICK-LOCK EVO Electric Engage	99-04	M2	Tankbag 12 V. 7 l. Black. 1680 Ballistic Nylon.	⊗	BC.TRE.00.107.20000
LUG	QUICK-LOCK EVO					



# DUCATI

LUG	QUICK-LOCK EVO Electric Daypack	99-04	M2	Tankbag 12 V. 5 l - 9 l. Black. 1680 Ballistic Nylon.	⊗	BC.TRE.00.108.20000
LUG	QUICK-LOCK EVO Electric Micro	99-04	M2	Tankbag 12 V. 2.5 l - 5 l. Black. 1680 Ballistic Nylon.	⊗	BC.TRE.00.110.20000
LUG	QUICK-LOCK EVO Engage	99-04	M2	Tankbag. 7 l. Black. 1680 Ballistic Nylon.	⊗	BC.TRS.00.107.20001
LUG	QUICK-LOCK EVO Daypack	99-04	M2	Tankbag. 5 l - 9 l. Black. 1680 Ballistic Nylon.	⊗	BC.TRS.00.108.20001
LUG	QUICK-LOCK EVO Micro	99-04	M2	Tankbag. 2.5 l - 5 l. Black. 1680 Ballistic Nylon.	⊗	BC.TRS.00.110.20001
LUG	QUICK-LOCK Tankbag ION three	99-04	M2	600D MBD Polyester. Black. 15 l - 22 l.	⊗	BC.TRS.00.203.10000
LUG	QUICK-LOCK Tankbag ION one	99-04	M2	600D MBD Polyester. Black. 5 l - 9 l.	⊗	BC.TRS.00.201.10000
LUG	Tailbag Speedpack	99-04	M2	1680 Ballistic Nylon. Black 75 l - 90 l.	⊗	BC.HTA.00.301.10000
LUG	Tailbag Racepack	99-04	M2	1680 Ballistic Nylon. Black. 50 l - 65 l.	⊗	BC.HTA.00.302.10000
LUG	Tailbag Rearbag	99-04	M2	1680 Ballistic Nylon. Black. 24 l - 36 l.	⊗	BC.HTA.00.304.10000
LUG	Tailbag Cargobag	99-04	M2	1680 Ballistic Nylon. Black. 50 l.	⊗	BC.HTA.00.306.10000
LUG	Tailbag Slipstream	99-04	M2	1680 Ballistic Nylon. Black. 13 l.	⊗	BC.HTA.00.307.10000
LUG	Tailbag Drybag 620	99-04	M2	Tarpaulin. Waterproof. Grey/Black. 62 l - 72 l.	⊗	BC.WPB.00.006.10000
SAF	Mirror Extension	99-04	M2	Universal. Black.	⊕	SVL.00.505.101

M 916 S4 Monster		Year	Type	Information	TÜV	Order-No.
LUG	QUICK-LOCK EVO Tankring	00-04	M4	Fiber reinforced Nylon. Black. 5 screws.	⊗	TRT.00.640.11001/B
LUG	QUICK-LOCK Tankring	00-04	M4	Fiber reinforced Nylon. Black. 5 screws.	⊗	TRT.00.475.11001/B
LUG	Tankbag Yukon 90	00-04	M4	500D Tarpaulin. Waterproof. Grey/Black. 9 l.	⊗	BC.WPB.00.012.20000
LUG	Tankbag Yukon 90	00-04	M4	500D Tarpaulin. Waterproof. Yellow. 9 l.	⊗	BC.WPB.00.012.20000/Y
LUG	QUICK-LOCK EVO Electric Trial	00-04	M4	Tankbag 12 V. 15 l - 22 l. Black. 1680 Ballistic Nylon.	⊗	BC.TRE.00.102.20000
LUG	QUICK-LOCK EVO Electric Engage	00-04	M4	Tankbag 12 V. 7 l. Black. 1680 Ballistic Nylon.	⊗	BC.TRE.00.107.20000
LUG	QUICK-LOCK EVO Trial	00-04	M4	Tankbag. 15 l - 22 l. Black. 1680 Ballistic Nylon.	⊗	BC.TRS.00.102.20001
LUG	QUICK-LOCK EVO Electric Daypack	00-04	M4	Tankbag 12 V. 5 l - 9 l. Black. 1680 Ballistic Nylon.	⊗	BC.TRE.00.108.20000
LUG	QUICK-LOCK EVO Electric Micro	00-04	M4	Tankbag 12 V. 2.5 l - 5 l. Black. 1680 Ballistic Nylon.	⊗	BC.TRE.00.110.20000
LUG	QUICK-LOCK EVO Engage	00-04	M4	Tankbag. 7 l. Black. 1680 Ballistic Nylon.	⊗	BC.TRS.00.107.20001
LUG	QUICK-LOCK EVO Daypack	00-04	M4	Tankbag. 5 l - 9 l. Black. 1680 Ballistic Nylon.	⊗	BC.TRS.00.108.20001
LUG	QUICK-LOCK EVO Micro	00-04	M4	Tankbag. 2.5 l - 5 l. Black. 1680 Ballistic Nylon.	⊗	BC.TRS.00.110.20001
LUG	QUICK-LOCK Tankbag ION three	00-04	M4	600D MBD Polyester. Black. 15 l - 22 l.	⊗	BC.TRS.00.203.10000
LUG	QUICK-LOCK Tankbag ION one	00-04	M4	600D MBD Polyester. Black. 5 l - 9 l.	⊗	BC.TRS.00.201.10000
LUG	Tailbag Speedpack	00-04	M4	1680 Ballistic Nylon. Black 75 l - 90 l.	⊗	BC.HTA.00.301.10000
LUG	Tailbag Racepack	00-04	M4	1680 Ballistic Nylon. Black. 50 l - 65 l.	⊗	BC.HTA.00.302.10000
LUG	Tailbag Rearbag	00-04	M4	1680 Ballistic Nylon. Black. 24 l - 36 l.	⊗	BC.HTA.00.304.10000
LUG	Tailbag Cargobag	00-04	M4	1680 Ballistic Nylon. Black. 50 l.	⊗	BC.HTA.00.306.10000
LUG	Tailbag Slipstream	00-04	M4	1680 Ballistic Nylon. Black. 13 l.	⊗	BC.HTA.00.307.10000
LUG	Tailbag Drybag 620	00-04	M4	Tarpaulin. Waterproof. Grey/Black. 62 l - 72 l.	⊗	BC.WPB.00.006.10000
LUG	Tailbag Drybag 80	00-04	M4	Tarpaulin. Waterproof. Grey/Black. 8 l.	⊗	BC.WPB.00.010.10001
LUG	Tailbag Drybag 180	00-04	M4	500D Tarpaulin. Waterproof. Grey/Black. 18 l.	⊗	BC.WPB.00.018.10000
SAF	Mirror Extension	00-04	M4	Universal. Black.	⊕	SVL.00.505.101

M 992 S2R Monster		Year	Type	Information	TÜV	Order-No.
LUG	QUICK-LOCK EVO Tankring	05-09	M4	Fiber reinforced Nylon. Black. 5 screws.	⊗	TRT.00.640.11001/B
LUG	QUICK-LOCK Tankring	05-09	M4	Fiber reinforced Nylon. Black. 5 screws.	⊗	TRT.00.475.11001/B
LUG	Tankbag Yukon 90	05-09	M4	500D Tarpaulin. Waterproof. Grey/Black. 9 l.	⊗	BC.WPB.00.012.20000
LUG	Tankbag Yukon 90	05-09	M4	500D Tarpaulin. Waterproof. Yellow. 9 l.	⊗	BC.WPB.00.012.20000/Y
LUG	QUICK-LOCK EVO Electric Trial	05-09	M4	Tankbag 12 V. 15 l - 22 l. Black. 1680 Ballistic Nylon.	⊗	BC.TRE.00.102.20000
LUG	QUICK-LOCK EVO Electric Engage	05-09	M4	Tankbag 12 V. 7 l. Black. 1680 Ballistic Nylon.	⊗	BC.TRE.00.107.20000
LUG	QUICK-LOCK EVO Trial	05-09	M4	Tankbag. 15 l - 22 l. Black. 1680 Ballistic Nylon.	⊗	BC.TRS.00.102.20001
LUG	QUICK-LOCK EVO Electric Daypack	05-09	M4	Tankbag 12 V. 5 l - 9 l. Black. 1680 Ballistic Nylon.	⊗	BC.TRE.00.108.20000
LUG	QUICK-LOCK EVO Electric Micro	05-09	M4	Tankbag 12 V. 2.5 l - 5 l. Black. 1680 Ballistic Nylon.	⊗	BC.TRE.00.110.20000
LUG	QUICK-LOCK EVO Engage	05-09	M4	Tankbag. 7 l. Black. 1680 Ballistic Nylon.	⊗	BC.TRS.00.107.20001
LUG	QUICK-LOCK EVO Daypack	05-09	M4	Tankbag. 5 l - 9 l. Black. 1680 Ballistic Nylon.	⊗	BC.TRS.00.108.20001
LUG	QUICK-LOCK EVO Micro	05-09	M4	Tankbag. 2.5 l - 5 l. Black. 1680 Ballistic Nylon.	⊗	BC.TRS.00.110.20001
LUG	QUICK-LOCK Tankbag ION three	05-09	M4	600D MBD Polyester. Black. 15 l - 22 l.	⊗	BC.TRS.00.203.10000
LUG	QUICK-LOCK Tankbag ION one	05-09	M4	600D MBD Polyester. Black. 5 l - 9 l.	⊗	BC.TRS.00.201.10000
LUG	Tailbag Rearbag	05-09	M4	1680 Ballistic Nylon. Black. 24 l - 36 l.	⊗	BC.HTA.00.304.10000
LUG	Tailbag Slipstream	05-09	M4	1680 Ballistic Nylon. Black. 13 l.	⊗	BC.HTA.00.307.10000
SAF	Mirror Extension	05-09	M4	Universal. Black.	⊕	SVL.00.505.101

M 996 S4R Monster		Year	Type	Information	TÜV	Order-No.
LUG	QUICK-LOCK EVO Tankring	04-06	M4	Fiber reinforced Nylon. Black. 5 screws.	⊗	TRT.00.640.11001/B
LUG	QUICK-LOCK Tankring	04-06	M4	Fiber reinforced Nylon. Black. 5 screws.	⊗	TRT.00.475.11001/B
LUG	Tankbag Yukon 90	04-06	M4	500D Tarpaulin. Waterproof. Grey/Black. 9 l.	⊗	BC.WPB.00.012.20000
LUG	Tankbag Yukon 90	04-06	M4	500D Tarpaulin. Waterproof. Yellow. 9 l.	⊗	BC.WPB.00.012.20000/Y
LUG	QUICK-LOCK EVO Electric Trial	04-06	M4	Tankbag 12 V. 15 l - 22 l. Black. 1680 Ballistic Nylon.	⊗	BC.TRE.00.102.20000

# DUCATI

LUG	QUICK-LOCK EVO Electric Engage	04-06	M4	Tankbag 12 V. 7 l. Black. 1680 Ballistic Nylon.	⊗	BC.TRE.00.107.20000
LUG	QUICK-LOCK EVO Trial	04-06	M4	Tankbag. 15 l - 22 l. Black. 1680 Ballistic Nylon.	⊗	BC.TRS.00.102.20001
LUG	QUICK-LOCK EVO Electric Daypack	04-06	M4	Tankbag 12 V. 5 l - 9 l. Black. 1680 Ballistic Nylon.	⊗	BC.TRE.00.108.20000
LUG	QUICK-LOCK EVO Electric Micro	04-06	M4	Tankbag 12 V. 2.5 l - 5 l. Black. 1680 Ballistic Nylon.	⊗	BC.TRE.00.110.20000
LUG	QUICK-LOCK EVO Engage	04-06	M4	Tankbag. 7 l. Black. 1680 Ballistic Nylon.	⊗	BC.TRS.00.107.20001
LUG	QUICK-LOCK EVO Daypack	04-06	M4	Tankbag. 5 l - 9 l. Black. 1680 Ballistic Nylon.	⊗	BC.TRS.00.108.20001
LUG	QUICK-LOCK EVO Micro	04-06	M4	Tankbag. 2.5 l - 5 l. Black. 1680 Ballistic Nylon.	⊗	BC.TRS.00.110.20001
LUG	QUICK-LOCK Tankbag ION three	04-06	M4	600D MBD Polyester. Black. 15 l - 22 l.	⊗	BC.TRS.00.203.10000
LUG	QUICK-LOCK Tankbag ION one	04-06	M4	600D MBD Polyester. Black. 5 l - 9 l.	⊗	BC.TRS.00.201.10000
LUG	Tailbag Rearbag	04-06	M4	1680 Ballistic Nylon. Black. 24 l - 36 l.	⊗	BC.HTA.00.304.10000
LUG	Tailbag Slipstream	04-06	M4	1680 Ballistic Nylon. Black. 13 l.	⊗	BC.HTA.00.307.10000
SAF	Mirror Extension	03-05	M4	Universal. Black.	⊕	SVL.00.504.101

M 998 S4RS Monster		Year	Type	Information	TÜV	Order-No.
LUG	QUICK-LOCK EVO Tankring	06-09	M4	Fiber reinforced Nylon. Black. 5 screws.	⊗	TRT.00.640.11001/B
LUG	QUICK-LOCK Tankring	06-09	M4	Fiber reinforced Nylon. Black. 5 screws.	⊗	TRT.00.475.11001/B
LUG	Tankbag Yukon 90	06-09	M4	500D Tarpaulin. Waterproof. Grey/Black. 9 l.	⊗	BC.WPB.00.012.20000
LUG	Tankbag Yukon 90	06-09	M4	500D Tarpaulin. Waterproof. Yellow. 9 l.	⊗	BC.WPB.00.012.20000/Y
LUG	QUICK-LOCK EVO Electric Trial	06-09	M4	Tankbag 12 V. 15 l - 22 l. Black. 1680 Ballistic Nylon.	⊗	BC.TRE.00.102.20000
LUG	QUICK-LOCK EVO Electric Engage	06-09	M4	Tankbag 12 V. 7 l. Black. 1680 Ballistic Nylon.	⊗	BC.TRE.00.107.20000
LUG	QUICK-LOCK EVO Trial	06-09	M4	Tankbag. 15 l - 22 l. Black. 1680 Ballistic Nylon.	⊗	BC.TRS.00.102.20001
LUG	QUICK-LOCK EVO Electric Daypack	06-09	M4	Tankbag 12 V. 5 l - 9 l. Black. 1680 Ballistic Nylon.	⊗	BC.TRE.00.108.20000
LUG	QUICK-LOCK EVO Electric Micro	06-09	M4	Tankbag 12 V. 2.5 l - 5 l. Black. 1680 Ballistic Nylon.	⊗	BC.TRE.00.110.20000
LUG	QUICK-LOCK EVO Engage	06-09	M4	Tankbag. 7 l. Black. 1680 Ballistic Nylon.	⊗	BC.TRS.00.107.20001
LUG	QUICK-LOCK EVO Daypack	06-09	M4	Tankbag. 5 l - 9 l. Black. 1680 Ballistic Nylon.	⊗	BC.TRS.00.108.20001
LUG	QUICK-LOCK EVO Micro	06-09	M4	Tankbag. 2.5 l - 5 l. Black. 1680 Ballistic Nylon.	⊗	BC.TRS.00.110.20001
LUG	QUICK-LOCK Tankbag ION three	06-09	M4	600D MBD Polyester. Black. 15 l - 22 l.	⊗	BC.TRS.00.203.10000
LUG	QUICK-LOCK Tankbag ION one	06-09	M4	600D MBD Polyester. Black. 5 l - 9 l.	⊗	BC.TRS.00.201.10000
LUG	Tailbag Rearbag	06-09	M4	1680 Ballistic Nylon. Black. 24 l - 36 l.	⊗	BC.HTA.00.304.10000
LUG	Tailbag Slipstream	06-09	M4	1680 Ballistic Nylon. Black. 13 l.	⊗	BC.HTA.00.307.10000
SAF	KOBRA Handguard Kit*	06-09	M4	Black. For hollow bars. 22mm (7/8 Inch) to 1 Inch. 1-point attachment.	⊗	HPR.00.220.25200/B
SAF	Mirror Extension	06-09	M4	Universal. Black.	⊕	SVL.00.504.101

1000 SD Multistrada		Year	Type	Information	TÜV	Order-No.
LUG	Strap Tankbag Enduro	02-06	A1	Tankbag, 13 l - 22 l. Black. 1680 Ballistic Nylon.	⊗	BC.TRS.00.130.10000
LUG	Strap Tankbag Drybag 130	02-06	A1	Tarpaulin. Waterproof. Grey/Black. 13 l - 22 l.	⊗	BC.WPB.00.007.10000
LUG	Strap Tankbag ION four	02-06	A1	600D MBD Polyester. Black. 13 l - 22 l.	⊗	BC.TRS.00.204.10000
LUG	Strap Tankbag Enduro LT	02-06	A1	Tankbag, 5 l - 7,5 l. Black. 1680 Ballistic Nylon.	⊗	BC.TRS.00.131.10000
LUG	Tailbag Speedpack	02-06	A1	1680 Ballistic Nylon. Black 75 l - 90 l.	⊗	BC.HTA.00.301.10000
LUG	Tailbag Rearbag	02-06	A1	1680 Ballistic Nylon. Black. 24 l - 36 l.	⊗	BC.HTA.00.304.10000
LUG	Tailbag Cargobag	02-06	A1	1680 Ballistic Nylon. Black. 50 l.	⊗	BC.HTA.00.306.10000
LUG	Tailbag Slipstream	02-06	A1	1680 Ballistic Nylon. Black. 13 l.	⊗	BC.HTA.00.307.10000
LUG	Tailbag Drybag 620	02-06	A1	Tarpaulin. Waterproof. Grey/Black. 62 l - 72 l.	⊗	BC.WPB.00.006.10000
LUG	Tailbag Drybag 80	02-06	A1	Tarpaulin. Waterproof. Grey/Black. 8 l.	⊗	BC.WPB.00.010.10001
SAF	KOBRA Handguard Kit*	02-06	A1	Black. For hollow bars. 22mm (7/8 Inch) to 1 Inch. 1-point attachment.	⊗	HPR.00.220.25200/B
SAF	Mirror Extension	02-04	A1	Universal. Black.	⊕	SVL.00.504.101

1000 SD Multistrada S		Year	Type	Information	TÜV	Order-No.
LUG	Strap Tankbag Enduro	05-06	A1	Tankbag, 13 l - 22 l. Black. 1680 Ballistic Nylon.	⊗	BC.TRS.00.130.10000
LUG	Strap Tankbag Drybag 130	05-06	A1	Tarpaulin. Waterproof. Grey/Black. 13 l - 22 l.	⊗	BC.WPB.00.007.10000
LUG	Strap Tankbag ION four	05-06	A1	600D MBD Polyester. Black. 13 l - 22 l.	⊗	BC.TRS.00.204.10000
LUG	Strap Tankbag Enduro LT	05-06	A1	Tankbag, 5 l - 7,5 l. Black. 1680 Ballistic Nylon.	⊗	BC.TRS.00.131.10000
LUG	Tailbag Speedpack	05-06	A1	1680 Ballistic Nylon. Black 75 l - 90 l.	⊗	BC.HTA.00.301.10000
LUG	Tailbag Rearbag	05-06	A1	1680 Ballistic Nylon. Black. 24 l - 36 l.	⊗	BC.HTA.00.304.10000
LUG	Tailbag Cargobag	05-06	A1	1680 Ballistic Nylon. Black. 50 l.	⊗	BC.HTA.00.306.10000
LUG	Tailbag Slipstream	05-06	A1	1680 Ballistic Nylon. Black. 13 l.	⊗	BC.HTA.00.307.10000
LUG	Tailbag Drybag 620	05-06	A1	Tarpaulin. Waterproof. Grey/Black. 62 l - 72 l.	⊗	BC.WPB.00.006.10000
LUG	Tailbag Drybag 80	05-06	A1	Tarpaulin. Waterproof. Grey/Black. 8 l.	⊗	BC.WPB.00.010.10001
LUG	Tailbag Drybag 180	05-06	A1	500D Tarpaulin. Waterproof. Grey/Black. 18 l.	⊗	BC.WPB.00.018.10000
SAF	Mirror Extension	05-06	A1	Universal. Black.	⊕	SVL.00.504.101

M 1000 i.E Monster		Year	Type	Information	TÜV	Order-No.
LUG	QUICK-LOCK EVO Tankring	03-05	M4	Fiber reinforced Nylon. Black. 5 screws.	⊗	TRT.00.640.11001/B
LUG	QUICK-LOCK Tankring	03-05	M4	Fiber reinforced Nylon. Black. 5 screws.	⊗	TRT.00.475.11001/B
LUG	Tankbag Yukon 90	03-05	M4	500D Tarpaulin. Waterproof. Grey/Black. 9 l.	⊗	BC.WPB.00.012.20000

\* Additional accessory listings: shop.sw-motech.com

⊕ TÜV certified ⊖ No TÜV certificate ⊕ TÜV certificate in preparation ⊗ TÜV certificate not necessary

LUG Luggage Systems NAV Navigation & Power Supply ERG Ergonomics SAF Safety MA Maintenance SMF Style meets Function

\* Additional accessory listings: shop.sw-motech.com



# DUCATI

LUG	Tankbag Yukon 90	03-05	M4	500D Tarpaulin. Waterproof. Yellow. 9 L.	⊗	BC.WPB.00.012.20000/Y
LUG	QUICK-LOCK EVO Electric Trial	03-05	M4	Tankbag 12 V. 15 l – 22 l. Black. 1680 Ballistic Nylon.	⊗	BC.TRE.00.102.20000
LUG	QUICK-LOCK EVO Electric Engage	03-05	M4	Tankbag 12 V. 7 l. Black. 1680 Ballistic Nylon.	⊗	BC.TRE.00.107.20000
LUG	QUICK-LOCK EVO Trial	03-05	M4	Tankbag. 15 l – 22 l. Black. 1680 Ballistic Nylon.	⊗	BC.TRS.00.102.20001
LUG	QUICK-LOCK EVO Electric Daypack	03-05	M4	Tankbag 12 V. 5 l – 9 l. Black. 1680 Ballistic Nylon.	⊗	BC.TRE.00.108.20000
LUG	QUICK-LOCK EVO Electric Micro	03-05	M4	Tankbag 12 V. 2.5 l – 5 l. Black. 1680 Ballistic Nylon.	⊗	BC.TRE.00.110.20000
LUG	QUICK-LOCK EVO Engage	03-05	M4	Tankbag. 7 l. Black. 1680 Ballistic Nylon.	⊗	BC.TRS.00.107.20001
LUG	QUICK-LOCK EVO Daypack	03-05	M4	Tankbag. 5 l – 9 l. Black. 1680 Ballistic Nylon.	⊗	BC.TRS.00.108.20001
LUG	QUICK-LOCK EVO Micro	03-05	M4	Tankbag. 2.5 l – 5 l. Black. 1680 Ballistic Nylon.	⊗	BC.TRS.00.110.20001
LUG	QUICK-LOCK Tankbag ION three	03-05	M4	600D MBD Polyester. Black. 15 l – 22 l.	⊗	BC.TRS.00.203.10000
LUG	QUICK-LOCK Tankbag ION one	03-05	M4	600D MBD Polyester. Black. 5 l – 9 l.	⊗	BC.TRS.00.201.10000
LUG	Tailbag Speedpack	03-05	M4	1680 Ballistic Nylon. Black 75 l – 90 l.	⊗	BC.HTA.00.301.10000
LUG	Tailbag Racepack	03-05	M4	1680 Ballistic Nylon. Black. 50 l – 65 l.	⊗	BC.HTA.00.302.10000
LUG	Tailbag Rearbag	03-05	M4	1680 Ballistic Nylon. Black. 24 l – 36 l.	⊗	BC.HTA.00.304.10000
LUG	Tailbag Cargobag	03-05	M4	1680 Ballistic Nylon. Black. 50 l.	⊗	BC.HTA.00.306.10000
LUG	Tailbag Slipstream	03-05	M4	1680 Ballistic Nylon. Black. 13 l.	⊗	BC.HTA.00.307.10000
LUG	Tailbag Drybag 620	03-05	M4	Tarpaulin. Waterproof. Grey/Black. 62 l – 72 l.	⊗	BC.WPB.00.006.10000
LUG	Tailbag Drybag 80	03-05	M4	Tarpaulin. Waterproof. Grey/Black. 8 l.	⊗	BC.WPB.00.010.10001
LUG	Tailbag Drybag 180	03-05	M4	500D Tarpaulin. Waterproof. Grey/Black. 18 l.	⊗	BC.WPB.00.018.10000
SAF	Mirror Extension	03-05	M4	Universal. Black.	⊕	SVL.00.505.101

	Superbike 1098	Year	Type	Information	TÜV	Order-No.
LUG	BLAZE® Panniers Set	07-09	H7	1680 Ballistic Nylon. Black. 2 × 14 l – 21 l. In pairs. Panniers Spacer Bar incl.	⊗	BC.HTA.22.740.10000/B
LUG	QUICK-LOCK EVO Tankring	07-09	H7	Fiber reinforced Nylon. Black. 5 screws.	⊗	TRT.00.640.11001/B
LUG	QUICK-LOCK Tankring	07-09	H7	Fiber reinforced Nylon. Black. 5 screws.	⊗	TRT.00.475.11001/B
LUG	Tankbag Yukon 90	07-09	H7	500D Tarpaulin. Waterproof. Grey/Black. 9 l.	⊗	BC.WPB.00.012.20000
LUG	Tankbag Yukon 90	07-09	H7	500D Tarpaulin. Waterproof. Yellow. 9 l.	⊗	BC.WPB.00.012.20000/Y
LUG	QUICK-LOCK EVO Electric Sport	07-09	H7	Tankbag 12 V. 14 l – 21 l. Black. 1680 Ballistic Nylon.	⊗	BC.TRE.00.101.20000
LUG	QUICK-LOCK EVO Sport	07-09	H7	Tankbag. 14 l – 21 l. Black. 1680 Ballistic Nylon.	⊗	BC.TRS.00.101.20001
LUG	QUICK-LOCK EVO Electric Daypack	07-09	H7	Tankbag 12 V. 5 l – 9 l. Black. 1680 Ballistic Nylon.	⊗	BC.TRE.00.108.20000
LUG	QUICK-LOCK EVO Electric Micro	07-09	H7	Tankbag 12 V. 2.5 l – 5 l. Black. 1680 Ballistic Nylon.	⊗	BC.TRE.00.110.20000
LUG	QUICK-LOCK EVO Daypack	07-09	H7	Tankbag. 5 l – 9 l. Black. 1680 Ballistic Nylon.	⊗	BC.TRS.00.108.20001
LUG	QUICK-LOCK EVO Micro	07-09	H7	Tankbag. 2.5 l – 5 l. Black. 1680 Ballistic Nylon.	⊗	BC.TRS.00.110.20001
LUG	QUICK-LOCK Tankbag ION two	07-09	H7	600D MBD Polyester. Black. 13 l – 20 l.	⊗	BC.TRS.00.202.10000
LUG	QUICK-LOCK Tankbag ION one	07-09	H7	600D MBD Polyester. Black. 5 l – 9 l.	⊗	BC.TRS.00.201.10000
LUG	Tailbag Speedpack	07-09	H7	1680 Ballistic Nylon. Black 75 l – 90 l.	⊗	BC.HTA.00.301.10000
LUG	Tailbag Rearbag	07-09	H7	1680 Ballistic Nylon. Black. 24 l – 36 l.	⊗	BC.HTA.00.304.10000
LUG	Tailbag Cargobag	07-09	H7	1680 Ballistic Nylon. Black. 50 l.	⊗	BC.HTA.00.306.10000
LUG	Tailbag Slipstream	07-09	H7	1680 Ballistic Nylon. Black. 13 l.	⊗	BC.HTA.00.307.10000
LUG	Tailbag Drybag 620	07-09	H7	Tarpaulin. Waterproof. Grey/Black. 62 l – 72 l.	⊗	BC.WPB.00.006.10000
LUG	Tailbag Drybag 80	07-09	H7	Tarpaulin. Waterproof. Grey/Black. 8 l.	⊗	BC.WPB.00.010.10001
LUG	Tailbag Drybag 180	07-09	H7	500D Tarpaulin. Waterproof. Grey/Black. 18 l.	⊗	BC.WPB.00.018.10000

	Superbike 1098 R	Year	Type	Information	TÜV	Order-No.
LUG	QUICK-LOCK EVO Tankring	07-09	H7	Fiber reinforced Nylon. Black. 5 screws.	⊗	TRT.00.640.11001/B
LUG	QUICK-LOCK Tankring	07-09	H7	Fiber reinforced Nylon. Black. 5 screws.	⊗	TRT.00.475.11001/B
LUG	Tankbag Yukon 90	07-09	H7	500D Tarpaulin. Waterproof. Grey/Black. 9 l.	⊗	BC.WPB.00.012.20000
LUG	Tankbag Yukon 90	07-09	H7	500D Tarpaulin. Waterproof. Yellow. 9 l.	⊗	BC.WPB.00.012.20000/Y
LUG	QUICK-LOCK EVO Electric Sport	07-09	H7	Tankbag 12 V. 14 l – 21 l. Black. 1680 Ballistic Nylon.	⊗	BC.TRE.00.101.20000
LUG	QUICK-LOCK EVO Sport	07-09	H7	Tankbag. 14 l – 21 l. Black. 1680 Ballistic Nylon.	⊗	BC.TRS.00.101.20001
LUG	QUICK-LOCK EVO Electric Daypack	07-09	H7	Tankbag 12 V. 5 l – 9 l. Black. 1680 Ballistic Nylon.	⊗	BC.TRE.00.108.20000
LUG	QUICK-LOCK EVO Electric Micro	07-09	H7	Tankbag 12 V. 2.5 l – 5 l. Black. 1680 Ballistic Nylon.	⊗	BC.TRE.00.110.20000
LUG	QUICK-LOCK EVO Daypack	07-09	H7	Tankbag. 5 l – 9 l. Black. 1680 Ballistic Nylon.	⊗	BC.TRS.00.108.20001
LUG	QUICK-LOCK EVO Micro	07-09	H7	Tankbag. 2.5 l – 5 l. Black. 1680 Ballistic Nylon.	⊗	BC.TRS.00.110.20001
LUG	QUICK-LOCK Tankbag ION two	07-09	H7	600D MBD Polyester. Black. 13 l – 20 l.	⊗	BC.TRS.00.202.10000
LUG	QUICK-LOCK Tankbag ION one	07-09	H7	600D MBD Polyester. Black. 5 l – 9 l.	⊗	BC.TRS.00.201.10000
LUG	Tailbag Speedpack	07-09	H7	1680 Ballistic Nylon. Black 75 l – 90 l.	⊗	BC.HTA.00.301.10000
LUG	Tailbag Rearbag	07-09	H7	1680 Ballistic Nylon. Black. 24 l – 36 l.	⊗	BC.HTA.00.304.10000
LUG	Tailbag Cargobag	07-09	H7	1680 Ballistic Nylon. Black. 50 l.	⊗	BC.HTA.00.306.10000
LUG	Tailbag Slipstream	07-09	H7	1680 Ballistic Nylon. Black. 13 l.	⊗	BC.HTA.00.307.10000
LUG	Tailbag Drybag 620	07-09	H7	Tarpaulin. Waterproof. Grey/Black. 62 l – 72 l.	⊗	BC.WPB.00.006.10000
LUG	Tailbag Drybag 80	07-09	H7	Tarpaulin. Waterproof. Grey/Black. 8 l.	⊗	BC.WPB.00.010.10001
LUG	Tailbag Drybag 180	07-09	H7	500D Tarpaulin. Waterproof. Grey/Black. 18 l.	⊗	BC.WPB.00.018.10000

# DUCATI

	Hypermotard 1100 / S	Year	Type	Information	TÜV	Order-No.
LUG	Tailbag Drybag 80	08-12	B1	Tarpaulin. Waterproof. Grey/Black. 8 l.	⊗	BC.WPB.00.010.10001
LUG	Tailbag Drybag 180	08-12	B1	500D Tarpaulin. Waterproof. Grey/Black. 18 l.	⊗	BC.WPB.00.018.10000
NAV	Universal GPS Mount Kit Navi Case Pro L*	08-09	B1	For handlebar Ø 22 / 28 mm, 1 Inch.	⊗	GPS.00.308.30201/B
SAF	Front Axle Slider Kit	08-09	B1	Black. Frame Slider / bike-specific mounting. In pairs.	⊗	STP.22.176.10100/B

	Hypermotard 1100 EVO / SP	Year	Type	Information	TÜV	Order-No.
LUG	Tailbag Drybag 80	10-12	B1	Tarpaulin. Waterproof. Grey/Black. 8 l.	⊗	BC.WPB.00.010.10001
LUG	Tailbag Drybag 180	10-12	B1	500D Tarpaulin. Waterproof. Grey/Black. 18 l.	⊗	BC.WPB.00.018.10000
NAV	Universal GPS Mount Kit Navi Case Pro L*	10-12	B1	For handlebar Ø 22 / 28 mm, 1 Inch.	⊗	GPS.00.308.30201/B
SAF	Front Axle Slider Kit	10-12	B1	Black. Frame Slider / bike-specific mounting. In pairs.	⊗	STP.22.176.10100/B

	Monster 1100 / S	Year	Type	Information	TÜV	Order-No.
LUG	QUICK-LOCK EVO Tankring Adapter Kit	09-10	M5	Fiber reinforced Nylon. Black. Without screws.	⊗	TRT.00.640.30001/B
LUG	QUICK-LOCK Tankring Adapter Kit	09-10	M5	Fiber reinforced Nylon. Black. Without screws.	⊗	TRT.00.475.30001/B
LUG	Tankbag Yukon 90	09-	M5	500D Tarpaulin. Waterproof. Grey/Black. 9 l.	⊗	BC.WPB.00.012.20000
LUG	Tankbag Yukon 90	09-	M5	500D Tarpaulin. Waterproof. Yellow. 9 l.	⊗	BC.WPB.00.012.20000/Y
LUG	QUICK-LOCK EVO Electric Trial	09-	M5	Tankbag 12 V. 15 l – 22 l. Black. 1680 Ballistic Nylon.	⊗	BC.TRE.00.102.20000
LUG	QUICK-LOCK EVO Electric Engage	09-	M5	Tankbag 12 V. 7 l. Black. 1680 Ballistic Nylon.	⊗	BC.TRE.00.107.20000
LUG	QUICK-LOCK EVO Trial	09-	M5	Tankbag. 15 l – 22 l. Black. 1680 Ballistic Nylon.	⊗	BC.TRS.00.102.20001
LUG	QUICK-LOCK EVO Electric Daypack	09-	M5	Tankbag 12 V. 5 l – 9 l. Black. 1680 Ballistic Nylon.	⊗	BC.TRE.00.108.20000
LUG	QUICK-LOCK EVO Electric Micro	09-	M5	Tankbag 12 V. 2.5 l – 5 l. Black. 1680 Ballistic Nylon.	⊗	BC.TRE.00.110.20000
LUG	QUICK-LOCK EVO Engage	09-	M5	Tankbag. 7 l. Black. 1680 Ballistic Nylon.	⊗	BC.TRS.00.107.20001
LUG	QUICK-LOCK EVO Daypack	09-	M5	Tankbag. 5 l – 9 l. Black. 1680 Ballistic Nylon.	⊗	BC.TRS.00.108.20001
LUG	QUICK-LOCK EVO Micro	09-	M5	Tankbag. 2.5 l – 5 l. Black. 1680 Ballistic Nylon.	⊗	BC.TRS.00.110.20001
LUG	QUICK-LOCK Tankbag ION three	09-	M5	600D MBD Polyester. Black. 15 l – 22 l.	⊗	BC.TRS.00.203.10000
LUG	QUICK-LOCK Tankbag ION one	09-	M5	600D MBD Polyester. Black. 5 l – 9 l.	⊗	BC.TRS.00.201.10000
LUG	Tailbag Rearbag	09-	M5	1680 Ballistic Nylon. Black. 24 l – 36 l.	⊗	BC.HTA.00.304.10000
LUG	Tailbag Slipstream	09-	M5	1680 Ballistic Nylon. Black. 13 l.	⊗	BC.HTA.00.307.10000
NAV	Universal GPS Mount Kit Navi Case Pro L*	09-	M5	For handlebar Ø 22 / 28 mm, 1 Inch.	⊗	GPS.00.308.30201/B
SAF	Front Axle Slider Kit	09-10	M5	Black. Frame Slider / bike-specific mounting. In pairs.	⊗	STP.22.176.10100/B

	Monster 1100 EVO	Year	Type	Information	TÜV	Order-No.
LUG	QUICK-LOCK EVO Tankring Adapter Kit	11-	M5	Fiber reinforced Nylon. Black. Without screws.	⊗	TRT.00.640.30001/B
LUG	QUICK-LOCK Tankring Adapter Kit	11-	M5	Fiber reinforced Nylon. Black. Without screws.	⊗	TRT.00.475.30001/B
LUG	Tankbag Yukon 90	11-	M5	500D Tarpaulin. Waterproof. Grey/Black. 9 l.	⊗	BC.WPB.00.012.20000
LUG	Tankbag Yukon 90	11-	M5	500D Tarpaulin. Waterproof. Yellow. 9 l.	⊗	BC.WPB.00.012.20000/Y
LUG	QUICK-LOCK EVO Electric Daypack	11-	M5	Tankbag 12 V. 5 l – 9 l. Black. 1680 Ballistic Nylon.	⊗	BC.TRE.00.108.20000
LUG	QUICK-LOCK EVO Electric Micro	11-	M5	Tankbag 12 V. 2.5 l – 5 l. Black. 1680 Ballistic Nylon.	⊗	BC.TRE.00.110.20000
LUG	QUICK-LOCK EVO Daypack	11-	M5	Tankbag. 5 l – 9 l. Black. 1680 Ballistic Nylon.	⊗	BC.TRS.00.108.20001
LUG	QUICK-LOCK EVO Micro	11-	M5	Tankbag. 2.5 l – 5 l. Black. 1680 Ballistic Nylon.	⊗	BC.TRS.00.110.20001
LUG	QUICK-LOCK Tankbag ION one	11-	M5	600D MBD Polyester. Black. 5 l – 9 l.	⊗	BC.TRS.00.201.10000
SAF	Front Axle Slider Kit	11-	M5	Black. Frame Slider / bike-specific mounting. In pairs.	⊗	STP.22.176.10100/B

	Streetfighter 1100 / S	Year	Type	Information	TÜV	Order-No.
LUG	QUICK-LOCK EVO Tankring Adapter Kit	13-	B1	Fiber reinforced Nylon. Black. Without screws.	⊗	TRT.00.640.30001/B
LUG	QUICK-LOCK Tankring Adapter Kit	13-	B1	Fiber reinforced Nylon. Black. Without screws.	⊗	TRT.00.475.30001/B
LUG	QUICK-LOCK EVO Electric Micro	13-	B1	Tankbag 12 V. 2.5 l – 5 l. Black. 1680 Ballistic Nylon.	⊗	BC.TRE.00.110.20000
LUG	QUICK-LOCK EVO Micro	13-	B1	Tankbag. 2.5 l – 5 l. Black. 1680 Ballistic Nylon.	⊗	BC.TRS.00.110.20001
SAF	Front Axle Slider Kit	09-12	F1	Black. Frame Slider / bike-specific mounting. In pairs.	⊗	STP.22.176.10100/B

	Superbike 1198	Year	Type	Information	TÜV	Order-No.
LUG	BLAZE® Panniers Set	09-12	H7	1680 Ballistic Nylon. Black. 2 × 14 l – 21 l. In pairs. Panniers Spacer Bar incl.	⊗	BC.HTA.22.740.10000/B
LUG	QUICK-LOCK EVO Tankring	09-12	H7	Fiber reinforced Nylon. Black. 5 screws.	⊗	TRT.00.640.11001/B
LUG	QUICK-LOCK Tankring	09-12	H7	Fiber reinforced Nylon. Black. 5 screws.	⊗	TRT.00.475.11001/B
LUG	Tankbag Yukon 90	09-12	H7	500D Tarpaulin. Waterproof. Grey/Black. 9 l.	⊗	BC.WPB.00.012.20000
LUG	Tankbag Yukon 90	09-12	H7	500D Tarpaulin. Waterproof. Yellow. 9 l.	⊗	BC.WPB.00.012.20000/Y
LUG	QUICK-LOCK EVO Electric Sport	09-12	H7	Tankbag 12 V. 14 l – 21 l. Black. 1680 Ballistic Nylon.	⊗	BC.TRE.00.101.20000
LUG	QUICK-LOCK EVO Electric Engage	09-12	H7	Tankbag 12 V. 7 l. Black. 1680 Ballistic Nylon.	⊗	BC.TRE.00.107.20000
LUG	QUICK-LOCK EVO Sport	09-12	H7	Tankbag. 14 l – 21 l. Black. 1680 Ballistic Nylon.	⊗	BC.TRS.00.101.20001
LUG	QUICK-LOCK EVO Electric Daypack	09-12	H7	Tankbag 12 V. 5 l – 9 l. Black. 1680 Ballistic Nylon.	⊗	BC.TRE.00.108.20000
LUG	QUICK-LOCK EVO Electric Micro	09-12	H7	Tankbag 12 V. 2.5 l – 5 l. Black. 1680 Ballistic Nylon.	⊗	BC.TRE.00.110.20000
LUG	QUICK-LOCK EVO Engage	09-12	H7	Tankbag. 7 l. Black. 1680 Ballistic Nylon.	⊗	BC.TRS.00.107.20001
LUG	QUICK-LOCK EVO Daypack	09-12	H7	Tankbag. 5 l – 9 l. Black. 1680 Ballistic Nylon.	⊗	BC.TRS.00.108.20001
LUG	QUICK-LOCK EVO Micro	09-12	H7	Tankbag. 2.5 l – 5 l. Black. 1680 Ballistic Nylon.	⊗	BC.TRS.00.110.20001

\* Additional accessory listings: shop.sw-motech.com

⊕ TÜV certified ⊖ No TÜV certificate ⊕ TÜV certificate in preparation ⊗ TÜV certificate not necessary

LUG Luggage Systems NAV Navigation & Power Supply ERG Ergonomics SAF Safety MA Maintenance SMF Style meets Function

\* Additional accessory listings: shop.sw-motech.com



# DUCATI

LUG	QUICK-LOCK Tankbag ION two	09-12	H7	600D MBD Polyester. Black. 13 L – 20 L.	⊗	BC.TRS.00.202.10000
LUG	QUICK-LOCK Tankbag ION one	09-12	H7	600D MBD Polyester. Black. 5 L – 9 L.	⊗	BC.TRS.00.201.10000
LUG	Tailbag Speedpack	09-12	H7	1680 Ballistic Nylon. Black 75 l – 90 L.	⊗	BC.HTA.00.301.10000
LUG	Tailbag Rearbag	09-12	H7	1680 Ballistic Nylon. Black. 24 l – 36 L.	⊗	BC.HTA.00.304.10000
LUG	Tailbag Cargobag	09-12	H7	1680 Ballistic Nylon. Black. 50 L.	⊗	BC.HTA.00.306.10000
LUG	Tailbag Slipstream	09-12	H7	1680 Ballistic Nylon. Black. 13 L.	⊗	BC.HTA.00.307.10000
LUG	Tailbag Drybag 620	09-12	H7	Tarpaulin. Waterproof. Grey/Black. 62 l – 72 l.	⊗	BC.WPB.00.006.10000
LUG	Tailbag Drybag 80	09-12	H7	Tarpaulin. Waterproof. Grey/Black. 8 L.	⊗	BC.WPB.00.010.10001
LUG	Tailbag Drybag 180	09-12	H7	500D Tarpaulin. Waterproof. Grey/Black. 18 l.	⊗	BC.WPB.00.018.10000

Superbike 1198 R		Year	Type	Information	TÜV	Order-No.
LUG	QUICK-LOCK EVO Tankring	09-12	H7	Fiber reinforced Nylon. Black. 5 screws.	⊗	TRT.00.640.11001/B
LUG	QUICK-LOCK Tankring	09-12	H7	Fiber reinforced Nylon. Black. 5 screws.	⊗	TRT.00.475.11001/B
LUG	Tankbag Yukon 90	09-12	H7	500D Tarpaulin. Waterproof. Grey/Black. 9 L.	⊗	BC.WPB.00.012.20000
LUG	Tankbag Yukon 90	09-12	H7	500D Tarpaulin. Waterproof. Yellow. 9 L.	⊗	BC.WPB.00.012.20000/Y
LUG	QUICK-LOCK EVO Electric Sport	09-12	H7	Tankbag 12 V. 14 l – 21 L. Black. 1680 Ballistic Nylon.	⊗	BC.TRE.00.101.20000
LUG	QUICK-LOCK EVO Sport	09-12	H7	Tankbag. 14 l – 21 L. Black. 1680 Ballistic Nylon.	⊗	BC.TRS.00.101.20001
LUG	QUICK-LOCK EVO Electric Daypack	09-12	H7	Tankbag 12 V. 5 l – 9 L. Black. 1680 Ballistic Nylon.	⊗	BC.TRE.00.108.20000
LUG	QUICK-LOCK EVO Electric Micro	09-12	H7	Tankbag 12 V. 2.5 l – 5 l. Black. 1680 Ballistic Nylon.	⊗	BC.TRE.00.110.20000
LUG	QUICK-LOCK EVO Daypack	09-12	H7	Tankbag. 5 l – 9 L. Black. 1680 Ballistic Nylon.	⊗	BC.TRS.00.108.20001
LUG	QUICK-LOCK EVO Micro	09-12	H7	Tankbag. 2.5 l – 5 L. Black. 1680 Ballistic Nylon.	⊗	BC.TRS.00.110.20001
LUG	QUICK-LOCK Tankbag ION two	09-12	H7	600D MBD Polyester. Black. 13 L – 20 L.	⊗	BC.TRS.00.202.10000
LUG	QUICK-LOCK Tankbag ION one	09-12	H7	600D MBD Polyester. Black. 5 L – 9 L.	⊗	BC.TRS.00.201.10000
LUG	Tailbag Speedpack	09-12	H7	1680 Ballistic Nylon. Black 75 l – 90 L.	⊗	BC.HTA.00.301.10000
LUG	Tailbag Rearbag	09-12	H7	1680 Ballistic Nylon. Black. 24 l – 36 L.	⊗	BC.HTA.00.304.10000
LUG	Tailbag Cargobag	09-12	H7	1680 Ballistic Nylon. Black. 50 L.	⊗	BC.HTA.00.306.10000
LUG	Tailbag Slipstream	09-12	H7	1680 Ballistic Nylon. Black. 13 L.	⊗	BC.HTA.00.307.10000
LUG	Tailbag Drybag 620	09-12	H7	Tarpaulin. Waterproof. Grey/Black. 62 l – 72 l.	⊗	BC.WPB.00.006.10000
LUG	Tailbag Drybag 80	09-12	H7	Tarpaulin. Waterproof. Grey/Black. 8 L.	⊗	BC.WPB.00.010.10001
LUG	Tailbag Drybag 180	09-12	H7	500D Tarpaulin. Waterproof. Grey/Black. 18 l.	⊗	BC.WPB.00.018.10000

Superbike 1199 Panigale / S		Year	Type	Information	TÜV	Order-No.
LUG	BLAZE® H Panniers Set	12-	H8	1680 Ballistic Nylon. Black. 2 × 14 l – 21 l. In pairs. Panniers Spacer Bar incl.	⊗	BC.HTA.22.740.10200/B
LUG	QUICK-LOCK EVO Tankring Adapter Kit	12-	H8	Fiber reinforced Nylon. Black. Without screws.	⊗	TRT.00.640.30001/B
LUG	QUICK-LOCK Tankring Adapter Kit	12-	H8	Fiber reinforced Nylon. Black. Without screws.	⊗	TRT.00.475.30001/B
LUG	Tankbag Yukon 90	12-	H8	500D Tarpaulin. Waterproof. Grey/Black. 9 L.	⊗	BC.WPB.00.012.20000
LUG	Tankbag Yukon 90	12-	H8	500D Tarpaulin. Waterproof. Yellow. 9 L.	⊗	BC.WPB.00.012.20000/Y
LUG	QUICK-LOCK EVO Electric Sport	12-	H8	Tankbag 12 V. 14 l – 21 L. Black. 1680 Ballistic Nylon.	⊗	BC.TRE.00.101.20000
LUG	QUICK-LOCK EVO Sport	12-	H8	Tankbag. 14 l – 21 L. Black. 1680 Ballistic Nylon.	⊗	BC.TRS.00.101.20001
LUG	QUICK-LOCK EVO Electric Daypack	12-	H8	Tankbag 12 V. 5 l – 9 L. Black. 1680 Ballistic Nylon.	⊗	BC.TRE.00.108.20000
LUG	QUICK-LOCK EVO Electric Micro	12-	H8	Tankbag 12 V. 2.5 l – 5 l. Black. 1680 Ballistic Nylon.	⊗	BC.TRE.00.110.20000
LUG	QUICK-LOCK EVO Daypack	12-	H8	Tankbag. 5 l – 9 L. Black. 1680 Ballistic Nylon.	⊗	BC.TRS.00.108.20001
LUG	QUICK-LOCK EVO Micro	12-	H8	Tankbag. 2.5 l – 5 L. Black. 1680 Ballistic Nylon.	⊗	BC.TRS.00.110.20001
LUG	QUICK-LOCK Tankbag ION two	12-	H8	600D MBD Polyester. Black. 13 L – 20 L.	⊗	BC.TRS.00.202.10000
LUG	QUICK-LOCK Tankbag ION one	12-	H8	600D MBD Polyester. Black. 5 L – 9 L.	⊗	BC.TRS.00.201.10000
LUG	Tailbag Racepack	12-	H8	1680 Ballistic Nylon. Black. 50 l – 65 L.	⊗	BC.HTA.00.302.10000
LUG	Tailbag Cargobag	12-	H8	1680 Ballistic Nylon. Black. 50 L.	⊗	BC.HTA.00.306.10000
LUG	Tailbag Slipstream	12-	H8	1680 Ballistic Nylon. Black. 13 L.	⊗	BC.HTA.00.307.10000
LUG	Tailbag Rearbag	12-	H8	1680 Ballistic Nylon. Black. 24 l – 36 L.	⊗	BC.HTA.00.304.10000
LUG	Tailbag Drybag 80	12-	H8	Tarpaulin. Waterproof. Grey/Black. 8 L.	⊗	BC.WPB.00.010.10001
LUG	Tailbag Drybag 180	12-	H8	500D Tarpaulin. Waterproof. Grey/Black. 18 l.	⊗	BC.WPB.00.018.10000
LUG	Tailbag Drybag 620	12-	H8	Tarpaulin. Waterproof. Grey/Black. 62 l – 72 l.	⊗	BC.WPB.00.006.10000
SAF	Mirror Extension	11-	H8	Profile. Black.	⊕	SVL.22.501.10000/B

Diavel		Year	Type	Information	TÜV	Order-No.
SAF	BBSTORM Handguard Kit	11-	G1	Black. For hollow bars. 22mm (7/8 Inch) to 1 Inch. 1-point attachment.	⊗	HPR.00.220.15200/B

Monster 1200 / S		Year	Type	Information	TÜV	Order-No.
LUG	BLAZE® H Panniers Set	14-	M6	1680 Ballistic Nylon. Black. 2 × 14 l – 21 l. In pairs. Panniers Spacer Bar incl.	⊗	BC.HTA.22.740.10400/B
LUG	ALU-RACK	14-	M6	Black. For QUICK-LOCK Adapter Plate.	⊗	GPT.22.511.15001/B
LUG	QUICK-LOCK EVO Tankring	14-	M6	Fiber reinforced Nylon. Black. 5 screws.	⊗	TRT.00.640.11001/B
LUG	QUICK-LOCK Tankring	14-	M6	Fiber reinforced Nylon. Black. 5 screws.	⊗	TRT.00.475.11001/B
LUG	Tankbag Yukon 90	14-	M6	500D Tarpaulin. Waterproof. Grey/Black. 9 L.	⊗	BC.WPB.00.012.20000
LUG	Tankbag Yukon 90	14-	M6	500D Tarpaulin. Waterproof. Yellow. 9 L.	⊗	BC.WPB.00.012.20000/Y
LUG	QUICK-LOCK EVO Electric Sport	14-	M6	Tankbag 12 V. 14 l – 21 L. Black. 1680 Ballistic Nylon.	⊗	BC.TRE.00.101.20000

# DUCATI

LUG	QUICK-LOCK EVO Electric Trial	14-	M6	Tankbag 12 V. 15 l – 22 L. Black. 1680 Ballistic Nylon.	⊗	BC.TRE.00.102.20000
LUG	QUICK-LOCK EVO Electric City	14-	M6	Tankbag 12 V. 11 l – 15 L. Black. 1680 Ballistic Nylon.	⊗	BC.TRE.00.104.20000
LUG	QUICK-LOCK EVO Electric Engage	14-	M6	Tankbag 12 V. 7 L. Black. 1680 Ballistic Nylon.	⊗	BC.TRE.00.107.20000
LUG	QUICK-LOCK EVO Sport	14-	M6	Tankbag. 14 l – 21 L. Black. 1680 Ballistic Nylon.	⊗	BC.TRS.00.101.20001
LUG	QUICK-LOCK EVO Trial	14-	M6	Tankbag. 15 l – 22 L. Black. 1680 Ballistic Nylon.	⊗	BC.TRS.00.102.20001
LUG	QUICK-LOCK EVO Electric Daypack	14-	M6	Tankbag 12 V. 5 l – 9 L. Black. 1680 Ballistic Nylon.	⊗	BC.TRE.00.108.20000
LUG	QUICK-LOCK EVO City	14-	M6	Tankbag. 11 l – 15 L. Black. 1680 Ballistic Nylon.	⊗	BC.TRS.00.104.20001
LUG	QUICK-LOCK EVO Electric Micro	14-	M6	Tankbag 12 V. 2.5 l – 5 l. Black. 1680 Ballistic Nylon.	⊗	BC.TRE.00.110.20000
LUG	QUICK-LOCK EVO Engage	14-	M6	Tankbag. 7 L. Black. 1680 Ballistic Nylon.	⊗	BC.TRS.00.107.20001
LUG	QUICK-LOCK EVO Daypack	14-	M6	Tankbag. 5 l – 9 L. Black. 1680 Ballistic Nylon.	⊗	BC.TRS.00.108.20001
LUG	QUICK-LOCK EVO Micro	14-	M6	Tankbag. 2.5 l – 5 l. Black. 1680 Ballistic Nylon.	⊗	BC.TRS.00.110.20001
LUG	QUICK-LOCK Tankbag ION three	14-	M6	600D MBD Polyester. Black. 15 L – 22 L.	⊗	BC.TRS.00.203.10000
LUG	QUICK-LOCK Tankbag ION two	14-	M6	600D MBD Polyester. Black. 13 L – 20 L.	⊗	BC.TRS.00.202.10000
LUG	QUICK-LOCK Tankbag ION one	14-	M6	600D MBD Polyester. Black. 5 L – 9 L.	⊗	BC.TRS.00.201.10000
LUG	Strap Tankbag Enduro	14-	M6	Tankbag, 13 L – 22 L. Black. 1680 Ballistic Nylon.	⊗	BC.TRS.00.130.10000
LUG	Strap Tankbag Drybag 130	14-	M6	Tarpaulin. Waterproof. Grey/Black. 13 l – 22 L.	⊗	BC.WPB.00.007.10000
LUG	Strap Tankbag ION four	14-	M6	600D MBD Polyester. Black. 13 L – 22 L.	⊗	BC.TRS.00.204.10000
LUG	Strap Tankbag Enduro LT	14-	M6	Tankbag, 5 L – 7,5 L. Black. 1680 Ballistic Nylon.	⊗	BC.TRS.00.131.10000
LUG	Tailbag Racepack	14-	M6	1680 Ballistic Nylon. Black. 50 l – 65 l.	⊗	BC.HTA.00.302.10000
LUG	Tailbag Jetpack	14-	M6	1680 Ballistic Nylon. Black. 20 l – 33 L. With ALU-RACK only.	⊗	BC.HTA.00.303.10000
LUG	Tailbag Rearbag	14-	M6	1680 Ballistic Nylon. Black. 24 l – 36 L.	⊗	BC.HTA.00.304.10000
LUG	Tailbag Cargobag	14-	M6	1680 Ballistic Nylon. Black. 50 L.	⊗	BC.HTA.00.306.10000
LUG	Tailbag Rackpack	14-	M6	1680 Ballistic Nylon. Black. 36 l – 45 l.	⊗	BC.HTA.00.305.10000
LUG	Tailbag Slipstream	14-	M6	1680 Ballistic Nylon. Black. 13 L.	⊗	BC.HTA.00.307.10000
NAV	Universal GPS Mount Kit Navi Case Pro L*	14-	M6	For handlebar Ø 22 / 28 mm, 1 Inch.	⊗	GPS.00.308.30201/B
ERG	Gear Lever	14-	M6	Bike-Specific. Adjustable.	⊗	FSC.22.127.10000
SAF	KOBRA Handguard Kit*	14-	M6	Black. For hollow bars. 22mm (7/8 Inch) to 1 Inch. 1-point attachment.	⊗	HPR.00.220.25200/B
SAF	Mirror Extension	14-	M6	Universal. Black.	⊕	SVL.00.505.10300/B
SAF	Front Axle Slider Kit	14-	M6	Black. Frame Slider / bike-specific mounting. In pairs.	⊗	STP.22.176.10000/B

Multistrada 1200		Year	Type	Information	TÜV	Order-No.
LUG	DAKAR Panniers Set	10-14	diverse*	1680 D Ballistic Nylon.	⊗	BC.HTA.22.741.10000/B
LUG	AERO ABS Sidecase System	10-14	diverse*	Black. AERO Sidecase Set made out of ABS / 600D HCF Polyester. 2 × 25 L. Adapter Kit. Anti-Theft Device.	⊗	KFT.22.140.60000/B
LUG	TRAX ADV Pannier System	10-14	diverse*	Black. TRAX ADV Alucases 37 L left and 37 L right. EVO Side Carrier. Adapter Kit. Lock Cylinder-Set.	⊗	KFT.22.140.70000/B
LUG	TRAX ADV Pannier System	10-14	diverse*	Silver. TRAX ADV Alucases 45 L left and 45 L right. EVO Side Carrier. Adapter Kit. Lock Cylinder-Set.	⊗	KFT.22.140.70100/S
LUG	TRAX ADV Pannier System	10-14	diverse*	Silver. TRAX ADV Alucases 37 L left and 37 L right. EVO Side Carrier. Adapter Kit. Lock Cylinder-Set.	⊗	KFT.22.140.70000/S
LUG	TRAX ADV Pannier System	10-14	diverse*	Black. TRAX ADV Alucases 45 L left and 45 L right. EVO Side Carrier. Adapter Kit. Lock Cylinder-Set.	⊗	KFT.22.140.70100/B
LUG	Trax® EVO Pannier System	10-14	diverse*	Black. Alucases 37 L left and 37 L right. EVO Side Carrier. Adapter Kit. Lock Cylinder-Set.	⊗	KFT.22.140.50000/B
LUG	Trax® EVO Pannier System	10-14	diverse*	Silver. Alucases 37 L left and 37 L right. EVO Side Carrier. Adapter Kit. Lock Cylinder-Set.	⊗	KFT.22.140.50000/S
LUG	Trax® EVO Pannier System	10-14	diverse*	Black. Alucases 45 L left and 45 L right. EVO Side Carrier. Adapter Kit. Lock Cylinder-Set.	⊗	KFT.22.140.50100/B
LUG	Trax® EVO Pannier System	10-14	diverse*	Silver. Alucases 45 L left and 45 L right. EVO Side Carrier. Adapter Kit. Lock Cylinder-Set.	⊗	KFT.22.140.50100/S
LUG	QUICK-LOCK EVO Side Carrier	10-14	diverse*	Black. Without Adapter Kit.	⊗	KFT.22.140.20000/B
LUG	QUICK-LOCK EVO Side Carrier	15-	AA	Black. Without Adapter Kit. Fits not with OEM Ducati Topcase carrier.	⊗	KFT.22.584.20000/B
LUG	ALU-RACK	10-14	diverse*	Black. For QUICK-LOCK Adapter Plate.	⊗	GPT.22.139.15000/B
LUG	ALU-RACK	15-	AA	Black. For QUICK-LOCK Adapter Plate.	⊗	GPT.22.584.15000/B
LUG	STEEL-RACK	10-14	A2/A3	Black. For Trax® Adapter Kit and original T-RaY baseplates.	⊗	GPT.22.139.20002/B
LUG	QUICK-LOCK EVO Tankring	10-	A2/A3/AA	Fiber reinforced Nylon. Black.	⊗	TRT.00.640.12602/B
LUG	QUICK-LOCK Tankring	10-	A2/A3/AA	Fiber reinforced Nylon. Black.	⊗	TRT.00.475.12602/B
LUG	Tankbag Yukon 90	10-	ALL	500D Tarpaulin. Waterproof. Grey/Black. 9 L.	⊗	BC.WPB.00.012.20000
LUG	Tankbag Yukon 90	10-	ALL	500D Tarpaulin. Waterproof. Yellow. 9 L.	⊗	BC.WPB.00.012.20000/Y
LUG	QUICK-LOCK EVO Electric Trial	10-	ALL	Tankbag 12 V. 15 l – 22 L. Black. 1680 Ballistic Nylon.	⊗	BC.TRE.00.102.20000
LUG	QUICK-LOCK EVO Electric Engage	10-	ALL	Tankbag 12 V. 7 L. Black. 1680 Ballistic Nylon.	⊗	BC.TRE.00.107.20000
LUG	QUICK-LOCK EVO Trial	10-	ALL	Tankbag. 15 l – 22 L. Black. 1680 Ballistic Nylon.	⊗	BC.TRS.00.102.20001
LUG	QUICK-LOCK EVO Electric Daypack	10-	ALL	Tankbag 12 V. 5 l – 9 L. Black. 1680 Ballistic Nylon.	⊗	BC.TRE.00.108.20000
LUG	QUICK-LOCK EVO Electric Micro	10-	ALL	Tankbag 12 V. 2.5 l – 5 l. Black. 1680 Ballistic Nylon.	⊗	BC.TRE.00.110.20000
LUG	QUICK-LOCK EVO Engage	10-	ALL	Tankbag. 7 L. Black. 1680 Ballistic Nylon.	⊗	BC.TRS.00.107.20001
LUG	QUICK-LOCK EVO Daypack	10-	ALL	Tankbag. 5 l – 9 L. Black. 1680 Ballistic Nylon.	⊗	BC.TRS.00.108.20001
LUG	QUICK-LOCK EVO Micro	10-	ALL	Tankbag. 2.5 l – 5 L. Black. 1680 Ballistic Nylon.	⊗	BC.TRS.00.110.20001
LUG	QUICK-LOCK EVO Electric City	15-	AA	Tankbag 12 V. 11 l – 15 L. Black. 1680 Ballistic Nylon.	⊗	BC.TRE.00.104.20000
LUG	QUICK-LOCK EVO City	15-	AA	Tankbag. 11 l – 15 L. Black. 1680 Ballistic Nylon.	⊗	BC.TRS.00.104.20001

\* Additional accessory listings: shop.sw-motech.com

⊕ TÜV certified ⊖ No TÜV certificate ⊕ TÜV certificate in preparation ⊗ TÜV certificate not necessary

LUG Luggage Systems NAV Navigation & Power Supply ERG Ergonomics SAF Safety MA Maintenance SMF Style meets Function

\* Additional accessory listings: shop.sw-motech.com



## DUCATI

LUG	QUICK-LOCK Tankbag ION three	10-	ALL	600D MBD Polyester. Black. 15 L - 22 L.	⊗	BC.TRS.00.203.10000
LUG	QUICK-LOCK Tankbag ION one	10-	ALL	600D MBD Polyester. Black. 5 L - 9 L.	⊗	BC.TRS.00.201.10000
LUG	Strap Tankbag Enduro	15-	AA	Tankbag, 13 L - 22 L. Black. 1680 Ballistic Nylon.	⊗	BC.TRS.00.130.10000
LUG	Strap Tankbag ION four	15-	AA	600D MBD Polyester. Black. 13 L - 22 L.	⊗	BC.TRS.00.204.10000
LUG	Strap Tankbag Enduro LT	15-	AA	Tankbag, 5 L - 7,5 L. Black. 1680 Ballistic Nylon.	⊗	BC.TRS.00.131.10000
LUG	Tailbag Speedpack	10-	ALL	1680 Ballistic Nylon. Black 75 l - 90 l.	⊗	BC.HTA.00.301.10000
LUG	Tailbag Jetpack	10-	ALL	1680 Ballistic Nylon. Black. 20 l - 33 l.	⊗	BC.HTA.00.303.10000
LUG	Tailbag Rearbag	10-	ALL	1680 Ballistic Nylon. Black. 24 l - 36 l.	⊗	BC.HTA.00.304.10000
LUG	Tailbag Cargobag	10-	ALL	1680 Ballistic Nylon. Black. 50 l.	⊗	BC.HTA.00.306.10000
LUG	Tailbag Rackpack	10-	ALL	1680 Ballistic Nylon. Black. 36 l - 45 l.	⊗	BC.HTA.00.305.10000
LUG	Tailbag Slipstream	10-	ALL	1680 Ballistic Nylon. Black. 13 l.	⊗	BC.HTA.00.307.10000
LUG	Tailbag Racepack	15-	AA	1680 Ballistic Nylon. Black. 50 l - 65 l.	⊗	BC.HTA.00.302.10000
LUG	Tailbag Drybag 620	10-	ALL	Tarpaulin. Waterproof. Grey/Black. 62 l - 72 l.	⊗	BC.WPB.00.006.10000
LUG	Tailbag Drybag 80	10-	ALL	Tarpaulin. Waterproof. Grey/Black. 8 l.	⊗	BC.WPB.00.010.10001
LUG	Tailbag Drybag 180	10-	ALL	500D Tarpaulin. Waterproof. Grey/Black. 18 l.	⊗	BC.WPB.00.018.10000
NAV	QUICK-LOCK GPS Mount*	10-14	A2/A3	Shock absorbent. Black.	⊗	GPS.22.646.10000/B
NAV	QUICK-LOCK GPS Mount	15-	AA	Shock absorbent. Black.	⊗	GPS.22.584.10000/B
ERG	Footrest Kit	10-	A2/A3/AA	Stainless steel. Silver.	⊕	FRS.22.011.10000/S
ERG	Bar Riser	10-14	diverse*	h 30 mm. Black.	⊕	LEH.22.039.10000/B
SAF	Handguard Security Bar Kit	10-14	diverse*	Black. For original handlebar only. In pairs.	⊗	HPR.00.220.21700/B
SAF	Mirror Extension	10-	A2/A3/AA	Black.	⊕	SVL.22.504.10000/B
SAF	HAWK LED Fog Light Set	10-14	A2/A3	Black. ECE-Mark. Fog lights / Light Mount / power switch / cable harness. In pairs.	⊗	NSW.22.004.60000/B
SAF	Engine Guard	10-14	diverse*	Silver.	⊗	MSS.22.143.10000/S
SAF	Crashbar	10-14	diverse*	Black.	⊗	SBL.22.142.10000/B
SAF	Crashbar	15-	AA	Black.	⊗	SBL.22.584.10000/B
SAF	Front Axle Slider Kit	10-	A2/A3/AA	Black. Frame Slider / bike-specific mounting. In pairs.	⊗	STP.22.176.10000/B
SAF	Sidestand Foot	15-	AA	Black/Silver. Foot/mounting.	⊗	STS.22.584.10000
MA	Centerstand	10-14	diverse*	Black.	⊕	HPS.22.141.10001/B
MA	Centerstand	15-	AA	Black.	⊕	HPS.22.584.10000/B

	Multistrada 1200 S	Year	Type	Information	TÜV	Order-No.
LUG	AERO ABS Sidecase System	10-14	diverse*	Black. AERO Sidecase Set made out of ABS / 600D HCF Polyester. 2 x 25 l. Adapter Kit. Anti-Theft Device.	⊗	KFT.22.140.60000/B
LUG	TRAX ADV Pannier System	10-14	diverse*	Black. TRAX ADV Alucases 37 L left and 37 L right. EVO Side Carrier. Adapter Kit. Lock Cylinder-Set.	⊗	KFT.22.140.70000/B
LUG	TRAX ADV Pannier System	10-14	diverse*	Silver. TRAX ADV Alucases 37 L left and 37 L right. EVO Side Carrier. Adapter Kit. Lock Cylinder-Set.	⊗	KFT.22.140.70000/S
LUG	TRAX ADV Pannier System	10-14	diverse*	Black. TRAX ADV Alucases 45 L left and 45 L right. EVO Side Carrier. Adapter Kit. Lock Cylinder-Set.	⊗	KFT.22.140.70100/B
LUG	TRAX ADV Pannier System	10-14	diverse*	Silver. TRAX ADV Alucases 45 L left and 45 L right. EVO Side Carrier. Adapter Kit. Lock Cylinder-Set.	⊗	KFT.22.140.70100/S
LUG	TraX® EVO Pannier System	10-14	diverse*	Black. Alucases 37 L left and 37 L right. EVO Side Carrier. Adapter Kit. Lock Cylinder-Set.	⊗	KFT.22.140.50000/B
LUG	TraX® EVO Pannier System	10-14	diverse*	Silver. Alucases 37 L left and 37 L right. EVO Side Carrier. Adapter Kit. Lock Cylinder-Set.	⊗	KFT.22.140.50000/S
LUG	TraX® EVO Pannier System	10-14	diverse*	Black. Alucases 45 L left and 45 L right. EVO Side Carrier. Adapter Kit. Lock Cylinder-Set.	⊗	KFT.22.140.50100/B
LUG	TraX® EVO Pannier System	10-14	diverse*	Silver. Alucases 45 L left and 45 L right. EVO Side Carrier. Adapter Kit. Lock Cylinder-Set.	⊗	KFT.22.140.50100/S
LUG	QUICK-LOCK EVO Side Carrier	10-14	diverse*	Black. Without Adapter Kit.	⊗	KFT.22.140.20000/B
LUG	ALU-RACK	10-14	A2/A3	Black. For QUICK-LOCK Adapter Plate.	⊗	GPT.22.139.15000/B
LUG	STEEL-RACK	10-14	A2/A3	Black. For TraX® Adapter Kit and original T-RaY baseplates.	⊗	GPT.22.139.20002/B
LUG	QUICK-LOCK EVO Tankring	10-14	A2/A3	Fiber reinforced Nylon. Black.	⊗	TRT.00.640.12602/B
LUG	QUICK-LOCK Tankring	10-14	A2/A3	Fiber reinforced Nylon. Black.	⊗	TRT.00.475.12602/B
LUG	Tankbag Yukon 90	10-14	ALL	500D Tarpaulin. Waterproof. Grey/Black. 9 l.	⊗	BC.WPB.00.012.20000
LUG	Tankbag Yukon 90	10-14	ALL	500D Tarpaulin. Waterproof. Yellow. 9 l.	⊗	BC.WPB.00.012.20000/Y
LUG	QUICK-LOCK EVO Electric Trial	10-14	ALL	Tankbag 12 V. 15 l - 22 l. Black. 1680 Ballistic Nylon.	⊗	BC.TRE.00.102.20000
LUG	QUICK-LOCK EVO Electric Engage	10-14	ALL	Tankbag 12 V. 7 l. Black. 1680 Ballistic Nylon.	⊗	BC.TRE.00.107.20000
LUG	QUICK-LOCK EVO Trial	10-14	ALL	Tankbag. 15 l - 22 l. Black. 1680 Ballistic Nylon.	⊗	BC.TRS.00.102.20001
LUG	QUICK-LOCK EVO Electric Daypack	10-14	ALL	Tankbag 12 V. 5 l - 9 l. Black. 1680 Ballistic Nylon.	⊗	BC.TRE.00.108.20000
LUG	QUICK-LOCK EVO Electric Micro	10-14	ALL	Tankbag 12 V. 2.5 l - 5 l. Black. 1680 Ballistic Nylon.	⊗	BC.TRE.00.110.20000
LUG	QUICK-LOCK EVO Engage	10-14	ALL	Tankbag. 7 l. Black. 1680 Ballistic Nylon.	⊗	BC.TRS.00.107.20001
LUG	QUICK-LOCK EVO Daypack	10-14	ALL	Tankbag. 5 l - 9 l. Black. 1680 Ballistic Nylon.	⊗	BC.TRS.00.108.20001
LUG	QUICK-LOCK EVO Micro	10-14	ALL	Tankbag. 2.5 l - 5 l. Black. 1680 Ballistic Nylon.	⊗	BC.TRS.00.110.20001
LUG	QUICK-LOCK Tankbag ION three	10-14	ALL	600D MBD Polyester. Black. 15 L - 22 L.	⊗	BC.TRS.00.203.10000
LUG	QUICK-LOCK Tankbag ION one	10-14	ALL	600D MBD Polyester. Black. 5 L - 9 L.	⊗	BC.TRS.00.201.10000
LUG	Tailbag Speedpack	10-14	ALL	1680 Ballistic Nylon. Black 75 l - 90 l. Not for Multistrada 1200 S Touring.	⊗	BC.HTA.00.301.10000
LUG	Tailbag Rearbag	10-14	ALL	1680 Ballistic Nylon. Black. 24 l - 36 l.	⊗	BC.HTA.00.304.10000
LUG	Tailbag Cargobag	10-14	ALL	1680 Ballistic Nylon. Black. 50 l. Not for Multistrada 1200 S Touring.	⊗	BC.HTA.00.306.10000

\* Additional accessory listings: shop.sw-motech.com

⊕ TÜV certified ⊖ No TÜV certificate ⊕ TÜV certificate in preparation ⊗ TÜV certificate not necessary

## DUCATI / HARLEY DAVIDSON / HONDA

LUG	Tailbag Rackpack	10-14	ALL	1680 Ballistic Nylon. Black. 36 l - 45 l.	⊗	BC.HTA.00.305.10000
LUG	Tailbag Slipstream	10-14	ALL	1680 Ballistic Nylon. Black. 13 l.	⊗	BC.HTA.00.307.10000
LUG	Tailbag Drybag 620	10-14	ALL	Tarpaulin. Waterproof. Grey/Black. 62 l - 72 l.	⊗	BC.WPB.00.006.10000
LUG	Tailbag Drybag 80	10-14	ALL	Tarpaulin. Waterproof. Grey/Black. 8 l.	⊗	BC.WPB.00.010.10001
LUG	Tailbag Drybag 180	10-14	ALL	500D Tarpaulin. Waterproof. Grey/Black. 18 l.	⊗	BC.WPB.00.018.10000
NAV	QUICK-LOCK GPS Mount*	10-14	A2/A3	Shock absorbent. Black.	⊗	GPS.22.646.10000/B
ERG	Footrest Kit	10-14	A2/A3	Stainless steel. Silver.	⊕	FRS.22.011.10000/S
ERG	Bar Riser	10-14	A2/A3	h 30 mm. Black.	⊕	LEH.22.039.10000/B
SAF	Handguard Security Bar Kit	10-14	A2/A3	Black. For original handlebar only. In pairs.	⊗	HPR.00.220.21700/B
SAF	Mirror Extension	10-	A2/A3/AA	Black.	⊕	SVL.22.504.10000/B
SAF	HAWK LED Fog Light Set	10-14	A2/A3	Black. ECE-Mark. Fog lights / Light Mount / power switch / cable harness. In pairs.	⊗	NSW.22.004.60000/B
SAF	Engine Guard	10-14	A2/A3	Silver.	⊗	MSS.22.143.10000/S
SAF	Crashbar	10-14	A2/A3	Black.	⊗	SBL.22.142.10000/B
SAF	Front Axle Slider Kit	10-	A2/A3/AA	Black. Frame Slider / bike-specific mounting. In pairs.	⊗	STP.22.176.10000/B
MA	Centerstand	10-14	A2/A3	Black. Not for Multistrada 1200 S Touring.	⊕	HPS.22.141.10001/B

## HARLEY DAVIDSON

	Sportster XL883R Roadster	Year	Type	Information	TÜV	Order-No.
LUG	Legend Gear Tail Bag LR2	02-		48 l. Water resistant. Napalon/Canvas.	⊗	BC.HTA.00.405.10000
LUG	Legend Gear Tail Bag LR1	02-		17.5 l. Backpack function. Water resistant. Napalon/Canvas.	⊗	BC.HTA.00.404.10000
LUG	Legend Gear Tank Bag LT1	02-		3.0 l - 5.5 l. Magnetic fastening. Water resistant. Napalon/Canvas.	⊗	BC.TRS.00.401.10000
SAF	KOBRA Handguard Kit*			Black. For hollow bars. 22mm (7/8 Inch) to 1 Inch. 1-point attachment.	⊗	HPR.00.220.25200/B

	Softail Springer	Year	Type	Information	TÜV	Order-No.
LUG	Legend Gear Tail Bag LR2	06-		48 l. Water resistant. Napalon/Canvas.	⊗	BC.HTA.00.405.10000
LUG	Legend Gear Tail Bag LR1	06-		17.5 l. Backpack function. Water resistant. Napalon/Canvas.	⊗	BC.HTA.00.404.10000

	Dyna Low Rider 103 FXDL	Year	Type	Information	TÜV	Order-No.
LUG	Legend Gear Tail Bag LR2	15-		48 l. Water resistant. Napalon/Canvas.	⊗	BC.HTA.00.405.10000
LUG	Legend Gear Tail Bag LR1	15-		17.5 l. Backpack function. Water resistant. Napalon/Canvas.	⊗	BC.HTA.00.404.10000

	Dyna Street BoB	Year	Type	Information	TÜV	Order-No.
LUG	Legend Gear Tail Bag LR2	14-		48 l. Water resistant. Napalon/Canvas.	⊗	BC.HTA.00.405.10000
LUG	Legend Gear Tail Bag LR1	14-		17.5 l. Backpack function. Water resistant. Napalon/Canvas.	⊗	BC.HTA.00.404.10000

## HONDA

	HONDA model-independent	Year	Type	Information	TÜV	Order-No.
LUG	QUICK-LOCK EVO Tankring HONDA			Fiber reinforced Nylon. Black. 7 screws.	⊗	TRT.00.640.10600/B
LUG	QUICK-LOCK Tankring HONDA			Fiber reinforced Nylon. Black. 7 screws.	⊗	TRT.00.475.10600/B

	CB 125 F	Year	Type	Information	TÜV	Order-No.
LUG	ALU-RACK	15-	JC64	Black. For QUICK-LOCK Adapter Plate.	⊗	GPT.01.492.15000/B
LUG	Strap Tankbag ION four	15-	JC64	600D MBD Polyester. Black. 13 L - 22 L.	⊗	BC.TRS.00.204.10000
LUG	Strap Tankbag Enduro	15-	JC64	Tankbag, 13 L - 22 L. Black. 1680 Ballistic Nylon.	⊗	BC.TRS.00.130.10000
LUG	Strap Tankbag Enduro LT	15-	JC64	Tankbag, 5 L - 7,5 L. Black. 1680 Ballistic Nylon.	⊗	BC.TRS.00.131.10000
LUG	Tailbag Cargobag	15-	JC64	1680 Ballistic Nylon. Black. 50 l.	⊗	BC.HTA.00.306.10000
LUG	Tailbag Racepack	15-	JC64	1680 Ballistic Nylon. Black. 50 l - 65 l.	⊗	BC.HTA.00.302.10000
LUG	Tailbag Jetpack	15-	JC64	1680 Ballistic Nylon. Black. 20 l - 33 l.	⊗	BC.HTA.00.303.10000
LUG	Tailbag Rearbag	15-	JC64	1680 Ballistic Nylon. Black. 24 l - 36 l.	⊗	BC.HTA.00.304.10000
LUG	Tailbag Slipstream	15-	JC64	1680 Ballistic Nylon. Black. 13 l.	⊗	BC.HTA.00.307.10000
LUG	Tailbag Drybag 620	15-	JC64	Tarpaulin. Waterproof. Grey/Black. 62 l - 72 l.	⊗	BC.WPB.00.006.10000
LUG	Tailbag Drybag 80	15-	JC64	Tarpaulin. Waterproof. Grey/Black. 8 l.	⊗	BC.WPB.00.010.10001
LUG	Tailbag Drybag 180	15-	JC64	500D Tarpaulin. Waterproof. Grey/Black. 18 l.	⊗	BC.WPB.00.018.10000
NAV	Universal GPS Mount Kit Navi Case Pro L*	15-	JC64	For handlebar Ø 22 / 28 mm, 1 Inch.	⊗	GPS.00.308.30201/B
SAF	Mirror Extension	15-	JC64	Link. Black.	⊕	SVL.00.504.10200/B
SAF	Crashbar	15-	JC64	Black.	⊗	SBL.01.492.10000/B

	CBF 125	Year	Type	Information	TÜV	Order-No.
LUG	ALU-RACK	09-	JC40	Black. For QUICK-LOCK Adapter Plate.	⊗	GPT.01.693.15000/B

LUG Luggage Systems NAV Navigation & Power Supply ERG Ergonomics SAF Safety MA Maintenance SMF Style meets Function

\* Additional accessory listings: shop.sw-motech.com



# HONDA

LUG	Tailbag Speedpack	09-	JC40	1680 Ballistic Nylon. Black 75 l – 90 l.	⊗	BC.HTA.00.301.10000
LUG	Tailbag Rearbag	09-	JC40	1680 Ballistic Nylon. Black. 24 l – 36 l.	⊗	BC.HTA.00.304.10000
LUG	Tailbag Racepack	09-	JC40	1680 Ballistic Nylon. Black. 50 l – 65 l.	⊗	BC.HTA.00.302.10000
LUG	Tailbag Cargobag	09-	JC40	1680 Ballistic Nylon. Black. 50 l.	⊗	BC.HTA.00.306.10000
LUG	Tailbag Rackpack	09-	JC40	1680 Ballistic Nylon. Black. 36 l – 45 l.	⊗	BC.HTA.00.305.10000
LUG	Tailbag Slipstream	09-	JC40	1680 Ballistic Nylon. Black. 13 l.	⊗	BC.HTA.00.307.10000
LUG	Tailbag Drybag 80	09-	JC40	Tarpaulin. Waterproof. Grey/Black. 8 l.	⊗	BC.WPB.00.010.10001
LUG	Tailbag Drybag 180	09-	JC40	500D Tarpaulin. Waterproof. Grey/Black. 18 l.	⊗	BC.WPB.00.018.10000
LUG	Tailbag Drybag 620	09-	JC40	Tarpaulin. Waterproof. Grey/Black. 62 l – 72 l.	⊗	BC.WPB.00.006.10000
SAF	KOBRA Handguard Kit*	09-	JC40	Black. For 22 mm handlebars. 1-point attachment.	⊗	HPR.00.220.25000/B
SAF	Mirror Extension	09-	JC40	Universal. Black.	⊕	SVL.00.505.101
SAF	Crashbar	09-	JC40	Black.	⊗	SBL.01.694.10000/B

	CBR 125 R	Year	Type	Information	TÜV	Order-No.
LUG	ALU-RACK	03-06	JC34	Black. For QUICK-LOCK Adapter Plate.	⊗	GPT.01.323.100/B
LUG	Tailbag Rackpack	03-	ALL	1680 Ballistic Nylon. Black. 36 l – 45 l.	⊗	BC.HTA.00.305.10000
LUG	Tailbag Slipstream	03-	ALL	1680 Ballistic Nylon. Black. 13 l.	⊗	BC.HTA.00.307.10000
LUG	Tailbag Speedpack	03-	ALL	1680 Ballistic Nylon. Black 75 l – 90 l.	⊗	BC.HTA.00.301.10000
LUG	Tailbag Racepack	03-	ALL	1680 Ballistic Nylon. Black. 50 l – 65 l.	⊗	BC.HTA.00.302.10000
LUG	Tailbag Rearbag	03-	ALL	1680 Ballistic Nylon. Black. 24 l – 36 l.	⊗	BC.HTA.00.304.10000
LUG	Tailbag Cargobag	03-	ALL	1680 Ballistic Nylon. Black. 50 l.	⊗	BC.HTA.00.306.10000
LUG	Tailbag Drybag 620	03-	ALL	Tarpaulin. Waterproof. Grey/Black. 62 l – 72 l.	⊗	BC.WPB.00.006.10000
LUG	Tailbag Drybag 80	03-	ALL	Tarpaulin. Waterproof. Grey/Black. 8 l.	⊗	BC.WPB.00.010.10001
LUG	Tailbag Drybag 180	03-	ALL	500D Tarpaulin. Waterproof. Grey/Black. 18 l.	⊗	BC.WPB.00.018.10000
SAF	Mirror Extension	03-06	JC34	Universal. Black.	⊕	SVL.00.505.101

	VT 125 C Shadow	Year	Type	Information	TÜV	Order-No.
LUG	Tailbag Speedpack	99-06	ALL	1680 Ballistic Nylon. Black 75 l – 90 l.	⊗	BC.HTA.00.301.10000
LUG	Tailbag Racepack	99-06	ALL	1680 Ballistic Nylon. Black. 50 l – 65 l.	⊗	BC.HTA.00.302.10000
LUG	Tailbag Rearbag	99-06	ALL	1680 Ballistic Nylon. Black. 24 l – 36 l.	⊗	BC.HTA.00.304.10000
LUG	Tailbag Cargobag	99-06	ALL	1680 Ballistic Nylon. Black. 50 l.	⊗	BC.HTA.00.306.10000
LUG	Tailbag Slipstream	99-06	ALL	1680 Ballistic Nylon. Black. 13 l.	⊗	BC.HTA.00.307.10000
LUG	Tailbag Drybag 620	99-06	ALL	Tarpaulin. Waterproof. Grey/Black. 62 l – 72 l.	⊗	BC.WPB.00.006.10000
LUG	Tailbag Drybag 80	99-06	ALL	Tarpaulin. Waterproof. Grey/Black. 8 l.	⊗	BC.WPB.00.010.10001
LUG	Tailbag Drybag 180	99-06	ALL	500D Tarpaulin. Waterproof. Grey/Black. 18 l.	⊗	BC.WPB.00.018.10000
SAF	Mirror Extension	00-06	JC31	Universal. Black.	⊕	SVL.00.505.101
MA	Centerstand	00-06	JC31	Black.	⊕	HPS.01.103.100

	XL 125 V Varadero	Year	Type	Information	TÜV	Order-No.
LUG	ALU-RACK	01-08	JC32	Silver. For QUICK-LOCK Adapter Plate.	⊗	GPT.01.336.100/S
LUG	STEEL-RACK	01-08	JC32	Black. For TraX® Adapter Kit and original T-RaY baseplates.	⊗	GPT.01.336.20002/B
LUG	Strap Tankbag Drybag 130	01-	ALL	Tarpaulin. Waterproof. Grey/Black. 13 l – 22 l.	⊗	BC.WPB.00.007.10000
LUG	Strap Tankbag Enduro LT	01-	ALL	Tankbag, 5 L – 7,5 L. Black. 1680 Ballistic Nylon.	⊗	BC.TRS.00.131.10000
LUG	Strap Tankbag Enduro	01-	ALL	Tankbag, 13 L – 22 L. Black. 1680 Ballistic Nylon.	⊗	BC.TRS.00.130.10000
LUG	Strap Tankbag ION four	01-	ALL	600D MBD Polyester. Black. 13 L – 22 L.	⊗	BC.TRS.00.204.10000
LUG	Tailbag Speedpack	01-	ALL	1680 Ballistic Nylon. Black 75 l – 90 l.	⊗	BC.HTA.00.301.10000
LUG	Tailbag Rearbag	01-	ALL	1680 Ballistic Nylon. Black. 24 l – 36 l.	⊗	BC.HTA.00.304.10000
LUG	Tailbag Cargobag	01-	ALL	1680 Ballistic Nylon. Black. 50 l.	⊗	BC.HTA.00.306.10000
LUG	Tailbag Rackpack	01-	ALL	1680 Ballistic Nylon. Black. 36 l – 45 l.	⊗	BC.HTA.00.305.10000
LUG	Tailbag Slipstream	01-	ALL	1680 Ballistic Nylon. Black. 13 l.	⊗	BC.HTA.00.307.10000
LUG	Tailbag Drybag 80	01-	ALL	Tarpaulin. Waterproof. Grey/Black. 8 l.	⊗	BC.WPB.00.010.10001
LUG	Tailbag Drybag 180	01-	ALL	500D Tarpaulin. Waterproof. Grey/Black. 18 l.	⊗	BC.WPB.00.018.10000
LUG	Tailbag Drybag 620	01-	ALL	Tarpaulin. Waterproof. Grey/Black. 62 l – 72 l.	⊗	BC.WPB.00.006.10000
NAV	Universal GPS Mount Kit Navi Case Pro L*	07-08	JC32	For handlebar Ø 22 / 28 mm, 1 Inch.	⊗	GPS.00.308.30201/B

ERG	Barback*	01-08	JC32	Ø 22 mm. Up 31 mm. Back 22 mm. Black.	⊕	LEH.00.039.152/B
ERG	Bar Riser*	01-08	JC32	Ø 22 mm. h 30 mm. Black.	⊕	LEH.00.039.150/30/B
ERG	Bar Converter*	01-08	JC32	Ø 22 mm to Ø 28 mm. Black. TÜV-certified when used with LSL handlebar.	⊖	LEH.00.039.160/B
SAF	Mirror Extension	01-08	JC32	Link. Black.	⊖	SVL.00.503.100
SAF	Crashbar	07-08	JC32	Black.	⊗	SBL.01.713.10000/B
MA	Centerstand	01-03	JC32	Black. Not for model 2004 (exhaust system).	⊕	HPS.01.082.100
MA	Centerstand	04-08	JC32	Black. Since model 2004 (with catalyst).	⊕	HPS.01.298.100

	CBR 300 R	Year	Type	Information	TÜV	Order-No.
LUG	Strap Tankbag Enduro	15-	NC51	Tankbag, 13 L – 22 L. Black. 1680 Ballistic Nylon.	⊗	BC.TRS.00.130.10000

# HONDA

LUG	Strap Tankbag ION four	15-	NC51	600D MBD Polyester. Black. 13 L – 22 L.	⊗	BC.TRS.00.204.10000
LUG	Strap Tankbag Enduro LT	15-	NC51	Tankbag, 5 L – 7,5 L. Black. 1680 Ballistic Nylon.	⊗	BC.TRS.00.131.10000
LUG	Tailbag Racepack	15-	NC51	1680 Ballistic Nylon. Black. 50 l – 65 l.	⊗	BC.HTA.00.302.10000
LUG	Tailbag Jetpack	15-	NC51	1680 Ballistic Nylon. Black. 20 l – 33 l.	⊗	BC.HTA.00.303.10000
LUG	Tailbag Rearbag	15-	NC51	1680 Ballistic Nylon. Black. 24 l – 36 l.	⊗	BC.HTA.00.304.10000
LUG	Tailbag Cargobag	15-	NC51	1680 Ballistic Nylon. Black. 50 l.	⊗	BC.HTA.00.306.10000
LUG	Tailbag Slipstream	15-	NC51	1680 Ballistic Nylon. Black. 13 l.	⊗	BC.HTA.00.307.10000
LUG	Tailbag Drybag 620	15-	NC51	Tarpaulin. Waterproof. Grey/Black. 62 l – 72 l.	⊗	BC.WPB.00.006.10000
LUG	Tailbag Drybag 80	15-	NC51	Tarpaulin. Waterproof. Grey/Black. 8 l.	⊗	BC.WPB.00.010.10001
LUG	Tailbag Drybag 180	15-	NC51	500D Tarpaulin. Waterproof. Grey/Black. 18 l.	⊗	BC.WPB.00.018.10000
NAV	Ball Clamp Kit 12.5 mm – 25.0 mm	15-	NC51	Hole Ø 12.5 mm – 25.0 mm. 1" ball. GPS Mount / Ball / RAM-Arm.	⊗	CPA.00.424.17000/B
SAF	Mirror Extension	15-	NC51	Profile. Black.	⊕	SVL.01.501.10900/B

	CB 500	Year	Type	Information	TÜV	Order-No.
LUG	QUICK-LOCK EVO Tankring	93-95	PC26	Fiber reinforced Nylon. Black. 7 screws.	⊗	TRT.00.640.10600/B
LUG	QUICK-LOCK Tankring	93-95	PC26	Fiber reinforced Nylon. Black. 7 screws.	⊗	TRT.00.475.10600/B
LUG	Tankbag Yukon 90	93-03	ALL	500D Tarpaulin. Waterproof. Grey/Black. 9 l.	⊗	BC.WPB.00.012.20000
LUG	Tankbag Yukon 90	93-03	ALL	500D Tarpaulin. Waterproof. Yellow. 9 l.	⊗	BC.WPB.00.012.20000/Y
LUG	QUICK-LOCK EVO Electric Sport	93-03	ALL	Tankbag 12 V. 14 l – 21 l. Black. 1680 Ballistic Nylon.	⊗	BC.TRE.00.101.20000
LUG	QUICK-LOCK EVO Electric Trial	93-03	ALL	Tankbag 12 V. 15 l – 22 l. Black. 1680 Ballistic Nylon.	⊗	BC.TRE.00.102.20000
LUG	QUICK-LOCK EVO Sport	93-03	ALL	Tankbag. 14 l – 21 l. Black. 1680 Ballistic Nylon.	⊗	BC.TRS.00.101.20001
LUG	QUICK-LOCK EVO Trial	93-03	ALL	Tankbag. 15 l – 22 l. Black. 1680 Ballistic Nylon.	⊗	BC.TRS.00.102.20001
LUG	QUICK-LOCK EVO Electric Daypack	93-03	ALL	Tankbag 12 V. 5 l – 9 l. Black. 1680 Ballistic Nylon.	⊗	BC.TRE.00.108.20000
LUG	QUICK-LOCK EVO Electric Micro	93-03	ALL	Tankbag 12 V. 2.5 l – 5 l. Black. 1680 Ballistic Nylon.	⊗	BC.TRE.00.110.20000
LUG	QUICK-LOCK EVO Daypack	93-03	ALL	Tankbag. 5 l – 9 l. Black. 1680 Ballistic Nylon.	⊗	BC.TRS.00.108.20001
LUG	QUICK-LOCK EVO Micro	93-03	ALL	Tankbag. 2.5 l – 5 l. Black. 1680 Ballistic Nylon.	⊗	BC.TRS.00.110.20001
LUG	QUICK-LOCK Tankbag ION three	93-03	ALL	600D MBD Polyester. Black. 15 L – 22 L.	⊗	BC.TRS.00.203.10000
LUG	QUICK-LOCK Tankbag ION two	93-03	ALL	600D MBD Polyester. Black. 13 L – 20 L.	⊗	BC.TRS.00.202.10000
LUG	QUICK-LOCK Tankbag ION one	93-03	ALL	600D MBD Polyester. Black. 5 L – 9 L.	⊗	BC.TRS.00.201.10000
LUG	Tailbag Speedpack	93-03	ALL	1680 Ballistic Nylon. Black 75 l – 90 l.	⊗	BC.HTA.00.301.10000
LUG	Tailbag Racepack	93-03	ALL	1680 Ballistic Nylon. Black. 50 l – 65 l.	⊗	BC.HTA.00.302.10000
LUG	Tailbag Rearbag	93-03	ALL	1680 Ballistic Nylon. Black. 24 l – 36 l.	⊗	BC.HTA.00.304.10000
LUG	Tailbag Cargobag	93-03	ALL	1680 Ballistic Nylon. Black. 50 l.	⊗	BC.HTA.00.306.10000
LUG	Tailbag Slipstream	93-03	ALL	1680 Ballistic Nylon. Black. 13 l.	⊗	BC.HTA.00.307.10000
LUG	Tailbag Drybag 620	93-03	ALL	Tarpaulin. Waterproof. Grey/Black. 62 l – 72 l.	⊗	BC.WPB.00.006.10000
LUG	Tailbag Drybag 80	93-03	ALL	Tarpaulin. Waterproof. Grey/Black. 8 l.	⊗	BC.WPB.00.010.10001
LUG	Tailbag Drybag 180	93-03	ALL	500D Tarpaulin. Waterproof. Grey/Black. 18 l.	⊗	BC.WPB.00.018.10000
ERG	Barback*	93-95	PC26	Ø 22 mm. Up 31 mm. Back 22 mm. Black.	⊕	LEH.00.039.152/B
ERG	Bar Riser*	93-95	PC26	Ø 22 mm. h 30 mm. Black.	⊕	LEH.00.039.150/30/B
SAF	Mirror Extension	93-95	PC26	Universal. Black.	⊕	SVL.00.505.101

	CB 500 F	Year	Type	Information	TÜV	Order-No.
LUG	BLAZE® Panniers Set	13-	PC45	1680 Ballistic Nylon. Black. 2 × 14 l – 21 l. In pairs. Panniers Spacer Bar incl.	⊗	BC.HTA.01.740.10000/B
LUG	AERO ABS Sidecase System	13-	PC45	Black. AERO Sidecase Set made out of ABS / 600D HCF Polyester. 2 × 25 l. Adapter Kit. Anti-Theft Device.	⊗	KFT.01.400.60000/B
LUG	QUICK-LOCK EVO Side Carrier	13-	PC45	Black. Without Adapter Kit.	⊗	KFT.01.400.20000/B
LUG	ALU-RACK	13-	PC45	Black. For QUICK-LOCK Adapter Plate.	⊗	GPT.01.373.15000/B
LUG	QUICK-LOCK EVO Tankring Adapter Kit	13-	PC45	Black. For tank filler neck without screws.	⊗	TRT.00.640.20700/B
LUG	QUICK-LOCK Tankring Adapter Kit	13-	PC45	Black.	⊗	TRT.00.475.20700/B
LUG	Tankbag Yukon 90	13-	PC45	500D Tarpaulin. Waterproof. Grey/Black. 9 l.	⊗	BC.WPB.00.012.20000
LUG	Tankbag Yukon 90	13-	PC45	500D Tarpaulin. Waterproof. Yellow. 9 l.	⊗	BC.WPB.00.012.20000/Y
LUG	QUICK-LOCK EVO Electric Daypack	13-	PC45	Tankbag 12 V. 5 l – 9 l. Black. 1680 Ballistic Nylon.	⊗	BC.TRE.00.108.20000
LUG	QUICK-LOCK EVO Daypack	13-	PC45	Tankbag. 5 l – 9 l. Black. 1680 Ballistic Nylon.	⊗	BC.TRS.00.108.20001
LUG	QUICK-LOCK EVO Electric Micro	13-	PC45	Tankbag 12 V. 2.5 l – 5 l. Black. 1680 Ballistic Nylon.	⊗	BC.TRE.00.110.20000
LUG	QUICK-LOCK EVO Micro	13-	PC46	Tankbag. 2.5 l – 5 l. Black. 1680 Ballistic Nylon.	⊗	BC.TRS.00.110.20001
LUG	QUICK-LOCK Tankbag ION one	13-	PC45	600D MBD Polyester. Black. 5 L – 9 L.	⊗	BC.TRS.00.201.10000
LUG	Tailbag Speedpack	13-	PC45	1680 Ballistic Nylon. Black 75 l – 90 l.	⊗	BC.HTA.00.301.10000
LUG	Tailbag Racepack	13-	PC45	1680 Ballistic Nylon. Black. 50 l – 65 l.	⊗	BC.HTA.00.302.10000
LUG	Tailbag Jetpack	13-	PC45	1680 Ballistic Nylon. Black. 20 l – 33 l.	⊗	BC.HTA.00.303.10000
LUG	Tailbag Rearbag	13-	PC45	1680 Ballistic Nylon. Black. 24 l – 36 l.	⊗	BC.HTA.00.304.10000
LUG	Tailbag Cargobag	13-	PC45	1680 Ballistic Nylon. Black. 50 l.	⊗	BC.HTA.00.306.10000
LUG	Tailbag Rackpack	13-	PC45	1680 Ballistic Nylon. Black. 36 l – 45 l.	⊗	BC.HTA.00.305.10000
LUG	Tailbag Slipstream	13-	PC45	1680 Ballistic Nylon. Black. 13 l.	⊗	BC.HTA.00.307.10000
LUG	Tailbag Drybag 620	13-	PC45	Tarpaulin. Waterproof. Grey/Black. 62 l – 72 l.	⊗	BC.WPB.00.006.10000
LUG	Tailbag Drybag 80	13-	PC45	Tarpaulin. Waterproof. Grey/Black. 8 l.	⊗	BC.WPB.00.010.10001

\* Additional accessory listings: shop.sw-motech.com

⊕ TÜV certified ⊖ No TÜV certificate ⊕ TÜV certificate in preparation ⊗ TÜV certificate not necessary

LUG Luggage Systems NAV Navigation & Power Supply ERG Ergonomics SAF Safety MA Maintenance SMF Style meets Function

\* Additional accessory listings: shop.sw-motech.com



# HONDA

LUG	Tailbag Drybag 180	13-	PC45	500D Tarpaulin. Waterproof. Grey/Black. 18 l.	⊖	BC.WPB.00.018.10000
NAV	QUICK-LOCK GPS Mount*	13-	PC45	Shock absorbent. Black.	⊖	GPS.01.646.10301/B
ERG	Footrest Kit	13-	PC45	Stainless steel. Silver.	⊕	FRS.01.011.10400/S
SAF	KOBRA Handguard Kit*	13-	PC45	Black. For original handlebar only. In pairs.	⊖	HPR.00.220.22300/B
SAF	Mirror Extension	13-	PC45	Universal. Black.	⊕	SVL.00.505.101
SAF	Crashbar	13-	PC45	Black.	⊖	SBL.01.399.10001/B
MA	Centerstand	13-	PC45	Black.	⊕	HPS.01.398.10000/B

	CB 500 S	Year	Type	Information	TÜV	Order-No.
LUG	QUICK-LOCK EVO Tankring	96-03	PC32	Fiber reinforced Nylon. Black. 7 screws.	⊖	TRT.00.640.10600/B
LUG	QUICK-LOCK Tankring	96-03	PC32	Fiber reinforced Nylon. Black. 7 screws.	⊖	TRT.00.475.10600/B
LUG	Tankbag Yukon 90	96-03	PC32	500D Tarpaulin. Waterproof. Grey/Black. 9 l.	⊖	BC.WPB.00.012.20000
LUG	Tankbag Yukon 90	96-03	PC32	500D Tarpaulin. Waterproof. Yellow. 9 l.	⊖	BC.WPB.00.012.20000/Y
LUG	QUICK-LOCK EVO Electric Sport	96-03	PC32	Tankbag 12 V. 14 l - 21 l. Black. 1680 Ballistic Nylon.	⊖	BC.TRE.00.101.20000
LUG	QUICK-LOCK EVO Electric Trial	96-03	PC32	Tankbag 12 V. 15 l - 22 l. Black. 1680 Ballistic Nylon.	⊖	BC.TRE.00.102.20000
LUG	QUICK-LOCK EVO Sport	96-03	PC32	Tankbag. 14 l - 21 l. Black. 1680 Ballistic Nylon.	⊖	BC.TRS.00.101.20001
LUG	QUICK-LOCK EVO Trial	96-03	PC32	Tankbag. 15 l - 22 l. Black. 1680 Ballistic Nylon.	⊖	BC.TRS.00.102.20001
LUG	QUICK-LOCK EVO Electric Daypack	96-03	PC32	Tankbag 12 V. 5 l - 9 l. Black. 1680 Ballistic Nylon.	⊖	BC.TRE.00.108.20000
LUG	QUICK-LOCK EVO Electric Micro	96-03	PC32	Tankbag 12 V. 2.5 l - 5 l. Black. 1680 Ballistic Nylon.	⊖	BC.TRE.00.110.20000
LUG	QUICK-LOCK EVO Daypack	96-03	PC32	Tankbag. 5 l - 9 l. Black. 1680 Ballistic Nylon.	⊖	BC.TRS.00.108.20001
LUG	QUICK-LOCK EVO Micro	96-03	PC32	Tankbag. 2.5 l - 5 l. Black. 1680 Ballistic Nylon.	⊖	BC.TRS.00.110.20001
LUG	QUICK-LOCK Tankbag ION three	96-03	PC32	600D MBD Polyester. Black. 15 l - 22 l.	⊖	BC.TRS.00.203.10000
LUG	QUICK-LOCK Tankbag ION two	96-03	PC32	600D MBD Polyester. Black. 13 l - 20 l.	⊖	BC.TRS.00.202.10000
LUG	QUICK-LOCK Tankbag ION one	96-03	PC32	600D MBD Polyester. Black. 5 l - 9 l.	⊖	BC.TRS.00.201.10000
LUG	Tailbag Speedpack	96-03	PC32	1680 Ballistic Nylon. Black 75 l - 90 l.	⊖	BC.HTA.00.301.10000
LUG	Tailbag Racepack	96-03	PC32	1680 Ballistic Nylon. Black. 50 l - 65 l.	⊖	BC.HTA.00.302.10000
LUG	Tailbag Rearbag	96-03	PC32	1680 Ballistic Nylon. Black. 24 l - 36 l.	⊖	BC.HTA.00.304.10000
LUG	Tailbag Cargobag	96-03	PC32	1680 Ballistic Nylon. Black. 50 l.	⊖	BC.HTA.00.306.10000
LUG	Tailbag Slipstream	96-03	PC32	1680 Ballistic Nylon. Black. 13 l.	⊖	BC.HTA.00.307.10000
LUG	Tailbag Drybag 620	96-03	PC32	Tarpaulin. Waterproof. Grey/Black. 62 l - 72 l.	⊖	BC.WPB.00.006.10000
LUG	Tailbag Drybag 80	96-03	PC32	Tarpaulin. Waterproof. Grey/Black. 8 l.	⊖	BC.WPB.00.010.10001
LUG	Tailbag Drybag 180	96-03	PC32	500D Tarpaulin. Waterproof. Grey/Black. 18 l.	⊖	BC.WPB.00.018.10000
ERG	Barback*	96-03	PC32	ø 22 mm. Up 31 mm. Back 22 mm. Black.	⊕	LEH.00.039.152/B
ERG	Bar Riser*	96-03	PC32	ø 22 mm. h 30 mm. Black.	⊕	LEH.00.039.150/30/B
SAF	Mirror Extension	96-03	PC32	Universal. Black.	⊕	SVL.00.505.101

	CB 500 X	Year	Type	Information	TÜV	Order-No.
LUG	BLAZE® Panniers Set	13-	PC46	1680 Ballistic Nylon. Black. 2 x 14 l - 21 l. In pairs. Panniers Spacer Bar incl.	⊖	BC.HTA.01.740.10900/B
LUG	AERO ABS Sidecase System	13-	PC46	Black. AERO Sidecase Set made out of ABS / 600D HCF Polyester. 2 x 25 l. Adapter Kit. Anti-Theft Device.	⊖	KFT.01.400.60000/B
LUG	QUICK-LOCK EVO Side Carrier	13-	PC46	Black. Without Adapter Kit.	⊖	KFT.01.400.20000/B
LUG	ALU-RACK	13-	PC46	Black. For QUICK-LOCK Adapter Plate.	⊖	GPT.01.373.15000/B
LUG	Tailbag Speedpack	13-	PC46	1680 Ballistic Nylon. Black 75 l - 90 l.	⊖	BC.HTA.00.301.10000
LUG	Tailbag Racepack	13-	PC46	1680 Ballistic Nylon. Black. 50 l - 65 l.	⊖	BC.HTA.00.302.10000
LUG	Tailbag Jetpack	13-	PC46	1680 Ballistic Nylon. Black. 20 l - 33 l.	⊖	BC.HTA.00.303.10000
LUG	Tailbag Rearbag	13-	PC46	1680 Ballistic Nylon. Black. 24 l - 36 l.	⊖	BC.HTA.00.304.10000
LUG	Tailbag Cargobag	13-	PC46	1680 Ballistic Nylon. Black. 50 l.	⊖	BC.HTA.00.306.10000
LUG	Tailbag Rackpack	13-	PC46	1680 Ballistic Nylon. Black. 36 l - 45 l.	⊖	BC.HTA.00.305.10000
LUG	Tailbag Slipstream	13-	PC46	1680 Ballistic Nylon. Black. 13 l.	⊖	BC.HTA.00.307.10000
LUG	Tailbag Drybag 620	13-	PC46	Tarpaulin. Waterproof. Grey/Black. 62 l - 72 l.	⊖	BC.WPB.00.006.10000
LUG	Tailbag Drybag 80	13-	PC46	Tarpaulin. Waterproof. Grey/Black. 8 l.	⊖	BC.WPB.00.010.10001
LUG	Tailbag Drybag 180	13-	PC46	500D Tarpaulin. Waterproof. Grey/Black. 18 l.	⊖	BC.WPB.00.018.10000
NAV	QUICK-LOCK GPS Mount*	13-	PC46	Shock absorbent. Black.	⊖	GPS.01.646.10301/B
ERG	Footrest Kit	13-	PC46	Stainless steel. Silver.	⊕	FRS.01.011.10400/S
SAF	KOBRA Handguard Kit*	13-	PC46	Black. For original handlebar only. In pairs.	⊖	HPR.00.220.20200/B
SAF	Mirror Extension	13-	PC46	Universal. Black.	⊕	SVL.00.505.101
SAF	HAWK LED Fog Light Set	13-	PC46	Black. ECE-Mark. Fog lights / Light Mount / power switch / cable harness. In pairs.	⊖	NSW.01.004.60400/B
SAF	Engine Guard	13-	PC43	Black / Silver.	⊖	MSS.01.381.10000/B
SAF	Crashbar	13-	PC46	Black.	⊖	SBL.01.380.10001/B
MA	Centerstand	13-	PC46	Black.	⊕	HPS.01.398.10000/B

	CBF 500	Year	Type	Information	TÜV	Order-No.
LUG	BLAZE® Panniers Set	04-06	PC39	1680 Ballistic Nylon. Black. 2 x 14 l - 21 l. In pairs. Panniers Spacer Bar incl.	⊖	BC.HTA.01.740.10200/B
LUG	AERO ABS Sidecase System	04-06	PC39	Black. AERO Sidecase Set made out of ABS / 600D HCF Polyester. 2 x 25 l. Adapter Kit. Anti-Theft Device.	⊖	KFT.01.278.60000/B

# HONDA

LUG	QUICK-LOCK EVO Side Carrier	04-06	PC39	Black. Without Adapter Kit.	⊖	KFT.01.278.200
LUG	QUICK-LOCK EVO Profile Side Carrier	04-06	PC39	Black. Givi / Kappa.	⊖	KFT.01.278.16000/B
LUG	ALU-RACK	04-06	PC39	Black. For QUICK-LOCK Adapter Plate.	⊖	GPT.01.277.15000/B
LUG	QUICK-LOCK EVO Tankring	04-06	PC39	Fiber reinforced Nylon. Black. 7 screws.	⊖	TRT.00.640.10600/B
LUG	QUICK-LOCK Tankring	04-06	PC39	Fiber reinforced Nylon. Black. 7 screws.	⊖	TRT.00.475.10600/B
LUG	Tankbag Yukon 90	04-06	PC39	500D Tarpaulin. Waterproof. Grey/Black. 9 l.	⊖	BC.WPB.00.012.20000
LUG	Tankbag Yukon 90	04-06	PC39	500D Tarpaulin. Waterproof. Yellow. 9 l.	⊖	BC.WPB.00.012.20000/Y
LUG	QUICK-LOCK EVO Electric Trial	04-06	PC39	Tankbag 12 V. 15 l - 22 l. Black. 1680 Ballistic Nylon.	⊖	BC.TRE.00.102.20000
LUG	QUICK-LOCK EVO Electric Engage	04-06	PC39	Tankbag 12 V. 7 l. Black. 1680 Ballistic Nylon.	⊖	BC.TRE.00.107.20000
LUG	QUICK-LOCK EVO Trial	04-06	PC39	Tankbag. 15 l - 22 l. Black. 1680 Ballistic Nylon.	⊖	BC.TRS.00.102.20001
LUG	QUICK-LOCK EVO Electric Daypack	04-06	PC39	Tankbag 12 V. 5 l - 9 l. Black. 1680 Ballistic Nylon.	⊖	BC.TRE.00.108.20000
LUG	QUICK-LOCK EVO Electric Micro	04-06	PC39	Tankbag 12 V. 2.5 l - 5 l. Black. 1680 Ballistic Nylon.	⊖	BC.TRE.00.110.20000
LUG	QUICK-LOCK EVO Engage	04-06	PC39	Tankbag. 7 l. Black. 1680 Ballistic Nylon.	⊖	BC.TRS.00.107.20001
LUG	QUICK-LOCK EVO Daypack	04-06	PC39	Tankbag. 5 l - 9 l. Black. 1680 Ballistic Nylon.	⊖	BC.TRS.00.108.20001
LUG	QUICK-LOCK EVO Micro	04-06	PC39	Tankbag. 2.5 l - 5 l. Black. 1680 Ballistic Nylon.	⊖	BC.TRS.00.110.20001
LUG	QUICK-LOCK Tankbag ION three	04-06	PC39	600D MBD Polyester. Black. 15 l - 22 l.	⊖	BC.TRS.00.203.10000
LUG	QUICK-LOCK Tankbag ION one	04-06	PC39	600D MBD Polyester. Black. 5 l - 9 l.	⊖	BC.TRS.00.201.10000
LUG	Tailbag Speedpack	04-06	PC39	1680 Ballistic Nylon. Black 75 l - 90 l.	⊖	BC.HTA.00.301.10000
LUG	Tailbag Rearbag	04-06	PC39	1680 Ballistic Nylon. Black. 24 l - 36 l.	⊖	BC.HTA.00.304.10000
LUG	Tailbag Cargobag	04-06	PC39	1680 Ballistic Nylon. Black. 50 l.	⊖	BC.HTA.00.306.10000
LUG	Tailbag Rackpack	04-06	PC39	1680 Ballistic Nylon. Black. 36 l - 45 l.	⊖	BC.HTA.00.305.10000
LUG	Tailbag Slipstream	04-06	PC39	1680 Ballistic Nylon. Black. 13 l.	⊖	BC.HTA.00.307.10000
LUG	Tailbag Drybag 620	04-06	PC39	Tarpaulin. Waterproof. Grey/Black. 62 l - 72 l.	⊖	BC.WPB.00.006.10000
LUG	Tailbag Drybag 80	04-06	PC39	Tarpaulin. Waterproof. Grey/Black. 8 l.	⊖	BC.WPB.00.010.10001
LUG	Tailbag Drybag 180	04-06	PC39	500D Tarpaulin. Waterproof. Grey/Black. 18 l.	⊖	BC.WPB.00.018.10000
NAV	Universal GPS Mount Kit Navi Case Pro L*	04-06	PC39	For handlebar ø 22 / 28 mm, 1 Inch.	⊖	GPS.00.308.30201/B
ERG	Barback*	04-06	PC39	ø 22 mm. Up 31 mm. Back 22 mm. Black.	⊕	LEH.00.039.152/B
ERG	Bar Riser*	04-06	PC39	ø 22 mm. h 30 mm. Black.	⊕	LEH.00.039.150/30/B
ERG	Bar Converter*	04-06	PC39	ø 22 mm to ø 28 mm. Black. TÜV-certified when used with LSL handlebar.	⊕	LEH.00.039.160/B
SAF	Mirror Extension	04-06	PC39	Universal. Black.	⊕	SVL.00.505.101
SAF	Crashbar	04-06	PC39	Black.	⊖	SBL.01.275.100
MA	Centerstand	04-06	PC39	Black.	⊕	HPS.01.276.100

	CBR 500 R	Year	Type	Information	TÜV	Order-No.
LUG	BLAZE® Panniers Set	13-	PC44	1680 Ballistic Nylon. Black. 2 x 14 l - 21 l. In pairs. Panniers Spacer Bar incl.	⊖	BC.HTA.01.740.10000/B
LUG	AERO ABS Sidecase System	13-	PC44	Black. AERO Sidecase Set made out of ABS / 600D HCF Polyester. 2 x 25 l. Adapter Kit. Anti-Theft Device.	⊖	KFT.01.400.60000/B
LUG	QUICK-LOCK EVO Side Carrier	13-	PC44	Black. Without Adapter Kit.	⊖	KFT.01.400.20000/B
LUG	ALU-RACK	13-	PC44	Black. For QUICK-LOCK Adapter Plate.	⊖	GPT.01.373.15000/B
LUG	QUICK-LOCK EVO Tankring Adapter Kit	13-	PC44	Black. For tank filler neck without screws.	⊖	TRT.00.640.20800/B
LUG	QUICK-LOCK Tankring Adapter Kit	13-	PC44	Black.	⊖	TRT.00.475.20800/B
LUG	Tankbag Yukon 90	13-	PC44	500D Tarpaulin. Waterproof. Yellow. 9 l.	⊖	BC.WPB.00.012.20000/Y
LUG	Tankbag Yukon 90	13-	PC44	500D Tarpaulin. Waterproof. Grey/Black. 9 l.	⊖	BC.WPB.00.012.20000
LUG	QUICK-LOCK EVO Electric Daypack	13-	PC44	Tankbag 12 V. 5 l - 9 l. Black. 1680 Ballistic Nylon.	⊖	BC.TRE.00.108.20000
LUG	QUICK-LOCK EVO Electric Micro	13-	PC44	Tankbag 12 V. 2.5 l - 5 l. Black. 1680 Ballistic Nylon.	⊖	BC.TRE.00.110.20000
LUG	QUICK-LOCK EVO Daypack	13-	PC44	Tankbag. 5 l - 9 l. Black. 1680 Ballistic Nylon.	⊖	BC.TRS.00.108.20001
LUG	QUICK-LOCK EVO Micro	13-	PC44	Tankbag. 2.5 l - 5 l. Black. 1680 Ballistic Nylon.	⊖	BC.TRS.00.110.20001
LUG	QUICK-LOCK Tankbag ION one	13-	PC44	600D MBD Polyester. Black. 5 l - 9 l.	⊖	BC.TRS.00.201.10000
LUG	Tailbag Speedpack	13-	PC44	1680 Ballistic Nylon. Black 75 l - 90 l.	⊖	BC.HTA.00.301.10000
LUG	Tailbag Rearbag	13-	PC44	1680 Ballistic Nylon. Black. 24 l - 36 l.	⊖	BC.HTA.00.304.10000
LUG	Tailbag Rackpack	13-	PC44	1680 Ballistic Nylon. Black. 36 l - 45 l. With ALU-RACK and Luggage Rack Extension only.	⊖	BC.HTA.00.305.10000
LUG	Tailbag Racepack	13-	PC44	1680 Ballistic Nylon. Black. 50 l - 65 l.	⊖	BC.HTA.00.302.10000
LUG	Tailbag Cargobag	13-	PC44	1680 Ballistic Nylon. Black. 50 l.	⊖	BC.HTA.00.306.10000
LUG	Tailbag Slipstream	13-	PC44	1680 Ballistic Nylon. Black. 13 l.	⊖	BC.HTA.00.307.10000
LUG	Tailbag Drybag 620	13-	PC44	Tarpaulin. Waterproof. Grey/Black. 62 l - 72 l.	⊖	BC.WPB.00.006.10000
LUG	Tailbag Drybag 80	13-	PC44	Tarpaulin. Waterproof. Grey/Black. 8 l.	⊖	BC.WPB.00.010.10001
LUG	Tailbag Drybag 180	13-	PC44	500D Tarpaulin. Waterproof. Grey/Black. 18 l.	⊖	BC.WPB.00.018.10000
NAV	Ball Clamp Kit 12.5 mm - 25.0 mm	13-	PC44	Hole ø 12.5 mm - 25.0 mm. 1" ball. GPS Mount / Ball / RAM-Arm.	⊖	CPA.00.424.17000/B
SAF	Mirror Extension	13-	PC44	Profile. Black.	⊕	SVL.01.501.10702/B
MA	Centerstand	13-	PC44	Black.	⊕	HPS.01.398.10000/B

	CB 600 F Hornet	Year	Type	Information	TÜV	Order-No.
LUG	BLAZE® Panniers Set	07-	PC41	1680 Ballistic Nylon. Black. 2 x 14 l - 21 l. In pairs. Panniers Spacer Bar incl.	⊖	BC.HTA.01.740.10300/B
LUG	ALU-RACK*	02-06	PC36	Black. For QUICK-LOCK Adapter Plate.	⊖	GPT.01.205.100/B

\* Additional accessory listings: shop.sw-motech.com

⊕ TÜV certified ⊖ No TÜV certificate ⊕ TÜV certificate in preparation ⊖ TÜV certificate not necessary

LUG Luggage Systems NAV Navigation & Power Supply ERG Ergonomics SAF Safety MA Maintenance SMF Style meets Function

\* Additional accessory listings: shop.sw-motech.com



# HONDA

LUG	ALU-RACK	07-10	PC41	Black. For QUICK-LOCK Adapter Plate.	⊗	GPT.01.614.15000/B
LUG	ALU-RACK	11-	PC41	Black. For QUICK-LOCK Adapter Plate.	⊗	GPT.01.771.15000/B
LUG	QUICK-LOCK EVO Tankring	03-06	PC36	Fiber reinforced Nylon. Black. 7 screws.	⊗	TRT.00.640.10600/B
LUG	QUICK-LOCK Tankring	03-06	PC36	Fiber reinforced Nylon. Black. 7 screws.	⊗	TRT.00.475.10600/B
LUG	Tankbag Yukon 90	98-	ALL	500D Tarpaulin. Waterproof. Yellow. 9 L.	⊗	BC.WPB.00.012.20000/Y
LUG	Tankbag Yukon 90	98-	ALL	500D Tarpaulin. Waterproof. Grey/Black. 9 L.	⊗	BC.WPB.00.012.20000
LUG	QUICK-LOCK EVO Electric Sport	03-	ALL	Tankbag 12 V. 14 l - 21 l. Black. 1680 Ballistic Nylon.	⊗	BC.TRE.00.101.20000
LUG	QUICK-LOCK EVO Sport	03-	ALL	Tankbag. 14 l - 21 l. Black. 1680 Ballistic Nylon.	⊗	BC.TRS.00.101.20001
LUG	QUICK-LOCK EVO Electric Daypack	03-	ALL	Tankbag 12 V. 5 l - 9 l. Black. 1680 Ballistic Nylon.	⊗	BC.TRE.00.108.20000
LUG	QUICK-LOCK EVO Electric Micro	03-	ALL	Tankbag 12 V. 2.5 l - 5 l. Black. 1680 Ballistic Nylon.	⊗	BC.TRE.00.110.20000
LUG	QUICK-LOCK EVO Daypack	03-	ALL	Tankbag. 5 l - 9 l. Black. 1680 Ballistic Nylon.	⊗	BC.TRS.00.108.20001
LUG	QUICK-LOCK EVO Micro	03-	ALL	Tankbag. 2.5 l - 5 l. Black. 1680 Ballistic Nylon.	⊗	BC.TRS.00.110.20001
LUG	QUICK-LOCK Tankbag ION two	03-	ALL	600D MBD Polyester. Black. 13 L - 20 L.	⊗	BC.TRS.00.202.10000
LUG	QUICK-LOCK Tankbag ION one	03-	ALL	600D MBD Polyester. Black. 5 L - 9 L.	⊗	BC.TRS.00.201.10000
LUG	Tailbag Cargobag	98-	ALL	1680 Ballistic Nylon. Black. 50 l.	⊗	BC.HTA.00.306.10000
LUG	Tailbag Speedpack	98-	ALL	1680 Ballistic Nylon. Black. 75 l - 90 L.	⊗	BC.HTA.00.301.10000
LUG	Tailbag Rearbag	98-	ALL	1680 Ballistic Nylon. Black. 24 l - 36 l.	⊗	BC.HTA.00.304.10000
LUG	Tailbag Rackpack	98-	ALL	1680 Ballistic Nylon. Black. 36 l - 45 l.	⊗	BC.HTA.00.305.10000
LUG	Tailbag Stipstream	98-	ALL	1680 Ballistic Nylon. Black. 13 l.	⊗	BC.HTA.00.307.10000
LUG	Tailbag Drybag 80	98-	ALL	Tarpaulin. Waterproof. Grey/Black. 8 l.	⊗	BC.WPB.00.010.10001
LUG	Tailbag Drybag 180	98-	ALL	500D Tarpaulin. Waterproof. Grey/Black. 18 l.	⊗	BC.WPB.00.018.10000
LUG	Tailbag Drybag 620	98-	ALL	Tarpaulin. Waterproof. Grey/Black. 62 l - 72 l.	⊗	BC.WPB.00.006.10000
NAV	QUICK-LOCK GPS Mount*	07-	PC41	Shock absorbent. Black.	⊗	GPS.01.646.10301/B
ERG	Barback*	02-06	PC36	∅ 22 mm. Up 31 mm. Back 22 mm. Black.	⊕	LEH.00.039.152/B
ERG	Bar Riser*	02-06	PC36	∅ 22 mm. h 30 mm. Black.	⊕	LEH.00.039.150/30/B
ERG	Bar Converter*	02-06	PC36	∅ 22 mm to ∅ 28 mm. Black. TÜV-certified when used with LSL handlebar.	⊖	LEH.00.039.160/B
SAF	KOBRA Handguard Kit*	07-	PC41	Black. For 22 mm handlebars. 1-point attachment.	⊗	HPR.00.220.25000/B
SAF	Mirror Extension	02-06	PC36	Universal. Black.	⊕	SVL.00.505.101
SAF	Crashbar	07-10	PC41	Black.	⊗	SBL.01.607.100
SAF	Crashbar	98-01	PC34	Black.	⊗	SBL.01.024.100
SAF	Frame Slider Kit	07-	PC41	Frame Slider / model specific mounting. In pairs.	⊗	STP.01.590.10400/B
MA	Centerstand	02-06	PC36	Black.	⊕	HPS.01.248.100
MA	Centerstand	98-01	PC34	Black.	⊕	HPS.01.043.100

	CB 600 S Hornet	Year	Type	Information	TÜV	Order-No.
LUG	ALU-RACK*	02-06	PC36	Black. For QUICK-LOCK Adapter Plate.	⊗	GPT.01.205.100/B
LUG	QUICK-LOCK EVO Tankring	03-06	PC36	Fiber reinforced Nylon. Black. 7 screws.	⊗	TRT.00.640.10600/B
LUG	QUICK-LOCK Tankring	03-06	PC36	Fiber reinforced Nylon. Black. 7 screws.	⊗	TRT.00.475.10600/B
LUG	Tankbag Yukon 90	99-06	ALL	500D Tarpaulin. Waterproof. Grey/Black. 9 L.	⊗	BC.WPB.00.012.20000
LUG	Tankbag Yukon 90	99-06	ALL	500D Tarpaulin. Waterproof. Yellow. 9 L.	⊗	BC.WPB.00.012.20000/Y
LUG	QUICK-LOCK EVO Electric Sport	03-06	ALL	Tankbag 12 V. 14 l - 21 l. Black. 1680 Ballistic Nylon.	⊗	BC.TRE.00.101.20000
LUG	QUICK-LOCK EVO Sport	03-06	ALL	Tankbag. 14 l - 21 l. Black. 1680 Ballistic Nylon.	⊗	BC.TRS.00.101.20001
LUG	QUICK-LOCK EVO Electric Daypack	03-06	ALL	Tankbag 12 V. 5 l - 9 l. Black. 1680 Ballistic Nylon.	⊗	BC.TRE.00.108.20000
LUG	QUICK-LOCK EVO Electric Micro	03-06	ALL	Tankbag 12 V. 2.5 l - 5 l. Black. 1680 Ballistic Nylon.	⊗	BC.TRE.00.110.20000
LUG	QUICK-LOCK EVO Daypack	03-06	ALL	Tankbag. 5 l - 9 l. Black. 1680 Ballistic Nylon.	⊗	BC.TRS.00.108.20001
LUG	QUICK-LOCK EVO Micro	03-06	ALL	Tankbag. 2.5 l - 5 l. Black. 1680 Ballistic Nylon.	⊗	BC.TRS.00.110.20001
LUG	QUICK-LOCK Tankbag ION two	03-06	ALL	600D MBD Polyester. Black. 13 L - 20 L.	⊗	BC.TRS.00.202.10000
LUG	QUICK-LOCK Tankbag ION one	03-06	ALL	600D MBD Polyester. Black. 5 L - 9 L.	⊗	BC.TRS.00.201.10000
LUG	Tailbag Rearbag	99-06	ALL	1680 Ballistic Nylon. Black. 24 l - 36 l.	⊗	BC.HTA.00.304.10000
LUG	Tailbag Rackpack	99-06	ALL	1680 Ballistic Nylon. Black. 36 l - 45 l.	⊗	BC.HTA.00.305.10000
LUG	Tailbag Stipstream	99-06	ALL	1680 Ballistic Nylon. Black. 13 l.	⊗	BC.HTA.00.307.10000
NAV	Universal GPS Mount Kit Navi Case Pro L*	07-09	PC41	For handlebar ∅ 22 / 28 mm, 1 Inch.	⊗	GPS.00.308.30201/B
ERG	Barback*	02-06	PC36	∅ 22 mm. Up 31 mm. Back 22 mm. Black.	⊕	LEH.00.039.152/B
ERG	Bar Riser*	02-06	PC36	∅ 22 mm. h 30 mm. Black.	⊕	LEH.00.039.150/30/B
ERG	Bar Converter*	02-06	PC36	∅ 22 mm to ∅ 28 mm. Black. TÜV-certified when used with LSL handlebar.	⊖	LEH.00.039.160/B
SAF	Crashbar	02-06	PC36	Black.	⊗	SBL.01.024.100
MA	Centerstand	02-06	PC36	Black.	⊕	HPS.01.248.100
MA	Centerstand	99-01	PC34	Black.	⊕	HPS.01.043.100

	CBF 600 N	Year	Type	Information	TÜV	Order-No.
LUG	BLAZE® Panniers Set	04-	PC38/43	1680 Ballistic Nylon. Black. 2 × 14 l - 21 l. In pairs. Panniers Spacer Bar incl.	⊗	BC.HTA.01.740.10200/B
LUG	AERO ABS Sidecase System	04-	PC38/43	Black. AERO Sidecase Set made out of ABS / 600D HCF Polyester. 2 × 25 l. Adapter Kit. Anti-Theft Device.	⊗	KFT.01.278.60000/B
LUG	QUICK-LOCK EVO Side Carrier	04-	PC38/43	Black. Without Adapter Kit.	⊗	KFT.01.278.200
LUG	QUICK-LOCK EVO Profile Side Carrier	04-	PC38/43	Black. Givi / Kappa.	⊗	KFT.01.278.16000/B

# HONDA

LUG	ALU-RACK	04-	PC38/43	Black. For QUICK-LOCK Adapter Plate.	⊗	GPT.01.277.15000/B
LUG	QUICK-LOCK EVO Tankring	04-	PC38/43	Fiber reinforced Nylon. Black. 7 screws.	⊗	TRT.00.640.10600/B
LUG	QUICK-LOCK Tankring	04-	PC38/43	Fiber reinforced Nylon. Black. 7 screws.	⊗	TRT.00.475.10600/B
LUG	Tankbag Yukon 90	04-	ALL	500D Tarpaulin. Waterproof. Grey/Black. 9 L.	⊗	BC.WPB.00.012.20000
LUG	Tankbag Yukon 90	04-	ALL	500D Tarpaulin. Waterproof. Yellow. 9 L.	⊗	BC.WPB.00.012.20000/Y
LUG	QUICK-LOCK EVO Electric Trial	04-	ALL	Tankbag 12 V. 15 l - 22 l. Black. 1680 Ballistic Nylon.	⊗	BC.TRE.00.102.20000
LUG	QUICK-LOCK EVO Electric Engage	04-	ALL	Tankbag 12 V. 7 l. Black. 1680 Ballistic Nylon.	⊗	BC.TRE.00.107.20000
LUG	QUICK-LOCK EVO Trial	04-	ALL	Tankbag. 15 l - 22 l. Black. 1680 Ballistic Nylon.	⊗	BC.TRS.00.102.20001
LUG	QUICK-LOCK EVO Engage	04-	ALL	Tankbag. 7 l. Black. 1680 Ballistic Nylon.	⊗	BC.TRS.00.107.20001
LUG	QUICK-LOCK EVO Electric City	04-	ALL	Tankbag 12 V. 11 l - 15 l. Black. 1680 Ballistic Nylon.	⊗	BC.TRE.00.104.20000
LUG	QUICK-LOCK EVO Electric Daypack	04-	ALL	Tankbag 12 V. 5 l - 9 l. Black. 1680 Ballistic Nylon.	⊗	BC.TRE.00.108.20000
LUG	QUICK-LOCK EVO City	04-	ALL	Tankbag. 11 l - 15 l. Black. 1680 Ballistic Nylon.	⊗	BC.TRS.00.104.20001
LUG	QUICK-LOCK EVO Electric Micro	04-	ALL	Tankbag 12 V. 2.5 l - 5 l. Black. 1680 Ballistic Nylon.	⊗	BC.TRE.00.110.20000
LUG	QUICK-LOCK EVO Daypack	04-	ALL	Tankbag. 5 l - 9 l. Black. 1680 Ballistic Nylon.	⊗	BC.TRS.00.108.20001
LUG	QUICK-LOCK EVO Micro	04-	ALL	Tankbag. 2.5 l - 5 l. Black. 1680 Ballistic Nylon.	⊗	BC.TRS.00.110.20001
LUG	QUICK-LOCK Tankbag ION three	04-	ALL	600D MBD Polyester. Black. 15 L - 22 L.	⊗	BC.TRS.00.203.10000
LUG	QUICK-LOCK Tankbag ION one	04-	ALL	600D MBD Polyester. Black. 5 L - 9 L.	⊗	BC.TRS.00.201.10000
LUG	Tailbag Speedpack	04-	ALL	1680 Ballistic Nylon. Black. 75 l - 90 L.	⊗	BC.HTA.00.301.10000
LUG	Tailbag Rearbag	04-	ALL	1680 Ballistic Nylon. Black. 24 l - 36 l.	⊗	BC.HTA.00.304.10000
LUG	Tailbag Cargobag	04-	ALL	1680 Ballistic Nylon. Black. 50 l.	⊗	BC.HTA.00.306.10000
LUG	Tailbag Rackpack	04-	ALL	1680 Ballistic Nylon. Black. 36 l - 45 l.	⊗	BC.HTA.00.305.10000
LUG	Tailbag Stipstream	04-	ALL	1680 Ballistic Nylon. Black. 13 l.	⊗	BC.HTA.00.307.10000
LUG	Tailbag Drybag 80	04-	ALL	Tarpaulin. Waterproof. Grey/Black. 8 l.	⊗	BC.WPB.00.010.10001
LUG	Tailbag Drybag 180	04-	ALL	500D Tarpaulin. Waterproof. Grey/Black. 18 l.	⊗	BC.WPB.00.018.10000
LUG	Tailbag Drybag 620	04-	ALL	Tarpaulin. Waterproof. Grey/Black. 62 l - 72 l.	⊗	BC.WPB.00.006.10000
NAV	Universal GPS Mount Kit Navi Case Pro L*	04-	PC38/43	For handlebar ∅ 22 / 28 mm, 1 Inch.	⊗	GPS.00.308.30201/B
NAV	QUICK-LOCK GPS Mount*	08-	PC43	Shock absorbent. Black.	⊗	GPS.01.646.10200/B
ERG	Barback*	04-07	PC38	∅ 22 mm. Up 31 mm. Back 22 mm. Black.	⊕	LEH.00.039.152/B
ERG	Bar Riser*	04-07	PC38	∅ 22 mm. h 30 mm. Black.	⊕	LEH.00.039.150/30/B
ERG	Bar Riser*	08-	PC43	∅ 22 mm. h 20 mm. Black.	⊕	LEH.00.039.150/20/B
ERG	Bar Converter*	04-07	PC38	∅ 22 mm to ∅ 28 mm. Black. TÜV-certified when used with LSL handlebar.	⊖	LEH.00.039.160/B
SAF	KOBRA Handguard Kit*	04-	PC38/43	Black. For 22 mm handlebars. 1-point attachment.	⊗	HPR.00.220.25000/B
SAF	Mirror Extension	04-	PC38/43	Universal. Black.	⊕	SVL.00.505.101
SAF	Crashbar	04-07	PC38	Black.	⊗	SBL.01.279.100
SAF	Crashbar	08-	PC43	Black.	⊗	SBL.01.535.100
SAF	Frame Slider Kit	08-09	PC43	Frame Slider / model specific mounting. In pairs.	⊗	STP.01.590.10400/B
MA	Centerstand	04-07	PC38	Black.	⊕	HPS.01.276.100
MA	Centerstand	08-	PC43	Black.	⊕	HPS.01.536.100

	CBF 600 S	Year	Type	Information	TÜV	Order-No.
LUG	BLAZE® Panniers Set	04-	PC38/43	1680 Ballistic Nylon. Black. 2 × 14 l - 21 l. In pairs. Panniers Spacer Bar incl.	⊗	BC.HTA.01.740.10200/B
LUG	AERO ABS Sidecase System	04-	PC38/43	Black. AERO Sidecase Set made out of ABS / 600D HCF Polyester. 2 × 25 l. Adapter Kit. Anti-Theft Device.	⊗	KFT.01.278.60000/B
LUG	QUICK-LOCK EVO Side Carrier	04-	PC38/43	Black. Without Adapter Kit.	⊗	KFT.01.278.200
LUG	QUICK-LOCK EVO Profile Side Carrier	04-	PC38/43	Black. Givi / Kappa.	⊗	KFT.01.278.16000/B
LUG	ALU-RACK	04-	PC38/43	Black. For QUICK-LOCK Adapter Plate.	⊗	GPT.01.277.15000/B
LUG	QUICK-LOCK EVO Tankring	04-	PC38/43	Fiber reinforced Nylon. Black. 7 screws.	⊗	TRT.00.640.10600/B
LUG	QUICK-LOCK Tankring	04-	PC38/43	Fiber reinforced Nylon. Black. 7 screws.	⊗	TRT.00.475.10600/B
LUG	Tankbag Yukon 90	04-	ALL	500D Tarpaulin. Waterproof. Yellow. 9 L.	⊗	BC.WPB.00.012.20000/Y
LUG	Tankbag Yukon 90	04-	ALL	500D Tarpaulin. Waterproof. Grey/Black. 9 L.	⊗	BC.WPB.00.012.20000
LUG	QUICK-LOCK EVO Electric City	04-	ALL	Tankbag 12 V. 11 l - 15 l. Black. 1680 Ballistic Nylon.	⊗	BC.TRE.00.104.20000
LUG	QUICK-LOCK EVO Electric Trial	04-	ALL	Tankbag 12 V. 15 l - 22 l. Black. 1680 Ballistic Nylon.	⊗	BC.TRE.00.102.20000
LUG	QUICK-LOCK EVO Electric Engage	04-	ALL	Tankbag 12 V. 7 l. Black. 1680 Ballistic Nylon.	⊗	BC.TRE.00.107.20000
LUG	QUICK-LOCK EVO Trial	04-	ALL	Tankbag. 15 l - 22 l. Black. 1680 Ballistic Nylon.	⊗	BC.TRS.00.102.20001
LUG	QUICK-LOCK EVO Electric Daypack	04-	ALL	Tankbag 12 V. 5 l - 9 l. Black. 1680 Ballistic Nylon.	⊗	BC.TRE.00.108.20000
LUG	QUICK-LOCK EVO City	04-	ALL	Tankbag. 11 l - 15 l. Black. 1680 Ballistic Nylon.	⊗	BC.TRS.00.104.20001
LUG	QUICK-LOCK EVO Electric Micro	04-	ALL	Tankbag 12 V. 2.5 l - 5 l. Black. 1680 Ballistic Nylon.	⊗	BC.TRE.00.110.20000
LUG	QUICK-LOCK EVO Engage	04-	ALL	Tankbag. 7 l. Black. 1680 Ballistic Nylon.	⊗	BC.TRS.00.107.20001
LUG	QUICK-LOCK EVO Daypack	04-	ALL	Tankbag. 5 l - 9 l. Black. 1680 Ballistic Nylon.	⊗	BC.TRS.00.108.20001
LUG	QUICK-LOCK EVO Micro	04-	ALL	Tankbag. 2.5 l - 5 l. Black. 1680 Ballistic Nylon.	⊗	BC.TRS.00.110.20001
LUG	QUICK-LOCK Tankbag ION three	04-	ALL	600D MBD Polyester. Black. 15 L - 22 L.	⊗	BC.TRS.00.203.10000
LUG	QUICK-LOCK Tankbag ION one	04-	ALL	600D MBD Polyester. Black. 5 L - 9 L.	⊗	BC.TRS.00.201.10000
LUG	Tailbag Speedpack	04-	ALL	1680 Ballistic Nylon. Black. 75 l - 90 L.	⊗	BC.HTA.00.301.10000
LUG	Tailbag Rearbag	04-	ALL	1680 Ballistic Nylon. Black. 24 l - 36 l.	⊗	BC.HTA.00.304.10000
LUG	Tailbag Cargobag	04-	ALL	1680 Ballistic Nylon. Black. 50 l.	⊗	BC.HTA.00.306.10000

\* Additional accessory listings: shop.sw-motech.com

⊕ TÜV certified ⊖ No TÜV certificate ⊕ TÜV certificate in preparation ⊗ TÜV certificate not necessary

LUG Luggage Systems NAV Navigation & Power Supply ERG Ergonomics SAF Safety MA Maintenance SMF Style meets Function

\* Additional accessory listings: shop.sw-motech.com



# HONDA

LUG	Tailbag Rackpack	04-	ALL	1680 Ballistic Nylon. Black. 36 l - 45 l.	⊗	BC.HTA.00.305.10000
LUG	Tailbag Slipstream	04-	ALL	1680 Ballistic Nylon. Black. 13 l.	⊗	BC.HTA.00.307.10000
LUG	Tailbag Drybag 80	04-	ALL	Tarpaulin. Waterproof. Grey/Black. 8 l.	⊗	BC.WPB.00.010.10001
LUG	Tailbag Drybag 180	04-	ALL	500D Tarpaulin. Waterproof. Grey/Black. 18 l.	⊗	BC.WPB.00.018.10000
LUG	Tailbag Drybag 620	04-	ALL	Tarpaulin. Waterproof. Grey/Black. 62 l - 72 l.	⊗	BC.WPB.00.006.10000
NAV	Universal GPS Mount Kit Navi Case Pro L*	04-	PC38/43	For handlebar ⌀ 22 / 28 mm, 1 Inch.	⊗	GPS.00.308.30201/B
NAV	QUICK-LOCK GPS Mount*	08-	PC43	Shock absorbent. Black.	⊗	GPS.01.646.10200/B
ERG	Barback*	04-07	PC38	ø 22 mm. Up 31 mm. Back 22 mm. Black.	⊕	LEH.00.039.152/B
ERG	Bar Riser*	04-07	PC38	ø 22 mm. h 30 mm. Black.	⊕	LEH.00.039.150/30/B
ERG	Bar Riser*	08-	PC43	ø 22 mm. h 20 mm. Black.	⊕	LEH.00.039.150/20/B
ERG	Bar Converter*	04-07	PC38	ø 22 mm to ø 28 mm. Black. TÜV-certified when used with LSL handlebar.	⊖	LEH.00.039.160/B
SAF	KOBRA Handguard Kit*	04-	PC38/43	Black. For 22 mm handlebars. 1-point attachment.	⊗	HPR.00.220.25000/B
SAF	Mirror Extension	04-07	PC38	Profile. Black.	⊕	SVL.01.501.10900/B
SAF	Mirror Extension	07-	PC43	Profile. Black.	⊕	SVL.01.501.10800/B
SAF	Crashbar	04-07	PC38	Black.	⊗	SBL.01.279.100
SAF	Crashbar	08-	PC43	Black.	⊗	SBL.01.535.100
SAF	Frame Slider Kit	08-09	PC43	Frame Silder / model specific mounting. In pairs.	⊗	STP.01.590.10400/B
MA	Centerstand	04-07	PC38	Black.	⊕	HPS.01.276.100
MA	Centerstand	08-	PC43	Black.	⊕	HPS.01.536.100

	CBR 600 F	Year	Type	Information	TÜV	Order-No.
LUG	BLAZE® Panniers Set	11-	PC41	1680 Ballistic Nylon. Black. 2 × 14 l - 21 l. In pairs. Panniers Spacer Bar incl.	⊗	BC.HTA.01.740.10300/B
LUG	ALU-RACK	11-	PC41	Black. For QUICK-LOCK Adapter Plate.	⊗	GPT.01.771.15000/B
LUG	QUICK-LOCK EVO Tankring	11-	PC41	Fiber reinforced Nylon. Black. 7 screws.	⊗	TRT.00.640.10600/B
LUG	QUICK-LOCK Tankring	11-	PC41	Fiber reinforced Nylon. Black. 7 screws.	⊗	TRT.00.475.10600/B
LUG	Tankbag Yukon 90	91-	ALL	500D Tarpaulin. Waterproof. Grey/Black. 9 l.	⊗	BC.WPB.00.012.20000
LUG	Tankbag Yukon 90	91-	ALL	500D Tarpaulin. Waterproof. Yellow. 9 l.	⊗	BC.WPB.00.012.20000/Y
LUG	QUICK-LOCK EVO Electric Trial	91-	ALL	Tankbag 12 V. 15 l - 22 l. Black. 1680 Ballistic Nylon.	⊗	BC.TRE.00.102.20000
LUG	QUICK-LOCK EVO Electric Engage	91-	ALL	Tankbag 12 V. 7 l. Black. 1680 Ballistic Nylon.	⊗	BC.TRE.00.107.20000
LUG	QUICK-LOCK EVO Trial	91-	ALL	Tankbag. 15 l - 22 l. Black. 1680 Ballistic Nylon.	⊗	BC.TRS.00.102.20001
LUG	QUICK-LOCK EVO Electric Daypack	91-	ALL	Tankbag 12 V. 5 l - 9 l. Black. 1680 Ballistic Nylon.	⊗	BC.TRE.00.108.20000
LUG	QUICK-LOCK EVO Electric Micro	91-	ALL	Tankbag 12 V. 2.5 l - 5 l. Black. 1680 Ballistic Nylon.	⊗	BC.TRE.00.110.20000
LUG	QUICK-LOCK EVO Engage	91-	ALL	Tankbag. 7 l. Black. 1680 Ballistic Nylon.	⊗	BC.TRS.00.107.20001
LUG	QUICK-LOCK EVO Daypack	91-	ALL	Tankbag. 5 l - 9 l. Black. 1680 Ballistic Nylon.	⊗	BC.TRS.00.108.20001
LUG	QUICK-LOCK EVO Micro	91-	ALL	Tankbag. 2.5 l - 5 l. Black. 1680 Ballistic Nylon.	⊗	BC.TRS.00.110.20001
LUG	QUICK-LOCK Tankbag ION three	91-	ALL	600D MBD Polyester. Black. 15 l - 22 l.	⊗	BC.TRS.00.203.10000
LUG	QUICK-LOCK Tankbag ION one	91-	ALL	600D MBD Polyester. Black. 5 l - 9 l.	⊗	BC.TRS.00.201.10000
LUG	Tailbag Cargobag	91-	ALL	1680 Ballistic Nylon. Black. 50 l.	⊗	BC.HTA.00.306.10000
LUG	Tailbag Speedpack	91-	ALL	1680 Ballistic Nylon. Black 75 l - 90 l.	⊗	BC.HTA.00.301.10000
LUG	Tailbag Racepack	91-	ALL	1680 Ballistic Nylon. Black. 50 l - 65 l.	⊗	BC.HTA.00.302.10000
LUG	Tailbag Rearbag	91-	ALL	1680 Ballistic Nylon. Black. 24 l - 36 l.	⊗	BC.HTA.00.304.10000
LUG	Tailbag Rackpack	91-	ALL	1680 Ballistic Nylon. Black. 36 l - 45 l.	⊗	BC.HTA.00.305.10000
LUG	Tailbag Slipstream	91-	ALL	1680 Ballistic Nylon. Black. 13 l.	⊗	BC.HTA.00.307.10000
LUG	Tailbag Drybag 80	91-	ALL	Tarpaulin. Waterproof. Grey/Black. 8 l.	⊗	BC.WPB.00.010.10001
LUG	Tailbag Drybag 180	91-	ALL	500D Tarpaulin. Waterproof. Grey/Black. 18 l.	⊗	BC.WPB.00.018.10000
LUG	Tailbag Drybag 620	91-	ALL	Tarpaulin. Waterproof. Grey/Black. 62 l - 72 l.	⊗	BC.WPB.00.006.10000
SAF	Mirror Extension	11-	PC41	Profile. Black.	⊕	SVL.01.501.10702/B
SAF	Mirror Extension	91-93	PC25	Profile. Black.	⊕	SVL.01.501.102
SAF	Mirror Extension	99-06	PC35	Hinge l. Black.	⊖	SVL.01.500.100
SAF	Frame Slider Kit	11-	PC41	Frame Silder / model specific mounting. In pairs.	⊗	STP.01.590.10600/B

	CBR 600 RR	Year	Type	Information	TÜV	Order-No.
LUG	BLAZE® Panniers Set	07-	PC40	1680 Ballistic Nylon. Black. 2 × 14 l - 21 l. In pairs. Panniers Spacer Bar incl.	⊗	BC.HTA.01.740.10000/B
LUG	QUICK-LOCK EVO Tankring	03-06	PC37	Fiber reinforced Nylon. Black. 7 screws.	⊗	TRT.00.640.10600/B
LUG	QUICK-LOCK EVO Tankring	13-	PC40	Fiber reinforced Nylon. Black. 7 screws.	⊗	TRT.00.640.10400/B
LUG	QUICK-LOCK Tankring	07-12	PC40	Fiber reinforced Nylon. Black. 7 screws.	⊗	TRT.00.475.10600/B
LUG	QUICK-LOCK Tankring	13-	PC40	Fiber reinforced Nylon. Black. 7 screws.	⊗	TRT.00.475.10400/B
LUG	Tankbag Yukon 90	03-	ALL	500D Tarpaulin. Waterproof. Grey/Black. 9 l.	⊗	BC.WPB.00.012.20000
LUG	Tankbag Yukon 90	03-	ALL	500D Tarpaulin. Waterproof. Yellow. 9 l.	⊗	BC.WPB.00.012.20000/Y
LUG	QUICK-LOCK EVO Electric Sport	03-	ALL	Tankbag 12 V. 14 l - 21 l. Black. 1680 Ballistic Nylon.	⊗	BC.TRE.00.101.20000
LUG	QUICK-LOCK EVO Sport	03-	ALL	Tankbag. 14 l - 21 l. Black. 1680 Ballistic Nylon.	⊗	BC.TRS.00.101.20001
LUG	QUICK-LOCK EVO Electric Daypack	03-	ALL	Tankbag 12 V. 5 l - 9 l. Black. 1680 Ballistic Nylon.	⊗	BC.TRE.00.108.20000
LUG	QUICK-LOCK EVO Electric Micro	03-	ALL	Tankbag 12 V. 2.5 l - 5 l. Black. 1680 Ballistic Nylon.	⊗	BC.TRE.00.110.20000
LUG	QUICK-LOCK EVO Daypack	03-	ALL	Tankbag. 5 l - 9 l. Black. 1680 Ballistic Nylon.	⊗	BC.TRS.00.108.20001
LUG	QUICK-LOCK EVO Micro	03-	ALL	Tankbag. 2.5 l - 5 l. Black. 1680 Ballistic Nylon.	⊗	BC.TRS.00.110.20001

# HONDA

LUG	QUICK-LOCK Tankbag ION two	03-	ALL	600D MBD Polyester. Black. 13 l - 20 l.	⊗	BC.TRS.00.202.10000
LUG	QUICK-LOCK Tankbag ION one	03-	ALL	600D MBD Polyester. Black. 5 l - 9 l.	⊗	BC.TRS.00.201.10000
LUG	Tailbag Rearbag	03-	ALL	1680 Ballistic Nylon. Black. 24 l - 36 l.	⊗	BC.HTA.00.304.10000
LUG	Tailbag Cargobag	03-	ALL	1680 Ballistic Nylon. Black. 50 l.	⊗	BC.HTA.00.306.10000
LUG	Tailbag Slipstream	03-	ALL	1680 Ballistic Nylon. Black. 13 l.	⊗	BC.HTA.00.307.10000
LUG	Tailbag Speedpack	03-	ALL	1680 Ballistic Nylon. Black 75 l - 90 l.	⊗	BC.HTA.00.301.10000
LUG	Tailbag Racepack	03-	ALL	1680 Ballistic Nylon. Black. 50 l - 65 l.	⊗	BC.HTA.00.302.10000
LUG	Tailbag Drybag 80	03-	ALL	Tarpaulin. Waterproof. Grey/Black. 8 l.	⊗	BC.WPB.00.010.10001
LUG	Tailbag Drybag 180	03-	ALL	500D Tarpaulin. Waterproof. Grey/Black. 18 l.	⊗	BC.WPB.00.018.10000
LUG	Tailbag Drybag 620	03-	ALL	Tarpaulin. Waterproof. Grey/Black. 62 l - 72 l.	⊗	BC.WPB.00.006.10000
NAV	Ball Clamp Kit 12.5 mm - 25.0 mm	13-	PC40	Hole ø 12.5 mm - 25.0 mm. 1" ball. GPS Mount / Ball / RAM-Arm.	⊗	CPA.00.424.17000/B
ERG	Gear Lever	13-	PC40	Bike-Specific. Adjustable.	⊗	FSC.01.127.10000/B
SAF	Mirror Extension	06-10	PC40	Profile. Black.	⊕	SVL.01.501.10702/B
SAF	Frame Slider Kit	07-12	PC40	Frame Silder / model specific mounting. In pairs.	⊗	STP.01.590.10500/B

	XL 600 V Transalp	Year	Type	Information	TÜV	Order-No.
LUG	Strap Tankbag Enduro	87-99	ALL	Tankbag, 13 l - 22 l. Black. 1680 Ballistic Nylon.	⊗	BC.TRS.00.130.10000
LUG	Strap Tankbag Drybag 130	87-99	ALL	Tarpaulin. Waterproof. Grey/Black. 13 l - 22 l.	⊗	BC.WPB.00.007.10000
LUG	Strap Tankbag ION four	87-99	ALL	600D MBD Polyester. Black. 13 l - 22 l.	⊗	BC.TRS.00.204.10000
LUG	Strap Tankbag Enduro LT	87-99	ALL	Tankbag, 5 l - 7,5 l. Black. 1680 Ballistic Nylon.	⊗	BC.TRS.00.131.10000
LUG	Tailbag Speedpack	87-99	ALL	1680 Ballistic Nylon. Black 75 l - 90 l.	⊗	BC.HTA.00.301.10000
LUG	Tailbag Jetpack	87-99	ALL	1680 Ballistic Nylon. Black. 20 l - 33 l.	⊗	BC.HTA.00.303.10000
LUG	Tailbag Rearbag	87-99	ALL	1680 Ballistic Nylon. Black. 24 l - 36 l.	⊗	BC.HTA.00.304.10000
LUG	Tailbag Cargobag	87-99	ALL	1680 Ballistic Nylon. Black. 50 l.	⊗	BC.HTA.00.306.10000
LUG	Tailbag Slipstream	87-99	ALL	1680 Ballistic Nylon. Black. 13 l.	⊗	BC.HTA.00.307.10000
LUG	Tailbag Drybag 620	87-99	ALL	Tarpaulin. Waterproof. Grey/Black. 62 l - 72 l.	⊗	BC.WPB.00.006.10000
LUG	Tailbag Drybag 80	87-99	ALL	Tarpaulin. Waterproof. Grey/Black. 8 l.	⊗	BC.WPB.00.010.10001
LUG	Tailbag Drybag 180	87-99	ALL	500D Tarpaulin. Waterproof. Grey/Black. 18 l.	⊗	BC.WPB.00.018.10000
NAV	QUICK-LOCK GPS Mount Crossbar*	87-96	PD06	Shock absorbent. Black. Ø 10 mm / 12 mm.	⊗	GPS.00.646.10500/B
ERG	Footrest Kit	87-96	PD06	Stainless steel. Silver.	⊕	FRS.01.011.10200/S
ERG	Bar Riser*	87-96	PD06	ø 22 mm. h 25 mm. Black.	⊕	LEH.00.039.150/25/B
ERG	Bar Converter*	87-96	PD06	ø 22 mm to ø 28 mm. Black. TÜV-certified when used with LSL or Nonshock Endurance handlebar.	⊖	LEH.00.039.160/B
SAF	KOBRA Handguard Kit*	87-96	PD06	Black. For original handlebar only. In pairs. Bar end weight included.	⊗	HPR.00.220.20700/B
SAF	Mirror Extension	87-96	PD06	Universal. Black.	⊕	SVL.00.505.101
SAF	Engine Guard	87-96	PD06	Silver. Not North American model.	⊗	MSS.01.016.100
SAF	Crashbar	87-96	PD06	Silver. Not North American model.	⊗	SBL.01.083.100
MA	Centerstand	91-96	PD06	Black. Not for north american model.	⊕	HPS.01.035.100

	CB 650 F	Year	Type	Information	TÜV	Order-No.
LUG	BLAZE® Panniers Set	14-	RC75	1680 Ballistic Nylon. Black. 2 × 14 l - 21 l. In pairs. Panniers Spacer Bar incl.	⊗	BC.HTA.01.740.10000/B
LUG	AERO ABS Sidecase System	14-	RC75	Black. AERO Sidecase Set made out of ABS / 600D HCF Polyester. 2 × 25 l. Adapter Kit. Anti-Theft Device.	⊗	KFT.01.529.60000/B
LUG	QUICK-LOCK EVO Side Carrier	14-	RC75	Black. Without Adapter Kit.	⊗	KFT.01.529.20000/B
LUG	ALU-RACK	14-	RC75	Black. For QUICK-LOCK Adapter Plate.	⊗	GPT.01.529.15000/B
LUG	QUICK-LOCK EVO Tankring Adapter Kit	14-	RC75	Fiber reinforced Nylon. Black. For tank with 5 screws.	⊗	TRT.00.640.30400/B
LUG	QUICK-LOCK Tankring Adapter Kit	14-	RC75	Fiber reinforced Nylon. Black. For tank with 5 screws.	⊗	TRT.00.475.30400/B
LUG	Tankbag Yukon 90	14-	RC75	500D Tarpaulin. Waterproof. Grey/Black. 9 l.	⊗	BC.WPB.00.012.20000
LUG	Tankbag Yukon 90	14-	RC75	500D Tarpaulin. Waterproof. Yellow. 9 l.	⊗	BC.WPB.00.012.20000/Y
LUG	QUICK-LOCK EVO Electric Trial	14-	RC75	Tankbag 12 V. 15 l - 22 l. Black. 1680 Ballistic Nylon.	⊗	BC.TRE.00.102.20000
LUG	QUICK-LOCK EVO Electric City	14-	RC75	Tankbag 12 V. 11 l - 15 l. Black. 1680 Ballistic Nylon.	⊗	BC.TRE.00.104.20000
LUG	QUICK-LOCK EVO Electric Engage	14-	RC75	Tankbag 12 V. 7 l. Black. 1680 Ballistic Nylon.	⊗	BC.TRE.00.107.20000
LUG	QUICK-LOCK EVO Trial	14-	RC75	Tankbag. 15 l - 22 l. Black. 1680 Ballistic Nylon.	⊗	BC.TRS.00.102.20001
LUG	QUICK-LOCK EVO Electric Daypack	14-	RC75	Tankbag 12 V. 5 l - 9 l. Black. 1680 Ballistic Nylon.	⊗	BC.TRE.00.108.20000
LUG	QUICK-LOCK EVO City	14-	RC75	Tankbag. 11 l - 15 l. Black. 1680 Ballistic Nylon.	⊗	BC.TRS.00.104.20001
LUG	QUICK-LOCK EVO Electric Micro	14-	RC75	Tankbag 12 V. 2.5 l - 5 l. Black. 1680 Ballistic Nylon.	⊗	BC.TRE.00.110.20000
LUG	QUICK-LOCK EVO Engage	14-	RC75	Tankbag. 7 l. Black. 1680 Ballistic Nylon.	⊗	BC.TRS.00.107.20001
LUG	QUICK-LOCK EVO Daypack	14-	RC75	Tankbag. 5 l - 9 l. Black. 1680 Ballistic Nylon.	⊗	BC.TRS.00.108.20001
LUG	QUICK-LOCK EVO Micro	14-	RC75	Tankbag. 2.5 l - 5 l. Black. 1680 Ballistic Nylon.	⊗	BC.TRS.00.110.20001
LUG	QUICK-LOCK Tankbag ION three	14-	RC75	600D MBD Polyester. Black. 15 l - 22 l.	⊗	BC.TRS.00.203.10000
LUG	QUICK-LOCK Tankbag ION one	14-	RC75	600D MBD Polyester. Black. 5 l - 9 l.	⊗	BC.TRS.00.201.10000
LUG	Strap Tankbag Enduro	14-	RC75	Tankbag, 13 l - 22 l. Black. 1680 Ballistic Nylon.	⊗	BC.TRS.00.130.10000
LUG	Strap Tankbag ION four	14-	RC75	600D MBD Polyester. Black. 13 l - 22 l.	⊗	BC.TRS.00.204.10000
LUG	Strap Tankbag Enduro LT	14-	RC75	Tankbag, 5 l - 7,5 l. Black. 1680 Ballistic Nylon.	⊗	BC.TRS.00.131.10000
LUG	Tailbag Speedpack	14-	RC75	1680 Ballistic Nylon. Black 75 l - 90 l.	⊗	BC.HTA.00.301.10000

\* Additional accessory listings: shop.sw-motech.com

⊕ TÜV certified ⊖ No TÜV certificate ⊕ TÜV certificate in preparation ⊗ TÜV certificate not necessary

LUG Luggage Systems NAV Navigation & Power Supply ERG Ergonomics SAF Safety MA Maintenance SMF Style meets Function

\* Additional accessory listings: shop.sw-motech.com



# HONDA

LUG	Tailbag Racepack	14-	RC75	1680 Ballistic Nylon. Black. 50 l - 65 l.	⊗	BC.HTA.00.302.10000
LUG	Tailbag Rearbag	14-	RC75	1680 Ballistic Nylon. Black. 24 l - 36 l.	⊗	BC.HTA.00.304.10000
LUG	Tailbag Cargobag	14-	RC75	1680 Ballistic Nylon. Black. 50 l.	⊗	BC.HTA.00.306.10000
LUG	Tailbag Rackpack	14-	RC75	1680 Ballistic Nylon. Black. 36 l - 45 l.	⊗	BC.HTA.00.305.10000
NAV	QUICK-LOCK GPS Mount*	14-	RC75	Shock absorbent. Black.	⊗	GPS.00.646.10200/B
SAF	KOBRA Handguard Kit*	14-	RC75	Black. For original handlebar only. In pairs.	⊗	HPR.00.220.22300/B
SAF	Mirror Extension	13-	RC75	Universal. Black.	⊕	SVL.00.505.101
SAF	Crashbar	14-	RC75	Black.	⊗	SBL.01.529.10001/B

	<b>CBR 650 F</b>	<b>Year</b>	<b>Type</b>	<b>Information</b>	<b>TÜV</b>	<b>Order-No.</b>
LUG	BLAZE® Panniers Set	13-	RC74	1680 Ballistic Nylon. Black. 2 × 14 l - 21 l. In pairs. Panniers Spacer Bar incl.	⊗	BC.HTA.01.740.10000/B
LUG	AERO ABS Sidecase System	13-	RC74	Black. AERO Sidecase Set made out of ABS / 600D HCF Polyester. 2 × 25 l. Adapter Kit. Anti-Theft Device.	⊗	KFT.01.529.60000/B
LUG	QUICK-LOCK EVO Side Carrier	13-	RC74	Black. Without Adapter Kit.	⊗	KFT.01.529.20000/B
LUG	ALU-RACK	13-	RC74	Black. For QUICK-LOCK Adapter Plate.	⊗	GPT.01.529.15000/B
LUG	QUICK-LOCK EVO Tankring Adapter Kit	13-	RC74	Fiber reinforced Nylon. Black. For tank with 5 screws.	⊗	TRT.00.640.30400/B
LUG	QUICK-LOCK Tankring Adapter Kit	13-	RC74	Fiber reinforced Nylon. Black. For tank with 5 screws.	⊗	TRT.00.475.30400/B
LUG	Tankbag Yukon 90	13-	RC74	500D Tarpaulin. Waterproof. Grey/Black. 9 l.	⊗	BC.WPB.00.012.20000
LUG	Tankbag Yukon 90	13-	RC74	500D Tarpaulin. Waterproof. Yellow. 9 l.	⊗	BC.WPB.00.012.20000/Y
LUG	QUICK-LOCK EVO Electric Trial	13-	RC74	Tankbag 12 V. 15 l - 22 l. Black. 1680 Ballistic Nylon.	⊗	BC.TRE.00.102.20000
LUG	QUICK-LOCK EVO Electric GS	13-	RC74	Tankbag 12 V. 16 l - 22 l. Black. 1680 Ballistic Nylon.	⊗	BC.TRE.00.103.20000
LUG	QUICK-LOCK EVO Electric City	13-	RC74	Tankbag 12 V. 11 l - 15 l. Black. 1680 Ballistic Nylon.	⊗	BC.TRE.00.104.20000
LUG	QUICK-LOCK EVO Trial	13-	RC74	Tankbag. 15 l - 22 l. Black. 1680 Ballistic Nylon.	⊗	BC.TRS.00.102.20001
LUG	QUICK-LOCK EVO GS	13-	RC74	Tankbag. 16 l - 22 l. Black. 1680 Ballistic Nylon.	⊗	BC.TRS.00.103.20001
LUG	QUICK-LOCK EVO City	13-	RC74	Tankbag. 11 l - 15 l. Black. 1680 Ballistic Nylon.	⊗	BC.TRS.00.104.20001
LUG	QUICK-LOCK EVO Daypack	13-	RC74	Tankbag. 5 l - 9 l. Black. 1680 Ballistic Nylon.	⊗	BC.TRS.00.108.20001
LUG	QUICK-LOCK EVO Micro	13-	RC74	Tankbag. 2.5 l - 5 l. Black. 1680 Ballistic Nylon.	⊗	BC.TRS.00.110.20001
LUG	QUICK-LOCK EVO Electric Daypack	13-	RC74	Tankbag 12 V. 5 l - 9 l. Black. 1680 Ballistic Nylon.	⊗	BC.TRE.00.108.20000
LUG	QUICK-LOCK EVO Electric Micro	13-	RC74	Tankbag 12 V. 2.5 l - 5 l. Black. 1680 Ballistic Nylon.	⊗	BC.TRE.00.110.20000
LUG	QUICK-LOCK Tankbag ION three	13-	RC74	600D MBD Polyester. Black. 15 l - 22 l.	⊗	BC.TRS.00.203.10000
LUG	QUICK-LOCK Tankbag ION one	13-	RC74	600D MBD Polyester. Black. 5 l - 9 l.	⊗	BC.TRS.00.201.10000
LUG	Strap Tankbag Enduro	13-	RC74	Tankbag. 13 l - 22 l. Black. 1680 Ballistic Nylon.	⊗	BC.TRS.00.130.10000
LUG	Strap Tankbag ION four	13-	RC74	600D MBD Polyester. Black. 13 l - 22 l.	⊗	BC.TRS.00.204.10000
LUG	Strap Tankbag Enduro LT	13-	RC74	Tankbag. 5 l - 7,5 l. Black. 1680 Ballistic Nylon.	⊗	BC.TRS.00.131.10000
LUG	Tailbag Speedpack	13-	RC74	1680 Ballistic Nylon. Black 75 l - 90 l.	⊗	BC.HTA.00.301.10000
LUG	Tailbag Racepack	13-	RC74	1680 Ballistic Nylon. Black. 50 l - 65 l.	⊗	BC.HTA.00.302.10000
LUG	Tailbag Jetpack	13-	RC74	1680 Ballistic Nylon. Black. 20 l - 33 l. With ALU-RACK only.	⊗	BC.HTA.00.303.10000
LUG	Tailbag Rearbag	13-	RC74	1680 Ballistic Nylon. Black. 24 l - 36 l.	⊗	BC.HTA.00.304.10000
LUG	Tailbag Cargobag	13-	RC74	1680 Ballistic Nylon. Black. 50 l.	⊗	BC.HTA.00.306.10000
LUG	Tailbag Rackpack	13-	RC74	1680 Ballistic Nylon. Black. 36 l - 45 l. With ALU-RACK only.	⊗	BC.HTA.00.305.10000
LUG	Tailbag Stipstream	13-	RC74	1680 Ballistic Nylon. Black. 13 l. With ALU-RACK only.	⊗	BC.HTA.00.307.10000
NAV	Ball Clamp Kit 12.5 mm - 25.0 mm	13-	RC74	Hole ø 12.5 mm - 25.0 mm. 1" ball. GPS Mount / Ball / RAM-Arm.	⊗	CPA.00.424.17000/B
SAF	Mirror Extension	13-	RC74	Profile. Black.	⊕	SVL.01.501.10702/B
SAF	Frame Slider Kit	13-	RC74	Frame Slider / model specific mounting. In pairs.	⊗	STP.01.590.10700/B

	<b>FMX 650</b>	<b>Year</b>	<b>Type</b>	<b>Information</b>	<b>TÜV</b>	<b>Order-No.</b>
LUG	ALU-RACK	05-07	RD12	Black. For QUICK-LOCK Adapter Plate.	⊗	GPT.01.355.100/B
LUG	Strap Tankbag Enduro	05-07	RD12	Tankbag. 13 l - 22 l. Black. 1680 Ballistic Nylon.	⊗	BC.TRS.00.130.10000
LUG	Strap Tankbag Drybag 130	05-07	RD12	Tarpaulin. Waterproof. Grey/Black. 13 l - 22 l.	⊗	BC.WPB.00.007.10000
LUG	Strap Tankbag ION four	05-07	RD12	600D MBD Polyester. Black. 13 l - 22 l.	⊗	BC.TRS.00.204.10000
LUG	Strap Tankbag Enduro LT	05-07	RD12	Tankbag. 5 l - 7,5 l. Black. 1680 Ballistic Nylon.	⊗	BC.TRS.00.131.10000
LUG	Tailbag Rearbag	05-07	RD12	1680 Ballistic Nylon. Black. 24 l - 36 l. ALU-RACK recommended.	⊗	BC.HTA.00.304.10000
LUG	Tailbag Rackpack	05-07	RD12	1680 Ballistic Nylon. Black. 36 l - 45 l. With ALU-RACK and Luggage Rack Extension only.	⊗	BC.HTA.00.305.10000
LUG	Tailbag Drybag 80	05-07	RD12	Tarpaulin. Waterproof. Grey/Black. 8 l.	⊗	BC.WPB.00.010.10001
LUG	Tailbag Drybag 180	05-07	RD12	500D Tarpaulin. Waterproof. Grey/Black. 18 l.	⊗	BC.WPB.00.018.10000
ERG	Barback*	05-07	RD12	ø 22 mm. Up 31 mm. Back 22 mm. Black.	⊕	LEH.00.039.152/B
ERG	Bar Riser*	05-07	RD12	ø 22 mm. h 30 mm. Black.	⊕	LEH.00.039.150/30/B
ERG	Bar Converter*	05-07	RD12	ø 22 mm to ø 28 mm. Black. TÜV-certified when used with LSL handlebar.	⊖	LEH.00.039.160/B
SAF	Mirror Extension	05-07	RD12	Universal. Black.	⊕	SVL.00.505.101
SAF	Crashbar	05-07	RD12	Black.	⊗	SBL.01.357.100
MA	Centerstand	05-07	RD12	Black.	⊕	HPS.01.356.100
MA	Centerstand Assist Grip	05-07	RD12	Black. For Centerstand.	⊗	HPS.01.356.910

# HONDA

	<b>NX 650 Dominator</b>	<b>Year</b>	<b>Type</b>	<b>Information</b>	<b>TÜV</b>	<b>Order-No.</b>
LUG	Strap Tankbag Enduro	88-00	ALL	Tankbag. 13 l - 22 l. Black. 1680 Ballistic Nylon.	⊗	BC.TRS.00.130.10000
LUG	Strap Tankbag Enduro LT	88-00	ALL	Tankbag. 5 l - 7,5 l. Black. 1680 Ballistic Nylon.	⊗	BC.TRS.00.131.10000
SAF	KOBRA Handguard Kit*	88-95	RD02	Black.	⊗	HPR.00.666.20500/BK
MA	Centerstand	88-95	RD02	Black.	⊕	HPS.01.524.10000/B

	<b>SLR 650/FX 650 Vigor</b>	<b>Year</b>	<b>Type</b>	<b>Information</b>	<b>TÜV</b>	<b>Order-No.</b>
LUG	Strap Tankbag Enduro	96-99	RD09	Tankbag. 13 l - 22 l. Black. 1680 Ballistic Nylon.	⊗	BC.TRS.00.130.10000
LUG	Strap Tankbag Drybag 130	96-99	RD09	Tarpaulin. Waterproof. Grey/Black. 13 l - 22 l.	⊗	BC.WPB.00.007.10000
LUG	Strap Tankbag ION four	96-99	RD09	600D MBD Polyester. Black. 13 l - 22 l.	⊗	BC.TRS.00.204.10000
LUG	Strap Tankbag Enduro LT	96-99	RD09	Tankbag. 5 l - 7,5 l. Black. 1680 Ballistic Nylon.	⊗	BC.TRS.00.131.10000
LUG	Tailbag Speedpack	96-99	RD09	1680 Ballistic Nylon. Black 75 l - 90 l.	⊗	BC.HTA.00.301.10000
LUG	Tailbag Rearbag	96-99	RD09	1680 Ballistic Nylon. Black. 24 l - 36 l.	⊗	BC.HTA.00.304.10000
LUG	Tailbag Stipstream	96-99	RD09	1680 Ballistic Nylon. Black. 13 l.	⊗	BC.HTA.00.307.10000
ERG	Barback*	96-99	RD09	ø 22 mm. Up 31 mm. Back 22 mm. Black.	⊕	LEH.00.039.152/B
ERG	Bar Riser*	96-99	RD09	ø 22 mm. h 30 mm. Black.	⊕	LEH.00.039.150/30/B
ERG	Bar Converter*	96-99	RD09	ø 22 mm to ø 28 mm. Black. TÜV-certified when used with LSL handlebar.	⊖	LEH.00.039.160/B
MA	Centerstand	96-03	RD09	Black.	⊕	HPS.01.034.100

	<b>XL 650 V Transalp</b>	<b>Year</b>	<b>Type</b>	<b>Information</b>	<b>TÜV</b>	<b>Order-No.</b>
LUG	TRAX ADV Pannier System	02-06	RD11	Black. TRAX ADV Alucases 45 l left and 37 l right. EVO Side Carrier. Adapter Kit. Lock Cylinder-Set.	⊗	KFT.01.247.70000/B
LUG	TRAX ADV Pannier System	02-06	RD11	Silver. TRAX ADV Alucases 45 l left and 37 l right. EVO Side Carrier. Adapter Kit. Lock Cylinder-Set.	⊗	KFT.01.247.70000/S
LUG	QUICK-LOCK EVO Side Carrier	02-06	RD11	Black. Without Adapter Kit.	⊗	KFT.01.247.200
LUG	ALU-RACK	00-02	RD10	Silver. For QUICK-LOCK Adapter Plate.	⊗	GPT.01.336.100/S
LUG	STEEL-RACK	00-06	RD10/11	Black. For TraX® Adapter Kit and original T-RaY baseplates.	⊗	GPT.01.336.20002/B
LUG	Strap Tankbag Enduro	00-06	ALL	Tankbag. 13 l - 22 l. Black. 1680 Ballistic Nylon.	⊗	BC.TRS.00.130.10000
LUG	Strap Tankbag Drybag 130	00-06	ALL	Tarpaulin. Waterproof. Grey/Black. 13 l - 22 l.	⊗	BC.WPB.00.007.10000
LUG	Strap Tankbag ION four	00-06	ALL	600D MBD Polyester. Black. 13 l - 22 l.	⊗	BC.TRS.00.204.10000
LUG	Strap Tankbag Enduro LT	00-06	ALL	Tankbag. 5 l - 7,5 l. Black. 1680 Ballistic Nylon.	⊗	BC.TRS.00.131.10000
LUG	Tailbag Speedpack	00-06	ALL	1680 Ballistic Nylon. Black 75 l - 90 l.	⊗	BC.HTA.00.301.10000
LUG	Tailbag Jetpack	00-06	ALL	1680 Ballistic Nylon. Black. 20 l - 33 l.	⊗	BC.HTA.00.303.10000
LUG	Tailbag Rearbag	00-06	ALL	1680 Ballistic Nylon. Black. 24 l - 36 l.	⊗	BC.HTA.00.304.10000
LUG	Tailbag Rackpack	00-06	ALL	1680 Ballistic Nylon. Black. 36 l - 45 l.	⊗	BC.HTA.00.305.10000
LUG	Tailbag Stipstream	00-06	ALL	1680 Ballistic Nylon. Black. 13 l.	⊗	BC.HTA.00.307.10000
NAV	QUICK-LOCK GPS Mount*	00-06	RD10/11	Shock absorbent. Black.	⊗	GPS.01.646.10000/B
ERG	Footrest Kit	00-06	RD10/11	Stainless steel. Silver.	⊕	FRS.01.011.10100/S
ERG	Bar Riser*	00-02	RD10	ø 22 mm. h 25 mm. Black.	⊕	LEH.00.039.150/25/B
SAF	KOBRA Handguard Kit*	00-02	RD10	Black. For original handlebar only. In pairs. Bar end weight included.	⊗	HPR.00.220.20700/B
SAF	Mirror Extension	00-02	RD10	Universal. Black.	⊕	SVL.00.505.101
SAF	Engine Guard	00-02	RD10	Silver.	⊗	MSS.01.068.100
SAF	Crashbar	00-02	RD10	Black.	⊗	SBL.01.031.100
MA	Centerstand	00-02	RD10	Black.	⊕	HPS.01.029.100
MA	Centerstand Assist Grip	00-02	RD10	Black. For Centerstand.	⊗	HPS.01.029.910

	<b>XRV 650 Africa Twin</b>	<b>Year</b>	<b>Type</b>	<b>Information</b>	<b>TÜV</b>	<b>Order-No.</b>
LUG	Tailbag Stipstream	87-90	RD03	1680 Ballistic Nylon. Black. 13 l.	⊗	BC.HTA.00.307.10000
NAV	Universal GPS Mount Kit Navi Case Pro L*	87-90	RD03	For handlebar ø 22 / 28 mm, 1 Inch.	⊗	GPS.00.308.30201/B
ERG	Footrest Kit	87-90	RD03	Stainless steel. Silver.	⊕	FRS.01.011.10200/S

	<b>NC 700 Integra</b>	<b>Year</b>	<b>Type</b>	<b>Information</b>	<b>TÜV</b>	<b>Order-No.</b>
LUG	BLAZE® Panniers Set	11-	RC62	1680 Ballistic Nylon. Black. 2 × 14 l - 21 l. In pairs. Panniers Spacer Bar incl.	⊗	BC.HTA.01.740.10700/B
LUG	Tailbag Cargobag	11-	RC62	1680 Ballistic Nylon. Black. 50 l.	⊗	BC.HTA.00.306.10000
LUG	Tailbag Stipstream	11-	RC62	1680 Ballistic Nylon. Black. 13 l.	⊗	BC.HTA.00.307.10000
LUG	Tailbag Jetpack	11-	RC62	1680 Ballistic Nylon. Black. 20 l - 33 l.	⊗	BC.HTA.00.303.10000
LUG	Tailbag Rearbag	11-	RC62	1680 Ballistic Nylon. Black. 24 l - 36 l.	⊗	BC.HTA.00.304.10000
LUG	Tailbag Drybag 80	11-	RC62	Tarpaulin. Waterproof. Grey/Black. 8 l.	⊗	BC.WPB.00.010.10001
LUG	Tailbag Drybag 180	11-	RC62	500D Tarpaulin. Waterproof. Grey/Black. 18 l.	⊗	BC.WPB.00.018.10000
LUG	Tailbag Drybag 620	11-	RC62	Tarpaulin. Waterproof. Grey/Black. 62 l - 72 l.	⊗	BC.WPB.00.006.10000
NAV	Mirror Thread GPS Mount	11-	RC62	For M8 / M10 thread. Black.	⊗	GPS.00.308.10400/B
SAF	Mirror Extension	11-	RC62	Universal. Black.	⊕	SVL.00.505.101

	<b>NC 700 S / SD</b>	<b>Year</b>	<b>Type</b>	<b>Information</b>	<b>TÜV</b>	<b>Order-No.</b>
LUG	BLAZE® Panniers Set	11-	RC61	1680 Ballistic Nylon. Black. 2 × 14 l - 21 l. In pairs. Panniers Spacer Bar incl.	⊗	BC.HTA.01.740.10700/B

\* Additional accessory listings: shop.sw-motech.com

⊕ TÜV certified ⊖ No TÜV certificate ⊕ TÜV certificate in preparation ⊗ TÜV certificate not necessary

LUG Luggage Systems NAV Navigation & Power Supply ERG Ergonomics SAF Safety MA Maintenance SMF Style meets Function

\* Additional accessory listings: shop.sw-motech.com



# HONDA

LUG	AERO ABS Sidecase System	11-	RC61	Black. AERO Sidecase Set made out of ABS / 600D HCF Polyester. 2 x 25 L. Adaper Kit. Anti-Theft Device.	⊖	KFT.01.129.60000/B
LUG	TRAX ADV Pannier System	11-	RC61	Black. TRAX ADV Alucases 37 L left and 37 L right. EVO Side Carrier. Adapter Kit. Lock Cylinder-Set.	⊖	KFT.01.129.70000/B
LUG	TRAX ADV Pannier System	11-	RC61	Silver. TRAX ADV Alucases 37 L left and 37 L right. EVO Side Carrier. Adapter Kit. Lock Cylinder-Set.	⊖	KFT.01.129.70000/S
LUG	TRAX ADV Pannier System	11-	RC61	Black. TRAX ADV Alucases 45 L left and 45 L right. EVO Side Carrier. Adapter Kit. Lock Cylinder-Set.	⊖	KFT.01.129.70100/B
LUG	TRAX ADV Pannier System	11-	RC61	Silver. TRAX ADV Alucases 45 L left and 45 L right. EVO Side Carrier. Adapter Kit. Lock Cylinder-Set.	⊖	KFT.01.129.70100/S
LUG	TraX® EVO Pannier System	11-	RC61	Black. Alucases 45 L left and 45 L right. EVO Side Carrier. Adapter Kit. Lock Cylinder-Set.	⊖	KFT.01.129.50100/B
LUG	TraX® EVO Pannier System	11-	RC61	Silver. Alucases 45 L left and 45 L right. EVO Side Carrier. Adapter Kit. Lock Cylinder-Set.	⊖	KFT.01.129.50100/S
LUG	TraX® EVO Pannier System	11-	RC61	Black. Alucases 37 L left and 37 L right. EVO Side Carrier. Adapter Kit. Lock Cylinder-Set.	⊖	KFT.01.129.50000/B
LUG	TraX® EVO Pannier System	11-	RC61	Silver. Alucases 37 L left and 37 L right. EVO Side Carrier. Adapter Kit. Lock Cylinder-Set.	⊖	KFT.01.129.50000/S
LUG	QUICK-LOCK EVO Side Carrier	11-	RC61	Black. Without Adapter Kit.	⊖	KFT.01.129.20000/B
LUG	ALU-RACK	11-	RC61	Black. For QUICK-LOCK Adapter Plate.	⊖	GPT.01.151.15001/B
LUG	STEEL-RACK	11-	RC61	Black. For TraX® Adapter Kit and original T-RaY baseplates.	⊖	GPT.01.151.20001/B
LUG	Strap Tankbag Drybag 130	11-	RC61	Tarpaulin. Waterproof. Grey/Black. 13 L - 22 L.	⊖	BC.WPB.00.007.10000
LUG	Strap Tankbag Enduro	11-	RC61	Tankbag, 13 L - 22 L. Black. 1680 Ballistic Nylon.	⊖	BC.TRS.00.130.10000
LUG	Strap Tankbag ION four	11-	RC61	600D MBD Polyester. Black. 13 L - 22 L.	⊖	BC.TRS.00.204.10000
LUG	Strap Tankbag Enduro LT	11-	RC61	Tankbag, 5 L - 7,5 L. Black. 1680 Ballistic Nylon.	⊖	BC.TRS.00.131.10000
LUG	Tailbag Cargobag	11-	RC61	1680 Ballistic Nylon. Black. 50 L.	⊖	BC.HTA.00.306.10000
LUG	Tailbag Slipstream	11-	RC61	1680 Ballistic Nylon. Black. 13 L.	⊖	BC.HTA.00.307.10000
LUG	Tailbag Speedpack	11-	RC61	1680 Ballistic Nylon. Black. 75 L - 90 L.	⊖	BC.HTA.00.301.10000
LUG	Tailbag Jetpack	11-	RC61	1680 Ballistic Nylon. Black. 20 L - 33 L.	⊖	BC.HTA.00.303.10000
LUG	Tailbag Rearbag	11-	RC61	1680 Ballistic Nylon. Black. 24 L - 36 L.	⊖	BC.HTA.00.304.10000
LUG	Tailbag Rackpack	11-	RC61	1680 Ballistic Nylon. Black. 36 L - 45 L.	⊖	BC.HTA.00.305.10000
LUG	Tailbag Drybag 80	11-	RC61	Tarpaulin. Waterproof. Grey/Black. 8 L.	⊖	BC.WPB.00.010.10001
LUG	Tailbag Drybag 180	11-	RC61	500D Tarpaulin. Waterproof. Grey/Black. 18 L.	⊖	BC.WPB.00.018.10000
LUG	Tailbag Drybag 620	11-	RC61	Tarpaulin. Waterproof. Grey/Black. 62 L - 72 L.	⊖	BC.WPB.00.006.10000
NAV	QUICK-LOCK GPS Mount*	11-	RC61	Shock absorbent. Black.	⊖	GPS.00.646.10200/B
ERG	Gear Lever	11-	RC61	Bike-Specific. Adjustable.	⊖	FSC.01.127.10100/B
ERG	Footrest Kit	11-	RC61	Stainless steel. Silver.	⊕	FRS.01.011.10302/S
SAF	KOBRA Handguard Kit*	11-	RC61	Black. For 22 mm handlebars. 1-point attachment. Not for model with DCT / Automatic gearbox.	⊖	HPR.00.220.25000/B
SAF	Mirror Extension	11-	RC61	Universal. Black.	⊕	SVL.00.505.101
SAF	Engine Guard	11-	RC61	Black / Silber. Only for models with automatic gear box (DCT).	⊖	MSS.01.151.10100
SAF	Engine Guard	11-	RC61	Black / Silber. Not for models with automatic gear box.	⊖	MSS.01.151.10000
SAF	Crashbar	11-	RC61	Black.	⊖	SBL.01.132.10000/B
MA	Centerstand	12-	RC61	Black.	⊕	HPS.01.147.10000/B

	NC 700 X / XD	Year	Type	Information	TÜV	Order-No.
LUG	BLAZE® Panniers Set	11-	RC63	1680 Ballistic Nylon. Black. 2 x 14 L - 21 L. In pairs. Panniers Spacer Bar incl.	⊖	BC.HTA.01.740.10700/B
LUG	AERO ABS Sidecase System	11-	RC63	Black. AERO Sidecase Set made out of ABS / 600D HCF Polyester. 2 x 25 L. Adaper Kit. Anti-Theft Device.	⊖	KFT.01.129.60000/B
LUG	TRAX ADV Pannier System	11-	RC63	Black. TRAX ADV Alucases 37 L left and 37 L right. EVO Side Carrier. Adapter Kit. Lock Cylinder-Set.	⊖	KFT.01.129.70000/B
LUG	TRAX ADV Pannier System	11-	RC63	Silver. TRAX ADV Alucases 37 L left and 37 L right. EVO Side Carrier. Adapter Kit. Lock Cylinder-Set.	⊖	KFT.01.129.70000/S
LUG	TRAX ADV Pannier System	11-	RC63	Black. TRAX ADV Alucases 45 L left and 45 L right. EVO Side Carrier. Adapter Kit. Lock Cylinder-Set.	⊖	KFT.01.129.70100/B
LUG	TRAX ADV Pannier System	11-	RC63	Silver. TRAX ADV Alucases 45 L left and 45 L right. EVO Side Carrier. Adapter Kit. Lock Cylinder-Set.	⊖	KFT.01.129.70100/S
LUG	TraX® EVO Pannier System	11-	RC63	Black. Alucases 37 L left and 37 L right. EVO Side Carrier. Adapter Kit. Lock Cylinder-Set.	⊖	KFT.01.129.50000/B
LUG	TraX® EVO Pannier System	11-	RC63	Silver. Alucases 37 L left and 37 L right. EVO Side Carrier. Adapter Kit. Lock Cylinder-Set.	⊖	KFT.01.129.50000/S
LUG	TraX® EVO Pannier System	11-	RC63	Black. Alucases 45 L left and 45 L right. EVO Side Carrier. Adapter Kit. Lock Cylinder-Set.	⊖	KFT.01.129.50100/B
LUG	TraX® EVO Pannier System	11-	RC63	Silver. Alucases 45 L left and 45 L right. EVO Side Carrier. Adapter Kit. Lock Cylinder-Set.	⊖	KFT.01.129.50100/S
LUG	QUICK-LOCK EVO Side Carrier	11-	RC63	Black. Without Adapter Kit.	⊖	KFT.01.129.20000/B
LUG	ALU-RACK	11-	RC63	Black. For QUICK-LOCK Adapter Plate.	⊖	GPT.01.151.15001/B
LUG	STEEL-RACK	11-	RC63	Black. For TraX® Adapter Kit and original T-RaY baseplates.	⊖	GPT.01.151.20001/B
LUG	Strap Tankbag Enduro	11-	RC63	Tankbag, 13 L - 22 L. Black. 1680 Ballistic Nylon.	⊖	BC.TRS.00.130.10000
LUG	Strap Tankbag Drybag 130	11-	RC63	Tarpaulin. Waterproof. Grey/Black. 13 L - 22 L.	⊖	BC.WPB.00.007.10000
LUG	Strap Tankbag ION four	11-	RC63	600D MBD Polyester. Black. 13 L - 22 L.	⊖	BC.TRS.00.204.10000
LUG	Strap Tankbag Enduro LT	11-	RC63	Tankbag, 5 L - 7,5 L. Black. 1680 Ballistic Nylon.	⊖	BC.TRS.00.131.10000
LUG	Tailbag Speedpack	11-	RC63	1680 Ballistic Nylon. Black. 75 L - 90 L.	⊖	BC.HTA.00.301.10000

\* Additional accessory listings: shop.sw-motech.com

⊕ TÜV certified ⊖ No TÜV certificate ⊕ TÜV certificate in preparation ⊖ TÜV certificate not necessary

# HONDA

LUG	Tailbag Jetpack	11-	RC63	1680 Ballistic Nylon. Black. 20 L - 33 L.	⊖	BC.HTA.00.303.10000
LUG	Tailbag Rearbag	11-	RC63	1680 Ballistic Nylon. Black. 24 L - 36 L.	⊖	BC.HTA.00.304.10000
LUG	Tailbag Cargobag	11-	RC63	1680 Ballistic Nylon. Black. 50 L.	⊖	BC.HTA.00.306.10000
LUG	Tailbag Rackpack	11-	RC63	1680 Ballistic Nylon. Black. 36 L - 45 L.	⊖	BC.HTA.00.305.10000
LUG	Tailbag Slipstream	11-	RC63	1680 Ballistic Nylon. Black. 13 L.	⊖	BC.HTA.00.307.10000
LUG	Tailbag Drybag 620	11-	RC63	Tarpaulin. Waterproof. Grey/Black. 62 L - 72 L.	⊖	BC.WPB.00.006.10000
LUG	Tailbag Drybag 80	11-	RC63	Tarpaulin. Waterproof. Grey/Black. 8 L.	⊖	BC.WPB.00.010.10001
LUG	Tailbag Drybag 180	11-	RC63	500D Tarpaulin. Waterproof. Grey/Black. 18 L.	⊖	BC.WPB.00.018.10000
NAV	QUICK-LOCK GPS Mount*	11-	RC63	Shock absorbent. Black.	⊖	GPS.00.646.10200/B
ERG	Gear Lever	11-	RC63	Bike-Specific. Adjustable.	⊖	FSC.01.127.10100/B
ERG	Footrest Kit	11-	RC63	Stainless steel. Silver.	⊕	FRS.01.011.10302/S
SAF	KOBRA Handguard Kit*	11-	RC63	Black. For original handlebar only. In pairs.	⊖	HPR.00.220.20200/B
SAF	Mirror Extension	11-	RC63	Universal. Black.	⊕	SVL.00.505.101
SAF	Engine Guard	11-	RC63	Black / Silber. Only for models with automatic gear box (DCT).	⊖	MSS.01.151.10100
SAF	Engine Guard	11-	RC63	Black / Silber. Not for models with automatic gear box.	⊖	MSS.01.151.10000
SAF	Crashbar	11-	RC63	Black.	⊖	SBL.01.132.10000/B
MA	Centerstand	12-	RC63	Black.	⊕	HPS.01.137.10000/B

	NT 700 V Deauville	Year	Type	Information	TÜV	Order-No.
LUG	ALU-RACK	05-09	RC52	Black. For QUICK-LOCK Adapter Plate.	⊖	GPT.01.615.100/B
LUG	Tailbag Speedpack	05-10	ALL	1680 Ballistic Nylon. Black. 75 L - 90 L.	⊖	BC.HTA.00.301.10000
LUG	Tailbag Rearbag	05-10	ALL	1680 Ballistic Nylon. Black. 24 L - 36 L.	⊖	BC.HTA.00.304.10000
LUG	Tailbag Cargobag	05-10	ALL	1680 Ballistic Nylon. Black. 50 L.	⊖	BC.HTA.00.306.10000
LUG	Tailbag Rackpack	05-10	ALL	1680 Ballistic Nylon. Black. 36 L - 45 L.	⊖	BC.HTA.00.305.10000
LUG	Tailbag Slipstream	05-10	ALL	1680 Ballistic Nylon. Black. 13 L.	⊖	BC.HTA.00.307.10000
LUG	Tailbag Drybag 620	05-10	ALL	Tarpaulin. Waterproof. Grey/Black. 62 L - 72 L.	⊖	BC.WPB.00.006.10000
LUG	Tailbag Drybag 80	05-10	ALL	Tarpaulin. Waterproof. Grey/Black. 8 L.	⊖	BC.WPB.00.010.10001
LUG	Tailbag Drybag 180	05-10	ALL	500D Tarpaulin. Waterproof. Grey/Black. 18 L.	⊖	BC.WPB.00.018.10000
NAV	QUICK-LOCK GPS Mount*	05-09	RC52	Shock absorbent. Black.	⊖	GPS.00.646.10200/B
ERG	Bar Riser*	05-09	RC52	ø 22 mm. h 25 mm. Black.	⊕	LEH.00.039.150/25/B
SAF	Mirror Extension	05-09	RC52	Profile. Black.	⊕	SVL.01.501.11100/B

	XL 700 V Transalp	Year	Type	Information	TÜV	Order-No.
LUG	TRAX ADV Pannier System	07-10	RD13	Black. TRAX ADV Alucases 37 L left and 37 L right. EVO Side Carrier. Adapter Kit. Lock Cylinder-Set.	⊖	KFT.01.464.70000/B
LUG	TRAX ADV Pannier System	07-10	RD13	Silver. TRAX ADV Alucases 37 L left and 37 L right. EVO Side Carrier. Adapter Kit. Lock Cylinder-Set.	⊖	KFT.01.464.70000/S
LUG	TRAX ADV Pannier System	07-10	RD13	Black. TRAX ADV Alucases 45 L left and 45 L right. EVO Side Carrier. Adapter Kit. Lock Cylinder-Set.	⊖	KFT.01.464.70100/B
LUG	TRAX ADV Pannier System	07-10	RD13	Silver. TRAX ADV Alucases 45 L left and 45 L right. EVO Side Carrier. Adapter Kit. Lock Cylinder-Set.	⊖	KFT.01.464.70100/S
LUG	TRAX ADV Pannier System	11-	RD15	Black. TRAX ADV Alucases 37 L left and 37 L right. EVO Side Carrier. Adapter Kit. Lock Cylinder-Set.	⊖	KFT.01.464.70000/B
LUG	TRAX ADV Pannier System	11-	RD15	Silver. TRAX ADV Alucases 37 L left and 37 L right. EVO Side Carrier. Adapter Kit. Lock Cylinder-Set.	⊖	KFT.01.464.70000/S
LUG	TRAX ADV Pannier System	11-	RD15	Black. TRAX ADV Alucases 45 L left and 45 L right. EVO Side Carrier. Adapter Kit. Lock Cylinder-Set.	⊖	KFT.01.464.70100/B
LUG	TRAX ADV Pannier System	11-	RD15	Silver. TRAX ADV Alucases 45 L left and 45 L right. EVO Side Carrier. Adapter Kit. Lock Cylinder-Set.	⊖	KFT.01.464.70100/S
LUG	QUICK-LOCK EVO Side Carrier	07-10	RD13	Black. Without Adapter Kit.	⊖	KFT.01.464.20001/B
LUG	ALU-RACK*	07-	RD13/15	Black. For QUICK-LOCK Adapter Plate.	⊖	GPT.01.465.100/B
LUG	STEEL-RACK	07-	RD13/15	Black. For TraX® Adapter Kit and original T-RaY baseplates.	⊖	GPT.01.465.20002/B
LUG	QUICK-LOCK EVO Tankring	07-10	RD13	Fiber reinforced Nylon. Black. 7 screws.	⊖	TRT.00.640.10600/B
LUG	QUICK-LOCK Tankring	07-10	RD13	Fiber reinforced Nylon. Black. 7 screws.	⊖	TRT.00.475.10600/B
LUG	Tankbag Yukon 90	07-	ALL	500D Tarpaulin. Waterproof. Grey/Black. 9 L.	⊖	BC.WPB.00.012.20000
LUG	Tankbag Yukon 90	07-	ALL	500D Tarpaulin. Waterproof. Yellow. 9 L.	⊖	BC.WPB.00.012.20000/Y
LUG	QUICK-LOCK EVO Electric City	07-	ALL	Tankbag 12 V. 11 L - 15 L. Black. 1680 Ballistic Nylon.	⊖	BC.TRE.00.104.20000
LUG	QUICK-LOCK EVO Electric Daypack	07-	ALL	Tankbag 12 V. 5 L - 9 L. Black. 1680 Ballistic Nylon.	⊖	BC.TRE.00.108.20000
LUG	QUICK-LOCK EVO City	07-	ALL	Tankbag, 11 L - 15 L. Black. 1680 Ballistic Nylon.	⊖	BC.TRS.00.104.20001
LUG	QUICK-LOCK EVO Daypack	07-	ALL	Tankbag, 5 L - 9 L. Black. 1680 Ballistic Nylon.	⊖	BC.TRS.00.108.20001
LUG	QUICK-LOCK Tankbag ION one	07-	ALL	600D MBD Polyester. Black. 5 L - 9 L.	⊖	BC.TRS.00.201.10000
LUG	Strap Tankbag Drybag 130	07-	ALL	Tarpaulin. Waterproof. Grey/Black. 13 L - 22 L.	⊖	BC.WPB.00.007.10000
LUG	Strap Tankbag Enduro	07-	ALL	Tankbag, 13 L - 22 L. Black. 1680 Ballistic Nylon.	⊖	BC.TRS.00.130.10000
LUG	Strap Tankbag ION four	07-	ALL	600D MBD Polyester. Black. 13 L - 22 L.	⊖	BC.TRS.00.204.10000
LUG	Strap Tankbag Enduro LT	07-	ALL	Tankbag, 5 L - 7,5 L. Black. 1680 Ballistic Nylon.	⊖	BC.TRS.00.131.10000

LUG Luggage Systems NAV Navigation & Power Supply ERG Ergonomics SAF Safety MA Maintenance SMF Style meets Function

\* Additional accessory listings: shop.sw-motech.com



# HONDA

LUG	Tailbag Speedpack	07-	ALL	1680 Ballistic Nylon. Black. 75 l - 90 l.	⊗	BC.HTA.00.301.10000
LUG	Tailbag Jetpack	07-	ALL	1680 Ballistic Nylon. Black. 20 l - 33 l.	⊗	BC.HTA.00.303.10000
LUG	Tailbag Rearbag	07-	ALL	1680 Ballistic Nylon. Black. 24 l - 36 l.	⊗	BC.HTA.00.304.10000
LUG	Tailbag Cargobag	07-	ALL	1680 Ballistic Nylon. Black. 50 l.	⊗	BC.HTA.00.306.10000
LUG	Tailbag Rackpack	07-	ALL	1680 Ballistic Nylon. Black. 36 l - 45 l.	⊗	BC.HTA.00.305.10000
LUG	Tailbag Slipstream	07-	ALL	1680 Ballistic Nylon. Black. 13 l.	⊗	BC.HTA.00.307.10000
LUG	Tailbag Drybag 80	07-	ALL	Tarpaulin. Waterproof. Grey/Black. 8 l.	⊗	BC.WPB.00.010.10001
LUG	Tailbag Drybag 180	07-	ALL	500D Tarpaulin. Waterproof. Grey/Black. 18 l.	⊗	BC.WPB.00.018.10000
LUG	Tailbag Drybag 620	07-	ALL	Tarpaulin. Waterproof. Grey/Black. 62 l - 72 l.	⊗	BC.WPB.00.006.10000
NAV	Universal GPS Mount Kit Navi Case Pro L*	07-10	RD13	For handlebar Ø 22 / 28 mm, 1 Inch.	⊗	GPS.00.308.30201/B
NAV	Universal GPS Mount Kit Navi Case Pro M	11-	RD15	For handlebar Ø 22 / 28 mm, 1 Inch.	⊗	GPS.00.308.30001/B
NAV	Universal GPS Mount Kit Navi Case Pro L*	11-	RD15	For handlebar Ø 22 / 28 mm, 1 Inch.	⊗	GPS.00.308.30201/B
NAV	Universal Kit RAM Arm with adapter for GoPro Camera	07-10	RD13	Black. For handlebar Ø 22 / 28 mm, 1 Inch.	⊗	CPA.00.424.12500/B
NAV	Universal Kit RAM Arm with adapter for GoPro Camera	11-	RD15	Black. For handlebar Ø 22 / 28 mm, 1 Inch.	⊗	CPA.00.424.12500/B
NAV	QUICK-LOCK GPS Mount*	07-	RD13/15	Shock absorbent. Black.	⊗	GPS.01.646.10000/B
ERG	Footrest Kit	07-	RD13/15	Stainless steel. Silver.	⊕	FRS.01.011.10100/S
ERG	Bar Riser*	07-	RD13/15	Ø 22 mm. h 25 mm. Black.	⊕	LEH.00.039.150/25/B
SAF	KOBRA Handguard Kit*	07-	RD13/15	Black. For original handlebar only. In pairs. Bar end weight included.	⊗	HPR.00.220.20700/B
SAF	Mirror Extension	07-	RD13/15	Universal. Black.	⊕	SVL.00.505.101
SAF	HAWK LED Fog Light Set	07-	RD13/15	Black. ECE-Mark. Fog lights / Light Mount / power switch / cable harness. In pairs.	⊗	NSW.01.004.60100/B
SAF	Engine Guard	07-10	RD13	Silver.	⊗	MSS.01.468.100
SAF	Crashbar	07-	RD13/15	Black.	⊗	SBL.01.466.100
MA	Centerstand	07-	RD13/15	Black.	⊕	HPS.01.463.100

	CB 750 Seventifty	Year	Type	Information	TÜV	Order-No.
LUG	QUICK-LOCK EVO Side Carrier	92-03	RC42	Black. Without Adapter Kit.	⊗	KFT.01.417.20000/B
LUG	QUICK-LOCK EVO Tankring	92-03	RC42	Fiber reinforced Nylon. Black. 7 screws.	⊗	TRT.00.640.10600/B
LUG	QUICK-LOCK Tankring	92-03	RC42	Fiber reinforced Nylon. Black. 7 screws.	⊗	TRT.00.475.10600/B
LUG	Tankbag Yukon 90	92-03	RC42	500D Tarpaulin. Waterproof. Grey/Black. 9 l.	⊗	BC.WPB.00.012.20000
LUG	Tankbag Yukon 90	92-03	RC42	500D Tarpaulin. Waterproof. Yellow. 9 l.	⊗	BC.WPB.00.012.20000/Y
LUG	QUICK-LOCK EVO Electric Sport	92-03	RC42	Tankbag 12 V. 14 l - 21 l. Black. 1680 Ballistic Nylon.	⊗	BC.TRE.00.101.20000
LUG	QUICK-LOCK EVO Electric Trial	92-03	RC42	Tankbag 12 V. 15 l - 22 l. Black. 1680 Ballistic Nylon.	⊗	BC.TRE.00.102.20000
LUG	QUICK-LOCK EVO Sport	92-03	RC42	Tankbag. 14 l - 21 l. Black. 1680 Ballistic Nylon.	⊗	BC.TRS.00.101.20001
LUG	QUICK-LOCK EVO Trial	92-03	RC42	Tankbag. 15 l - 22 l. Black. 1680 Ballistic Nylon.	⊗	BC.TRS.00.102.20001
LUG	QUICK-LOCK EVO Electric Daypack	92-03	RC42	Tankbag 12 V. 5 l - 9 l. Black. 1680 Ballistic Nylon.	⊗	BC.TRE.00.108.20000
LUG	QUICK-LOCK EVO Electric Micro	92-03	RC42	Tankbag 12 V. 2.5 l - 5 l. Black. 1680 Ballistic Nylon.	⊗	BC.TRE.00.110.20000
LUG	QUICK-LOCK EVO Daypack	92-03	RC42	Tankbag. 5 l - 9 l. Black. 1680 Ballistic Nylon.	⊗	BC.TRS.00.108.20001
LUG	QUICK-LOCK EVO Micro	92-03	RC42	Tankbag. 2.5 l - 5 l. Black. 1680 Ballistic Nylon.	⊗	BC.TRS.00.110.20001
LUG	QUICK-LOCK Tankbag ION three	92-03	RC42	600D MBD Polyester. Black. 15 l - 22 l.	⊗	BC.TRS.00.203.10000
LUG	QUICK-LOCK Tankbag ION two	92-03	RC42	600D MBD Polyester. Black. 13 l - 20 l.	⊗	BC.TRS.00.202.10000
LUG	QUICK-LOCK Tankbag ION one	92-03	RC42	600D MBD Polyester. Black. 5 l - 9 l.	⊗	BC.TRS.00.201.10000
LUG	Tailbag Speedpack	92-03	RC42	1680 Ballistic Nylon. Black. 75 l - 90 l.	⊗	BC.HTA.00.301.10000
LUG	Tailbag Racepack	92-03	RC42	1680 Ballistic Nylon. Black. 50 l - 65 l.	⊗	BC.HTA.00.302.10000
LUG	Tailbag Rearbag	92-03	RC42	1680 Ballistic Nylon. Black. 24 l - 36 l.	⊗	BC.HTA.00.304.10000
LUG	Tailbag Cargobag	92-03	RC42	1680 Ballistic Nylon. Black. 50 l.	⊗	BC.HTA.00.306.10000
LUG	Tailbag Slipstream	92-03	RC42	1680 Ballistic Nylon. Black. 13 l.	⊗	BC.HTA.00.307.10000
LUG	Tailbag Drybag 620	92-03	RC42	Tarpaulin. Waterproof. Grey/Black. 62 l - 72 l.	⊗	BC.WPB.00.006.10000
LUG	Tailbag Drybag 80	92-03	RC42	Tarpaulin. Waterproof. Grey/Black. 8 l.	⊗	BC.WPB.00.010.10001
LUG	Tailbag Drybag 180	92-03	RC42	500D Tarpaulin. Waterproof. Grey/Black. 18 l.	⊗	BC.WPB.00.018.10000
NAV	Universal GPS Mount Kit Navi Case Pro L*	92-03	RC42	For handlebar Ø 22 / 28 mm, 1 Inch.	⊗	GPS.00.308.30201/B
ERG	Barback*	92-03	RC42	Ø 22 mm. Up 31 mm. Back 22 mm. Black.	⊕	LEH.00.039.152/B
ERG	Bar Riser*	92-03	RC42	Ø 22 mm. h 30 mm. Black.	⊕	LEH.00.039.150/30/B
SAF	KOBRA Handguard Kit*	92-03	RC42	Black. For 22 mm handlebars. 1-point attachment.	⊗	HPR.00.220.25000/B
SAF	Mirror Extension	92-03	RC42	Universal. Black.	⊕	SVL.00.505.101

	NC 750 S / SD	Year	Type	Information	TÜV	Order-No.
LUG	BLAZE® Panniers Set	14-	RC70	1680 Ballistic Nylon. Black. 2 x 14 l - 21 l. In pairs. Panniers Spacer Bar incl.	⊗	BC.HTA.01.740.10700/B
LUG	AERO ABS Sidecase System	14-	RC70	Black. AERO Sidecase Set made out of ABS / 600D HCF Polyester. 2 x 25 l. Adapter Kit. Anti-Theft Device.	⊗	KFT.01.129.60000/B
LUG	TRAX ADV Pannier System	14-	RC70	Black. TRAX ADV Alucases 37 l left and 37 l right. EVO Side Carrier. Adapter Kit. Lock Cylinder-Set.	⊗	KFT.01.129.70000/B
LUG	TRAX ADV Pannier System	14-	RC70	Silver. TRAX ADV Alucases 37 l left and 37 l right. EVO Side Carrier. Adapter Kit. Lock Cylinder-Set.	⊗	KFT.01.129.70000/S

# HONDA

LUG	TRAX ADV Pannier System	14-	RC70	Black. TRAX ADV Alucases 45 l left and 45 l right. EVO Side Carrier. Adapter Kit. Lock Cylinder-Set.	⊗	KFT.01.129.70100/B
LUG	TRAX ADV Pannier System	14-	RC70	Silver. TRAX ADV Alucases 45 l left and 45 l right. EVO Side Carrier. Adapter Kit. Lock Cylinder-Set.	⊗	KFT.01.129.70100/S
LUG	TraX® EVO Pannier System	14-	RC70	Black. Alucases 37 l left and 37 l right. EVO Side Carrier. Adapter Kit. Lock Cylinder-Set.	⊗	KFT.01.129.50000/B
LUG	TraX® EVO Pannier System	14-	RC70	Silver. Alucases 37 l left and 37 l right. EVO Side Carrier. Adapter Kit. Lock Cylinder-Set.	⊗	KFT.01.129.50000/S
LUG	TraX® EVO Pannier System	14-	RC70	Black. Alucases 45 l left and 45 l right. EVO Side Carrier. Adapter Kit. Lock Cylinder-Set.	⊗	KFT.01.129.50100/B
LUG	TraX® EVO Pannier System	14-	RC70	Silver. Alucases 45 l left and 45 l right. EVO Side Carrier. Adapter Kit. Lock Cylinder-Set.	⊗	KFT.01.129.50100/S
LUG	QUICK-LOCK EVO Side Carrier	14-	RC70	Black. Without Adapter Kit.	⊗	KFT.01.129.20000/B
LUG	ALU-RACK	14-	RC70	Black. For QUICK-LOCK Adapter Plate.	⊗	GPT.01.151.15001/B
LUG	STEEL-RACK	14-	RC70	Black. For TraX® Adapter Kit and original T-RaY baseplates.	⊗	GPT.01.151.20001/B
LUG	QUICK-LOCK EVO Tankring Adapter Kit	14-	RC70	Fiber reinforced Nylon. Black. Without screws.	⊗	TRT.00.640.30200/B
LUG	QUICK-LOCK Tankring Adapter Kit	14-	RC70	Fiber reinforced Nylon. Black. Without screws.	⊗	TRT.00.475.30200/B
LUG	Tankbag Yukon 90	14-	RC70	500D Tarpaulin. Waterproof. Grey/Black. 9 l.	⊗	BC.WPB.00.012.20000
LUG	Tankbag Yukon 90	14-	RC70	500D Tarpaulin. Waterproof. Yellow. 9 l.	⊗	BC.WPB.00.012.20000/Y
LUG	QUICK-LOCK EVO Electric Trial	14-	RC70	Tankbag 12 V. 15 l - 22 l. Black. 1680 Ballistic Nylon.	⊗	BC.TRE.00.102.20000
LUG	QUICK-LOCK EVO Electric City	14-	RC70	Tankbag 12 V. 11 l - 15 l. Black. 1680 Ballistic Nylon.	⊗	BC.TRE.00.104.20000
LUG	QUICK-LOCK EVO Trial	14-	RC70	Tankbag. 15 l - 22 l. Black. 1680 Ballistic Nylon.	⊗	BC.TRS.00.102.20001
LUG	QUICK-LOCK EVO Electric Daypack	14-	RC70	Tankbag 12 V. 5 l - 9 l. Black. 1680 Ballistic Nylon.	⊗	BC.TRE.00.108.20000
LUG	QUICK-LOCK EVO City	14-	RC70	Tankbag. 11 l - 15 l. Black. 1680 Ballistic Nylon.	⊗	BC.TRS.00.104.20001
LUG	QUICK-LOCK EVO Electric Micro	14-	RC70	Tankbag 12 V. 2.5 l - 5 l. Black. 1680 Ballistic Nylon.	⊗	BC.TRE.00.110.20000
LUG	QUICK-LOCK EVO Daypack	14-	RC70	Tankbag. 5 l - 9 l. Black. 1680 Ballistic Nylon.	⊗	BC.TRS.00.108.20001
LUG	QUICK-LOCK EVO Micro	14-	RC70	Tankbag. 2.5 l - 5 l. Black. 1680 Ballistic Nylon.	⊗	BC.TRS.00.110.20001
LUG	QUICK-LOCK Tankbag ION three	14-	RC70	600D MBD Polyester. Black. 15 l - 22 l.	⊗	BC.TRS.00.203.10000
LUG	QUICK-LOCK Tankbag ION two	14-	RC70	600D MBD Polyester. Black. 13 l - 20 l.	⊗	BC.TRS.00.202.10000
LUG	QUICK-LOCK Tankbag ION one	14-	RC70	600D MBD Polyester. Black. 5 l - 9 l.	⊗	BC.TRS.00.201.10000
LUG	Strap Tankbag Enduro	14-	RC70	Tankbag. 13 l - 22 l. Black. 1680 Ballistic Nylon.	⊗	BC.TRS.00.130.10000
LUG	Strap Tankbag Drybag 130	14-	RC70	Tarpaulin. Waterproof. Grey/Black. 13 l - 22 l.	⊗	BC.WPB.00.007.10000
LUG	Strap Tankbag ION four	14-	RC70	600D MBD Polyester. Black. 13 l - 22 l.	⊗	BC.TRS.00.204.10000
LUG	Strap Tankbag Enduro LT	14-	RC70	Tankbag. 5 l - 7,5 l. Black. 1680 Ballistic Nylon.	⊗	BC.TRS.00.131.10000
LUG	Tailbag Racepack	14-	RC70	1680 Ballistic Nylon. Black. 50 l - 65 l.	⊗	BC.HTA.00.302.10000
LUG	Tailbag Jetpack	14-	RC70	1680 Ballistic Nylon. Black. 20 l - 33 l.	⊗	BC.HTA.00.303.10000
LUG	Tailbag Rearbag	14-	RC70	1680 Ballistic Nylon. Black. 24 l - 36 l.	⊗	BC.HTA.00.304.10000
LUG	Tailbag Cargobag	14-	RC70	1680 Ballistic Nylon. Black. 50 l.	⊗	BC.HTA.00.306.10000
LUG	Tailbag Rackpack	14-	RC70	1680 Ballistic Nylon. Black. 36 l - 45 l.	⊗	BC.HTA.00.305.10000
LUG	Tailbag Slipstream	14-	RC70	1680 Ballistic Nylon. Black. 13 l.	⊗	BC.HTA.00.307.10000
NAV	QUICK-LOCK GPS Mount*	14-	RC70	Shock absorbent. Black.	⊗	GPS.00.646.10200/B
ERG	Footrest Kit	14-	RC70	Stainless steel. Silver.	⊕	FRS.01.011.10302/S
SAF	KOBRA Handguard Kit*	14-	RC70	Black. For 22 mm handlebars. 1-point attachment. Not for model with DCT / Automatic gearbox.	⊗	HPR.00.220.25000/B
SAF	Mirror Extension	13-	RC70	Universal. Black.	⊕	SVL.00.505.101
SAF	Engine Guard	14-	RC70	Black / Silver. Only for models with automatic gear box [DCT].	⊗	MSS.01.151.10100
SAF	Engine Guard	14-	RC70	Black / Silver. Not for models with automatic gear box.	⊗	MSS.01.151.10000
SAF	Crashbar	14-	RC70	Black.	⊗	SBL.01.132.10000/B
MA	Centerstand	14-	RC70	Black.	⊕	HPS.01.147.10000/B

	NC 750 X / XD	Year	Type	Information	TÜV	Order-No.
LUG	BLAZE® Panniers Set	14-	RC72	1680 Ballistic Nylon. Black. 2 x 14 l - 21 l. In pairs. Panniers Spacer Bar incl.	⊗	BC.HTA.01.740.10700/B
LUG	AERO ABS Sidecase System	14-	RC72	Black. AERO Sidecase Set made out of ABS / 600D HCF Polyester. 2 x 25 l. Adapter Kit. Anti-Theft Device.	⊗	KFT.01.129.60000/B
LUG	TRAX ADV Pannier System	14-	RC72	Black. TRAX ADV Alucases 37 l left and 37 l right. EVO Side Carrier. Adapter Kit. Lock Cylinder-Set.	⊗	KFT.01.129.70000/B
LUG	TRAX ADV Pannier System	14-	RC72	Silver. TRAX ADV Alucases 37 l left and 37 l right. EVO Side Carrier. Adapter Kit. Lock Cylinder-Set.	⊗	KFT.01.129.70000/S
LUG	TRAX ADV Pannier System	14-	RC72	Black. TRAX ADV Alucases 45 l left and 45 l right. EVO Side Carrier. Adapter Kit. Lock Cylinder-Set.	⊗	KFT.01.129.70100/B
LUG	TRAX ADV Pannier System	14-	RC72	Silver. TRAX ADV Alucases 45 l left and 45 l right. EVO Side Carrier. Adapter Kit. Lock Cylinder-Set.	⊗	KFT.01.129.70100/S
LUG	TraX® EVO Pannier System	14-	RC72	Black. Alucases 37 l left and 37 l right. EVO Side Carrier. Adapter Kit. Lock Cylinder-Set.	⊗	KFT.01.129.50000/B
LUG	TraX® EVO Pannier System	14-	RC72	Silver. Alucases 37 l left and 37 l right. EVO Side Carrier. Adapter Kit. Lock Cylinder-Set.	⊗	KFT.01.129.50000/S
LUG	TraX® EVO Pannier System	14-	RC72	Black. Alucases 45 l left and 45 l right. EVO Side Carrier. Adapter Kit. Lock Cylinder-Set.	⊗	KFT.01.129.50100/B
LUG	TraX® EVO Pannier System	14-	RC72	Silver. Alucases 45 l left and 45 l right. EVO Side Carrier. Adapter Kit. Lock Cylinder-Set.	⊗	KFT.01.129.50100/S
LUG	QUICK-LOCK EVO Side Carrier	14-	RC72	Black. Without Adapter Kit.	⊗	KFT.01.129.20000/B
LUG	ALU-RACK	14-	RC72	Black. For QUICK-LOCK Adapter Plate.	⊗	GPT.01.151.15001/B
LUG	STEEL-RACK	14-	RC72	Black. For TraX® Adapter Kit and original T-RaY baseplates.	⊗	GPT.01.151.20001/B

\* Additional accessory listings: shop.sw-motech.com

⊕ TÜV certified ⊖ No TÜV certificate ⊕ TÜV certificate in preparation ⊗ TÜV certificate not necessary

LUG Luggage Systems NAV Navigation & Power Supply ERG Ergonomics SAF Safety MA Maintenance SMF Style meets Function

\* Additional accessory listings: shop.sw-motech.com



# HONDA

LUG	Strap Tankbag Enduro	14-	RC72	Tankbag, 13 L - 22 L. Black. 1680 Ballistic Nylon.	⊗	BC.TRS.00.130.10000
LUG	Strap Tankbag Drybag 130	14-	RC72	Tarpaulin. Waterproof. Grey/Black. 13 L - 22 L.	⊗	BC.WPB.00.007.10000
LUG	Strap Tankbag ION four	14-	RC72	600D MBD Polyester. Black. 13 L - 22 L.	⊗	BC.TRS.00.204.10000
LUG	Strap Tankbag Enduro LT	14-	RC72	Tankbag, 5 L - 7,5 L. Black. 1680 Ballistic Nylon.	⊗	BC.TRS.00.131.10000
LUG	Tailbag Speedpack	14-	RC72	1680 Ballistic Nylon. Black 75 l - 90 L.	⊗	BC.HTA.00.301.10000
LUG	Tailbag Racepack	14-	RC72	1680 Ballistic Nylon. Black. 50 l - 65 L.	⊗	BC.HTA.00.302.10000
LUG	Tailbag Jetpack	14-	RC72	1680 Ballistic Nylon. Black. 20 l - 33 L.	⊗	BC.HTA.00.303.10000
LUG	Tailbag Rearbag	14-	RC72	1680 Ballistic Nylon. Black. 24 l - 36 L.	⊗	BC.HTA.00.304.10000
LUG	Tailbag Cargobag	14-	RC72	1680 Ballistic Nylon. Black. 50 l.	⊗	BC.HTA.00.306.10000
LUG	Tailbag Rackpack	14-	RC72	1680 Ballistic Nylon. Black. 36 l - 45 L.	⊗	BC.HTA.00.305.10000
LUG	Tailbag Slipstream	14-	RC72	1680 Ballistic Nylon. Black. 13 l.	⊗	BC.HTA.00.307.10000
NAV	QUICK-LOCK GPS Mount*	14-	RC72	Shock absorbent. Black.	⊗	GPS.00.646.10200/B
ERG	Gear Lever	14-	RC72	Bike-Specific. Adjustable.	⊗	FSC.01.127.10100/B
ERG	Footrest Kit	14-	RC72	Stainless steel. Silver.	⊕	FRS.01.011.10302/S
SAF	KOBRA Handguard Kit*	14-	RC72	Black. For original handlebar only. In pairs.	⊗	HPR.00.220.20200/B
SAF	Mirror Extension	13-	RC72	Universal. Black.	⊕	SVL.00.505.101
SAF	Engine Guard	14-	RC72	Black / Silber. Only for models with automatic gear box (DCT).	⊗	MSS.01.151.10100
SAF	Engine Guard	14-	RC72	Black / Silber. Not for models with automatic gear box.	⊗	MSS.01.151.10000
SAF	Crashbar	14-	RC72	Black.	⊗	SBL.01.132.10000/B
MA	Centerstand	14-	RC72	Black.	⊕	HPS.01.137.10000/B

Year	Type	Information	TÜV	Order-No.
97-06	ALL	1680 Ballistic Nylon. Black 75 l - 90 L.	⊗	BC.HTA.00.301.10000
97-06	ALL	1680 Ballistic Nylon. Black. 50 l - 65 L.	⊗	BC.HTA.00.302.10000
97-06	ALL	1680 Ballistic Nylon. Black. 24 l - 36 L.	⊗	BC.HTA.00.304.10000
03-06	RC50	Universal. Black.	⊕	SVL.00.505.101
03-06	RC50	Black.	⊕	HPS.01.049.100

Year	Type	Information	TÜV	Order-No.
92-03	RD07	Black. TRAX ADV Alucases 45 L left and 37 L right. EVO Side Carrier. Adapter Kit. Lock Cylinder-Set.	⊗	KFT.01.079.70000/B
92-03	RD07	Silver. TRAX ADV Alucases 45 L left and 37 L right. EVO Side Carrier. Adapter Kit. Lock Cylinder-Set.	⊗	KFT.01.079.70000/S
92-03	RD07	Black. Alucases 45 L left and 37 L right. EVO Side Carrier. Adapter Kit. Lock Cylinder-Set.	⊗	KFT.01.079.50000/B
92-03	RD07	Silver. Alucases 45 L left and 37 L right. EVO Side Carrier. Adapter Kit. Lock Cylinder-Set.	⊗	KFT.01.079.50000/S
92-03	RD07	Black. Without Adapter Kit.	⊗	KFT.01.079.20000/B
92-03	RD07	Silver. For QUICK-LOCK Adapter Plate.	⊗	GPT.01.336.100/S
92-03	RD07	Black. For TraX® Adapter Kit and original T-RaY baseplates.	⊗	GPT.01.336.20002/B
90-03	ALL	Tankbag, 13 L - 22 L. Black. 1680 Ballistic Nylon.	⊗	BC.TRS.00.130.10000
90-03	ALL	Tarpaulin. Waterproof. Grey/Black. 13 L - 22 L.	⊗	BC.WPB.00.007.10000
90-03	ALL	600D MBD Polyester. Black. 13 L - 22 L.	⊗	BC.TRS.00.204.10000
90-03	ALL	Tankbag, 5 L - 7,5 L. Black. 1680 Ballistic Nylon.	⊗	BC.TRS.00.131.10000
90-03	ALL	1680 Ballistic Nylon. Black 75 l - 90 L.	⊗	BC.HTA.00.301.10000
90-03	ALL	1680 Ballistic Nylon. Black. 24 l - 36 L.	⊗	BC.HTA.00.304.10000
90-03	ALL	1680 Ballistic Nylon. Black. 50 l.	⊗	BC.HTA.00.306.10000
90-03	ALL	1680 Ballistic Nylon. Black. 36 l - 45 L.	⊗	BC.HTA.00.305.10000
90-03	ALL	1680 Ballistic Nylon. Black. 13 l.	⊗	BC.HTA.00.307.10000
90-03	ALL	Tarpaulin. Waterproof. Grey/Black. 62 l - 72 L.	⊗	BC.WPB.00.006.10000
90-03	ALL	Tarpaulin. Waterproof. Grey/Black. 8 l.	⊗	BC.WPB.00.010.10001
90-03	ALL	500D Tarpaulin. Waterproof. Grey/Black. 18 l.	⊗	BC.WPB.00.018.10000
90-03	RD04/07	For handlebar Ø 22 / 28 mm, 1 Inch.	⊗	GPS.00.308.30201/B
90-03	RD04/07	Stainless steel. Silver.	⊕	FRS.01.011.10200/S
90-03	RD04/07	Ø 22 mm. Up 31 mm. Back 22 mm. Black.	⊕	LEH.00.039.152/B
90-03	RD04/07	Ø 22 mm. h 30 mm. Black.	⊕	LEH.00.039.150/30/B
90-03	RD04/07	Ø 22 mm to Ø 28 mm. Black. TÜV-certified when used with LSL handlebar.	⊕	LEH.00.039.160/B
90-03	RD04/07	Black.	⊗	HPR.00.666.20500/BK
90-03	RD04/07	Universal. Black.	⊕	SVL.00.505.101
92-03	RD07	Black. ECE-Mark. Fog lights / Light Mount / power switch / cable harness. In pairs.	⊗	NSW.01.004.60000/B
90-03	RD04/07	Black.	⊗	SBL.01.084.10000/B
90-03	RD04/07	White.	⊗	SBL.01.084.10000/W
92-03	RD07	Black.	⊕	HPS.01.023.100

Year	Type	Information	TÜV	Order-No.
14-	RC79	1680 Ballistic Nylon. Black. 2 x 14 l - 21 l. In pairs. Panniers Spacer Bar incl.	⊗	BC.HTA.01.740.11000/B

# HONDA

LUG	AERO ABS Sidecase System	14-	RC79	Black. AERO Sidecase Set made out of ABS / 600D HCF Polyester. 2 x 25 L. Adapter Kit. Anti-Theft Device.	⊗	KFT.01.519.60000/B
LUG	TraX® EVO Pannier System	14-	RC79	Black. Alucases 37 L left and 37 L right. EVO Side Carrier. Adapter Kit. Lock Cylinder-Set.	⊗	KFT.01.519.50000/B
LUG	TraX® EVO Pannier System	14-	RC79	Silver. Alucases 37 L left and 37 L right. EVO Side Carrier. Adapter Kit. Lock Cylinder-Set.	⊗	KFT.01.519.50000/S
LUG	TraX® EVO Pannier System	14-	RC79	Black. Alucases 45 L left and 45 L right. EVO Side Carrier. Adapter Kit. Lock Cylinder-Set.	⊗	KFT.01.519.50100/B
LUG	TraX® EVO Pannier System	14-	RC79	Silver. Alucases 45 L left and 45 L right. EVO Side Carrier. Adapter Kit. Lock Cylinder-Set.	⊗	KFT.01.519.50100/S
LUG	QUICK-LOCK EVO Side Carrier	14-	RC79	Black. Without Adapter Kit.	⊗	KFT.01.519.20000/B
LUG	ALU-RACK	14-	RC79	Black. For QUICK-LOCK Adapter Plate.	⊗	GPT.01.519.15000/B
LUG	QUICK-LOCK EVO Tankring Adapter Kit	14-	RC79	Fiber reinforced Nylon. Black. For tank with 5 screws.	⊗	TRT.00.640.30400/B
LUG	QUICK-LOCK Tankring Adapter Kit	14-	RC79	Fiber reinforced Nylon. Black. For tank with 5 screws.	⊗	TRT.00.475.30400/B
LUG	Tankbag Yukon 90	14-	RC79	500D Tarpaulin. Waterproof. Grey/Black. 9 l.	⊗	BC.WPB.00.012.20000
LUG	Tankbag Yukon 90	14-	RC79	500D Tarpaulin. Waterproof. Yellow. 9 l.	⊗	BC.WPB.00.012.20000/Y
LUG	QUICK-LOCK EVO Electric Trial	14-	RC79	Tankbag 12 V. 15 l - 22 l. Black. 1680 Ballistic Nylon.	⊗	BC.TRE.00.102.20000
LUG	QUICK-LOCK EVO Electric City	14-	RC79	Tankbag 12 V. 11 l - 15 l. Black. 1680 Ballistic Nylon.	⊗	BC.TRE.00.104.20000
LUG	QUICK-LOCK EVO Electric Engage	14-	RC79	Tankbag 12 V. 7 l. Black. 1680 Ballistic Nylon.	⊗	BC.TRE.00.107.20000
LUG	QUICK-LOCK EVO Trial	14-	RC79	Tankbag. 15 l - 22 L. Black. 1680 Ballistic Nylon.	⊗	BC.TRS.00.102.20001
LUG	QUICK-LOCK EVO Electric Daypack	14-	RC79	Tankbag 12 V. 5 l - 9 l. Black. 1680 Ballistic Nylon.	⊗	BC.TRE.00.108.20000
LUG	QUICK-LOCK EVO City	14-	RC79	Tankbag. 11 l - 15 l. Black. 1680 Ballistic Nylon.	⊗	BC.TRS.00.104.20001
LUG	QUICK-LOCK EVO Electric Micro	14-	RC79	Tankbag 12 V. 2.5 l - 5 l. Black. 1680 Ballistic Nylon.	⊗	BC.TRE.00.110.20000
LUG	QUICK-LOCK EVO Engage	14-	RC79	Tankbag. 7 l. Black. 1680 Ballistic Nylon.	⊗	BC.TRS.00.107.20001
LUG	QUICK-LOCK EVO Daypack	14-	RC79	Tankbag. 5 l - 9 l. Black. 1680 Ballistic Nylon.	⊗	BC.TRS.00.108.20001
LUG	QUICK-LOCK EVO Micro	14-	RC79	Tankbag. 2.5 l - 5 l. Black. 1680 Ballistic Nylon.	⊗	BC.TRS.00.110.20001
LUG	QUICK-LOCK Tankbag ION three	14-	RC79	600D MBD Polyester. Black. 15 L - 22 L.	⊗	BC.TRS.00.203.10000
LUG	QUICK-LOCK Tankbag ION one	14-	RC79	600D MBD Polyester. Black. 5 L - 9 L.	⊗	BC.TRS.00.201.10000
LUG	Tailbag Speedpack	14-	RC79	1680 Ballistic Nylon. Black 75 l - 90 L.	⊗	BC.HTA.00.301.10000
LUG	Tailbag Racepack	14-	RC79	1680 Ballistic Nylon. Black. 50 l - 65 l.	⊗	BC.HTA.00.302.10000
LUG	Tailbag Jetpack	14-	RC79	1680 Ballistic Nylon. Black. 20 l - 33 l.	⊗	BC.HTA.00.303.10000
LUG	Tailbag Rearbag	14-	RC79	1680 Ballistic Nylon. Black. 24 l - 36 l.	⊗	BC.HTA.00.304.10000
LUG	Tailbag Cargobag	14-	RC79	1680 Ballistic Nylon. Black. 50 l.	⊗	BC.HTA.00.306.10000
LUG	Tailbag Rackpack	14-	RC79	1680 Ballistic Nylon. Black. 36 l - 45 l.	⊗	BC.HTA.00.305.10000
LUG	Tailbag Slipstream	14-	RC79	1680 Ballistic Nylon. Black. 13 l.	⊗	BC.HTA.00.307.10000
NAV	Universal GPS Mount Kit Navi Case Pro L*	14-	RC79	For handlebar Ø 22 / 28 mm, 1 Inch.	⊗	GPS.00.308.30201/B
SAF	Mirror Extension	14-	RC79	Profile. Black.	⊕	SVL.01.501.10601/B

Year	Type	Information	TÜV	Order-No.
02-06	RC46	Black. AERO Sidecase Set made out of ABS / 600D HCF Polyester. 2 x 25 L. Adapter Kit. Anti-Theft Device.	⊗	KFT.01.134.60000/B
02-06	RC46	Black. Without Adapter Kit.	⊗	KFT.01.134.20000/B
02-06	RC46	Black. Givi / Kappa.	⊗	KFT.01.134.16000/B
02-06	RC46	Black. For QUICK-LOCK Adapter Plate.	⊗	GPT.01.208.15000/B
02-06	RC46	Fiber reinforced Nylon. Black. 7 screws.	⊗	TRT.00.640.10600/B
02-06	RC46	Fiber reinforced Nylon. Black. 7 screws.	⊗	TRT.00.475.10600/B
02-06	RC46	500D Tarpaulin. Waterproof. Grey/Black. 9 l.	⊗	BC.WPB.00.012.20000
02-06	RC46	500D Tarpaulin. Waterproof. Yellow. 9 l.	⊗	BC.WPB.00.012.20000/Y
02-06	RC46	Tankbag 12 V. 14 l - 21 l. Black. 1680 Ballistic Nylon.	⊗	BC.TRE.00.101.20000
02-06	RC46	Tankbag. 14 l - 21 l. Black. 1680 Ballistic Nylon.	⊗	BC.TRS.00.101.20001
02-06	RC46	Tankbag 12 V. 5 l - 9 l. Black. 1680 Ballistic Nylon.	⊗	BC.TRE.00.108.20000
02-06	RC46	Tankbag 12 V. 2.5 l - 5 l. Black. 1680 Ballistic Nylon.	⊗	BC.TRE.00.110.20000
02-06	RC46	Tankbag. 5 l - 9 l. Black. 1680 Ballistic Nylon.	⊗	BC.TRS.00.108.20001
02-06	RC46	Tankbag. 2.5 l - 5 l. Black. 1680 Ballistic Nylon.	⊗	BC.TRS.00.110.20001
02-06	RC46	600D MBD Polyester. Black. 13 L - 20 L.	⊗	BC.TRS.00.202.10000
02-06	RC46	600D MBD Polyester. Black. 5 L - 9 L.	⊗	BC.TRS.00.201.10000
02-06	RC46	1680 Ballistic Nylon. Black 75 l - 90 L.	⊗	BC.HTA.00.301.10000
02-06	RC46	1680 Ballistic Nylon. Black. 24 l - 36 l.	⊗	BC.HTA.00.304.10000
02-06	RC46	1680 Ballistic Nylon. Black. 50 l.	⊗	BC.HTA.00.306.10000
02-06	RC46	1680 Ballistic Nylon. Black. 36 l - 45 l.	⊗	BC.HTA.00.305.10000
02-06	RC46	1680 Ballistic Nylon. Black. 13 l.	⊗	BC.HTA.00.307.10000
02-06	RC46	Tarpaulin. Waterproof. Grey/Black. 62 l - 72 l.	⊗	BC.WPB.00.006.10000
02-06	RC46	Tarpaulin. Waterproof. Grey/Black. 8 l.	⊗	BC.WPB.00.010.10001
02-06	RC46	500D Tarpaulin. Waterproof. Grey/Black. 18 l.	⊗	BC.WPB.00.018.10000
02-06	RC46	Hinge l. Black.	⊕	SVL.01.500.100

Year	Type	Information	TÜV	Order-No.
11-14	RC60	1680 Ballistic Nylon. Black. 2 x 14 l - 21 l. In pairs. Panniers Spacer Bar incl.	⊗	BC.HTA.01.740.10500/B
15-	RC80	1680 Ballistic Nylon. Black. 2 x 14 l - 21 l. In pairs. Panniers Spacer Bar incl.	⊗	BC.HTA.01.740.11100/B

\* Additional accessory listings: shop.sw-motech.com

⊕ TÜV certified ⊖ No TÜV certificate ⊕ TÜV certificate in preparation ⊗ TÜV certificate not necessary

LUG Luggage Systems NAV Navigation & Power Supply ERG Ergonomics SAF Safety MA Maintenance SMF Style meets Function

\* Additional accessory listings: shop.sw-motech.com



# HONDA

LUG	AERO ABS Sidecase System	15-	RC80	Black. AERO Sidecase Set made out of ABS / 600D HCF Polyester. 2 x 25 L. Adapter Kit. Anti-Theft Device.	⊖	KFT.01.548.60000/B
LUG	TRAX ADV Pannier System	15-	RC80	Black. TRAX ADV Alucases 37 L left and 37 L right. EVO Side Carrier. Adapter Kit. Lock Cylinder-Set.	⊖	KFT.01.548.70000/B
LUG	TRAX ADV Pannier System	15-	RC80	Silver. TRAX ADV Alucases 37 L left and 37 L right. EVO Side Carrier. Adapter Kit. Lock Cylinder-Set.	⊖	KFT.01.548.70000/S
LUG	TRAX ADV Pannier System	15-	RC80	Black. TRAX ADV Alucases 45 L left and 45 L right. EVO Side Carrier. Adapter Kit. Lock Cylinder-Set.	⊖	KFT.01.548.70100/B
LUG	TRAX ADV Pannier System	15-	RC80	Silver. TRAX ADV Alucases 45 L left and 45 L right. EVO Side Carrier. Adapter Kit. Lock Cylinder-Set.	⊖	KFT.01.548.70100/S
LUG	TraX® EVO Pannier System	15-	RC80	Black. Alucases 37 L left and 37 L right. EVO Side Carrier. Adapter Kit. Lock Cylinder-Set.	⊖	KFT.01.548.50000/B
LUG	TraX® EVO Pannier System	15-	RC80	Silver. Alucases 37 L left and 37 L right. EVO Side Carrier. Adapter Kit. Lock Cylinder-Set.	⊖	KFT.01.548.50000/S
LUG	TraX® EVO Pannier System	15-	RC80	Black. Alucases 45 L left and 45 L right. EVO Side Carrier. Adapter Kit. Lock Cylinder-Set.	⊖	KFT.01.548.50100/B
LUG	TraX® EVO Pannier System	15-	RC80	Silver. Alucases 45 L left and 45 L right. EVO Side Carrier. Adapter Kit. Lock Cylinder-Set.	⊖	KFT.01.548.50100/S
LUG	Tool Tube Box	15-	RC80	Black. For QUICK-LOCK EVO Side Carrier. Incl. Mounting kit. Mountable on both sides.	⊖	KFT.00.152.30100/B
LUG	QUICK-LOCK EVO Side Carrier	15-	RC80	Black. Without Adapter Kit.	⊖	KFT.01.548.20000/B
LUG	ALU-RACK	11-14	RC60	Black. For QUICK-LOCK Adapter Plate.	⊖	GPT.01.769.15000/B
LUG	ALU-RACK	15-	RC80	Black. For QUICK-LOCK Adapter Plate.	⊖	GPT.01.548.15000/B
LUG	QUICK-LOCK EVO Tankring	11-13	RC60	Fiber reinforced Nylon. Black. 7 screws.	⊖	TRT.00.640.10600/B
LUG	QUICK-LOCK EVO Tankring Adapter Kit	14-14	RC60	Fiber reinforced Nylon. Black. For tank with 5 screws.	⊖	TRT.00.640.30400/B
LUG	QUICK-LOCK EVO Tankring Adapter Kit	15-	RC80	Fiber reinforced Nylon. Black.	⊖	TRT.00.640.30700/B
LUG	QUICK-LOCK Tankring	11-13	RC60	Fiber reinforced Nylon. Black. 7 screws.	⊖	TRT.00.475.10600/B
LUG	QUICK-LOCK Tankring Adapter Kit	14-14	RC60	Fiber reinforced Nylon. Black. For tank with 5 screws.	⊖	TRT.00.475.30400/B
LUG	QUICK-LOCK Tankring Adapter Kit	15-	RC80	Fiber reinforced Nylon. Black.	⊖	TRT.00.475.30700/B
LUG	Tankbag Yukon 90	11-13	RC60	500D Tarpaulin. Waterproof. Grey/Black. 9 L.	⊖	BC.WPB.00.012.20000
LUG	Tankbag Yukon 90	11-13	RC60	500D Tarpaulin. Waterproof. Yellow. 9 L.	⊖	BC.WPB.00.012.20000/Y
LUG	QUICK-LOCK EVO Electric City	11-	ALL	Tankbag 12 V. 11 l - 15 l. Black. 1680 Ballistic Nylon.	⊖	BC.TRE.00.104.20000
LUG	QUICK-LOCK EVO Electric Daypack	11-	ALL	Tankbag 12 V. 5 l - 9 l. Black. 1680 Ballistic Nylon.	⊖	BC.TRE.00.108.20000
LUG	QUICK-LOCK EVO City	11-	ALL	Tankbag. 11 l - 15 l. Black. 1680 Ballistic Nylon.	⊖	BC.TRS.00.104.20001
LUG	QUICK-LOCK EVO Electric Micro	11-	ALL	Tankbag 12 V. 2.5 l - 5 l. Black. 1680 Ballistic Nylon.	⊖	BC.TRE.00.110.20000
LUG	QUICK-LOCK EVO Daypack	11-	ALL	Tankbag. 5 l - 9 l. Black. 1680 Ballistic Nylon.	⊖	BC.TRS.00.108.20001
LUG	QUICK-LOCK EVO Micro	11-	ALL	Tankbag. 2.5 l - 5 l. Black. 1680 Ballistic Nylon.	⊖	BC.TRS.00.110.20001
LUG	QUICK-LOCK EVO Electric Sport	15-	RC80	Tankbag 12 V. 14 l - 21 l. Black. 1680 Ballistic Nylon.	⊖	BC.TRE.00.101.20000
LUG	QUICK-LOCK EVO Sport	15-	RC80	Tankbag. 14 l - 21 l. Black. 1680 Ballistic Nylon.	⊖	BC.TRS.00.101.20001
LUG	QUICK-LOCK Tankbag ION one	11-	ALL	600D MBD Polyester. Black. 5 L - 9 L.	⊖	BC.TRS.00.201.10000
LUG	QUICK-LOCK Tankbag ION two	15-	RC80	600D MBD Polyester. Black. 13 L - 20 L.	⊖	BC.TRS.00.202.10000
LUG	Strap Tankbag Enduro	11-	ALL	Tankbag, 13 L - 22 L. Black. 1680 Ballistic Nylon.	⊖	BC.TRS.00.130.10000
LUG	Strap Tankbag Drybag 130	11-	ALL	Tarpaulin. Waterproof. Grey/Black. 13 l - 22 l.	⊖	BC.WPB.00.007.10000
LUG	Strap Tankbag Enduro LT	11-	ALL	Tankbag, 5 L - 7,5 L. Black. 1680 Ballistic Nylon.	⊖	BC.TRS.00.131.10000
LUG	Strap Tankbag ION four	11-	ALL	600D MBD Polyester. Black. 13 L - 22 L.	⊖	BC.TRS.00.204.10000
LUG	Tailbag Cargobag	11-	ALL	1680 Ballistic Nylon. Black. 50 l.	⊖	BC.HTA.00.306.10000
LUG	Tailbag Rackpack	11-	ALL	1680 Ballistic Nylon. Black. 36 l - 45 l.	⊖	BC.HTA.00.305.10000
LUG	Tailbag Speedpack	11-	ALL	1680 Ballistic Nylon. Black 75 l - 90 l.	⊖	BC.HTA.00.301.10000
LUG	Tailbag Jetpack	11-	ALL	1680 Ballistic Nylon. Black. 20 l - 33 l.	⊖	BC.HTA.00.303.10000
LUG	Tailbag Rearbag	11-	ALL	1680 Ballistic Nylon. Black. 24 l - 36 l.	⊖	BC.HTA.00.304.10000
LUG	Tailbag Slipstream	11-	ALL	1680 Ballistic Nylon. Black. 13 l.	⊖	BC.HTA.00.307.10000
LUG	Tailbag Drybag 620	11-	ALL	Tarpaulin. Waterproof. Grey/Black. 62 l - 72 l.	⊖	BC.WPB.00.006.10000
LUG	Tailbag Drybag 80	11-	ALL	Tarpaulin. Waterproof. Grey/Black. 8 l.	⊖	BC.WPB.00.010.10001
LUG	Tailbag Drybag 180	11-	ALL	500D Tarpaulin. Waterproof. Grey/Black. 18 l.	⊖	BC.WPB.00.018.10000
NAV	QUICK-LOCK GPS Mount*	11-14	RC60	Shock absorbent. Black.	⊖	GPS.01.646.10400/B
NAV	QUICK-LOCK GPS Mount*	15-	RC80	Shock absorbent. Black.	⊖	GPS.01.548.10000/B
ERG	Footrest Kit	11-	ALL	Stainless steel. Silver.	⊕	FRS.01.011.10302/S
ERG	Bar Riser Set	11-14	RC60	ø 22 mm. h 90 mm. Black.	⊕	LEH.01.039.10500/B
ERG	Bar Riser Set	11-14	RC60	ø 22 mm. h 90 mm. Silver.	⊕	LEH.01.039.10500/S
SAF	KOBRA Handguard Kit*	15-	RC80	Black. For hollow bars. 22mm (7/8 Inch) to 1 Inch. 1-point attachment.	⊖	HPR.00.220.25200/B
SAF	Mirror Extension	11-	ALL	Universal. Black.	⊕	SVL.00.505.101
SAF	Crashbar	11-14	RC60	Black.	⊖	SBL.01.767.10000/B
SAF	Crashbar	15-	RC80	Black.	⊖	SBL.01.548.10000/B
SAF	Sidestand Foot	15-	RC80	Black/Silver.	⊖	STS.01.548.10000
MA	Centerstand	11-14	RC60	Black.	⊕	HPS.01.766.10000/B
MA	Centerstand	15-	RC80	Black.	⊕	HPS.01.548.10000/B

	CB 900 F Hornet	Year	Type	Information	TÜV	Order-No.
LUG	QUICK-LOCK EVO Side Carrier	02-05	SC48	Black. Without Adapter Kit.	⊖	KFT.01.114.20000/B
LUG	ALU-RACK	02-05	SC48	Black. For QUICK-LOCK Adapter Plate.	⊖	GPT.01.131.100/B

# HONDA

LUG	QUICK-LOCK EVO Tankring	02-05	SC48	Fiber reinforced Nylon. Black. 7 screws.	⊖	TRT.00.640.10600/B
LUG	QUICK-LOCK Tankring	02-05	SC48	Fiber reinforced Nylon. Black. 7 screws.	⊖	TRT.00.475.10600/B
LUG	Tankbag Yukon 90	02-05	SC48	500D Tarpaulin. Waterproof. Grey/Black. 9 L.	⊖	BC.WPB.00.012.20000
LUG	Tankbag Yukon 90	02-05	SC48	500D Tarpaulin. Waterproof. Yellow. 9 L.	⊖	BC.WPB.00.012.20000/Y
LUG	QUICK-LOCK EVO Electric Sport	02-05	SC48	Tankbag 12 V. 14 l - 21 l. Black. 1680 Ballistic Nylon.	⊖	BC.TRE.00.101.20000
LUG	QUICK-LOCK EVO Electric Trial	02-05	SC48	Tankbag 12 V. 15 l - 22 l. Black. 1680 Ballistic Nylon.	⊖	BC.TRE.00.102.20000
LUG	QUICK-LOCK EVO Sport	02-05	SC48	Tankbag. 14 l - 21 l. Black. 1680 Ballistic Nylon.	⊖	BC.TRS.00.101.20001
LUG	QUICK-LOCK EVO Trial	02-05	SC48	Tankbag. 15 l - 22 l. Black. 1680 Ballistic Nylon.	⊖	BC.TRS.00.102.20001
LUG	QUICK-LOCK EVO Electric Daypack	02-05	SC48	Tankbag 12 V. 5 l - 9 l. Black. 1680 Ballistic Nylon.	⊖	BC.TRE.00.108.20000
LUG	QUICK-LOCK EVO Electric Micro	02-05	SC48	Tankbag 12 V. 2.5 l - 5 l. Black. 1680 Ballistic Nylon.	⊖	BC.TRE.00.110.20000
LUG	QUICK-LOCK EVO Daypack	02-05	SC48	Tankbag. 5 l - 9 l. Black. 1680 Ballistic Nylon.	⊖	BC.TRS.00.108.20001
LUG	QUICK-LOCK EVO Micro	02-05	SC48	Tankbag. 2.5 l - 5 l. Black. 1680 Ballistic Nylon.	⊖	BC.TRS.00.110.20001
LUG	QUICK-LOCK Tankbag ION three	02-05	SC48	600D MBD Polyester. Black. 15 L - 22 L.	⊖	BC.TRS.00.203.10000
LUG	QUICK-LOCK Tankbag ION two	02-05	SC48	600D MBD Polyester. Black. 13 L - 20 L.	⊖	BC.TRS.00.202.10000
LUG	QUICK-LOCK Tankbag ION one	02-05	SC48	600D MBD Polyester. Black. 5 L - 9 L.	⊖	BC.TRS.00.201.10000
LUG	Tailbag Speedpack	02-05	SC48	1680 Ballistic Nylon. Black 75 l - 90 l.	⊖	BC.HTA.00.301.10000
LUG	Tailbag Rearbag	02-05	SC48	1680 Ballistic Nylon. Black. 24 l - 36 l.	⊖	BC.HTA.00.304.10000
LUG	Tailbag Rackpack	02-05	SC48	1680 Ballistic Nylon. Black. 36 l - 45 l.	⊖	BC.HTA.00.305.10000
LUG	Tailbag Slipstream	02-05	SC48	1680 Ballistic Nylon. Black. 13 l.	⊖	BC.HTA.00.307.10000
NAV	QUICK-LOCK GPS Mount	02-05	SC48	Shock absorbent. Black.	⊖	GPS.00.646.10000/B
ERG	Barback*	02-05	SC48	ø 22 mm. Up 31 mm. Back 22 mm. Black.	⊕	LEH.00.039.152/B
ERG	Bar Riser*	02-05	SC48	ø 22 mm. h 30 mm. Black.	⊕	LEH.00.039.150/30/B
ERG	Bar Converter*	01-05	SC48	ø 22 mm to ø 28 mm. Black. TÜV-certified when used with LSL or Nonshock Endurance handlebar.	⊖	LEH.00.039.160/B
SAF	KOBRA Handguard Kit*	02-05	SC48	Black. For 22 mm handlebars. 1-point attachment.	⊖	HPR.00.220.25000/B
SAF	Mirror Extension	01-05	SC48	Universal. Black.	⊕	SVL.00.505.101
SAF	Crashbar	02-05	SC48	Black.	⊖	SBL.01.113.100
MA	Centerstand	01-05	SC48	Black.	⊕	HPS.01.109.100

	CB 1000 R	Year	Type	Information	TÜV	Order-No.
LUG	BLAZE® H Panniers Set	08-	SC60	1680 Ballistic Nylon. Black. 2 x 14 l - 21 l. In pairs. Panniers Spacer Bar incl.	⊖	BC.HTA.01.740.10100/B
LUG	ALU-RACK	08-	SC60	Black. For QUICK-LOCK Adapter Plate.	⊖	GPT.01.662.15000/B
LUG	QUICK-LOCK EVO Tankring	08-	SC60	Fiber reinforced Nylon. Black. 7 screws.	⊖	TRT.00.640.10600/B
LUG	QUICK-LOCK Tankring	08-	SC60	Fiber reinforced Nylon. Black. 7 screws.	⊖	TRT.00.475.10600/B
LUG	Tankbag Yukon 90	08-	SC60	500D Tarpaulin. Waterproof. Grey/Black. 9 L.	⊖	BC.WPB.00.012.20000
LUG	Tankbag Yukon 90	08-	SC60	500D Tarpaulin. Waterproof. Yellow. 9 L.	⊖	BC.WPB.00.012.20000/Y
LUG	QUICK-LOCK EVO Electric Sport	08-	SC60	Tankbag 12 V. 14 l - 21 l. Black. 1680 Ballistic Nylon.	⊖	BC.TRE.00.101.20000
LUG	QUICK-LOCK EVO Sport	08-	SC60	Tankbag. 14 l - 21 l. Black. 1680 Ballistic Nylon.	⊖	BC.TRS.00.101.20001
LUG	QUICK-LOCK EVO Electric Daypack	08-	SC60	Tankbag 12 V. 5 l - 9 l. Black. 1680 Ballistic Nylon.	⊖	BC.TRE.00.108.20000
LUG	QUICK-LOCK EVO Electric Micro	08-	SC60	Tankbag 12 V. 2.5 l - 5 l. Black. 1680 Ballistic Nylon.	⊖	BC.TRE.00.110.20000
LUG	QUICK-LOCK EVO Daypack	08-	SC60	Tankbag. 5 l - 9 l. Black. 1680 Ballistic Nylon.	⊖	BC.TRS.00.108.20001
LUG	QUICK-LOCK EVO Micro	08-	SC60	Tankbag. 2.5 l - 5 l. Black. 1680 Ballistic Nylon.	⊖	BC.TRS.00.110.20001
LUG	QUICK-LOCK Tankbag ION two	08-	SC60	600D MBD Polyester. Black. 13 L - 20 L.	⊖	BC.TRS.00.202.10000
LUG	QUICK-LOCK Tankbag ION one	08-	SC60	600D MBD Polyester. Black. 5 L - 9 L.	⊖	BC.TRS.00.201.10000
LUG	Tailbag Cargobag	08-	SC60	1680 Ballistic Nylon. Black. 50 l.	⊖	BC.HTA.00.306.10000
LUG	Tailbag Speedpack	08-	SC60	1680 Ballistic Nylon. Black 75 l - 90 l.	⊖	BC.HTA.00.301.10000
LUG	Tailbag Rearbag	08-	SC60	1680 Ballistic Nylon. Black. 24 l - 36 l.	⊖	BC.HTA.00.304.10000
LUG	Tailbag Rackpack	08-	SC60	1680 Ballistic Nylon. Black. 36 l - 45 l.	⊖	BC.HTA.00.305.10000
LUG	Tailbag Slipstream	08-	SC60	1680 Ballistic Nylon. Black. 13 l.	⊖	BC.HTA.00.307.10000
LUG	Tailbag Drybag 80	08-	SC60	Tarpaulin. Waterproof. Grey/Black. 8 l.	⊖	BC.WPB.00.010.10001
LUG	Tailbag Drybag 180	08-	SC60	500D Tarpaulin. Waterproof. Grey/Black. 18 l.	⊖	BC.WPB.00.018.10000
LUG	Tailbag Drybag 620	08-	SC60	Tarpaulin. Waterproof. Grey/Black. 62 l - 72 l.	⊖	BC.WPB.00.006.10000
NAV	Universal GPS Mount Kit Navi Case Pro L*	08-	SC60	For handlebar ø 22 / 28 mm, 1 Inch.	⊖	GPS.00.308.30201/B
NAV	QUICK-LOCK GPS Mount	08-10	SC60	Shock absorbent. Black.	⊖	GPS.01.646.10301/B
ERG	Gear Lever	08-	SC60	Bike-Specific. Adjustable.	⊖	FSC.01.127.10000/B
ERG	Bar Riser*	08-10	SC60	ø 22 mm. h 20 mm. Black.	⊕	LEH.00.039.150/20/B
SAF	KOBRA Handguard Kit*	08-12	SC60	Black. For 22 mm handlebars. 1-point attachment. For non-ABS models.	⊖	HPR.00.220.25000/B
SAF	Mirror Extension	08-	SC60	Universal. Black.	⊕	SVL.00.505.101
SAF	Crashbar	08-10	SC60	Black.	⊖	SBL.01.661.100
SAF	Frame Slider Kit	08-	SC60	Frame Slider / model specific mounting. In pairs.	⊖	STP.01.590.10000/B

	CBF 1000	Year	Type	Information	TÜV	Order-No.
LUG	BLAZE® Panniers Set	06-09	SC58	1680 Ballistic Nylon. Black. 2 x 14 l - 21 l. In pairs. Panniers Spacer Bar incl.	⊖	BC.HTA.01.740.10200/B
LUG	AERO ABS Sidecase System	06-09	SC58	Black. AERO Sidecase Set made out of ABS / 600D HCF Polyester. 2 x 25 l. Adaper Kit. Anti-Theft Device.	⊖	KFT.01.278.60000/B

\* Additional accessory listings: shop.sw-motech.com

⊕ TÜV certified ⊖ No TÜV certificate ⊕ TÜV certificate in preparation ⊖ TÜV certificate not necessary

LUG Luggage Systems NAV Navigation & Power Supply ERG Ergonomics SAF Safety MA Maintenance SMF Style meets Function

\* Additional accessory listings: shop.sw-motech.com



# HONDA

LUG	QUICK-LOCK EVO Side Carrier	06-09	SC58	Black. Without Adapter Kit.	⊗	KFT.01.278.200
LUG	QUICK-LOCK EVO Profile Side Carrier	06-09	SC58	Black. Givi / Kappa.	⊗	KFT.01.278.16000/B
LUG	ALU-RACK	06-09	SC58	Black. For QUICK-LOCK Adapter Plate.	⊗	GPT.01.277.15000/B
LUG	QUICK-LOCK EVO Tankring	06-09	SC58	Fiber reinforced Nylon. Black. 7 screws.	⊗	TRT.00.640.10600/B
LUG	QUICK-LOCK Tankring	06-09	SC58	Fiber reinforced Nylon. Black. 7 screws.	⊗	TRT.00.475.10600/B
LUG	Tankbag Yukon 90	06-09	SC58	500D Tarpaulin. Waterproof. Grey/Black. 9 L.	⊗	BC.WPB.00.012.20000
LUG	Tankbag Yukon 90	06-09	SC58	500D Tarpaulin. Waterproof. Yellow. 9 L.	⊗	BC.WPB.00.012.20000/Y
LUG	QUICK-LOCK EVO Electric Trial	06-09	SC58	Tankbag 12 V. 15 l - 22 l. Black. 1680 Ballistic Nylon.	⊗	BC.TRE.00.102.20000
LUG	QUICK-LOCK EVO Electric City	06-09	SC58	Tankbag 12 V. 11 l - 15 l. Black. 1680 Ballistic Nylon.	⊗	BC.TRE.00.104.20000
LUG	QUICK-LOCK EVO Electric Engage	06-09	SC58	Tankbag 12 V. 7 l. Black. 1680 Ballistic Nylon.	⊗	BC.TRE.00.107.20000
LUG	QUICK-LOCK EVO Trial	06-09	SC58	Tankbag. 15 l - 22 l. Black. 1680 Ballistic Nylon.	⊗	BC.TRS.00.102.20001
LUG	QUICK-LOCK EVO Electric Daypack	06-09	SC58	Tankbag 12 V. 5 l - 9 l. Black. 1680 Ballistic Nylon.	⊗	BC.TRE.00.108.20000
LUG	QUICK-LOCK EVO City	06-09	SC58	Tankbag. 11 l - 15 l. Black. 1680 Ballistic Nylon.	⊗	BC.TRS.00.104.20001
LUG	QUICK-LOCK EVO Electric Micro	06-09	SC58	Tankbag 12 V. 2.5 l - 5 l. Black. 1680 Ballistic Nylon.	⊗	BC.TRE.00.110.20000
LUG	QUICK-LOCK EVO Engage	06-09	SC58	Tankbag. 7 l. Black. 1680 Ballistic Nylon.	⊗	BC.TRS.00.107.20001
LUG	QUICK-LOCK EVO Daypack	06-09	SC58	Tankbag. 5 l - 9 l. Black. 1680 Ballistic Nylon.	⊗	BC.TRS.00.108.20001
LUG	QUICK-LOCK EVO Micro	06-09	SC58	Tankbag. 2.5 l - 5 l. Black. 1680 Ballistic Nylon.	⊗	BC.TRS.00.110.20001
LUG	QUICK-LOCK Tankbag ION three	06-09	SC58	600D MBD Polyester. Black. 15 l - 22 l.	⊗	BC.TRS.00.203.10000
LUG	QUICK-LOCK Tankbag ION one	06-09	SC58	600D MBD Polyester. Black. 5 l - 9 l.	⊗	BC.TRS.00.201.10000
LUG	Tailbag Speedpack	06-09	SC58	1680 Ballistic Nylon. Black 75 l - 90 l.	⊗	BC.HTA.00.301.10000
LUG	Tailbag Jetpack	06-09	SC58	1680 Ballistic Nylon. Black. 20 l - 33 l.	⊗	BC.HTA.00.303.10000
LUG	Tailbag Rearbag	06-09	SC58	1680 Ballistic Nylon. Black. 24 l - 36 l.	⊗	BC.HTA.00.304.10000
LUG	Tailbag Cargobag	06-09	SC58	1680 Ballistic Nylon. Black. 50 l.	⊗	BC.HTA.00.306.10000
LUG	Tailbag Rackpack	06-09	SC58	1680 Ballistic Nylon. Black. 36 l - 45 l.	⊗	BC.HTA.00.305.10000
LUG	Tailbag Stipstream	06-09	SC58	1680 Ballistic Nylon. Black. 13 l.	⊗	BC.HTA.00.307.10000
LUG	Tailbag Drybag 620	06-09	SC58	Tarpaulin. Waterproof. Grey/Black. 62 l - 72 l.	⊗	BC.WPB.00.006.10000
LUG	Tailbag Drybag 80	06-09	SC58	Tarpaulin. Waterproof. Grey/Black. 8 l.	⊗	BC.WPB.00.010.10001
LUG	Tailbag Drybag 180	06-09	SC58	500D Tarpaulin. Waterproof. Grey/Black. 18 l.	⊗	BC.WPB.00.018.10000
NAV	QUICK-LOCK GPS Mount*	06-09	SC58	Shock absorbent. Black.	⊗	GPS.01.646.10200/B
ERG	Barback*	06-09	SC58	ø 22 mm. Up 31 mm. Back 22 mm. Black.	⊕	LEH.00.039.152/B
ERG	Bar Riser*	06-09	SC58	ø 22 mm. h 30 mm. Black.	⊕	LEH.00.039.150/30/B
ERG	Bar Converter*	06-09	SC58	ø 22 mm to ø 28 mm. Black. TÜV-certified when used with LSL or Nonshock Endurance handlebar.	⊖	LEH.00.039.160/B
SAF	KOBRA Handguard Kit*	06-09	SC58	Black. For 22 mm handlebars. 1-point attachment.	⊗	HPR.00.220.25000/B
SAF	Mirror Extension	06-09	SC58	Profile. Black.	⊕	SVL.01.501.10800/B
SAF	Crashbar	06-09	SC58	Black.	⊗	SBL.01.215.100
SAF	Frame Slider Kit	06-09	SC58	Frame Silder / model specific mounting. In pairs.	⊗	STP.01.590.10101/B

	CBF 1000 F	Year	Type	Information	TÜV	Order-No.
LUG	BLAZE® Panniers Set	09-	SC64	1680 Ballistic Nylon. Black. 2 × 14 l - 21 l. In pairs. Panniers Spacer Bar incl.	⊗	BC.HTA.01.740.10200/B
LUG	AERO ABS Sidecase System	09-	SC64	Black. AERO Sidecase Set made out of ABS / 600D HCF Polyester. 2 × 25 l. Adapter Kit. Anti-Theft Device.	⊗	KFT.01.730.60000/B
LUG	TRAX ADV Pannier System	09-	SC64	Black. TRAX ADV Alucases 45 l left and 37 l right. EVO Side Carrier. Adapter Kit. Lock Cylinder-Set.	⊗	KFT.01.730.70000/B
LUG	TRAX ADV Pannier System	09-	SC64	Silver. TRAX ADV Alucases 45 l left and 37 l right. EVO Side Carrier. Adapter Kit. Lock Cylinder-Set.	⊗	KFT.01.730.70000/S
LUG	QUICK-LOCK EVO Side Carrier	09-	SC64	Black. Without Adapter Kit. Fits not with GIVI cases E41 & E46.	⊗	KFT.01.730.20000/B
LUG	QUICK-LOCK EVO Profile Side Carrier	09-	SC64	Black. Givi / Kappa.	⊗	KFT.01.730.16000/B
LUG	ALU-RACK	09-	SC64	Black. For QUICK-LOCK Adapter Plate.	⊗	GPT.01.731.15000/B
LUG	QUICK-LOCK EVO Tankring	09-	SC64	Fiber reinforced Nylon. Black. 7 screws.	⊗	TRT.00.640.10600/B
LUG	QUICK-LOCK Tankring	09-	SC64	Fiber reinforced Nylon. Black. 7 screws.	⊗	TRT.00.475.10600/B
LUG	Tankbag Yukon 90	09-	SC64	500D Tarpaulin. Waterproof. Grey/Black. 9 L.	⊗	BC.WPB.00.012.20000
LUG	Tankbag Yukon 90	09-	SC64	500D Tarpaulin. Waterproof. Yellow. 9 L.	⊗	BC.WPB.00.012.20000/Y
LUG	QUICK-LOCK EVO Electric GS	09-	SC64	Tankbag 12 V. 16 l - 22 l. Black. 1680 Ballistic Nylon.	⊗	BC.TRE.00.103.20000
LUG	QUICK-LOCK EVO GS	09-	SC64	Tankbag. 16 l - 22 l. Black. 1680 Ballistic Nylon.	⊗	BC.TRS.00.103.20001
LUG	QUICK-LOCK EVO Electric Daypack	09-	SC64	Tankbag 12 V. 5 l - 9 l. Black. 1680 Ballistic Nylon.	⊗	BC.TRE.00.108.20000
LUG	QUICK-LOCK EVO Electric City	09-	SC64	Tankbag 12 V. 11 l - 15 l. Black. 1680 Ballistic Nylon.	⊗	BC.TRE.00.104.20000
LUG	QUICK-LOCK EVO City	09-	SC64	Tankbag. 11 l - 15 l. Black. 1680 Ballistic Nylon.	⊗	BC.TRS.00.104.20001
LUG	QUICK-LOCK EVO Electric Micro	09-	SC64	Tankbag 12 V. 2.5 l - 5 l. Black. 1680 Ballistic Nylon.	⊗	BC.TRE.00.110.20000
LUG	QUICK-LOCK EVO Daypack	09-	SC64	Tankbag. 5 l - 9 l. Black. 1680 Ballistic Nylon.	⊗	BC.TRS.00.108.20001
LUG	QUICK-LOCK EVO Micro	09-	SC64	Tankbag. 2.5 l - 5 l. Black. 1680 Ballistic Nylon.	⊗	BC.TRS.00.110.20001
LUG	QUICK-LOCK Tankbag ION one	09-	SC64	600D MBD Polyester. Black. 5 l - 9 l.	⊗	BC.TRS.00.201.10000
LUG	Tailbag Cargobag	09-	SC64	1680 Ballistic Nylon. Black. 50 l.	⊗	BC.HTA.00.306.10000
LUG	Tailbag Stipstream	09-	SC64	1680 Ballistic Nylon. Black. 13 l.	⊗	BC.HTA.00.307.10000
LUG	Tailbag Speedpack	09-	SC64	1680 Ballistic Nylon. Black 75 l - 90 l.	⊗	BC.HTA.00.301.10000

\* Additional accessory listings: shop.sw-motech.com

⊕ TÜV certified ⊖ No TÜV certificate ⊕ TÜV certificate in preparation ⊗ TÜV certificate not necessary

# HONDA

LUG	Tailbag Jetpack	09-	SC64	1680 Ballistic Nylon. Black. 20 l - 33 l.	⊗	BC.HTA.00.303.10000
LUG	Tailbag Rearbag	09-	SC64	1680 Ballistic Nylon. Black. 24 l - 36 l.	⊗	BC.HTA.00.304.10000
LUG	Tailbag Rackpack	09-	SC64	1680 Ballistic Nylon. Black. 36 l - 45 l.	⊗	BC.HTA.00.305.10000
LUG	Tailbag Drybag 620	09-	SC64	Tarpaulin. Waterproof. Grey/Black. 62 l - 72 l.	⊗	BC.WPB.00.006.10000
LUG	Tailbag Drybag 80	09-	SC64	Tarpaulin. Waterproof. Grey/Black. 8 l.	⊗	BC.WPB.00.010.10001
LUG	Tailbag Drybag 180	09-	SC64	500D Tarpaulin. Waterproof. Grey/Black. 18 l.	⊗	BC.WPB.00.018.10000
NAV	QUICK-LOCK GPS Mount*	09-	SC64	Shock absorbent. Black.	⊗	GPS.01.646.10200/B
ERG	Bar Riser*	09-	SC64	ø 22 mm. h 25 mm. Black.	⊕	LEH.00.039.150/25/B
SAF	Mirror Extension	09-	SC64	Profile. Black.	⊕	SVL.01.501.10800/B
SAF	Crashbar	09-11	SC64	Black.	⊗	SBL.01.110.10000/B
SAF	Frame Slider Kit	09-	SC64	Frame Silder / model specific mounting. In pairs.	⊗	STP.01.590.10101/B

	CBR 1000 RR Fireblade	Year	Type	Information	TÜV	Order-No.
LUG	BLAZE® H Panniers Set	04-07	SC57	1680 Ballistic Nylon. Black. 2 × 14 l - 21 l. In pairs. Panniers Spacer Bar incl.	⊗	BC.HTA.01.740.10600/B
LUG	BLAZE® H Panniers Set	08-	SC59	1680 Ballistic Nylon. Black. 2 × 14 l - 21 l. In pairs. Panniers Spacer Bar incl.	⊗	BC.HTA.01.740.10400/B
LUG	QUICK-LOCK EVO Tankring	04-	diverse*	Fiber reinforced Nylon. Black. 7 screws.	⊗	TRT.00.640.10600/B
LUG	QUICK-LOCK Tankring	04-	diverse*	Fiber reinforced Nylon. Black. 7 screws.	⊗	TRT.00.475.10600/B
LUG	QUICK-LOCK Tankring Adapter Kit	14-	SC59	Fiber reinforced Nylon. Black. For tank with 5 screws.	⊗	TRT.00.475.30400/B
LUG	QUICK-LOCK EVO Tankring Adapter Kit	14-	SC59	Fiber reinforced Nylon. Black. For tank with 5 screws.	⊗	TRT.00.640.30400/B
LUG	Tankbag Yukon 90	04-	ALL	500D Tarpaulin. Waterproof. Grey/Black. 9 L.	⊗	BC.WPB.00.012.20000
LUG	Tankbag Yukon 90	04-	ALL	500D Tarpaulin. Waterproof. Yellow. 9 L.	⊗	BC.WPB.00.012.20000/Y
LUG	QUICK-LOCK EVO Electric Daypack	04-	ALL	Tankbag 12 V. 5 l - 9 l. Black. 1680 Ballistic Nylon.	⊗	BC.TRE.00.108.20000
LUG	QUICK-LOCK EVO Daypack	04-	ALL	Tankbag. 5 l - 9 l. Black. 1680 Ballistic Nylon.	⊗	BC.TRS.00.108.20001
LUG	QUICK-LOCK EVO Electric Sport	04-	ALL	Tankbag 12 V. 14 l - 21 l. Black. 1680 Ballistic Nylon.	⊗	BC.TRE.00.101.20000
LUG	QUICK-LOCK EVO Sport	04-	ALL	Tankbag. 14 l - 21 l. Black. 1680 Ballistic Nylon.	⊗	BC.TRS.00.101.20001
LUG	QUICK-LOCK EVO Electric Micro	04-	ALL	Tankbag 12 V. 2.5 l - 5 l. Black. 1680 Ballistic Nylon.	⊗	BC.TRE.00.110.20000
LUG	QUICK-LOCK EVO Micro	04-	ALL	Tankbag. 2.5 l - 5 l. Black. 1680 Ballistic Nylon.	⊗	BC.TRS.00.110.20001
LUG	QUICK-LOCK Tankbag ION two	04-	ALL	600D MBD Polyester. Black. 13 l - 20 l.	⊗	BC.TRS.00.202.10000
LUG	QUICK-LOCK Tankbag ION one	04-	ALL	600D MBD Polyester. Black. 5 l - 9 l.	⊗	BC.TRS.00.201.10000
LUG	Tailbag Speedpack	04-	ALL	1680 Ballistic Nylon. Black 75 l - 90 l.	⊗	BC.HTA.00.301.10000
LUG	Tailbag Cargobag	04-	ALL	1680 Ballistic Nylon. Black. 50 l.	⊗	BC.HTA.00.306.10000
LUG	Tailbag Stipstream	04-	ALL	1680 Ballistic Nylon. Black. 13 l.	⊗	BC.HTA.00.307.10000
LUG	Tailbag Racepack	04-	ALL	1680 Ballistic Nylon. Black. 50 l - 65 l.	⊗	BC.HTA.00.302.10000
LUG	Tailbag Rearbag	04-	ALL	1680 Ballistic Nylon. Black. 24 l - 36 l.	⊗	BC.HTA.00.304.10000
LUG	Tailbag Drybag 80	04-	ALL	Tarpaulin. Waterproof. Grey/Black. 8 l.	⊗	BC.WPB.00.010.10001
LUG	Tailbag Drybag 180	04-	ALL	500D Tarpaulin. Waterproof. Grey/Black. 18 l.	⊗	BC.WPB.00.018.10000
LUG	Tailbag Drybag 620	04-	ALL	Tarpaulin. Waterproof. Grey/Black. 62 l - 72 l.	⊗	BC.WPB.00.006.10000
NAV	Ball Clamp Kit 12.5 mm - 25.0 mm	08-	SC59	Hole ø 12.5 mm - 25.0 mm. 1" ball. GPS Mount / Ball / RAM-Arm.	⊗	CPA.00.424.17000/B
SAF	Mirror Extension	04-07	SC57	Link. Black.	⊖	SVL.00.503.100
SAF	Mirror Extension	08-11	SC59	Profile. Black.	⊕	SVL.01.501.10601/B
SAF	Mirror Extension	12-	SC59	Profile. Black.	⊕	SVL.01.501.10300/B
SAF	Frame Slider Kit	04-07	SC57	Frame Silder / model specific mounting. In pairs.	⊗	STP.01.590.10300/B
SAF	Frame Slider Kit	08-11	SC59	Frame Silder / model specific mounting. In pairs.	⊗	STP.01.590.10200/B

	XL 1000 V Varadero	Year	Type	Information	TÜV	Order-No.
LUG	TraX® EVO Pannier System	07-11	SD02/03	Black. Alucases 37 l left and 37 l right. EVO Side Carrier. Adapter Kit. Lock Cylinder-Set.	⊗	KFT.01.624.50000/B
LUG	TraX® EVO Pannier System	07-11	SD02/03	Silver. Alucases 37 l left and 37 l right. EVO Side Carrier. Adapter Kit. Lock Cylinder-Set.	⊗	KFT.01.624.50000/S
LUG	TraX® EVO Pannier System	07-11	SD02/03	Black. Alucases 45 l left and 45 l right. EVO Side Carrier. Adapter Kit. Lock Cylinder-Set.	⊗	KFT.01.624.50100/B
LUG	TraX® EVO Pannier System	07-11	SD02/03	Silver. Alucases 45 l left and 45 l right. EVO Side Carrier. Adapter Kit. Lock Cylinder-Set.	⊗	KFT.01.624.50100/S
LUG	QUICK-LOCK EVO Side Carrier	01-06	SD02	Black. Without Adapter Kit.	⊗	KFT.01.231.20000/B
LUG	QUICK-LOCK EVO Side Carrier	07-11	SD02/03	Black. Without Adapter Kit.	⊗	KFT.01.624.200
LUG	ALU-RACK	98-06	SD01/02	Silver. For QUICK-LOCK Adapter Plate.	⊗	GPT.01.336.100/S
LUG	ALU-RACK	07-11	SD02/03	Black. For QUICK-LOCK Adapter Plate.	⊗	GPT.01.625.100/B
LUG	STEEL-RACK	98-06	SD01/02	Black. For TraX® Adapter Kit and original T-RaY baseplates.	⊗	GPT.01.336.20002/B
LUG	STEEL-RACK	07-11	SD02/03	Black. For TraX® Adapter Kit and original T-RaY baseplates.	⊗	GPT.01.625.20002/B
LUG	QUICK-LOCK EVO Tankring	01-11	ALL	Fiber reinforced Nylon. Black. 7 screws.	⊗	TRT.00.640.10600/B
LUG	QUICK-LOCK Tankring	01-11	ALL	Fiber reinforced Nylon. Black. 7 screws.	⊗	TRT.00.475.10600/B
LUG	Tankbag Yukon 90	01-11	ALL	500D Tarpaulin. Waterproof. Grey/Black. 9 L.	⊗	BC.WPB.00.012.20000
LUG	Tankbag Yukon 90	01-11	ALL	500D Tarpaulin. Waterproof. Yellow. 9 L.	⊗	BC.WPB.00.012.20000/Y
LUG	QUICK-LOCK EVO Daypack	01-11	ALL	Tankbag. 5 l - 9 l. Black. 1680 Ballistic Nylon.	⊗	BC.TRS.00.108.20001
LUG	QUICK-LOCK EVO Electric Trial	98-11	ALL	Tankbag 12 V. 15 l - 22 l. Black. 1680 Ballistic Nylon.	⊗	BC.TRE.00.102.20000
LUG	QUICK-LOCK EVO Electric Engage	98-11	ALL	Tankbag 12 V. 7 l. Black. 1680 Ballistic Nylon.	⊗	BC.TRE.00.107.20000
LUG	QUICK-LOCK EVO Trial	98-11	ALL	Tankbag. 15 l - 22 l. Black. 1680 Ballistic Nylon.	⊗	BC.TRS.00.102.20001
LUG	QUICK-LOCK EVO Electric Daypack	98-11	ALL	Tankbag 12 V. 5 l - 9 l. Black. 1680 Ballistic Nylon.	⊗	BC.TRE.00.108.20000
LUG	QUICK-LOCK EVO Electric Micro	98-11	ALL	Tankbag 12 V. 2.5 l - 5 l. Black. 1680 Ballistic Nylon.	⊗	BC.TRE.00.110.20000

LUG Luggage Systems NAV Navigation & Power Supply ERG Ergonomics SAF Safety MA Maintenance SMF Style meets Function

\* Additional accessory listings: shop.sw-motech.com

APPLICATIONS



# HONDA

LUG	QUICK-LOCK EVO Engage	98-11	ALL	Tankbag, 7 l. Black. 1680 Ballistic Nylon.	⊗	BC.TRS.00.107.20001
LUG	QUICK-LOCK EVO Micro	98-11	ALL	Tankbag, 2.5 l - 5 l. Black. 1680 Ballistic Nylon.	⊗	BC.TRS.00.110.20001
LUG	QUICK-LOCK Tankbag ION one	01-11	ALL	600D MBD Polyester. Black. 5 l - 9 l.	⊗	BC.TRS.00.201.10000
LUG	QUICK-LOCK Tankbag ION three	98-11	ALL	600D MBD Polyester. Black. 15 l - 22 l.	⊗	BC.TRS.00.203.10000
LUG	Strap Tankbag Enduro	98-11	ALL	Tankbag, 13 l - 22 l. Black. 1680 Ballistic Nylon.	⊗	BC.TRS.00.130.10000
LUG	Strap Tankbag Drybag 130	98-11	ALL	Tarpaulin. Waterproof. Grey/Black. 13 l - 22 l.	⊗	BC.WPB.00.007.10000
LUG	Strap Tankbag ION four	98-11	ALL	600D MBD Polyester. Black. 13 l - 22 l.	⊗	BC.TRS.00.204.10000
LUG	Strap Tankbag Enduro LT	98-11	ALL	Tankbag, 5 l - 7,5 l. Black. 1680 Ballistic Nylon.	⊗	BC.TRS.00.131.10000
LUG	Tailbag Speedpack	98-11	ALL	1680 Ballistic Nylon. Black 75 l - 90 l.	⊗	BC.HTA.00.301.10000
LUG	Tailbag Jetpack	98-11	ALL	1680 Ballistic Nylon. Black. 20 l - 33 l.	⊗	BC.HTA.00.303.10000
LUG	Tailbag Rearbag	98-11	ALL	1680 Ballistic Nylon. Black. 24 l - 36 l.	⊗	BC.HTA.00.304.10000
LUG	Tailbag Cargobag	98-11	ALL	1680 Ballistic Nylon. Black. 50 l.	⊗	BC.HTA.00.306.10000
LUG	Tailbag Rackpack	98-11	ALL	1680 Ballistic Nylon. Black. 36 l - 45 l.	⊗	BC.HTA.00.305.10000
LUG	Tailbag Slipstream	98-11	ALL	1680 Ballistic Nylon. Black. 13 l.	⊗	BC.HTA.00.307.10000
LUG	Tailbag Drybag 620	98-11	ALL	Tarpaulin. Waterproof. Grey/Black. 62 l - 72 l.	⊗	BC.WPB.00.006.10000
LUG	Tailbag Drybag 80	98-11	ALL	Tarpaulin. Waterproof. Grey/Black. 8 l.	⊗	BC.WPB.00.010.10001
LUG	Tailbag Drybag 180	98-11	ALL	500D Tarpaulin. Waterproof. Grey/Black. 18 l.	⊗	BC.WPB.00.018.10000
NAV	Universal GPS Mount Kit Navi Case Pro L*	98-11	ALL	For handlebar Ø 22 / 28 mm, 1 Inch.	⊗	GPS.00.308.30201/B
NAV	QUICK-LOCK GPS Mount*	10-11	SD03	Shock absorbent. Black.	⊗	GPS.01.646.10000/B
ERG	Footrest Kit	01-06	SD02	Stainless steel. Silver.	⊕	FRS.17.011.10000/S
ERG	Footrest Kit	07-11	SD02/03	Stainless steel. Silver.	⊕	FRS.01.011.10400/S
ERG	Footrest Kit	98-00	SD01	Stainless steel. Silver.	⊕	FRS.01.011.10400/S
ERG	Bar Riser*	01-09	SD02	Ø 22 mm. h 25 mm. Black.	⊕	LEH.00.039.150/25/B
SAF	KOBRA Handguard Kit*	01-09	SD02	Black. For original handlebar only. In pairs.	⊗	HPR.00.220.20200/B
SAF	Mirror Extension	01-09	SD02	Universal. Black.	⊕	SVL.00.505.101
SAF	HAWK Fog Light Set	01-11	SD02/03	Black. W/ ECE-Mark. Incl. bike-specific mount, cable harness, power switch. In pairs.	⊗	NSW.01.004.50200/B
SAF	Engine Guard	01-11	SD02/03	Black.	⊗	MSS.01.720.10000/B
SAF	Crashbar	03-03	SD02	Black. For model without ABS. Professional installation recommended.	⊗	SBL.01.225.100
SAF	Crashbar	04-05	SD02	Black. Professional installation recommended.	⊗	SBL.01.320.100
SAF	Crashbar	06-09	SD02	Black. Professional installation recommended.	⊗	SBL.01.322.100
MA	Centerstand	01-09	SD02	Black.	⊕	HPS.01.223.100
MA	Centerstand	98-00	SD01	Black.	⊕	HPS.01.048.100
MA	Centerstand Assist Grip	01-03	SD02	Black. For Centerstand.	⊗	HPS.01.223.910
MA	Centerstand Assist Grip	98-00	SD01	Black. For Centerstand.	⊗	HPS.01.223.910

CB 1100		Year	Type	Information	TÜV	Order-No.
LUG	BLAZE® Panniers Set	12-	SC65	1680 Ballistic Nylon. Black. 2 x 14 l - 21 l. In pairs. Panniers Spacer Bar incl.	⊗	BC.HTA.01.740.10800/B
LUG	AERO ABS Sidecase System	12-	SC65	Black. AERO Sidecase Set made out of ABS / 600D HCF Polyester. 2 x 25 l. Adapter Kit. Anti-Theft Device.	⊗	KFT.01.328.60000/B
LUG	QUICK-LOCK EVO Side Carrier	12-	SC65	Black. Without Adapter Kit. Not in combination with GIVI Trekker.	⊗	KFT.01.328.20000/B
LUG	Strap Tankbag Drybag 130	12-	SC65	Tarpaulin. Waterproof. Grey/Black. 13 l - 22 l.	⊗	BC.WPB.00.007.10000
LUG	Strap Tankbag ION four	12-	SC65	600D MBD Polyester. Black. 13 l - 22 l.	⊗	BC.TRS.00.204.10000
LUG	Strap Tankbag Enduro	12-	SC65	Tankbag, 13 l - 22 l. Black. 1680 Ballistic Nylon.	⊗	BC.TRS.00.130.10000
LUG	Strap Tankbag Enduro LT	12-	SC65	Tankbag, 5 l - 7,5 l. Black. 1680 Ballistic Nylon.	⊗	BC.TRS.00.131.10000
LUG	Tailbag Rearbag	12-	SC65	1680 Ballistic Nylon. Black. 24 l - 36 l.	⊗	BC.HTA.00.304.10000
LUG	Legend Gear Tail Bag LR2	12-	SC65	48 l. Water resistant. Napalon/Canvas. Only for model CB 1100 EX.	⊗	BC.HTA.00.405.10000
LUG	Legend Gear Tail Bag LR1	12-	SC65	17.5 l. Backpack function. Water resistant. Napalon/Canvas. Only for model CB 1100 EX.	⊗	BC.HTA.00.404.10000
LUG	Legend Gear Tank Bag LT1	12-	SC65	3.0 l - 5.5 l. Magnetic fastening. Water resistant. Napalon/Canvas. Only for model CB 1100 EX.	⊗	BC.TRS.00.401.10000
LUG	Legend Gear Tank Bag LT2	12-	SC65	5.5 l. Strap fastening. Water resistant. Napalon/Canvas. Only for model CB 100 EX.	⊗	BC.TRS.00.402.10000
NAV	QUICK-LOCK GPS Mount*	12-	SC65	Shock absorbent. Black.	⊗	GPS.11.646.10201/B
SAF	Mirror Extension	12-	SC65	Universal. Black.	⊕	SVL.00.505.101
SAF	Crashbar	12-	SC65	Black.	⊗	SBL.01.331.10000/B

CBR 1100 XX Blackbird		Year	Type	Information	TÜV	Order-No.
LUG	AERO ABS Sidecase System	01-07	SC35	Black. AERO Sidecase Set made out of ABS / 600D HCF Polyester. 2 x 25 l. Adapter Kit. Anti-Theft Device.	⊗	KFT.01.061.60000/B
LUG	QUICK-LOCK EVO Side Carrier	01-07	SC35	Black.	⊗	KFT.01.061.20001/B
LUG	ALU-RACK	97-07	SC35	Black. For QUICK-LOCK Adapter Plate.	⊗	GPT.01.207.15000/B
LUG	QUICK-LOCK EVO Tankring	99-07	SC35	Fiber reinforced Nylon. Black. 7 screws.	⊗	TRT.00.640.10600/B
LUG	QUICK-LOCK Tankring	99-07	SC35	Fiber reinforced Nylon. Black. 7 screws.	⊗	TRT.00.475.10600/B
LUG	Tankbag Yukon 90	99-07	SC35	500D Tarpaulin. Waterproof. Grey/Black. 9 l.	⊗	BC.WPB.00.012.20000
LUG	Tankbag Yukon 90	99-07	SC35	500D Tarpaulin. Waterproof. Yellow. 9 l.	⊗	BC.WPB.00.012.20000/Y
LUG	QUICK-LOCK EVO Electric Sport	99-07	SC35	Tankbag 12 V. 14 l - 21 l. Black. 1680 Ballistic Nylon.	⊗	BC.TRE.00.101.20000
LUG	QUICK-LOCK EVO Sport	99-07	SC35	Tankbag, 14 l - 21 l. Black. 1680 Ballistic Nylon.	⊗	BC.TRS.00.101.20001

# HONDA

LUG	QUICK-LOCK EVO Electric Daypack	99-07	SC35	Tankbag 12 V. 5 l - 9 l. Black. 1680 Ballistic Nylon.	⊗	BC.TRE.00.108.20000
LUG	QUICK-LOCK EVO Electric Micro	99-07	SC35	Tankbag 12 V. 2.5 l - 5 l. Black. 1680 Ballistic Nylon.	⊗	BC.TRE.00.110.20000
LUG	QUICK-LOCK EVO Daypack	99-07	SC35	Tankbag, 5 l - 9 l. Black. 1680 Ballistic Nylon.	⊗	BC.TRS.00.108.20001
LUG	QUICK-LOCK EVO Micro	99-07	SC35	Tankbag, 2.5 l - 5 l. Black. 1680 Ballistic Nylon.	⊗	BC.TRS.00.110.20001
LUG	QUICK-LOCK Tankbag ION two	99-07	SC35	600D MBD Polyester. Black. 13 l - 20 l.	⊗	BC.TRS.00.202.10000
LUG	QUICK-LOCK Tankbag ION one	99-07	SC35	600D MBD Polyester. Black. 5 l - 9 l.	⊗	BC.TRS.00.201.10000
LUG	Tailbag Speedpack	99-07	SC35	1680 Ballistic Nylon. Black 75 l - 90 l.	⊗	BC.HTA.00.301.10000
LUG	Tailbag Racepack	99-07	SC35	1680 Ballistic Nylon. Black. 50 l - 65 l.	⊗	BC.HTA.00.302.10000
LUG	Tailbag Jetpack	99-07	SC35	1680 Ballistic Nylon. Black. 20 l - 33 l.	⊗	BC.HTA.00.303.10000
LUG	Tailbag Rearbag	99-07	SC35	1680 Ballistic Nylon. Black. 24 l - 36 l.	⊗	BC.HTA.00.304.10000
LUG	Tailbag Cargobag	99-07	SC35	1680 Ballistic Nylon. Black. 50 l.	⊗	BC.HTA.00.306.10000
LUG	Tailbag Rackpack	99-07	SC35	1680 Ballistic Nylon. Black. 36 l - 45 l.	⊗	BC.HTA.00.305.10000
LUG	Tailbag Slipstream	99-07	SC35	1680 Ballistic Nylon. Black. 13 l.	⊗	BC.HTA.00.307.10000
LUG	Tailbag Drybag 620	99-07	SC35	Tarpaulin. Waterproof. Grey/Black. 62 l - 72 l.	⊗	BC.WPB.00.006.10000
LUG	Tailbag Drybag 80	99-07	SC35	Tarpaulin. Waterproof. Grey/Black. 8 l.	⊗	BC.WPB.00.010.10001
LUG	Tailbag Drybag 180	99-07	SC35	500D Tarpaulin. Waterproof. Grey/Black. 18 l.	⊗	BC.WPB.00.018.10000
SAF	Mirror Extension	96-07	SC35	Profile. Black.	⊕	SVL.01.501.104

VFR 1200 F		Year	Type	Information	TÜV	Order-No.
LUG	QUICK-LOCK EVO Side Carrier	09-	SC63	Black. Without Adapter Kit.	⊗	KFT.01.724.20000/B
LUG	QUICK-LOCK Profile Side Carrier	09-	SC63	For GIVI V35 / KAPPA K33N. Black. Adapter Kit incl.	⊗	KFT.01.724.15000/B
LUG	ALU-RACK	09-	SC63	Black. For QUICK-LOCK Adapter Plate.	⊗	GPT.01.723.15000/B
LUG	QUICK-LOCK EVO Tankring	09-	SC63	Fiber reinforced Nylon. Black. 7 screws.	⊗	TRT.00.640.10600/B
LUG	QUICK-LOCK Tankring	09-	SC63	Fiber reinforced Nylon. Black. 7 screws.	⊗	TRT.00.475.10600/B
LUG	Tankbag Yukon 90	09-	SC63	500D Tarpaulin. Waterproof. Grey/Black. 9 l.	⊗	BC.WPB.00.012.20000
LUG	Tankbag Yukon 90	09-	SC63	500D Tarpaulin. Waterproof. Yellow. 9 l.	⊗	BC.WPB.00.012.20000/Y
LUG	QUICK-LOCK EVO Electric City	09-	SC63	Tankbag 12 V. 11 l - 15 l. Black. 1680 Ballistic Nylon.	⊗	BC.TRE.00.104.20000
LUG	QUICK-LOCK EVO Electric Daypack	09-	SC63	Tankbag 12 V. 5 l - 9 l. Black. 1680 Ballistic Nylon.	⊗	BC.TRE.00.108.20000
LUG	QUICK-LOCK EVO City	09-	SC63	Tankbag, 11 l - 15 l. Black. 1680 Ballistic Nylon.	⊗	BC.TRS.00.104.20001
LUG	QUICK-LOCK EVO Electric Micro	09-	SC63	Tankbag 12 V. 2.5 l - 5 l. Black. 1680 Ballistic Nylon.	⊗	BC.TRE.00.110.20000
LUG	QUICK-LOCK EVO Daypack	09-	SC63	Tankbag, 5 l - 9 l. Black. 1680 Ballistic Nylon.	⊗	BC.TRS.00.108.20001
LUG	QUICK-LOCK EVO Micro	09-	SC63	Tankbag, 2.5 l - 5 l. Black. 1680 Ballistic Nylon.	⊗	BC.TRS.00.110.20001
LUG	QUICK-LOCK Tankbag ION one	09-	SC63	600D MBD Polyester. Black. 5 l - 9 l.	⊗	BC.TRS.00.201.10000
LUG	Tailbag Speedpack	09-	SC63	1680 Ballistic Nylon. Black 75 l - 90 l.	⊗	BC.HTA.00.301.10000
LUG	Tailbag Rearbag	09-	SC63	1680 Ballistic Nylon. Black. 24 l - 36 l.	⊗	BC.HTA.00.304.10000
LUG	Tailbag Cargobag	09-	SC63	1680 Ballistic Nylon. Black. 50 l.	⊗	BC.HTA.00.306.10000
LUG	Tailbag Rackpack	09-	SC63	1680 Ballistic Nylon. Black. 36 l - 45 l.	⊗	BC.HTA.00.305.10000
LUG	Tailbag Slipstream	09-	SC63	1680 Ballistic Nylon. Black. 13 l.	⊗	BC.HTA.00.307.10000
LUG	Tailbag Drybag 620	09-	SC63	Tarpaulin. Waterproof. Grey/Black. 62 l - 72 l.	⊗	BC.WPB.00.006.10000
LUG	Tailbag Drybag 80	09-	SC63	Tarpaulin. Waterproof. Grey/Black. 8 l.	⊗	BC.WPB.00.010.10001
LUG	Tailbag Drybag 180	09-	SC63	500D Tarpaulin. Waterproof. Grey/Black. 18 l.	⊗	BC.WPB.00.018.10000
NAV	Universal GPS Mount Kit Navi Case Pro L*	09-	SC63	For handlebar Ø 22 / 28 mm, 1 Inch.	⊗	GPS.00.308.30201/B
SAF	Mirror Extension	09-	SC63	Profile. Black.	⊕	SVL.01.501.10601/B
MA	Centerstand	09-	SC63	Black.	⊕	HPS.01.729.10001/B

VFR 1200 X Crosstourer		Year	Type	Information	TÜV	Order-No.
LUG	TRAX ADV Pannier System	11-	SC70	Black. TRAX ADV Alucases 37 l left and 37 l right. EVO Side Carrier. Adapter Kit. Lock Cylinder-Set.	⊗	KFT.01.660.70000/B
LUG	TRAX ADV Pannier System	11-	SC70	Silver. TRAX ADV Alucases 37 l left and 37 l right. EVO Side Carrier. Adapter Kit. Lock Cylinder-Set.	⊗	KFT.01.660.70000/S
LUG	TRAX ADV Pannier System	11-	SC70	Black. TRAX ADV Alucases 45 l left and 45 l right. EVO Side Carrier. Adapter Kit. Lock Cylinder-Set.	⊗	KFT.01.660.70100/B
LUG	TRAX ADV Pannier System	11-	SC70	Silver. TRAX ADV Alucases 45 l left and 45 l right. EVO Side Carrier. Adapter Kit. Lock Cylinder-Set.	⊗	KFT.01.660.70100/S
LUG	TraX® EVO Pannier System	11-	SC70	Black. Alucases 37 l left and 37 l right. EVO Side Carrier. Adapter Kit. Lock Cylinder-Set.	⊗	KFT.01.660.50000/B
LUG	TraX® EVO Pannier System	11-	SC70	Silver. Alucases 37 l left and 37 l right. EVO Side Carrier. Adapter Kit. Lock Cylinder-Set.	⊗	KFT.01.660.50000/S
LUG	TraX® EVO Pannier System	11-	SC70	Black. Alucases 45 l left and 45 l right. EVO Side Carrier. Adapter Kit. Lock Cylinder-Set.	⊗	KFT.01.660.50100/B
LUG	TraX® EVO Pannier System	11-	SC70	Silver. Alucases 45 l left and 45 l right. EVO Side Carrier. Adapter Kit. Lock Cylinder-Set.	⊗	KFT.01.660.50100/S
LUG	QUICK-LOCK EVO Side Carrier	11-	SC70	Black. Without Adapter Kit.	⊗	KFT.01.660.20000/B
LUG	ALU-RACK	11-	SC70	Black. For QUICK-LOCK Adapter Plate.	⊗	GPT.01.661.15000/B
LUG	STEEL-RACK	11-	SC70	Black. For TraX® Adapter Kit and T-RaY original baseplates.	⊗	GPT.01.661.20002/B
LUG	QUICK-LOCK EVO Tankring	11-13	SC70	Fiber reinforced Nylon. Black. 7 screws.	⊗	TRT.00.640.10600/B
LUG	QUICK-LOCK EVO Tankring Adapter Kit	14-	SC70	Fiber reinforced Nylon. Black. For tank with 5 screws.	⊗	TRT.00.640.30400/B
LUG	QUICK-LOCK Tankring	11-13	SC70	Fiber reinforced Nylon. Black. 7 screws.	⊗	TRT.00.475.10600/B
LUG	QUICK-LOCK Tankring Adapter Kit	14-	SC70	Fiber reinforced Nylon. Black. For tank with 5 screws.	⊗	TRT.00.475.30400/B

\* Additional accessory listings: shop.sw-motech.com

⊕ TÜV certified ⊖ No TÜV certificate ⊕ TÜV certificate in preparation ⊗ TÜV certificate not necessary

LUG Luggage Systems NAV Navigation & Power Supply ERG Ergonomics SAF Safety MA Maintenance SMF Style meets Function

\* Additional accessory listings: shop.sw-motech.com



# HONDA

LUG	Tankbag Yukon 90	11-	SC70	500D Tarpaulin. Waterproof. Grey/Black. 9 L.	⊗	BC.WPB.00.012.20000
LUG	Tankbag Yukon 90	11-	SC70	500D Tarpaulin. Waterproof. Yellow. 9 L.	⊗	BC.WPB.00.012.20000/Y
LUG	QUICK-LOCK EVO Electric GS	11-	SC70	Tankbag 12 V. 16 l – 22 l. Black. 1680 Ballistic Nylon.	⊗	BC.TRE.00.103.20000
LUG	QUICK-LOCK EVO GS	11-	SC70	Tankbag. 16 l – 22 l. Black. 1680 Ballistic Nylon.	⊗	BC.TRS.00.103.20001
LUG	QUICK-LOCK EVO Electric City	11-	SC70	Tankbag 12 V. 11 l – 15 l. Black. 1680 Ballistic Nylon.	⊗	BC.TRE.00.104.20000
LUG	QUICK-LOCK EVO Electric Daypack	11-	SC70	Tankbag 12 V. 5 l – 9 l. Black. 1680 Ballistic Nylon.	⊗	BC.TRE.00.108.20000
LUG	QUICK-LOCK EVO City	11-	SC70	Tankbag. 11 l – 15 l. Black. 1680 Ballistic Nylon.	⊗	BC.TRS.00.104.20001
LUG	QUICK-LOCK EVO Electric Micro	11-	SC70	Tankbag 12 V. 2.5 l – 5 l. Black. 1680 Ballistic Nylon.	⊗	BC.TRE.00.110.20000
LUG	QUICK-LOCK EVO Daypack	11-	SC70	Tankbag. 5 l – 9 l. Black. 1680 Ballistic Nylon.	⊗	BC.TRS.00.108.20001
LUG	QUICK-LOCK EVO Micro	11-	SC70	Tankbag. 2.5 l – 5 l. Black. 1680 Ballistic Nylon.	⊗	BC.TRS.00.110.20001
LUG	QUICK-LOCK Tankbag ION one	11-	SC70	600D MBD Polyester. Black. 5 L – 9 L.	⊗	BC.TRS.00.201.10000
LUG	Tailbag Speedpack	11-	SC70	1680 Ballistic Nylon. Black 75 l – 90 l.	⊗	BC.HTA.00.301.10000
LUG	Tailbag Slipstream	11-	SC70	1680 Ballistic Nylon. Black. 13 l.	⊗	BC.HTA.00.307.10000
LUG	Tailbag Rearbag	11-	SC70	1680 Ballistic Nylon. Black. 24 l – 36 l.	⊗	BC.HTA.00.304.10000
LUG	Tailbag Cargobag	11-	SC70	1680 Ballistic Nylon. Black. 50 l.	⊗	BC.HTA.00.306.10000
LUG	Tailbag Rackpack	11-	SC70	1680 Ballistic Nylon. Black. 36 l – 45 l.	⊗	BC.HTA.00.305.10000
LUG	Tailbag Drybag 80	11-	SC70	Tarpaulin. Waterproof. Grey/Black. 8 l.	⊗	BC.WPB.00.010.10001
LUG	Tailbag Drybag 180	11-	SC70	500D Tarpaulin. Waterproof. Grey/Black. 18 l.	⊗	BC.WPB.00.018.10000
LUG	Tailbag Drybag 620	11-	SC70	Tarpaulin. Waterproof. Grey/Black. 62 l – 72 l.	⊗	BC.WPB.00.006.10000
NAV	QUICK-LOCK GPS Mount*	11-	SC70	Shock absorbent. Black.	⊗	GPS.01.646.10500/B
ERG	Footrest Kit	11-	SC70	Stainless steel. Silver.	⊕	FRS.01.011.10302/S
SAF	KOBRA Handguard Kit*	11-	SC70	Black. For original handlebar only. In pairs.	⊗	HPR.00.220.20200/B
SAF	Mirror Extension	11-	SC70	Universal. Black.	⊕	SVL.00.505.101
SAF	HAWK LED Fog Light Set	11-	SC70	Black. ECE-Mark. Fog lights / Light Mount / power switch / cable harness. In pairs.	⊗	NSW.01.004.60300/B
SAF	Engine Guard	11-	SC70	Silver.	⊗	MSS.01.663.10001/S
SAF	Crashbar	11-	SC70	Black.	⊗	SBL.01.662.10001/B
MA	Centerstand	11-	SC70	Black.	⊕	HPS.01.111.10000/B

	CB 1300	Year	Type	Information	TÜV	Order-No.
LUG	QUICK-LOCK EVO Side Carrier	03-09	SC54	Black. Without Adapter Kit.	⊗	KFT.01.251.200
LUG	ALU-RACK	03-09	SC54	Black. For QUICK-LOCK Adapter Plate.	⊗	GPT.01.254.100/B
LUG	ALU-RACK	03-09	SC54	Silver. For QUICK-LOCK Adapter Plate.	⊗	GPT.01.254.100/S
LUG	QUICK-LOCK EVO Tankring	03-09	SC54	Fiber reinforced Nylon. Black. 7 screws.	⊗	TRT.00.640.10600/B
LUG	QUICK-LOCK Tankring	03-09	SC54	Fiber reinforced Nylon. Black. 7 screws.	⊗	TRT.00.475.10600/B
LUG	Tankbag Yukon 90	03-09	SC54	500D Tarpaulin. Waterproof. Grey/Black. 9 l.	⊗	BC.WPB.00.012.20000
LUG	Tankbag Yukon 90	03-09	SC54	500D Tarpaulin. Waterproof. Yellow. 9 l.	⊗	BC.WPB.00.012.20000/Y
LUG	QUICK-LOCK EVO Electric Sport	03-09	SC54	Tankbag 12 V. 14 l – 21 l. Black. 1680 Ballistic Nylon.	⊗	BC.TRE.00.101.20000
LUG	QUICK-LOCK EVO Sport	03-09	SC54	Tankbag. 14 l – 21 l. Black. 1680 Ballistic Nylon.	⊗	BC.TRS.00.101.20001
LUG	QUICK-LOCK EVO Electric Daypack	03-09	SC54	Tankbag 12 V. 5 l – 9 l. Black. 1680 Ballistic Nylon.	⊗	BC.TRE.00.108.20000
LUG	QUICK-LOCK EVO Electric Micro	03-09	SC54	Tankbag 12 V. 2.5 l – 5 l. Black. 1680 Ballistic Nylon.	⊗	BC.TRE.00.110.20000
LUG	QUICK-LOCK EVO Daypack	03-09	SC54	Tankbag. 5 l – 9 l. Black. 1680 Ballistic Nylon.	⊗	BC.TRS.00.108.20001
LUG	QUICK-LOCK EVO Micro	03-09	SC54	Tankbag. 2.5 l – 5 l. Black. 1680 Ballistic Nylon.	⊗	BC.TRS.00.110.20001
LUG	QUICK-LOCK Tankbag ION two	03-09	SC54	600D MBD Polyester. Black. 13 L – 20 L.	⊗	BC.TRS.00.202.10000
LUG	QUICK-LOCK Tankbag ION one	03-09	SC54	600D MBD Polyester. Black. 5 L – 9 L.	⊗	BC.TRS.00.201.10000
LUG	Tailbag Speedpack	03-09	SC54	1680 Ballistic Nylon. Black 75 l – 90 l.	⊗	BC.HTA.00.301.10000
LUG	Tailbag Racepack	03-09	SC54	1680 Ballistic Nylon. Black. 50 l – 65 l.	⊗	BC.HTA.00.302.10000
LUG	Tailbag Jetpack	03-09	SC54	1680 Ballistic Nylon. Black. 20 l – 33 l.	⊗	BC.HTA.00.303.10000
LUG	Tailbag Rearbag	03-09	SC54	1680 Ballistic Nylon. Black. 24 l – 36 l.	⊗	BC.HTA.00.304.10000
LUG	Tailbag Cargobag	03-09	SC54	1680 Ballistic Nylon. Black. 50 l.	⊗	BC.HTA.00.306.10000
LUG	Tailbag Rackpack	03-09	SC54	1680 Ballistic Nylon. Black. 36 l – 45 l.	⊗	BC.HTA.00.305.10000
LUG	Tailbag Slipstream	03-09	SC54	1680 Ballistic Nylon. Black. 13 l.	⊗	BC.HTA.00.307.10000
LUG	Tailbag Drybag 620	03-09	SC54	Tarpaulin. Waterproof. Grey/Black. 62 l – 72 l.	⊗	BC.WPB.00.006.10000
LUG	Tailbag Drybag 80	03-09	SC54	Tarpaulin. Waterproof. Grey/Black. 8 l.	⊗	BC.WPB.00.010.10001
LUG	Tailbag Drybag 180	03-09	SC54	500D Tarpaulin. Waterproof. Grey/Black. 18 l.	⊗	BC.WPB.00.018.10000
NAV	QUICK-LOCK GPS Mount*	03-09	SC54	Shock absorbent. Black.	⊗	GPS.01.646.10000/B
ERG	Footrest Kit	03-09	SC54	Stainless steel. Silver.	⊕	FRS.01.011.10400/S
ERG	Bar Riser*	03-09	SC54	ø 22 mm. h 20 mm. Black.	⊕	LEH.00.039.150/20/B
SAF	KOBRA Handguard Kit*	03-09	SC54	Black. For 22 mm handlebars. 1-point attachment. For non-ABS models.	⊗	HPR.00.220.25000/B
SAF	Mirror Extension	03-09	SC54	Universal. Black.	⊕	SVL.00.505.101
SAF	Crashbar	03-09	SC54	Black.	⊗	SBL.01.253.10002/B
MA	Centerstand	03-09	SC54	Black.	⊕	HPS.01.581.10000/B

	CB 1300 S	Year	Type	Information	TÜV	Order-No.
LUG	AERO ABS Sidecase System	10-	SC54	Black. AERO Sidecase Set made out of ABS / 600D HCF Polyester. 2 × 25 l. Adaper Kit. Anti-Theft Device.	⊗	KFT.01.122.60000/B

\* Additional accessory listings: shop.sw-motech.com

⊕ TÜV certified ⊖ No TÜV certificate ⊕ TÜV certificate in preparation ⊗ TÜV certificate not necessary

# HONDA / HUSQVARNA

LUG	QUICK-LOCK EVO Side Carrier	05-09	SC54	Black. Without Adapter Kit.	⊗	KFT.01.251.200
LUG	QUICK-LOCK EVO Side Carrier	10-	SC54	Black. Without Adapter Kit.	⊗	KFT.01.122.20000/B
LUG	ALU-RACK	05-09	SC54	Black. For QUICK-LOCK Adapter Plate.	⊗	GPT.01.254.100/B
LUG	ALU-RACK	05-09	SC54	Silver. For QUICK-LOCK Adapter Plate.	⊗	GPT.01.254.100/S
LUG	ALU-RACK	10-	SC54	Black. For QUICK-LOCK Adapter Plate.	⊗	GPT.01.126.10000/B
LUG	QUICK-LOCK EVO Tankring	05-	SC54	Fiber reinforced Nylon. Black. 7 screws.	⊗	TRT.00.640.10600/B
LUG	QUICK-LOCK Tankring	05-	SC54	Fiber reinforced Nylon. Black. 7 screws.	⊗	TRT.00.475.10600/B
LUG	Tankbag Yukon 90	05-	SC54	500D Tarpaulin. Waterproof. Grey/Black. 9 l.	⊗	BC.WPB.00.012.20000
LUG	Tankbag Yukon 90	05-	SC54	500D Tarpaulin. Waterproof. Yellow. 9 l.	⊗	BC.WPB.00.012.20000/Y
LUG	QUICK-LOCK EVO Electric Sport	05-	SC54	Tankbag 12 V. 14 l – 21 l. Black. 1680 Ballistic Nylon.	⊗	BC.TRE.00.101.20000
LUG	QUICK-LOCK EVO Sport	05-	SC54	Tankbag. 14 l – 21 l. Black. 1680 Ballistic Nylon.	⊗	BC.TRS.00.101.20001
LUG	QUICK-LOCK EVO Electric Daypack	05-	SC54	Tankbag 12 V. 5 l – 9 l. Black. 1680 Ballistic Nylon.	⊗	BC.TRE.00.108.20000
LUG	QUICK-LOCK EVO Electric Micro	05-	SC54	Tankbag 12 V. 2.5 l – 5 l. Black. 1680 Ballistic Nylon.	⊗	BC.TRE.00.110.20000
LUG	QUICK-LOCK EVO Daypack	05-	SC54	Tankbag. 5 l – 9 l. Black. 1680 Ballistic Nylon.	⊗	BC.TRS.00.108.20001
LUG	QUICK-LOCK EVO Micro	05-	SC54	Tankbag. 2.5 l – 5 l. Black. 1680 Ballistic Nylon.	⊗	BC.TRS.00.110.20001
LUG	QUICK-LOCK Tankbag ION two	05-	SC54	600D MBD Polyester. Black. 13 L – 20 L.	⊗	BC.TRS.00.202.10000
LUG	QUICK-LOCK Tankbag ION one	05-	SC54	600D MBD Polyester. Black. 5 L – 9 L.	⊗	BC.TRS.00.201.10000
LUG	Tailbag Speedpack	05-	SC54	1680 Ballistic Nylon. Black 75 l – 90 l.	⊗	BC.HTA.00.301.10000
LUG	Tailbag Racepack	05-	SC54	1680 Ballistic Nylon. Black. 50 l – 65 l.	⊗	BC.HTA.00.302.10000
LUG	Tailbag Jetpack	05-	SC54	1680 Ballistic Nylon. Black. 20 l – 33 l.	⊗	BC.HTA.00.303.10000
LUG	Tailbag Rearbag	05-	SC54	1680 Ballistic Nylon. Black. 24 l – 36 l.	⊗	BC.HTA.00.304.10000
LUG	Tailbag Cargobag	05-	SC54	1680 Ballistic Nylon. Black. 50 l.	⊗	BC.HTA.00.306.10000
LUG	Tailbag Rackpack	05-	SC54	1680 Ballistic Nylon. Black. 36 l – 45 l.	⊗	BC.HTA.00.305.10000
LUG	Tailbag Slipstream	05-	SC54	1680 Ballistic Nylon. Black. 13 l.	⊗	BC.HTA.00.307.10000
LUG	Tailbag Drybag 80	05-	SC54	Tarpaulin. Waterproof. Grey/Black. 8 l.	⊗	BC.WPB.00.010.10001
LUG	Tailbag Drybag 180	05-	SC54	500D Tarpaulin. Waterproof. Grey/Black. 18 l.	⊗	BC.WPB.00.018.10000
LUG	Tailbag Drybag 620	05-	SC54	Tarpaulin. Waterproof. Grey/Black. 62 l – 72 l.	⊗	BC.WPB.00.006.10000
NAV	QUICK-LOCK GPS Mount*	05-	SC54	Shock absorbent. Black.	⊗	GPS.01.646.10000/B
ERG	Footrest Kit	05-	SC54	Stainless steel. Silver.	⊕	FRS.01.011.10400/S
ERG	Bar Riser*	05-	SC54	ø 22 mm. h 20 mm. Black.	⊕	LEH.00.039.150/20/B
SAF	KOBRA Handguard Kit*	05-	SC54	Black. For 22 mm handlebars. 1-point attachment. For non-ABS models.	⊗	HPR.00.220.25000/B
SAF	Mirror Extension	05-	SC54	Link. Black.	⊖	SVL.00.503.100
SAF	Mirror Extension	05-	SC54	Profile. Black.	⊕	SVL.01.501.11200/B
SAF	Crashbar	05-	SC54	Black.	⊗	SBL.01.253.10002/B
MA	Centerstand	05-	SC54	Black.	⊕	HPS.01.581.10000/B

# HUSQVARNA

	TR 650 Strada	Year	Type	Information	TÜV	Order-No.
LUG	AERO ABS Sidecase System	12-	A8	Black. AERO Sidecase Set made out of ABS / 600D HCF Polyester. 2 × 25 l. Adaper Kit. Anti-Theft Device.	⊗	KFT.03.309.60000/B
LUG	TRAX ADV Pannier System	12-	A8	Black. TRAX ADV Alucases 37 l left and 37 l right. EVO Side Carrier. Adapter Kit. Lock Cylinder-Set.	⊗	KFT.03.309.70000/B
LUG	TRAX ADV Pannier System	12-	A8	Silver. TRAX ADV Alucases 37 l left and 37 l right. EVO Side Carrier. Adapter Kit. Lock Cylinder-Set.	⊗	KFT.03.309.70000/S
LUG	TRAX ADV Pannier System	12-	A8	Black. TRAX ADV Alucases 45 l left and 45 l right. EVO Side Carrier. Adapter Kit. Lock Cylinder-Set.	⊗	KFT.03.309.70100/B
LUG	TRAX ADV Pannier System	12-	A8	Silver. TRAX ADV Alucases 45 l left and 45 l right. EVO Side Carrier. Adapter Kit. Lock Cylinder-Set.	⊗	KFT.03.309.70100/S
LUG	TraX® EVO Pannier System	12-	A8	Black. Alucases 37 l left and 37 l right. EVO Side Carrier. Adapter Kit. Lock Cylinder-Set.	⊗	KFT.03.309.50000/B
LUG	TraX® EVO Pannier System	12-	A8	Silver. Alucases 37 l left and 37 l right. EVO Side Carrier. Adapter Kit. Lock Cylinder-Set.	⊗	KFT.03.309.50000/S
LUG	TraX® EVO Pannier System	12-	A8	Black. Alucases 45 l left and 45 l right. EVO Side Carrier. Adapter Kit. Lock Cylinder-Set.	⊗	KFT.03.309.50100/B
LUG	TraX® EVO Pannier System	12-	A8	Silver. Alucases 45 l left and 45 l right. EVO Side Carrier. Adapter Kit. Lock Cylinder-Set.	⊗	KFT.03.309.50100/S
LUG	QUICK-LOCK EVO Side Carrier	12-	A8	Black. Without Adapter Kit.	⊗	KFT.03.309.20000/B
LUG	ALU-RACK	12-	A8	Black. For QUICK-LOCK Adapter Plate.	⊗	GPT.03.289.15000/B
LUG	STEEL-RACK	12-	A8	Black.	⊗	GPT.03.289.20002/B
LUG	Strap Tankbag Drybag 130	12-	A8	Tarpaulin. Waterproof. Grey/Black. 13 l – 22 l.	⊗	BC.WPB.00.007.10000
LUG	Strap Tankbag Enduro LT	12-	A8	Tankbag, 5 L – 7,5 L. Black. 1680 Ballistic Nylon.	⊗	BC.TRS.00.131.10000
LUG	Strap Tankbag Enduro	12-	A8	Tankbag, 13 L – 22 L. Black. 1680 Ballistic Nylon.	⊗	BC.TRS.00.130.10000
LUG	Strap Tankbag ION four	12-	A8	600D MBD Polyester. Black. 13 L – 22 L.	⊗	BC.TRS.00.204.10000
LUG	Tailbag Slipstream	12-	A8	1680 Ballistic Nylon. Black. 13 l.	⊗	BC.HTA.00.307.10000
LUG	Tailbag Jetpack	12-	A8	1680 Ballistic Nylon. Black. 20 l – 33 l.	⊗	BC.HTA.00.303.10000
LUG	Tailbag Rearbag	12-	A8	1680 Ballistic Nylon. Black. 24 l – 36 l.	⊗	BC.HTA.00.304.10000

LUG Luggage Systems NAV Navigation & Power Supply ERG Ergonomics SAF Safety MA Maintenance SMF Style meets Function

\* Additional accessory listings: shop.sw-motech.com



# HUSQVARNA / KAWASAKI

LUG	Tailbag Backpack	12-	A8	1680 Ballistic Nylon. Black. 36 l - 45 L.	⊖	BC.HTA.00.305.10000
NAV	QUICK-LOCK GPS Mount*	12-	A8	Shock absorbent. Black.	⊖	GPS.07.646.10101/B
ERG	Footrest Kit	12-	A8	Stainless steel. Silver.	⊕	FRS.03.011.10000/S
SAF	KOBRA Handguard Kit*	12-	A8	Black. For original handlebar only. In pairs.	⊖	HPR.00.220.21100/B
SAF	Mirror Extension	12-	A8	Universal. Black.	⊕	SVL.00.505.101
SAF	Engine Guard	12-	A8	Black / Silver.	⊖	MSS.03.325.10000/B
SAF	Crashbar	12-	A8	Black.	⊖	SBL.03.319.10000/B
SAF	Sidestand Foot	12-	A8	Black/Silver. Foot/mounting.	⊖	STS.07.102.10100/S
MA	Centerstand	12-	A8	Black.	⊕	HPS.03.302.10000/B
SMF	Brake Cylinder Guard	12-	A8	Silver.	⊖	BPS.07.175.10101/S

	TR 650 Terra	Year	Type	Information	TÜV	Order-No.
LUG	AERO ABS Sidecase System	12-	A8	Black. AERO Sidecase Set made out of ABS / 600D HCF Polyester. 2 × 25 L. Adapter Kit. Anti-Theft Device.	⊖	KFT.03.309.60000/B
LUG	TRAX ADV Pannier System	12-	A8	Black. TRAX ADV Alucases 37 L left and 37 L right. EVO Side Carrier. Adapter Kit. Lock Cylinder-Set.	⊖	KFT.03.309.70000/B
LUG	TRAX ADV Pannier System	12-	A8	Silver. TRAX ADV Alucases 37 L left and 37 L right. EVO Side Carrier. Adapter Kit. Lock Cylinder-Set.	⊖	KFT.03.309.70000/S
LUG	TRAX ADV Pannier System	12-	A8	Black. TRAX ADV Alucases 45 L left and 45 L right. EVO Side Carrier. Adapter Kit. Lock Cylinder-Set.	⊖	KFT.03.309.70100/B
LUG	TRAX ADV Pannier System	12-	A8	Silver. TRAX ADV Alucases 45 L left and 45 L right. EVO Side Carrier. Adapter Kit. Lock Cylinder-Set.	⊖	KFT.03.309.70100/S
LUG	TraX® EVO Pannier System	12-	A8	Black. Alucases 37 L left and 37 L right. EVO Side Carrier. Adapter Kit. Lock Cylinder-Set.	⊖	KFT.03.309.50000/B
LUG	TraX® EVO Pannier System	12-	A8	Silver. Alucases 37 L left and 37 L right. EVO Side Carrier. Adapter Kit. Lock Cylinder-Set.	⊖	KFT.03.309.50000/S
LUG	TraX® EVO Pannier System	12-	A8	Black. Alucases 45 L left and 45 L right. EVO Side Carrier. Adapter Kit. Lock Cylinder-Set.	⊖	KFT.03.309.50100/B
LUG	TraX® EVO Pannier System	12-	A8	Silver. Alucases 45 L left and 45 L right. EVO Side Carrier. Adapter Kit. Lock Cylinder-Set.	⊖	KFT.03.309.50100/S
LUG	QUICK-LOCK EVO Side Carrier	12-	A8	Black. Without Adapter Kit.	⊖	KFT.03.309.20000/B
LUG	ALU-RACK	12-	A8	Black. For QUICK-LOCK Adapter Plate.	⊖	GPT.03.289.15000/B
LUG	STEEL-RACK	12-	A8	Black.	⊖	GPT.03.289.20002/B
LUG	Strap Tankbag Drybag 130	12-	A8	Tarpaulin. Waterproof. Grey/Black. 13 l - 22 L.	⊖	BC.WPB.00.007.10000
LUG	Strap Tankbag ION four	12-	A8	600D MBD Polyester. Black. 13 L - 22 L.	⊖	BC.TRS.00.204.10000
LUG	Strap Tankbag Enduro	12-	A8	Tankbag, 13 L - 22 L. Black. 1680 Ballistic Nylon.	⊖	BC.TRS.00.130.10000
LUG	Strap Tankbag Enduro LT	12-	A8	Tankbag, 5 L - 7,5 L. Black. 1680 Ballistic Nylon.	⊖	BC.TRS.00.131.10000
LUG	Tailbag Jetpack	12-	A8	1680 Ballistic Nylon. Black. 20 l - 33 L.	⊖	BC.HTA.00.303.10000
LUG	Tailbag Rearbag	12-	A8	1680 Ballistic Nylon. Black. 24 l - 36 L.	⊖	BC.HTA.00.304.10000
LUG	Tailbag Backpack	12-	A8	1680 Ballistic Nylon. Black. 36 l - 45 L.	⊖	BC.HTA.00.305.10000
LUG	Tailbag Slipstream	12-	A8	1680 Ballistic Nylon. Black. 13 l.	⊖	BC.HTA.00.307.10000
NAV	QUICK-LOCK GPS Mount*	12-	A8	Shock absorbent. Black.	⊖	GPS.07.646.10101/B
ERG	Footrest Kit	12-	A8	Stainless steel. Silver.	⊕	FRS.03.011.10000/S
SAF	KOBRA Handguard Kit*	12-	A8	Black. For original handlebar only. In pairs.	⊖	HPR.00.220.21100/B
SAF	Mirror Extension	12-	A8	Universal. Black.	⊕	SVL.00.505.101
SAF	Engine Guard	12-	A8	Black / Silver.	⊖	MSS.03.325.10000/B
SAF	Crashbar	12-	A8	Black.	⊖	SBL.03.319.10000/B
SAF	Sidestand Foot	12-	A8	Black/Silver. Foot/mounting.	⊖	STS.07.102.10100/S
MA	Centerstand	12-	A8	Black.	⊕	HPS.03.302.10000/B
SMF	Brake Cylinder Guard	12-	A8	Silver.	⊖	BPS.07.175.10101/S

	Nuda 900 / R	Year	Type	Information	TÜV	Order-No.
LUG	Tailbag Rearbag	11-	A7	1680 Ballistic Nylon. Black. 24 l - 36 L.	⊖	BC.HTA.00.304.10000
LUG	Tailbag Slipstream	11-	A7	1680 Ballistic Nylon. Black. 13 l.	⊖	BC.HTA.00.307.10000
NAV	QUICK-LOCK GPS Mount*	11-	A7	Shock absorbent. Black.	⊖	GPS.07.646.10600/B
ERG	Footrest Kit	11-	A7	Stainless steel. Silver.	⊕	FRS.13.011.10101/S
SAF	KOBRA Handguard Kit*	11-	A7	Black. For original handlebar only. In pairs.	⊖	HPR.00.220.21400/B
SAF	Mirror Extension	11-	A7	Universal. Black.	⊕	SVL.00.505.10600/B
SAF	Engine Guard	11-	A7	Black/Silver.	⊖	MSS.07.560.10002/S
SAF	Rear Axle Slider Kit	11-	A7	Black. Frame Slider / bike-specific mounting. In pairs.	⊖	STP.07.176.10500/B
SAF	Front Axle Slider Kit	11-	A7	Black. Frame Slider / bike-specific mounting. In pairs.	⊖	STP.08.176.10300/B

# KAWASAKI

	KAWASAKI model-independent	Year	Type	Information	TÜV	Order-No.
LUG	QUICK-LOCK EVO Tankring KAWASAKI			Fiber reinforced Nylon. Black. 5 screws.	⊖	TRT.00.640.14001/B
LUG	QUICK-LOCK EVO Tankring KAWASAKI			Fiber reinforced Nylon. Black. 7 screws.	⊖	TRT.00.640.13500/B

# KAWASAKI

LUG	QUICK-LOCK Tankring KAWASAKI			Fiber reinforced Nylon. Black. 7 screws.	⊖	TRT.00.475.13500/B
LUG	QUICK-LOCK Tankring KAWASAKI			Fiber reinforced Nylon. Black. 5 screws.	⊖	TRT.00.475.14001/B

	Estrella 250	Year	Type	Information	TÜV	Order-No.
LUG	Legend Gear Tail Bag LR2	96-99	BJ250C	48 L. Water resistant. Napalon/Canvas.	⊖	BC.HTA.00.405.10000
LUG	Legend Gear Tail Bag LR1	96-99	BJ250C	17.5 l. Backpack function. Water resistant. Napalon/Canvas.	⊖	BC.HTA.00.404.10000
LUG	Legend Gear Tank Bag LT1	96-99	BJ250C	3.0 l - 5.5 l. Magnetic fastening. Water resistant. Napalon/Canvas.	⊖	BC.TRS.00.401.10000

	Ninja 250 R	Year	Type	Information	TÜV	Order-No.
LUG	BLAZE® H Panniers Set	08-	EX250K	1680 Ballistic Nylon. Black. 2 × 14 l - 21 l. In pairs. Panniers Spacer Bar incl.	⊖	BC.HTA.08.740.10600/B
LUG	QUICK-LOCK EVO Tankring	08-	EX250K	Fiber reinforced Nylon. Black. 6 screws.	⊖	TRT.00.640.11600/B
LUG	QUICK-LOCK Tankring	08-	EX250K	Fiber reinforced Nylon. Black. 6 screws.	⊖	TRT.00.475.11600/B
LUG	Tankbag Yukon 90	08-	EX250K	500D Tarpaulin. Waterproof. Grey/Black. 9 L.	⊖	BC.WPB.00.012.20000
LUG	Tankbag Yukon 90	08-	EX250K	500D Tarpaulin. Waterproof. Yellow. 9 L.	⊖	BC.WPB.00.012.20000/Y
LUG	QUICK-LOCK EVO Electric Sport	08-	EX250K	Tankbag 12 V. 14 l - 21 l. Black. 1680 Ballistic Nylon.	⊖	BC.TRE.00.101.20000
LUG	QUICK-LOCK EVO Sport	08-	EX250K	Tankbag. 14 l - 21 l. Black. 1680 Ballistic Nylon.	⊖	BC.TRS.00.101.20001
LUG	QUICK-LOCK EVO Electric Daypack	08-	EX250K	Tankbag 12 V. 5 l - 9 l. Black. 1680 Ballistic Nylon.	⊖	BC.TRE.00.108.20000
LUG	QUICK-LOCK EVO Electric Micro	08-	EX250K	Tankbag 12 V. 2.5 l - 5 l. Black. 1680 Ballistic Nylon.	⊖	BC.TRE.00.110.20000
LUG	QUICK-LOCK EVO Daypack	08-	EX250K	Tankbag. 5 l - 9 l. Black. 1680 Ballistic Nylon.	⊖	BC.TRS.00.108.20001
LUG	QUICK-LOCK EVO Micro	08-	EX250K	Tankbag. 2.5 l - 5 l. Black. 1680 Ballistic Nylon.	⊖	BC.TRS.00.110.20001
LUG	QUICK-LOCK Tankbag ION two	08-	EX250K	600D MBD Polyester. Black. 13 L - 20 L.	⊖	BC.TRS.00.202.10000
LUG	QUICK-LOCK Tankbag ION one	08-	EX250K	600D MBD Polyester. Black. 5 L - 9 L.	⊖	BC.TRS.00.201.10000
LUG	Tailbag Speedpack	08-	EX250K	1680 Ballistic Nylon. Black 75 l - 90 l.	⊖	BC.HTA.00.301.10000
LUG	Tailbag Cargobag	08-	EX250K	1680 Ballistic Nylon. Black. 50 l.	⊖	BC.HTA.00.306.10000
LUG	Tailbag Racepack	08-	EX250K	1680 Ballistic Nylon. Black. 50 l - 65 l.	⊖	BC.HTA.00.302.10000
LUG	Tailbag Rearbag	08-	EX250K	1680 Ballistic Nylon. Black. 24 l - 36 l.	⊖	BC.HTA.00.304.10000
LUG	Tailbag Slipstream	08-	EX250K	1680 Ballistic Nylon. Black. 13 l.	⊖	BC.HTA.00.307.10000
LUG	Tailbag Drybag 80	08-	EX250K	Tarpaulin. Waterproof. Grey/Black. 8 l.	⊖	BC.WPB.00.010.10001
LUG	Tailbag Drybag 180	08-	EX250K	500D Tarpaulin. Waterproof. Grey/Black. 18 l.	⊖	BC.WPB.00.018.10000
LUG	Tailbag Drybag 620	08-	EX250K	Tarpaulin. Waterproof. Grey/Black. 62 l - 72 l.	⊖	BC.WPB.00.006.10000
NAV	QUICK-LOCK GPS Mount*	08-	EX250K	Shock absorbent. Black.	⊖	GPS.08.646.10400/B
SAF	Mirror Extension	08-09	EX250K	Profile. Black.	⊕	SVL.08.501.103

	Ninja 300	Year	Type	Information	TÜV	Order-No.
LUG	BLAZE® H Panniers Set	12-	EX300A	1680 Ballistic Nylon. Black. 2 × 14 l - 21 l. In pairs. Panniers Spacer Bar incl.	⊖	BC.HTA.08.740.10600/B
LUG	QUICK-LOCK EVO Tankring	12-	EX300A	Fiber reinforced Nylon. Black. 6 screws.	⊖	TRT.00.640.11600/B
LUG	Tankbag Yukon 90	12-	EX300A	500D Tarpaulin. Waterproof. Grey/Black. 9 L.	⊖	BC.WPB.00.012.20000
LUG	Tankbag Yukon 90	12-	EX300A	500D Tarpaulin. Waterproof. Yellow. 9 L.	⊖	BC.WPB.00.012.20000/Y
LUG	QUICK-LOCK EVO Electric Daypack	12-	EX300A	Tankbag 12 V. 5 l - 9 l. Black. 1680 Ballistic Nylon.	⊖	BC.TRE.00.108.20000
LUG	QUICK-LOCK EVO Electric Micro	12-	EX300A	Tankbag 12 V. 2.5 l - 5 l. Black. 1680 Ballistic Nylon.	⊖	BC.TRE.00.110.20000
LUG	QUICK-LOCK EVO Daypack	12-	EX300A	Tankbag. 5 l - 9 l. Black. 1680 Ballistic Nylon.	⊖	BC.TRS.00.108.20001
LUG	QUICK-LOCK EVO Micro	12-	EX300A	Tankbag. 2.5 l - 5 l. Black. 1680 Ballistic Nylon.	⊖	BC.TRS.00.110.20001
LUG	Tailbag Slipstream	12-	EX300A	1680 Ballistic Nylon. Black. 13 l.	⊖	BC.HTA.00.307.10000
LUG	Tailbag Rearbag	12-	EX300A	1680 Ballistic Nylon. Black. 24 l - 36 l.	⊖	BC.HTA.00.304.10000
NAV	QUICK-LOCK GPS Mount*	12-	EX300A	Shock absorbent. Black.	⊖	GPS.08.646.10400/B
SAF	Mirror Extension	12-	EX300A	Profile. Black.	⊕	SVL.08.501.11200/B

	Z 300	Year	Type	Information	TÜV	Order-No.
LUG	BLAZE® H Panniers Set	15-	ER300A	1680 Ballistic Nylon. Black. 2 × 14 l - 21 l. In pairs. Panniers Spacer Bar incl.	⊖	BC.HTA.08.740.10600/B
LUG	QUICK-LOCK EVO Tankring	15-	ER300A	Fiber reinforced Nylon. Black. 6 screws.	⊖	TRT.00.640.11600/B
LUG	QUICK-LOCK Tankring	15-	ER300A	Fiber reinforced Nylon. Black. 6 screws.	⊖	TRT.00.475.11600/B
LUG	QUICK-LOCK EVO Electric Trial	15-	ER300A	Tankbag 12 V. 15 l - 22 l. Black. 1680 Ballistic Nylon.	⊖	BC.TRE.00.102.20000
LUG	QUICK-LOCK EVO Electric GS	15-	ER300A	Tankbag 12 V. 16 l - 22 l. Black. 1680 Ballistic Nylon.	⊖	BC.TRE.00.103.20000
LUG	QUICK-LOCK EVO Electric City	15-	ER300A	Tankbag 12 V. 11 l - 15 l. Black. 1680 Ballistic Nylon.	⊖	BC.TRE.00.104.20000
LUG	QUICK-LOCK EVO Trial	15-	ER300A	Tankbag. 15 l - 22 l. Black. 1680 Ballistic Nylon.	⊖	BC.TRS.00.102.20001
LUG	QUICK-LOCK EVO GS	15-	ER300A	Tankbag. 16 l - 22 l. Black. 1680 Ballistic Nylon.	⊖	BC.TRS.00.103.20001
LUG	QUICK-LOCK EVO City	15-	ER300A	Tankbag. 11 l - 15 l. Black. 1680 Ballistic Nylon.	⊖	BC.TRS.00.104.20001
LUG	QUICK-LOCK EVO Electric Micro	15-	ER300A	Tankbag 12 V. 2.5 l - 5 l. Black. 1680 Ballistic Nylon.	⊖	BC.TRE.00.110.20000
LUG	QUICK-LOCK EVO Micro	15-	ER300A	Tankbag. 2.5 l - 5 l. Black. 1680 Ballistic Nylon.	⊖	BC.TRS.00.110.20001
LUG	QUICK-LOCK Tankbag ION three	15-	ER300A	600D MBD Polyester. Black. 15 L - 22 L.	⊖	BC.TRS.00.203.10000
LUG	Strap Tankbag Enduro	15-	ER300A	Tankbag, 13 L - 22 L. Black. 1680 Ballistic Nylon.	⊖	BC.TRS.00.130.10000
LUG	Strap Tankbag ION four	15-	ER300A	600D MBD Polyester. Black. 13 L - 22 L.	⊖	BC.TRS.00.204.10000
LUG	Strap Tankbag Enduro LT	15-	ER300A	Tankbag, 5 L - 7,5 L. Black. 1680 Ballistic Nylon.	⊖	BC.TRS.00.131.10000
LUG	Tailbag Racepack	15-	ER300A	1680 Ballistic Nylon. Black. 50 l - 65 l.	⊖	BC.HTA.00.302.10000
LUG	Tailbag Rearbag	15-	ER300A	1680 Ballistic Nylon. Black. 24 l - 36 l.	⊖	BC.HTA.00.304.10000

\* Additional accessory listings: shop.sw-motech.com

⊕ TÜV certified ⊖ No TÜV certificate ⊕ TÜV certificate in preparation ⊖ TÜV certificate not necessary

LUG Luggage Systems NAV Navigation & Power Supply ERG Ergonomics SAF Safety MA Maintenance SMF Style meets Function

\* Additional accessory listings: shop.sw-motech.com



# KAWASAKI

LUG	Tailbag Cargobag	15-	ER300A	1680 Ballistic Nylon. Black. 50 l.	⊗	BC.HTA.00.306.10000
LUG	Tailbag Slipstream	15-	ER300A	1680 Ballistic Nylon. Black. 13 l.	⊗	BC.HTA.00.307.10000
LUG	Tailbag Drybag 620	15-	ER300A	Tarpaulin. Waterproof. Grey/Black. 62 l – 72 l.	⊗	BC.WPB.00.006.10000
NAV	Universal GPS Mount Kit Navi Case Pro L*	15-	ER300A	For handlebar Ø 22 / 28 mm, 1 Inch.	⊗	GPS.00.308.30201/B
SAF	Mirror Extension	15-	ER300A	Universal. Black.	⊕	SVL.00.505.101
SAF	Frame Slider Kit	15-	ER300A	Black.	⊗	STP.08.350.10000/B

	KLE 500	Year	Type	Information	TÜV	Order-No.
LUG	TRAX ADV Pannier System	91-05	LE500A	Black. TRAX ADV Alucases 45 L left and 37 L right. EVO Side Carrier. Adapter Kit. Lock Cylinder-Set.	⊗	KFT.08.326.70000/B
LUG	TRAX ADV Pannier System	91-05	LE500A	Silver. TRAX ADV Alucases 45 L left and 37 L right. EVO Side Carrier. Adapter Kit. Lock Cylinder-Set.	⊗	KFT.08.326.70000/S
LUG	QUICK-LOCK EVO Side Carrier	91-05	LE500A	Black. Without Adapter Kit.	⊗	KFT.08.326.20000/B
LUG	QUICK-LOCK EVO Tankring	91-05	LE500A	Fiber reinforced Nylon. Black. 7 screws.	⊗	TRT.00.640.13500/B
LUG	QUICK-LOCK Tankring	91-05	LE500A	Fiber reinforced Nylon. Black. 7 screws.	⊗	TRT.00.475.13500/B
LUG	Tankbag Yukon 90	91-05	LE500A	500D Tarpaulin. Waterproof. Grey/Black. 9 l.	⊗	BC.WPB.00.012.20000
LUG	Tankbag Yukon 90	91-05	LE500A	500D Tarpaulin. Waterproof. Yellow. 9 l.	⊗	BC.WPB.00.012.20000/Y
LUG	QUICK-LOCK EVO Electric City	91-05	LE500A	Tankbag 12 V. 11 l – 15 l. Black. 1680 Ballistic Nylon.	⊗	BC.TRE.00.104.20000
LUG	QUICK-LOCK EVO Electric Daypack	91-05	LE500A	Tankbag 12 V. 5 l – 9 l. Black. 1680 Ballistic Nylon.	⊗	BC.TRE.00.108.20000
LUG	QUICK-LOCK EVO City	91-05	LE500A	Tankbag. 11 l – 15 l. Black. 1680 Ballistic Nylon.	⊗	BC.TRS.00.104.20001
LUG	QUICK-LOCK EVO Electric Micro	91-05	LE500A	Tankbag 12 V. 2.5 l – 5 l. Black. 1680 Ballistic Nylon.	⊗	BC.TRE.00.110.20000
LUG	QUICK-LOCK EVO Daypack	91-05	LE500A	Tankbag. 5 l – 9 l. Black. 1680 Ballistic Nylon.	⊗	BC.TRS.00.108.20001
LUG	QUICK-LOCK EVO Micro	91-05	LE500A	Tankbag. 2.5 l – 5 l. Black. 1680 Ballistic Nylon.	⊗	BC.TRS.00.110.20001
LUG	QUICK-LOCK Tankbag ION one	91-05	LE500A	600D MBD Polyester. Black. 5 L – 9 L.	⊗	BC.TRS.00.201.10000
LUG	Tailbag Speedpack	91-05	LE500A	1680 Ballistic Nylon. Black 75 l – 90 l.	⊗	BC.HTA.00.301.10000
LUG	Tailbag Racepack	91-05	LE500A	1680 Ballistic Nylon. Black. 50 l – 65 l.	⊗	BC.HTA.00.302.10000
LUG	Tailbag Rearbag	91-05	LE500A	1680 Ballistic Nylon. Black. 24 l – 36 l.	⊗	BC.HTA.00.304.10000
LUG	Tailbag Cargobag	91-05	LE500A	1680 Ballistic Nylon. Black. 50 l.	⊗	BC.HTA.00.306.10000
LUG	Tailbag Slipstream	91-05	LE500A	1680 Ballistic Nylon. Black. 36 l – 45 l.	⊗	BC.HTA.00.305.10000
LUG	Tailbag Slipstream	91-05	LE500A	1680 Ballistic Nylon. Black. 13 l.	⊗	BC.HTA.00.307.10000
LUG	Tailbag Drybag 620	91-05	LE500A	Tarpaulin. Waterproof. Grey/Black. 62 l – 72 l.	⊗	BC.WPB.00.006.10000
LUG	Tailbag Drybag 80	91-05	LE500A	Tarpaulin. Waterproof. Grey/Black. 8 l.	⊗	BC.WPB.00.010.10001
LUG	Tailbag Drybag 180	91-05	LE500A	500D Tarpaulin. Waterproof. Grey/Black. 18 l.	⊗	BC.WPB.00.018.10000
ERG	Footrest Kit	91-05	LE500A	Stainless steel. Silver.	⊕	FRS.08.011.10300/S
ERG	Barback*	91-05	LE500A	ø 22 mm. Up 31 mm. Back 22 mm. Black.	⊕	LEH.00.039.152/B
ERG	Bar Riser*	91-05	LE500A	ø 22 mm. h 30 mm. Black.	⊕	LEH.00.039.150/30/B
ERG	Bar Converter*	91-06	LE500A	ø 22 mm to ø 28 mm. Black. TÜV-certified when used with LSL or Nonshock Endurance handlebar.	⊖	LEH.00.039.160/B
SAF	KOBRA Handguard Kit*	91-05	LE500A	Black.	⊗	HPR.00.666.20500/BK
SAF	Mirror Extension	91-06	LE500A	Universal. Black.	⊕	SVL.00.505.10500/B
SAF	Crashbar	91-05	LE500A	Black.	⊗	SBL.08.327.100
MA	Centerstand	91-06	LE500A	Black.	⊕	HPS.08.055.100

	Ninja 500 R	Year	Type	Information	TÜV	Order-No.
LUG	QUICK-LOCK EVO Tankring	08-09	N5R	Fiber reinforced Nylon. Black. 7 screws.	⊗	TRT.00.640.13500/B
LUG	QUICK-LOCK Tankring	08-09	N5R	Fiber reinforced Nylon. Black. 7 screws.	⊗	TRT.00.475.13500/B
LUG	Tankbag Yukon 90	08-09	N5R	500D Tarpaulin. Waterproof. Grey/Black. 9 l.	⊗	BC.WPB.00.012.20000
LUG	Tankbag Yukon 90	08-09	N5R	500D Tarpaulin. Waterproof. Yellow. 9 l.	⊗	BC.WPB.00.012.20000/Y
LUG	QUICK-LOCK EVO Electric Sport	08-09	N5R	Tankbag 12 V. 14 l – 21 l. Black. 1680 Ballistic Nylon.	⊗	BC.TRE.00.101.20000
LUG	QUICK-LOCK EVO Sport	08-09	N5R	Tankbag. 14 l – 21 l. Black. 1680 Ballistic Nylon.	⊗	BC.TRS.00.101.20001
LUG	QUICK-LOCK EVO Electric Daypack	08-09	N5R	Tankbag 12 V. 5 l – 9 l. Black. 1680 Ballistic Nylon.	⊗	BC.TRE.00.108.20000
LUG	QUICK-LOCK EVO Electric Micro	08-09	N5R	Tankbag 12 V. 2.5 l – 5 l. Black. 1680 Ballistic Nylon.	⊗	BC.TRE.00.110.20000
LUG	QUICK-LOCK EVO Daypack	08-09	N5R	Tankbag. 5 l – 9 l. Black. 1680 Ballistic Nylon.	⊗	BC.TRS.00.108.20001
LUG	QUICK-LOCK EVO Micro	08-09	N5R	Tankbag. 2.5 l – 5 l. Black. 1680 Ballistic Nylon.	⊗	BC.TRS.00.110.20001
LUG	QUICK-LOCK Tankbag ION two	08-09	N5R	600D MBD Polyester. Black. 13 L – 20 L.	⊗	BC.TRS.00.202.10000
LUG	QUICK-LOCK Tankbag ION one	08-09	N5R	600D MBD Polyester. Black. 5 L – 9 L.	⊗	BC.TRS.00.201.10000
LUG	Tailbag Speedpack	08-09	N5R	1680 Ballistic Nylon. Black 75 l – 90 l.	⊗	BC.HTA.00.301.10000
LUG	Tailbag Racepack	08-09	N5R	1680 Ballistic Nylon. Black. 50 l – 65 l.	⊗	BC.HTA.00.302.10000
LUG	Tailbag Rearbag	08-09	N5R	1680 Ballistic Nylon. Black. 24 l – 36 l.	⊗	BC.HTA.00.304.10000
LUG	Tailbag Cargobag	08-09	N5R	1680 Ballistic Nylon. Black. 50 l.	⊗	BC.HTA.00.306.10000
LUG	Tailbag Slipstream	08-09	N5R	1680 Ballistic Nylon. Black. 13 l.	⊗	BC.HTA.00.307.10000
LUG	Tailbag Drybag 620	08-09	N5R	Tarpaulin. Waterproof. Grey/Black. 62 l – 72 l.	⊗	BC.WPB.00.006.10000
LUG	Tailbag Drybag 80	08-09	N5R	Tarpaulin. Waterproof. Grey/Black. 8 l.	⊗	BC.WPB.00.010.10001
LUG	Tailbag Drybag 180	08-09	N5R	500D Tarpaulin. Waterproof. Grey/Black. 18 l.	⊗	BC.WPB.00.018.10000
SAF	Mirror Extension	08-09	N5R	Hinge l. Black.	⊖	SVL.08.500.100

# KAWASAKI

	Vulcan 500 LTD	Year	Type	Information	TÜV	Order-No.
LUG	Tailbag Speedpack	08-09	V5LTD	1680 Ballistic Nylon. Black 75 l – 90 l.	⊗	BC.HTA.00.301.10000
LUG	Tailbag Racepack	08-09	V5LTD	1680 Ballistic Nylon. Black. 50 l – 65 l.	⊗	BC.HTA.00.302.10000
LUG	Tailbag Rearbag	08-09	V5LTD	1680 Ballistic Nylon. Black. 24 l – 36 l.	⊗	BC.HTA.00.304.10000
LUG	Tailbag Slipstream	08-09	V5LTD	1680 Ballistic Nylon. Black. 13 l.	⊗	BC.HTA.00.307.10000
SAF	Mirror Extension	08-09	V5LTD	Universal. Black.	⊖	SVL.00.505.101

	ZX 6 R Ninja	Year	Type	Information	TÜV	Order-No.
LUG	BLAZE® Panniers Set	09-12	ZX600R	1680 Ballistic Nylon. Black. 2 × 14 l – 21 l. In pairs. Panniers Spacer Bar incl.	⊗	BC.HTA.08.740.10100/B
LUG	QUICK-LOCK EVO Tankring	95-12	ALL	Fiber reinforced Nylon. Black. 5 screws.	⊗	TRT.00.640.14001/B
LUG	QUICK-LOCK Tankring	95-12	ALL	Fiber reinforced Nylon. Black. 5 screws.	⊗	TRT.00.475.14001/B
LUG	Tankbag Yukon 90	95-12	ALL	500D Tarpaulin. Waterproof. Grey/Black. 9 l.	⊗	BC.WPB.00.012.20000
LUG	Tankbag Yukon 90	95-12	ALL	500D Tarpaulin. Waterproof. Yellow. 9 l.	⊗	BC.WPB.00.012.20000/Y
LUG	QUICK-LOCK EVO Electric Sport	95-12	ALL	Tankbag 12 V. 14 l – 21 l. Black. 1680 Ballistic Nylon.	⊗	BC.TRE.00.101.20000
LUG	QUICK-LOCK EVO Sport	95-12	ALL	Tankbag. 14 l – 21 l. Black. 1680 Ballistic Nylon.	⊗	BC.TRS.00.101.20001
LUG	QUICK-LOCK EVO Electric Daypack	95-12	ALL	Tankbag 12 V. 5 l – 9 l. Black. 1680 Ballistic Nylon.	⊗	BC.TRE.00.108.20000
LUG	QUICK-LOCK EVO Electric Micro	95-12	ALL	Tankbag 12 V. 2.5 l – 5 l. Black. 1680 Ballistic Nylon.	⊗	BC.TRE.00.110.20000
LUG	QUICK-LOCK EVO Daypack	95-12	ALL	Tankbag. 5 l – 9 l. Black. 1680 Ballistic Nylon.	⊗	BC.TRS.00.108.20001
LUG	QUICK-LOCK EVO Micro	95-12	ALL	Tankbag. 2.5 l – 5 l. Black. 1680 Ballistic Nylon.	⊗	BC.TRS.00.110.20001
LUG	QUICK-LOCK Tankbag ION two	95-12	ALL	600D MBD Polyester. Black. 13 L – 20 L.	⊗	BC.TRS.00.202.10000
LUG	QUICK-LOCK Tankbag ION one	95-12	ALL	600D MBD Polyester. Black. 5 L – 9 L.	⊗	BC.TRS.00.201.10000
LUG	Tailbag Speedpack	95-	ALL	1680 Ballistic Nylon. Black 75 l – 90 l.	⊗	BC.HTA.00.301.10000
LUG	Tailbag Racepack	95-	ALL	1680 Ballistic Nylon. Black. 50 l – 65 l.	⊗	BC.HTA.00.302.10000
LUG	Tailbag Rearbag	95-	ALL	1680 Ballistic Nylon. Black. 24 l – 36 l.	⊗	BC.HTA.00.304.10000
LUG	Tailbag Cargobag	95-	ALL	1680 Ballistic Nylon. Black. 50 l.	⊗	BC.HTA.00.306.10000
LUG	Tailbag Slipstream	95-	ALL	1680 Ballistic Nylon. Black. 13 l.	⊗	BC.HTA.00.307.10000
LUG	Tailbag Drybag 80	95-	ALL	Tarpaulin. Waterproof. Grey/Black. 8 l.	⊗	BC.WPB.00.010.10001
LUG	Tailbag Drybag 180	95-	ALL	500D Tarpaulin. Waterproof. Grey/Black. 18 l.	⊗	BC.WPB.00.018.10000
LUG	Tailbag Drybag 620	95-	ALL	Tarpaulin. Waterproof. Grey/Black. 62 l – 72 l.	⊗	BC.WPB.00.006.10000
SAF	Mirror Extension	03-04	ZX636A1H	Hinge l. Black.	⊖	SVL.08.500.100
SAF	Mirror Extension	09-12	ZX600R	Hinge l. Black.	⊖	SVL.08.500.100
SAF	Mirror Extension	95-02	ZX600/F/G/J	Profile. Black.	⊕	SVL.08.501.103

	ZZR 600	Year	Type	Information	TÜV	Order-No.
LUG	QUICK-LOCK EVO Tankring	89-93	ZX600D	Fiber reinforced Nylon. Black. 7 screws.	⊗	TRT.00.640.13500/B
LUG	QUICK-LOCK EVO Tankring	94-04	ZX600E	Fiber reinforced Nylon. Black. 5 screws.	⊗	TRT.00.640.14001/B
LUG	QUICK-LOCK Tankring	89-93	ZX600D	Fiber reinforced Nylon. Black. 7 screws.	⊗	TRT.00.475.13500/B
LUG	QUICK-LOCK Tankring	94-04	ZX600E	Fiber reinforced Nylon. Black. 5 screws.	⊗	TRT.00.475.14001/B
LUG	Tankbag Yukon 90	89-06	ALL	500D Tarpaulin. Waterproof. Grey/Black. 9 l.	⊗	BC.WPB.00.012.20000
LUG	Tankbag Yukon 90	89-06	ALL	500D Tarpaulin. Waterproof. Yellow. 9 l.	⊗	BC.WPB.00.012.20000/Y
LUG	QUICK-LOCK EVO Electric Sport	89-06	ALL	Tankbag 12 V. 14 l – 21 l. Black. 1680 Ballistic Nylon.	⊗	BC.TRE.00.101.20000
LUG	QUICK-LOCK EVO Sport	89-06	ALL	Tankbag. 14 l – 21 l. Black. 1680 Ballistic Nylon.	⊗	BC.TRS.00.101.20001
LUG	QUICK-LOCK EVO Electric Daypack	89-06	ALL	Tankbag 12 V. 5 l – 9 l. Black. 1680 Ballistic Nylon.	⊗	BC.TRE.00.108.20000
LUG	QUICK-LOCK EVO Electric Micro	89-06	ALL	Tankbag 12 V. 2.5 l – 5 l. Black. 1680 Ballistic Nylon.	⊗	BC.TRE.00.110.20000
LUG	QUICK-LOCK EVO Daypack	89-06	ALL	Tankbag. 5 l – 9 l. Black. 1680 Ballistic Nylon.	⊗	BC.TRS.00.108.20001
LUG	QUICK-LOCK EVO Micro	89-06	ALL	Tankbag. 2.5 l – 5 l. Black. 1680 Ballistic Nylon.	⊗	BC.TRS.00.110.20001
LUG	QUICK-LOCK Tankbag ION two	89-06	ALL	600D MBD Polyester. Black. 13 L – 20 L.	⊗	BC.TRS.00.202.10000
LUG	QUICK-LOCK Tankbag ION one	89-06	ALL	600D MBD Polyester. Black. 5 L – 9 L.	⊗	BC.TRS.00.201.10000
LUG	Tailbag Cargobag	89-04	ALL	1680 Ballistic Nylon. Black. 50 l.	⊗	BC.HTA.00.306.10000
LUG	Tailbag Speedpack	89-06	ALL	1680 Ballistic Nylon. Black 75 l – 90 l.	⊗	BC.HTA.00.301.10000
LUG	Tailbag Rearbag	89-06	ALL	1680 Ballistic Nylon. Black. 24 l – 36 l.	⊗	BC.HTA.00.304.10000
LUG	Tailbag Slipstream	89-06	ALL	1680 Ballistic Nylon. Black. 13 l.	⊗	BC.HTA.00.307.10000
LUG	Tailbag Drybag 620	89-04	ALL	Tarpaulin. Waterproof. Grey/Black. 62 l – 72 l.	⊗	BC.WPB.00.006.10000
LUG	Tailbag Drybag 80	89-04	ALL	Tarpaulin. Waterproof. Grey/Black. 8 l.	⊗	BC.WPB.00.010.10001
LUG	Tailbag Drybag 180	89-04	ALL	500D Tarpaulin. Waterproof. Grey/Black. 18 l.	⊗	BC.WPB.00.018.10000
SAF	Mirror Extension	05-05	ZX600E	Profile. Black.	⊕	SVL.08.501.103
SAF	Mirror Extension	89-93	ZX600D	Profile. Black.	⊕	SVL.08.501.103
SAF	Mirror Extension	96-04	ZX600E	Profile. Black.	⊕	SVL.08.501.106

	Ninja ZX-6R 636	Year	Type	Information	TÜV	Order-No.
LUG	BLAZE® Panniers Set	13-	ZX636E	1680 Ballistic Nylon. Black. 2 × 14 l – 21 l. In pairs. Panniers Spacer Bar incl.	⊗	BC.HTA.08.740.10100/B
LUG	QUICK-LOCK EVO Tankring	13-	ZX636E	Fiber reinforced Nylon. Black. 5 screws.	⊗	TRT.00.640.14001/B
LUG	Tankbag Yukon 90	13-	ZX636E	500D Tarpaulin. Waterproof. Grey/Black. 9 l.	⊗	BC.WPB.00.012.20000
LUG	Tankbag Yukon 90	13-	ZX636E	500D Tarpaulin. Waterproof. Yellow. 9 l.	⊗	BC.WPB.00.012.20000/Y
LUG	QUICK-LOCK EVO Electric Sport	13-	ZX636E	Tankbag 12 V. 14 l – 21 l. Black. 1680 Ballistic Nylon.	⊗	BC.TRE.00.101.20000

\* Additional accessory listings: shop.sw-motech.com



# KAWASAKI

LUG	QUICK-LOCK EVO Sport	13-	ZX636E	Tankbag, 14 l – 21 l. Black. 1680 Ballistic Nylon.	⊗	BC.TRS.00.101.20001
LUG	QUICK-LOCK EVO Electric Daypack	13-	ZX636E	Tankbag 12 V. 5 l – 9 l. Black. 1680 Ballistic Nylon.	⊗	BC.TRE.00.108.20000
LUG	QUICK-LOCK EVO Electric Micro	13-	ZX636E	Tankbag 12 V. 2.5 l – 5 l. Black. 1680 Ballistic Nylon.	⊗	BC.TRE.00.110.20000
LUG	QUICK-LOCK EVO Daypack	13-	ZX636E	Tankbag, 5 l – 9 l. Black. 1680 Ballistic Nylon.	⊗	BC.TRS.00.108.20001
LUG	QUICK-LOCK EVO Micro	13-	ZX636E	Tankbag, 2.5 l – 5 l. Black. 1680 Ballistic Nylon.	⊗	BC.TRS.00.110.20001
LUG	QUICK-LOCK Tankbag ION two	13-	ZX636E	600D MBD Polyester. Black. 13 l – 20 l.	⊗	BC.TRS.00.202.10000
LUG	QUICK-LOCK Tankbag ION one	13-	ZX636E	600D MBD Polyester. Black. 5 l – 9 l.	⊗	BC.TRS.00.201.10000
LUG	Tailbag Speedpack	13-	ZX636E	1680 Ballistic Nylon. Black 75 l – 90 l.	⊗	BC.HTA.00.301.10000
LUG	Tailbag Stipstream	13-	ZX636E	1680 Ballistic Nylon. Black. 13 l.	⊗	BC.HTA.00.307.10000
LUG	Tailbag Racepack	13-	ZX636E	1680 Ballistic Nylon. Black. 50 l – 65 l.	⊗	BC.HTA.00.302.10000
LUG	Tailbag Rearbag	13-	ZX636E	1680 Ballistic Nylon. Black. 24 l – 36 l.	⊗	BC.HTA.00.304.10000
LUG	Tailbag Cargobag	13-	ZX636E	1680 Ballistic Nylon. Black. 50 l.	⊗	BC.HTA.00.306.10000
LUG	Tailbag Drybag 80	13-	ZX636E	Tarpaulin. Waterproof. Grey/Black. 8 l.	⊗	BC.WPB.00.010.10001
LUG	Tailbag Drybag 180	13-	ZX636E	500D Tarpaulin. Waterproof. Grey/Black. 18 l.	⊗	BC.WPB.00.018.10000
LUG	Tailbag Drybag 620	13-	ZX636E	Tarpaulin. Waterproof. Grey/Black. 62 l – 72 l.	⊗	BC.WPB.00.006.10000
NAV	Universal GPS Mount Kit Navi Case Pro L*	13-	ZX636E	For handlebar Ø 22 / 28 mm, 1 Inch.	⊗	GPS.00.308.30201/B
SAF	Mirror Extension	13-	ZX636E	Profile. Black.	⊕	SVL.08.501.11200/B
SAF	Frame Slider Kit	13-	ZX636E	Frame Slider / model specific mounting. In pairs.	⊗	STP.08.590.11100/B
SAF	Front Axle Slider Kit	13-	ZX636E	Black. Frame Slider / bike-specific mounting. In pairs.	⊗	STP.08.176.10300/B

	ER-6f	Year	Type	Information	TÜV	Order-No.
LUG	BLAZE® Panniers Set	09-11	EX650C	1680 Ballistic Nylon. Black. 2 × 14 l – 21 l. In pairs. Panniers Spacer Bar incl.	⊗	BC.HTA.08.740.10400/B
LUG	BLAZE® Panniers Set	12-	EX650E	1680 Ballistic Nylon. Black. 2 × 14 l – 21 l. In pairs. Panniers Spacer Bar incl.	⊗	BC.HTA.08.740.11000/B
LUG	AERO ABS Sidecase System	09-11	EX650C	Black. AERO Sidecase Set made out of ABS / 600D HCF Polyester. 2 × 25 l. Adapter Kit. Anti-Theft Device.	⊗	KFT.08.671.60000/B
LUG	QUICK-LOCK EVO Side Carrier	06-08	EX650A	Black. Without Adapter Kit.	⊗	KFT.08.477.20000/B
LUG	QUICK-LOCK EVO Side Carrier	09-11	EX650C	Black. Without Adapter Kit.	⊗	KFT.08.671.20000/B
LUG	ALU-RACK	06-08	EX650A	Black. For QUICK-LOCK Adapter Plate.	⊗	GPT.08.391.15001/B
LUG	ALU-RACK	09-11	EX650C	Black. For QUICK-LOCK Adapter Plate.	⊗	GPT.08.672.15000/B
LUG	ALU-RACK	12-	EX650E	Black. For QUICK-LOCK Adapter Plate.	⊗	GPT.08.200.15000/B
LUG	STEEL-RACK	06-08	EX650A	Black. For TraX® Adapter Kit and original T-RaY baseplates.	⊗	GPT.08.391.20002/B
LUG	QUICK-LOCK EVO Tankring	06-	diverse*	Fiber reinforced Nylon. Black. 5 screws.	⊗	TRT.00.640.14001/B
LUG	QUICK-LOCK Tankring	06-	diverse*	Fiber reinforced Nylon. Black. 5 screws.	⊗	TRT.00.475.14001/B
LUG	Tankbag Yukon 90	06-	ALL	500D Tarpaulin. Waterproof. Grey/Black. 9 l.	⊗	BC.WPB.00.012.20000
LUG	Tankbag Yukon 90	06-	ALL	500D Tarpaulin. Waterproof. Yellow. 9 l.	⊗	BC.WPB.00.012.20000/Y
LUG	QUICK-LOCK EVO Electric Daypack	06-	ALL	Tankbag 12 V. 5 l – 9 l. Black. 1680 Ballistic Nylon.	⊗	BC.TRE.00.108.20000
LUG	QUICK-LOCK EVO Electric City	06-	ALL	Tankbag 12 V. 11 l – 15 l. Black. 1680 Ballistic Nylon.	⊗	BC.TRE.00.104.20000
LUG	QUICK-LOCK EVO City	06-	ALL	Tankbag, 11 l – 15 l. Black. 1680 Ballistic Nylon.	⊗	BC.TRS.00.104.20001
LUG	QUICK-LOCK EVO Electric Micro	06-	ALL	Tankbag 12 V. 2.5 l – 5 l. Black. 1680 Ballistic Nylon.	⊗	BC.TRE.00.110.20000
LUG	QUICK-LOCK EVO Daypack	06-	ALL	Tankbag, 5 l – 9 l. Black. 1680 Ballistic Nylon.	⊗	BC.TRS.00.108.20001
LUG	QUICK-LOCK EVO Micro	06-	ALL	Tankbag, 2.5 l – 5 l. Black. 1680 Ballistic Nylon.	⊗	BC.TRS.00.110.20001
LUG	QUICK-LOCK Tankbag ION one	06-	ALL	600D MBD Polyester. Black. 5 l – 9 l.	⊗	BC.TRS.00.201.10000
LUG	Tailbag Stipstream	06-	ALL	1680 Ballistic Nylon. Black. 13 l.	⊗	BC.HTA.00.307.10000
LUG	Tailbag Speedpack	06-	ALL	1680 Ballistic Nylon. Black 75 l – 90 l.	⊗	BC.HTA.00.301.10000
LUG	Tailbag Rearbag	06-	ALL	1680 Ballistic Nylon. Black. 24 l – 36 l.	⊗	BC.HTA.00.304.10000
LUG	Tailbag Cargobag	06-	ALL	1680 Ballistic Nylon. Black. 50 l.	⊗	BC.HTA.00.306.10000
LUG	Tailbag Drybag 80	06-	ALL	Tarpaulin. Waterproof. Grey/Black. 8 l.	⊗	BC.WPB.00.010.10001
LUG	Tailbag Drybag 180	06-	ALL	500D Tarpaulin. Waterproof. Grey/Black. 18 l.	⊗	BC.WPB.00.018.10000
LUG	Tailbag Drybag 620	06-	ALL	Tarpaulin. Waterproof. Grey/Black. 62 l – 72 l.	⊗	BC.WPB.00.006.10000
NAV	QUICK-LOCK GPS Mount*	06-08	EX650A	Shock absorbent. Black.	⊗	GPS.11.646.10400/B
NAV	QUICK-LOCK GPS Mount*	09-11	EX650C	Shock absorbent. Black.	⊗	GPS.08.646.10200/B
NAV	QUICK-LOCK GPS Mount	12-	EX650E	Shock absorbent. Black.	⊗	GPS.08.646.10200/B
ERG	Barback*	06-08	EX650A	Ø 22 mm. Up 31 mm. Back 22 mm. Black.	⊕	LEH.00.039.152/B
ERG	Bar Riser*	06-08	EX650A	Ø 22 mm. h 30 mm. Black.	⊕	LEH.00.039.150/30/B
ERG	Bar Riser	08-11	EX650C	Ø 22 mm. h 20 mm. Black.	⊕	LEH.08.039.120/B
ERG	Bar Converter*	06-08	EX650A	Ø 22 mm to Ø 28 mm. Black. TÜV certified when used with LSL handlebar.	⊖	LEH.00.039.160/B
SAF	KOBRA Handguard Kit*	06-11	diverse*	Black. For handlebar internal thread with 6 mm/8 mm. 1-point attachment.	⊗	HPR.00.220.25100/B
SAF	Mirror Extension	06-08	EX650A	Hinge l. Black.	⊖	SVL.08.500.100
SAF	Frame Slider Kit	09-11	EX650C	Frame Slider / model specific mounting. In pairs.	⊗	STP.08.590.10100/B
SAF	Frame Slider Kit	12-	EX650E	Frame Slider / model specific mounting. In pairs.	⊗	STP.08.590.11000/B

	ER-6n	Year	Type	Information	TÜV	Order-No.
LUG	BLAZE® Panniers Set	09-11	ER650C	1680 Ballistic Nylon. Black. 2 × 14 l – 21 l. In pairs. Panniers Spacer Bar incl.	⊗	BC.HTA.08.740.10400/B
LUG	BLAZE® Panniers Set	12-	ER650E	1680 Ballistic Nylon. Black. 2 × 14 l – 21 l. In pairs. Panniers Spacer Bar incl.	⊗	BC.HTA.08.740.11000/B

# KAWASAKI

LUG	AERO ABS Sidecase System	09-11	ER650C	Black. AERO Sidecase Set made out of ABS / 600D HCF Polyester. 2 × 25 l. Adapter Kit. Anti-Theft Device.	⊗	KFT.08.671.60000/B
LUG	QUICK-LOCK EVO Side Carrier	06-08	ER650A	Black. Without Adapter Kit.	⊗	KFT.08.477.20000/B
LUG	QUICK-LOCK EVO Side Carrier	09-11	ER650C	Black. Without Adapter Kit.	⊗	KFT.08.671.20000/B
LUG	ALU-RACK	06-08	ER650A	Black. For QUICK-LOCK Adapter Plate.	⊗	GPT.08.391.15001/B
LUG	ALU-RACK	09-11	ER650C	Black. For QUICK-LOCK Adapter Plate.	⊗	GPT.08.672.15000/B
LUG	ALU-RACK	12-	ER650E	Black. For QUICK-LOCK Adapter Plate.	⊗	GPT.08.200.15000/B
LUG	STEEL-RACK	06-08	ER650A	Black. For TraX® Adapter Kit and original T-RaY baseplates.	⊗	GPT.08.391.20002/B
LUG	QUICK-LOCK EVO Tankring	06-	diverse*	Fiber reinforced Nylon. Black. 5 screws.	⊗	TRT.00.640.14001/B
LUG	QUICK-LOCK Tankring	06-	diverse*	Fiber reinforced Nylon. Black. 5 screws.	⊗	TRT.00.475.14001/B
LUG	Tankbag Yukon 90	06-	ALL	500D Tarpaulin. Waterproof. Grey/Black. 9 l.	⊗	BC.WPB.00.012.20000
LUG	Tankbag Yukon 90	06-	ALL	500D Tarpaulin. Waterproof. Yellow. 9 l.	⊗	BC.WPB.00.012.20000/Y
LUG	QUICK-LOCK EVO Electric City	06-	ALL	Tankbag 12 V. 11 l – 15 l. Black. 1680 Ballistic Nylon.	⊗	BC.TRE.00.104.20000
LUG	QUICK-LOCK EVO Electric Daypack	06-	ALL	Tankbag 12 V. 5 l – 9 l. Black. 1680 Ballistic Nylon.	⊗	BC.TRE.00.108.20000
LUG	QUICK-LOCK EVO City	06-	ALL	Tankbag, 11 l – 15 l. Black. 1680 Ballistic Nylon.	⊗	BC.TRS.00.104.20001
LUG	QUICK-LOCK EVO Electric Micro	06-	ALL	Tankbag 12 V. 2.5 l – 5 l. Black. 1680 Ballistic Nylon.	⊗	BC.TRE.00.110.20000
LUG	QUICK-LOCK EVO Daypack	06-	ALL	Tankbag, 5 l – 9 l. Black. 1680 Ballistic Nylon.	⊗	BC.TRS.00.108.20001
LUG	QUICK-LOCK EVO Micro	06-	ALL	Tankbag, 2.5 l – 5 l. Black. 1680 Ballistic Nylon.	⊗	BC.TRS.00.110.20001
LUG	QUICK-LOCK Tankbag ION one	06-	ALL	600D MBD Polyester. Black. 5 l – 9 l.	⊗	BC.TRS.00.201.10000
LUG	Tailbag Rackpack	06-	ALL	1680 Ballistic Nylon. Black. 36 l – 45 l.	⊗	BC.HTA.00.305.10000
LUG	Tailbag Slipstream	06-	ALL	1680 Ballistic Nylon. Black. 13 l.	⊗	BC.HTA.00.307.10000
LUG	Tailbag Speedpack	06-	ALL	1680 Ballistic Nylon. Black 75 l – 90 l.	⊗	BC.HTA.00.301.10000
LUG	Tailbag Rearbag	06-	ALL	1680 Ballistic Nylon. Black. 24 l – 36 l.	⊗	BC.HTA.00.304.10000
LUG	Tailbag Cargobag	06-	ALL	1680 Ballistic Nylon. Black. 50 l.	⊗	BC.HTA.00.306.10000
LUG	Tailbag Drybag 80	06-	ALL	Tarpaulin. Waterproof. Grey/Black. 8 l.	⊗	BC.WPB.00.010.10001
LUG	Tailbag Drybag 180	06-	ALL	500D Tarpaulin. Waterproof. Grey/Black. 18 l.	⊗	BC.WPB.00.018.10000
LUG	Tailbag Drybag 620	06-	ALL	Tarpaulin. Waterproof. Grey/Black. 62 l – 72 l.	⊗	BC.WPB.00.006.10000
NAV	QUICK-LOCK GPS Mount*	09-11	ER650C	Shock absorbent. Black.	⊗	GPS.08.646.10200/B
ERG	Barback*	06-08	ER650A	Ø 22 mm. Up 31 mm. Back 22 mm. Black.	⊕	LEH.00.039.152/B
ERG	Bar Riser*	06-08	ER650A	Ø 22 mm. h 30 mm. Black.	⊕	LEH.00.039.150/30/B
ERG	Bar Riser	08-11	ER650C	Ø 22 mm. h 20 mm. Black.	⊕	LEH.08.039.120/B
ERG	Bar Converter*	06-08	ER650A	Ø 22 mm to Ø 28 mm. Black. TÜV-certified when used with LSL handlebar.	⊖	LEH.00.039.160/B
SAF	KOBRA Handguard Kit*	06-11	diverse*	Black. For handlebar internal thread with 6 mm/8 mm. 1-point attachment.	⊗	HPR.00.220.25100/B
SAF	Mirror Extension	06-	diverse*	Universal. Black.	⊕	SVL.00.505.101
SAF	Crashbar	06-08	ER650A	Black.	⊗	SBL.08.423.10000/B
SAF	Crashbar	09-11	ER650C	Black.	⊗	SBL.08.679.10000/B
SAF	Frame Slider Kit	09-11	ER650C	Frame Slider / model specific mounting. In pairs.	⊗	STP.08.590.10200/B
SAF	Frame Slider Kit	12-	ER650E	Frame Slider / model specific mounting. In pairs.	⊗	STP.08.590.10900/B

	KLR 650	Year	Type	Information	TÜV	Order-No.
LUG	DAKAR Panniers Set	08-	KL650E	1680 D Ballistic Nylon.	⊗	BC.HTA.08.741.10100/B
LUG	TRAX ADV Pannier System	08-	KL650E	Black. TRAX ADV Alucases 45 l left and 37 l right. EVO Side Carrier. Adapter Kit. Lock Cylinder-Set.	⊗	KFT.08.363.70000/B
LUG	TRAX ADV Pannier System	08-	KL650E	Silver. TRAX ADV Alucases 45 l left and 37 l right. EVO Side Carrier. Adapter Kit. Lock Cylinder-Set.	⊗	KFT.08.363.70000/S
LUG	TraX® EVO Pannier System	08-	KL650E	Silver. Alucases 45 l left and 37 l right. EVO Side Carrier. Adapter Kit. Lock Cylinder-Set.	⊗	KFT.08.363.50000/S
LUG	TraX® EVO Pannier System	08-	KL650E	Black. Alucases 45 l left and 37 l right. EVO Side Carrier. Adapter Kit. Lock Cylinder-Set.	⊗	KFT.08.363.50000/B
LUG	QUICK-LOCK EVO Side Carrier	08-	KL650E	Black. Without Adapter Kit.	⊗	KFT.08.363.20000/B
LUG	STEEL-RACK	08-	KL650E	Black. For TraX® Adapter Kit, T-RaY original baseplates, GIVI Monolock / Monokey Adapter Kits.	⊗	GPT.08.467.20000/B
LUG	STEEL-RACK	94-07	KL650C	Black. For TraX® Adapter Kit and original T-RaY baseplates.	⊗	GPT.08.187.20000/B
LUG	Strap Tankbag Drybag 130	94-	ALL	Tarpaulin. Waterproof. Grey/Black. 13 l – 22 l.	⊗	BC.WPB.00.007.10000
LUG	Strap Tankbag ION four	94-	ALL	600D MBD Polyester. Black. 13 l – 22 l.	⊗	BC.TRS.00.204.10000
LUG	Strap Tankbag Enduro	94-	ALL	Tankbag, 13 l – 22 l. Black. 1680 Ballistic Nylon.	⊗	BC.TRS.00.130.10000
LUG	Strap Tankbag Enduro LT	94-	ALL	Tankbag, 5 l – 7,5 l. Black. 1680 Ballistic Nylon.	⊗	BC.TRS.00.131.10000
LUG	Tailbag Speedpack	94-	ALL	1680 Ballistic Nylon. Black 75 l – 90 l.	⊗	BC.HTA.00.301.10000
LUG	Tailbag Jetpack	94-	ALL	1680 Ballistic Nylon. Black. 20 l – 33 l.	⊗	BC.HTA.00.303.10000
LUG	Tailbag Rearbag	94-	ALL	1680 Ballistic Nylon. Black. 24 l – 36 l.	⊗	BC.HTA.00.304.10000
LUG	Tailbag Cargobag	94-	ALL	1680 Ballistic Nylon. Black. 50 l.	⊗	BC.HTA.00.306.10000
LUG	Tailbag Rackpack	94-	ALL	1680 Ballistic Nylon. Black. 36 l – 45 l.	⊗	BC.HTA.00.305.10000
LUG	Tailbag Slipstream	94-	ALL	1680 Ballistic Nylon. Black. 13 l.	⊗	BC.HTA.00.307.10000
LUG	Tailbag Drybag 80	94-	ALL	Tarpaulin. Waterproof. Grey/Black. 8 l.	⊗	BC.WPB.00.010.10001
LUG	Tailbag Drybag 180	94-	ALL	500D Tarpaulin. Waterproof. Grey/Black. 18 l.	⊗	BC.WPB.00.018.10000
LUG	Tailbag Drybag 620	94-	ALL	Tarpaulin. Waterproof. Grey/Black. 62 l – 72 l.	⊗	BC.WPB.00.006.10000
NAV	QUICK-LOCK GPS Mount Crossbar*	99-	diverse*	Shock absorbent. Black. Ø 10 mm / 12 mm.	⊗	GPS.00.646.10500/B

\* Additional accessory listings: shop.sw-motech.com

⊕ TÜV certified ⊖ No TÜV certificate ⊕ TÜV certificate in preparation ⊗ TÜV certificate not necessary

LUG Luggage Systems NAV Navigation & Power Supply ERG Ergonomics SAF Safety MA Maintenance SMF Style meets Function

\* Additional accessory listings: shop.sw-motech.com



# KAWASAKI

ERG	Footrest Kit	01-	diverse*	Stainless steel. Silver.	⊕	FRS.08.011.10200/S
ERG	Bar Riser*	08-	KL650E	ø 22 mm. h 30 mm. Black.	⊕	LEH.00.039.150/30/B
ERG	Barback*	94-01	KL650C	ø 22 mm. Up 31 mm. Black 22 mm. Black.	⊕	LEH.00.039.152/B
ERG	Bar Riser*	94-01	KL650C	ø 22 mm. h 30 mm. Black.	⊕	LEH.00.039.150/30/B
ERG	Bar Converter*	94-01	KL650C	ø 22 mm to ø 28 mm. Black. TÜV-certified when used with LSL handlebar.	⊖	LEH.00.039.160/B
SAF	KOBRA Handguard Kit*	94-	diverse*	Black.	⊖	HPR.00.666.20500/BK
SAF	Mirror Extension	08-	KL650E	Universal. Black.	⊖	SVL.00.505.10500/B
SAF	Mirror Extension	94-98	KL650C	Universal. Black.	⊕	SVL.00.505.101
SAF	Engine Guard	08-	KL650E	Silver.	⊖	MSS.08.469.10000/S
SAF	Crashbar	08-	KL650E	Black.	⊖	SBL.08.297.10002/B
MA	Centerstand	08-	KL650E	Black.	⊖	HPS.08.473.10000/B
MA	Centerstand	94-98	KL650C	Black.	⊕	HPS.08.047.100
MA	Centerstand	99-07	KL650C	Black.	⊖	HPS.08.321.100
MA	Lifting Handle for Centerstand	08-	KL650E	Black.	⊖	HPS.08.473.10100/B

	Ninja 650 R	Year	Type	Information	TÜV	Order-No.
LUG	QUICK-LOCK EVO Tankring	08-	N65R	Fiber reinforced Nylon. Black. 5 screws.	⊖	TRT.00.640.14001/B
LUG	QUICK-LOCK Tankring	08-	N65R	Fiber reinforced Nylon. Black. 5 screws.	⊖	TRT.00.475.14001/B
LUG	Tankbag Yukon 90	08-	N65R	500D Tarpaulin. Waterproof. Grey/Black. 9 L.	⊖	BC.WPB.00.012.20000
LUG	Tankbag Yukon 90	08-	N65R	500D Tarpaulin. Waterproof. Yellow. 9 L.	⊖	BC.WPB.00.012.20000/Y
LUG	QUICK-LOCK EVO Electric City	08-	N65R	Tankbag 12 V. 11 l - 15 l. Black. 1680 Ballistic Nylon.	⊖	BC.TRE.00.104.20000
LUG	QUICK-LOCK EVO Electric Daypack	08-	N65R	Tankbag 12 V. 5 l - 9 l. Black. 1680 Ballistic Nylon.	⊖	BC.TRE.00.108.20000
LUG	QUICK-LOCK EVO City	08-	N65R	Tankbag. 11 l - 15 l. Black. 1680 Ballistic Nylon.	⊖	BC.TRS.00.110.20001
LUG	QUICK-LOCK EVO Electric Micro	08-	N65R	Tankbag 12 V. 2.5 l - 5 l. Black. 1680 Ballistic Nylon.	⊖	BC.TRE.00.110.20000
LUG	QUICK-LOCK EVO Daypack	08-	N65R	Tankbag. 5 l - 9 l. Black. 1680 Ballistic Nylon.	⊖	BC.TRS.00.108.20001
LUG	QUICK-LOCK EVO Micro	08-	N65R	Tankbag. 2.5 l - 5 l. Black. 1680 Ballistic Nylon.	⊖	BC.TRS.00.110.20001
LUG	QUICK-LOCK Tankbag ION one	08-	N65R	600D MBD Polyester. Black. 5 L - 9 L.	⊖	BC.TRS.00.201.10000
LUG	Tailbag Speedpack	08-	N65R	1680 Ballistic Nylon. Black 75 l - 90 l.	⊖	BC.HTA.00.301.10000
LUG	Tailbag Rearbag	08-	N65R	1680 Ballistic Nylon. Black. 24 l - 36 l.	⊖	BC.HTA.00.304.10000
LUG	Tailbag Racepack	08-	N65R	1680 Ballistic Nylon. Black. 50 l - 65 l.	⊖	BC.HTA.00.302.10000
LUG	Tailbag Cargobag	08-	N65R	1680 Ballistic Nylon. Black. 50 l.	⊖	BC.HTA.00.306.10000
LUG	Tailbag Slipstream	08-	N65R	1680 Ballistic Nylon. Black. 13 l.	⊖	BC.HTA.00.307.10000
LUG	Tailbag Drybag 80	08-	N65R	Tarpaulin. Waterproof. Grey/Black. 8 l.	⊖	BC.WPB.00.010.10001
LUG	Tailbag Drybag 180	08-	N65R	500D Tarpaulin. Waterproof. Grey/Black. 18 l.	⊖	BC.WPB.00.018.10000
LUG	Tailbag Drybag 620	08-	N65R	Tarpaulin. Waterproof. Grey/Black. 62 l - 72 l.	⊖	BC.WPB.00.006.10000
NAV	Universal GPS Mount Kit Navi Case Pro L*	08-	N65R	For handlebar ø 22 / 28 mm, 1 Inch.	⊖	GPS.00.308.30201/B
SAF	KOBRA Handguard Kit*	08-09	N65R	Black. For 22 mm handlebars. 1-point attachment. For non-ABS models.	⊖	HPR.00.220.25000/B
SAF	Mirror Extension	08-	N65R	Hinge I. Black.	⊖	SVL.08.500.100

	Versys 650	Year	Type	Information	TÜV	Order-No.
LUG	AERO ABS Sidecase System	07-14	diverse*	Black. AERO Sidecase Set made out of ABS / 600D HCF Polyester. 2 x 25 l. Adaper Kit. Anti-Theft Device.	⊖	KFT.08.725.60000/B
LUG	AERO ABS Sidecase System	15-	LE650E	Black. AERO Sidecase Set made out of ABS / 600D HCF Polyester. 2 x 25 l. Adaper Kit. Anti-Theft Device.	⊖	KFT.08.518.60000/B
LUG	TRAX ADV Pannier System	07-14	LE650A	Black. TRAX ADV Alucases 37 L left and 37 L right. EVO Side Carrier. Adapter Kit. Lock Cylinder-Set.	⊖	KFT.08.725.70000/B
LUG	TRAX ADV Pannier System	07-14	LE650A	Silver. TRAX ADV Alucases 37 L left and 37 L right. EVO Side Carrier. Adapter Kit. Lock Cylinder-Set.	⊖	KFT.08.725.70000/S
LUG	TRAX ADV Pannier System	07-14	LE650A	Black. TRAX ADV Alucases 45 L left and 45 L right. EVO Side Carrier. Adapter Kit. Lock Cylinder-Set.	⊖	KFT.08.725.70100/B
LUG	TRAX ADV Pannier System	07-14	LE650A	Silver. TRAX ADV Alucases 45 L left and 45 L right. EVO Side Carrier. Adapter Kit. Lock Cylinder-Set.	⊖	KFT.08.725.70100/S
LUG	TRAX ADV Pannier System	15-	LE650E	Black. TRAX ADV Alucases 37 L left and 37 L right. EVO Side Carrier. Adapter Kit. Lock Cylinder-Set.	⊖	KFT.08.518.70000/B
LUG	TRAX ADV Pannier System	15-	LE650E	Silver. TRAX ADV Alucases 37 L left and 37 L right. EVO Side Carrier. Adapter Kit. Lock Cylinder-Set.	⊖	KFT.08.518.70000/S
LUG	TRAX ADV Pannier System	15-	LE650E	Black. TRAX ADV Alucases 45 L left and 45 L right. EVO Side Carrier. Adapter Kit. Lock Cylinder-Set.	⊖	KFT.08.518.70100/B
LUG	TRAX ADV Pannier System	15-	LE650E	Silver. TRAX ADV Alucases 45 L left and 45 L right. EVO Side Carrier. Adapter Kit. Lock Cylinder-Set.	⊖	KFT.08.518.70100/S
LUG	TraX® EVO Pannier System	07-14	diverse*	Black. Alucases 37 L left and 37 L right. EVO Side Carrier. Adapter Kit. Lock Cylinder-Set.	⊖	KFT.08.725.50000/B
LUG	TraX® EVO Pannier System	07-14	diverse*	Silver. Alucases 37 L left and 37 L right. EVO Side Carrier. Adapter Kit. Lock Cylinder-Set.	⊖	KFT.08.725.50000/S
LUG	TraX® EVO Pannier System	07-14	diverse*	Black. Alucases 45 L left and 45 L right. EVO Side Carrier. Adapter Kit. Lock Cylinder-Set.	⊖	KFT.08.725.50100/B
LUG	TraX® EVO Pannier System	07-14	diverse*	Silver. Alucases 45 L left and 45 L right. EVO Side Carrier. Adapter Kit. Lock Cylinder-Set.	⊖	KFT.08.725.50100/S
LUG	TraX® EVO Pannier System	15-	LE650E	Black. Alucases 37 L left and 37 L right. EVO Side Carrier. Adapter Kit. Lock Cylinder-Set.	⊖	KFT.08.518.50000/B

# KAWASAKI

LUG	TraX® EVO Pannier System	15-	LE650E	Silver. Alucases 37 L left and 37 L right. EVO Side Carrier. Adapter Kit. Lock Cylinder-Set.	⊖	KFT.08.518.50000/S
LUG	TraX® EVO Pannier System	15-	LE650E	Black. Alucases 45 L left and 45 L right. EVO Side Carrier. Adapter Kit. Lock Cylinder-Set.	⊖	KFT.08.518.50100/B
LUG	TraX® EVO Pannier System	15-	LE650E	Silver. Alucases 45 L left and 45 L right. EVO Side Carrier. Adapter Kit. Lock Cylinder-Set.	⊖	KFT.08.518.50100/S
LUG	QUICK-LOCK EVO Side Carrier	07-14	diverse*	Black. Without Adapter Kit.	⊖	KFT.08.725.20000/B
LUG	QUICK-LOCK EVO Side Carrier	15-	LE650E	Black. Without Adapter Kit.	⊖	KFT.08.518.20000/B
LUG	QUICK-LOCK EVO Profile Side Carrier	07-09	LE650A	Black. Givi / Kappa.	⊖	KFT.08.725.16000/B
LUG	ALU-RACK	07-09	LE650A	Black. For QUICK-LOCK Adapter Plate.	⊖	GPT.08.391.15001/B
LUG	ALU-RACK	10-14	LE650C	Black. For QUICK-LOCK Adapter Plate.	⊖	GPT.08.714.15000/B
LUG	ALU-RACK	15-	LE650E	Black. For QUICK-LOCK Adapter Plate.	⊖	GPT.08.518.15000/B
LUG	STEEL-RACK	07-09	LE650A	Black. For TraX® Adapter Kit and original T-RaY baseplates.	⊖	GPT.08.391.20002/B
LUG	STEEL-RACK	15-	LE650E	Black. For TraX® Adapter Kit, T-RaY original baseplates, GIVI Monolock / Monokey Adapter Kits.	⊖	GPT.08.518.20000/B
LUG	QUICK-LOCK EVO Tankring	07-	diverse*	Fiber reinforced Nylon. Black. 5 screws.	⊖	TRT.00.640.14001/B
LUG	QUICK-LOCK Tankring	07-	diverse*	Fiber reinforced Nylon. Black. 5 screws.	⊖	TRT.00.475.14001/B
LUG	Tankbag Yukon 90	07-	ALL	500D Tarpaulin. Waterproof. Grey/Black. 9 l.	⊖	BC.WPB.00.012.20000
LUG	Tankbag Yukon 90	07-	ALL	500D Tarpaulin. Waterproof. Yellow. 9 l.	⊖	BC.WPB.00.012.20000/Y
LUG	QUICK-LOCK EVO Electric City	07-	ALL	Tankbag 12 V. 11 l - 15 l. Black. 1680 Ballistic Nylon.	⊖	BC.TRE.00.104.20000
LUG	QUICK-LOCK EVO Electric Daypack	07-	ALL	Tankbag 12 V. 5 l - 9 l. Black. 1680 Ballistic Nylon.	⊖	BC.TRE.00.108.20000
LUG	QUICK-LOCK EVO City	07-	ALL	Tankbag. 11 l - 15 l. Black. 1680 Ballistic Nylon.	⊖	BC.TRS.00.104.20001
LUG	QUICK-LOCK EVO Electric Micro	07-	ALL	Tankbag 12 V. 2.5 l - 5 l. Black. 1680 Ballistic Nylon.	⊖	BC.TRE.00.110.20000
LUG	QUICK-LOCK EVO Daypack	07-	ALL	Tankbag. 5 l - 9 l. Black. 1680 Ballistic Nylon.	⊖	BC.TRS.00.108.20001
LUG	QUICK-LOCK EVO Micro	07-	ALL	Tankbag. 2.5 l - 5 l. Black. 1680 Ballistic Nylon.	⊖	BC.TRS.00.110.20001
LUG	QUICK-LOCK EVO Electric Trial	15-	LE650E	Tankbag 12 V. 15 l - 22 l. Black. 1680 Ballistic Nylon.	⊖	BC.TRE.00.102.20000
LUG	QUICK-LOCK EVO Electric GS	15-	LE650E	Tankbag 12 V. 16 l - 22 l. Black. 1680 Ballistic Nylon.	⊖	BC.TRE.00.103.20000
LUG	QUICK-LOCK EVO Electric Engage	15-	LE650E	Tankbag 12 V. 7 l. Black. 1680 Ballistic Nylon.	⊖	BC.TRE.00.107.20000
LUG	QUICK-LOCK EVO Trial	15-	LE650E	Tankbag. 15 l - 22 l. Black. 1680 Ballistic Nylon.	⊖	BC.TRS.00.102.20001
LUG	QUICK-LOCK EVO GS	15-	LE650E	Tankbag. 16 l - 22 l. Black. 1680 Ballistic Nylon.	⊖	BC.TRS.00.103.20001
LUG	QUICK-LOCK EVO Engage	15-	LE650E	Tankbag. 7 l. Black. 1680 Ballistic Nylon.	⊖	BC.TRS.00.107.20001
LUG	QUICK-LOCK Tankbag ION one	07-	ALL	600D MBD Polyester. Black. 5 L - 9 L.	⊖	BC.TRS.00.201.10000
LUG	QUICK-LOCK Tankbag ION three	15-	LE650E	600D MBD Polyester. Black. 15 L - 22 L.	⊖	BC.TRS.00.203.10000
LUG	Strap Tankbag Enduro	15-	LE650E	Tankbag, 13 L - 22 L. Black. 1680 Ballistic Nylon.	⊖	BC.TRS.00.130.10000
LUG	Strap Tankbag Drybag 130	15-	LE650E	Tarpaulin. Waterproof. Grey/Black. 13 l - 22 l.	⊖	BC.WPB.00.007.10000
LUG	Strap Tankbag ION four	15-	LE650E	600D MBD Polyester. Black. 13 L - 22 L.	⊖	BC.TRS.00.204.10000
LUG	Strap Tankbag Enduro LT	15-	LE650E	Tankbag, 5 L - 7,5 L. Black. 1680 Ballistic Nylon.	⊖	BC.TRS.00.131.10000
LUG	Tailbag Speedpack	07-	ALL	1680 Ballistic Nylon. Black 75 l - 90 l.	⊖	BC.HTA.00.301.10000
LUG	Tailbag Jetpack	07-	ALL	1680 Ballistic Nylon. Black. 20 l - 33 l.	⊖	BC.HTA.00.303.10000
LUG	Tailbag Cargobag	07-	ALL	1680 Ballistic Nylon. Black. 50 l.	⊖	BC.HTA.00.306.10000
LUG	Tailbag Slipstream	07-	ALL	1680 Ballistic Nylon. Black. 13 l.	⊖	BC.HTA.00.307.10000
LUG	Tailbag Rearbag	07-	ALL	1680 Ballistic Nylon. Black. 24 l - 36 l.	⊖	BC.HTA.00.304.10000
LUG	Tailbag Rackpack	07-	ALL	1680 Ballistic Nylon. Black. 36 l - 45 l.	⊖	BC.HTA.00.305.10000
LUG	Tailbag Racepack	15-	LE650E	1680 Ballistic Nylon. Black. 50 l - 65 l.	⊖	BC.HTA.00.302.10000
LUG	Tailbag Drybag 620	07-	ALL	Tarpaulin. Waterproof. Grey/Black. 62 l - 72 l.	⊖	BC.WPB.00.006.10000
LUG	Tailbag Drybag 80	07-	ALL	Tarpaulin. Waterproof. Grey/Black. 8 l.	⊖	BC.WPB.00.010.10001
LUG	Tailbag Drybag 180	07-	ALL	500D Tarpaulin. Waterproof. Grey/Black. 18 l.	⊖	BC.WPB.00.018.10000
NAV	QUICK-LOCK GPS Mount*	07-14	LE650A	Shock absorbent. Black.	⊖	GPS.08.646.10000/B
NAV	QUICK-LOCK GPS Mount	15-	LE650E	Shock absorbent. Black.	⊖	GPS.08.646.10700/B
ERG	Footrest Kit	06-11	diverse*	Stainless steel. Silver.	⊕	FRS.08.011.10000/S
ERG	Footrest Kit	14-	LE650E	Stainless steel. Silver.	⊕	FRS.08.011.10101/S
ERG	Bar Riser	07-09	LE650A	ø 22 mm. h 20 mm. Silver.	⊕	LEH.08.039.119/S
SAF	KOBRA Handguard Kit*	07-	diverse*	Black. For original handlebar only. In pairs. Bar end weight included.	⊖	HPR.00.220.20300/B
SAF	KOBRA Handguard Kit*	15-	LE650E	Black. For handlebar internal thread with 6 mm/8 mm. 1-point attachment.	⊖	HPR.00.220.25100/B
SAF	Mirror Extension	06-	diverse*	Universal. Black.	⊕	SVL.00.505.101
SAF	HAWK LED Fog Light Set	07-09	LE650A	Black. ECE-Mark. Fog lights / Light Mount / power switch / cable harness. In pairs.	⊖	NSW.08.004.60100/B
SAF	HAWK LED Fog Light Set	10-14	LE650C	Black. ECE-Mark. Fog lights / Light Mount / power switch / cable harness. In pairs.	⊖	NSW.08.004.60200/B
SAF	HAWK LED Fog Light Set	15-	LE650E	Black. ECE-Mark. Fog lights / Light Mount / power switch / cable harness. In pairs.	⊖	NSW.08.518.60000/B
SAF	HAWK Light Mount Set	15-	LE650E	Black. Without HAWK Lights.	⊖	NSW.08.518.10000/B
SAF	Engine Guard	07-14	LE650A	Black / Silver.	⊖	MSS.08.712.10000/B
SAF	Engine Guard	15-	LE650E	Silver.	⊖	MSS.08.518.10000/S
SAF	Crashbar	07-14	LE650A	Black.	⊖	SBL.08.508.10000/B
SAF	Crashbar	15-	LE650E	Black.	⊖	SBL.08.518.10000/B
SAF	Frame Slider Kit	07-07	LE650A	Frame Silder / model specific mounting. In pairs.	⊖	STP.08.590.10000/B
SAF	Frame Slider Kit	08-14	diverse*	Frame Silder / model specific mounting. In pairs.	⊖	STP.08.590.10600/B
SAF	Frame Slider Kit	15-	LE650E	Frame Silder / model specific mounting. In pairs.	⊖	STP.08.590.11200/B
SAF	Front Axle Slider Kit	07-09	LE650A	Black. Frame Slider / bike-specific mounting. In pairs.	⊖	STP.08.176.10400/B
SAF	Front Axle Slider Kit	10-14	LE650C	Black. Frame Slider / bike-specific mounting. In pairs.	⊖	STP.08.176.10100/B

\* Additional accessory listings: shop.sw-motech.com

⊕ TÜV certified ⊖ No TÜV certificate ⊕ TÜV certificate in preparation ⊖ TÜV certificate not necessary

LUG Luggage Systems NAV Navigation & Power Supply ERG Ergonomics SAF Safety MA Maintenance SMF Style meets Function

\* Additional accessory listings: shop.sw-motech.com



# KAWASAKI

SAF	Rear Axle Slider Kit	10-14	LE650C	Black. Frame Slider / bike-specific mounting. In pairs.	⊖	STP.08.176.10000/B
SAF	Rear Axle Slider Kit	15-	LE650E	Black. Frame Slider / bike-specific mounting. In pairs.	⊖	STP.08.176.10600/B
SAF	Front Axle Slider Kit	15-	LE650E	Black. Frame Slider / bike-specific mounting. In pairs.	⊖	STP.08.176.10400/B
SAF	Sidestand Foot	15-	LE650E	Black/Silver. Foot/mounting.	⊖	STS.08.518.10000
MA	Centerstand	09-14	LE650C	Black.	⊕	HPS.08.523.10001/B
MA	Centerstand	15-	LE650E	Black.	⊕	HPS.08.518.10000/B

	W 650	Year	Type	Information	TÜV	Order-No.
LUG	Legend Gear Saddlebag Set	99-06	EJ650A	Left LS2 (13.5 l) / Right LS2 (13.5 l). Incl. Saddle Strap SLS. Water resistant. Napalon/Canvas.	⊖	BC.HTA.00.403.20100
LUG	Legend Gear Saddlebag Set	99-06	EJ650A	Left LS1 (9.8 l) / Right LS2 (13.5 l). Incl. Saddle Strap SLS. Water resistant. Napalon/Canvas.	⊖	BC.HTA.00.403.20200
LUG	Legend Gear Saddlebag Set	99-06	EJ650A	Left LS2 (13.5 l) / Right LS1 (9.8 l). Incl. Saddle Strap SLS. Water resistant. Napalon/Canvas.	⊖	BC.HTA.00.403.20300
LUG	Legend Gear Saddlebag Set	99-06	EJ650A	Left LS1 (9.8 l) / Right LS1 (9.8 l). Incl. Saddle Strap SLS. Water resistant. Napalon/Canvas.	⊖	BC.HTA.00.403.20000
LUG	Legend Gear Tail Bag LR2	99-06	EJ650A	48 l. Water resistant. Napalon/Canvas.	⊖	BC.HTA.00.405.10000
LUG	Legend Gear Saddlebag Set	99-06	EJ650A	Left LS2 (13.5 l). Incl. Saddle Strap SLS. Water resistant. Napalon/Canvas.	⊖	BC.HTA.00.403.20500
LUG	Legend Gear Saddlebag Set	99-06	EJ650A	Right LS2 (13.5 l). Incl. Saddle Strap SLS. Water resistant. Napalon/Canvas.	⊖	BC.HTA.00.403.20700
LUG	Legend Gear Saddlebag Set	99-06	EJ650A	Left LS1 (9.8 l). Incl. Saddle Strap SLS. Water resistant. Napalon/Canvas.	⊖	BC.HTA.00.403.20400
LUG	Legend Gear Saddlebag Set	99-06	EJ650A	Right LS1 (9.8 l). Incl. Saddle Strap SLS. Water resistant. Napalon/Canvas.	⊖	BC.HTA.00.403.20600
LUG	Legend Gear Tail Bag LR1	99-06	EJ650A	17.5 l. Backpack function. Water resistant. Napalon/Canvas.	⊖	BC.HTA.00.404.10000
LUG	Legend Gear Tank Bag LT2	99-06	EJ650A	5.5 l. Strap fastening. Water resistant. Napalon/Canvas.	⊖	BC.TRS.00.402.10000
LUG	Legend Gear Saddle Strap SLS	99-06	EJ650A	Bench Seat Holder. For Legend Gear Saddle Bags LS1/LS2. Napalon.	⊖	BC.HTA.00.403.10000

	ZR 7 S	Year	Type	Information	TÜV	Order-No.
LUG	QUICK-LOCK EVO Tankring	00-04	ZR750F	Fiber reinforced Nylon. Black. 7 screws.	⊖	TRT.00.640.13500/B
LUG	QUICK-LOCK Tankring	00-04	ZR750F	Fiber reinforced Nylon. Black. 7 screws.	⊖	TRT.00.475.13500/B
LUG	Tankbag Yukon 90	00-04	ZR750F	500D Tarpaulin. Waterproof. Grey/Black. 9 l.	⊖	BC.WPB.00.012.20000
LUG	Tankbag Yukon 90	00-04	ZR750F	500D Tarpaulin. Waterproof. Yellow. 9 l.	⊖	BC.WPB.00.012.20000/Y
LUG	QUICK-LOCK EVO Electric Engage	00-04	ZR750F	Tankbag 12 V. 7 l. Black. 1680 Ballistic Nylon.	⊖	BC.TRE.00.107.20000
LUG	QUICK-LOCK EVO Trial	00-04	ZR750F	Tankbag. 15 l - 22 l. Black. 1680 Ballistic Nylon.	⊖	BC.TRS.00.102.20001
LUG	QUICK-LOCK EVO Electric Daypack	00-04	ZR750F	Tankbag 12 V. 5 l - 9 l. Black. 1680 Ballistic Nylon.	⊖	BC.TRE.00.108.20000
LUG	QUICK-LOCK EVO Electric Micro	00-04	ZR750F	Tankbag 12 V. 2.5 l - 5 l. Black. 1680 Ballistic Nylon.	⊖	BC.TRE.00.110.20000
LUG	QUICK-LOCK EVO Engage	00-04	ZR750F	Tankbag. 7 l. Black. 1680 Ballistic Nylon.	⊖	BC.TRS.00.107.20001
LUG	QUICK-LOCK EVO Daypack	00-04	ZR750F	Tankbag. 5 l - 9 l. Black. 1680 Ballistic Nylon.	⊖	BC.TRS.00.108.20001
LUG	QUICK-LOCK EVO Micro	00-04	ZR750F	Tankbag. 2.5 l - 5 l. Black. 1680 Ballistic Nylon.	⊖	BC.TRS.00.110.20001
LUG	QUICK-LOCK Tankbag ION three	00-04	ZR750F	600D MBD Polyester. Black. 15 l - 22 l.	⊖	BC.TRS.00.203.10000
LUG	QUICK-LOCK Tankbag ION one	00-04	ZR750F	600D MBD Polyester. Black. 5 l - 9 l.	⊖	BC.TRS.00.201.10000
LUG	Tailbag Racepack	00-04	ZR750F	1680 Ballistic Nylon. Black. 50 l - 65 l.	⊖	BC.HTA.00.302.10000
LUG	Tailbag Rearbag	00-04	ZR750F	1680 Ballistic Nylon. Black. 24 l - 36 l.	⊖	BC.HTA.00.304.10000
LUG	Tailbag Cargobag	00-04	ZR750F	1680 Ballistic Nylon. Black. 50 l.	⊖	BC.HTA.00.306.10000
LUG	Tailbag Slipstream	00-04	ZR750F	1680 Ballistic Nylon. Black. 13 l.	⊖	BC.HTA.00.307.10000
LUG	Tailbag Drybag 620	00-04	ZR750F	Tarpaulin. Waterproof. Grey/Black. 62 l - 72 l.	⊖	BC.WPB.00.006.10000
LUG	Tailbag Drybag 80	00-04	ZR750F	Tarpaulin. Waterproof. Grey/Black. 8 l.	⊖	BC.WPB.00.010.10001
LUG	Tailbag Drybag 180	00-04	ZR750F	500D Tarpaulin. Waterproof. Grey/Black. 18 l.	⊖	BC.WPB.00.018.10000
NAV	Universal GPS Mount Kit Navi Case Pro L*	00-04	ZR750F	For handlebar Ø 22 / 28 mm, 1 Inch.	⊖	GPS.00.308.30201/B
ERG	Bar Riser*	00-04	ZR750F	Ø 22 mm. h 25 mm. Black.	⊕	LEH.00.039.150/25/B
SAF	Mirror Extension	00-04	ZR750F	Profile. Black.	⊕	SVL.08.501.104

	ZX 7 R Ninja	Year	Type	Information	TÜV	Order-No.
LUG	QUICK-LOCK EVO Tankring	96-01	ZX750N	Fiber reinforced Nylon. Black. 5 screws.	⊖	TRT.00.640.14001/B
LUG	QUICK-LOCK Tankring	96-01	ZX750N	Fiber reinforced Nylon. Black. 5 screws.	⊖	TRT.00.475.14001/B
LUG	Tankbag Yukon 90	96-01	ZX750N	500D Tarpaulin. Waterproof. Grey/Black. 9 l.	⊖	BC.WPB.00.012.20000
LUG	Tankbag Yukon 90	96-01	ZX750N	500D Tarpaulin. Waterproof. Yellow. 9 l.	⊖	BC.WPB.00.012.20000/Y
LUG	QUICK-LOCK EVO Electric Sport	96-01	ZX750N	Tankbag 12 V. 14 l - 21 l. Black. 1680 Ballistic Nylon.	⊖	BC.TRE.00.101.20000
LUG	QUICK-LOCK EVO Sport	96-01	ZX750N	Tankbag. 14 l - 21 l. Black. 1680 Ballistic Nylon.	⊖	BC.TRS.00.101.20001
LUG	QUICK-LOCK EVO Electric Daypack	96-01	ZX750N	Tankbag 12 V. 5 l - 9 l. Black. 1680 Ballistic Nylon.	⊖	BC.TRE.00.108.20000
LUG	QUICK-LOCK EVO Electric Micro	96-01	ZX750N	Tankbag 12 V. 2.5 l - 5 l. Black. 1680 Ballistic Nylon.	⊖	BC.TRE.00.110.20000
LUG	QUICK-LOCK EVO Daypack	96-01	ZX750N	Tankbag. 5 l - 9 l. Black. 1680 Ballistic Nylon.	⊖	BC.TRS.00.108.20001
LUG	QUICK-LOCK EVO Micro	96-01	ZX750N	Tankbag. 2.5 l - 5 l. Black. 1680 Ballistic Nylon.	⊖	BC.TRS.00.110.20001
LUG	QUICK-LOCK Tankbag ION two	96-01	ZX750N	600D MBD Polyester. Black. 13 l - 20 l.	⊖	BC.TRS.00.202.10000
LUG	QUICK-LOCK Tankbag ION one	96-01	ZX750N	600D MBD Polyester. Black. 5 l - 9 l.	⊖	BC.TRS.00.201.10000
LUG	Tailbag Speedpack	96-01	ZX750N	1680 Ballistic Nylon. Black 75 l - 90 l.	⊖	BC.HTA.00.301.10000
LUG	Tailbag Racepack	96-01	ZX750N	1680 Ballistic Nylon. Black. 50 l - 65 l.	⊖	BC.HTA.00.302.10000

# KAWASAKI

LUG	Tailbag Rearbag	96-01	ZX750N	1680 Ballistic Nylon. Black. 24 l - 36 l.	⊖	BC.HTA.00.304.10000
LUG	Tailbag Cargobag	96-01	ZX750N	1680 Ballistic Nylon. Black. 50 l.	⊖	BC.HTA.00.306.10000
LUG	Tailbag Slipstream	96-01	ZX750N	1680 Ballistic Nylon. Black. 13 l.	⊖	BC.HTA.00.307.10000
LUG	Tailbag Drybag 620	96-01	ZX750N	Tarpaulin. Waterproof. Grey/Black. 62 l - 72 l.	⊖	BC.WPB.00.006.10000
LUG	Tailbag Drybag 80	96-01	ZX750N	Tarpaulin. Waterproof. Grey/Black. 8 l.	⊖	BC.WPB.00.010.10001
LUG	Tailbag Drybag 180	96-01	ZX750N	500D Tarpaulin. Waterproof. Grey/Black. 18 l.	⊖	BC.WPB.00.018.10000
SAF	Mirror Extension	96-01	ZX750N	Hinge l. Black.	⊖	SVL.08.500.100

	Z 750	Year	Type	Information	TÜV	Order-No.
LUG	BLAZE® H Panniers Set	07-12	ZR750L	1680 Ballistic Nylon. Black. 2 × 14 l - 21 l. In pairs. Panniers Spacer Bar incl.	⊖	BC.HTA.08.740.10300/B
LUG	ALU-RACK	07-12	ZR750L	Black. For QUICK-LOCK Adapter Plate.	⊖	GPT.08.385.100/B
LUG	QUICK-LOCK EVO Tankring	04-12	ALL	Fiber reinforced Nylon. Black. 5 screws.	⊖	TRT.00.640.14001/B
LUG	QUICK-LOCK Tankring	04-12	ALL	Fiber reinforced Nylon. Black. 5 screws.	⊖	TRT.00.475.14001/B
LUG	Tankbag Yukon 90	04-12	ALL	500D Tarpaulin. Waterproof. Grey/Black. 9 l.	⊖	BC.WPB.00.012.20000
LUG	Tankbag Yukon 90	04-12	ALL	500D Tarpaulin. Waterproof. Yellow. 9 l.	⊖	BC.WPB.00.012.20000/Y
LUG	QUICK-LOCK EVO Electric City	04-12	ALL	Tankbag 12 V. 11 l - 15 l. Black. 1680 Ballistic Nylon.	⊖	BC.TRE.00.104.20000
LUG	QUICK-LOCK EVO Electric Daypack	04-12	ALL	Tankbag 12 V. 5 l - 9 l. Black. 1680 Ballistic Nylon.	⊖	BC.TRE.00.108.20000
LUG	QUICK-LOCK EVO City	04-12	ALL	Tankbag. 11 l - 15 l. Black. 1680 Ballistic Nylon.	⊖	BC.TRS.00.104.20001
LUG	QUICK-LOCK EVO Electric Micro	04-12	ALL	Tankbag 12 V. 2.5 l - 5 l. Black. 1680 Ballistic Nylon.	⊖	BC.TRE.00.110.20000
LUG	QUICK-LOCK EVO Daypack	04-12	ALL	Tankbag. 5 l - 9 l. Black. 1680 Ballistic Nylon.	⊖	BC.TRS.00.108.20001
LUG	QUICK-LOCK EVO Micro	04-12	ALL	Tankbag. 2.5 l - 5 l. Black. 1680 Ballistic Nylon.	⊖	BC.TRS.00.110.20001
LUG	QUICK-LOCK Tankbag ION one	04-12	ALL	600D MBD Polyester. Black. 5 l - 9 l.	⊖	BC.TRS.00.201.10000
LUG	Tailbag Rearbag	04-12	ALL	1680 Ballistic Nylon. Black. 24 l - 36 l.	⊖	BC.HTA.00.304.10000
LUG	Tailbag Slipstream	04-12	ALL	1680 Ballistic Nylon. Black. 13 l.	⊖	BC.HTA.00.307.10000
LUG	Tailbag Speedpack	07-12	ZR750L	1680 Ballistic Nylon. Black 75 l - 90 l.	⊖	BC.HTA.00.301.10000
LUG	Tailbag Cargobag	07-12	ZR750L	1680 Ballistic Nylon. Black. 50 l.	⊖	BC.HTA.00.306.10000
LUG	Tailbag Racepack	07-12	ZR750L	1680 Ballistic Nylon. Black. 36 l - 45 l.	⊖	BC.HTA.00.305.10000
LUG	Tailbag Drybag 620	07-12	ZR750L	Tarpaulin. Waterproof. Grey/Black. 62 l - 72 l.	⊖	BC.WPB.00.006.10000
LUG	Tailbag Drybag 80	07-12	ZR750L	Tarpaulin. Waterproof. Grey/Black. 8 l.	⊖	BC.WPB.00.010.10001
LUG	Tailbag Drybag 180	07-12	ZR750L	500D Tarpaulin. Waterproof. Grey/Black. 18 l.	⊖	BC.WPB.00.018.10000
NAV	Universal GPS Mount Kit Navi Case Pro L*	04-06	ZR750J	For handlebar Ø 22 / 28 mm, 1 Inch.	⊖	GPS.00.308.30201/B
NAV	QUICK-LOCK GPS Mount*	07-12	ZR750L	Shock absorbent. Black.	⊖	GPS.08.646.10100/B
ERG	Bar Riser	04-06	ZR750J	Ø 22 mm. h 20 mm. Black.	⊕	LEH.08.039.12100/B
SAF	KOBRA Handguard Kit*	04-06	ZR750J	Black. For 22 mm handlebars. 1-point attachment.	⊖	HPR.00.220.25000/B
SAF	KOBRA Handguard Kit*	04-06	ZR750J	Black. For handlebar internal thread with 6 mm/8 mm. 1-point attachment.	⊖	HPR.00.220.25100/B
SAF	Mirror Extension	03-12	diverse*	Universal. Black.	⊕	SVL.00.505.101
SAF	Frame Slider Kit	07-12	ZR750L	Frame Slider / model specific mounting. In pairs.	⊖	STP.08.590.10400/B

	Z 750 R	Year	Type	Information	TÜV	Order-No.
LUG	BLAZE® H Panniers Set	11-12	ZR750N	1680 Ballistic Nylon. Black. 2 × 14 l - 21 l. In pairs. Panniers Spacer Bar incl.	⊖	BC.HTA.08.740.10300/B
LUG	ALU-RACK	11-12	ZR750N	Black. For QUICK-LOCK Adapter Plate.	⊖	GPT.08.385.100/B
LUG	QUICK-LOCK EVO Tankring	11-12	ZR750N	Fiber reinforced Nylon. Black. 5 screws.	⊖	TRT.00.640.14001/B
LUG	QUICK-LOCK Tankring	11-12	ZR750N	Fiber reinforced Nylon. Black. 5 screws.	⊖	TRT.00.475.14001/B
LUG	Tankbag Yukon 90	11-12	ZR750N	500D Tarpaulin. Waterproof. Grey/Black. 9 l.	⊖	BC.WPB.00.012.20000
LUG	Tankbag Yukon 90	11-12	ZR750N	500D Tarpaulin. Waterproof. Yellow. 9 l.	⊖	BC.WPB.00.012.20000/Y
LUG	QUICK-LOCK EVO Electric City	11-12	ZR750N	Tankbag 12 V. 11 l - 15 l. Black. 1680 Ballistic Nylon.	⊖	BC.TRE.00.104.20000
LUG	QUICK-LOCK EVO Electric Daypack	11-12	ZR750N	Tankbag 12 V. 5 l - 9 l. Black. 1680 Ballistic Nylon.	⊖	BC.TRE.00.108.20000
LUG	QUICK-LOCK EVO City	11-12	ZR750N	Tankbag. 11 l - 15 l. Black. 1680 Ballistic Nylon.	⊖	BC.TRS.00.104.20001
LUG	QUICK-LOCK EVO Electric Micro	11-12	ZR750N	Tankbag 12 V. 2.5 l - 5 l. Black. 1680 Ballistic Nylon.	⊖	BC.TRE.00.110.20000
LUG	QUICK-LOCK EVO Daypack	11-12	ZR750N	Tankbag. 5 l - 9 l. Black. 1680 Ballistic Nylon.	⊖	BC.TRS.00.108.20001
LUG	QUICK-LOCK EVO Micro	11-12	ZR750N	Tankbag. 2.5 l - 5 l. Black. 1680 Ballistic Nylon.	⊖	BC.TRS.00.110.20001
LUG	QUICK-LOCK Tankbag ION one	11-12	ZR750N	600D MBD Polyester. Black. 5 l - 9 l.	⊖	BC.TRS.00.201.10000
LUG	Tailbag Speedpack	11-12	ZR750N	1680 Ballistic Nylon. Black 75 l - 90 l.	⊖	BC.HTA.00.301.10000
LUG	Tailbag Rearbag	11-12	ZR750N	1680 Ballistic Nylon. Black. 24 l - 36 l.	⊖	BC.HTA.00.304.10000
LUG	Tailbag Cargobag	11-12	ZR750N	1680 Ballistic Nylon. Black. 50 l.	⊖	BC.HTA.00.306.10000
LUG	Tailbag Racepack	11-12	ZR750N	1680 Ballistic Nylon. Black. 36 l - 45 l.	⊖	BC.HTA.00.305.10000
LUG	Tailbag Slipstream	11-12	ZR750N	1680 Ballistic Nylon. Black. 13 l.	⊖	BC.HTA.00.307.10000
LUG	Tailbag Drybag 620	11-12	ZR750N	Tarpaulin. Waterproof. Grey/Black. 62 l - 72 l.	⊖	BC.WPB.00.006.10000
LUG	Tailbag Drybag 80	11-12	ZR750N	Tarpaulin. Waterproof. Grey/Black. 8 l.	⊖	BC.WPB.00.010.10001
LUG	Tailbag Drybag 180	11-12	ZR750N	500D Tarpaulin. Waterproof. Grey/Black. 18 l.	⊖	BC.WPB.00.018.10000
NAV	QUICK-LOCK GPS Mount*	11-12	ZR750N	Shock absorbent. Black.	⊖	GPS.08.646.10100/B
ERG	Bar Riser	11-12	ZR750N	Ø 22 mm. h 20 mm. Black.	⊕	LEH.08.039.12100/B
SAF	Mirror Extension	11-12	ZR750N	Universal. Black.	⊕	SVL.00.505.101



# KAWASAKI

	Z 750 S	Year	Type	Information	TÜV	Order-No.
LUG	ALU-RACK	04-06	ZR750J	Black. For QUICK-LOCK Adapter Plate. S model only.	⊗	GPT.08.335.100/B
LUG	QUICK-LOCK EVO Tankring	04-06	ZR750J	Fiber reinforced Nylon. Black. 5 screws.	⊗	TRT.00.640.14001/B
LUG	QUICK-LOCK Tankring	04-06	ZR750J	Fiber reinforced Nylon. Black. 5 screws.	⊗	TRT.00.475.14001/B
LUG	Tankbag Yukon 90	04-06	ZR750J	500D Tarpaulin. Waterproof. Grey/Black. 9 L.	⊗	BC.WPB.00.012.20000
LUG	Tankbag Yukon 90	04-06	ZR750J	500D Tarpaulin. Waterproof. Yellow. 9 L.	⊗	BC.WPB.00.012.20000/Y
LUG	QUICK-LOCK EVO Electric City	04-06	ZR750J	Tankbag 12 V. 11 l - 15 l. Black. 1680 Ballistic Nylon.	⊗	BC.TRE.00.104.20000
LUG	QUICK-LOCK EVO Electric Daypack	04-06	ZR750J	Tankbag 12 V. 5 l - 9 l. Black. 1680 Ballistic Nylon.	⊗	BC.TRE.00.108.20000
LUG	QUICK-LOCK EVO City	04-06	ZR750J	Tankbag. 11 l - 15 l. Black. 1680 Ballistic Nylon.	⊗	BC.TRS.00.104.20001
LUG	QUICK-LOCK EVO Electric Micro	04-06	ZR750J	Tankbag 12 V. 2.5 l - 5 l. Black. 1680 Ballistic Nylon.	⊗	BC.TRE.00.110.20000
LUG	QUICK-LOCK EVO Daypack	04-06	ZR750J	Tankbag. 5 l - 9 l. Black. 1680 Ballistic Nylon.	⊗	BC.TRS.00.108.20001
LUG	QUICK-LOCK EVO Micro	04-06	ZR750J	Tankbag. 2.5 l - 5 l. Black. 1680 Ballistic Nylon.	⊗	BC.TRS.00.110.20001
LUG	QUICK-LOCK Tankbag ION one	04-06	ZR750J	600D MBD Polyester. Black. 5 L - 9 L.	⊗	BC.TRS.00.201.10000
LUG	Tailbag Speedpack	04-06	ZR750J	1680 Ballistic Nylon. Black 75 l - 90 l.	⊗	BC.HTA.00.301.10000
LUG	Tailbag Rearbag	04-06	ZR750J	1680 Ballistic Nylon. Black. 24 l - 36 l.	⊗	BC.HTA.00.304.10000
LUG	Tailbag Cargobag	04-06	ZR750J	1680 Ballistic Nylon. Black. 50 l.	⊗	BC.HTA.00.306.10000
LUG	Tailbag Rackpack	04-06	ZR750J	1680 Ballistic Nylon. Black. 36 l - 45 l.	⊗	BC.HTA.00.305.10000
LUG	Tailbag Stipstream	04-06	ZR750J	1680 Ballistic Nylon. Black. 13 l.	⊗	BC.HTA.00.307.10000
LUG	Tailbag Drybag 620	04-06	ZR750J	Tarpaulin. Waterproof. Grey/Black. 62 l - 72 l.	⊗	BC.WPB.00.006.10000
LUG	Tailbag Drybag 80	04-06	ZR750J	Tarpaulin. Waterproof. Grey/Black. 8 l.	⊗	BC.WPB.00.010.10001
LUG	Tailbag Drybag 180	04-06	ZR750J	500D Tarpaulin. Waterproof. Grey/Black. 18 l.	⊗	BC.WPB.00.018.10000
NAV	Universal GPS Mount Kit Navi Case Pro L*	04-06	ZR750J	For handlebar Ø 22 / 28 mm, 1 Inch.	⊗	GPS.00.308.30201/B
NAV	QUICK-LOCK GPS Mount*	04-06	ZR750J	Shock absorbent. Black.	⊗	GPS.08.646.10100/B
ERG	Bar Riser	04-06	ZR750J	Ø 22 mm, h 20 mm. Black.	⊕	LEH.08.039.12100/B
SAF	Mirror Extension	05-06	ZR750J	Hinge I. Black.	⊖	SVL.08.500.100

	Z 800	Year	Type	Information	TÜV	Order-No.
LUG	BLAZE® H Panniers Set	12-	ZR800A	1680 Ballistic Nylon. Black. 2 × 14 l - 21 l. In pairs. Panniers Spacer Bar incl.	⊗	BC.HTA.08.740.11101/B
LUG	ALU-RACK	12-	ZR800A	Black. For QUICK-LOCK Adapter Plate. Not in combination with SEAT-RACK.	⊗	GPT.08.261.15000/B
LUG	SEAT-RACK	12-	ZR800A	Black. Not in combination with ALU-RACK.	⊗	GPT.08.261.40000/B
LUG	QUICK-LOCK EVO Tankring	12-	ZR800A	Fiber reinforced Nylon. Black. 5 screws.	⊗	TRT.00.640.14001/B
LUG	QUICK-LOCK Tankring	12-	ZR800A	Fiber reinforced Nylon. Black. 5 screws.	⊗	TRT.00.475.14001/B
LUG	QUICK-LOCK EVO Electric Micro	12-	ZR800A	Tankbag 12 V. 2.5 l - 5 l. Black. 1680 Ballistic Nylon.	⊗	BC.TRE.00.110.20000
LUG	QUICK-LOCK EVO Micro	12-	ZR800A	Tankbag. 2.5 l - 5 l. Black. 1680 Ballistic Nylon.	⊗	BC.TRS.00.110.20001
LUG	Tailbag Racepack	12-	ZR800A	1680 Ballistic Nylon. Black. 50 l - 65 l.	⊗	BC.HTA.00.302.10000
LUG	Tailbag Rearbag	12-	ZR800A	1680 Ballistic Nylon. Black. 24 l - 36 l.	⊗	BC.HTA.00.304.10000
LUG	Tailbag Cargobag	12-	ZR800A	1680 Ballistic Nylon. Black. 50 l.	⊗	BC.HTA.00.306.10000
LUG	Tailbag Rackpack	12-	ZR800A	1680 Ballistic Nylon. Black. 36 l - 45 l. With ALU-RACK and Luggage Rack Extension only.	⊗	BC.HTA.00.305.10000
LUG	Tailbag Stipstream	12-	ZR800A	1680 Ballistic Nylon. Black. 13 l.	⊗	BC.HTA.00.307.10000
LUG	Tailbag Drybag 80	12-	ZR800A	Tarpaulin. Waterproof. Grey/Black. 8 l.	⊗	BC.WPB.00.010.10001
LUG	Tailbag Drybag 180	12-	ZR800A	500D Tarpaulin. Waterproof. Grey/Black. 18 l.	⊗	BC.WPB.00.018.10000
LUG	Tailbag Drybag 620	12-	ZR800A	Tarpaulin. Waterproof. Grey/Black. 62 l - 72 l.	⊗	BC.WPB.00.006.10000
NAV	QUICK-LOCK GPS Mount	12-	ZR800A	Shock absorbent. Black.	⊗	GPS.06.646.10401/B
ERG	Gear Lever	12-	ZR800A	Bike-Specific. Adjustable.	⊗	FSC.08.127.10100/B
ERG	Bar Riser	12-	ZR800A	Ø 22 mm, h 20 mm. Black.	⊕	LEH.08.039.12501/B
SAF	KOBRA Handguard Kit*	12-	ZR800A	Black. For original handlebar only. In pairs.	⊗	HPR.00.220.20200/B
SAF	KOBRA Handguard Kit*	12-	ZR800A	Black. For 22 mm handlebars. 1-point attachment.	⊗	HPR.00.220.25000/B
SAF	Mirror Extension	12-	ZR800A	Universal. Black.	⊕	SVL.00.505.101
SAF	Frame Slider Kit	12-	ZR800A	Frame Slider / model specific mounting. In pairs.	⊗	STP.08.286.10000/B
SAF	Front Axle Slider Kit	12-	ZR800A	Black. Frame Slider / bike-specific mounting. In pairs.	⊗	STP.08.176.10500/B
SMF	Engine Case Guard	12-	ZR800A	Frame Slider / model specific mounting. In pairs.	⊗	STP.08.263.10000/B

	ZX 9 R Ninja	Year	Type	Information	TÜV	Order-No.
LUG	QUICK-LOCK EVO Tankring	94-03	ZX900/B/C/E	Fiber reinforced Nylon. Black. 7 screws.	⊗	TRT.00.640.13500/B
LUG	QUICK-LOCK Tankring	94-03	ZX900/B/C/E	Fiber reinforced Nylon. Black. 7 screws.	⊗	TRT.00.475.13500/B
LUG	Tankbag Yukon 90	94-03	ZX900/B/C/E	500D Tarpaulin. Waterproof. Grey/Black. 9 L.	⊗	BC.WPB.00.012.20000
LUG	Tankbag Yukon 90	94-03	ZX900/B/C/E	500D Tarpaulin. Waterproof. Yellow. 9 L.	⊗	BC.WPB.00.012.20000/Y
LUG	QUICK-LOCK EVO Electric Sport	94-03	ZX900/B/C/E	Tankbag 12 V. 14 l - 21 l. Black. 1680 Ballistic Nylon.	⊗	BC.TRE.00.101.20000
LUG	QUICK-LOCK EVO Sport	94-03	ZX900/B/C/E	Tankbag. 14 l - 21 l. Black. 1680 Ballistic Nylon.	⊗	BC.TRS.00.101.20001
LUG	QUICK-LOCK EVO Electric Daypack	94-03	ZX900/B/C/E	Tankbag 12 V. 5 l - 9 l. Black. 1680 Ballistic Nylon.	⊗	BC.TRE.00.108.20000
LUG	QUICK-LOCK EVO Electric Micro	94-03	ZX900/B/C/E	Tankbag 12 V. 2.5 l - 5 l. Black. 1680 Ballistic Nylon.	⊗	BC.TRE.00.110.20000
LUG	QUICK-LOCK EVO Daypack	94-03	ZX900/B/C/E	Tankbag. 5 l - 9 l. Black. 1680 Ballistic Nylon.	⊗	BC.TRS.00.108.20001
LUG	QUICK-LOCK EVO Micro	94-03	ZX900/B/C/E	Tankbag. 2.5 l - 5 l. Black. 1680 Ballistic Nylon.	⊗	BC.TRS.00.110.20001
LUG	QUICK-LOCK Tankbag ION two	94-03	ZX900/B/C/E	600D MBD Polyester. Black. 13 L - 20 L.	⊗	BC.TRS.00.202.10000

# KAWASAKI

LUG	QUICK-LOCK Tankbag ION one	94-03	ZX900/B/C/E	600D MBD Polyester. Black. 5 L - 9 L.	⊗	BC.TRS.00.201.10000
LUG	Tailbag Speedpack	94-03	ZX900/B/C/E	1680 Ballistic Nylon. Black 75 l - 90 l.	⊗	BC.HTA.00.301.10000
LUG	Tailbag Racepack	94-03	ZX900/B/C/E	1680 Ballistic Nylon. Black. 50 l - 65 l.	⊗	BC.HTA.00.302.10000
LUG	Tailbag Rearbag	94-03	ZX900/B/C/E	1680 Ballistic Nylon. Black. 24 l - 36 l.	⊗	BC.HTA.00.304.10000
LUG	Tailbag Cargobag	94-03	ZX900/B/C/E	1680 Ballistic Nylon. Black. 50 l.	⊗	BC.HTA.00.306.10000
LUG	Tailbag Stipstream	94-03	ZX900/B/C/E	1680 Ballistic Nylon. Black. 13 l.	⊗	BC.HTA.00.307.10000
LUG	Tailbag Drybag 620	94-03	ZX900/B/C/E	Tarpaulin. Waterproof. Grey/Black. 62 l - 72 l.	⊗	BC.WPB.00.006.10000
LUG	Tailbag Drybag 80	94-03	ZX900/B/C/E	Tarpaulin. Waterproof. Grey/Black. 8 l.	⊗	BC.WPB.00.010.10001
LUG	Tailbag Drybag 180	94-03	ZX900/B/C/E	500D Tarpaulin. Waterproof. Grey/Black. 18 l.	⊗	BC.WPB.00.018.10000
SAF	Mirror Extension	94-03	ZX900/B/C/E	Profile. Black.	⊕	SVL.08.501.103

	KLV 1000	Year	Type	Information	TÜV	Order-No.
LUG	TRAX ADV Pannier System	04-06	WVBS	Black. TRAX ADV Alucases 37 L left and 37 L right. EVO Side Carrier. Adapter Kit. Lock Cylinder-Set.	⊗	KFT.05.158.70000/B
LUG	TRAX ADV Pannier System	04-06	WVBS	Silver. TRAX ADV Alucases 37 L left and 37 L right. EVO Side Carrier. Adapter Kit. Lock Cylinder-Set.	⊗	KFT.05.158.70000/S
LUG	TRAX ADV Pannier System	04-06	WVBS	Black. TRAX ADV Alucases 45 L left and 45 L right. EVO Side Carrier. Adapter Kit. Lock Cylinder-Set.	⊗	KFT.05.158.70100/B
LUG	TRAX ADV Pannier System	04-06	WVBS	Silver. TRAX ADV Alucases 45 L left and 45 L right. EVO Side Carrier. Adapter Kit. Lock Cylinder-Set.	⊗	KFT.05.158.70100/S
LUG	TraX® EVO Pannier System	04-06	WVBS	Black. Alucases 37 L left and 37 L right. EVO Side Carrier. Adapter Kit. Lock Cylinder-Set.	⊗	KFT.05.158.50000/B
LUG	TraX® EVO Pannier System	04-06	WVBS	Silver. Alucases 37 L left and 37 L right. EVO Side Carrier. Adapter Kit. Lock Cylinder-Set.	⊗	KFT.05.158.50000/S
LUG	TraX® EVO Pannier System	04-06	WVBS	Black. Alucases 45 L left and 45 L right. EVO Side Carrier. Adapter Kit. Lock Cylinder-Set.	⊗	KFT.05.158.50100/B
LUG	TraX® EVO Pannier System	04-06	WVBS	Silver. Alucases 45 L left and 45 L right. EVO Side Carrier. Adapter Kit. Lock Cylinder-Set.	⊗	KFT.05.158.50100/S
LUG	QUICK-LOCK EVO Side Carrier	04-06	WVBS	Black. Without Adapter Kit.	⊗	KFT.05.158.200
LUG	ALU-RACK	04-06	WVBS	Black. For QUICK-LOCK Adapter Plate.	⊗	GPT.05.293.15000/B
LUG	STEEL-RACK	04-06	WVBS	Black. For TraX® Adapter Kit, T-RaV original baseplates, GIVI Monolock / Monokey Adapter Kits.	⊗	GPT.05.293.20002/B

LUG	QUICK-LOCK EVO Tankring	04-06	WVBS	Fiber reinforced Nylon. Black. 7 screws.	⊗	TRT.00.640.11500/B
LUG	QUICK-LOCK Tankring	04-06	WVBS	Fiber reinforced Nylon. Black. 7 screws.	⊗	TRT.00.475.11500/B
LUG	Tankbag Yukon 90	04-06	WVBS	500D Tarpaulin. Waterproof. Grey/Black. 9 L.	⊗	BC.WPB.00.012.20000
LUG	Tankbag Yukon 90	04-06	WVBS	500D Tarpaulin. Waterproof. Yellow. 9 L.	⊗	BC.WPB.00.012.20000/Y
LUG	QUICK-LOCK EVO Electric Trial	04-06	WVBS	Tankbag 12 V. 15 l - 22 l. Black. 1680 Ballistic Nylon.	⊗	BC.TRE.00.102.20000
LUG	QUICK-LOCK EVO Electric Engage	04-06	WVBS	Tankbag 12 V. 7 l. Black. 1680 Ballistic Nylon.	⊗	BC.TRE.00.107.20000
LUG	QUICK-LOCK EVO Trial	04-06	WVBS	Tankbag. 15 l - 22 l. Black. 1680 Ballistic Nylon.	⊗	BC.TRS.00.102.20001
LUG	QUICK-LOCK EVO Electric Daypack	04-06	WVBS	Tankbag 12 V. 5 l - 9 l. Black. 1680 Ballistic Nylon.	⊗	BC.TRE.00.108.20000
LUG	QUICK-LOCK EVO Electric Micro	04-06	WVBS	Tankbag 12 V. 2.5 l - 5 l. Black. 1680 Ballistic Nylon.	⊗	BC.TRE.00.110.20000
LUG	QUICK-LOCK EVO Engage	04-06	WVBS	Tankbag. 7 l. Black. 1680 Ballistic Nylon.	⊗	BC.TRS.00.107.20001
LUG	QUICK-LOCK EVO Daypack	04-06	WVBS	Tankbag. 5 l - 9 l. Black. 1680 Ballistic Nylon.	⊗	BC.TRS.00.108.20001
LUG	QUICK-LOCK EVO Micro	04-06	WVBS	Tankbag. 2.5 l - 5 l. Black. 1680 Ballistic Nylon.	⊗	BC.TRS.00.110.20001
LUG	QUICK-LOCK Tankbag ION three	04-06	WVBS	600D MBD Polyester. Black. 15 L - 22 L.	⊗	BC.TRS.00.203.10000
LUG	QUICK-LOCK Tankbag ION one	04-06	WVBS	600D MBD Polyester. Black. 5 L - 9 L.	⊗	BC.TRS.00.201.10000
LUG	Strap Tankbag Enduro	04-06	WVBS	Tankbag. 13 L - 22 L. Black. 1680 Ballistic Nylon.	⊗	BC.TRS.00.130.10000
LUG	Strap Tankbag Drybag 130	04-06	WVBS	Tarpaulin. Waterproof. Grey/Black. 13 l - 22 l.	⊗	BC.WPB.00.007.10000
LUG	Strap Tankbag ION four	04-06	WVBS	600D MBD Polyester. Black. 13 L - 22 L.	⊗	BC.TRS.00.204.10000
LUG	Strap Tankbag Enduro LT	04-06	WVBS	Tankbag. 5 l - 7,5 l. Black. 1680 Ballistic Nylon.	⊗	BC.TRS.00.131.10000
LUG	Tailbag Speedpack	04-06	WVBS	1680 Ballistic Nylon. Black 75 l - 90 l.	⊗	BC.HTA.00.301.10000
LUG	Tailbag Jetpack	04-06	WVBS	1680 Ballistic Nylon. Black. 20 l - 33 l.	⊗	BC.HTA.00.303.10000
LUG	Tailbag Rearbag	04-06	WVBS	1680 Ballistic Nylon. Black. 24 l - 36 l.	⊗	BC.HTA.00.304.10000
LUG	Tailbag Cargobag	04-06	WVBS	1680 Ballistic Nylon. Black. 50 l.	⊗	BC.HTA.00.306.10000
LUG	Tailbag Rackpack	04-06	WVBS	1680 Ballistic Nylon. Black. 36 l - 45 l.	⊗	BC.HTA.00.305.10000
LUG	Tailbag Stipstream	04-06	WVBS	1680 Ballistic Nylon. Black. 13 l.	⊗	BC.HTA.00.307.10000
LUG	Tailbag Drybag 620	04-06	WVBS	Tarpaulin. Waterproof. Grey/Black. 62 l - 72 l.	⊗	BC.WPB.00.006.10000
LUG	Tailbag Drybag 80	04-06	WVBS	Tarpaulin. Waterproof. Grey/Black. 8 l.	⊗	BC.WPB.00.010.10001
LUG	Tailbag Drybag 180	04-06	WVBS	500D Tarpaulin. Waterproof. Grey/Black. 18 l.	⊗	BC.WPB.00.018.10000
NAV	QUICK-LOCK GPS Mount*	04-06	WVBS	Shock absorbent. Black.	⊗	GPS.00.646.10100/B
ERG	Footrest Kit	03-05	WVBS	Stainless steel. Silver.	⊕	FRS.17.011.10000/S
ERG	Bar Riser*	04-06	WVBS	Ø 22 mm, h 25 mm. Black.	⊕	LEH.00.039.150/25/B
SAF	Mirror Extension	03-05	WVBS	Universal. Black.	⊕	SVL.00.505.101
SAF	HAWK LED Fog Light Set	04-06	WVBS	Black. ECE-Mark. Fog lights / Light Mount / power switch / cable harness. In pairs.	⊗	NSW.05.004.60000/B
SAF	Engine Guard	04-06	WVBS	Silver. With SW-MOTECH Crashbar only.	⊗	MSS.05.265.100
SAF	Engine Guard	04-06	WVBS	Black. With SW-MOTECH Crashbar only.	⊗	MSS.05.265.100/B
SAF	Crashbar	04-06	WVBS	Black.	⊗	SBL.05.170.100
MA	Centerstand	03-05	WVBS	Black.	⊕	HPS.05.159.100



# KAWASAKI

	Versys 1000	Year	Type	Information	TÜV	Order-No.
LUG	DAKAR Panniers Set	12-14	LZT00A	1680 D Ballistic Nylon.	⊗	BC.HTA.08.741.10000/B
LUG	DAKAR Panniers Set	15-	LZT00B	1680 D Ballistic Nylon.	⊗	BC.HTA.08.741.10200/B
LUG	AERO ABS Sidecase System	12-14	LZT00A	Black. AERO Sidecase Set made out of ABS / 600D HCF Polyester. 2 × 25 L. Adapter Kit. Anti-Theft Device.	⊗	KFT.08.369.60000/B
LUG	AERO ABS Sidecase System	15-	LZT00B	Black. AERO Sidecase Set made out of ABS / 600D HCF Polyester. 2 × 25 L. Adapter Kit. Anti-Theft Device.	⊗	KFT.08.722.60000/B
LUG	TRAX ADV Pannier System	12-14	LZT00A	Black. TRAX ADV Alucases 37 L left and 37 L right. EVO Side Carrier. Adapter Kit. Lock Cylinder-Set.	⊗	KFT.08.369.70000/B
LUG	TRAX ADV Pannier System	12-14	LZT00A	Silver. TRAX ADV Alucases 37 L left and 37 L right. EVO Side Carrier. Adapter Kit. Lock Cylinder-Set.	⊗	KFT.08.369.70000/S
LUG	TRAX ADV Pannier System	12-14	LZT00A	Black. TRAX ADV Alucases 45 L left and 45 L right. EVO Side Carrier. Adapter Kit. Lock Cylinder-Set.	⊗	KFT.08.369.70100/B
LUG	TRAX ADV Pannier System	12-14	LZT00A	Silver. TRAX ADV Alucases 45 L left and 45 L right. EVO Side Carrier. Adapter Kit. Lock Cylinder-Set.	⊗	KFT.08.369.70100/S
LUG	TRAX ADV Pannier System	15-	LZT00B	Black. TRAX ADV Alucases 37 L left and 37 L right. EVO Side Carrier. Adapter Kit. Lock Cylinder-Set.	⊗	KFT.08.722.70000/B
LUG	TRAX ADV Pannier System	15-	LZT00B	Silver. TRAX ADV Alucases 37 L left and 37 L right. EVO Side Carrier. Adapter Kit. Lock Cylinder-Set.	⊗	KFT.08.722.70000/S
LUG	TRAX ADV Pannier System	15-	LZT00B	Black. TRAX ADV Alucases 45 L left and 45 L right. EVO Side Carrier. Adapter Kit. Lock Cylinder-Set.	⊗	KFT.08.722.70100/B
LUG	TRAX ADV Pannier System	15-	LZT00B	Silver. TRAX ADV Alucases 45 L left and 45 L right. EVO Side Carrier. Adapter Kit. Lock Cylinder-Set.	⊗	KFT.08.722.70100/S
LUG	TraX® EVO Pannier System	12-14	LZT00A	Black. Alucases 37 L left and 37 L right. EVO Side Carrier. Adapter Kit. Lock Cylinder-Set.	⊗	KFT.08.369.50000/B
LUG	TraX® EVO Pannier System	12-14	LZT00A	Silver. Alucases 37 L left and 37 L right. EVO Side Carrier. Adapter Kit. Lock Cylinder-Set.	⊗	KFT.08.369.50000/S
LUG	TraX® EVO Pannier System	12-14	LZT00A	Black. Alucases 45 L left and 45 L right. EVO Side Carrier. Adapter Kit. Lock Cylinder-Set.	⊗	KFT.08.369.50100/B
LUG	TraX® EVO Pannier System	12-14	LZT00A	Silver. Alucases 45 L left and 45 L right. EVO Side Carrier. Adapter Kit. Lock Cylinder-Set.	⊗	KFT.08.369.50100/S
LUG	TraX® EVO Pannier System	15-	LZT00B	Black. Alucases 37 L left and 37 L right. EVO Side Carrier. Adapter Kit. Lock Cylinder-Set.	⊗	KFT.08.722.50000/B
LUG	TraX® EVO Pannier System	15-	LZT00B	Silver. Alucases 37 L left and 37 L right. EVO Side Carrier. Adapter Kit. Lock Cylinder-Set.	⊗	KFT.08.722.50000/S
LUG	TraX® EVO Pannier System	15-	LZT00B	Black. Alucases 45 L left and 45 L right. EVO Side Carrier. Adapter Kit. Lock Cylinder-Set.	⊗	KFT.08.722.50100/B
LUG	TraX® EVO Pannier System	15-	LZT00B	Silver. Alucases 45 L left and 45 L right. EVO Side Carrier. Adapter Kit. Lock Cylinder-Set.	⊗	KFT.08.722.50100/S
LUG	QUICK-LOCK EVO Side Carrier	12-14	LZT00A	Black. Without Adapter Kit.	⊗	KFT.08.369.20000/B
LUG	QUICK-LOCK EVO Side Carrier	15-	LZT00B	Black. Without Adapter Kit.	⊗	KFT.08.722.20000/B
LUG	ALU-RACK	12-	diverse*	Black. For QUICK-LOCK Adapter Plate.	⊗	GPT.08.368.15000/B
LUG	STEEL-RACK	12-	diverse*	Black. For TraX® Adapter Kit and original T-RaY baseplates.	⊗	GPT.08.368.20001/B
LUG	QUICK-LOCK EVO Tankring	12-	diverse*	Fiber reinforced Nylon. Black. 5 screws.	⊗	TRT.00.640.14001/B
LUG	QUICK-LOCK Tankring	12-	diverse*	Fiber reinforced Nylon. Black. 5 screws.	⊗	TRT.00.475.14001/B
LUG	Tankbag Yukon 90	12-	ALL	500D Tarpaulin. Waterproof. Grey/Black. 9 L.	⊗	BC.WPB.00.012.20000
LUG	Tankbag Yukon 90	12-	ALL	500D Tarpaulin. Waterproof. Yellow. 9 L.	⊗	BC.WPB.00.012.20000/Y
LUG	QUICK-LOCK EVO Electric Trial	12-	ALL	Tankbag 12 V. 15 l - 22 L. Black. 1680 Ballistic Nylon.	⊗	BC.TRE.00.102.20000
LUG	QUICK-LOCK EVO Electric City	12-	ALL	Tankbag 12 V. 11 l - 15 L. Black. 1680 Ballistic Nylon.	⊗	BC.TRE.00.104.20000
LUG	QUICK-LOCK EVO Trial	12-	ALL	Tankbag. 15 l - 22 L. Black. 1680 Ballistic Nylon.	⊗	BC.TRS.00.102.20001
LUG	QUICK-LOCK EVO City	12-	ALL	Tankbag. 11 l - 15 L. Black. 1680 Ballistic Nylon.	⊗	BC.TRS.00.104.20001
LUG	QUICK-LOCK EVO Electric Daypack	12-	ALL	Tankbag 12 V. 5 l - 9 L. Black. 1680 Ballistic Nylon.	⊗	BC.TRE.00.108.20000
LUG	QUICK-LOCK EVO Electric Micro	12-	ALL	Tankbag 12 V. 2.5 l - 5 L. Black. 1680 Ballistic Nylon.	⊗	BC.TRE.00.110.20000
LUG	QUICK-LOCK EVO Daypack	12-	ALL	Tankbag. 5 l - 9 L. Black. 1680 Ballistic Nylon.	⊗	BC.TRS.00.108.20001
LUG	QUICK-LOCK EVO Micro	12-	ALL	Tankbag. 2.5 l - 5 L. Black. 1680 Ballistic Nylon.	⊗	BC.TRS.00.110.20001
LUG	QUICK-LOCK EVO Electric GS	15-	LZT00B	Tankbag 12 V. 16 l - 22 L. Black. 1680 Ballistic Nylon.	⊗	BC.TRE.00.103.20000
LUG	QUICK-LOCK EVO GS	15-	LZT00B	Tankbag. 16 l - 22 L. Black. 1680 Ballistic Nylon.	⊗	BC.TRS.00.103.20001
LUG	QUICK-LOCK Tankbag ION three	12-	ALL	600D MBD Polyester. Black. 15 L - 22 L.	⊗	BC.TRS.00.203.10000
LUG	QUICK-LOCK Tankbag ION one	12-	ALL	600D MBD Polyester. Black. 5 L - 9 L.	⊗	BC.TRS.00.201.10000
LUG	Strap Tankbag Enduro LT	12-	ALL	Tankbag, 5 L - 7,5 L. Black. 1680 Ballistic Nylon.	⊗	BC.TRS.00.131.10000
LUG	Strap Tankbag Enduro	15-	LZT00B	Tankbag, 13 L - 22 L. Black. 1680 Ballistic Nylon.	⊗	BC.TRS.00.130.10000
LUG	Strap Tankbag Drybag 130	15-	LZT00B	Tarpaulin. Waterproof. Grey/Black. 13 l - 22 l.	⊗	BC.WPB.00.007.10000
LUG	Strap Tankbag ION four	15-	LZT00B	600D MBD Polyester. Black. 13 L - 22 L.	⊗	BC.TRS.00.204.10000
LUG	Tailbag Rearbag	12-	ALL	1680 Ballistic Nylon. Black. 24 l - 36 l.	⊗	BC.HTA.00.304.10000
LUG	Tailbag Rackpack	12-	ALL	1680 Ballistic Nylon. Black. 36 l - 45 l.	⊗	BC.HTA.00.305.10000
LUG	Tailbag Slipstream	12-	ALL	1680 Ballistic Nylon. Black. 13 l.	⊗	BC.HTA.00.307.10000
LUG	Tailbag Jetpack	15-	LZT00B	1680 Ballistic Nylon. Black. 20 l - 33 l.	⊗	BC.HTA.00.303.10000
LUG	Tailbag Cargobag	15-	LZT00B	1680 Ballistic Nylon. Black. 50 l.	⊗	BC.HTA.00.306.10000
LUG	Tailbag Drybag 180	12-	ALL	500D Tarpaulin. Waterproof. Grey/Black. 18 l.	⊗	BC.WPB.00.018.10000
LUG	Tailbag Drybag 80	12-	ALL	Tarpaulin. Waterproof. Grey/Black. 8 l.	⊗	BC.WPB.00.010.10001
LUG	Tailbag Drybag 620	15-	LZT00B	Tarpaulin. Waterproof. Grey/Black. 62 l - 72 l.	⊗	BC.WPB.00.006.10000
NAV	QUICK-LOCK GPS Mount*	12-14	LZT00A	Shock absorbent. Black.	⊗	GPS.08.646.10500/B
NAV	QUICK-LOCK GPS Mount	15-	LZT00B	Shock absorbent. Black.	⊗	GPS.08.646.10800/B

\* Additional accessory listings: shop.sw-motech.com

⊕ TÜV certified ⊖ No TÜV certificate ⊕ TÜV certificate in preparation ⊗ TÜV certificate not necessary

# KAWASAKI

ERG	Gear Lever	12-	diverse*	Bike-Specific. Adjustable.	⊗	FSC.08.127.10000/B
ERG	Footrest Kit	12-	diverse*	Stainless steel. Silver.	⊕	FRS.08.011.10101/S
ERG	Barback*	11-14	LZT00A	ø 22 mm. Up 31 mm. Back 22 mm. Black.	⊕	LEH.00.039.152/B
ERG	Bar Riser*	11-14	LZT00A	ø 22 mm. h 30 mm. Black.	⊕	LEH.00.039.150/30/B
SAF	KOBRA Handguard Kit*	12-14	LZT00A	Black. For original handlebar only. In pairs.	⊗	HPR.00.220.20200/B
SAF	KOBRA Handguard Kit*	15-	LZT00B	Black. For original handlebar only. In pairs.	⊗	HPR.00.220.20100/B
SAF	KOBRA Handguard Kit*	15-	LZT00B	Black. For handlebar internal thread with 6 mm/8 mm. 1-point attachment.	⊗	HPR.00.220.25100/B
SAF	Mirror Extension	12-	diverse*	Universal. Black.	⊕	SVL.00.505.101
SAF	HAWK LED Fog Light Set	12-14	LZT00A	Black. ECE-Mark. Fog lights / Light Mount / power switch / cable harness. In pairs.	⊗	NSW.08.004.60300/B
SAF	HAWK LED Fog Light Set	15-	LZT00B	Black. ECE-Mark. Fog lights / Light Mount / power switch / cable harness. In pairs.	⊗	NSW.08.722.60000/B
SAF	Engine Guard	12-	diverse*	Silver.	⊗	MSS.08.366.10000/S
SAF	Crashbar	12-14	LZT00A	Black.	⊗	SBL.08.370.10000/B
SAF	Crashbar	15-	LZT00B	Black.	⊗	SBL.08.722.10000/B
SAF	Front Axle Slider Kit	12-	diverse*	Black. Frame Slider / bike-specific mounting. In pairs.	⊗	STP.08.176.10300/B
SAF	Rear Axle Slider Kit	12-	diverse*	Black. Frame Slider / bike-specific mounting. In pairs.	⊗	STP.08.176.10200/B
SAF	Sidestand Foot	12-14	LZT00A	Black/Silver. Foot/mounting.	⊗	STS.08.102.10000/S
SAF	Sidestand Foot	15-	LZT00B	Black/Silver. Foot/mounting.	⊗	STS.08.722.10000
MA	Centerstand	12-14	LZT00A	Black.	⊕	HPS.08.144.10000/B
SMF	Radiator Guard	12-14	LZT00A	Black / Silver. Aluminium. Laser-cut logo.	⊗	KLS.08.204.10000/B
SMF	Radiator Guard	15-	LZT00B	Black / Silver. Aluminium. Laser-cut logo.	⊗	KLS.08.204.10000/B

	Z 1000	Year	Type	Information	TÜV	Order-No.
LUG	BLAZE® H Panniers Set	07-09	ZRT00B	1680 D Nylon. Black. 2 × 14 l - 21 l. In pairs. Spacer Bar incl. Not compatible with GPT.08.385.100/B.	⊗	BC.HTA.08.740.10700/B
LUG	BLAZE® H Panniers Set	10-13	ZRT00D	1680 Ballistic Nylon. Black. 2 × 14 l - 21 l. In pairs. Panniers Spacer Bar incl.	⊗	BC.HTA.08.740.10200/B
LUG	BLAZE® H Panniers Set	14-	ZRT00F	1680 Ballistic Nylon. Black. 2 × 14 l - 21 l. In pairs. Panniers Spacer Bar incl.	⊗	BC.HTA.08.740.11200/B
LUG	ALU-RACK	07-09	ZRT00B	Black. For QUICK-LOCK Adapter Plate. Not compatible with BLAZE® Panniers Set BC.HTA.08.740.10700/B.	⊗	GPT.08.385.100/B
LUG	ALU-RACK	10-13	ZRT00D	Black. For QUICK-LOCK Adapter Plate.	⊗	GPT.08.648.10000/B
LUG	QUICK-LOCK EVO Tankring	03-	ALL	Fiber reinforced Nylon. Black. 5 screws.	⊗	TRT.00.640.14001/B
LUG	QUICK-LOCK Tankring	03-	ALL	Fiber reinforced Nylon. Black. 5 screws.	⊗	TRT.00.475.14001/B
LUG	Tankbag Yukon 90	03-	ALL	500D Tarpaulin. Waterproof. Grey/Black. 9 l.	⊗	BC.WPB.00.012.20000
LUG	Tankbag Yukon 90	03-	ALL	500D Tarpaulin. Waterproof. Yellow. 9 l.	⊗	BC.WPB.00.012.20000/Y
LUG	QUICK-LOCK EVO Electric Daypack	03-	ALL	Tankbag 12 V. 5 l - 9 l. Black. 1680 Ballistic Nylon.	⊗	BC.TRE.00.108.20000
LUG	QUICK-LOCK EVO Electric Micro	03-	ALL	Tankbag 12 V. 2.5 l - 5 l. Black. 1680 Ballistic Nylon.	⊗	BC.TRE.00.110.20000
LUG	QUICK-LOCK EVO Daypack	03-	ALL	Tankbag. 5 l - 9 l. Black. 1680 Ballistic Nylon.	⊗	BC.TRS.00.108.20001
LUG	QUICK-LOCK EVO Micro	03-	ALL	Tankbag. 2.5 l - 5 l. Black. 1680 Ballistic Nylon.	⊗	BC.TRS.00.110.20001
LUG	QUICK-LOCK EVO Electric City	03-13	ALL	Tankbag 12 V. 11 l - 15 l. Black. 1680 Ballistic Nylon.	⊗	BC.TRE.00.104.20000
LUG	QUICK-LOCK EVO City	03-13	ALL	Tankbag. 11 l - 15 l. Black. 1680 Ballistic Nylon.	⊗	BC.TRS.00.104.20001
LUG	QUICK-LOCK EVO Electric GS	14-	ZRT00F	Tankbag 12 V. 16 l - 22 l. Black. 1680 Ballistic Nylon.	⊗	BC.TRE.00.103.20000
LUG	QUICK-LOCK EVO GS	14-	ZRT00F	Tankbag. 16 l - 22 l. Black. 1680 Ballistic Nylon.	⊗	BC.TRS.00.103.20001
LUG	QUICK-LOCK Tankbag ION one	03-	ALL	600D MBD Polyester. Black. 5 L - 9 L.	⊗	BC.TRS.00.201.10000
LUG	Strap Tankbag Enduro LT	03-	ALL	Tankbag, 5 L - 7,5 L. Black. 1680 Ballistic Nylon.	⊗	BC.TRS.00.131.10000
LUG	Tailbag Jetpack	03-	ALL	1680 Ballistic Nylon. Black. 20 l - 33 l.	⊗	BC.HTA.00.303.10000
LUG	Tailbag Slipstream	03-	ALL	1680 Ballistic Nylon. Black. 13 l.	⊗	BC.HTA.00.307.10000
LUG	Tailbag Rearbag	03-	ALL	1680 Ballistic Nylon. Black. 24 l - 36 l.	⊗	BC.HTA.00.304.10000
LUG	Tailbag Rackpack	07-	ALL	1680 Ballistic Nylon. Black. 36 l - 45 l. ALU-RACK and Luggage Rack Extension recommended.	⊗	BC.HTA.00.305.10000
LUG	Tailbag Drybag 80	03-	ALL	Tarpaulin. Waterproof. Grey/Black. 8 l.	⊗	BC.WPB.00.010.10001
LUG	Tailbag Drybag 180	03-	ALL	500D Tarpaulin. Waterproof. Grey/Black. 18 l.	⊗	BC.WPB.00.018.10000
NAV	Universal GPS Mount Kit Navi Case Pro L*	07-	diverse*	For handlebar ø 22 / 28 mm, 1 Inch.	⊗	GPS.00.308.30201/B
NAV	QUICK-LOCK GPS Mount*	07-09	ZRT00B	Shock absorbent. Black.	⊗	GPS.08.646.10100/B
ERG	Gear Lever	14-	ZRT00F	Bike-Specific. Adjustable.	⊗	FSC.08.127.10100/B
ERG	Footrest Kit	06-09	ZRT00B	Stainless steel. Silver.	⊕	FRS.08.011.10000/S
ERG	Bar Riser	07-09	ZRT00B	ø 22 mm. h 20 mm. Black.	⊕	LEH.08.039.12100/B
SAF	KOBRA Handguard Kit*	03-06	ZRT00A	Black. For 22 mm handlebars. 1-point attachment.	⊗	HPR.00.220.25000/B
SAF	KOBRA Handguard Kit*	03-13	diverse*	Black. For handlebar internal thread with 6 mm/8 mm. 1-point attachment.	⊗	HPR.00.220.25100/B
SAF	Mirror Extension	03-09	diverse*	Universal. Black.	⊕	SVL.00.505.101
SAF	Mirror Extension	14-	ZRT00F	Universal. Black.	⊕	SVL.00.505.101
SAF	Crashbar	10-	diverse*	Black.	⊗	SBL.08.647.10000/B
SAF	Frame Slider Kit	10-	diverse*	Frame Slider / model specific mounting. In pairs.	⊗	STP.08.590.10500/B
SAF	Front Axle Slider Kit	14-	ZRT00F	Black. Frame Slider / bike-specific mounting. In pairs.	⊗	STP.08.176.10500/B

	Z 1000 SX	Year	Type	Information	TÜV	Order-No.
LUG	BLAZE® H Panniers Set	11-	diverse*	1680 Ballistic Nylon. Black. 2 × 14 l - 21 l. In pairs. Panniers Spacer Bar incl.	⊗	BC.HTA.08.740.10500/B

LUG Luggage Systems NAV Navigation & Power Supply ERG Ergonomics SAF Safety MA Maintenance SMF Style meets Function

\* Additional accessory listings: shop.sw-motech.com



# KAWASAKI

LUG	AERO ABS Sidecase System	11-	diverse*	Black. 2 x 25 L. Adapter Kit. Anti-Theft Device. Not in combination with GPT.08.185.15000/B.	⊖	KFT.08.184.60000/B
LUG	QUICK-LOCK EVO Side Carrier	11-	diverse*	Black. Without Adapter Kit. Not in combination with ALU-RACK GPT.08.185.15000/B.	⊖	KFT.08.184.20001/B
LUG	QUICK-LOCK EVO Profile Side Carrier	11-	diverse*	Black. Givi / Kappa.	⊖	KFT.08.184.16000/B
LUG	ALU-RACK	11-	diverse*	Black. For QUICK-LOCK Adapter Plate. Not in combination with KFT.08.184.16000/B or KFT.08.184.20000/B.	⊖	GPT.08.185.15000/B
LUG	QUICK-LOCK EVO Tankring	11-	diverse*	Fiber reinforced Nylon. Black. 5 screws.	⊖	TRT.00.640.14001/B
LUG	QUICK-LOCK Tankring	11-	diverse*	Fiber reinforced Nylon. Black. 5 screws.	⊖	TRT.00.475.14001/B
LUG	Tankbag Yukon 90	11-	ALL	500D Tarpaulin. Waterproof. Grey/Black. 9 L.	⊖	BC.WPB.00.012.20000
LUG	Tankbag Yukon 90	11-	ALL	500D Tarpaulin. Waterproof. Yellow. 9 L.	⊖	BC.WPB.00.012.20000/Y
LUG	QUICK-LOCK EVO Electric City	11-	ALL	Tankbag 12 V. 11 l - 15 l. Black. 1680 Ballistic Nylon.	⊖	BC.TRE.00.104.20000
LUG	QUICK-LOCK EVO Electric Daypack	11-	ALL	Tankbag 12 V. 5 l - 9 l. Black. 1680 Ballistic Nylon.	⊖	BC.TRE.00.108.20000
LUG	QUICK-LOCK EVO City	11-	ALL	Tankbag. 11 l - 15 l. Black. 1680 Ballistic Nylon.	⊖	BC.TRS.00.104.20001
LUG	QUICK-LOCK EVO Electric Micro	11-	ALL	Tankbag 12 V. 2.5 l - 5 l. Black. 1680 Ballistic Nylon.	⊖	BC.TRE.00.110.20000
LUG	QUICK-LOCK EVO Daypack	11-	ALL	Tankbag. 5 l - 9 l. Black. 1680 Ballistic Nylon.	⊖	BC.TRS.00.108.20001
LUG	QUICK-LOCK EVO Micro	11-	ALL	Tankbag. 2.5 l - 5 l. Black. 1680 Ballistic Nylon.	⊖	BC.TRS.00.110.20001
LUG	QUICK-LOCK Tankbag ION three	11-	ALL	600D MBD Polyester. Black. 15 L - 22 L.	⊖	BC.TRS.00.203.10000
LUG	QUICK-LOCK Tankbag ION one	11-	ALL	600D MBD Polyester. Black. 5 L - 9 L.	⊖	BC.TRS.00.201.10000
LUG	Tailbag Speedpack	11-	ALL	1680 Ballistic Nylon. Black 75 l - 90 L.	⊖	BC.HTA.00.301.10000
LUG	Tailbag Racepack	11-	ALL	1680 Ballistic Nylon. Black. 50 l - 65 l.	⊖	BC.HTA.00.302.10000
LUG	Tailbag Rearbag	11-	ALL	1680 Ballistic Nylon. Black. 24 l - 36 l.	⊖	BC.HTA.00.304.10000
LUG	Tailbag Cargobag	11-	ALL	1680 Ballistic Nylon. Black. 50 l.	⊖	BC.HTA.00.306.10000
LUG	Tailbag Rackpack	11-	ZXT00G	1680 Ballistic Nylon. Black. 36 l - 45 l.	⊖	BC.HTA.00.305.10000
LUG	Tailbag Slipstream	11-	ALL	1680 Ballistic Nylon. Black. 13 l.	⊖	BC.HTA.00.307.10000
LUG	Tailbag Drybag 80	11-	ZXT00G	Tarpaulin. Waterproof. Grey/Black. 8 L.	⊖	BC.WPB.00.010.10001
LUG	Tailbag Drybag 180	11-	ZXT00G	500D Tarpaulin. Waterproof. Grey/Black. 18 l.	⊖	BC.WPB.00.018.10000
LUG	Tailbag Drybag 620	11-	ZXT00G	Tarpaulin. Waterproof. Grey/Black. 62 l - 72 l.	⊖	BC.WPB.00.006.10000
NAV	QUICK-LOCK GPS Mount	11-	diverse*	Shock absorbent. Black.	⊖	GPS.08.646.10300/B
SAF	Mirror Extension	11-13	ZXT00G	Hinge l. Black.	⊖	SVL.08.500.100
SAF	Mirror Extension	14-	ZXT00L	Profile. Black.	⊕	SVL.08.501.10500/B
SAF	Frame Slider Kit	11-	diverse*	Frame Silder / model specific mounting. In pairs.	⊖	STP.08.590.10700/B

	ZX 10 R Ninja	Year	Type	Information	TÜV	Order-No.
LUG	BLAZE® Panniers Set	08-10	ZXT00E	1680 Ballistic Nylon. Black. 2 x 14 l - 21 l. In pairs. Panniers Spacer Bar incl.	⊖	BC.HTA.08.740.10000/B
LUG	BLAZE® Panniers Set	11-	ZXT00J	1680 Ballistic Nylon. Black. 2 x 14 l - 21 l. In pairs. Panniers Spacer Bar incl.	⊖	BC.HTA.08.740.10800/B
LUG	QUICK-LOCK EVO Tankring	04-	diverse*	Fiber reinforced Nylon. Black. 5 screws.	⊖	TRT.00.640.14001/B
LUG	QUICK-LOCK Tankring	04-	diverse*	Fiber reinforced Nylon. Black. 5 screws.	⊖	TRT.00.475.14001/B
LUG	Tankbag Yukon 90	04-	ALL	500D Tarpaulin. Waterproof. Grey/Black. 9 L.	⊖	BC.WPB.00.012.20000
LUG	Tankbag Yukon 90	04-	ALL	500D Tarpaulin. Waterproof. Yellow. 9 L.	⊖	BC.WPB.00.012.20000/Y
LUG	QUICK-LOCK EVO Electric Sport	04-	ALL	Tankbag 12 V. 14 l - 21 l. Black. 1680 Ballistic Nylon.	⊖	BC.TRE.00.101.20000
LUG	QUICK-LOCK EVO Sport	04-	ALL	Tankbag. 14 l - 21 l. Black. 1680 Ballistic Nylon.	⊖	BC.TRS.00.101.20001
LUG	QUICK-LOCK EVO Electric Daypack	04-	ALL	Tankbag 12 V. 5 l - 9 l. Black. 1680 Ballistic Nylon.	⊖	BC.TRE.00.108.20000
LUG	QUICK-LOCK EVO Electric Micro	04-	ALL	Tankbag 12 V. 2.5 l - 5 l. Black. 1680 Ballistic Nylon.	⊖	BC.TRE.00.110.20000
LUG	QUICK-LOCK EVO Daypack	04-	ALL	Tankbag. 5 l - 9 l. Black. 1680 Ballistic Nylon.	⊖	BC.TRS.00.108.20001
LUG	QUICK-LOCK EVO Micro	04-	ALL	Tankbag. 2.5 l - 5 l. Black. 1680 Ballistic Nylon.	⊖	BC.TRS.00.110.20001
LUG	QUICK-LOCK Tankbag ION two	04-	ALL	600D MBD Polyester. Black. 13 L - 20 L.	⊖	BC.TRS.00.202.10000
LUG	QUICK-LOCK Tankbag ION one	04-	ALL	600D MBD Polyester. Black. 5 L - 9 L.	⊖	BC.TRS.00.201.10000
LUG	Tailbag Speedpack	04-	ALL	1680 Ballistic Nylon. Black 75 l - 90 L.	⊖	BC.HTA.00.301.10000
LUG	Tailbag Racepack	04-	ALL	1680 Ballistic Nylon. Black. 50 l - 65 l.	⊖	BC.HTA.00.302.10000
LUG	Tailbag Rearbag	04-	ALL	1680 Ballistic Nylon. Black. 24 l - 36 l.	⊖	BC.HTA.00.304.10000
LUG	Tailbag Cargobag	04-	ALL	1680 Ballistic Nylon. Black. 50 l.	⊖	BC.HTA.00.306.10000
LUG	Tailbag Slipstream	04-	ALL	1680 Ballistic Nylon. Black. 13 l.	⊖	BC.HTA.00.307.10000
LUG	Tailbag Drybag 80	04-	ALL	Tarpaulin. Waterproof. Grey/Black. 8 l.	⊖	BC.WPB.00.010.10001
LUG	Tailbag Drybag 180	04-	ALL	500D Tarpaulin. Waterproof. Grey/Black. 18 l.	⊖	BC.WPB.00.018.10000
LUG	Tailbag Drybag 620	04-	ALL	Tarpaulin. Waterproof. Grey/Black. 62 l - 72 l.	⊖	BC.WPB.00.006.10000
NAV	Ball M8	11-	ZXT00J	M8 thread. 1" ball. For RAM-Arm.	⊖	CPA.00.424.111
SAF	Mirror Extension	04-07	diverse*	Hinge l. Black.	⊖	SVL.08.500.100
SAF	Mirror Extension	11-	ZXT00J	Profile. Black.	⊕	SVL.08.501.11200/B
SAF	Frame Slider Kit	11-	ZXT00J	Frame Silder / model specific mounting. In pairs.	⊖	STP.08.590.10800/B

	ZRX 1100	Year	Type	Information	TÜV	Order-No.
LUG	QUICK-LOCK EVO Side Carrier	97-01	ZRT10C	Black. Without Adapter Kit.	⊖	KFT.08.272.20000/B
LUG	ALU-RACK	97-01	ZRT10C	Black. For QUICK-LOCK Adapter Plate.	⊖	GPT.08.273.100/B
LUG	QUICK-LOCK EVO Tankring	97-01	ZRT10C	Fiber reinforced Nylon. Black. 7 screws.	⊖	TRT.00.640.13500/B
LUG	QUICK-LOCK Tankring	97-01	ZRT10C	Fiber reinforced Nylon. Black. 7 screws.	⊖	TRT.00.475.13500/B

# KAWASAKI

LUG	Tankbag Yukon 90	97-01	ZRT10C	500D Tarpaulin. Waterproof. Grey/Black. 9 L.	⊖	BC.WPB.00.012.20000
LUG	Tankbag Yukon 90	97-01	ZRT10C	500D Tarpaulin. Waterproof. Yellow. 9 L.	⊖	BC.WPB.00.012.20000/Y
LUG	QUICK-LOCK EVO Electric Sport	97-01	ZRT10C	Tankbag 12 V. 14 l - 21 l. Black. 1680 Ballistic Nylon.	⊖	BC.TRE.00.101.20000
LUG	QUICK-LOCK EVO Sport	97-01	ZRT10C	Tankbag. 14 l - 21 l. Black. 1680 Ballistic Nylon.	⊖	BC.TRS.00.101.20001
LUG	QUICK-LOCK EVO Electric Daypack	97-01	ZRT10C	Tankbag 12 V. 5 l - 9 l. Black. 1680 Ballistic Nylon.	⊖	BC.TRE.00.108.20000
LUG	QUICK-LOCK EVO Electric Micro	97-01	ZRT10C	Tankbag 12 V. 2.5 l - 5 l. Black. 1680 Ballistic Nylon.	⊖	BC.TRE.00.110.20000
LUG	QUICK-LOCK EVO Daypack	97-01	ZRT10C	Tankbag. 5 l - 9 l. Black. 1680 Ballistic Nylon.	⊖	BC.TRS.00.108.20001
LUG	QUICK-LOCK EVO Micro	97-01	ZRT10C	Tankbag. 2.5 l - 5 l. Black. 1680 Ballistic Nylon.	⊖	BC.TRS.00.110.20001
LUG	QUICK-LOCK Tankbag ION two	97-01	ZRT10C	600D MBD Polyester. Black. 13 L - 20 L.	⊖	BC.TRS.00.202.10000
LUG	QUICK-LOCK Tankbag ION one	97-01	ZRT10C	600D MBD Polyester. Black. 5 L - 9 L.	⊖	BC.TRS.00.201.10000
LUG	Tailbag Speedpack	97-01	ZRT10C	1680 Ballistic Nylon. Black 75 l - 90 L.	⊖	BC.HTA.00.301.10000
LUG	Tailbag Racepack	97-01	ZRT10C	1680 Ballistic Nylon. Black. 50 l - 65 l.	⊖	BC.HTA.00.302.10000
LUG	Tailbag Rearbag	97-01	ZRT10C	1680 Ballistic Nylon. Black. 24 l - 36 l.	⊖	BC.HTA.00.304.10000
LUG	Tailbag Cargobag	97-01	ZRT10C	1680 Ballistic Nylon. Black. 50 l.	⊖	BC.HTA.00.306.10000
LUG	Tailbag Rackpack	97-01	ZRT10C	1680 Ballistic Nylon. Black. 36 l - 45 l.	⊖	BC.HTA.00.305.10000
LUG	Tailbag Slipstream	97-01	ZRT10C	1680 Ballistic Nylon. Black. 13 l.	⊖	BC.HTA.00.307.10000
LUG	Tailbag Drybag 620	97-01	ZRT10C	Tarpaulin. Waterproof. Grey/Black. 62 l - 72 l.	⊖	BC.WPB.00.006.10000
LUG	Tailbag Drybag 80	97-01	ZRT10C	Tarpaulin. Waterproof. Grey/Black. 8 l.	⊖	BC.WPB.00.010.10001
LUG	Tailbag Drybag 180	97-01	ZRT10C	500D Tarpaulin. Waterproof. Grey/Black. 18 l.	⊖	BC.WPB.00.018.10000
ERG	Barback*	97-01	ZRT10C	ø 22 mm. Up 31 mm. Back 22 mm. Black.	⊕	LEH.00.039.152/B
ERG	Bar Riser*	97-01	ZRT10C	ø 22 mm. h 30 mm. Black.	⊕	LEH.00.039.150/30/B
ERG	Bar Converter*	97-01	ZRT10C	ø 22 mm to ø 28 mm. Black. TÜV-certified when used with LSL handlebar.	⊖	LEH.00.039.160/B
SAF	KOBRA Handguard Kit*	97-01	ZRT10C	Black. For handlebar internal thread with 6 mm/8 mm. 1-point attachment.	⊖	HPR.00.220.25100/B
SAF	Mirror Extension	97-01	ZRT10C	Universal. Black.	⊖	SVL.00.505.101

	ZZR 1100	Year	Type	Information	TÜV	Order-No.
LUG	QUICK-LOCK EVO Tankring	89-01	ALL	Fiber reinforced Nylon. Black. 7 screws.	⊖	TRT.00.640.13500/B
LUG	QUICK-LOCK Tankring	89-01	ALL	Fiber reinforced Nylon. Black. 7 screws.	⊖	TRT.00.475.13500/B
LUG	Tankbag Yukon 90	89-01	ALL	500D Tarpaulin. Waterproof. Grey/Black. 9 L.	⊖	BC.WPB.00.012.20000
LUG	Tankbag Yukon 90	89-01	ALL	500D Tarpaulin. Waterproof. Yellow. 9 L.	⊖	BC.WPB.00.012.20000/Y
LUG	QUICK-LOCK EVO Electric Sport	89-01	ALL	Tankbag 12 V. 14 l - 21 l. Black. 1680 Ballistic Nylon.	⊖	BC.TRE.00.101.20000
LUG	QUICK-LOCK EVO Sport	89-01	ALL	Tankbag. 14 l - 21 l. Black. 1680 Ballistic Nylon.	⊖	BC.TRS.00.101.20001
LUG	QUICK-LOCK EVO Electric Daypack	89-01	ALL	Tankbag 12 V. 5 l - 9 l. Black. 1680 Ballistic Nylon.	⊖	BC.TRE.00.108.20000
LUG	QUICK-LOCK EVO Electric Micro	89-01	ALL	Tankbag 12 V. 2.5 l - 5 l. Black. 1680 Ballistic Nylon.	⊖	BC.TRE.00.110.20000
LUG	QUICK-LOCK EVO Daypack	89-01	ALL	Tankbag. 5 l - 9 l. Black. 1680 Ballistic Nylon.	⊖	BC.TRS.00.108.20001
LUG	QUICK-LOCK EVO Micro	89-01	ALL	Tankbag. 2.5 l - 5 l. Black. 1680 Ballistic Nylon.	⊖	BC.TRS.00.110.20001
LUG	QUICK-LOCK Tankbag ION two	89-01	ALL	600D MBD Polyester. Black. 13 L - 20 L.	⊖	BC.TRS.00.202.10000
LUG	QUICK-LOCK Tankbag ION one	89-01	ALL	600D MBD Polyester. Black. 5 L - 9 L.	⊖	BC.TRS.00.201.10000
LUG	Tailbag Speedpack	89-01	ALL	1680 Ballistic Nylon. Black 75 l - 90 L.	⊖	BC.HTA.00.301.10000
LUG	Tailbag Rearbag	89-01	ALL	1680 Ballistic Nylon. Black. 24 l - 36 l.	⊖	BC.HTA.00.304.10000
LUG	Tailbag Cargobag	89-01	ALL	1680 Ballistic Nylon. Black. 50 l.	⊖	BC.HTA.00.306.10000
LUG	Tailbag Slipstream	89-01	ALL	1680 Ballistic Nylon. Black. 13 l.	⊖	BC.HTA.00.307.10000
LUG	Tailbag Drybag 620	89-01	ALL	Tarpaulin. Waterproof. Grey/Black. 62 l - 72 l.	⊖	BC.WPB.00.006.10000
LUG	Tailbag Drybag 80	89-01	ALL	Tarpaulin. Waterproof. Grey/Black. 8 l.	⊖	BC.WPB.00.010.10001
LUG	Tailbag Drybag 180	89-01	ALL	500D Tarpaulin. Waterproof. Grey/Black. 18 l.	⊖	BC.WPB.00.018.10000
SAF	Mirror Extension	89-01	ALL	Profile. Black.	⊕	SVL.08.501.102

	ZRX 1200 R	Year	Type	Information	TÜV	Order-No.
LUG	QUICK-LOCK EVO Side Carrier	01-06	ZRT20A	Black. Without Adapter Kit.	⊖	KFT.08.272.20000/B
LUG	ALU-RACK	01-06	ZRT20A	Black. For QUICK-LOCK Adapter Plate.	⊖	GPT.08.273.100/B
LUG	QUICK-LOCK EVO Tankring	01-06	ZRT20A	Fiber reinforced Nylon. Black. 5 screws.	⊖	TRT.00.640.14001/B
LUG	QUICK-LOCK Tankring	01-06	ZRT20A	Fiber reinforced Nylon. Black. 5 screws.	⊖	TRT.00.475.14001/B
LUG	Tankbag Yukon 90	01-06	ZRT20A	500D Tarpaulin. Waterproof. Grey/Black. 9 L.	⊖	BC.WPB.00.012.20000
LUG	Tankbag Yukon 90	01-06	ZRT20A	500D Tarpaulin. Waterproof. Yellow. 9 L.	⊖	BC.WPB.00.012.20000/Y
LUG	QUICK-LOCK EVO Electric Sport	01-06	ZRT20A	Tankbag 12 V. 14 l - 21 l. Black. 1680 Ballistic Nylon.	⊖	BC.TRE.00.101.20000
LUG	QUICK-LOCK EVO Sport	01-06	ZRT20A	Tankbag. 14 l - 21 l. Black. 1680 Ballistic Nylon.	⊖	BC.TRS.00.101.20001
LUG	QUICK-LOCK EVO Electric Daypack	01-06	ZRT20A	Tankbag 12 V. 5 l - 9 l. Black. 1680 Ballistic Nylon.	⊖	BC.TRE.00.108.20000
LUG	QUICK-LOCK EVO Electric Micro	01-06	ZRT20A	Tankbag 12 V. 2.5 l - 5 l. Black. 1680 Ballistic Nylon.	⊖	BC.TRE.00.110.20000
LUG	QUICK-LOCK EVO Daypack	01-06	ZRT20A	Tankbag. 5 l - 9 l. Black. 1680 Ballistic Nylon.	⊖	BC.TRS.00.108.20001
LUG	QUICK-LOCK EVO Micro	01-06	ZRT20A	Tankbag. 2.5 l - 5 l. Black. 1680 Ballistic Nylon.	⊖	BC.TRS.00.110.20001
LUG	QUICK-LOCK Tankbag ION two	01-06	ZRT20A	600D MBD Polyester. Black. 13 L - 20 L.	⊖	BC.TRS.00.202.10000
LUG	QUICK-LOCK Tankbag ION one	01-06	ZRT20A	600D MBD Polyester. Black. 5 L - 9 L.	⊖	BC.TRS.00.201.10000
LUG	Tailbag Speedpack	01-06	ZRT20A	1680 Ballistic Nylon. Black 75 l - 90 L.	⊖	BC.HTA.00.301.10000
LUG	Tailbag Racepack	01-06	ZRT20A	168		



# KAWASAKI

LUG	Tailbag Cargobag	01-06	ZRT20A	1680 Ballistic Nylon. Black. 50 l.	⊖	BC.HTA.00.306.10000
LUG	Tailbag Rackpack	01-06	ZRT20A	1680 Ballistic Nylon. Black. 36 l – 45 l.	⊖	BC.HTA.00.305.10000
LUG	Tailbag Slipstream	01-06	ZRT20A	1680 Ballistic Nylon. Black. 13 l.	⊖	BC.HTA.00.307.10000
LUG	Tailbag Drybag 620	01-06	ZRT20A	Tarpaulin. Waterproof. Grey/Black. 62 l – 72 l.	⊖	BC.WPB.00.006.10000
LUG	Tailbag Drybag 80	01-06	ZRT20A	Tarpaulin. Waterproof. Grey/Black. 8 l.	⊖	BC.WPB.00.010.10001
LUG	Tailbag Drybag 180	01-06	ZRT20A	500D Tarpaulin. Waterproof. Grey/Black. 18 l.	⊖	BC.WPB.00.018.10000
NAV	Universal GPS Mount Kit Navi Case Pro L*	01-06	ZRT20A	For handlebar Ø 22 / 28 mm, 1 Inch.	⊖	GPS.00.308.30201/B
ERG	Footrest Kit	00-05	ZRT20A	Stainless steel. Silver.	⊕	FRS.08.011.10000/S
ERG	Barback*	01-06	ZRT20A	ø 22 mm. Up 31 mm. Back 22 mm. Black.	⊕	LEH.00.039.152/B
ERG	Bar Riser*	01-06	ZRT20A	ø 22 mm. h 25 mm. Black.	⊕	LEH.00.039.150/25/B
ERG	Bar Converter*	01-06	ZRT20A	ø 22 mm to ø 28 mm. Black. TÜV-certified when used with LSL handlebar.	⊖	LEH.00.039.160/B
SAF	KOBRA Handguard Kit*	01-06	ZRT20A	Black. For handlebar internal thread with 6 mm/8 mm. 1-point attachment.	⊖	HPR.00.220.25100/B
SAF	Mirror Extension	01-06	ZRT20A	Universal. Black.	⊖	SVL.00.505.101

ZR1200 S		Year	Type	Information	TÜV	Order-No.
LUG	QUICK-LOCK EVO Side Carrier	01-06	ZRT20A	Black. Without Adapter Kit.	⊖	KFT.08.272.20000/B
LUG	ALU-RACK	01-06	ZRT20A	Black. For QUICK-LOCK Adapter Plate.	⊖	GPT.08.273.100/B
LUG	QUICK-LOCK EVO Tankring	01-06	ZRT20A	Fiber reinforced Nylon. Black. 5 screws.	⊖	TRT.00.640.14001/B
LUG	QUICK-LOCK Tankring	01-06	ZRT20A	Fiber reinforced Nylon. Black. 5 screws.	⊖	TRT.00.475.14001/B
LUG	Tankbag Yukon 90	01-06	ZRT20A	500D Tarpaulin. Waterproof. Grey/Black. 9 l.	⊖	BC.WPB.00.012.20000
LUG	Tankbag Yukon 90	01-06	ZRT20A	500D Tarpaulin. Waterproof. Yellow. 9 l.	⊖	BC.WPB.00.012.20000/Y
LUG	QUICK-LOCK EVO Electric Sport	01-06	ZRT20A	Tankbag 12 V. 14 l – 21 l. Black. 1680 Ballistic Nylon.	⊖	BC.TRE.00.101.20000
LUG	QUICK-LOCK EVO Sport	01-06	ZRT20A	Tankbag. 14 l – 21 l. Black. 1680 Ballistic Nylon.	⊖	BC.TRS.00.101.20001
LUG	QUICK-LOCK EVO Electric Daypack	01-06	ZRT20A	Tankbag 12 V. 5 l – 9 l. Black. 1680 Ballistic Nylon.	⊖	BC.TRE.00.108.20000
LUG	QUICK-LOCK EVO Electric Micro	01-06	ZRT20A	Tankbag 12 V. 2.5 l – 5 l. Black. 1680 Ballistic Nylon.	⊖	BC.TRE.00.110.20000
LUG	QUICK-LOCK EVO Daypack	01-06	ZRT20A	Tankbag. 5 l – 9 l. Black. 1680 Ballistic Nylon.	⊖	BC.TRS.00.108.20001
LUG	QUICK-LOCK EVO Micro	01-06	ZRT20A	Tankbag. 2.5 l – 5 l. Black. 1680 Ballistic Nylon.	⊖	BC.TRS.00.110.20001
LUG	QUICK-LOCK Tankbag ION two	01-06	ZRT20A	600D MBD Polyester. Black. 13 l – 20 l.	⊖	BC.TRS.00.202.10000
LUG	QUICK-LOCK Tankbag ION one	01-06	ZRT20A	600D MBD Polyester. Black. 5 l – 9 l.	⊖	BC.TRS.00.201.10000
LUG	Tailbag Speedpack	01-06	ZRT20A	1680 Ballistic Nylon. Black 75 l – 90 l.	⊖	BC.HTA.00.301.10000
LUG	Tailbag Racepack	01-06	ZRT20A	1680 Ballistic Nylon. Black. 50 l – 65 l.	⊖	BC.HTA.00.302.10000
LUG	Tailbag Rearbag	01-06	ZRT20A	1680 Ballistic Nylon. Black. 24 l – 36 l.	⊖	BC.HTA.00.304.10000
LUG	Tailbag Cargobag	01-06	ZRT20A	1680 Ballistic Nylon. Black. 50 l.	⊖	BC.HTA.00.306.10000
LUG	Tailbag Rackpack	01-06	ZRT20A	1680 Ballistic Nylon. Black. 36 l – 45 l.	⊖	BC.HTA.00.305.10000
LUG	Tailbag Slipstream	01-06	ZRT20A	1680 Ballistic Nylon. Black. 13 l.	⊖	BC.HTA.00.307.10000
LUG	Tailbag Drybag 620	01-06	ZRT20A	Tarpaulin. Waterproof. Grey/Black. 62 l – 72 l.	⊖	BC.WPB.00.006.10000
LUG	Tailbag Drybag 80	01-06	ZRT20A	Tarpaulin. Waterproof. Grey/Black. 8 l.	⊖	BC.WPB.00.010.10001
LUG	Tailbag Drybag 180	01-06	ZRT20A	500D Tarpaulin. Waterproof. Grey/Black. 18 l.	⊖	BC.WPB.00.018.10000
NAV	Universal GPS Mount Kit Navi Case Pro L*	01-06	ZRT20A	For handlebar Ø 22 / 28 mm, 1 Inch.	⊖	GPS.00.308.30201/B
ERG	Footrest Kit	00-05	ZRT20A	Stainless steel. Silver.	⊕	FRS.08.011.10000/S
ERG	Bar Riser*	01-06	ZRT20A	ø 22 mm. h 25 mm. Black.	⊕	LEH.00.039.150/25/B
SAF	KOBRA Handguard Kit*	01-06	ZRT20A	Black. For handlebar internal thread with 6 mm/8 mm. 1-point attachment.	⊖	HPR.00.220.25100/B
SAF	Mirror Extension	00-05	ZRT20A	Profile. Black.	⊕	SVL.08.501.104

ZX 12 R Ninja		Year	Type	Information	TÜV	Order-No.
LUG	Tailbag Speedpack	00-06	ZXT20A	1680 Ballistic Nylon. Black 75 l – 90 l.	⊖	BC.HTA.00.301.10000
LUG	Tailbag Racepack	00-06	ZXT20A	1680 Ballistic Nylon. Black. 50 l – 65 l.	⊖	BC.HTA.00.302.10000
LUG	Tailbag Rearbag	00-06	ZXT20A	1680 Ballistic Nylon. Black. 24 l – 36 l.	⊖	BC.HTA.00.304.10000
LUG	Tailbag Cargobag	00-06	ZXT20A	1680 Ballistic Nylon. Black. 50 l.	⊖	BC.HTA.00.306.10000
LUG	Tailbag Slipstream	00-06	ZXT20A	1680 Ballistic Nylon. Black. 13 l.	⊖	BC.HTA.00.307.10000
LUG	Tailbag Drybag 620	00-06	ZXT20A	Tarpaulin. Waterproof. Grey/Black. 62 l – 72 l.	⊖	BC.WPB.00.006.10000
LUG	Tailbag Drybag 80	00-06	ZXT20A	Tarpaulin. Waterproof. Grey/Black. 8 l.	⊖	BC.WPB.00.010.10001
LUG	Tailbag Drybag 180	00-06	ZXT20A	500D Tarpaulin. Waterproof. Grey/Black. 18 l.	⊖	BC.WPB.00.018.10000
SAF	Mirror Extension	00-02	ZXT20A	Hinge l. Black.	⊖	SVL.08.500.100

ZZR 1200		Year	Type	Information	TÜV	Order-No.
LUG	QUICK-LOCK EVO Side Carrier	02-06	ZXT20C	Black. Without Adapter Kit.	⊖	KFT.08.268.20000/B
LUG	ALU-RACK	02-06	ZXT20C	Silver. For QUICK-LOCK Adapter Plate.	⊖	GPT.08.269.100/B
LUG	QUICK-LOCK EVO Tankring	02-06	ZXT20C	Fiber reinforced Nylon. Black. 5 screws.	⊖	TRT.00.640.14001/B
LUG	QUICK-LOCK Tankring	02-06	ZXT20C	Fiber reinforced Nylon. Black. 5 screws.	⊖	TRT.00.475.14001/B
LUG	Tankbag Yukon 90	02-06	ZXT20C	500D Tarpaulin. Waterproof. Grey/Black. 9 l.	⊖	BC.WPB.00.012.20000
LUG	Tankbag Yukon 90	02-06	ZXT20C	500D Tarpaulin. Waterproof. Yellow. 9 l.	⊖	BC.WPB.00.012.20000/Y
LUG	QUICK-LOCK EVO Electric Sport	02-06	ZXT20C	Tankbag 12 V. 14 l – 21 l. Black. 1680 Ballistic Nylon.	⊖	BC.TRE.00.101.20000
LUG	QUICK-LOCK EVO Sport	02-06	ZXT20C	Tankbag. 14 l – 21 l. Black. 1680 Ballistic Nylon.	⊖	BC.TRS.00.101.20001
LUG	QUICK-LOCK EVO Electric Daypack	02-06	ZXT20C	Tankbag 12 V. 5 l – 9 l. Black. 1680 Ballistic Nylon.	⊖	BC.TRE.00.108.20000

# KAWASAKI

LUG	QUICK-LOCK EVO Electric Micro	02-06	ZXT20C	Tankbag 12 V. 2.5 l – 5 l. Black. 1680 Ballistic Nylon.	⊖	BC.TRE.00.110.20000
LUG	QUICK-LOCK EVO Daypack	02-06	ZXT20C	Tankbag. 5 l – 9 l. Black. 1680 Ballistic Nylon.	⊖	BC.TRS.00.108.20001
LUG	QUICK-LOCK EVO Micro	02-06	ZXT20C	Tankbag. 2.5 l – 5 l. Black. 1680 Ballistic Nylon.	⊖	BC.TRS.00.110.20001
LUG	QUICK-LOCK Tankbag ION two	02-06	ZXT20C	600D MBD Polyester. Black. 13 l – 20 l.	⊖	BC.TRS.00.202.10000
LUG	QUICK-LOCK Tankbag ION one	02-06	ZXT20C	600D MBD Polyester. Black. 5 l – 9 l.	⊖	BC.TRS.00.201.10000
LUG	Tailbag Speedpack	02-06	ZXT20C	1680 Ballistic Nylon. Black 75 l – 90 l.	⊖	BC.HTA.00.301.10000
LUG	Tailbag Rearbag	02-06	ZXT20C	1680 Ballistic Nylon. Black. 24 l – 36 l.	⊖	BC.HTA.00.304.10000
LUG	Tailbag Cargobag	02-06	ZXT20C	1680 Ballistic Nylon. Black. 50 l.	⊖	BC.HTA.00.306.10000
LUG	Tailbag Rackpack	02-06	ZXT20C	1680 Ballistic Nylon. Black. 36 l – 45 l.	⊖	BC.HTA.00.305.10000
LUG	Tailbag Slipstream	02-06	ZXT20C	1680 Ballistic Nylon. Black. 13 l.	⊖	BC.HTA.00.307.10000
LUG	Tailbag Drybag 620	02-06	ZXT20C	Tarpaulin. Waterproof. Grey/Black. 62 l – 72 l.	⊖	BC.WPB.00.006.10000
LUG	Tailbag Drybag 80	02-06	ZXT20C	Tarpaulin. Waterproof. Grey/Black. 8 l.	⊖	BC.WPB.00.010.10001
LUG	Tailbag Drybag 180	02-06	ZXT20C	500D Tarpaulin. Waterproof. Grey/Black. 18 l.	⊖	BC.WPB.00.018.10000
SAF	Mirror Extension	02-05	ZXT20C	Profile. Black.	⊕	SVL.08.501.104

GTR 1400		Year	Type	Information	TÜV	Order-No.
LUG	ALU-RACK	07-	diverse*	Black. For QUICK-LOCK Adapter Plate.	⊖	GPT.08.406.10000/B
LUG	QUICK-LOCK EVO Tankring	12-	ZGT40C	Fiber reinforced Nylon. Black. 5 screws.	⊖	TRT.00.640.14001/B
LUG	QUICK-LOCK Tankring	12-	ZGT40C	Fiber reinforced Nylon. Black. 5 screws.	⊖	TRT.00.475.14001/B
LUG	Tankbag Yukon 90	12-	ZGT40C	500D Tarpaulin. Waterproof. Grey/Black. 9 l.	⊖	BC.WPB.00.012.20000
LUG	Tankbag Yukon 90	12-	ZGT40C	500D Tarpaulin. Waterproof. Yellow. 9 l.	⊖	BC.WPB.00.012.20000/Y
LUG	QUICK-LOCK EVO City	12-	ZGT40C	Tankbag. 11 l – 15 l. Black. 1680 Ballistic Nylon.	⊖	BC.TRS.00.104.20001
LUG	QUICK-LOCK EVO Engage	12-	ZGT40C	Tankbag. 7 l. Black. 1680 Ballistic Nylon.	⊖	BC.TRS.00.107.20001
LUG	QUICK-LOCK EVO Daypack	12-	ZGT40C	Tankbag. 5 l – 9 l. Black. 1680 Ballistic Nylon.	⊖	BC.TRS.00.108.20001
LUG	QUICK-LOCK EVO Micro	12-	ZGT40C	Tankbag. 2.5 l – 5 l. Black. 1680 Ballistic Nylon.	⊖	BC.TRS.00.110.20001
LUG	QUICK-LOCK Tankbag ION one	12-	ZGT40C	600D MBD Polyester. Black. 5 l – 9 l.	⊖	BC.TRS.00.201.10000
LUG	Tailbag Slipstream	04-	ALL	1680 Ballistic Nylon. Black. 13 l.	⊖	BC.HTA.00.307.10000
LUG	Tailbag Speedpack	07-	ALL	1680 Ballistic Nylon. Black 75 l – 90 l.	⊖	BC.HTA.00.301.10000
LUG	Tailbag Rearbag	07-	ALL	1680 Ballistic Nylon. Black. 24 l – 36 l.	⊖	BC.HTA.00.304.10000
LUG	Tailbag Cargobag	07-	ALL	1680 Ballistic Nylon. Black. 50 l.	⊖	BC.HTA.00.306.10000
LUG	Tailbag Rackpack	07-	ALL	1680 Ballistic Nylon. Black. 36 l – 45 l.	⊖	BC.HTA.00.305.10000
LUG	Tailbag Drybag 80	07-	ALL	Tarpaulin. Waterproof. Grey/Black. 8 l.	⊖	BC.WPB.00.010.10001
LUG	Tailbag Drybag 180	07-	ALL	500D Tarpaulin. Waterproof. Grey/Black. 18 l.	⊖	BC.WPB.00.018.10000
LUG	Tailbag Drybag 620	07-	ALL	Tarpaulin. Waterproof. Grey/Black. 62 l – 72 l.	⊖	BC.WPB.00.006.10000
NAV	QUICK-LOCK GPS Mount	07-	diverse*	Shock absorbent. Black.	⊖	GPS.08.646.10600/B

ZX 14 Ninja		Year	Type	Information	TÜV	Order-No.
LUG	QUICK-LOCK EVO Tankring	08-	USA-Modell	Fiber reinforced Nylon. Black. 7 screws.	⊖	TRT.00.640.13500/B
LUG	QUICK-LOCK Tankring	08-	USA-Modell	Fiber reinforced Nylon. Black. 7 screws.	⊖	TRT.00.475.13500/B
LUG	Tailbag Speedpack	08-	USA-Modell	1680 Ballistic Nylon. Black 75 l – 90 l.	⊖	BC.HTA.00.301.10000
LUG	Tailbag Rearbag	08-	USA-Modell	1680 Ballistic Nylon. Black. 24 l – 36 l.	⊖	BC.HTA.00.304.10000
LUG	Tailbag Cargobag	08-	USA-Modell	1680 Ballistic Nylon. Black. 50 l.	⊖	BC.HTA.00.306.10000
LUG	Tailbag Slipstream	08-	USA-Modell	1680 Ballistic Nylon. Black. 13 l.	⊖	BC.HTA.00.307.10000
LUG	Tailbag Drybag 80	08-	USA-Modell	Tarpaulin. Waterproof. Grey/Black. 8 l.	⊖	BC.WPB.00.010.10001
LUG	Tailbag Drybag 180	08-	USA-Modell	500D Tarpaulin. Waterproof. Grey/Black. 18 l.	⊖	BC.WPB.00.018.10000
LUG	Tailbag Drybag 620	08-	USA-Modell	Tarpaulin. Waterproof. Grey/Black. 62 l – 72 l.	⊖	BC.WPB.00.006.10000

ZZR 1400		Year	Type	Information	TÜV	Order-No.
LUG	BLAZE® H Panniers Set	07-	diverse*	1680 Ballistic Nylon. Black. 2 × 14 l – 21 l. In pairs. Panniers Spacer Bar incl.	⊖	BC.HTA.08.740.10900/B
LUG	QUICK-LOCK EVO Side Carrier	06-11	diverse*	Black. Without Adapter Kit.	⊖	KFT.08.514.20000/B
LUG	QUICK-LOCK EVO Profile Side Carrier	06-11	diverse*	Black. Givi / Kappa.	⊖	KFT.08.514.16000/B
LUG	ALU-RACK	06-	diverse*	Black. Kawasaki ZZR1400	⊖	GPT.08.161.15000/B
LUG	QUICK-LOCK EVO Tankring	06-	diverse*	Fiber reinforced Nylon. Black. 5 screws.	⊖	TRT.00.640.14001/B
LUG	QUICK-LOCK Tankring	06-	diverse*	Fiber reinforced Nylon. Black. 5 screws.	⊖	TRT.00.475.14001/B
LUG	Tankbag Yukon 90	06-	ALL	500D Tarpaulin. Waterproof. Grey/Black. 9 l.	⊖	BC.WPB.00.012.20000
LUG	Tankbag Yukon 90	06-	ALL	500D Tarpaulin. Waterproof. Yellow. 9 l.	⊖	BC.WPB.00.012.20000/Y
LUG	QUICK-LOCK EVO Sport	06-	ALL	Tankbag. 14 l – 21 l. Black. 1680 Ballistic Nylon.	⊖	BC.TRS.00.101.20001
LUG	QUICK-LOCK EVO Daypack	06-	ALL	Tankbag. 5 l – 9 l. Black. 1680 Ballistic Nylon.	⊖	BC.TRS.00.108.20001
LUG	QUICK-LOCK EVO Micro	06-	ALL	Tankbag. 2.5 l – 5 l. Black. 1680 Ballistic Nylon.	⊖	BC.TRS.00.110.20001
LUG	QUICK-LOCK EVO Electric Sport	06-	ALL	Tankbag 12 V. 14 l – 21 l. Black. 1680 Ballistic Nylon.	⊖	BC.TRE.00.101.20000
LUG	QUICK-LOCK EVO Electric Daypack	06-	ALL	Tankbag 12 V. 5 l – 9 l. Black. 1680 Ballistic Nylon.	⊖	BC.TRE.00.108.20000
LUG	QUICK-LOCK EVO Electric Micro	06-	ALL	Tankbag 12 V. 2.5 l – 5 l. Black. 1680 Ballistic Nylon.	⊖	BC.TRE.00.110.20000
LUG	QUICK-LOCK Tankbag ION two	06-	ALL	600D MBD Polyester. Black. 13 l – 20 l.	⊖	BC.TRS.00.202.10000
LUG	QUICK-LOCK Tankbag ION one	06-	ALL	600D MBD Polyester. Black. 5 l – 9 l.	⊖	BC.TRS.00.201.10000
LUG	Tailbag Rackpack	06-	ALL	1680 Ballistic Nylon. Black. 36 l – 45 l.	⊖	BC.HTA.00.305.10000

\* Additional accessory listings: shop.sw-motech.com

⊕ TÜV certified ⊖ No TÜV certificate ⊕ TÜV certificate in preparation ⊖ TÜV certificate not necessary

LUG Luggage Systems NAV Navigation & Power Supply ERG Ergonomics SAF Safety MA Maintenance SMF Style meets Function

\* Additional accessory listings: shop.sw-motech.com



# KAWASAKI / KTM

LUG	Tailbag Slipstream	06-	ALL	1680 Ballistic Nylon. Black. 13 l.	⊗	BC.HTA.00.307.10000
LUG	Tailbag Speedpack	06-	ALL	1680 Ballistic Nylon. Black 75 l – 90 l.	⊗	BC.HTA.00.301.10000
LUG	Tailbag Rearbag	06-	ALL	1680 Ballistic Nylon. Black. 24 l – 36 l.	⊗	BC.HTA.00.304.10000
LUG	Tailbag Cargobag	06-	ALL	1680 Ballistic Nylon. Black. 50 l.	⊗	BC.HTA.00.306.10000
LUG	Tailbag Drybag 80	06-	ALL	Tarpaulin. Waterproof. Grey/Black. 8 l.	⊗	BC.WPB.00.010.10001
LUG	Tailbag Drybag 180	06-	ALL	500D Tarpaulin. Waterproof. Grey/Black. 18 l.	⊗	BC.WPB.00.018.10000
LUG	Tailbag Drybag 620	06-	ALL	Tarpaulin. Waterproof. Grey/Black. 62 l – 72 l.	⊗	BC.WPB.00.006.10000
SAF	Mirror Extension	05-10	diverse*	Profile. Black.	⊕	SVL.08.501.11100/B
SAF	Mirror Extension	06-	diverse*	Hinge l. Black.	⊖	SVL.08.500.100
MA	Centerstand	05-	diverse*	Black.	⊕	HPS.08.516.100

	Vulcan 1500 Classic	Year	Type	Information	TÜV	Order-No.
LUG	Tailbag Speedpack	08-	V15	1680 Ballistic Nylon. Black 75 l – 90 l.	⊗	BC.HTA.00.301.10000
LUG	Tailbag Racepack	08-	V15	1680 Ballistic Nylon. Black. 50 l – 65 l.	⊗	BC.HTA.00.302.10000
LUG	Tailbag Rearbag	08-	V15	1680 Ballistic Nylon. Black. 24 l – 36 l.	⊗	BC.HTA.00.304.10000
LUG	Tailbag Slipstream	08-	V15	1680 Ballistic Nylon. Black. 13 l.	⊗	BC.HTA.00.307.10000
SAF	Mirror Extension	08-	V15	Universal. Black.	⊕	SVL.00.505.101

	Vulcan 1600 Classic/Nomad	Year	Type	Information	TÜV	Order-No.
LUG	Tailbag Speedpack	08-	V16	1680 Ballistic Nylon. Black 75 l – 90 l.	⊗	BC.HTA.00.301.10000
LUG	Tailbag Racepack	08-	V16	1680 Ballistic Nylon. Black. 50 l – 65 l.	⊗	BC.HTA.00.302.10000
LUG	Tailbag Rearbag	08-	V16	1680 Ballistic Nylon. Black. 24 l – 36 l.	⊗	BC.HTA.00.304.10000
LUG	Tailbag Slipstream	08-	V16	1680 Ballistic Nylon. Black. 13 l.	⊗	BC.HTA.00.307.10000
SAF	Mirror Extension	08-	V16	Universal. Black.	⊕	SVL.00.505.101

	Vulcan 2000 Classic	Year	Type	Information	TÜV	Order-No.
LUG	Tailbag Speedpack	08-	V2	1680 Ballistic Nylon. Black 75 l – 90 l.	⊗	BC.HTA.00.301.10000
LUG	Tailbag Rearbag	08-	V2	1680 Ballistic Nylon. Black. 24 l – 36 l.	⊗	BC.HTA.00.304.10000
LUG	Tailbag Cargobag	08-	V2	1680 Ballistic Nylon. Black. 50 l.	⊗	BC.HTA.00.306.10000
LUG	Tailbag Slipstream	08-	V2	1680 Ballistic Nylon. Black. 13 l.	⊗	BC.HTA.00.307.10000
LUG	Tailbag Drybag 80	08-	V2	Tarpaulin. Waterproof. Grey/Black. 8 l.	⊗	BC.WPB.00.010.10001
LUG	Tailbag Drybag 180	08-	V2	500D Tarpaulin. Waterproof. Grey/Black. 18 l.	⊗	BC.WPB.00.018.10000
LUG	Tailbag Drybag 620	08-	V2	Tarpaulin. Waterproof. Grey/Black. 62 l – 72 l.	⊗	BC.WPB.00.006.10000
SAF	Mirror Extension	08-	V2	Universal. Black.	⊕	SVL.00.505.101

# KTM

	KTM model-independent	Year	Type	Information	TÜV	Order-No.
LUG	QUICK-LOCK EVO Tankring KTM			Fiber reinforced Nylon. Black. 6 screws.	⊗	TRT.00.640.17000/B
LUG	QUICK-LOCK Tankring KTM			Fiber reinforced Nylon. Black. 6 screws.	⊗	TRT.00.475.17000/B
ERG	Bar Riser			ø 22 mm. h 28 mm. Silver.	⊖	LEH.00.039.110
ERG	Bar Riser			ø 28 mm. h 30 mm. Silver.	⊖	LEH.00.039.101
ERG	Bar Riser			ø 28 mm. h 28 mm. Silver.	⊖	LEH.00.039.106

	EXC 250/400/450/525	Year	Type	Information	TÜV	Order-No.
LUG	Tailbag Slipstream		2TEXC/4TEXC	1680 Ballistic Nylon. Black. 13 l.	⊗	BC.HTA.00.307.10000
NAV	QUICK-LOCK GPS Mount	00-15	2TEXC/4TEXC	Shock absorbent. Black.	⊗	GPS.00.646.10400/B
ERG	Barback*		2TEXC/4TEXC	ø 22 mm. Up 31 mm. Back 22 mm. Black.	⊕	LEH.00.039.152/B
SAF	Engine Guard	-07	2TEXC/4TEXC	Silver.	⊗	MSS.04.025.100

	EXC 250/400/450/525	Year	Type	Information	TÜV	Order-No.
LUG	Tailbag Racepack		2TEXC/4TEXC	1680 Ballistic Nylon. Black. 50 l – 65 l.	⊗	BC.HTA.00.302.10000
LUG	Tailbag Rearbag		2TEXC/4TEXC	1680 Ballistic Nylon. Black. 24 l – 36 l.	⊗	BC.HTA.00.304.10000
ERG	Barback*		2TEXC/4TEXC	ø 22 mm. Up 31 mm. Back 22 mm. Silver.	⊕	LEH.00.039.152/S
ERG	Bar Converter*		2TEXC/4TEXC	ø 22 mm to ø 28 mm. Black. TÜV-certified when used with LSL handlebar.	⊖	LEH.00.039.160/B
ERG	Bar Converter*		2TEXC/4TEXC	ø 22 mm to ø 28 mm. Silver. TÜV-certified when used with LSL handlebar.	⊖	LEH.00.039.160/S
SAF	KOBRA Handguard Kit*		2TEXC/4TEXC	Black. For original handlebar only. In pairs.	⊗	HPR.00.220.20400/B

	125 Duke	Year	Type	Information	TÜV	Order-No.
LUG	BLAZE® H Panniers Set	11-	KTM IS Duke	1680 Ballistic Nylon. Black. 2 × 14 l – 21 l. In pairs. Panniers Spacer Bar incl.	⊗	BC.HTA.04.740.10200/B
LUG	ALU-RACK	11-	KTM IS Duke	Black. For QUICK-LOCK Adapter Plate.	⊗	GPT.04.213.15000/B
LUG	Strap Tankbag Enduro LT	11-	KTM IS Duke	Tankbag, 5 L – 7,5 L. Black. 1680 Ballistic Nylon.	⊗	BC.TRS.00.131.10000
LUG	Tailbag Racepack	11-	KTM IS Duke	1680 Ballistic Nylon. Black. 50 l – 65 l.	⊗	BC.HTA.00.302.10000

# KTM

LUG	Tailbag Jetpack	11-	KTM IS Duke	1680 Ballistic Nylon. Black. 20 l – 33 l.	⊗	BC.HTA.00.303.10000
LUG	Tailbag Rearbag	11-	KTM IS Duke	1680 Ballistic Nylon. Black. 24 l – 36 l.	⊗	BC.HTA.00.304.10000
LUG	Tailbag Cargobag	11-	KTM IS Duke	1680 Ballistic Nylon. Black. 50 l.	⊗	BC.HTA.00.306.10000
LUG	Tailbag Rackpack	11-	KTM IS Duke	1680 Ballistic Nylon. Black. 36 l – 45 l.	⊗	BC.HTA.00.305.10000
LUG	Tailbag Slipstream	11-	KTM IS Duke	1680 Ballistic Nylon. Black. 13 l.	⊗	BC.HTA.00.307.10000
LUG	Tailbag Drybag 620	11-	KTM IS Duke	Tarpaulin. Waterproof. Grey/Black. 62 l – 72 l.	⊗	BC.WPB.00.006.10000
LUG	Tailbag Drybag 80	11-	KTM IS Duke	Tarpaulin. Waterproof. Grey/Black. 8 l.	⊗	BC.WPB.00.010.10001
LUG	Tailbag Drybag 180	11-	KTM IS Duke	500D Tarpaulin. Waterproof. Grey/Black. 18 l.	⊗	BC.WPB.00.018.10000
NAV	QUICK-LOCK GPS Mount*	11-	KTM IS Duke	Shock absorbent. Black.	⊗	GPS.11.646.10400/B
SAF	KOBRA Handguard Kit*	11-13	KTM IS Duke	Black. For original handlebar only. In pairs.	⊗	HPR.00.220.20400/B
SAF	Mirror Extension	11-	KTM IS Duke	Universal. Black.	⊕	SVL.00.504.101
SAF	Crashbar	11-	KTM IS Duke	Black.	⊗	SBL.04.214.10000/B
SAF	Sidestand Foot	11-	KTM IS Duke	Black/Silver. Foot/mounting.	⊗	STS.04.102.10000/S

	200 Duke	Year	Type	Information	TÜV	Order-No.
LUG	BLAZE® H Panniers Set	11-	KTM IS Duke	1680 Ballistic Nylon. Black. 2 × 14 l – 21 l. In pairs. Panniers Spacer Bar incl.	⊗	BC.HTA.04.740.10200/B
LUG	ALU-RACK	11-	KTM IS Duke	Black. For QUICK-LOCK Adapter Plate.	⊗	GPT.04.213.15000/B
LUG	Strap Tankbag Enduro LT	11-	KTM IS Duke	Tankbag, 5 L – 7,5 L. Black. 1680 Ballistic Nylon.	⊗	BC.TRS.00.131.10000
LUG	Tailbag Racepack	11-	KTM IS Duke	1680 Ballistic Nylon. Black. 50 l – 65 l.	⊗	BC.HTA.00.302.10000
LUG	Tailbag Rearbag	11-	KTM IS Duke	1680 Ballistic Nylon. Black. 24 l – 36 l.	⊗	BC.HTA.00.304.10000
LUG	Tailbag Cargobag	11-	KTM IS Duke	1680 Ballistic Nylon. Black. 50 l.	⊗	BC.HTA.00.306.10000
LUG	Tailbag Rackpack	11-	KTM IS Duke	1680 Ballistic Nylon. Black. 36 l – 45 l.	⊗	BC.HTA.00.305.10000
LUG	Tailbag Slipstream	11-	KTM IS Duke	1680 Ballistic Nylon. Black. 13 l.	⊗	BC.HTA.00.307.10000
LUG	Tailbag Jetpack	11-	KTM IS Duke	1680 Ballistic Nylon. Black. 20 l – 33 l.	⊗	BC.HTA.00.303.10000
LUG	Tailbag Drybag 620	11-	KTM IS Duke	Tarpaulin. Waterproof. Grey/Black. 62 l – 72 l.	⊗	BC.WPB.00.006.10000
LUG	Tailbag Drybag 80	11-	KTM IS Duke	Tarpaulin. Waterproof. Grey/Black. 8 l.	⊗	BC.WPB.00.010.10001
LUG	Tailbag Drybag 180	11-	KTM IS Duke	500D Tarpaulin. Waterproof. Grey/Black. 18 l.	⊗	BC.WPB.00.018.10000
NAV	Universal GPS Mount Kit Navi Case Pro L*	11-	KTM IS Duke	For handlebar ø 22 / 28 mm, 1 Inch.	⊗	GPS.00.308.30201/B
NAV	QUICK-LOCK GPS Mount*	11-	KTM IS Duke	Shock absorbent. Black.	⊗	GPS.11.646.10400/B
SAF	KOBRA Handguard Kit*	11-	KTM IS Duke	Black. For original handlebar only. In pairs.	⊗	HPR.00.220.20400/B
SAF	KOBRA Handguard Kit*	14-	KTM IS Duke	Black. For original handlebar only. In pairs.	⊗	HPR.00.220.22300/B
SAF	Mirror Extension	11-	KTM IS Duke	Universal. Black.	⊕	SVL.00.504.101
SAF	Crashbar	11-	KTM IS Duke	Black.	⊗	SBL.04.214.10000/B
SAF	Sidestand Foot	11-	KTM IS Duke	Black/Silver. Foot/mounting.	⊗	STS.04.102.10000/S

	300 EXC	Year	Type	Information	TÜV	Order-No.
LUG	Tailbag Slipstream	07-	KTM EXC	1680 Ballistic Nylon. Black. 13 l.	⊗	BC.HTA.00.307.10000
LUG	Tailbag Rearbag	07-	KTM EXC	1680 Ballistic Nylon. Black. 24 l – 36 l.	⊗	BC.HTA.00.304.10000
NAV	QUICK-LOCK GPS Mount	00-15	KTM EXC	Shock absorbent. Black.	⊗	GPS.00.646.10400/B
SAF	KOBRA Handguard Kit*	07-	KTM EXC	Black. For original handlebar only. In pairs.	⊗	HPR.00.220.20400/B

	390 Duke	Year	Type	Information	TÜV	Order-No.
LUG	BLAZE® H Panniers Set	13-	KTM IS Duke	1680 Ballistic Nylon. Black. 2 × 14 l – 21 l. In pairs. Panniers Spacer Bar incl.	⊗	BC.HTA.04.740.10200/B
LUG	ALU-RACK	13-	KTM IS Duke	Black. For QUICK-LOCK Adapter Plate.	⊗	GPT.04.213.15000/B
LUG	QUICK-LOCK EVO Tankring	13-	KTM IS Duke	Black.	⊗	TRT.00.640.21000/B
LUG	QUICK-LOCK EVO Electric Micro	13-	KTM IS Duke	Tankbag 12 V. 2.5 l – 5 l. Black. 1680 Ballistic Nylon.	⊗	BC.TRE.00.110.20000
LUG	QUICK-LOCK EVO Micro	13-	KTM IS Duke	Tankbag. 2.5 l – 5 l. Black. 1680 Ballistic Nylon.	⊗	BC.TRS.00.110.20001
LUG	Tailbag Racepack	13-	KTM IS Duke	1680 Ballistic Nylon. Black. 50 l – 65 l.	⊗	BC.HTA.00.302.10000
LUG	Tailbag Jetpack	13-	KTM IS Duke	1680 Ballistic Nylon. Black. 20 l – 33 l.	⊗	BC.HTA.00.303.10000
LUG	Tailbag Rearbag	13-	KTM IS Duke	1680 Ballistic Nylon. Black. 24 l – 36 l.	⊗	BC.HTA.00.304.10000
LUG	Tailbag Cargobag	13-	KTM IS Duke	1680 Ballistic Nylon. Black. 50 l.	⊗	BC.HTA.00.306.10000
LUG	Tailbag Rackpack	13-	KTM IS Duke	1680 Ballistic Nylon. Black. 36 l – 45 l.	⊗	BC.HTA.00.305.10000
LUG	Tailbag Slipstream	13-	KTM IS Duke	1680 Ballistic Nylon. Black. 13 l.	⊗	BC.HTA.00.307.10000
NAV	QUICK-LOCK GPS Mount*	13-	KTM IS Duke	Shock absorbent. Black.	⊗	GPS.11.646.10400/B
SAF	KOBRA Handguard Kit*	13-	KTM IS Duke	Black. For handlebar internal thread with 6 mm/8 mm. 1-point attachment.	⊗	HPR.00.220.25100/B
SAF	KOBRA Handguard Kit*	14-	KTM IS Duke	Black. For original handlebar only. In pairs.	⊗	HPR.00.220.22300/B
SAF	Mirror Extension	13-	KTM IS Duke	Universal. Black.	⊕	SVL.00.504.101
SAF	Crashbar.	13-	KTM IS Duke	Black.	⊗	SBL.04.539.10000/B
SAF	Sidestand Foot	13-	KTM IS Duke	Black/Silver. Foot/mounting.	⊗	STS.04.102.10000/S

	620 Adventure	Year	Type	Information	TÜV	Order-No.
LUG	QUICK-LOCK EVO Side Carrier	96-99	LC4	Black. Without Adapter Kit. Not for SXC model.	⊗	KFT.04.157.200
LUG	Luggage Carrier	96-99	LC4	Black. For retrofitting.	⊗	GPB.04.054.100
LUG	Strap Tankbag Enduro	96-99	LC4	Tankbag, 13 L – 22 L. Black. 1680 Ballistic Nylon.	⊗	BC.TRS.00.130.10000
LUG	Strap Tankbag Drybag 130	96-99	LC4	Tarpaulin. Waterproof. Grey/Black. 13 l – 22 l.	⊗	BC.WPB.00.007.10000

\* Additional accessory listings: shop.sw-motech.com

⊕ TÜV certified ⊖ No TÜV certificate ⊕ TÜV certificate in preparation ⊗ TÜV certificate not necessary

LUG Luggage Systems NAV Navigation & Power Supply ERG Ergonomics SAF Safety MA Maintenance SMF Style meets Function

\* Additional accessory listings: shop.sw-motech.com



# KTM

LUG	Strap Tankbag ION four	96-99	LC4	600D MBD Polyester. Black. 13 L - 22 L.	⊗	BC.TRS.00.204.10000
LUG	Strap Tankbag Enduro LT	96-99	LC4	Tankbag, 5 L - 7,5 L. Black. 1680 Ballistic Nylon.	⊗	BC.TRS.00.131.10000
LUG	Tailbag Speedpack	96-99	LC4	1680 Ballistic Nylon. Black. 75 l - 90 L.	⊗	BC.HTA.00.301.10000
LUG	Tailbag Racepack	96-99	LC4	1680 Ballistic Nylon. Black. 50 l - 65 L.	⊗	BC.HTA.00.302.10000
LUG	Tailbag Jetpack	96-99	LC4	1680 Ballistic Nylon. Black. 20 l - 33 L.	⊗	BC.HTA.00.303.10000
LUG	Tailbag Rearbag	96-99	LC4	1680 Ballistic Nylon. Black. 24 l - 36 L.	⊗	BC.HTA.00.304.10000
LUG	Tailbag Cargobag	96-99	LC4	1680 Ballistic Nylon. Black. 50 L.	⊗	BC.HTA.00.306.10000
LUG	Tailbag Rackpack	96-99	LC4	1680 Ballistic Nylon. Black. 36 l - 45 L.	⊗	BC.HTA.00.305.10000
LUG	Tailbag Stipstream	96-99	LC4	1680 Ballistic Nylon. Black. 13 l.	⊗	BC.HTA.00.307.10000
LUG	Tailbag Drybag 620	96-99	LC4	Tarpaulin. Waterproof. Grey/Black. 62 l - 72 L.	⊗	BC.WPB.00.006.10000
NAV	QUICK-LOCK GPS Mount*	96-99	LC4	Shock absorbent. Black.	⊗	GPS.00.646.10400/B
ERG	Bar Riser	96-99	LC4	ø 28 mm. h 28 mm. Silver.	⊕	LEH.00.039.106
SAF	KOBRA Handguard Kit*	96-99	LC4	Black. For original handlebar only. In pairs.	⊗	HPR.00.220.20400/B
SAF	Engine Guard	96-99	LC4	Silver. For e-starter models.	⊗	MSS.04.060.10000/S
SAF	Engine Guard	96-99	LC4	Silver. For models with kick starter.	⊗	MSS.04.003.109
MA	Sidestand Adapter	96-99	LC4	Grey. For mounting to centerstand.	⊕	STS.04.216.100
MA	Sidestand Adapter	96-99	LC4	Black. For mounting to centerstand.	⊕	STS.04.216.101
MA	Sidestand Adapter	96-99	LC4	Silver. For mounting to centerstand.	⊕	STS.04.216.102
MA	Sidestand	96-99	LC4	Grey. Wheel size front 21" / back 18".	⊕	STS.04.037.100
MA	Sidestand	96-99	LC4	Grey. Wheel size front 17" / back 17".	⊕	STS.04.037.101
MA	Sidestand	96-99	LC4	Silver. Wheel size front 21" / back 18".	⊕	STS.04.037.102
MA	Sidestand	96-99	LC4	Silver. Wheel size front 17" / back 17".	⊕	STS.04.037.103

620 SC		Year	Type	Information	TÜV	Order-No.
LUG	Strap Tankbag Drybag 130	00-	4T-SC	Tarpaulin. Waterproof. Grey/Black. 13 L - 22 L.	⊗	BC.WPB.00.007.10000
LUG	Strap Tankbag Enduro	00-	4T-SC	Tankbag, 13 L - 22 L. Black. 1680 Ballistic Nylon.	⊗	BC.TRS.00.130.10000
LUG	Strap Tankbag ION four	00-	4T-SC	600D MBD Polyester. Black. 13 L - 22 L.	⊗	BC.TRS.00.204.10000
LUG	Strap Tankbag Enduro LT	00-	4T-SC	Tankbag, 5 L - 7,5 L. Black. 1680 Ballistic Nylon.	⊗	BC.TRS.00.131.10000
LUG	Tailbag Rearbag	00-	4T-SC	1680 Ballistic Nylon. Black. 24 l - 36 L.	⊗	BC.HTA.00.304.10000
SAF	KOBRA Handguard Kit*	00-	4T-SC	Black. For original handlebar only. In pairs.	⊗	HPR.00.220.20400/B

LC4 Competition		Year	Type	Information	TÜV	Order-No.
LUG	Luggage Carrier	05-	4T-EGS	Black. For retrofitting.	⊗	GPB.04.054.100
LUG	Strap Tankbag Drybag 130	05-	4T-EGS	Tarpaulin. Waterproof. Grey/Black. 13 l - 22 l.	⊗	BC.WPB.00.007.10000
LUG	Strap Tankbag Enduro	05-	4T-EGS	Tankbag, 13 L - 22 L. Black. 1680 Ballistic Nylon.	⊗	BC.TRS.00.130.10000
LUG	Strap Tankbag ION four	05-	4T-EGS	600D MBD Polyester. Black. 13 L - 22 L.	⊗	BC.TRS.00.204.10000
LUG	Strap Tankbag Enduro LT	05-	4T-EGS	Tankbag, 5 L - 7,5 L. Black. 1680 Ballistic Nylon.	⊗	BC.TRS.00.131.10000
LUG	Tailbag Rearbag	05-	4T-EGS	1680 Ballistic Nylon. Black. 24 l - 36 L.	⊗	BC.HTA.00.304.10000
SAF	KOBRA Handguard Kit*	05-	4T-EGS	Black. For original handlebar only. In pairs.	⊗	HPR.00.220.20400/B

625 SMC		Year	Type	Information	TÜV	Order-No.
LUG	Strap Tankbag Drybag 130	04-	4T-EGS	Tarpaulin. Waterproof. Grey/Black. 13 l - 22 l.	⊗	BC.WPB.00.007.10000
LUG	Strap Tankbag Enduro	04-	4T-EGS	Tankbag, 13 L - 22 L. Black. 1680 Ballistic Nylon.	⊗	BC.TRS.00.130.10000
LUG	Strap Tankbag ION four	04-	4T-EGS	600D MBD Polyester. Black. 13 L - 22 L.	⊗	BC.TRS.00.204.10000
LUG	Strap Tankbag Enduro LT	04-	4T-EGS	Tankbag, 5 L - 7,5 L. Black. 1680 Ballistic Nylon.	⊗	BC.TRS.00.131.10000
LUG	Tailbag Rearbag	04-	4T-EGS	1680 Ballistic Nylon. Black. 24 l - 36 L.	⊗	BC.HTA.00.304.10000
SAF	KOBRA Handguard Kit*	04-	4T-EGS	Black. For original handlebar only. In pairs.	⊗	HPR.00.220.20400/B

640 Duke 2		Year	Type	Information	TÜV	Order-No.
LUG	Strap Tankbag Enduro LT	99-07	KTM DK II	Tankbag, 5 L - 7,5 L. Black. 1680 Ballistic Nylon.	⊗	BC.TRS.00.131.10000
LUG	Tailbag Jetpack	99-07	KTM DK II	1680 Ballistic Nylon. Black. 20 l - 33 L.	⊗	BC.HTA.00.303.10000
LUG	Tailbag Rearbag	99-07	KTM DK II	1680 Ballistic Nylon. Black. 24 l - 36 L.	⊗	BC.HTA.00.304.10000
LUG	Tailbag Slipstream	99-07	KTM DK II	1680 Ballistic Nylon. Black. 13 L.	⊗	BC.HTA.00.307.10000
LUG	Tailbag Drybag 80	99-07	KTM DK II	Tarpaulin. Waterproof. Grey/Black. 8 L.	⊗	BC.WPB.00.010.10001
LUG	Tailbag Drybag 180	99-07	KTM DK II	500D Tarpaulin. Waterproof. Grey/Black. 18 L.	⊗	BC.WPB.00.018.10000
NAV	Universal GPS Mount Kit Navi Case Pro L*	99-07	KTM DK II	For handlebar ø 22 / 28 mm, 1 Inch.	⊗	GPS.00.308.30201/B

640 Adventure		Year	Type	Information	TÜV	Order-No.
LUG	Luggage Carrier	98-07	4T-EGS	Black. For retrofitting.	⊗	GPB.04.054.100
LUG	Strap Tankbag Enduro	98-07	4T-EGS	Tankbag, 13 L - 22 L. Black. 1680 Ballistic Nylon.	⊗	BC.TRS.00.130.10000
LUG	Strap Tankbag Drybag 130	98-07	4T-EGS	Tarpaulin. Waterproof. Grey/Black. 13 l - 22 l.	⊗	BC.WPB.00.007.10000
LUG	Strap Tankbag ION four	98-07	4T-EGS	600D MBD Polyester. Black. 13 L - 22 L.	⊗	BC.TRS.00.204.10000
LUG	Strap Tankbag Enduro LT	98-07	4T-EGS	Tankbag, 5 L - 7,5 L. Black. 1680 Ballistic Nylon.	⊗	BC.TRS.00.131.10000
LUG	Tailbag Speedpack	98-07	4T-EGS	1680 Ballistic Nylon. Black. 75 l - 90 L.	⊗	BC.HTA.00.301.10000
LUG	Tailbag Racepack	98-07	4T-EGS	1680 Ballistic Nylon. Black. 50 l - 65 L.	⊗	BC.HTA.00.302.10000

# KTM

LUG	Tailbag Jetpack	98-07	4T-EGS	1680 Ballistic Nylon. Black. 20 l - 33 L.	⊗	BC.HTA.00.303.10000
LUG	Tailbag Rearbag	98-07	4T-EGS	1680 Ballistic Nylon. Black. 24 l - 36 L.	⊗	BC.HTA.00.304.10000
LUG	Tailbag Cargobag	98-07	4T-EGS	1680 Ballistic Nylon. Black. 50 L.	⊗	BC.HTA.00.306.10000
LUG	Tailbag Rackpack	98-07	4T-EGS	1680 Ballistic Nylon. Black. 36 l - 45 L.	⊗	BC.HTA.00.305.10000
LUG	Tailbag Slipstream	98-07	4T-EGS	1680 Ballistic Nylon. Black. 13 L.	⊗	BC.HTA.00.307.10000
LUG	Tailbag Drybag 620	98-07	4T-EGS	Tarpaulin. Waterproof. Grey/Black. 62 l - 72 L.	⊗	BC.WPB.00.006.10000
ERG	Barback*	98-07	4T-EGS	ø 22 mm. Up 31 mm. Back 22 mm. Black.	⊕	LEH.00.039.152/B
ERG	Bar Converter*	98-07	4T-EGS	ø 22 mm to ø 28 mm. Black. TÜV-certified when used with LSL handlebar.	⊖	LEH.00.039.160/B
SAF	KOBRA Handguard Kit*	98-07	4T-EGS	Black. For original handlebar only. In pairs.	⊗	HPR.00.220.20400/B
SAF	Mirror Extension	98-07	4T-EGS	Universal. Black.	⊕	SVL.00.505.101

640 LC4		Year	Type	Information	TÜV	Order-No.
LUG	QUICK-LOCK EVO Side Carrier	00-04	4T-TGS	Black. Without Adapter Kit.	⊗	KFT.04.157.200
LUG	Luggage Carrier	00-04	4T-EGS	Black. For retrofitting.	⊗	GPB.04.054.100
LUG	Strap Tankbag Drybag 130	00-	4T-EGS	Tarpaulin. Waterproof. Grey/Black. 13 l - 22 l.	⊗	BC.WPB.00.007.10000
LUG	Strap Tankbag Enduro	00-	4T-EGS	Tankbag, 13 L - 22 L. Black. 1680 Ballistic Nylon.	⊗	BC.TRS.00.130.10000
LUG	Strap Tankbag ION four	00-	4T-EGS	600D MBD Polyester. Black. 13 L - 22 L.	⊗	BC.TRS.00.204.10000
LUG	Strap Tankbag Enduro LT	00-	4T-EGS	Tankbag, 5 L - 7,5 L. Black. 1680 Ballistic Nylon.	⊗	BC.TRS.00.131.10000
LUG	Tailbag Speedpack	00-	4T-EGS	1680 Ballistic Nylon. Black. 75 l - 90 L.	⊗	BC.HTA.00.301.10000
LUG	Tailbag Rearbag	00-	4T-EGS	1680 Ballistic Nylon. Black. 24 l - 36 L.	⊗	BC.HTA.00.304.10000
SAF	KOBRA Handguard Kit*	00-	4T-EGS	Black. For original handlebar only. In pairs.	⊗	HPR.00.220.20400/B

640 Supermoto		Year	Type	Information	TÜV	Order-No.
LUG	Luggage Carrier	00-	4T-EGS	Black. For retrofitting.	⊗	GPB.04.054.100
LUG	Strap Tankbag Drybag 130	00-	4T-EGS	Tarpaulin. Waterproof. Grey/Black. 13 l - 22 l.	⊗	BC.WPB.00.007.10000
LUG	Strap Tankbag Enduro	00-	4T-EGS	Tankbag, 13 L - 22 L. Black. 1680 Ballistic Nylon.	⊗	BC.TRS.00.130.10000
LUG	Strap Tankbag ION four	00-	4T-EGS	600D MBD Polyester. Black. 13 L - 22 L.	⊗	BC.TRS.00.204.10000
LUG	Strap Tankbag Enduro LT	00-	4T-EGS	Tankbag, 5 L - 7,5 L. Black. 1680 Ballistic Nylon.	⊗	BC.TRS.00.131.10000
LUG	Tailbag Rearbag	00-	4T-EGS	1680 Ballistic Nylon. Black. 24 l - 36 L.	⊗	BC.HTA.00.304.10000
SAF	KOBRA Handguard Kit*	00-	4T-EGS	Black. For original handlebar only. In pairs.	⊗	HPR.00.220.20400/B

690 Duke 3		Year	Type	Information	TÜV	Order-No.
LUG	Tailbag Slipstream	07-10	Duke	1680 Ballistic Nylon. Black. 13 L.	⊗	BC.HTA.00.307.10000
LUG	Tailbag Drybag 80	07-10	Duke	Tarpaulin. Waterproof. Grey/Black. 8 L.	⊗	BC.WPB.00.010.10001
LUG	Tailbag Drybag 180	07-10	Duke	500D Tarpaulin. Waterproof. Grey/Black. 18 L.	⊗	BC.WPB.00.018.10000
NAV	Universal GPS Mount Kit Navi Case Pro L*	07-10	Duke	For handlebar ø 22 / 28 mm, 1 Inch.	⊗	GPS.00.308.30201/B
NAV	QUICK-LOCK GPS Mount*	07-10	Duke	Shock absorbent. Black.	⊗	GPS.00.646.10300/B
ERG	Footrest Kit	07-10	Duke	Stainless steel. Silver.	⊕	FRS.04.011.10100/S
SAF	Mirror Extension	07-10	Duke	Universal. Black.	⊕	SVL.00.505.101

690 Duke 4		Year	Type	Information	TÜV	Order-No.
LUG	BLAZE® H Panniers Set	11-	690Duke	1680 Ballistic Nylon. Black. 2 x 14 l - 21 l. In pairs. Panniers Spacer Bar incl.	⊗	BC.HTA.04.740.10000/B
LUG	ALU-RACK	11-	690Duke	Black. For QUICK-LOCK Adapter Plate.	⊗	GPT.04.181.15001/B
LUG	SEAT-RACK	11-	690Duke	Black.	⊗	GPT.04.181.40000/B
LUG	Strap Tankbag Enduro LT	11-	690Duke	Tankbag, 5 L - 7,5 L. Black. 1680 Ballistic Nylon.	⊗	BC.TRS.00.131.10000
LUG	Tailbag Racepack	11-	690Duke	1680 Ballistic Nylon. Black. 50 l - 65 L.	⊗	BC.HTA.00.302.10000
LUG	Tailbag Jetpack	11-	690Duke	1680 Ballistic Nylon. Black. 20 l - 33 L.	⊗	BC.HTA.00.303.10000
LUG	Tailbag Rearbag	11-	690Duke	1680 Ballistic Nylon. Black. 24 l - 36 L.	⊗	BC.HTA.00.304.10000
LUG	Tailbag Cargobag	11-	690Duke	1680 Ballistic Nylon. Black. 50 L.	⊗	BC.HTA.00.306.10000
LUG	Tailbag Rackpack	11-	690Duke	1680 Ballistic Nylon. Black. 36 l - 45 L.	⊗	BC.HTA.00.305.10000
LUG	Tailbag Slipstream	11-	690Duke	1680 Ballistic Nylon. Black. 13 L.	⊗	BC.HTA.00.307.10000
LUG	Tailbag Drybag 80	11-	690Duke	Tarpaulin. Waterproof. Grey/Black. 8 L.	⊗	BC.WPB.00.010.10001
LUG	Tailbag Drybag 180	11-	690Duke	500D Tarpaulin. Waterproof. Grey/Black. 18 L.	⊗	BC.WPB.00.018.10000
LUG	Tailbag Drybag 620	11-	690Duke	Tarpaulin. Waterproof. Grey/Black. 62 l - 72 L.	⊗	BC.WPB.00.006.10000
NAV	QUICK-LOCK GPS Mount*	11-	690Duke	Shock absorbent. Black.	⊗	GPS.00.646.10400/B
ERG	Footrest Kit	11-	690Duke	Stainless steel. Silver.	⊕	FRS.17.011.10000/S
ERG	Bar Riser	11-	690Duke	ø 28 mm. h 28 mm. Silver.	⊕	LEH.00.039.106
SAF	KOBRA Handguard Kit*	11-	690Duke	Black. For original handlebar only. In pairs.	⊗	HPR.00.220.20400/B
SAF	Mirror Extension	11-	690Duke	Universal. Black.	⊕	SVL.00.505.101
SAF	Front Axle Slider Kit	11-	690Duke	Black. Frame Slider / bike-specific mounting. In pairs.	⊗	STP.04.176.10000/B
SAF	Rear Axle Slider Kit	11-	690Duke	Black. Frame Slider / bike-specific mounting. In pairs.	⊗	STP.04.176.10100/B

690 Duke 4 R		Year	Type	Information	TÜV	Order-No.
LUG	ALU-RACK	11-	690Duke	Black. For QUICK-LOCK Adapter Plate.	⊗	GPT.04.181.15001/B
LUG	SEAT-RACK	11-	690Duke	Black.	⊗	GPT.04.181.40000/B

\* Additional accessory listings: shop.sw-motech.com

⊕ TÜV certified ⊖ No TÜV certificate ⊕ TÜV certificate in preparation ⊗ TÜV certificate not necessary

LUG Luggage Systems NAV Navigation & Power Supply ERG Ergonomics SAF Safety MA Maintenance SMF Style meets Function

\* Additional accessory listings: shop.sw-motech.com



# KTM

LUG	Strap Tankbag Enduro LT	11-	690Duke	Tankbag, 5 L - 7,5 L. Black. 1680 Ballistic Nylon.	⊗	BC.TRS.00.131.10000
LUG	Tailbag Racepack	11-	690Duke	1680 Ballistic Nylon. Black. 50 l - 65 l.	⊗	BC.HTA.00.302.10000
LUG	Tailbag Jetpack	11-	690Duke	1680 Ballistic Nylon. Black. 20 l - 33 l.	⊗	BC.HTA.00.303.10000
LUG	Tailbag Rearbag	11-	690Duke	1680 Ballistic Nylon. Black. 24 l - 36 l.	⊗	BC.HTA.00.304.10000
LUG	Tailbag Slitstream	11-	690Duke	1680 Ballistic Nylon. Black. 13 l.	⊗	BC.HTA.00.307.10000
LUG	Tailbag Cargobag	11-	690Duke	1680 Ballistic Nylon. Black. 50 l.	⊗	BC.HTA.00.306.10000
LUG	Tailbag Rackpack	11-	690Duke	1680 Ballistic Nylon. Black. 36 l - 45 l.	⊗	BC.HTA.00.305.10000
LUG	Tailbag Drybag 80	11-	690Duke	Tarpaulin. Waterproof. Grey/Black. 8 l.	⊗	BC.WPB.00.010.10001
LUG	Tailbag Drybag 180	11-	690Duke	500D Tarpaulin. Waterproof. Grey/Black. 18 l.	⊗	BC.WPB.00.018.10000
LUG	Tailbag Drybag 620	11-	690Duke	Tarpaulin. Waterproof. Grey/Black. 62 l - 72 l.	⊗	BC.WPB.00.006.10000
NAV	QUICK-LOCK GPS Mount*	11-	690Duke	Shock absorbent. Black.	⊗	GPS.00.646.10400/B
ERG	Footrest Kit	11-	690Duke	Stainless steel. Silver.	⊕	FRS.17.011.10000/S
SAF	KOBRA Handguard Kit*	11-	690Duke	Black. For original handlebar only. In pairs.	⊗	HPR.00.220.20400/B
SAF	Mirror Extension	11-	690Duke	Universal. Black.	⊕	SVL.00.505.101
SAF	Front Axle Slider Kit	11-	690Duke	Black. Frame Slider / bike-specific mounting. In pairs.	⊗	STP.04.176.10000/B
SAF	Rear Axle Slider Kit	11-	690Duke	Black. Frame Slider / bike-specific mounting. In pairs.	⊗	STP.04.176.10100/B

	690 Enduro	Year	Type	Information	TÜV	Order-No.
LUG	ALU-RACK	07-	690EN	Black. For QUICK-LOCK Adapter Plate.	⊗	GPT.04.439.100/B
LUG	STEEL-RACK	07-	690EN	Black. For TraX® Adapter Kit and original T-RaY baseplates.	⊗	GPT.04.439.20002/B
LUG	Strap Tankbag Drybag 130	07-	690EN	Tarpaulin. Waterproof. Grey/Black. 13 l - 22 l.	⊗	BC.WPB.00.007.10000
LUG	Strap Tankbag Enduro	07-	690EN	Tankbag, 13 L - 22 L. Black. 1680 Ballistic Nylon.	⊗	BC.TRS.00.130.10000
LUG	Strap Tankbag ION four	07-	690EN	600D MBD Polyester. Black. 13 L - 22 L.	⊗	BC.TRS.00.204.10000
LUG	Strap Tankbag Enduro LT	07-	690EN	Tankbag, 5 L - 7,5 L. Black. 1680 Ballistic Nylon.	⊗	BC.TRS.00.131.10000
LUG	Tailbag Rearbag	07-	690EN	1680 Ballistic Nylon. Black. 24 l - 36 l.	⊗	BC.HTA.00.304.10000
LUG	Tailbag Rackpack	07-	690EN	1680 Ballistic Nylon. Black. 36 l - 45 l.	⊗	BC.HTA.00.305.10000
LUG	Tailbag Slitstream	07-	690EN	1680 Ballistic Nylon. Black. 13 l.	⊗	BC.HTA.00.307.10000
LUG	Tailbag Speedpack	07-	690EN	1680 Ballistic Nylon. Black 75 l - 90 l.	⊗	BC.HTA.00.301.10000
LUG	Tailbag Cargobag	07-	690EN	1680 Ballistic Nylon. Black. 50 l.	⊗	BC.HTA.00.306.10000
LUG	Tailbag Drybag 80	07-	690EN	Tarpaulin. Waterproof. Grey/Black. 8 l.	⊗	BC.WPB.00.010.10001
LUG	Tailbag Drybag 180	07-	690EN	500D Tarpaulin. Waterproof. Grey/Black. 18 l.	⊗	BC.WPB.00.018.10000
LUG	Tailbag Drybag 620	07-	690EN	Tarpaulin. Waterproof. Grey/Black. 62 l - 72 l.	⊗	BC.WPB.00.006.10000
NAV	Universal GPS Mount Kit Navi Case Pro L*	07-	690EN	For handlebar Ø 22 / 28 mm, 1 Inch.	⊗	GPS.00.308.30201/B
NAV	QUICK-LOCK GPS Mount*	07-	690EN	Shock absorbent. Black.	⊗	GPS.00.646.10400/B
SAF	KOBRA Handguard Kit*	07-	690EN	Black. For original handlebar only. In pairs.	⊗	HPR.00.220.20400/B

	690 SM	Year	Type	Information	TÜV	Order-No.
LUG	Tailbag Slitstream	06-	690SM	1680 Ballistic Nylon. Black. 13 l.	⊗	BC.HTA.00.307.10000
SAF	KOBRA Handguard Kit*	06-	690SM	Black. For original handlebar only. In pairs.	⊗	HPR.00.220.20400/B

	950 Adventure	Year	Type	Information	TÜV	Order-No.
LUG	DAKAR Panniers Set	03-06	LC8	1680 D Ballistic Nylon.	⊗	BC.HTA.04.741.10101/B
LUG	TRAX ADV Pannier System	03-06	LC8	Black. TRAX ADV Alucases 37 L left and 37 L right. EVO Side Carrier. Adapter Kit. Lock Cylinder-Set.	⊗	KFT.04.262.70000/B
LUG	TRAX ADV Pannier System	03-06	LC8	Silver. TRAX ADV Alucases 37 L left and 37 L right. EVO Side Carrier. Adapter Kit. Lock Cylinder-Set.	⊗	KFT.04.262.70000/S
LUG	TRAX ADV Pannier System	03-06	LC8	Black. TRAX ADV Alucases 45 L left and 45 L right. EVO Side Carrier. Adapter Kit. Lock Cylinder-Set.	⊗	KFT.04.262.70100/B
LUG	TRAX ADV Pannier System	03-06	LC8	Silver. TRAX ADV Alucases 45 L left and 45 L right. EVO Side Carrier. Adapter Kit. Lock Cylinder-Set.	⊗	KFT.04.262.70100/S
LUG	TraX® EVO Pannier System	03-06	LC8	Black. Alucases 37 L left and 37 L right. EVO Side Carrier. Adapter Kit. Lock Cylinder-Set.	⊗	KFT.04.262.50000/B
LUG	TraX® EVO Pannier System	03-06	LC8	Silver. Alucases 37 L left and 37 L right. EVO Side Carrier. Adapter Kit. Lock Cylinder-Set.	⊗	KFT.04.262.50000/S
LUG	TraX® EVO Pannier System	03-06	LC8	Black. Alucases 45 L left and 45 L right. EVO Side Carrier. Adapter Kit. Lock Cylinder-Set.	⊗	KFT.04.262.50100/B
LUG	TraX® EVO Pannier System	03-06	LC8	Silver. Alucases 45 L left and 45 L right. EVO Side Carrier. Adapter Kit. Lock Cylinder-Set.	⊗	KFT.04.262.50100/S
LUG	QUICK-LOCK EVO Side Carrier	03-06	LC8	Black. Without Adapter Kit.	⊗	KFT.04.262.20002/B
LUG	ALU-RACK	03-06	LC8	Black. For QUICK-LOCK Adapter Plate.	⊗	GPT.04.256.100/B
LUG	STEEL-RACK	03-06	LC8	Black. For TraX® Adapter Kit and original T-RaY baseplates.	⊗	GPT.04.256.20002/B
LUG	Strap Tankbag Enduro	03-06	LC8	Tankbag, 13 L - 22 L. Black. 1680 Ballistic Nylon.	⊗	BC.TRS.00.130.10000
LUG	Strap Tankbag Drybag 130	03-06	LC8	Tarpaulin. Waterproof. Grey/Black. 13 l - 22 l.	⊗	BC.WPB.00.007.10000
LUG	Strap Tankbag ION four	03-06	LC8	600D MBD Polyester. Black. 13 L - 22 L.	⊗	BC.TRS.00.204.10000
LUG	Strap Tankbag Enduro LT	03-06	LC8	Tankbag, 5 L - 7,5 L. Black. 1680 Ballistic Nylon.	⊗	BC.TRS.00.131.10000
LUG	Tailbag Speedpack	03-06	LC8	1680 Ballistic Nylon. Black 75 l - 90 l.	⊗	BC.HTA.00.301.10000
LUG	Tailbag Jetpack	03-06	LC8	1680 Ballistic Nylon. Black. 20 l - 33 l.	⊗	BC.HTA.00.303.10000
LUG	Tailbag Rearbag	03-06	LC8	1680 Ballistic Nylon. Black. 24 l - 36 l.	⊗	BC.HTA.00.304.10000
LUG	Tailbag Rackpack	03-06	LC8	1680 Ballistic Nylon. Black. 36 l - 45 l.	⊗	BC.HTA.00.305.10000

# KTM

LUG	Tailbag Slitstream	03-06	LC8	1680 Ballistic Nylon. Black. 13 l.	⊗	BC.HTA.00.307.10000
NAV	Universal GPS Mount Kit Navi Case Pro L*	03-06	LC8	For handlebar Ø 22 / 28 mm, 1 Inch.	⊗	GPS.00.308.30201/B
NAV	QUICK-LOCK GPS Mount*	03-06	LC8	Shock absorbent. Black.	⊗	GPS.00.646.10400/B
ERG	Footrest Kit	03-06	LC8	Stainless steel. Silver.	⊕	FRS.04.011.10100/S
ERG	Barback*	03-06	LC8	Ø 28 mm. Up 30 mm. Back 22 mm. Black.	⊕	LEH.00.039.20000/B
ERG	Bar Riser*	03-06	LC8	Ø 28 mm. h 30 mm. Black.	⊕	LEH.00.039.20300/B
ERG	Bar Riser	03-06	LC8	Ø 28 mm. h 28 mm. Silver.	⊕	LEH.00.039.106
SAF	KOBRA Handguard Kit*	03-06	LC8	Black. For original handlebar only. In pairs.	⊗	HPR.00.220.20400/B
SAF	Mirror Extension	03-06	LC8	Universal. Black.	⊕	SVL.00.505.101
SAF	HAWK LED Fog Light Set	03-06	LC8	Black. ECE-Mark. Fog lights / Light Mount / power switch / cable harness. In pairs.	⊗	NSW.04.004.60000/B
SAF	Engine Guard	03-06	LC8	Black.	⊗	MSS.04.250.100/B
SAF	Engine Guard	03-06	LC8	Silver.	⊗	MSS.04.250.100/S
SAF	Crashbar	03-06	LC8	Black.	⊗	SBL.04.488.100
SMF	Radiator Guard	03-06	LC8	Silver. Aluminium.	⊗	KLS.04.389.100

	950 SM	Year	Type	Information	TÜV	Order-No.
LUG	AERO ABS Sidecase System	05-07	LC8SM	Black. AERO Sidecase Set made out of ABS / 600D HCF Polyester. 2 x 25 l. Adapter Kit. Anti-Theft Device.	⊗	KFT.04.621.60000/B
LUG	TRAX ADV Pannier System	05-07	LC8SM	Black. TRAX ADV Alucases 37 L left and 37 L right. EVO Side Carrier. Adapter Kit. Lock Cylinder-Set.	⊗	KFT.04.621.70000/B
LUG	TRAX ADV Pannier System	05-07	LC8SM	Silver. TRAX ADV Alucases 37 L left and 37 L right. EVO Side Carrier. Adapter Kit. Lock Cylinder-Set.	⊗	KFT.04.621.70000/S
LUG	TRAX ADV Pannier System	05-07	LC8SM	Black. TRAX ADV Alucases 45 L left and 45 L right. EVO Side Carrier. Adapter Kit. Lock Cylinder-Set.	⊗	KFT.04.621.70100/B
LUG	TRAX ADV Pannier System	05-07	LC8SM	Silver. TRAX ADV Alucases 45 L left and 45 L right. EVO Side Carrier. Adapter Kit. Lock Cylinder-Set.	⊗	KFT.04.621.70100/S
LUG	TraX® EVO Pannier System	05-07	LC8SM	Black. Alucases 37 L left and 37 L right. EVO Side Carrier. Adapter Kit. Lock Cylinder-Set.	⊗	KFT.04.621.50000/B
LUG	TraX® EVO Pannier System	05-07	LC8SM	Silver. Alucases 37 L left and 37 L right. EVO Side Carrier. Adapter Kit. Lock Cylinder-Set.	⊗	KFT.04.621.50000/S
LUG	TraX® EVO Pannier System	05-07	LC8SM	Black. Alucases 45 L left and 45 L right. EVO Side Carrier. Adapter Kit. Lock Cylinder-Set.	⊗	KFT.04.621.50100/B
LUG	TraX® EVO Pannier System	05-07	LC8SM	Silver. Alucases 45 L left and 45 L right. EVO Side Carrier. Adapter Kit. Lock Cylinder-Set.	⊗	KFT.04.621.50100/S
LUG	QUICK-LOCK EVO Side Carrier	05-07	LC8SM	Black. Without Adapter Kit.	⊗	KFT.04.621.20001/B
LUG	ALU-RACK	05-07	LC8SM	Black. For QUICK-LOCK Adapter Plate.	⊗	GPT.04.526.100/B
LUG	Strap Tankbag Enduro	05-07	LC8SM	Tankbag, 13 L - 22 L. Black. 1680 Ballistic Nylon.	⊗	BC.TRS.00.130.10000
LUG	Strap Tankbag Drybag 130	05-07	LC8SM	Tarpaulin. Waterproof. Grey/Black. 13 l - 22 l.	⊗	BC.WPB.00.007.10000
LUG	Strap Tankbag ION four	05-07	LC8SM	600D MBD Polyester. Black. 13 L - 22 L.	⊗	BC.TRS.00.204.10000
LUG	Strap Tankbag Enduro LT	05-07	LC8SM	Tankbag, 5 L - 7,5 L. Black. 1680 Ballistic Nylon.	⊗	BC.TRS.00.131.10000
LUG	Tailbag Speedpack	05-07	LC8SM	1680 Ballistic Nylon. Black 75 l - 90 l.	⊗	BC.HTA.00.301.10000
LUG	Tailbag Racepack	05-07	LC8SM	1680 Ballistic Nylon. Black. 50 l - 65 l.	⊗	BC.HTA.00.302.10000
LUG	Tailbag Jetpack	05-07	LC8SM	1680 Ballistic Nylon. Black. 20 l - 33 l.	⊗	BC.HTA.00.303.10000
LUG	Tailbag Rearbag	05-07	LC8SM	1680 Ballistic Nylon. Black. 24 l - 36 l.	⊗	BC.HTA.00.304.10000
LUG	Tailbag Cargobag	05-07	LC8SM	1680 Ballistic Nylon. Black. 50 l.	⊗	BC.HTA.00.306.10000
LUG	Tailbag Rackpack	05-07	LC8SM	1680 Ballistic Nylon. Black. 36 l - 45 l.	⊗	BC.HTA.00.305.10000
LUG	Tailbag Slitstream	05-07	LC8SM	1680 Ballistic Nylon. Black. 13 l.	⊗	BC.HTA.00.307.10000
LUG	Tailbag Drybag 620	05-07	LC8SM	Tarpaulin. Waterproof. Grey/Black. 62 l - 72 l.	⊗	BC.WPB.00.006.10000
NAV	QUICK-LOCK GPS Mount*	05-07	LC8SM	Shock absorbent. Black.	⊗	GPS.00.646.10400/B
ERG	Footrest Kit	05-07	LC8SM	Stainless steel. Silver.	⊕	FRS.04.011.10100/S
ERG	Bar Riser*	05-07	LC8SM	Ø 28 mm. h 30 mm. Black.	⊕	LEH.00.039.20300/B
ERG	Bar Riser	05-07	LC8SM	Ø 28 mm. h 28 mm. Silver.	⊕	LEH.00.039.106
SAF	KOBRA Handguard Kit*	05-07	LC8SM	Black. For original handlebar only. In pairs.	⊗	HPR.00.220.20400/B
SAF	Mirror Extension	05-07	LC8SM	Universal. Black.	⊕	SVL.00.505.101
MA	Centerstand	05-07	LC8SM	Black.	⊕	HPS.04.684.10000/B

	950 SM R	Year	Type	Information	TÜV	Order-No.
LUG	Strap Tankbag Enduro	05-07	LC8SM	Tankbag, 13 L - 22 L. Black. 1680 Ballistic Nylon.	⊗	BC.TRS.00.130.10000
LUG	Strap Tankbag Drybag 130	05-07	LC8SM	Tarpaulin. Waterproof. Grey/Black. 13 l - 22 l.	⊗	BC.WPB.00.007.10000
LUG	Strap Tankbag ION four	05-07	LC8SM	600D MBD Polyester. Black. 13 L - 22 L.	⊗	BC.TRS.00.204.10000
LUG	Strap Tankbag Enduro LT	05-07	LC8SM	Tankbag, 5 L - 7,5 L. Black. 1680 Ballistic Nylon.	⊗	BC.TRS.00.131.10000
LUG	Tailbag Speedpack	05-07	LC8SM	1680 Ballistic Nylon. Black 75 l - 90 l.	⊗	BC.HTA.00.301.10000
LUG	Tailbag Racepack	05-07	LC8SM	1680 Ballistic Nylon. Black. 50 l - 65 l.	⊗	BC.HTA.00.302.10000
LUG	Tailbag Jetpack	05-07	LC8SM	1680 Ballistic Nylon. Black. 20 l - 33 l.	⊗	BC.HTA.00.303.10000
LUG	Tailbag Rearbag	05-07	LC8SM	1680 Ballistic Nylon. Black. 24 l - 36 l.	⊗	BC.HTA.00.304.10000
LUG	Tailbag Cargobag	05-07	LC8SM	1680 Ballistic Nylon. Black. 50 l.	⊗	BC.HTA.00.306.10000
LUG	Tailbag Rackpack	05-07	LC8SM	1680 Ballistic Nylon. Black. 36 l - 45 l.	⊗	BC.HTA.00.305.10000
LUG	Tailbag Slitstream	05-07	LC8SM	1680 Ballistic Nylon. Black. 13 l.	⊗	BC.HTA.00.307.10000
LUG	Tailbag Drybag 620	05-07	LC8SM	Tarpaulin. Waterproof. Grey/Black. 62 l - 72 l.	⊗	BC.WPB.00.006.10000

\* Additional accessory listings: shop.sw-motech.com

⊕ TÜV certified ⊖ No TÜV certificate ⊕ TÜV certificate in preparation ⊗ TÜV certificate not necessary

LUG Luggage Systems NAV Navigation & Power Supply ERG Ergonomics SAF Safety MA Maintenance SMF Style meets Function

\* Additional accessory listings: shop.sw-motech.com



# KTM

NAV	QUICK-LOCK GPS Mount*	05-07	LC8SM	Shock absorbent. Black.	⊖	GPS.00.646.10400/B
ERG	Footrest Kit	05-07	LC8SM	Stainless steel. Silver.	⊕	FRS.04.011.10100/S
ERG	Bar Riser*	05-07	LC8SM	ø 28 mm. h 30 mm. Black.	⊕	LEH.00.039.20300/B
ERG	Bar Riser	05-07	LC8SM	ø 28 mm. h 28 mm. Silver.	⊕	LEH.00.039.106
SAF	Mirror Extension	05-07	LC8SM	Universal. Black.	⊕	SVL.00.505.101
SAF	Engine Guard	05-07	LC8SM	Black.	⊖	MSS.04.651.10000/B
MA	Centerstand	05-07	LC8SM	Black.	⊕	HPS.04.684.10000/B

	990 Adventure	Year	Type	Information	TÜV	Order-No.
LUG	DAKAR Panniers Set	06-13	KTM LC8	1680 D Ballistic Nylon.	⊖	BC.HTA.04.741.10101/B
LUG	TRAX ADV Pannier System	06-13	KTM LC8	Black. TRAX ADV Alucases 37 L left and 37 L right. EVO Side Carrier. Adapter Kit. Lock Cylinder-Set.	⊖	KFT.04.262.70000/B
LUG	TRAX ADV Pannier System	06-13	KTM LC8	Silver. TRAX ADV Alucases 37 L left and 37 L right. EVO Side Carrier. Adapter Kit. Lock Cylinder-Set.	⊖	KFT.04.262.70000/S
LUG	TRAX ADV Pannier System	06-13	KTM LC8	Black. TRAX ADV Alucases 45 L left and 45 L right. EVO Side Carrier. Adapter Kit. Lock Cylinder-Set.	⊖	KFT.04.262.70100/B
LUG	TRAX ADV Pannier System	06-13	KTM LC8	Silver. TRAX ADV Alucases 45 L left and 45 L right. EVO Side Carrier. Adapter Kit. Lock Cylinder-Set.	⊖	KFT.04.262.70100/S
LUG	TraX® EVO Pannier System	06-13	KTM LC8	Black. Alucases 37 L left and 37 L right. EVO Side Carrier. Adapter Kit. Lock Cylinder-Set.	⊖	KFT.04.262.50000/B
LUG	TraX® EVO Pannier System	06-13	KTM LC8	Silver. Alucases 37 L left and 37 L right. EVO Side Carrier. Adapter Kit. Lock Cylinder-Set.	⊖	KFT.04.262.50000/S
LUG	TraX® EVO Pannier System	06-13	KTM LC8	Black. Alucases 45 L left and 45 L right. EVO Side Carrier. Adapter Kit. Lock Cylinder-Set.	⊖	KFT.04.262.50100/B
LUG	TraX® EVO Pannier System	06-13	KTM LC8	Silver. Alucases 45 L left and 45 L right. EVO Side Carrier. Adapter Kit. Lock Cylinder-Set.	⊖	KFT.04.262.50100/S
LUG	QUICK-LOCK EVO Side Carrier	06-13	KTM LC8	Black. Without Adapter Kit.	⊖	KFT.04.262.20002/B
LUG	ALU-RACK	06-13	KTM LC8	Black. For QUICK-LOCK Adapter Plate.	⊖	GPT.04.256.100/B
LUG	STEEL-RACK	06-13	KTM LC8	Black. For TraX® Adapter Kit and original T-RaY baseplates.	⊖	GPT.04.256.20002/B
LUG	Strap Tankbag Enduro	06-13	KTM LC8	Tankbag, 13 L – 22 L. Black. 1680 Ballistic Nylon.	⊖	BC.TRS.00.130.10000
LUG	Strap Tankbag Drybag 130	06-13	KTM LC8	Tarpaulin. Waterproof. Grey/Black. 13 l – 22 l.	⊖	BC.WPB.00.007.10000
LUG	Strap Tankbag ION four	06-13	KTM LC8	600D MBD Polyester. Black. 13 L – 22 L.	⊖	BC.TRS.00.204.10000
LUG	Strap Tankbag Enduro LT	06-13	KTM LC8	Tankbag, 5 L – 7,5 L. Black. 1680 Ballistic Nylon.	⊖	BC.TRS.00.131.10000
LUG	Tailbag Speedpack	06-13	KTM LC8	1680 Ballistic Nylon. Black 75 l – 90 l.	⊖	BC.HTA.00.301.10000
LUG	Tailbag Jetpack	06-13	KTM LC8	1680 Ballistic Nylon. Black. 20 l – 33 l.	⊖	BC.HTA.00.303.10000
LUG	Tailbag Rearbag	06-13	KTM LC8	1680 Ballistic Nylon. Black. 24 l – 36 l.	⊖	BC.HTA.00.304.10000
LUG	Tailbag Rackpack	06-13	KTM LC8	1680 Ballistic Nylon. Black. 36 l – 45 l.	⊖	BC.HTA.00.305.10000
LUG	Tailbag Slipstream	06-13	KTM LC8	1680 Ballistic Nylon. Black. 13 l.	⊖	BC.HTA.00.307.10000
NAV	QUICK-LOCK GPS Mount*	06-13	KTM LC8	Shock absorbent. Black.	⊖	GPS.00.646.10400/B
ERG	Footrest Kit	06-13	KTM LC8	Stainless steel. Silver.	⊕	FRS.04.011.10100/S
ERG	Barback*	06-13	KTM LC8	ø 28 mm. Up 30 mm. Back 22 mm. Black.	⊕	LEH.00.039.20000/B
ERG	Bar Riser*	06-13	KTM LC8	ø 28 mm. h 30 mm. Black.	⊕	LEH.00.039.20300/B
ERG	Bar Riser	06-13	KTM LC8	ø 28 mm. h 28 mm. Silver.	⊕	LEH.00.039.106
SAF	KOBRA Handguard Kit*	06-13	KTM LC8	Black. For original handlebar only. In pairs.	⊖	HPR.00.220.20400/B
SAF	Mirror Extension	06-13	KTM LC8	Universal. Black.	⊕	SVL.00.505.101
SAF	HAWK LED Fog Light Set	03-13	KTM LC8	Black. ECE-Mark. Fog lights / Light Mount / power switch / cable harness. In pairs.	⊖	NSW.04.004.60000/B
SAF	Engine Guard	06-13	KTM LC8	Black.	⊖	MSS.04.250.100/B
SAF	Engine Guard	06-13	KTM LC8	Silver.	⊖	MSS.04.250.100/S
SAF	Crashbar	06-13	KTM LC8	Black.	⊖	SBL.04.488.100
SAF	Front Axle Slider Kit	06-13	KTM LC8	Black. Frame Slider / bike-specific mounting. In pairs.	⊖	STP.04.176.10400/B
SAF	Rear Axle Slider Kit	06-13	KTM LC8	Black. Frame Slider / bike-specific mounting. In pairs.	⊖	STP.04.176.10300/B
SAF	Sidestand Foot	06-13	KTM LC8	Black/Silver. Foot/mounting.	⊖	STS.04.102.10000/S
SMF	Radiator Guard	06-13	KTM LC8	Silver. Aluminium.	⊖	KLS.04.389.100
SMF	Engine Case Protector	06-13	KTM LC8	Black.	⊖	SCT.04.174.10100/B
SMF	Brake Cylinder Guard	06-13	KTM LC8	Black.	⊖	BPS.04.175.10000/B
SMF	Brake Pedal Extension	06-13	KTM LC8	Silver.	⊖	SCT.04.174.10000/S

	990 SM	Year	Type	Information	TÜV	Order-No.
LUG	AERO ABS Sidecase System	07-	LC8SM	Black. AERO Sidecase Set made out of ABS / 600D HCF Polyester. 2 × 25 l. Adapter Kit. Anti-Theft Device.	⊖	KFT.04.621.60000/B
LUG	TRAX ADV Pannier System	07-	LC8SM	Black. TRAX ADV Alucases 37 L left and 37 L right. EVO Side Carrier. Adapter Kit. Lock Cylinder-Set.	⊖	KFT.04.621.70000/B
LUG	TRAX ADV Pannier System	07-	LC8SM	Silver. TRAX ADV Alucases 37 L left and 37 L right. EVO Side Carrier. Adapter Kit. Lock Cylinder-Set.	⊖	KFT.04.621.70000/S
LUG	TRAX ADV Pannier System	07-	LC8SM	Black. TRAX ADV Alucases 45 L left and 45 L right. EVO Side Carrier. Adapter Kit. Lock Cylinder-Set.	⊖	KFT.04.621.70100/B
LUG	TRAX ADV Pannier System	07-	LC8SM	Silver. TRAX ADV Alucases 45 L left and 45 L right. EVO Side Carrier. Adapter Kit. Lock Cylinder-Set.	⊖	KFT.04.621.70100/S
LUG	TraX® EVO Pannier System	07-	LC8SM	Black. Alucases 37 L left and 37 L right. EVO Side Carrier. Adapter Kit. Lock Cylinder-Set.	⊖	KFT.04.621.50000/B

# KTM

LUG	TraX® EVO Pannier System	07-	LC8SM	Silver. Alucases 37 L left and 37 L right. EVO Side Carrier. Adapter Kit. Lock Cylinder-Set.	⊖	KFT.04.621.50000/S
LUG	TraX® EVO Pannier System	07-	LC8SM	Black. Alucases 45 L left and 45 L right. EVO Side Carrier. Adapter Kit. Lock Cylinder-Set.	⊖	KFT.04.621.50100/B
LUG	TraX® EVO Pannier System	07-	LC8SM	Silver. Alucases 45 L left and 45 L right. EVO Side Carrier. Adapter Kit. Lock Cylinder-Set.	⊖	KFT.04.621.50100/S
LUG	QUICK-LOCK EVO Side Carrier	07-	LC8SM	Black. Without Adapter Kit.	⊖	KFT.04.621.20001/B
LUG	ALU-RACK	07-	LC8SM	Black. For QUICK-LOCK Adapter Plate.	⊖	GPT.04.654.15000/B
LUG	STEEL-RACK	07-	LC8SM	Black. For TraX® Adapter Kit and original T-RaY baseplates.	⊖	GPT.04.654.20002/B
LUG	Strap Tankbag Drybag 130	07-	LC8SM	Tarpaulin. Waterproof. Grey/Black. 13 l – 22 l.	⊖	BC.WPB.00.007.10000
LUG	Strap Tankbag Enduro	07-	LC8SM	Tankbag, 13 L – 22 L. Black. 1680 Ballistic Nylon.	⊖	BC.TRS.00.130.10000
LUG	Strap Tankbag ION four	07-	LC8SM	600D MBD Polyester. Black. 13 L – 22 L.	⊖	BC.TRS.00.204.10000
LUG	Strap Tankbag Enduro LT	07-	LC8SM	Tankbag, 5 L – 7,5 L. Black. 1680 Ballistic Nylon.	⊖	BC.TRS.00.131.10000
LUG	Tailbag Speedpack	07-	LC8SM	1680 Ballistic Nylon. Black 75 l – 90 l.	⊖	BC.HTA.00.301.10000
LUG	Tailbag Racepack	07-	LC8SM	1680 Ballistic Nylon. Black. 50 l – 65 l.	⊖	BC.HTA.00.302.10000
LUG	Tailbag Jetpack	07-	LC8SM	1680 Ballistic Nylon. Black. 20 l – 33 l.	⊖	BC.HTA.00.303.10000
LUG	Tailbag Rearbag	07-	LC8SM	1680 Ballistic Nylon. Black. 24 l – 36 l.	⊖	BC.HTA.00.304.10000
LUG	Tailbag Cargobag	07-	LC8SM	1680 Ballistic Nylon. Black. 50 l.	⊖	BC.HTA.00.306.10000
LUG	Tailbag Rackpack	07-	LC8SM	1680 Ballistic Nylon. Black. 36 l – 45 l.	⊖	BC.HTA.00.305.10000
LUG	Tailbag Slipstream	07-	LC8SM	1680 Ballistic Nylon. Black. 13 l.	⊖	BC.HTA.00.307.10000
LUG	Tailbag Drybag 620	07-	LC8SM	Tarpaulin. Waterproof. Grey/Black. 62 l – 72 l.	⊖	BC.WPB.00.006.10000
NAV	QUICK-LOCK GPS Mount*	07-	LC8SM	Shock absorbent. Black.	⊖	GPS.00.646.10400/B
ERG	Footrest Kit	07-	LC8SM	Stainless steel. Silver.	⊕	FRS.04.011.10100/S
ERG	Bar Riser	07-	LC8SM	ø 28 mm. h 28 mm. Silver.	⊕	LEH.00.039.106
ERG	Bar Riser*	07-	LC8SM	ø 28 mm. h 30 mm. Black.	⊕	LEH.00.039.20300/B
SAF	KOBRA Handguard Kit*	07-	LC8SM	Black. For original handlebar only. In pairs.	⊖	HPR.00.220.20400/B
SAF	Mirror Extension	07-	LC8SM	Universal. Black.	⊕	SVL.00.505.101
SAF	Crashbar	07-	LC8SM	Black.	⊖	SBL.04.650.10000/B
MA	Centerstand	07-	LC8SM	Black.	⊕	HPS.04.684.10000/B

	990 SM R	Year	Type	Information	TÜV	Order-No.
LUG	AERO ABS Sidecase System	07-	LC8SM	Black. AERO Sidecase Set made out of ABS / 600D HCF Polyester. 2 × 25 l. Adapter Kit. Anti-Theft Device.	⊖	KFT.04.621.60000/B
LUG	TRAX ADV Pannier System	07-	LC8SM	Black. TRAX ADV Alucases 37 L left and 37 L right. EVO Side Carrier. Adapter Kit. Lock Cylinder-Set.	⊖	KFT.04.621.70000/B
LUG	TRAX ADV Pannier System	07-	LC8SM	Silver. TRAX ADV Alucases 37 L left and 37 L right. EVO Side Carrier. Adapter Kit. Lock Cylinder-Set.	⊖	KFT.04.621.70000/S
LUG	TRAX ADV Pannier System	07-	LC8SM	Black. TRAX ADV Alucases 45 L left and 45 L right. EVO Side Carrier. Adapter Kit. Lock Cylinder-Set.	⊖	KFT.04.621.70100/B
LUG	TRAX ADV Pannier System	07-	LC8SM	Silver. TRAX ADV Alucases 45 L left and 45 L right. EVO Side Carrier. Adapter Kit. Lock Cylinder-Set.	⊖	KFT.04.621.70100/S
LUG	TraX® EVO Pannier System	07-	LC8SM	Black. Alucases 37 L left and 37 L right. EVO Side Carrier. Adapter Kit. Lock Cylinder-Set.	⊖	KFT.04.621.50000/B
LUG	TraX® EVO Pannier System	07-	LC8SM	Silver. Alucases 37 L left and 37 L right. EVO Side Carrier. Adapter Kit. Lock Cylinder-Set.	⊖	KFT.04.621.50000/S
LUG	TraX® EVO Pannier System	07-	LC8SM	Black. Alucases 45 L left and 45 L right. EVO Side Carrier. Adapter Kit. Lock Cylinder-Set.	⊖	KFT.04.621.50100/B
LUG	TraX® EVO Pannier System	07-	LC8SM	Silver. Alucases 45 L left and 45 L right. EVO Side Carrier. Adapter Kit. Lock Cylinder-Set.	⊖	KFT.04.621.50100/S
LUG	QUICK-LOCK EVO Side Carrier	07-	LC8SM	Black. Without Adapter Kit.	⊖	KFT.04.621.20001/B
LUG	ALU-RACK	07-	LC8SM	Black. For QUICK-LOCK Adapter Plate.	⊖	GPT.04.654.15000/B
LUG	STEEL-RACK	07-	LC8SM	Black. For TraX® Adapter Kit and original T-RaY baseplates.	⊖	GPT.04.654.20002/B
LUG	Strap Tankbag Drybag 130	07-	LC8SM	Tarpaulin. Waterproof. Grey/Black. 13 l – 22 l.	⊖	BC.WPB.00.007.10000
LUG	Strap Tankbag Enduro	07-	LC8SM	Tankbag, 13 L – 22 L. Black. 1680 Ballistic Nylon.	⊖	BC.TRS.00.130.10000
LUG	Strap Tankbag ION four	07-	LC8SM	600D MBD Polyester. Black. 13 L – 22 L.	⊖	BC.TRS.00.204.10000
LUG	Strap Tankbag Enduro LT	07-	LC8SM	Tankbag, 5 L – 7,5 L. Black. 1680 Ballistic Nylon.	⊖	BC.TRS.00.131.10000
LUG	Tailbag Speedpack	07-	LC8SM	1680 Ballistic Nylon. Black 75 l – 90 l.	⊖	BC.HTA.00.301.10000
LUG	Tailbag Racepack	07-	LC8SM	1680 Ballistic Nylon. Black. 50 l – 65 l.	⊖	BC.HTA.00.302.10000
LUG	Tailbag Jetpack	07-	LC8SM	1680 Ballistic Nylon. Black. 20 l – 33 l.	⊖	BC.HTA.00.303.10000
LUG	Tailbag Rearbag	07-	LC8SM	1680 Ballistic Nylon. Black. 24 l – 36 l.	⊖	BC.HTA.00.304.10000
LUG	Tailbag Cargobag	07-	LC8SM	1680 Ballistic Nylon. Black. 50 l.	⊖	BC.HTA.00.306.10000
LUG	Tailbag Rackpack	07-	LC8SM	1680 Ballistic Nylon. Black. 36 l – 45 l.	⊖	BC.HTA.00.305.10000
LUG	Tailbag Slipstream	07-	LC8SM	1680 Ballistic Nylon. Black. 13 l.	⊖	BC.HTA.00.307.10000
LUG	Tailbag Drybag 620	07-	LC8SM	Tarpaulin. Waterproof. Grey/Black. 62 l – 72 l.	⊖	BC.WPB.00.006.10000
NAV	QUICK-LOCK GPS Mount*	07-	LC8SM	Shock absorbent. Black.	⊖	GPS.00.646.10400/B
ERG	Footrest Kit	07-	LC8SM	Stainless steel. Silver.	⊕	FRS.04.011.10100/S
ERG	Bar Riser	07-	LC8SM	ø 28 mm. h 28 mm. Silver.	⊕	LEH.00.039.106
ERG	Bar Riser*	07-09	LC8SM	ø 28 mm. h 30 mm. Black.	⊕	LEH.00.039.20300/B
SAF	KOBRA Handguard Kit*	07-	LC8SM	Black. For original handlebar only. In pairs.	⊖	HPR.00.220.20400/B
SAF	Mirror Extension	07-	LC8SM	Universal. Black.	⊕	SVL.00.505.101
SAF	Engine Guard	07-	LC8SM	Black.	⊖	MSS.04.651.10000/B
SAF	Crashbar	07-	LC8SM	Black.	⊖	SBL.04.650.10000/B

\* Additional accessory listings: shop.sw-motech.com

⊕ TÜV certified ⊖ No TÜV certificate ⊕ TÜV certificate in preparation ⊖ TÜV certificate not necessary

LUG Luggage Systems NAV Navigation & Power Supply ERG Ergonomics SAF Safety MA Maintenance SMF Style meets Function

\* Additional accessory listings: shop.sw-motech.com



# KTM

SAF	Front Axle Slider Kit	07-	LC8SM	Black. Frame Slider / bike-specific mounting. In pairs.	⊖	STP.04.176.10500/B
SAF	Rear Axle Slider Kit	07-	LC8SM	Black. Frame Slider / bike-specific mounting. In pairs.	⊖	STP.04.176.10200/B
MA	Centerstand	07-	LC8SM	Black.	⊕	HPS.04.696.10000/B
SMF	Engine Case Protector	07-	LC8SM	Black.	⊖	SCT.04.174.10100/B
SMF	Brake Cylinder Guard	07-	LC8SM	Black.	⊖	BPS.04.175.10000/B
SMF	Brake Pedal Extension	07-	LC8SM	Silver.	⊖	SCT.04.174.10000/S

	990 SM T	Year	Type	Information	TÜV	Order-No.
LUG	AERO ABS Sidecase System	08-	LC8SM	Black. AERO Sidecase Set made out of ABS / 600D HCF Polyester. 2 x 25 L. Adaper Kit. Anti-Theft Device.	⊖	KFT.04.621.60000/B
LUG	TRAX ADV Pannier System	08-	LC8SM	Black. TRAX ADV Alucases 37 L left and 37 L right. EVO Side Carrier. Adapter Kit. Lock Cylinder-Set.	⊖	KFT.04.621.70000/B
LUG	TRAX ADV Pannier System	08-	LC8SM	Silver. TRAX ADV Alucases 37 L left and 37 L right. EVO Side Carrier. Adapter Kit. Lock Cylinder-Set.	⊖	KFT.04.621.70000/S
LUG	TRAX ADV Pannier System	08-	LC8SM	Black. TRAX ADV Alucases 45 L left and 45 L right. EVO Side Carrier. Adapter Kit. Lock Cylinder-Set.	⊖	KFT.04.621.70100/B
LUG	TRAX ADV Pannier System	08-	LC8SM	Silver. TRAX ADV Alucases 45 L left and 45 L right. EVO Side Carrier. Adapter Kit. Lock Cylinder-Set.	⊖	KFT.04.621.70100/S
LUG	TraX® EVO Pannier System	08-	LC8SM	Black. Alucases 37 L left and 37 L right. EVO Side Carrier. Adapter Kit. Lock Cylinder-Set.	⊖	KFT.04.621.50000/B
LUG	TraX® EVO Pannier System	08-	LC8SM	Silver. Alucases 37 L left and 37 L right. EVO Side Carrier. Adapter Kit. Lock Cylinder-Set.	⊖	KFT.04.621.50000/S
LUG	TraX® EVO Pannier System	08-	LC8SM	Black. Alucases 45 L left and 45 L right. EVO Side Carrier. Adapter Kit. Lock Cylinder-Set.	⊖	KFT.04.621.50100/B
LUG	TraX® EVO Pannier System	08-	LC8SM	Silver. Alucases 45 L left and 45 L right. EVO Side Carrier. Adapter Kit. Lock Cylinder-Set.	⊖	KFT.04.621.50100/S
LUG	QUICK-LOCK EVO Side Carrier	08-	LC8SM	Black. Without Adapter Kit.	⊖	KFT.04.621.20001/B
LUG	ALU-RACK	08-	LC8SM	Black. For QUICK-LOCK Adapter Plate.	⊖	GPT.04.616.10000/B
LUG	STEEL-RACK	08-	LC8SM	Black. For TraX® Adapter Kit and original T-RaY baseplates.	⊖	GPT.04.616.20002/B
LUG	Strap Tankbag Drybag 130	08-	LC8SM	Tarpaulin. Waterproof. Grey/Black. 13 l – 22 l.	⊖	BC.WPB.00.007.10000
LUG	Strap Tankbag Enduro	08-	LC8SM	Tankbag, 13 L – 22 L. Black. 1680 Ballistic Nylon.	⊖	BC.TRS.00.130.10000
LUG	Strap Tankbag ION four	08-	LC8SM	600D MBD Polyester. Black. 13 L – 22 L.	⊖	BC.TRS.00.204.10000
LUG	Strap Tankbag Enduro LT	08-	LC8SM	Tankbag, 5 L – 7,5 L. Black. 1680 Ballistic Nylon.	⊖	BC.TRS.00.131.10000
LUG	Tailbag Rackpack	08-	LC8SM	1680 Ballistic Nylon. Black. 36 l – 45 l.	⊖	BC.HTA.00.305.10000
LUG	Tailbag Speedpack	08-	LC8SM	1680 Ballistic Nylon. Black 75 l – 90 l.	⊖	BC.HTA.00.301.10000
LUG	Tailbag Jetpack	08-	LC8SM	1680 Ballistic Nylon. Black. 20 l – 33 l.	⊖	BC.HTA.00.303.10000
LUG	Tailbag Rearbag	08-	LC8SM	1680 Ballistic Nylon. Black. 24 l – 36 l.	⊖	BC.HTA.00.304.10000
LUG	Tailbag Cargobag	08-	LC8SM	1680 Ballistic Nylon. Black. 50 l.	⊖	BC.HTA.00.306.10000
LUG	Tailbag Slipstream	08-	LC8SM	1680 Ballistic Nylon. Black. 13 l.	⊖	BC.HTA.00.307.10000
LUG	Tailbag Drybag 620	08-	LC8SM	Tarpaulin. Waterproof. Grey/Black. 62 l – 72 l.	⊖	BC.WPB.00.006.10000
NAV	QUICK-LOCK GPS Mount*	08-	LC8SM	Shock absorbent. Black.	⊖	GPS.00.646.10400/B
ERG	Footrest Kit	08-	LC8SM	Stainless steel. Silver.	⊕	FRS.04.011.10100/S
ERG	Bar Riser	08-	LC8SM	ø 28 mm. h 28 mm. Silver.	⊕	LEH.00.039.106
ERG	Barback*	08-	LC8SM	ø 28 mm. Up 30 mm. Back 22 mm. Black.	⊕	LEH.00.039.20000/B
ERG	Bar Riser*	08-	LC8SM	ø 28 mm. h 30 mm. Black.	⊕	LEH.00.039.20300/B
SAF	Mirror Extension	08-	LC8SM	Universal. Black.	⊕	SVL.00.505.101
SAF	HAWK LED Fog Light Set	08-	LC8SM	Black. ECE-Mark. Fog lights / Light Mount / power switch / cable harness. In pairs.	⊖	NSW.04.004.60100/B
SAF	Engine Guard	08-	LC8SM	Black.	⊖	MSS.04.651.10000/B
SAF	Chain Guard Extension	08-	LC8SM	Aluminum. Black.	⊖	KTS.04.652.10000/B
SAF	Crashbar	08-	LC8SM	Black.	⊖	SBL.04.650.10000/B
SAF	Front Axle Slider Kit	08-	LC8SM	Black. Frame Slider / bike-specific mounting. In pairs.	⊖	STP.04.176.10500/B
SAF	Rear Axle Slider Kit	08-	LC8SM	Black. Frame Slider / bike-specific mounting. In pairs.	⊖	STP.04.176.10200/B
MA	Centerstand	08-	LC8SM	Black.	⊕	HPS.04.696.10000/B

	990 Super Duke R	Year	Type	Information	TÜV	Order-No.
LUG	QUICK-LOCK EVO Tankring	07-	LC8EFI	Fiber reinforced Nylon. Black. 6 screws.	⊖	TRT.00.640.17000/B
LUG	QUICK-LOCK Tankring	07-	LC8EFI	Fiber reinforced Nylon. Black. 6 screws.	⊖	TRT.00.475.17000/B
LUG	Tankbag Yukon 90	07-	LC8EFI	500D Tarpaulin. Waterproof. Yellow. 9 l.	⊖	BC.WPB.00.012.20000/Y
LUG	Tankbag Yukon 90	07-	LC8EFI	500D Tarpaulin. Waterproof. Grey/Black. 9 l.	⊖	BC.WPB.00.012.20000
LUG	QUICK-LOCK EVO Electric Daypack	07-	LC8EFI	Tankbag 12 V. 5 l – 9 l. Black. 1680 Ballistic Nylon.	⊖	BC.TRE.00.108.20000
LUG	QUICK-LOCK EVO Electric Micro	07-	LC8EFI	Tankbag 12 V. 2.5 l – 5 l. Black. 1680 Ballistic Nylon.	⊖	BC.TRE.00.110.20000
LUG	QUICK-LOCK EVO Daypack	07-	LC8EFI	Tankbag, 5 l – 9 l. Black. 1680 Ballistic Nylon.	⊖	BC.TRS.00.108.20001
LUG	QUICK-LOCK EVO Micro	07-	LC8EFI	Tankbag, 2.5 l – 5 l. Black. 1680 Ballistic Nylon.	⊖	BC.TRS.00.110.20001
LUG	QUICK-LOCK Tankbag ION one	07-	LC8EFI	600D MBD Polyester. Black. 5 L – 9 L.	⊖	BC.TRS.00.201.10000
LUG	Tailbag Rearbag	07-	LC8EFI	1680 Ballistic Nylon. Black. 24 l – 36 l.	⊖	BC.HTA.00.304.10000
LUG	Tailbag Slipstream	07-	LC8EFI	1680 Ballistic Nylon. Black. 13 l.	⊖	BC.HTA.00.307.10000
LUG	Tailbag Drybag 80	07-	LC8EFI	Tarpaulin. Waterproof. Grey/Black. 8 l.	⊖	BC.WPB.00.010.10001
LUG	Tailbag Drybag 180	07-	LC8EFI	500D Tarpaulin. Waterproof. Grey/Black. 18 l.	⊖	BC.WPB.00.018.10000
SAF	KOBRA Handguard Kit*	07-	LC8EFI	Black. For original handlebar only. In pairs.	⊖	HPR.00.220.20400/B

# KTM

	1050 Adventure	Year	Type	Information	TÜV	Order-No.
LUG	DAKAR Panniers Set	15-	KTM Adv.	1680 D Ballistic Nylon.	⊖	BC.HTA.04.741.10000/B
LUG	TRAX ADV Pannier System	15-	KTM Adv.	Black. TRAX ADV Alucases 45 L left and 37 L right. EVO Side Carrier. Adapter Kit. Lock Cylinder-Set.	⊖	KFT.04.333.70000/B
LUG	TRAX ADV Pannier System	15-	KTM Adv.	Silver. TRAX ADV Alucases 45 L left and 37 L right. EVO Side Carrier. Adapter Kit. Lock Cylinder-Set.	⊖	KFT.04.333.70000/S
LUG	TraX® EVO Pannier System	15-	KTM Adv.	Black. Alucases 45 L left and 37 L right. EVO Side Carrier. Adapter Kit. Lock Cylinder-Set.	⊖	KFT.04.333.50000/B
LUG	TraX® EVO Pannier System	15-	KTM Adv.	Silver. Alucases 45 L left and 37 L right. EVO Side Carrier. Adapter Kit. Lock Cylinder-Set.	⊖	KFT.04.333.50000/S
LUG	QUICK-LOCK EVO Side Carrier	15-	KTM Adv.	Black. Without Adapter Kit.	⊖	KFT.04.333.20001/B
LUG	ALU-RACK	15-	KTM Adv.	Black. For QUICK-LOCK Adapter Plate.	⊖	GPT.04.790.15000/B
LUG	STEEL-RACK	15-	KTM Adv.	Black.	⊖	GPT.04.790.20001/B
LUG	QUICK-LOCK EVO Tankring	15-	KTM Adv.	Fiber reinforced Nylon. Black.	⊖	TRT.00.640.12602/B
LUG	QUICK-LOCK Tankring	15-	KTM Adv.	Fiber reinforced Nylon. Black.	⊖	TRT.00.475.12602/B
LUG	Tankbag Yukon 90	15-	KTM Adv.	500D Tarpaulin. Waterproof. Grey/Black. 9 l.	⊖	BC.WPB.00.012.20000
LUG	Tankbag Yukon 90	15-	KTM Adv.	500D Tarpaulin. Waterproof. Yellow. 9 l.	⊖	BC.WPB.00.012.20000/Y
LUG	QUICK-LOCK EVO Electric GS	15-	KTM Adv.	Tankbag 12 V. 16 l – 22 l. Black. 1680 Ballistic Nylon.	⊖	BC.TRE.00.103.20000
LUG	QUICK-LOCK EVO Electric City	15-	KTM Adv.	Tankbag 12 V. 11 l – 15 l. Black. 1680 Ballistic Nylon.	⊖	BC.TRE.00.104.20000
LUG	QUICK-LOCK EVO GS	15-	KTM Adv.	Tankbag, 16 l – 22 l. Black. 1680 Ballistic Nylon.	⊖	BC.TRS.00.103.20001
LUG	QUICK-LOCK EVO Electric Daypack	15-	KTM Adv.	Tankbag 12 V. 5 l – 9 l. Black. 1680 Ballistic Nylon.	⊖	BC.TRE.00.108.20000
LUG	QUICK-LOCK EVO City	15-	KTM Adv.	Tankbag, 11 l – 15 l. Black. 1680 Ballistic Nylon.	⊖	BC.TRS.00.104.20001
LUG	QUICK-LOCK EVO Electric Micro	15-	KTM Adv.	Tankbag 12 V. 2.5 l – 5 l. Black. 1680 Ballistic Nylon.	⊖	BC.TRE.00.110.20000
LUG	QUICK-LOCK EVO Daypack	15-	KTM Adv.	Tankbag, 5 l – 9 l. Black. 1680 Ballistic Nylon.	⊖	BC.TRS.00.108.20001
LUG	QUICK-LOCK EVO Micro	15-	KTM Adv.	Tankbag, 2.5 l – 5 l. Black. 1680 Ballistic Nylon.	⊖	BC.TRS.00.110.20001
LUG	QUICK-LOCK Tankbag ION one	15-	KTM Adv.	600D MBD Polyester. Black. 5 L – 9 L.	⊖	BC.TRS.00.201.10000
LUG	Strap Tankbag Enduro	15-	KTM Adv.	Tankbag, 13 L – 22 L. Black. 1680 Ballistic Nylon.	⊖	BC.TRS.00.130.10000
LUG	Strap Tankbag Drybag 130	15-	KTM Adv.	Tarpaulin. Waterproof. Grey/Black. 13 l – 22 l.	⊖	BC.WPB.00.007.10000
LUG	Strap Tankbag ION four	15-	KTM Adv.	600D MBD Polyester. Black. 13 L – 22 L.	⊖	BC.TRS.00.204.10000
LUG	Strap Tankbag Enduro LT	15-	KTM Adv.	Tankbag, 5 L – 7,5 L. Black. 1680 Ballistic Nylon.	⊖	BC.TRS.00.131.10000
LUG	Tailbag Racepack	15-	KTM Adv.	1680 Ballistic Nylon. Black. 50 l – 65 l.	⊖	BC.HTA.00.302.10000
LUG	Tailbag Jetpack	15-	KTM Adv.	1680 Ballistic Nylon. Black. 20 l – 33 l.	⊖	BC.HTA.00.303.10000
LUG	Tailbag Rearbag	15-	KTM Adv.	1680 Ballistic Nylon. Black. 24 l – 36 l.	⊖	BC.HTA.00.304.10000
LUG	Tailbag Cargobag	15-	KTM Adv.	1680 Ballistic Nylon. Black. 50 l.	⊖	BC.HTA.00.306.10000
LUG	Tailbag Rackpack	15-	KTM Adv.	1680 Ballistic Nylon. Black. 36 l – 45 l.	⊖	BC.HTA.00.305.10000
LUG	Tailbag Slipstream	15-	KTM Adv.	1680 Ballistic Nylon. Black. 13 l.	⊖	BC.HTA.00.307.10000
LUG	Tailbag Drybag 620	15-	KTM Adv.	Tarpaulin. Waterproof. Grey/Black. 62 l – 72 l.	⊖	BC.WPB.00.006.10000
LUG	Tailbag Drybag 80	15-	KTM Adv.	Tarpaulin. Waterproof. Grey/Black. 8 l.	⊖	BC.WPB.00.010.10001
LUG	Tailbag Drybag 180	15-	KTM Adv.	500D Tarpaulin. Waterproof. Grey/Black. 18 l.	⊖	BC.WPB.00.018.10000
NAV	QUICK-LOCK GPS Mount	15-	KTM Adv.	Shock absorbent. Black.	⊖	GPS.04.646.10000/B
ERG	Footrest Kit	14-	KTM Adv.	Stainless steel. Silver.	⊕	FRS.04.011.10100/S
ERG	Bar Riser*	14-	KTM Adv.	ø 28 mm. h 30 mm. Black.	⊕	LEH.00.039.20300/B
SAF	KOBRA Handguard Kit*	15-	KTM Adv.	Black. For original handlebar only. In pairs.	⊖	HPR.00.220.20400/B
SAF	Mirror Extension	14-	KTM Adv.	Universal. Black.	⊕	SVL.00.505.10500/B
SAF	HAWK LED Fog Light Set	15-	KTM Adv.	Black. ECE-Mark. Fog lights / Light Mount / power switch / cable harness. In pairs.	⊖	NSW.04.004.60200/B
SAF	Engine Guard	15-	KTM Adv.	Black / Silver.	⊖	MSS.04.657.10001
SAF	Chain Guard Extension	15-	KTM Adv.	Aluminum. Black.	⊖	KTS.04.655.10001/B
SAF	Upper Crashbar	15-	KTM Adv.	Black. Only in combination with OEM KTM Crashbar.	⊖	SBL.04.338.10100/B
SAF	Upper Crashbar	15-	KTM Adv.	Orange. Only in combination with OEM KTM Crashbar.	⊖	SBL.04.338.10100/O
SAF	Crashbar	15-	KTM Adv.	Black.	⊖	SBL.04.338.10000/B
SAF	Front Axle Slider Kit	15-	KTM Adv.	Black. Frame Slider / bike-specific mounting. In pairs.	⊖	STP.04.176.10600/B
SAF	Rear Axle Slider Kit	15-	KTM Adv.	Black. Frame Slider / bike-specific mounting. In pairs.	⊖	STP.04.176.10700/B
SAF	Sidestand Foot	15-	KTM Adv.	Black/Silver. Foot/mounting.	⊖	STS.04.102.10100/B
SMF	Frame Cap Set	15-	KTM Adv.	Black. In pairs.	⊖	RAD.04.588.10000/B
SMF	Brake Cylinder Guard	15-	KTM Adv.	Black.	⊖	BPS.04.175.10100/B
SMF	Brake Reservoir Guard	15-	KTM Adv.	Black.	⊖	SCT.04.174.10200/B
SMF	Brake Pedal Extension	15-	KTM Adv.	Silver.	⊖	SCT.04.174.10000/S

	1190 Adventure	Year	Type	Information	TÜV	Order-No.
LUG	DAKAR Panniers Set	13-	KTM Adv.	1680 D Ballistic Nylon.	⊖	BC.HTA.04.741.10000/B
LUG	TRAX ADV Pannier System	13-	KTM Adv.	Black. TRAX ADV Alucases 45 L left and 37 L right. EVO Side Carrier. Adapter Kit. Lock Cylinder-Set.	⊖	KFT.04.333.70000/B
LUG	TRAX ADV Pannier System	13-	KTM Adv.	Silver. TRAX ADV Alucases 45 L left and 37 L right. EVO Side Carrier. Adapter Kit. Lock Cylinder-Set.	⊖	KFT.04.333.70000/S
LUG	TraX® EVO Pannier System	13-	KTM Adv.	Black. Alucases 45 L left and 37 L right. EVO Side Carrier. Adapter Kit. Lock Cylinder-Set.	⊖	KFT.04.333.50000/B
LUG	TraX® EVO Pannier System	13-	KTM Adv.	Silver. Alucases 45 L left and 37 L right. EVO Side Carrier. Adapter Kit. Lock Cylinder-Set.	⊖	KFT.04.333.50000/S
LUG	QUICK-LOCK EVO Side Carrier	13-	KTM Adv.	Black. Without Adapter Kit.	⊖	KFT.04.333.20001/B

\* Additional accessory listings: shop.sw-motech.com

⊕ TÜV certified ⊖ No TÜV certificate ⊕ TÜV certificate in preparation ⊖ TÜV certificate not necessary

LUG Luggage Systems NAV Navigation & Power Supply ERG Ergonomics SAF Safety MA Maintenance SMF Style meets Function

\* Additional accessory listings: shop.sw-motech.com



# KTM

LUG	ALU-RACK	13-	KTM Adv.	Black. For QUICK-LOCK Adapter Plate.	⊗	GPT.04.790.15000/B
LUG	STEEL-RACK	13-	KTM Adv.	Black.	⊗	GPT.04.790.20001/B
LUG	SEAT-RACK	13-	KTM Adv.	Black.	⊗	GPT.04.790.40000/B
LUG	QUICK-LOCK EVO Tankring	13-	KTM Adv.	Fiber reinforced Nylon. Black.	⊗	TRT.00.640.12602/B
LUG	QUICK-LOCK Tankring	13-	KTM Adv.	Fiber reinforced Nylon. Black.	⊗	TRT.00.475.12602/B
LUG	Tankbag Yukon 90	13-	KTM Adv.	500D Tarpaulin. Waterproof. Grey/Black. 9 L.	⊗	BC.WPB.00.012.20000
LUG	Tankbag Yukon 90	13-	KTM Adv.	500D Tarpaulin. Waterproof. Yellow. 9 L.	⊗	BC.WPB.00.012.20000/Y
LUG	QUICK-LOCK EVO Electric GS	13-	KTM Adv.	Tankbag 12 V. 16 l - 22 L. Black. 1680 Ballistic Nylon.	⊗	BC.TRE.00.103.20000
LUG	QUICK-LOCK EVO Electric City	13-	KTM Adv.	Tankbag 12 V. 11 l - 15 L. Black. 1680 Ballistic Nylon.	⊗	BC.TRE.00.104.20000
LUG	QUICK-LOCK EVO GS	13-	KTM Adv.	Tankbag. 16 l - 22 L. Black. 1680 Ballistic Nylon.	⊗	BC.TRS.00.103.20001
LUG	QUICK-LOCK EVO Electric Daypack	13-	KTM Adv.	Tankbag 12 V. 5 l - 9 L. Black. 1680 Ballistic Nylon.	⊗	BC.TRE.00.108.20000
LUG	QUICK-LOCK EVO City	13-	KTM Adv.	Tankbag. 11 l - 15 L. Black. 1680 Ballistic Nylon.	⊗	BC.TRS.00.104.20001
LUG	QUICK-LOCK EVO Electric Micro	13-	KTM Adv.	Tankbag 12 V. 2.5 l - 5 L. Black. 1680 Ballistic Nylon.	⊗	BC.TRE.00.110.20000
LUG	QUICK-LOCK EVO Daypack	13-	KTM Adv.	Tankbag. 5 l - 9 L. Black. 1680 Ballistic Nylon.	⊗	BC.TRS.00.108.20001
LUG	QUICK-LOCK EVO Micro	13-	KTM Adv.	Tankbag. 2.5 l - 5 L. Black. 1680 Ballistic Nylon.	⊗	BC.TRS.00.110.20001
LUG	QUICK-LOCK Tankbag ION one	13-	KTM Adv.	600D MBD Polyester. Black. 5 L - 9 L.	⊗	BC.TRS.00.201.10000
LUG	Strap Tankbag Enduro	13-	KTM Adv.	Tankbag, 13 L - 22 L. Black. 1680 Ballistic Nylon.	⊗	BC.TRS.00.130.10000
LUG	Strap Tankbag Drybag 130	13-	KTM Adv.	Tarpaulin. Waterproof. Grey/Black. 13 l - 22 l.	⊗	BC.WPB.00.007.10000
LUG	Strap Tankbag ION four	13-	KTM Adv.	600D MBD Polyester. Black. 13 L - 22 L.	⊗	BC.TRS.00.204.10000
LUG	Strap Tankbag Enduro LT	13-	KTM Adv.	Tankbag, 5 L - 7,5 L. Black. 1680 Ballistic Nylon.	⊗	BC.TRS.00.131.10000
LUG	Tailbag Racepack	13-	KTM Adv.	1680 Ballistic Nylon. Black. 50 l - 65 L.	⊗	BC.HTA.00.302.10000
LUG	Tailbag Jetpack	13-	KTM Adv.	1680 Ballistic Nylon. Black. 20 l - 33 L.	⊗	BC.HTA.00.303.10000
LUG	Tailbag Rearbag	13-	KTM Adv.	1680 Ballistic Nylon. Black. 24 l - 36 L.	⊗	BC.HTA.00.304.10000
LUG	Tailbag Cargobag	13-	KTM Adv.	1680 Ballistic Nylon. Black. 50 L.	⊗	BC.HTA.00.306.10000
LUG	Tailbag Rackpack	13-	KTM Adv.	1680 Ballistic Nylon. Black. 36 l - 45 L.	⊗	BC.HTA.00.305.10000
LUG	Tailbag Stipstream	13-	KTM Adv.	1680 Ballistic Nylon. Black. 13 l.	⊗	BC.HTA.00.307.10000
LUG	Tailbag Drybag 620	13-	KTM Adv.	Tarpaulin. Waterproof. Grey/Black. 62 l - 72 L.	⊗	BC.WPB.00.006.10000
LUG	Tailbag Drybag 80	13-	KTM Adv.	Tarpaulin. Waterproof. Grey/Black. 8 L.	⊗	BC.WPB.00.010.10001
LUG	Tailbag Drybag 180	13-	KTM Adv.	500D Tarpaulin. Waterproof. Grey/Black. 18 l.	⊗	BC.WPB.00.018.10000
NAV	QUICK-LOCK GPS Mount*	13-	KTM Adv.	Shock absorbent. Black.	⊗	GPS.04.646.10000/B
ERG	Footrest Kit	13-	KTM Adv.	Stainless steel. Silver.	⊕	FRS.04.011.10100/S
ERG	Bar Riser*	13-	KTM Adv.	ø 28 mm. h 30 mm. Black.	⊕	LEH.00.039.20300/B
SAF	KOBRA Handguard Kit*	13-	KTM Adv.	Black. For original handlebar only. In pairs.	⊗	HPR.00.220.21500/B
SAF	Mirror Extension	13-	KTM Adv.	Universal. Black.	⊕	SVL.00.505.10500/B
SAF	HAWK LED Fog Light Set	13-	KTM Adv.	Black. ECE-Mark. Fog lights / Light Mount / power switch / cable harness. In pairs.	⊗	NSW.04.004.60200/B
SAF	Engine Guard	13-	KTM Adv.	Black / Silver.	⊗	MSS.04.657.10001
SAF	Chain Guard Extension	13-	KTM Adv.	Aluminum. Black.	⊗	KTS.04.655.10001/B
SAF	Upper Crashbar	13-	KTM Adv.	Black. Only in combination with OEM KTM Crashbar.	⊗	SBL.04.338.10100/B
SAF	Upper Crashbar	13-	KTM Adv.	Orange. Only in combination with OEM KTM Crashbar.	⊗	SBL.04.338.10100/O
SAF	Crashbar	13-	KTM Adv.	Black.	⊗	SBL.04.338.10000/B
SAF	Front Axle Slider Kit	13-	KTM Adv.	Black. Frame Slider / bike-specific mounting. In pairs.	⊗	STP.04.176.10600/B
SAF	Rear Axle Slider Kit	13-	KTM Adv.	Black. Frame Slider / bike-specific mounting. In pairs.	⊗	STP.04.176.10700/B
SAF	Sidestand Foot	13-13	KTM Adv.	Black/Silver. Foot/mounting.	⊗	STS.04.102.10000/S
SAF	Sidestand Foot	14-	KTM Adv.	Black/Silver. Foot/mounting.	⊗	STS.04.102.10100/B
SMF	Frame Cap Set	13-	KTM Adv.	Black. In pairs.	⊗	RAD.04.588.10000/B
SMF	Brake Cylinder Guard	13-	KTM Adv.	Black.	⊗	BPS.04.175.10100/B
SMF	Brake Reservoir Guard	13-	KTM Adv.	Black.	⊗	SCT.04.174.10200/B
SMF	Brake Pedal Extension	13-	KTM Adv.	Silver.	⊗	SCT.04.174.10000/S

	1190 Adventure R	Year	Type	Information	TÜV	Order-No.
LUG	DAKAR Panniers Set	13-	KTM Adv.	1680 D Ballistic Nylon.	⊗	BC.HTA.04.741.10000/B
LUG	TRAX ADV Pannier System	13-	KTM Adv.	Black. TRAX ADV Alucases 45 L left and 37 L right. EVO Side Carrier. Adapter Kit. Lock Cylinder-Set.	⊗	KFT.04.333.70000/B
LUG	TRAX ADV Pannier System	13-	KTM Adv.	Silver. TRAX ADV Alucases 45 L left and 37 L right. EVO Side Carrier. Adapter Kit. Lock Cylinder-Set.	⊗	KFT.04.333.70000/S
LUG	TraX® EVO Pannier System	13-	KTM Adv.	Black. Alucases 45 L left and 37 L right. EVO Side Carrier. Adapter Kit. Lock Cylinder-Set.	⊗	KFT.04.333.50000/B
LUG	TraX® EVO Pannier System	13-	KTM Adv.	Silver. Alucases 45 L left and 37 L right. EVO Side Carrier. Adapter Kit. Lock Cylinder-Set.	⊗	KFT.04.333.50000/S
LUG	QUICK-LOCK EVO Side Carrier	13-	KTM Adv.	Black. Without Adapter Kit.	⊗	KFT.04.333.20001/B
LUG	ALU-RACK	13-	KTM Adv.	Black. For QUICK-LOCK Adapter Plate.	⊗	GPT.04.790.15000/B
LUG	STEEL-RACK	13-	KTM Adv.	Black.	⊗	GPT.04.790.20001/B
LUG	QUICK-LOCK EVO Tankring	13-	KTM Adv.	Fiber reinforced Nylon. Black.	⊗	TRT.00.640.12602/B
LUG	QUICK-LOCK Tankring	13-	KTM Adv.	Fiber reinforced Nylon. Black.	⊗	TRT.00.475.12602/B
LUG	Tankbag Yukon 90	13-	KTM Adv.	500D Tarpaulin. Waterproof. Grey/Black. 9 L.	⊗	BC.WPB.00.012.20000
LUG	Tankbag Yukon 90	13-	KTM Adv.	500D Tarpaulin. Waterproof. Yellow. 9 L.	⊗	BC.WPB.00.012.20000/Y
LUG	QUICK-LOCK EVO Electric GS	13-	KTM Adv.	Tankbag 12 V. 16 l - 22 L. Black. 1680 Ballistic Nylon.	⊗	BC.TRE.00.103.20000

# KTM

LUG	QUICK-LOCK EVO Electric City	13-	KTM Adv.	Tankbag 12 V. 11 l - 15 L. Black. 1680 Ballistic Nylon.	⊗	BC.TRE.00.104.20000
LUG	QUICK-LOCK EVO GS	13-	KTM Adv.	Tankbag. 16 l - 22 L. Black. 1680 Ballistic Nylon.	⊗	BC.TRS.00.103.20001
LUG	QUICK-LOCK EVO Electric Daypack	13-	KTM Adv.	Tankbag 12 V. 5 l - 9 L. Black. 1680 Ballistic Nylon.	⊗	BC.TRE.00.108.20000
LUG	QUICK-LOCK EVO City	13-	KTM Adv.	Tankbag. 11 l - 15 L. Black. 1680 Ballistic Nylon.	⊗	BC.TRS.00.104.20001
LUG	QUICK-LOCK EVO Electric Micro	13-	KTM Adv.	Tankbag 12 V. 2.5 l - 5 L. Black. 1680 Ballistic Nylon.	⊗	BC.TRE.00.110.20000
LUG	QUICK-LOCK EVO Daypack	13-	KTM Adv.	Tankbag. 5 l - 9 L. Black. 1680 Ballistic Nylon.	⊗	BC.TRS.00.108.20001
LUG	QUICK-LOCK EVO Micro	13-	KTM Adv.	Tankbag. 2.5 l - 5 L. Black. 1680 Ballistic Nylon.	⊗	BC.TRS.00.110.20001
LUG	QUICK-LOCK Tankbag ION one	13-	KTM Adv.	600D MBD Polyester. Black. 5 L - 9 L.	⊗	BC.TRS.00.201.10000
LUG	Strap Tankbag Enduro	13-	KTM Adv.	Tankbag, 13 L - 22 L. Black. 1680 Ballistic Nylon.	⊗	BC.TRS.00.130.10000
LUG	Strap Tankbag Drybag 130	13-	KTM Adv.	Tarpaulin. Waterproof. Grey/Black. 13 l - 22 l.	⊗	BC.WPB.00.007.10000
LUG	Strap Tankbag ION four	13-	KTM Adv.	600D MBD Polyester. Black. 13 L - 22 L.	⊗	BC.TRS.00.204.10000
LUG	Strap Tankbag Enduro LT	13-	KTM Adv.	Tankbag, 5 L - 7,5 L. Black. 1680 Ballistic Nylon.	⊗	BC.TRS.00.131.10000
LUG	Tailbag Racepack	13-	KTM Adv.	1680 Ballistic Nylon. Black. 50 l - 65 L.	⊗	BC.HTA.00.302.10000
LUG	Tailbag Rearbag	13-	KTM Adv.	1680 Ballistic Nylon. Black. 24 l - 36 L.	⊗	BC.HTA.00.304.10000
LUG	Tailbag Cargobag	13-	KTM Adv.	1680 Ballistic Nylon. Black. 50 l.	⊗	BC.HTA.00.306.10000
LUG	Tailbag Rackpack	13-	KTM Adv.	1680 Ballistic Nylon. Black. 36 l - 45 L.	⊗	BC.HTA.00.305.10000
LUG	Tailbag Stipstream	13-	KTM Adv.	1680 Ballistic Nylon. Black. 13 L.	⊗	BC.HTA.00.307.10000
LUG	Tailbag Jetpack	13-	KTM Adv.	1680 Ballistic Nylon. Black. 20 l - 33 l.	⊗	BC.HTA.00.303.10000
LUG	Tailbag Drybag 620	13-	KTM Adv.	Tarpaulin. Waterproof. Grey/Black. 62 l - 72 L.	⊗	BC.WPB.00.006.10000
LUG	Tailbag Drybag 80	13-	KTM Adv.	Tarpaulin. Waterproof. Grey/Black. 8 L.	⊗	BC.WPB.00.010.10001
LUG	Tailbag Drybag 180	13-	KTM Adv.	500D Tarpaulin. Waterproof. Grey/Black. 18 l.	⊗	BC.WPB.00.018.10000
NAV	QUICK-LOCK GPS Mount*	13-	KTM Adv.	Shock absorbent. Black.	⊗	GPS.04.646.10000/B
ERG	Footrest Kit	13-	KTM Adv.	Stainless steel. Silver.	⊕	FRS.04.011.10100/S
ERG	Bar Riser*	13-	KTM Adv.	ø 28 mm. h 30 mm. Black.	⊕	LEH.00.039.20300/B
SAF	KOBRA Handguard Kit*	13-	KTM Adv.	Black. For original handlebar only. In pairs.	⊗	HPR.00.220.21500/B
SAF	Mirror Extension	13-	KTM Adv.	Universal. Black.	⊕	SVL.00.505.10500/B
SAF	HAWK LED Fog Light Set	13-	KTM Adv.	Black. ECE-Mark. Fog lights / Light Mount / power switch / cable harness. In pairs.	⊗	NSW.04.004.60200/B
SAF	Engine Guard	13-	KTM Adv.	Black / Silver.	⊗	MSS.04.657.10001
SAF	Upper Crashbar	13-	KTM Adv.	Black. Only in combination with OEM KTM Crashbar.	⊗	SBL.04.338.10100/B
SAF	Upper Crashbar	13-	KTM Adv.	Orange. Only in combination with OEM KTM Crashbar.	⊗	SBL.04.338.10100/O
SAF	Crashbar	13-	KTM Adv.	Black.	⊗	SBL.04.338.10000/B
SAF	Front Axle Slider Kit	13-	KTM Adv.	Black. Frame Slider / bike-specific mounting. In pairs.	⊗	STP.04.176.10600/B
SAF	Rear Axle Slider Kit	13-	KTM Adv.	Black. Frame Slider / bike-specific mounting. In pairs.	⊗	STP.04.176.10700/B
SAF	Sidestand Foot	13-13	KTM Adv.	Black/Silver. Foot/mounting.	⊗	STS.04.102.10000/S
SAF	Sidestand Foot	14-	KTM Adv.	Black/Silver. Foot/mounting.	⊗	STS.04.102.10100/B
SMF	Frame Cap Set	13-	KTM Adv.	Black. In pairs.	⊗	RAD.04.588.10000/B
SMF	Brake Cylinder Guard	13-	KTM Adv.	Black.	⊗	BPS.04.175.10100/B
SMF	Brake Reservoir Guard	13-	KTM Adv.	Black.	⊗	SCT.04.174.10200/B
SMF	Brake Pedal Extension	13-	KTM Adv.	Silver.	⊗	SCT.04.174.10000/S

	1190 RC8 R	Year	Type	Information	TÜV	Order-No.
LUG	QUICK-LOCK EVO Tankring Adapter Kit	11-	KTM RC8	Fiber reinforced Nylon. Black. Without screws.	⊗	TRT.00.640.30101/B
LUG	QUICK-LOCK Tankring Adapter Kit	11-	KTM RC8	Fiber reinforced Nylon. Black. Without screws.	⊗	TRT.00.475.30101/B
LUG	Tankbag Yukon 90	11-	KTM RC8	500D Tarpaulin. Waterproof. Yellow. 9 L.	⊗	BC.WPB.00.012.20000/Y
LUG	Tankbag Yukon 90	11-	KTM RC8	500D Tarpaulin. Waterproof. Grey/Black. 9 L.	⊗	BC.WPB.00.012.20000
LUG	QUICK-LOCK EVO Electric Sport	11-	KTM RC8	Tankbag 12 V. 14 l - 21 L. Black. 1680 Ballistic Nylon.	⊗	BC.TRE.00.101.20000
LUG	QUICK-LOCK EVO Sport	11-	KTM RC8	Tankbag. 14 l - 21 L. Black. 1680 Ballistic Nylon.	⊗	BC.TRS.00.101.20001
LUG	QUICK-LOCK EVO Electric Daypack	11-	KTM RC8	Tankbag 12 V. 5 l - 9 L. Black. 1680 Ballistic Nylon.	⊗	BC.TRE.00.108.20000
LUG	QUICK-LOCK EVO Electric Micro	11-	KTM RC8	Tankbag 12 V. 2.5 l - 5 L. Black. 1680 Ballistic Nylon.	⊗	BC.TRE.00.110.20000
LUG	QUICK-LOCK EVO Daypack	11-	KTM RC8	Tankbag. 5 l - 9 L. Black. 1680 Ballistic Nylon.	⊗	BC.TRS.00.108.20001
LUG	QUICK-LOCK EVO Micro	11-	KTM RC8	Tankbag. 2.5 l - 5 L. Black. 1680 Ballistic Nylon.	⊗	BC.TRS.00.110.20001
LUG	QUICK-LOCK Tankbag ION two	11-	KTM RC8	600D MBD Polyester. Black. 13 L - 20 L.	⊗	BC.TRS.00.202.10000
LUG	QUICK-LOCK Tankbag ION one	11-	KTM RC8	600D MBD Polyester. Black. 5 L - 9 L.	⊗	BC.TRS.00.201.10000

	1290 Super Adventure	Year	Type	Information	TÜV	Order-No.
LUG	DAKAR Panniers Set	14-	KTM Adv.	1680 D Ballistic Nylon.	⊗	BC.HTA.04.741.10000/B
LUG	TRAX ADV Pannier System	14-	KTM Adv.	Black. TRAX ADV Alucases 45 L left and 37 L right. EVO Side Carrier. Adapter Kit. Lock Cylinder-Set.	⊗	KFT.04.333.70000/B
LUG	TRAX ADV Pannier System	14-	KTM Adv.	Silver. TRAX ADV Alucases 45 L left and 37 L right. EVO Side Carrier. Adapter Kit. Lock Cylinder-Set.	⊗	KFT.04.333.70000/S
LUG	TraX® EVO Pannier System	14-	KTM Adv.	Black. Alucases 45 L left and 37 L right. EVO Side Carrier. Adapter Kit. Lock Cylinder-Set.	⊗	KFT.04.333.50000/B
LUG	TraX® EVO Pannier System	14-	KTM Adv.	Silver. Alucases 45 L left and 37 L right. EVO Side Carrier. Adapter Kit. Lock Cylinder-Set.	⊗	KFT.04.333.50000/S
LUG	QUICK-LOCK EVO Side Carrier	14-	KTM Adv.	Black. Without Adapter Kit.	⊗	KFT.04.333.20001/B
LUG	ALU-RACK	14-	KTM Adv.	Black. For QUICK-LOCK Adapter Plate.	⊗	GPT.04.588.15000/B
LUG	STEEL-RACK	14-	KTM Adv.	Black. For TraX® Adapter Kit and original T-RaY baseplates.	⊗	GPT.04.588.20000/B

\* Additional accessory listings: shop.sw-motech.com

⊕ TÜV certified ⊖ No TÜV certificate ⊕ TÜV certificate in preparation ⊗ TÜV certificate not necessary

LUG Luggage Systems NAV Navigation & Power Supply ERG Ergonomics SAF Safety MA Maintenance SMF Style meets Function

\* Additional accessory listings: shop.sw-motech.com



# KTM

LUG	QUICK-LOCK EVO Tankring	14-	KTM Adv.	Fiber reinforced Nylon. Black.	⊗	TRT.00.640.12602/B
LUG	QUICK-LOCK Tankring	14-	KTM Adv.	Fiber reinforced Nylon. Black.	⊗	TRT.00.475.12602/B
LUG	Tankbag Yukon 90	14-	KTM Adv.	500D Tarpaulin. Waterproof. Grey/Black. 9 L.	⊗	BC.WPB.00.012.20000
LUG	Tankbag Yukon 90	14-	KTM Adv.	500D Tarpaulin. Waterproof. Yellow. 9 L.	⊗	BC.WPB.00.012.20000/Y
LUG	QUICK-LOCK EVO Electric Trial	14-	KTM Adv.	Tankbag 12 V. 15 l – 22 l. Black. 1680 Ballistic Nylon.	⊗	BC.TRE.00.102.20000
LUG	QUICK-LOCK EVO Electric GS	14-	KTM Adv.	Tankbag 12 V. 16 l – 22 l. Black. 1680 Ballistic Nylon.	⊗	BC.TRE.00.103.20000
LUG	QUICK-LOCK EVO Electric City	14-	KTM Adv.	Tankbag 12 V. 11 l – 15 l. Black. 1680 Ballistic Nylon.	⊗	BC.TRE.00.104.20000
LUG	QUICK-LOCK EVO Trial	14-	KTM Adv.	Tankbag. 15 l – 22 l. Black. 1680 Ballistic Nylon.	⊗	BC.TRS.00.102.20001
LUG	QUICK-LOCK EVO GS	14-	KTM Adv.	Tankbag. 16 l – 22 l. Black. 1680 Ballistic Nylon.	⊗	BC.TRS.00.103.20001
LUG	QUICK-LOCK EVO Electric Daypack	14-	KTM Adv.	Tankbag 12 V. 5 l – 9 l. Black. 1680 Ballistic Nylon.	⊗	BC.TRE.00.108.20000
LUG	QUICK-LOCK EVO City	14-	KTM Adv.	Tankbag. 11 l – 15 l. Black. 1680 Ballistic Nylon.	⊗	BC.TRS.00.104.20001
LUG	QUICK-LOCK EVO Electric Micro	14-	KTM Adv.	Tankbag 12 V. 2.5 l – 5 l. Black. 1680 Ballistic Nylon.	⊗	BC.TRE.00.110.20000
LUG	QUICK-LOCK EVO Daypack	14-	KTM Adv.	Tankbag. 5 l – 9 l. Black. 1680 Ballistic Nylon.	⊗	BC.TRS.00.108.20001
LUG	QUICK-LOCK EVO Micro	14-	KTM Adv.	Tankbag. 2.5 l – 5 l. Black. 1680 Ballistic Nylon.	⊗	BC.TRS.00.110.20001
LUG	QUICK-LOCK Tankbag ION three	14-	KTM Adv.	600D MBD Polyester. Black. 15 L – 22 L.	⊗	BC.TRS.00.203.10000
LUG	QUICK-LOCK Tankbag ION one	14-	KTM Adv.	600D MBD Polyester. Black. 5 L – 9 L.	⊗	BC.TRS.00.201.10000
LUG	Strap Tankbag Enduro	14-	KTM Adv.	Tankbag, 13 L – 22 L. Black. 1680 Ballistic Nylon.	⊗	BC.TRS.00.130.10000
LUG	Strap Tankbag Drybag 130	14-	KTM Adv.	Tarpaulin. Waterproof. Grey/Black. 13 l – 22 l.	⊗	BC.WPB.00.007.10000
LUG	Strap Tankbag ION four	14-	KTM Adv.	600D MBD Polyester. Black. 13 L – 22 L.	⊗	BC.TRS.00.204.10000
LUG	Strap Tankbag Enduro LT	14-	KTM Adv.	Tankbag, 5 L – 7,5 L. Black. 1680 Ballistic Nylon.	⊗	BC.TRS.00.131.10000
LUG	Tailbag Jetpack	14-	KTM Adv.	1680 Ballistic Nylon. Black. 20 l – 33 l.	⊗	BC.HTA.00.303.10000
LUG	Tailbag Rearbag	14-	KTM Adv.	1680 Ballistic Nylon. Black. 24 l – 36 l.	⊗	BC.HTA.00.304.10000
LUG	Tailbag Cargobag	14-	KTM Adv.	1680 Ballistic Nylon. Black. 50 l.	⊗	BC.HTA.00.306.10000
LUG	Tailbag Rackpack	14-	KTM Adv.	1680 Ballistic Nylon. Black. 36 l – 45 l.	⊗	BC.HTA.00.305.10000
LUG	Tailbag Stipstream	14-	KTM Adv.	1680 Ballistic Nylon. Black. 13 l.	⊗	BC.HTA.00.307.10000
LUG	Tailbag Drybag 620	14-	KTM Adv.	Tarpaulin. Waterproof. Grey/Black. 62 l – 72 l.	⊗	BC.WPB.00.006.10000
LUG	Tailbag Drybag 80	14-	KTM Adv.	Tarpaulin. Waterproof. Grey/Black. 8 l.	⊗	BC.WPB.00.010.10001
LUG	Tailbag Drybag 180	14-	KTM Adv.	500D Tarpaulin. Waterproof. Grey/Black. 18 l.	⊗	BC.WPB.00.018.10000
NAV	QUICK-LOCK GPS Mount	14-	KTM Adv.	Shock absorbent. Black.	⊗	GPS.00.646.10000/B
NAV	QUICK-LOCK GPS Mount	14-	KTM Adv.	Shock absorbent. Black.	⊗	GPS.04.588.10000/B
ERG	Footrest Kit	14-	KTM Adv.	Stainless steel. Silver.	⊕	FRS.04.011.10100/S
SAF	KOBRA Handguard Kit*	14-	KTM Adv.	Black. For original handlebar only. In pairs.	⊗	HPR.00.220.21500/B
SAF	Mirror Extension	14-	KTM Adv.	Universal. Black.	⊕	SVL.00.505.10500/B
SAF	Engine Guard	14-	KTM Adv.	Black/Silver.	⊗	MSS.04.588.10000
SAF	Chain Guard Extension	14-	KTM Adv.	Aluminum. Black.	⊗	KT5.04.655.10001/B
SAF	Front Axle Slider Kit	14-	KTM Adv.	Black. Frame Slider / bike-specific mounting. In pairs.	⊗	STP.04.176.10600/B
SAF	Rear Axle Slider Kit	14-	KTM Adv.	Black. Frame Slider / bike-specific mounting. In pairs.	⊗	STP.04.176.10700/B
SAF	Sidestand Foot	14-	KTM Adv.	Black/Silver. Foot/mounting.	⊗	STS.04.102.10100/B
SMF	Frame Cap Set	14-	KTM Adv.	Black. In pairs.	⊗	RAD.04.588.10000/B
SMF	Brake Cylinder Guard	14-	KTM Adv.	Black.	⊗	BPS.04.175.10100/B
SMF	Brake Reservoir Guard	14-	KTM Adv.	Black.	⊗	SCT.04.174.10200/B
SMF	Brake Pedal Extension	14-	KTM Adv.	Silver.	⊗	SCT.04.174.10000/S

	1290 Super Duke R	Year	Type	Information	TÜV	Order-No.
LUG	BLAZE® H Panniers Set	14-	KTM Super Duke	1680 Ballistic Nylon. Black. 2 × 14 l – 21 l. In pairs. Panniers Spacer Bar incl.	⊗	BC.HTA.04.740.10100/B
LUG	QUICK-LOCK EVO Tankring	14-	KTM Super Duke	Fiber reinforced Nylon. Black.	⊗	TRT.00.640.12602/B
LUG	QUICK-LOCK Tankring	14-	KTM Super Duke	Fiber reinforced Nylon. Black.	⊗	TRT.00.475.12602/B
LUG	Tankbag Yukon 90	14-	KTM Super Duke	500D Tarpaulin. Waterproof. Grey/Black. 9 L.	⊗	BC.WPB.00.012.20000
LUG	Tankbag Yukon 90	14-	KTM Super Duke	500D Tarpaulin. Waterproof. Yellow. 9 L.	⊗	BC.WPB.00.012.20000/Y
LUG	QUICK-LOCK EVO Electric City	14-	KTM Super Duke	Tankbag 12 V. 11 l – 15 l. Black. 1680 Ballistic Nylon.	⊗	BC.TRE.00.104.20000
LUG	QUICK-LOCK EVO Electric Daypack	14-	KTM Super Duke	Tankbag 12 V. 5 l – 9 l. Black. 1680 Ballistic Nylon.	⊗	BC.TRE.00.108.20000
LUG	QUICK-LOCK EVO City	14-	KTM Super Duke	Tankbag. 11 l – 15 l. Black. 1680 Ballistic Nylon.	⊗	BC.TRS.00.104.20001
LUG	QUICK-LOCK EVO Electric Micro	14-	KTM Super Duke	Tankbag 12 V. 2.5 l – 5 l. Black. 1680 Ballistic Nylon.	⊗	BC.TRE.00.110.20000
LUG	QUICK-LOCK EVO Daypack	14-	KTM Super Duke	Tankbag. 5 l – 9 l. Black. 1680 Ballistic Nylon.	⊗	BC.TRS.00.108.20001
LUG	QUICK-LOCK EVO Micro	14-	KTM Super Duke	Tankbag. 2.5 l – 5 l. Black. 1680 Ballistic Nylon.	⊗	BC.TRS.00.110.20001
LUG	QUICK-LOCK Tankbag ION one	14-	KTM Super Duke	600D MBD Polyester. Black. 5 L – 9 L.	⊗	BC.TRS.00.201.10000
LUG	Strap Tankbag Enduro	14-	KTM Super Duke	Tankbag, 13 L – 22 L. Black. 1680 Ballistic Nylon.	⊗	BC.TRS.00.130.10000
LUG	Strap Tankbag ION four	14-	KTM Super Duke	600D MBD Polyester. Black. 13 L – 22 L.	⊗	BC.TRS.00.204.10000
LUG	Strap Tankbag Enduro LT	14-	KTM Super Duke	Tankbag, 5 L – 7,5 L. Black. 1680 Ballistic Nylon.	⊗	BC.TRS.00.131.10000
LUG	Tailbag Speedpack	14-	KTM Super Duke	1680 Ballistic Nylon. Black 75 l – 90 l.	⊗	BC.HTA.00.301.10000
LUG	Tailbag Rearpack	14-	KTM Super Duke	1680 Ballistic Nylon. Black. 50 l – 65 l.	⊗	BC.HTA.00.302.10000
LUG	Tailbag Rearbag	14-	KTM Super Duke	1680 Ballistic Nylon. Black. 24 l – 36 l.	⊗	BC.HTA.00.304.10000
LUG	Tailbag Cargobag	14-	KTM Super Duke	1680 Ballistic Nylon. Black. 50 l.	⊗	BC.HTA.00.306.10000
LUG	Tailbag Stipstream	14-	KTM Super Duke	1680 Ballistic Nylon. Black. 13 l.	⊗	BC.HTA.00.307.10000
NAV	Universal GPS Mount Kit Navi Case Pro L*	14-	KTM Super Duke	For handlebar Ø 22 / 28 mm, 1 Inch.	⊗	GPS.00.308.30201/B

\* Additional accessory listings: shop.sw-motech.com

⊕ TÜV certified ⊖ No TÜV certificate ⊕ TÜV certificate in preparation ⊗ TÜV certificate not necessary

# KTM / MOTO GUZZI

SAF	KOBRA Handguard Kit*	14-	KTM Super Duke	Black. For original handlebar only. In pairs.	⊗	HPR.00.220.22200/B
SAF	Mirror Extension	13-	KTM Super Duke	Universat. Black.	⊕	SVL.00.505.10500/B
SAF	Front Spoiler	14-	KTM Super Duke	Black / Orange.	⊗	MSS.04.532.10001
SAF	Crashbar	14-	KTM Super Duke	Orange.	⊗	SBL.04.430.10000/O
SAF	Front Axle Slider Kit	14-	KTM Super Duke	Black. Frame Slider / bike-specific mounting. In pairs.	⊗	STP.04.176.10500/B

# MOTO GUZZI

	MOTO GUZZI model-independent	Year	Type	Information	TÜV	Order-No.
LUG	QUICK-LOCK EVO Tankring MOTO GUZZI			Fiber reinforced Nylon. Black. 6 screws.	⊗	TRT.00.640.18000/B
LUG	QUICK-LOCK Tankring			Fiber reinforced Nylon. Black. 6 screws.	⊗	TRT.00.475.18000/B
LUG	QUICK-LOCK EVO Tankring Adapter Kit			Fiber reinforced Nylon. Black. Without screws.	⊗	TRT.00.640.30001/B
LUG	QUICK-LOCK Tankring Adapter Kit			Fiber reinforced Nylon. Black. Without screws.	⊗	TRT.00.475.30001/B

	V7 II Stone / Special / Racer	Year	Type	Information	TÜV	Order-No.
LUG	Legend Gear Tail Bag LR2	08-		48 l. Water resistant. Napalon/Canvas. Only for model V7 II Special.	⊗	BC.HTA.00.405.10000
LUG	Legend Gear Saddlebag Set	08-		Right LS2 (13.5 l). Incl. Saddle Strap SLS. Water resistant. Napalon/Canvas.	⊗	BC.HTA.00.403.20700
LUG	Legend Gear Saddlebag Set	08-		Left LS1 (9.8 l). Incl. Saddle Strap SLS. Water resistant. Napalon/Canvas. Only for model V7 II Special.	⊗	BC.HTA.00.403.20400
LUG	Legend Gear Saddlebag Set	08-		Right LS1 (9.8 l). Incl. Saddle Strap SLS. Water resistant. Napalon/Canvas. Only for model V7 II Special.	⊗	BC.HTA.00.403.20600
LUG	Legend Gear Tail Bag LR1	08-		17.5 l. Backpack function. Water resistant. Napalon/Canvas. Only for model V7 II Special.	⊗	BC.HTA.00.404.10000
LUG	Legend Gear Tank Bag LT2	08-		5.5 l. Strap fastening. Water resistant. Napalon/Canvas.	⊗	BC.TRS.00.402.10000
LUG	Legend Gear Tank Bag LT1	08-		3.0 l – 5.5 l. Magnetic fastening. Water resistant. Napalon/Canvas.	⊗	BC.TRS.00.401.10000
LUG	Legend Gear Tank Strap SLA	08-		Bike-Specific. For Legend Gear Accessory Bags LA1/LA2. Napalon.	⊗	BC.TRS.17.595.10000
LUG	Legend Gear Saddle Strap SLS	08-		Bench Seat Holder. For Legend Gear Saddle Bags LS1/LS2. Napalon. Only for model V7 II Special.	⊗	BC.HTA.00.403.10000

	Breva 850	Year	Type	Information	TÜV	Order-No.
LUG	QUICK-LOCK EVO Tankring Adapter Kit	05-10	LP	Fiber reinforced Nylon. Black. Without screws.	⊗	TRT.00.640.30001/B
LUG	QUICK-LOCK Tankring Adapter Kit	05-10	LP	Fiber reinforced Nylon. Black. Without screws.	⊗	TRT.00.475.30001/B
LUG	Tankbag Yukon 90	05-10	LP	500D Tarpaulin. Waterproof. Grey/Black. 9 L.	⊗	BC.WPB.00.012.20000
LUG	Tankbag Yukon 90	05-10	LP	500D Tarpaulin. Waterproof. Yellow. 9 L.	⊗	BC.WPB.00.012.20000/Y
LUG	QUICK-LOCK EVO Electric Daypack	05-10	LP	Tankbag 12 V. 5 l – 9 l. Black. 1680 Ballistic Nylon.	⊗	BC.TRE.00.108.20000
LUG	QUICK-LOCK EVO Electric Micro	05-10	LP	Tankbag 12 V. 2.5 l – 5 l. Black. 1680 Ballistic Nylon.	⊗	BC.TRE.00.110.20000
LUG	QUICK-LOCK EVO Daypack	05-10	LP	Tankbag. 5 l – 9 l. Black. 1680 Ballistic Nylon.	⊗	BC.TRS.00.108.20001
LUG	QUICK-LOCK EVO Micro	05-10	LP	Tankbag. 2.5 l – 5 l. Black. 1680 Ballistic Nylon.	⊗	BC.TRS.00.110.20001
LUG	QUICK-LOCK Tankbag ION one	05-10	LP	600D MBD Polyester. Black. 5 L – 9 L.	⊗	BC.TRS.00.201.10000

	Griso 850	Year	Type	Information	TÜV	Order-No.
LUG	QUICK-LOCK EVO Tankring Adapter Kit	05-10	LS	Fiber reinforced Nylon. Black. Without screws.	⊗	TRT.00.640.30001/B
LUG	QUICK-LOCK Tankring Adapter Kit	05-10	LS	Fiber reinforced Nylon. Black. Without screws.	⊗	TRT.00.475.30001/B
LUG	Tankbag Yukon 90	05-10	LS	500D Tarpaulin. Waterproof. Grey/Black. 9 L.	⊗	BC.WPB.00.012.20000
LUG	Tankbag Yukon 90	05-10	LS	500D Tarpaulin. Waterproof. Yellow. 9 L.	⊗	BC.WPB.00.012.20000/Y
LUG	QUICK-LOCK EVO Electric Daypack	05-10	LS	Tankbag 12 V. 5 l – 9 l. Black. 1680 Ballistic Nylon.	⊗	BC.TRE.00.108.20000
LUG	QUICK-LOCK EVO Electric Micro	05-10	LS	Tankbag 12 V. 2.5 l – 5 l. Black. 1680 Ballistic Nylon.	⊗	BC.TRE.00.110.20000
LUG	QUICK-LOCK EVO Daypack	05-10	LS	Tankbag. 5 l – 9 l. Black. 1680 Ballistic Nylon.	⊗	BC.TRS.00.108.20001
LUG	QUICK-LOCK EVO Micro	05-10	LS	Tankbag. 2.5 l – 5 l. Black. 1680 Ballistic Nylon.	⊗	BC.TRS.00.110.20001
LUG	QUICK-LOCK Tankbag ION one	05-10	LS	600D MBD Polyester. Black. 5 L – 9 L.	⊗	BC.TRS.00.201.10000

	Norge 850	Year	Type	Information	TÜV	Order-No.
LUG	QUICK-LOCK EVO Tankring Adapter Kit	07-10	LP	Fiber reinforced Nylon. Black. Without screws.	⊗	TRT.00.640.30001/B
LUG	QUICK-LOCK Tankring Adapter Kit	07-10	LP	Fiber reinforced Nylon. Black. Without screws.	⊗	TRT.00.475.30001/B
LUG	Tankbag Yukon 90	07-10	LP	500D Tarpaulin. Waterproof. Grey/Black. 9 L.	⊗	BC.WPB.00.012.20000
LUG	Tankbag Yukon 90	07-10	LP	500D Tarpaulin. Waterproof. Yellow. 9 L.	⊗	BC.WPB.00.012.20000/Y
LUG	QUICK-LOCK EVO Electric Daypack	07-10	LP	Tankbag 12 V. 5 l – 9 l. Black. 1680 Ballistic Nylon.	⊗	BC.TRE.00.108.20000
LUG	QUICK-LOCK EVO Electric Micro	07-10	LP	Tankbag 12 V. 2.5 l – 5 l. Black. 1680 Ballistic Nylon.	⊗	BC.TRE.00.110.20000
LUG	QUICK-LOCK EVO Daypack	07-10	LP	Tankbag. 5 l – 9 l. Black. 1680 Ballistic Nylon.	⊗	BC.TRS.00.108.20001
LUG	QUICK-LOCK EVO Micro	07-10	LP	Tankbag. 2.5 l – 5 l. Black. 1680 Ballistic Nylon.	⊗	BC.TRS.00.110.20001
LUG	QUICK-LOCK Tankbag ION one	07-10	LP	600D MBD Polyester. Black. 5 L – 9 L.	⊗	BC.TRS.00.201.10000



# MOTO GUZZI

	Bellagio	Year	Type	Information	TÜV	Order-No.
LUG	Legend Gear Tail Bag LR2	08-	LY	48 L. Water resistant. Napalon/Canvas.	⊗	BC.HTA.00.405.10000
LUG	Legend Gear Tail Bag LR1	08-	LY	17.5 L. Backpack function. Water resistant. Napalon/Canvas.	⊗	BC.HTA.00.404.10000
LUG	Legend Gear Tank Bag LT1	08-	LY	3.0 l – 5.5 L. Magnetic fastening. Water resistant. Napalon/Canvas.	⊗	BC.TRS.00.401.10000

	EV 1000 California	Year	Type	Information	TÜV	Order-No.
LUG	Tailbag Speedpack			1680 Ballistic Nylon. Black 75 l – 90 l.	⊗	BC.HTA.00.301.10000
LUG	Tailbag Racepack			1680 Ballistic Nylon. Black. 50 l – 65 l.	⊗	BC.HTA.00.302.10000
LUG	Tailbag Rearbag			1680 Ballistic Nylon. Black. 24 l – 36 l.	⊗	BC.HTA.00.304.10000
LUG	Tailbag Slipstream			1680 Ballistic Nylon. Black. 13 l.	⊗	BC.HTA.00.307.10000

	1200 Sport / 4V	Year	Type	Information	TÜV	Order-No.
LUG	QUICK-LOCK EVO Tankring Adapter Kit	08-	LP	Fiber reinforced Nylon. Black. Without screws.	⊗	TRT.00.640.30001/B
LUG	QUICK-LOCK Tankring Adapter Kit	08-	LP	Fiber reinforced Nylon. Black. Without screws.	⊗	TRT.00.475.30001/B
LUG	Tankbag Yukon 90	08-	LP	500D Tarpaulin. Waterproof. Grey/Black. 9 l.	⊗	BC.WPB.00.012.20000
LUG	Tankbag Yukon 90	08-	LP	500D Tarpaulin. Waterproof. Yellow. 9 l.	⊗	BC.WPB.00.012.20000/Y
LUG	QUICK-LOCK EVO Electric Daypack	08-	LP	Tankbag 12 V. 5 l – 9 l. Black. 1680 Ballistic Nylon.	⊗	BC.TRE.00.108.20000
LUG	QUICK-LOCK EVO Electric Micro	08-	LP	Tankbag 12 V. 2.5 l – 5 l. Black. 1680 Ballistic Nylon.	⊗	BC.TRE.00.110.20000
LUG	QUICK-LOCK EVO Daypack	08-	LP	Tankbag. 5 l – 9 l. Black. 1680 Ballistic Nylon.	⊗	BC.TRS.00.108.20001
LUG	QUICK-LOCK EVO Micro	08-	LP	Tankbag. 2.5 l – 5 l. Black. 1680 Ballistic Nylon.	⊗	BC.TRS.00.110.20001
LUG	QUICK-LOCK Tankbag ION one	08-	LP	600D MBD Polyester. Black. 5 L – 9 L.	⊗	BC.TRS.00.201.10000

	Breva 1200	Year	Type	Information	TÜV	Order-No.
LUG	QUICK-LOCK EVO Tankring Adapter Kit	06-11	LP	Fiber reinforced Nylon. Black. Without screws.	⊗	TRT.00.640.30001/B
LUG	QUICK-LOCK Tankring Adapter Kit	06-11	LP	Fiber reinforced Nylon. Black. Without screws.	⊗	TRT.00.475.30001/B
LUG	Tankbag Yukon 90	06-11	LP	500D Tarpaulin. Waterproof. Grey/Black. 9 l.	⊗	BC.WPB.00.012.20000
LUG	Tankbag Yukon 90	06-11	LP	500D Tarpaulin. Waterproof. Yellow. 9 l.	⊗	BC.WPB.00.012.20000/Y
LUG	QUICK-LOCK EVO Electric Daypack	06-11	LP	Tankbag 12 V. 5 l – 9 l. Black. 1680 Ballistic Nylon.	⊗	BC.TRE.00.108.20000
LUG	QUICK-LOCK EVO Electric Micro	06-11	LP	Tankbag 12 V. 2.5 l – 5 l. Black. 1680 Ballistic Nylon.	⊗	BC.TRE.00.110.20000
LUG	QUICK-LOCK EVO Daypack	06-11	LP	Tankbag. 5 l – 9 l. Black. 1680 Ballistic Nylon.	⊗	BC.TRS.00.108.20001
LUG	QUICK-LOCK EVO Micro	06-11	LP	Tankbag. 2.5 l – 5 l. Black. 1680 Ballistic Nylon.	⊗	BC.TRS.00.110.20001
LUG	QUICK-LOCK Tankbag ION one	06-11	LP	600D MBD Polyester. Black. 5 L – 9 L.	⊗	BC.TRS.00.201.10000
LUG	Strap Tankbag Enduro	06-11	LP	Tankbag, 13 L – 22 L. Black. 1680 Ballistic Nylon.	⊗	BC.TRS.00.130.10000
LUG	Strap Tankbag Drybag 130	06-11	LP	Tarpaulin. Waterproof. Grey/Black. 13 l – 22 l.	⊗	BC.WPB.00.007.10000
LUG	Strap Tankbag ION four	06-11	LP	600D MBD Polyester. Black. 13 L – 22 L.	⊗	BC.TRS.00.204.10000
LUG	Strap Tankbag Enduro LT	06-11	LP	Tankbag, 5 L – 7,5 L. Black. 1680 Ballistic Nylon.	⊗	BC.TRS.00.131.10000
LUG	Tailbag Speedpack	06-11	LP	1680 Ballistic Nylon. Black 75 l – 90 l.	⊗	BC.HTA.00.301.10000
LUG	Tailbag Rearbag	06-11	LP	1680 Ballistic Nylon. Black. 24 l – 36 l.	⊗	BC.HTA.00.304.10000
LUG	Tailbag Cargobag	06-11	LP	1680 Ballistic Nylon. Black. 50 l.	⊗	BC.HTA.00.306.10000
LUG	Tailbag Slipstream	06-11	LP	1680 Ballistic Nylon. Black. 13 l.	⊗	BC.HTA.00.307.10000
LUG	Tailbag Drybag 620	06-11	LP	Tarpaulin. Waterproof. Grey/Black. 62 l – 72 l.	⊗	BC.WPB.00.006.10000
LUG	Tailbag Drybag 80	06-11	LP	Tarpaulin. Waterproof. Grey/Black. 8 l.	⊗	BC.WPB.00.010.10001
LUG	Tailbag Drybag 180	06-11	LP	500D Tarpaulin. Waterproof. Grey/Black. 18 l.	⊗	BC.WPB.00.018.10000
SAF	Mirror Extension	06-11	LP	Universal. Black.	⊕	SVL.00.505.101

	Griso 1200 / 8v S.e.	Year	Type	Information	TÜV	Order-No.
LUG	QUICK-LOCK EVO Tankring Adapter Kit	07-	LS	Fiber reinforced Nylon. Black. Without screws.	⊗	TRT.00.640.30001/B
LUG	QUICK-LOCK Tankring Adapter Kit	07-	LS	Fiber reinforced Nylon. Black. Without screws.	⊗	TRT.00.475.30001/B
LUG	Tankbag Yukon 90	07-	LS	500D Tarpaulin. Waterproof. Grey/Black. 9 l.	⊗	BC.WPB.00.012.20000
LUG	Tankbag Yukon 90	07-	LS	500D Tarpaulin. Waterproof. Yellow. 9 l.	⊗	BC.WPB.00.012.20000/Y
LUG	QUICK-LOCK EVO Electric Daypack	07-	LS	Tankbag 12 V. 5 l – 9 l. Black. 1680 Ballistic Nylon.	⊗	BC.TRE.00.108.20000
LUG	QUICK-LOCK EVO Electric Micro	07-	LS	Tankbag 12 V. 2.5 l – 5 l. Black. 1680 Ballistic Nylon.	⊗	BC.TRE.00.110.20000
LUG	QUICK-LOCK EVO Daypack	07-	LS	Tankbag. 5 l – 9 l. Black. 1680 Ballistic Nylon.	⊗	BC.TRS.00.108.20001
LUG	QUICK-LOCK EVO Micro	07-	LS	Tankbag. 2.5 l – 5 l. Black. 1680 Ballistic Nylon.	⊗	BC.TRS.00.110.20001
LUG	QUICK-LOCK Tankbag ION one	07-	LS	600D MBD Polyester. Black. 5 L – 9 L.	⊗	BC.TRS.00.201.10000
NAV	QUICK-LOCK GPS Mount	07-	LS	Shock absorbent. Black.	⊗	GPS.17.646.10000/B

	Norge 1200 / GT 8V	Year	Type	Information	TÜV	Order-No.
LUG	QUICK-LOCK EVO Tankring Adapter Kit	06-	LP	Fiber reinforced Nylon. Black. Without screws.	⊗	TRT.00.640.30001/B
LUG	QUICK-LOCK Tankring Adapter Kit	06-	LP	Fiber reinforced Nylon. Black. Without screws.	⊗	TRT.00.475.30001/B
LUG	Tankbag Yukon 90	06-	LP	500D Tarpaulin. Waterproof. Grey/Black. 9 l.	⊗	BC.WPB.00.012.20000
LUG	Tankbag Yukon 90	06-	LP	500D Tarpaulin. Waterproof. Yellow. 9 l.	⊗	BC.WPB.00.012.20000/Y
LUG	QUICK-LOCK EVO Electric Daypack	06-	LP	Tankbag 12 V. 5 l – 9 l. Black. 1680 Ballistic Nylon.	⊗	BC.TRE.00.108.20000
LUG	QUICK-LOCK EVO Electric Micro	06-	LP	Tankbag 12 V. 2.5 l – 5 l. Black. 1680 Ballistic Nylon.	⊗	BC.TRE.00.110.20000
LUG	QUICK-LOCK EVO Daypack	06-	LP	Tankbag. 5 l – 9 l. Black. 1680 Ballistic Nylon.	⊗	BC.TRS.00.108.20001

# MOTO GUZZI / MV AGUSTA

LUG	QUICK-LOCK EVO Micro	06-	LP	Tankbag. 2.5 l – 5 l. Black. 1680 Ballistic Nylon.	⊗	BC.TRS.00.110.20001
LUG	QUICK-LOCK Tankbag ION one	06-	LP	600D MBD Polyester. Black. 5 L – 9 L.	⊗	BC.TRS.00.201.10000
LUG	Strap Tankbag Drybag 130	06-	LP	Tarpaulin. Waterproof. Grey/Black. 13 l – 22 l.	⊗	BC.WPB.00.007.10000
LUG	Strap Tankbag Enduro	06-	LP	Tankbag, 13 L – 22 L. Black. 1680 Ballistic Nylon.	⊗	BC.TRS.00.130.10000
LUG	Strap Tankbag ION four	06-	LP	600D MBD Polyester. Black. 13 L – 22 L.	⊗	BC.TRS.00.204.10000
LUG	Strap Tankbag Enduro LT	06-	LP	Tankbag, 5 L – 7,5 L. Black. 1680 Ballistic Nylon.	⊗	BC.TRS.00.131.10000
LUG	Tailbag Slipstream	06-	LP	1680 Ballistic Nylon. Black. 13 l.	⊗	BC.HTA.00.307.10000
LUG	Tailbag Speedpack	06-	LP	1680 Ballistic Nylon. Black 75 l – 90 l.	⊗	BC.HTA.00.301.10000
LUG	Tailbag Rearbag	06-	LP	1680 Ballistic Nylon. Black. 24 l – 36 l.	⊗	BC.HTA.00.304.10000
LUG	Tailbag Cargobag	06-	LP	1680 Ballistic Nylon. Black. 50 l.	⊗	BC.HTA.00.306.10000
LUG	Tailbag Drybag 80	06-	LP	Tarpaulin. Waterproof. Grey/Black. 8 l.	⊗	BC.WPB.00.010.10001
LUG	Tailbag Drybag 180	06-	LP	500D Tarpaulin. Waterproof. Grey/Black. 18 l.	⊗	BC.WPB.00.018.10000
LUG	Tailbag Drybag 620	06-	LP	Tarpaulin. Waterproof. Grey/Black. 62 l – 72 l.	⊗	BC.WPB.00.006.10000
SAF	Mirror Extension	06-	LP	Universal. Black.	⊕	SVL.00.505.101

	Stelvio 1200	Year	Type	Information	TÜV	Order-No.
LUG	QUICK-LOCK EVO Tankring Adapter Kit	08-	LZ	Fiber reinforced Nylon. Black. Without screws.	⊗	TRT.00.640.30001/B
LUG	QUICK-LOCK Tankring Adapter Kit	08-	LZ	Fiber reinforced Nylon. Black. Without screws.	⊗	TRT.00.475.30001/B
LUG	Tankbag Yukon 90	08-	LZ	500D Tarpaulin. Waterproof. Grey/Black. 9 l.	⊗	BC.WPB.00.012.20000
LUG	Tankbag Yukon 90	08-	LZ	500D Tarpaulin. Waterproof. Yellow. 9 l.	⊗	BC.WPB.00.012.20000/Y
LUG	QUICK-LOCK EVO Electric Daypack	08-	LZ	Tankbag 12 V. 5 l – 9 l. Black. 1680 Ballistic Nylon.	⊗	BC.TRE.00.108.20000
LUG	QUICK-LOCK EVO Electric Micro	08-	LZ	Tankbag 12 V. 2.5 l – 5 l. Black. 1680 Ballistic Nylon.	⊗	BC.TRE.00.110.20000
LUG	QUICK-LOCK EVO Daypack	08-	LZ	Tankbag. 5 l – 9 l. Black. 1680 Ballistic Nylon.	⊗	BC.TRS.00.108.20001
LUG	QUICK-LOCK EVO Micro	08-	LZ	Tankbag. 2.5 l – 5 l. Black. 1680 Ballistic Nylon.	⊗	BC.TRS.00.110.20001
LUG	QUICK-LOCK Tankbag ION one	08-	LZ	600D MBD Polyester. Black. 5 L – 9 L.	⊗	BC.TRS.00.201.10000
LUG	Strap Tankbag Drybag 130	08-	LZ	Tarpaulin. Waterproof. Grey/Black. 13 l – 22 l.	⊗	BC.WPB.00.007.10000
LUG	Strap Tankbag Enduro	08-	LZ	Tankbag, 13 L – 22 L. Black. 1680 Ballistic Nylon.	⊗	BC.TRS.00.130.10000
LUG	Strap Tankbag ION four	08-	LZ	600D MBD Polyester. Black. 13 L – 22 L.	⊗	BC.TRS.00.204.10000
LUG	Strap Tankbag Enduro LT	08-	LZ	Tankbag, 5 L – 7,5 L. Black. 1680 Ballistic Nylon.	⊗	BC.TRS.00.131.10000
LUG	Tailbag Speedpack	08-	LZ	1680 Ballistic Nylon. Black 75 l – 90 l.	⊗	BC.HTA.00.301.10000
LUG	Tailbag Rearbag	08-	LZ	1680 Ballistic Nylon. Black. 24 l – 36 l.	⊗	BC.HTA.00.304.10000
LUG	Tailbag Cargobag	08-	LZ	1680 Ballistic Nylon. Black. 50 l.	⊗	BC.HTA.00.306.10000
LUG	Tailbag Slipstream	08-	LZ	1680 Ballistic Nylon. Black. 13 l.	⊗	BC.HTA.00.307.10000
LUG	Tailbag Drybag 80	08-	LZ	Tarpaulin. Waterproof. Grey/Black. 8 l.	⊗	BC.WPB.00.010.10001
LUG	Tailbag Drybag 180	08-	LZ	500D Tarpaulin. Waterproof. Grey/Black. 18 l.	⊗	BC.WPB.00.018.10000
LUG	Tailbag Drybag 620	08-	LZ	Tarpaulin. Waterproof. Grey/Black. 62 l – 72 l.	⊗	BC.WPB.00.006.10000
NAV	QUICK-LOCK GPS Mount*	08-	LZ	Shock absorbent. Black.	⊗	GPS.17.646.10000/B
ERG	Footrest Kit	08-09	LZ	Stainless steel. Silver.	⊕	FRS.17.011.10000/S
SAF	KOBRA Handguard Kit*	08-	LZ	Black.	⊕	HPR.00.666.20600/BK
SAF	Mirror Extension	08-11	LZ	Universal. Black.	⊕	SVL.00.505.101

# MV AGUSTA

	MV AGUSTA model-independent	Year	Type	Information	TÜV	Order-No.
LUG	QUICK-LOCK EVO Tankring MV AGUSTA			Fiber reinforced Nylon. Black. 5 screws.	⊗	TRT.00.640.11001/B
LUG	QUICK-LOCK Tankring MV AGUSTA			Fiber reinforced Nylon. Black. 5 screws.	⊗	TRT.00.475.11001/B
LUG	QUICK-LOCK EVO Tankring Adapter Kit			Fiber reinforced Nylon. Black. Without screws.	⊗	TRT.00.640.30001/B
LUG	QUICK-LOCK Tankring Adapter Kit			Fiber reinforced Nylon. Black. Without screws.	⊗	TRT.00.475.30001/B

	Brutale 675	Year	Type	Information	TÜV	Order-No.
LUG	QUICK-LOCK EVO Tankring	12-	B3	Fiber reinforced Nylon. Black. 6 screws.	⊗	TRT.00.640.16000/B
LUG	QUICK-LOCK Tankring	12-	B3	Fiber reinforced Nylon. Black. 6 screws.	⊗	TRT.00.475.16000/B
LUG	Tankbag Yukon 90	12-	B3	500D Tarpaulin. Waterproof. Grey/Black. 9 l.	⊗	BC.WPB.00.012.20000
LUG	Tankbag Yukon 90	12-	B3	500D Tarpaulin. Waterproof. Yellow. 9 l.	⊗	BC.WPB.00.012.20000/Y
LUG	QUICK-LOCK EVO Electric Daypack	12-	B3	Tankbag 12 V. 5 l – 9 l. Black. 1680 Ballistic Nylon.	⊗	BC.TRE.00.108.20000
LUG	QUICK-LOCK EVO Electric Micro	12-	B3	Tankbag 12 V. 2.5 l – 5 l. Black. 1680 Ballistic Nylon.	⊗	BC.TRE.00.110.20000
LUG	QUICK-LOCK EVO Daypack	12-	B3	Tankbag. 5 l – 9 l. Black. 1680 Ballistic Nylon.	⊗	BC.TRS.00.108.20001
LUG	QUICK-LOCK EVO Micro	12-	B3	Tankbag. 2.5 l – 5 l. Black. 1680 Ballistic Nylon.	⊗	BC.TRS.00.110.20001
LUG	QUICK-LOCK Tankbag ION one	12-	B3	600D MBD Polyester. Black. 5 L – 9 L.	⊗	BC.TRS.00.201.10000
LUG	Tailbag Racepack	12-	B3	1680 Ballistic Nylon. Black. 50 l – 65 l.	⊗	BC.HTA.00.302.10000
LUG	Tailbag Jetpack	12-	B3	1680 Ballistic Nylon. Black. 20 l – 33 l.	⊗	BC.HTA.00.303.10000
LUG	Tailbag Rearbag	12-	B3	1680 Ballistic Nylon. Black. 24 l – 36 l.	⊗	BC.HTA.00.304.10000
LUG	Tailbag Cargobag	12-	B3	1680 Ballistic Nylon. Black. 50 l.	⊗	BC.HTA.00.306.10000

\* Additional accessory listings: shop.sw-motech.com

⊕ TÜV certified ⊖ No TÜV certificate ⊕ TÜV certificate in preparation ⊗ TÜV certificate not necessary

LUG Luggage Systems NAV Navigation & Power Supply ERG Ergonomics SAF Safety MA Maintenance SMF Style meets Function

\* Additional accessory listings: shop.sw-motech.com



# MV AGUSTA / SUZUKI

LUG	Tailbag Slipstream	12-	B3	1680 Ballistic Nylon. Black. 13 l.	⊗	BC.HTA.00.307.10000
LUG	Tailbag Drybag 80	12-	B3	Tarpaulin. Waterproof. Grey/Black. 8 l.	⊗	BC.WPB.00.010.10001
LUG	Tailbag Drybag 180	12-	B3	500D Tarpaulin. Waterproof. Grey/Black. 18 l.	⊗	BC.WPB.00.018.10000
LUG	Tailbag Drybag 620	12-	B3	Tarpaulin. Waterproof. Grey/Black. 62 l – 72 l.	⊗	BC.WPB.00.006.10000

	F3 675	Year	Type	Information	TÜV	Order-No.
LUG	QUICK-LOCK EVO Tankring	12-	F3	Fiber reinforced Nylon. Black. 6 screws.	⊗	TRT.00.640.16000/B
LUG	QUICK-LOCK Tankring	12-	F3	Fiber reinforced Nylon. Black. 6 screws.	⊗	TRT.00.475.16000/B
LUG	Tankbag Yukon 90	12-	F3	500D Tarpaulin. Waterproof. Grey/Black. 9 l.	⊗	BC.WPB.00.012.20000
LUG	Tankbag Yukon 90	12-	F3	500D Tarpaulin. Waterproof. Yellow. 9 l.	⊗	BC.WPB.00.012.20000/Y
LUG	QUICK-LOCK EVO Electric Daypack	12-	F3	Tankbag 12 V. 5 l – 9 l. Black. 1680 Ballistic Nylon.	⊗	BC.TRE.00.108.20000
LUG	QUICK-LOCK EVO Electric Micro	12-	F3	Tankbag 12 V. 2.5 l – 5 l. Black. 1680 Ballistic Nylon.	⊗	BC.TRE.00.110.20000
LUG	QUICK-LOCK EVO Daypack	12-	F3	Tankbag. 5 l – 9 l. Black. 1680 Ballistic Nylon.	⊗	BC.TRS.00.108.20001
LUG	QUICK-LOCK EVO Micro	12-	F3	Tankbag. 2.5 l – 5 l. Black. 1680 Ballistic Nylon.	⊗	BC.TRS.00.110.20001
LUG	QUICK-LOCK Tankbag ION one	12-	F3	600D MBD Polyester. Black. 5 l – 9 l.	⊗	BC.TRS.00.201.10000

	Brutale 800	Year	Type	Information	TÜV	Order-No.
LUG	QUICK-LOCK EVO Tankring	12-	B3	Fiber reinforced Nylon. Black. 6 screws.	⊗	TRT.00.640.16000/B
LUG	QUICK-LOCK Tankring	12-	B3	Fiber reinforced Nylon. Black. 6 screws.	⊗	TRT.00.475.16000/B
LUG	Tankbag Yukon 90	12-	B3	500D Tarpaulin. Waterproof. Grey/Black. 9 l.	⊗	BC.WPB.00.012.20000
LUG	Tankbag Yukon 90	12-	B3	500D Tarpaulin. Waterproof. Yellow. 9 l.	⊗	BC.WPB.00.012.20000/Y
LUG	QUICK-LOCK EVO Electric Daypack	12-	B3	Tankbag 12 V. 5 l – 9 l. Black. 1680 Ballistic Nylon.	⊗	BC.TRE.00.108.20000
LUG	QUICK-LOCK EVO Electric Micro	12-	B3	Tankbag 12 V. 2.5 l – 5 l. Black. 1680 Ballistic Nylon.	⊗	BC.TRE.00.110.20000
LUG	QUICK-LOCK EVO Daypack	12-	B3	Tankbag. 5 l – 9 l. Black. 1680 Ballistic Nylon.	⊗	BC.TRS.00.108.20001
LUG	QUICK-LOCK EVO Micro	12-	B3	Tankbag. 2.5 l – 5 l. Black. 1680 Ballistic Nylon.	⊗	BC.TRS.00.110.20001
LUG	QUICK-LOCK Tankbag ION one	12-	B3	600D MBD Polyester. Black. 5 l – 9 l.	⊗	BC.TRS.00.201.10000
LUG	Tailbag Racepack	12-	B3	1680 Ballistic Nylon. Black. 50 l – 65 l.	⊗	BC.HTA.00.302.10000
LUG	Tailbag Jetpack	12-	B3	1680 Ballistic Nylon. Black. 20 l – 33 l.	⊗	BC.HTA.00.303.10000
LUG	Tailbag Rearbag	12-	B3	1680 Ballistic Nylon. Black. 24 l – 36 l.	⊗	BC.HTA.00.304.10000
LUG	Tailbag Cargobag	12-	B3	1680 Ballistic Nylon. Black. 50 l.	⊗	BC.HTA.00.306.10000
LUG	Tailbag Slipstream	12-	B3	1680 Ballistic Nylon. Black. 13 l.	⊗	BC.HTA.00.307.10000
LUG	Tailbag Drybag 80	12-	B3	Tarpaulin. Waterproof. Grey/Black. 8 l.	⊗	BC.WPB.00.010.10001
LUG	Tailbag Drybag 180	12-	B3	500D Tarpaulin. Waterproof. Grey/Black. 18 l.	⊗	BC.WPB.00.018.10000
LUG	Tailbag Drybag 620	12-	B3	Tarpaulin. Waterproof. Grey/Black. 62 l – 72 l.	⊗	BC.WPB.00.006.10000

	F4	Year	Type	Information	TÜV	Order-No.
LUG	QUICK-LOCK EVO Tankring Adapter Kit	12-	F5	Fiber reinforced Nylon. Black. Without screws.	⊗	TRT.00.640.30001/B
LUG	QUICK-LOCK Tankring Adapter Kit	12-	F5	Fiber reinforced Nylon. Black. Without screws.	⊗	TRT.00.475.30001/B
LUG	Tankbag Yukon 90	12-	F5	500D Tarpaulin. Waterproof. Grey/Black. 9 l.	⊗	BC.WPB.00.012.20000
LUG	Tankbag Yukon 90	12-	F5	500D Tarpaulin. Waterproof. Yellow. 9 l.	⊗	BC.WPB.00.012.20000/Y
LUG	QUICK-LOCK EVO Electric Micro	12-	F5	Tankbag 12 V. 2.5 l – 5 l. Black. 1680 Ballistic Nylon.	⊗	BC.TRE.00.110.20000
LUG	QUICK-LOCK EVO Daypack	12-	F5	Tankbag. 5 l – 9 l. Black. 1680 Ballistic Nylon.	⊗	BC.TRS.00.108.20001
LUG	QUICK-LOCK EVO Micro	12-	F5	Tankbag. 2.5 l – 5 l. Black. 1680 Ballistic Nylon.	⊗	BC.TRS.00.110.20001
LUG	QUICK-LOCK Tankbag ION one	12-	F5	600D MBD Polyester. Black. 5 l – 9 l.	⊗	BC.TRS.00.201.10000

# SUZUKI

	SUZUKI model-independent	Year	Type	Information	TÜV	Order-No.
LUG	QUICK-LOCK EVO Tankring SUZUKI			Fiber reinforced Nylon. Black. 5 screws.	⊗	TRT.00.640.12500/B
LUG	QUICK-LOCK EVO Tankring SUZUKI			Fiber reinforced Nylon. Black. 7 or 8 screws.	⊗	TRT.00.640.11500/B
LUG	QUICK-LOCK Tankring SUZUKI			Fiber reinforced Nylon. Black. 5 screws.	⊗	TRT.00.475.12500/B
LUG	QUICK-LOCK Tankring SUZUKI			Fiber reinforced Nylon. Black. 7 or 8 screws.	⊗	TRT.00.475.11500/B

	GS 500 E	Year	Type	Information	TÜV	Order-No.
LUG	ALU-RACK	01-06	diverse*	Black. For QUICK-LOCK Adapter Plate.	⊗	GPT.05.285.100/B
LUG	QUICK-LOCK EVO Tankring	89-06	ALL	Fiber reinforced Nylon. Black. 8 screws.	⊗	TRT.00.640.11500/B
LUG	QUICK-LOCK Tankring	89-06	ALL	Fiber reinforced Nylon. Black. 8 screws.	⊗	TRT.00.475.11500/B
LUG	Tankbag Yukon 90	89-06	ALL	500D Tarpaulin. Waterproof. Grey/Black. 9 l.	⊗	BC.WPB.00.012.20000
LUG	Tankbag Yukon 90	89-06	ALL	500D Tarpaulin. Waterproof. Yellow. 9 l.	⊗	BC.WPB.00.012.20000/Y
LUG	QUICK-LOCK EVO Electric Sport	89-06	ALL	Tankbag 12 V. 14 l – 21 l. Black. 1680 Ballistic Nylon.	⊗	BC.TRE.00.101.20000
LUG	QUICK-LOCK EVO Sport	89-06	ALL	Tankbag. 14 l – 21 l. Black. 1680 Ballistic Nylon.	⊗	BC.TRS.00.101.20001
LUG	QUICK-LOCK EVO Electric Daypack	89-06	ALL	Tankbag 12 V. 5 l – 9 l. Black. 1680 Ballistic Nylon.	⊗	BC.TRE.00.108.20000
LUG	QUICK-LOCK EVO Electric Micro	89-06	ALL	Tankbag 12 V. 2.5 l – 5 l. Black. 1680 Ballistic Nylon.	⊗	BC.TRE.00.110.20000

# SUZUKI

LUG	QUICK-LOCK EVO Daypack	89-06	ALL	Tankbag. 5 l – 9 l. Black. 1680 Ballistic Nylon.	⊗	BC.TRS.00.108.20001
LUG	QUICK-LOCK EVO Micro	89-06	ALL	Tankbag. 2.5 l – 5 l. Black. 1680 Ballistic Nylon.	⊗	BC.TRS.00.110.20001
LUG	QUICK-LOCK Tankbag ION two	89-06	ALL	600D MBD Polyester. Black. 13 l – 20 l.	⊗	BC.TRS.00.202.10000
LUG	QUICK-LOCK Tankbag ION one	89-06	ALL	600D MBD Polyester. Black. 5 l – 9 l.	⊗	BC.TRS.00.201.10000
LUG	Tailbag Speedpack	89-06	ALL	1680 Ballistic Nylon. Black 75 l – 90 l.	⊗	BC.HTA.00.301.10000
LUG	Tailbag Racepack	89-06	ALL	1680 Ballistic Nylon. Black. 50 l – 65 l.	⊗	BC.HTA.00.302.10000
LUG	Tailbag Rearbag	89-06	ALL	1680 Ballistic Nylon. Black. 24 l – 36 l.	⊗	BC.HTA.00.304.10000
LUG	Tailbag Cargobag	89-06	ALL	1680 Ballistic Nylon. Black. 50 l.	⊗	BC.HTA.00.306.10000
LUG	Tailbag Rackpack	89-06	ALL	1680 Ballistic Nylon. Black. 36 l – 45 l.	⊗	BC.HTA.00.305.10000
LUG	Tailbag Slipstream	89-06	ALL	1680 Ballistic Nylon. Black. 13 l.	⊗	BC.HTA.00.307.10000
LUG	Tailbag Drybag 620	89-06	ALL	Tarpaulin. Waterproof. Grey/Black. 62 l – 72 l.	⊗	BC.WPB.00.006.10000
LUG	Tailbag Drybag 80	89-06	ALL	Tarpaulin. Waterproof. Grey/Black. 8 l.	⊗	BC.WPB.00.010.10001
LUG	Tailbag Drybag 180	89-06	ALL	500D Tarpaulin. Waterproof. Grey/Black. 18 l.	⊗	BC.WPB.00.018.10000
ERG	Barback*	89-06	diverse*	ø 22 mm. Up 31 mm. Back 22 mm. Black.	⊕	LEH.00.039.152/B
ERG	Bar Riser*	89-06	diverse*	ø 22 mm. h 30 mm. Black.	⊕	LEH.00.039.150/30/B
ERG	Bar Converter*	89-06	diverse*	ø 22 mm to ø 28 mm. Black. TÜV-certified when used with LSL handlebar.	⊖	LEH.00.039.160/B
SAF	KOBRA Handguard Kit*	89-06	diverse*	Black. For 22 mm handlebars. 1-point attachment.	⊖	HPR.00.220.25000/B
SAF	Mirror Extension	01-08	diverse*	Universal. Black.	⊕	SVL.00.505.101
SAF	Crashbar	89-06	diverse*	Black.	⊗	SBL.05.339.100

	GS 500 F	Year	Type	Information	TÜV	Order-No.
LUG	ALU-RACK	04-06	BK	Black. For QUICK-LOCK Adapter Plate.	⊗	GPT.05.285.100/B
LUG	QUICK-LOCK EVO Tankring	04-06	BK	Fiber reinforced Nylon. Black. 8 screws.	⊗	TRT.00.640.11500/B
LUG	QUICK-LOCK Tankring	04-06	BK	Fiber reinforced Nylon. Black. 8 screws.	⊗	TRT.00.475.11500/B
LUG	Tankbag Yukon 90	04-06	BK	500D Tarpaulin. Waterproof. Grey/Black. 9 l.	⊗	BC.WPB.00.012.20000
LUG	Tankbag Yukon 90	04-06	BK	500D Tarpaulin. Waterproof. Yellow. 9 l.	⊗	BC.WPB.00.012.20000/Y
LUG	QUICK-LOCK EVO Electric Sport	04-06	BK	Tankbag 12 V. 14 l – 21 l. Black. 1680 Ballistic Nylon.	⊗	BC.TRE.00.101.20000
LUG	QUICK-LOCK EVO Sport	04-06	BK	Tankbag. 14 l – 21 l. Black. 1680 Ballistic Nylon.	⊗	BC.TRS.00.101.20001
LUG	QUICK-LOCK EVO Electric Daypack	04-06	BK	Tankbag 12 V. 5 l – 9 l. Black. 1680 Ballistic Nylon.	⊗	BC.TRE.00.108.20000
LUG	QUICK-LOCK EVO Electric Micro	04-06	BK	Tankbag 12 V. 2.5 l – 5 l. Black. 1680 Ballistic Nylon.	⊗	BC.TRE.00.110.20000
LUG	QUICK-LOCK EVO Daypack	04-06	BK	Tankbag. 5 l – 9 l. Black. 1680 Ballistic Nylon.	⊗	BC.TRS.00.108.20001
LUG	QUICK-LOCK EVO Micro	04-06	BK	Tankbag. 2.5 l – 5 l. Black. 1680 Ballistic Nylon.	⊗	BC.TRS.00.110.20001
LUG	QUICK-LOCK Tankbag ION two	04-06	BK	600D MBD Polyester. Black. 13 l – 20 l.	⊗	BC.TRS.00.202.10000
LUG	QUICK-LOCK Tankbag ION one	04-06	BK	600D MBD Polyester. Black. 5 l – 9 l.	⊗	BC.TRS.00.201.10000
LUG	Tailbag Speedpack	04-06	BK	1680 Ballistic Nylon. Black 75 l – 90 l.	⊗	BC.HTA.00.301.10000
LUG	Tailbag Racepack	04-06	BK	1680 Ballistic Nylon. Black. 50 l – 65 l.	⊗	BC.HTA.00.302.10000
LUG	Tailbag Rearbag	04-06	BK	1680 Ballistic Nylon. Black. 24 l – 36 l.	⊗	BC.HTA.00.304.10000
LUG	Tailbag Cargobag	04-06	BK	1680 Ballistic Nylon. Black. 50 l.	⊗	BC.HTA.00.306.10000
LUG	Tailbag Rackpack	04-06	BK	1680 Ballistic Nylon. Black. 36 l – 45 l.	⊗	BC.HTA.00.305.10000
LUG	Tailbag Slipstream	04-06	BK	1680 Ballistic Nylon. Black. 13 l.	⊗	BC.HTA.00.307.10000
LUG	Tailbag Drybag 620	04-06	BK	Tarpaulin. Waterproof. Grey/Black. 62 l – 72 l.	⊗	BC.WPB.00.006.10000
LUG	Tailbag Drybag 80	04-06	BK	Tarpaulin. Waterproof. Grey/Black. 8 l.	⊗	BC.WPB.00.010.10001
LUG	Tailbag Drybag 180	04-06	BK	500D Tarpaulin. Waterproof. Grey/Black. 18 l.	⊗	BC.WPB.00.018.10000
ERG	Barback*	04-06	BK	ø 22 mm. Up 31 mm. Back 22 mm. Black.	⊕	LEH.00.039.152/B
ERG	Bar Riser*	04-06	BK	ø 22 mm. h 30 mm. Black.	⊕	LEH.00.039.150/30/B
ERG	Bar Converter*	04-06	BK	ø 22 mm to ø 28 mm. Black. TÜV-certified when used with LSL handlebar.	⊖	LEH.00.039.160/B
SAF	Mirror Extension	04-06	BK	Hinge l. Black.	⊖	SVL.05.500.100
SAF	Crashbar	04-06	BK	Black.	⊗	SBL.05.339.100

	GSF 600 Bandit	Year	Type	Information	TÜV	Order-No.
LUG	QUICK-LOCK EVO Side Carrier	00-04	WVA8	Black. Without Adapter Kit.	⊗	KFT.05.210.20000/B
LUG	ALU-RACK	00-04	WVA8	Black. For QUICK-LOCK Adapter Plate.	⊗	GPT.05.299.15000/B
LUG	QUICK-LOCK EVO Tankring	00-04	WVA8	Fiber reinforced Nylon. Black. 8 screws.	⊗	TRT.00.640.11500/B
LUG	QUICK-LOCK Tankring	00-04	WVA8	Fiber reinforced Nylon. Black. 8 screws.	⊗	TRT.00.475.11500/B
LUG	Tankbag Yukon 90	00-04	WVA8	500D Tarpaulin. Waterproof. Grey/Black. 9 l.	⊗	BC.WPB.00.012.20000
LUG	Tankbag Yukon 90	00-04	WVA8	500D Tarpaulin. Waterproof. Yellow. 9 l.	⊗	BC.WPB.00.012.20000/Y
LUG	QUICK-LOCK EVO Electric Trial	00-04	WVA8	Tankbag 12 V. 15 l – 22 l. Black. 1680 Ballistic Nylon.	⊗	BC.TRE.00.102.20000
LUG	QUICK-LOCK EVO Electric Engage	00-04	WVA8	Tankbag 12 V. 7 l. Black. 1680 Ballistic Nylon.	⊗	BC.TRE.00.107.20000
LUG	QUICK-LOCK EVO Trial	00-04	WVA8	Tankbag. 15 l – 22 l. Black. 1680 Ballistic Nylon.	⊗	BC.TRS.00.102.20001
LUG	QUICK-LOCK EVO Electric Daypack	00-04	WVA8	Tankbag 12 V. 5 l – 9 l. Black. 1680 Ballistic Nylon.	⊗	BC.TRE.00.108.20000
LUG	QUICK-LOCK EVO Electric Micro	00-04	WVA8	Tankbag 12 V. 2.5 l – 5 l. Black. 1680 Ballistic Nylon.	⊗	BC.TRE.00.110.20000
LUG	QUICK-LOCK EVO Engage	00-04	WVA8	Tankbag. 7 l. Black. 1680 Ballistic Nylon.	⊗	BC.TRS.00.107.20001
LUG	QUICK-LOCK EVO Daypack	00-04	WVA8	Tankbag. 5 l – 9 l. Black. 1680 Ballistic Nylon.	⊗	BC.TRS.00.108.20001
LUG	QUICK-LOCK EVO Micro	00-04	WVA8	Tankbag. 2.5 l – 5 l. Black. 1680 Ballistic Nylon.	⊗	BC.TRS.00.110.20001
LUG	QUICK-LOCK Tankbag ION three	00-04	WVA8	600D MBD Polyester. Black. 15 l – 22 l.	⊗	BC.TRS.00.203.10000

\* Additional accessory listings: shop.sw-motech.com

⊕ TÜV certified ⊖ No TÜV certificate ⊕ TÜV certificate in preparation ⊗ TÜV certificate not necessary

LUG Luggage Systems NAV Navigation & Power Supply ERG Ergonomics SAF Safety MA Maintenance SMF Style meets Function

\* Additional accessory listings: shop.sw-motech.com



# SUZUKI

LUG	QUICK-LOCK Tankbag ION one	00-04	VVA8	600D MBD Polyester. Black. 5 L - 9 L.	⊗	BC.TRS.00.201.10000
LUG	Tailbag Speedpack	94-04	ALL	1680 Ballistic Nylon. Black. 75 l - 90 l.	⊗	BC.HTA.00.301.10000
LUG	Tailbag Racepack	94-04	ALL	1680 Ballistic Nylon. Black. 50 l - 65 l.	⊗	BC.HTA.00.302.10000
LUG	Tailbag Rearbag	94-04	ALL	1680 Ballistic Nylon. Black. 24 l - 36 l.	⊗	BC.HTA.00.304.10000
LUG	Tailbag Cargobag	94-04	ALL	1680 Ballistic Nylon. Black. 50 l.	⊗	BC.HTA.00.306.10000
LUG	Tailbag Rackpack	94-04	ALL	1680 Ballistic Nylon. Black. 36 l - 45 l.	⊗	BC.HTA.00.305.10000
LUG	Tailbag Stipstream	94-04	ALL	1680 Ballistic Nylon. Black. 13 l.	⊗	BC.HTA.00.307.10000
LUG	Tailbag Drybag 620	94-04	ALL	Tarpaulin. Waterproof. Grey/Black. 62 l - 72 l.	⊗	BC.WPB.00.006.10000
LUG	Tailbag Drybag 80	94-04	ALL	Tarpaulin. Waterproof. Grey/Black. 8 l.	⊗	BC.WPB.00.010.10001
LUG	Tailbag Drybag 180	94-04	ALL	500D Tarpaulin. Waterproof. Grey/Black. 18 l.	⊗	BC.WPB.00.018.10000
NAV	Universal GPS Mount Kit Navi Case Pro L*	94-04	ALL	For handlebar Ø 22 / 28 mm, 1 Inch.	⊗	GPS.00.308.30201/B
ERG	Barback*	00-04	VVA8	ø 22 mm. Up 31 mm. Back 22 mm. Black.	⊕	LEH.00.039.152/B
ERG	Bar Riser*	00-04	VVA8	ø 22 mm. h 30 mm. Black.	⊕	LEH.00.039.150/30/B
ERG	Bar Converter*	00-04	VVA8	ø 22 mm to ø 28 mm. Black. TÜV-certified when used with LSL handlebar.	⊖	LEH.00.039.160/B
SAF	KOBRA Handguard Kit*	96-04	diverse*	Black. For 22 mm handlebars. 1-point attachment.	⊗	HPR.00.220.25000/B
SAF	Mirror Extension	00-04	VVA8	Universal. Black.	⊕	SVL.00.505.101
SAF	Crashbar	00-04	VVA8	Black.	⊗	SBL.05.341.100

	GSF 600 Bandit S	Year	Type	Information	TÜV	Order-No.
LUG	QUICK-LOCK EVO Side Carrier	00-04	VVA8	Black. Without Adapter Kit.	⊗	KFT.05.210.20000/B
LUG	ALU-RACK	00-04	VVA8	Black. For QUICK-LOCK Adapter Plate.	⊗	GPT.05.299.15000/B
LUG	QUICK-LOCK EVO Tankring	00-04	VVA8	Fiber reinforced Nylon. Black. 8 screws.	⊗	TRT.00.640.11500/B
LUG	QUICK-LOCK Tankring	00-04	VVA8	Fiber reinforced Nylon. Black. 8 screws.	⊗	TRT.00.475.11500/B
LUG	Tankbag Yukon 90	00-04	VVA8	500D Tarpaulin. Waterproof. Grey/Black. 9 l.	⊗	BC.WPB.00.012.20000
LUG	Tankbag Yukon 90	00-04	VVA8	500D Tarpaulin. Waterproof. Yellow. 9 l.	⊗	BC.WPB.00.012.20000/Y
LUG	QUICK-LOCK EVO Electric Trial	00-04	VVA8	Tankbag 12 V. 15 l - 22 l. Black. 1680 Ballistic Nylon.	⊗	BC.TRE.00.102.20000
LUG	QUICK-LOCK EVO Electric Engage	00-04	VVA8	Tankbag 12 V. 7 l. Black. 1680 Ballistic Nylon.	⊗	BC.TRE.00.107.20000
LUG	QUICK-LOCK EVO Trial	00-04	VVA8	Tankbag. 15 l - 22 l. Black. 1680 Ballistic Nylon.	⊗	BC.TRS.00.102.20001
LUG	QUICK-LOCK EVO Electric Daypack	00-04	VVA8	Tankbag 12 V. 5 l - 9 l. Black. 1680 Ballistic Nylon.	⊗	BC.TRE.00.108.20000
LUG	QUICK-LOCK EVO Electric Micro	00-04	VVA8	Tankbag 12 V. 2.5 l - 5 l. Black. 1680 Ballistic Nylon.	⊗	BC.TRE.00.110.20000
LUG	QUICK-LOCK EVO Engage	00-04	VVA8	Tankbag. 7 l. Black. 1680 Ballistic Nylon.	⊗	BC.TRS.00.107.20001
LUG	QUICK-LOCK EVO Daypack	00-04	VVA8	Tankbag. 5 l - 9 l. Black. 1680 Ballistic Nylon.	⊗	BC.TRS.00.108.20001
LUG	QUICK-LOCK EVO Micro	00-04	VVA8	Tankbag. 2.5 l - 5 l. Black. 1680 Ballistic Nylon.	⊗	BC.TRS.00.110.20001
LUG	QUICK-LOCK Tankbag ION three	00-04	VVA8	600D MBD Polyester. Black. 15 L - 22 L.	⊗	BC.TRS.00.203.10000
LUG	QUICK-LOCK Tankbag ION one	00-04	VVA8	600D MBD Polyester. Black. 5 L - 9 L.	⊗	BC.TRS.00.201.10000
LUG	Tailbag Speedpack	97-04	ALL	1680 Ballistic Nylon. Black. 75 l - 90 l.	⊗	BC.HTA.00.301.10000
LUG	Tailbag Racepack	97-04	ALL	1680 Ballistic Nylon. Black. 50 l - 65 l.	⊗	BC.HTA.00.302.10000
LUG	Tailbag Rearbag	97-04	ALL	1680 Ballistic Nylon. Black. 24 l - 36 l.	⊗	BC.HTA.00.304.10000
LUG	Tailbag Cargobag	97-04	ALL	1680 Ballistic Nylon. Black. 50 l.	⊗	BC.HTA.00.306.10000
LUG	Tailbag Rackpack	97-04	ALL	1680 Ballistic Nylon. Black. 36 l - 45 l.	⊗	BC.HTA.00.305.10000
LUG	Tailbag Stipstream	97-04	ALL	1680 Ballistic Nylon. Black. 13 l.	⊗	BC.HTA.00.307.10000
LUG	Tailbag Drybag 620	97-04	ALL	Tarpaulin. Waterproof. Grey/Black. 62 l - 72 l.	⊗	BC.WPB.00.006.10000
LUG	Tailbag Drybag 80	97-04	ALL	Tarpaulin. Waterproof. Grey/Black. 8 l.	⊗	BC.WPB.00.010.10001
LUG	Tailbag Drybag 180	97-04	ALL	500D Tarpaulin. Waterproof. Grey/Black. 18 l.	⊗	BC.WPB.00.018.10000
NAV	Universal GPS Mount Kit Navi Case Pro L*	97-04	ALL	For handlebar Ø 22 / 28 mm, 1 Inch.	⊗	GPS.00.308.30201/B
ERG	Barback*	00-04	VVA8	ø 22 mm. Up 31 mm. Back 22 mm. Black.	⊕	LEH.00.039.152/B
ERG	Bar Riser*	00-04	VVA8	ø 22 mm. h 30 mm. Black.	⊕	LEH.00.039.150/30/B
ERG	Bar Converter*	00-04	VVA8	ø 22 mm to ø 28 mm. Black. TÜV-certified when used with LSL handlebar.	⊖	LEH.00.039.160/B
SAF	KOBRA Handguard Kit*	97-04	ALL	Black. For hollow bars. 22mm (7/8 Inch) to 1 Inch. 1-point attachment.	⊗	HPR.00.220.25200/B
SAF	Mirror Extension	00-04	VVA8	Profile. Black.	⊕	SVL.05.501.103
SAF	Crashbar	97-04	ALL	Black.	⊗	SBL.05.341.100

	GSR 600	Year	Type	Information	TÜV	Order-No.
LUG	QUICK-LOCK EVO Tankring	05-10	WVB9	Fiber reinforced Nylon. Black. 5 screws.	⊗	TRT.00.640.12500/B
LUG	QUICK-LOCK Tankring	05-10	WVB9	Fiber reinforced Nylon. Black. 5 screws.	⊗	TRT.00.475.12500/B
LUG	Tankbag Yukon 90	05-10	WVB9	500D Tarpaulin. Waterproof. Grey/Black. 9 l.	⊗	BC.WPB.00.012.20000
LUG	Tankbag Yukon 90	05-10	WVB9	500D Tarpaulin. Waterproof. Yellow. 9 l.	⊗	BC.WPB.00.012.20000/Y
LUG	QUICK-LOCK EVO Electric Trial	05-10	WVB9	Tankbag 12 V. 15 l - 22 l. Black. 1680 Ballistic Nylon.	⊗	BC.TRE.00.102.20000
LUG	QUICK-LOCK EVO Electric Engage	05-10	WVB9	Tankbag 12 V. 7 l. Black. 1680 Ballistic Nylon.	⊗	BC.TRE.00.107.20000
LUG	QUICK-LOCK EVO Trial	05-10	WVB9	Tankbag. 15 l - 22 l. Black. 1680 Ballistic Nylon.	⊗	BC.TRS.00.102.20001
LUG	QUICK-LOCK EVO Electric Daypack	05-10	WVB9	Tankbag 12 V. 5 l - 9 l. Black. 1680 Ballistic Nylon.	⊗	BC.TRE.00.108.20000
LUG	QUICK-LOCK EVO Electric Micro	05-10	WVB9	Tankbag 12 V. 2.5 l - 5 l. Black. 1680 Ballistic Nylon.	⊗	BC.TRE.00.110.20000
LUG	QUICK-LOCK EVO Engage	05-10	WVB9	Tankbag. 7 l. Black. 1680 Ballistic Nylon.	⊗	BC.TRS.00.107.20001
LUG	QUICK-LOCK EVO Daypack	05-10	WVB9	Tankbag. 5 l - 9 l. Black. 1680 Ballistic Nylon.	⊗	BC.TRS.00.108.20001
LUG	QUICK-LOCK EVO Micro	05-10	WVB9	Tankbag. 2.5 l - 5 l. Black. 1680 Ballistic Nylon.	⊗	BC.TRS.00.110.20001

# SUZUKI

LUG	QUICK-LOCK Tankbag ION three	05-10	WVB9	600D MBD Polyester. Black. 15 L - 22 L.	⊗	BC.TRS.00.203.10000
LUG	QUICK-LOCK Tankbag ION one	05-10	WVB9	600D MBD Polyester. Black. 5 L - 9 L.	⊗	BC.TRS.00.201.10000
LUG	Tailbag Speedpack	05-10	WVB9	1680 Ballistic Nylon. Black. 75 l - 90 l.	⊗	BC.HTA.00.301.10000
LUG	Tailbag Rearbag	05-10	WVB9	1680 Ballistic Nylon. Black. 24 l - 36 l.	⊗	BC.HTA.00.304.10000
LUG	Tailbag Cargobag	05-10	WVB9	1680 Ballistic Nylon. Black. 50 l.	⊗	BC.HTA.00.306.10000
LUG	Tailbag Stipstream	05-10	WVB9	1680 Ballistic Nylon. Black. 13 l.	⊗	BC.HTA.00.307.10000
LUG	Tailbag Drybag 620	05-10	WVB9	Tarpaulin. Waterproof. Grey/Black. 62 l - 72 l.	⊗	BC.WPB.00.006.10000
LUG	Tailbag Drybag 80	05-10	WVB9	Tarpaulin. Waterproof. Grey/Black. 8 l.	⊗	BC.WPB.00.010.10001
LUG	Tailbag Drybag 180	05-10	WVB9	500D Tarpaulin. Waterproof. Grey/Black. 18 l.	⊗	BC.WPB.00.018.10000
NAV	QUICK-LOCK GPS Mount*	05-10	WVB9	Shock absorbent. Black.	⊗	GPS.00.646.10200/B
ERG	Footrest Kit	05-10	WVB9	Stainless steel. Silver.	⊕	FRS.05.011.10100/S
ERG	Bar Riser*	05-10	WVB9	ø 22 mm. h 30 mm. Black.	⊕	LEH.00.039.150/30/B
ERG	Bar Converter*	05-10	WVB9	ø 22 mm to ø 28 mm. Black. TÜV-certified when used with LSL or Nonshock Endurance handlebar.	⊖	LEH.00.039.160/B
SAF	KOBRA Handguard Kit*	06-09	WVB9	Black. For 22 mm handlebars. 1-point attachment.	⊗	HPR.00.220.25000/B
SAF	Mirror Extension	05-10	WVB9	Universal. Black.	⊕	SVL.00.505.101
SAF	Frame Slider Kit	05-10	WVB9	Frame Slider / model specific mounting. In pairs.	⊗	STP.05.590.10200/B

	GSX R 600	Year	Type	Information	TÜV	Order-No.
LUG	BLAZE® Panniers Set	05-10	diverse*	1680 Ballistic Nylon. Black. 2 × 14 l - 21 l. In pairs. Panniers Spacer Bar incl.	⊗	BC.HTA.05.740.10200/B
LUG	BLAZE® Panniers Set	11-	C3	1680 D Nylon. Black. 2 × 14 l - 21 l. In pairs. Panniers Spacer Bar incl. Fits not with VGA.05.742.10000/B.	⊗	BC.HTA.05.740.10000/B
LUG	QUICK-LOCK EVO Tankring	97-03	WVBG	Fiber reinforced Nylon. Black. 7 or 8 screws.	⊗	TRT.00.640.11500/B
LUG	QUICK-LOCK EVO Tankring	04-	diverse*	Fiber reinforced Nylon. Black. 5 screws.	⊗	TRT.00.640.12500/B
LUG	Tankbag Yukon 90	97-	ALL	500D Tarpaulin. Waterproof. Grey/Black. 9 l.	⊗	BC.WPB.00.012.20000
LUG	Tankbag Yukon 90	97-	ALL	500D Tarpaulin. Waterproof. Yellow. 9 l.	⊗	BC.WPB.00.012.20000/Y
LUG	QUICK-LOCK EVO Electric Sport	97-	ALL	Tankbag 12 V. 14 l - 21 l. Black. 1680 Ballistic Nylon.	⊗	BC.TRE.00.101.20000
LUG	QUICK-LOCK EVO Sport	97-	ALL	Tankbag. 14 l - 21 l. Black. 1680 Ballistic Nylon.	⊗	BC.TRS.00.101.20001
LUG	QUICK-LOCK EVO Electric Daypack	97-	ALL	Tankbag 12 V. 5 l - 9 l. Black. 1680 Ballistic Nylon.	⊗	BC.TRE.00.108.20000
LUG	QUICK-LOCK EVO Electric Micro	97-	ALL	Tankbag 12 V. 2.5 l - 5 l. Black. 1680 Ballistic Nylon.	⊗	BC.TRE.00.110.20000
LUG	QUICK-LOCK EVO Daypack	97-	ALL	Tankbag. 5 l - 9 l. Black. 1680 Ballistic Nylon.	⊗	BC.TRS.00.108.20001
LUG	QUICK-LOCK EVO Micro	97-	ALL	Tankbag. 2.5 l - 5 l. Black. 1680 Ballistic Nylon.	⊗	BC.TRS.00.110.20001
LUG	QUICK-LOCK Tankbag ION two	97-	ALL	600D MBD Polyester. Black. 13 L - 20 L.	⊗	BC.TRS.00.202.10000
LUG	QUICK-LOCK Tankbag ION one	97-	ALL	600D MBD Polyester. Black. 5 L - 9 L.	⊗	BC.TRS.00.201.10000
LUG	Tailbag Cargobag	97-	ALL	1680 Ballistic Nylon. Black. 50 l.	⊗	BC.HTA.00.306.10000
LUG	Tailbag Stipstream	97-	ALL	1680 Ballistic Nylon. Black. 13 l.	⊗	BC.HTA.00.307.10000
LUG	Tailbag Speedpack	97-	ALL	1680 Ballistic Nylon. Black. 75 l - 90 l.	⊗	BC.HTA.00.301.10000
LUG	Tailbag Racepack	97-	ALL	1680 Ballistic Nylon. Black. 50 l - 65 l.	⊗	BC.HTA.00.302.10000
LUG	Tailbag Rearbag	97-	ALL	1680 Ballistic Nylon. Black. 24 l - 36 l.	⊗	BC.HTA.00.304.10000
LUG	Tailbag Cargobag	97-	ALL	Tarpaulin. Waterproof. Grey/Black. 8 l.	⊗	BC.WPB.00.010.10001
LUG	Tailbag Drybag 180	97-	ALL	500D Tarpaulin. Waterproof. Grey/Black. 18 l.	⊗	BC.WPB.00.018.10000
LUG	Tailbag Drybag 620	97-	ALL	Tarpaulin. Waterproof. Grey/Black. 62 l - 72 l.	⊗	BC.WPB.00.006.10000
NAV	Ball Clamp Kit 12.5 mm - 25.0 mm	07-	diverse*	Hole ø 12.5 mm - 25.0 mm. 1" ball. GPS Mount / Ball / RAM-Arm.	⊗	CPA.00.424.17000/B
SAF	Mirror Extension	00-03	WVBG	Profile. Black.	⊕	SVL.05.501.101
SAF	Mirror Extension	05-07	WVCE	Profile. Black.	⊕	SVL.05.501.106
SAF	Mirror Extension	07-10	WVCV	Profile. Black.	⊕	SVL.05.501.11000/B
SAF	Mirror Extension	97-00	AD	Hinge l. Black.	⊖	SVL.05.500.100
SAF	Frame Slider Kit	07-10	WVCV	Frame Slider / model specific mounting. In pairs.	⊗	STP.05.590.10500/B
SAF	Frame Slider Kit	11-	C3	Frame Slider / model specific mounting. In pairs.	⊗	STP.05.590.10700/B

	DL 650 V-Strom/V-Strom 650 XT	Year	Type	Information	TÜV	Order-No.
LUG	DAKAR Panniers Set	11-	C7	1680 D Ballistic Nylon.	⊗	BC.HTA.05.741.10000/B
LUG	AERO ABS Sidecase System	11-	C7	Black. AERO Sidecase Set made out of ABS / 600D HCF Polyester. 2 × 25 l. Adapter Kit. Anti-Theft Device.	⊗	KFT.05.765.60000/B
LUG	TRAX ADV Pannier System	04-10	WVB1	Black. TRAX ADV Alucases 45 L left and 37 L right. EVO Side Carrier. Adapter Kit. Lock Cylinder-Set.	⊗	KFT.05.294.70000/B
LUG	TRAX ADV Pannier System	04-10	WVB1	Silver. TRAX ADV Alucases 45 L left and 37 L right. EVO Side Carrier. Adapter Kit. Lock Cylinder-Set.	⊗	KFT.05.294.70000/S
LUG	TRAX ADV Pannier System	11-	C7	Black. TRAX ADV Alucases 45 L left and 37 L right. EVO Side Carrier. Adapter Kit. Lock Cylinder-Set.	⊗	KFT.05.765.70000/B
LUG	TRAX ADV Pannier System	11-	C7	Silver. TRAX ADV Alucases 45 L left and 37 L right. EVO Side Carrier. Adapter Kit. Lock Cylinder-Set.	⊗	KFT.05.765.70000/S
LUG	TraX® EVO Pannier System	04-10	WVB1	Black. Alucases 45 L left and 37 L right. EVO Side Carrier. Adapter Kit. Lock Cylinder-Set.	⊗	KFT.05.294.50000/B
LUG	TraX® EVO Pannier System	04-10	WVB1	Silver. Alucases 45 L left and 37 L right. EVO Side Carrier. Adapter Kit. Lock Cylinder-Set.	⊗	KFT.05.294.50000/S
LUG	TraX® EVO Pannier System	11-	C7	Black. Alucases 45 L left and 37 L right. EVO Side Carrier. Adapter Kit. Lock Cylinder-Set.	⊗	KFT.05.765.50000/B

\* Additional accessory listings: shop.sw-motech.com

⊕ TÜV certified ⊖ No TÜV certificate ⊕ TÜV certificate in preparation ⊗ TÜV certificate not necessary

LUG Luggage Systems NAV Navigation & Power Supply ERG Ergonomics SAF Safety MA Maintenance SMF Style meets Function

\* Additional accessory listings: shop.sw-motech.com



# SUZUKI

LUG	TraX® EVO Pannier System	11-	C7	Silver. Alucases 45 L left and 37 L right. EVO Side Carrier. Adapter Kit. Lock Cylinder-Set.	⊗	KFT.05.765.50000/S
LUG	QUICK-LOCK EVO Side Carrier	04-10	WVB1	Black. Without Adapter Kit.	⊗	KFT.05.294.200
LUG	QUICK-LOCK EVO Side Carrier	11-	C7	Black. Without Adapter Kit.	⊗	KFT.05.765.20000/B
LUG	ALU-RACK	04-10	WVB1	Black. For QUICK-LOCK Adapter Plate.	⊗	GPT.05.293.15000/B
LUG	ALU-RACK	11-	C7	Black. For QUICK-LOCK Adapter Plate.	⊗	GPT.05.758.15000/B
LUG	STEEL-RACK	04-10	WVB1	Black. For TraX® Adapter Kit, T-RaY original baseplates, GIVI Monolock / Monokey Adapter Kits.	⊗	GPT.05.293.20002/B
LUG	STEEL-RACK	11-	C7	Black. For TraX® Adapter Kit, T-RaY original baseplates, GIVI Monolock / Monokey Adapter Kits.	⊗	GPT.05.758.20002/B
LUG	QUICK-LOCK EVO Tankring	04-10	WVB1	Fiber reinforced Nylon. Black. 7 screws.	⊗	TRT.00.640.11500/B
LUG	QUICK-LOCK EVO Tankring	11-	C7	Fiber reinforced Nylon. Black. 5 screws.	⊗	TRT.00.640.12500/B
LUG	QUICK-LOCK Tankring	04-10	WVB1	Fiber reinforced Nylon. Black. 7 screws.	⊗	TRT.00.475.11500/B
LUG	QUICK-LOCK Tankring	11-	C7	Fiber reinforced Nylon. Black. 5 screws.	⊗	TRT.00.475.12500/B
LUG	Tankbag Yukon 90	04-	ALL	500D Tarpaulin. Waterproof. Grey/Black. 9 L.	⊗	BC.WPB.00.012.20000
LUG	Tankbag Yukon 90	04-	ALL	500D Tarpaulin. Waterproof. Yellow. 9 L.	⊗	BC.WPB.00.012.20000/Y
LUG	QUICK-LOCK EVO Engage	04-	ALL	Tankbag. 7 L. Black. 1680 Ballistic Nylon.	⊗	BC.TRS.00.107.20001
LUG	QUICK-LOCK EVO Electric Trial	04-	ALL	Tankbag 12 V. 15 l - 22 l. Black. 1680 Ballistic Nylon.	⊗	BC.TRE.00.102.20000
LUG	QUICK-LOCK EVO Electric Engage	04-	ALL	Tankbag 12 V. 7 l. Black. 1680 Ballistic Nylon.	⊗	BC.TRE.00.107.20000
LUG	QUICK-LOCK EVO Trial	04-	ALL	Tankbag. 15 l - 22 l. Black. 1680 Ballistic Nylon.	⊗	BC.TRS.00.102.20001
LUG	QUICK-LOCK EVO Electric Daypack	04-	ALL	Tankbag 12 V. 5 l - 9 l. Black. 1680 Ballistic Nylon.	⊗	BC.TRE.00.108.20000
LUG	QUICK-LOCK EVO Electric Micro	04-	ALL	Tankbag 12 V. 2.5 l - 5 l. Black. 1680 Ballistic Nylon.	⊗	BC.TRE.00.110.20000
LUG	QUICK-LOCK EVO Daypack	04-	ALL	Tankbag. 5 l - 9 l. Black. 1680 Ballistic Nylon.	⊗	BC.TRS.00.108.20001
LUG	QUICK-LOCK EVO Micro	04-	ALL	Tankbag. 2.5 l - 5 l. Black. 1680 Ballistic Nylon.	⊗	BC.TRS.00.110.20001
LUG	QUICK-LOCK Tankbag ION three	04-	ALL	600D MBD Polyester. Black. 15 L - 22 L.	⊗	BC.TRS.00.203.10000
LUG	QUICK-LOCK Tankbag ION one	04-	ALL	600D MBD Polyester. Black. 5 L - 9 L.	⊗	BC.TRS.00.201.10000
LUG	Strap Tankbag Drybag 130	04-	ALL	Tarpaulin. Waterproof. Grey/Black. 13 l - 22 l.	⊗	BC.WPB.00.007.10000
LUG	Strap Tankbag Enduro	04-	ALL	Tankbag. 13 L - 22 L. Black. 1680 Ballistic Nylon.	⊗	BC.TRS.00.130.10000
LUG	Strap Tankbag ION four	04-	ALL	600D MBD Polyester. Black. 13 L - 22 L.	⊗	BC.TRS.00.204.10000
LUG	Strap Tankbag Enduro LT	04-	ALL	Tankbag, 5 L - 7,5 L. Black. 1680 Ballistic Nylon.	⊗	BC.TRS.00.131.10000
LUG	Tailbag Speedpack	04-	ALL	1680 Ballistic Nylon. Black 75 l - 90 l.	⊗	BC.HTA.00.301.10000
LUG	Tailbag Jetpack	04-	ALL	1680 Ballistic Nylon. Black. 20 l - 33 l.	⊗	BC.HTA.00.303.10000
LUG	Tailbag Cargobag	04-	ALL	1680 Ballistic Nylon. Black. 50 l.	⊗	BC.HTA.00.306.10000
LUG	Tailbag Stipstream	04-	ALL	1680 Ballistic Nylon. Black. 13 l.	⊗	BC.HTA.00.307.10000
LUG	Tailbag Rearbag	04-	ALL	1680 Ballistic Nylon. Black. 24 l - 36 l.	⊗	BC.HTA.00.304.10000
LUG	Tailbag Rackpack	04-	ALL	1680 Ballistic Nylon. Black. 36 l - 45 l.	⊗	BC.HTA.00.305.10000
LUG	Tailbag Drybag 80	04-	ALL	Tarpaulin. Waterproof. Grey/Black. 8 l.	⊗	BC.WPB.00.010.10001
LUG	Tailbag Drybag 180	04-	ALL	500D Tarpaulin. Waterproof. Grey/Black. 18 l.	⊗	BC.WPB.00.018.10000
LUG	Tailbag Drybag 620	04-	ALL	Tarpaulin. Waterproof. Grey/Black. 62 l - 72 l.	⊗	BC.WPB.00.006.10000
NAV	QUICK-LOCK GPS Mount*	04-10	WVB1	Shock absorbent. Black.	⊗	GPS.00.646.10100/B
NAV	QUICK-LOCK GPS Mount*	11-	C7	Shock absorbent. Black.	⊗	GPS.05.646.10200/B
ERG	Gear Lever	11-	C7	Bike-Specific. Adjustable.	⊗	FSC.05.127.10000/B
ERG	Footrest Kit	03-10	WVB1	Stainless steel. Silver.	⊕	FRS.05.011.10000/S
ERG	Bar Riser*	04-10	WVB1	ø 22 mm. h 25 mm. Black.	⊕	LEH.00.039.150/25/B
ERG	Bar Converter*	03-10	WVB1	ø 22 mm to ø 28 mm. Black. TÜV-certified when used with LSL or Nonshock Endurance handlebar.	⊖	LEH.00.039.160/B
SAF	KOBRA Handguard Kit*	04-10	WVB1	Black. For original handlebar only. In pairs.	⊗	HPR.00.220.20200/B
SAF	Mirror Extension	03-10	WVB1	Universal. Black.	⊕	SVL.00.505.101
SAF	Mirror Extension	11-	C7	Universal. Black.	⊕	SVL.00.505.10500/B
SAF	HAWK LED Fog Light Set	04-	diverse*	Black. ECE-Mark. Fog lights / Light Mount / power switch / cable harness. In pairs.	⊗	NSW.05.004.60000/B
SAF	Engine Guard	04-10	WVB1	Black / Silver. With SW-MOTECH / SUZUKI Crashbar only.	⊗	MSS.05.296.10001/B
SAF	Engine Guard	04-10	WVB1	Silver. With SW-MOTECH / SUZUKI Crashbar only.	⊗	MSS.05.296.10001/S
SAF	Engine Guard	11-	C7	Black / Silver.	⊗	MSS.05.759.10001/B
SAF	Chain Guard	04-	diverse*	Aluminum. Silver. With laser-cut logo.	⊗	KTS.05.164.100
SAF	Crashbar	04-10	WVB1	Black.	⊗	SBL.05.674.10000/B
SAF	Crashbar	11-	C7	Black.	⊗	SBL.05.757.10000/B
SAF	Sidestand Foot	04-10	WVB1	Black/Silver. Foot/mounting.	⊗	STS.05.102.10001/S
MA	Centerstand	03-10	WVB1	Black.	⊕	HPS.05.257.100
MA	Centerstand	11-	C7	Black.	⊕	HPS.05.764.10000/B
SMF	Radiator Guard	04-10	WVB1	Black. Aluminium. Laser-cut logo.	⊗	KLS.05.401.100/B
SMF	Radiator Guard	04-10	WVB1	Silver. Aluminium. Laser-cut logo.	⊗	KLS.05.401.100/S
SMF	Brake Cylinder Guard	04-10	WVB1	Silver.	⊗	BPS.05.175.10000/S
SMF	Side Stand Switch Guard	11-	C7	Silver.	⊗	SCT.05.174.10200/S

	DR 650 SE	Year	Type	Information	TÜV	Order-No.
LUG	Strap Tankbag Drybag 130	08-	SP	Tarpaulin. Waterproof. Grey/Black. 13 l - 22 l.	⊗	BC.WPB.00.007.10000

# SUZUKI

LUG	Strap Tankbag Enduro	08-	SP	Tankbag, 13 L - 22 L. Black. 1680 Ballistic Nylon.	⊗	BC.TRS.00.130.10000
LUG	Strap Tankbag ION four	08-	SP	600D MBD Polyester. Black. 13 L - 22 L.	⊗	BC.TRS.00.204.10000
LUG	Strap Tankbag Enduro LT	08-	SP	Tankbag, 5 L - 7,5 L. Black. 1680 Ballistic Nylon.	⊗	BC.TRS.00.131.10000
LUG	Strap Tankbag Enduro	90-	diverse*	Tankbag, 13 L - 22 L. Black. 1680 Ballistic Nylon.	⊗	BC.TRS.00.130.10000
LUG	Strap Tankbag Enduro LT	90-	diverse*	Tankbag, 5 L - 7,5 L. Black. 1680 Ballistic Nylon.	⊗	BC.TRS.00.131.10000
LUG	Tailbag Speedpack	08-	SP	1680 Ballistic Nylon. Black 75 l - 90 l.	⊗	BC.HTA.00.301.10000
LUG	Tailbag Rearbag	08-	SP	1680 Ballistic Nylon. Black. 24 l - 36 l.	⊗	BC.HTA.00.304.10000
LUG	Tailbag Cargobag	08-	SP	1680 Ballistic Nylon. Black. 50 l.	⊗	BC.HTA.00.306.10000
LUG	Tailbag Stipstream	08-	SP	1680 Ballistic Nylon. Black. 13 l.	⊗	BC.HTA.00.307.10000
LUG	Tailbag Rearbag	95-98	SP46B	1680 Ballistic Nylon. Black. 24 l - 36 l.	⊗	BC.HTA.00.304.10000
LUG	Tailbag Stipstream	95-98	SP46B	1680 Ballistic Nylon. Black. 13 l.	⊗	BC.HTA.00.307.10000
LUG	Tailbag Drybag 80	08-	SP	Tarpaulin. Waterproof. Grey/Black. 8 l.	⊗	BC.WPB.00.010.10001
LUG	Tailbag Drybag 180	08-	SP	500D Tarpaulin. Waterproof. Grey/Black. 18 l.	⊗	BC.WPB.00.018.10000
LUG	Tailbag Drybag 620	08-	SP	Tarpaulin. Waterproof. Grey/Black. 62 l - 72 l.	⊗	BC.WPB.00.006.10000
ERG	Barback*	08-	SP	ø 22 mm. Up 31 mm. Back 22 mm. Black.	⊕	LEH.00.039.152/B
ERG	Bar Riser*	08-	SP	ø 22 mm. h 30 mm. Black.	⊕	LEH.00.039.150/30/B
ERG	Barback*	95-98	SP46B	ø 22 mm. Up 31 mm. Back 22 mm. Black.	⊕	LEH.00.039.152/B
ERG	Bar Riser*	95-98	SP46B	ø 22 mm. h 30 mm. Black.	⊕	LEH.00.039.150/30/B
ERG	Bar Converter*	08-	SP	ø 22 mm to ø 28 mm. Black. TÜV-certified when used with LSL handlebar.	⊖	LEH.00.039.160/B
ERG	Bar Converter*	95-98	SP46B	ø 22 mm to ø 28 mm. Black. TÜV-certified when used with LSL handlebar.	⊖	LEH.00.039.160/B
SAF	KOBRA Handguard Kit*	08-	SP	Black.	⊗	HPR.00.666.20500/BK

	GSF 650 Bandit	Year	Type	Information	TÜV	Order-No.
LUG	BLAZE® H Panniers Set	09-	WVCZ	1680 Ballistic Nylon. Black. 2 × 14 l - 21 l. In pairs. Panniers Spacer Bar incl.	⊗	BC.HTA.05.740.10300/B
LUG	AERO ABS Sidecase System	05-08	diverse*	Black. AERO Sidecase Set made out of ABS / 600D HCF Polyester. 2 × 25 l. Adapter Kit. Anti-Theft Device.	⊗	KFT.05.403.60000/B
LUG	QUICK-LOCK EVO Side Carrier	05-08	diverse*	Black. Without Adapter Kit.	⊗	KFT.05.403.200
LUG	QUICK-LOCK EVO Side Carrier	09-	WVCZ	Black. Without Adapter Kit.	⊗	KFT.05.597.20000/B
LUG	QUICK-LOCK EVO Profile Side Carrier	05-08	diverse*	Black. Givi / Kappa.	⊗	KFT.05.403.16000/B
LUG	ALU-RACK	05-	diverse*	Black. For QUICK-LOCK Adapter Plate.	⊗	GPT.05.299.15000/B
LUG	QUICK-LOCK EVO Tankring	05-	WVB5	Fiber reinforced Nylon. Black. 5 screws.	⊗	TRT.00.640.12500/B
LUG	QUICK-LOCK Tankring	05-	WVB5	Fiber reinforced Nylon. Black. 5 screws.	⊗	TRT.00.475.12500/B
LUG	Tankbag Yukon 90	05-	ALL	500D Tarpaulin. Waterproof. Grey/Black. 9 l.	⊗	BC.WPB.00.012.20000
LUG	Tankbag Yukon 90	05-	ALL	500D Tarpaulin. Waterproof. Yellow. 9 l.	⊗	BC.WPB.00.012.20000/Y
LUG	QUICK-LOCK EVO Electric Trial	05-	ALL	Tankbag 12 V. 15 l - 22 l. Black. 1680 Ballistic Nylon.	⊗	BC.TRE.00.102.20000
LUG	QUICK-LOCK EVO Electric Engage	05-	ALL	Tankbag 12 V. 7 l. Black. 1680 Ballistic Nylon.	⊗	BC.TRE.00.107.20000
LUG	QUICK-LOCK EVO Trial	05-	ALL	Tankbag. 15 l - 22 l. Black. 1680 Ballistic Nylon.	⊗	BC.TRS.00.102.20001
LUG	QUICK-LOCK EVO Electric Daypack	05-	ALL	Tankbag 12 V. 5 l - 9 l. Black. 1680 Ballistic Nylon.	⊗	BC.TRE.00.108.20000
LUG	QUICK-LOCK EVO Electric Micro	05-	ALL	Tankbag 12 V. 2.5 l - 5 l. Black. 1680 Ballistic Nylon.	⊗	BC.TRE.00.110.20000
LUG	QUICK-LOCK EVO Engage	05-	ALL	Tankbag. 7 l. Black. 1680 Ballistic Nylon.	⊗	BC.TRS.00.107.20001
LUG	QUICK-LOCK EVO Daypack	05-	ALL	Tankbag. 5 l - 9 l. Black. 1680 Ballistic Nylon.	⊗	BC.TRS.00.108.20001
LUG	QUICK-LOCK EVO Micro	05-	ALL	Tankbag. 2.5 l - 5 l. Black. 1680 Ballistic Nylon.	⊗	BC.TRS.00.110.20001
LUG	QUICK-LOCK Tankbag ION three	05-	ALL	600D MBD Polyester. Black. 15 L - 22 L.	⊗	BC.TRS.00.203.10000
LUG	QUICK-LOCK Tankbag ION one	05-	ALL	600D MBD Polyester. Black. 5 L - 9 L.	⊗	BC.TRS.00.201.10000
LUG	Tailbag Speedpack	05-	ALL	1680 Ballistic Nylon. Black 75 l - 90 l.	⊗	BC.HTA.00.301.10000
LUG	Tailbag Cargobag	05-	ALL	1680 Ballistic Nylon. Black. 50 l.	⊗	BC.HTA.00.306.10000
LUG	Tailbag Stipstream	05-	ALL	1680 Ballistic Nylon. Black. 13 l.	⊗	BC.HTA.00.307.10000
LUG	Tailbag Racepack	05-	ALL	1680 Ballistic Nylon. Black. 50 l - 65 l.	⊗	BC.HTA.00.302.10000
LUG	Tailbag Rearbag	05-	ALL	1680 Ballistic Nylon. Black. 24 l - 36 l.	⊗	BC.HTA.00.304.10000
LUG	Tailbag Rackpack	05-	ALL	1680 Ballistic Nylon. Black. 36 l - 45 l.	⊗	BC.HTA.00.305.10000
LUG	Tailbag Drybag 80	05-	ALL	Tarpaulin. Waterproof. Grey/Black. 8 l.	⊗	BC.WPB.00.010.10001
LUG	Tailbag Drybag 180	05-	ALL	500D Tarpaulin. Waterproof. Grey/Black. 18 l.	⊗	BC.WPB.00.018.10000
LUG	Tailbag Drybag 620	05-	ALL	Tarpaulin. Waterproof. Grey/Black. 62 l - 72 l.	⊗	BC.WPB.00.006.10000
NAV	QUICK-LOCK GPS Mount*	05-	diverse*	Shock absorbent. Black.	⊗	GPS.00.646.10200/B
ERG	Barback*	09-	WVCZ	ø 22 mm. Up 31 mm. Back 22 mm. Black.	⊕	LEH.00.039.152/B
ERG	Bar Riser*	09-	WVCZ	ø 22 mm. h 20 mm. Black.	⊕	LEH.00.039.150/20/B
ERG	Bar Converter*	09-	WVCZ	ø 22 mm to ø 28 mm. Black. TÜV-certified when used with LSL handlebar.	⊖	LEH.00.039.160/B
SAF	KOBRA Handguard Kit*	05-	diverse*	Black. For 22 mm handlebars. 1-point attachment.	⊗	HPR.00.220.25000/B
SAF	Mirror Extension	05-	diverse*	Universal. Black.	⊕	SVL.00.505.101
SAF	Crashbar	05-06	WVB5	Black.	⊗	SBL.05.376.100
SAF	Crashbar	07-	diverse*	Black.	⊗	SBL.05.384.100

	GSF 650 Bandit S	Year	Type	Information	TÜV	Order-No.
LUG	BLAZE® H Panniers Set	09-	WVCZ	1680 Ballistic Nylon. Black. 2 × 14 l - 21 l. In pairs. Panniers Spacer Bar incl.	⊗	BC.HTA.05.740.10300/B

\* Additional accessory listings: shop.sw-motech.com

⊕ TÜV certified ⊖ No TÜV certificate ⊕ TÜV certificate in preparation ⊗ TÜV certificate not necessary

LUG Luggage Systems NAV Navigation & Power Supply ERG Ergonomics SAF Safety MA Maintenance SMF Style meets Function

\* Additional accessory listings: shop.sw-motech.com



# SUZUKI

LUG	AERO ABS Sidecase System	05-08	diverse*	Black. AERO Sidecase Set made out of ABS / 600D HCF Polyester. 2 × 25 L. Adapter Kit. Anti-Theft Device.	⊖	KFT.05.403.60000/B
LUG	QUICK-LOCK EVO Side Carrier	05-08	diverse*	Black. Without Adapter Kit.	⊖	KFT.05.403.200
LUG	QUICK-LOCK EVO Side Carrier	09-	WVCZ	Black. Without Adapter Kit.	⊖	KFT.05.597.20000/B
LUG	QUICK-LOCK EVO Profile Side Carrier	05-08	diverse*	Black. Givi / Kappa.	⊖	KFT.05.403.16000/B
LUG	ALU-RACK	05-	diverse*	Black. For QUICK-LOCK Adapter Plate.	⊖	GPT.05.299.15000/B
LUG	QUICK-LOCK EVO Tankring	05-	diverse*	Fiber reinforced Nylon. Black. 5 screws.	⊖	TRT.00.640.12500/B
LUG	QUICK-LOCK Tankring	05-	diverse*	Fiber reinforced Nylon. Black. 5 screws.	⊖	TRT.00.475.12500/B
LUG	Tankbag Yukon 90	05-	ALL	500D Tarpaulin. Waterproof. Yellow. 9 L.	⊖	BC.WPB.00.012.20000/Y
LUG	Tankbag Yukon 90	05-	ALL	500D Tarpaulin. Waterproof. Grey/Black. 9 L.	⊖	BC.WPB.00.012.20000
LUG	QUICK-LOCK EVO Electric Trial	05-	ALL	Tankbag 12 V. 15 l – 22 l. Black. 1680 Ballistic Nylon.	⊖	BC.TRE.00.102.20000
LUG	QUICK-LOCK EVO Electric Engage	05-	ALL	Tankbag 12 V. 7 l. Black. 1680 Ballistic Nylon.	⊖	BC.TRE.00.107.20000
LUG	QUICK-LOCK EVO Trial	05-	ALL	Tankbag. 15 l – 22 l. Black. 1680 Ballistic Nylon.	⊖	BC.TRS.00.102.20001
LUG	QUICK-LOCK EVO Electric Daypack	05-	ALL	Tankbag 12 V. 5 l – 9 l. Black. 1680 Ballistic Nylon.	⊖	BC.TRE.00.108.20000
LUG	QUICK-LOCK EVO Electric Micro	05-	ALL	Tankbag 12 V. 2.5 l – 5 l. Black. 1680 Ballistic Nylon.	⊖	BC.TRE.00.110.20000
LUG	QUICK-LOCK EVO Engage	05-	ALL	Tankbag. 7 l. Black. 1680 Ballistic Nylon.	⊖	BC.TRS.00.107.20001
LUG	QUICK-LOCK EVO Daypack	05-	ALL	Tankbag. 5 l – 9 l. Black. 1680 Ballistic Nylon.	⊖	BC.TRS.00.108.20001
LUG	QUICK-LOCK EVO Micro	05-	ALL	Tankbag. 2.5 l – 5 l. Black. 1680 Ballistic Nylon.	⊖	BC.TRS.00.110.20001
LUG	QUICK-LOCK Tankbag ION three	05-	ALL	600D MBD Polyester. Black. 15 L – 22 L.	⊖	BC.TRS.00.203.10000
LUG	QUICK-LOCK Tankbag ION one	05-	ALL	600D MBD Polyester. Black. 5 L – 9 L.	⊖	BC.TRS.00.201.10000
LUG	Tailbag Slipstream	05-	ALL	1680 Ballistic Nylon. Black. 13 l.	⊖	BC.HTA.00.307.10000
LUG	Tailbag Speedpack	05-	ALL	1680 Ballistic Nylon. Black 75 l – 90 l.	⊖	BC.HTA.00.301.10000
LUG	Tailbag Racepack	05-	ALL	1680 Ballistic Nylon. Black. 50 l – 65 l.	⊖	BC.HTA.00.302.10000
LUG	Tailbag Rearbag	05-	ALL	1680 Ballistic Nylon. Black. 24 l – 36 l.	⊖	BC.HTA.00.304.10000
LUG	Tailbag Cargobag	05-	ALL	1680 Ballistic Nylon. Black. 50 l.	⊖	BC.HTA.00.306.10000
LUG	Tailbag Rackpack	05-	ALL	1680 Ballistic Nylon. Black. 36 l – 45 l.	⊖	BC.HTA.00.305.10000
LUG	Tailbag Drybag 80	05-	ALL	Tarpaulin. Waterproof. Grey/Black. 8 l.	⊖	BC.WPB.00.010.10001
LUG	Tailbag Drybag 180	05-	ALL	500D Tarpaulin. Waterproof. Grey/Black. 18 l.	⊖	BC.WPB.00.018.10000
LUG	Tailbag Drybag 620	05-	ALL	Tarpaulin. Waterproof. Grey/Black. 62 l – 72 l.	⊖	BC.WPB.00.006.10000
NAV	QUICK-LOCK GPS Mount*	05-	diverse*	Shock absorbent. Black.	⊖	GPS.00.646.10200/B
ERG	Barback*	09-	WVCZ	ø 22 mm. Up 31 mm. Back 22 mm. Black.	⊕	LEH.00.039.152/B
ERG	Bar Riser*	09-	WVCZ	ø 22 mm. h 20 mm. Black.	⊕	LEH.00.039.150/20/B
ERG	Bar Converter*	09-	WVCZ	ø 22 mm to ø 28 mm. Black. TÜV certified when used with LSL handlebar.	⊖	LEH.00.039.160/B
SAF	Mirror Extension	05-08	diverse*	Hinge l. Black.	⊖	SVL.05.500.100
SAF	Mirror Extension	09-	WVCZ	Profile. Black.	⊕	SVL.05.501.10900/B
SAF	Crashbar	05-06	WVB5	Black.	⊖	SBL.05.376.100
SAF	Crashbar	07-08	WVCJ	Black.	⊖	SBL.05.384.100

	GSX 650 F	Year	Type	Information	TÜV	Order-No.
LUG	BLAZE® H Panniers Set	07-	WVCJ	1680 Ballistic Nylon. Black. 2 × 14 l – 21 l. In pairs. Panniers Spacer Bar incl.	⊖	BC.HTA.05.740.10100/B
LUG	AERO ABS Sidecase System	07-	WVCJ	Black. AERO Sidecase Set made out of ABS / 600D HCF Polyester. 2 × 25 l. Adapter Kit. Anti-Theft Device.	⊖	KFT.05.403.60000/B
LUG	QUICK-LOCK EVO Side Carrier	07-	WVCJ	Black. Without Adapter Kit.	⊖	KFT.05.403.200
LUG	ALU-RACK	07-	WVCJ	Black. For QUICK-LOCK Adapter Plate.	⊖	GPT.05.299.15000/B
LUG	QUICK-LOCK EVO Tankring	07-	WVCJ	Fiber reinforced Nylon. Black. 5 screws.	⊖	TRT.00.640.12500/B
LUG	QUICK-LOCK Tankring	07-	WVCJ	Fiber reinforced Nylon. Black. 5 screws.	⊖	TRT.00.475.12500/B
LUG	Tankbag Yukon 90	07-	WVCJ	500D Tarpaulin. Waterproof. Grey/Black. 9 l.	⊖	BC.WPB.00.012.20000
LUG	Tankbag Yukon 90	07-	WVCJ	500D Tarpaulin. Waterproof. Yellow. 9 l.	⊖	BC.WPB.00.012.20000/Y
LUG	QUICK-LOCK EVO Electric Trial	07-	WVCJ	Tankbag 12 V. 15 l – 22 l. Black. 1680 Ballistic Nylon.	⊖	BC.TRE.00.102.20000
LUG	QUICK-LOCK EVO Electric Engage	07-	WVCJ	Tankbag 12 V. 7 l. Black. 1680 Ballistic Nylon.	⊖	BC.TRE.00.107.20000
LUG	QUICK-LOCK EVO Engage	07-	WVCJ	Tankbag. 7 l. Black. 1680 Ballistic Nylon.	⊖	BC.TRS.00.107.20001
LUG	QUICK-LOCK EVO Trial	07-	WVCJ	Tankbag. 15 l – 22 l. Black. 1680 Ballistic Nylon.	⊖	BC.TRS.00.102.20001
LUG	QUICK-LOCK EVO Electric Daypack	07-	WVCJ	Tankbag 12 V. 5 l – 9 l. Black. 1680 Ballistic Nylon.	⊖	BC.TRE.00.108.20000
LUG	QUICK-LOCK EVO Electric Micro	07-	WVCJ	Tankbag 12 V. 2.5 l – 5 l. Black. 1680 Ballistic Nylon.	⊖	BC.TRE.00.110.20000
LUG	QUICK-LOCK EVO Daypack	07-	WVCJ	Tankbag. 5 l – 9 l. Black. 1680 Ballistic Nylon.	⊖	BC.TRS.00.108.20001
LUG	QUICK-LOCK EVO Micro	07-	WVCJ	Tankbag. 2.5 l – 5 l. Black. 1680 Ballistic Nylon.	⊖	BC.TRS.00.110.20001
LUG	QUICK-LOCK Tankbag ION three	07-	WVCJ	600D MBD Polyester. Black. 15 L – 22 L.	⊖	BC.TRS.00.203.10000
LUG	QUICK-LOCK Tankbag ION one	07-	WVCJ	600D MBD Polyester. Black. 5 L – 9 L.	⊖	BC.TRS.00.201.10000
LUG	Tailbag Slipstream	07-	WVCJ	1680 Ballistic Nylon. Black. 13 l.	⊖	BC.HTA.00.307.10000
LUG	Tailbag Speedpack	07-	WVCJ	1680 Ballistic Nylon. Black 75 l – 90 l.	⊖	BC.HTA.00.301.10000
LUG	Tailbag Racepack	07-	WVCJ	1680 Ballistic Nylon. Black. 50 l – 65 l.	⊖	BC.HTA.00.302.10000
LUG	Tailbag Rearbag	07-	WVCJ	1680 Ballistic Nylon. Black. 24 l – 36 l.	⊖	BC.HTA.00.304.10000
LUG	Tailbag Cargobag	07-	WVCJ	1680 Ballistic Nylon. Black. 50 l.	⊖	BC.HTA.00.306.10000
LUG	Tailbag Rackpack	07-	WVCJ	1680 Ballistic Nylon. Black. 36 l – 45 l.	⊖	BC.HTA.00.305.10000
LUG	Tailbag Drybag 80	07-	WVCJ	Tarpaulin. Waterproof. Grey/Black. 8 l.	⊖	BC.WPB.00.010.10001

\* Additional accessory listings: shop.sw-motech.com

⊕ TÜV certified ⊖ No TÜV certificate ⊕ TÜV certificate in preparation ⊖ TÜV certificate not necessary

# SUZUKI

LUG	Tailbag Drybag 180	07-	WVCJ	500D Tarpaulin. Waterproof. Grey/Black. 18 l.	⊖	BC.WPB.00.018.10000
LUG	Tailbag Drybag 620	07-	WVCJ	Tarpaulin. Waterproof. Grey/Black. 62 l – 72 l.	⊖	BC.WPB.00.006.10000
NAV	QUICK-LOCK GPS Mount*	07-	WVCJ	Shock absorbent. Black.	⊖	GPS.00.646.10200/B
ERG	Footrest Kit	07-	WVCJ	Stainless steel. Silver.	⊕	FRS.05.011.10100/S
ERG	Bar Riser*	07-	WVCJ	ø 22 mm. h 25 mm. Black.	⊕	LEH.00.039.150/25/B
SAF	KOBRA Handguard Kit*	07-	WVCJ	Black. For 22 mm handlebars. 1-point attachment.	⊖	HPR.00.220.25000/B
SAF	Mirror Extension	07-	WVCJ	Profile. Black.	⊕	SVL.05.501.10900/B

	SVF 650 Gladius	Year	Type	Information	TÜV	Order-No.
LUG	BLAZE® H Panniers Set	09-	WVCX	1680 Ballistic Nylon. Black. 2 × 14 l – 21 l. In pairs. Panniers Spacer Bar incl. Only for ABS-models.	⊖	BC.HTA.05.740.10400/B
LUG	AERO ABS Sidecase System	09-	WVCX	Black. AERO Sidecase Set made out of ABS / 600D HCF Polyester. 2 × 25 l. Adapter Kit. Anti-Theft Device.	⊖	KFT.05.630.60000/B
LUG	QUICK-LOCK EVO Side Carrier	09-	WVCX	Black. Without Adapter Kit. For model with ABS.	⊖	KFT.05.630.20000/B
LUG	ALU-RACK	09-	WVCX	Black. For QUICK-LOCK Adapter Plate.	⊖	GPT.05.631.15000/B
LUG	QUICK-LOCK EVO Tankring	09-	WVCX	Fiber reinforced Nylon. Black. 5 screws.	⊖	TRT.00.640.12500/B
LUG	QUICK-LOCK Tankring	09-	WVCX	Fiber reinforced Nylon. Black. 5 screws.	⊖	TRT.00.475.12500/B
LUG	Tankbag Yukon 90	09-	WVCX	500D Tarpaulin. Waterproof. Grey/Black. 9 l.	⊖	BC.WPB.00.012.20000
LUG	Tankbag Yukon 90	09-	WVCX	500D Tarpaulin. Waterproof. Yellow. 9 l.	⊖	BC.WPB.00.012.20000/Y
LUG	QUICK-LOCK EVO Electric Trial	09-	WVCX	Tankbag 12 V. 15 l – 22 l. Black. 1680 Ballistic Nylon.	⊖	BC.TRE.00.102.20000
LUG	QUICK-LOCK EVO Electric Engage	09-	WVCX	Tankbag 12 V. 7 l. Black. 1680 Ballistic Nylon.	⊖	BC.TRE.00.107.20000
LUG	QUICK-LOCK EVO Trial	09-	WVCX	Tankbag. 15 l – 22 l. Black. 1680 Ballistic Nylon.	⊖	BC.TRS.00.102.20001
LUG	QUICK-LOCK EVO Electric Daypack	09-	WVCX	Tankbag 12 V. 5 l – 9 l. Black. 1680 Ballistic Nylon.	⊖	BC.TRE.00.108.20000
LUG	QUICK-LOCK EVO Electric Micro	09-	WVCX	Tankbag 12 V. 2.5 l – 5 l. Black. 1680 Ballistic Nylon.	⊖	BC.TRE.00.110.20000
LUG	QUICK-LOCK EVO Engage	09-	WVCX	Tankbag. 7 l. Black. 1680 Ballistic Nylon.	⊖	BC.TRS.00.107.20001
LUG	QUICK-LOCK EVO Daypack	09-	WVCX	Tankbag. 5 l – 9 l. Black. 1680 Ballistic Nylon.	⊖	BC.TRS.00.108.20001
LUG	QUICK-LOCK EVO Micro	09-	WVCX	Tankbag. 2.5 l – 5 l. Black. 1680 Ballistic Nylon.	⊖	BC.TRS.00.110.20001
LUG	QUICK-LOCK Tankbag ION three	09-	WVCX	600D MBD Polyester. Black. 15 L – 22 L.	⊖	BC.TRS.00.203.10000
LUG	QUICK-LOCK Tankbag ION one	09-	WVCX	600D MBD Polyester. Black. 5 L – 9 L.	⊖	BC.TRS.00.201.10000
LUG	Tailbag Rearbag	09-	WVCX	1680 Ballistic Nylon. Black. 24 l – 36 l.	⊖	BC.HTA.00.304.10000
LUG	Tailbag Rackpack	09-	WVCX	1680 Ballistic Nylon. Black. 36 l – 45 l.	⊖	BC.HTA.00.305.10000
LUG	Tailbag Speedpack	09-	WVCX	1680 Ballistic Nylon. Black 75 l – 90 l.	⊖	BC.HTA.00.301.10000
LUG	Tailbag Cargobag	09-	WVCX	1680 Ballistic Nylon. Black. 50 l.	⊖	BC.HTA.00.306.10000
LUG	Tailbag Slipstream	09-	WVCX	1680 Ballistic Nylon. Black. 13 l.	⊖	BC.HTA.00.307.10000
LUG	Tailbag Drybag 80	09-	WVCX	Tarpaulin. Waterproof. Grey/Black. 8 l.	⊖	BC.WPB.00.010.10001
LUG	Tailbag Drybag 180	09-	WVCX	500D Tarpaulin. Waterproof. Grey/Black. 18 l.	⊖	BC.WPB.00.018.10000
LUG	Tailbag Drybag 620	09-	WVCX	Tarpaulin. Waterproof. Grey/Black. 62 l – 72 l.	⊖	BC.WPB.00.006.10000
NAV	QUICK-LOCK GPS Mount*	09-	WVCX	Shock absorbent. Black.	⊖	GPS.01.646.10301/B
ERG	Bar Riser*	09-	WVCX	ø 22 mm. h 20 mm. Black.	⊕	LEH.00.039.150/20/B
SAF	KOBRA Handguard Kit*	09-	WVCX	Black. For original handlebar only. In pairs.	⊖	HPR.00.220.22300/B
SAF	KOBRA Handguard Kit*	09-	WVCX	Black. For 22 mm handlebars. 1-point attachment.	⊖	HPR.00.220.25000/B
SAF	Mirror Extension	09-	WVCX	Universal. Black.	⊕	SVL.00.505.101
SAF	Crashbar	09-10	WVCX	Black.	⊖	SBL.05.192.10000/B
SAF	Frame Slider Kit	09-	WVCX	Frame Slider / model specific mounting. In pairs.	⊖	STP.05.590.10000/B

	SV 650	Year	Type	Information	TÜV	Order-No.
LUG	QUICK-LOCK EVO Side Carrier	04-08	WVBY	Black. Without Adapter Kit. Passenger grip incl. Not for ABS model.	⊖	KFT.05.226.20000/B
LUG	ALU-RACK	03-08	WVBY	Black. For QUICK-LOCK Adapter Plate.	⊖	GPT.05.232.100/B
LUG	QUICK-LOCK EVO Tankring	03-08	WVBY	Fiber reinforced Nylon. Black. 5 screws.	⊖	TRT.00.640.12500/B
LUG	QUICK-LOCK EVO Tankring	98-02	AV	Fiber reinforced Nylon. Black. 7 screws.	⊖	TRT.00.640.11500/B
LUG	Tankbag Yukon 90	98-08	ALL	500D Tarpaulin. Waterproof. Grey/Black. 9 l.	⊖	BC.WPB.00.012.20000
LUG	Tankbag Yukon 90	98-08	ALL	500D Tarpaulin. Waterproof. Yellow. 9 l.	⊖	BC.WPB.00.012.20000/Y
LUG	QUICK-LOCK EVO Electric Trial	98-08	ALL	Tankbag 12 V. 15 l – 22 l. Black. 1680 Ballistic Nylon.	⊖	BC.TRE.00.102.20000
LUG	QUICK-LOCK EVO Electric Engage	98-08	ALL	Tankbag 12 V. 7 l. Black. 1680 Ballistic Nylon.	⊖	BC.TRE.00.107.20000
LUG	QUICK-LOCK EVO Trial	98-08	ALL	Tankbag. 15 l – 22 l. Black. 1680 Ballistic Nylon.	⊖	BC.TRS.00.102.20001
LUG	QUICK-LOCK EVO Electric Daypack	98-08	ALL	Tankbag 12 V. 5 l – 9 l. Black. 1680 Ballistic Nylon.	⊖	BC.TRE.00.108.20000
LUG	QUICK-LOCK EVO Electric Micro	98-08	ALL	Tankbag 12 V. 2.5 l – 5 l. Black. 1680 Ballistic Nylon.	⊖	BC.TRE.00.110.20000
LUG	QUICK-LOCK EVO Engage	98-08	ALL	Tankbag. 7 l. Black. 1680 Ballistic Nylon.	⊖	BC.TRS.00.107.20001
LUG	QUICK-LOCK EVO Daypack	98-08	ALL	Tankbag. 5 l – 9 l. Black. 1680 Ballistic Nylon.	⊖	BC.TRS.00.108.20001
LUG	QUICK-LOCK EVO Micro	98-08	ALL	Tankbag. 2.5 l – 5 l. Black. 1680 Ballistic Nylon.	⊖	BC.TRS.00.110.20001
LUG	QUICK-LOCK Tankbag ION three	98-08	ALL	600D MBD Polyester. Black. 15 L – 22 L.	⊖	BC.TRS.00.203.10000
LUG	QUICK-LOCK Tankbag ION one	98-08	ALL	600D MBD Polyester. Black. 5 L – 9 L.	⊖	BC.TRS.00.201.10000
LUG	Tailbag Speedpack	98-08	ALL	1680 Ballistic Nylon. Black 75 l – 90 l.	⊖	BC.HTA.00.301.10000
LUG	Tailbag Racepack	98-08	ALL	1680 Ballistic Nylon. Black. 50 l – 65 l.	⊖	BC.HTA.00.302.10000
LUG	Tailbag Rearbag	98-08	ALL	1680 Ballistic Nylon. Black. 24 l – 36 l.	⊖	BC.HTA.00.304.10000

LUG Luggage Systems NAV Navigation & Power Supply ERG Ergonomics SAF Safety MA Maintenance SMF Style meets Function



# SUZUKI

LUG	Tailbag Cargobag	98-08	ALL	1680 Ballistic Nylon. Black. 50 l.	⊖	BC.HTA.00.306.10000
LUG	Tailbag Rackpack	98-08	ALL	1680 Ballistic Nylon. Black. 36 l – 45 l.	⊖	BC.HTA.00.305.10000
LUG	Tailbag Slipstream	98-08	ALL	1680 Ballistic Nylon. Black. 13 l.	⊖	BC.HTA.00.307.10000
LUG	Tailbag Drybag 620	98-08	ALL	Tarpaulin. Waterproof. Grey/Black. 62 l – 72 l.	⊖	BC.WPB.00.006.10000
LUG	Tailbag Drybag 80	98-08	ALL	Tarpaulin. Waterproof. Grey/Black. 8 l.	⊖	BC.WPB.00.010.10001
LUG	Tailbag Drybag 180	98-08	ALL	500D Tarpaulin. Waterproof. Grey/Black. 18 l.	⊖	BC.WPB.00.018.10000
NAV	Universal GPS Mount Kit Navi Case Pro L*	03-08	WVBY	For handlebar Ø 22 / 28 mm, 1 Inch.	⊖	GPS.00.308.30201/B
ERG	Barback*	03-08	diverse*	ø 22 mm. Up 31 mm. Back 22 mm. Black.	⊕	LEH.00.039.152/B
ERG	Bar Riser*	03-08	diverse*	ø 22 mm. h 30 mm. Black.	⊕	LEH.00.039.150/30/B
ERG	Bar Converter*	03-08	diverse*	ø 22 mm to ø 28 mm. Black. TÜV-certified when used with LSL handlebar.	⊖	LEH.00.039.160/B
SAF	KOBRA Handguard Kit*	03-08	diverse*	Black. For 22 mm handlebars. 1-point attachment.	⊖	HPR.00.220.25000/B
SAF	Mirror Extension	03-08	diverse*	Universal. Black.	⊕	SVL.00.505.101
MA	Centerstand	03-08	WVBY	Black. Professional installation recommended.	⊕	HPS.05.219.100
MA	Centerstand	98-02	AV	Black.	⊕	HPS.05.104.100

SV 650 S		Year	Type	Information	TÜV	Order-No.
LUG	QUICK-LOCK EVO Side Carrier	04-08	WVBY	Black. Without Adapter Kit. Passenger grip incl. Not for ABS model.	⊖	KFT.05.226.20000/B
LUG	ALU-RACK	03-08	WVBY	Black. For QUICK-LOCK Adapter Plate.	⊖	GPT.05.232.100/B
LUG	QUICK-LOCK EVO Tankring	03-08	WVBY	Fiber reinforced Nylon. Black. 5 screws.	⊖	TRT.00.640.12500/B
LUG	QUICK-LOCK EVO Tankring	98-02	AV	Fiber reinforced Nylon. Black. 7 screws.	⊖	TRT.00.640.11500/B
LUG	QUICK-LOCK Tankring	03-08	WVBY	Fiber reinforced Nylon. Black. 5 screws.	⊖	TRT.00.475.12500/B
LUG	QUICK-LOCK Tankring	98-02	AV	Fiber reinforced Nylon. Black. 7 screws.	⊖	TRT.00.475.11500/B
LUG	Tankbag Yukon 90	98-08	ALL	500D Tarpaulin. Waterproof. Grey/Black. 9 l.	⊖	BC.WPB.00.012.20000
LUG	Tankbag Yukon 90	98-08	ALL	500D Tarpaulin. Waterproof. Yellow. 9 l.	⊖	BC.WPB.00.012.20000/Y
LUG	QUICK-LOCK EVO Electric Trial	98-08	ALL	Tankbag 12 V. 15 l – 22 l. Black. 1680 Ballistic Nylon.	⊖	BC.TRE.00.102.20000
LUG	QUICK-LOCK EVO Electric Engage	98-08	ALL	Tankbag 12 V. 7 l. Black. 1680 Ballistic Nylon.	⊖	BC.TRE.00.107.20000
LUG	QUICK-LOCK EVO Trial	98-08	ALL	Tankbag. 15 l – 22 l. Black. 1680 Ballistic Nylon.	⊖	BC.TRS.00.102.20001
LUG	QUICK-LOCK EVO Electric Daypack	98-08	ALL	Tankbag 12 V. 5 l – 9 l. Black. 1680 Ballistic Nylon.	⊖	BC.TRE.00.108.20000
LUG	QUICK-LOCK EVO Electric Micro	98-08	ALL	Tankbag 12 V. 2.5 l – 5 l. Black. 1680 Ballistic Nylon.	⊖	BC.TRE.00.110.20000
LUG	QUICK-LOCK EVO Engage	98-08	ALL	Tankbag. 7 l. Black. 1680 Ballistic Nylon.	⊖	BC.TRS.00.107.20001
LUG	QUICK-LOCK EVO Daypack	98-08	ALL	Tankbag. 5 l – 9 l. Black. 1680 Ballistic Nylon.	⊖	BC.TRS.00.108.20001
LUG	QUICK-LOCK EVO Micro	98-08	ALL	Tankbag. 2.5 l – 5 l. Black. 1680 Ballistic Nylon.	⊖	BC.TRS.00.110.20001
LUG	QUICK-LOCK Tankbag ION three	98-08	ALL	600D MBD Polyester. Black. 15 l – 22 l.	⊖	BC.TRS.00.203.10000
LUG	QUICK-LOCK Tankbag ION one	98-08	ALL	600D MBD Polyester. Black. 5 l – 9 l.	⊖	BC.TRS.00.201.10000
LUG	Tailbag Speedpack	98-08	ALL	1680 Ballistic Nylon. Black 75 l – 90 l.	⊖	BC.HTA.00.301.10000
LUG	Tailbag Racepack	98-08	ALL	1680 Ballistic Nylon. Black. 50 l – 65 l.	⊖	BC.HTA.00.302.10000
LUG	Tailbag Rearbag	98-08	ALL	1680 Ballistic Nylon. Black. 24 l – 36 l.	⊖	BC.HTA.00.304.10000
LUG	Tailbag Cargobag	98-08	ALL	1680 Ballistic Nylon. Black. 50 l.	⊖	BC.HTA.00.306.10000
LUG	Tailbag Rackpack	98-08	ALL	1680 Ballistic Nylon. Black. 36 l – 45 l.	⊖	BC.HTA.00.305.10000
LUG	Tailbag Slipstream	98-08	ALL	1680 Ballistic Nylon. Black. 13 l.	⊖	BC.HTA.00.307.10000
LUG	Tailbag Drybag 620	98-08	ALL	Tarpaulin. Waterproof. Grey/Black. 62 l – 72 l.	⊖	BC.WPB.00.006.10000
LUG	Tailbag Drybag 80	98-08	ALL	Tarpaulin. Waterproof. Grey/Black. 8 l.	⊖	BC.WPB.00.010.10001
LUG	Tailbag Drybag 180	98-08	ALL	500D Tarpaulin. Waterproof. Grey/Black. 18 l.	⊖	BC.WPB.00.018.10000
NAV	Universal GPS Mount Kit Navi Case Pro L*	03-08	WVBY	For handlebar Ø 22 / 28 mm, 1 Inch.	⊖	GPS.00.308.30201/B
SAF	Mirror Extension	03-08	WVBY	Hinge l. Black.	⊖	SVL.05.500.100
SAF	Mirror Extension	98-02	AV	Profile. Black.	⊕	SVL.05.501.102
MA	Centerstand	03-08	WVBY	Black. Professional installation recommended.	⊕	HPS.05.219.100
MA	Centerstand	98-02	AV	Black.	⊕	HPS.05.104.100

XF 650 Freewind		Year	Type	Information	TÜV	Order-No.
LUG	QUICK-LOCK EVO Tankring	97-03	AC	Fiber reinforced Nylon. Black. 8 screws.	⊖	TRT.00.640.11500/B
LUG	QUICK-LOCK Tankring	97-03	AC	Fiber reinforced Nylon. Black. 8 screws.	⊖	TRT.00.475.11500/B
LUG	Tankbag Yukon 90	97-03	AC	500D Tarpaulin. Waterproof. Grey/Black. 9 l.	⊖	BC.WPB.00.012.20000
LUG	Tankbag Yukon 90	97-03	AC	500D Tarpaulin. Waterproof. Yellow. 9 l.	⊖	BC.WPB.00.012.20000/Y
LUG	QUICK-LOCK EVO Electric Daypack	97-03	AC	Tankbag 12 V. 5 l – 9 l. Black. 1680 Ballistic Nylon.	⊖	BC.TRE.00.108.20000
LUG	QUICK-LOCK EVO Electric Micro	97-03	AC	Tankbag 12 V. 2.5 l – 5 l. Black. 1680 Ballistic Nylon.	⊖	BC.TRE.00.110.20000
LUG	QUICK-LOCK EVO Daypack	97-03	AC	Tankbag. 5 l – 9 l. Black. 1680 Ballistic Nylon.	⊖	BC.TRS.00.108.20001
LUG	QUICK-LOCK EVO Micro	97-03	AC	Tankbag. 2.5 l – 5 l. Black. 1680 Ballistic Nylon.	⊖	BC.TRS.00.110.20001
LUG	QUICK-LOCK Tankbag ION one	97-03	AC	600D MBD Polyester. Black. 5 l – 9 l.	⊖	BC.TRS.00.201.10000
LUG	Strap Tankbag Enduro	97-03	AC	Tankbag. 13 l – 22 l. Black. 1680 Ballistic Nylon.	⊖	BC.TRS.00.130.10000
LUG	Strap Tankbag Drybag 130	97-03	AC	Tarpaulin. Waterproof. Grey/Black. 13 l – 22 l.	⊖	BC.WPB.00.007.10000
LUG	Strap Tankbag ION four	97-03	AC	600D MBD Polyester. Black. 13 l – 22 l.	⊖	BC.TRS.00.204.10000
LUG	Strap Tankbag Enduro LT	97-03	AC	Tankbag. 5 l – 7.5 l. Black. 1680 Ballistic Nylon.	⊖	BC.TRS.00.131.10000
LUG	Tailbag Speedpack	97-03	AC	1680 Ballistic Nylon. Black 75 l – 90 l.	⊖	BC.HTA.00.301.10000
LUG	Tailbag Rearbag	97-03	AC	1680 Ballistic Nylon. Black. 24 l – 36 l.	⊖	BC.HTA.00.304.10000

# SUZUKI

LUG	Tailbag Cargobag	97-03	AC	1680 Ballistic Nylon. Black. 50 l.	⊖	BC.HTA.00.306.10000
LUG	Tailbag Slipstream	97-03	AC	1680 Ballistic Nylon. Black. 13 l.	⊖	BC.HTA.00.307.10000
LUG	Tailbag Drybag 620	97-03	AC	Tarpaulin. Waterproof. Grey/Black. 62 l – 72 l.	⊖	BC.WPB.00.006.10000
LUG	Tailbag Drybag 80	97-03	AC	Tarpaulin. Waterproof. Grey/Black. 8 l.	⊖	BC.WPB.00.010.10001
LUG	Tailbag Drybag 180	97-03	AC	500D Tarpaulin. Waterproof. Grey/Black. 18 l.	⊖	BC.WPB.00.018.10000
SAF	Mirror Extension	97-03	AC	Universal. Black.	⊕	SVL.00.505.101
MA	Centerstand	97-03	AC	Black.	⊕	HPS.05.218.100

GSR 750		Year	Type	Information	TÜV	Order-No.
LUG	BLAZE® H Panniers Set	11-	C5	1680 Ballistic Nylon. Black. 2 × 14 l – 21 l. In pairs. Panniers Spacer Bar incl.	⊖	BC.HTA.05.740.10600/B
LUG	ALU-RACK	11-	C5	Black. For QUICK-LOCK Adapter Plate.	⊖	GPT.05.334.10000/B
LUG	QUICK-LOCK EVO Tankring	11-	C5	Fiber reinforced Nylon. Black. 5 screws.	⊖	TRT.00.640.12500/B
LUG	QUICK-LOCK Tankring	11-	C5	Fiber reinforced Nylon. Black. 5 screws.	⊖	TRT.00.475.12500/B
LUG	Tankbag Yukon 90	11-	C5	500D Tarpaulin. Waterproof. Grey/Black. 9 l.	⊖	BC.WPB.00.012.20000
LUG	Tankbag Yukon 90	11-	C5	500D Tarpaulin. Waterproof. Yellow. 9 l.	⊖	BC.WPB.00.012.20000/Y
LUG	QUICK-LOCK EVO Electric City	11-	C5	Tankbag 12 V. 11 l – 15 l. Black. 1680 Ballistic Nylon.	⊖	BC.TRE.00.104.20000
LUG	QUICK-LOCK EVO Electric Daypack	11-	C5	Tankbag 12 V. 5 l – 9 l. Black. 1680 Ballistic Nylon.	⊖	BC.TRE.00.108.20000
LUG	QUICK-LOCK EVO City	11-	C5	Tankbag. 11 l – 15 l. Black. 1680 Ballistic Nylon.	⊖	BC.TRS.00.104.20001
LUG	QUICK-LOCK EVO Electric Micro	11-	C5	Tankbag 12 V. 2.5 l – 5 l. Black. 1680 Ballistic Nylon.	⊖	BC.TRE.00.110.20000
LUG	QUICK-LOCK EVO Daypack	11-	C5	Tankbag. 5 l – 9 l. Black. 1680 Ballistic Nylon.	⊖	BC.TRS.00.108.20001
LUG	QUICK-LOCK EVO Micro	11-	C5	Tankbag. 2.5 l – 5 l. Black. 1680 Ballistic Nylon.	⊖	BC.TRS.00.110.20001
LUG	QUICK-LOCK Tankbag ION one	11-	C5	600D MBD Polyester. Black. 5 l – 9 l.	⊖	BC.TRS.00.201.10000
LUG	Tailbag Speedpack	11-	C5	1680 Ballistic Nylon. Black 75 l – 90 l.	⊖	BC.HTA.00.301.10000
LUG	Tailbag Rearbag	11-	C5	1680 Ballistic Nylon. Black. 24 l – 36 l.	⊖	BC.HTA.00.304.10000
LUG	Tailbag Cargobag	11-	C5	1680 Ballistic Nylon. Black. 50 l.	⊖	BC.HTA.00.306.10000
LUG	Tailbag Rackpack	11-	C5	1680 Ballistic Nylon. Black. 36 l – 45 l.	⊖	BC.HTA.00.305.10000
LUG	Tailbag Slipstream	11-	C5	1680 Ballistic Nylon. Black. 13 l.	⊖	BC.HTA.00.307.10000
LUG	Tailbag Drybag 80	11-	C5	Tarpaulin. Waterproof. Grey/Black. 8 l.	⊖	BC.WPB.00.010.10001
LUG	Tailbag Drybag 180	11-	C5	500D Tarpaulin. Waterproof. Grey/Black. 18 l.	⊖	BC.WPB.00.018.10000
LUG	Tailbag Drybag 620	11-	C5	Tarpaulin. Waterproof. Grey/Black. 62 l – 72 l.	⊖	BC.WPB.00.006.10000
NAV	QUICK-LOCK GPS Mount*	11-	C5	Shock absorbent. Black.	⊖	GPS.00.646.10300/B
ERG	Bar Riser*	11-	C5	ø 22 mm. h 20 mm. Black.	⊕	LEH.00.039.150/20/B
SAF	Mirror Extension	11-	C5	Universal. Black.	⊕	SVL.00.505.101
SAF	Frame Slider Kit	11-	C5	Frame Slider / model specific mounting. In pairs.	⊖	STP.05.590.10100/B

GSX 750 F		Year	Type	Information	TÜV	Order-No.
LUG	QUICK-LOCK EVO Side Carrier	02-05	WVAK	Black. Without Adapter Kit.	⊖	KFT.05.288.20000/B
LUG	QUICK-LOCK EVO Tankring	88-05	diverse*	Fiber reinforced Nylon. Black. 5 screws.	⊖	TRT.00.640.12500/B
LUG	QUICK-LOCK EVO Tankring	98-01	AK	Fiber reinforced Nylon. Black. 7 or 8 screws.	⊖	TRT.00.640.11500/B
LUG	QUICK-LOCK Tankring	88-05	diverse*	Fiber reinforced Nylon. Black. 5 screws.	⊖	TRT.00.475.12500/B
LUG	QUICK-LOCK Tankring	98-01	AK	Fiber reinforced Nylon. Black. 7 or 8 screws.	⊖	TRT.00.475.11500/B
LUG	Tankbag Yukon 90	88-05	ALL	500D Tarpaulin. Waterproof. Grey/Black. 9 l.	⊖	BC.WPB.00.012.20000
LUG	Tankbag Yukon 90	88-05	ALL	500D Tarpaulin. Waterproof. Yellow. 9 l.	⊖	BC.WPB.00.012.20000/Y
LUG	QUICK-LOCK EVO Electric Sport	88-05	ALL	Tankbag 12 V. 14 l – 21 l. Black. 1680 Ballistic Nylon.	⊖	BC.TRE.00.101.20000
LUG	QUICK-LOCK EVO Electric Trial	88-05	ALL	Tankbag 12 V. 15 l – 22 l. Black. 1680 Ballistic Nylon.	⊖	BC.TRE.00.102.20000
LUG	QUICK-LOCK EVO Sport	88-05	ALL	Tankbag. 14 l – 21 l. Black. 1680 Ballistic Nylon.	⊖	BC.TRS.00.101.20001
LUG	QUICK-LOCK EVO Trial	88-05	ALL	Tankbag. 15 l – 22 l. Black. 1680 Ballistic Nylon.	⊖	BC.TRS.00.102.20001
LUG	QUICK-LOCK EVO Electric Daypack	88-05	ALL	Tankbag 12 V. 5 l – 9 l. Black. 1680 Ballistic Nylon.	⊖	BC.TRE.00.108.20000
LUG	QUICK-LOCK EVO Electric Micro	88-05	ALL	Tankbag 12 V. 2.5 l – 5 l. Black. 1680 Ballistic Nylon.	⊖	BC.TRE.00.110.20000
LUG	QUICK-LOCK EVO Daypack	88-05	ALL	Tankbag. 5 l – 9 l. Black. 1680 Ballistic Nylon.	⊖	BC.TRS.00.108.20001
LUG	QUICK-LOCK EVO Micro	88-05	ALL	Tankbag. 2.5 l – 5 l. Black. 1680 Ballistic Nylon.	⊖	BC.TRS.00.110.20001
LUG	QUICK-LOCK Tankbag ION three	88-05	ALL	600D MBD Polyester. Black. 15 l – 22 l.	⊖	BC.TRS.00.203.10000
LUG	QUICK-LOCK Tankbag ION two	88-05	ALL	600D MBD Polyester. Black. 13 l – 20 l.	⊖	BC.TRS.00.202.10000
LUG	QUICK-LOCK Tankbag ION one	88-05	ALL	600D MBD Polyester. Black. 5 l – 9 l.	⊖	BC.TRS.00.201.10000
LUG	Tailbag Speedpack	88-05	ALL	1680 Ballistic Nylon. Black 75 l – 90 l.	⊖	BC.HTA.00.301.10000
LUG	Tailbag Racepack	88-05	ALL	1680 Ballistic Nylon. Black. 50 l – 65 l.	⊖	BC.HTA.00.302.10000
LUG	Tailbag Rearbag	88-05	ALL	1680 Ballistic Nylon. Black. 24 l – 36 l.	⊖	BC.HTA.00.304.10000
LUG	Tailbag Cargobag	88-05	ALL	1680 Ballistic Nylon. Black. 50 l.	⊖	BC.HTA.00.306.10000
LUG	Tailbag Slipstream	88-05	ALL	1680 Ballistic Nylon. Black. 13 l.	⊖	BC.HTA.00.307.10000
LUG	Tailbag Drybag 620	88-05	ALL	Tarpaulin. Waterproof. Grey/Black. 62 l – 72 l.	⊖	BC.WPB.00.006.10000
LUG	Tailbag Drybag 80	88-05	ALL	Tarpaulin. Waterproof. Grey/Black. 8 l.	⊖	BC.WPB.00.010.10001
LUG	Tailbag Drybag 180	88-05	ALL	500D Tarpaulin. Waterproof. Grey/Black. 18 l.	⊖	BC.WPB.00.018.10000
NAV	Universal GPS Mount Kit Navi Case Pro L*	88-05	ALL	For handlebar Ø 22 / 28 mm, 1 Inch.	⊖	GPS.00.308.30201/B
SAF	Mirror Extension	98-05	diverse*	Profile. Black.	⊕	SVL.05.501.104
SAF	Mirror Extension	88-97	GR78A	Profile. Black.	⊕	SVL.05.501.107

\* Additional accessory listings: shop.sw-motech.com

⊕ TÜV certified ⊖ No TÜV certificate ⊕ TÜV certificate in preparation ⊖ TÜV certificate not necessary

LUG Luggage Systems NAV Navigation & Power Supply ERG Ergonomics SAF Safety MA Maintenance SMF Style meets Function

\* Additional accessory listings: shop.sw-motech.com



# SUZUKI

	GSX R 750	Year	Type	Information	TÜV	Order-No.
LUG	BLAZE® Panniers Set	05-10	diverse*	1680 Ballistic Nylon. Black. 2 × 14 l – 21 l. In pairs. Panniers Spacer Bar incl.	⊗	BC.HTA.05.740.10200/B
LUG	BLAZE® Panniers Set	11-	C4	1680 D Nylon. Black. 2 × 14 l – 21 l. In pairs. Panniers Spacer Bar incl. Fits not with VGA.05.742.10000/B.	⊗	BC.HTA.05.740.10000/B
LUG	QUICK-LOCK EVO Tankring	03-	diverse*	Fiber reinforced Nylon. Black. 5 screws.	⊗	TRT.00.640.12500/B
LUG	QUICK-LOCK EVO Tankring	96-03	diverse*	Fiber reinforced Nylon. Black. 7 or 8 screws.	⊗	TRT.00.640.11500/B
LUG	QUICK-LOCK Tankring	03-	diverse*	Fiber reinforced Nylon. Black. 5 screws.	⊗	TRT.00.475.12500/B
LUG	QUICK-LOCK Tankring	96-03	diverse*	Fiber reinforced Nylon. Black. 7 or 8 screws.	⊗	TRT.00.475.11500/B
LUG	Tankbag Yukon 90	96-	ALL	500D Tarpaulin. Waterproof. Yellow. 9 l.	⊗	BC.WPB.00.012.20000/Y
LUG	Tankbag Yukon 90	96-	ALL	500D Tarpaulin. Waterproof. Grey/Black. 9 l.	⊗	BC.WPB.00.012.20000
LUG	QUICK-LOCK EVO Electric Sport	96-	ALL	Tankbag 12 V. 14 l – 21 l. Black. 1680 Ballistic Nylon.	⊗	BC.TRE.00.101.20000
LUG	QUICK-LOCK EVO Sport	96-	ALL	Tankbag. 14 l – 21 l. Black. 1680 Ballistic Nylon.	⊗	BC.TRS.00.101.20001
LUG	QUICK-LOCK EVO Electric Daypack	96-	ALL	Tankbag 12 V. 5 l – 9 l. Black. 1680 Ballistic Nylon.	⊗	BC.TRE.00.108.20000
LUG	QUICK-LOCK EVO Electric Micro	96-	ALL	Tankbag 12 V. 2.5 l – 5 l. Black. 1680 Ballistic Nylon.	⊗	BC.TRE.00.110.20000
LUG	QUICK-LOCK EVO Daypack	96-	ALL	Tankbag. 5 l – 9 l. Black. 1680 Ballistic Nylon.	⊗	BC.TRS.00.108.20001
LUG	QUICK-LOCK EVO Micro	96-	ALL	Tankbag. 2.5 l – 5 l. Black. 1680 Ballistic Nylon.	⊗	BC.TRS.00.110.20001
LUG	QUICK-LOCK Tankbag ION two	96-	ALL	600D MBD Polyester. Black. 13 l – 20 l.	⊗	BC.TRS.00.202.10000
LUG	QUICK-LOCK Tankbag ION one	96-	ALL	600D MBD Polyester. Black. 5 l – 9 l.	⊗	BC.TRS.00.201.10000
LUG	Tailbag Speedpack	96-	ALL	1680 Ballistic Nylon. Black 75 l – 90 l.	⊗	BC.HTA.00.301.10000
LUG	Tailbag Racepack	96-	ALL	1680 Ballistic Nylon. Black. 50 l – 65 l.	⊗	BC.HTA.00.302.10000
LUG	Tailbag Rearbag	96-	ALL	1680 Ballistic Nylon. Black. 24 l – 36 l.	⊗	BC.HTA.00.304.10000
LUG	Tailbag Cargobag	96-	ALL	1680 Ballistic Nylon. Black. 50 l.	⊗	BC.HTA.00.306.10000
LUG	Tailbag Slipstream	96-	ALL	1680 Ballistic Nylon. Black. 13 l.	⊗	BC.HTA.00.307.10000
LUG	Tailbag Drybag 620	96-	ALL	Tarpaulin. Waterproof. Grey/Black. 62 l – 72 l.	⊗	BC.WPB.00.006.10000
LUG	Tailbag Drybag 80	96-	ALL	Tarpaulin. Waterproof. Grey/Black. 8 l.	⊗	BC.WPB.00.010.10001
LUG	Tailbag Drybag 180	96-	ALL	500D Tarpaulin. Waterproof. Grey/Black. 18 l.	⊗	BC.WPB.00.018.10000
NAV	Ball Clamp Kit 12.5 mm – 25.0 mm	05-	diverse*	Hole ø 12.5 mm – 25.0 mm. 1" ball. GPS Mount / Ball / RAM-Arm.	⊗	CPA.00.424.17000/B
NAV	Ball Clamp 12.5 mm – 25.0 mm	05-	diverse*	Hole ø 12.5 mm – 25.0 mm. 1" ball.	⊗	CPA.00.424.16000/B
SAF	Mirror Extension	99-05	diverse*	Profile. Black.	⊕	SVL.05.501.101
SAF	Mirror Extension	05-07	WVCF	Profile. Black.	⊕	SVL.05.501.106
SAF	Mirror Extension	08-10	WVCW	Profile. Black.	⊕	SVL.05.501.10800/B
SAF	Mirror Extension	11-	C4	Profile. Black.	⊕	SVL.05.501.11000/B
SAF	Mirror Extension	96-99	GR7DB	Hinge l. Black.	⊖	SVL.05.500.100
SAF	Frame Slider Kit*	11-	C4	Frame Silder / model specific mounting. In pairs.	⊗	STP.05.590.10700/B

	DL 1000 V-Strom	Year	Type	Information	TÜV	Order-No.
LUG	TRAX ADV Pannier System	01-07	WVBS	Black. TRAX ADV Alucases 37 l left and 37 l right. EVO Side Carrier. Adapter Kit. Lock Cylinder-Set.	⊗	KFT.05.158.70000/B
LUG	TRAX ADV Pannier System	01-07	WVBS	Silver. TRAX ADV Alucases 37 l left and 37 l right. EVO Side Carrier. Adapter Kit. Lock Cylinder-Set.	⊗	KFT.05.158.70000/S
LUG	TRAX ADV Pannier System	01-07	WVBS	Black. TRAX ADV Alucases 45 l left and 45 l right. EVO Side Carrier. Adapter Kit. Lock Cylinder-Set.	⊗	KFT.05.158.70100/B
LUG	TRAX ADV Pannier System	01-07	WVBS	Silver. TRAX ADV Alucases 45 l left and 45 l right. EVO Side Carrier. Adapter Kit. Lock Cylinder-Set.	⊗	KFT.05.158.70100/S
LUG	TraX® EVO Pannier System	01-07	WVBS	Black. Alucases 37 l left and 37 l right. EVO Side Carrier. Adapter Kit. Lock Cylinder-Set.	⊗	KFT.05.158.50000/B
LUG	TraX® EVO Pannier System	01-07	WVBS	Silver. Alucases 37 l left and 37 l right. EVO Side Carrier. Adapter Kit. Lock Cylinder-Set.	⊗	KFT.05.158.50000/S
LUG	TraX® EVO Pannier System	01-07	WVBS	Black. Alucases 45 l left and 45 l right. EVO Side Carrier. Adapter Kit. Lock Cylinder-Set.	⊗	KFT.05.158.50100/B
LUG	TraX® EVO Pannier System	01-07	WVBS	Silver. Alucases 45 l left and 45 l right. EVO Side Carrier. Adapter Kit. Lock Cylinder-Set.	⊗	KFT.05.158.50100/S
LUG	QUICK-LOCK EVO Side Carrier	01-07	WVBS	Black. Without Adapter Kit. For TÜV-certified model.	⊗	KFT.05.158.200
LUG	ALU-RACK	01-07	WVBS	Black. For QUICK-LOCK Adapter Plate.	⊗	GPT.05.293.15000/B
LUG	STEEL-RACK	01-07	WVBS	Black. For TraX® Adapter Kit, T-RaY original baseplates, GIVI Monolock / Monokey Adapter Kits.	⊗	GPT.05.293.20002/B
LUG	QUICK-LOCK EVO Tankring	01-07	WVBS	Fiber reinforced Nylon. Black. 7 screws.	⊗	TRT.00.640.11500/B
LUG	QUICK-LOCK Tankring	01-07	WVBS	Fiber reinforced Nylon. Black. 7 screws.	⊗	TRT.00.475.11500/B
LUG	Tankbag Yukon 90	01-07	WVBS	500D Tarpaulin. Waterproof. Grey/Black. 9 l.	⊗	BC.WPB.00.012.20000
LUG	Tankbag Yukon 90	01-07	WVBS	500D Tarpaulin. Waterproof. Yellow. 9 l.	⊗	BC.WPB.00.012.20000/Y
LUG	QUICK-LOCK EVO Electric Trial	01-07	WVBS	Tankbag 12 V. 15 l – 22 l. Black. 1680 Ballistic Nylon.	⊗	BC.TRE.00.102.20000
LUG	QUICK-LOCK EVO Electric Engage	01-07	WVBS	Tankbag 12 V. 7 l. Black. 1680 Ballistic Nylon.	⊗	BC.TRE.00.107.20000
LUG	QUICK-LOCK EVO Trial	01-07	WVBS	Tankbag. 15 l – 22 l. Black. 1680 Ballistic Nylon.	⊗	BC.TRS.00.102.20001
LUG	QUICK-LOCK EVO Electric Daypack	01-07	WVBS	Tankbag 12 V. 5 l – 9 l. Black. 1680 Ballistic Nylon.	⊗	BC.TRE.00.108.20000
LUG	QUICK-LOCK EVO Electric Micro	01-07	WVBS	Tankbag 12 V. 2.5 l – 5 l. Black. 1680 Ballistic Nylon.	⊗	BC.TRE.00.110.20000
LUG	QUICK-LOCK EVO Engage	01-07	WVBS	Tankbag. 7 l. Black. 1680 Ballistic Nylon.	⊗	BC.TRS.00.107.20001
LUG	QUICK-LOCK EVO Daypack	01-07	WVBS	Tankbag. 5 l – 9 l. Black. 1680 Ballistic Nylon.	⊗	BC.TRS.00.108.20001
LUG	QUICK-LOCK EVO Micro	01-07	WVBS	Tankbag. 2.5 l – 5 l. Black. 1680 Ballistic Nylon.	⊗	BC.TRS.00.110.20001
LUG	QUICK-LOCK Tankbag ION three	01-07	WVBS	600D MBD Polyester. Black. 15 l – 22 l.	⊗	BC.TRS.00.203.10000

\* Additional accessory listings: shop.sw-motech.com

⊕ TÜV certified ⊖ No TÜV certificate ⊕ TÜV certificate in preparation ⊗ TÜV certificate not necessary

# SUZUKI

LUG	QUICK-LOCK Tankbag ION one	01-07	WVBS	600D MBD Polyester. Black. 5 l – 9 l.	⊗	BC.TRS.00.201.10000
LUG	Strap Tankbag Enduro	01-07	WVBS	Tankbag, 13 l – 22 l. Black. 1680 Ballistic Nylon.	⊗	BC.TRS.00.130.10000
LUG	Strap Tankbag Drybag 130	01-07	WVBS	Tarpaulin. Waterproof. Grey/Black. 13 l – 22 l.	⊗	BC.WPB.00.007.10000
LUG	Strap Tankbag ION four	01-07	WVBS	600D MBD Polyester. Black. 13 l – 22 l.	⊗	BC.TRS.00.204.10000
LUG	Strap Tankbag Enduro LT	01-07	WVBS	Tankbag, 5 l – 7,5 l. Black. 1680 Ballistic Nylon.	⊗	BC.TRS.00.131.10000
LUG	Tailbag Speedpack	01-07	WVBS	1680 Ballistic Nylon. Black 75 l – 90 l.	⊗	BC.HTA.00.301.10000
LUG	Tailbag Jetpack	01-07	WVBS	1680 Ballistic Nylon. Black. 20 l – 33 l.	⊗	BC.HTA.00.303.10000
LUG	Tailbag Rearbag	01-07	WVBS	1680 Ballistic Nylon. Black. 24 l – 36 l.	⊗	BC.HTA.00.304.10000
LUG	Tailbag Cargobag	01-07	WVBS	1680 Ballistic Nylon. Black. 50 l.	⊗	BC.HTA.00.306.10000
LUG	Tailbag Rackpack	01-07	WVBS	1680 Ballistic Nylon. Black. 36 l – 45 l.	⊗	BC.HTA.00.305.10000
LUG	Tailbag Slipstream	01-07	WVBS	1680 Ballistic Nylon. Black. 13 l.	⊗	BC.HTA.00.307.10000
LUG	Tailbag Drybag 620	01-07	WVBS	Tarpaulin. Waterproof. Grey/Black. 62 l – 72 l.	⊗	BC.WPB.00.006.10000
LUG	Tailbag Drybag 80	01-07	WVBS	Tarpaulin. Waterproof. Grey/Black. 8 l.	⊗	BC.WPB.00.010.10001
LUG	Tailbag Drybag 180	01-07	WVBS	500D Tarpaulin. Waterproof. Grey/Black. 18 l.	⊗	BC.WPB.00.018.10000
NAV	QUICK-LOCK GPS Mount*	01-07	WVBS	Shock absorbent. Black.	⊗	GPS.00.646.10100/B
ERG	Footrest Kit	01-07	WVBS	Stainless steel. Silver.	⊕	FRS.17.011.10000/S
ERG	Bar Riser*	01-07	WVBS	ø 22 mm. h 25 mm. Black.	⊕	LEH.00.039.150/25/B
SAF	KOBRA Handguard-Kit*	01-07	WVBS	Black. For original handlebar only. In pairs.	⊗	HPR.00.220.20200/B
SAF	Mirror Extension	01-07	WVBS	Universal. Black.	⊕	SVL.00.505.101
SAF	HAWK LED Fog Light Set	01-07	WVBS	Black. ECE-Mark. Fog lights / Light Mount / power switch / cable harness. In pairs.	⊗	NSW.05.004.60000/B
SAF	Engine Guard	01-07	WVBS	Silver. With SW-MOTECH / SUZUKI Crashbar only.	⊗	MSS.05.265.100
SAF	Engine Guard	01-07	WVBS	Black. With SW-MOTECH / SUZUKI Crashbar only.	⊗	MSS.05.265.100/B
SAF	Chain Guard	01-07	WVBS	Aluminum. Silver. With laser-cut logo.	⊗	KTS.05.264.100
SAF	Crashbar	01-07	WVBS	Black.	⊗	SBL.05.170.100
SAF	Front Axle Slider Kit	01-07	WVBS	Black. Frame Slider / bike-specific mounting. In pairs.	⊗	STP.05.176.10000/B
MA	Centerstand	01-07	WVBS	Black.	⊕	HPS.05.159.100

	GSX R 1000	Year	Type	Information	TÜV	Order-No.
LUG	BLAZE® Panniers Set	09-	WVCY	1680 D Nylon. Black. 2 × 14 l – 21 l. In pairs. Panniers Spacer Bar incl. Fits not with VGA.05.742.10000/B.	⊗	BC.HTA.05.740.10000/B
LUG	QUICK-LOCK EVO Tankring	01-02	WVBL	Fiber reinforced Nylon. Black. 7 screws.	⊗	TRT.00.640.11500/B
LUG	QUICK-LOCK Tankring	01-02	WVBL	Fiber reinforced Nylon. Black. 7 screws.	⊗	TRT.00.475.11500/B
LUG	QUICK-LOCK EVO Tankring	03-	diverse*	Fiber reinforced Nylon. Black. 5 screws.	⊗	TRT.00.640.12500/B
LUG	QUICK-LOCK Tankring	03-	diverse*	Fiber reinforced Nylon. Black. 5 screws.	⊗	TRT.00.475.12500/B
LUG	Tankbag Yukon 90	01-	ALL	500D Tarpaulin. Waterproof. Yellow. 9 l.	⊗	BC.WPB.00.012.20000/Y
LUG	Tankbag Yukon 90	01-	ALL	500D Tarpaulin. Waterproof. Grey/Black. 9 l.	⊗	BC.WPB.00.012.20000
LUG	QUICK-LOCK EVO Electric Sport	01-	ALL	Tankbag 12 V. 14 l – 21 l. Black. 1680 Ballistic Nylon.	⊗	BC.TRE.00.101.20000
LUG	QUICK-LOCK EVO Sport	01-	ALL	Tankbag. 14 l – 21 l. Black. 1680 Ballistic Nylon.	⊗	BC.TRS.00.101.20001
LUG	QUICK-LOCK EVO Electric Daypack	01-	ALL	Tankbag 12 V. 5 l – 9 l. Black. 1680 Ballistic Nylon.	⊗	BC.TRE.00.108.20000
LUG	QUICK-LOCK EVO Electric Micro	01-	ALL	Tankbag 12 V. 2.5 l – 5 l. Black. 1680 Ballistic Nylon.	⊗	BC.TRE.00.110.20000
LUG	QUICK-LOCK EVO Daypack	01-	ALL	Tankbag. 5 l – 9 l. Black. 1680 Ballistic Nylon.	⊗	BC.TRS.00.108.20001
LUG	QUICK-LOCK EVO Micro	01-	ALL	Tankbag. 2.5 l – 5 l. Black. 1680 Ballistic Nylon.	⊗	BC.TRS.00.110.20001
LUG	QUICK-LOCK Tankbag ION two	01-	ALL	600D MBD Polyester. Black. 13 l – 20 l.	⊗	BC.TRS.00.202.10000
LUG	QUICK-LOCK Tankbag ION one	01-	ALL	600D MBD Polyester. Black. 5 l – 9 l.	⊗	BC.TRS.00.201.10000
LUG	Tailbag Slipstream	01-	ALL	1680 Ballistic Nylon. Black. 13 l.	⊗	BC.HTA.00.307.10000
LUG	Tailbag Speedpack	01-	ALL	1680 Ballistic Nylon. Black 75 l – 90 l.	⊗	BC.HTA.00.301.10000
LUG	Tailbag Racepack	01-	ALL	1680 Ballistic Nylon. Black. 50 l – 65 l.	⊗	BC.HTA.00.302.10000
LUG	Tailbag Rearbag	01-	ALL	1680 Ballistic Nylon. Black. 24 l – 36 l.	⊗	BC.HTA.00.304.10000
LUG	Tailbag Cargobag	01-	ALL	1680 Ballistic Nylon. Black. 50 l.	⊗	BC.HTA.00.306.10000
LUG	Tailbag Drybag 80	01-	ALL	Tarpaulin. Waterproof. Grey/Black. 8 l.	⊗	BC.WPB.00.010.10001
LUG	Tailbag Drybag 180	01-	ALL	500D Tarpaulin. Waterproof. Grey/Black. 18 l.	⊗	BC.WPB.00.018.10000
LUG	Tailbag Drybag 620	01-	ALL	Tarpaulin. Waterproof. Grey/Black. 62 l – 72 l.	⊗	BC.WPB.00.006.10000
NAV	Ball Clamp Kit 12.5 mm – 25.0 mm	07-08	WVCL	Hole ø 12.5 mm – 25.0 mm. 1" ball. GPS Mount / Ball / RAM-Arm.	⊗	CPA.00.424.17000/B
NAV	Ball Clamp Kit 12.5 mm – 25.0 mm	09-	WVCY	Hole ø 12.5 mm – 25.0 mm. 1" ball. GPS Mount / Ball / RAM-Arm.	⊗	CPA.00.424.17000/B
SAF	Mirror Extension	01-02	WVBL	Profile. Black.	⊕	SVL.05.501.101
SAF	Mirror Extension	05-06	WVB6	Profile. Black.	⊕	SVL.05.501.106
SAF	Mirror Extension	09-	WVCY	Profile. Black.	⊕	SVL.05.501.10800/B

	GSX-S 1000	Year	Type	Information	TÜV	Order-No.
LUG	BLAZE® H Panniers Set	15-	DG	1680 Ballistic Nylon. Black. 2 × 14 l – 21 l. In pairs. Panniers Spacer Bar incl.	⊗	BC.HTA.05.740.10700/B
LUG	QUICK-LOCK EVO Tankring	15-	DG	Fiber reinforced Nylon. Black. 5 screws.	⊗	TRT.00.640.12500/B
LUG	QUICK-LOCK Tankring	15-	DG	Fiber reinforced Nylon. Black. 5 screws.	⊗	TRT.00.475.12500/B
LUG	QUICK-LOCK EVO Electric Sport	15-	DG	Tankbag 12 V. 14 l – 21 l. Black. 1680 Ballistic Nylon.	⊗	BC.TRE.00.101.20000
LUG	QUICK-LOCK EVO Electric Trial	15-	DG	Tankbag 12 V. 15 l – 22 l. Black. 1680 Ballistic Nylon.	⊗	BC.TRE.00.102.20000
LUG	QUICK-LOCK EVO Electric City	15-	DG	Tankbag 12 V. 11 l – 15 l. Black. 1680 Ballistic Nylon.	⊗	BC.TRE.00.104.20000

LUG Luggage Systems NAV Navigation & Power Supply ERG Ergonomics SAF Safety MA Maintenance SMF Style meets Function

\* Additional accessory listings: shop.sw-motech.com

</



# SUZUKI

LUG	QUICK-LOCK EVO Electric Engage	15-	DG	Tankbag 12 V. 7 l. Black. 1680 Ballistic Nylon.	⊗	BC.TRE.00.107.20000
LUG	QUICK-LOCK EVO Sport	15-	DG	Tankbag. 14 l - 21 l. Black. 1680 Ballistic Nylon.	⊗	BC.TRS.00.101.20001
LUG	QUICK-LOCK EVO Trial	15-	DG	Tankbag. 15 l - 22 l. Black. 1680 Ballistic Nylon.	⊗	BC.TRS.00.102.20001
LUG	QUICK-LOCK EVO Electric Daypack	15-	DG	Tankbag 12 V. 5 l - 9 l. Black. 1680 Ballistic Nylon.	⊗	BC.TRE.00.108.20000
LUG	QUICK-LOCK EVO City	15-	DG	Tankbag. 11 l - 15 l. Black. 1680 Ballistic Nylon.	⊗	BC.TRS.00.104.20001
LUG	QUICK-LOCK EVO Electric Micro	15-	DG	Tankbag 12 V. 2.5 l - 5 l. Black. 1680 Ballistic Nylon.	⊗	BC.TRE.00.110.20000
LUG	QUICK-LOCK EVO Engage	15-	DG	Tankbag. 7 l. Black. 1680 Ballistic Nylon.	⊗	BC.TRS.00.107.20001
LUG	QUICK-LOCK EVO Daypack	15-	DG	Tankbag. 5 l - 9 l. Black. 1680 Ballistic Nylon.	⊗	BC.TRS.00.108.20001
LUG	QUICK-LOCK EVO Micro	15-	DG	Tankbag. 2.5 l - 5 l. Black. 1680 Ballistic Nylon.	⊗	BC.TRS.00.110.20001
LUG	QUICK-LOCK Tankbag ION three	15-	DG	600D MBD Polyester. Black. 15 l - 22 l.	⊗	BC.TRS.00.203.10000
LUG	QUICK-LOCK Tankbag ION two	15-	DG	600D MBD Polyester. Black. 13 l - 20 l.	⊗	BC.TRS.00.202.10000
LUG	QUICK-LOCK Tankbag ION one	15-	DG	600D MBD Polyester. Black. 5 l - 9 l.	⊗	BC.TRS.00.201.10000
LUG	Tailbag Speedpack	15-	DG	1680 Ballistic Nylon. Black 75 l - 90 l.	⊗	BC.HTA.00.301.10000
LUG	Tailbag Racepack	15-	DG	1680 Ballistic Nylon. Black. 50 l - 65 l.	⊗	BC.HTA.00.302.10000
LUG	Tailbag Jetpack	15-	DG	1680 Ballistic Nylon. Black. 20 l - 33 l.	⊗	BC.HTA.00.303.10000
LUG	Tailbag Rearbag	15-	DG	1680 Ballistic Nylon. Black. 24 l - 36 l.	⊗	BC.HTA.00.304.10000
LUG	Tailbag Cargobag	15-	DG	1680 Ballistic Nylon. Black. 50 l.	⊗	BC.HTA.00.306.10000
LUG	Tailbag Slipstream	15-	DG	1680 Ballistic Nylon. Black. 13 l.	⊗	BC.HTA.00.307.10000
LUG	Tailbag Drybag 620	15-	DG	Tarpaulin. Waterproof. Grey/Black. 62 l - 72 l.	⊗	BC.WPB.00.006.10000
NAV	QUICK-LOCK GPS Mount	15-	DG	Shock absorbent. Black.	⊗	GPS.07.646.10600/B
ERG	Bar Riser	15-	DG	ø 28 mm. h 20 mm. Black.	⊕	LEH.05.039.10000/B
SAF	KOBRA Handguard Kit*	15-	DG	Black. For hollow bars. 22mm (7/8 Inch) to 1 Inch. 1-point attachment.	⊗	HPR.00.220.25200/B
SAF	Mirror Extension	15-	DG	Universal. Black.	⊕	SVL.00.505.101
SAF	Frame Slider Kit	15-	DG	Black.	⊗	STP.05.587.10000/B
SAF	Front Axle Slider Kit	15-	DG	Black. Frame Slider / bike-specific mounting. In pairs.	⊗	STP.05.176.10200/B
SAF	Rear Axle Slider Kit	15-	DG	Black. Frame Slider / bike-specific mounting. In pairs.	⊗	STP.05.176.10300/B
SAF	Sidestand Foot	15-	DG	Black/Silver.	⊗	STS.05.440.10000/B

	GSX-S 1000 F	Year	Type	Information	TÜV	Order-No.
LUG	BLAZE® H Panniers Set	15-	DG	1680 Ballistic Nylon. Black. 2 × 14 l - 21 l. In pairs. Panniers Spacer Bar incl.	⊗	BC.HTA.05.740.10700/B
LUG	QUICK-LOCK EVO Tankring	15-	DG	Fiber reinforced Nylon. Black. 5 screws.	⊗	TRT.00.640.12500/B
LUG	QUICK-LOCK Tankring	15-	DG	Fiber reinforced Nylon. Black. 5 screws.	⊗	TRT.00.475.12500/B
LUG	Tankbag Yukon 90	15-	DG	500D Tarpaulin. Waterproof. Grey/Black. 9 l.	⊗	BC.WPB.00.012.20000
LUG	Tankbag Yukon 90	15-	DG	500D Tarpaulin. Waterproof. Yellow. 9 l.	⊗	BC.WPB.00.012.20000/Y
LUG	QUICK-LOCK EVO Electric Sport	15-	DG	Tankbag 12 V. 14 l - 21 l. Black. 1680 Ballistic Nylon.	⊗	BC.TRE.00.101.20000
LUG	QUICK-LOCK EVO Electric Trial	15-	DG	Tankbag 12 V. 15 l - 22 l. Black. 1680 Ballistic Nylon.	⊗	BC.TRE.00.102.20000
LUG	QUICK-LOCK EVO Electric City	15-	DG	Tankbag 12 V. 11 l - 15 l. Black. 1680 Ballistic Nylon.	⊗	BC.TRE.00.104.20000
LUG	QUICK-LOCK EVO Electric Engage	15-	DG	Tankbag 12 V. 7 l. Black. 1680 Ballistic Nylon.	⊗	BC.TRE.00.107.20000
LUG	QUICK-LOCK EVO Sport	15-	DG	Tankbag. 14 l - 21 l. Black. 1680 Ballistic Nylon.	⊗	BC.TRS.00.101.20001
LUG	QUICK-LOCK EVO Trial	15-	DG	Tankbag. 15 l - 22 l. Black. 1680 Ballistic Nylon.	⊗	BC.TRS.00.102.20001
LUG	QUICK-LOCK EVO Electric Daypack	15-	DG	Tankbag 12 V. 5 l - 9 l. Black. 1680 Ballistic Nylon.	⊗	BC.TRE.00.108.20000
LUG	QUICK-LOCK EVO City	15-	DG	Tankbag. 11 l - 15 l. Black. 1680 Ballistic Nylon.	⊗	BC.TRS.00.104.20001
LUG	QUICK-LOCK EVO Electric Micro	15-	DG	Tankbag 12 V. 2.5 l - 5 l. Black. 1680 Ballistic Nylon.	⊗	BC.TRE.00.110.20000
LUG	QUICK-LOCK EVO Engage	15-	DG	Tankbag. 7 l. Black. 1680 Ballistic Nylon.	⊗	BC.TRS.00.107.20001
LUG	QUICK-LOCK EVO Daypack	15-	DG	Tankbag. 5 l - 9 l. Black. 1680 Ballistic Nylon.	⊗	BC.TRS.00.108.20001
LUG	QUICK-LOCK EVO Micro	15-	DG	Tankbag. 2.5 l - 5 l. Black. 1680 Ballistic Nylon.	⊗	BC.TRS.00.110.20001
LUG	QUICK-LOCK Tankbag ION three	15-	DG	600D MBD Polyester. Black. 15 l - 22 l.	⊗	BC.TRS.00.203.10000
LUG	QUICK-LOCK Tankbag ION two	15-	DG	600D MBD Polyester. Black. 13 l - 20 l.	⊗	BC.TRS.00.202.10000
LUG	QUICK-LOCK Tankbag ION one	15-	DG	600D MBD Polyester. Black. 5 l - 9 l.	⊗	BC.TRS.00.201.10000
LUG	Tailbag Speedpack	15-	DG	1680 Ballistic Nylon. Black 75 l - 90 l.	⊗	BC.HTA.00.301.10000
LUG	Tailbag Racepack	15-	DG	1680 Ballistic Nylon. Black. 50 l - 65 l.	⊗	BC.HTA.00.302.10000
LUG	Tailbag Jetpack	15-	DG	1680 Ballistic Nylon. Black. 20 l - 33 l.	⊗	BC.HTA.00.303.10000
LUG	Tailbag Rearbag	15-	DG	1680 Ballistic Nylon. Black. 24 l - 36 l.	⊗	BC.HTA.00.304.10000
LUG	Tailbag Cargobag	15-	DG	1680 Ballistic Nylon. Black. 50 l.	⊗	BC.HTA.00.306.10000
LUG	Tailbag Slipstream	15-	DG	1680 Ballistic Nylon. Black. 13 l.	⊗	BC.HTA.00.307.10000
LUG	Tailbag Drybag 620	15-	DG	Tarpaulin. Waterproof. Grey/Black. 62 l - 72 l.	⊗	BC.WPB.00.006.10000
NAV	QUICK-LOCK GPS Mount	15-	DG	Shock absorbent. Black.	⊗	GPS.07.646.10600/B
ERG	Bar Riser	15-	DG	ø 28 mm. h 20 mm. Black.	⊕	LEH.05.039.10000/B
SAF	KOBRA Handguard Kit*	15-	DG	Black. For hollow bars. 22mm (7/8 Inch) to 1 Inch. 1-point attachment.	⊗	HPR.00.220.25200/B
SAF	Mirror Extension	15-	DG	Universal. Black.	⊕	SVL.00.505.101
SAF	Frame Slider Kit	15-	DG	Black.	⊗	STP.05.587.10000/B
SAF	Front Axle Slider Kit	15-	DG	Black. Frame Slider / bike-specific mounting. In pairs.	⊗	STP.05.176.10200/B
SAF	Rear Axle Slider Kit	15-	DG	Black. Frame Slider / bike-specific mounting. In pairs.	⊗	STP.05.176.10300/B
SAF	Sidestand Foot	15-	DG	Black/Silver.	⊗	STS.05.440.10000/B

# SUZUKI

	SV 1000	Year	Type	Information	TÜV	Order-No.
LUG	QUICK-LOCK EVO Side Carrier	03-05	WVBX	Black. Without Adapter Kit. Passenger grip incl. Not for ABS model.	⊗	KFT.05.226.20000/B
LUG	ALU-RACK	03-05	WVBX	Black. For QUICK-LOCK Adapter Plate.	⊗	GPT.05.232.100/B
LUG	QUICK-LOCK EVO Tankring	03-05	WVBX	Fiber reinforced Nylon. Black. 5 screws.	⊗	TRT.00.640.12500/B
LUG	QUICK-LOCK Tankring	03-05	WVBX	Fiber reinforced Nylon. Black. 5 screws.	⊗	TRT.00.475.12500/B
LUG	Tankbag Yukon 90	03-05	WVBX	500D Tarpaulin. Waterproof. Grey/Black. 9 l.	⊗	BC.WPB.00.012.20000
LUG	Tankbag Yukon 90	03-05	WVBX	500D Tarpaulin. Waterproof. Yellow. 9 l.	⊗	BC.WPB.00.012.20000/Y
LUG	QUICK-LOCK EVO Electric Trial	03-05	WVBX	Tankbag 12 V. 15 l - 22 l. Black. 1680 Ballistic Nylon.	⊗	BC.TRE.00.102.20000
LUG	QUICK-LOCK EVO Electric Engage	03-05	WVBX	Tankbag 12 V. 7 l. Black. 1680 Ballistic Nylon.	⊗	BC.TRE.00.107.20000
LUG	QUICK-LOCK EVO Trial	03-05	WVBX	Tankbag. 15 l - 22 l. Black. 1680 Ballistic Nylon.	⊗	BC.TRS.00.102.20001
LUG	QUICK-LOCK EVO Electric Daypack	03-05	WVBX	Tankbag 12 V. 5 l - 9 l. Black. 1680 Ballistic Nylon.	⊗	BC.TRE.00.108.20000
LUG	QUICK-LOCK EVO Electric Micro	03-05	WVBX	Tankbag 12 V. 2.5 l - 5 l. Black. 1680 Ballistic Nylon.	⊗	BC.TRE.00.110.20000
LUG	QUICK-LOCK EVO Engage	03-05	WVBX	Tankbag. 7 l. Black. 1680 Ballistic Nylon.	⊗	BC.TRS.00.107.20001
LUG	QUICK-LOCK EVO Daypack	03-05	WVBX	Tankbag. 5 l - 9 l. Black. 1680 Ballistic Nylon.	⊗	BC.TRS.00.108.20001
LUG	QUICK-LOCK EVO Micro	03-05	WVBX	Tankbag. 2.5 l - 5 l. Black. 1680 Ballistic Nylon.	⊗	BC.TRS.00.110.20001
LUG	QUICK-LOCK Tankbag ION three	03-05	WVBX	600D MBD Polyester. Black. 15 l - 22 l.	⊗	BC.TRS.00.203.10000
LUG	QUICK-LOCK Tankbag ION one	03-05	WVBX	600D MBD Polyester. Black. 5 l - 9 l.	⊗	BC.TRS.00.201.10000
LUG	Tailbag Speedpack	03-05	WVBX	1680 Ballistic Nylon. Black 75 l - 90 l.	⊗	BC.HTA.00.301.10000
LUG	Tailbag Racepack	03-05	WVBX	1680 Ballistic Nylon. Black. 50 l - 65 l.	⊗	BC.HTA.00.302.10000
LUG	Tailbag Rearbag	03-05	WVBX	1680 Ballistic Nylon. Black. 24 l - 36 l.	⊗	BC.HTA.00.304.10000
LUG	Tailbag Cargobag	03-05	WVBX	1680 Ballistic Nylon. Black. 50 l.	⊗	BC.HTA.00.306.10000
LUG	Tailbag Rackpack	03-05	WVBX	1680 Ballistic Nylon. Black. 36 l - 45 l.	⊗	BC.HTA.00.305.10000
LUG	Tailbag Slipstream	03-05	WVBX	1680 Ballistic Nylon. Black. 13 l.	⊗	BC.HTA.00.307.10000
LUG	Tailbag Drybag 620	03-05	WVBX	Tarpaulin. Waterproof. Grey/Black. 62 l - 72 l.	⊗	BC.WPB.00.006.10000
LUG	Tailbag Drybag 80	03-05	WVBX	Tarpaulin. Waterproof. Grey/Black. 8 l.	⊗	BC.WPB.00.010.10001
LUG	Tailbag Drybag 180	03-05	WVBX	500D Tarpaulin. Waterproof. Grey/Black. 18 l.	⊗	BC.WPB.00.018.10000
NAV	QUICK-LOCK GPS Mount*	03-05	WVBX	Shock absorbent. Black.	⊗	GPS.00.646.10100/B
ERG	Barback*	03-05	WVBX	ø 22 mm. Up 31 mm. Back 22 mm. Black.	⊕	LEH.00.039.152/B
ERG	Bar Riser*	03-05	WVBX	ø 22 mm. h 30 mm. Black.	⊕	LEH.00.039.150/30/B
ERG	Bar Converter*	03-05	WVBX	ø 22 mm to ø 28 mm. Black. TÜV-certified when used with LSL handlebar.	⊕	LEH.00.039.160/B
SAF	KOBRA Handguard Kit*	03-05	WVBX	Black. For 22 mm handlebars. 1-point attachment.	⊗	HPR.00.220.25000/B
SAF	Mirror Extension	03-05	WVBX	Universal. Black.	⊕	SVL.00.505.101

	SV 1000 S	Year	Type	Information	TÜV	Order-No.
LUG	QUICK-LOCK EVO Side Carrier	04-05	WVBX	Black. Without Adapter Kit. Passenger grip incl. Not for ABS model.	⊗	KFT.05.226.20000/B
LUG	ALU-RACK	03-05	WVBX	Black. For QUICK-LOCK Adapter Plate.	⊗	GPT.05.232.100/B
LUG	QUICK-LOCK EVO Tankring	03-05	WVBX	Fiber reinforced Nylon. Black. 5 screws.	⊗	TRT.00.640.12500/B
LUG	QUICK-LOCK Tankring	03-05	WVBX	Fiber reinforced Nylon. Black. 5 screws.	⊗	TRT.00.475.12500/B
LUG	Tankbag Yukon 90	03-05	WVBX	500D Tarpaulin. Waterproof. Grey/Black. 9 l.	⊗	BC.WPB.00.012.20000
LUG	Tankbag Yukon 90	03-05	WVBX	500D Tarpaulin. Waterproof. Yellow. 9 l.	⊗	BC.WPB.00.012.20000/Y
LUG	QUICK-LOCK EVO Electric Trial	03-05	WVBX	Tankbag 12 V. 15 l - 22 l. Black. 1680 Ballistic Nylon.	⊗	BC.TRE.00.102.20000
LUG	QUICK-LOCK EVO Electric Engage	03-05	WVBX	Tankbag 12 V. 7 l. Black. 1680 Ballistic Nylon.	⊗	BC.TRE.00.107.20000
LUG	QUICK-LOCK EVO Trial	03-05	WVBX	Tankbag. 15 l - 22 l. Black. 1680 Ballistic Nylon.	⊗	BC.TRS.00.102.20001
LUG	QUICK-LOCK EVO Electric Daypack	03-05	WVBX	Tankbag 12 V. 5 l - 9 l. Black. 1680 Ballistic Nylon.	⊗	BC.TRE.00.108.20000
LUG	QUICK-LOCK EVO Electric Micro	03-05	WVBX	Tankbag 12 V. 2.5 l - 5 l. Black. 1680 Ballistic Nylon.	⊗	BC.TRE.00.110.20000
LUG	QUICK-LOCK EVO Engage	03-05	WVBX	Tankbag. 7 l. Black. 1680 Ballistic Nylon.	⊗	BC.TRS.00.107.20001
LUG	QUICK-LOCK EVO Daypack	03-05	WVBX	Tankbag. 5 l - 9 l. Black. 1680 Ballistic Nylon.	⊗	BC.TRS.00.108.20001
LUG	QUICK-LOCK EVO Micro	03-05	WVBX	Tankbag. 2.5 l - 5 l. Black. 1680 Ballistic Nylon.	⊗	BC.TRS.00.110.20001
LUG	QUICK-LOCK Tankbag ION three	03-05	WVBX	600D MBD Polyester. Black. 15 l - 22 l.	⊗	BC.TRS.00.203.10000
LUG	QUICK-LOCK Tankbag ION one	03-05	WVBX	600D MBD Polyester. Black. 5 l - 9 l.	⊗	BC.TRS.00.201.10000
LUG	Tailbag Speedpack	03-05	WVBX	1680 Ballistic Nylon. Black 75 l - 90 l.	⊗	BC.HTA.00.301.10000
LUG	Tailbag Racepack	03-05	WVBX	1680 Ballistic Nylon. Black. 50 l - 65 l.	⊗	BC.HTA.00.302.10000
LUG	Tailbag Rearbag	03-05	WVBX	1680 Ballistic Nylon. Black. 24 l - 36 l.	⊗	BC.HTA.00.304.10000
LUG	Tailbag Cargobag	03-05	WVBX	1680 Ballistic Nylon. Black. 50 l.	⊗	BC.HTA.00.306.10000
LUG	Tailbag Rackpack	03-05	WVBX	1680 Ballistic Nylon. Black. 36 l - 45 l.	⊗	BC.HTA.00.305.10000
LUG	Tailbag Slipstream	03-05	WVBX	1680 Ballistic Nylon. Black. 13 l.	⊗	BC.HTA.00.307.10000
LUG	Tailbag Drybag 620	03-05	WVBX	Tarpaulin. Waterproof. Grey/Black. 62 l - 72 l.	⊗	BC.WPB.00.006.10000
LUG	Tailbag Drybag 80	03-05	WVBX	Tarpaulin. Waterproof. Grey/Black. 8 l.	⊗	BC.WPB.00.010.10001
LUG	Tailbag Drybag 180	03-05	WVBX	500D Tarpaulin. Waterproof. Grey/Black. 18 l.	⊗	BC.WPB.00.018.10000
SAF	KOBRA Handguard Kit*	03-05	WVBX	Black. For 22 mm handlebars. 1-point attachment.	⊗	HPR.00.220.25000/B
SAF	Mirror Extension	03-05	WVBX	Hinge l. Black.	⊕	SVL.05.500.100

	V-Strom 1000	Year	Type	Information	TÜV	Order-No.
LUG	DAKAR Panniers Set	14-	DD	1680 D Ballistic Nylon.	⊗	BC.HTA.05.741.10100/B

\* Additional accessory listings: shop.sw-motech.com

⊕ TÜV certified ⊖ No TÜV certificate ⊕ TÜV certificate in preparation ⊗ TÜV certificate not necessary

LUG Luggage Systems NAV Navigation & Power Supply ERG Ergonomics SAF Safety MA Maintenance SMF Style meets Function

\* Additional accessory listings: shop.sw-motech.com



# SUZUKI

LUG	TRAX ADV Pannier System	14-	DD	Black. TRAX ADV Alucases 37 L left and 37 L right. EVO Side Carrier. Adapter Kit. Lock Cylinder-Set.	⊗	KFT.05.440.70000/B
LUG	TRAX ADV Pannier System	14-	DD	Silver. TRAX ADV Alucases 37 L left and 37 L right. EVO Side Carrier. Adapter Kit. Lock Cylinder-Set.	⊗	KFT.05.440.70000/S
LUG	TRAX ADV Pannier System	14-	DD	Black. TRAX ADV Alucases 45 L left and 45 L right. EVO Side Carrier. Adapter Kit. Lock Cylinder-Set.	⊗	KFT.05.440.70100/B
LUG	TRAX ADV Pannier System	14-	DD	Silver. TRAX ADV Alucases 45 L left and 45 L right. EVO Side Carrier. Adapter Kit. Lock Cylinder-Set.	⊗	KFT.05.440.70100/S
LUG	TraX® EVO Pannier System	14-	DD	Black. Alucases 37 L left and 37 L right. EVO Side Carrier. Adapter Kit. Lock Cylinder-Set.	⊗	KFT.05.440.50000/B
LUG	TraX® EVO Pannier System	14-	DD	Silver. Alucases 37 L left and 37 L right. EVO Side Carrier. Adapter Kit. Lock Cylinder-Set.	⊗	KFT.05.440.50000/S
LUG	TraX® EVO Pannier System	14-	DD	Black. Alucases 45 L left and 45 L right. EVO Side Carrier. Adapter Kit. Lock Cylinder-Set.	⊗	KFT.05.440.50100/B
LUG	TraX® EVO Pannier System	14-	DD	Silver. Alucases 45 L left and 45 L right. EVO Side Carrier. Adapter Kit. Lock Cylinder-Set.	⊗	KFT.05.440.50100/S
LUG	QUICK-LOCK EVO Side Carrier	14-	DD	Black. Without Adapter Kit.	⊗	KFT.05.440.20000/B
LUG	ALU-RACK	14-	DD	Black. For QUICK-LOCK Adapter Plate.	⊗	GPT.05.440.15000/B
LUG	STEEL-RACK	14-	DD	Black. For TraX® Adapter Kit and original T-RaY baseplates.	⊗	GPT.05.440.20001/B
LUG	QUICK-LOCK EVO Tankring Adapter Kit	14-	DD	Fiber reinforced Nylon. Black.	⊗	TRT.00.640.30300/B
LUG	QUICK-LOCK Tankring Adapter Kit	14-	DD	Fiber reinforced Nylon. Black.	⊗	TRT.00.475.30300/B
LUG	Tankbag Yukon 90	14-	DD	500D Tarpaulin. Waterproof. Grey/Black. 9 L.	⊗	BC.WPB.00.012.20000
LUG	Tankbag Yukon 90	14-	DD	500D Tarpaulin. Waterproof. Yellow. 9 L.	⊗	BC.WPB.00.012.20000/Y
LUG	QUICK-LOCK EVO Electric Trial	14-	DD	Tankbag 12 V. 15 l - 22 l. Black. 1680 Ballistic Nylon.	⊗	BC.TRE.00.102.20000
LUG	QUICK-LOCK EVO Electric GS	14-	DD	Tankbag 12 V. 16 l - 22 l. Black. 1680 Ballistic Nylon.	⊗	BC.TRE.00.103.20000
LUG	QUICK-LOCK EVO Electric City	14-	DD	Tankbag 12 V. 11 l - 15 l. Black. 1680 Ballistic Nylon.	⊗	BC.TRE.00.104.20000
LUG	QUICK-LOCK EVO Electric Engage	14-	DD	Tankbag 12 V. 7 l. Black. 1680 Ballistic Nylon.	⊗	BC.TRE.00.107.20000
LUG	QUICK-LOCK EVO Trial	14-	DD	Tankbag. 15 l - 22 l. Black. 1680 Ballistic Nylon.	⊗	BC.TRS.00.102.20001
LUG	QUICK-LOCK EVO GS	14-	DD	Tankbag. 16 l - 22 l. Black. 1680 Ballistic Nylon.	⊗	BC.TRS.00.103.20001
LUG	QUICK-LOCK EVO Electric Daypack	14-	DD	Tankbag 12 V. 5 l - 9 l. Black. 1680 Ballistic Nylon.	⊗	BC.TRE.00.108.20000
LUG	QUICK-LOCK EVO City	14-	DD	Tankbag. 11 l - 15 l. Black. 1680 Ballistic Nylon.	⊗	BC.TRS.00.104.20001
LUG	QUICK-LOCK EVO Electric Micro	14-	DD	Tankbag 12 V. 2.5 l - 5 l. Black. 1680 Ballistic Nylon.	⊗	BC.TRE.00.110.20000
LUG	QUICK-LOCK EVO Engage	14-	DD	Tankbag. 7 l. Black. 1680 Ballistic Nylon.	⊗	BC.TRS.00.107.20001
LUG	QUICK-LOCK EVO Daypack	14-	DD	Tankbag. 5 l - 9 l. Black. 1680 Ballistic Nylon.	⊗	BC.TRS.00.108.20001
LUG	QUICK-LOCK EVO Micro	14-	DD	Tankbag. 2.5 l - 5 l. Black. 1680 Ballistic Nylon.	⊗	BC.TRS.00.110.20001
LUG	QUICK-LOCK Tankbag ION three	14-	DD	600D MBD Polyester. Black. 15 l - 22 l.	⊗	BC.TRS.00.203.10000
LUG	QUICK-LOCK Tankbag ION one	14-	DD	600D MBD Polyester. Black. 5 l - 9 l.	⊗	BC.TRS.00.201.10000
LUG	Strap Tankbag Enduro	14-	DD	Tankbag, 13 l - 22 l. Black. 1680 Ballistic Nylon.	⊗	BC.WPB.00.130.10000
LUG	Strap Tankbag Drybag 130	14-	DD	Tarpaulin. Waterproof. Grey/Black. 13 l - 22 l.	⊗	BC.WPB.00.007.10000
LUG	Strap Tankbag ION four	14-	DD	600D MBD Polyester. Black. 13 l - 22 l.	⊗	BC.TRS.00.204.10000
LUG	Strap Tankbag Enduro LT	14-	DD	Tankbag, 5 l - 7.5 l. Black. 1680 Ballistic Nylon.	⊗	BC.TRS.00.131.10000
LUG	Tailbag Jetpack	14-	DD	1680 Ballistic Nylon. Black. 20 l - 33 l.	⊗	BC.HTA.00.303.10000
LUG	Tailbag Rearbag	14-	DD	1680 Ballistic Nylon. Black. 24 l - 36 l.	⊗	BC.HTA.00.304.10000
LUG	Tailbag Rackpack	14-	DD	1680 Ballistic Nylon. Black. 36 l - 45 l.	⊗	BC.HTA.00.305.10000
LUG	Tailbag Slipstream	14-	DD	1680 Ballistic Nylon. Black. 13 l.	⊗	BC.HTA.00.307.10000
NAV	QUICK-LOCK GPS Mount*	14-	DD	Shock absorbent. Black.	⊗	GPS.05.646.10300/B
ERG	Gear Lever	14-	DD	Bike-Specific. Adjustable.	⊗	FSC.05.127.10100/B
ERG	Footrest Kit	14-	DD	Stainless steel. Silver.	⊕	FRS.05.011.10000/S
SAF	KOBRA Handguard-Kit*	14-	DD	Black. For original handlebar only. In pairs.	⊗	HPR.00.220.20200/B
SAF	Mirror Extension	14-	DD	Universal. Black.	⊕	SVL.00.505.101
SAF	Engine Guard	14-	DD	Black / Silver. Only for models without crashbar.	⊗	MSS.05.440.10100
SAF	Engine Guard	14-	DD	Black / Silver. Only for models with crashbar.	⊗	MSS.05.440.10000
SAF	Chain Guard	14-	DD	Aluminum. Silver. With laser-cut logo.	⊗	KTS.05.164.100
SAF	Crashbar	14-	DD	Black.	⊗	SBL.05.440.10000/B
SAF	Front Axle Slider Kit	14-	DD	Black. Frame Slider / bike-specific mounting. In pairs.	⊗	STP.05.176.10100/B
SAF	Sidestand Foot	14-	DD	Black/Silver.	⊗	STS.05.440.10000/B
MA	Centerstand	14-	DD	Black.	⊕	HPS.05.440.10000/B
SMF	Exhaust Valve Guard	14-	DD	Silver.	⊗	SCT.05.174.10100/S
SMF	Brake Cylinder Guard	14-	DD	Silver.	⊗	BPS.05.175.10100/S
SMF	Brake Reservoir Guard	14-	DD	Silver.	⊗	SCT.05.174.10000/S

	GSF 1200 Bandit	Year	Type	Information	TÜV	Order-No.
LUG	AERO ABS Sidecase System	06-06	WVCB	Black. AERO Sidecase Set made out of ABS / 600D HCF Polyester. 2 × 25 l. Adapter Kit. Anti-Theft Device.	⊗	KFT.05.403.60000/B
LUG	QUICK-LOCK EVO Side Carrier	01-05	VVA9	Black. Without Adapter Kit.	⊗	KFT.05.067.20000/B
LUG	QUICK-LOCK EVO Side Carrier	06-06	WVCB	Black. Without Adapter Kit.	⊗	KFT.05.403.200
LUG	ALU-RACK	00-06	diverse*	Black. For QUICK-LOCK Adapter Plate.	⊗	GPT.05.299.15000/B
LUG	QUICK-LOCK EVO Tankring	96-06	diverse*	Fiber reinforced Nylon. Black. 8 screws.	⊗	TRT.00.640.11500/B
LUG	QUICK-LOCK Tankring	96-06	diverse*	Fiber reinforced Nylon. Black. 8 screws.	⊗	TRT.00.475.11500/B

# SUZUKI

LUG	Tankbag Yukon 90	96-06	ALL	500D Tarpaulin. Waterproof. Grey/Black. 9 L.	⊗	BC.WPB.00.012.20000
LUG	Tankbag Yukon 90	96-06	ALL	500D Tarpaulin. Waterproof. Yellow. 9 L.	⊗	BC.WPB.00.012.20000/Y
LUG	QUICK-LOCK EVO Electric Trial	96-06	ALL	Tankbag 12 V. 15 l - 22 l. Black. 1680 Ballistic Nylon.	⊗	BC.TRE.00.102.20000
LUG	QUICK-LOCK EVO Electric Engage	96-06	ALL	Tankbag 12 V. 7 l. Black. 1680 Ballistic Nylon.	⊗	BC.TRE.00.107.20000
LUG	QUICK-LOCK EVO Trial	96-06	ALL	Tankbag. 15 l - 22 l. Black. 1680 Ballistic Nylon.	⊗	BC.TRS.00.102.20001
LUG	QUICK-LOCK EVO Electric Daypack	96-06	ALL	Tankbag 12 V. 5 l - 9 l. Black. 1680 Ballistic Nylon.	⊗	BC.TRE.00.108.20000
LUG	QUICK-LOCK EVO Electric Micro	96-06	ALL	Tankbag 12 V. 2.5 l - 5 l. Black. 1680 Ballistic Nylon.	⊗	BC.TRE.00.110.20000
LUG	QUICK-LOCK EVO Engage	96-06	ALL	Tankbag. 7 l. Black. 1680 Ballistic Nylon.	⊗	BC.TRS.00.107.20001
LUG	QUICK-LOCK EVO Daypack	96-06	ALL	Tankbag. 5 l - 9 l. Black. 1680 Ballistic Nylon.	⊗	BC.TRS.00.108.20001
LUG	QUICK-LOCK EVO Micro	96-06	ALL	Tankbag. 2.5 l - 5 l. Black. 1680 Ballistic Nylon.	⊗	BC.TRS.00.110.20001
LUG	QUICK-LOCK Tankbag ION three	96-06	ALL	600D MBD Polyester. Black. 15 l - 22 l.	⊗	BC.TRS.00.203.10000
LUG	QUICK-LOCK Tankbag ION one	96-06	ALL	600D MBD Polyester. Black. 5 l - 9 l.	⊗	BC.TRS.00.201.10000
LUG	Tailbag Speedpack	96-06	ALL	1680 Ballistic Nylon. Black 75 l - 90 l.	⊗	BC.HTA.00.301.10000
LUG	Tailbag Racepack	96-06	ALL	1680 Ballistic Nylon. Black. 50 l - 65 l.	⊗	BC.HTA.00.302.10000
LUG	Tailbag Jetpack	96-06	ALL	1680 Ballistic Nylon. Black. 20 l - 33 l.	⊗	BC.HTA.00.303.10000
LUG	Tailbag Rearbag	96-06	ALL	1680 Ballistic Nylon. Black. 24 l - 36 l.	⊗	BC.HTA.00.304.10000
LUG	Tailbag Cargobag	96-06	ALL	1680 Ballistic Nylon. Black. 50 l.	⊗	BC.HTA.00.306.10000
LUG	Tailbag Rackpack	96-06	ALL	1680 Ballistic Nylon. Black. 36 l - 45 l.	⊗	BC.HTA.00.305.10000
LUG	Tailbag Slipstream	96-06	ALL	1680 Ballistic Nylon. Black. 13 l.	⊗	BC.HTA.00.307.10000
LUG	Tailbag Drybag 620	96-06	ALL	Tarpaulin. Waterproof. Grey/Black. 62 l - 72 l.	⊗	BC.WPB.00.006.10000
LUG	Tailbag Drybag 80	96-06	ALL	Tarpaulin. Waterproof. Grey/Black. 8 l.	⊗	BC.WPB.00.010.10001
LUG	Tailbag Drybag 180	96-06	ALL	500D Tarpaulin. Waterproof. Grey/Black. 18 l.	⊗	BC.WPB.00.018.10000
NAV	Universal GPS Mount Kit Navi Case Pro L*	96-06	VVA9	For handlebar Ø 22 / 28 mm, 1 Inch.	⊗	GPS.00.308.30201/B
ERG	Barback*	00-06	diverse*	Ø 22 mm. Up 31 mm. Back 22 mm. Black.	⊕	LEH.00.039.152/B
ERG	Bar Riser*	00-06	diverse*	Ø 22 mm. h 30 mm. Black.	⊕	LEH.00.039.150/30/B
ERG	Bar Converter*	00-06	diverse*	Ø 22 mm to Ø 28 mm. Black. TÜV-certified when used with LSL handlebar.	⊖	LEH.00.039.160/B
SAF	KOBRA Handguard Kit*	00-06	diverse*	Black. For 22 mm handlebars. 1-point attachment.	⊗	HPR.00.220.25000/B
SAF	Mirror Extension	96-06	diverse*	Universal. Black.	⊕	SVL.00.505.101
SAF	Crashbar	00-06	diverse*	Black.	⊗	SBL.05.341.100

	GSF 1200 Bandit S	Year	Type	Information	TÜV	Order-No.
LUG	AERO ABS Sidecase System	06-06	WVCB	Black. AERO Sidecase Set made out of ABS / 600D HCF Polyester. 2 × 25 l. Adapter Kit. Anti-Theft Device.	⊗	KFT.05.403.60000/B
LUG	QUICK-LOCK EVO Side Carrier	01-05	VVA9	Black. Without Adapter Kit.	⊗	KFT.05.067.20000/B
LUG	QUICK-LOCK EVO Side Carrier	06-06	WVCB	Black. Without Adapter Kit.	⊗	KFT.05.403.200
LUG	ALU-RACK	00-06	diverse*	Black. For QUICK-LOCK Adapter Plate.	⊗	GPT.05.299.15000/B
LUG	QUICK-LOCK EVO Tankring	00-06	diverse*	Fiber reinforced Nylon. Black. 8 screws.	⊗	TRT.00.640.11500/B
LUG	QUICK-LOCK Tankring	00-06	diverse*	Fiber reinforced Nylon. Black. 8 screws.	⊗	TRT.00.475.11500/B
LUG	Tankbag Yukon 90	00-06	ALL	500D Tarpaulin. Waterproof. Grey/Black. 9 L.	⊗	BC.WPB.00.012.20000
LUG	Tankbag Yukon 90	00-06	ALL	500D Tarpaulin. Waterproof. Yellow. 9 L.	⊗	BC.WPB.00.012.20000/Y
LUG	QUICK-LOCK EVO Electric Trial	00-06	ALL	Tankbag 12 V. 15 l - 22 l. Black. 1680 Ballistic Nylon.	⊗	BC.TRE.00.102.20000
LUG	QUICK-LOCK EVO Electric Engage	00-06	ALL	Tankbag 12 V. 7 l. Black. 1680 Ballistic Nylon.	⊗	BC.TRE.00.107.20000
LUG	QUICK-LOCK EVO Trial	00-06	ALL	Tankbag. 15 l - 22 l. Black. 1680 Ballistic Nylon.	⊗	BC.TRS.00.102.20001
LUG	QUICK-LOCK EVO Electric Daypack	00-06	ALL	Tankbag 12 V. 5 l - 9 l. Black. 1680 Ballistic Nylon.	⊗	BC.TRE.00.108.20000
LUG	QUICK-LOCK EVO Electric Micro	00-06	ALL	Tankbag 12 V. 2.5 l - 5 l. Black. 1680 Ballistic Nylon.	⊗	BC.TRE.00.110.20000
LUG	QUICK-LOCK EVO Engage	00-06	ALL	Tankbag. 7 l. Black. 1680 Ballistic Nylon.	⊗	BC.TRS.00.107.20001
LUG	QUICK-LOCK EVO Daypack	00-06	ALL	Tankbag. 5 l - 9 l. Black. 1680 Ballistic Nylon.	⊗	BC.TRS.00.108.20001
LUG	QUICK-LOCK EVO Micro	00-06	ALL	Tankbag. 2.5 l - 5 l. Black. 1680 Ballistic Nylon.	⊗	BC.TRS.00.110.20001
LUG	QUICK-LOCK Tankbag ION three	00-06	ALL	600D MBD Polyester. Black. 15 l - 22 l.	⊗	BC.TRS.00.203.10000
LUG	QUICK-LOCK Tankbag ION one	00-06	ALL	600D MBD Polyester. Black. 5 l - 9 l.	⊗	BC.TRS.00.201.10000
LUG	Tailbag Speedpack	00-06	ALL	1680 Ballistic Nylon. Black 75 l - 90 l.	⊗	BC.HTA.00.301.10000
LUG	Tailbag Racepack	00-06	ALL	1680 Ballistic Nylon. Black. 50 l - 65 l.	⊗	BC.HTA.00.302.10000
LUG	Tailbag Jetpack	00-06	ALL	1680 Ballistic Nylon. Black. 20 l - 33 l.	⊗	BC.HTA.00.303.10000
LUG	Tailbag Rearbag	00-06	ALL	1680 Ballistic Nylon. Black. 24 l - 36 l.	⊗	BC.HTA.00.304.10000
LUG	Tailbag Cargobag	00-06	ALL	1680 Ballistic Nylon. Black. 50 l.	⊗	BC.HTA.00.306.10000
LUG	Tailbag Rackpack	00-06	ALL	1680 Ballistic Nylon. Black. 36 l - 45 l.	⊗	BC.HTA.00.305.10000
LUG	Tailbag Slipstream	00-06	ALL	1680 Ballistic Nylon. Black. 13 l.	⊗	BC.HTA.00.307.10000
LUG	Tailbag Drybag 620	00-06	ALL	Tarpaulin. Waterproof. Grey/Black. 62 l - 72 l.	⊗	BC.WPB.00.006.10000
LUG	Tailbag Drybag 80	00-06	ALL	Tarpaulin. Waterproof. Grey/Black. 8 l.	⊗	BC.WPB.00.010.10001
LUG	Tailbag Drybag 180	00-06	ALL	500D Tarpaulin. Waterproof. Grey/Black. 18 l.	⊗	BC.WPB.00.018.10000
NAV	Universal GPS Mount Kit Navi Case Pro L*	00-06	diverse*	For handlebar Ø 22 / 28 mm, 1 Inch.	⊗	GPS.00.308.30201/B
ERG	Barback*	00-06	diverse*	Ø 22 mm. Up 31 mm. Back 22 mm. Black.	⊕	LEH.00.039.152/B
ERG	Bar Riser*	00-06	diverse*	Ø 22 mm. h 30 mm. Black.	⊕	LEH.00.039.150/30/B
ERG	Bar Converter*	00-06	diverse*	Ø 22 mm to Ø 28 mm. Black. TÜV-certified when used with LSL handlebar.	⊖	LEH.00.039.160/B
SAF	Mirror Extension	00-04	VVA9	Profile. Black.	⊕	SVL.05.501.103

\* Additional accessory listings: shop.sw-motech.com

⊕ TÜV certified ⊖ No TÜV certificate ⊕ TÜV certificate in preparation ⊗ TÜV certificate not necessary

LUG Luggage Systems NAV Navigation & Power Supply ERG Ergonomics SAF Safety MA Maintenance SMF Style meets Function

\* Additional accessory listings: shop.sw-motech.com



# SUZUKI

SAF	Crashbar	00-04	VVA9	Black.	⊖	SBL.05.341.100
GSX 1200		Year	Type	Information	TÜV	Order-No.
LUG	QUICK-LOCK EVO Tankring	99-01	A3	Fiber reinforced Nylon. Black. 5 screws.	⊖	TRT.00.640.12500/B
LUG	QUICK-LOCK Tankring	99-01	A3	Fiber reinforced Nylon. Black. 5 screws.	⊖	TRT.00.475.12500/B
LUG	Tankbag Yukon 90	99-01	A3	500D Tarpaulin. Waterproof. Grey/Black. 9 l.	⊖	BC.WPB.00.012.20000
LUG	Tankbag Yukon 90	99-01	A3	500D Tarpaulin. Waterproof. Yellow. 9 l.	⊖	BC.WPB.00.012.20000/Y
LUG	QUICK-LOCK EVO Electric Sport	99-01	A3	Tankbag 12 V. 14 l - 21 l. Black. 1680 Ballistic Nylon.	⊖	BC.TRE.00.101.20000
LUG	QUICK-LOCK EVO Sport	99-01	A3	Tankbag. 14 l - 21 l. Black. 1680 Ballistic Nylon.	⊖	BC.TRS.00.101.20001
LUG	QUICK-LOCK EVO Electric Daypack	99-01	A3	Tankbag 12 V. 5 l - 9 l. Black. 1680 Ballistic Nylon.	⊖	BC.TRE.00.108.20000
LUG	QUICK-LOCK EVO Electric Micro	99-01	A3	Tankbag 12 V. 2.5 l - 5 l. Black. 1680 Ballistic Nylon.	⊖	BC.TRE.00.110.20000
LUG	QUICK-LOCK EVO Daypack	99-01	A3	Tankbag. 5 l - 9 l. Black. 1680 Ballistic Nylon.	⊖	BC.TRS.00.108.20001
LUG	QUICK-LOCK EVO Micro	99-01	A3	Tankbag. 2.5 l - 5 l. Black. 1680 Ballistic Nylon.	⊖	BC.TRS.00.110.20001
LUG	QUICK-LOCK Tankbag ION two	99-01	A3	600D MBD Polyester. Black. 13 l - 20 l.	⊖	BC.TRS.00.202.10000
LUG	QUICK-LOCK Tankbag ION one	99-01	A3	600D MBD Polyester. Black. 5 l - 9 l.	⊖	BC.TRS.00.201.10000
LUG	Tailbag Speedpack	99-01	A3	1680 Ballistic Nylon. Black 75 l - 90 l.	⊖	BC.HTA.00.301.10000
LUG	Tailbag Racepack	99-01	A3	1680 Ballistic Nylon. Black. 50 l - 65 l.	⊖	BC.HTA.00.302.10000
LUG	Tailbag Jetpack	99-01	A3	1680 Ballistic Nylon. Black. 20 l - 33 l.	⊖	BC.HTA.00.303.10000
LUG	Tailbag Rearbag	99-01	A3	1680 Ballistic Nylon. Black. 24 l - 36 l.	⊖	BC.HTA.00.304.10000
LUG	Tailbag Cargobag	99-01	A3	1680 Ballistic Nylon. Black. 50 l.	⊖	BC.HTA.00.306.10000
LUG	Tailbag Slipstream	99-01	A3	1680 Ballistic Nylon. Black. 13 l.	⊖	BC.HTA.00.307.10000
LUG	Tailbag Drybag 620	99-01	A3	Tarpaulin. Waterproof. Grey/Black. 62 l - 72 l.	⊖	BC.WPB.00.006.10000
LUG	Tailbag Drybag 80	99-01	A3	Tarpaulin. Waterproof. Grey/Black. 8 l.	⊖	BC.WPB.00.010.10001
LUG	Tailbag Drybag 180	99-01	A3	500D Tarpaulin. Waterproof. Grey/Black. 18 l.	⊖	BC.WPB.00.018.10000
SAF	Mirror Extension	99-01	A3	Universal. Black.	⊕	SVL.00.505.101

GSF 1250 Bandit		Year	Type	Information	TÜV	Order-No.
LUG	BLAZE® H Panniers Set	07-09	WVCH	1680 Ballistic Nylon. Black. 2 x 14 l - 21 l. In pairs. Panniers Spacer Bar incl.	⊖	BC.HTA.05.740.10100/B
LUG	BLAZE® H Panniers Set	10-	WVCH	1680 Ballistic Nylon. Black. 2 x 14 l - 21 l. In pairs. Panniers Spacer Bar incl.	⊖	BC.HTA.05.740.10300/B
LUG	AERO ABS Sidecase System	07-09	WVCH	Black. AERO Sidecase Set made out of ABS / 600D HCF Polyester. 2 x 25 l. Adapter Kit. Anti-Theft Device.	⊖	KFT.05.403.60000/B
LUG	QUICK-LOCK EVO Side Carrier	07-09	WVCH	Black. Without Adapter Kit.	⊖	KFT.05.403.200
LUG	QUICK-LOCK EVO Side Carrier	10-	WVCH	Black. Without Adapter Kit.	⊖	KFT.05.597.20000/B
LUG	QUICK-LOCK EVO Profile Side Carrier	07-09	WVCH	Black. Givi / Kappa.	⊖	KFT.05.403.16000/B
LUG	ALU-RACK	07-	WVCH	Black. For QUICK-LOCK Adapter Plate.	⊖	GPT.05.299.15000/B
LUG	QUICK-LOCK EVO Tankring	07-	WVCH	Fiber reinforced Nylon. Black. 5 screws.	⊖	TRT.00.640.12500/B
LUG	QUICK-LOCK Tankring	07-	WVCH	Fiber reinforced Nylon. Black. 5 screws.	⊖	TRT.00.475.12500/B
LUG	Tankbag Yukon 90	07-	WVCH	500D Tarpaulin. Waterproof. Yellow. 9 l.	⊖	BC.WPB.00.012.20000/Y
LUG	Tankbag Yukon 90	07-	WVCH	500D Tarpaulin. Waterproof. Grey/Black. 9 l.	⊖	BC.WPB.00.012.20000
LUG	QUICK-LOCK EVO Electric Trial	07-	WVCH	Tankbag 12 V. 15 l - 22 l. Black. 1680 Ballistic Nylon.	⊖	BC.TRE.00.102.20000
LUG	QUICK-LOCK EVO Electric Engage	07-	WVCH	Tankbag 12 V. 7 l. Black. 1680 Ballistic Nylon.	⊖	BC.TRE.00.107.20000
LUG	QUICK-LOCK EVO Trial	07-	WVCH	Tankbag. 15 l - 22 l. Black. 1680 Ballistic Nylon.	⊖	BC.TRS.00.102.20001
LUG	QUICK-LOCK EVO Electric Daypack	07-	WVCH	Tankbag 12 V. 5 l - 9 l. Black. 1680 Ballistic Nylon.	⊖	BC.TRE.00.108.20000
LUG	QUICK-LOCK EVO Electric Micro	07-	WVCH	Tankbag 12 V. 2.5 l - 5 l. Black. 1680 Ballistic Nylon.	⊖	BC.TRE.00.110.20000
LUG	QUICK-LOCK EVO Engage	07-	WVCH	Tankbag. 7 l. Black. 1680 Ballistic Nylon.	⊖	BC.TRS.00.107.20001
LUG	QUICK-LOCK EVO Daypack	07-	WVCH	Tankbag. 5 l - 9 l. Black. 1680 Ballistic Nylon.	⊖	BC.TRS.00.108.20001
LUG	QUICK-LOCK EVO Micro	07-	WVCH	Tankbag. 2.5 l - 5 l. Black. 1680 Ballistic Nylon.	⊖	BC.TRS.00.110.20001
LUG	QUICK-LOCK Tankbag ION three	07-	WVCH	600D MBD Polyester. Black. 15 l - 22 l.	⊖	BC.TRS.00.203.10000
LUG	QUICK-LOCK Tankbag ION one	07-	WVCH	600D MBD Polyester. Black. 5 l - 9 l.	⊖	BC.TRS.00.201.10000
LUG	Tailbag Slipstream	07-	WVCH	1680 Ballistic Nylon. Black. 13 l.	⊖	BC.HTA.00.307.10000
LUG	Tailbag Speedpack	07-	WVCH	1680 Ballistic Nylon. Black 75 l - 90 l.	⊖	BC.HTA.00.301.10000
LUG	Tailbag Racepack	07-	WVCH	1680 Ballistic Nylon. Black. 50 l - 65 l.	⊖	BC.HTA.00.302.10000
LUG	Tailbag Jetpack	07-	WVCH	1680 Ballistic Nylon. Black. 20 l - 33 l.	⊖	BC.HTA.00.303.10000
LUG	Tailbag Rearbag	07-	WVCH	1680 Ballistic Nylon. Black. 24 l - 36 l.	⊖	BC.HTA.00.304.10000
LUG	Tailbag Cargobag	07-	WVCH	1680 Ballistic Nylon. Black. 50 l.	⊖	BC.HTA.00.306.10000
LUG	Tailbag Drybag 80	07-	WVCH	Tarpaulin. Waterproof. Grey/Black. 8 l.	⊖	BC.WPB.00.010.10001
LUG	Tailbag Drybag 180	07-	WVCH	500D Tarpaulin. Waterproof. Grey/Black. 18 l.	⊖	BC.WPB.00.018.10000
LUG	Tailbag Drybag 620	07-	WVCH	Tarpaulin. Waterproof. Grey/Black. 62 l - 72 l.	⊖	BC.WPB.00.006.10000
NAV	QUICK-LOCK GPS Mount*	07-	WVCH	Shock absorbent. Black.	⊖	GPS.00.646.10300/B
ERG	Footrest Kit	07-	WVCH	Stainless steel. Silver.	⊕	FRS.05.011.10100/S
ERG	Barback*	07-	diverse*	ø 22 mm. Up 31 mm. Back 22 mm. Black.	⊕	LEH.00.039.152/B
ERG	Bar Riser*	07-09	WVCH	ø 22 mm. h 30 mm. Black.	⊕	LEH.00.039.150/30/B
ERG	Bar Riser*	07-09	WVCH	ø 22 mm. h 30 mm. Silver.	⊕	LEH.00.039.150/30/S
ERG	Bar Converter*	07-	diverse*	ø 22 mm to ø 28 mm. Black. TÜV-certified when used with LSL handlebar.	⊖	LEH.00.039.160/B
ERG	Bar Converter*	10-	WVCH	ø 22 mm to ø 28 mm. Silver. TÜV-certified when used with LSL handlebar.	⊖	LEH.00.039.160/S
SAF	Mirror Extension	07-	WVCH	Profile. Black.	⊕	SVL.05.501.10900/B
SAF	Crashbar	07-	WVCH	Black.	⊖	SBL.05.383.100

\* Additional accessory listings: shop.sw-motech.com

⊕ TÜV certified ⊖ No TÜV certificate ⊕ TÜV certificate in preparation ⊖ TÜV certificate not necessary

# SUZUKI

SAF	Mirror Extension	07-	WVCH	Universal. Black.	⊕	SVL.00.505.101
SAF	HAWK Light Clamps	07-	WVCH	Black. Universal. For crashbars ø 22, 26, 27, 28 mm.	⊕	NSW.00.004.13000/B
SAF	Crashbar	07-	WVCH	Black.	⊖	SBL.05.383.100

GSF 1250 Bandit S		Year	Type	Information	TÜV	Order-No.
LUG	BLAZE® H Panniers Set	07-	WVCH	1680 Ballistic Nylon. Black. 2 x 14 l - 21 l. In pairs. Panniers Spacer Bar incl.	⊖	BC.HTA.05.740.10100/B
LUG	AERO ABS Sidecase System	07-09	WVCH	Black. AERO Sidecase Set made out of ABS / 600D HCF Polyester. 2 x 25 l. Adapter Kit. Anti-Theft Device.	⊖	KFT.05.403.60000/B
LUG	QUICK-LOCK EVO Side Carrier	07-09	WVCH	Black. Without Adapter Kit.	⊖	KFT.05.403.200
LUG	QUICK-LOCK EVO Side Carrier	10-	WVCH	Black. Without Adapter Kit.	⊖	KFT.05.597.20000/B
LUG	QUICK-LOCK EVO Profile Side Carrier	07-09	WVCH	Black. Givi / Kappa.	⊖	KFT.05.403.16000/B
LUG	ALU-RACK	07-	WVCH	Black. For QUICK-LOCK Adapter Plate.	⊖	GPT.05.299.15000/B
LUG	QUICK-LOCK EVO Tankring	07-	WVCH	Fiber reinforced Nylon. Black. 5 screws.	⊖	TRT.00.640.12500/B
LUG	QUICK-LOCK Tankring	07-	WVCH	Fiber reinforced Nylon. Black. 5 screws.	⊖	TRT.00.475.12500/B
LUG	Tankbag Yukon 90	07-	WVCH	500D Tarpaulin. Waterproof. Grey/Black. 9 l.	⊖	BC.WPB.00.012.20000
LUG	Tankbag Yukon 90	07-	WVCH	500D Tarpaulin. Waterproof. Yellow. 9 l.	⊖	BC.WPB.00.012.20000/Y
LUG	QUICK-LOCK EVO Electric Trial	07-	WVCH	Tankbag 12 V. 15 l - 22 l. Black. 1680 Ballistic Nylon.	⊖	BC.TRE.00.102.20000
LUG	QUICK-LOCK EVO Electric Engage	07-	WVCH	Tankbag 12 V. 7 l. Black. 1680 Ballistic Nylon.	⊖	BC.TRE.00.107.20000
LUG	QUICK-LOCK EVO Trial	07-	WVCH	Tankbag. 15 l - 22 l. Black. 1680 Ballistic Nylon.	⊖	BC.TRS.00.102.20001
LUG	QUICK-LOCK EVO Electric Daypack	07-	WVCH	Tankbag 12 V. 5 l - 9 l. Black. 1680 Ballistic Nylon.	⊖	BC.TRE.00.108.20000
LUG	QUICK-LOCK EVO Electric Micro	07-	WVCH	Tankbag 12 V. 2.5 l - 5 l. Black. 1680 Ballistic Nylon.	⊖	BC.TRE.00.110.20000
LUG	QUICK-LOCK EVO Engage	07-	WVCH	Tankbag. 7 l. Black. 1680 Ballistic Nylon.	⊖	BC.TRS.00.107.20001
LUG	QUICK-LOCK EVO Daypack	07-	WVCH	Tankbag. 5 l - 9 l. Black. 1680 Ballistic Nylon.	⊖	BC.TRS.00.108.20001
LUG	QUICK-LOCK EVO Micro	07-	WVCH	Tankbag. 2.5 l - 5 l. Black. 1680 Ballistic Nylon.	⊖	BC.TRS.00.110.20001
LUG	QUICK-LOCK Tankbag ION three	07-	WVCH	600D MBD Polyester. Black. 15 l - 22 l.	⊖	BC.TRS.00.203.10000
LUG	QUICK-LOCK Tankbag ION one	07-	WVCH	600D MBD Polyester. Black. 5 l - 9 l.	⊖	BC.TRS.00.201.10000
LUG	Tailbag Rackpack	07-	WVCH	1680 Ballistic Nylon. Black. 36 l - 45 l.	⊖	BC.HTA.00.305.10000
LUG	Tailbag Slipstream	07-	WVCH	1680 Ballistic Nylon. Black. 13 l.	⊖	BC.HTA.00.307.10000
LUG	Tailbag Speedpack	07-	WVCH	1680 Ballistic Nylon. Black 75 l - 90 l.	⊖	BC.HTA.00.301.10000
LUG	Tailbag Racepack	07-	WVCH	1680 Ballistic Nylon. Black. 50 l - 65 l.	⊖	BC.HTA.00.302.10000
LUG	Tailbag Jetpack	07-	WVCH	1680 Ballistic Nylon. Black. 20 l - 33 l.	⊖	BC.HTA.00.303.10000
LUG	Tailbag Rearbag	07-	WVCH	1680 Ballistic Nylon. Black. 24 l - 36 l.	⊖	BC.HTA.00.304.10000
LUG	Tailbag Cargobag	07-	WVCH	1680 Ballistic Nylon. Black. 50 l.	⊖	BC.HTA.00.306.10000
LUG	Tailbag Drybag 80	07-	WVCH	Tarpaulin. Waterproof. Grey/Black. 8 l.	⊖	BC.WPB.00.010.10001
LUG	Tailbag Drybag 180	07-	WVCH	500D Tarpaulin. Waterproof. Grey/Black. 18 l.	⊖	BC.WPB.00.018.10000
LUG	Tailbag Drybag 620	07-	WVCH	Tarpaulin. Waterproof. Grey/Black. 62 l - 72 l.	⊖	BC.WPB.00.006.10000
NAV	QUICK-LOCK GPS Mount*	07-	WVCH	Shock absorbent. Black.	⊖	GPS.00.646.10300/B
ERG	Footrest Kit	07-	WVCH	Stainless steel. Silver.	⊕	FRS.05.011.10100/S
ERG	Barback*	07-	diverse*	ø 22 mm. Up 31 mm. Back 22 mm. Black.	⊕	LEH.00.039.152/B
ERG	Bar Riser*	07-09	WVCH	ø 22 mm. h 30 mm. Black.	⊕	LEH.00.039.150/30/B
ERG	Bar Riser*	07-09	WVCH	ø 22 mm. h 30 mm. Silver.	⊕	LEH.00.039.150/30/S
ERG	Bar Converter*	07-	diverse*	ø 22 mm to ø 28 mm. Black. TÜV-certified when used with LSL handlebar.	⊖	LEH.00.039.160/B
ERG	Bar Converter*	10-	WVCH	ø 22 mm to ø 28 mm. Silver. TÜV-certified when used with LSL handlebar.	⊖	LEH.00.039.160/S
SAF	Mirror Extension	07-	WVCH	Profile. Black.	⊕	SVL.05.501.10900/B
SAF	Crashbar	07-	WVCH	Black.	⊖	SBL.05.383.100

GSX 1250 F ABS		Year	Type	Information	TÜV	Order-No.
LUG	BLAZE® H Panniers Set	09-	WVCH	1680 Ballistic Nylon. Black. 2 x 14 l - 21 l. In pairs. Panniers Spacer Bar incl.	⊖	BC.HTA.05.740.10100/B
LUG	AERO ABS Sidecase System	09-	WVCH	Black. AERO Sidecase Set made out of ABS / 600D HCF Polyester. 2 x 25 l. Adapter Kit. Anti-Theft Device.	⊖	KFT.05.403.60000/B
LUG	QUICK-LOCK EVO Side Carrier	09-	WVCH	Black. Without Adapter Kit.	⊖	KFT.05.403.200
LUG	QUICK-LOCK EVO Profile Side Carrier	09-	WVCH	Black. Givi / Kappa.	⊖	KFT.05.403.16000/B
LUG	ALU-RACK	09-	WVCH	Black. For QUICK-LOCK Adapter Plate.	⊖	GPT.05.299.15000/B
LUG	QUICK-LOCK EVO Tankring	09-	WVCH	Fiber reinforced Nylon. Black. 5 screws.	⊖	TRT.00.640.12500/B
LUG	QUICK-LOCK Tankring	09-	WVCH	Fiber reinforced Nylon. Black. 5 screws.	⊖	TRT.00.475.12500/B
LUG	Tankbag Yukon 90	09-	WVCH	500D Tarpaulin. Waterproof. Grey/Black. 9 l.	⊖	BC.WPB.00.012.20000
LUG	Tankbag Yukon 90	09-	WVCH	500D Tarpaulin. Waterproof. Yellow. 9 l.	⊖	BC.WPB.00.012.20000/Y
LUG	QUICK-LOCK EVO Daypack	09-	WVCH	Tankbag. 5 l - 9 l. Black. 1680 Ballistic Nylon.	⊖	BC.TRS.00.108.20001
LUG	QUICK-LOCK EVO Micro	09-	WVCH	Tankbag. 2.5 l - 5 l. Black. 1680 Ballistic Nylon.	⊖	BC.TRS.00.110.20001
LUG	QUICK-LOCK EVO Electric Daypack	09-	WVCH	Tankbag 12 V. 5 l - 9 l. Black. 1680 Ballistic Nylon.	⊖	BC.TRE.00.108.20000
LUG	QUICK-LOCK EVO Electric Micro	09-	WVCH	Tankbag 12 V. 2.5 l - 5 l. Black. 1680 Ballistic Nylon.	⊖	BC.TRE.00.110.20000
LUG	QUICK-LOCK Tankbag ION one	09-	WVCH	600D MBD Polyester. Black. 5 l - 9 l.	⊖	BC.TRS.00.201.10000
LUG	Tailbag Jetpack	09-	WVCH	1680 Ballistic Nylon. Black. 20 l - 33 l.	⊖	BC.HTA.00.303.10000
LUG	Tailbag Rackpack	09-	WVCH	1680 Ballistic Nylon. Black. 36 l - 45 l.	⊖</	



# SUZUKI

NAV	QUICK-LOCK GPS Mount*	09-	WVCH	Shock absorbent. Black.	⊖	GPS.00.646.10300/B
ERG	Footrest Kit	09-	WVCH	Stainless steel. Silver.	⊕	FRS.05.011.10100/S
ERG	Bar Riser*	09-	WVCH	ø 22 mm. h 30 mm. Black.	⊕	LEH.00.039.150/30/B
SAF	Mirror Extension	09-	WVCH	Profile. Black.	⊕	SVL.05.501.10900/B

	GSX 1300 B-King	Year	Type	Information	TÜV	Order-No.
LUG	QUICK-LOCK EVO Tankring	07-	WVCR	Fiber reinforced Nylon. Black.	⊖	TRT.00.640.13100/B
LUG	QUICK-LOCK Tankring	07-	WVCR	Fiber reinforced Nylon. Black.	⊖	TRT.00.475.13100/B
LUG	Tankbag Yukon 90	07-	WVCR	500D Tarpaulin. Waterproof. Grey/Black. 9 L.	⊖	BC.WPB.00.012.20000
LUG	Tankbag Yukon 90	07-	WVCR	500D Tarpaulin. Waterproof. Yellow. 9 L.	⊖	BC.WPB.00.012.20000/Y
LUG	QUICK-LOCK EVO City	07-	WVCR	Tankbag. 11 l - 15 l. Black. 1680 Ballistic Nylon.	⊖	BC.TRS.00.104.20001
LUG	QUICK-LOCK EVO Daypack	07-	WVCR	Tankbag. 5 l - 9 l. Black. 1680 Ballistic Nylon.	⊖	BC.TRS.00.108.20001
LUG	QUICK-LOCK EVO Micro	07-	WVCR	Tankbag. 2.5 l - 5 l. Black. 1680 Ballistic Nylon.	⊖	BC.TRS.00.110.20001
LUG	QUICK-LOCK Tankbag ION one	07-	WVCR	600D MBD Polyester. Black. 5 L - 9 L.	⊖	BC.TRS.00.201.10000
LUG	Tailbag Speedpack	07-	WVCR	1680 Ballistic Nylon. Black 75 l - 90 l.	⊖	BC.HTA.00.301.10000
LUG	Tailbag Slipstream	07-	WVCR	1680 Ballistic Nylon. Black. 13 L.	⊖	BC.HTA.00.307.10000
LUG	Tailbag Rearbag	07-	WVCR	1680 Ballistic Nylon. Black. 24 l - 36 L.	⊖	BC.HTA.00.304.10000
LUG	Tailbag Cargobag	07-	WVCR	1680 Ballistic Nylon. Black. 50 l.	⊖	BC.HTA.00.306.10000
LUG	Tailbag Drybag 80	07-	WVCR	Tarpaulin. Waterproof. Grey/Black. 8 L.	⊖	BC.WPB.00.010.10001
LUG	Tailbag Drybag 180	07-	WVCR	500D Tarpaulin. Waterproof. Grey/Black. 18 l.	⊖	BC.WPB.00.018.10000
LUG	Tailbag Drybag 620	07-	WVCR	Tarpaulin. Waterproof. Grey/Black. 62 l - 72 l.	⊖	BC.WPB.00.006.10000
NAV	QUICK-LOCK GPS Mount*	07-	WVCR	Shock absorbent. Black.	⊖	GPS.05.646.10000/B
SAF	KOBRA Handguard Kit*	07-	WVCR	Black. For hollow bars. 22mm (7/8 Inch) to 1 Inch. 1-point attachment.	⊖	HPR.00.220.15200/B
SAF	Mirror Extension	07-	WVCR	Universal. Black.	⊕	SVL.00.505.101

	GSX R 1300 Hayabusa	Year	Type	Information	TÜV	Order-No.
LUG	BLAZE® H Panniers Set	08-	WVCK	1680 Ballistic Nylon. Black. 2 × 14 l - 21 l. In pairs. Panniers Spacer Bar incl.	⊖	BC.HTA.05.740.10500/B
LUG	QUICK-LOCK EVO Side Carrier	08-	WVCK	Black. Without Adapter Kit.	⊖	KFT.05.575.200
LUG	QUICK-LOCK EVO Side Carrier	99-07	WVA1	Black. Without Adapter Kit.	⊖	KFT.05.203.20000/B
LUG	QUICK-LOCK EVO Profile Side Carrier	08-	WVCK	Black. Givi / Kappa.	⊖	KFT.05.575.16000/B
LUG	ALU-RACK	08-	WVCK	Black. For QUICK-LOCK Adapter Plate.	⊖	GPT.05.576.15000/B
LUG	ALU-RACK	99-07	WVA1	Black. For QUICK-LOCK Adapter Plate. Not for alu frames.	⊖	GPT.05.209.100/B
LUG	QUICK-LOCK EVO Tankring	08-	WVCK	Fiber reinforced Nylon. Black. 5 screws.	⊖	TRT.00.640.12500/B
LUG	QUICK-LOCK EVO Tankring	99-07	WVA1	Fiber reinforced Nylon. Black. 7 screws.	⊖	TRT.00.640.11500/B
LUG	QUICK-LOCK Tankring	08-	WVCK	Fiber reinforced Nylon. Black. 5 screws.	⊖	TRT.00.475.12500/B
LUG	QUICK-LOCK Tankring	99-07	WVA1	Fiber reinforced Nylon. Black. 7 screws.	⊖	TRT.00.475.11500/B
LUG	Tankbag Yukon 90	99-	ALL	500D Tarpaulin. Waterproof. Grey/Black. 9 L.	⊖	BC.WPB.00.012.20000
LUG	Tankbag Yukon 90	99-	ALL	500D Tarpaulin. Waterproof. Yellow. 9 L.	⊖	BC.WPB.00.012.20000/Y
LUG	QUICK-LOCK EVO Electric Daypack	99-	ALL	Tankbag 12 V. 5 l - 9 l. Black. 1680 Ballistic Nylon.	⊖	BC.TRE.00.108.20000
LUG	QUICK-LOCK EVO Electric Micro	99-	ALL	Tankbag 12 V. 2.5 l - 5 l. Black. 1680 Ballistic Nylon.	⊖	BC.TRE.00.110.20000
LUG	QUICK-LOCK EVO Electric Sport	99-	ALL	Tankbag 12 V. 14 l - 21 l. Black. 1680 Ballistic Nylon.	⊖	BC.TRE.00.101.20000
LUG	QUICK-LOCK EVO Sport	99-	ALL	Tankbag. 14 l - 21 l. Black. 1680 Ballistic Nylon.	⊖	BC.TRS.00.101.20001
LUG	QUICK-LOCK EVO Daypack	99-	ALL	Tankbag. 5 l - 9 l. Black. 1680 Ballistic Nylon.	⊖	BC.TRS.00.108.20001
LUG	QUICK-LOCK EVO Micro	99-	ALL	Tankbag. 2.5 l - 5 l. Black. 1680 Ballistic Nylon.	⊖	BC.TRS.00.110.20001
LUG	QUICK-LOCK Tankbag ION two	99-	ALL	600D MBD Polyester. Black. 13 L - 20 L.	⊖	BC.TRS.00.202.10000
LUG	QUICK-LOCK Tankbag ION one	99-	ALL	600D MBD Polyester. Black. 5 L - 9 L.	⊖	BC.TRS.00.201.10000
LUG	Tailbag Rearbag	99-	ALL	1680 Ballistic Nylon. Black. 24 l - 36 l.	⊖	BC.HTA.00.304.10000
LUG	Tailbag Cargobag	99-	ALL	1680 Ballistic Nylon. Black. 50 l.	⊖	BC.HTA.00.306.10000
LUG	Tailbag Rackpack	99-	ALL	1680 Ballistic Nylon. Black. 36 l - 45 l.	⊖	BC.HTA.00.305.10000
LUG	Tailbag Slipstream	99-	ALL	1680 Ballistic Nylon. Black. 13 l.	⊖	BC.HTA.00.307.10000
LUG	Tailbag Drybag 620	99-	ALL	Tarpaulin. Waterproof. Grey/Black. 62 l - 72 l.	⊖	BC.WPB.00.006.10000
LUG	Tailbag Drybag 80	99-	ALL	Tarpaulin. Waterproof. Grey/Black. 8 l.	⊖	BC.WPB.00.010.10001
LUG	Tailbag Drybag 180	99-	ALL	500D Tarpaulin. Waterproof. Grey/Black. 18 l.	⊖	BC.WPB.00.018.10000
NAV	QUICK-LOCK GPS Mount	99-	diverse*	Shock absorbent. Black.	⊖	GPS.05.646.10101/B
SAF	Mirror Extension	99-	diverse*	Profile. Black.	⊕	SVL.05.501.101

	GSX 1400	Year	Type	Information	TÜV	Order-No.
LUG	ALU-RACK	01-06	WVBN	Black. For QUICK-LOCK Adapter Plate.	⊖	GPT.05.299.15000/B
LUG	QUICK-LOCK EVO Tankring	01-06	WVBN	Fiber reinforced Nylon. Black. 7 screws.	⊖	TRT.00.640.11500/B
LUG	QUICK-LOCK Tankring	01-06	WVBN	Fiber reinforced Nylon. Black. 7 screws.	⊖	TRT.00.475.11500/B
LUG	Tankbag Yukon 90	01-06	WVBN	500D Tarpaulin. Waterproof. Grey/Black. 9 L.	⊖	BC.WPB.00.012.20000
LUG	Tankbag Yukon 90	01-06	WVBN	500D Tarpaulin. Waterproof. Yellow. 9 L.	⊖	BC.WPB.00.012.20000/Y
LUG	QUICK-LOCK EVO Electric Sport	01-06	WVBN	Tankbag 12 V. 14 l - 21 l. Black. 1680 Ballistic Nylon.	⊖	BC.TRE.00.101.20000
LUG	QUICK-LOCK EVO Sport	01-06	WVBN	Tankbag. 14 l - 21 l. Black. 1680 Ballistic Nylon.	⊖	BC.TRS.00.101.20001
LUG	QUICK-LOCK EVO Electric Daypack	01-06	WVBN	Tankbag 12 V. 5 l - 9 l. Black. 1680 Ballistic Nylon.	⊖	BC.TRE.00.108.20000

# SUZUKI / TRIUMPH

LUG	QUICK-LOCK EVO Electric Micro	01-06	WVBN	Tankbag 12 V. 2.5 l - 5 l. Black. 1680 Ballistic Nylon.	⊖	BC.TRE.00.110.20000
LUG	QUICK-LOCK EVO Daypack	01-06	WVBN	Tankbag. 5 l - 9 l. Black. 1680 Ballistic Nylon.	⊖	BC.TRS.00.108.20001
LUG	QUICK-LOCK EVO Micro	01-06	WVBN	Tankbag. 2.5 l - 5 l. Black. 1680 Ballistic Nylon.	⊖	BC.TRS.00.110.20001
LUG	QUICK-LOCK Tankbag ION two	01-06	WVBN	600D MBD Polyester. Black. 13 L - 20 L.	⊖	BC.TRS.00.202.10000
LUG	QUICK-LOCK Tankbag ION one	01-06	WVBN	600D MBD Polyester. Black. 5 L - 9 L.	⊖	BC.TRS.00.201.10000
LUG	Tailbag Speedpack	01-06	WVBN	1680 Ballistic Nylon. Black 75 l - 90 l.	⊖	BC.HTA.00.301.10000
LUG	Tailbag Rackpack	01-06	WVBN	1680 Ballistic Nylon. Black. 50 l - 65 l.	⊖	BC.HTA.00.302.10000
LUG	Tailbag Rearbag	01-06	WVBN	1680 Ballistic Nylon. Black. 24 l - 36 l.	⊖	BC.HTA.00.304.10000
LUG	Tailbag Cargobag	01-06	WVBN	1680 Ballistic Nylon. Black. 50 l.	⊖	BC.HTA.00.306.10000
LUG	Tailbag Rackpack	01-06	WVBN	1680 Ballistic Nylon. Black. 36 l - 45 l.	⊖	BC.HTA.00.305.10000
LUG	Tailbag Slipstream	01-06	WVBN	1680 Ballistic Nylon. Black. 13 l.	⊖	BC.HTA.00.307.10000
LUG	Tailbag Drybag 620	01-06	WVBN	Tarpaulin. Waterproof. Grey/Black. 62 l - 72 l.	⊖	BC.WPB.00.006.10000
LUG	Tailbag Drybag 80	01-06	WVBN	Tarpaulin. Waterproof. Grey/Black. 8 l.	⊖	BC.WPB.00.010.10001
LUG	Tailbag Drybag 180	01-06	WVBN	500D Tarpaulin. Waterproof. Grey/Black. 18 l.	⊖	BC.WPB.00.018.10000
NAV	Universal GPS Mount Kit Navi Case Pro L*	01-06	WVBN	For handlebar ø 22 / 28 mm, 1 Inch.	⊖	GPS.00.308.30201/B
ERG	Barback*	01-06	WVBN	ø 22 mm. Up 31 mm. Back 22 mm. Black.	⊕	LEH.00.039.152/B
ERG	Bar Riser*	01-06	WVBN	ø 22 mm. h 30 mm. Black.	⊕	LEH.00.039.150/30/B
ERG	Bar Converter*	01-06	WVBN	ø 22 mm to ø 28 mm. Black. TÜV-certified when used with LSL handlebar.	⊕	LEH.00.039.160/B
SAF	KOBRA Handguard Kit*	01-06	WVBN	Black. For 22 mm handlebars. 1-point attachment.	⊖	HPR.00.220.25000/B
SAF	Mirror Extension	01-06	WVBN	Universal. Black.	⊕	SVL.00.505.101

	VS 1400 Intruder	Year	Type	Information	TÜV	Order-No.
LUG	Legend Gear Tail Bag LR2	97-		48 l. Water resistant. Napalon/Canvas.	⊖	BC.HTA.00.405.10000
LUG	Legend Gear Tail Bag LR1	97-		17.5 l. Backpack function. Water resistant. Napalon/Canvas.	⊖	BC.HTA.00.404.10000
LUG	Legend Gear Tank Bag LT1	97-		3.0 l - 5.5 l. Magnetic fastening. Water resistant. Napalon/Canvas.	⊖	BC.TRS.00.401.10000

# TRIUMPH

	TRIUMPH model-independent	Year	Type	Information	TÜV	Order-No.
LUG	QUICK-LOCK EVO Tankring TRIUMPH			Fiber reinforced Nylon. Black. 6 screws.	⊖	TRT.00.640.16000/B
LUG	QUICK-LOCK Tankring TRIUMPH			Fiber reinforced Nylon. Black. 6 screws.	⊖	TRT.00.475.16000/B

	Daytona 600	Year	Type	Information	TÜV	Order-No.
LUG	QUICK-LOCK EVO Tankring	03-05	806LW	Fiber reinforced Nylon. Black. 6 screws.	⊖	TRT.00.640.16000/B
LUG	QUICK-LOCK Tankring	03-05	806LW	Fiber reinforced Nylon. Black. 6 screws.	⊖	TRT.00.475.16000/B
LUG	Tankbag Yukon 90	03-05	806LW	500D Tarpaulin. Waterproof. Grey/Black. 9 L.	⊖	BC.WPB.00.012.20000
LUG	Tankbag Yukon 90	03-05	806LW	500D Tarpaulin. Waterproof. Yellow. 9 L.	⊖	BC.WPB.00.012.20000/Y
LUG	QUICK-LOCK EVO Electric Sport	03-05	806LW	Tankbag 12 V. 14 l - 21 l. Black. 1680 Ballistic Nylon.	⊖	BC.TRE.00.101.20000
LUG	QUICK-LOCK EVO Sport	03-05	806LW	Tankbag. 14 l - 21 l. Black. 1680 Ballistic Nylon.	⊖	BC.TRS.00.101.20001
LUG	QUICK-LOCK EVO Electric Daypack	03-05	806LW	Tankbag 12 V. 5 l - 9 l. Black. 1680 Ballistic Nylon.	⊖	BC.TRE.00.108.20000
LUG	QUICK-LOCK EVO Electric Micro	03-05	806LW	Tankbag 12 V. 2.5 l - 5 l. Black. 1680 Ballistic Nylon.	⊖	BC.TRE.00.110.20000
LUG	QUICK-LOCK EVO Daypack	03-05	806LW	Tankbag. 5 l - 9 l. Black. 1680 Ballistic Nylon.	⊖	BC.TRS.00.108.20001
LUG	QUICK-LOCK EVO Micro	03-05	806LW	Tankbag. 2.5 l - 5 l. Black. 1680 Ballistic Nylon.	⊖	BC.TRS.00.110.20001
LUG	QUICK-LOCK Tankbag ION two	03-05	806LW	600D MBD Polyester. Black. 13 L - 20 L.	⊖	BC.TRS.00.202.10000
LUG	QUICK-LOCK Tankbag ION one	03-05	806LW	600D MBD Polyester. Black. 5 L - 9 L.	⊖	BC.TRS.00.201.10000
LUG	Tailbag Speedpack	03-05	806LW	1680 Ballistic Nylon. Black 75 l - 90 l.	⊖	BC.HTA.00.301.10000
LUG	Tailbag Rearbag	03-05	806LW	1680 Ballistic Nylon. Black. 24 l - 36 l.	⊖	BC.HTA.00.304.10000
LUG	Tailbag Cargobag	03-05	806LW	1680 Ballistic Nylon. Black. 50 l.	⊖	BC.HTA.00.306.10000
LUG	Tailbag Slipstream	03-05	806LW	1680 Ballistic Nylon. Black. 13 l.	⊖	BC.HTA.00.307.10000
LUG	Tailbag Drybag 620	03-05	806LW	Tarpaulin. Waterproof. Grey/Black. 62 l - 72 l.	⊖	BC.WPB.00.006.10000
LUG	Tailbag Drybag 80	03-05	806LW	Tarpaulin. Waterproof. Grey/Black. 8 l.	⊖	BC.WPB.00.010.10001
LUG	Tailbag Drybag 180	03-05	806LW	500D Tarpaulin. Waterproof. Grey/Black. 18 l.	⊖	BC.WPB.00.018.10000

	Daytona 675	Year	Type	Information	TÜV	Order-No.
LUG	BLAZE® H Panniers Set	06-12	D67LC	1680 Ballistic Nylon. Black. 2 × 14 l - 21 l. In pairs. Panniers Spacer Bar incl.	⊖	BC.HTA.11.740.10400/B
LUG	BLAZE® H Panniers Set	13-	H67	1680 Ballistic Nylon. Black. 2 × 14 l - 21 l. In pairs. Panniers Spacer Bar incl.	⊖	BC.HTA.11.740.10700/B
LUG	QUICK-LOCK EVO Tankring	06-	diverse*	Fiber reinforced Nylon. Black. 6 screws.	⊖	TRT.00.640.16000/B
LUG	QUICK-LOCK Tankring	06-	diverse*	Fiber reinforced Nylon. Black. 6 screws.	⊖	TRT.00.475.16000/B
LUG	Tankbag Yukon 90	06-	ALL	500D Tarpaulin. Waterproof. Grey/Black. 9 L.	⊖	BC.WPB.00.012.20000
LUG	Tankbag Yukon 90	06-	ALL	500D Tarpaulin. Waterproof. Yellow. 9 L.	⊖	BC.WPB.00.012.20000/Y
LUG	QUICK-LOCK EVO Electric Sport	06-	ALL	Tankbag 12 V. 14 l - 21 l. Black. 1680 Ballistic Nylon.	⊖	BC.TRE.00.101.20000
LUG	QUICK-LOCK EVO Sport	06-	ALL	Tankbag. 14 l - 21 l. Black. 1680 Ballistic Nylon.	⊖	BC.TRS.00.101.20001
LUG	QUICK-LOCK EVO Electric Daypack	06-	ALL	Tankbag 12 V. 5 l - 9 l. Black. 1680 Ballistic Nylon.	⊖	BC.TRE.00.108.20000

\* Additional accessory listings: shop.sw-motech.com

⊕ TÜV certified ⊖ No TÜV certificate ⊕ TÜV certificate in preparation ⊖ TÜV certificate not necessary

LUG Luggage Systems NAV Navigation & Power Supply ERG Ergonomics SAF Safety MA Maintenance SMF Style meets Function

\* Additional accessory listings: shop.sw-motech.com



# TRIUMPH

LUG	QUICK-LOCK EVO Electric Micro	06-	ALL	Tankbag 12 V. 2.5 l – 5 l. Black. 1680 Ballistic Nylon.	⊗	BC.TRE.00.110.20000
LUG	QUICK-LOCK EVO Daypack	06-	ALL	Tankbag. 5 l – 9 l. Black. 1680 Ballistic Nylon.	⊗	BC.TRS.00.108.20001
LUG	QUICK-LOCK EVO Micro	06-	ALL	Tankbag. 2.5 l – 5 l. Black. 1680 Ballistic Nylon.	⊗	BC.TRS.00.110.20001
LUG	QUICK-LOCK EVO Electric Engage	13-	H67	Tankbag 12 V. 7 l. Black. 1680 Ballistic Nylon.	⊗	BC.TRE.00.107.20000
LUG	QUICK-LOCK EVO Engage	13-	H67	Tankbag. 7 l. Black. 1680 Ballistic Nylon.	⊗	BC.TRS.00.107.20001
LUG	QUICK-LOCK Tankbag ION two	06-	ALL	600D MBD Polyester. Black. 13 l – 20 l.	⊗	BC.TRS.00.202.10000
LUG	QUICK-LOCK Tankbag ION one	06-	ALL	600D MBD Polyester. Black. 5 l – 9 l.	⊗	BC.TRS.00.201.10000
LUG	Tailbag Speedpack	06-	ALL	1680 Ballistic Nylon. Black 75 l – 90 l.	⊗	BC.HTA.00.301.10000
LUG	Tailbag Rearbag	06-	ALL	1680 Ballistic Nylon. Black. 24 l – 36 l.	⊗	BC.HTA.00.304.10000
LUG	Tailbag Cargobag	06-	ALL	1680 Ballistic Nylon. Black. 50 l.	⊗	BC.HTA.00.306.10000
LUG	Tailbag Slipstream	06-	ALL	1680 Ballistic Nylon. Black. 13 l.	⊗	BC.HTA.00.307.10000
LUG	Tailbag Racepack	13-	H67	1680 Ballistic Nylon. Black. 50 l – 65 l.	⊗	BC.HTA.00.302.10000
LUG	Tailbag Drybag 80	06-	ALL	Tarpaulin. Waterproof. Grey/Black. 8 l.	⊗	BC.WPB.00.010.10001
LUG	Tailbag Drybag 180	06-	ALL	500D Tarpaulin. Waterproof. Grey/Black. 18 l.	⊗	BC.WPB.00.018.10000
LUG	Tailbag Drybag 620	06-	diverse*	Tarpaulin. Waterproof. Grey/Black. 62 l – 72 l.	⊗	BC.WPB.00.006.10000
NAV	Ball Clamp Kit 12.5 mm – 25.0 mm	06-12	D67LC	Hole ø 12.5 mm – 25.0 mm. 1" ball. GPS Mount / Ball / RAM-Arm.	⊗	CPA.00.424.17000/B
SAF	Mirror Extension	05-12	D67LC	Profile. Black.	⊕	SVL.11.501.10000/B
SAF	Front Axle Slider Kit	13-	H67	Black. Frame Slider / bike-specific mounting. In pairs.	⊗	STP.11.176.10500/B
SAF	Rear Axle Slider Kit	15-	H67	Black. Frame Slider / bike-specific mounting. In pairs.	⊗	STP.11.176.10600/B

	Street Triple	Year	Type	Information	TÜV	Order-No.
LUG	BLAZE® H Panniers Set	07-12	D67LD	1680 Ballistic Nylon. Black. 2 × 14 l – 21 l. In pairs. Panniers Spacer Bar incl.	⊗	BC.HTA.11.740.10200/B
LUG	BLAZE® H Panniers Set	12-	L67LR	1680 Ballistic Nylon. Black. 2 × 14 l – 21 l. In pairs. Panniers Spacer Bar incl.	⊗	BC.HTA.11.740.10600/B
LUG	ALU-RACK	07-12	D67LD	Black. For QUICK-LOCK Adapter Plate.	⊗	GPT.11.574.15000/B
LUG	ALU-RACK	12-	L67LR	Black. For QUICK-LOCK Adapter Plate.	⊗	GPT.11.283.15000/B
LUG	QUICK-LOCK EVO Tankring	07-	D67LD	Fiber reinforced Nylon. Black. 6 screws.	⊗	TRT.00.640.16000/B
LUG	QUICK-LOCK Tankring	07-	D67LD	Fiber reinforced Nylon. Black. 6 screws.	⊗	TRT.00.475.16000/B
LUG	Tankbag Yukon 90	07-	ALL	500D Tarpaulin. Waterproof. Grey/Black. 9 l.	⊗	BC.WPB.00.012.20000
LUG	Tankbag Yukon 90	07-	ALL	500D Tarpaulin. Waterproof. Yellow. 9 l.	⊗	BC.WPB.00.012.20000/Y
LUG	QUICK-LOCK EVO Electric Sport	07-	ALL	Tankbag 12 V. 14 l – 21 l. Black. 1680 Ballistic Nylon.	⊗	BC.TRE.00.101.20000
LUG	QUICK-LOCK EVO Sport	07-	ALL	Tankbag. 14 l – 21 l. Black. 1680 Ballistic Nylon.	⊗	BC.TRS.00.101.20001
LUG	QUICK-LOCK EVO Electric Daypack	07-	ALL	Tankbag 12 V. 5 l – 9 l. Black. 1680 Ballistic Nylon.	⊗	BC.TRE.00.108.20000
LUG	QUICK-LOCK EVO Electric Micro	07-	ALL	Tankbag 12 V. 2.5 l – 5 l. Black. 1680 Ballistic Nylon.	⊗	BC.TRE.00.110.20000
LUG	QUICK-LOCK EVO Daypack	07-	ALL	Tankbag. 5 l – 9 l. Black. 1680 Ballistic Nylon.	⊗	BC.TRS.00.108.20001
LUG	QUICK-LOCK EVO Micro	07-	ALL	Tankbag. 2.5 l – 5 l. Black. 1680 Ballistic Nylon.	⊗	BC.TRS.00.110.20001
LUG	QUICK-LOCK Tankbag ION two	07-	ALL	600D MBD Polyester. Black. 13 l – 20 l.	⊗	BC.TRS.00.202.10000
LUG	QUICK-LOCK Tankbag ION one	07-	ALL	600D MBD Polyester. Black. 5 l – 9 l.	⊗	BC.TRS.00.201.10000
LUG	Tailbag Racepack	07-	ALL	1680 Ballistic Nylon. Black. 50 l – 65 l.	⊗	BC.HTA.00.302.10000
LUG	Tailbag Rearbag	07-	ALL	1680 Ballistic Nylon. Black. 24 l – 36 l.	⊗	BC.HTA.00.304.10000
LUG	Tailbag Rackpack	07-	ALL	1680 Ballistic Nylon. Black. 36 l – 45 l.	⊗	BC.HTA.00.305.10000
LUG	Tailbag Slipstream	07-	ALL	1680 Ballistic Nylon. Black. 13 l.	⊗	BC.HTA.00.307.10000
LUG	Tailbag Drybag 80	07-	ALL	Tarpaulin. Waterproof. Grey/Black. 8 l.	⊗	BC.WPB.00.010.10001
LUG	Tailbag Drybag 180	07-	ALL	500D Tarpaulin. Waterproof. Grey/Black. 18 l.	⊗	BC.WPB.00.018.10000
NAV	QUICK-LOCK GPS Mount*	11-12	D67LD	Shock absorbent. Black.	⊗	GPS.11.646.10400/B
ERG	Bar Riser*	07-09	D67LD	ø 22 mm. h 25 mm. Black.	⊕	LEH.00.039.150/25/B
ERG	Handlebar Riser	12-	L67LR	h 20 mm. Silver.	⊕	LEH.11.039.10201/S
ERG	Bar Converter*	07-09	D67LD	ø 22 mm to ø 28 mm. Black. TÜV certified when used with LSL or Nonshock Endurance handlebar.	⊖	LEH.00.039.160/B
SAF	KOBRA Handguard Kit*	07-	diverse*	Black. For 22 mm handlebars. 1-point attachment.	⊗	HPR.00.220.25000/B
SAF	Mirror Extension	07-12	D67LD	Universal. Black.	⊕	SVL.00.505.101
SAF	Crashbar	07-12	D67LD	Black.	⊗	SBL.11.431.10000/B
SAF	Frame Slider Kit	07-12	D67LD	Frame Slider / model specific mounting. In pairs.	⊗	STP.11.590.10100/B
SAF	Frame Slider Kit	12-	L67LR	Frame Slider / model specific mounting. In pairs.	⊗	STP.11.590.10400/B
SAF	Front Axle Slider Kit	12-	L67LR	Black. Frame Slider / bike-specific mounting. In pairs.	⊗	STP.11.176.10500/B
SAF	Rear Axle Slider Kit	12-	L67LR	Black. Frame Slider / bike-specific mounting. In pairs.	⊗	STP.11.176.10600/B
MA	Centerstand	07-12	D67LD	Black.	⊕	HPS.11.416.10000/B

	Street Triple R	Year	Type	Information	TÜV	Order-No.
LUG	BLAZE® H Panniers Set	08-11	D67LD	1680 Ballistic Nylon. Black. 2 × 14 l – 21 l. In pairs. Panniers Spacer Bar incl.	⊗	BC.HTA.11.740.10200/B
LUG	BLAZE® H Panniers Set	12-	L67LR	1680 Ballistic Nylon. Black. 2 × 14 l – 21 l. In pairs. Panniers Spacer Bar incl.	⊗	BC.HTA.11.740.10600/B
LUG	ALU-RACK	08-11	D67LD	Black. For QUICK-LOCK Adapter Plate.	⊗	GPT.11.574.15000/B
LUG	QUICK-LOCK EVO Tankring	08-	ALL	Fiber reinforced Nylon. Black. 6 screws.	⊗	TRT.00.640.16000/B
LUG	QUICK-LOCK Tankring	08-	ALL	Fiber reinforced Nylon. Black. 6 screws.	⊗	TRT.00.475.16000/B
LUG	Tankbag Yukon 90	08-	ALL	500D Tarpaulin. Waterproof. Grey/Black. 9 l.	⊗	BC.WPB.00.012.20000
LUG	Tankbag Yukon 90	08-	ALL	500D Tarpaulin. Waterproof. Yellow. 9 l.	⊗	BC.WPB.00.012.20000/Y

# TRIUMPH

LUG	QUICK-LOCK EVO Electric Sport	08-	ALL	Tankbag 12 V. 14 l – 21 l. Black. 1680 Ballistic Nylon.	⊗	BC.TRE.00.101.20000
LUG	QUICK-LOCK EVO Sport	08-	ALL	Tankbag. 14 l – 21 l. Black. 1680 Ballistic Nylon.	⊗	BC.TRS.00.101.20001
LUG	QUICK-LOCK EVO Electric Daypack	08-	ALL	Tankbag 12 V. 5 l – 9 l. Black. 1680 Ballistic Nylon.	⊗	BC.TRE.00.108.20000
LUG	QUICK-LOCK EVO Electric Micro	08-	ALL	Tankbag 12 V. 2.5 l – 5 l. Black. 1680 Ballistic Nylon.	⊗	BC.TRE.00.110.20000
LUG	QUICK-LOCK EVO Daypack	08-	ALL	Tankbag. 5 l – 9 l. Black. 1680 Ballistic Nylon.	⊗	BC.TRS.00.108.20001
LUG	QUICK-LOCK EVO Micro	08-	ALL	Tankbag. 2.5 l – 5 l. Black. 1680 Ballistic Nylon.	⊗	BC.TRS.00.110.20001
LUG	QUICK-LOCK Tankbag ION two	08-	ALL	600D MBD Polyester. Black. 13 l – 20 l.	⊗	BC.TRS.00.202.10000
LUG	QUICK-LOCK Tankbag ION one	08-	ALL	600D MBD Polyester. Black. 5 l – 9 l.	⊗	BC.TRS.00.201.10000
LUG	Tailbag Racepack	08-	ALL	1680 Ballistic Nylon. Black. 50 l – 65 l.	⊗	BC.HTA.00.302.10000
LUG	Tailbag Rearbag	08-	ALL	1680 Ballistic Nylon. Black. 24 l – 36 l.	⊗	BC.HTA.00.304.10000
LUG	Tailbag Rackpack	08-	ALL	1680 Ballistic Nylon. Black. 36 l – 45 l.	⊗	BC.HTA.00.305.10000
LUG	Tailbag Slipstream	08-	ALL	1680 Ballistic Nylon. Black. 13 l.	⊗	BC.HTA.00.307.10000
NAV	Universal GPS Mount Kit Navi Case Pro L*	08-11	D67LD	For handlebar ø 22 / 28 mm. 1 Inch.	⊗	GPS.00.308.30201/B
SAF	Frame Slider Kit	12-	L67LR	Frame Slider / model specific mounting. In pairs.	⊗	STP.11.590.10400/B

	Street Triple Rx	Year	Type	Information	TÜV	Order-No.
LUG	BLAZE® H Panniers Set	15-	L67LR	1680 Ballistic Nylon. Black. 2 × 14 l – 21 l. In pairs. Panniers Spacer Bar incl.	⊗	BC.HTA.11.740.10700/B
LUG	QUICK-LOCK EVO Tankring	15-	L67LR	Fiber reinforced Nylon. Black. 6 screws.	⊗	TRT.00.640.16000/B
LUG	QUICK-LOCK Tankring	15-	L67LR	Fiber reinforced Nylon. Black. 6 screws.	⊗	TRT.00.475.16000/B
LUG	Tankbag Yukon 90	15-	L67LR	500D Tarpaulin. Waterproof. Grey/Black. 9 l.	⊗	BC.WPB.00.012.20000
LUG	Tankbag Yukon 90	15-	L67LR	500D Tarpaulin. Waterproof. Yellow. 9 l.	⊗	BC.WPB.00.012.20000/Y
LUG	QUICK-LOCK EVO Electric Sport	15-	L67LR	Tankbag 12 V. 14 l – 21 l. Black. 1680 Ballistic Nylon.	⊗	BC.TRE.00.101.20000
LUG	QUICK-LOCK EVO Electric City	15-	L67LR	Tankbag 12 V. 11 l – 15 l. Black. 1680 Ballistic Nylon.	⊗	BC.TRE.00.104.20000
LUG	QUICK-LOCK EVO Electric Engage	15-	L67LR	Tankbag 12 V. 7 l. Black. 1680 Ballistic Nylon.	⊗	BC.TRE.00.107.20000
LUG	QUICK-LOCK EVO Sport	15-	L67LR	Tankbag. 14 l – 21 l. Black. 1680 Ballistic Nylon.	⊗	BC.TRS.00.101.20001
LUG	QUICK-LOCK EVO Electric Daypack	15-	L67LR	Tankbag 12 V. 5 l – 9 l. Black. 1680 Ballistic Nylon.	⊗	BC.TRE.00.108.20000
LUG	QUICK-LOCK EVO City	15-	L67LR	Tankbag. 11 l – 15 l. Black. 1680 Ballistic Nylon.	⊗	BC.TRS.00.104.20001
LUG	QUICK-LOCK EVO Electric Micro	15-	L67LR	Tankbag 12 V. 2.5 l – 5 l. Black. 1680 Ballistic Nylon.	⊗	BC.TRE.00.110.20000
LUG	QUICK-LOCK EVO Engage	15-	L67LR	Tankbag. 7 l. Black. 1680 Ballistic Nylon.	⊗	BC.TRS.00.107.20001
LUG	QUICK-LOCK EVO Daypack	15-	L67LR	Tankbag. 5 l – 9 l. Black. 1680 Ballistic Nylon.	⊗	BC.TRS.00.108.20001
LUG	QUICK-LOCK EVO Micro	15-	L67LR	Tankbag. 2.5 l – 5 l. Black. 1680 Ballistic Nylon.	⊗	BC.TRS.00.110.20001
LUG	QUICK-LOCK Tankbag ION two	15-	L67LR	600D MBD Polyester. Black. 13 l – 20 l.	⊗	BC.TRS.00.202.10000
LUG	QUICK-LOCK Tankbag ION one	15-	L67LR	600D MBD Polyester. Black. 5 l – 9 l.	⊗	BC.TRS.00.201.10000
LUG	Strap Tankbag Enduro	15-	L67LR	Tankbag, 13 l – 22 l. Black. 1680 Ballistic Nylon.	⊗	BC.TRS.00.130.10000
LUG	Strap Tankbag Drybag 130	15-	L67LR	Tarpaulin. Waterproof. Grey/Black. 13 l – 22 l.	⊗	BC.WPB.00.007.10000
LUG	Strap Tankbag ION four	15-	L67LR	600D MBD Polyester. Black. 13 l – 22 l.	⊗	BC.TRS.00.204.10000
LUG	Tailbag Racepack	15-	L67LR	1680 Ballistic Nylon. Black. 50 l – 65 l.	⊗	BC.HTA.00.302.10000
LUG	Tailbag Rearbag	15-	L67LR	1680 Ballistic Nylon. Black. 24 l – 36 l.	⊗	BC.HTA.00.304.10000
LUG	Tailbag Cargobag	15-	L67LR	1680 Ballistic Nylon. Black. 50 l.	⊗	BC.HTA.00.306.10000
LUG	Tailbag Slipstream	15-	L67LR	1680 Ballistic Nylon. Black. 13 l.	⊗	BC.HTA.00.307.10000
LUG	Tailbag Drybag 80	15-	L67LR	Tarpaulin. Waterproof. Grey/Black. 8 l.	⊗	BC.WPB.00.010.10001
LUG	Tailbag Drybag 180	15-	L67LR	500D Tarpaulin. Waterproof. Grey/Black. 18 l.	⊗	BC.WPB.00.018.10000
NAV	QUICK-LOCK GPS Mount	15-	L67LR	Shock absorbent. Black.	⊗	GPS.07.646.10600/B
SAF	KOBRA Handguard Kit*	15-	L67LR	Black. For handlebar internal thread with 6 mm/8 mm. 1-point attachment.	⊗	HPR.00.220.25100/B
SAF	Mirror Extension	15-	L67LR	Universal. Black.	⊕	SVL.00.505.101
SAF	Frame Slider Kit	15-	L67LR	Frame Slider / model specific mounting. In pairs.	⊗	STP.11.590.10400/B
SAF	Front Axle Slider Kit	15-	L67LR	Black. Frame Slider / bike-specific mounting. In pairs.	⊗	STP.11.176.10500/B
SAF	Rear Axle Slider Kit	15-	L67LR	Black. Frame Slider / bike-specific mounting. In pairs.	⊗	STP.11.176.10600/B

	Tiger 800	Year	Type	Information	TÜV	Order-No.
LUG	DAKAR Panniers Set	10-14	A08	1680 D Ballistic Nylon.	⊗	BC.HTA.11.741.10200/B
LUG	AERO ABS Sidecase System	10-14	A08	Black. AERO Sidecase Set made out of ABS / 600D HCF Polyester. 2 × 25 l. Adapter Kit. Anti-Theft Device.	⊗	KFT.11.748.60000/B
LUG	TRAX ADV Pannier System	10-14	A08	Black. TRAX ADV Alucases 45 l left and 37 l right. EVO Side Carrier. Adapter Kit. Lock Cylinder-Set.	⊗	KFT.11.748.70000/B
LUG	TRAX ADV Pannier System	10-14	A08	Silver. TRAX ADV Alucases 45 l left and 37 l right. EVO Side Carrier. Adapter Kit. Lock Cylinder-Set.	⊗	KFT.11.748.70000/S
LUG	TraX® EVO Pannier System	10-14	A08	Black. Alucases 45 l left and 37 l right. EVO Side Carrier. Adapter Kit. Lock Cylinder-Set.	⊗	KFT.11.748.50000/B
LUG	TraX® EVO Pannier System	10-14	A08	Silver. Alucases 45 l left and 37 l right. EVO Side Carrier. Adapter Kit. Lock Cylinder-Set.	⊗	KFT.11.748.50000/S
LUG	QUICK-LOCK EVO Side Carrier	10-14	A08	Black. Without Adapter Kit.	⊗	KFT.11.748.20000/B
LUG	ALU-RACK	10-14	A08	Black. For QUICK-LOCK Adapter Plate.	⊗	GPT.11.747.15000/B
LUG	STEEL-RACK	10-14	A08	Black. For TraX® Adapter Kit and original T-RaY baseplates.	⊗	GPT.11.747.20002/B
LUG	QUICK-LOCK EVO Tankring	10-14	A08	Fiber reinforced Nylon. Black. 6 screws.	⊗	TRT.00.640.16000/B
LUG	QUICK-LOCK Tankring	10-14	A08	Fiber reinforced Nylon. Black. 6 screws.	⊗	TRT.00.475.16000/B
LUG	Tankbag Yukon 90	10-14	A08	500D Tarpaulin. Waterproof. Grey/Black. 9 l.	⊗	BC.WPB.00.012.20000

\* Additional accessory listings: shop.sw-motech.com

⊕ TÜV certified ⊖ No TÜV certificate ⊕ TÜV certificate in preparation ⊗ TÜV certificate not necessary

LUG Luggage Systems NAV Navigation & Power Supply ERG Ergonomics SAF Safety MA Maintenance SMF Style meets Function

\* Additional accessory listings: shop.sw-motech.com



# TRIUMPH

LUG	Tankbag Yukon 90	10-14	A08	500D Tarpaulin. Waterproof. Yellow. 9 L.	⊗	BC.WPB.00.012.20000/Y
LUG	QUICK-LOCK EVO Electric GS	10-14	A08	Tankbag 12 V. 16 l – 22 l. Black. 1680 Ballistic Nylon.	⊗	BC.TRE.00.103.20000
LUG	QUICK-LOCK EVO Electric City	10-14	A08	Tankbag 12 V. 11 l – 15 l. Black. 1680 Ballistic Nylon.	⊗	BC.TRE.00.104.20000
LUG	QUICK-LOCK EVO GS	10-14	A08	Tankbag. 16 l – 22 l. Black. 1680 Ballistic Nylon.	⊗	BC.TRS.00.103.20001
LUG	QUICK-LOCK EVO Electric Daypack	10-14	A08	Tankbag 12 V. 5 l – 9 l. Black. 1680 Ballistic Nylon.	⊗	BC.TRE.00.108.20000
LUG	QUICK-LOCK EVO City	10-14	A08	Tankbag. 11 l – 15 l. Black. 1680 Ballistic Nylon.	⊗	BC.TRS.00.104.20001
LUG	QUICK-LOCK EVO Electric Micro	10-14	A08	Tankbag 12 V. 2.5 l – 5 l. Black. 1680 Ballistic Nylon.	⊗	BC.TRE.00.110.20000
LUG	QUICK-LOCK EVO Daypack	10-14	A08	Tankbag. 5 l – 9 l. Black. 1680 Ballistic Nylon.	⊗	BC.TRS.00.108.20001
LUG	QUICK-LOCK EVO Micro	10-14	A08	Tankbag. 2.5 l – 5 l. Black. 1680 Ballistic Nylon.	⊗	BC.TRS.00.110.20001
LUG	QUICK-LOCK Tankbag ION one	10-14	A08	600D MBD Polyester. Black. 5 L – 9 L.	⊗	BC.TRS.00.201.10000
LUG	Tailbag Jetpack	10-14	A08	1680 Ballistic Nylon. Black. 20 l – 33 l.	⊗	BC.HTA.00.303.10000
LUG	Tailbag Rearbag	10-14	A08	1680 Ballistic Nylon. Black. 24 l – 36 l.	⊗	BC.HTA.00.304.10000
LUG	Tailbag Cargobag	10-14	A08	1680 Ballistic Nylon. Black. 50 l.	⊗	BC.HTA.00.306.10000
LUG	Tailbag Rackpack	10-14	A08	1680 Ballistic Nylon. Black. 36 l – 45 l.	⊗	BC.HTA.00.305.10000
LUG	Tailbag Slipstream	10-14	A08	1680 Ballistic Nylon. Black. 13 l.	⊗	BC.HTA.00.307.10000
LUG	Tailbag Drybag 620	10-14	A08	Tarpaulin. Waterproof. Grey/Black. 62 l – 72 l.	⊗	BC.WPB.00.006.10000
LUG	Tailbag Drybag 80	10-14	A08	Tarpaulin. Waterproof. Grey/Black. 8 l.	⊗	BC.WPB.00.010.10001
LUG	Tailbag Drybag 180	10-14	A08	500D Tarpaulin. Waterproof. Grey/Black. 18 l.	⊗	BC.WPB.00.018.10000
NAV	GPS-Kit Cockpit	10-14	A08	Black. Incl. RAM arm 3", ball M8, universal bracket.	⊗	GPS.11.823.10000/B
NAV	QUICK-LOCK GPS Mount*	10-14	A08	Shock absorbent. Black.	⊗	GPS.11.646.10201/B
ERG	Gear Lever	10-14	A08	Bike-Specific. Adjustable. Fits not with OEM Crashbar.	⊗	FSC.11.127.10000/B
ERG	Footrest Kit	10-14	A08	Stainless steel. Silver.	⊕	FRS.11.011.10101/S
ERG	Bar Riser	10-14	A08	h 20 mm. Silver.	⊕	LEH.11.039.10000/S
SAF	KOBRA Handguard Kit*	10-14	A08	Black. For original handlebar only. In pairs.	⊗	HPR.00.220.20500/B
SAF	Mirror Extension	10-14	A08	Universal. Black.	⊕	SVL.00.505.101
SAF	HAWK LED Fog Light Set	10-14	A08	Black. ECE-Mark. Fog lights / Light Mount / power switch / cable harness. In pairs.	⊗	NSW.11.004.60100/B
SAF	Engine Guard	10-14	A08	Black.	⊗	MSS.11.752.10000/B
SAF	Chain Guard	10-14	A08	Aluminum. Black.	⊗	KTS.11.115.10000/B
SAF	Crashbar	10-14	A08	Black.	⊗	SBL.11.749.10000/B
SAF	Front Axle Slider Kit	10-14	A08	Black. Frame Slider / bike-specific mounting. In pairs.	⊗	STP.11.176.10000/B
SAF	Rear Axle Slider Kit	10-14	A08	Black. Frame Slider / bike-specific mounting. In pairs.	⊗	STP.11.176.10100/B
SAF	Sidestand Foot	10-14	A08	Black/Silver. Foot/mounting. Fits not with OEM Triumph Centerstand.	⊗	STS.11.102.10000/S
MA	Centerstand	10-14	A08	Black.	⊕	HPS.11.753.10000/B
SMF	Headlight Protection	10-14	A08	Black.	⊖	LPS.11.124.10000/B
SMF	Heel Guard Right Side	10-14	A08	Silver.	⊗	SCT.11.174.10100/S
SMF	Heel Guard Left Side	10-14	A08	Silver.	⊗	SCT.11.174.10201/S
SMF	Brake Reservoir Guard	10-14	A08	For rear-wheel brake. Silver.	⊗	SCT.11.174.10000/S

	Tiger 800 XC	Year	Type	Information	TÜV	Order-No.
LUG	DAKAR Panniers Set	10-14	A08	1680 D Ballistic Nylon.	⊗	BC.HTA.11.741.10200/B
LUG	AERO ABS Sidecase System	10-14	A08	Black. AERO Sidecase Set made out of ABS / 600D HCF Polyester. 2 × 25 l. Adaper Kit. Anti-Theft Device.	⊗	KFT.11.748.60000/B
LUG	TRAX ADV Pannier System	10-14	A08	Black. TRAX ADV Alucases 45 L left and 37 L right. EVO Side Carrier. Adapter Kit. Lock Cylinder-Set.	⊗	KFT.11.748.70000/B
LUG	TRAX ADV Pannier System	10-14	A08	Silver. TRAX ADV Alucases 45 L left and 37 L right. EVO Side Carrier. Adapter Kit. Lock Cylinder-Set.	⊗	KFT.11.748.70000/S
LUG	TraX® EVO Pannier System	10-14	A08	Black. Alucases 45 L left and 37 L right. EVO Side Carrier. Adapter Kit. Lock Cylinder-Set.	⊗	KFT.11.748.50000/B
LUG	TraX® EVO Pannier System	10-14	A08	Silver. Alucases 45 L left and 37 L right. EVO Side Carrier. Adapter Kit. Lock Cylinder-Set.	⊗	KFT.11.748.50000/S
LUG	QUICK-LOCK EVO Side Carrier	10-14	A08	Black. Without Adapter Kit.	⊗	KFT.11.748.20000/B
LUG	ALU-RACK	10-14	A08	Black. For QUICK-LOCK Adapter Plate.	⊗	GPT.11.747.15000/B
LUG	STEEL-RACK	10-14	A08	Black. For TraX® Adapter Kit and original T-RaY baseplates.	⊗	GPT.11.747.20002/B
LUG	QUICK-LOCK EVO Tankring	10-14	A08	Fiber reinforced Nylon. Black. 6 screws.	⊗	TRT.00.640.16000/B
LUG	QUICK-LOCK Tankring	10-14	A08	Fiber reinforced Nylon. Black. 6 screws.	⊗	TRT.00.475.16000/B
LUG	Tankbag Yukon 90	10-14	A08	500D Tarpaulin. Waterproof. Grey/Black. 9 l.	⊗	BC.WPB.00.012.20000
LUG	Tankbag Yukon 90	10-14	A08	500D Tarpaulin. Waterproof. Yellow. 9 L.	⊗	BC.WPB.00.012.20000/Y
LUG	QUICK-LOCK EVO Electric GS	10-14	A08	Tankbag 12 V. 16 l – 22 l. Black. 1680 Ballistic Nylon.	⊗	BC.TRE.00.103.20000
LUG	QUICK-LOCK EVO Electric City	10-14	A08	Tankbag 12 V. 11 l – 15 l. Black. 1680 Ballistic Nylon.	⊗	BC.TRE.00.104.20000
LUG	QUICK-LOCK EVO GS	10-14	A08	Tankbag. 16 l – 22 l. Black. 1680 Ballistic Nylon.	⊗	BC.TRS.00.103.20001
LUG	QUICK-LOCK EVO Electric Daypack	10-14	A08	Tankbag 12 V. 5 l – 9 l. Black. 1680 Ballistic Nylon.	⊗	BC.TRE.00.108.20000
LUG	QUICK-LOCK EVO City	10-14	A08	Tankbag. 11 l – 15 l. Black. 1680 Ballistic Nylon.	⊗	BC.TRS.00.104.20001
LUG	QUICK-LOCK EVO Electric Micro	10-14	A08	Tankbag 12 V. 2.5 l – 5 l. Black. 1680 Ballistic Nylon.	⊗	BC.TRE.00.110.20000
LUG	QUICK-LOCK EVO Engage	10-14	A08	Tankbag. 7 l. Black. 1680 Ballistic Nylon.	⊗	BC.TRS.00.107.20001
LUG	QUICK-LOCK EVO Daypack	10-14	A08	Tankbag. 5 l – 9 l. Black. 1680 Ballistic Nylon.	⊗	BC.TRS.00.108.20001
LUG	QUICK-LOCK EVO Micro	10-14	A08	Tankbag. 2.5 l – 5 l. Black. 1680 Ballistic Nylon.	⊗	BC.TRS.00.110.20001
LUG	QUICK-LOCK Tankbag ION three	10-14	A08	600D MBD Polyester. Black. 15 L – 22 L.	⊗	BC.TRS.00.203.10000
LUG	QUICK-LOCK Tankbag ION one	10-14	A08	600D MBD Polyester. Black. 5 L – 9 L.	⊗	BC.TRS.00.201.10000
LUG	Strap Tankbag Enduro LT	10-14	A08	Tankbag, 5 L – 7,5 L. Black. 1680 Ballistic Nylon.	⊗	BC.TRS.00.131.10000
LUG	Tailbag Jetpack	10-14	A08	1680 Ballistic Nylon. Black. 20 l – 33 l.	⊗	BC.HTA.00.303.10000
LUG	Tailbag Cargobag	10-14	A08	1680 Ballistic Nylon. Black. 50 l.	⊗	BC.HTA.00.306.10000
LUG	Tailbag Rackpack	10-14	A08	1680 Ballistic Nylon. Black. 36 l – 45 l.	⊗	BC.HTA.00.305.10000
LUG	Tailbag Slipstream	10-14	A08	1680 Ballistic Nylon. Black. 13 l.	⊗	BC.HTA.00.307.10000
LUG	Tailbag Drybag 620	10-14	A08	Tarpaulin. Waterproof. Grey/Black. 62 l – 72 l.	⊗	BC.WPB.00.006.10000
LUG	Tailbag Drybag 80	10-14	A08	Tarpaulin. Waterproof. Grey/Black. 8 l.	⊗	BC.WPB.00.010.10001

\* Additional accessory listings: shop.sw-motech.com

⊕ TÜV certified ⊖ No TÜV certificate ⊕ TÜV certificate in preparation ⊗ TÜV certificate not necessary

# TRIUMPH

LUG	Tailbag Rearbag	10-14	A08	1680 Ballistic Nylon. Black. 24 l – 36 l.	⊗	BC.HTA.00.304.10000
LUG	Tailbag Cargobag	10-14	A08	1680 Ballistic Nylon. Black. 50 l.	⊗	BC.HTA.00.306.10000
LUG	Tailbag Rackpack	10-14	A08	1680 Ballistic Nylon. Black. 36 l – 45 l.	⊗	BC.HTA.00.305.10000
LUG	Tailbag Slipstream	10-14	A08	1680 Ballistic Nylon. Black. 13 l.	⊗	BC.HTA.00.307.10000
LUG	Tailbag Drybag 620	10-14	A08	Tarpaulin. Waterproof. Grey/Black. 62 l – 72 l.	⊗	BC.WPB.00.006.10000
LUG	Tailbag Drybag 80	10-14	A08	Tarpaulin. Waterproof. Grey/Black. 8 l.	⊗	BC.WPB.00.010.10001
LUG	Tailbag Drybag 180	10-14	A08	500D Tarpaulin. Waterproof. Grey/Black. 18 l.	⊗	BC.WPB.00.018.10000
NAV	GPS-Kit Cockpit*	10-14	A08	Black. Incl. RAM arm 3", ball M8, universal bracket.	⊗	GPS.11.823.10000/B
NAV	QUICK-LOCK GPS Mount*	10-14	A08	Shock absorbent. Black.	⊗	GPS.11.646.10201/B
ERG	Gear Lever	10-14	A08	Bike-Specific. Adjustable. Fits not with OEM Crashbar.	⊗	FSC.11.127.10000/B
ERG	Footrest Kit	10-14	A08	Stainless steel. Silver.	⊕	FRS.11.011.10101/S
ERG	Bar Riser	10-14	A08	h 20 mm. Silver.	⊕	LEH.11.039.10000/S
SAF	KOBRA Handguard Kit*	10-14	A08	Black. For original handlebar only. In pairs.	⊗	HPR.00.220.20500/B
SAF	Mirror Extension	10-14	A08	Universal. Black.	⊕	SVL.00.505.101
SAF	HAWK LED Fog Light Set	10-14	A08	Black. ECE-Mark. Fog lights / Light Mount / power switch / cable harness. In pairs.	⊗	NSW.11.004.60100/B
SAF	Engine Guard	10-14	A08	Black.	⊗	MSS.11.752.10000/B
SAF	Chain Guard	10-14	A08	Aluminum. Black.	⊗	KTS.11.115.10000/B
SAF	Crashbar	10-14	A08	Black.	⊗	SBL.11.749.10000/B
SAF	Front Axle Slider Kit	10-14	A08	Black. Frame Slider / bike-specific mounting. In pairs.	⊗	STP.11.176.10000/B
SAF	Rear Axle Slider Kit	10-14	A08	Black. Frame Slider / bike-specific mounting. In pairs.	⊗	STP.11.176.10100/B
SAF	Sidestand Foot	10-14	A08	Black/Silver. Foot/mounting. Fits not with OEM Triumph Centerstand.	⊗	STS.11.102.10000/S
MA	Centerstand	10-14	A08	Black.	⊕	HPS.11.751.10000/B
SMF	Heel Guard Left Side	10-04	A08	Silver.	⊗	SCT.11.174.10201/S
SMF	Headlight Protection	10-14	A08	Black.	⊖	LPS.11.124.10000/B
SMF	Heel Guard Right Side	10-14	A08	Silver.	⊗	SCT.11.174.10100/S
SMF	Brake Reservoir Guard	10-14	A08	For rear-wheel brake. Silver.	⊗	SCT.11.174.10000/S

	Tiger 800 XC / XCx / XCx	Year	Type	Information	TÜV	Order-No.
LUG	DAKAR Panniers Set	15-	A082	1680 D Ballistic Nylon.	⊗	BC.HTA.11.741.10200/B
LUG	TRAX ADV Pannier System	15-	A082	Black. TRAX ADV Alucases 45 L left and 37 L right. EVO Side Carrier. Adapter Kit. Lock Cylinder-Set.	⊗	KFT.11.748.70000/B
LUG	TRAX ADV Pannier System	15-	A082	Silver. TRAX ADV Alucases 45 L left and 37 L right. EVO Side Carrier. Adapter Kit. Lock Cylinder-Set.	⊗	KFT.11.748.70000/S
LUG	TraX® EVO Pannier System	15-	A082	Black. Alucases 45 L left and 37 L right. EVO Side Carrier. Adapter Kit. Lock Cylinder-Set.	⊗	KFT.11.748.50000/B
LUG	TraX® EVO Pannier System	15-	A082	Silver. Alucases 45 L left and 37 L right. EVO Side Carrier. Adapter Kit. Lock Cylinder-Set.	⊗	KFT.11.748.50000/S
LUG	Tool Tube Box	15-	A082	Black. For QUICK-LOCK EVO Side Carrier. Incl. Mounting kit. Mountable on left carrier side.	⊗	KFT.00.152.30100/B
LUG	QUICK-LOCK EVO Side Carrier	15-	A082	Black. Without Adapter Kit.	⊗	KFT.11.748.20000/B
LUG	ALU-RACK	15-	A082	Black. For QUICK-LOCK Adapter Plate.	⊗	GPT.11.747.15000/B
LUG	STEEL-RACK	15-	A082	Black. For TraX® Adapter Kit and original T-RaY baseplates.	⊗	GPT.11.747.20002/B
LUG	QUICK-LOCK EVO Tankring	15-	A082	Fiber reinforced Nylon. Black. 6 screws.	⊗	TRT.00.640.16000/B
LUG	QUICK-LOCK Tankring	15-	A082	Fiber reinforced Nylon. Black. 6 screws.	⊗	TRT.00.475.16000/B
LUG	Tankbag Yukon 90	15-	A082	500D Tarpaulin. Waterproof. Grey/Black. 9 l.	⊗	BC.WPB.00.012.20000
LUG	Tankbag Yukon 90	15-	A082	500D Tarpaulin. Waterproof. Yellow. 9 L.	⊗	BC.WPB.00.012.20000/Y
LUG	QUICK-LOCK EVO Electric Trial	15-	A082	Tankbag 12 V. 15 l – 22 l. Black. 1680 Ballistic Nylon.	⊗	BC.TRE.00.102.20000
LUG	QUICK-LOCK EVO Electric GS	15-	A082	Tankbag 12 V. 16 l – 22 l. Black. 1680 Ballistic Nylon.	⊗	BC.TRE.00.103.20000
LUG	QUICK-LOCK EVO Electric City	15-	A082	Tankbag 12 V. 11 l – 15 l. Black. 1680 Ballistic Nylon.	⊗	BC.TRE.00.104.20000
LUG	QUICK-LOCK EVO Electric Engage	15-	A082	Tankbag 12 V. 7 l. Black. 1680 Ballistic Nylon.	⊗	BC.TRE.00.107.20000
LUG	QUICK-LOCK EVO Trial	15-	A082	Tankbag. 15 l – 22 l. Black. 1680 Ballistic Nylon.	⊗	BC.TRS.00.102.20001
LUG	QUICK-LOCK EVO GS	15-	A082	Tankbag. 16 l – 22 l. Black. 1680 Ballistic Nylon.	⊗	BC.TRS.00.103.20001
LUG	QUICK-LOCK EVO Electric Daypack	15-	A082	Tankbag 12 V. 5 l – 9 l. Black. 1680 Ballistic Nylon.	⊗	BC.TRE.00.108.20000
LUG	QUICK-LOCK EVO City	15-	A082	Tankbag. 11 l – 15 l. Black. 1680 Ballistic Nylon.	⊗	BC.TRS.00.104.20001
LUG	QUICK-LOCK EVO Electric Micro	15-	A082	Tankbag 12 V. 2.5 l – 5 l. Black. 1680 Ballistic Nylon.	⊗	BC.TRE.00.110.20000
LUG	QUICK-LOCK EVO Engage	15-	A082	Tankbag. 7 l. Black. 1680 Ballistic Nylon.	⊗	BC.TRS.00.107.20001
LUG	QUICK-LOCK EVO Daypack	15-	A082	Tankbag. 5 l – 9 l. Black. 1680 Ballistic Nylon.	⊗	BC.TRS.00.108.20001
LUG	QUICK-LOCK EVO Micro	15-	A082	Tankbag. 2.5 l – 5 l. Black. 1680 Ballistic Nylon.	⊗	BC.TRS.00.110.20001
LUG	QUICK-LOCK Tankbag ION three	15-	A082	600D MBD Polyester. Black. 15 L – 22 L.	⊗	BC.TRS.00.203.10000
LUG	QUICK-LOCK Tankbag ION one	15-	A082	600D MBD Polyester. Black. 5 L – 9 L.	⊗	BC.TRS.00.201.10000
LUG	Strap Tankbag Enduro LT	15-	A082	Tankbag, 5 L – 7,5 L. Black. 1680 Ballistic Nylon.	⊗	BC.TRS.00.131.10000
LUG	Tailbag Jetpack	15-	A082	1680 Ballistic Nylon. Black. 20 l – 33 l.	⊗	BC.HTA.00.303.10000
LUG	Tailbag Cargobag	15-	A082	1680 Ballistic Nylon. Black. 50 l.	⊗	BC.HTA.00.306.10000
LUG	Tailbag Rackpack	15-	A082	1680 Ballistic Nylon. Black. 36 l – 45 l.	⊗	BC.HTA.00.305.10000
LUG	Tailbag Slipstream	15-	A082	1680 Ballistic Nylon. Black. 13 l.	⊗	BC.HTA.00.307.10000
LUG	Tailbag Drybag 620	15-	A082	Tarpaulin. Waterproof. Grey/Black. 62 l – 72 l.	⊗	BC.WPB.00.006.10000
LUG	Tailbag Drybag 80	15-	A082	Tarpaulin. Waterproof. Grey/Black. 8 l.	⊗	BC.WPB.00.010.10001

LUG Luggage Systems NAV Navigation & Power Supply ERG Ergonomics SAF Safety MA Maintenance SMF Style meets Function

\* Additional accessory listings: shop.sw-motech.com



# TRIUMPH

LUG	Tailbag Drybag 180	15-	A082	500D Tarpaulin. Waterproof. Grey/Black. 18 l.	⊗	BC.WPB.00.018.10000
NAV	GPS-Kit Cockpit	15-	A082	Black. Incl. RAM arm 3", ball M8, universal bracket.	⊗	GPS.11.823.10000/B
NAV	QUICK-LOCK GPS Mount	15-	A082	Shock absorbent. Black.	⊗	GPS.11.646.10201/B
ERG	Gear Lever	15-	A082	Bike-Specific. Adjustable.	⊗	FSC.11.127.10000/B
ERG	Footrest Kit	15-	A082	Stainless steel. Silver.	⊕	FRS.11.011.10101/S
ERG	Bar Riser	15-	A082	h 20 mm. Silver.	⊕	LEH.11.039.10000/S
SAF	KOBRA Handguard Kit*	15-	A082	Black. For original handlebar only. In pairs.	⊗	HPR.00.220.22400/B
SAF	Mirror Extension	15-	A082	Universal. Black.	⊕	SVL.00.505.10500/B
SAF	HAWK LED Fog Light Set	15-	A082	Black. ECE-Mark. Fog lights / Light Mount / power switch / cable harness. In pairs.	⊗	NSW.11.004.60100/B
SAF	Engine Guard	15-	A082	Black.	⊗	MSS.11.752.10000/B
SAF	Chain Guard	15-	A082	Aluminum. Black.	⊗	KTS.11.115.10000/B
SAF	Crashbar	15-	A082	Black.	⊗	SBL.11.553.10000/B
SAF	Front Axle Slider Kit	15-	A082	Black. Frame Slider / bike-specific mounting. In pairs.	⊗	STP.11.176.10000/B
SAF	Rear Axle Slider Kit	15-	A082	Black. Frame Slider / bike-specific mounting. In pairs.	⊗	STP.11.176.10100/B
SAF	Sidestand Foot	15-	A082	Black/Silver. Foot/mounting. Fits not with OEM Triumph Centerstand.	⊗	STS.11.102.10000/S
MA	Centerstand	15-	A082	Black. Not for lower version.	⊕	HPS.11.751.10000/B
SMF	Headlight Protection	15-	A082	Black.	⊖	LPS.11.124.10000/B
SMF	Heel Guard Right Side	15-	A082	Silver.	⊗	SCT.11.174.10100/S
SMF	Heel Guard Left Side	15-	A082	Silver.	⊗	SCT.11.174.10201/S

	Tiger 800 XR / XRx / XRt	Year	Type	Information	TÜV	Order-No.
LUG	DAKAR Panniers Set	15-	A082	1680 D Ballistic Nylon.	⊗	BC.HTA.11.741.10200/B
LUG	TRAX ADV Pannier System	15-	A082	Black. TRAX ADV Alucases 45 L left and 37 L right. EVO Side Carrier. Adapter Kit. Lock Cylinder-Set.	⊗	KFT.11.748.70000/B
LUG	TRAX ADV Pannier System	15-	A082	Silver. TRAX ADV Alucases 45 L left and 37 L right. EVO Side Carrier. Adapter Kit. Lock Cylinder-Set.	⊗	KFT.11.748.70000/S
LUG	TraX® EVO Pannier System	15-	A082	Black. Alucases 45 L left and 37 L right. EVO Side Carrier. Adapter Kit. Lock Cylinder-Set.	⊗	KFT.11.748.50000/B
LUG	TraX® EVO Pannier System	15-	A082	Silver. Alucases 45 L left and 37 L right. EVO Side Carrier. Adapter Kit. Lock Cylinder-Set.	⊗	KFT.11.748.50000/S
LUG	Tool Tube Box	15-	A082	Black. For QUICK-LOCK EVO Side Carrier. Incl. Mounting kit. Mountable on left carrier side.	⊗	KFT.00.152.30100/B
LUG	QUICK-LOCK EVO Side Carrier	15-	A082	Black. Without Adapter Kit.	⊗	KFT.11.748.20000/B
LUG	ALU-RACK	15-	A082	Black. For QUICK-LOCK Adapter Plate.	⊗	GPT.11.747.15000/B
LUG	STEEL-RACK	15-	A082	Black. For TraX® Adapter Kit and original T-RaY baseplates.	⊗	GPT.11.747.20002/B
LUG	QUICK-LOCK EVO Tankring	15-	A082	Fiber reinforced Nylon. Black. 6 screws.	⊗	TRT.00.640.16000/B
LUG	QUICK-LOCK Tankring	15-	A082	Fiber reinforced Nylon. Black. 6 screws.	⊗	TRT.00.475.16000/B
LUG	Tankbag Yukon 90	15-	A082	500D Tarpaulin. Waterproof. Grey/Black. 9 L.	⊗	BC.WPB.00.012.20000
LUG	Tankbag Yukon 90	15-	A082	500D Tarpaulin. Waterproof. Yellow. 9 L.	⊗	BC.WPB.00.012.20000/Y
LUG	QUICK-LOCK EVO Electric Trial	15-	A082	Tankbag 12 V. 15 l - 22 l. Black. 1680 Ballistic Nylon.	⊗	BC.TRE.00.102.20000
LUG	QUICK-LOCK EVO Electric GS	15-	A082	Tankbag 12 V. 16 l - 22 l. Black. 1680 Ballistic Nylon.	⊗	BC.TRE.00.103.20000
LUG	QUICK-LOCK EVO Electric City	15-	A082	Tankbag 12 V. 11 l - 15 l. Black. 1680 Ballistic Nylon.	⊗	BC.TRE.00.104.20000
LUG	QUICK-LOCK EVO Electric Engage	15-	A082	Tankbag 12 V. 7 l. Black. 1680 Ballistic Nylon.	⊗	BC.TRE.00.107.20000
LUG	QUICK-LOCK EVO Trial	15-	A082	Tankbag. 15 l - 22 l. Black. 1680 Ballistic Nylon.	⊗	BC.TRS.00.102.20001
LUG	QUICK-LOCK EVO GS	15-	A082	Tankbag. 16 l - 22 l. Black. 1680 Ballistic Nylon.	⊗	BC.TRS.00.103.20001
LUG	QUICK-LOCK EVO Electric Daypack	15-	A082	Tankbag 12 V. 5 l - 9 l. Black. 1680 Ballistic Nylon.	⊗	BC.TRE.00.108.20000
LUG	QUICK-LOCK EVO City	15-	A082	Tankbag. 11 l - 15 l. Black. 1680 Ballistic Nylon.	⊗	BC.TRE.00.104.20001
LUG	QUICK-LOCK EVO Electric Micro	15-	A082	Tankbag 12 V. 2.5 l - 5 l. Black. 1680 Ballistic Nylon.	⊗	BC.TRE.00.110.20000
LUG	QUICK-LOCK EVO Engage	15-	A082	Tankbag. 7 l. Black. 1680 Ballistic Nylon.	⊗	BC.TRS.00.107.20001
LUG	QUICK-LOCK EVO Daypack	15-	A082	Tankbag. 5 l - 9 l. Black. 1680 Ballistic Nylon.	⊗	BC.TRS.00.108.20001
LUG	QUICK-LOCK EVO Micro	15-	A082	Tankbag. 2.5 l - 5 l. Black. 1680 Ballistic Nylon.	⊗	BC.TRS.00.110.20001
LUG	QUICK-LOCK Tankbag ION three	15-	A082	600D MBD Polyester. Black. 15 L - 22 L.	⊗	BC.TRS.00.203.10000
LUG	QUICK-LOCK Tankbag ION one	15-	A082	600D MBD Polyester. Black. 5 L - 9 L.	⊗	BC.TRS.00.201.10000
LUG	Strap Tankbag Enduro LT	15-	A082	Tankbag, 5 L - 7,5 L. Black. 1680 Ballistic Nylon.	⊗	BC.TRS.00.131.10000
LUG	Tailbag Jetpack	15-	A082	1680 Ballistic Nylon. Black. 20 l - 33 l.	⊗	BC.HTA.00.303.10000
LUG	Tailbag Cargobag	15-	A082	1680 Ballistic Nylon. Black. 50 l.	⊗	BC.HTA.00.306.10000
LUG	Tailbag Rackpack	15-	A082	1680 Ballistic Nylon. Black. 36 l - 45 l.	⊗	BC.HTA.00.305.10000
LUG	Tailbag Slipstream	15-	A082	1680 Ballistic Nylon. Black. 13 l.	⊗	BC.HTA.00.307.10000
LUG	Tailbag Drybag 620	15-	A082	Tarpaulin. Waterproof. Grey/Black. 62 l - 72 l.	⊗	BC.WPB.00.006.10000
LUG	Tailbag Drybag 80	15-	A082	Tarpaulin. Waterproof. Grey/Black. 8 l.	⊗	BC.WPB.00.010.10001
LUG	Tailbag Drybag 180	15-	A082	500D Tarpaulin. Waterproof. Grey/Black. 18 l.	⊗	BC.WPB.00.018.10000
NAV	GPS-Kit Cockpit	15-	A082	Black. Incl. RAM arm 3", ball M8, universal bracket.	⊗	GPS.11.823.10000/B
NAV	QUICK-LOCK GPS Mount	15-	A082	Shock absorbent. Black.	⊗	GPS.11.646.10201/B
ERG	Gear Lever	15-	A082	Bike-Specific. Adjustable.	⊗	FSC.11.127.10000/B
ERG	Footrest Kit	15-	A082	Stainless steel. Silver.	⊕	FRS.11.011.10101/S
ERG	Bar Riser	15-	A082	h 20 mm. Silver.	⊕	LEH.11.039.10000/S
SAF	KOBRA Handguard Kit*	15-	A082	Black. For original handlebar only. In pairs.	⊗	HPR.00.220.22400/B

# TRIUMPH

SAF	Mirror Extension	15-	A082	Universal. Black.	⊕	SVL.00.505.10500/B
SAF	HAWK LED Fog Light Set	15-	A082	Black. ECE-Mark. Fog lights / Light Mount / power switch / cable harness. In pairs.	⊗	NSW.11.004.60100/B
SAF	Engine Guard	15-	A082	Black.	⊗	MSS.11.752.10000/B
SAF	Chain Guard	15-	A082	Aluminum. Black.	⊗	KTS.11.115.10000/B
SAF	Crashbar	15-	A082	Black.	⊗	SBL.11.553.10000/B
SAF	Front Axle Slider Kit	15-	A082	Black. Frame Slider / bike-specific mounting. In pairs.	⊗	STP.11.176.10000/B
SAF	Rear Axle Slider Kit	15-	A082	Black. Frame Slider / bike-specific mounting. In pairs.	⊗	STP.11.176.10100/B
SAF	Sidestand Foot	15-	A082	Black/Silver. Foot/mounting. Fits not with OEM Triumph Centerstand.	⊗	STS.11.102.10000/S
MA	Centerstand	15-	A082	Black.	⊕	HPS.11.753.10000/B
SMF	Headlight Protection	15-	A082	Black.	⊖	LPS.11.124.10000/B
SMF	Heel Guard Right Side	15-	A082	Silver.	⊗	SCT.11.174.10100/S
SMF	Heel Guard Left Side	15-	A082	Silver.	⊗	SCT.11.174.10201/S

	Tiger 855	Year	Type	Information	TÜV	Order-No.
LUG	Strap Tankbag Enduro	93-98	T400	Tankbag, 13 L - 22 L. Black. 1680 Ballistic Nylon.	⊗	BC.TRS.00.130.10000
LUG	Strap Tankbag Drybag 130	93-98	T400	Tarpaulin. Waterproof. Grey/Black. 13 l - 22 l.	⊗	BC.WPB.00.007.10000
LUG	Strap Tankbag ION four	93-98	T400	600D MBD Polyester. Black. 13 L - 22 L.	⊗	BC.TRS.00.204.10000
LUG	Strap Tankbag Enduro LT	93-98	T400	Tankbag, 5 L - 7,5 L. Black. 1680 Ballistic Nylon.	⊗	BC.TRS.00.131.10000
LUG	Tailbag Speedpack	93-98	T400	1680 Ballistic Nylon. Black 75 l - 90 l.	⊗	BC.HTA.00.301.10000
LUG	Tailbag Jetpack	93-98	T400	1680 Ballistic Nylon. Black. 20 l - 33 l.	⊗	BC.HTA.00.303.10000
LUG	Tailbag Rearbag	93-98	T400	1680 Ballistic Nylon. Black. 24 l - 36 l.	⊗	BC.HTA.00.304.10000
LUG	Tailbag Cargobag	93-98	T400	1680 Ballistic Nylon. Black. 50 l.	⊗	BC.HTA.00.306.10000
LUG	Tailbag Slipstream	93-98	T400	1680 Ballistic Nylon. Black. 13 l.	⊗	BC.HTA.00.307.10000
LUG	Tailbag Drybag 620	93-98	T400	Tarpaulin. Waterproof. Grey/Black. 62 l - 72 l.	⊗	BC.WPB.00.006.10000
LUG	Tailbag Drybag 80	93-98	T400	Tarpaulin. Waterproof. Grey/Black. 8 l.	⊗	BC.WPB.00.010.10001
LUG	Tailbag Drybag 180	93-98	T400	500D Tarpaulin. Waterproof. Grey/Black. 18 l.	⊗	BC.WPB.00.018.10000
NAV	Universal GPS Mount Kit Navi Case Pro L*	93-98	T400	For handlebar Ø 22 / 28 mm, 1 Inch.	⊗	GPS.00.308.30201/B
SAF	Mirror Extension	93-98	T400	Universal. Black.	⊕	SVL.00.505.101
MA	Centerstand	93-98	T400	Black.	⊖	HPS.11.121.100

	Bonneville / T100 / SE	Year	Type	Information	TÜV	Order-No.
LUG	BLAZE® Panniers Set	04-	986MF	1680 Ballistic Nylon. Black. 2 x 14 l - 21 l. In pairs. Panniers Spacer Bar incl.	⊗	BC.HTA.11.740.10500/B
LUG	Tailbag Rearbag	04-	986MF	1680 Ballistic Nylon. Black. 24 l - 36 l.	⊗	BC.HTA.00.304.10000
LUG	Tailbag Slipstream	04-	986MF	1680 Ballistic Nylon. Black. 13 l.	⊗	BC.HTA.00.307.10000
LUG	Legend Gear Tank Strap SLA	04-	986MF	Bike-Specific. For Legend Gear Accessory Bags LA1/LA2. Napalon.	⊗	BC.TRS.11.249.10000
LUG	Legend Gear Side Carrier SLC left	04-	986MF	Bike-specific. For Legend Gear Side Bags LC1/LC2.	⊗	HTA.11.509.10000
LUG	Legend Gear Side Carrier SLC right	04-	986MF	Bike-specific. For Legend Gear Side Bags LC1/LC2.	⊗	HTA.11.509.11000
LUG	Legend Gear Side Bag Set	04-	986MF	Left LC2 (13.5 l) / Right LC2 (13.5 l). Incl. Side Carrier SLC. Water resistant. Napalon/Canvas.	⊗	BC.HTA.11.509.20000
LUG	Legend Gear Tail Bag LR2	04-	986MF	48 l. Water resistant. Napalon/Canvas.	⊗	BC.HTA.00.405.10000
LUG	Legend Gear Tank Bag LT1	04-	986MF	3.0 l - 5.5 l. Magnetic fastening. Water resistant. Napalon/Canvas.	⊗	BC.TRS.00.401.10000
LUG	Legend Gear Saddle Strap SLS	04-	986MF	Bench Seat Holder. For Legend Gear Saddle Bags LS1/LS2. Napalon.	⊗	BC.HTA.00.403.10000
NAV	Universal GPS Mount Kit Navi Case Pro L*	04-	986MF	For handlebar Ø 22 / 28 mm, 1 Inch.	⊗	GPS.00.308.30201/B
ERG	Footrest Kit	04-	986MF	Stainless steel. Silver.	⊕	FRS.11.011.10200/S
SAF	Mirror Extension	04-	986MF	Universal. Black. Not for model T100.	⊕	SVL.00.505.101
SAF	Crashbar	04-	986MF	Black.	⊗	SBL.11.249.10000/B

	Scrambler	Year	Type	Information	TÜV	Order-No.
LUG	Tailbag Racepack	06-	986MG	1680 Ballistic Nylon. Black. 50 l - 65 l.	⊗	BC.HTA.00.302.10000
LUG	Tailbag Rearbag	06-	986MG	1680 Ballistic Nylon. Black. 24 l - 36 l.	⊗	BC.HTA.00.304.10000
LUG	Tailbag Slipstream	06-	986MG	1680 Ballistic Nylon. Black. 13 l.	⊗	BC.HTA.00.307.10000
LUG	Legend Gear Side Bag Set	06-	986MG	Left LC2 (13.5 l). Incl. Side Carrier SLC. Water resistant. Napalon/Canvas.	⊗	BC.HTA.11.509.20100
LUG	Legend Gear Saddlebag Set	06-	986MG	Left LS2 (13.5 l). Incl. Saddle Strap SLS. Water resistant. Napalon/Canvas.	⊗	BC.HTA.00.403.20500
LUG	Legend Gear Tail Bag LR1	06-	986MG	17.5 l. Backpack function. Water resistant. Napalon/Canvas.	⊗	BC.HTA.00.404.10000
LUG	Legend Gear Tank Bag LT1	06-	986MG	3.0 l - 5.5 l. Magnetic fastening. Water resistant. Napalon/Canvas.	⊗	BC.TRS.00.401.10000
LUG	Legend Gear Tank Strap SLA	06-	986MG	Bike-Specific. For Legend Gear Accessory Bags LA1/LA2. Napalon.	⊗	BC.TRS.11.249.10000
LUG	Legend Gear Saddle Strap SLS	06-	986MG	Bench Seat Holder. For Legend Gear Saddle Bags LS1/LS2. Napalon.	⊗	BC.HTA.00.403.10000
LUG	Legend Gear Side Carrier SLC left	06-	986MG	Bike-specific. For Legend Gear Side Bags LC1/LC2.	⊗	HTA.11.509.10000
SAF	KOBRA Handguard Kit*	06-	986MG	Black. For 22 mm handlebars. 1-point attachment.	⊗	HPR.00.220.25000/B
SAF	Mirror Extension	06-	986MG	Universal. Black.	⊕	SVL.00.505.101

	Thruxton 900	Year	Type	Information	TÜV	Order-No.
LUG	BLAZE® Panniers Set	04-07	986ME	1680 Ballistic Nylon. Black. 2 x 14 l - 21 l. In pairs. Panniers Spacer Bar incl.	⊗	BC.HTA.11.740.10500/B
LUG	Tailbag Cargobag	04-	ALL	1680 Ballistic Nylon. Black. 50 l.	⊗	BC.HTA.00.306.10000
LUG	Tailbag Speedpack	04-	ALL	1680 Ballistic Nylon. Black 75 l - 90 l.	⊗	BC.HTA.00.301.10000

\* Additional accessory listings: shop.sw-motech.com

⊕ TÜV certified ⊖ No TÜV certificate ⊕ TÜV certificate in preparation ⊗ TÜV certificate not necessary

LUG Luggage Systems NAV Navigation & Power Supply ERG Ergonomics SAF Safety MA Maintenance SMF Style meets Function

\* Additional accessory listings: shop.sw-motech.com



# TRIUMPH

LUG	Tailbag Racepack	04-	ALL	1680 Ballistic Nylon. Black. 50 l - 65 l.	⊗	BC.HTA.00.302.10000
LUG	Tailbag Rearbag	04-	ALL	1680 Ballistic Nylon. Black. 24 l - 36 l.	⊗	BC.HTA.00.304.10000
LUG	Tailbag Stipstream	04-	ALL	1680 Ballistic Nylon. Black. 13 l.	⊗	BC.HTA.00.307.10000
LUG	Legend Gear Tank Bag LT1	04-	ALL	3.0 l - 5.5 l. Magnetic fastening. Water resistant. Napalon/Canvas.	⊗	BC.TRS.00.401.10000
LUG	Legend Gear Side Bag Set	04-07	986ME	Left LC2 (13.5 l) / Right LC2 (13.5 l). Incl. Side Carrier SLC. Water resistant. Napalon/Canvas.	⊗	BC.HTA.11.509.20000
LUG	Legend Gear Tank Strap SLA	04-07	986ME	Bike-Specific. For Legend Gear Accessory Bags LA1/LA2. Napalon.	⊗	BC.TRS.11.249.10000
LUG	Legend Gear Side Carrier SLC left	04-07	986ME	Bike-specific. For Legend Gear Side Bags LC1/LC2.	⊗	HTA.11.509.10000
LUG	Legend Gear Side Carrier SLC right	04-07	986ME	Bike-specific. For Legend Gear Side Bags LC1/LC2.	⊗	HTA.11.509.11000
LUG	Legend Gear Side Bag Set	08-	986ME2	Left LC2 (13.5 l) / Right LC2 (13.5 l). Incl. Side Carrier SLC. Water resistant. Napalon/Canvas.	⊗	BC.HTA.11.509.20000
LUG	Legend Gear Tank Strap SLA	08-	986ME2	Bike-Specific. For Legend Gear Accessory Bags LA1/LA2. Napalon.	⊗	BC.TRS.11.249.10000
LUG	Legend Gear Side Carrier SLC left	08-	986ME2	Bike-specific. For Legend Gear Side Bags LC1/LC2.	⊗	HTA.11.509.10000
LUG	Legend Gear Side Carrier SLC right	08-	986ME2	Bike-specific. For Legend Gear Side Bags LC1/LC2.	⊗	HTA.11.509.11000
LUG	Tailbag Drybag 80	04-	ALL	Tarpaulin. Waterproof. Grey/Black. 8 l.	⊗	BC.WPB.00.010.10001
LUG	Tailbag Drybag 180	04-	ALL	500D Tarpaulin. Waterproof. Grey/Black. 18 l.	⊗	BC.WPB.00.018.10000
LUG	Tailbag Drybag 620	04-	ALL	Tarpaulin. Waterproof. Grey/Black. 62 l - 72 l.	⊗	BC.WPB.00.006.10000
NAV	Universal GPS Mount Kit Navi Case Pro L*	04-	diverse*	For handlebar Ø 22 / 28 mm, 1 Inch.	⊗	GPS.00.308.30201/B
ERG	Footrest Kit	04-	diverse*	Stainless steel. Silver.	⊕	FRS.11.011.10300/S
SAF	Mirror Extension	04-07	986ME	Universal. Black.	⊕	SVL.00.505.101
SAF	Crashbar	04-07	986ME	Black.	⊗	SBL.11.249.10000/B

	Tiger 900	Year	Type	Information	TÜV	Order-No.
LUG	QUICK-LOCK EVO Tankring	93-98	T400	Fiber reinforced Nylon. Black. 5 screws.	⊗	TRT.00.640.11001/B
LUG	QUICK-LOCK EVO Tankring	98-00	T709	Fiber reinforced Nylon. Black. 6 screws.	⊗	TRT.00.640.16000/B
LUG	QUICK-LOCK Tankring	93-98	T400	Fiber reinforced Nylon. Black. 5 screws.	⊗	TRT.00.475.11001/B
LUG	QUICK-LOCK Tankring	98-00	T709	Fiber reinforced Nylon. Black. 6 screws.	⊗	TRT.00.475.16000/B
LUG	Tankbag Yukon 90	93-00	ALL	500D Tarpaulin. Waterproof. Grey/Black. 9 l.	⊗	BC.WPB.00.012.20000
LUG	Tankbag Yukon 90	93-00	ALL	500D Tarpaulin. Waterproof. Yellow. 9 l.	⊗	BC.WPB.00.012.20000/Y
LUG	QUICK-LOCK EVO Electric Daypack	93-00	ALL	Tankbag 12 V. 5 l - 9 l. Black. 1680 Ballistic Nylon.	⊗	BC.TRE.00.108.20000
LUG	QUICK-LOCK EVO Electric Micro	93-00	ALL	Tankbag 12 V. 2.5 l - 5 l. Black. 1680 Ballistic Nylon.	⊗	BC.TRE.00.110.20000
LUG	QUICK-LOCK EVO Daypack	93-00	ALL	Tankbag. 5 l - 9 l. Black. 1680 Ballistic Nylon.	⊗	BC.TRS.00.108.20001
LUG	QUICK-LOCK EVO Micro	93-00	ALL	Tankbag. 2.5 l - 5 l. Black. 1680 Ballistic Nylon.	⊗	BC.TRS.00.110.20001
LUG	QUICK-LOCK EVO Micro	93-00	ALL	Tankbag. 2.5 l - 5 l. Black. 1680 Ballistic Nylon.	⊗	BC.TRS.00.110.20001
LUG	QUICK-LOCK Tankbag ION one	93-00	ALL	600D MBD Polyester. Black. 5 l - 9 l.	⊗	BC.TRS.00.201.10000
LUG	Strap Tankbag Enduro	93-00	ALL	Tankbag, 13 l - 22 l. Black. 1680 Ballistic Nylon.	⊗	BC.TRS.00.130.10000
LUG	Strap Tankbag Drybag 130	93-00	ALL	Tarpaulin. Waterproof. Grey/Black. 13 l - 22 l.	⊗	BC.WPB.00.007.10000
LUG	Strap Tankbag ION four	93-00	ALL	600D MBD Polyester. Black. 13 l - 22 l.	⊗	BC.TRS.00.204.10000
LUG	Strap Tankbag Enduro LT	93-00	ALL	Tankbag, 5 l - 7.5 l. Black. 1680 Ballistic Nylon.	⊗	BC.TRS.00.131.10000
LUG	Tailbag Speedpack	93-00	ALL	1680 Ballistic Nylon. Black 75 l - 90 l.	⊗	BC.HTA.00.301.10000
LUG	Tailbag Jetpack	93-00	ALL	1680 Ballistic Nylon. Black. 20 l - 33 l.	⊗	BC.HTA.00.303.10000
LUG	Tailbag Rearbag	93-00	ALL	1680 Ballistic Nylon. Black. 24 l - 36 l.	⊗	BC.HTA.00.304.10000
LUG	Tailbag Cargobag	93-00	ALL	1680 Ballistic Nylon. Black. 50 l.	⊗	BC.HTA.00.306.10000
LUG	Tailbag Stipstream	93-00	ALL	1680 Ballistic Nylon. Black. 13 l.	⊗	BC.HTA.00.307.10000
LUG	Tailbag Drybag 620	93-00	ALL	Tarpaulin. Waterproof. Grey/Black. 62 l - 72 l.	⊗	BC.WPB.00.006.10000
LUG	Tailbag Drybag 80	93-00	ALL	Tarpaulin. Waterproof. Grey/Black. 8 l.	⊗	BC.WPB.00.010.10001
LUG	Tailbag Drybag 180	93-00	ALL	500D Tarpaulin. Waterproof. Grey/Black. 18 l.	⊗	BC.WPB.00.018.10000
NAV	Universal GPS Mount Kit Navi Case Pro L*	93-00	ALL	For handlebar Ø 22 / 28 mm, 1 Inch.	⊗	GPS.00.308.30201/B
ERG	Barback*	93-98	T400	Ø 22 mm. Up 31 mm. Back 22 mm. Black.	⊕	LEH.00.039.152/B
ERG	Bar Riser*	93-98	T400	Ø 22 mm. h 30 mm. Black.	⊕	LEH.00.039.150/30/B
ERG	Bar Converter*	93-98	T400	Ø 22 mm to Ø 28 mm. Black. TÜV-certified when used with LSL handlebar.	⊖	LEH.00.039.160/B
SAF	KOBRA Handguard Kit*	98-00	T709	Black. For handlebar internal thread with 6 mm/8 mm. 1-point attachment.	⊗	HPR.00.220.25100/B
SAF	Mirror Extension	93-98	T400	Universal. Black.	⊕	SVL.00.505.101
MA	Centerstand	93-98	T400	Black.	⊖	HPS.11.121.100

	Sprint RS/Sprint ST	Year	Type	Information	TÜV	Order-No.
LUG	ALU-RACK	02-04	T695	Black. For QUICK-LOCK Adapter Plate.	⊗	GPT.11.291.100/B
LUG	Tailbag Speedpack	02-04	T695	1680 Ballistic Nylon. Black 75 l - 90 l.	⊗	BC.HTA.00.301.10000
LUG	Tailbag Racepack	02-04	T695	1680 Ballistic Nylon. Black. 50 l - 65 l.	⊗	BC.HTA.00.302.10000
LUG	Tailbag Rearbag	02-04	T695	1680 Ballistic Nylon. Black. 24 l - 36 l.	⊗	BC.HTA.00.304.10000
LUG	Tailbag Cargobag	02-04	T695	1680 Ballistic Nylon. Black. 50 l.	⊗	BC.HTA.00.306.10000
LUG	Tailbag Rackpack	02-04	T695	1680 Ballistic Nylon. Black. 36 l - 45 l.	⊗	BC.HTA.00.305.10000
LUG	Tailbag Stipstream	02-04	T695	1680 Ballistic Nylon. Black. 13 l.	⊗	BC.HTA.00.307.10000
LUG	Tailbag Drybag 620	02-04	T695	Tarpaulin. Waterproof. Grey/Black. 62 l - 72 l.	⊗	BC.WPB.00.006.10000
LUG	Tailbag Drybag 80	02-04	T695	Tarpaulin. Waterproof. Grey/Black. 8 l.	⊗	BC.WPB.00.010.10001

\* Additional accessory listings: shop.sw-motech.com

⊕ TÜV certified ⊖ No TÜV certificate ⊕ TÜV certificate in preparation ⊗ TÜV certificate not necessary

# TRIUMPH

LUG	Tailbag Drybag 180	02-04	T695	500D Tarpaulin. Waterproof. Grey/Black. 18 l.	⊗	BC.WPB.00.018.10000
SAF	KOBRA Handguard Kit*	02-04	T695	Black. For handlebar internal thread with 6 mm/8 mm. 1-point attachment.	⊗	HPR.00.220.25100/B

	Daytona 955	Year	Type	Information	TÜV	Order-No.
LUG	QUICK-LOCK EVO Tankring	97-01	T595	Fiber reinforced Nylon. Black. 6 screws.	⊗	TRT.00.640.16000/B
LUG	QUICK-LOCK Tankring	97-01	T595	Fiber reinforced Nylon. Black. 6 screws.	⊗	TRT.00.475.16000/B
LUG	Tankbag Yukon 90	97-05	ALL	500D Tarpaulin. Waterproof. Grey/Black. 9 l.	⊗	BC.WPB.00.012.20000
LUG	Tankbag Yukon 90	97-05	ALL	500D Tarpaulin. Waterproof. Yellow. 9 l.	⊗	BC.WPB.00.012.20000/Y
LUG	QUICK-LOCK EVO Electric Sport	97-05	ALL	Tankbag 12 V. 14 l - 21 l. Black. 1680 Ballistic Nylon.	⊗	BC.TRE.00.101.20000
LUG	QUICK-LOCK EVO Sport	97-05	ALL	Tankbag. 14 l - 21 l. Black. 1680 Ballistic Nylon.	⊗	BC.TRS.00.101.20001
LUG	QUICK-LOCK EVO Electric Daypack	97-05	ALL	Tankbag 12 V. 5 l - 9 l. Black. 1680 Ballistic Nylon.	⊗	BC.TRE.00.108.20000
LUG	QUICK-LOCK EVO Electric Micro	97-05	ALL	Tankbag 12 V. 2.5 l - 5 l. Black. 1680 Ballistic Nylon.	⊗	BC.TRE.00.110.20000
LUG	QUICK-LOCK EVO Daypack	97-05	ALL	Tankbag. 5 l - 9 l. Black. 1680 Ballistic Nylon.	⊗	BC.TRS.00.108.20001
LUG	QUICK-LOCK EVO Micro	97-05	ALL	Tankbag. 2.5 l - 5 l. Black. 1680 Ballistic Nylon.	⊗	BC.TRS.00.110.20001
LUG	QUICK-LOCK Tankbag ION two	97-05	ALL	600D MBD Polyester. Black. 13 l - 20 l.	⊗	BC.TRS.00.202.10000
LUG	QUICK-LOCK Tankbag ION one	97-05	ALL	600D MBD Polyester. Black. 5 l - 9 l.	⊗	BC.TRS.00.201.10000
LUG	Tailbag Speedpack	97-05	ALL	1680 Ballistic Nylon. Black 75 l - 90 l.	⊗	BC.HTA.00.301.10000
LUG	Tailbag Racepack	97-05	ALL	1680 Ballistic Nylon. Black. 50 l - 65 l.	⊗	BC.HTA.00.302.10000
LUG	Tailbag Rearbag	97-05	ALL	1680 Ballistic Nylon. Black. 24 l - 36 l.	⊗	BC.HTA.00.304.10000
LUG	Tailbag Cargobag	97-05	ALL	1680 Ballistic Nylon. Black. 50 l.	⊗	BC.HTA.00.306.10000
LUG	Tailbag Stipstream	97-05	ALL	1680 Ballistic Nylon. Black. 13 l.	⊗	BC.HTA.00.307.10000
LUG	Tailbag Drybag 620	97-05	ALL	Tarpaulin. Waterproof. Grey/Black. 62 l - 72 l.	⊗	BC.WPB.00.006.10000
LUG	Tailbag Drybag 80	97-05	ALL	Tarpaulin. Waterproof. Grey/Black. 8 l.	⊗	BC.WPB.00.010.10001
LUG	Tailbag Drybag 180	97-05	ALL	500D Tarpaulin. Waterproof. Grey/Black. 18 l.	⊗	BC.WPB.00.018.10000
MA	Centerstand	98-01	T595	Black.	⊕	HPS.11.292.10000/B

	Speed Triple 955	Year	Type	Information	TÜV	Order-No.
LUG	Tailbag Speedpack	00-04	ALL	1680 Ballistic Nylon. Black 75 l - 90 l.	⊗	BC.HTA.00.301.10000
LUG	Tailbag Racepack	00-04	ALL	1680 Ballistic Nylon. Black. 50 l - 65 l.	⊗	BC.HTA.00.302.10000
LUG	Tailbag Cargobag	00-04	595RPT	1680 Ballistic Nylon. Black. 50 l.	⊗	BC.HTA.00.306.10000
LUG	Tailbag Rackpack	00-04	595RPT	1680 Ballistic Nylon. Black. 36 l - 45 l.	⊗	BC.HTA.00.305.10000
LUG	Tailbag Rearbag	97-05	ALL	1680 Ballistic Nylon. Black. 24 l - 36 l.	⊗	BC.HTA.00.304.10000
LUG	Tailbag Stipstream	97-05	ALL	1680 Ballistic Nylon. Black. 13 l.	⊗	BC.HTA.00.307.10000
LUG	Tailbag Drybag 620	00-04	595RPT	Tarpaulin. Waterproof. Grey/Black. 62 l - 72 l.	⊗	BC.WPB.00.006.10000
LUG	Tailbag Drybag 80	00-04	595RPT	Tarpaulin. Waterproof. Grey/Black. 8 l.	⊗	BC.WPB.00.010.10001
LUG	Tailbag Drybag 180	00-04	595RPT	500D Tarpaulin. Waterproof. Grey/Black. 18 l.	⊗	BC.WPB.00.018.10000
NAV	Universal GPS Mount Kit Navi Case Pro L*	00-04	595RPT	For handlebar Ø 22 / 28 mm, 1 Inch.	⊗	GPS.00.308.30201/B
ERG	Barback*	00-05	diverse*	Ø 22 mm. Up 31 mm. Back 22 mm. Black.	⊕	LEH.00.039.152/B
ERG	Bar Riser*	00-05	diverse*	Ø 22 mm. h 30 mm. Black.	⊕	LEH.00.039.150/30/B
ERG	Bar Converter*	00-05	diverse*	Ø 22 mm to Ø 28 mm. Black. TÜV-certified when used with LSL handlebar.	⊖	LEH.00.039.160/B
MA	Centerstand	97-98	T509	Black.	⊕	HPS.11.292.10000/B

	Tiger 955i	Year	Type	Information	TÜV	Order-No.
LUG	QUICK-LOCK EVO Side Carrier	00-06	709EN	Black. Without Adapter Kit.	⊗	KFT.11.255.20000/B
LUG	ALU-RACK	00-06	709EN	Black. For QUICK-LOCK Adapter Plate.	⊗	GPT.11.530.100/B
LUG	QUICK-LOCK EVO Tankring	04-06	709EN	Fiber reinforced Nylon. Black. 6 screws.	⊗	TRT.00.640.16000/B
LUG	QUICK-LOCK Tankring	04-06	709EN	Fiber reinforced Nylon. Black. 6 screws.	⊗	TRT.00.475.16000/B
LUG	Tankbag Yukon 90	04-06	709EN	500D Tarpaulin. Waterproof. Grey/Black. 9 l.	⊗	BC.WPB.00.012.20000
LUG	Tankbag Yukon 90	04-06	709EN	500D Tarpaulin. Waterproof. Yellow. 9 l.	⊗	BC.WPB.00.012.20000/Y
LUG	QUICK-LOCK EVO Electric Trial	04-06	709EN	Tankbag 12 V. 15 l - 22 l. Black. 1680 Ballistic Nylon.	⊗	BC.TRE.00.102.20000
LUG	QUICK-LOCK EVO Electric Engage	04-06	709EN	Tankbag 12 V. 7 l. Black. 1680 Ballistic Nylon.	⊗	BC.TRE.00.107.20000
LUG	QUICK-LOCK EVO Trial	04-06	709EN	Tankbag. 15 l - 22 l. Black. 1680 Ballistic Nylon.	⊗	BC.TRS.00.102.20001
LUG	QUICK-LOCK EVO Electric Daypack	04-06	709EN	Tankbag 12 V. 5 l - 9 l. Black. 1680 Ballistic Nylon.	⊗	BC.TRE.00.108.20000
LUG	QUICK-LOCK EVO Electric Micro	04-06	709EN	Tankbag 12 V. 2.5 l - 5 l. Black. 1680 Ballistic Nylon.	⊗	BC.TRE.00.110.20000
LUG	QUICK-LOCK EVO Engage	04-06	709EN	Tankbag. 7 l. Black. 1680 Ballistic Nylon.	⊗	BC.TRS.00.107.20001
LUG	QUICK-LOCK EVO Daypack	04-06	709EN	Tankbag. 5 l - 9 l. Black. 1680 Ballistic Nylon.	⊗	BC.TRS.00.108.20001
LUG	QUICK-LOCK EVO Micro	04-06	709EN	Tankbag. 2.5 l - 5 l. Black. 1680 Ballistic Nylon.	⊗	BC.TRS.00.110.20001
LUG	QUICK-LOCK Tankbag ION three	04-06	709EN	600D MBD Polyester. Black. 15 l - 22 l.	⊗	BC.TRS.00.203.10000
LUG	QUICK-LOCK Tankbag ION one	04-06	709EN	600D MBD Polyester. Black. 5 l - 9 l.	⊗	BC.TRS.00.201.10000
LUG	Strap Tankbag Drybag 130	04-06	709EN	Tarpaulin. Waterproof. Grey/Black. 13 l - 22 l.	⊗	BC.WPB.00.007.10000
LUG	Strap Tankbag ION four	04-06	709EN	600D MBD Polyester. Black. 13 l - 22 l.	⊗	BC.TRS.00.204.10000
LUG	Tailbag Speedpack	00-06	709EN	1680 Ballistic Nylon. Black 75 l - 90 l.	⊗	BC.HTA.00.301.10000
LUG	Tailbag Rearbag	00-06	709EN	1680 Ballistic Nylon. Black. 24 l - 36 l.	⊗	BC.HTA.00.304.10000
LUG						



# TRIUMPH

LUG	Tailbag Rackpack	00-06	709EN	1680 Ballistic Nylon. Black. 36 l - 45 L.	⊗	BC.HTA.00.305.10000
LUG	Tailbag Slipstream	00-06	709EN	1680 Ballistic Nylon. Black. 13 l.	⊗	BC.HTA.00.307.10000
LUG	Tailbag Drybag 620	00-06	709EN	Tarpaulin. Waterproof. Grey/Black. 62 l - 72 L.	⊗	BC.WPB.00.006.10000
LUG	Tailbag Drybag 80	00-06	709EN	Tarpaulin. Waterproof. Grey/Black. 8 l.	⊗	BC.WPB.00.010.10001
LUG	Tailbag Drybag 180	00-06	709EN	500D Tarpaulin. Waterproof. Grey/Black. 18 l.	⊗	BC.WPB.00.018.10000
NAV	Universal GPS Mount Kit Navi Case Pro L*	00-06	709EN	For handlebar Ø 22 / 28 mm, 1 Inch.	⊗	GPS.00.308.30201/B
ERG	Barback*	00-07	709EN	ø 22 mm. Up 31 mm. Back 22 mm. Black.	⊕	LEH.00.039.152/B
ERG	Bar Riser*	00-07	709EN	ø 22 mm. h 30 mm. Black.	⊕	LEH.00.039.150/30/B
ERG	Bar Converter*	00-07	709EN	ø 22 mm to ø 28 mm. Black. TÜV certified when used with LSL handlebar.	⊖	LEH.00.039.160/B
SAF	KOBRA Handguard Kit*	00-07	709EN	Black. For handlebar internal thread with 6 mm/8 mm. 1-point attachment.	⊗	HPR.00.220.25100/B
SAF	Mirror Extension	00-06	709EN	Universal. Black.	⊕	SVL.00.505.101
MA	Centerstand	00-06	709EN	Black.	⊕	HPS.11.531.100

	Speed Triple 1050	Year	Type	Information	TÜV	Order-No.
LUG	BLAZE® Panniers Set	08-10	515NJ	1680 Ballistic Nylon. Black. 2 × 14 l - 21 l. In pairs. Panniers Spacer Bar incl.	⊗	BC.HTA.11.740.10300/B
LUG	BLAZE® H Panniers Set	10-	515NV	1680 D Nylon. Black. 2 × 14 l - 21 l. In pairs. Spacer Bar incl. Not compatible with GPT.11.183.10000/B.	⊗	BC.HTA.11.740.10100/B
LUG	ALU-RACK	04-07	515NJ	Black. For QUICK-LOCK Adapter Plate.	⊗	GPT.11.259.15000/B
LUG	ALU-RACK	08-10	515NJ	Black. For QUICK-LOCK Adapter Plate.	⊗	GPT.11.502.15000/B
LUG	ALU-RACK	10-	515NV	Black. For QUICK-LOCK Adapter Plate. Not compatible with BC.HTA.11.740.10100/B and HTA.11.740.80100/B.	⊗	GPT.11.183.15000/B
LUG	QUICK-LOCK EVO Tankring	04-	ALL	Fiber reinforced Nylon. Black. 6 screws.	⊗	TRT.00.640.16000/B
LUG	QUICK-LOCK Tankring	04-	ALL	Fiber reinforced Nylon. Black. 6 screws.	⊗	TRT.00.475.16000/B
LUG	Tankbag Yukon 90	04-	ALL	500D Tarpaulin. Waterproof. Grey/Black. 9 l.	⊗	BC.WPB.00.012.20000
LUG	Tankbag Yukon 90	04-	ALL	500D Tarpaulin. Waterproof. Yellow. 9 l.	⊗	BC.WPB.00.012.20000/Y
LUG	QUICK-LOCK EVO Electric Micro	04-	ALL	Tankbag 12 V. 2.5 l - 5 l. Black. 1680 Ballistic Nylon.	⊗	BC.TRE.00.110.20000
LUG	QUICK-LOCK EVO Electric Sport	04-	ALL	Tankbag 12 V. 14 l - 21 l. Black. 1680 Ballistic Nylon.	⊗	BC.TRE.00.101.20000
LUG	QUICK-LOCK EVO Sport	04-	ALL	Tankbag. 14 l - 21 l. Black. 1680 Ballistic Nylon.	⊗	BC.TRS.00.101.20001
LUG	QUICK-LOCK EVO Electric Daypack	04-	ALL	Tankbag 12 V. 5 l - 9 l. Black. 1680 Ballistic Nylon.	⊗	BC.TRE.00.108.20000
LUG	QUICK-LOCK EVO Daypack	04-	ALL	Tankbag. 5 l - 9 l. Black. 1680 Ballistic Nylon.	⊗	BC.TRS.00.108.20001
LUG	QUICK-LOCK EVO Micro	04-	ALL	Tankbag. 2.5 l - 5 l. Black. 1680 Ballistic Nylon.	⊗	BC.TRS.00.110.20001
LUG	QUICK-LOCK Tankbag ION two	04-	ALL	600D MBD Polyester. Black. 13 l - 20 L.	⊗	BC.TRS.00.202.10000
LUG	QUICK-LOCK Tankbag ION one	04-	ALL	600D MBD Polyester. Black. 5 l - 9 L.	⊗	BC.TRS.00.201.10000
LUG	Tailbag Racepack	04-	ALL	1680 Ballistic Nylon. Black. 50 l - 65 l.	⊗	BC.HTA.00.302.10000
LUG	Tailbag Slipstream	04-	ALL	1680 Ballistic Nylon. Black. 13 l.	⊗	BC.HTA.00.307.10000
LUG	Tailbag Rearbag	04-	ALL	1680 Ballistic Nylon. Black. 24 l - 36 l.	⊗	BC.HTA.00.304.10000
LUG	Tailbag Rackpack	04-	ALL	1680 Ballistic Nylon. Black. 36 l - 45 l.	⊗	BC.HTA.00.305.10000
NAV	QUICK-LOCK GPS Mount*	04-07	515NJ	Shock absorbent. Black.	⊗	GPS.00.646.10000/B
NAV	QUICK-LOCK GPS Mount*	08-10	515NJ	Shock absorbent. Black.	⊗	GPS.11.646.10000/B
NAV	QUICK-LOCK GPS Mount*	10-	515NV	Shock absorbent. Black.	⊗	GPS.11.646.10301/B
ERG	Footrest Kit	04-07	515NJ	Stainless steel. Silver.	⊕	FRS.01.011.10400/S
ERG	Bar Riser*	10-	515NV	ø 28 mm. h 30 mm. Black.	⊕	LEH.00.039.20300/B
SAF	KOBRA Handguard Kit*	10-	515NV	Black. For hollow bars. 22mm (7/8 Inch) to 1 Inch. 1-point attachment.	⊗	HPR.00.220.25200/B
SAF	Mirror Extension	04-10	515NJ	Universal. Black.	⊕	SVL.00.505.101
SAF	Frame Slider Kit*	04-10	515NJ	Frame Silder / model specific mounting. In pairs.	⊗	STP.11.590.10000/B
SAF	Frame Slider Kit	10-	515NV	Frame Silder / model specific mounting. In pairs.	⊗	STP.11.590.10300/B
MA	Centerstand	04-10	515NJ	Black.	⊕	HPS.11.292.10000/B
MA	Centerstand	10-	515NV	Black.	⊕	HPS.11.130.10000/B

	Speed Triple 1050 R	Year	Type	Information	TÜV	Order-No.
LUG	BLAZE® H Panniers Set	10-	515NV	1680 D Nylon. Black. 2 × 14 l - 21 l. In pairs. Spacer Bar incl. Not compatible with GPT.11.183.10000/B.	⊗	BC.HTA.11.740.10100/B
LUG	ALU-RACK	10-	515NV	Black. For QUICK-LOCK Adapter Plate. Not compatible with BC.HTA.11.740.10100/B and HTA.11.740.80100/B.	⊗	GPT.11.183.15000/B
LUG	QUICK-LOCK EVO Tankring	10-	515NV	Fiber reinforced Nylon. Black. 6 screws.	⊗	TRT.00.640.16000/B
LUG	QUICK-LOCK Tankring	10-	515NV	Fiber reinforced Nylon. Black. 6 screws.	⊗	TRT.00.475.16000/B
LUG	Tankbag Yukon 90	10-	515NV	500D Tarpaulin. Waterproof. Grey/Black. 9 l.	⊗	BC.WPB.00.012.20000
LUG	Tankbag Yukon 90	10-	515NV	500D Tarpaulin. Waterproof. Yellow. 9 l.	⊗	BC.WPB.00.012.20000/Y
LUG	QUICK-LOCK EVO Electric Sport	10-	515NV	Tankbag 12 V. 14 l - 21 l. Black. 1680 Ballistic Nylon.	⊗	BC.TRE.00.101.20000
LUG	QUICK-LOCK EVO Sport	10-	515NV	Tankbag. 14 l - 21 l. Black. 1680 Ballistic Nylon.	⊗	BC.TRS.00.101.20001
LUG	QUICK-LOCK EVO Micro	10-	515NV	Tankbag. 2.5 l - 5 l. Black. 1680 Ballistic Nylon.	⊗	BC.TRS.00.110.20001
LUG	QUICK-LOCK EVO Electric Daypack	10-	515NV	Tankbag 12 V. 5 l - 9 l. Black. 1680 Ballistic Nylon.	⊗	BC.TRE.00.108.20000
LUG	QUICK-LOCK EVO Electric Micro	10-	515NV	Tankbag 12 V. 2.5 l - 5 l. Black. 1680 Ballistic Nylon.	⊗	BC.TRE.00.110.20000
LUG	QUICK-LOCK EVO Daypack	10-	515NV	Tankbag. 5 l - 9 l. Black. 1680 Ballistic Nylon.	⊗	BC.TRS.00.108.20001
LUG	QUICK-LOCK Tankbag ION two	10-	515NV	600D MBD Polyester. Black. 13 l - 20 L.	⊗	BC.TRS.00.202.10000

# TRIUMPH

LUG	QUICK-LOCK Tankbag ION one	10-	515NV	600D MBD Polyester. Black. 5 l - 9 L.	⊗	BC.TRS.00.201.10000
LUG	Tailbag Rackpack	10-	515NV	1680 Ballistic Nylon. Black. 36 l - 45 l.	⊗	BC.HTA.00.305.10000
LUG	Tailbag Rearbag	10-	515NV	1680 Ballistic Nylon. Black. 24 l - 36 l.	⊗	BC.HTA.00.304.10000
LUG	Tailbag Slipstream	10-	515NV	1680 Ballistic Nylon. Black. 13 l.	⊗	BC.HTA.00.307.10000
NAV	QUICK-LOCK GPS Mount*	10-	515NV	Shock absorbent. Black.	⊗	GPS.11.646.10301/B
ERG	Bar Riser*	10-	515NV	ø 28 mm. h 30 mm. Black.	⊕	LEH.00.039.20300/B
SAF	Mirror Extension	10-	515NV	Universal. Black.	⊕	SVL.00.505.101
SAF	Frame Slider Kit	10-	515NV	Frame Silder / model specific mounting. In pairs.	⊗	STP.11.590.10300/B

	Sprint GT	Year	Type	Information	TÜV	Order-No.
LUG	ALU-RACK	10-	215ND	Black. For QUICK-LOCK Adapter Plate.	⊗	GPT.11.744.10000/B
LUG	QUICK-LOCK EVO Tankring	10-	215ND	Fiber reinforced Nylon. Black. 6 screws.	⊗	TRT.00.640.16000/B
LUG	QUICK-LOCK Tankring	10-	215ND	Fiber reinforced Nylon. Black. 6 screws.	⊗	TRT.00.475.16000/B
LUG	Tankbag Yukon 90	10-	215ND	500D Tarpaulin. Waterproof. Grey/Black. 9 l.	⊗	BC.WPB.00.012.20000
LUG	Tankbag Yukon 90	10-	215ND	500D Tarpaulin. Waterproof. Yellow. 9 l.	⊗	BC.WPB.00.012.20000/Y
LUG	QUICK-LOCK EVO Electric Trial	10-	215ND	Tankbag 12 V. 15 l - 22 l. Black. 1680 Ballistic Nylon.	⊗	BC.TRE.00.102.20000
LUG	QUICK-LOCK EVO Electric Daypack	10-	215ND	Tankbag 12 V. 5 l - 9 l. Black. 1680 Ballistic Nylon.	⊗	BC.TRE.00.108.20000
LUG	QUICK-LOCK EVO Electric Sport	10-	215ND	Tankbag 12 V. 14 l - 21 l. Black. 1680 Ballistic Nylon.	⊗	BC.TRE.00.101.20000
LUG	QUICK-LOCK EVO Electric City	10-	215ND	Tankbag 12 V. 11 l - 15 l. Black. 1680 Ballistic Nylon.	⊗	BC.TRE.00.104.20000
LUG	QUICK-LOCK EVO Sport	10-	215ND	Tankbag. 14 l - 21 l. Black. 1680 Ballistic Nylon.	⊗	BC.TRS.00.101.20001
LUG	QUICK-LOCK EVO Trial	10-	215ND	Tankbag. 15 l - 22 l. Black. 1680 Ballistic Nylon.	⊗	BC.TRS.00.102.20001
LUG	QUICK-LOCK EVO City	10-	215ND	Tankbag. 11 l - 15 l. Black. 1680 Ballistic Nylon.	⊗	BC.TRS.00.104.20001
LUG	QUICK-LOCK EVO Electric Micro	10-	215ND	Tankbag 12 V. 2.5 l - 5 l. Black. 1680 Ballistic Nylon.	⊗	BC.TRE.00.110.20000
LUG	QUICK-LOCK EVO Daypack	10-	215ND	Tankbag. 5 l - 9 l. Black. 1680 Ballistic Nylon.	⊗	BC.TRS.00.108.20001
LUG	QUICK-LOCK EVO Micro	10-	215ND	Tankbag. 2.5 l - 5 l. Black. 1680 Ballistic Nylon.	⊗	BC.TRS.00.110.20001
LUG	QUICK-LOCK Tankbag ION one	10-	215ND	600D MBD Polyester. Black. 5 l - 9 L.	⊗	BC.TRS.00.201.10000
LUG	QUICK-LOCK Tankbag ION three	10-	215ND	600D MBD Polyester. Black. 15 l - 22 L.	⊗	BC.TRS.00.203.10000
LUG	QUICK-LOCK Tankbag ION two	10-	215ND	600D MBD Polyester. Black. 13 l - 20 L.	⊗	BC.TRS.00.202.10000
LUG	Tailbag Slipstream	10-	215ND	1680 Ballistic Nylon. Black. 13 l.	⊗	BC.HTA.00.307.10000
LUG	Tailbag Speedpack	10-	215ND	1680 Ballistic Nylon. Black 75 l - 90 l.	⊗	BC.HTA.00.301.10000
LUG	Tailbag Rackpack	10-	215ND	1680 Ballistic Nylon. Black. 36 l - 45 l.	⊗	BC.HTA.00.305.10000
LUG	Tailbag Drybag 80	10-	215ND	Tarpaulin. Waterproof. Grey/Black. 8 l.	⊗	BC.WPB.00.010.10001
LUG	Tailbag Drybag 180	10-	215ND	500D Tarpaulin. Waterproof. Grey/Black. 18 l.	⊗	BC.WPB.00.018.10000
NAV	QUICK-LOCK GPS Mount*	10-	215ND	Shock absorbent. Black.	⊗	GPS.11.646.10100/B
SAF	Mirror Extension	10-	215ND	Profile. Black.	⊕	SVL.11.501.10100/B
SAF	Frame Slider Kit	10-	215ND	Frame Silder / model specific mounting. In pairs.	⊗	STP.11.590.10200/B

	Sprint ST 1050	Year	Type	Information	TÜV	Order-No.
LUG	QUICK-LOCK Side Carrier	05-	215NA	Black. Without Adapter Kit.	⊗	KFT.11.528.100
LUG	ALU-RACK	05-	215NA	Black. For QUICK-LOCK Adapter Plate.	⊗	GPT.11.527.15000/B
LUG	QUICK-LOCK EVO Tankring	05-	215NA	Fiber reinforced Nylon. Black. 6 screws.	⊗	TRT.00.640.16000/B
LUG	QUICK-LOCK Tankring	05-	215NA	Fiber reinforced Nylon. Black. 6 screws.	⊗	TRT.00.475.16000/B
LUG	QUICK-LOCK EVO Electric Sport	05-	215NA	Tankbag 12 V. 14 l - 21 l. Black. 1680 Ballistic Nylon.	⊗	BC.TRE.00.101.20000
LUG	QUICK-LOCK EVO Electric Trial	05-	215NA	Tankbag 12 V. 15 l - 22 l. Black. 1680 Ballistic Nylon.	⊗	BC.TRE.00.102.20000
LUG	QUICK-LOCK EVO Sport	05-	215NA	Tankbag. 14 l - 21 l. Black. 1680 Ballistic Nylon.	⊗	BC.TRS.00.101.20001
LUG	QUICK-LOCK EVO Trial	05-	215NA	Tankbag. 15 l - 22 l. Black. 1680 Ballistic Nylon.	⊗	BC.TRS.00.102.20001
LUG	QUICK-LOCK EVO Electric Daypack	05-	215NA	Tankbag 12 V. 5 l - 9 l. Black. 1680 Ballistic Nylon.	⊗	BC.TRE.00.108.20000
LUG	QUICK-LOCK EVO Electric Micro	05-	215NA	Tankbag 12 V. 2.5 l - 5 l. Black. 1680 Ballistic Nylon.	⊗	BC.TRE.00.110.20000
LUG	QUICK-LOCK EVO Daypack	05-	215NA	Tankbag. 5 l - 9 l. Black. 1680 Ballistic Nylon.	⊗	BC.TRS.00.108.20001
LUG	QUICK-LOCK EVO Micro	05-	215NA	Tankbag. 2.5 l - 5 l. Black. 1680 Ballistic Nylon.	⊗	BC.TRS.00.110.20001
LUG	QUICK-LOCK Tankbag ION three	05-	215NA	600D MBD Polyester. Black. 15 l - 22 L.	⊗	BC.TRS.00.203.10000
LUG	QUICK-LOCK Tankbag ION two	05-	215NA	600D MBD Polyester. Black. 13 l - 20 L.	⊗	BC.TRS.00.202.10000
LUG	QUICK-LOCK Tankbag ION one	05-	215NA	600D MBD Polyester. Black. 5 l - 9 L.	⊗	BC.TRS.00.201.10000
LUG	Tailbag Speedpack	05-	215NA	1680 Ballistic Nylon. Black 75 l - 90 l.	⊗	BC.HTA.00.301.10000
LUG	Tailbag Rearbag	05-	215NA	1680 Ballistic Nylon. Black. 24 l - 36 l.	⊗	BC.HTA.00.304.10000
LUG	Tailbag Cargobag	05-	215NA	1680 Ballistic Nylon. Black. 50 l.	⊗	BC.HTA.00.306.10000
LUG	Tailbag Rackpack	05-	215NA	1680 Ballistic Nylon. Black. 36 l - 45 l.	⊗	BC.HTA.00.305.10000
LUG	Tailbag Slipstream	05-	215NA	1680 Ballistic Nylon. Black. 13 l.	⊗	BC.HTA.00.307.10000
LUG	Tailbag Drybag 620	05-	215NA	Tarpaulin. Waterproof. Grey/Black. 62 l - 72 l.	⊗	BC.WPB.00.006.10000
LUG	Tailbag Drybag 80	05-	215NA	Tarpaulin. Waterproof. Grey/Black. 8 l.	⊗	BC.WPB.00.010.10001
LUG	Tailbag Drybag 180	05-	215NA	500D Tarpaulin. Waterproof. Grey/Black. 18 l.	⊗	BC.WPB.00.018.10000
NAV	QUICK-LOCK GPS Mount	05-	215NA	Shock absorbent. Black.	⊗	GPS.11.646.10100/B

\* Additional accessory listings: shop.sw-motech.com

⊕ TÜV certified ⊖ No TÜV certificate ⊕ TÜV certificate in preparation ⊗ TÜV certificate not necessary

LUG Luggage Systems NAV Navigation & Power Supply ERG Ergonomics SAF Safety MA Maintenance SMF Style meets Function

\* Additional accessory listings: shop.sw-motech.com



# TRIUMPH

	Tiger 1050	Year	Type	Information	TÜV	Order-No.
LUG	TRAX ADV Pannier System	06-11	115NG	Black. TRAX ADV Alucases 45 L left and 37 L right. EVO Side Carrier. Adapter Kit. Lock Cylinder-Set.	⊗	KFT.11.605.70000/B
LUG	TRAX ADV Pannier System	06-11	115NG	Silver. TRAX ADV Alucases 45 L left and 37 L right. EVO Side Carrier. Adapter Kit. Lock Cylinder-Set.	⊗	KFT.11.605.70000/S
LUG	TraX® EVO Pannier System	06-12	115NG	Black. Alucases 45 L left and 37 L right. EVO Side Carrier. Adapter Kit. Lock Cylinder-Set.	⊗	KFT.11.605.50000/B
LUG	TraX® EVO Pannier System	06-12	115NG	Silver. Alucases 45 L left and 37 L right. EVO Side Carrier. Adapter Kit. Lock Cylinder-Set.	⊗	KFT.11.605.50000/S
LUG	QUICK-LOCK EVO Side Carrier	06-12	115NG	Black. Without Adapter Kit.	⊗	KFT.11.605.200
LUG	ALU-RACK	06-12	115NG	Black. For QUICK-LOCK Adapter Plate.	⊗	GPT.11.619.15000/B
LUG	QUICK-LOCK EVO Tankring	06-12	115NG	Fiber reinforced Nylon. Black. 6 screws.	⊗	TRT.00.640.16000/B
LUG	QUICK-LOCK Tankring	06-12	115NG	Fiber reinforced Nylon. Black. 6 screws.	⊗	TRT.00.475.16000/B
LUG	Tankbag Yukon 90	06-12	115NG	500D Tarpaulin. Waterproof. Grey/Black. 9 L.	⊗	BC.WPB.00.012.20000
LUG	Tankbag Yukon 90	06-12	115NG	500D Tarpaulin. Waterproof. Yellow. 9 L.	⊗	BC.WPB.00.012.20000/Y
LUG	QUICK-LOCK EVO Electric City	06-12	115NG	Tankbag 12 V. 11 l - 15 l. Black. 1680 Ballistic Nylon.	⊗	BC.TRE.00.104.20000
LUG	QUICK-LOCK EVO Electric Daypack	06-12	115NG	Tankbag 12 V. 5 l - 9 l. Black. 1680 Ballistic Nylon.	⊗	BC.TRE.00.108.20000
LUG	QUICK-LOCK EVO City	06-12	115NG	Tankbag. 11 l - 15 l. Black. 1680 Ballistic Nylon.	⊗	BC.TRS.00.104.20001
LUG	QUICK-LOCK EVO Electric Micro	06-12	115NG	Tankbag 12 V. 2.5 l - 5 l. Black. 1680 Ballistic Nylon.	⊗	BC.TRE.00.110.20000
LUG	QUICK-LOCK EVO Daypack	06-12	115NG	Tankbag. 5 l - 9 l. Black. 1680 Ballistic Nylon.	⊗	BC.TRS.00.108.20001
LUG	QUICK-LOCK EVO Micro	06-12	115NG	Tankbag. 2.5 l - 5 l. Black. 1680 Ballistic Nylon.	⊗	BC.TRS.00.110.20001
LUG	QUICK-LOCK Tankbag ION one	06-12	115NG	600D MBD Polyester. Black. 5 L - 9 L.	⊗	BC.TRS.00.201.10000
LUG	Strap Tankbag Enduro	06-12	115NG	Tankbag, 13 L - 22 L. Black. 1680 Ballistic Nylon.	⊗	BC.TRS.00.130.10000
LUG	Strap Tankbag Drybag 130	06-12	115NG	Tarpaulin. Waterproof. Grey/Black. 13 l - 22 l.	⊗	BC.WPB.00.007.10000
LUG	Strap Tankbag ION four	06-12	115NG	600D MBD Polyester. Black. 13 L - 22 L.	⊗	BC.TRS.00.204.10000
LUG	Strap Tankbag Enduro LT	06-12	115NG	Tankbag, 5 L - 7,5 L. Black. 1680 Ballistic Nylon.	⊗	BC.TRS.00.131.10000
LUG	Tailbag Jetpack	06-12	115NG	1680 Ballistic Nylon. Black. 20 l - 33 l.	⊗	BC.HTA.00.303.10000
LUG	Tailbag Rearbag	06-12	115NG	1680 Ballistic Nylon. Black. 24 l - 36 l.	⊗	BC.HTA.00.304.10000
LUG	Tailbag Cargobag	06-12	115NG	1680 Ballistic Nylon. Black. 50 l.	⊗	BC.HTA.00.306.10000
LUG	Tailbag Rackpack	06-12	115NG	1680 Ballistic Nylon. Black. 36 l - 45 l.	⊗	BC.HTA.00.305.10000
LUG	Tailbag Slipstream	06-12	115NG	1680 Ballistic Nylon. Black. 13 l.	⊗	BC.HTA.00.307.10000
LUG	Tailbag Drybag 620	06-12	115NG	Tarpaulin. Waterproof. Grey/Black. 62 l - 72 l.	⊗	BC.WPB.00.006.10000
LUG	Tailbag Drybag 80	06-12	115NG	Tarpaulin. Waterproof. Grey/Black. 8 l.	⊗	BC.WPB.00.010.10001
LUG	Tailbag Drybag 180	06-12	115NG	500D Tarpaulin. Waterproof. Grey/Black. 18 l.	⊗	BC.WPB.00.018.10000
NAV	QUICK-LOCK GPS Mount*	06-12	115NG	Shock absorbent. Black.	⊗	GPS.00.646.10000/B
ERG	Footrest Kit	06-11	115NG	Stainless steel. Silver. Footrest not completely retractable.	⊕	FRS.11.011.10000/S
ERG	Bar Riser*	06-11	115NG	ø 22 mm. h 30 mm. Black.	⊕	LEH.00.039.150/30/B
SAF	KOBRA Handguard Kit*	06-12	115NG	Black. For handlebar internal thread with 6 mm/8 mm. 1-point attachment.	⊗	HPR.00.220.25100/B
SAF	Mirror Extension	06-11	115NG	Universal. Black.	⊕	SVL.00.505.101
SAF	HAWK LED Fog Light Set	06-12	115NG	Black. ECE-Mark. Fog lights / Light Mount / power switch / cable harness. In pairs.	⊗	NSW.11.004.60000/B
SAF	Engine Guard	06-12	115NG	Black.	⊗	MSS.11.520.10000/B
SAF	Engine Guard	06-12	115NG	Silver.	⊗	MSS.11.520.100
SAF	Chain Guard	06-12	115NG	Aluminum. Black.	⊗	KTS.11.515.10000/B
SAF	Crashbar	06-12	115NG	Black.	⊗	SBL.11.610.100
SAF	Front Axle Slider Kit	06-12	115NG	Black. Frame Slider / bike-specific mounting. In pairs.	⊗	STP.11.176.10300/B
SAF	Rear Axle Slider Kit	06-12	115NG	Black. Frame Slider / bike-specific mounting. In pairs.	⊗	STP.11.176.10400/B
MA	Centerstand	06-11	115NG	Black.	⊕	HPS.11.611.10000/B

	Tiger 1050 SE	Year	Type	Information	TÜV	Order-No.
LUG	ALU-RACK	11-	115NG	Black. For QUICK-LOCK Adapter Plate.	⊗	GPT.11.527.15000/B
LUG	QUICK-LOCK EVO Tankring	11-	115NG	Fiber reinforced Nylon. Black. 6 screws.	⊗	TRT.00.640.16000/B
LUG	QUICK-LOCK Tankring	11-	115NG	Fiber reinforced Nylon. Black. 6 screws.	⊗	TRT.00.475.16000/B
LUG	Tankbag Yukon 90	11-	115NG	500D Tarpaulin. Waterproof. Grey/Black. 9 L.	⊗	BC.WPB.00.012.20000
LUG	Tankbag Yukon 90	11-	115NG	500D Tarpaulin. Waterproof. Yellow. 9 L.	⊗	BC.WPB.00.012.20000/Y
LUG	QUICK-LOCK EVO Electric GS	11-	115NG	Tankbag 12 V. 16 l - 22 l. Black. 1680 Ballistic Nylon.	⊗	BC.TRE.00.103.20000
LUG	QUICK-LOCK EVO GS	11-	115NG	Tankbag. 16 l - 22 l. Black. 1680 Ballistic Nylon.	⊗	BC.TRS.00.103.20001
LUG	QUICK-LOCK EVO City	11-	115NG	Tankbag. 11 l - 15 l. Black. 1680 Ballistic Nylon.	⊗	BC.TRS.00.104.20001
LUG	QUICK-LOCK EVO Electric Micro	11-	115NG	Tankbag 12 V. 2.5 l - 5 l. Black. 1680 Ballistic Nylon.	⊗	BC.TRE.00.110.20000
LUG	QUICK-LOCK EVO Micro	11-	115NG	Tankbag. 2.5 l - 5 l. Black. 1680 Ballistic Nylon.	⊗	BC.TRS.00.110.20001
LUG	QUICK-LOCK EVO Electric City	11-	115NG	Tankbag 12 V. 11 l - 15 l. Black. 1680 Ballistic Nylon.	⊗	BC.TRE.00.104.20000
LUG	QUICK-LOCK EVO Electric Daypack	11-	115NG	Tankbag 12 V. 5 l - 9 l. Black. 1680 Ballistic Nylon.	⊗	BC.TRE.00.108.20000
LUG	QUICK-LOCK EVO Daypack	11-	115NG	Tankbag. 5 l - 9 l. Black. 1680 Ballistic Nylon.	⊗	BC.TRS.00.108.20001
LUG	QUICK-LOCK Tankbag ION one	11-	115NG	600D MBD Polyester. Black. 5 L - 9 L.	⊗	BC.TRS.00.201.10000
LUG	Strap Tankbag Drybag 130	11-	115NG	Tarpaulin. Waterproof. Grey/Black. 13 l - 22 l.	⊗	BC.WPB.00.007.10000
LUG	Strap Tankbag Enduro	11-	115NG	Tankbag, 13 L - 22 L. Black. 1680 Ballistic Nylon.	⊗	BC.TRS.00.130.10000
LUG	Strap Tankbag Enduro LT	11-	115NG	Tankbag, 5 L - 7,5 L. Black. 1680 Ballistic Nylon.	⊗	BC.TRS.00.131.10000
LUG	Tailbag Jetpack	11-	115NG	1680 Ballistic Nylon. Black. 20 l - 33 l.	⊗	BC.HTA.00.303.10000

# TRIUMPH

LUG	Tailbag Rearbag	11-	115NG	1680 Ballistic Nylon. Black. 24 l - 36 l.	⊗	BC.HTA.00.304.10000
LUG	Tailbag Cargobag	11-	115NG	1680 Ballistic Nylon. Black. 50 l.	⊗	BC.HTA.00.306.10000
LUG	Tailbag Rackpack	11-	115NG	1680 Ballistic Nylon. Black. 36 l - 45 l.	⊗	BC.HTA.00.305.10000
LUG	Tailbag Slipstream	11-	115NG	1680 Ballistic Nylon. Black. 13 l.	⊗	BC.HTA.00.307.10000
LUG	Tailbag Drybag 80	11-	115NG	Tarpaulin. Waterproof. Grey/Black. 8 l.	⊗	BC.WPB.00.010.10001
LUG	Tailbag Drybag 180	11-	115NG	500D Tarpaulin. Waterproof. Grey/Black. 18 l.	⊗	BC.WPB.00.018.10000
LUG	Tailbag Drybag 620	11-	115NG	Tarpaulin. Waterproof. Grey/Black. 62 l - 72 l.	⊗	BC.WPB.00.006.10000
NAV	QUICK-LOCK GPS Mount	11-	115NG	Shock absorbent. Black.	⊗	GPS.11.646.10201/B
ERG	Footrest Kit	11-	115NG	Stainless steel. Silver.	⊕	FRS.11.011.10000/S
ERG	Handlebar Riser	11-	115NG	h 30 mm. Silver.	⊕	LEH.11.039.10100/S
SAF	KOBRA Handguard Kit*	11-	115NG	Black. For 22 mm handlebars. 1-point attachment.	⊗	HPR.00.220.25000/B
SAF	Mirror Extension	11-	115NG	Universal. Black.	⊕	SVL.00.505.101
SAF	HAWK LED Fog Light Set	11-	115NG	Black. ECE-Mark. Fog lights / Light Mount / power switch / cable harness. In pairs.	⊗	NSW.11.004.60000/B
SAF	Engine Guard	11-	115NG	Black.	⊗	MSS.11.520.10000/B
SAF	Chain Guard	11-	115NG	Aluminum. Black.	⊗	KTS.11.515.10000/B
SAF	Crashbar	11-	115NG	Black.	⊗	SBL.11.610.100
SAF	Front Axle Slider Kit	11-	115NG	Black. Frame Slider / bike-specific mounting. In pairs.	⊗	STP.11.176.10300/B
SAF	Rear Axle Slider Kit	11-	115NG	Black. Frame Slider / bike-specific mounting. In pairs.	⊗	STP.11.176.10400/B

	Tiger 1050 Sport	Year	Type	Information	TÜV	Order-No.
LUG	DAKAR Panniers Set	13-	115NG	1680 D Ballistic Nylon.	⊗	BC.HTA.11.741.10000/B
LUG	TRAX ADV Pannier System	13-	115NG	Black. TRAX ADV Alucases 45 L left and 37 L right. EVO Side Carrier. Adapter Kit. Lock Cylinder-Set.	⊗	KFT.11.422.70000/B
LUG	TRAX ADV Pannier System	13-	115NG	Silver. TRAX ADV Alucases 45 L left and 37 L right. EVO Side Carrier. Adapter Kit. Lock Cylinder-Set.	⊗	KFT.11.422.70000/S
LUG	TraX® EVO Pannier System	13-	115NG	Black. Alucases 45 L left and 37 L right. EVO Side Carrier. Adapter Kit. Lock Cylinder-Set.	⊗	KFT.11.422.50000/B
LUG	TraX® EVO Pannier System	13-	115NG	Silver. Alucases 45 L left and 37 L right. EVO Side Carrier. Adapter Kit. Lock Cylinder-Set.	⊗	KFT.11.422.50000/S
LUG	QUICK-LOCK EVO Side Carrier	13-	115NG	Black. Without Adapter Kit.	⊗	KFT.11.422.20000/B
LUG	ALU-RACK	13-	115NG	Black. For QUICK-LOCK Adapter Plate.	⊗	GPT.11.441.15001/B
LUG	STEEL-RACK	13-	115NG	Black. For TraX® Adapter Kit and original T-RaY baseplates.	⊗	GPT.11.441.20002/B
LUG	QUICK-LOCK EVO Tankring	13-	115NG	Fiber reinforced Nylon. Black. 6 screws.	⊗	TRT.00.640.16000/B
LUG	QUICK-LOCK Tankring	13-	115NG	Fiber reinforced Nylon. Black. 6 screws.	⊗	TRT.00.475.16000/B
LUG	Tankbag Yukon 90	13-	115NG	500D Tarpaulin. Waterproof. Grey/Black. 9 L.	⊗	BC.WPB.00.012.20000
LUG	Tankbag Yukon 90	13-	115NG	500D Tarpaulin. Waterproof. Yellow. 9 L.	⊗	BC.WPB.00.012.20000/Y
LUG	QUICK-LOCK EVO Electric City	13-	115NG	Tankbag 12 V. 11 l - 15 l. Black. 1680 Ballistic Nylon.	⊗	BC.TRE.00.104.20000
LUG	QUICK-LOCK EVO Electric Daypack	13-	115NG	Tankbag 12 V. 5 l - 9 l. Black. 1680 Ballistic Nylon.	⊗	BC.TRE.00.108.20000
LUG	QUICK-LOCK EVO City	13-	115NG	Tankbag. 11 l - 15 l. Black. 1680 Ballistic Nylon.	⊗	BC.TRS.00.104.20001
LUG	QUICK-LOCK EVO Electric Micro	13-	115NG	Tankbag 12 V. 2.5 l - 5 l. Black. 1680 Ballistic Nylon.	⊗	BC.TRE.00.110.20000
LUG	QUICK-LOCK EVO Daypack	13-	115NG	Tankbag. 5 l - 9 l. Black. 1680 Ballistic Nylon.	⊗	BC.TRS.00.108.20001
LUG	QUICK-LOCK EVO Micro	13-	115NG	Tankbag. 2.5 l - 5 l. Black. 1680 Ballistic Nylon.	⊗	BC.TRS.00.110.20001
LUG	QUICK-LOCK Tankbag ION one	13-	115NG	600D MBD Polyester. Black. 5 L - 9 L.	⊗	BC.TRS.00.201.10000
LUG	Strap Tankbag Enduro	13-	115NG	Tankbag, 13 L - 22 L. Black. 1680 Ballistic Nylon.	⊗	BC.TRS.00.130.10000
LUG	Strap Tankbag Drybag 130	13-	115NG	Tarpaulin. Waterproof. Grey/Black. 13 l - 22 l.	⊗	BC.WPB.00.007.10000
LUG	Strap Tankbag Enduro LT	13-	115NG	Tankbag, 5 L - 7,5 L. Black. 1680 Ballistic Nylon.	⊗	BC.TRS.00.131.10000
LUG	Tailbag Slipstream	13-	115NG	1680 Ballistic Nylon. Black. 13 l.	⊗	BC.HTA.00.307.10000
LUG	Tailbag Jetpack	13-	115NG	1680 Ballistic Nylon. Black. 20 l - 33 l.	⊗	BC.HTA.00.303.10000
LUG	Tailbag Rearbag	13-	115NG	1680 Ballistic Nylon. Black. 24 l - 36 l.	⊗	BC.HTA.00.304.10000
LUG	Tailbag Cargobag	13-	115NG	1680 Ballistic Nylon. Black. 50 l.	⊗	BC.HTA.00.306.10000
LUG	Tailbag Rackpack	13-	115NG	1680 Ballistic Nylon. Black. 36 l - 45 l.	⊗	BC.HTA.00.305.10000
LUG	Tailbag Drybag 80	13-	115NG	Tarpaulin. Waterproof. Grey/Black. 8 l.	⊗	BC.WPB.00.010.10001
LUG	Tailbag Drybag 180	13-	115NG	500D Tarpaulin. Waterproof. Grey/Black. 18 l.	⊗	BC.WPB.00.018.10000
LUG	Tailbag Drybag 620	13-	115NG	Tarpaulin. Waterproof. Grey/Black. 62 l - 72 l.	⊗	BC.WPB.00.006.10000
NAV	QUICK-LOCK GPS Mount	13-	115NG	Shock absorbent. Black.	⊗	GPS.11.646.10201/B
ERG	Gear Lever	13-	115NG	Bike-Specific. Adjustable.	⊗	FSC.11.127.10200/B
ERG	Footrest Kit	13-	115NG	Stainless steel. Silver.	⊕	FRS.11.011.10000/S
SAF	KOBRA Handguard Kit*	13-	115NG	Black. For original handlebar only. In pairs.	⊗	HPR.00.220.20100/B
SAF	Mirror Extension	13-	115NG	Universal. Black.	⊕	SVL.00.505.101
SAF	HAWK LED Fog Light Set	13-	115NG	Black. ECE-Mark. Fog lights / Light Mount / power switch / cable harness. In pairs.	⊗	NSW.11.004.60300/B
SAF	Engine Guard	13-	115NG	Black.	⊗	MSS.11.520.10000/B
SAF	Crashbar	13-	115NG	Black.	⊗	SBL.11.419.10000/B
SAF	Front Axle Slider Kit	13-	115NG	Black. Frame Slider / bike-specific mounting. In pairs.	⊗	STP.11.176.10300/B
SAF	Sidestand Foot	13-	115NG	Black/Silver. Foot/mounting.	⊗	STS.11.102.10200/B
MA	Centerstand	13-	115NG	Black.	⊕	HPS.11.611.10000/B

\* Additional accessory listings: shop.sw-motech.com

⊕ TÜV certified ⊖ No TÜV certificate ⊕ TÜV certificate in preparation ⊗ TÜV certificate not necessary

LUG Luggage Systems NAV Navigation & Power Supply ERG Ergonomics SAF Safety MA Maintenance SMF Style meets Function

\* Additional accessory listings: shop.sw-motech.com



# TRIUMPH

	Tiger Explorer	Year	Type	Information	TÜV	Order-No.
LUG	DAKAR Panniers Set	11-	V13VG	1680 D Ballistic Nylon.	⊗	BC.HTA.11.741.10100/B
LUG	AERO ABS Sidecase System	11-	V13VG	Black. AERO Sidecase Set made out of ABS / 600D HCF Polyester. 2 × 25 L. Adaper Kit. Anti-Theft Device.	⊗	KFT.11.483.60000/B
LUG	TRAX ADV Pannier System	11-	V13VG	Black. TRAX ADV Alucases 37 L left and 37 L right. EVO Side Carrier. Adapter Kit. Lock Cylinder-Set.	⊗	KFT.11.483.70000/B
LUG	TRAX ADV Pannier System	11-	V13VG	Silver. TRAX ADV Alucases 37 L left and 37 L right. EVO Side Carrier. Adapter Kit. Lock Cylinder-Set.	⊗	KFT.11.483.70000/S
LUG	TRAX ADV Pannier System	11-	V13VG	Black. TRAX ADV Alucases 45 L left and 45 L right. EVO Side Carrier. Adapter Kit. Lock Cylinder-Set.	⊗	KFT.11.483.70100/B
LUG	TRAX ADV Pannier System	11-	V13VG	Silver. TRAX ADV Alucases 45 L left and 45 L right. EVO Side Carrier. Adapter Kit. Lock Cylinder-Set.	⊗	KFT.11.483.70100/S
LUG	TraX® EVO Pannier System	11-	V13VG	Black. Alucases 37 L left and 37 L right. EVO Side Carrier. Adapter Kit. Lock Cylinder-Set.	⊗	KFT.11.483.50000/B
LUG	TraX® EVO Pannier System	11-	V13VG	Silver. Alucases 37 L left and 37 L right. EVO Side Carrier. Adapter Kit. Lock Cylinder-Set.	⊗	KFT.11.483.50000/S
LUG	TraX® EVO Pannier System	11-	V13VG	Black. Alucases 45 L left and 45 L right. EVO Side Carrier. Adapter Kit. Lock Cylinder-Set.	⊗	KFT.11.483.50100/B
LUG	TraX® EVO Pannier System	11-	V13VG	Silver. Alucases 45 L left and 45 L right. EVO Side Carrier. Adapter Kit. Lock Cylinder-Set.	⊗	KFT.11.483.50100/S
LUG	QUICK-LOCK EVO Side Carrier	11-	V13VG	Black. Without Adapter Kit.	⊗	KFT.11.483.20000/B
LUG	ALU-RACK	11-	V13VG	Black. For QUICK-LOCK Adapter Plate.	⊗	GPT.11.482.15000/B
LUG	STEEL-RACK	11-	V13VG	Black. For TraX® Adapter Kit and original T-RaY baseplates.	⊗	GPT.11.482.20002/B
LUG	QUICK-LOCK EVO Tankring	11-	V13VG	Fiber reinforced Nylon. Black. 6 screws.	⊗	TRT.00.640.16000/B
LUG	QUICK-LOCK Tankring	11-	V13VG	Fiber reinforced Nylon. Black. 6 screws.	⊗	TRT.00.475.16000/B
LUG	Tankbag Yukon 90	11-	V13VG	500D Tarpaulin. Waterproof. Yellow. 9 L.	⊗	BC.WPB.00.012.20000/Y
LUG	Tankbag Yukon 90	11-	V13VG	500D Tarpaulin. Waterproof. Grey/Black. 9 L.	⊗	BC.WPB.00.012.20000
LUG	QUICK-LOCK EVO Electric GS	11-	V13VG	Tankbag 12 V. 16 l – 22 L. Black. 1680 Ballistic Nylon.	⊗	BC.TRE.00.103.20000
LUG	QUICK-LOCK EVO Electric City	11-	V13VG	Tankbag 12 V. 11 l – 15 L. Black. 1680 Ballistic Nylon.	⊗	BC.TRE.00.104.20000
LUG	QUICK-LOCK EVO GS	11-	V13VG	Tankbag. 16 l – 22 L. Black. 1680 Ballistic Nylon.	⊗	BC.TRS.00.103.20001
LUG	QUICK-LOCK EVO Electric Daypack	11-	V13VG	Tankbag 12 V. 5 l – 9 L. Black. 1680 Ballistic Nylon.	⊗	BC.TRE.00.108.20000
LUG	QUICK-LOCK EVO City	11-	V13VG	Tankbag. 11 l – 15 L. Black. 1680 Ballistic Nylon.	⊗	BC.TRS.00.104.20001
LUG	QUICK-LOCK EVO Electric Micro	11-	V13VG	Tankbag 12 V. 2.5 l – 5 L. Black. 1680 Ballistic Nylon.	⊗	BC.TRE.00.110.20000
LUG	QUICK-LOCK EVO Daypack	11-	V13VG	Tankbag. 5 l – 9 L. Black. 1680 Ballistic Nylon.	⊗	BC.TRS.00.108.20001
LUG	QUICK-LOCK EVO Micro	11-	V13VG	Tankbag. 2.5 l – 5 L. Black. 1680 Ballistic Nylon.	⊗	BC.TRS.00.110.20001
LUG	QUICK-LOCK Tankbag ION one	11-	V13VG	600D MBD Polyester. Black. 5 L – 9 L.	⊗	BC.TRS.00.201.10000
LUG	Tailbag Racepack	11-	V13VG	1680 Ballistic Nylon. Black. 50 l – 65 L.	⊗	BC.HTA.00.302.10000
LUG	Tailbag Jetpack	11-	V13VG	1680 Ballistic Nylon. Black. 20 l – 33 L.	⊗	BC.HTA.00.303.10000
LUG	Tailbag Racepack	11-	V13VG	1680 Ballistic Nylon. Black. 36 l – 45 L.	⊗	BC.HTA.00.305.10000
LUG	Tailbag Slipstream	11-	V13VG	1680 Ballistic Nylon. Black. 13 l.	⊗	BC.HTA.00.307.10000
LUG	Tailbag Rearbag	11-	V13VG	1680 Ballistic Nylon. Black. 24 l – 36 L.	⊗	BC.HTA.00.304.10000
LUG	Tailbag Cargobag	11-	V13VG	1680 Ballistic Nylon. Black. 50 l.	⊗	BC.HTA.00.306.10000
LUG	Tailbag Drybag 620	11-	V13VG	Tarpaulin. Waterproof. Grey/Black. 62 l – 72 l.	⊗	BC.WPB.00.006.10000
LUG	Tailbag Drybag 80	11-	V13VG	Tarpaulin. Waterproof. Grey/Black. 8 L.	⊗	BC.WPB.00.010.10001
LUG	Tailbag Drybag 180	11-	V13VG	500D Tarpaulin. Waterproof. Grey/Black. 18 L.	⊗	BC.WPB.00.018.10000
NAV	QUICK-LOCK GPS Mount*	11-	V13VG	Shock absorbent. Black.	⊗	GPS.11.646.10201/B
ERG	Gear Lever	11-	V13VG	Bike-Specific. Adjustable.	⊗	FSC.11.127.10100/B
ERG	Footrest Kit	11-	V13VG	Stainless steel. Silver.	⊕	FRS.11.011.10101/S
ERG	Bar Riser	11-	V13VG	h 20 mm. Silver.	⊕	LEH.11.039.10000/S
SAF	KOBRA Handguard Kit*	11-	V13VG	Black. For original handlebar only. In pairs.	⊗	HPR.00.220.20500/B
SAF	Mirror Extension	11-	V13VG	Universal. Black.	⊕	SVL.00.505.10500/B
SAF	HAWK LED Fog Light Set	11-	V13VG	Black. ECE-Mark. Fog lights / Light Mount / power switch / cable harness. In pairs.	⊗	NSW.11.004.60200/B
SAF	Engine Guard	11-	V13VG	Silver.	⊗	MSS.11.484.10000/S
SAF	Engine Guard Extension	11-	V13VG	Silver. Engine Guard MSS.11.484.10000/S and Crashbar SBL.11.485.10000/B necessary.	⊗	MSS.11.486.10000/S
SAF	Crashbar	11-	V13VG	Black.	⊗	SBL.11.485.10000/B
SAF	Front Axle Slider Kit	11-	V13VG	Black. Frame Slider / bike-specific mounting. In pairs.	⊗	STP.11.176.10200/B
SAF	Sidestand Foot	11-	V13VG	Black/Silver. Foot/mounting.	⊗	STS.11.102.10100/S
SMF	Headlight Protection	11-	V13VG	Black.	⊖	LPS.11.124.10000/B

	Tiger Explorer XC	Year	Type	Information	TÜV	Order-No.
LUG	AERO ABS Sidecase System	11-	V13VG	Black. AERO Sidecase Set made out of ABS / 600D HCF Polyester. 2 × 25 L. Adaper Kit. Anti-Theft Device.	⊗	KFT.11.483.60000/B
LUG	TRAX ADV Pannier System	11-	V13VG	Black. TRAX ADV Alucases 37 L left and 37 L right. EVO Side Carrier. Adapter Kit. Lock Cylinder-Set.	⊗	KFT.11.483.70000/B
LUG	TRAX ADV Pannier System	11-	V13VG	Silver. TRAX ADV Alucases 37 L left and 37 L right. EVO Side Carrier. Adapter Kit. Lock Cylinder-Set.	⊗	KFT.11.483.70000/S
LUG	TRAX ADV Pannier System	11-	V13VG	Black. TRAX ADV Alucases 45 L left and 45 L right. EVO Side Carrier. Adapter Kit. Lock Cylinder-Set.	⊗	KFT.11.483.70100/B

\* Additional accessory listings: shop.sw-motech.com

⊕ TÜV certified ⊖ No TÜV certificate ⊕ TÜV certificate in preparation ⊗ TÜV certificate not necessary

# TRIUMPH / YAMAHA

LUG	TRAX ADV Pannier System	11-	V13VG	Silver. TRAX ADV Alucases 45 L left and 45 L right. EVO Side Carrier. Adapter Kit. Lock Cylinder-Set.	⊗	KFT.11.483.70100/S
LUG	TraX® EVO Pannier System	11-	V13VG	Black. Alucases 37 L left and 37 L right. EVO Side Carrier. Adapter Kit. Lock Cylinder-Set.	⊗	KFT.11.483.50000/B
LUG	TraX® EVO Pannier System	11-	V13VG	Silver. Alucases 37 L left and 37 L right. EVO Side Carrier. Adapter Kit. Lock Cylinder-Set.	⊗	KFT.11.483.50000/S
LUG	TraX® EVO Pannier System	11-	V13VG	Black. Alucases 45 L left and 45 L right. EVO Side Carrier. Adapter Kit. Lock Cylinder-Set.	⊗	KFT.11.483.50100/B
LUG	TraX® EVO Pannier System	11-	V13VG	Silver. Alucases 45 L left and 45 L right. EVO Side Carrier. Adapter Kit. Lock Cylinder-Set.	⊗	KFT.11.483.50100/S
LUG	QUICK-LOCK EVO Side Carrier	11-	V13VG	Black. Without Adapter Kit.	⊗	KFT.11.483.20000/B
LUG	ALU-RACK	11-	V13VG	Black. For QUICK-LOCK Adapter Plate.	⊗	GPT.11.482.15000/B
LUG	STEEL-RACK	11-	V13VG	Black. For TraX® Adapter Kit and original T-RaY baseplates.	⊗	GPT.11.482.20002/B
LUG	QUICK-LOCK EVO Tankring	11-	V13VG	Fiber reinforced Nylon. Black. 6 screws.	⊗	TRT.00.640.16000/B
LUG	QUICK-LOCK Tankring	11-	V13VG	Fiber reinforced Nylon. Black. 6 screws.	⊗	TRT.00.475.16000/B
LUG	Tankbag Yukon 90	11-	V13VG	500D Tarpaulin. Waterproof. Grey/Black. 9 L.	⊗	BC.WPB.00.012.20000
LUG	Tankbag Yukon 90	11-	V13VG	500D Tarpaulin. Waterproof. Yellow. 9 L.	⊗	BC.WPB.00.012.20000/Y
LUG	QUICK-LOCK EVO Electric GS	11-	V13VG	Tankbag 12 V. 16 l – 22 L. Black. 1680 Ballistic Nylon.	⊗	BC.TRE.00.103.20000
LUG	QUICK-LOCK EVO Electric City	11-	V13VG	Tankbag 12 V. 11 l – 15 L. Black. 1680 Ballistic Nylon.	⊗	BC.TRE.00.104.20000
LUG	QUICK-LOCK EVO GS	11-	V13VG	Tankbag. 16 l – 22 L. Black. 1680 Ballistic Nylon.	⊗	BC.TRS.00.103.20001
LUG	QUICK-LOCK EVO Electric Daypack	11-	V13VG	Tankbag 12 V. 5 l – 9 L. Black. 1680 Ballistic Nylon.	⊗	BC.TRE.00.108.20000
LUG	QUICK-LOCK EVO City	11-	V13VG	Tankbag. 11 l – 15 L. Black. 1680 Ballistic Nylon.	⊗	BC.TRS.00.104.20001
LUG	QUICK-LOCK EVO Electric Micro	11-	V13VG	Tankbag 12 V. 2.5 l – 5 L. Black. 1680 Ballistic Nylon.	⊗	BC.TRE.00.110.20000
LUG	QUICK-LOCK EVO Daypack	11-	V13VG	Tankbag. 5 l – 9 L. Black. 1680 Ballistic Nylon.	⊗	BC.TRS.00.108.20001
LUG	QUICK-LOCK EVO Micro	11-	V13VG	Tankbag. 2.5 l – 5 L. Black. 1680 Ballistic Nylon.	⊗	BC.TRS.00.110.20001
LUG	QUICK-LOCK Tankbag ION one	11-	V13VG	600D MBD Polyester. Black. 5 L – 9 L.	⊗	BC.TRS.00.201.10000
LUG	Tailbag Racepack	11-	V13VG	1680 Ballistic Nylon. Black. 36 l – 45 L.	⊗	BC.HTA.00.305.10000
LUG	Tailbag Racepack	11-	V13VG	1680 Ballistic Nylon. Black. 50 l – 65 L.	⊗	BC.HTA.00.302.10000
LUG	Tailbag Jetpack	11-	V13VG	1680 Ballistic Nylon. Black. 20 l – 33 L.	⊗	BC.HTA.00.303.10000
LUG	Tailbag Rearbag	11-	V13VG	1680 Ballistic Nylon. Black. 24 l – 36 L.	⊗	BC.HTA.00.304.10000
LUG	Tailbag Cargobag	11-	V13VG	1680 Ballistic Nylon. Black. 50 l.	⊗	BC.HTA.00.306.10000
LUG	Tailbag Slipstream	11-	V13VG	1680 Ballistic Nylon. Black. 13 l.	⊗	BC.HTA.00.307.10000
LUG	Tailbag Drybag 80	12-	V13VG	Tarpaulin. Waterproof. Grey/Black. 8 L.	⊗	BC.WPB.00.010.10001
LUG	Tailbag Drybag 180	12-	V13VG	500D Tarpaulin. Waterproof. Grey/Black. 18 L.	⊗	BC.WPB.00.018.10000
LUG	Tailbag Drybag 620	12-	V13VG	Tarpaulin. Waterproof. Grey/Black. 62 l – 72 l.	⊗	BC.WPB.00.006.10000
NAV	QUICK-LOCK GPS Mount*	11-	V13VG	Shock absorbent. Black.	⊗	GPS.11.646.10201/B
ERG	Gear Lever	11-	V13VG	Bike-Specific. Adjustable.	⊗	FSC.11.127.10100/B
ERG	Footrest Kit	11-	V13VG	Stainless steel. Silver.	⊕	FRS.11.011.10101/S
ERG	Bar Riser	11-	V13VG	h 20 mm. Silver.	⊕	LEH.11.039.10000/S
SAF	KOBRA Handguard Kit*	11-	V13VG	Black. For original handlebar only. In pairs.	⊗	HPR.00.220.20500/B
SAF	Mirror Extension	11-	V13VG	Universal. Black.	⊕	SVL.00.505.10500/B
SAF	HAWK LED Fog Light Set	11-	V13VG	Black. ECE-Mark. Fog lights / Light Mount / power switch / cable harness. In pairs.	⊗	NSW.11.004.60200/B
SAF	Engine Guard	11-	V13VG	Silver.	⊗	MSS.11.484.10000/S
SAF	Engine Guard Extension	11-	V13VG	Silver. Engine Guard MSS.11.484.10000/S and Crashbar SBL.11.485.10000/B necessary.	⊗	MSS.11.486.10000/S
SAF	Crashbar	11-	V13VG	Black.	⊗	SBL.11.485.10000/B
SAF	Front Axle Slider Kit	11-	V13VG	Black. Frame Slider / bike-specific mounting. In pairs.	⊗	STP.11.176.10200/B
SAF	Sidestand Foot	11-	V13VG	Black/Silver. Foot/mounting.	⊗	STS.11.102.10100/S
SMF	Headlight Protection	11-	V13VG	Black.	⊖	LPS.11.124.10000/B

# YAMAHA

	YAMAHA model-independent	Year	Type	Information	TÜV	Order-No.
LUG	QUICK-LOCK EVO Tankring YAMAHA			Fiber reinforced Nylon. Black. 7 or 8 screws.	⊗	TRT.00.640.11500/B
LUG	QUICK-LOCK EVO Tankring YAMAHA			Fiber reinforced Nylon. Black. 5 screws.	⊗	TRT.00.640.11001/B
LUG	QUICK-LOCK EVO Tankring YAMAHA			Fiber reinforced Nylon. Black. 6 screws.	⊗	TRT.00.640.11600/B
LUG	QUICK-LOCK Tankring YAMAHA			Fiber reinforced Nylon. Black. 5 screws.	⊗	TRT.00.475.11001/B
LUG	QUICK-LOCK Tankring YAMAHA			Fiber reinforced Nylon. Black. 7 or 8 screws.	⊗	TRT.00.475.11500/B
LUG	QUICK-LOCK Tankring YAMAHA			Fiber reinforced Nylon. Black. 6 screws.	⊗	TRT.00.475.11600/B

	MT-125	Year	Type	Information	TÜV	Order-No.
LUG	Strap Tankbag Enduro LT	15-	RE11	Tankbag, 5 l – 7,5 L. Black. 1680 Ballistic Nylon.	⊗	BC.TRS.00.131.10000
LUG	Tailbag Rearbag	15-	RE11	1680 Ballistic Nylon. Black. 24 l – 36 L.	⊗	BC.HTA.00.304.10000
LUG	Tailbag Slipstream	15-	RE11	1680 Ballistic Nylon. Black. 13 l.	⊗	BC.HTA.00.307.10000
LUG	Tailbag Drybag 80	15-	RE11	Tarpaulin. Waterproof. Grey/Black. 8 L.	⊗	BC.WPB.00.010.10001
LUG	Tailbag Drybag 180	15-	RE11	500D Tarpaulin. Waterproof. Grey/Black. 18 L.	⊗	BC.WPB.00.018.10000
NAV	QUICK-LOCK GPS Mount	15-	RE11	Shock absorbent. Black.	⊗	GPS.07.646.10600/B
SAF	KOBRA Handguard Kit*	15-	RE11	Black. For original handlebar only. 1-piont attachment.	⊗	HPR.00.220.25300/B

LUG Luggage Systems NAV Navigation & Power Supply ERG Ergonomics SAF Safety MA Maintenance SMF Style meets Function

\* Additional accessory listings: shop.sw-motech.com



# YAMAHA

SAF	Mirror Extension	15-	RE11	Universal. Black.	ⓘ	SVL.00.504.10200/B
<b>WR 125 X</b>						
	Year	Type	Information	TÜV	Order-No.	
LUG	Strap Tankbag Drybag 130	09-	DE07	Tarpaulin. Waterproof. Grey/Black. 13 l – 22 l.	⊗	BC.WPB.00.007.10000
LUG	Strap Tankbag Enduro	09-	DE07	Tankbag, 13 l – 22 l. Black. 1680 Ballistic Nylon.	⊗	BC.TRS.00.130.10000
LUG	Strap Tankbag ION four	09-	DE07	600D MBD Polyester. Black. 13 l – 22 l.	⊗	BC.TRS.00.204.10000
LUG	Strap Tankbag Enduro LT	09-	DE07	Tankbag, 5 l – 7,5 l. Black. 1680 Ballistic Nylon.	⊗	BC.TRS.00.131.10000
LUG	Tailbag Cargobag	09-	DE07	1680 Ballistic Nylon. Black. 50 l.	⊗	BC.HTA.00.306.10000
LUG	Tailbag Rackpack	09-	DE07	1680 Ballistic Nylon. Black. 36 l – 45 l.	⊗	BC.HTA.00.305.10000
LUG	Tailbag Slipstream	09-	DE07	1680 Ballistic Nylon. Black. 13 l.	⊗	BC.HTA.00.307.10000
LUG	Tailbag Speedpack	09-	DE07	1680 Ballistic Nylon. Black 75 l – 90 l.	⊗	BC.HTA.00.301.10000
LUG	Tailbag Racepack	09-	DE07	1680 Ballistic Nylon. Black. 50 l – 65 l.	⊗	BC.HTA.00.302.10000
LUG	Tailbag Rearbag	09-	DE07	1680 Ballistic Nylon. Black. 24 l – 36 l.	⊗	BC.HTA.00.304.10000
LUG	Tailbag Drybag 80	09-	DE07	Tarpaulin. Waterproof. Grey/Black. 8 l.	⊗	BC.WPB.00.010.10001
LUG	Tailbag Drybag 180	09-	DE07	500D Tarpaulin. Waterproof. Grey/Black. 18 l.	⊗	BC.WPB.00.018.10000
LUG	Tailbag Drybag 620	09-	DE07	Tarpaulin. Waterproof. Grey/Black. 62 l – 72 l.	⊗	BC.WPB.00.006.10000

<b>WR 250 X</b>						
	Year	Type	Information	TÜV	Order-No.	
LUG	Strap Tankbag Drybag 130	07-	DG20	Tarpaulin. Waterproof. Grey/Black. 13 l – 22 l.	⊗	BC.WPB.00.007.10000
LUG	Strap Tankbag Enduro	07-	DG20	Tankbag, 13 l – 22 l. Black. 1680 Ballistic Nylon.	⊗	BC.TRS.00.130.10000
LUG	Strap Tankbag ION four	07-	DG20	600D MBD Polyester. Black. 13 l – 22 l.	⊗	BC.TRS.00.204.10000
LUG	Strap Tankbag Enduro LT	07-	DG20	Tankbag, 5 l – 7,5 l. Black. 1680 Ballistic Nylon.	⊗	BC.TRS.00.131.10000
LUG	Tailbag Cargobag	07-	DG20	1680 Ballistic Nylon. Black. 50 l.	⊗	BC.HTA.00.306.10000
LUG	Tailbag Slipstream	07-	DG20	1680 Ballistic Nylon. Black. 13 l.	⊗	BC.HTA.00.307.10000
LUG	Tailbag Speedpack	07-	DG20	1680 Ballistic Nylon. Black 75 l – 90 l.	⊗	BC.HTA.00.301.10000
LUG	Tailbag Racepack	07-	DG20	1680 Ballistic Nylon. Black. 50 l – 65 l.	⊗	BC.HTA.00.302.10000
LUG	Tailbag Rearbag	07-	DG20	1680 Ballistic Nylon. Black. 24 l – 36 l.	⊗	BC.HTA.00.304.10000
LUG	Tailbag Drybag 80	07-	DG20	Tarpaulin. Waterproof. Grey/Black. 8 l.	⊗	BC.WPB.00.010.10001
LUG	Tailbag Drybag 180	07-	DG20	500D Tarpaulin. Waterproof. Grey/Black. 18 l.	⊗	BC.WPB.00.018.10000
LUG	Tailbag Drybag 620	07-	DG20	Tarpaulin. Waterproof. Grey/Black. 62 l – 72 l.	⊗	BC.WPB.00.006.10000
SAF	Mirror Extension	07-	DG20	Universal. Black.	⊕	SVL.00.504.101

<b>WR250</b>						
	Year	Type	Information	TÜV	Order-No.	
LUG	Strap Tankbag Enduro	07-07	5UM6	Tankbag, 13 l – 22 l. Black. 1680 Ballistic Nylon.	⊗	BC.TRS.00.130.10000
LUG	Strap Tankbag Drybag 130	07-07	5UM6	Tarpaulin. Waterproof. Grey/Black. 13 l – 22 l.	⊗	BC.WPB.00.007.10000
LUG	Strap Tankbag ION four	07-07	5UM6	600D MBD Polyester. Black. 13 l – 22 l.	⊗	BC.TRS.00.204.10000
LUG	Strap Tankbag Enduro LT	07-07	5UM6	Tankbag, 5 l – 7,5 l. Black. 1680 Ballistic Nylon.	⊗	BC.TRS.00.131.10000
LUG	Tailbag Speedpack	07-07	5UM6	1680 Ballistic Nylon. Black 75 l – 90 l.	⊗	BC.HTA.00.301.10000
LUG	Tailbag Racepack	07-07	5UM6	1680 Ballistic Nylon. Black. 50 l – 65 l.	⊗	BC.HTA.00.302.10000
LUG	Tailbag Rearbag	07-07	5UM6	1680 Ballistic Nylon. Black. 24 l – 36 l.	⊗	BC.HTA.00.304.10000
LUG	Tailbag Cargobag	07-07	5UM6	1680 Ballistic Nylon. Black. 50 l.	⊗	BC.HTA.00.306.10000
LUG	Tailbag Slipstream	07-07	5UM6	1680 Ballistic Nylon. Black. 13 l.	⊗	BC.HTA.00.307.10000
LUG	Tailbag Drybag 620	07-07	5UM6	Tarpaulin. Waterproof. Grey/Black. 62 l – 72 l.	⊗	BC.WPB.00.006.10000
LUG	Tailbag Drybag 80	07-07	5UM6	Tarpaulin. Waterproof. Grey/Black. 8 l.	⊗	BC.WPB.00.010.10001
LUG	Tailbag Drybag 180	07-07	5UM6	500D Tarpaulin. Waterproof. Grey/Black. 18 l.	⊗	BC.WPB.00.018.10000
SAF	KOBRA Handguard Kit*	07-07	5UM6	Black. For original Pro Taper handlebar only. In pairs.	⊗	HPR.00.220.20400/B

<b>YZF-R3</b>						
	Year	Type	Information	TÜV	Order-No.	
LUG	QUICK-LOCK Tankring Adapter Kit	15-	RN07	Fiber reinforced Nylon. Black.	⊗	TRT.00.475.30501/B
LUG	Tankbag Yukon 90	15-	RH07	500D Tarpaulin. Waterproof. Grey/Black. 9 l.	⊗	BC.WPB.00.012.20000
LUG	Tankbag Yukon 90	15-	RH07	500D Tarpaulin. Waterproof. Yellow. 9 l.	⊗	BC.WPB.00.012.20000/Y
LUG	QUICK-LOCK EVO Electric City	15-	RH07	Tankbag 12 V. 11 l – 15 l. Black. 1680 Ballistic Nylon.	⊗	BC.TRE.00.104.20000
LUG	QUICK-LOCK EVO Electric Daypack	15-	RH07	Tankbag 12 V. 5 l – 9 l. Black. 1680 Ballistic Nylon.	⊗	BC.TRE.00.108.20000
LUG	QUICK-LOCK EVO City	15-	RH07	Tankbag. 11 l – 15 l. Black. 1680 Ballistic Nylon.	⊗	BC.TRS.00.104.20001
LUG	QUICK-LOCK EVO Electric Micro	15-	RH07	Tankbag 12 V. 2.5 l – 5 l. Black. 1680 Ballistic Nylon.	⊗	BC.TRE.00.110.20000
LUG	QUICK-LOCK EVO Daypack	15-	RH07	Tankbag. 5 l – 9 l. Black. 1680 Ballistic Nylon.	⊗	BC.TRS.00.108.20001
LUG	QUICK-LOCK EVO Micro	15-	RH07	Tankbag. 2.5 l – 5 l. Black. 1680 Ballistic Nylon.	⊗	BC.TRS.00.110.20001
LUG	QUICK-LOCK Tankbag ION one	15-	RH07	600D MBD Polyester. Black. 5 l – 9 l.	⊗	BC.TRS.00.201.10000
LUG	Tailbag Speedpack	15-	RH07	1680 Ballistic Nylon. Black 75 l – 90 l.	⊗	BC.HTA.00.301.10000
LUG	Tailbag Racepack	15-	RH07	1680 Ballistic Nylon. Black. 50 l – 65 l.	⊗	BC.HTA.00.302.10000
LUG	Tailbag Rearbag	15-	RH07	1680 Ballistic Nylon. Black. 24 l – 36 l.	⊗	BC.HTA.00.304.10000
LUG	Tailbag Cargobag	15-	RH07	1680 Ballistic Nylon. Black. 50 l.	⊗	BC.HTA.00.306.10000
LUG	Tailbag Slipstream	15-	RH07	1680 Ballistic Nylon. Black. 13 l.	⊗	BC.HTA.00.307.10000
LUG	Tailbag Drybag 620	15-	RH07	Tarpaulin. Waterproof. Grey/Black. 62 l – 72 l.	⊗	BC.WPB.00.006.10000
LUG	Tailbag Drybag 80	15-	RH07	Tarpaulin. Waterproof. Grey/Black. 8 l.	⊗	BC.WPB.00.010.10001

# YAMAHA

LUG	Tailbag Drybag 180	15-	RH07	500D Tarpaulin. Waterproof. Grey/Black. 18 l.	⊗	BC.WPB.00.018.10000
NAV	Universal GPS Mount Kit Navi Case Pro L*	15-	RH07	For handlebar Ø 22 / 28 mm, 1 Inch.	⊗	GPS.00.308.30201/B

<b>SR 400</b>						
	Year	Type	Information	TÜV	Order-No.	
LUG	Legend Gear Tail Bag LR2	13-	RH05	48 l. Water resistant. Napalon/Canvas.	⊗	BC.HTA.00.405.10000
LUG	Legend Gear Tail Bag LR1	13-	RH05	17.5 l. Backpack function. Water resistant. Napalon/Canvas.	⊗	BC.HTA.00.404.10000
LUG	Legend Gear Tank Bag LT1	13-	RH05	3.0 l – 5.5 l. Magnetic fastening. Water resistant. Napalon/Canvas.	⊗	BC.TRS.00.401.10000

<b>WR400</b>						
	Year	Type	Information	TÜV	Order-No.	
LUG	Strap Tankbag Enduro	07-07	5TJF	Tankbag, 13 l – 22 l. Black. 1680 Ballistic Nylon.	⊗	BC.TRS.00.130.10000
LUG	Strap Tankbag Drybag 130	07-07	5TJF	Tarpaulin. Waterproof. Grey/Black. 13 l – 22 l.	⊗	BC.WPB.00.007.10000
LUG	Strap Tankbag ION four	07-07	5TJF	600D MBD Polyester. Black. 13 l – 22 l.	⊗	BC.TRS.00.204.10000
LUG	Strap Tankbag Enduro LT	07-07	5TJF	Tankbag, 5 l – 7,5 l. Black. 1680 Ballistic Nylon.	⊗	BC.TRS.00.131.10000
LUG	Tailbag Speedpack	07-07	5TJF	1680 Ballistic Nylon. Black 75 l – 90 l.	⊗	BC.HTA.00.301.10000
LUG	Tailbag Racepack	07-07	5TJF	1680 Ballistic Nylon. Black. 50 l – 65 l.	⊗	BC.HTA.00.302.10000
LUG	Tailbag Rearbag	07-07	5TJF	1680 Ballistic Nylon. Black. 24 l – 36 l.	⊗	BC.HTA.00.304.10000
LUG	Tailbag Cargobag	07-07	5TJF	1680 Ballistic Nylon. Black. 50 l.	⊗	BC.HTA.00.306.10000
LUG	Tailbag Slipstream	07-07	5TJF	1680 Ballistic Nylon. Black. 13 l.	⊗	BC.HTA.00.307.10000
LUG	Tailbag Drybag 620	07-07	5TJF	Tarpaulin. Waterproof. Grey/Black. 62 l – 72 l.	⊗	BC.WPB.00.006.10000
LUG	Tailbag Drybag 80	07-07	5TJF	Tarpaulin. Waterproof. Grey/Black. 8 l.	⊗	BC.WPB.00.010.10001
LUG	Tailbag Drybag 180	07-07	5TJF	500D Tarpaulin. Waterproof. Grey/Black. 18 l.	⊗	BC.WPB.00.018.10000
SAF	KOBRA Handguard Kit*	07-07	5TJF	Black. For original Pro Taper handlebar only. In pairs.	⊗	HPR.00.220.20400/B

<b>XV 535 Virago</b>						
	Year	Type	Information	TÜV	Order-No.	
LUG	Tailbag Speedpack	95-03	2YL/3BR	1680 Ballistic Nylon. Black 75 l – 90 l.	⊗	BC.HTA.00.301.10000
LUG	Tailbag Racepack	95-03	2YL/3BR	1680 Ballistic Nylon. Black. 50 l – 65 l.	⊗	BC.HTA.00.302.10000
LUG	Tailbag Rearbag	95-03	2YL/3BR	1680 Ballistic Nylon. Black. 24 l – 36 l.	⊗	BC.HTA.00.304.10000
LUG	Tailbag Slipstream	95-03	2YL/3BR	1680 Ballistic Nylon. Black. 13 l.	⊗	BC.HTA.00.307.10000
SAF	Mirror Extension	95-03	2YL/3BR	Universal. Black.	⊕	SVL.00.505.101
MA	Centerstand	87-98	2YL/3BR	Black. For model w/ chrome-plated sidestand.	⊕	HPS.06.078.100

<b>FZ 6</b>						
	Year	Type	Information	TÜV	Order-No.	
LUG	BLAZE® Panniers Set	06-10	RJ14	1680 D Nylon. Black. 2 × 14 l – 21 l. In pairs. Spacer Bar incl. Fits not with welded prillon footrests.	⊗	BC.HTA.06.740.10200/B
LUG	AERO ABS Sidecase System	06-10	RJ14	Black. AERO Sidecase Set made out of ABS / 600D HCF Polyester. 2 × 25 l. Adapter Kit. Anti-Theft Device.	⊗	KFT.06.348.60000/B
LUG	QUICK-LOCK EVO Side Carrier	03-06	RJ07	Black. Without Adapter Kit.	⊗	KFT.06.314.20000/B
LUG	QUICK-LOCK EVO Side Carrier	06-10	RJ14	Black. Without Adapter Kit.	⊗	KFT.06.348.20000/B
LUG	ALU-RACK	03-10	diverse*	Black. For QUICK-LOCK Adapter Plate. Fairing-cutout required. With screwed footrests only.	⊗	GPT.06.313.100/B
LUG	QUICK-LOCK EVO Tankring	03-10	diverse*	Fiber reinforced Nylon. Black. 5 screws.	⊗	TRT.00.640.11001/B
LUG	QUICK-LOCK Tankring	03-10	diverse*	Fiber reinforced Nylon. Black. 5 screws.	⊗	TRT.00.475.11001/B
LUG	Tankbag Yukon 90	03-10	ALL	500D Tarpaulin. Waterproof. Grey/Black. 9 l.	⊗	BC.WPB.00.012.20000
LUG	Tankbag Yukon 90	03-10	ALL	500D Tarpaulin. Waterproof. Yellow. 9 l.	⊗	BC.WPB.00.012.20000/Y
LUG	QUICK-LOCK EVO Electric City	03-10	ALL	Tankbag 12 V. 11 l – 15 l. Black. 1680 Ballistic Nylon.	⊗	BC.TRE.00.104.20000
LUG	QUICK-LOCK EVO Electric Daypack	03-10	ALL	Tankbag 12 V. 5 l – 9 l. Black. 1680 Ballistic Nylon.	⊗	BC.TRE.00.108.20000
LUG	QUICK-LOCK EVO City	03-10	ALL	Tankbag. 11 l – 15 l. Black. 1680 Ballistic Nylon.	⊗	BC.TRS.00.104.20001
LUG	QUICK-LOCK EVO Electric Micro	03-10	ALL	Tankbag 12 V. 2.5 l – 5 l. Black. 1680 Ballistic Nylon.	⊗	BC.TRE.00.110.20000
LUG	QUICK-LOCK EVO Daypack	03-10	ALL	Tankbag. 5 l – 9 l. Black. 1680 Ballistic Nylon.	⊗	BC.TRS.00.108.20001
LUG	QUICK-LOCK EVO Micro	03-10	ALL	Tankbag. 2.5 l – 5 l. Black. 1680 Ballistic Nylon.	⊗	BC.TRS.00.110.20001
LUG	QUICK-LOCK Tankbag ION one	03-10	ALL	600D MBD Polyester. Black. 5 l – 9 l.	⊗	BC.TRS.00.201.10000
LUG	Tailbag Speedpack	03-10	ALL	1680 Ballistic Nylon. Black 75 l – 90 l.	⊗	BC.HTA.00.301.10000
LUG	Tailbag Rearbag	03-10	ALL	1680 Ballistic Nylon. Black. 24 l – 36 l.	⊗	BC.HTA.00.304.10000
LUG	Tailbag Cargobag	03-10	ALL	1680 Ballistic Nylon. Black. 50 l.	⊗	BC.HTA.00.306.10000
LUG	Tailbag Rackpack	03-10	ALL	1680 Ballistic Nylon. Black. 36 l – 45 l.	⊗	BC.HTA.00.305.10000
LUG	Tailbag Slipstream	03-10	ALL	1680 Ballistic Nylon. Black. 13 l.	⊗	BC.HTA.00.307.10000
LUG	Tailbag Drybag 620	03-10	ALL	Tarpaulin. Waterproof. Grey/Black. 62 l – 72 l.	⊗	BC.WPB.00.006.10000
LUG	Tailbag Drybag 80	03-10	ALL	Tarpaulin. Waterproof. Grey/Black. 8 l.	⊗	BC.WPB.00.010.10001
LUG	Tailbag Drybag 180	03-10	ALL	500D Tarpaulin. Waterproof. Grey/Black. 18 l.	⊗	BC.WPB.00.018.10000
NAV	QUICK-LOCK GPS Mount*	03-10	diverse*	Shock absorbent. Black.	⊗	GPS.06.646.10000/B
ERG	Bar Riser*	03-06	RJ07	Ø 22 mm. h 20 mm. Black.	⊕	LEH.00.039.150/20/B
SAF	KOBRA Handguard Kit*	06-10	RJ14	Black. For 22 mm handlebars. 1-point attachment.	⊗	HPR.00.220.25000/B
SAF	Mirror Extension	03-06	RJ07	Universal. Black.	⊕	SVL.00.504.101
SAF	Crashbar	03-06	RJ07	Black.	⊗	SBL.06.316.100/B
SAF	Frame Slider Kit	03-06	RJ07	Frame Slider / model specific mounting. In pairs.	⊗	STP.06.590.10000/B

\* Additional accessory listings: shop.sw-motech.com

⊕ TÜV certified ⊖ No TÜV certificate ⓘ TÜV certificate in preparation ⊗ TÜV certificate not necessary

LUG Luggage Systems NAV Navigation & Power Supply ERG Ergonomics SAF Safety MA Maintenance SMF Style meets Function

\* Additional accessory listings: shop.sw-motech.com



# YAMAHA

MA	Centerstand	03-06	RJ07	Black.	⊕	HPS.06.315.100
FZ 6 Fazer		Year	Type	Information	TÜV	Order-No.
LUG	AERO ABS Sidecase System	06-10	RJ14	Black. AERO Sidecase Set made out of ABS / 600D HCF Polyester. 2 × 25 l. Adapter Kit. Anti-Theft Device.	⊖	KFT.06.348.60000/B
LUG	QUICK-LOCK EVO Side Carrier	03-06	RJ07	Black. Without Adapter Kit.	⊖	KFT.06.314.20000/B
LUG	QUICK-LOCK EVO Side Carrier	06-10	RJ14	Black. Without Adapter Kit.	⊖	KFT.06.348.20000/B
LUG	ALU-RACK	06-10	RJ14	Black. For QUICK-LOCK Adapter Plate. Fairing-cutout required. With screwed footrests only.	⊖	GPT.06.313.100/B
LUG	QUICK-LOCK EVO Tankring	03-10	diverse*	Fiber reinforced Nylon. Black. 5 screws.	⊖	TRT.00.640.11001/B
LUG	QUICK-LOCK Tankring	03-10	diverse*	Fiber reinforced Nylon. Black. 5 screws.	⊖	TRT.00.475.11001/B
LUG	Tankbag Yukon 90	03-10	ALL	500D Tarpaulin. Waterproof. Grey/Black. 9 l.	⊖	BC.WPB.00.012.20000
LUG	Tankbag Yukon 90	03-10	ALL	500D Tarpaulin. Waterproof. Yellow. 9 l.	⊖	BC.WPB.00.012.20000/Y
LUG	QUICK-LOCK EVO Electric Sport	03-10	ALL	Tankbag 12 V. 14 l – 21 l. Black. 1680 Ballistic Nylon.	⊖	BC.TRE.00.101.20000
LUG	QUICK-LOCK EVO Electric City	03-10	ALL	Tankbag 12 V. 11 l – 15 l. Black. 1680 Ballistic Nylon.	⊖	BC.TRE.00.104.20000
LUG	QUICK-LOCK EVO Sport	03-10	ALL	Tankbag. 14 l – 21 l. Black. 1680 Ballistic Nylon.	⊖	BC.TRS.00.101.20001
LUG	QUICK-LOCK EVO Electric Daypack	03-10	ALL	Tankbag 12 V. 5 l – 9 l. Black. 1680 Ballistic Nylon.	⊖	BC.TRE.00.108.20000
LUG	QUICK-LOCK EVO City	03-10	ALL	Tankbag. 11 l – 15 l. Black. 1680 Ballistic Nylon.	⊖	BC.TRS.00.104.20001
LUG	QUICK-LOCK EVO Electric Micro	03-10	ALL	Tankbag 12 V. 2.5 l – 5 l. Black. 1680 Ballistic Nylon.	⊖	BC.TRE.00.110.20000
LUG	QUICK-LOCK EVO Daypack	03-10	ALL	Tankbag. 5 l – 9 l. Black. 1680 Ballistic Nylon.	⊖	BC.TRS.00.108.20001
LUG	QUICK-LOCK EVO Micro	03-10	ALL	Tankbag. 2.5 l – 5 l. Black. 1680 Ballistic Nylon.	⊖	BC.TRS.00.110.20001
LUG	QUICK-LOCK Tankbag ION two	03-10	ALL	600D MBD Polyester. Black. 13 l – 20 l.	⊖	BC.TRS.00.202.10000
LUG	QUICK-LOCK Tankbag ION one	03-10	ALL	600D MBD Polyester. Black. 5 l – 9 l.	⊖	BC.TRS.00.201.10000
LUG	Tailbag Speedpack	03-10	ALL	1680 Ballistic Nylon. Black 75 l – 90 l.	⊖	BC.HTA.00.301.10000
LUG	Tailbag Rearbag	03-10	ALL	1680 Ballistic Nylon. Black. 24 l – 36 l.	⊖	BC.HTA.00.304.10000
LUG	Tailbag Cargobag	03-10	ALL	1680 Ballistic Nylon. Black. 50 l.	⊖	BC.HTA.00.306.10000
LUG	Tailbag Rackpack	03-10	ALL	1680 Ballistic Nylon. Black. 36 l – 45 l.	⊖	BC.HTA.00.305.10000
LUG	Tailbag Slipstream	03-10	ALL	1680 Ballistic Nylon. Black. 13 l.	⊖	BC.HTA.00.307.10000
LUG	Tailbag Drybag 620	03-10	ALL	Tarpaulin. Waterproof. Grey/Black. 62 l – 72 l.	⊖	BC.WPB.00.006.10000
LUG	Tailbag Drybag 80	03-10	ALL	Tarpaulin. Waterproof. Grey/Black. 8 l.	⊖	BC.WPB.00.010.10001
LUG	Tailbag Drybag 180	03-10	ALL	500D Tarpaulin. Waterproof. Grey/Black. 18 l.	⊖	BC.WPB.00.018.10000
NAV	QUICK-LOCK GPS Mount*	03-10	diverse*	Shock absorbent. Black.	⊖	GPS.06.646.10000/B
ERG	Bar Riser*	03-06	RJ07	ø 22 mm. h 20 mm. Black.	⊕	LEH.00.039.150/20/B
ERG	Bar Converter*	03-06	RJ07	ø 22 mm to ø 28 mm. Black. TÜV-certified when used with LSL handlebar.	⊖	LEH.00.039.160/B
SAF	KOBRA Handguard Kit*	06-10	RJ14	Black. For 22 mm handlebars. 1-point attachment.	⊖	HPR.00.220.25000/B
SAF	Mirror Extension	03-06	RJ07	Profile. Black.	⊕	SVL.06.501.10800/B
SAF	Crashbar	03-06	RJ07	Black.	⊖	SBL.06.316.100/B
SAF	Frame Slider Kit	06-10	RJ14	Frame Silder / model specific mounting. In pairs.	⊖	STP.06.590.10000/B
MA	Centerstand	03-06	RJ07	Black.	⊕	HPS.06.315.100

FZS 600 Fazer		Year	Type	Information	TÜV	Order-No.
LUG	QUICK-LOCK EVO Side Carrier	97-03	RJ02	Black. Without Adapter Kit.	⊖	KFT.06.063.20000/B
LUG	ALU-RACK	97-03	RJ02	Black. For QUICK-LOCK Adapter Plate.	⊖	GPT.06.237.100/B
LUG	QUICK-LOCK EVO Tankring	97-03	RJ02	Fiber reinforced Nylon. Black. 5 screws.	⊖	TRT.00.640.11001/B
LUG	QUICK-LOCK Tankring	97-03	RJ02	Fiber reinforced Nylon. Black. 5 screws.	⊖	TRT.00.475.11001/B
LUG	Tankbag Yukon 90	97-03	RJ02	500D Tarpaulin. Waterproof. Grey/Black. 9 l.	⊖	BC.WPB.00.012.20000
LUG	Tankbag Yukon 90	97-03	RJ02	500D Tarpaulin. Waterproof. Yellow. 9 l.	⊖	BC.WPB.00.012.20000/Y
LUG	QUICK-LOCK EVO Electric Sport	97-03	RJ02	Tankbag 12 V. 14 l – 21 l. Black. 1680 Ballistic Nylon.	⊖	BC.TRE.00.101.20000
LUG	QUICK-LOCK EVO Sport	97-03	RJ02	Tankbag. 14 l – 21 l. Black. 1680 Ballistic Nylon.	⊖	BC.TRS.00.101.20001
LUG	QUICK-LOCK EVO Electric Daypack	97-03	RJ02	Tankbag 12 V. 5 l – 9 l. Black. 1680 Ballistic Nylon.	⊖	BC.TRE.00.108.20000
LUG	QUICK-LOCK EVO Electric Micro	97-03	RJ02	Tankbag 12 V. 2.5 l – 5 l. Black. 1680 Ballistic Nylon.	⊖	BC.TRE.00.110.20000
LUG	QUICK-LOCK EVO Daypack	97-03	RJ02	Tankbag. 5 l – 9 l. Black. 1680 Ballistic Nylon.	⊖	BC.TRS.00.108.20001
LUG	QUICK-LOCK EVO Micro	97-03	RJ02	Tankbag. 2.5 l – 5 l. Black. 1680 Ballistic Nylon.	⊖	BC.TRS.00.110.20001
LUG	QUICK-LOCK Tankbag ION two	97-03	RJ02	600D MBD Polyester. Black. 13 l – 20 l.	⊖	BC.TRS.00.202.10000
LUG	QUICK-LOCK Tankbag ION one	97-03	RJ02	600D MBD Polyester. Black. 5 l – 9 l.	⊖	BC.TRS.00.201.10000
LUG	Tailbag Speedpack	97-03	RJ02	1680 Ballistic Nylon. Black 75 l – 90 l.	⊖	BC.HTA.00.301.10000
LUG	Tailbag Racepack	97-03	RJ02	1680 Ballistic Nylon. Black. 50 l – 65 l.	⊖	BC.HTA.00.302.10000
LUG	Tailbag Rearbag	97-03	RJ02	1680 Ballistic Nylon. Black. 24 l – 36 l.	⊖	BC.HTA.00.304.10000
LUG	Tailbag Cargobag	97-03	RJ02	1680 Ballistic Nylon. Black. 50 l.	⊖	BC.HTA.00.306.10000
LUG	Tailbag Rackpack	97-03	RJ02	1680 Ballistic Nylon. Black. 36 l – 45 l.	⊖	BC.HTA.00.305.10000
LUG	Tailbag Slipstream	97-03	RJ02	1680 Ballistic Nylon. Black. 13 l.	⊖	BC.HTA.00.307.10000
LUG	Tailbag Drybag 620	97-03	RJ02	Tarpaulin. Waterproof. Grey/Black. 62 l – 72 l.	⊖	BC.WPB.00.006.10000
LUG	Tailbag Drybag 80	97-03	RJ02	Tarpaulin. Waterproof. Grey/Black. 8 l.	⊖	BC.WPB.00.010.10001
LUG	Tailbag Drybag 180	97-03	RJ02	500D Tarpaulin. Waterproof. Grey/Black. 18 l.	⊖	BC.WPB.00.018.10000
ERG	Barback*	97-03	RJ02	ø 22 mm. Up 31 mm. Back 22 mm. Black.	⊕	LEH.00.039.152/B

# YAMAHA

ERG	Bar Riser*	97-03	RJ02	ø 22 mm. h 30 mm. Black.	⊕	LEH.00.039.150/30/B
ERG	Bar Converter*	97-03	RJ02	ø 22 mm to ø 28 mm. Black. TÜV-certified when used with LSL handlebar.	⊖	LEH.00.039.160/B
SAF	Mirror Extension	02-03	RJ02	Profile. Black.	⊕	SVL.06.501.104
SAF	Mirror Extension	97-01	RJ02	Profile. Black.	⊕	SVL.06.501.103

XJ 6		Year	Type	Information	TÜV	Order-No.
LUG	BLAZE® Panniers Set	08-	diverse*	1680 Ballistic Nylon. Black. 2 × 14 l – 21 l. In pairs. Panniers Spacer Bar incl.	⊖	BC.HTA.06.740.10500/B
LUG	AERO ABS Sidecase System	08-12	RJ19	Black. AERO Sidecase Set made out of ABS / 600D HCF Polyester. 2 × 25 l. Adapter Kit. Anti-Theft Device.	⊖	KFT.06.478.60000/B
LUG	AERO ABS Sidecase System	13-	RJ22	Black. AERO Sidecase Set made out of ABS / 600D HCF Polyester. 2 × 25 l. Adapter Kit. Anti-Theft Device.	⊖	KFT.06.382.60000/B
LUG	QUICK-LOCK EVO Side Carrier	08-12	RJ19	Black. Without Adapter Kit. Solo-Riding only.	⊖	KFT.06.478.20000/B
LUG	QUICK-LOCK EVO Side Carrier	13-	RJ22	Black. Without Adapter Kit. Solo-Riding only.	⊖	KFT.06.382.20000/B
LUG	ALU-RACK	08-	ALL	Black. For QUICK-LOCK Adapter Plate.	⊖	GPT.06.479.15000/B
LUG	QUICK-LOCK EVO Tankring	08-	ALL	Fiber reinforced Nylon. Black. 5 screws.	⊖	TRT.00.640.11001/B
LUG	QUICK-LOCK Tankring	08-	ALL	Fiber reinforced Nylon. Black. 5 screws.	⊖	TRT.00.475.11001/B
LUG	Tankbag Yukon 90	08-	ALL	500D Tarpaulin. Waterproof. Grey/Black. 9 l.	⊖	BC.WPB.00.012.20000
LUG	Tankbag Yukon 90	08-	ALL	500D Tarpaulin. Waterproof. Yellow. 9 l.	⊖	BC.WPB.00.012.20000/Y
LUG	QUICK-LOCK EVO Electric City	08-	ALL	Tankbag 12 V. 11 l – 15 l. Black. 1680 Ballistic Nylon.	⊖	BC.TRE.00.104.20000
LUG	QUICK-LOCK EVO Electric Daypack	08-	ALL	Tankbag 12 V. 5 l – 9 l. Black. 1680 Ballistic Nylon.	⊖	BC.TRE.00.108.20000
LUG	QUICK-LOCK EVO City	08-	ALL	Tankbag. 11 l – 15 l. Black. 1680 Ballistic Nylon.	⊖	BC.TRS.00.104.20001
LUG	QUICK-LOCK EVO Electric Micro	08-	ALL	Tankbag 12 V. 2.5 l – 5 l. Black. 1680 Ballistic Nylon.	⊖	BC.TRE.00.110.20000
LUG	QUICK-LOCK EVO Daypack	08-	ALL	Tankbag. 5 l – 9 l. Black. 1680 Ballistic Nylon.	⊖	BC.TRS.00.108.20001
LUG	QUICK-LOCK EVO Micro	08-	ALL	Tankbag. 2.5 l – 5 l. Black. 1680 Ballistic Nylon.	⊖	BC.TRS.00.110.20001
LUG	QUICK-LOCK Tankbag ION one	08-	ALL	600D MBD Polyester. Black. 5 l – 9 l.	⊖	BC.TRS.00.201.10000
LUG	Tailbag Cargobag	08-	ALL	1680 Ballistic Nylon. Black. 50 l.	⊖	BC.HTA.00.306.10000
LUG	Tailbag Slipstream	08-	ALL	1680 Ballistic Nylon. Black. 13 l.	⊖	BC.HTA.00.307.10000
LUG	Tailbag Speedpack	08-	ALL	1680 Ballistic Nylon. Black 75 l – 90 l.	⊖	BC.HTA.00.301.10000
LUG	Tailbag Rearbag	08-	ALL	1680 Ballistic Nylon. Black. 24 l – 36 l.	⊖	BC.HTA.00.304.10000
LUG	Tailbag Rackpack	08-	ALL	1680 Ballistic Nylon. Black. 36 l – 45 l.	⊖	BC.HTA.00.305.10000
LUG	Tailbag Drybag 80	08-	ALL	Tarpaulin. Waterproof. Grey/Black. 8 l.	⊖	BC.WPB.00.010.10001
LUG	Tailbag Drybag 180	08-	ALL	500D Tarpaulin. Waterproof. Grey/Black. 18 l.	⊖	BC.WPB.00.018.10000
LUG	Tailbag Drybag 620	08-	ALL	Tarpaulin. Waterproof. Grey/Black. 62 l – 72 l.	⊖	BC.WPB.00.006.10000
NAV	QUICK-LOCK GPS Mount*	08-	ALL	Shock absorbent. Black.	⊖	GPS.00.646.10000/B
ERG	Bar Riser*	08-12	RJ19	ø 22 mm. h 25 mm. Black.	⊕	LEH.00.039.150/25/B
SAF	KOBRA Handguard Kit*	08-09	RJ19	Black. For 22 mm handlebars. 1-point attachment.	⊖	HPR.00.220.25000/B
SAF	Mirror Extension	08-12	RJ19	Universal. Black.	⊕	SVL.00.504.101
SAF	Crashbar	08-12	RJ19	Black.	⊖	SBL.06.480.10001/B
SAF	Frame Slider Kit	08-12	RJ19	Frame Silder / model specific mounting. In pairs.	⊖	STP.06.590.10500/B
SAF	Frame Slider Kit	13-	RJ22	Frame Silder / model specific mounting. In pairs.	⊖	STP.06.590.10100/B
MA	Centerstand	08-12	RJ19	Black.	⊕	HPS.06.656.10000/B

XJ 6 Diversion		Year	Type	Information	TÜV	Order-No.
LUG	BLAZE® Panniers Set	08-	RJ19	1680 Ballistic Nylon. Black. 2 × 14 l – 21 l. In pairs. Panniers Spacer Bar incl.	⊖	BC.HTA.06.740.10500/B
LUG	AERO ABS Sidecase System	08-	RJ19	Black. AERO Sidecase Set made out of ABS / 600D HCF Polyester. 2 × 25 l. Adapter Kit. Anti-Theft Device.	⊖	KFT.06.478.60000/B
LUG	QUICK-LOCK EVO Side Carrier	08-	RJ19	Black. Without Adapter Kit. Solo-Riding only.	⊖	KFT.06.478.20000/B
LUG	ALU-RACK	08-	RJ19	Black. For QUICK-LOCK Adapter Plate.	⊖	GPT.06.479.15000/B
LUG	QUICK-LOCK EVO Tankring	08-	RJ19	Fiber reinforced Nylon. Black. 5 screws.	⊖	TRT.00.640.11001/B
LUG	QUICK-LOCK Tankring	08-	RJ19	Fiber reinforced Nylon. Black. 5 screws.	⊖	TRT.00.475.11001/B
LUG	Tankbag Yukon 90	08-	RJ19	500D Tarpaulin. Waterproof. Grey/Black. 9 l.	⊖	BC.WPB.00.012.20000
LUG	Tankbag Yukon 90	08-	RJ19	500D Tarpaulin. Waterproof. Yellow. 9 l.	⊖	BC.WPB.00.012.20000/Y
LUG	QUICK-LOCK EVO Electric City	08-	RJ19	Tankbag 12 V. 11 l – 15 l. Black. 1680 Ballistic Nylon.	⊖	BC.TRE.00.104.20000
LUG	QUICK-LOCK EVO Electric Daypack	08-	RJ19	Tankbag 12 V. 5 l – 9 l. Black. 1680 Ballistic Nylon.	⊖	BC.TRE.00.108.20000
LUG	QUICK-LOCK EVO City	08-	RJ19	Tankbag. 11 l – 15 l. Black. 1680 Ballistic Nylon.	⊖	BC.TRS.00.104.20001
LUG	QUICK-LOCK EVO Electric Micro	08-	RJ19	Tankbag 12 V. 2.5 l – 5 l. Black. 1680 Ballistic Nylon.	⊖	BC.TRE.00.110.20000
LUG	QUICK-LOCK EVO Daypack	08-	RJ19	Tankbag. 5 l – 9 l. Black. 1680 Ballistic Nylon.	⊖	BC.TRS.00.108.20001
LUG	QUICK-LOCK EVO Micro	08-	RJ19	Tankbag. 2.5 l – 5 l. Black. 1680 Ballistic Nylon.	⊖	BC.TRS.00.110.20001
LUG	QUICK-LOCK Tankbag ION one	08-	RJ19	600D MBD Polyester. Black. 5 l – 9 l.	⊖	BC.TRS.00.201.10000
LUG	Tailbag Speedpack	08-	RJ19	1680 Ballistic Nylon. Black 75 l – 90 l.	⊖	BC.HTA.00.301.10000
LUG	Tailbag Rearbag	08-	RJ19	1680 Ballistic Nylon. Black. 24 l – 36 l.	⊖	BC.HTA.00.304.10000
LUG	Tailbag Cargobag	08-	RJ19	1680 Ballistic Nylon. Black. 50 l.	⊖	BC.HTA.00.306.10000
LUG	Tailbag Rackpack	08-	RJ19	1680 Ballistic Nylon. Black. 36 l – 45 l.	⊖	BC.HTA.00.305.10000
LUG	Tailbag Slipstream	08-	RJ19	1680 Ballistic Nylon. Black. 13 l.	⊖	BC.HTA.00.307.10000
LUG	Tailbag Drybag 80	08-	RJ19	Tarpaulin. Waterproof. Grey/Black. 8 l.	⊖	BC.WPB.00.010.10001

\* Additional accessory listings: shop.sw-motech.com

⊕ TÜV certified ⊖ No TÜV certificate ⊕ TÜV certificate in preparation ⊖ TÜV certificate not necessary

LUG Luggage Systems NAV Navigation & Power Supply ERG Ergonomics SAF Safety MA Maintenance SMF Style meets Function

\* Additional accessory listings: shop.sw-motech.com



# YAMAHA

LUG	Tailbag Drybag 180	08-	RJ19	500D Tarpaulin. Waterproof. Grey/Black. 18 l.	⊗	BC.WPB.00.018.10000
LUG	Tailbag Drybag 620	08-	RJ19	Tarpaulin. Waterproof. Grey/Black. 62 l - 72 l.	⊗	BC.WPB.00.006.10000
NAV	QUICK-LOCK GPS Mount*	08-	RJ19	Shock absorbent. Black.	⊗	GPS.00.646.10000/B
ERG	Bar Riser*	08-	RJ19	ø 22 mm. h 25 mm. Black.	⊕	LEH.00.039.150/25/B
SAF	KOBRA Handguard Kit*	08-09	RJ19	Black. For 22 mm handlebars. 1-point attachment.	⊗	HPR.00.220.25000/B
SAF	Mirror Extension	08-	RJ19	Profile. Black.	⊕	SVL.06.501.10700/B
SAF	Crashbar	08-	RJ19	Black.	⊗	SBL.06.480.10001/B
SAF	Frame Slider Kit	08-	RJ19	Frame Silder / model specific mounting. In pairs.	⊗	STP.06.590.10500/B
MA	Centerstand	08-	RJ19	Black.	⊕	HPS.06.656.10000/B

	XJ 6 Diversion F ABS	Year	Type	Information	TÜV	Order-No.
LUG	BLAZE® Panniers Set	10-	RJ19	1680 Ballistic Nylon. Black. 2 × 14 l - 21 l. In pairs. Panniers Spacer Bar incl.	⊗	BC.HTA.06.740.10500/B
LUG	AERO ABS Sidecase System	10-	RJ19	Black. AERO Sidecase Set made out of ABS / 600D HCF Polyester. 2 × 25 l. Adapter Kit. Anti-Theft Device.	⊗	KFT.06.478.60000/B
LUG	QUICK-LOCK EVO Side Carrier	10-	RJ19	Black. Without Adapter Kit. Solo-Riding only.	⊗	KFT.06.478.20000/B
LUG	ALU-RACK	10-	RJ19	Black. For QUICK-LOCK Adapter Plate.	⊗	GPT.06.479.15000/B
LUG	QUICK-LOCK EVO Tankring	10-	RJ19	Fiber reinforced Nylon. Black. 5 screws.	⊗	TRT.00.640.11001/B
LUG	QUICK-LOCK Tankring	10-	RJ19	Fiber reinforced Nylon. Black. 5 screws.	⊗	TRT.00.475.11001/B
LUG	Tankbag Yukon 90	10-	RJ19	500D Tarpaulin. Waterproof. Grey/Black. 9 l.	⊗	BC.WPB.00.012.20000
LUG	Tankbag Yukon 90	10-	RJ19	500D Tarpaulin. Waterproof. Yellow. 9 l.	⊗	BC.WPB.00.012.20000/Y
LUG	QUICK-LOCK EVO Electric Micro	10-	RJ19	Tankbag 12 V. 2.5 l - 5 l. Black. 1680 Ballistic Nylon.	⊗	BC.TRE.00.110.20000
LUG	QUICK-LOCK EVO Electric City	10-	RJ19	Tankbag 12 V. 11 l - 15 l. Black. 1680 Ballistic Nylon.	⊗	BC.TRE.00.104.20000
LUG	QUICK-LOCK EVO Electric Daypack	10-	RJ19	Tankbag 12 V. 5 l - 9 l. Black. 1680 Ballistic Nylon.	⊗	BC.TRE.00.108.20000
LUG	QUICK-LOCK EVO City	10-	RJ19	Tankbag. 11 l - 15 l. Black. 1680 Ballistic Nylon.	⊗	BC.TRS.00.104.20001
LUG	QUICK-LOCK EVO Daypack	10-	RJ19	Tankbag. 5 l - 9 l. Black. 1680 Ballistic Nylon.	⊗	BC.TRS.00.108.20001
LUG	QUICK-LOCK EVO Micro	10-	RJ19	Tankbag. 2.5 l - 5 l. Black. 1680 Ballistic Nylon.	⊗	BC.TRS.00.110.20001
LUG	QUICK-LOCK Tankbag ION one	10-	RJ19	600D MBD Polyester. Black. 5 l - 9 l.	⊗	BC.TRS.00.201.10000
LUG	Tailbag Speedpack	10-	RJ19	1680 Ballistic Nylon. Black 75 l - 90 l.	⊗	BC.HTA.00.301.10000
LUG	Tailbag Racepack	10-	RJ19	1680 Ballistic Nylon. Black. 36 l - 45 l.	⊗	BC.HTA.00.302.10000
LUG	Tailbag Rearbag	10-	RJ19	1680 Ballistic Nylon. Black. 24 l - 36 l.	⊗	BC.HTA.00.304.10000
LUG	Tailbag Cargobag	10-	RJ19	1680 Ballistic Nylon. Black. 50 l.	⊗	BC.HTA.00.306.10000
LUG	Tailbag Slipstream	10-	RJ19	1680 Ballistic Nylon. Black. 13 l.	⊗	BC.HTA.00.307.10000
LUG	Tailbag Drybag 80	10-	RJ19	Tarpaulin. Waterproof. Grey/Black. 8 l.	⊗	BC.WPB.00.010.10001
LUG	Tailbag Drybag 180	10-	RJ19	500D Tarpaulin. Waterproof. Grey/Black. 18 l.	⊗	BC.WPB.00.018.10000
LUG	Tailbag Drybag 620	10-	RJ19	Tarpaulin. Waterproof. Grey/Black. 62 l - 72 l.	⊗	BC.WPB.00.006.10000
NAV	QUICK-LOCK GPS Mount*	10-	RJ19	Shock absorbent. Black.	⊗	GPS.00.646.10000/B
ERG	Bar Riser*	10-	RJ19	ø 22 mm. h 20 mm. Black.	⊕	LEH.00.039.150/20/B
SAF	Mirror Extension	10-	RJ19	Profile. Black.	⊕	SVL.06.501.11100/B
SAF	Frame Slider Kit	10-	RJ19	Frame Silder / model specific mounting. In pairs.	⊗	STP.06.590.10800/B
MA	Centerstand	10-	RJ19	Black.	⊕	HPS.06.656.10000/B

	XJ 600 Diversion	Year	Type	Information	TÜV	Order-No.
LUG	ALU-RACK	96-03	RJ01/4LX	Black. For QUICK-LOCK Adapter Plate.	⊗	GPT.06.240.100/B
LUG	Tailbag Speedpack	91-03	ALL	1680 Ballistic Nylon. Black 75 l - 90 l.	⊗	BC.HTA.00.301.10000
LUG	Tailbag Racepack	91-03	4BR/4LX	1680 Ballistic Nylon. Black. 50 l - 65 l.	⊗	BC.HTA.00.302.10000
LUG	Tailbag Rearbag	91-03	ALL	1680 Ballistic Nylon. Black. 24 l - 36 l.	⊗	BC.HTA.00.304.10000
LUG	Tailbag Cargobag	91-03	ALL	1680 Ballistic Nylon. Black. 50 l.	⊗	BC.HTA.00.306.10000
LUG	Tailbag Rackpack	91-03	4BR/4LX	1680 Ballistic Nylon. Black. 36 l - 45 l.	⊗	BC.HTA.00.305.10000
LUG	Tailbag Slipstream	91-03	ALL	1680 Ballistic Nylon. Black. 13 l.	⊗	BC.HTA.00.307.10000
LUG	Tailbag Drybag 620	91-03	ALL	Tarpaulin. Waterproof. Grey/Black. 62 l - 72 l.	⊗	BC.WPB.00.006.10000
LUG	Tailbag Drybag 80	91-03	ALL	Tarpaulin. Waterproof. Grey/Black. 8 l.	⊗	BC.WPB.00.010.10001
LUG	Tailbag Drybag 180	91-03	ALL	500D Tarpaulin. Waterproof. Grey/Black. 18 l.	⊗	BC.WPB.00.018.10000
ERG	Barback*	91-03	diverse*	ø 22 mm. Up 31 mm. Back 22 mm. Black.	⊕	LEH.00.039.152/B
ERG	Bar Riser*	91-03	diverse*	ø 22 mm. h 30 mm. Black.	⊕	LEH.00.039.150/30/B
ERG	Bar Converter*	91-03	diverse*	ø 22 mm to ø 28 mm. Black. TÜV-certified when used with LSL handlebar.	⊖	LEH.00.039.160/B
SAF	KOBRA Handguard Kit*	91-03	ALL	Black. For 22 mm handlebars. 1-point attachment.	⊗	HPR.00.220.25000/B
SAF	Crashbar	91-03	4BR/4LX	Black.	⊗	SBL.06.241.100

	XT 600	Year	Type	Information	TÜV	Order-No.
LUG	Luggage Carrier	90-94	3TB	Black.	⊗	GPB.06.239.100
LUG	Strap Tankbag Enduro	84-03	ALL	Tankbag, 13 l - 22 l. Black. 1680 Ballistic Nylon.	⊗	BC.TRS.00.130.10000
LUG	Strap Tankbag Drybag 130	84-03	ALL	Tarpaulin. Waterproof. Grey/Black. 13 l - 22 l.	⊗	BC.WPB.00.007.10000
LUG	Strap Tankbag ION four	84-03	ALL	600D MBD Polyester. Black. 13 l - 22 l.	⊗	BC.TRS.00.204.10000
LUG	Strap Tankbag Enduro LT	84-03	ALL	Tankbag, 5 l - 7.5 l. Black. 1680 Ballistic Nylon.	⊗	BC.TRS.00.131.10000
LUG	Strap Tankbag Enduro	86-90	ALL	Tankbag, 13 l - 22 l. Black. 1680 Ballistic Nylon.	⊗	BC.TRS.00.130.10000

\* Additional accessory listings: shop.sw-motech.com

⊕ TÜV certified ⊖ No TÜV certificate ⊕ TÜV certificate in preparation ⊗ TÜV certificate not necessary

# YAMAHA

LUG	Tailbag Speedpack	84-03	ALL	1680 Ballistic Nylon. Black 75 l - 90 l.	⊗	BC.HTA.00.301.10000
LUG	Tailbag Racepack	84-03	ALL	1680 Ballistic Nylon. Black. 50 l - 65 l.	⊗	BC.HTA.00.302.10000
LUG	Tailbag Rearbag	84-03	ALL	1680 Ballistic Nylon. Black. 24 l - 36 l.	⊗	BC.HTA.00.304.10000
LUG	Tailbag Cargobag	84-03	ALL	1680 Ballistic Nylon. Black. 50 l.	⊗	BC.HTA.00.306.10000
LUG	Tailbag Slipstream	84-03	ALL	1680 Ballistic Nylon. Black. 13 l.	⊗	BC.HTA.00.307.10000
LUG	Tailbag Drybag 620	84-03	ALL	Tarpaulin. Waterproof. Grey/Black. 62 l - 72 l.	⊗	BC.WPB.00.006.10000
LUG	Tailbag Drybag 80	84-03	ALL	Tarpaulin. Waterproof. Grey/Black. 8 l.	⊗	BC.WPB.00.010.10001
LUG	Tailbag Drybag 180	84-03	ALL	500D Tarpaulin. Waterproof. Grey/Black. 18 l.	⊗	BC.WPB.00.018.10000
ERG	Barback*	84-87	43F	ø 22 mm. Up 31 mm. Back 22 mm. Black.	⊕	LEH.00.039.152/B
ERG	Bar Riser*	84-87	43F	ø 22 mm. h 30 mm. Black.	⊕	LEH.00.039.150/30/B
ERG	Bar Converter*	84-87	43F	ø 22 mm to ø 28 mm. Black. TÜV-certified when used with LSL handlebar.	⊖	LEH.00.039.160/B
SAF	KOBRA Handguard Kit*	84-87	43F	Black.	⊗	HPR.00.666.20500/BK
SAF	Mirror Extension	84-87	43F	Universal. Black.	⊕	SVL.00.504.101
SAF	Crashbar	90-94	3TB	Black.	⊗	SBL.06.224.100
MA	Centerstand	90-94	3UW	Black.	⊕	HPS.06.222.100

	YZF-R6	Year	Type	Information	TÜV	Order-No.
LUG	BLAZE® Panniers Set	08-	RJ15	1680 Ballistic Nylon. Black. 2 × 14 l - 21 l. In pairs. Panniers Spacer Bar incl.	⊗	BC.HTA.06.740.10400/B
LUG	QUICK-LOCK EVO Tankring	03-	diverse*	Fiber reinforced Nylon. Black. 5 screws.	⊗	TRT.00.640.11001/B
LUG	QUICK-LOCK EVO Tankring	98-03	RJ03	Fiber reinforced Nylon. Black. 7 screws.	⊗	TRT.00.640.11500/B
LUG	QUICK-LOCK Tankring	03-	RJ05	Fiber reinforced Nylon. Black. 5 screws.	⊗	TRT.00.475.11001/B
LUG	QUICK-LOCK Tankring	98-03	RJ03	Fiber reinforced Nylon. Black. 7 screws.	⊗	TRT.00.475.11500/B
LUG	Tankbag Yukon 90	98-	ALL	500D Tarpaulin. Waterproof. Grey/Black. 9 l.	⊗	BC.WPB.00.012.20000
LUG	Tankbag Yukon 90	98-	ALL	500D Tarpaulin. Waterproof. Yellow. 9 l.	⊗	BC.WPB.00.012.20000/Y
LUG	QUICK-LOCK EVO Electric Sport	98-	ALL	Tankbag 12 V. 14 l - 21 l. Black. 1680 Ballistic Nylon.	⊗	BC.TRE.00.101.20000
LUG	QUICK-LOCK EVO Sport	98-	ALL	Tankbag. 14 l - 21 l. Black. 1680 Ballistic Nylon.	⊗	BC.TRS.00.101.20001
LUG	QUICK-LOCK EVO Electric Daypack	98-	ALL	Tankbag 12 V. 5 l - 9 l. Black. 1680 Ballistic Nylon.	⊗	BC.TRE.00.108.20000
LUG	QUICK-LOCK EVO Electric Micro	98-	ALL	Tankbag 12 V. 2.5 l - 5 l. Black. 1680 Ballistic Nylon.	⊗	BC.TRE.00.110.20000
LUG	QUICK-LOCK EVO Daypack	98-	ALL	Tankbag. 5 l - 9 l. Black. 1680 Ballistic Nylon.	⊗	BC.TRS.00.108.20001
LUG	QUICK-LOCK EVO Micro	98-	ALL	Tankbag. 2.5 l - 5 l. Black. 1680 Ballistic Nylon.	⊗	BC.TRS.00.110.20001
LUG	QUICK-LOCK Tankbag ION two	98-	ALL	600D MBD Polyester. Black. 13 l - 20 l.	⊗	BC.TRS.00.202.10000
LUG	QUICK-LOCK Tankbag ION one	98-	ALL	600D MBD Polyester. Black. 5 l - 9 l.	⊗	BC.TRS.00.201.10000
LUG	Tailbag Cargobag	98-	ALL	1680 Ballistic Nylon. Black. 50 l.	⊗	BC.HTA.00.306.10000
LUG	Tailbag Slipstream	98-	ALL	1680 Ballistic Nylon. Black. 13 l.	⊗	BC.HTA.00.307.10000
LUG	Tailbag Speedpack	98-	ALL	1680 Ballistic Nylon. Black 75 l - 90 l.	⊗	BC.HTA.00.301.10000
LUG	Tailbag Racepack	98-	ALL	1680 Ballistic Nylon. Black. 50 l - 65 l.	⊗	BC.HTA.00.302.10000
LUG	Tailbag Rearbag	98-	ALL	1680 Ballistic Nylon. Black. 24 l - 36 l.	⊗	BC.HTA.00.304.10000
LUG	Tailbag Drybag 80	98-	ALL	Tarpaulin. Waterproof. Grey/Black. 8 l.	⊗	BC.WPB.00.010.10001
LUG	Tailbag Drybag 180	98-	ALL	500D Tarpaulin. Waterproof. Grey/Black. 18 l.	⊗	BC.WPB.00.018.10000
LUG	Tailbag Drybag 620	98-	ALL	Tarpaulin. Waterproof. Grey/Black. 62 l - 72 l.	⊗	BC.WPB.00.006.10000
SAF	Mirror Extension	08-	RJ15	Profile. Black.	⊕	SVL.06.501.10600/B
SAF	Mirror Extension	98-03	RJ03	Profile. Black.	⊕	SVL.06.501.103
SAF	Mirror Extension	03-05	diverse*	Profile. Black.	⊕	SVL.06.501.102
SAF	Frame Slider Kit	08-	RJ15	Frame Silder / model specific mounting. In pairs.	⊗	STP.06.590.10200/B

	MT-03	Year	Type	Information	TÜV	Order-No.
LUG	ALU-RACK	05-13	RM02	Black. For QUICK-LOCK Adapter Plate.	⊗	GPT.06.546.15000/B
LUG	QUICK-LOCK EVO Tankring	05-13	RM02	Fiber reinforced Nylon. Black. 5 screws.	⊗	TRT.00.640.11001/B
LUG	QUICK-LOCK Tankring	05-13	RM02	Fiber reinforced Nylon. Black. 5 screws.	⊗	TRT.00.475.11001/B
LUG	Tankbag Yukon 90	05-13	RM02	500D Tarpaulin. Waterproof. Grey/Black. 9 l.	⊗	BC.WPB.00.012.20000
LUG	Tankbag Yukon 90	05-13	RM02	500D Tarpaulin. Waterproof. Yellow. 9 l.	⊗	BC.WPB.00.012.20000/Y
LUG	QUICK-LOCK EVO Electric City	05-13	RM02	Tankbag 12 V. 11 l - 15 l. Black. 1680 Ballistic Nylon.	⊗	BC.TRE.00.104.20000
LUG	QUICK-LOCK EVO Electric Daypack	05-13	RM02	Tankbag 12 V. 5 l - 9 l. Black. 1680 Ballistic Nylon.	⊗	BC.TRE.00.108.20000
LUG	QUICK-LOCK EVO City	05-13	RM02	Tankbag. 11 l - 15 l. Black. 1680 Ballistic Nylon.	⊗	BC.TRS.00.104.20001
LUG	QUICK-LOCK EVO Electric Micro	05-13	RM02	Tankbag 12 V. 2.5 l - 5 l. Black. 1680 Ballistic Nylon.	⊗	BC.TRE.00.110.20000
LUG	QUICK-LOCK EVO Daypack	05-13	RM02	Tankbag. 5 l - 9 l. Black. 1680 Ballistic Nylon.	⊗	BC.TRS.00.108.20001
LUG	QUICK-LOCK EVO Micro	05-13	RM02	Tankbag. 2.5 l - 5 l. Black. 1680 Ballistic Nylon.	⊗	BC.TRS.00.110.20001
LUG	QUICK-LOCK Tankbag ION one	05-13	RM02	600D MBD Polyester. Black. 5 l - 9 l.	⊗	BC.TRS.00.201.10000
LUG	Tailbag Speedpack	05-13	RM02	1680 Ballistic Nylon. Black 75 l - 90 l.	⊗	BC.HTA.00.301.10000
LUG	Tailbag Rearbag	05-13	RM02	1680 Ballistic Nylon. Black. 24 l - 36 l.	⊗	BC.HTA.00.304.10000
LUG	Tailbag Cargobag	05-13	RM02	1680 Ballistic Nylon. Black. 50 l.	⊗	BC.HTA.00.306.10000
LUG	Tailbag Rackpack	05-13	RM02	1680 Ballistic Nylon. Black. 36 l - 45 l.	⊗	BC.HTA.00.305.10000
LUG	Tailbag Slipstream	05-13	RM02	1680 Ballistic Nylon. Black. 13 l.	⊗	BC.HTA.00.307.10000
LUG	Tailbag Drybag 620	05-13	RM02	Tarpaulin. Waterproof. Grey/Black. 62 l - 72 l.	⊗	BC.WPB.00.006.10000
LUG	Tailbag Drybag 80	05-13	RM02	Tarpaulin. Waterproof. Grey/Black. 8 l.	⊗	BC.WPB.00.010.10001



# YAMAHA

LUG	Tailbag Drybag 180	05-13	RM02	500D Tarpaulin. Waterproof. Grey/Black. 18 l.	⊖	BC.WPB.00.018.10000
NAV	Universal GPS Mount Kit Navi Case Pro L*	05-13	RM02	For handlebar Ø 22 / 28 mm, 1 Inch.	⊖	GPS.00.308.30201/B

	MT-03	Year	Type	Information	TÜV	Order-No.
ERG	Barback*	05-06	RM02	Ø 22 mm. Up 31 mm. Back 22 mm. Black.	⊕	LEH.00.039.152/B
ERG	Bar Riser*	05-06	RM02	Ø 22 mm. h 30 mm. Black.	⊕	LEH.00.039.150/30/B
ERG	Bar Converter*	05-06	RM02	Ø 22 mm to Ø 28 mm. Black. TÜV certified when used with LSL handlebar.	⊖	LEH.00.039.160/B
SAF	KOBRA Handguard Kit*	05-13	RM02	Black. For handlebar internal thread with 6 mm/8 mm. 1-point attachment.	⊖	HPR.00.220.25100/B
SAF	Mirror Extension	05-13	RM02	Universal. Black.	⊕	SVL.00.504.101
SAF	Crashbar	05-13	RM02	Black.	⊖	SBL.06.547.100
MA	Centerstand	05-13	RM02	Black.	⊕	HPS.06.545.100

	XT 660 R	Year	Type	Information	TÜV	Order-No.
LUG	QUICK-LOCK EVO Side Carrier	04-09	DM01	Black. Without Adapter Kit.	⊖	KFT.06.282.200
LUG	ALU-RACK	04-09	DM01	Black. For QUICK-LOCK Adapter Plate.	⊖	GPT.06.281.100/B
LUG	Strap Tankbag Drybag 130	04-	DM01	Tarpaulin. Waterproof. Grey/Black. 13 l - 22 l.	⊖	BC.WPB.00.007.10000
LUG	Strap Tankbag Enduro	04-	DM01	Tankbag, 13 l - 22 l. Black. 1680 Ballistic Nylon.	⊖	BC.TRS.00.130.10000
LUG	Strap Tankbag ION four	04-	DM01	600D MBD Polyester. Black. 13 l - 22 l.	⊖	BC.TRS.00.204.10000
LUG	Strap Tankbag Enduro LT	04-	DM01	Tankbag, 5 l - 7,5 l. Black. 1680 Ballistic Nylon.	⊖	BC.TRS.00.131.10000
LUG	Tailbag Slipstream	04-	DM01	1680 Ballistic Nylon. Black. 13 l.	⊖	BC.HTA.00.307.10000
LUG	Tailbag Rearbag	04-	DM01	1680 Ballistic Nylon. Black. 24 l - 36 l.	⊖	BC.HTA.00.304.10000
LUG	Tailbag Rackpack	04-	DM01	1680 Ballistic Nylon. Black. 36 l - 45 l.	⊖	BC.HTA.00.305.10000
ERG	Footrest Kit	04-09	DM01	Stainless steel. Silver.	⊕	FRS.06.011.10100/S
ERG	Barback*	04-09	DM01	Ø 22 mm. Up 31 mm. Back 22 mm. Black.	⊕	LEH.00.039.152/B
ERG	Bar Riser*	04-09	DM01	Ø 22 mm. h 30 mm. Black.	⊕	LEH.00.039.150/30/B
ERG	Bar Converter*	04-09	DM01	Ø 22 mm to Ø 28 mm. Black. TÜV-certified when used with LSL handlebar.	⊖	LEH.00.039.160/B
SAF	KOBRA Handguard Kit*	04-09	DM01	Black.	⊖	HPR.00.666.20500/BK
SAF	Mirror Extension	04-09	DM01	Universal. Black.	⊕	SVL.00.504.101
SAF	Engine Guard	04-09	DM01	Silver.	⊖	MSS.06.371.100
SAF	Crashbar	04-09	DM01	Black.	⊖	SBL.06.284.100
MA	Centerstand	04-09	DM01	Black. For enduro / supermoto models.	⊕	HPS.06.290.100

	XT 660 X	Year	Type	Information	TÜV	Order-No.
LUG	QUICK-LOCK EVO Side Carrier	04-	DM01	Black. Without Adapter Kit.	⊖	KFT.06.282.200
LUG	ALU-RACK	04-	DM01	Black. For QUICK-LOCK Adapter Plate.	⊖	GPT.06.281.100/B
LUG	Strap Tankbag Drybag 130	04-	DM01	Tarpaulin. Waterproof. Grey/Black. 13 l - 22 l.	⊖	BC.WPB.00.007.10000
LUG	Strap Tankbag Enduro	04-	DM01	Tankbag, 13 l - 22 l. Black. 1680 Ballistic Nylon.	⊖	BC.TRS.00.130.10000
LUG	Strap Tankbag ION four	04-	DM01	600D MBD Polyester. Black. 13 l - 22 l.	⊖	BC.TRS.00.204.10000
LUG	Strap Tankbag Enduro LT	04-	DM01	Tankbag, 5 l - 7,5 l. Black. 1680 Ballistic Nylon.	⊖	BC.TRS.00.131.10000
LUG	Tailbag Rearbag	04-	DM01	1680 Ballistic Nylon. Black. 24 l - 36 l.	⊖	BC.HTA.00.304.10000
LUG	Tailbag Rackpack	04-	DM01	1680 Ballistic Nylon. Black. 36 l - 45 l.	⊖	BC.HTA.00.305.10000
LUG	Tailbag Slipstream	04-	DM01	1680 Ballistic Nylon. Black. 13 l.	⊖	BC.HTA.00.307.10000
NAV	Universal GPS Mount Kit Navi Case Pro L*	04-	DM01	For handlebar Ø 22 / 28 mm, 1 Inch.	⊖	GPS.00.308.30201/B
ERG	Footrest Kit	04-	DM01	Stainless steel. Silver.	⊕	FRS.06.011.10100/S
ERG	Barback*	04-	DM01	Ø 22 mm. Up 31 mm. Back 22 mm. Black.	⊕	LEH.00.039.152/B
ERG	Bar Riser*	04-	DM01	Ø 22 mm. h 30 mm. Black.	⊕	LEH.00.039.150/30/B
ERG	Bar Converter*	04-	DM01	Ø 22 mm to Ø 28 mm. Black. TÜV-certified when used with LSL handlebar.	⊖	LEH.00.039.160/B
SAF	KOBRA Handguard Kit*	04-	DM01	Black.	⊖	HPR.00.666.20500/BK
SAF	Mirror Extension	04-	DM01	Universal. Black.	⊕	SVL.00.504.101
SAF	Engine Guard	04-	DM01	Silver.	⊖	MSS.06.371.100
SAF	Crashbar	04-	DM01	Black.	⊖	SBL.06.284.100
MA	Centerstand	04-	DM01	Black. For enduro / supermoto models.	⊕	HPS.06.290.100

	XT 660 Z Tenere	Year	Type	Information	TÜV	Order-No.
LUG	DAKAR Panniers Set	07-	DM02	1680 D Ballistic Nylon.	⊖	BC.HTA.06.741.10100/B
LUG	TRAX ADV Pannier System	07-	DM02	Black. TRAX ADV Alucases 37 l left and 37 l right. EVO Side Carrier. Adapter Kit. Lock Cylinder-Set.	⊖	KFT.06.570.70000/B
LUG	TRAX ADV Pannier System	07-	DM02	Silver. TRAX ADV Alucases 37 l left and 37 l right. EVO Side Carrier. Adapter Kit. Lock Cylinder-Set.	⊖	KFT.06.570.70000/S
LUG	TRAX ADV Pannier System	07-	DM02	Black. TRAX ADV Alucases 45 l left and 45 l right. EVO Side Carrier. Adapter Kit. Lock Cylinder-Set.	⊖	KFT.06.570.70100/B
LUG	TRAX ADV Pannier System	07-	DM02	Silver. TRAX ADV Alucases 45 l left and 45 l right. EVO Side Carrier. Adapter Kit. Lock Cylinder-Set.	⊖	KFT.06.570.70100/S
LUG	TraX® EVO Pannier System	07-	DM02	Black. Alucases 45 l left and 45 l right. EVO Side Carrier. Adapter Kit. Lock Cylinder-Set.	⊖	KFT.06.570.50100/B
LUG	TraX® EVO Pannier System	07-	DM02	Black. Alucases 37 l left and 37 l right. EVO Side Carrier. Adapter Kit. Lock Cylinder-Set.	⊖	KFT.06.570.50000/B

# YAMAHA

LUG	TraX® EVO Pannier System	07-	DM02	Silver. Alucases 37 l left and 37 l right. EVO Side Carrier. Adapter Kit. Lock Cylinder-Set.	⊖	KFT.06.570.50000/S
LUG	TraX® EVO Pannier System	07-	DM02	Silver. Alucases 45 l left and 45 l right. EVO Side Carrier. Adapter Kit. Lock Cylinder-Set.	⊖	KFT.06.570.50100/S
LUG	QUICK-LOCK EVO Side Carrier	07-	DM02	Black. Without Adapter Kit.	⊖	KFT.06.570.200
LUG	ALU-RACK	07-	DM02	Black. For QUICK-LOCK Adapter Plate.	⊖	GPT.06.569.15000/B
LUG	STEEL-RACK	07-	DM02	Black. For TraX® Adapter Kit and original T-RaY baseplates.	⊖	GPT.06.569.20002/B
LUG	Strap Tankbag Drybag 130	07-	DM02	Tarpaulin. Waterproof. Grey/Black. 13 l - 22 l.	⊖	BC.WPB.00.007.10000
LUG	Strap Tankbag ION four	07-	DM02	600D MBD Polyester. Black. 13 l - 22 l.	⊖	BC.TRS.00.204.10000
LUG	Strap Tankbag Enduro	91-	ALL	Tankbag, 13 l - 22 l. Black. 1680 Ballistic Nylon.	⊖	BC.TRS.00.130.10000
LUG	Strap Tankbag Enduro LT	91-	ALL	Tankbag, 5 l - 7,5 l. Black. 1680 Ballistic Nylon.	⊖	BC.TRS.00.131.10000
LUG	Tailbag Jetpack	07-	DM02	1680 Ballistic Nylon. Black. 20 l - 33 l.	⊖	BC.HTA.00.303.10000
LUG	Tailbag Cargobag	07-	DM02	1680 Ballistic Nylon. Black. 50 l.	⊖	BC.HTA.00.306.10000
LUG	Tailbag Rackpack	07-	DM02	1680 Ballistic Nylon. Black. 36 l - 45 l.	⊖	BC.HTA.00.305.10000
LUG	Tailbag Speedpack	07-	DM02	1680 Ballistic Nylon. Black. 75 l - 90 l.	⊖	BC.HTA.00.301.10000
LUG	Tailbag Rearbag	07-	DM02	1680 Ballistic Nylon. Black. 24 l - 36 l.	⊖	BC.HTA.00.304.10000
LUG	Tailbag Slipstream	07-	DM02	1680 Ballistic Nylon. Black. 13 l.	⊖	BC.HTA.00.307.10000
LUG	Tailbag Drybag 80	07-	DM02	Tarpaulin. Waterproof. Grey/Black. 8 l.	⊖	BC.WPB.00.010.10001
LUG	Tailbag Drybag 180	07-	DM02	500D Tarpaulin. Waterproof. Grey/Black. 18 l.	⊖	BC.WPB.00.018.10000
LUG	Tailbag Drybag 620	07-	DM02	Tarpaulin. Waterproof. Grey/Black. 62 l - 72 l.	⊖	BC.WPB.00.006.10000
NAV	Universal GPS Mount Kit Navi Case Pro L*	07-	DM02	For handlebar Ø 22 / 28 mm, 1 Inch.	⊖	GPS.00.308.30201/B
ERG	Footrest Kit	07-10	DM02	Stainless steel. Silver.	⊕	FRS.06.011.10100/S
ERG	Bar Riser*	07-09	DM02	Ø 22 mm. h 25 mm. Black.	⊕	LEH.00.039.150/25/B
ERG	Bar Converter*	07-10	DM02	Ø 22 mm to Ø 28 mm. Black. TÜV-certified when used with LSL or Nonshock Endurance handlebar.	⊖	LEH.00.039.160/B
SAF	KOBRA Handguard Kit*	07-	DM02	Black. For original handlebar only. In pairs. Bar end weight included.	⊖	HPR.00.220.20600/B
SAF	Mirror Extension	07-10	DM02	Universal. Black.	⊕	SVL.00.504.101
SAF	HAWK LED Fog Light Set	07-	DM02	Black. ECE-Mark. Fog lights / Light Mount / power switch / cable harness. In pairs.	⊖	NSW.06.004.60000/B
SAF	Engine Guard	07-	DM02	Silver.	⊖	MSS.06.571.100
SAF	Chain Guard	07-	DM02	Aluminum. Silver.	⊖	KTS.06.190.100
SAF	Crashbar	07-	DM02	Black. For SW-MOTECH / Yamaha Engine Guard.	⊖	SBL.06.567.10001/B
MA	Centerstand	07-	DM02	Black. Only for model without ABS.	⊕	HPS.06.568.100
MA	Centerstand	12-	DM04	Black. For model with ABS only.	⊕	HPS.06.544.10000/B

	MT-07	Year	Type	Information	TÜV	Order-No.
LUG	BLAZE® Panniers Set	14-	RM04	1680 Ballistic Nylon. Black. 2 x 14 l - 21 l. In pairs. Panniers Spacer Bar incl.	⊖	BC.HTA.06.740.10800/B
LUG	ALU-RACK	14-	RM04	Black.	⊖	GPT.06.506.15000/B
LUG	SEAT-RACK	14-	RM04	Black.	⊖	GPT.06.506.40000/B
LUG	QUICK-LOCK EVO Tankring Adapter Kit	14-	RM04	Black. For tank filler neck without screws.	⊖	TRT.00.640.20900/B
LUG	QUICK-LOCK Tankring Adapter Kit	14-	RM04	Black.	⊖	TRT.00.475.20900/B
LUG	Tankbag Yukon 90	14-	RM04	500D Tarpaulin. Waterproof. Grey/Black. 9 l.	⊖	BC.WPB.00.012.20000
LUG	Tankbag Yukon 90	14-	RM04	500D Tarpaulin. Waterproof. Yellow. 9 l.	⊖	BC.WPB.00.012.20000/Y
LUG	QUICK-LOCK EVO Sport	14-	RM04	Tankbag, 14 l - 21 l. Black. 1680 Ballistic Nylon.	⊖	BC.TRS.00.101.20001
LUG	QUICK-LOCK EVO City	14-	RM04	Tankbag, 11 l - 15 l. Black. 1680 Ballistic Nylon.	⊖	BC.TRS.00.104.20001
LUG	QUICK-LOCK EVO Engage	14-	RM04	Tankbag, 7 l. Black. 1680 Ballistic Nylon.	⊖	BC.TRS.00.107.20001
LUG	QUICK-LOCK EVO Daypack	14-	RM04	Tankbag, 5 l - 9 l. Black. 1680 Ballistic Nylon.	⊖	BC.TRS.00.108.20001
LUG	QUICK-LOCK EVO Micro	14-	RM04	Tankbag, 2.5 l - 5 l. Black. 1680 Ballistic Nylon.	⊖	BC.TRS.00.110.20001
LUG	QUICK-LOCK Tankbag ION two	14-	RM04	600D MBD Polyester. Black. 13 l - 20 l.	⊖	BC.TRS.00.202.10000
LUG	QUICK-LOCK Tankbag ION one	14-	RM04	600D MBD Polyester. Black. 5 l - 9 l.	⊖	BC.TRS.00.201.10000
LUG	Tailbag Speedpack	14-	RM04	1680 Ballistic Nylon. Black. 75 l - 90 l.	⊖	BC.HTA.00.301.10000
LUG	Tailbag Racepack	14-	RM04	1680 Ballistic Nylon. Black. 50 l - 65 l.	⊖	BC.HTA.00.302.10000
LUG	Tailbag Rearbag	14-	RM04	1680 Ballistic Nylon. Black. 24 l - 36 l.	⊖	BC.HTA.00.304.10000
LUG	Tailbag Cargobag	14-	RM04	1680 Ballistic Nylon. Black. 50 l.	⊖	BC.HTA.00.306.10000
LUG	Tailbag Rackpack	14-	RM04	1680 Ballistic Nylon. Black. 36 l - 45 l.	⊖	BC.HTA.00.305.10000
LUG	Tailbag Slipstream	14-	RM04	1680 Ballistic Nylon. Black. 13 l.	⊖	BC.HTA.00.307.10000
LUG	Tailbag Drybag 620	14-	RM04	Tarpaulin. Waterproof. Grey/Black. 62 l - 72 l.	⊖	BC.WPB.00.006.10000
LUG	Tailbag Drybag 80	14-	RM04	Tarpaulin. Waterproof. Grey/Black. 8 l.	⊖	BC.WPB.00.010.10001
LUG	Tailbag Drybag 180	14-	RM04	500D Tarpaulin. Waterproof. Grey/Black. 18 l.	⊖	BC.WPB.00.018.10000
NAV	Universal GPS Mount Kit Navi Case Pro L*	14-	RM04	For handlebar Ø 22 / 28 mm, 1 Inch.	⊖	GPS.00.308.30201/B
SAF	KOBRA Handguard-Kit*	14-	RM04	Black. For original handlebar only. 1-point attachment.	⊖	HPR.00.220.25300/B
SAF	Mirror Extension	14-	RM04	Universal. Black.	⊕	SVL.00.504.10200/B
SAF	Front Spoiler	14-	RM04	Black / Silver.	⊖	MSS.06.506.10000
SAF	Frame Slider Kit	14-	RM04	Frame Slider / model specific mounting. In pairs.	⊖	STP.06.590.11100/B
SAF	Front Axle Slider Kit	14-	RM04	Black. Frame Slider / bike-specific mounting. In pairs.	⊖	STP.06.176.10300/B
SAF	Sidestand Foot	14-	RM04	Black/Silver.	⊖	STS.06.506.10000
MA	Centerstand	13-	RM04	Black.	⊕	HPS.06.506.10002/B
SMF	Alternator Cover Guard	14-	RM04	Black. With Frame Slider.	⊖	STP.06.506.10000

\* Additional accessory listings: shop.sw-motech.com

⊕ TÜV certified ⊖ No TÜV certificate ⊕ TÜV certificate in preparation ⊖ TÜV certificate not necessary

LUG Luggage Systems NAV Navigation & Power Supply ERG Ergonomics SAF Safety MA Maintenance SMF Style meets Function

\* Additional accessory listings: shop.sw-motech.com



# YAMAHA

	MT-07 Moto Cage	Year	Type	Information	TÜV	Order-No.
LUG	BLAZE® Panniers Set	15-	RMD4	1680 Ballistic Nylon. Black. 2 × 14 l – 21 l. In pairs. Panniers Spacer Bar incl.	⊗	BC.HTA.06.740.10800/B
LUG	SEAT-RACK	15-	RMD4	Black.	⊗	GPT.06.506.40000/B
LUG	QUICK-LOCK EVO Tankring Adapter Kit	15-	RMD4	Black. For tank filler neck without screws.	⊗	TRT.00.640.20900/B
LUG	QUICK-LOCK Tankring Adapter Kit	15-	RMD4	Black.	⊗	TRT.00.475.20900/B
LUG	Tankbag Yukon 90	15-	RMD4	500D Tarpaulin. Waterproof. Grey/Black. 9 l.	⊗	BC.WPB.00.012.20000
LUG	Tankbag Yukon 90	15-	RMD4	500D Tarpaulin. Waterproof. Yellow. 9 l.	⊗	BC.WPB.00.012.20000/Y
LUG	QUICK-LOCK EVO Sport	15-	RMD4	Tankbag. 14 l – 21 l. Black. 1680 Ballistic Nylon.	⊗	BC.TRS.00.101.20001
LUG	QUICK-LOCK EVO City	15-	RMD4	Tankbag. 11 l – 15 l. Black. 1680 Ballistic Nylon.	⊗	BC.TRS.00.104.20001
LUG	QUICK-LOCK EVO Engage	15-	RMD4	Tankbag. 7 l. Black. 1680 Ballistic Nylon.	⊗	BC.TRS.00.107.20001
LUG	QUICK-LOCK EVO Daypack	15-	RMD4	Tankbag. 5 l – 9 l. Black. 1680 Ballistic Nylon.	⊗	BC.TRS.00.108.20001
LUG	QUICK-LOCK EVO Micro	15-	RMD4	Tankbag. 2.5 l – 5 l. Black. 1680 Ballistic Nylon.	⊗	BC.TRS.00.110.20001
LUG	QUICK-LOCK Tankbag ION two	15-	RMD4	600D MBD Polyester. Black. 13 l – 20 l.	⊗	BC.TRS.00.202.10000
LUG	QUICK-LOCK Tankbag ION one	15-	RMD4	600D MBD Polyester. Black. 5 l – 9 l.	⊗	BC.TRS.00.201.10000
LUG	Tailbag Speedpack	15-	RMD4	1680 Ballistic Nylon. Black 75 l – 90 l.	⊗	BC.HTA.00.301.10000
LUG	Tailbag Racepack	15-	RMD4	1680 Ballistic Nylon. Black. 50 l – 65 l.	⊗	BC.HTA.00.302.10000
LUG	Tailbag Rearbag	15-	RMD4	1680 Ballistic Nylon. Black. 24 l – 36 l.	⊗	BC.HTA.00.304.10000
LUG	Tailbag Cargobag	15-	RMD4	1680 Ballistic Nylon. Black. 50 l.	⊗	BC.HTA.00.306.10000
LUG	Tailbag Rackpack	15-	RMD4	1680 Ballistic Nylon. Black. 36 l – 45 l.	⊗	BC.HTA.00.305.10000
LUG	Tailbag Slitstream	15-	RMD4	1680 Ballistic Nylon. Black. 13 l.	⊗	BC.HTA.00.307.10000
LUG	Tailbag Drybag 620	15-	RMD4	Tarpaulin. Waterproof. Grey/Black. 62 l – 72 l.	⊗	BC.WPB.00.006.10000
LUG	Tailbag Drybag 80	15-	RMD4	Tarpaulin. Waterproof. Grey/Black. 8 l.	⊗	BC.WPB.00.010.10001
LUG	Tailbag Drybag 180	15-	RMD4	500D Tarpaulin. Waterproof. Grey/Black. 18 l.	⊗	BC.WPB.00.018.10000
NAV	Universal GPS Mount Kit Navi Case Pro L*	15-	RMD4	For handlebar Ø 22 / 28 mm, 1 Inch.	⊗	GPS.00.308.30201/B
SAF	Mirror Extension	15-	RMD4	Universal. Black.	⊕	SVL.00.504.10200/B
SAF	Front Axle Slider Kit	15-	RMD4	Black. Frame Slider / bike-specific mounting. In pairs.	⊗	STP.06.176.10300/B
SAF	Sidestand Foot	15-	RMD4	Black/Silver.	⊗	STS.06.506.10000
MA	Centerstand	15-	RMD4	Black.	⊕	HPS.06.506.10002/B

	XTZ 750 Super Tenere	Year	Type	Information	TÜV	Order-No.
LUG	Tailbag Speedpack	89-03	ALL	1680 Ballistic Nylon. Black 75 l – 90 l.	⊗	BC.HTA.00.301.10000
LUG	Tailbag Rearbag	89-03	ALL	1680 Ballistic Nylon. Black. 24 l – 36 l.	⊗	BC.HTA.00.304.10000
LUG	Tailbag Cargobag	89-03	ALL	1680 Ballistic Nylon. Black. 50 l.	⊗	BC.HTA.00.306.10000
LUG	Tailbag Slitstream	89-03	ALL	1680 Ballistic Nylon. Black. 13 l.	⊗	BC.HTA.00.307.10000
LUG	Tailbag Drybag 620	89-03	ALL	Tarpaulin. Waterproof. Grey/Black. 62 l – 72 l.	⊗	BC.WPB.00.006.10000
LUG	Tailbag Drybag 80	89-03	ALL	Tarpaulin. Waterproof. Grey/Black. 8 l.	⊗	BC.WPB.00.010.10001
LUG	Tailbag Drybag 180	89-03	ALL	500D Tarpaulin. Waterproof. Grey/Black. 18 l.	⊗	BC.WPB.00.018.10000
ERG	Barback*	89-03	3LD/3WM	ø 22 mm. Up 31 mm. Back 22 mm. Black.	⊕	LEH.00.039.152/B
ERG	Bar Riser*	89-03	3LD/3WM	ø 22 mm. h 30 mm. Black.	⊕	LEH.00.039.150/30/B
ERG	Bar Converter*	89-03	3LD/3WM	ø 22 mm to ø 28 mm. Black. TÜV-certified when used with LSL handlebar.	⊖	LEH.00.039.160/B
SAF	Mirror Extension	89-96	3LD	Universal. Black.	⊕	SVL.00.504.101

	FZ 8	Year	Type	Information	TÜV	Order-No.
LUG	BLAZE® Panniers Set	10-	RN25	1680 D Nylon. Black. 2 × 14 l – 21 l. In pairs. Panniers Spacer Bar incl. Fits not with GPT.06.171.15000/B.	⊗	BC.HTA.06.740.10300/B
LUG	AERO ABS Sidecase System	10-	RN25	Black. AERO Sidecase Set made out of ABS / 600D HCF Polyester. 2 × 25 l. Adaper Kit. Anti-Theft Device.	⊗	KFT.06.727.60000/B
LUG	QUICK-LOCK EVO Side Carrier	10-	RN25	Black. Without Adapter Kit.	⊗	KFT.06.727.20000/B
LUG	ALU-RACK	10-	RN25	Black. For QUICK-LOCK Adapter Plate. Not with BC.HTA.06.740.10300/B.	⊗	GPT.06.171.15000/B
LUG	QUICK-LOCK EVO Tankring	10-	RN25	Fiber reinforced Nylon. Black. 5 screws.	⊗	TRT.00.640.11001/B
LUG	Tankbag Yukon 90	10-	RN25	500D Tarpaulin. Waterproof. Grey/Black. 9 l.	⊗	BC.WPB.00.012.20000
LUG	Tankbag Yukon 90	10-	RN25	500D Tarpaulin. Waterproof. Yellow. 9 l.	⊗	BC.WPB.00.012.20000/Y
LUG	QUICK-LOCK EVO Electric Sport	10-	RN25	Tankbag 12 V. 14 l – 21 l. Black. 1680 Ballistic Nylon.	⊗	BC.TRE.00.101.20000
LUG	QUICK-LOCK EVO Electric GS	10-	RN25	Tankbag 12 V. 16 l – 22 l. Black. 1680 Ballistic Nylon.	⊗	BC.TRE.00.103.20000
LUG	QUICK-LOCK EVO Electric City	10-	RN25	Tankbag 12 V. 11 l – 15 l. Black. 1680 Ballistic Nylon.	⊗	BC.TRE.00.104.20000
LUG	QUICK-LOCK EVO Sport	10-	RN25	Tankbag. 14 l – 21 l. Black. 1680 Ballistic Nylon.	⊗	BC.TRS.00.101.20001
LUG	QUICK-LOCK EVO GS	10-	RN25	Tankbag. 16 l – 22 l. Black. 1680 Ballistic Nylon.	⊗	BC.TRS.00.103.20001
LUG	QUICK-LOCK EVO Electric Daypack	10-	RN25	Tankbag 12 V. 5 l – 9 l. Black. 1680 Ballistic Nylon.	⊗	BC.TRE.00.108.20000
LUG	QUICK-LOCK EVO City	10-	RN25	Tankbag. 11 l – 15 l. Black. 1680 Ballistic Nylon.	⊗	BC.TRS.00.104.20001
LUG	QUICK-LOCK EVO Electric Micro	10-	RN25	Tankbag 12 V. 2.5 l – 5 l. Black. 1680 Ballistic Nylon.	⊗	BC.TRE.00.110.20000
LUG	QUICK-LOCK EVO Daypack	10-	RN25	Tankbag. 5 l – 9 l. Black. 1680 Ballistic Nylon.	⊗	BC.TRS.00.108.20001
LUG	QUICK-LOCK EVO Micro	10-	RN25	Tankbag. 2.5 l – 5 l. Black. 1680 Ballistic Nylon.	⊗	BC.TRS.00.110.20001
LUG	QUICK-LOCK Tankbag ION two	10-	RN25	600D MBD Polyester. Black. 13 l – 20 l.	⊗	BC.TRS.00.202.10000
LUG	QUICK-LOCK Tankbag ION one	10-	RN25	600D MBD Polyester. Black. 5 l – 9 l.	⊗	BC.TRS.00.201.10000
LUG	Tailbag Cargobag	10-	RN25	1680 Ballistic Nylon. Black. 50 l.	⊗	BC.HTA.00.306.10000

# YAMAHA

LUG	Tailbag Slitstream	10-	RN25	1680 Ballistic Nylon. Black. 13 l.	⊗	BC.HTA.00.307.10000
LUG	Tailbag Speedpack	10-	RN25	1680 Ballistic Nylon. Black 75 l – 90 l.	⊗	BC.HTA.00.301.10000
LUG	Tailbag Rearbag	10-	RN25	1680 Ballistic Nylon. Black. 24 l – 36 l.	⊗	BC.HTA.00.304.10000
LUG	Tailbag Rackpack	10-	RN25	1680 Ballistic Nylon. Black. 36 l – 45 l.	⊗	BC.HTA.00.305.10000
LUG	Tailbag Drybag 620	10-	RN25	Tarpaulin. Waterproof. Grey/Black. 62 l – 72 l.	⊗	BC.WPB.00.006.10000
LUG	Tailbag Drybag 80	10-	RN25	Tarpaulin. Waterproof. Grey/Black. 8 l.	⊗	BC.WPB.00.010.10001
LUG	Tailbag Drybag 180	10-	RN25	500D Tarpaulin. Waterproof. Grey/Black. 18 l.	⊗	BC.WPB.00.018.10000
NAV	QUICK-LOCK GPS Mount*	10-	RN25	Shock absorbent. Black.	⊗	GPS.00.646.10000/B
ERG	Bar Riser*	10-	RN25	ø 22 mm. h 20 mm. Black.	⊕	LEH.00.039.150/20/B
SAF	KOBRA Handguard Kit*	10-	RN25	Black. For handlebar internal thread with 6 mm/8 mm. 1-point attachment.	⊗	HPR.00.220.25100/B
SAF	Mirror Extension	10-	RN25	Universal. Black.	⊕	SVL.00.504.101
SAF	Frame Slider Kit	10-	RN25	Frame Slider / model specific mounting. In pairs.	⊗	STP.06.590.11000/B
MA	Centerstand	10-	RN25	Black.	⊕	HPS.06.173.10000/B

	FZ 8 Fazer	Year	Type	Information	TÜV	Order-No.
LUG	BLAZE® Panniers Set	10-	RN25	1680 D Nylon. Black. 2 × 14 l – 21 l. In pairs. Panniers Spacer Bar incl. Fits not with GPT.06.171.15000/B.	⊗	BC.HTA.06.740.10300/B
LUG	AERO ABS Sidecase System	10-	RN25	Black. AERO Sidecase Set made out of ABS / 600D HCF Polyester. 2 × 25 l. Adaper Kit. Anti-Theft Device.	⊗	KFT.06.727.60000/B
LUG	QUICK-LOCK EVO Side Carrier	10-	RN25	Black. Without Adapter Kit.	⊗	KFT.06.727.20000/B
LUG	ALU-RACK	10-	RN25	Black. For QUICK-LOCK Adapter Plate. Not with BC.HTA.06.740.10300/B.	⊗	GPT.06.171.15000/B
LUG	QUICK-LOCK EVO Tankring	10-	RN25	Fiber reinforced Nylon. Black. 5 screws.	⊗	TRT.00.640.11001/B
LUG	QUICK-LOCK Tankring	10-	RN25	Fiber reinforced Nylon. Black. 5 screws.	⊗	TRT.00.475.11001/B
LUG	Tankbag Yukon 90	10-	RN25	500D Tarpaulin. Waterproof. Grey/Black. 9 l.	⊗	BC.WPB.00.012.20000
LUG	Tankbag Yukon 90	10-	RN25	500D Tarpaulin. Waterproof. Yellow. 9 l.	⊗	BC.WPB.00.012.20000/Y
LUG	QUICK-LOCK EVO Electric Sport	10-	RN25	Tankbag 12 V. 14 l – 21 l. Black. 1680 Ballistic Nylon.	⊗	BC.TRE.00.101.20000
LUG	QUICK-LOCK EVO Electric GS	10-	RN25	Tankbag 12 V. 16 l – 22 l. Black. 1680 Ballistic Nylon.	⊗	BC.TRE.00.103.20000
LUG	QUICK-LOCK EVO Electric City	10-	RN25	Tankbag 12 V. 11 l – 15 l. Black. 1680 Ballistic Nylon.	⊗	BC.TRE.00.104.20000
LUG	QUICK-LOCK EVO GS	10-	RN25	Tankbag. 16 l – 22 l. Black. 1680 Ballistic Nylon.	⊗	BC.TRS.00.103.20001
LUG	QUICK-LOCK EVO Electric Micro	10-	RN25	Tankbag 12 V. 2.5 l – 5 l. Black. 1680 Ballistic Nylon.	⊗	BC.TRE.00.110.20000
LUG	QUICK-LOCK EVO Sport	10-	RN25	Tankbag. 14 l – 21 l. Black. 1680 Ballistic Nylon.	⊗	BC.TRS.00.101.20001
LUG	QUICK-LOCK EVO Electric Daypack	10-	RN25	Tankbag 12 V. 5 l – 9 l. Black. 1680 Ballistic Nylon.	⊗	BC.TRE.00.108.20000
LUG	QUICK-LOCK EVO City	10-	RN25	Tankbag. 11 l – 15 l. Black. 1680 Ballistic Nylon.	⊗	BC.TRS.00.104.20001
LUG	QUICK-LOCK EVO Daypack	10-	RN25	Tankbag. 5 l – 9 l. Black. 1680 Ballistic Nylon.	⊗	BC.TRS.00.108.20001
LUG	QUICK-LOCK EVO Micro	10-	RN25	Tankbag. 2.5 l – 5 l. Black. 1680 Ballistic Nylon.	⊗	BC.TRS.00.110.20001
LUG	QUICK-LOCK Tankbag ION two	10-	RN25	600D MBD Polyester. Black. 13 l – 20 l.	⊗	BC.TRS.00.202.10000
LUG	QUICK-LOCK Tankbag ION one	10-	RN25	600D MBD Polyester. Black. 5 l – 9 l.	⊗	BC.TRS.00.201.10000
LUG	Tailbag Cargobag	10-	RN25	1680 Ballistic Nylon. Black. 50 l.	⊗	BC.HTA.00.306.10000
LUG	Tailbag Slitstream	10-	RN25	1680 Ballistic Nylon. Black. 13 l.	⊗	BC.HTA.00.307.10000
LUG	Tailbag Speedpack	10-	RN25	1680 Ballistic Nylon. Black 75 l – 90 l.	⊗	BC.HTA.00.301.10000
LUG	Tailbag Rearbag	10-	RN25	1680 Ballistic Nylon. Black. 24 l – 36 l.	⊗	BC.HTA.00.304.10000
LUG	Tailbag Rackpack	10-	RN25	1680 Ballistic Nylon. Black. 36 l – 45 l.	⊗	BC.HTA.00.305.10000
LUG	Tailbag Drybag 620	10-	RN25	Tarpaulin. Waterproof. Grey/Black. 62 l – 72 l.	⊗	BC.WPB.00.006.10000
LUG	Tailbag Drybag 80	10-	RN25	Tarpaulin. Waterproof. Grey/Black. 8 l.	⊗	BC.WPB.00.010.10001
LUG	Tailbag Drybag 180	10-	RN25	500D Tarpaulin. Waterproof. Grey/Black. 18 l.	⊗	BC.WPB.00.018.10000
NAV	QUICK-LOCK GPS Mount*	10-	RN25	Shock absorbent. Black.	⊗	GPS.00.646.10000/B
ERG	Bar Riser*	10-	RN25	ø 22 mm. h 20 mm. Black.	⊕	LEH.00.039.150/20/B
SAF	Frame Slider Kit	10-	RN25	Frame Slider / model specific mounting. In pairs.	⊗	STP.06.590.11000/B
MA	Centerstand	10-	RN25	Black.	⊕	HPS.06.173.10000/B

	MT-09	Year	Type	Information	TÜV	Order-No.
LUG	BLAZE® Panniers Set	13-	RN29	1680 Ballistic Nylon. Black. 2 × 14 l – 21 l. In pairs. Panniers Spacer Bar incl. Not for model Sport Tracker.	⊗	BC.HTA.06.740.10700/B
LUG	ALU-RACK	13-	RN29	Black. For QUICK-LOCK Adapter Plate. Not for models Street Rally and Sport Tracker.	⊗	GPT.06.453.15000/B
LUG	QUICK-LOCK EVO Tankring	13-	RN29	Fiber reinforced Nylon. Black. 5 screws.	⊗	TRT.00.640.11001/B
LUG	QUICK-LOCK Tankring	13-	RN29	Fiber reinforced Nylon. Black. 5 screws.	⊗	TRT.00.475.11001/B
LUG	Tankbag Yukon 90	13-	RN29	500D Tarpaulin. Waterproof. Grey/Black. 9 l.	⊗	BC.WPB.00.012.20000
LUG	Tankbag Yukon 90	13-	RN29	500D Tarpaulin. Waterproof. Yellow. 9 l.	⊗	BC.WPB.00.012.20000/Y
LUG	QUICK-LOCK EVO Electric City	13-	RN29	Tankbag 12 V. 11 l – 15 l. Black. 1680 Ballistic Nylon.	⊗	BC.TRE.00.104.20000
LUG	QUICK-LOCK EVO Electric Daypack	13-	RN29	Tankbag 12 V. 5 l – 9 l. Black. 1680 Ballistic Nylon.	⊗	BC.TRE.00.108.20000
LUG	QUICK-LOCK EVO City	13-	RN29	Tankbag. 11 l – 15 l. Black. 1680 Ballistic Nylon.	⊗	BC.TRS.00.104.20001
LUG	QUICK-LOCK EVO Electric Micro	13-	RN29	Tankbag 12 V. 2.5 l – 5 l. Black. 1680 Ballistic Nylon.	⊗	BC.TRE.00.110.20000
LUG	QUICK-LOCK EVO Daypack	13-	RN29	Tankbag. 5 l – 9 l. Black. 1680 Ballistic Nylon.	⊗	BC.TRS.00.108.20001
LUG	QUICK-LOCK EVO Micro	13-	RN29	Tankbag. 2.5 l – 5 l. Black. 1680 Ballistic Nylon.	⊗	BC.TRS.00.110.20001
LUG	QUICK-LOCK Tankbag ION one	13-	RN29	600D MBD Polyester. Black. 5 l – 9 l.	⊗	BC.TRS.00.201.10000

\* Additional accessory listings: shop.sw-motech.com

⊕ TÜV certified ⊖ No TÜV certificate ⊕ TÜV certificate in preparation ⊗ TÜV certificate not necessary

LUG Luggage Systems NAV Navigation & Power Supply ERG Ergonomics SAF Safety MA Maintenance SMF Style meets Function

\* Additional accessory listings: shop.sw-motech.com



# YAMAHA

LUG	Strap Tankbag Enduro	13-	RN29	Tankbag, 13 L - 22 L. Black. 1680 Ballistic Nylon.	⊗	BC.TRS.00.130.10000
LUG	Strap Tankbag Drybag 130	13-	RN29	Tarpaulin. Waterproof. Grey/Black. 13 L - 22 L.	⊗	BC.WPB.00.007.10000
LUG	Strap Tankbag ION four	13-	RN29	600D MBD Polyester. Black. 13 L - 22 L.	⊗	BC.TRS.00.204.10000
LUG	Strap Tankbag Enduro LT	13-	RN29	Tankbag, 5 L - 7,5 L. Black. 1680 Ballistic Nylon.	⊗	BC.TRS.00.131.10000
LUG	Tailbag Speedpack	13-	RN29	1680 Ballistic Nylon. Black 75 l - 90 L.	⊗	BC.HTA.00.301.10000
LUG	Tailbag Racepack	13-	RN29	1680 Ballistic Nylon. Black. 50 l - 65 L.	⊗	BC.HTA.00.302.10000
LUG	Tailbag Jetpack	13-	RN29	1680 Ballistic Nylon. Black. 20 l - 33 L. With ALU-RACK only.	⊗	BC.HTA.00.303.10000
LUG	Tailbag Rearbag	13-	RN29	1680 Ballistic Nylon. Black. 24 l - 36 L.	⊗	BC.HTA.00.304.10000
LUG	Tailbag Cargobag	13-	RN29	1680 Ballistic Nylon. Black. 50 L.	⊗	BC.HTA.00.306.10000
LUG	Tailbag Rackpack	13-	RN29	1680 Ballistic Nylon. Black. 36 l - 45 L. With ALU-RACK and Luggage Rack Extension only.	⊗	BC.HTA.00.305.10000
LUG	Tailbag Slipstream	13-	RN29	1680 Ballistic Nylon. Black. 13 L.	⊗	BC.HTA.00.307.10000
NAV	Universal GPS Mount Kit Navi Case Pro L*	13-	RN29	For handlebar Ø 22 / 28 mm, 1 Inch.	⊗	GPS.00.308.30201/B
SAF	KOBRA Handguard Kit*	13-	RN29	Black. For original handlebar only. In pairs. Not for model Street Rally	⊗	HPR.00.220.21800/B
SAF	Mirror Extension	13-	RN29	Universal. Black.	⊕	SVL.00.504.101
SAF	Front Spoiler	13-	RN29	Black.	⊗	MSS.06.471.10000/B
SAF	Crashbar	13-	RN29	Black.	⊗	SBL.06.525.10000/B
SAF	Frame Slider Kit	13-	RN29	Frame Slider / model specific mounting. In pairs.	⊗	STP.06.590.10900/B
SAF	Rear Axle Slider Kit	13-	RN29	Black. Frame Slider / bike-specific mounting. In pairs.	⊗	STP.06.176.10200/B
SAF	Front Axle Slider Kit	13-	RN29	Black. Frame Slider / bike-specific mounting. In pairs.	⊗	STP.06.176.10400/B
SAF	Sidestand Foot	13-	RN29	Black/Silver.	⊗	STS.06.448.10000
MA	Centerstand	13-	RN29	Black.	⊕	HPS.06.453.10000/B
SMF	Alternator Cover Guard	13-	RN29	Black. With Frame Slider.	⊗	STP.06.449.10000/B

	MT-09 Tracer	Year	Type	Information	TÜV	Order-No.
LUG	BLAZE® Panniers Set	14-	RN29	1680 Ballistic Nylon. Black. 2 x 14 l - 21 l. In pairs. Panniers Spacer Bar incl.	⊗	BC.HTA.06.740.11000/B
LUG	TRAX ADV Pannier System	14-	RN29	Black. TRAX ADV Alucases 37 L left and 37 L right. EVO Side Carrier. Adapter Kit. Lock Cylinder-Set.	⊗	KFT.06.525.70000/B
LUG	TRAX ADV Pannier System	14-	RN29	Silver. TRAX ADV Alucases 37 L left and 37 L right. EVO Side Carrier. Adapter Kit. Lock Cylinder-Set.	⊗	KFT.06.525.70000/S
LUG	TRAX ADV Pannier System	14-	RN29	Black. TRAX ADV Alucases 45 L left and 45 L right. EVO Side Carrier. Adapter Kit. Lock Cylinder-Set.	⊗	KFT.06.525.70100/B
LUG	TRAX ADV Pannier System	14-	RN29	Silver. TRAX ADV Alucases 45 L left and 45 L right. EVO Side Carrier. Adapter Kit. Lock Cylinder-Set.	⊗	KFT.06.525.70100/S
LUG	TraX® EVO Pannier System	14-	RN29	Black. Alucases 37 L left and 37 L right. EVO Side Carrier. Adapter Kit. Lock Cylinder-Set.	⊗	KFT.06.525.50000/B
LUG	TraX® EVO Pannier System	14-	RN29	Silver. Alucases 37 L left and 37 L right. EVO Side Carrier. Adapter Kit. Lock Cylinder-Set.	⊗	KFT.06.525.50000/S
LUG	TraX® EVO Pannier System	14-	RN29	Black. Alucases 45 L left and 45 L right. EVO Side Carrier. Adapter Kit. Lock Cylinder-Set.	⊗	KFT.06.525.50100/B
LUG	TraX® EVO Pannier System	14-	RN29	Silver. Alucases 45 L left and 45 L right. EVO Side Carrier. Adapter Kit. Lock Cylinder-Set.	⊗	KFT.06.525.50100/S
LUG	QUICK-LOCK EVO Side Carrier	14-	RN29	Black.	⊗	KFT.06.525.20000/B
LUG	ALU-RACK	14-	RN29	Black. For QUICK-LOCK Adapter Plate.	⊗	GPT.06.525.15000/B
LUG	QUICK-LOCK EVO Tankring Adapter Kit	14-	RN29	Fiber reinforced Nylon. Black.	⊗	TRT.00.640.30800/B
LUG	QUICK-LOCK Tankring Adapter Kit	14-	RN29	Fiber reinforced Nylon. Black.	⊗	TRT.00.475.30800/B
LUG	Tankbag Yukon 90	14-	RN29	500D Tarpaulin. Waterproof. Grey/Black. 9 L.	⊗	BC.WPB.00.012.20000
LUG	Tankbag Yukon 90	14-	RN29	500D Tarpaulin. Waterproof. Yellow. 9 L.	⊗	BC.WPB.00.012.20000/Y
LUG	QUICK-LOCK EVO Electric Trial	14-	RN29	Tankbag 12 V. 15 l - 22 L. Black. 1680 Ballistic Nylon.	⊗	BC.TRE.00.102.20000
LUG	QUICK-LOCK EVO Electric City	14-	RN29	Tankbag 12 V. 11 l - 15 L. Black. 1680 Ballistic Nylon.	⊗	BC.TRE.00.104.20000
LUG	QUICK-LOCK EVO Electric Daypack	14-	RN29	Tankbag 12 V. 5 l - 9 L. Black. 1680 Ballistic Nylon.	⊗	BC.TRE.00.108.20000
LUG	QUICK-LOCK EVO City	14-	RN29	Tankbag, 11 l - 15 L. Black. 1680 Ballistic Nylon.	⊗	BC.TRS.00.104.20001
LUG	QUICK-LOCK EVO Electric Micro	14-	RN29	Tankbag 12 V. 2.5 l - 5 L. Black. 1680 Ballistic Nylon.	⊗	BC.TRE.00.110.20000
LUG	QUICK-LOCK EVO Daypack	14-	RN29	Tankbag, 5 l - 9 L. Black. 1680 Ballistic Nylon.	⊗	BC.TRS.00.108.20001
LUG	QUICK-LOCK EVO Micro	14-	RN29	Tankbag, 2.5 l - 5 L. Black. 1680 Ballistic Nylon.	⊗	BC.TRS.00.110.20001
LUG	QUICK-LOCK EVO Electric Engage	14-	RN29	Tankbag 12 V. 7 L. Black. 1680 Ballistic Nylon.	⊗	BC.TRE.00.107.20000
LUG	QUICK-LOCK EVO Trial	14-	RN29	Tankbag, 15 l - 22 L. Black. 1680 Ballistic Nylon.	⊗	BC.TRS.00.102.20001
LUG	QUICK-LOCK EVO Engage	14-	RN29	Tankbag, 7 L. Black. 1680 Ballistic Nylon.	⊗	BC.TRS.00.107.20001
LUG	QUICK-LOCK Tankbag ION three	14-	RN29	600D MBD Polyester. Black. 15 L - 22 L.	⊗	BC.TRS.00.203.10000
LUG	QUICK-LOCK Tankbag ION one	14-	RN29	600D MBD Polyester. Black. 5 L - 9 L.	⊗	BC.TRS.00.201.10000
LUG	Strap Tankbag Enduro	14-	RN29	Tankbag, 13 L - 22 L. Black. 1680 Ballistic Nylon.	⊗	BC.TRS.00.130.10000
LUG	Strap Tankbag Drybag 130	14-	RN29	Tarpaulin. Waterproof. Grey/Black. 13 l - 22 l.	⊗	BC.WPB.00.007.10000
LUG	Strap Tankbag ION four	14-	RN29	600D MBD Polyester. Black. 13 L - 22 L.	⊗	BC.TRS.00.204.10000
LUG	Strap Tankbag Enduro LT	14-	RN29	Tankbag, 5 L - 7,5 L. Black. 1680 Ballistic Nylon.	⊗	BC.TRS.00.131.10000
LUG	Tailbag Speedpack	14-	RN29	1680 Ballistic Nylon. Black 75 l - 90 L.	⊗	BC.HTA.00.301.10000
LUG	Tailbag Racepack	14-	RN29	1680 Ballistic Nylon. Black. 50 l - 65 L.	⊗	BC.HTA.00.302.10000
LUG	Tailbag Jetpack	14-	RN29	1680 Ballistic Nylon. Black. 20 l - 33 L.	⊗	BC.HTA.00.303.10000
LUG	Tailbag Rearbag	14-	RN29	1680 Ballistic Nylon. Black. 24 l - 36 L.	⊗	BC.HTA.00.304.10000
LUG	Tailbag Cargobag	14-	RN29	1680 Ballistic Nylon. Black. 50 L.	⊗	BC.HTA.00.306.10000

\* Additional accessory listings: shop.sw-motech.com

⊕ TÜV certified ⊖ No TÜV certificate ⊕ TÜV certificate in preparation ⊗ TÜV certificate not necessary

# YAMAHA

LUG	Tailbag Rackpack	14-	RN29	1680 Ballistic Nylon. Black. 36 l - 45 L.	⊗	BC.HTA.00.305.10000
LUG	Tailbag Slipstream	14-	RN29	1680 Ballistic Nylon. Black. 13 L.	⊗	BC.HTA.00.307.10000
LUG	Tailbag Drybag 620	14-	RN29	Tarpaulin. Waterproof. Grey/Black. 62 l - 72 L.	⊗	BC.WPB.00.006.10000
LUG	Tailbag Drybag 80	14-	RN29	Tarpaulin. Waterproof. Grey/Black. 8 L.	⊗	BC.WPB.00.010.10001
LUG	Tailbag Drybag 180	14-	RN29	500D Tarpaulin. Waterproof. Grey/Black. 18 L.	⊗	BC.WPB.00.018.10000
NAV	Universal GPS Mount Kit Navi Case Pro L*	14-	RN29	For handlebar Ø 22 / 28 mm, 1 Inch.	⊗	GPS.00.308.30201/B
NAV	QUICK-LOCK GPS Mount	14-	RN29	Shock absorbent. Black.	⊗	GPS.06.525.10200/B
SAF	Mirror Extension	14-	RN29	Universal. Black.	⊕	SVL.00.504.10200/B
SAF	Crashbar	14-	RN29	Black.	⊗	SBL.06.525.10000/B
SAF	Frame Slider Kit	14-	RN29	Frame Slider / model specific mounting. In pairs.	⊗	STP.06.590.10900/B
SAF	Rear Axle Slider Kit	14-	RN29	Black. Frame Slider / bike-specific mounting. In pairs.	⊗	STP.06.176.10200/B
SAF	Front Axle Slider Kit	14-	RN29	Black. Frame Slider / bike-specific mounting. In pairs.	⊗	STP.06.176.10400/B
SAF	Sidestand Foot	14-	RN29	Black/Silver.	⊗	STS.06.525.10000

	TDM 850	Year	Type	Information	TÜV	Order-No.
LUG	QUICK-LOCK EVO Side Carrier	91-01	diverse*	Black. Without Adapter Kit.	⊗	KFT.06.062.20000/B
LUG	QUICK-LOCK EVO Tankring	91-01	diverse*	Fiber reinforced Nylon. Black. 7 screws.	⊗	TRT.00.640.11500/B
LUG	QUICK-LOCK Tankring	91-01	diverse*	Fiber reinforced Nylon. Black. 7 screws.	⊗	TRT.00.475.11500/B
LUG	Tankbag Yukon 90	91-01	ALL	500D Tarpaulin. Waterproof. Grey/Black. 9 L.	⊗	BC.WPB.00.012.20000
LUG	Tankbag Yukon 90	91-01	ALL	500D Tarpaulin. Waterproof. Yellow. 9 L.	⊗	BC.WPB.00.012.20000/Y
LUG	QUICK-LOCK EVO Electric Trial	91-01	ALL	Tankbag 12 V. 15 l - 22 L. Black. 1680 Ballistic Nylon.	⊗	BC.TRE.00.102.20000
LUG	QUICK-LOCK EVO Electric City	91-01	ALL	Tankbag 12 V. 11 l - 15 L. Black. 1680 Ballistic Nylon.	⊗	BC.TRE.00.104.20000
LUG	QUICK-LOCK EVO Trial	91-01	ALL	Tankbag, 15 l - 22 L. Black. 1680 Ballistic Nylon.	⊗	BC.TRS.00.102.20001
LUG	QUICK-LOCK EVO Electric Daypack	91-01	ALL	Tankbag 12 V. 5 l - 9 L. Black. 1680 Ballistic Nylon.	⊗	BC.TRE.00.108.20000
LUG	QUICK-LOCK EVO City	91-01	ALL	Tankbag, 11 l - 15 L. Black. 1680 Ballistic Nylon.	⊗	BC.TRS.00.104.20001
LUG	QUICK-LOCK EVO Electric Micro	91-01	ALL	Tankbag 12 V. 2.5 l - 5 L. Black. 1680 Ballistic Nylon.	⊗	BC.TRE.00.110.20000
LUG	QUICK-LOCK EVO Daypack	91-01	ALL	Tankbag, 5 l - 9 L. Black. 1680 Ballistic Nylon.	⊗	BC.TRS.00.108.20001
LUG	QUICK-LOCK EVO Micro	91-01	ALL	Tankbag, 2.5 l - 5 L. Black. 1680 Ballistic Nylon.	⊗	BC.TRS.00.110.20001
LUG	QUICK-LOCK Tankbag ION three	91-01	ALL	600D MBD Polyester. Black. 15 L - 22 L.	⊗	BC.TRS.00.203.10000
LUG	QUICK-LOCK Tankbag ION one	91-01	ALL	600D MBD Polyester. Black. 5 L - 9 L.	⊗	BC.TRS.00.201.10000
LUG	Strap Tankbag Enduro	91-01	ALL	Tankbag, 13 L - 22 L. Black. 1680 Ballistic Nylon.	⊗	BC.TRS.00.130.10000
LUG	Strap Tankbag Enduro LT	91-01	ALL	Tankbag, 5 L - 7,5 L. Black. 1680 Ballistic Nylon.	⊗	BC.TRS.00.131.10000
LUG	Tailbag Speedpack	91-01	ALL	1680 Ballistic Nylon. Black 75 l - 90 L.	⊗	BC.HTA.00.301.10000
LUG	Tailbag Jetpack	91-01	ALL	1680 Ballistic Nylon. Black. 20 l - 33 L.	⊗	BC.HTA.00.303.10000
LUG	Tailbag Rearbag	91-01	ALL	1680 Ballistic Nylon. Black. 24 l - 36 L.	⊗	BC.HTA.00.304.10000
LUG	Tailbag Cargobag	91-01	ALL	1680 Ballistic Nylon. Black. 50 L.	⊗	BC.HTA.00.306.10000
LUG	Tailbag Slipstream	91-01	ALL	1680 Ballistic Nylon. Black. 13 L.	⊗	BC.HTA.00.307.10000
LUG	Tailbag Drybag 620	91-01	ALL	Tarpaulin. Waterproof. Grey/Black. 62 l - 72 L.	⊗	BC.WPB.00.006.10000
LUG	Tailbag Drybag 80	91-01	ALL	Tarpaulin. Waterproof. Grey/Black. 8 L.	⊗	BC.WPB.00.010.10001
LUG	Tailbag Drybag 180	91-01	ALL	500D Tarpaulin. Waterproof. Grey/Black. 18 L.	⊗	BC.WPB.00.018.10000
NAV	Universal GPS Mount Kit Navi Case Pro L*	96-01	4TX	For handlebar Ø 22 / 28 mm, 1 Inch.	⊗	GPS.00.308.30201/B
ERG	Barback*	91-01	diverse*	Ø 22 mm. Up 31 mm. Back 22 mm. Black.	⊕	LEH.00.039.152/B
ERG	Bar Riser*	91-01	diverse*	Ø 22 mm. h 30 mm. Black.	⊕	LEH.00.039.150/30/B
ERG	Bar Converter*	91-01	diverse*	Ø 22 mm to Ø 28 mm. Black. TÜV-certified when used with LSL handlebar.	⊖	LEH.00.039.160/B
SAF	KOBRA Handguard Kit*	91-01	diverse*	Black. For hollow bars. 22mm (7/8 Inch) to 1 Inch. 1-point attachment.	⊗	HPR.00.220.25200/B
SAF	Mirror Extension	91-01	diverse*	Universal. Black.	⊖	SVL.00.504.101
SAF	Crashbar	96-01	4TX	Black.	⊗	SBL.06.120.100
MA	Centerstand	91-96	3VD	Black. Since model 1995 (with long swingarm).	⊕	HPS.06.028.100

	TDM 900	Year	Type	Information	TÜV	Order-No.
LUG	TRAX ADV Pannier System	01-	diverse*	Black. TRAX ADV Alucases 37 L left and 37 L right. EVO Side Carrier. Adapter Kit. Lock Cylinder-Set.	⊗	KFT.06.135.70000/B
LUG	TRAX ADV Pannier System	01-	diverse*	Silver. TRAX ADV Alucases 37 L left and 37 L right. EVO Side Carrier. Adapter Kit. Lock Cylinder-Set.	⊗	KFT.06.135.70000/S
LUG	TRAX ADV Pannier System	01-	diverse*	Black. TRAX ADV Alucases 45 L left and 45 L right. EVO Side Carrier. Adapter Kit. Lock Cylinder-Set.	⊗	KFT.06.135.70100/B
LUG	TRAX ADV Pannier System	01-	diverse*	Silver. TRAX ADV Alucases 45 L left and 45 L right. EVO Side Carrier. Adapter Kit. Lock Cylinder-Set.	⊗	KFT.06.135.70100/S
LUG	TraX® EVO Pannier System	01-	diverse*	Black. Alucases 37 L left and 37 L right. EVO Side Carrier. Adapter Kit. Lock Cylinder-Set.	⊗	KFT.06.135.50000/B
LUG	TraX® EVO Pannier System	01-	diverse*	Silver. Alucases 37 L left and 37 L right. EVO Side Carrier. Adapter Kit. Lock Cylinder-Set.	⊗	KFT.06.135.50000/S
LUG	TraX® EVO Pannier System	01-	diverse*	Black. Alucases 45 L left and 45 L right. EVO Side Carrier. Adapter Kit. Lock Cylinder-Set.	⊗	KFT.06.135.50100/B
LUG	TraX® EVO Pannier System	01-	diverse*	Silver. Alucases 45 L left and 45 L right. EVO Side Carrier. Adapter Kit. Lock Cylinder-Set.	⊗	KFT.06.135.50100/S
LUG	QUICK-LOCK EVO Side Carrier	01-	diverse*	Black. Without Adapter Kit.	⊗	KFT.06.135.20000/B
LUG	ALU-RACK	01-	diverse*	Black. For QUICK-LOCK Adapter Plate.	⊗	GPT.06.235.100/B
LUG	QUICK-LOCK EVO Tankring	01-	diverse*	Fiber reinforced Nylon. Black. 5 screws.	⊗	TRT.00.640.11001/B

LUG Luggage Systems NAV Navigation & Power Supply ERG Ergonomics SAF Safety MA Maintenance SMF Style meets Function

\* Additional accessory listings: shop.sw-motech.com



# YAMAHA

LUG	QUICK-LOCK Tankring	01-	diverse*	Fiber reinforced Nylon. Black. 5 screws.	⊗	TRT.00.475.11001/B
LUG	Tankbag Yukon 90	01-08	ALL	500D Tarpaulin. Waterproof. Grey/Black. 9 L.	⊗	BC.WPB.00.012.20000
LUG	Tankbag Yukon 90	01-08	ALL	500D Tarpaulin. Waterproof. Yellow. 9 L.	⊗	BC.WPB.00.012.20000/Y
LUG	QUICK-LOCK EVO Electric Trial	01-08	ALL	Tankbag 12 V. 15 l - 22 l. Black. 1680 Ballistic Nylon.	⊗	BC.TRE.00.102.20000
LUG	QUICK-LOCK EVO Trial	01-08	ALL	Tankbag. 15 l - 22 l. Black. 1680 Ballistic Nylon.	⊗	BC.TRS.00.102.20001
LUG	QUICK-LOCK EVO Electric Daypack	01-08	ALL	Tankbag 12 V. 5 l - 9 l. Black. 1680 Ballistic Nylon.	⊗	BC.TRE.00.108.20000
LUG	QUICK-LOCK EVO Electric Micro	01-08	ALL	Tankbag 12 V. 2.5 l - 5 l. Black. 1680 Ballistic Nylon.	⊗	BC.TRE.00.110.20000
LUG	QUICK-LOCK EVO Daypack	01-08	ALL	Tankbag. 5 l - 9 l. Black. 1680 Ballistic Nylon.	⊗	BC.TRS.00.108.20001
LUG	QUICK-LOCK EVO Micro	01-08	ALL	Tankbag. 2.5 l - 5 l. Black. 1680 Ballistic Nylon.	⊗	BC.TRS.00.110.20001
LUG	QUICK-LOCK Tankbag ION three	01-08	ALL	600D MBD Polyester. Black. 15 l - 22 l.	⊗	BC.TRS.00.203.10000
LUG	QUICK-LOCK Tankbag ION one	01-08	ALL	600D MBD Polyester. Black. 5 l - 9 l.	⊗	BC.TRS.00.201.10000
LUG	Tailbag Speedpack	01-08	ALL	1680 Ballistic Nylon. Black 75 l - 90 l.	⊗	BC.HTA.00.301.10000
LUG	Tailbag Jetpack	01-08	ALL	1680 Ballistic Nylon. Black. 20 l - 33 l.	⊗	BC.HTA.00.303.10000
LUG	Tailbag Rearbag	01-08	ALL	1680 Ballistic Nylon. Black. 24 l - 36 l.	⊗	BC.HTA.00.304.10000
LUG	Tailbag Cargobag	01-08	ALL	1680 Ballistic Nylon. Black. 50 l.	⊗	BC.HTA.00.306.10000
LUG	Tailbag Rackpack	01-08	ALL	1680 Ballistic Nylon. Black. 36 l - 45 l.	⊗	BC.HTA.00.305.10000
LUG	Tailbag Stipstream	01-08	ALL	1680 Ballistic Nylon. Black. 13 l.	⊗	BC.HTA.00.307.10000
LUG	Tailbag Drybag 620	01-08	ALL	Tarpaulin. Waterproof. Grey/Black. 62 l - 72 l.	⊗	BC.WPB.00.006.10000
LUG	Tailbag Drybag 80	01-08	ALL	Tarpaulin. Waterproof. Grey/Black. 8 l.	⊗	BC.WPB.00.010.10001
LUG	Tailbag Drybag 180	01-08	ALL	500D Tarpaulin. Waterproof. Grey/Black. 18 l.	⊗	BC.WPB.00.018.10000
NAV	QUICK-LOCK GPS Mount*	06-09	RN18	Shock absorbent. Black.	⊗	GPS.00.646.10000/B
ERG	Barback*	01-09	diverse*	ø 22 mm. Up 31 mm. Back 22 mm. Black.	⊕	LEH.00.039.152/B
ERG	Bar Riser*	01-06	diverse*	ø 22 mm. h 30 mm. Black.	⊕	LEH.00.039.150/30/B
ERG	Bar Riser*	06-09	RN18	ø 22 mm. h 25 mm. Black.	⊕	LEH.00.039.150/25/B
ERG	Bar Converter*	01-10	diverse*	ø 22 mm to ø 28 mm. Black. TÜV-certified when used with LSL or Nonshock Endurance handlebar.	⊖	LEH.00.039.160/B
SAF	KOBRA Handguard Kit*	01-09	diverse*	Black. For 22 mm handlebars. 1-point attachment.	⊗	HPR.00.220.25000/B
SAF	Mirror Extension	01-	diverse*	Universal. Black.	⊕	SVL.00.504.101
SAF	Crashbar	01-03	RN08	Black.	⊗	SBL.06.119.100
SAF	Frame Slider Kit	06-09	RN18	Frame Silder / model specific mounting. In pairs.	⊗	STP.06.590.10600/B
MA	Centerstand	01-	diverse*	Black.	⊕	HPS.06.118.100

	XJ 900 S Diversion	Year	Type	Information	TÜV	Order-No.
LUG	ALU-RACK	94-03	4KM	Black. For QUICK-LOCK Adapter Plate.	⊗	GPT.06.242.100/B
LUG	QUICK-LOCK EVO Tankring	94-03	4KM	Fiber reinforced Nylon. Black. 7 screws.	⊗	TRT.00.640.11500/B
LUG	QUICK-LOCK Tankring	94-03	4KM	Fiber reinforced Nylon. Black. 7 screws.	⊗	TRT.00.475.11500/B
LUG	Tankbag Yukon 90	94-03	4KM	500D Tarpaulin. Waterproof. Grey/Black. 9 L.	⊗	BC.WPB.00.012.20000
LUG	Tankbag Yukon 90	94-03	4KM	500D Tarpaulin. Waterproof. Yellow. 9 L.	⊗	BC.WPB.00.012.20000/Y
LUG	QUICK-LOCK EVO Electric Sport	94-03	4KM	Tankbag 12 V. 14 l - 21 l. Black. 1680 Ballistic Nylon.	⊗	BC.TRE.00.101.20000
LUG	QUICK-LOCK EVO Electric Trial	94-03	4KM	Tankbag 12 V. 15 l - 22 l. Black. 1680 Ballistic Nylon.	⊗	BC.TRE.00.102.20000
LUG	QUICK-LOCK EVO Electric City	94-03	4KM	Tankbag 12 V. 11 l - 15 l. Black. 1680 Ballistic Nylon.	⊗	BC.TRE.00.104.20000
LUG	QUICK-LOCK EVO Electric Engage	94-03	4KM	Tankbag 12 V. 7 l. Black. 1680 Ballistic Nylon.	⊗	BC.TRE.00.107.20000
LUG	QUICK-LOCK EVO Sport	94-03	4KM	Tankbag. 14 l - 21 l. Black. 1680 Ballistic Nylon.	⊗	BC.TRS.00.101.20001
LUG	QUICK-LOCK EVO Trial	94-03	4KM	Tankbag. 15 l - 22 l. Black. 1680 Ballistic Nylon.	⊗	BC.TRS.00.102.20001
LUG	QUICK-LOCK EVO Electric Daypack	94-03	4KM	Tankbag 12 V. 5 l - 9 l. Black. 1680 Ballistic Nylon.	⊗	BC.TRE.00.108.20000
LUG	QUICK-LOCK EVO City	94-03	4KM	Tankbag. 11 l - 15 l. Black. 1680 Ballistic Nylon.	⊗	BC.TRS.00.104.20001
LUG	QUICK-LOCK EVO Electric Micro	94-03	4KM	Tankbag 12 V. 2.5 l - 5 l. Black. 1680 Ballistic Nylon.	⊗	BC.TRE.00.110.20000
LUG	QUICK-LOCK EVO Engage	94-03	4KM	Tankbag. 7 l. Black. 1680 Ballistic Nylon.	⊗	BC.TRS.00.107.20001
LUG	QUICK-LOCK EVO Daypack	94-03	4KM	Tankbag. 5 l - 9 l. Black. 1680 Ballistic Nylon.	⊗	BC.TRS.00.108.20001
LUG	QUICK-LOCK EVO Micro	94-03	4KM	Tankbag. 2.5 l - 5 l. Black. 1680 Ballistic Nylon.	⊗	BC.TRS.00.110.20001
LUG	QUICK-LOCK Tankbag ION three	94-03	4KM	600D MBD Polyester. Black. 15 l - 22 l.	⊗	BC.TRS.00.203.10000
LUG	QUICK-LOCK Tankbag ION two	94-03	4KM	600D MBD Polyester. Black. 13 l - 20 l.	⊗	BC.TRS.00.202.10000
LUG	QUICK-LOCK Tankbag ION one	94-03	4KM	600D MBD Polyester. Black. 5 l - 9 l.	⊗	BC.TRS.00.201.10000
LUG	Tailbag Speedpack	94-03	4KM	1680 Ballistic Nylon. Black 75 l - 90 l.	⊗	BC.HTA.00.301.10000
LUG	Tailbag Rackpack	94-03	4KM	1680 Ballistic Nylon. Black. 50 l - 65 l.	⊗	BC.HTA.00.302.10000
LUG	Tailbag Rearbag	94-03	4KM	1680 Ballistic Nylon. Black. 24 l - 36 l.	⊗	BC.HTA.00.304.10000
LUG	Tailbag Cargobag	94-03	4KM	1680 Ballistic Nylon. Black. 50 l.	⊗	BC.HTA.00.306.10000
LUG	Tailbag Rackpack	94-03	4KM	1680 Ballistic Nylon. Black. 36 l - 45 l.	⊗	BC.HTA.00.305.10000
LUG	Tailbag Stipstream	94-03	4KM	1680 Ballistic Nylon. Black. 13 l.	⊗	BC.HTA.00.307.10000
LUG	Tailbag Drybag 620	94-03	4KM	Tarpaulin. Waterproof. Grey/Black. 62 l - 72 l.	⊗	BC.WPB.00.006.10000
LUG	Tailbag Drybag 80	94-03	4KM	Tarpaulin. Waterproof. Grey/Black. 8 l.	⊗	BC.WPB.00.010.10001
LUG	Tailbag Drybag 180	94-03	4KM	500D Tarpaulin. Waterproof. Grey/Black. 18 l.	⊗	BC.WPB.00.018.10000
ERG	Barback*	94-98	4KM	ø 22 mm. Up 31 mm. Back 22 mm. Black.	⊕	LEH.00.039.152/B
ERG	Bar Riser*	94-98	4KM	ø 22 mm. h 30 mm. Black.	⊕	LEH.00.039.150/30/B
ERG	Bar Converter*	94-98	4KM	ø 22 mm to ø 28 mm. Black. TÜV certified when used with LSL handlebar.	⊖	LEH.00.039.160/B

\* Additional accessory listings: shop.sw-motech.com

⊕ TÜV certified ⊖ No TÜV certificate ⊕ TÜV certificate in preparation ⊗ TÜV certificate not necessary

# YAMAHA

SAF	Mirror Extension	94-96	4KM	Universal. Black.	⊕	SVL.00.504.101
SAF	Crashbar	94-03	4KM	Black.	⊗	SBL.06.243.100

	XV 950	Year	Type	Information	TÜV	Order-No.
LUG	Legend Gear Tail Bag LR2	13-	VN03	48 l. Water resistant. Napalon/Canvas.	⊗	BC.HTA.00.405.10000
LUG	Legend Gear Tail Bag LR1	13-	VN03	17.5 l. Backpack function. Water resistant. Napalon/Canvas.	⊗	BC.HTA.00.404.10000
LUG	Legend Gear Tank Bag LT2	13-	VN03	5.5 l. Strap fastening. Water resistant. Napalon/Canvas.	⊗	BC.TRS.00.402.10000
LUG	Legend Gear Tank Bag LT1	13-	VN03	3.0 l - 5.5 l. Magnetic fastening. Water resistant. Napalon/Canvas.	⊗	BC.TRS.00.401.10000

	XVS 950	Year	Type	Information	TÜV	Order-No.
LUG	Legend Gear Saddlebag Set	08-	VN02	Left LS1 (9.8 l) / Right LS2 (13.5 l). Incl. Saddle Strap SLS. Water resistant. Napalon/Canvas.	⊗	BC.HTA.00.403.20200
LUG	Legend Gear Saddlebag Set	08-	VN02	Left LS1 (9.8 l) / Right LS1 (9.8 l). Incl. Saddle Strap SLS. Water resistant. Napalon/Canvas.	⊗	BC.HTA.00.403.20000
LUG	Legend Gear Tail Bag LR2	08-	VN02	48 l. Water resistant. Napalon/Canvas.	⊗	BC.HTA.00.405.10000
LUG	Legend Gear Saddlebag Set	08-	VN02	Right LS2 (13.5 l). Incl. Saddle Strap SLS. Water resistant. Napalon/Canvas.	⊗	BC.HTA.00.403.20700
LUG	Legend Gear Saddlebag Set	08-	VN02	Left LS1 (9.8 l). Incl. Saddle Strap SLS. Water resistant. Napalon/Canvas.	⊗	BC.HTA.00.403.20400
LUG	Legend Gear Saddlebag Set	08-	VN02	Right LS1 (9.8 l). Incl. Saddle Strap SLS. Water resistant. Napalon/Canvas.	⊗	BC.HTA.00.403.20600
LUG	Legend Gear Tail Bag LR1	08-	VN02	17.5 l. Backpack function. Water resistant. Napalon/Canvas.	⊗	BC.HTA.00.404.10000
LUG	Legend Gear Saddle Strap SLS	08-	VN02	Bench Seat Holder. For Legend Gear Saddle Bags LS1/LS2. Napalon.	⊗	BC.HTA.00.403.10000

	FZ 1	Year	Type	Information	TÜV	Order-No.
LUG	BLAZE® Panniers Set	05-	RN16	1680 Ballistic Nylon. Black. 2 x 14 l - 21 l. In pairs. Panniers Spacer Bar incl. Fits not with GPT.06.541.15000/B.	⊗	BC.HTA.06.740.10300/B
LUG	AERO ABS Sidecase System	05-	RN16	Black. AERO Sidecase Set made out of ABS / 600D HCF Polyester. 2 x 25 l. Adapter Kit. Anti-Theft Device.	⊗	KFT.06.533.60000/B
LUG	QUICK-LOCK EVO Side Carrier	05-	RN16	Black. Without Adapter Kit. Not suitable for AERO ABS Sidecase Set.	⊗	KFT.06.533.20000/B
LUG	QUICK-LOCK EVO Profile Side Carrier	05-	RN16	Black. Givi / Kappa.	⊗	KFT.06.533.16000/B
LUG	ALU-RACK	05-	RN16	Black. For QUICK-LOCK Adapter Plate. Not with BC.HTA.06.740.10300/B.	⊗	GPT.06.541.15000/B
LUG	QUICK-LOCK EVO Tankring	05-	RN16	Fiber reinforced Nylon. Black. 5 screws.	⊗	TRT.00.640.11001/B
LUG	QUICK-LOCK Tankring	05-	RN16	Fiber reinforced Nylon. Black. 5 screws.	⊗	TRT.00.475.11001/B
LUG	Tankbag Yukon 90	05-	RN16	500D Tarpaulin. Waterproof. Yellow. 9 L.	⊗	BC.WPB.00.012.20000/Y
LUG	Tankbag Yukon 90	05-	RN16	500D Tarpaulin. Waterproof. Grey/Black. 9 L.	⊗	BC.WPB.00.012.20000
LUG	QUICK-LOCK EVO Electric City	05-	RN16	Tankbag 12 V. 11 l - 15 l. Black. 1680 Ballistic Nylon.	⊗	BC.TRE.00.104.20000
LUG	QUICK-LOCK EVO Electric Daypack	05-	RN16	Tankbag 12 V. 5 l - 9 l. Black. 1680 Ballistic Nylon.	⊗	BC.TRE.00.108.20000
LUG	QUICK-LOCK EVO City	05-	RN16	Tankbag. 11 l - 15 l. Black. 1680 Ballistic Nylon.	⊗	BC.TRS.00.104.20001
LUG	QUICK-LOCK EVO Electric Micro	05-	RN16	Tankbag 12 V. 2.5 l - 5 l. Black. 1680 Ballistic Nylon.	⊗	BC.TRE.00.110.20000
LUG	QUICK-LOCK EVO Daypack	05-	RN16	Tankbag. 5 l - 9 l. Black. 1680 Ballistic Nylon.	⊗	BC.TRS.00.108.20001
LUG	QUICK-LOCK EVO Micro	05-	RN16	Tankbag. 2.5 l - 5 l. Black. 1680 Ballistic Nylon.	⊗	BC.TRS.00.110.20001
LUG	QUICK-LOCK Tankbag ION one	05-	RN16	600D MBD Polyester. Black. 5 l - 9 l.	⊗	BC.TRS.00.201.10000
LUG	Tailbag Speedpack	05-	RN16	1680 Ballistic Nylon. Black 75 l - 90 l.	⊗	BC.HTA.00.301.10000
LUG	Tailbag Racepack	05-	RN16	1680 Ballistic Nylon. Black. 50 l - 65 l.	⊗	BC.HTA.00.302.10000
LUG	Tailbag Rearbag	05-	RN16	1680 Ballistic Nylon. Black. 24 l - 36 l.	⊗	BC.HTA.00.304.10000
LUG	Tailbag Cargobag	05-	RN16	1680 Ballistic Nylon. Black. 50 l.	⊗	BC.HTA.00.306.10000
LUG	Tailbag Rackpack	05-	RN16	1680 Ballistic Nylon. Black. 36 l - 45 l.	⊗	BC.HTA.00.305.10000
LUG	Tailbag Stipstream	05-	RN16	1680 Ballistic Nylon. Black. 13 l.	⊗	BC.HTA.00.307.10000
LUG	Tailbag Drybag 80	05-	RN16	Tarpaulin. Waterproof. Grey/Black. 8 l.	⊗	BC.WPB.00.010.10001
LUG	Tailbag Drybag 180	05-	RN16	500D Tarpaulin. Waterproof. Grey/Black. 18 l.	⊗	BC.WPB.00.018.10000
LUG	Tailbag Drybag 620	05-	RN16	Tarpaulin. Waterproof. Grey/Black. 62 l - 72 l.	⊗	BC.WPB.00.006.10000
NAV	QUICK-LOCK GPS Mount*	05-	RN16	Shock absorbent. Black.	⊗	GPS.06.646.10000/B
ERG	Barback*	05-09	RN16	ø 22 mm. Up 31 mm. Back 22 mm. Black.	⊕	LEH.00.039.152/B
ERG	Bar Riser*	05-09	RN16	ø 22 mm. h 30 mm. Black.	⊕	LEH.00.039.150/30/B
ERG	Bar Converter*	05-09	RN16	ø 22 mm to ø 28 mm. Black. TÜV-certified when used with LSL handlebar.	⊖	LEH.00.039.160/B
SAF	KOBRA Handguard Kit*	05-	RN16	Black. For handlebar internal thread with 6 mm/8 mm. 1-point attachment.	⊗	HPR.00.220.25100/B
SAF	Mirror Extension	05-	RN16	Universal. Black.	⊕	SVL.00.504.101
SAF	Crashbar	05-	RN16	Black.	⊗	SBL.06.542.100
SAF	Frame Slider Kit	05-	RN16	Frame Silder / model specific mounting. In pairs.	⊗	STP.06.590.10000/B
MA	Centerstand	05-	RN16	Black.	⊕	HPS.06.499.100

	FZ 1 Fazer	Year	Type	Information	TÜV	Order-No.
LUG	BLAZE® Panniers Set	08-	RN16	1680 Ballistic Nylon. Black. 2 x 14 l - 21 l. In pairs. Panniers Spacer Bar incl. Fits not with GPT.06.541.15000/B.	⊗	BC.HTA.06.740.10300/B
LUG	AERO ABS Sidecase System	05-	RN16	Black. AERO Sidecase Set made out of ABS / 600D HCF Polyester. 2 x 25 l. Adapter Kit. Anti-Theft Device.	⊗	KFT.06.533.60000/B
LUG	QUICK-LOCK EVO Side Carrier	05-	RN16	Black. Without Adapter Kit. Not suitable for AERO ABS Sidecase Set.	⊗	KFT.06.533.20000/B

LUG Luggage Systems NAV Navigation & Power Supply ERG Ergonomics SAF Safety MA Maintenance SMF Style meets Function

\* Additional accessory listings: shop.sw-motech.com



# YAMAHA

LUG	QUICK-LOCK EVO Profile Side Carrier	05-	RN16	Black. Givi / Kappa.	⊖	KFT.06.533.16000/B
LUG	ALU-RACK	05-	RN16	Black. For QUICK-LOCK Adapter Plate. Not with BC.HTA.06.740.10300/B.	⊖	GPT.06.541.15000/B
LUG	QUICK-LOCK EVO Tankring	05-	RN16	Fiber reinforced Nylon. Black. 5 screws.	⊖	TRT.00.640.11001/B
LUG	QUICK-LOCK Tankring	05-	RN16	Fiber reinforced Nylon. Black. 5 screws.	⊖	TRT.00.475.11001/B
LUG	Tankbag Yukon 90	05-	RN16	500D Tarpaulin. Waterproof. Yellow. 9 L.	⊖	BC.WPB.00.012.20000/Y
LUG	Tankbag Yukon 90	05-	RN16	500D Tarpaulin. Waterproof. Grey/Black. 9 L.	⊖	BC.WPB.00.012.20000
LUG	QUICK-LOCK EVO Electric City	05-	RN16	Tankbag 12 V. 11 l – 15 l. Black. 1680 Ballistic Nylon.	⊖	BC.TRE.00.104.20000
LUG	QUICK-LOCK EVO Electric Daypack	05-	RN16	Tankbag 12 V. 5 l – 9 l. Black. 1680 Ballistic Nylon.	⊖	BC.TRE.00.108.20000
LUG	QUICK-LOCK EVO City	05-	RN16	Tankbag. 11 l – 15 l. Black. 1680 Ballistic Nylon.	⊖	BC.TRS.00.104.20001
LUG	QUICK-LOCK EVO Electric Micro	05-	RN16	Tankbag 12 V. 2.5 l – 5 l. Black. 1680 Ballistic Nylon.	⊖	BC.TRE.00.110.20000
LUG	QUICK-LOCK EVO Daypack	05-	RN16	Tankbag. 5 l – 9 l. Black. 1680 Ballistic Nylon.	⊖	BC.TRS.00.108.20001
LUG	QUICK-LOCK EVO Micro	05-	RN16	Tankbag. 2.5 l – 5 l. Black. 1680 Ballistic Nylon.	⊖	BC.TRS.00.110.20001
LUG	QUICK-LOCK Tankbag ION one	05-	RN16	600D MBD Polyester. Black. 5 L – 9 L.	⊖	BC.TRS.00.201.10000
LUG	Tailbag Cargobag	05-	RN16	1680 Ballistic Nylon. Black. 50 l.	⊖	BC.HTA.00.306.10000
LUG	Tailbag Speedpack	05-	RN16	1680 Ballistic Nylon. Black 75 l – 90 l.	⊖	BC.HTA.00.301.10000
LUG	Tailbag Rearbag	05-	RN16	1680 Ballistic Nylon. Black. 24 l – 36 l.	⊖	BC.HTA.00.304.10000
LUG	Tailbag Rackpack	05-	RN16	1680 Ballistic Nylon. Black. 36 l – 45 l.	⊖	BC.HTA.00.305.10000
LUG	Tailbag Slipstream	05-	RN16	1680 Ballistic Nylon. Black. 13 l.	⊖	BC.HTA.00.307.10000
LUG	Tailbag Drybag 80	05-	RN16	Tarpaulin. Waterproof. Grey/Black. 8 l.	⊖	BC.WPB.00.010.10001
LUG	Tailbag Drybag 180	05-	RN16	500D Tarpaulin. Waterproof. Grey/Black. 18 l.	⊖	BC.WPB.00.018.10000
LUG	Tailbag Drybag 620	05-	RN16	Tarpaulin. Waterproof. Grey/Black. 62 l – 72 l.	⊖	BC.WPB.00.006.10000
NAV	QUICK-LOCK GPS Mount*	05-	RN16	Shock absorbent. Black.	⊖	GPS.06.646.10000/B
ERG	Barback*	05-09	RN16	ø 22 mm. Up 31 mm. Back 22 mm. Black.	⊕	LEH.00.039.152/B
ERG	Bar Riser*	05-09	RN16	ø 22 mm. h 30 mm. Black.	⊕	LEH.00.039.150/30/B
ERG	Bar Converter*	05-09	RN16	ø 22 mm to ø 28 mm. Black. TÜV-certified when used with LSL handlebar.	⊖	LEH.00.039.160/B
SAF	KOBRA Handguard Kit*	05-	RN16	Black. For 22 mm handlebars. 1-point attachment.	⊖	HPR.00.220.25000/B
SAF	Mirror Extension	05-	RN16	Profile. Black.	⊕	SVL.06.501.10900/B
SAF	Crashbar	05-	RN16	Black.	⊖	SBL.06.542.100
SAF	Frame Slider Kit	05-	RN16	Frame Silder / model specific mounting. In pairs.	⊖	STP.06.590.10000/B
MA	Centerstand	05-	RN16	Black.	⊕	HPS.06.499.100

FZS 1000 Fazer		Year	Type	Information	TÜV	Order-No.
LUG	QUICK-LOCK EVO Side Carrier	00-04	RN06	Black. Without Adapter Kit.	⊖	KFT.06.095.20000/B
LUG	ALU-RACK	00-04	RN06	Black. For QUICK-LOCK Adapter Plate.	⊖	GPT.06.238.100/B
LUG	QUICK-LOCK EVO Tankring	00-04	RN06	Fiber reinforced Nylon. Black. 5 screws.	⊖	TRT.00.640.11001/B
LUG	QUICK-LOCK Tankring	00-04	RN06	Fiber reinforced Nylon. Black. 5 screws.	⊖	TRT.00.475.11001/B
LUG	Tankbag Yukon 90	00-05	ALL	500D Tarpaulin. Waterproof. Grey/Black. 9 L.	⊖	BC.WPB.00.012.20000
LUG	Tankbag Yukon 90	00-05	ALL	500D Tarpaulin. Waterproof. Yellow. 9 L.	⊖	BC.WPB.00.012.20000/Y
LUG	QUICK-LOCK EVO Electric Sport	00-05	ALL	Tankbag 12 V. 14 l – 21 l. Black. 1680 Ballistic Nylon.	⊖	BC.TRE.00.101.20000
LUG	QUICK-LOCK EVO Sport	00-05	ALL	Tankbag. 14 l – 21 l. Black. 1680 Ballistic Nylon.	⊖	BC.TRS.00.101.20001
LUG	QUICK-LOCK EVO Electric Daypack	00-05	ALL	Tankbag 12 V. 5 l – 9 l. Black. 1680 Ballistic Nylon.	⊖	BC.TRE.00.108.20000
LUG	QUICK-LOCK EVO Electric Micro	00-05	ALL	Tankbag 12 V. 2.5 l – 5 l. Black. 1680 Ballistic Nylon.	⊖	BC.TRE.00.110.20000
LUG	QUICK-LOCK EVO Daypack	00-05	ALL	Tankbag. 5 l – 9 l. Black. 1680 Ballistic Nylon.	⊖	BC.TRS.00.108.20001
LUG	QUICK-LOCK EVO Micro	00-05	ALL	Tankbag. 2.5 l – 5 l. Black. 1680 Ballistic Nylon.	⊖	BC.TRS.00.110.20001
LUG	QUICK-LOCK Tankbag ION two	00-05	ALL	600D MBD Polyester. Black. 13 L – 20 L.	⊖	BC.TRS.00.202.10000
LUG	QUICK-LOCK Tankbag ION one	00-05	ALL	600D MBD Polyester. Black. 5 L – 9 L.	⊖	BC.TRS.00.201.10000
LUG	Tailbag Speedpack	00-05	ALL	1680 Ballistic Nylon. Black 75 l – 90 l.	⊖	BC.HTA.00.301.10000
LUG	Tailbag Rearbag	00-05	ALL	1680 Ballistic Nylon. Black. 24 l – 36 l.	⊖	BC.HTA.00.304.10000
LUG	Tailbag Cargobag	00-05	ALL	1680 Ballistic Nylon. Black. 50 l.	⊖	BC.HTA.00.306.10000
LUG	Tailbag Rackpack	00-05	ALL	1680 Ballistic Nylon. Black. 36 l – 45 l.	⊖	BC.HTA.00.305.10000
LUG	Tailbag Slipstream	00-05	ALL	1680 Ballistic Nylon. Black. 13 l.	⊖	BC.HTA.00.307.10000
LUG	Tailbag Drybag 620	00-05	ALL	Tarpaulin. Waterproof. Grey/Black. 62 l – 72 l.	⊖	BC.WPB.00.006.10000
LUG	Tailbag Drybag 80	00-05	ALL	Tarpaulin. Waterproof. Grey/Black. 8 l.	⊖	BC.WPB.00.010.10001
LUG	Tailbag Drybag 180	00-05	ALL	500D Tarpaulin. Waterproof. Grey/Black. 18 l.	⊖	BC.WPB.00.018.10000
ERG	Barback*	00-05	diverse*	ø 22 mm. Up 31 mm. Back 22 mm. Black.	⊕	LEH.00.039.152/B
ERG	Bar Riser*	00-05	diverse*	ø 22 mm. h 30 mm. Black.	⊕	LEH.00.039.150/30/B
ERG	Bar Converter*	00-05	diverse*	ø 22 mm to ø 28 mm. Black. TÜV-certified when used with LSL handlebar.	⊖	LEH.00.039.160/B
SAF	KOBRA Handguard Kit*	00-05	diverse*	Black. For 22 mm handlebars. 1-point attachment.	⊖	HPR.00.220.25000/B
SAF	Mirror Extension	00-05	diverse*	Profile. Black.	⊕	SVL.06.501.104

YZF-R1		Year	Type	Information	TÜV	Order-No.
LUG	BLAZE® H Panniers Set	07-08	RN19	1680 Ballistic Nylon. Black. 2 × 14 l – 21 l. In pairs. Panniers Spacer Bar incl.	⊖	BC.HTA.06.740.10600/B
LUG	BLAZE® Panniers Set	09-14	RN22	1680 Ballistic Nylon. Black. 2 × 14 l – 21 l. In pairs. Panniers Spacer Bar incl.	⊖	BC.HTA.06.740.10000/B
LUG	QUICK-LOCK EVO Tankring Adapter Kit	15-	RN32	Fiber reinforced Nylon. Black.	⊖	TRT.00.640.30501/B
LUG	QUICK-LOCK EVO Tankring	97-14	diverse*	Fiber reinforced Nylon. Black. 5 screws.	⊖	TRT.00.640.11001/B

# YAMAHA

LUG	QUICK-LOCK Tankring	97-14	diverse*	Fiber reinforced Nylon. Black. 5 screws.	⊖	TRT.00.475.11001/B
LUG	QUICK-LOCK Tankring Adapter Kit	15-	RN32	Fiber reinforced Nylon. Black.	⊖	TRT.00.475.30501/B
LUG	Tankbag Yukon 90	97-14	ALL	500D Tarpaulin. Waterproof. Grey/Black. 9 L.	⊖	BC.WPB.00.012.20000
LUG	Tankbag Yukon 90	97-14	ALL	500D Tarpaulin. Waterproof. Yellow. 9 L.	⊖	BC.WPB.00.012.20000/Y
LUG	QUICK-LOCK EVO Electric City	15-	RN32	Tankbag 12 V. 11 l – 15 l. Black. 1680 Ballistic Nylon.	⊖	BC.TRE.00.104.20000
LUG	QUICK-LOCK EVO Electric Engage	15-	RN32	Tankbag 12 V. 7 l. Black. 1680 Ballistic Nylon.	⊖	BC.TRE.00.107.20000
LUG	QUICK-LOCK EVO City	15-	RN32	Tankbag. 11 l – 15 l. Black. 1680 Ballistic Nylon.	⊖	BC.TRS.00.104.20001
LUG	QUICK-LOCK EVO Engage	15-	RN32	Tankbag. 7 l. Black. 1680 Ballistic Nylon.	⊖	BC.TRS.00.107.20001
LUG	QUICK-LOCK EVO Electric Sport	97-	ALL	Tankbag 12 V. 14 l – 21 l. Black. 1680 Ballistic Nylon.	⊖	BC.TRE.00.101.20000
LUG	QUICK-LOCK EVO Sport	97-	ALL	Tankbag. 14 l – 21 l. Black. 1680 Ballistic Nylon.	⊖	BC.TRS.00.101.20001
LUG	QUICK-LOCK EVO Electric Daypack	97-	ALL	Tankbag 12 V. 5 l – 9 l. Black. 1680 Ballistic Nylon.	⊖	BC.TRE.00.108.20000
LUG	QUICK-LOCK EVO Electric Micro	97-	ALL	Tankbag 12 V. 2.5 l – 5 l. Black. 1680 Ballistic Nylon.	⊖	BC.TRE.00.110.20000
LUG	QUICK-LOCK EVO Daypack	97-	ALL	Tankbag. 5 l – 9 l. Black. 1680 Ballistic Nylon.	⊖	BC.TRS.00.108.20001
LUG	QUICK-LOCK EVO Micro	97-	ALL	Tankbag. 2.5 l – 5 l. Black. 1680 Ballistic Nylon.	⊖	BC.TRS.00.110.20001
LUG	QUICK-LOCK Tankbag ION two	97-	ALL	600D MBD Polyester. Black. 13 L – 20 L.	⊖	BC.TRS.00.202.10000
LUG	QUICK-LOCK Tankbag ION one	97-	ALL	600D MBD Polyester. Black. 5 L – 9 L.	⊖	BC.TRS.00.201.10000
LUG	Tailbag Cargobag	97-	ALL	1680 Ballistic Nylon. Black. 50 l.	⊖	BC.HTA.00.306.10000
LUG	Tailbag Racepack	97-	ALL	1680 Ballistic Nylon. Black. 50 l – 65 l.	⊖	BC.HTA.00.302.10000
LUG	Tailbag Rearbag	97-	ALL	1680 Ballistic Nylon. Black. 24 l – 36 l.	⊖	BC.HTA.00.304.10000
LUG	Tailbag Slipstream	97-	ALL	1680 Ballistic Nylon. Black. 13 l.	⊖	BC.HTA.00.307.10000
LUG	Tailbag Speedpack	97-14	ALL	1680 Ballistic Nylon. Black 75 l – 90 l.	⊖	BC.HTA.00.301.10000
LUG	Tailbag Drybag 80	97-	ALL	Tarpaulin. Waterproof. Grey/Black. 8 l.	⊖	BC.WPB.00.010.10001
LUG	Tailbag Drybag 180	97-	ALL	500D Tarpaulin. Waterproof. Grey/Black. 18 l.	⊖	BC.WPB.00.018.10000
LUG	Tailbag Drybag 620	97-	ALL	Tarpaulin. Waterproof. Grey/Black. 62 l – 72 l.	⊖	BC.WPB.00.006.10000
NAV	Ball Clamp 12.5 mm – 25.0 mm	15-	RN32	Hole ø 12.5 mm – 25.0 mm. 1" ball.	⊖	CPA.00.424.16000/B
SAF	Mirror Extension	09-14	RN22	Profile. Black.	⊕	SVL.06.501.10500/B
SAF	Mirror Extension	15-	RN32	Profile. Black.	⊖	SVL.06.217.10000/B
SAF	Mirror Extension	97-99	RN01	Profile. Black.	⊕	SVL.06.501.103
SAF	Frame Slider Kit	09-14	RN22	Frame Silder / model specific mounting. In pairs.	⊖	STP.06.590.10400/B
SAF	Frame Slider Kit	15-	RN32	Black. In pairs.	⊖	STP.06.217.10000/B
SAF	Front Axle Slider Kit	15-	RN32	Black. Frame Slider / bike-specific mounting. In pairs.	⊖	STP.06.176.10500/B
SAF	Rear Axle Slider Kit	15-	RN32	Black. Frame Slider / bike-specific mounting. In pairs.	⊖	STP.06.176.10600/B
SAF	Sidestand Foot	15-	RN32	Black/Silver.	⊖	STS.06.217.10000

BT 1100 Bulldog		Year	Type	Information	TÜV	Order-No.
LUG	QUICK-LOCK EVO Side Carrier	02-05	RP05	Black. Without Adapter Kit.	⊖	KFT.06.228.20000/B
LUG	ALU-RACK	02-05	RP05	Black. For QUICK-LOCK Adapter Plate.	⊖	GPT.06.234.100/B
LUG	ALU-RACK	02-05	RP05	Silver. For QUICK-LOCK Adapter Plate.	⊖	GPT.06.234.100/S
LUG	QUICK-LOCK EVO Tankring	02-05	RP05	Fiber reinforced Nylon. Black. 6 screws.	⊖	TRT.00.640.11600/B
LUG	QUICK-LOCK Tankring	02-05	RP05	Fiber reinforced Nylon. Black. 6 screws.	⊖	TRT.00.475.11600/B
LUG	Tankbag Yukon 90	02-05	RP05	500D Tarpaulin. Waterproof. Grey/Black. 9 L.	⊖	BC.WPB.00.012.20000
LUG	Tankbag Yukon 90	02-05	RP05	500D Tarpaulin. Waterproof. Yellow. 9 L.	⊖	BC.WPB.00.012.20000/Y
LUG	QUICK-LOCK EVO Electric Trial	02-05	RP05	Tankbag 12 V. 15 l – 22 l. Black. 1680 Ballistic Nylon.	⊖	BC.TRE.00.102.20000
LUG	QUICK-LOCK EVO Electric Engage	02-05	RP05	Tankbag 12 V. 7 l. Black. 1680 Ballistic Nylon.	⊖	BC.TRE.00.107.20000
LUG	QUICK-LOCK EVO Trial	02-05	RP05	Tankbag. 15 l – 22 l. Black. 1680 Ballistic Nylon.	⊖	BC.TRS.00.102.20001
LUG	QUICK-LOCK EVO Electric Daypack	02-05	RP05	Tankbag 12 V. 5 l – 9 l. Black. 1680 Ballistic Nylon.	⊖	BC.TRE.00.108.20000
LUG	QUICK-LOCK EVO Electric Micro	02-05	RP05	Tankbag 12 V. 2.5 l – 5 l. Black. 1680 Ballistic Nylon.	⊖	BC.TRE.00.110.20000
LUG	QUICK-LOCK EVO Engage	02-05	RP05	Tankbag. 7 l. Black. 1680 Ballistic Nylon.	⊖	BC.TRS.00.107.20001
LUG	QUICK-LOCK EVO Daypack	02-05	RP05	Tankbag. 5 l – 9 l. Black. 1680 Ballistic Nylon.	⊖	BC.TRS.00.108.20001
LUG	QUICK-LOCK EVO Micro	02-05	RP05	Tankbag. 2.5 l – 5 l. Black. 1680 Ballistic Nylon.	⊖	BC.TRS.00.110.20001
LUG	QUICK-LOCK Tankbag ION three	02-05	RP05	600D MBD Polyester. Black. 15 L – 22 L.	⊖	BC.TRS.00.203.10000
LUG	QUICK-LOCK Tankbag ION one	02-05	RP05	600D MBD Polyester. Black. 5 L – 9 L.	⊖	BC.TRS.00.201.10000
LUG	Tailbag Speedpack	02-05	RP05	1680 Ballistic Nylon. Black 75 l – 90 l.	⊖	BC.HTA.00.301.10000
LUG	Tailbag Racepack	02-05	RP05	1680 Ballistic Nylon. Black. 50 l – 65 l.	⊖	BC.HTA.00.302.10000
LUG	Tailbag Rearbag	02-05	RP05	1680 Ballistic Nylon. Black. 24 l – 36 l.	⊖	BC.HTA.00.304.10000
LUG	Tailbag Cargobag	02-05	RP05	1680 Ballistic Nylon. Black. 50 l.	⊖	BC.HTA.00.306.10000
LUG	Tailbag Rackpack	02-05	RP05	1680 Ballistic Nylon. Black. 36 l – 45 l.	⊖	BC.HTA.00.305.10000
LUG	Tailbag Slipstream	02-05	RP05	1680 Ballistic Nylon. Black. 13 l.	⊖	BC.HTA.00.307.10000
LUG	Tailbag Drybag 620	02-05	RP05	Tarpaulin. Waterproof. Grey/Black. 62 l – 72 l.	⊖	BC.WPB.00.006.10000
LUG	Tailbag Drybag 80	02-05	RP05	Tarpaulin. Waterproof. Grey/Black. 8 l.	⊖	BC.WPB.00.010.10001
LUG	Tailbag Drybag 180	02-05	RP05	500D Tarpaulin. Waterproof. Grey/Black. 18 l.	⊖	BC.WPB.00.018.10000
ERG	Barback*	02-05	RP05	ø 22 mm. Up 31 mm. Back 22 mm. Black.	⊕	LEH.00.039.152/B
ERG	Bar Riser*	02-05	RP05	ø 22 mm. h 30 mm. Black.	⊕	LEH.00.039.150/30/B
ERG	Bar Converter*	02-05	RP05	ø 22 mm to ø 28 mm. Black. TÜV-certified when used with LSL handlebar.	⊖	LEH.00.039.160/B
SAF	Mirror Extension	02-05	RP05	Universal. Black.	⊕	SVL.00.504.10200/B

\* Additional accessory listings: shop.sw-motech.com

⊕ TÜV certified ⊖ No TÜV certificate ⊕ TÜV certificate in preparation ⊖ TÜV certificate not necessary

LUG Luggage Systems NAV Navigation & Power Supply ERG Ergonomics SAF Safety MA Maintenance SMF Style meets Function

\* Additional accessory listings: shop.sw-motech.com



# YAMAHA

MA	Centerstand	02-05	RP05	Black.	⊕	HPS.06.221.100
V-Max		Year	Type	Information	TÜV	Order-No.
LUG	Legend Gear Tail Bag LR2	92-04		48 l. Water resistant. Napalon/Canvas.	⊖	BC.HTA.00.405.10000
LUG	Legend Gear Tail Bag LR1	92-04		17.5 l. Backpack function. Water resistant. Napalon/Canvas.	⊖	BC.HTA.00.404.10000

XJR 1200		Year	Type	Information	TÜV	Order-No.
LUG	QUICK-LOCK EVO Side Carrier	95-99	4PU	Black. Without Adapter Kit.	⊖	KFT.06.435.20000/B
LUG	ALU-RACK	95-99	4PU	Black. For QUICK-LOCK Adapter Plate.	⊖	GPT.06.236.15000/B
LUG	QUICK-LOCK EVO Tankring	95-99	4PU	Fiber reinforced Nylon. Black. 7 screws.	⊖	TRT.00.640.11500/B
LUG	QUICK-LOCK Tankring	95-99	4PU	Fiber reinforced Nylon. Black. 7 screws.	⊖	TRT.00.475.11500/B
LUG	Tankbag Yukon 90	95-99	4PU	500D Tarpaulin. Waterproof. Grey/Black. 9 l.	⊖	BC.WPB.00.012.20000
LUG	Tankbag Yukon 90	95-99	4PU	500D Tarpaulin. Waterproof. Yellow. 9 l.	⊖	BC.WPB.00.012.20000/Y
LUG	QUICK-LOCK EVO Electric Sport	95-99	4PU	Tankbag 12 V. 14 l - 21 l. Black. 1680 Ballistic Nylon.	⊖	BC.TRE.00.101.20000
LUG	QUICK-LOCK EVO Electric Trial	95-99	4PU	Tankbag 12 V. 15 l - 22 l. Black. 1680 Ballistic Nylon.	⊖	BC.TRE.00.102.20000
LUG	QUICK-LOCK EVO Sport	95-99	4PU	Tankbag. 14 l - 21 l. Black. 1680 Ballistic Nylon.	⊖	BC.TRS.00.101.20001
LUG	QUICK-LOCK EVO Trial	95-99	4PU	Tankbag. 15 l - 22 l. Black. 1680 Ballistic Nylon.	⊖	BC.TRS.00.102.20001
LUG	QUICK-LOCK EVO Electric Daypack	95-99	4PU	Tankbag 12 V. 5 l - 9 l. Black. 1680 Ballistic Nylon.	⊖	BC.TRE.00.108.20000
LUG	QUICK-LOCK EVO Electric Micro	95-99	4PU	Tankbag 12 V. 2.5 l - 5 l. Black. 1680 Ballistic Nylon.	⊖	BC.TRE.00.110.20000
LUG	QUICK-LOCK EVO Daypack	95-99	4PU	Tankbag. 5 l - 9 l. Black. 1680 Ballistic Nylon.	⊖	BC.TRS.00.108.20001
LUG	QUICK-LOCK EVO Micro	95-99	4PU	Tankbag. 2.5 l - 5 l. Black. 1680 Ballistic Nylon.	⊖	BC.TRS.00.110.20001
LUG	QUICK-LOCK Tankbag ION three	95-99	4PU	600D MBD Polyester. Black. 15 l - 22 l.	⊖	BC.TRS.00.203.10000
LUG	QUICK-LOCK Tankbag ION two	95-99	4PU	600D MBD Polyester. Black. 13 l - 20 l.	⊖	BC.TRS.00.202.10000
LUG	QUICK-LOCK Tankbag ION one	95-99	4PU	600D MBD Polyester. Black. 5 l - 9 l.	⊖	BC.TRS.00.201.10000
LUG	Tailbag Speedpack	95-99	4PU	1680 Ballistic Nylon. Black 75 l - 90 l.	⊖	BC.HTA.00.301.10000
LUG	Tailbag Racepack	95-99	4PU	1680 Ballistic Nylon. Black. 50 l - 65 l.	⊖	BC.HTA.00.302.10000
LUG	Tailbag Rearbag	95-99	4PU	1680 Ballistic Nylon. Black. 24 l - 36 l.	⊖	BC.HTA.00.304.10000
LUG	Tailbag Cargobag	95-99	4PU	1680 Ballistic Nylon. Black. 50 l.	⊖	BC.HTA.00.306.10000
LUG	Tailbag Rackpack	95-99	4PU	1680 Ballistic Nylon. Black. 36 l - 45 l.	⊖	BC.HTA.00.305.10000
LUG	Tailbag Stipstream	95-99	4PU	1680 Ballistic Nylon. Black. 13 l.	⊖	BC.HTA.00.307.10000
LUG	Tailbag Drybag 620	95-99	4PU	Tarpaulin. Waterproof. Grey/Black. 62 l - 72 l.	⊖	BC.WPB.00.006.10000
LUG	Tailbag Drybag 80	95-99	4PU	Tarpaulin. Waterproof. Grey/Black. 8 l.	⊖	BC.WPB.00.010.10001
LUG	Tailbag Drybag 180	95-99	4PU	500D Tarpaulin. Waterproof. Grey/Black. 18 l.	⊖	BC.WPB.00.018.10000
NAV	QUICK-LOCK GPS Mount*	95-99	4PU	Shock absorbent. Black.	⊖	GPS.06.646.10401/B
ERG	Barback*	95-99	4PU	ø 22 mm. Up 31 mm. Back 22 mm. Black.	⊕	LEH.00.039.152/B
ERG	Bar Riser*	95-99	4PU	ø 22 mm. h 30 mm. Black.	⊕	LEH.00.039.150/30/B
ERG	Bar Converter*	95-99	4PU	ø 22 mm to ø 28 mm. Black. TÜV-certified when used with LSL handlebar.	⊖	LEH.00.039.160/B
SAF	Mirror Extension	95-99	4PU	Universal. Black.	⊕	SVL.00.504.101
SAF	Crashbar	95-99	4PU	Black.	⊖	SBL.06.343.10000/B

XT 1200 Z Super Tenere		Year	Type	Information	TÜV	Order-No.
LUG	DAKAR Panniers Set	10-	diverse*	1680 D Ballistic Nylon.	⊖	BC.HTA.06.741.10001/B
LUG	TRAX ADV Pannier System	10-	diverse*	Black. TRAX ADV Alucases 37 l left and 45 l right. EVO Side Carrier. Adapter Kit. Lock Cylinder-Set.	⊖	KFT.06.145.70000/B
LUG	TRAX ADV Pannier System	10-	diverse*	Silver. TRAX ADV Alucases 37 l left and 45 l right. EVO Side Carrier. Adapter Kit. Lock Cylinder-Set.	⊖	KFT.06.145.70000/S
LUG	TraX® EVO Pannier System	10-	diverse*	Black. Alucases 37 l left and 45 l right. EVO Side Carrier. Adapter Kit. Lock Cylinder-Set.	⊖	KFT.06.145.50000/B
LUG	TraX® EVO Pannier System	10-	diverse*	Silver. Alucases 37 l left and 45 l right. EVO Side Carrier. Adapter Kit. Lock Cylinder-Set.	⊖	KFT.06.145.50000/S
LUG	QUICK-LOCK EVO Side Carrier	10-	diverse*	Black. Without Adapter Kit.	⊖	KFT.06.145.20002/B
LUG	ALU-RACK	10-	diverse*	Black. For QUICK-LOCK Adapter Plate.	⊖	GPT.06.148.15002/B
LUG	ALU-RACK	10-	diverse*	Silver. For QUICK-LOCK Adapter Plate.	⊖	GPT.06.148.15002/S
LUG	STEEL-RACK	10-	diverse*	Black. For TraX® Adapter Kit and original T-RaY baseplates.	⊖	GPT.06.148.20004/B
LUG	STEEL-RACK	10-	diverse*	Black. For TraX® Adapter Kit and original T-RaY baseplates.	⊖	GPT.06.148.20004/B
LUG	QUICK-LOCK EVO Tankring	10-	diverse*	Fiber reinforced Nylon. Black. 5 screws.	⊖	TRT.00.640.11001/B
LUG	QUICK-LOCK Tankring	10-	diverse*	Fiber reinforced Nylon. Black. 5 screws.	⊖	TRT.00.475.11001/B
LUG	Tankbag Yukon 90	10-	ALL	500D Tarpaulin. Waterproof. Grey/Black. 9 l.	⊖	BC.WPB.00.012.20000
LUG	Tankbag Yukon 90	10-	ALL	500D Tarpaulin. Waterproof. Yellow. 9 l.	⊖	BC.WPB.00.012.20000/Y
LUG	QUICK-LOCK EVO Electric GS	10-	ALL	Tankbag 12 V. 16 l - 22 l. Black. 1680 Ballistic Nylon.	⊖	BC.TRE.00.103.20000
LUG	QUICK-LOCK EVO Electric City	10-	ALL	Tankbag 12 V. 11 l - 15 l. Black. 1680 Ballistic Nylon.	⊖	BC.TRE.00.104.20000
LUG	QUICK-LOCK EVO GS	10-	ALL	Tankbag. 16 l - 22 l. Black. 1680 Ballistic Nylon.	⊖	BC.TRS.00.103.20001
LUG	QUICK-LOCK EVO Electric Daypack	10-	ALL	Tankbag 12 V. 5 l - 9 l. Black. 1680 Ballistic Nylon.	⊖	BC.TRE.00.108.20000
LUG	QUICK-LOCK EVO Electric Micro	10-	ALL	Tankbag 12 V. 2.5 l - 5 l. Black. 1680 Ballistic Nylon.	⊖	BC.TRE.00.110.20000
LUG	QUICK-LOCK EVO Electric Trial	10-	ALL	Tankbag 12 V. 15 l - 22 l. Black. 1680 Ballistic Nylon.	⊖	BC.TRE.00.102.20000
LUG	QUICK-LOCK EVO Trial	10-	ALL	Tankbag. 15 l - 22 l. Black. 1680 Ballistic Nylon.	⊖	BC.TRS.00.102.20001
LUG	QUICK-LOCK EVO City	10-	ALL	Tankbag. 11 l - 15 l. Black. 1680 Ballistic Nylon.	⊖	BC.TRS.00.104.20001

\* Additional accessory listings: shop.sw-motech.com

⊕ TÜV certified ⊖ No TÜV certificate ⊕ TÜV certificate in preparation ⊖ TÜV certificate not necessary

# YAMAHA

LUG	QUICK-LOCK EVO Daypack	10-	ALL	Tankbag. 5 l - 9 l. Black. 1680 Ballistic Nylon.	⊖	BC.TRS.00.108.20001
LUG	QUICK-LOCK EVO Micro	10-	ALL	Tankbag. 2.5 l - 5 l. Black. 1680 Ballistic Nylon.	⊖	BC.TRS.00.110.20001
LUG	QUICK-LOCK Tankbag ION three	10-	ALL	600D MBD Polyester. Black. 15 l - 22 l.	⊖	BC.TRS.00.203.10000
LUG	QUICK-LOCK Tankbag ION one	10-	ALL	600D MBD Polyester. Black. 5 l - 9 l.	⊖	BC.TRS.00.201.10000
LUG	Strap Tankbag Enduro LT	10-	ALL	Tankbag. 5 l - 7,5 l. Black. 1680 Ballistic Nylon.	⊖	BC.TRS.00.131.10000
LUG	Strap Tankbag ION four	10-	ALL	600D MBD Polyester. Black. 13 l - 22 l.	⊖	BC.TRS.00.204.10000
LUG	Tailbag Speedpack	10-	ALL	1680 Ballistic Nylon. Black 75 l - 90 l.	⊖	BC.HTA.00.301.10000
LUG	Tailbag Racepack	10-	ALL	1680 Ballistic Nylon. Black. 50 l - 65 l.	⊖	BC.HTA.00.302.10000
LUG	Tailbag Jetpack	10-	ALL	1680 Ballistic Nylon. Black. 20 l - 33 l.	⊖	BC.HTA.00.303.10000
LUG	Tailbag Cargobag	10-	ALL	1680 Ballistic Nylon. Black. 50 l.	⊖	BC.HTA.00.306.10000
LUG	Tailbag Rackpack	10-	ALL	1680 Ballistic Nylon. Black. 36 l - 45 l.	⊖	BC.HTA.00.305.10000
LUG	Tailbag Stipstream	10-	ALL	1680 Ballistic Nylon. Black. 13 l.	⊖	BC.HTA.00.307.10000
LUG	Tailbag Rearbag	10-	ALL	1680 Ballistic Nylon. Black. 24 l - 36 l.	⊖	BC.HTA.00.304.10000
LUG	Tailbag Drybag 80	10-	DP01	Tarpaulin. Waterproof. Grey/Black. 8 l.	⊖	BC.WPB.00.010.10001
LUG	Tailbag Drybag 620	10-	DP01	Tarpaulin. Waterproof. Grey/Black. 62 l - 72 l.	⊖	BC.WPB.00.006.10000
LUG	Tailbag Drybag 180	10-	ALL	500D Tarpaulin. Waterproof. Grey/Black. 18 l.	⊖	BC.WPB.00.018.10000
NAV	QUICK-LOCK GPS Mount Crossbar*	13-	DP04	Shock absorbent. Black. ø 10 mm / 12 mm.	⊖	GPS.00.646.10500/B
NAV	QUICK-LOCK GPS Mount*	10-	DP01	Shock absorbent. Black.	⊖	GPS.06.646.10100/B
ERG	Footrest Kit	10-13	DP01	Stainless steel. Silver.	⊕	FRS.06.011.10000/S
ERG	Bar Riser	10-13	DP01	ø 28 mm. h 30 mm. Silver.	⊕	LEH.06.039.10100/S
SAF	KOBRA Handguard Kit*	10-13	DP01	Black. For original handlebar only. In pairs.	⊖	HPR.00.220.20800/B
SAF	KOBRA Handguard Kit*	13-	DP04	Black. For original handlebar only. In pairs. For model XT1200ZE only.	⊖	HPR.00.220.22100/B
SAF	KOBRA Handguard-Kit*	13-	DP04	Black. For original handlebar only. 1-point attachment.	⊖	HPR.00.220.25300/B
SAF	Mirror Extension	10-13	DP01	Universal. Black.	⊕	SVL.00.504.101
SAF	HAWK Fog Light Set*	10-13	DP01	Black. W/ ECE-Mark. Incl. bike-specific mount, cable harness, power switch. In pairs.	⊖	NSW.06.004.50100/B
SAF	HAWK LED Fog Light Set	13-	DP04	Black. ECE-Mark. Fog lights / Light Mount / power switch / cable harness. In pairs.	⊖	NSW.06.004.60200/B
SAF	Engine Guard	10-13	DP01	Silver.	⊖	MSS.06.150.10000/S
SAF	Engine Guard	13-	DP04	Silver.	⊖	MSS.06.150.10001/S
SAF	Crashbar	10-13	DP01	Black.	⊖	SBL.06.162.10000/B
SAF	Front Axle Slider Kit	10-13	DP01	Black. Frame Slider / bike-specific mounting. In pairs.	⊖	STP.06.176.10000/B
SAF	Rear Axle Slider Kit	10-13	DP01	Black. Frame Slider / bike-specific mounting. In pairs.	⊖	STP.06.176.10100/B

FJR 1300		Year	Type	Information	TÜV	Order-No.
LUG	ALU-RACK	00-05	diverse*	Silver. For QUICK-LOCK Adapter Plate.	⊖	GPT.06.354.100/S
LUG	ALU-RACK	06-07	RP13	Silver. For QUICK-LOCK Adapter Plate.	⊖	GPT.06.498.100/S
LUG	QUICK-LOCK EVO Tankring	00-	diverse*	Fiber reinforced Nylon. Black. 5 screws.	⊖	TRT.00.640.11001/B
LUG	QUICK-LOCK Tankring	00-	diverse*	Fiber reinforced Nylon. Black. 5 screws.	⊖	TRT.00.475.11001/B
LUG	Tankbag Yukon 90	00-	ALL	500D Tarpaulin. Waterproof. Grey/Black. 9 l.	⊖	BC.WPB.00.012.20000
LUG	Tankbag Yukon 90	00-	ALL	500D Tarpaulin. Waterproof. Yellow. 9 l.	⊖	BC.WPB.00.012.20000/Y
LUG	QUICK-LOCK EVO Electric Trial	00-	ALL	Tankbag 12 V. 15 l - 22 l. Black. 1680 Ballistic Nylon.	⊖	BC.TRE.00.102.20000
LUG	QUICK-LOCK EVO Trial	00-	ALL	Tankbag. 15 l - 22 l. Black. 1680 Ballistic Nylon.	⊖	BC.TRS.00.102.20001
LUG	QUICK-LOCK EVO Electric Daypack	00-	ALL	Tankbag 12 V. 5 l - 9 l. Black. 1680 Ballistic Nylon.	⊖	BC.TRE.00.108.20000
LUG	QUICK-LOCK EVO Electric Micro	00-	ALL	Tankbag 12 V. 2.5 l - 5 l. Black. 1680 Ballistic Nylon.	⊖	BC.TRE.00.110.20000
LUG	QUICK-LOCK EVO Daypack	00-	ALL	Tankbag. 5 l - 9 l. Black. 1680 Ballistic Nylon.	⊖	BC.TRS.00.108.20001
LUG	QUICK-LOCK EVO Micro	00-	ALL	Tankbag. 2.5 l - 5 l. Black. 1680 Ballistic Nylon.	⊖	BC.TRS.00.110.20001
LUG	QUICK-LOCK Tankbag ION one	00-	ALL	600D MBD Polyester. Black. 5 l - 9 l.	⊖	BC.TRS.00.201.10000
LUG	QUICK-LOCK Tankbag ION three	00-	ALL	600D MBD Polyester. Black. 15 l - 22 l.	⊖	BC.TRS.00.203.10000
LUG	Tailbag Speedpack	00-	ALL	1680 Ballistic Nylon. Black 75 l - 90 l.	⊖	BC.HTA.00.301.10000
LUG	Tailbag Rearbag	00-	ALL	1680 Ballistic Nylon. Black. 24 l - 36 l.	⊖	BC.HTA.00.304.10000
LUG	Tailbag Cargobag	00-	ALL	1680 Ballistic Nylon. Black. 50 l.	⊖	BC.HTA.00.306.10000
LUG	Tailbag Rackpack	00-	ALL	1680 Ballistic Nylon. Black. 36 l - 45 l.	⊖	BC.HTA.00.305.10000
LUG	Tailbag Stipstream	00-	ALL	1680 Ballistic Nylon. Black. 13 l.	⊖	BC.HTA.00.307.10000
LUG	Tailbag Drybag 80	00-	ALL	Tarpaulin. Waterproof. Grey/Black. 8 l.	⊖	BC.WPB.00.010.10001
LUG	Tailbag Drybag 180	00-	ALL	500D Tarpaulin. Waterproof. Grey/Black. 18 l.	⊖	BC.WPB.00.018.10000
LUG	Tailbag Drybag 620	00-	ALL	Tarpaulin. Waterproof. Grey/Black. 62 l - 72 l.	⊖	BC.WPB.00.006.10000
NAV	QUICK-LOCK GPS Mount*	04-	diverse*	Shock absorbent. Black.	⊖	GPS.06.646.10200/B
ERG	Bar Riser	00-05	diverse*	ø 22 mm. h 27 mm. Silver.	⊕	LEH.06.039.114/S
SAF	KOBRA Handguard Kit*	00-	diverse*	Black. For handlebar internal thread with 6 mm/8 mm. 1-point attachment.	⊖	HPR.00.220.25100/B
SAF	Mirror Extension	00-05	diverse*	Profile. Black.	⊕	SVL.06.501.101
SAF	Mirror Extension	06-	diverse*	Profile. Black.	⊕	SVL.06.501.11000/B
SAF	Frame Slider Kit	06-	diverse*	Frame Slider / model specific mounting. In pairs.	⊖	STP.06.590.10301/B

XJR 1300		Year	Type	Information	TÜV	Order-No.
LUG	BLAZE® Panniers Set	15-	RP19	1680 Ballistic Nylon. Black. 2 x 14 l - 21 l. In pairs. Panniers Spacer Bar incl.	⊖	BC.HTA.06.740.10900/B
LUG	QUICK-LOCK EVO Side Carrier	98-	diverse*	Black. Without Adapter Kit.	⊖	KFT.06.435.20000/B

LUG Luggage Systems NAV Navigation & Power Supply ERG Ergonomics SAF Safety MA Maintenance SMF Style meets Function

\* Additional accessory listings: shop.sw-motech.com



# YAMAHA

LUG	ALU-RACK	98-14	diverse*	Black. For QUICK-LOCK Adapter Plate.	⊖	GPT.06.236.15000/B
LUG	QUICK-LOCK EVO Tankring	01-03	RP06	Fiber reinforced Nylon. Black. 5 screws.	⊖	TRT.00.640.11001/B
LUG	QUICK-LOCK EVO Tankring	98-01	RP02	Fiber reinforced Nylon. Black. 7 screws.	⊖	TRT.00.640.11500/B
LUG	QUICK-LOCK Tankring	01-03	RP06	Fiber reinforced Nylon. Black. 5 screws.	⊖	TRT.00.475.11001/B
LUG	QUICK-LOCK Tankring	01-03	RP06	Fiber reinforced Nylon. Black. 7 screws.	⊖	TRT.00.475.11500/B
LUG	Tankbag Yukon 90	98-	ALL	500D Tarpaulin. Waterproof. Grey/Black. 9 l.	⊖	BC.WPB.00.012.20000
LUG	Tankbag Yukon 90	98-	ALL	500D Tarpaulin. Waterproof. Yellow. 9 l.	⊖	BC.WPB.00.012.20000/Y
LUG	QUICK-LOCK EVO Electric Sport	98-14	ALL	Tankbag 12 V. 14 l - 21 l. Black. 1680 Ballistic Nylon.	⊖	BC.TRE.00.101.20000
LUG	QUICK-LOCK EVO Electric Trial	98-14	ALL	Tankbag 12 V. 15 l - 22 l. Black. 1680 Ballistic Nylon.	⊖	BC.TRE.00.102.20000
LUG	QUICK-LOCK EVO Sport	98-14	ALL	Tankbag. 14 l - 21 l. Black. 1680 Ballistic Nylon.	⊖	BC.TRS.00.101.20001
LUG	QUICK-LOCK EVO Trial	98-14	ALL	Tankbag. 15 l - 22 l. Black. 1680 Ballistic Nylon.	⊖	BC.TRS.00.102.20001
LUG	QUICK-LOCK EVO Electric Daypack	98-14	ALL	Tankbag 12 V. 5 l - 9 l. Black. 1680 Ballistic Nylon.	⊖	BC.TRE.00.108.20000
LUG	QUICK-LOCK EVO Electric Micro	98-14	ALL	Tankbag 12 V. 2.5 l - 5 l. Black. 1680 Ballistic Nylon.	⊖	BC.TRE.00.110.20000
LUG	QUICK-LOCK EVO Daypack	98-14	ALL	Tankbag. 5 l - 9 l. Black. 1680 Ballistic Nylon.	⊖	BC.TRS.00.108.20001
LUG	QUICK-LOCK EVO Micro	98-14	ALL	Tankbag. 2.5 l - 5 l. Black. 1680 Ballistic Nylon.	⊖	BC.TRS.00.110.20001
LUG	QUICK-LOCK Tankbag ION three	98-14	ALL	600D MBD Polyester. Black. 15 l - 22 l.	⊖	BC.TRS.00.203.10000
LUG	QUICK-LOCK Tankbag ION two	98-14	ALL	600D MBD Polyester. Black. 13 l - 20 l.	⊖	BC.TRS.00.202.10000
LUG	QUICK-LOCK Tankbag ION one	98-14	ALL	600D MBD Polyester. Black. 5 l - 9 l.	⊖	BC.TRS.00.201.10000
LUG	Strap Tankbag ION four	15-	RP19	600D MBD Polyester. Black. 13 l - 22 l.	⊖	BC.TRS.00.204.10000
LUG	Strap Tankbag Enduro	15-	RP19	Tankbag, 13 l - 22 l. Black. 1680 Ballistic Nylon.	⊖	BC.TRS.00.130.10000
LUG	Tailbag Rearbag	98-	ALL	1680 Ballistic Nylon. Black. 24 l - 36 l.	⊖	BC.HTA.00.304.10000
LUG	Tailbag Slipstream	98-	ALL	1680 Ballistic Nylon. Black. 13 l.	⊖	BC.HTA.00.307.10000
LUG	Tailbag Speedpack	98-14	ALL	1680 Ballistic Nylon. Black 75 l - 90 l.	⊖	BC.HTA.00.301.10000
LUG	Tailbag Racepack	98-14	ALL	1680 Ballistic Nylon. Black. 50 l - 65 l.	⊖	BC.HTA.00.302.10000
LUG	Tailbag Cargobag	98-14	ALL	1680 Ballistic Nylon. Black. 50 l.	⊖	BC.HTA.00.306.10000
LUG	Tailbag Rackpack	98-14	ALL	1680 Ballistic Nylon. Black. 36 l - 45 l.	⊖	BC.HTA.00.305.10000
LUG	Legend Gear Tail Bag LR2	15-		48 l. Water resistant. Napalon/Canvas.	⊖	BC.HTA.00.405.10000
LUG	Legend Gear Tail Bag LR1	15-		17.5 l. Backpack function. Water resistant. Napalon/Canvas.	⊖	BC.HTA.00.404.10000
LUG	Legend Gear Tank Bag LT2	15-		5.5 l. Strap fastening. Water resistant. Napalon/Canvas.	⊖	BC.TRS.00.402.10000
LUG	Tailbag Drybag 80	98-	ALL	Tarpaulin. Waterproof. Grey/Black. 8 l.	⊖	BC.WPB.00.010.10001
LUG	Tailbag Drybag 180	98-	ALL	500D Tarpaulin. Waterproof. Grey/Black. 18 l.	⊖	BC.WPB.00.018.10000
LUG	Tailbag Drybag 620	98-	ALL	Tarpaulin. Waterproof. Grey/Black. 62 l - 72 l.	⊖	BC.WPB.00.006.10000
NAV	QUICK-LOCK GPS Mount*	07-14	RP19	Shock absorbent. Black.	⊖	GPS.06.646.10401/B
ERG	Barback*	98-09	diverse*	ø 22 mm. Up 31 mm. Back 22 mm. Black.	⊕	LEH.00.039.152/B
ERG	Bar Riser*	98-09	diverse*	ø 22 mm. h 30 mm. Black.	⊕	LEH.00.039.150/30/B
ERG	Bar Converter*	98-09	diverse*	ø 22 mm to ø 28 mm. Black. TÜV-certified when used with LSL handlebar.	⊖	LEH.00.039.160/B
SAF	KOBRA Handguard-Kit*	15-	RP19	Black. For original handlebar only. 1-point attachment.	⊖	HPR.00.220.25300/B
SAF	KOBRA Handguard Kit*	98-	diverse*	Black. For 22 mm handlebars. 1-point attachment.	⊖	HPR.00.220.25000/B
SAF	Mirror Extension	98-	diverse*	Universal. Black.	⊕	SVL.00.504.101
SAF	Crashbar	98-	diverse*	Black.	⊖	SBL.06.343.10000/B
SAF	Front Axle Slider Kit	15-	RP19	Black. Frame Slider / bike-specific mounting. In pairs.	⊖	STP.11.176.10200/B
MA	Centerstand	14-	RP19	Black.	⊕	HPS.06.543.10000/B

	XVS 1300	Year	Type	Information	TÜV	Order-No.
LUG	Legend Gear Saddlebag Set	06-	VP26	Left LS2 (13.5 l) / Right LS2 (13.5 l). Incl. Saddle Strap SLS. Water resistant. Napalon/Canvas. Not for model Custom.	⊖	BC.HTA.00.403.20100
LUG	Legend Gear Tail Bag LR2	06-	VP26	48 l. Water resistant. Napalon/Canvas.	⊖	BC.HTA.00.405.10000
LUG	Legend Gear Tail Bag LR1	06-	VP26	17.5 l. Backpack function. Water resistant. Napalon/Canvas.	⊖	BC.HTA.00.404.10000
LUG	Legend Gear Tank Bag LT2	06-	VP26	5.5 l. Strap fastening. Water resistant. Napalon/Canvas.	⊖	BC.TRS.00.402.10000
LUG	Legend Gear Tank Bag LT1	06-	VP26	3.0 l - 5.5 l. Magnetic fastening. Water resistant. Napalon/Canvas. Not for model Custom.	⊖	BC.TRS.00.401.10000
LUG	Legend Gear Saddle Strap SLS	06-	VP26	Bench Seat Holder. For Legend Gear Saddle Bags LS1/LS2. Napalon. Not for model Custom.	⊖	BC.HTA.00.403.10000
LUG	Legend Gear Tail Bag LR2	13-	VP36	48 l. Water resistant. Napalon/Canvas.	⊖	BC.HTA.00.405.10000
LUG	Legend Gear Tail Bag LR1	13-	VP36	17.5 l. Backpack function. Water resistant. Napalon/Canvas.	⊖	BC.HTA.00.404.10000
LUG	Legend Gear Tank Bag LT2	13-	VP36	5.5 l. Strap fastening. Water resistant. Napalon/Canvas.	⊖	BC.TRS.00.402.10000

	XV 1600	Year	Type	Information	TÜV	Order-No.
LUG	Legend Gear Tail Bag LR2	99-	VP08	48 l. Water resistant. Napalon/Canvas.	⊖	BC.HTA.00.405.10000
LUG	Legend Gear Tail Bag LR1	99-	VP08	17.5 l. Backpack function. Water resistant. Napalon/Canvas.	⊖	BC.HTA.00.404.10000
LUG	Legend Gear Saddlebag Set	99-	VP08	Left LS1 (9.8 l) / Right LS2 (13.5 l). Incl. Saddle Strap SLS. Water resistant. Napalon/Canvas.	⊖	BC.HTA.00.403.20200
LUG	Legend Gear Saddlebag Set	99-	VP08	Right LS2 (13.5 l). Incl. Saddle Strap SLS. Water resistant. Napalon/Canvas.	⊖	BC.HTA.00.403.20700
LUG	Legend Gear Saddlebag Set	99-	VP08	Left LS1 (9.8 l). Incl. Saddle Strap SLS. Water resistant. Napalon/Canvas.	⊖	BC.HTA.00.403.20400
LUG	Legend Gear Saddlebag Set	99-	VP08	Right LS1 (9.8 l). Incl. Saddle Strap SLS. Water resistant. Napalon/Canvas.	⊖	BC.HTA.00.403.20600

# YAMAHA

LUG	Legend Gear Saddle Strap SLS	99-	VP08	Bench Seat Holder. For Legend Gear Saddle Bags LS1/LS2. Napalon.	⊖	BC.HTA.00.403.10000
MT-01		Year	Type	Information	TÜV	Order-No.
LUG	QUICK-LOCK EVO Tankring	04-	diverse*	Fiber reinforced Nylon. Black. 5 screws.	⊖	TRT.00.640.11001/B
LUG	QUICK-LOCK Tankring	04-	diverse*	Fiber reinforced Nylon. Black. 5 screws.	⊖	TRT.00.475.11001/B
LUG	Tankbag Yukon 90	04-	ALL	500D Tarpaulin. Waterproof. Grey/Black. 9 l.	⊖	BC.WPB.00.012.20000
LUG	Tankbag Yukon 90	04-	ALL	500D Tarpaulin. Waterproof. Yellow. 9 l.	⊖	BC.WPB.00.012.20000/Y
LUG	QUICK-LOCK EVO Electric GS	04-	ALL	Tankbag 12 V. 16 l - 22 l. Black. 1680 Ballistic Nylon.	⊖	BC.TRE.00.103.20000
LUG	QUICK-LOCK EVO GS	04-	ALL	Tankbag. 16 l - 22 l. Black. 1680 Ballistic Nylon.	⊖	BC.TRS.00.103.20001
LUG	QUICK-LOCK EVO Electric City	04-	ALL	Tankbag 12 V. 11 l - 15 l. Black. 1680 Ballistic Nylon.	⊖	BC.TRE.00.104.20000
LUG	QUICK-LOCK EVO Electric Daypack	04-	ALL	Tankbag 12 V. 5 l - 9 l. Black. 1680 Ballistic Nylon.	⊖	BC.TRE.00.108.20000
LUG	QUICK-LOCK EVO City	04-	ALL	Tankbag. 11 l - 15 l. Black. 1680 Ballistic Nylon.	⊖	BC.TRS.00.104.20001
LUG	QUICK-LOCK EVO Electric Micro	04-	ALL	Tankbag 12 V. 2.5 l - 5 l. Black. 1680 Ballistic Nylon.	⊖	BC.TRE.00.110.20000
LUG	QUICK-LOCK EVO Daypack	04-	ALL	Tankbag. 5 l - 9 l. Black. 1680 Ballistic Nylon.	⊖	BC.TRS.00.108.20001
LUG	QUICK-LOCK EVO Micro	04-	ALL	Tankbag. 2.5 l - 5 l. Black. 1680 Ballistic Nylon.	⊖	BC.TRS.00.110.20001
LUG	QUICK-LOCK Tankbag ION one	04-	ALL	600D MBD Polyester. Black. 5 l - 9 l.	⊖	BC.TRS.00.201.10000
LUG	Tailbag Rearbag	04-	ALL	1680 Ballistic Nylon. Black. 24 l - 36 l.	⊖	BC.HTA.00.304.10000
LUG	Tailbag Rackpack	04-	ALL	1680 Ballistic Nylon. Black. 36 l - 45 l.	⊖	BC.HTA.00.305.10000
LUG	Tailbag Slipstream	04-	ALL	1680 Ballistic Nylon. Black. 13 l.	⊖	BC.HTA.00.307.10000
NAV	Universal GPS Mount Kit Navi Case Pro L*	06-	RP18	For handlebar ø 22 / 28 mm, 1 Inch.	⊖	GPS.00.308.30201/B
SAF	KOBRA Handguard Kit*	06-	RP18	Black. For 22 mm handlebars. 1-point attachment.	⊖	HPR.00.220.25000/B
SAF	Mirror Extension	04-	diverse*	Universal. Black.	⊕	SVL.00.504.101
SAF	Crashbar	04-	diverse*	Black. For oilsump, one sided.	⊖	SBL.06.396.100
MA	Centerstand	04-	diverse*	Black.	⊕	HPS.06.390.100

\* Additional accessory listings: shop.sw-motech.com

⊕ TÜV certified ⊖ No TÜV certificate ⊕ TÜV certificate in preparation ⊖ TÜV certificate not necessary

LUG Luggage Systems NAV Navigation & Power Supply ERG Ergonomics SAF Safety MA Maintenance SMF Style meets Function

\* Additional accessory listings: shop.sw-motech.com



# LUGGAGE SYSTEMS

Panniers	Information	TÜV	Order-No.
DAKAR panniers for side carrier mounting	1680 Ballistic Nylon. Black. 2 × 19 L – 28 L. In pairs.	☑	BC.HTA.00.741.11000/B
Case Systems	Information	TÜV	Order-No.
AERO ABS Sidecase Set	ABS/600D HCF Polyester. Black. 2 × 25 L. In pairs.	☑	BC.HTA.00.675.11000/B
Bolt Adapter Kit for QUICK-LOCK Side Carrier	Silver. For all QUICK-LOCK Side Carrier.	☑	KFT.00.152.30200/S
TRAX ADVENTURE L	45 L. Left. Black. 49 × 28 × 37 cm.	☑	ALK.00.733.10000L/B
TRAX ADVENTURE L	45 L. Left. Silver. 49 × 28 × 37 cm.	☑	ALK.00.733.10000L/S
TRAX ADVENTURE L	45 L. Right. Black. 49 × 28 × 37 cm.	☑	ALK.00.733.10000R/B
TRAX ADVENTURE L	45 L. Right. Silver. 49 × 28 × 37 cm.	☑	ALK.00.733.10000R/S
TRAX ADVENTURE M	37 L. Left. Black. 49 × 23 × 37 cm.	☑	ALK.00.733.11000L/B
TRAX ADVENTURE M	37 L. Left. Silver. 49 × 23 × 37 cm.	☑	ALK.00.733.11000L/S
TRAX ADVENTURE M	37 L. Right. Black. 49 × 23 × 37 cm.	☑	ALK.00.733.11000R/B
TRAX ADVENTURE M	37 L. Right. Silver. 49 × 23 × 37 cm.	☑	ALK.00.733.11000R/S
TRAX ADVENTURE Topcase	38 L. Black. 41 × 34 × 33 cm.	☑	ALK.00.733.15000/B
TRAX ADVENTURE Topcase	38 L. Silver. 41 × 34 × 33 cm.	☑	ALK.00.733.15000/S
TraX® EVO L	45 L. Left. Black. 49 cm × 28 cm × 37 cm.	☑	ALK.00.165.10000L/B
TraX® EVO L	45 L. Right. Black. 49 cm × 28 cm × 37 cm.	☑	ALK.00.165.10000R/B
TraX® EVO M	37 L. Left. Black. 49 cm × 23 cm × 37 cm.	☑	ALK.00.165.11000L/B
TraX® EVO M	37 L. Right. Black. 49 cm × 23 cm × 37 cm.	☑	ALK.00.165.11000R/B
TraX® EVO Topcase	38 L. Black. 41 cm × 34 cm × 33 cm.	☑	ALK.00.165.15000/B
TraX® EVO Topcase	38 L. Silver. 41 cm × 34 cm × 33 cm.	☑	ALK.00.165.15000/S
TraX® EVO L	45 L. Left. Silver. 49 cm × 28 cm × 37 cm.	☑	ALK.00.165.10000L/S
TraX® EVO L	45 L. Right. Silver. 49 cm × 28 cm × 37 cm.	☑	ALK.00.165.10000R/S
TraX® EVO M	37 L. Left. Silver. 49 cm × 23 cm × 37 cm.	☑	ALK.00.165.11000L/S
TraX® EVO M	37 L. Right. Silver. 49 cm × 23 cm × 37 cm.	☑	ALK.00.165.11000R/S
TRAX GEAR+ Expansion Bag	Tarpaulin. Black. For TRAX ADV Side Cases.	☑	BC.ALK.00.732.10201/B
TraX® Expansionbag	600D Nylon. Black. For TraX® L / TraX® M. 8 L – 14 L.	☑	BCK.ALK.00.165.117
Passenger backrest TRAX ADV Topcase	Black.	☑	ALK.00.732.10200/B
TRAX GEAR+ Innerbag Side Cases	600D polyester. Black. Expansion. For ALU-BOX side cases. 33 × 48 × 18 (-22) cm.	☑	BC.ALK.00.732.10000/B
TRAX GEAR+ Innerbag Topcase	600D polyester. Black. For ALU-BOX Topcases.	☑	BC.ALK.00.732.10300/B
TraX® Backrest	For TraX® Topcase. Black.	☑	ALK.00.165.30000/B
TraX® Topcase Innerbag	600D Nylon. Black. For TraX® Topcase.	☑	BCK.ALK.00.165.150
Tool Tube Box	Black. For QUICK-LOCK EVO Side Carrier. Incl. Mounting kit.	☑	KFT.00.152.30100/B
TRAX GEAR+ Lid Innerbag	600D Nylon. Black. For TRAX ADV Side Cases. 5 × 19 × 40 cm.	☑	BC.ALK.00.732.10100/B
ALU-BOX L Drybag	Tarpaulin. Black. Waterproof. For ALU-BOX L.	☑	BCK.ALK.00.165.10000/B
ALU-BOX M Drybag	Tarpaulin. Black. Waterproof. For ALU-BOX M.	☑	BCK.ALK.00.165.11000/B
ALU-BOX Topcase Drybag	Tarpaulin. Black. Waterproof. For ALU-BOX Topcase.	☑	BCK.ALK.00.165.15000/B
TraX® EVO / TRAX ADV Lock Cylinder Set	6 matching locks and 2 keys.	☑	ALK.00.165.16302
TraX® ALU-BOX Contour Marking	Black. Reflective. For 2 sidecases or 1 topcase.	☑	ALK.00.165.30100/B
TraX® ALU-BOX Contour Marking	Silver. Reflective. For 2 sidecases or 1 topcase.	☑	ALK.00.165.30100/S
TraX® Lid Restricting Rope	Stainless steel. PVC coated. Silver. 150 mm.	☑	ALK.00.165.30300/B
TraX® Carrying Strap	Black. For TraX® L / TraX® M.	☑	BCK.ALK.00.165.116
TraX® EVO / TRAX ADV Lock Cylinder Set	4 matching locks and 2 keys.	☑	ALK.00.165.16402
TRAX GEAR+ Lid Net Side Cases	Black. For TRAX ADV Side Cases 37 L.	☑	BC.ALK.00.732.10400/B
TRAX GEAR+ Lid Net Side Cases	Black. For TRAX ADV Side Cases 45 L.	☑	BC.ALK.00.732.10500/B
TRAX GEAR+ Lid Net Topcase	Black. For TRAX ADV Topcase.	☑	BC.ALK.00.732.10600/B
TraX® EVO / TRAX ADV Lock Cylinder Set	2 matching locks and 2 keys.	☑	ALK.00.165.16502
TraX® Table	Silver. Aluminium. 2 table tops. For TraX® L / M.	☑	ALK.00.165.30500/S
TRAX GEAR+ camping table top	Brushed aluminum. For TRAX ADV L/M.	☑	ALK.00.732.10000
ALU-BOX Bottle Kit	2 × 0.6 L. Stainless steel bottles. Silver. Mounting.	☑	ALK.00.165.30800/S
ALU-BOX Canister Kit	2 L. plastic canister. UN approval. Black. Mounting.	☑	ALK.00.165.31100/B
TraX® Table Legs	Silver. Aluminium. 2 legs. For TraX® Table.	☑	ALK.00.165.30600/S
TRAX GEAR+ table legs	Brushed aluminum. 2/4 legs. For TRAX GEAR+ table.	☑	ALK.00.732.10100
ALU-BOX Bottle Kit	0.6 L. 1 stainless steel bottle. Silver. Mounting.	☑	ALK.00.165.30700/S
ALU-BOX Universal-Mount	Silver. Aluminium. For TraX® EVO/TRAX ADV.	☑	ALK.00.165.30900/S
ALU-BOX Drinking Bottle	0.6 L. Stainless steel. Silver.	☑	ALK.00.165.31000/S

☑ TÜV certified    ⓧ No TÜV certificate    ⌚ TÜV certificate in preparation    ⓧ TÜV certificate not necessary

# LUGGAGE SYSTEMS

ALU-BOX Canister	2 L. Plastic. UN approval. Black.	☑	ALK.00.165.31200/B
T-RaY Topcase XL	50 L. Black. Matt.	☑	TCM.00.764.10000/B
T-RaY Topcase L	48 L. Black. Matt.	☑	TCM.00.763.10000/B
T-RaY Topcase M	36 L. Black. Matt.	☑	TCM.00.762.10200/B
T-RaY Topcase Basic	28 L. Black. Matt.	☑	TCM.00.760.10000/B
T-RaY Backrest	For T-RaY Topcase M / T-RaY Topcase L. Black.	☑	TCM.00.763.20200/B
T-RaY Inner-Liner	For T-RaY Topcase M. Black.	☑	TCM.00.762.20000/B
Base Plate for T-RaY Topcase L / XL	Black.	☑	TCM.00.763.20300/B
Base Plate for T-RaY Topcase S / M	Black.	☑	TCM.00.761.20200/B
T-RaY Backrest	For T-RaY Topcase Basic / T-RaY Topcase S. Black.	☑	TCM.00.762.20200/B

QUICK-LOCK Carrier Accessories	Information	TÜV	Order-No.
QUICK-LOCK Side Carrier Adapter Kit	HEPCO & BECKER aluminium cases. In pairs.	☑	KFT.00.152.111
QUICK-LOCK Anti-Theft Device	2 matching locks and keys.	☑	QLS.00.046.10100/B
QUICK-LOCK Side Carrier Adapter Kit	SHAD. In pairs.	☑	KFT.00.152.115
QUICK-LOCK Side Carrier Adapter Kit	KRAUSER. In pairs. Without K-Wing.	☑	KFT.00.152.120
QUICK-LOCK EVO Side Carrier Adapter Kit	HEPCO & BECKER plastic cases. In pairs.	☑	KFT.00.152.210
QUICK-LOCK EVO Side Carrier Adapter Kit	SHAD. In pairs.	☑	KFT.00.152.215
QUICK-LOCK EVO Side Carrier Adapter Kit	KRAUSER. In pairs. Without K-Wing.	☑	KFT.00.152.220
QUICK-LOCK Side Carrier Adapter Kit	HEPCO & BECKER plastic cases. In pairs.	☑	KFT.00.152.110
QUICK-LOCK Side Carrier Adapter Kit	TraX®. In pairs.	☑	KFT.00.152.100
QUICK-LOCK Side Carrier Adapter Kit	GIVI / KAPPA Monokey. In pairs.	☑	KFT.00.152.105
QUICK-LOCK EVO Side Carrier Adapter Kit	TraX® / TRAX ADV. In pairs.	☑	KFT.00.152.200
QUICK-LOCK EVO Side Carrier Adapter Kit	GIVI / KAPPA Monokey. In pairs.	☑	KFT.00.152.205
QUICK-LOCK EVO Side Carrier Adapter Kit	For original GIVI-TREKKER side cases.	☑	KFT.00.152.20500/B
QUICK-LOCK EVO Side Carrier Adapter Kit	AERO. In pairs.	☑	KFT.00.152.22500/B
QUICK-LOCK Side Carrier Additional Kit	GIVI / KAPPA Monokey. For older GIVI / KAPPA Sidecases. In pairs.	☑	KFT.00.152.150
QUICK-LOCK Side Carrier Replacement Fastener	Retaining ring / spring washer.	☑	CAM.00.KFT
QUICK-LOCK Plugs	Black. For Side Carriers. 10 pieces.	☑	KFT.00.152.30000/B
TraX® Sidecase Adapter Kit	Black. For original HEPCO & BECKER side carriers. In pairs.	☑	KFT.00.152.10600/B
TraX® Sidecase Adapter Kit	Black. For original GIVI side carriers. In pairs.	☑	KFT.00.152.10700/B
AERO Sidecase Adapter Kit	Black. For original HEPCO & BECKER side carriers. In pairs.	☑	KFT.00.152.22600/B
AERO Sidecase Adapter Kit	Black. For original GIVI side carriers. In pairs.	☑	KFT.00.152.22700/B

QUICK-LOCK Luggage Rack Accessories	Information	TÜV	Order-No.
QUICK-LOCK Adapter Plate	HEPCO & BECKER. Fiber reinforced Nylon. Black.	☑	GPT.00.152.410
QUICK-LOCK Adapter Plate	SHAD. Fiber reinforced Nylon. Black. Not suited for SHAD SH29/SH39/SH48/SH50.	☑	GPT.00.152.415
QUICK-LOCK Adapter Plate	T-RaY Topcase L/XL. Fiber reinforced Nylon. Black.	☑	GPT.00.152.46100/B
QUICK-LOCK Adapter Plate	TraX® Topcase. Fiber reinforced Nylon. Black.	☑	GPT.00.152.400
QUICK-LOCK Adapter Plate	GIVI / KAPPA Monokey. Fiber reinforced Nylon. Black.	☑	GPT.00.152.405
QUICK-LOCK Adapter Plate	GIVI / KAPPA Monokey. Fiber reinforced Nylon. Black.	☑	GPT.00.152.406
QUICK-LOCK Adapter Plate	KRAUSER. Fiber reinforced Nylon. Black.	☑	GPT.00.152.420
QUICK-LOCK Adapter Plate Universal	Fiber reinforced Nylon. Black.	☑	GPT.00.152.450
QUICK-LOCK Adapter Plate	T-RaY Topcase Basic / M. Fiber reinforced Nylon. Black.	☑	GPT.00.152.46000/B
ALU-RACK Plug	Black. For ALU-RACK.	☑	GPT.00.152.47000/B
QUICK-LOCK ALU-RACK Replacement Fastener	Retaining ring / cam lock levers / mounting.	☑	CAM.00.GPT

QUICK-LOCK EVO Tankring Adapter Kit	Black. For ALU-RACK.	☑	TRT.00.640.20400/B
STEEL-RACK Adapter Kit	GIVI Monokey. Black.	☑	GPT.00.152.20300/B
STEEL-RACK Adapter Kit	GIVI Monokey. Black.	☑	GPT.00.152.20400/B
STEEL-RACK Adapter Kit	TraX® Topcase. For STEEL-RACKS from 2012 on. Black.	☑	GPT.00.152.20101/B
ALU-BOX Universal Adapter Plate	Black. For mouting TraX® EVO/TRAX ADV Topcase to luggage racks.	☑	GPB.00.152.165
QUICK-LOCK EVO Topring	Black. For change to QUICK-LOCK EVO Tankbags.	☑	TRT.00.640.10200/B
QUICK-LOCK EVO Tankring Adapter Kit	Black. For STEEL-RACK and SEAT-RACK.	☑	TRT.00.640.20200/B
EVO Locking Pin	Security Pin / Motorbike Luggage Cable Lock.	☑	TRT.00.640.20001
QUICK-LOCK EVO Electric Topring	12 V. Black. Electric upgrade kit for non-electric QUICK-LOCK EVO Tankbags.	☑	TRE.00.640.10201/B

QUICK-LOCK Tank Rings	Information	TÜV	Order-No.
QUICK-LOCK Topring	Black. For change to QUICK-LOCK Tankbags.	☑	TRT.00.475.10200/B

■ Luggage Systems    ■ Navigation & Power Supply    ■ Ergonomics    ■ Safety    ■ Maintenance    ■ Sales



## LUGGAGE SYSTEMS ■

QUICK-LOCK Tankbags	Information	TÜV	Order-No.
Tankbag Yukon 90	500D Tarpaulin. Waterproof. Grey/Black. 9 L.	☑	BC.WPB.00.012.20000
Tankbag Yukon 90	500D Tarpaulin. Waterproof. Yellow. 9 L.	☑	BC.WPB.00.012.20000/Y
QUICK-LOCK EVO Electric Sport	Tankbag 12 V. 14 L – 21 L. Black. 1680 Ballistic Nylon.	☑	BC.TRE.00.101.20000
QUICK-LOCK EVO Electric Trial	Tankbag 12 V. 15 L – 22 L. Black. 1680 Ballistic Nylon.	☑	BC.TRE.00.102.20000
QUICK-LOCK EVO Electric GS	Tankbag 12 V. 16 L – 22 L. Black. 1680 Ballistic Nylon.	☑	BC.TRE.00.103.20000
QUICK-LOCK EVO Electric City	Tankbag 12 V. 11 L – 15 L. Black. 1680 Ballistic Nylon.	☑	BC.TRE.00.104.20000
QUICK-LOCK EVO Electric Engage	Tankbag 12 V. 7 L. Black. 1680 Ballistic Nylon.	☑	BC.TRE.00.107.20000
QUICK-LOCK EVO Sport	Tankbag. 14 L – 21 L. Black. 1680 Ballistic Nylon.	☑	BC.TRS.00.101.20001
QUICK-LOCK EVO Trial	Tankbag. 15 L – 22 L. Black. 1680 Ballistic Nylon.	☑	BC.TRS.00.102.20001
QUICK-LOCK EVO GS	Tankbag. 16 L – 22 L. Black. 1680 Ballistic Nylon.	☑	BC.TRS.00.103.20001
QUICK-LOCK EVO Electric Daypack	Tankbag 12 V. 5 L – 9 L. Black. 1680 Ballistic Nylon.	☑	BC.TRE.00.108.20000
QUICK-LOCK EVO City	Tankbag. 11 L – 15 L. Black. 1680 Ballistic Nylon.	☑	BC.TRS.00.104.20001
QUICK-LOCK EVO Electric Micro	Tankbag 12 V. 2.5 L – 5 L. Black. 1680 Ballistic Nylon.	☑	BC.TRE.00.110.20000
QUICK-LOCK EVO Engage	Tankbag. 7 L. Black. 1680 Ballistic Nylon.	☑	BC.TRS.00.107.20001
QUICK-LOCK EVO Daypack	Tankbag. 5 L – 9 L. Black. 1680 Ballistic Nylon.	☑	BC.TRS.00.108.20001
QUICK-LOCK EVO Micro	Tankbag. 2.5 L – 5 L. Black. 1680 Ballistic Nylon.	☑	BC.TRS.00.110.20001
QUICK-LOCK Tankbag ION three	600D MBD Polyester. Black. 15 L – 22 L.	☑	BC.TRS.00.203.10000
QUICK-LOCK Tankbag ION two	600D MBD Polyester. Black. 13 L – 20 L.	☑	BC.TRS.00.202.10000
QUICK-LOCK Tankbag ION one	600D MBD Polyester. Black. 5 L – 9 L.	☑	BC.TRS.00.201.10000

Strap Tankbags	Information	TÜV	Order-No.
Strap Tankbag Enduro	Tankbag, 13 L – 22 L. Black. 1680 Ballistic Nylon.	☑	BC.TRS.00.130.10000
Strap Tankbag Drybag 130	Tarpaulin. Waterproof. Grey/Black. 13 L – 22 L.	☑	BC.WPB.00.007.10000
Strap Tankbag ION four	600D MBD Polyester. Black. 13 L – 22 L.	☑	BC.TRS.00.204.10000
Strap Tankbag Enduro LT	Tankbag, 5 L – 7,5 L. Black. 1680 Ballistic Nylon.	☑	BC.TRS.00.131.10000

Tankbag Accessories	Information	TÜV	Order-No.
Tankbag GPS Mount	Black. For QUICK-LOCK EVO Tankbags (not Micro and Yukon 90).	☑	BCK.GPS.00.010.100
Tablet Drybag	Tarpaulin. Black.	☑	BC.TRS.00.151.10000
Map Holder	1680 Ballistic Nylon. Black.	☑	BC.TRS.00.150.10000
Smartphone Drybag	Tarpaulin. Black.	☑	BC.TRS.00.152.10000
Motorbike Luggage Cable Lock	Black. With combination lock. Cable 100 cm.	☑	BC.LOC.00.003.10000/B
Motorbike Luggage Cable Lock	Black. With combination lock. Cable 50 cm.	☑	BC.LOC.00.002.10000/B

Tailbags	Information	TÜV	Order-No.
Tailbag Speedpack	1680 Ballistic Nylon. Black 75 L – 90 L.	☑	BC.HTA.00.301.10000
Tailbag Racepack	1680 Ballistic Nylon. Black. 50 L – 65 L.	☑	BC.HTA.00.302.10000
Tailbag Jetpack	1680 Ballistic Nylon. Black. 20 L – 33 L.	☑	BC.HTA.00.303.10000
Tailbag Rearbag	1680 Ballistic Nylon. Black. 24 L – 36 L.	☑	BC.HTA.00.304.10000
Tailbag Cargobag	1680 Ballistic Nylon. Black. 50 L.	☑	BC.HTA.00.306.10000
Tailbag Rackpack	1680 Ballistic Nylon. Black. 36 L – 45 L.	☑	BC.HTA.00.305.10000
Tailbag Slipstream	1680 Ballistic Nylon. Black. 13 L.	☑	BC.HTA.00.307.10000
Tentbag	1680 Ballistic Nylon. Black. 22 L.	☑	BC.HTA.00.350.10000

Soft Luggage Accessories	Information	TÜV	Order-No.
ROK straps	Adjustable straps. Black. 500 mm – 1500 mm. In pairs.	☑	BC.ROK.00.711.10100/B
ROK straps	Adjustable straps. Black. 310 mm – 1060 mm. In pairs.	☑	BC.ROK.00.711.10000/B
Motorbike Zipper Lock	Black. With combination lock.	☑	BC.LOC.00.001.10000/B

Saddlebag	Information	TÜV	Order-No.
Legend Gear Saddlebag Set	Left LS2 (13.5 l) / Right LS2 (13.5 l). Incl. Saddle Strap SLS. Water resistant. Napalon/Canvas.	☑	BC.HTA.00.403.20100
Legend Gear Saddlebag Set	Left LS1 (9.8 l) / Right LS2 (13.5 l). Incl. Saddle Strap SLS. Water resistant. Napalon/Canvas.	☑	BC.HTA.00.403.20200
Legend Gear Saddlebag Set	Left LS2 (13.5 l) / Right LS1 (9.8 l). Incl. Saddle Strap SLS. Water resistant. Napalon/Canvas.	☑	BC.HTA.00.403.20300
Legend Gear Saddlebag Set	Left LS1 (9.8 l) / Right LS1 (9.8 l). Incl. Saddle Strap SLS. Water resistant. Napalon/Canvas.	☑	BC.HTA.00.403.20000
Legend Gear Tail Bag LR2	48 L. Water resistant. Napalon/Canvas.	☑	BC.HTA.00.405.10000
Legend Gear Saddlebag Set	Left LS2 (13.5 l). Incl. Saddle Strap SLS. Water resistant. Napalon/Canvas.	☑	BC.HTA.00.403.20500
Legend Gear Saddlebag Set	Right LS2 (13.5 l). Incl. Saddle Strap SLS. Water resistant. Napalon/Canvas.	☑	BC.HTA.00.403.20700
Legend Gear Saddlebag Set	Left LS1 (9.8 l). Incl. Saddle Strap SLS. Water resistant. Napalon/Canvas.	☑	BC.HTA.00.403.20400
Legend Gear Saddlebag Set	Right LS1 (9.8 l). Incl. Saddle Strap SLS. Water resistant. Napalon/Canvas.	☑	BC.HTA.00.403.20600
Legend Gear Side Bag LC2	13.5 L. For left SLC Side Carrier. Water resistant. Quick release. Napalon/Canvas.	☑	BC.HTA.00.402.10100L

☑ TÜV certified    ⓧ No TÜV certificate    ⚙️ TÜV certificate in preparation    ⚠️ TÜV certificate not necessary

## LUGGAGE SYSTEMS ■ / NAVIGATION & POWER SUPPLY ■

Legend Gear Side Bag LC2	13.5 L. For right SLC Side Carrier. Water resistant. Quick release. Napalon/Canvas.	☑	BC.HTA.00.402.10100R
Legend Gear Side Bag LC1	9.8 L. For left SLC Side Carrier. Water resistant. Quick release. Napalon/Canvas.	☑	BC.HTA.00.401.10100L
Legend Gear Side Bag LC1	9.8 L. For right SLC Side Carrier. Water resistant. Quick release. Napalon/Canvas.	☑	BC.HTA.00.401.10100R
Legend Gear Saddlebag LS2	13.5 L. For Saddle Strap SLS. Water resistant. Napalon/Canvas.	☑	BC.HTA.00.402.10000
Legend Gear Tank Bag LT2	5.5 L. Strap fastening. Water resistant. Napalon/Canvas.	☑	BC.TRS.00.402.10000
Legend Gear Saddlebag LS1	9.8 L. For Saddle Strap SLS. Water resistant. Napalon/Canvas.	☑	BC.HTA.00.401.10000
Legend Gear Tank Bag LT1	3.0 L – 5.5 L. Magnetic fastening. Water resistant. Napalon/Canvas.	☑	BC.TRS.00.401.10000
Legend Gear Saddle Strap SLS	Bench Seat Holder. For Legend Gear Saddle Bags LS1/LS2. Napalon.	☑	BC.HTA.00.403.10000
Legend Gear Accessory Bag LA2	1.2 L. Water resistant. Napalon/Canvas.	☑	BC.TRS.00.404.10000
Legend Gear Accessory Bag LA1	0.8 L. Waterresistant. Napalon/Canvas.	☑	BC.TRS.00.403.10000
Legend Gear Smartphone Bag LA3	For Legend Gear Tank Bags LT1/LT2. Multi-touch compatible.	☑	BC.TRS.00.405.10000
Legend Gear Shoulder Strap LA4	For Legend Gear Tank Bags, Saddle Bags, Side Bags and Tail Bags.	☑	BC.TRS.00.406.10000

Waterproof Line	Information	TÜV	Order-No.
Tailbag Drybag 620	Tarpaulin. Waterproof. Grey/Black. 62 L – 72 L.	☑	BC.WPB.00.006.10000
Tailbag Drybag 80	Tarpaulin. Waterproof. Grey/Black. 8 L.	☑	BC.WPB.00.010.10001
Tailbag Drybag 180	500D Tarpaulin. Waterproof. Grey/Black. 18 L.	☑	BC.WPB.00.018.10000
Drypack Set	210D/250D Tarpaulin. Waterproof. Yellow/Red. 4 / 8 / 13 liter.	☑	BC.WPB.00.017.10000
Drypack	210D/250D Tarpaulin. Waterproof. Yellow. 20 L.	☑	BC.WPB.00.016.10000
Drypack	210D/250D Tarpaulin. Waterproof. Red. 13 L.	☑	BC.WPB.00.015.10000
Drypack	210D/250D Tarpaulin. Waterproof. Red. 8 L.	☑	BC.WPB.00.014.10000
Drypack	210D/250D Tarpaulin. Waterproof. Yellow. 4 L.	☑	BC.WPB.00.013.10000

Backpacks	Information	TÜV	Order-No.
Backpack Drybag 300	Tarpaulin. Waterproof. Yellow. 30 L.	☑	BC.WPB.00.011.10000/Y
Backpack Baracuda	Tarpaulin. Waterproof. Anthracite/Black. 25 L.	☑	BC.WPB.00.003.10001
Backpack Trooper	Grey/Black. 25 L.	☑	BC.RUC.00.001.10000
Backpack Triton	Tarpaulin. Waterproof. Anthracite/Black. 20 L.	☑	BC.WPB.00.004.10001
Backpack Drybag 300	Tarpaulin. Waterproof. Grey/Black. 30 L.	☑	BC.WPB.00.011.10000
Backpack Racer	Grey/Black. 16 L.	☑	BC.RUC.00.002.10000
Hip-Pack Drybag 20 Mavi	Tarpaulin. Waterproof. Anthracite/Black. 2 L.	☑	BC.WPB.00.005.10002
Backpack Flexpack	75D Ripstop-Polyester/PU. Waterproof. Black. 30 L.	☑	BC.WPB.00.019.10000

## NAVIGATION & POWER SUPPLY ■

Universal GPS Mounts	Information	TÜV	Order-No.
Universal GPS Mount Kit Navi Case Pro M	For handlebar Ø 22 / 28 mm, 1 Inch.	☑	GPS.00.308.30001/B
Universal GPS Mount Kit Navi Case Pro L	For handlebar Ø 22 / 28 mm, 1 Inch.	☑	GPS.00.308.30201/B
Universal GPS Mount Kit Navi	For handlebar Ø 22 / 28 mm, 1 Inch.	☑	GPS.00.308.30300/B
Universal GPS Mount Kit Ball	For handlebar Ø 22 / 28 mm, 1 Inch.	☑	GPS.00.308.30100/B

GPS Mounts	Information	TÜV	Order-No.
Nonshock Bar Clamp GPS Mount	For ø 22 mm handlebar. Black. Anodized.	☑	GPS.00.308.10000/B
Nonshock Bar Clamp GPS Mount	For 1" (ø 25.4 mm) handlebar. Silver. Polished.	☑	GPS.00.308.10100/S
Nonshock Bar Clamp GPS Mount	For ø 28 mm handlebar. Silver. Brushed.	☑	GPS.00.308.10200/S
Nonshock Bar Clamp GPS Mount	For 1 1/4" (ø 32 mm) handlebar. Silver. Polished.	☑	GPS.00.308.10300/S

QUICK-LOCK GPS Mount Crossbar	Shock absorbent. Black. Ø 10 mm / 12 mm.	☑	GPS.00.646.10500/B
Crossbar	ø 12 mm. Black. For bar ø 22 mm.	☑	LST.00.244.100/B
Crossbar	ø 12 mm. Silver. For bar ø 22 mm.	☑	LST.00.244.100/S

Device Mount Systems	Information	TÜV	Order-No.
Adapter Kit Zumo 340/350/660	For Nonshock Bar Clamp GPS Mount. Black.	☑	GPS.00.085.10000/B
Ball Clamp Kit 12.5 mm – 25.0 mm	Hole ø 12.5 mm -25.0 mm. 1" ball. GPS Mount / Ball / RAM-Arm.	☑	CPA.00.424.17000/B
Camera-Mount Kit M8	M8 thread. 1" ball. Camera-Mount / Ball / RAM-Arm.	☑	CPA.00.424.100
Universal Mount Kit M8	M8 thread. 1" ball. GPS Mount / Ball / RAM-Arm.	☑	CPA.00.424.102
Universal Mount Kit M6	M6 thread. 1" ball. GPS Mount / Ball / RAM-Arm.	☑	CPA.00.424.12000/B
Universal Kit RAM Arm with adapter for GoPro Camera	Black. For handlebar Ø 22 / 28 mm, 1 Inch.	☑	CPA.00.424.12500/B
RAM-Extension	RAM-Arm 3 Inch / Double ball adapter.	☑	TRT.00.475.202

■ Luggage Systems    ■ Navigation & Power Supply    ■ Ergonomics    ■ Safety    ■ Maintenance    ■ Sales



## NAVIGATION & POWER SUPPLY

Ball Clamp 12.5 mm – 25.0 mm	Hole ø 12.5 mm – 25.0 mm. 1" ball.	⊗	CPA.00.424.16000/B
Mirror Thread GPS Mount	For M8 / M10 thread. Black.	⊗	GPS.00.308.10400/B
Ball M8	M8 thread. 1" ball. For RAM-Arm.	⊗	CPA.00.424.111
Ball M6	M6 thread. 1" ball. For RAM-Arm.	⊗	CPA.00.424.112
Camera-Mount	Camera thread. 1" ball. Camera to RAM-Arm.	⊗	CPA.00.424.113
Universal-Mount	Black. 1 ball. Universal Base. For RAM-Arm	⊗	CPA.00.424.11400/B
Mirror Thread Ball M10	M10 × 1.25 mm thread. 1" ball. For RAM-Arm. 2 mirrors have to be mounted to meet german traffic regulations.	⊗	CPA.00.424.115
Universal ball with mounting base for GoPro Camera	Black.	⊗	CPA.00.424.12400/B
RAM-Arm 3 inch	3" length. Black. For Ball and Ball Clamp.	⊗	CPA.00.424.12100/B
RAM-Arm 2 inch	2 length. Black. For Ball and Ball Clamp.	⊗	CPA.00.424.12300/B
		⊗	CPA.00.424.18000/B
GARMIN nüvi Ball	Universal. For SW-MOTECH GPS Mounts.	⊗	CPA.00.424.116

Navi Case Pro	Information	TÜV	Order-No.
Navi Case Pro L	EVA. Black.	⊗	BC.GPS.00.009.10000
Navi Case Pro S	EVA. Black.	⊗	BC.GPS.00.007.10000
Navi Case Pro M	EVA. Black.	⊗	BC.GPS.00.008.10000
GPS Clip-Adapter	Black. GPS-Bag to GPS Mount. 57 mm × 42 mm × 12 mm.	⊗	GPS.00.308.10501/B

Smartphone Hardcases	Information	TÜV	Order-No.
Hardcase for iPhone 3 / 4 / 4s	Weatherproof. Black. For GPS Mount.	⊗	GPS.00.646.20000/B
Hardcase for iPhone 5 / 5s	Weatherproof. Black. For GPS Mount.	⊗	GPS.00.646.20200/B
Hardcase for iPhone 5c	Weatherproof. Black. For GPS Mount.	⊗	GPS.00.646.20300/B
Hardcase for Samsung Galaxy S5	Weatherproof. Black. For GPS Mount.	⊗	GPS.00.646.20400/B
Hardcase for iPhone 6	Weatherproof. Black. For GPS Mount.	⊗	GPS.00.646.20500/B
Hardcase for iPhone 6 Plus	Weatherproof. Black. For GPS Mount.	⊗	GPS.00.646.20600/B

Cockpit Power Supply	Information	TÜV	Order-No.
Mini USB charge lead	for 12V DIN or cigarette lighter socket. 2,000 mA.	⊗	EMA.00.107.10301
12 V DIN power socket	incl. cable harness 160 cm length and 15A fuse	⊗	EMA.00.107.10100
Cigarette lighter and DIN power socket for SAE	Y-connection. Cable ca. 2 × 10 cm length. 12 V	⊗	EMA.00.107.10900
Two cigarette lighter sockets with SAE connector	Y-connection. Cable ca. 10 cm length. 12 V	⊗	EMA.00.107.11001
Cigarette lighter adapter for DIN socket	Cable 100 cm length. 12 V	⊗	EMA.00.107.11700
Cigarette lighter adapter for DIN socket	Cable 20 cm length. 12 V	⊗	EMA.00.107.11600
SAE to DIN power socket connector	Cable 55 cm length. 12 V	⊗	EMA.00.107.10400
Cigarette lighter receptacle for DIN power socket	Sturdy plastic body. For 12 V electrical systems.	⊗	EMA.00.107.12100

Bracket for power socket	For bar socket with M8 screw.	⊗	EMA.00.107.12500
Cigarette lighter socket with SAE plug	Water resistant cap. Cable 10 cm length. 12 V.	⊗	EMA.00.107.10800
Universal safety plug	for cigarette lighter and DIN sockets. 12 V	⊗	EMA.00.107.11800
Micro USB charge lead	for 12 V DIN socket. Cable 180 cm length. 2,000 mA	⊗	EMA.00.107.11400
Double USB power port with universal plug	Pivoting body. 2 × 2,100 mA. 12 V.	⊗	EMA.00.107.12200
Double USB power port with cable harness	2,000 mA. 12 V	⊗	EMA.00.107.11300
Cigarette lighter socket with cable harness	Water resistant. Cable 160 cm length. 12 V	⊗	EMA.00.107.10200
SAE to cigar lighter socket connector	Cable 55 cm length. 12 V	⊗	EMA.00.107.10500
Double USB power port for cigarette lighter socket	12 V. 2,000 mA.	⊗	EMA.00.107.12000
Bracket for cigarette lighter socket	For bar socket with M8 screw.	⊗	EMA.00.107.12300
Bracket for cigarette lighter socket	For bar socket with M10 screw.	⊗	EMA.00.107.12400
USB power port for cigarette lighter socket	1000 mA. 12 V	⊗	EMA.00.107.11200
Cable feed-through for tank bags	Screw connection. Water resistant	⊗	EMA.00.107.10700
SAE tank bag connector for electric tank ring	Cable ca. 10 cm length. 12 V	⊗	EMA.00.107.11100

⊗ TÜV certified ⊖ No TÜV certificate ⊕ TÜV certificate in preparation ⊙ TÜV certificate not necessary

## ERGONOMICS / SAFETY

Gear Lever Accessories	Information	TÜV	Order-No.
Gear Lever Extension	Silver. Universal.	⊗	FSC.00.127.10000/S

Footrest Accessories	Information	TÜV	Order-No.
Footrests	Stainless steel. Silver. In pairs. TÜV certificate only with SW-MOTECH adapter.	⊕	FRS.00.011.10000/S

Barbacks	Information	TÜV	Order-No.
Barback	ø 22 mm. Up 31 mm. Back 22 mm. Black. TÜV certificate only with proved models.	⊖	LEH.00.039.152/B
Barback	ø 22 mm. Up 31 mm. Back 22 mm. Silver. TÜV certificate only with proved models.	⊖	LEH.00.039.152/S
Barback	ø 28 mm. Up 30 mm. Back 22 mm. Black.	⊖	LEH.00.039.20000/B
Barback	ø 28 mm. Up 30 mm. Back 22 mm. Silver.	⊖	LEH.00.039.20000/S

Bar Risers	Information	TÜV	Order-No.
Bar Riser	ø 28 mm. h 30 mm. Black.	⊖	LEH.00.039.20300/B
Bar Riser	ø 28 mm. h 30 mm. Silver.	⊖	LEH.00.039.20300/S
Bar Riser	ø 22 mm. h 20 mm. Black.	⊖	LEH.00.039.150/20/B
Bar Riser	ø 22 mm. h 20 mm. Silver.	⊖	LEH.00.039.150/20/S
Bar Riser	ø 22 mm. h 25 mm. Black.	⊖	LEH.00.039.150/25/B
Bar Riser	ø 22 mm. h 25 mm. Silver.	⊖	LEH.00.039.150/25/S
Bar Riser	ø 22 mm. h 30 mm. Black.	⊖	LEH.00.039.150/30/B
Bar Riser	ø 22 mm. h 30 mm. Silver.	⊖	LEH.00.039.150/30/S
Bar Riser	ø 22 mm. h 50 mm. Black.	⊖	LEH.00.039.150/50/B
Bar Riser	ø 22 mm. h 50 mm. Silver.	⊖	LEH.00.039.150/50/S

Bar Converters	Information	TÜV	Order-No.
Bar Converter	ø 22 mm to ø 28 mm. Black. TÜV certified for many bikes when used with LSL handlebar.	⊖	LEH.00.039.160/B
Bar Converter	ø 22 mm to ø 28 mm. Silver. TÜV certified for many bikes when used with LSL handlebar.	⊖	LEH.00.039.160/S

Vario Barbacks	Information	TÜV	Order-No.
Vario Barback	ø 22 mm. h 40 / 50 mm. Stepless forward / backward. Black.	⊖	LEH.00.039.170/B
Vario Barback	ø 22 mm. h 40 / 50 mm. Stepless forward / backward. Silver.	⊖	LEH.00.039.170/S
Vario Barback	ø 28 mm. h 50 / 60 mm. Stepless forward / backward. Black.	⊖	LEH.00.039.171/B
Vario Barback	ø 28 mm. h 50 / 60 mm. Stepless forward / backward. Silver.	⊖	LEH.00.039.171/S

Vario Barback Converters	Information	TÜV	Order-No.
Vario Barback Converter	ø 22 mm to ø 28 mm. Up / back variable. Black.	⊖	LEH.00.039.172/B
Vario Barback Converter	ø 22 mm to ø 28 mm. Up / back variable. Silver.	⊖	LEH.00.039.172/S

## SAFETY

Handguard Accessories	Information	TÜV	Order-No.
KOBRA Handguard Kit	Black. For 22 mm handlebars. 1-point attachment.	⊗	HPR.00.220.25000/B
KOBRA Handguard Kit	Black. For handlebar internal thread with 6 mm/8 mm. 1-point attachment.	⊗	HPR.00.220.25100/B
KOBRA Handguard Kit	Black. For hollow bars. 22mm (7/8 Inch) to 1 Inch. 1-point attachment.	⊗	HPR.00.220.25200/B
KOBRA Handguard Extension	Black. In pairs.	⊗	HPR.00.220.30100/B
BBSTORM Handguard Kit	Black. For 22 mm handlebars. 1-point attachment.	⊗	HPR.00.220.15000/B
BBSTORM Handguard Kit	Black. For handlebar internal thread with 6 mm/8 mm. 1-point attachment.	⊗	HPR.00.220.15100/B
BBSTORM Handguard Kit	Black. For hollow bars. 22mm (7/8 Inch) to 1 Inch. 1-point attachment.	⊗	HPR.00.220.15200/B

Mirror Extensions	Information	TÜV	Order-No.
Mirror Extension	Universal. Black. For. M8 thread.	⊖	SVL.00.503.10500/B
Mirror Extension	Universal. Black. For Scooter.	⊖	SVL.00.504.10300/B
Mirror Extension	Universal. Black.	⊖	SVL.00.505.10500/B
Mirror Adapter	Black. Left / right, right / right. For YAMAHA / DUCATI.	⊗	SPA.00.021.10000/B

HAWK Light Kits	Information	TÜV	Order-No.
HAWK LED Off-Road Lights	Black. Off-road light / power switch / cable harness. In pairs.	⊖	NSW.00.004.10400/B
HAWK LED Fog Lights	Black. ECE-Mark. Fog Light / power switch / cable harness. In pairs.	⊗	NSW.00.004.10500/B
HAWK Fog Lights	Black. ECE-Mark. Fog Light / power switch / cable harness. In pairs.	⊗	NSW.00.004.10100/B

■ Luggage Systems ■ Navigation & Power Supply ■ Ergonomics ■ Safety ■ Maintenance ■ Sales



HAWK Off-Road Lights	Black. Off-road light / power switch / cable harness. In pairs.	⊖	NSW.00.004.10200/B
HAWK Off-Road Lights	Silver. Off-road light / power switch / cable harness. In pairs.	⊖	NSW.00.004.10200/S
HAWK Light Mount for LED Fog Lights	Black. To mount fog lights in standing position.	⊕	NSW.00.004.10600/B
HAWK Headlight Guards	Aluminium. Black. In pairs. For Off-Road Lights.	⊕	NSW.00.004.10300/B
HAWK Headlight Guards	Aluminium. Silver. In pairs. For Off-Road Lights.	⊕	NSW.00.004.10300/S
HAWK Light Clamps	Black. Universal. For crashbars ø 22, 26, 27, 28 mm	⊕	NSW.00.004.13000/B
Cockpit Switch	Water resistant. Compact design. Cable 30 cm	⊕	EMA.00.107.11900

Engine Guard Accessories	Information	TÜV	Order-No.
Toolbox for Engine Guard	Silver. Aluminium. Lockable. 197 × 87 × 132 mm.	⊕	WZX.00.014.10000/S
Engine Guard Universalbox	Silver. 260 mm × 60 mm × 100 mm.	⊕	WZX.00.014.103

Slider Pad Accessories	Information	TÜV	Order-No.
Slider Pad Set	PA6 Ertalon. Black. Replacement for SW-MOTECH Frame Slider Kits. In pairs.	⊕	STP.00.590.10000/B

## MAINTENANCE

Maintenance Accessories	Information	TÜV	Order-No.
Spring Mounting Tool	For mounting centerstand spring.	⊕	WFF.00.138.100
Helmet Rack	Black.	⊕	WER.00.007.10000/B
ALU-BOX Wall Bracket	Black. For all ALU-BOX generations.	⊕	ALK.00.165.31300/B
Screw Assortment	Silver. Hexagon screw. M6-M10 Metric. Strength class 8.8. 100-piece.	⊕	STM.ST.680.10000/S
Nuts and Washer Assortment	Silver. M6-M10. Metric. 180-pieces.	⊕	STM.ST.680.10100/S
Paint Repair Set	Black satin-gloss. To repair small paint damage.	⊕	SW.ZUB.00.001.30000/B
Paint Repair Set	Black matt. To repair small paint damage.	⊕	SW.ZUB.00.001.30100/B
Paint Repair Set	Silver. To repair small paint damage.	⊕	SW.ZUB.00.001.30200/S
Header Pipe Protection	Silver. Universal. For manifold-Ø 32-50 mm.	⊕	KRS.00.169.10000/S
Header Pipe Protection	Silver. Universal. For manifold-Ø 50-70 mm.	⊕	KRS.00.169.10100/S

## SALES

Fan Shop	Information	TÜV	Order-No.
Sales Display Wall German/English	Topic GPS and Safety.	⊕	DGS.00.168.10400/R
Sales Display Room German/English	Topic GPS and Safety.	⊕	DGS.00.168.10000/R
Sales Display Wall German and English	Topic Tankbags EVO and ION.	⊕	DGS.00.168.10700/R
Sales Display Wall German and English	Topic ALU-RACK/QUICK-LOCK EVO Side Carrier.	⊕	DGS.00.168.10800/R
Sales Display Room German/English	Topic Tankbags EVO and ION.	⊕	DGS.00.168.10300/R
Sales Display Room German/English	Topic ALU-RACK/QUICK-LOCK EVO Side Carrier.	⊕	DGS.00.168.10900/R
Sales Display Wall German/English	Topic Tailbags and Backpacks.	⊕	DGS.00.168.10500/R
Sales Display Room German/English	Topic Tailbags and Backpacks.	⊕	DGS.00.168.10100/R
Sales Display Wall. German / English	Topic Waterproof and Waterproof Neon.	⊕	DGS.00.168.10600/R
Sales Display Room German/English	Topic Waterproof and Waterproof Neon.	⊕	DGS.00.168.10200/R

Softshell-Jacke Men	Black. Size L. 3-layer Softshell material. Breathable, windproof, water resistant	⊕	BKL.00.003.L
Softshell-Jacke Men	Black. Size M. 3-layer Softshell material. Breathable, windproof, water resistant	⊕	BKL.00.003.M
Softshell-Jacke Men	Black. Size S. 3-layer Softshell material. Breathable, windproof, water resistant	⊕	BKL.00.003.S
Softshell-Jacke Men	Black. Size XL. 3-layer Softshell material. Breathable, windproof, water resistant	⊕	BKL.00.003.XL
Team Sweat-Jacke	Black. Size L. 70% Cotton, 30% Polyester.	⊕	BKL.00.016.L
Team Sweat-Jacke	Black. Size M. 70% Cotton, 30% Polyester.	⊕	BKL.00.016.M
Team Sweat-Jacke	Black. Size S. 70% Cotton, 30% Polyester.	⊕	BKL.00.016.S
Team Sweat-Jacke	Black. Size XL. 70% Cotton, 30% Polyester.	⊕	BKL.00.016.XL
Team Sweat-Jacke	Black. Size XXL. 70% Cotton, 30% Polyester.	⊕	BKL.00.016.XXL
Team Polo-Shirt	Black. Size L. 100 % Cotton.	⊕	BKL.00.017.L
Team Polo-Shirt	Black. Size M. 100 % Cotton.	⊕	BKL.00.017.M
Team Polo-Shirt	Black. Size S. 100 % Cotton.	⊕	BKL.00.017.S
Team Polo-Shirt	Black. Size XL. 100 % Cotton.	⊕	BKL.00.017.XL
Messenger Bag	600D Polyester. Black.	⊕	WER.00.000.009

Team Sweat-Shirt	Black. Size L.	⊕	BKL.00.002.L
Team Sweat-Shirt	Black. Size M.	⊕	BKL.00.002.M
Team Sweat-Shirt	Black. Size S.	⊕	BKL.00.002.S
Team Sweat-Shirt	Black. Size XL.	⊕	BKL.00.002.XL
Team Sweat-Shirt	Black. Size XXL.	⊕	BKL.00.002.XXL
Team T-Shirt	Black. Size L.	⊕	BKL.00.001.L
Team T-Shirt	Black. Size M.	⊕	BKL.00.001.M
Team T-Shirt	Black. Size S.	⊕	BKL.00.001.S
Team T-Shirt	Black. Size XL.	⊕	BKL.00.001.XL
Team T-Shirt	Black. Size XXL.	⊕	BKL.00.001.XXL
Team T-Shirt	Black. Size: XXXL.	⊕	BKL.00.001.XXXL
Team T-Shirt Kid	Red. Size 4 / 5.	⊕	BKL.00.001.104
Team T-Shirt Kid	Red. Size 7 / 8.	⊕	BKL.00.001.128
Team T-Shirt Kid	Red. Size 12 / 13 / 14.	⊕	BKL.00.001.152
Zipper Folder	Black. DIN A4.	⊕	BKL.00.014.005
Sticker TraX® Globe	Black. For TraX® ALU-BOX M / L. Weatherproof.	⊕	LOG.00.001.10000/B
Sticker TraX® Globe	Silver. For TraX® ALU-BOX M / L. Weatherproof.	⊕	LOG.00.001.10000/S
Team Basecap	Black. 100 % cotton. Size adjustable.	⊕	BKL.00.009.005
Safety Vest	100 % polyester. Size L. Neon-Yellow.	⊕	BKL.00.011.005
Safety Vest	100 % polyester. Size XL. Neon-Yellow.	⊕	BKL.00.012.005
Biker Scarf TRAX ADVENTURE	Grey. 100 % polyester. Seamless.	⊕	BKL.00.023.10000
Sticker Logo Icon	130 mm. Plot Red. Weatherproof.	⊕	LOG.00.002.10000/R
Team Keyring	Black. Soft PVC. 89 mm × 22 mm × 4 mm.	⊕	BKL.00.006.005
Sticker Logo Icon	85 mm. Plot Red. Weatherproof.	⊕	LOG.00.002.10100/R



# General Sales Terms and Conditions

General Sales Terms and Conditions of SW-MOTECH GmbH & Co. KG, Ernteweg 8/10, 35282 Rauschenberg, Germany.

## Section 1: General, sphere of applicability

(1) These General Sales Terms and Conditions (GSTAC) shall apply to all our business relationships with our customers (hereinafter referred to as the "Purchasers"). The General Sales Terms and Conditions shall apply only if the Purchaser is an entrepreneur (section 14 BGB), a legal entity under public law or a special fund under public law.

(2) The General Sales Terms and Conditions shall apply in particular for contracts governing the sale and/or the delivery of moveable items (hereinafter referred to as the "Goods") without any consideration of whether we produce the Goods ourselves or buy them from suppliers (sections 433, 651 BGB). The General Sales Terms and Conditions shall apply in the particular version concerned as a framework contract also for future contracts governing the sale and/or delivery of moveable items with the same Purchaser without our having to draw attention to this in each individual case; we shall inform the Purchaser in such a case without delay about any amendments to our General Sales Terms and Conditions.

(3) Our General Sales Terms and Conditions shall apply exclusively. Any deviating, contrary or supplementary general terms and conditions of the Purchaser shall only become a part of this Contract then and inasmuch as we have expressly agreed to their application. This requirement for agreement shall apply in every case, for example also if we carry out delivery to the Purchaser without reservation and with knowledge of the Purchaser's general terms and conditions.

(4) Any individual agreements made with the Purchaser in the individual case (including ancillary arrangements, supplements and amendments) shall always have priority over these General Sales Terms and Conditions. For the content of such agreements, an agreement made in written form or our confirmation given in written form shall be decisive.

(5) Declarations and notices of legal significance which are to be given to us by the Purchaser after conclusion of contract (e.g. the setting of periods, notices of defect, declaration of withdrawal or reduction) require written form to be effective.

(6) Indications to the applicability of statutory regulations only have clarifying significance. Even

without such clarification, the statutory regulations shall apply therefore without their being amended directly or excluded expressly in these General Sales Terms and Conditions.

(7) For orders through our online shop, the indications given there shall be observed separately.

## Section 2: Conclusion of Contract outside the online shop

(1) For the conclusion of contract through our online shop, the "General Terms and Conditions for Purchases in the Online Shop" included there shall apply.

(2) Our offers outside the online shop are subject to confirmation and non-binding. This shall also apply when we have given the Purchaser catalogues, technical documentation (e.g. drawings, plans, calculations, references to DIN norms), other product descriptions or documents – also in electronic form – in which we reserve title and copyright.

(3) The acceptance of the offer of purchase may be declared by us to the Purchaser either in written form or through delivery of the Goods to the Purchaser.

## Section 3: Delivery dates

(1) Delivery dates or periods, which have not been expressly agreed as binding, are exclusively non-binding offers.

(2) Inasmuch as we cannot keep to binding delivery periods for reasons for which we do not bear the responsibility (non-availability of service), we shall inform the Purchaser about this without delay and, at the same time, give notice of the probably, new delivery period. If the service is not available even within the new delivery period, we are entitled to withdraw either fully or partly from the Contract; any already provided counter performance of the Purchaser shall be refunded without delay. Any self-delivery by our suppliers shall be regarded as non-availability in these terms if we have concluded a congruent hedge transaction, neither we nor our suppliers have incurred any fault and we are not obliged to procurement in the individual case.

(3) The rights of the Purchaser in accordance with section 8 of these General Sales Terms and Conditions and our statutory rights, in particular in case of exclusion of the obligation of service (e.g. due to impossibility or unreasonableness of service and/or subsequent performance), are not affected.

## Section 4: Delivery, transfer of risk, return of Goods free of defects

(1) Delivery shall take place ex works which shall also be the place of performance. On request by and at the expense of the Purchaser, the Goods shall also be sent to another place of destination (sale to destination). Inasmuch as nothing else has been agreed, we are entitled to determine the type of shipping (in particular the carrier, the despatch route, packaging) ourselves.

(2) The risk of accidental destruction or accidental deterioration of the Goods shall be transferred at the latest on being handed over to the Purchaser. In the case of sale to destination, however, the risk of accidental destruction or accidental deterioration of the Goods and the risk of delay shall be transferred to the carrier or the haulage contractor already on delivery of the Goods to the carrier or the haulage contractor.

(3) There is no take-back obligation for Goods delivered free of defects. If we declare that we are prepared, by way of fairness, to take back Goods which are in faultless condition and in their original packaging, a Goods credit deducting a re-storage fee of 10% of the calculated price shall be made after the Goods have been received by us and the Purchaser has provided verification of delivery. If the Goods have been unpacked but are complete and undamaged, 20% of the calculated price shall be deducted for control, packaging and re-storage work. There shall be greater deduction if the Goods are incomplete and/or damaged whereby in such cases we reserve the right to refuse to take back the Goods.

Any set-off shall only be permitted after credit has been given. Before return of the Goods in the case of being taken back for reasons of fairness, the Purchaser shall request a RMA number (Return Merchandise Authorisation) as the Goods shall be quickly and correctly assigned by us on receipt.

## Section 5: Prices, payment conditions

(1) Inasmuch as, in the individual case, nothing else has been agreed, our current prices, which are applicable at the point of time of conclusion of contract, shall apply ex store plus the statutory VAT.

(2) In the case of sale to destination (section 4 sub-section 1), the Purchaser shall bear the transport costs ex store and the costs of any transport insurance if desired by the Purchaser. Any customs duties, charges, taxes or other public levies shall



be borne by the Purchaser. We shall not take back any transport or any other packaging costs in accordance with the stipulation of the Packaging Regulation; they shall become the property of the Purchaser with the exception of pallets.

(3) Our invoices are due on issuance and payable net without deduction. Any other payment period requires separate agreement. We reserve the right to request advance payment in individual cases. If direct debit has been agreed, the payment amount shall be due one day after the receipt of invoice unless a different due date has been stated on the invoice. Advance information of direct debit (SEPA pre-notification) shall take place together with the invoice. Receipt of advance information, at the latest one day before due date is sufficient (debit of invoice sum). We are entitled to demand interest amounting to the credit costs that we have to pay, but to at least one percent per month, from the Purchaser, who is a businessman in the terms of the Commercial Code (HGB), from due date onwards and from the Purchaser, who is not a businessman, from default onwards.

(4) The Purchaser shall only have the right to set-off or retention inasmuch as his claim has been established with legal effectiveness or is undisputed. In the case of defects in the delivery, the counter rights of the Purchaser, in particular in accordance with section 7 sub-section 6 sentence 2 of these General Sales Terms and Conditions, remain unaffected.

#### **Section 6: Reservation of title**

(1) Up until full payment of all our present and future demands from the Purchase Contract and a current business relationship (secured demands), we reserve title in the sold Goods.

(2) The Goods, which are subject to reservation of title, may neither be assigned to third parties before full payment of the secured demands, nor transferred for security. The Purchaser shall notify us without delay and in writing if and inasmuch access by third parties to Goods, which belong to us, takes place.

(3) In the case of behaviour on the part of the Purchaser contrary to contract, in particular in the case of non-payment of the due purchase price, we shall be entitled, in accordance with the statutory regulations, to withdraw from the Contract and/or demand surrender of the Goods on the basis of the reservation of title. A demand for surrender does not at the same time mean withdrawal; rather we are entitled to demand surrender of the Goods and reserve the right to withdrawal. If the Purchaser does not pay the due purchase price, we may only

assert these rights if we have previously set the Purchaser a reasonable period for payment without success or such setting of a period is not necessary in accordance with the statutory regulations.

(4) The Purchaser is entitled to resell and/or process the Goods, to which title is reserved, in the correct course of business. In such a case, the following provisions shall apply in addition:

(a) reservation of title shall extend to products arising from the processing, mixing and combining of our Goods to their full value, in which case, however, we shall be regarded as the producer. If, in processing, mixing or combining them with the Goods of third parties their right to ownership remains, we shall acquire co-ownership in the ratio of the invoice value of the processed, mixed or combined Goods. Otherwise, the same shall apply to the product emerging as to the Goods delivered under the reservation of title.

(b) The Purchaser shall assign demands arising from re-sale of the Goods or the products against third parties already now in full or at the amount of any co-ownership share of ours in accordance with the above paragraph as surety to us. We accept such assignment. The duties of the Purchaser stated in sub-section 2 shall also apply in view of the assigned demands.

(c) The Purchaser is also authorised to collect the demand as well as we are. We undertake not to collect the demand as long as the Purchaser meets his payment obligations towards us, does not come into default of payment, no application for the opening of insolvency proceedings has been made and no other defect in his efficiency is apparent. Is this the case, however, we may demand that the Purchaser notifies us of the assigned demands and their debtors, supplies all information necessary for collection, hands over the appropriate documents and notifies the debtors (third parties) of assignment.

(d) If the realisable value of the sureties exceeds our demands by more than 10%, we shall release sureties in accordance with our choice on request by the Purchaser.

#### **Section 7: Purchasers claims for defects**

(1) The statutory regulations shall apply to the Purchasers rights in respect to material and legal defects including incorrect and reduced delivery and incorrect or defective assembly instructions) inasmuch as nothing else has been determined in the following. In all cases the statutory special regulations in case of final delivery of the Goods to a consumer remain unaffected (supplier recourse sections 478, 479 BGB).

(2) The basis of our defect liability is, above all, the agreement made concerning the composition of the Goods. All product descriptions concerning the Goods, which are the subject matter of the individual contract, shall be regarded as agreement concerning the composition of the Goods; there is no difference here whether the product description originates from the Purchaser, from the producer or from us.

(3) Inasmuch as the composition has not yet been agreed, it shall be judged in accordance with statutory regulation whether there is a defect or not (section 434 sub-section 1 sentence 2 and 3 BGB). We do not assume any liability, however, for public statements by the producer or other third parties (e.g. advertising statements).

(4) The claims for defect claims of the Purchaser, who is a businessman, require that he has met his statutory examination and complaint duties without delay. Notice is regarded as without delay if it takes place within seven days in written form with a description of the defect. The same shall apply for defects which are discovered later.

(5) If the item, which has been delivered, is defective, we may first of all choose whether we provide subsequent performance by eliminating the defect (subsequent improvement) or by delivery of an item free of defects (replacement delivery). Our right to refuse subsequent performance under the statutory prerequisites remains unaffected.

(6) We are entitled to make the subsequent performance owed dependent on the Purchaser paying the due purchase price. The Purchaser is, however, entitled to retain a reasonable part of the purchase price in the ratio to the defect.

(7) The Purchaser shall give us the time and opportunity necessary for the subsequent performance owed, in particular to hand over the Goods which are subject to complaint for purposes of testing. In the case of replacement delivery, the Purchaser shall return the defective item in accordance with the statutory regulations. Subsequent performance means neither removal of the defective item nor re-installation if we were not originally obliged to install.

(8) We shall bear the expenditure necessary for examination and subsequent performance, in particular the transport, way, labour and material costs (not: removal and installation costs) if there is in actual fact a defect. If however, the defect elimination demand of the Purchaser turns out to be unjustified, we may demand the costs arising for this from the Purchaser.

(9) In urgent cases, e.g. if operating safety is endangered or to avert disproportionate damage,

the Purchaser has the right to eliminate the defect himself and to demand compensation for the objectively necessary expenses for this from us. We shall be informed about the action taken independently, if possible previously. There is no right to act independently if we would have been entitled to refuse such subsequent performance in accordance with the statutory regulations.

(10) If subsequent performance has failed or a reasonable period to be set for the subsequent performance by the Purchaser has expired without success, or is dispensable in accordance with the statutory regulations, the Purchaser may withdraw from the Purchase Contract or reduce the purchase price. In the case of inappreciable defects, there is however no right of withdrawal.

(11) Any Purchasers claims to damages or compensation for futile expenditure only exist in accordance with the stipulations of section 8 and are otherwise ruled out.

#### **Section 8: Other liability**

(1) Inasmuch as nothing else evolves from these General Sales Terms and Conditions including the following provisions, we shall be liable in the case of breach of contractual and non-contractual duties in accordance with the relevant statutory regulations.

(2) We shall be liable for damages – no matter for which legal reason – in the case of intent and gross negligence. In the case of ‘simple’ negligence, we shall only be liable

a) for damage arising from fatal injury, physical injury or damage to the health

b) for damage arising from the breach of a significant contractual duty (duty the performance of which enables correct execution of the Contract in the first place and on the adherence to which the contract partner may and generally rely); in this case, however, our liability is limited to compensation for the foreseeable, typically arising damage.

(3) The limitations of liability stated in sub-section 2 shall not apply inasmuch as we have maliciously concealed a defect or have assumed warranty for the composition of the Goods. The same shall apply to the Purchasers claims in accordance with the Product Liability Act.

(4) Due to any breach of duty, which does not consist of a defect, the Purchaser may only withdraw (from the Contract) or terminate if we are responsible for the breach of duty. Any free termination right of the Purchaser (in particular in accordance with sections 651, 649 BGB) is ruled out. Otherwise the statutory prerequisites and legal consequences shall apply.

#### **Section 9: Re-sale**

Active re-sale of our products by the Purchaser in countries outside Germany or active or passive re-sale in the US or Canada requires our previous expressed and written approval. In the case of such re-sale without our approval, the Purchaser shall indemnify us against any claim in particular for reasons of product liability or patent and trademark protection.

#### **Section 10: Purchasers own examination duties**

The Purchaser shall check within his own responsibility whether a product purchased by us may be assembled or used in accordance with the traffic and traffic licence provisions applicable in the intended place of use. We shall assume no liability for non-permitted assembly or taking into service unless we have expressly made a corresponding statement about the specific permissibility for the product.

#### **Section 11: Choice of law and place of jurisdiction**

(1) The law of the Federal Republic of Germany shall apply for these General Sales Terms and Con-

ditions and all legal relationships between us and the Purchaser excluding international uniform law, in particular the CISG (UN Convention on Contracts for the International Sale of Goods). Prerequisites and the effects of the reservation of title in accordance with section 6 are subject to the law of the place in which the item is stored inasmuch as in accordance with that the choice of law made is impermissible or ineffective in favour of German law. (2) If the Purchaser is a businessman in the terms of the German Commercial Code, a legal entity under public law or a special fund under public law, the exclusive – also international – place of jurisdiction for all disputes arising from the contractual relationship, either directly or indirectly, shall be our seat of business in Rauschenberg. We are, however, also entitled to take action at the Purchasers general place of jurisdiction of the Purchaser.

GSTAC as of 01.01.2016





# TABLE OF CONTENTS

## LUGGAGE SYSTEMS 6

<b>LEGEND GEAR</b>	8
Saddle strap SLS	10
Saddlebag LS1/LS2	10
Side carrier SLC	11
Side bag LC1/LC2	11
Tail bag LR1	12
Tail bag LR2	13
Tank bag LT1	14
Tank bag LT2	14
Accessory bags	15
Tank strap SLA	15

## SADDLEBAGS

DAKAR panniers set	16
BLAZE® panniers set	18

## CASE SYSTEMS

AERO ABS side case set	20
TRAX ADVENTURE ALU-BOX	22
TraX® EVO ALU-BOX	26
TRAX ADVENTURE / TraX® EVO accessories	28
TRAX ADVENTURE / TraX® EVO camping gear	29
T-RaY top case	30

## SIDE CARRIERS (QUICK-LOCK EVO INSIDE)

QUICK-LOCK EVO side carrier	32
QUICK-LOCK EVO profile side carrier	34
Adaptation for TraX® EVO / TRAX ADV and AERO cases	35

## LUGGAGE RACKS (QUICK-LOCK INSIDE)

ALU-RACK	36
ALU-RACK tank ring adapter	38
ALU-RACK luggage rack extension	39
STEEL RACK	40
TraX® EVO / TRAX ADV universal adapter plate	41
SEAT-RACK	42

## TANK RINGS (QUICK-LOCK INSIDE)

QUICK-LOCK EVO tank ring	44
QUICK-LOCK EVO electric tank ring	46
QUICK-LOCK tank ring	48

## TANK BAGS

<b>(QUICK-LOCK EVO INSIDE)</b>	50
Yukon 90	52
Micro	54
Daypack	55
Engage	56
Sport	57
City	58
GS	59
Trial	60

## ION TANK BAGS

<b>(QUICK-LOCK INSIDE)</b>	62
----------------------------	----

## STRAP TANK BAGS

ION four	63
Enduro / Enduro LT	64
Drybag 130	65

## TANK BAG ACCESSORIES

Smartphone / Tablet Drybag	66
Tank bag GPS mount	66
Map holder	67

## TAIL BAGS

Slipstream	70
Jetpack	71
Rearbag	72
Rackpack	73
Cargobag	74
Racepack	75
Speedpack	76
Tent bag	77

## SOFT LUGGAGE ACCESSORIES

ROK™ straps, zipper lock, luggage cable lock	78
--	----

## WATERPROOF LINE

Tail bag Drybag 80	83
Tail bag Drybag 180	83
Tail bag Drybag 250/450	85
Tail bag Drybag 350/600	85
Tail bag Drybag 620	86
Drypacks	87

## BACKPACKS & BAGS

Racer/Trooper	90
Triton/Baracuda (Waterproof Line)	91
Drybag 300 (Waterproof Line)	92
Foldable backpack Flexpack	93
Hip pack Drybag 20	93

## NAVIGATION & POWER SUPPLY 94

### GPS MOUNTS

<b>Universal solutions</b>	
Universal GPS mount kits	96
Non-shock bar clamp GPS mount	98
QUICK-LOCK GPS mount crossbar	98
Device mount system	100

### Motorcycle model specific

QUICK-LOCK GPS mount	102
----------------------	-----

### DEVICE BAGS & HARDCASES

Navi Case Pro	104
GPS clip adapter	105
Smartphone hard cases	106

### COCKPIT POWER SUPPLY

Universal electric kit	110
Electric motorbike adapters	112

## ERGONOMICS 118

Gear levers	120
Footrests	122

## BAR POSITIONING

Bar risers (universal)	124
Barbacks (universal)	125
Bar risers (bike specific)	126
Barbacks (bike specific)	127
Bar converters	128
Vario barbacks / Vario barback converters	129

## SAFETY 130

### HANDGUARDS

KOBRA handguards	132
Barkbusters handguards	134

Barkbusters handguard accessories	136
Mirror extensions	138
Auxiliary lights	140
Engine guards / chain guards	144
Crash bars	148
Frame sliders	150
Axle sliders	151
Sidestand foot	152

## MAINTENANCE 154

Centerstands, centerstand assist grip, spring mounting tool	155
---	-----

## STYLE MEETS FUNCTION 156

## SALES 160

SW-MOTECH online	160
Fan shop	162
Distributors	164
Trade show calendar 2016	166
Premium partner hotels	168

## APPLICATIONS 172

Bike specific products	172
Universal products	326
General sales terms and conditions	334

++ PAGE 8-15 ++

LEGEND GEAR  
SW-MOTECH GERMANY







*SW-MOTEC GmbH & Co. KG  
Ernteweg 8/10 · 35282 Rauschenberg · Germany  
phone +49 6425 8168-050 · fax +49 6425 8168-10  
info@sw-motech.com · www.sw-motech.com*

2016