

69 MODEMS TESTED: 9600 bps AND FASTER

JULY 1993

BYTE

PageMaker 5.0 vs.
QuarkXPress 3.1

In-depth: Lotus Notes 3.0

Cheap and Reliable Data
Acquisition Page 69

THE WORLDWIDE COMPUTING AUTHORITY

PENTIUM PCs

It might say Pentium on the outside, but what else is on the inside of the first systems?



EXCLUSIVE

MS-DOS 6 Developers Explain DoubleSpace and MemMaker

ADVANCED NETWORKING

How PC Clusters Supercharge Workgroups



\$3.50 U.S.A./\$4.50 IN CANADA
A McGraw-Hill Publication/0360-5280



Join The Gateway Herd For 486 F

Need a reason to celebrate? We're making this the best summer ever to buy a Gateway PC! During our 486 Fest, you'll find better-than-ever buys on all the fabulous systems in our product line. You'll think you died and went to hog heaven! Buy some fiesta goodies, invite a few party animals over and call us. We'll give you lots of reasons to party!



Party Reason — *Gateway's Pentium Technology Guarantee!*

If you've been worried about keeping up with technology now that Intel's® Pentium™ processor has been announced, relax! Ask about our Pentium Technology Guarantee. It's a Gateway-exclusive offer that allows you to keep up with technology *and* save big bucks — guaranteed!

Party Reason — *Choosing a 486 shows you're a smart buyer!*

A less astute buyer might go for a 386 or Pentium system, but you know where the real value is. Gateway 2000's desktop and Nomad PCs are now all 486 systems for good reason. With our great prices on 486 technology, 386 systems are no longer a smart buy. And first-generation Pentium systems are not a good value.

Even if you were willing to pay the steep premium other manufacturers are charging for Pentium systems, you'd have trouble getting one because availability is extremely limited. Our engineers say the Pentium systems in our lab run so hot, you could use one to heat a hog house. Besides, Pentium systems on the market today will be outperformed quickly by improvements in Pentium technology.

That's why we're not selling Pentium systems yet. At Gateway, we won't sell anything unless it's a good value for you.

In today's market a 486 machine is the way to go, especially now that all our desktop ISA systems are *guaranteed* to be upgradeable to Pentium technology.

Party Reason — *You get more free choices of software with a system from Gateway than from any other PC maker.*

All software is pre-installed and ready to run the moment your system arrives. Hooray! No installation hassles!



est!



The whole herd at Gateway, now over 2,000 people, gathered for this 486 Fest kick-off photo. We wanted you to see all the friends you have in the business!

With Nomad, mini desktop and our 4DX2-66 Best Buy systems, you get Microsoft Works for Windows.™ With desktop and tower systems that include “choice of application software,” you can select one of the following software packages. All applications are the latest versions.

- Microsoft Excel for Windows.™
- Microsoft Word for Windows.™
- Microsoft Word and Bookshelf 92,®
CD-ROM Edition.
- Microsoft PowerPoint for Windows.™
- Microsoft Project for Windows.™
- The MS Entrepreneur Pack (Works,™
Publisher,™ Money,™ and games).
- Borland Paradox® and Quattro® Pro for Windows.
- The Windows Programmer Pack (MS Quick C,™ Visual Basic™
and more).



We offer **on-site service** to most locations in the country (factory service only for notebooks). **Replacement parts** leave our factory as quickly as possible; we pay overnight shipping. Plus we now have **interactive documentation** on desktop systems with pictures and text right on your hard drive (in addition to comprehensive hardware and software manuals).

Party Reason — It's so easy!

We make it easy for you to buy a Gateway PC, with convenient payment options including major credit cards and C.O.D. terms. Net 30-day terms and leasing options are also available to qualified commercial customers.



Party Reason — You'll save money on peripherals!

We offer many system options and upgrades, including fax/modems, network cards, CD-ROM kits, sound accessories, larger monitors, tape backup units, bigger hard drives, other software and more! Call today!



Party Reason — You get excellent after-the-sale support!

Every Gateway 2000 system comes with a **30-day money-back guarantee**. If you don't like your system, send it back within 30 days for a refund. All systems come with a **one-year limited warranty** and telephone **technical support** for the life of the system from our award-winning tech department. You also get an **automated fax service** to supply you with detailed documentation on over 150 technical subjects, and a **lifetime BBS membership** for additional technical support and online forums.



For a truly celebrated value, the choice is black-and-white: Gateway's 4DX-33.

You Party Animal!



Gateway 2000™

486

F e s t

Gateway 2000's Party List

4SX-25

- 25MHz 486SX Intel® Processor
- 4MB RAM
- 3.5" Diskette Drive
- 170MB 13ms IDE Hard Drive
- Local Bus IDE Interface
- Intel Pentium™ Technology Ready
- Windows Accelerated Video w/1MB DRAM
- 14" Color CrystalScan® 1024NI
- Mini Desktop Case
- 5 16-Bit ISA Slots
- 124-Key AnyKey® Keyboard
- MS-DOS® 6, Diags, Windows™ & Mouse
- MS Works for Windows™ 2.0

\$1295

4SX-33

- 33MHz 486SX Intel Processor
- 4MB RAM
- 5.25" & 3.5" Diskette Drives
- 212MB 13ms IDE Hard Drive
- Local Bus IDE Interface
- Intel Pentium Technology Ready
- Windows Accelerated Video w/ 1MB DRAM
- 14" Color CrystalScan 1024NI
- Mini Desktop Case
- 5 16-Bit ISA Slots
- 124-Key AnyKey Keyboard
- MS-DOS 6, Diags, Windows & Mouse
- MS Works for Windows 2.0

\$1495

4DX-33

- 33MHz 486DX Intel Processor
- 8MB RAM, 64K Cache
- 5.25" & 3.5" Diskette Drives
- 212MB 13ms IDE Hard Drive
- Local Bus IDE Interface
- Intel Pentium Technology Ready
- Windows Accelerated Video w/ 1MB DRAM
- 14" Color CrystalScan 1024NI
- Mini Desktop Case
- 5 16-Bit ISA Slots
- 124-Key AnyKey Keyboard
- MS-DOS 6, Diags, Windows & Mouse
- MS Works for Windows 2.0

\$1895

4DX2-50V

- 50MHz 486DX2 Intel Processor
- 8MB RAM, 64K Cache
- 5.25" & 3.5" Diskette Drives
- 340MB 13ms IDE Hard Drive
- Local Bus IDE Interface
- Intel Pentium Technology Ready
- ATI™ Ultra Pro Video w/1MB VRAM on VL-Bus™
- 15" Color CrystalScan 1572FS
- Desktop Case (Tower Upgrade)
- 7 16-Bit ISA Slots, 2 on VL-Bus
- 124-Key AnyKey Keyboard
- MS-DOS 6, Diags, Windows & Mouse
- Choice of Application Software

\$2395

4DX2-66 BEST BUY

- 66MHz 486DX2 Intel Processor
- 8MB RAM, 64K Cache
- 3.5" Diskette Drive
- CD-ROM Drive
- 340MB 13ms IDE Hard Drive
- Local Bus IDE Interface
- Intel Pentium Technology Ready
- Windows Accelerator w/1MB DRAM on VL-Bus
- 14" Color CrystalScan 1024NI
- Desktop Case (Tower Upgrade)
- 7 16-Bit ISA Slots, 2 on VL-Bus
- 124-Key AnyKey Keyboard
- MS-DOS 6, Diags, Windows & Mouse
- MS Multimedia Works, CD-ROM Edition

\$2495

4DX2-66V

- 66MHz 486DX2 Intel Processor
- 16MB RAM, 256K Cache
- 3.5" Diskette Drive
- CD-ROM Drive
- 340MB 13ms IDE Hard Drive
- Local Bus IDE Interface
- Intel Pentium Technology Ready
- ATI Ultra Pro Video w/1MB VRAM on VL-Bus
- 15" Color CrystalScan 1572FS
- Desktop Case (Tower Upgrade)
- 7 16-Bit ISA Slots, 2 on VL-Bus
- 124-Key AnyKey Keyboard
- MS-DOS 6, Diags, Windows & Mouse
- Choice of Application Software

\$2995

4DX2-66E

- 66MHz 486DX2 Intel Processor
- 8MB RAM, 256K Cache
- 5.25" & 3.5" Diskette Drives
- 500MB 11ms SCSI Hard Drive
- 32-Bit EISA SCSI Controller
- Windows Accelerated Video w/ 1MB DRAM
- 14" Color CrystalScan 1024NI
- Tower Case
- 8 32-Bit EISA Slots
- 124-Key AnyKey Keyboard
- MS-DOS 6, Diags, Windows & Mouse
- Choice of Application Software

\$3495

NOMAD 425SXL

- 25MHz 486SX Intel Processor
- 4MB RAM
- 3.5" Diskette Drive
- 120MB IDE Hard Drive
- Backlit 10" VGA Screen, 64 Gray Scale
- Simultaneous Video with 1MB
- Size 8.5" x 11" x 1.8," 5.6 Lbs.
- 6-Hr. NiCad Battery & AC Pack
- 1 Parallel / 1 Serial Port
- 79-Key Keyboard & FieldMouse™
- MS-DOS and Windows
- MS Works for Windows

\$1995

NOMAD 450DXL

- 50MHz 486DX2 Intel Processor
- 3.5" Diskette Drive
- Backlit 10" VGA Screen, 64 Gray Scale
- Simultaneous Video with 1MB
- Size 8.5" x 11" x 1.8," 5.6 Lbs.
- 6-Hr. NiCad Battery & AC Pack
- 1 Parallel / 1 Serial Port
- 79-Key Keyboard & MS Ballpoint
- MS-DOS, Windows & Works for Windows

\$2495

(With 4MB RAM and 120MB Hard Drive)

\$2795

(With 8MB RAM and 200MB Hard Drive)



Printed on recycled paper with soy inks



8 0 0 - 8 4 6 - 2 0 5 8

610 Gateway Drive • P.O.Box 2000 • North Sioux City, SD 57049-2000 • 605-232-2000 • Fax 605-232-2023

Sales Hours: 7am-10pm Weekdays, 9am-4pm Saturdays (CT)

All hard drive sizes are manufacturer's specified capacities. Microsoft MS-DOS 6 can increase hard drive capacity through software compression.

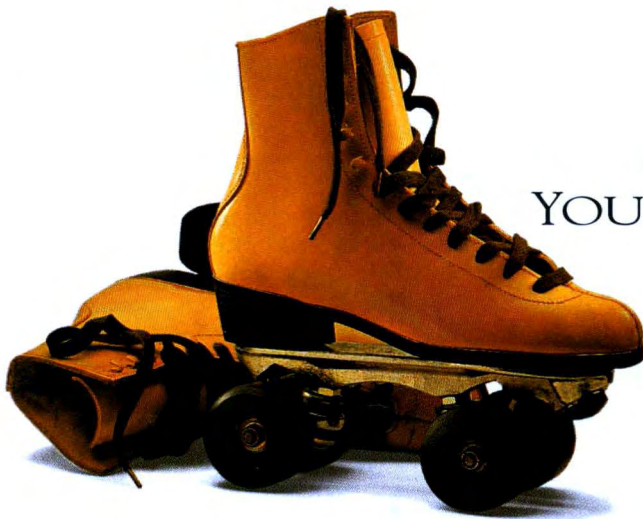

YOU DON'T WALK AWAY FROM

PRESENTING INTERACTIVE UNIX 4.0

When the INTERACTIVE™ UNIX® System for personal computers was introduced in 1987, it quickly became a classic. Suddenly operations from video stores to Bridgestone/Firestone® production lines had a reliable, stable operating system ready for mission-critical applications. **I**t's still among the most cost-effective multiuser operating systems available and a dream to install and administer. In fact *Open Systems Today* called it "...a masterpiece of good design". Today over 500,000 users enjoy its benefits. **B**ut time marches on, and even an industry-tested classic



FOR A LIMITED TIME*, ALL MULTIUSER INTERACTIVE UNIX 4.0 ORDERS WILL INCLUDE A FREE COPY OF FASTBACK PLUS™ (A

©1993 Sun Microsystems, Inc. SunSoft, the SunSoft and Sunburst logos are trademarks or registered trademarks of Sun Microsystems, Inc. INTERACTIVE is a trademark of INTERACTIVE Systems Corporation. UNIX is a registered

News & Views

WordPerfect Office 4.022

BY BARRY NANCE The latest version of WordPerfect's groupware product supports multiple operating systems.

QMS Strikes with Color Laser Printer.....24

BY TOM THOMPSON ColorScript Laser 1000 brings color laser printing into a more affordable price range.

RAID Down to the Desktop.....28

BY DAVE ANDREWS This storage technology is moving from mainframes and minicomputers to the desktop.

Ruling Won't Mean Lower Prices for 486 Chips28

BY TOM R. HALFHILL Despite AMD's winning the latest round in its legal battle with Intel, don't expect a big price drop in 486 systems.

HP's Superior Subnotebook32

BY PATRICK WAURZYNIAK Hewlett-Packard packs a lot, including Windows and applications in ROM, into its 3-pound OmniBook.



Toshiba Gets Aggressive with Passive Color.....32

BY GENE SMARTE Toshiba's T1900C could change the way you look at passive-matrix color displays.

Encryption Chip Draws Fire.....36

BY PETER WAYNER A new encryption chip promises to protect your electronic messages, but there's a catch: A trap-door lets the government eavesdrop.

A Quicker Quicken.....40

BY CHRIS KOFER A new Mac version of Intuit's personal-finance software.

Report from Jordan.....48

BY KHALDOON TABAZA Localizing software in Arabia.

What's New226

The latest Tektronix dye-sublimation printer, Smartcom for Windows from Hayes, Alps Electric's wireless LAN adapter, and more.

Cover Story



NEW SYSTEMS

Pentium Changes the PC 80

BY ANDY REINHARDT The Intel Pentium CPU demands subsystems and I/O that can keep pace and that call for a fundamental rethinking of how to build everything from the expansion bus to memory architecture.

New Memory Architectures to Boost Performance—86
Revisiting the Lowly I/O Ports—90

Pentium PCs: Power to Burn 94

BY RAYMOND GA CÔTÉ AND BARRY NANCE Fast and ready to roll, the first Pentium systems are now available.

DOS, Unix, and Windows Benchmarks—98
NetWare Benchmarks—100

Features

NETWORKING

Cluster PCs for Power 57

BY MICHAEL J. GUTMANN A look at network high-end PCs able to run applications that were once too big for your server.

REAL WORLD

Data from the Depths 69

BY BEN SMITH Engineers at the Woods Hole Oceanographic Institution deploy inexpensive, autonomous data loggers on small underwater vessels. BYTE Lab editors study the Woods Hole solution and the latest trend in data acquisition.

State of the Art

ENHANCING KNOWLEDGE

OVERVIEW

New Knowledge Tools 106

BY SARA HEDBERG Combining knowledge systems with other technologies can improve your cost/performance figures.

Help Is on the Way—110



Reviews



PAGE 132



PAGE 157

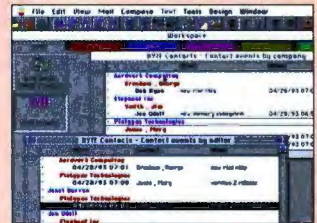

PAGE 161



Roll Your Own Hybrids 113

BY JAY LIEBOWITZ Emerging technologies—such as neural networks and genetic algorithms—can add robustness to knowledge-based systems. Stand-alone expert systems could go the same route as the dinosaurs.

A GREAT IDEA. YOU EVOLVE.



deserves a superior upgrade. Hence, INTERACTIVE UNIX 4.0 — with new power features that improve system functionality and peripheral support, making it perform better than ever. It still runs over 2,000 applications including RealWorld Accounting Software®, Informix® and WordPerfect.® And now it runs more SCO applications because it's iBCS2 compliant. What's more, INTERACTIVE UNIX 4.0 is backed by SunSoft, the leading supplier of 32-bit UNIX operating systems. Fact is, INTERACTIVE UNIX 4.0 is even better at doing what the industry classic has always done so well: improving the performance of your computing system at a lower cost per seat. Nothing revolutionary. Simply evolutionary.



\$399 VALUE). IT'S THE INDUSTRY'S FASTEST UNIX BACKUP SOFTWARE. FOR MORE INFORMATION, CALL 1-800-227-9227.

trademark of UNIX System Laboratories, Inc. All other trademarks and registered trademarks are the property of their respective holders. Open Systems Today quote April 13, 1992. *Must purchase by December 31, 1993.

Circle 165 on Inquiry Card.

PEN SOFTWARE

Applying the Power of the Pen 132

BY HOWARD EGLOWSTEIN The promise of pen computers has been dulled by a lack of innovative, pen-centric, general-purpose applications. Here are nine software packages for Go's PenPoint and Microsoft's Windows for Pen Computing that challenge the notion that pen systems are only good for vertical markets.

LANS

NetWare Goes Global 141

BY JON UDELL NetWare 4.0 has arrived, claiming support for serious enterprise networking. NetWare Directory Service brings NetWare beyond the LAN, and 4.0 adds other features like file compression, CD-ROM sharing, and data migration.

ELECTRONIC PUBLISHING

Dynamic Documents 145

BY ROBERT SCHMIDT Folio Views 3.0 comes to Windows and brings with it some exciting new features, including an open client/server architecture, concurrent multiuser editing, embedded graphics, and multimedia support.

INTEGRATED SOFTWARE

ClarisWorks 2.0 for Macintosh 151

BY TOM R. HALFHILL ClarisWorks is already established as the leading integrated package for the Macintosh, but it's not resting on its existing modules. Version 2.0 adds new features and applications to this seamlessly integrated software.

DESKTOP PUBLISHING

PageMaker 5.0 vs. Quark 3.1 157

BY G. ARMOUR VAN HORN Recent releases of these two popular page-layout packages duke it out both on the Mac and under Windows. Van Horn determines which of these aggressive competitors currently has the upper hand.

GROUPWARE

One Thumb Up, One Thumb Down 161

BY JON UDELL Release 3 of Lotus Notes delivers long-awaited features, including Macintosh support and full-text indexing, but it lacks development tools needed to build effective groupware. Our reviewer finds some significant improvements and some significant disappointments.

HANDS-ON TESTING

BYTE Lab Report V.32 or Better: 69 Modems 172

BY JIM HURD

We run line-impairment and data-throughput tests to measure the efficiency of 9600-bps and faster modems. Results reveal the best for high-speed communications, portability, data-only applications, and all-around communications.

How We Tested—176

Speed Limits—180

10 Tips for Buying Modems—184



Hands On



See, Hear, Learn 119

BY SARA HEDBERG With smart multimedia and virtual reality, you can create virtual Cheshire cats to answer your questions. Projects at Northwestern University and Andersen Consulting are putting this technology to use.



TECHNOLOGY

Under the Hood: Inside MS-DOS 6.....197

BY BENJAMIN W. SLIVKA, ERIC STRAUB, AND RICHARD FREEDMAN MS-DOS 6's designers examine the inner workings of MemMaker and DoubleSpace.

OPERATING SYSTEMS

Beyond DOS: Confessions of a DDK Developer203

BY STEVE MASTRIANNI IBM's OS/2 DDK is a good start.

PROGRAMMING

Some Assembly Required: The Mac Extended205

BY ERIC SHAPIRO AND TOM THOMPSON Savvy programmers can write their own Mac Extensions.

Pournelle:

The DOS 6 Question.....209

BY JERRY POURNELLE Our columnist finds DOS 6 is the least expensive route to disk compression and memory optimization.

Reviews: Books & CD-ROMs

Quest for the Silicon Grail.... 49

BY HUGH KENNER, STANFORD DIEHL, RAYMOND GA CÔTÉ, MICHAEL NADEAU, AND RICK GREHAN Tales of AI, hackers, the green PC, art on CD, and other subjects.

Commentary:

A Conspiracy of Silence.....278

BY PAUL SAFFO The dangers of electromagnetic-field radiation are evident. So why isn't the industry doing anything?

Editorial:

The Real Multimedia10

BY DENNIS ALLEN

Letters.....19

Fighting fatware, MS-DOS 6, the Commodore Amiga, and other topics.

READER SERVICE

Editorial Index by Company	276
Alphabetical Index to Advertisers	272
Index to Advertisers by Product Category	274
Inquiry Reply Cards	272A

BUYER'S GUIDE

Mail Order	239
Hardware/Software Showcase	
Buyer's Mart	

PROGRAM LISTINGS

From BIX: Join "listings/frombyte93" and select the appropriate subarea (i.e., "jul93").

From the UUNET: ftp to ftp.uu.net, log on as "anonymous," and enter your user ID as your password. Type "cd/published/byte" and type "DIR." Files appear in subdirectories arranged by month.

From the BYTE BBS at 1200-9600 bps: Dial (603) 924-9820 and follow the instructions at the prompt.

BYTE (ISSN 0360-5280) is published monthly with additional issues in April and October by McGraw-Hill, Inc. U.S. subscriber rate \$29.95 per year. In Canada and Mexico, \$34.95 per year. European surface mail subscriptions \$60, airmail \$80. Non-European subscriptions, \$60 surface mail or \$85 airmail. All foreign subscriptions are payable in U.S. funds that can be drawn on a U.S. bank. Single copies \$3.50 in the U.S., \$4.50 in Canada. Executive, Editorial, Circulation, and Advertising Offices: One Phoenix Mill Lane, Peterborough, NH 03458. Second-class postage paid at Peterborough, NH, and additional mailing offices. Postage paid at Winnipeg, Manitoba. Registration number 9321. Registered for GST as McGraw-Hill, Inc., GST #123075673. Printed in the United States of America. Postmaster: Send address changes and fulfillment questions to BYTE Subscriptions, P.O. Box 552, Hightstown, NJ 08520.

This page presents the articles in this issue according to computing platform.

DOS and Windows

WordPerfect Office 4.0.....22

With the latest version, this mature groupware product now works on multiple platforms.

Low-Power RISC from Mips.....28

Mips Technologies is readying a version of its R4000 RISC chip that could show up in laptops running Windows NT.

HP's Superior Subnotebook..32

The new OmniBook 300 weighs about 3 pounds; comes with Windows, Word, and Excel in ROM; and has a keyboard suitable for typing.

Pentium Changes the PC.....80

Intel's new chip will mean machines that run your applications much, much faster—but not with this first batch of Pentium PCs.

Applying the Power of the Pen.....132

This roundup reviews pen software for Windows and PenPoint.

NetWare Goes Global.....141

Version 4.0's file compression consistently outcompresses MS-DOS 6's DoubleSpace. DOS clients also get NetBIOS and named-pipe drivers.

Dynamic Documents.....145

The newest Folio Views brings its electronic-publishing tools to Windows.

PageMaker 5.0 vs. Quark 3.1.....157

Compare the latest Windows editions of these desktop publishing programs.

Under the Hood: Inside MS-DOS 6.....197

Members of the Microsoft development team explain DoubleSpace and MemMaker.

Pournelle: The DOS 6 Question.....209

Our columnist tries out the new operating system and offers some good alternatives to its compression and memory management features.

OS/2

OS/2 Without Microsoft Windows?.....44

The agreement that gives IBM access to Microsoft Windows source code expires

soon. "Source code is a real nice thing to have," an IBM representative says, "but remaining compatible is not rocket science."

Pentium Changes the PC.....80

OS/2 users are among the people who stand to gain the most benefit from Pentium systems.

NetWare Goes Global.....141

Version 4.0 brings several bonuses, including a new OS/2 requester.

One Thumb Up, One Thumb Down.....161

The newest version of Lotus Notes is greatly improved, but the groupware product still lacks a 32-bit OS/2 server.

Beyond DOS: Confessions of a DDK Developer.....203

The Device Driver Development Kit has many of the things OS/2 developers have been yearning for, including more video drivers.

Macintosh

WordPerfect Office 4.0.....22

Mac clients can now be part of the Office.

QMS Strikes with Color Laser Printer.....24

The new ColorScript Laser 1000 brings the technology into a lower price range.

Apple's ColorSync: WYSIWYG Color.....25

The Macintosh now offers a color-matching solution for users.

A Quicker Quicken.....40

A first look at Intuit's newest version finds it faster and more convenient.

ClarisWorks 2.0 for Macintosh.....151

Claris improves its integrated software with three new modules.

PageMaker 5.0 vs. Quark 3.1.....157

Here's a comparative review of the leaders in Macintosh desktop publishing.

The Mac Extended.....205

Thanks to the Mac OS's design, sharp programmers can patch in new features.

Unix

WordPerfect Office 4.0.....22

If you've got DOS, Windows, and Mac clients mixed in with your Unix environment, this workgroup program might be right for you.

Low-Power RISC from Mips.....28

Mips Technologies is readying a 3-V version of its R4000 RISC processor aimed at laptops.

Unix Does Windows.....44

Insignia Solutions is working with Microsoft to develop high-performance Windows emulation for Unix; meanwhile, SunSelect continues work on its WABI technology for running Windows applications on Unix machines.

Pentium PCs: Power to Burn.....94

How fast are the first systems when running Unix?

Networks

WordPerfect Office 4.0.....22

The program provides E-mail, a group scheduler, a notepad, and other applications that work across a LAN.

Cluster PCs for Power.....57

If your LAN just isn't up to the task, consider the relatively inexpensive network design approach known as a PC cluster.

Pentium Changes the PC.....80

Pentium systems will find homes as servers, but in some cases, they could be overkill.

Pentium PCs: Power to Burn.....94

Most of the first Pentium machines are being billed as servers. Our initial tests will give you an idea of what to expect, but the real performance gains are yet to come.

NetWare Goes Global.....141

With version 4.0, Novell adds X.500-style directory service, providing a credible framework for serious enterprise.

Client/Server

Pentium Changes the PC.....80

"The Pentium is going to mean a lot more to my customers running SQL Server and Notes and Oracle on OS/2 than to my customers running NetWare," says one vice president.

One Thumb Up, One Thumb Down.....161

No other product offers Lotus Notes' blend of E-mail, conferencing, and client/server database technology. The newest version shows some nice enhancements, but our reviewer finds some significant things lacking.

AI.....	49
Books.....	49
Buses.....	80, 90
C.....	205
Case-based reasoning.....	106, 113, 119
CD-ROM.....	49, 50, 209, 230
Client/server.....	80, 161
Color displays.....	32
Color printing.....	24, 25, 226, 227
Compression.....	50, 141, 197, 209
Data acquisition.....	69, 76, 78
Desktop publishing.....	157
DOS.....	22, 197, 209
Electromagnetic fields.....	278
Electronic publishing.....	145
E-Mail.....	22, 161
Encryption.....	36, 161
Groupware.....	22, 23, 161
Knowledge-based systems.....	106, 113, 119
Laser printers.....	24
Macintosh.....	22, 24, 25, 40, 151, 157, 205
Memory architectures.....	86
Memory management.....	197, 209
Mobile computing.....	23
Modems.....	172, 226
Multimedia.....	10, 119
Multiprocessing.....	80, 94
Networking.....	57, 80, 94, 141, 161, 209
Neural networks.....	106, 113
Notebooks.....	32, 228, 230
OS/2.....	44, 80, 141, 161, 203
PC clusters.....	57
PCMCIA.....	32, 226
Pen applications.....	132
PostScript.....	24
Printers.....	24, 25, 226
Programming.....	52, 69, 197, 203, 205
Systems.....	80, 94, 228
Unix.....	22, 44, 94
Videoconferencing.....	10
Virtual reality.....	119
Windows.....	22, 28, 44, 48, 94, 132, 141, 145, 157, 161, 209, 232

PAPERMESS



PAPERLESS



THE PAPERLESS OFFICE FOR ONLY \$6995.



Introducing the Paperless 1, a complete imaging system that will change the way you store and distribute paper forever. The P1 connects directly to any PC or MAC computer and within minutes your system is ready to use. It's as easy to use as a copy machine.

It saves paper. It saves documents. It saves time. It even saves trees...

You can create a paperless copy and distribute it to any Novell® or AppleShare networked computer. You can file millions of paper documents electronically and retrieve them with the click of a mouse. The Paperless 1 brings document imaging to your desktop personal computer. It's Easy-to-Use, Powerful and

Inexpensive. And with every purchase of a Paperless 1 system you will become a free charter member of the World Wildlife Fund.® To receive a free catalog, on recycled paper, of the Paperless 1 system call:



THE COMPLETE P1 IMAGING SYSTEM

(800) 553-7070



World Wildlife Fund

Pinnacle Micro is proud to support conservation efforts of World Wildlife Fund. With each Paperless 1 purchase a portion of the proceeds is received by WWF.

Circle 129 on Inquiry Card (RESELLERS: 130).



**PINNACLE
PAPERLESS 1.**

19 TECHNOLOGY • IRVINE, CA 92718 • U.S.A. • INT'L (714) 727-3300 • FAX (714) 727-1913

Pinnacle Micro, P1, Paperless 1 and Pinnacle Micro Imaging are trademarks of Pinnacle Micro Inc. All other trademarks and registered marks to their respective owners.





TO DESIGN OUR NEW MOUSE, WE STARTED BY READING PALMS.

In relentless detail, we studied hands of all dimensions.

We consulted professors of kinesiology, engineers, ergonomists and computer users. We used digital fiber optics to analyze the human hand. We followed it in motion.

The result is a new Microsoft® Mouse that is, well, anatomically correct. Uncommonly comfortable.

The palm is perfectly supported. Left or right handed, the grip is comfortable. Fingertips fall naturally into place. A click feels just right.

This mouse even looks good. Intriguingly asymmetrical. Yet it somehow reminds you of the gentle curves of a human form.

Did we mention that it also has some innovative new software features? They allow you to customize the mouse, so it works the way you like to work.

Try the new Microsoft Mouse. If you're not comfortable, we'll refund your money. Guaranteed. Details are on the box, which you can quickly get your hands on at a computer store near you.



Microsoft
Making it easier

The Real Multimedia



Videoconferencing will exploit video, sound, and network technologies in a way that makes sense

I'm tired of all the multimedia dazzle and hype. Sure, the graphics can be spectacular, but I don't want to turn my desktop computer into a Sega game machine. It's neat to be able to play stereo CDs in my CD-ROM drive, but I have a whole stereo system for that. And while it's clever to have a TV picture next to my spreadsheet, I'd rather not be distracted by reruns of *The Brady Bunch*.

Unfortunately, multimedia has become synonymous with computer trash. Almost anything with graphics or sound placed on a CD-ROM qualifies—to some folks, at least—as multimedia.

Let's face it: What useful business application have you seen for multimedia? OK, there is video production for the Hollywood types, which is an impressive application, but it's also a very narrow and vertical field. Beyond that, searching for a useful multimedia application today leaves you with nothing more than a pile of games, a little educational software, and a dash of technomarket products that don't really do anything.

What a crying shame that all this video and sound technology is being largely wasted, because we all know instinctively that those technologies can be put to real use. It's just been difficult to figure out what that use should be.

Maybe that's all going to change, because the first *real* multimedia application is materializing, although it won't be called multimedia. Instead, this new application will be called *desktop videoconferencing*, and it will exploit video, sound, and even network technologies in a way that makes sense.

That's right, desktop videoconferencing makes sense, and before you say that this all sounds like another World's Fair videophone, please hear me out. Think about this: Would you rather write a memo to explain a questionable number in your spreadsheet or just attach voice mail to it? I'd prefer the latter. What's more, compared to a 30-word written memo, voice mail using the same word-for-word message conveys more information. Vocal emphasis on key words and phrases imparts more meaning. Or look at it this way: In lieu of a 30-word voice-mail message, you might have to write a

150-word memo to get your point across.

Similarly, adding video that captures gestures and facial expressions conveys even more information. Imagine the great loss if Groucho Marx had been only in radio and not in film—would his lines have been as good if you couldn't see his eyebrows go up and down? I don't think so.

Computer E-mail and conferencing have forced us into becoming extensions of machines instead of the other way around. It's time to change that. When I send a spreadsheet to someone across a network, let me send a message with it that's really from me—one that captures all my intonations and my eyebrows dancing up and down so that the recipient really gets the message. The technology is mostly here. Small cameras are not expensive. Sound boards are downright cheap. And with the right compression algorithms, existing LANs can carry all that information.

Some relatively small companies are already offering kludged attempts at solving the problem. Unfortunately, they don't work well, they cost too much, or both. Videoconferencing is really waiting for one or several systems manufacturers to build complete personal computers with videoconferencing built in, and that, my friends, is going to happen sooner rather than later.

Frankly, I can hardly wait, because I have a lot more than explaining spreadsheets in mind for videoconferencing. I'd like to cut down on the time spent drafting E-mail and conferencing messages. I'd also like to see communications go back to a more traditional—and successful—human standard without losing the high-tech convenience of delayed conferencing, all of which can be done right away.

But don't stop me now, because I want it all, including practical WAN (wide-area network) support. I want phone calls with BYTE's bureau offices to include real-time desktop videoconferencing, and that just isn't ready yet. The problem has more to do with deciding who can carry that information. Yes, we're talking information highway, and for that to become reality, it's going to take either an act of Congress to get something done or a decision by Congress to get out of the way.

Ah, but that's a story for another issue.

A large, stylized handwritten signature in black ink, which appears to be "Dennis Allen". The signature is fluid and cursive, with a long horizontal stroke extending to the right.

DENNIS ALLEN, EDITOR IN CHIEF

OBJECT COMPUTING NOW!



Visual Reality

While the competition plays catch-up, Borland continues to lead with the most graphical C and C++ for Windows, DOS, and OS/2.

A more comfortable place to program

Borland® C++ gives you the most intuitive Integrated Development Environment (IDE) for DOS, Windows, and OS/2.® This ease of use, combined with the fastest C++ compilation speed, means you get your work done faster. And Borland C++ includes time-saving C and C++ code generation and Application Frameworks.™

To set standards you must meet standards

Borland C++ is the only popular compiler that meets the certified ANSI C* and AT&T C++ standards. You can be confident that as the language evolves to make programming easier and more powerful, your Borland C++ code will be ready to take advantage of future versions across all platforms. What's more, applications built

with Borland C++ will deliver faster because you'll have the most advanced features—like templates that make your code smaller, safer, and more reusable.

#1 for real-world application development

With more than one million copies in active use, Borland's C++ is proven, polished, and finely tuned to meet the needs of C and C++ programmers. And Borland has the C++ that's just right for you, from the new Turbo C++ Visual Edition for beginning programmers to powerful Borland C++ for professionals.



Special introductory offer
\$79⁹⁵
(regularly \$199⁹⁵)
Offer ends July 31, 1993

90-day, money-back guarantee!
**See your dealer or call now,
1-800-336-6464, ext. 5821**
In Canada call, 1-800-461-3327.

Special introductory offer
\$149⁹⁵
(regularly \$495⁹⁵)
Offer ends July 31, 1993

Borland

Power made easy

*ANSI C certified by the British Standards Institute. Copyright © 1993 Borland International, Inc. All rights reserved. All Borland product names are trademarks of Borland International, Inc. Offer good in the United States and Canada only. All prices in U.S. dollars. Dealer prices may vary. BI 5498

BUY THE WRONG RISK LOSING MORE

When it comes to finding the best server, you not only need great performance at a great price, you need the most reliable, easy-to-manage system you can find.

After all, a single server nightmare can turn what looked like a good investment into a costly mistake.

All of which explains why LAN Times readers chose our servers over all others for the third year in a row.

Because not merely are our servers leading the industry in price and performance, they're also the only servers with complete management capabilities built in.

Integrated fault prevention tools continually monitor server subsystems.



Using the latest processors, COMPAQ ProSignia and SYSTEMPRO/XL deliver industry-leading performance based on industry-standard benchmarks.

© 1993 Compaq Computer Corporation. All rights reserved. COMPAQ, SYSTEMPRO Registered U.S. Patent and Trademark Office. ProSignia and Insight Manager are trademarks of Compaq Computer Corporation. Product names mentioned herein may be trademarks and/or registered trademarks of their respective companies.



SERVER AND YOU THAN JUST YOUR DATA.

The COMPAQ INSIGHT Manager takes that information and alerts you to fluctuations, so you can avoid downtime. You can even program COMPAQ Servers to reboot automatically, or to contact you off-site so you can diagnose and reboot from your location.

So while others may suggest they offer close to COMPAQ performance based on their own fabricated benchmarks, you'll never hear them claim to have a more reliable, easier to manage system.

Because they don't. Not IBM. Not Dell. Not anybody.

And that's going to save you a lot more than an occasional headache. Call 1-800-638-8258 ext. 45 for details, and your free Novell Guide to NetWare 4.0. **COMPAQ**



COMPAQ Servers—and only COMPAQ Servers—alert you to hardware problems before they become problems, allowing you to troubleshoot and avoid network downtime.



When you build more reliable products, you can offer a more extensive guarantee. Every COMPAQ Server includes our free 3-year, on-site warranty.*

*This service provided by Contracted Service Providers and may not be available in certain geographic locations. Certain restrictions and exclusions apply. Monitors, battery packs and certain options are covered by a one-year warranty. For further details on our limited warranty, contact the Compaq Customer Support Center. The Intel Inside logo is a registered trademark of the Intel Corporation. LAN Times Readers Choice Award 1991, 1992 and 1993.

Circle 72 on Inquiry Card.

EDITOR IN CHIEF
Dennis Allen

EXECUTIVE EDITORS
New York: Rich Malloy
Peterborough: Rich Friedman

MANAGING EDITOR
D. Barker

ASSISTANT MANAGING EDITOR
Lauren Stickler Thompson

NEWS
Peterborough:
Senior Editor: Dan Muse
News Editors: David L. Andrews, Carol J. Swartz
Researcher: Martha Hicks
San Mateo/West Coast:
Bureau Chief: Andrew Reinhardt
Senior Editor: Tom Halfhill
News Editor: Patrick Waurzyniak
Editorial Assistant: Barbara J. Caravello
Los Angeles:
Senior Editor: Gene Smarte
New York:
News Editor: Ed Perratore

BYTE LAB
Director: Stephen Apiki
(also: systems, networking)
Technical Director: Rick Grehan
Senior Editor: Alan Joch
Technical Editor: Stanford Diehl: software, add-ins, peripherals, multimedia
Testing Editors/Engineers: Howard Eglowstein, Ben Smith, Stanley Wszola
Lab Assistant: Selinda Chiquoine

STATE OF THE ART/FEATURES
Senior Editor: Michael Nadeau
Technical Editors: Janet J. Barron, Anthony J. Lockwood, Robert M. Ryan

SENIOR TECHNICAL EDITORS
At Large: Tom Thompson, Jon Udell
Columns: Rob Mitchell

ASSOCIATE TECHNICAL EDITORS
Ellen Bingham, Susan Colwell, Jeff Edmonds, Tom Kevan, Cathy Kingery, Margaret A. Richard, Warren Williamson

SENIOR CONTRIBUTING EDITOR
Jerry Poumelle

CONTRIBUTING EDITORS
Hugh Kenner, Barry Nance

CONSULTING EDITORS
Jonathan Amsterdam, Nicholas Baran, Mark Clarkson, Raymond GA Côté, Don Crabb, Anne Fischer Lent, Laurence H. Loeb, Trevor Marshall, Stan Miastkowski, Dick Pountain, Roberta Poumelle, Wayne Rash Jr., Kenneth M. Sheldon, Jane Morrill Tazelaar, Ellen Ullman, Peter Wayne

EDITORIAL ASSISTANTS
Office Manager: Peggy Dunham
Assistants: Linda C. Ryan, June Sheldon, Janet A. Young

DESIGN
Director: Nancy Rice
Associate Director: Joseph A. Gallagher
Designers: Jan Muller, Sharon Price
Graphics Manager: Roger Goode

PRODUCTION AND FINANCE
Director: Claudia Flowers

PRODUCTION
Director: David M. Cohen
Production Manager: David R. Anderson
Advertising Graphics Manager: Susan Kingsbury
Editorial Graphics Manager: Virginia Reardon
Graphics Production Coordinators: Barbara Busenbark, Christa Patterson, Donna Sweeney, Lillian J. Wise
Advertising Services Manager: Linda Fliuhr
Senior Advertising Services Representative: Lyda Clark
Advertising Services Representatives: Dale J. Christensen, Karen Cilley, Rod Holden
Scheduling Manager: Wai-Chiu Li
Operations Assistant: Lisa Jo Steiner

FINANCE
Senior Financial Analyst: Kenneth A. King
Financial Analyst: Kathleen Deguire
Data Processing Coordinator: Diane Henry
Billings Coordinator: JoAnn Walter
Production Assistant/Purchaser: Agnes Perry

MARKETING AND PLANNING
Director: L. Bradley Browne
Administrative Assistant: Carol Cochran
Marketing Art Director: Stephanie Wamesky
Market Research Manager: Julie Perron
Copyrights Manager: Faith Kluntz
Reader Service: Cynthia Sands
Marketing Events Coordinator: Carol Sanchioni

CIRCULATION
Director: Glyn Standen
Subscriptions Manager: Paul Ruess
Assistant Manager: Lynn Lagasse
Subscriptions Assistant: Christine Tourgee
Newsstand Manager: Vicki Weston
Assistant Manager: Karen Desroches
Back Issues: Louise Menegus
Direct Accounts Coordinator: Ellen Dunbar
Telephone Sales Representative: Ellen Beguin

PUBLISHER
Ronald W. Evans
Publisher's Assistant: Donna Nordlund

ASSOCIATE PUBLISHER, V.P. SALES & MARKETING
David B. Egan

ADVERTISING SALES
NEW ENGLAND
David Richardson (617) 860-6344
Patricia Payne (603) 924-2654

EAST COAST
Kim Norris (212) 512-2645
Jonathan Sawyer (603) 924-2665

SOUTHEAST
Mary Ann Goulding (404) 843-4782
Barry Echavarría (603) 924-2574

MIDWEST
Kurt Kelley (312) 616-3328
Ed Ware (603) 924-2664

SOUTHWEST, ROCKY MOUNTAIN
Jennifer Walker (214) 701-8496
Brian Higgins (603) 924-2651

SOUTH PACIFIC
Beth Dudas (714) 753-8140
Joseph Mabe (603) 924-2662
Alan El Faye (213) 480-5243
Brian Higgins (603) 924-2651

NORTH PACIFIC
Bill McAfee (415) 513-6862
Jonathan Sawyer (603) 924-2665
Roy J. Kops (415) 513-6861
Joseph Mabe (603) 924-2662
Barbara Holmes (415) 513-6945
Barry Echavarría (603) 924-2574

INSIDE ADVERTISING SALES
Director: Liz Coyman (603) 924-2518
Assistants: Susan Monkton, Vivian Bernier

THE BUYER'S MART (1 x 2)
Margot Gnade (603) 924-2656

HARDWARE/SOFTWARE SHOWCASE
Ellen Perham (603) 924-2598
Mark Stone (603) 924-2695

REGIONAL & BUYER'S GUIDE
(603) 924-2518

BYTE DECK
Brad Dixon (603) 924-2596

EURO-DECK
James Bai (603) 924-2533

INTERNATIONAL ADVERTISING SALES STAFF
See listing on page 273.

PERSONNEL
Human Resources Administrator: Patricia Burke
Assistant: Fran Wozniak
Receptionist: Beverly Goss

How to Contact the Editors

We welcome your questions, comments, complaints, kudos, and submissions.

MAIN OFFICE: One Phoenix Mill Lane, Peterborough, NH 03458, (603) 924-9281.
San Mateo: 1900 O'Farrell St. #200, San Mateo, CA 94403, (415) 513-6912.

Los Angeles: 15635 Alton Pkwy., Suite 290, Irvine, CA 92718, (714) 753-8140.

New York: 1221 Avenue of the Americas, New York, NY 10020, (212) 512-3175.

U.K./EUROPE: Wimbledon Bridge House, One Hartfield Rd., Wimbledon, London SW19 3RU, England, +44 81 543 1234.

ELECTRONIC MAIL: On BIX, send to "editors." All BYTE editors and columnists also have individual mailboxes on BIX for easy access.

MC: 250-0135 BYTE Magazine. Many editors also have individual MCI addresses in their own name.

OTHERS: Many editors also are reachable through unet, AppleLink, CompuServe, and numerous other services.

U.S. fax: Editorial: (603) 924-2550
Advertising: (603) 924-7507
U.K. fax: +44 81 540 3833

SUBMISSIONS:
Authors: We welcome article proposals and submissions. Unacceptable manuscripts will be returned if accompanied by sufficient return postage. Not responsible for lost manuscripts or photos.
Visitors: We welcome news of your new products; please call the News department or the BYTE Lab at the earliest possible date. We cannot be responsible for unsolicited product samples.

ARTICLE REPRINTS:
For price quotations on customized reprints of BYTE articles, contact Susan Monkton, reprints manager, at (603) 924-2618. (Minimum quantity: 500.)

Subscription Customer Service

Inside U.S. (800) 232-BYTE; outside U.S. +1 609 426 7678. For a new subscription, (800) 257-9402 U.S. only, or write to BYTE Subscription Dept., P.O. Box 555, Hightstown, NJ 08520. Subscriptions are \$29.95 for one year, \$54.95 for two years, and \$74.95 for three years in the U.S. and its possessions. In Canada and Mexico, \$34.95 for one year, \$64.95 for two years, \$87.95 for three years. In Europe, £42 (US\$60) for fast surface delivery, £55 (US\$80) for air delivery. Non-European countries US\$60 for surface mail, or US\$85 for air mail. Single copy price is \$3.50 in the U.S. and its possessions, \$4.50 in Canada. Foreign subscriptions and sales should be remitted in U.S. funds drawn on a U.S. bank. Please allow six to eight weeks for delivery of first issue.

PHOTOCOPY PERMISSION:
Where necessary, permission is granted by the copyright owner for those registered with the Copyright Clearance Center (CCC), 27 Congress St., Salem, MA 01970, to photocopy any article herein for personal or internal reference use only for the flat fee of \$1.50 per copy of the article or any part thereof. Correspondence and payment should be sent directly to the CCC, 27 Congress St., Salem, MA 01970. Specify ISSN 0360-5280, \$1.50. Copying done for other than personal or internal reference use without the permission of McGraw-Hill, Inc., is prohibited. Requests for special permission or bulk orders should be addressed to Faith Kluntz, copyrights manager, (603) 924-2525. BYTE is available in microform from University Microfilms International, 300 North Zeeb Rd., Dept. PR, Ann Arbor, MI 48106 or 18 Bedford Row, Dept. PR, London, WC1R 4EJ, U.K.

Copyright © 1993 by McGraw-Hill, Inc. All rights reserved. BYTE and BYTE are registered trademarks of McGraw-Hill, Inc. Trademark registered in the United States Patent and Trademark Office.

 Member Audit Bureau of Circulation

BIX Interactive On-line Service

PRODUCT MANAGER
Kip Bryan

EXCHANGE EDITORS
Amiga Exchange: Joanne Dow
Entertainment and Leisure Exchange: Rich Taylor
IBM Exchange: Barry Nance
Programmers Exchange: Bill Nicholls
Professionals Exchange: David Reed
Tojery Exchange: Jerry Poumelle
WIX Exchange: Karen Kenworthy
Writers Exchange: Wayne Rash Jr.

DIRECTOR OF COMPUTER-RELATED SERVICES
Stephen M. Laliberte

BIX, owned and operated by General Videotex Corporation, is a worldwide, low-cost, on-line information service featuring industry news, downloadable software, powerful electronic mail, previews of upcoming BYTE articles, the full text of published issues of BYTE, and source and/or executable code for BYTE benchmarks and noncommercial software mentioned in feature articles. BIX also offers unmatched "conferences" on virtually every computer-related topic imaginable, where you can share information with thousands of other computer pros. To subscribe via modem, set your communications software to full duplex, 7 bits, even parity, 1 stop bit, and then call (800) 695-4882 or (617) 491-5410, or make a data call to our Tymnet address: 310690157800. Then hit the Enter/Return key and enter "BIX" when asked to log in; then enter "BIX.VILLE" when asked for a name. For current fees and more information, call (800) 695-4775 or (617) 354-4137 on voice phone; fax: (617) 491-6642; Internet: bix@genvid.com.

MEMBER SERVICES MANAGER
Kevin Plankey

Worldwide Developer Assistance Program

It

It's fast relief from those annoying technical nits that can drive you buggy. It's answers to questions. Solutions to problems. It's help when you need it.



CompuServe

From development through generating market demand for your OS/2® software products, the Worldwide Developer Assistance Program (DAP) is there for you.

Its technical support and a database of common OS/2 questions and answers available through CompuServe® and other worldwide online systems. It's *IBM OS/2 Developer*, a magazine featuring technical and "how-to" articles on exploiting the rich features of OS/2. It's discounts on IBM PS/2®

even

hardware, software and publications. It's an electronic repository of OS/2 software development tools and demos available at no cost. And it's more.

Early Code Programs let you test new OS/2 versions with your product. Migration Workshops provide software and technical assistance to port applications to OS/2. But the Developer Assistance Program doesn't end with the completion of your software program.

Membership entitles you to free listings on our OS/2 CD-ROM Application Demonstration System and application directory. Take advantage of direct marketing offerings at reduced prices through the OS/2 Direct Marketing Center. And

there are many more offerings, including business shows, targeted mailings, in-package promotions and instructional videos.

To find out more about the DAP and how to qualify for specific programs, enter "GO OS2DAP" on CompuServe, or call 1 407 982-6408. You'll see we've developed a powerful program to help develop yours.

kills

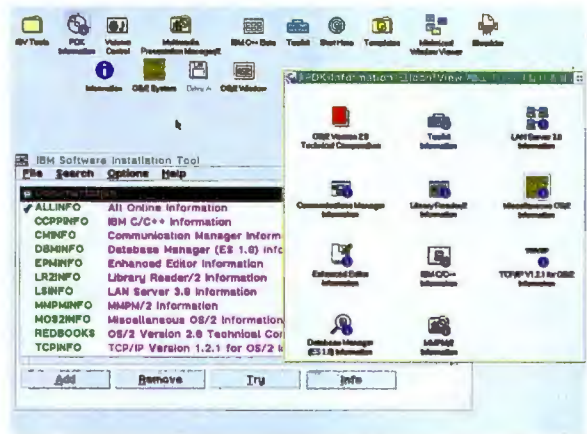

loughs.

Our CD-ROM Professional Developers' Kit provides beta-level code for operating system and tools and includes online technical reference libraries.

IBM, OS/2 and PS/2 are registered trademarks of International Business Machines Corporation. CompuServe is a registered trademark of CompuServe, Inc. All other products are trademarks or registered trademarks of their respective companies. © 1993 IBM Corp.



Circle 94 on Inquiry Card.

Introducing WordPerfect® Office 4.0.

Large or small, local or global, companies operate on meetings. Memos. Deadlines. And paperwork, paperwork, paperwork.

If you've ever had to make ten calls to get four people in the same room, or wait three days for a purchase order from the eighth floor, you know how well the system usually works.

But now there's a new system — a single, cross-platform workgroup application that can handle all your internal business operations and communications electronically. It's WordPerfect® Office™ 4.0, the first “operating system” for companies.



E-mail isn't enough anymore.

Organizations still driven by the telephone and the mail cart may see e-mail as the next step.

But WordPerfect Office advances the technology of e-mail by “mail enabling” not just messages, but all the basic, relentless stuff of business like meetings, appointments, tasks and paperwork. In effect, it automates the flow of work and information through (and throughout) your company.

WordPerfect Office is the first comprehensive calendaring, scheduling and task management program to be integrated with

a best-of-breed e-mail engine. There's nothing else like it available today, and perhaps surprisingly, it's available for the cost of e-mail alone.

You make the rules.

WordPerfect Office lets you control how information reaches you, where it's filed, where it's routed after it leaves your desk. You can accept, reject, or even delegate meeting requests. You or your proxy can check for conflicts on any number of personal calendars across any number of networks — even across dissimilar computer operating systems — with a single keystroke.

Incoming mail can be automatically sorted and forwarded to others when you're out of town, or you can handle it yourself from your laptop. And with the industry's only electronic Out Box, you can check the status of any message or project at a glance (as well as retract and rethink any unopened messages).



Even forms can be routed electronically.

WordPerfect InForms™, an electronic forms package included with WordPerfect Office®, can take most of the work — and all of the paper — out of routine office paperwork. Now, you can sign off on timesheets, invoices and other forms electronically and instantly distribute them anywhere in your organization (including virtually any desktop or SQL database).



make configuring, monitoring and maintaining your system easier. And perhaps most importantly, support for full directory services to greatly simplify the sharing of names between systems.

A new standard in electronic messaging.

By integrating e-mail, calendaring, scheduling, task

The first new idea in business communications since e-mail.

THE FIRST CORPORATE OPERATING SYSTEM.

Simplified administration across platforms.

WordPerfect Office was developed for LANs of as few as five users and WANs of as many as 100,000. And as you'd expect from WordPerfect, it's a highly-capable cross-platform package, supporting communications on Windows, DOS, Macintosh, UNIX, OS/2 and VAX/VMS.

WordPerfect Office offers a long list of gateways.

Diagnostic and management services to

management and workflow management into a single, powerful workgroup application, WordPerfect Office can greatly increase productivity with little additional training.

See what the first corporate operating system can do. To arrange for a demonstration or free evaluation of WordPerfect Office 4.0, call us at (800) 526-2615.

WORDPERFECT IS A REGISTERED TRADEMARK AND WORDPERFECT OFFICE IS A TRADEMARK OF WORDPERFECT CORPORATION WITHIN THE UNITED STATES AND OTHER COUNTRIES. ALL OTHER BRAND AND PRODUCT NAMES ARE TRADEMARKS OR REGISTERED TRADEMARKS OF THEIR RESPECTIVE COMPANIES. © WORDPERFECT CORPORATION 1993 * FOR A LIMITED TIME ONLY.

WordPerfect®

UNIX · X11 · TCP/IP



COMPLETE POWER

FROM \$249

Information Foundation,
The Open Systems
Migration
Experts™,
delivers UNIX
SVR4.2 for your
PC. The most
complete PC-
based UNIX
system direct from UNIX
System Laboratories has
finally arrived. Full Power
UNIX with a graphical

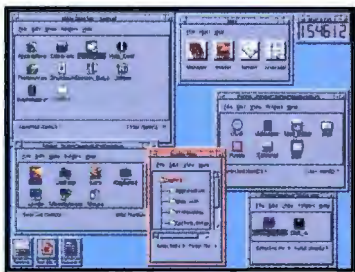

desktop manager (GUD),
Windowing Korn Shell™, TCP/IP,
full UNIX utilities, on-line
manual pages,
product support
and one day
of free "Click-
Start" training
are available
from only \$249.
Comprehensive
documentation, premium
hotline support and a full
range of training classes are
also available.

Information
Foundation
also sells
Univel's UnixWare
product family.



**Information
Foundation**

THE OPEN SYSTEMS MIGRATION EXPERTS™

1200 17th Street, Suite 1900
Denver, Colorado 80202
Phone: 303/572-6486
Facsimile: 303/572-6484
E-mail: sales@if.com

IF is a registered trademark of Information Foundation. UNIX is a registered trademark of UNIX System Laboratories. All registered trademarks and trademarks are the property of their respective owners.

CALL: 1-800-GET-UNIX

Circle 177 on Inquiry Card (RESELLERS: 178).

Fighting Fatware

Your attack on fatware ("Fighting Fatware," April) should have been more scathing. Some of today's applications are 100 times bigger than their 1985 counterparts. Are they 100 times better? Not on your life!

They are not just bigger, they are badly engineered. Bloated applications resemble the gas-guzzling cars of the 1960s—they're wasteful and unreliable. We trade them in every few years in the hope that the next version will finally run right. Major bugs in commercial word processors, for example, are now a way of life.

Amid all these Edsels, we need a Volkswagen. Developers should throw away past years' accumulation of unreliable code, write programs small enough that the authors can understand them, and discover the power that comes from combining just a few features in the right ways. If they really want to take the market by storm, they should offer a warranty rather than an "as-is" disclaimer.

Michael A. Covington
Athens, GA

"Work expands so as to fill the time available for its completion."

—Parkinson's Law, 1957

SET WORK = PROGRAM
SET TIME = MEMORY
SET 1957 = 1993

David G. Williams
Chevy Chase, MD

It was appropriate that you put "Fighting Fatware" just before "Putting Fuzzy Logic into Focus." The first article was an example of the second, I think.

The two figures found on page 100 tell the story. The size of Lotus 1-2-3 has multiplied by a factor of about seven; the typical PC has expanded by a factor of almost 300, both in disk space and RAM. This much bigger machine is also much faster and cheaper, and the bigger Lotus 1-2-3 does much more than release 1.0 ever did.

The typical system can handle many applications that are the size of Lotus 1-2-3, whereas in 1983 we could run only from floppy disks—one slow and limited application at a time. So just where is the

fatware problem? I see no sign of it whatsoever.

Bobby R. Treat
Alexandria, VA

I recently read "Fighting Fatware" and was very disappointed. Figure 3 suggests that [operating-system-specific versions of] WordPerfect are being run on each operating system. But the article's text suggests that you ran either a DOS or Windows version on OS/2. If this is true, the percentage of usage for OS/2 also includes DOS and Windows overhead that is not required if you run a pure OS/2 application.

The authors incorrectly referred to the Windows shell as an operating system and suggested that the shell helped reduce the size of PowerPoint by including TrueType fonts. They neglected to mention that OS/2 2.x provides the same savings in code using Adobe Type Manager. The authors went on to rave about OLE, but not once did they mention the major innovation that OS/2's SOM (System Object Model) represents in the eventual reduction of code.

The new Lotus 1-2-3 and Freelance packages for OS/2 2.0 use disk space efficiently by sharing common resources (e.g., graphing and checking the spelling). They make effective use of OS/2's SOM and actually share system resources, further decreasing the amount of redundant code. Your First Impression of these products (March, page 46) even states "...you save more than 4 MB on your hard disk thanks to code shared between the two applications; you also save RAM..."

A. P. Kennedy Sr.
Greensboro, NC

If you look closely at figure 3, you'll find that WordPerfect was not part of the OS/2 configuration. The reason? An OS/2 version of WordPerfect was not shipping when this story was written. Thanks for your comments.—Eds.

MS-DOS 6 Beyond Compare

I was disappointed with the article "Easy Does It with MS-DOS 6.0" (April). The

question on the cover (Do you need MS-DOS 6.0?) was not addressed, nor did the author provide the information that would enable me to answer it on my own.

I also missed how MS-DOS 6 compares with products already available. It appears to me that Microsoft is only catching up.

Martin Rommel
Cambridge, MA

An Amiga First

In the April User's Column, Jerry Pournelle says that the Amiga is becoming competitive with the Mac and PC and is nearly ideal as a second computer. I believe the Amiga makes a good first computer for professional video, audio, music, graphics, 3-D modeling, animation, interactive presentations, view graphs, or writing of any kind.

As a home computer, the Amiga can perform almost any task one would desire with an easy-to-use, intuitive graphical interface. In terms of workstation capabilities, the Amiga is 68060-compatible. It has high-speed 2000- by 2000-pixel graphics boards running at up to 160 MFLOPS, runs Unix, and has a RISC processor in its future. In a world of pickup trucks (clones) and Cadillacs (Macs), maybe there's room for an elegant Mustang as a first computer.

Charles Kirchner
Huntsville, AL

BBC Correction

Some information in "Correspondence That Looks Good Globally" (February) is incorrect. The BBC World Service is not using the Multi-Lingual Scholar word processing package. Together with a number of other alternatives that can run under the Windows and Macintosh GUIs, it is being considered as a word processor for some foreign-language work. ■

Gordon Harold
Chief Engineer, World Service
London, U.K.

We want to hear from you. Address correspondence to Letters Editor, BYTE, One Phoenix Mill Lane, Peterborough, NH 03458; send BIX mail c/o "editors"; or send Internet Mail to letters@bytepb.byte.com. Letters may be edited.



Wake up and smell

Suggested U.S. list price. TrueScript is a trademark of Adobe Systems, Inc. which may be registered in certain jurisdictions. In Canada call 1-800-387-9667. © 1989 Hewlett-Packard Company. PBI2388

ColorScript



HEWLETT
PACKARD DeskJet 1200C



the future.

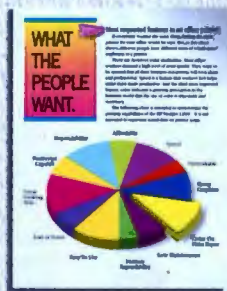

The new HP DeskJet 1200C.
\$1,699*

Welcome to the dawning of a new era in office printing. Hewlett-Packard presents the HP DeskJet 1200C. The world's first affordable, networkable, plain-paper, 300-dpi black and color printer.

The HP DeskJet 1200C printer has everything your users could want. HP's next generation of inkjet technology, for sharp 600 x 300-dpi black and stunning 300-dpi color on plain paper. LaserJet PCL 5 compatibility, so it runs any existing LaserJet printer file or font. And network upgradability, giving everyone equal access to high-quality color.

Besides offering compatibility and great print quality, the DeskJet 1200C is fast. Six pages per minute for black & white. And only one to two minutes per page for color graphics. It comes with 45 scalable fonts, same as the new HP LaserJet 4, and lets you easily add PostScript™.

The future of office printing is here. To see for yourself, call 1-800-552-8500, Ext. 7398 for the name of the HP dealer nearest you.†

DeskJet Printers
Make it happen.



**HEWLETT
PACKARD**

News & Views

WORKGROUP COMPUTING

WordPerfect Office 4.0

WordPerfect Office 4.0 lets users work together regardless of location, LAN, or type of system

BARRY NANCE

In a market beset with newcomers, WordPerfect Office represents a maturing workgroup product. WP Office's all-in-one approach to E-mail and group scheduling has been popular for several years. In fact, version 3.01 won a BYTE Readers' Choice Award in 1991. Version 4.0 adds support for multiple platforms, mouse support in DOS text mode, and a variety of improvements that make it easier to use.

If you have only a few Intel-based computers on your network, you probably don't need the power and features of WP Office 4.0. However, if your network includes a mixture of DOS, Windows, and Mac clients (WordPerfect plans to release a Unix client running Motif this fall)—and perhaps a Data General, Unix, or VAX/VMS host system—your company is a prime candidate for WP Office 4.0. If you have more than 25 workstations, even if they all run the same operating system, you should at least look at the product for its efficient scheduling and E-mail services. If you have more than 100 workstations, WP Office 4.0 deserves serious consideration.

WP Office 4.0 works on a variety of networks, in-

The group-scheduling software, for example, works across a LAN to help make light work of setting up meetings and allocating resources, such as audiovisual equipment. WP Office 4.0 scans each person's appointment book to find acceptable meeting times. Members of the group receive automatically generated E-mail requests to attend; each person can accept or decline with the click of a mouse.

If you're familiar with the usual WordPerfect function-key layout (e.g., F3 for help,

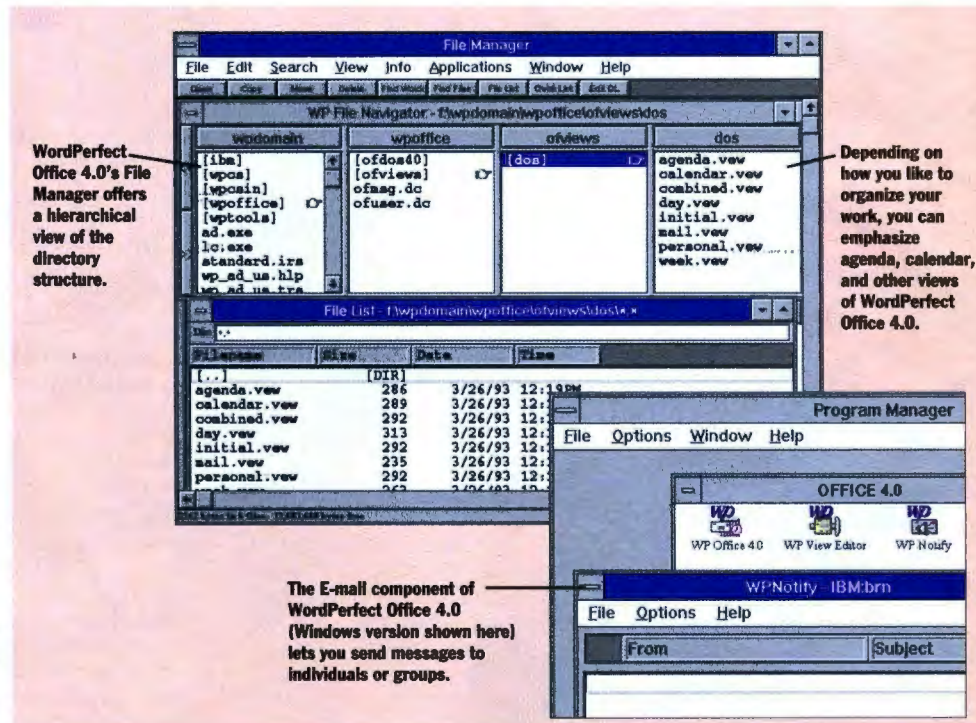

cluding Novell NetWare, Banyan Vines, and IBM LAN Server. I used LAN Server and NetWare to put a prerelease version of WP Office 4.0 through its paces.

Connecting Your Operation

WP Office 4.0 provides E-mail, a calendar, a calculator, an appointment book, a task list, a shared notepad, a shell menu, a notebook with an auto-dial feature, a file manager, a macro editor, and a text editor. WP Office 4.0 integrates these functions across a LAN in a way that lets coworkers coordinate work and activities smoothly even if they're using different kinds of computers.

F5 to list, and F7 to exit), you'll feel at home in WP Office 4.0. If you don't use WordPerfect's word processor, you'll find the menus easy to use. The Windows and Mac modules, of course, let you point and click when you want to send notes or update your task list. Now you can use a mouse the same way under DOS.

For the most part, entering personal appointments and arranging group meetings is a simple fill-in-the-form process. WP Office 4.0 automates the job of searching for common free times when you want to hold a meeting. Personal appointments can be meetings, task-list items you want to set

aside time for, or other allocated blocks of time.

Installation: An Investment in Time

While using WP Office 4.0 is a breeze, installing and configuring the software is not. Network administrators will spend a significant amount of time getting it ready for users. I spent 8 hours installing the software for a workgroup of about 50 people. Much of that time was spent reading the manual and analyzing the way WP Office 4.0 tailors a LAN to accommodate how the users get their work done. It's time well spent, however. The capability of sharing E-mail and appointment books among different types of computers creates a level playing field out of what is usually a mess.

The WP Office 4.0 shell is a DOS menuing system that you can configure to manage all your applications, not just the suite of WP Office 4.0 modules. If you find you spend more time in one part of WP Office than in others, you can select a different view to give on-screen emphasis to that part—E-mail, the calendar, or perhaps the task list.

The E-mail gateway software that comes with WP Office 4.0 supports wide-area connections between WP Office LANs, MHS (Message Handling Service), SMTP (Simple Mail Transfer Protocol), and X.400; you also get remote modem-based access to WP Office 4.0 when you're away from the office. If you write E-mail notes on a plane or in a hotel room, WP Office 4.0 will send the notes for you automatically when you return to the office and connect to the LAN.

In a bid to strengthen WP Office 4.0's ties to other mail packages, WordPerfect will provide a gateway between WordPerfect Office 4.0 and Lotus Notes' groupware database. In addition, WordPerfect InForms software, which allows the electronic design and distribution of forms, will also have direct database format support for Notes.

Both Office and InForms support the VIM (Vendor Independent Messaging) standard, which allows users to exchange mail across multiple applications. Although WordPerfect has not finalized pricing of the gateway to Notes, David Clare, WP's senior director, workgroup applications, noted that the company is essentially "giving the technology away" to E-mail customers with the pricing of \$30 to \$40 per seat in large quantities.

A Mixed-Systems Blessing

WP Office 4.0 adds useful features—and support for more platforms—to an already-proven product. If groupware is in your plans but you have to contend with DOS, Windows, Mac, and Unix systems, put WP Office 4.0 near the top of your list of possibilities.

*WordPerfect Corp.
1555 North Technology Way
Orem, UT 84057
(800) 321-4566, (801) 225-5000, fax: (801) 222-4477*

Server Pack: \$295; Client Pack: \$495 for five users

GROUPWARE'S BIG THREE

Over the last five years, groupware has grown up. The early DOS-only pioneers didn't always have intuitive interfaces and typically worked with only a limited number of network operating systems. While the situation has improved drastically, no clear overall best choice has emerged. However, three products—each of which excels in different areas—are leading the groupware charge.

THE BEST INTERFACE

If you've seen Windows for Workgroups in action, you know that Microsoft's Mail and Schedule+ modules are easy to use and highly visual. The Workgroup Connection companion product to Windows for Workgroups (for DOS users) includes E-mail but no scheduling module. If you want to use Schedule+, you need Windows. Mail and Schedule+ are also LAN-traffic-intensive; if you have more than 20 workstations running the E-mail software at the same time, the network can bog down.

THE MOST NETWORKS AND COMPUTERS

With its comprehensive coverage of popular networks and diverse computers, WordPerfect Office 4.0 is a universal translator for large, mixed-environment LANs. The programs may load slowly, and you'll need to adjust to the function-key layout, but WP Office 4.0 is a groupware workhorse.

THE BIGGEST

Lotus Notes, literally speaking, covers more ground than other groupware products. Notes is particularly effective for geographically dispersed users. Also, it lets a group share more than E-mail and scheduling information. If you have a database of sales information and prices, for instance, Notes will automatically make sure that everyone has the latest version of the data.

COMMUNICATIONS

Beep Beep: Your E-Mail Is In

WordPerfect Office, Lotus Notes, and other programs that offer remote-access capabilities solve many problems for mobile workers who need to stay in touch with the home office. However, what if you're usually in the building but often away from your desk and can't afford to miss an urgent E-mail message or fax?

To help mobile, on-site workers, Motorola's Customer Owned Paging Group (Boynton Beach, FL) has introduced a family of products that can notify you within seconds via alphanumeric pagers of an important phone call, E-mail message, or critical situation in a manufacturing environment. One of the initial modules of the family, called Site Message, will transmit urgent information that arrives in your computer as an E-mail message, a LAN management message, or a groupware calendar update.

Site Message, expected to ship in 1993, will use paging engine software created for Motorola by several independent developers, including New York City-based Ex Machina. Site Mes-

sage-enabled programs will automatically forward time-critical messages to a Motorola alphanumeric Site Pager without the sender knowing the receiver's pager phone number. To filter out unimportant messages from critical ones, end users will be able to use their program's rules engines to forward only those messages with key words like *Urgent*. Motorola expects hundreds of programs to become Site Message-enabled in the next 12 months.

Site Message is just one example of new technologies that aspire to overcome the obstacles of reaching mobile workers. Motorola's Paging and Wireless Data Group plans to start beta testing later this year of its MONET (for Mobile Networks Integration) software that will link wireless networks from RAM Mobile Data, MTel, General Magic, and Ardis. Novell and Microsoft have announced plans with AT&T and Intel, respectively, to strengthen their operating systems' links to the telephone.

—Dave Andrews

PRINTER TECHNOLOGY

QMS Strikes with Color Laser Printer

Color laser printers aren't new, but until now you could expect to pay up to \$50,000 for a splash of laser color. QMS's ColorScript Laser 1000 brings the technology into a much lower price range. Pricing was not firm at press time, but the company says it will fall between \$10,000 and \$15,000.

The ColorScript Laser 1000 uses electrophotographic recording to produce 300-dot-per-inch color output. What makes this printer even more attractive is a unique print-engine design that lets it serve as both a black-and-white and a

color printer. The print engine accomplishes this feat using dry toner and a special OPC (organic photoconductor) belt.

The belt revolves at a continuous rate of eight times per minute. When you print a color image, four belt rotations—one for each toner color—and numerous swipes of the laser beam assemble a complete color image on the belt. A charged transfer drum and transfer roller extract this image off the belt and onto the medium, which can be plain paper, labels, or transparencies. Because the belt travels at a fixed speed,

the ColorScript Laser 1000 is capable of printing 2 color pages per minute. If you print a black-and-white document, only one belt rotation and the black toner are required to produce a page, and the printer output approaches 8 ppm.

On the inside, the printer uses a 25-MHz 80960CF RISC controller. Standard memory is 12 MB of RAM, expandable to 32 MB using 4- and 8-MB SIMMs. The ColorScript Laser 1000 provides emulation of PostScript Level 2, Hewlett-Packard PCL (Printer Control Language) 5, and HPGL (Hewlett-Packard Graphics Language) PDLs (page-description languages). A 40-MB internal hard drive stores various programs, PDL emulations, and fonts. Upgrading the printer software or adding another PDL emulation becomes a matter of copying new files to the hard drive. The hard drive also functions as virtual memory for large print jobs.

A SCSI connection lets you add external hard drives to expand the printer's capacity for fonts or virtual memory. Standard interfaces include LocalTalk, serial, and parallel printer ports. An optional Ethernet interface supports Apple EtherTalk, TCP/IP, DECnet, and NetWare protocols. Special ESP (Emulation Sensing Processor) logic scans all the interfaces and detects incoming data. This ESP logic then analyzes the data stream and selects the PDL that will process the job. QMS's Crown multitasking operating system manages the printer's functions, and it can handle two different print jobs—each coming in on a different port and using a different PDL—simultaneously.

Unlike a thermal-wax print-

HP SAYS NO (FOR NOW)

While Hewlett-Packard holds a commanding lead in the laser-printer market, the company has not yet announced plans to follow QMS into the color laser-printer market. Regarding speculation about its plans, HP spokesman Bill Hornung would say only that the company is studying color laser printers and would enter the segment only when it is feasible from a cost and quality standpoint.

HP's cautious approach stems from concern over the reliability of color laser printing and cost factors. "There are two issues: One is the reliability, and another, the pricing. And in our mind, we have to have both," said Hornung. "Over history, we're pretty methodical about it. We've had to make sure that we could sell a lot of [printers] but also that they were of high quality and reliable. Without that, we would shoot ourselves in the foot."

Since HP's color ink-jet printers have done well, Hornung noted, there is not a great demand for color laser printers. "Customers are really satisfied with color ink-jets, and many don't see the need at this time for color laser."

—Patrick Waurzycki

INSIDE THE QMS COLORSCRIPT LASER 1000

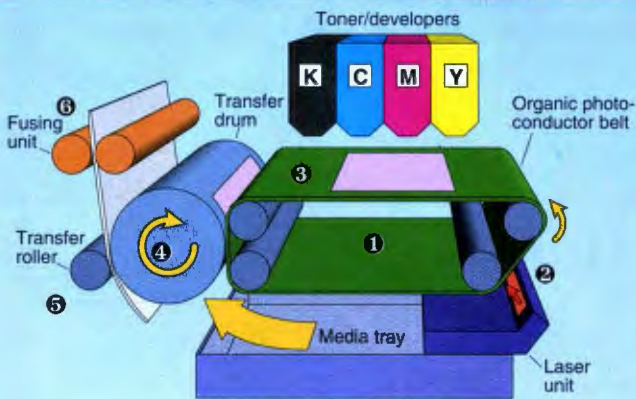

- ① A precharger unit inside the OPC belt lays a charge evenly across the belt.
- ② The printer controller steps through one color plane of image data. This data controls the intensity of a laser beam as it sweeps a line across the OPC belt. When the beam is on, a corresponding spot on the belt is discharged. As the belt moves, a latent image composed of discharged areas is built line by line.
- ③ The portion of the belt storing the latent image passes under four toner/developer units. The toner unit that corresponds to the color plane just applied to the belt opens. Toner sticks to the discharged areas and is repelled from the charged areas. In the figure, magenta toner is being added to the image on the belt. For color images, this operation occurs several times as the belt rotates and all four process colors are applied. A complete color image exists on the belt after four belt rotations.
- ④ The transfer drum is charged and peels the image off the belt.
- ⑤ A bias voltage between the transfer drum and transfer roller pulls the color image off the transfer drum and onto the medium.
- ⑥ The fuser unit uses heat and pressure to adhere the image to the medium.

er that consumes a fixed amount of all four dye materials whether you use one color or black and white, the ColorScript Laser 1000's engine consumes only those toners required to make the page. This smart use of consumables lowers the cost per color page from about 50 to about 45 cents, so the printer can inexpensively mass-produce documents that, for example, use a company logo or highlight important information with spot colors.

Using the black toner alone, the cost is 3 to 3.5 cents per page. That's low enough that the ColorScript Laser 1000 can serve as both a black-and-white and a color printer. This makes it ideal for businesses that occasionally need to produce large volumes of color output.

—Tom Thompson

QMS, Inc., P.O. Box 81250,
Mobile, AL 36689, (205) 633-4300; fax (205) 633-0013

Testing the Colorful DeskJet 1200C

Hewlett-Packard's DeskJet 1200C (see "HP Takes Color Mainstream," June News & Views) takes a different approach to color printing than does QMS's ColorScript Laser 1000. The 1200C is also aimed at businesses looking for color output, but its speed and cost per page make it more suited for generating presentations and small quantities of high-

quality color documents.

While the DeskJet 1200C isn't designed for high-volume jobs, it also doesn't cost much: \$1699. It uses the PCL (Printer Control Language) 5 PDL (page-description language) and a Centronics parallel port. The DeskJet 1200C/PS costs \$2399; it adds Adobe PostScript Level 2 support and a LocalTalk interface.

These 300-dpi color ink-jet printers are equipped with

HP's Resolution Enhancement Technology. The controller can switch between interfaces and PDLs automatically. An MIO (modular I/O) slot lets you add an Ethernet or Token Ring interface to either printer. The printers can turn out 6 pages per minute for text; it takes 2



The DeskJet 1200C produces impressive color, especially when you use HP's glossy paper.

minutes per page for color.

The DeskJet 1200C comes with drivers for Windows 3.1, Mac System 6.0.x, and System 7. I used Adobe's PSprint, a PostScript Level 2 print driver, and a Mac Centris 650 to conduct my tests in the BYTE Lab. I printed a small scanned image out of Adobe Photoshop 2.5 successfully, but images larger than 2 MB generated a PostScript error. I added 8 MB of RAM, which brought the total to 12 MB. With the extra RAM, I printed images as large as 11 MB with no problems.

I also unplugged the LocalTalk card from the MIO slot and replaced it with an HP JetDirect card that provides 10Base-T and 10Base-2 Ethernet support. The interface change took 3 minutes. It took another minute to connect a thin-wire Ethernet cable to the JetDirect's BNC connector.

With the ample memory and a high-speed network interface (cost of the unit as tested: \$3456), the DeskJet handled everything I threw at it. The output looks fine on plain paper and great on HP's special glossy paper. The cost per page can range from 8 cents to \$1.61, depending on the medium and the amount of ink used.

—Tom Thompson

COLOR MATCHING

Apple's ColorSync: WYSIWYG Color

Color desktop publishing has a problem—color fidelity, or color matching. Simply put, color WYSIWYG is difficult at best. Printing costs can skyrocket because of the numerous attempts to obtain a reasonable color match between the scanned images or artwork that went into the document and the printed pages.

Some calibrators and color-matching software address this problem, but they usually tie you to a specific printer or set of applications. Apple's ColorSync is a color-matching solution implemented in the Mac OS. As part of the Mac OS, color-matching algorithms can be applied automatically to all color devices (i.e., the scanner, printer, and monitor) connected to the Mac.

ColorSync consists of a Control Panel and device profile files. Each profile contains a description of the device's color characteristics, and ColorSync uses this information to apply the color corrections. ColorSync features an open architecture, so vendors such as Kodak and EFI can supply their own color-matching software modules, which transparently replace ColorSync's default color-matching algorithms.

I used a Mac Centris 650, an Apple Color OneScanner, and two color printers to explore ColorSync's capabilities. The first printer was Apple's Color Printer, an ink-jet printer, and the second was the Tektronix Phaser II SD, a

dye-sublimation printer. The Color Printer came with a profile, while none was available for the Phaser II SD.

I used Light Source's Ofoto 2.0 software to scan in a variety of color images. Output on the Apple printer was good, although I've seen better color dithering patterns from a Canon printer. However, the color fidelity between input and output was excellent, and I had just picked the printer name from a pop-up menu in Ofoto.

For the Phaser II SD, Ofoto has a clever mechanism for producing calibrated output: You print a color test pattern on the target printer, place this output on the scanner, and scan in the image. Ofoto generates color-correction data that is available from the pop-up menu the next time you print. The colors on Phaser II SD output, while not perfect, were close to the original.

In its current form, ColorSync is not a panacea. It will take time for vendors to create profiles. Applications that make heavy use of color will have to be modified to use some of ColorSync's services. Finally, how does ColorSync deal with color matching for an image that was made with one color-matching method, while the host computer uses a different one? Still, based on the Apple Color Printer output, ColorSync is a big step toward making color WYSIWYG a reality.

—Tom Thompson

Hewlett-Packard Co., Santa Clara, CA 95051, (708) 752-0900

(EXCEPT PERSONAL CLOTHING).
 supply packs, tents, and cooking gear, but not
 . See enclosed packet for full details.
 ice axes, and so forth. To make sure your boots
 these climbs, see full information in the enclosed
 MAPS.
 ed, currency **Drag-and-drop editing** y given
 d packet for full details.
 for sightseeing in addition to mountain

You may join the tour at any time (cost is broken down by cost)
 we recommend that to get the most out of the experience, you
 the entire excursion. Exotic Excursions will take care of these

- ❖ **ALL OUTDOOR GEAR (EXCEPT PERSONAL CLOTHING)**
 For example, we supply packs, tents, and cooking gear, but
 rain gear. See enclosed packet for full details.
- ❖ **ALL CLIMBING GEAR.**
 Ropes, crampons, ice axes, and so forth. To make sure you
 suitable for these climbs, see full information in the enclosed
- ❖ **LOCAL CURRENCY AND MAPS.**
 All the maps you need, currency for the first day in any g
 Again, the

We've included **Automatic bullets** in addition to mountain
 so plan to bring any clothing and spending money that you will
 casual travel. We hope you can join us - it will be an adventure

AUGUST

SUNDAY	MONDAY	TUESDAY	WEDNESDAY
		1 Leave New York for Paris	2 Rest one day at L'Hotel du Roi
6 Preparation	Lines and borders		9 Climb
13	14	15	16

Enclosed is the information you requested a
 Our specialty is *adventurous travel by foot*
 will include climbs in France, Switzerland,
 planned itinerary for the trip.
 You may join the tour at any time (cost is
 However, we recommend that to get the most
 you should sign up for the entire excursion
 care of **One-step formatting**
ALL OUTDOOR GEAR (EXCEPT PERSONAL CLOTHING)
 For example, we supply packs, tents, and co

Font:[Helvetica] [12] # < > B I
 LETTER-D.DOC
 information you requested about EuroClimb!
 adventurous travel by foot and this year's
 ly. Here is the planned itinerary for t

DATES	COST (U.S. \$)
AUGUST 1-14	2953
AUGUST 15-SEPTEMBER 3	2126
SEPTEMBER 4-11	
SEPTEMBER 24	473

Symbols From: [Printer...]
 Symbol: ▲

Special symbols

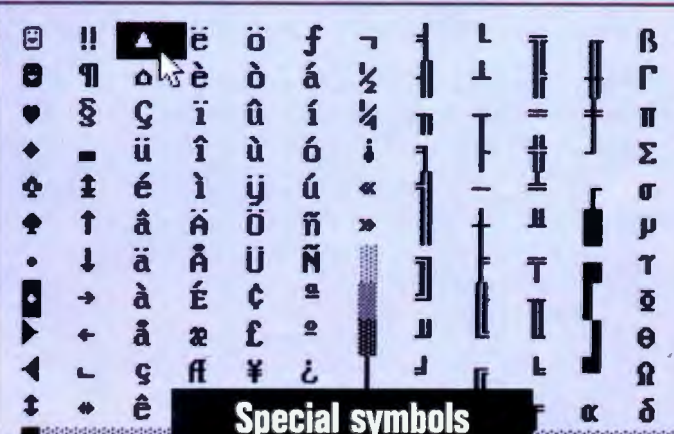

UPGRADE TO NEW MICROSOFT WORD 6.0 FOR MS-DOS FOR \$99. AND BECOME A MASTER OF MANIPULATION.

Make your word processing easier with new drag-and-drop text editing, one-step formatting ribbon, automatic bullets, automatic tables, lines and borders, and special symbols.

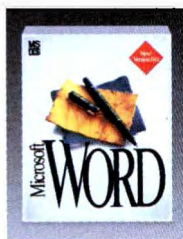

Take a few shortcuts and make your everyday tasks a whole lot easier. Just upgrade to new Microsoft® Word 6.0.

To start with, you can automatically add bullets to highlight key points. Or create a table with a single click on the new ribbon. Editing is a snap: use drag-and-drop editing to move text anywhere on the page. Then go back to the ribbon for one-step bold, italic, or underline formatting.

You can just as easily insert commonly used symbols like ©, ™, §, and ®. A few simple clicks and it's done. And with TrueType® fonts, the crisp text you see on your screen is the same text you'll get in your documents – on just about any printer.

Need more impact? Add lines, borders, and shading in one quick step. When all is said and done, run your work through the grammar checker to make sure it's all buttoned up.

With Word 6.0, you'll create polished and professional documents every time.

Right now you can upgrade to Microsoft Word 6.0 for MS-DOS® for \$99* and get a 90-day money-back guarantee.** Upgrade today. And see how Word 6.0 can help you become a master manipulator. So make the call.

**To get a copy, see your local reseller.
For the name of a reseller near you,
or to order by phone, call
(800) 468-8899 and ask for Dept. JC3.**

Microsoft®
Making it easier

STORAGE

RAID Down to the Desktop

RAID (redundant array of inexpensive disks) technology has been the province of main-frame computers and networks that require uninterrupted access to important data, even in the case of a drive failure. Although the word *inexpensive* is used, a RAID system for NetWare LANs that provided 1.3 GB of storage cost as much as \$24,000 (\$18.46 per megabyte) in 1992.

Now, thanks to the combination of declining hard drive prices and new products from companies like Corel Systems (Ottawa, Ontario, Canada) and Micropolis (Chatsworth, CA), low-cost RAID solutions are available to LAN managers and stand-alone workstation users. Daniel Levesque, president of Proengineering (Ottawa, Ontario, Canada) and developer of CorelRAID, said the benefit of the \$995 program is that you can implement RAID level 5 using a standard SCSI controller and three SCSI hard drives for as little as \$3500.

Micropolis, which sells a low-cost RAID system for NetWare, just reduced the price of its new modular Raidion LT array system for OS/2 and LAN Server. Prices for the system start at \$6225. Taroon Kamdar, executive vice president and general manager of Micropolis's stor-

age systems division, said Raidion LT will be used by engineers, programmers, and anyone else whose work is time sensitive.

"Users are being led on that RAID is a very complex technology, and it's not," said Maury Loomis, director of sales and marketing at Pacific Micro Data (Tustin, CA). Loomis said that too often RAID is sold as a proprietary solution, where a user buys a subsystem, software, and storage medium from the same company at a premium price. Loomis said that the support for RAID in operating systems like NetWare and Windows NT will increase awareness of the technology among desktop users. The result, he said, is that solutions where customers can pick and choose components will become the norm.

Bob Katzive, vice president of the consulting and market-research firm Disctrend (Mountain View, CA), agrees that the price of RAID is dropping but notes that while proprietary RAID solutions are generally more expensive than nonproprietary solutions, they can also be easier to install and maintain. Katzive warns that "there's always room for a surprise" when you're installing a so-called open RAID solution.

—Dave Andrews

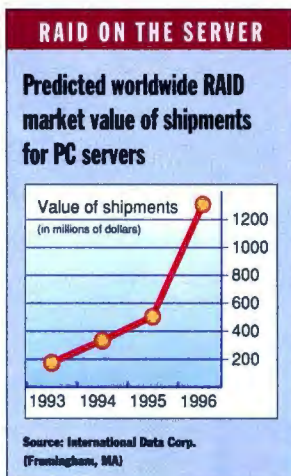

MICROPROCESSORS

Ruling Won't Mean Lower Prices for 486 Chips

Don't expect the prices of 486 microprocessors to plunge just because Advanced Micro Devices (Sunnyvale, CA) won the latest round in federal court and is finally competing against Intel for the lucrative 486 market. Although the surprise ruling cleared the way for it to begin selling 486 chips, even AMD admits it won't be able to make enough chips this year to dent Intel's market share or spark a price war.

AMD expects to sell a few hundred thousand 486 chips this year. AMD and industry analysts estimate the worldwide 486 market at 25 million chips this year. They also estimate that Intel sold 5.5 million chips in the first quarter alone. In 1994, demand is expected to grow to 35 million chips, and AMD predicts it will win a 10 percent to 20 percent share.

Still, AMD's 486 microprocessors give system vendors

an alternative source of supply and allow AMD to tap Intel's single largest revenue stream. Until now, the only other commercial source for 486 chips was Cyrix (Austin, TX).

On April 15, a judge ruled that Intel did not submit documents that could have affected the jury's decision. He granted AMD's motion for a new trial, opening the door for AMD to sell 486 chips based on Intel microcode.

AMD is completing work on clean-room versions of the 486 that don't use Intel microcode. Those chips, which are scheduled to be announced on July 4, will eventually supersede the Intel-microcoded chips that AMD began shipping in late April. Although the clean-room versions are almost finished, AMD says it wants to begin selling 486 chips as soon as possible.

—Tom R. Halfhill

LOW-POWER RISC FROM MIPS

Promising "Pentium performance in a notebook," Mips Technologies (Mountain View, CA) has announced the first power-saving chip in its R4000 microprocessor family, an important step toward moving RISC chips from workstations to mainstream PCs. The R4200 is intended primarily for laptops that can run Windows NT.

Sample silicon wasn't available at press time, so all performance specifications are preliminary. According to Mips, the 3-V chip will use only 1.5 W at its top internal clock speed of 80 MHz (the external bus runs at 40 MHz). A reduced-power mode requires only 0.4 W, and a power-down mode turns off the chip altogether. Mips says the R4200 can be powered down and reactivated so quickly that a system could force the chip into power-down mode between keystrokes when you're typing.

Mips estimates the R4200 will deliver 55 SPECmarks for integer operations (SPECint92) and 30 SPECmarks for floating-point operations (SPECfp92). By contrast, Intel's Pentium delivers 64.5 SPECint92 and 56 SPECfp92, respectively. The R4200 lacks the parallel pipelines found in the Pentium, but it does have separate hardware units for integer and floating-point instructions.

Based on 0.6-micron process technology, the R4200 squeezes 1.3 million transistors onto a small die of 9.2 by 8.8 millimeters. It has a 16-KB instruction cache and an 8-KB data cache. The caches, MMU (memory management unit), and system interface can be removed from the chip, so the logic core can be used in embedded applications.

Mips says the R4200 will be available in quantity late this year. Versions will be manufactured by Mips, NEC Electronics, and possibly other partners. No pricing was announced, but Mips says the goal is to sell the chip for \$55, or \$1 per SPECint.

—Tom R. Halfhill

Multi-Platform 32-bit Power: WATCOM C/C++³²

- ▶ Extensive C and C++ Support
- ▶ The Widest Range of 32-bit Intel x86 Platforms
- ▶ The Industry's Leading Code Optimizer
- ▶ Multi-platform, Cross-development Toolset



Professional C and C++ Development Tools

C/C++³² delivers the key technologies for professional developers: comprehensive C++ support including templates and exception handling; advanced superscalar optimization; and 32-bit multi-platform support. C/C++³² includes both C and C++ compilers, so you can incrementally adopt the benefits of C++.

Unleash 32-bit Power!

C/C++³² delivers 32-bit performance. The 32-bit flat memory model simplifies memory management and lets applications address beyond the 640K limit. Powerful 32-bit instruction processing delivers a significant speed advantage: typically a minimum 2x processing speedup.

A C++ compiler designed to deliver on the promise of object-oriented programming

The C++ compiler provides comprehensive support for the AT&T version 3.0 language including templates, plus exception handling. These features are key to realizing the benefits of object-oriented programming: code reusability, increased reliability and reduced maintenance.

Hot New Superscalar Code Optimizer

The hot, new C/C++³² code generator advances the performance envelope. New superscalar optimization strategy uses "riscification" and instruction scheduling to deliver improved performance on 486 and Pentium processors. The compiler can create a single, high-performance executable which runs on 386, 486 and Pentium processors.

Industry Standard. Industry's Choice

WATCOM's working relationships with industry leaders such as Autodesk, GO, IBM, Intel, Lotus, Microsoft and Novell ensure that we continue to understand and meet the needs of the software industry and professional developers.

Multi-Platform, Cross Development Support

C/C++³² supports a wide range of 32-bit Intel x86 host and target platforms allowing professional developers to leverage the multi-platform, cross-development capabilities of today's operating environments including OS/2 2.x and Windows NT.

- ▶ 32-bit DOS host and target support; includes the DOS/4GW 32-bit DOS extender by Rational Systems with royalty-free run-time and virtual memory support up to 32Mb.
- ▶ OS/2 2.x host and target support; enables the development of OS/2 2.x applications and DLLs. 32-bit Windows 3.x applications can exploit WIN-OS/2 using WATCOM's Windows Supervisor technology.
- ▶ Windows NT host and target support; includes a Windows NT-hosted debugger for 16-bit Windows 3.x, Win32s and Windows NT debugging; also includes Win32s target support.
- ▶ 32-bit Windows 3.x target support; includes WATCOM's 32-bit Windows Supervisor, and enables development and debugging of true 32-bit Windows 3.x applications and DLLs.

Also Available: WATCOM C³² for DOS

C³² for DOS is a professional, low cost 32-bit C compiler and tools package enabling development, debugging, performance profiling and royalty-free distribution of 32-bit applications for extended DOS. Suggested retail price: \$199*.

WATCOM C/C++³² has a suggested retail price of \$599*.

For additional information or to order direct call 1-800-265-4555. Call our FAX Back system at 1-519-747-2693 from your fax machine for immediate product information.

WATCOM

1-800-265-4555

The Leader in 32-bit Development Tools

415 Phillip Street, Waterloo, Ontario, Canada, N2L 3X2 Telephone: (519) 886-3700, Fax: (519) 747-4971

*Price in US dollars. Does not include freight and taxes where applicable. Authorized dealers may sell for less. WATCOM C and the Lightning Device are trademarks of WATCOM International Corp. DOS/4G and DOS/16M are trademarks of Rational Systems Inc. Other trademarks are the properties of their respective owners. Copyright 1993 WATCOM International Corp.



Circle 157 on Inquiry Card.

OKAY. WHAT'

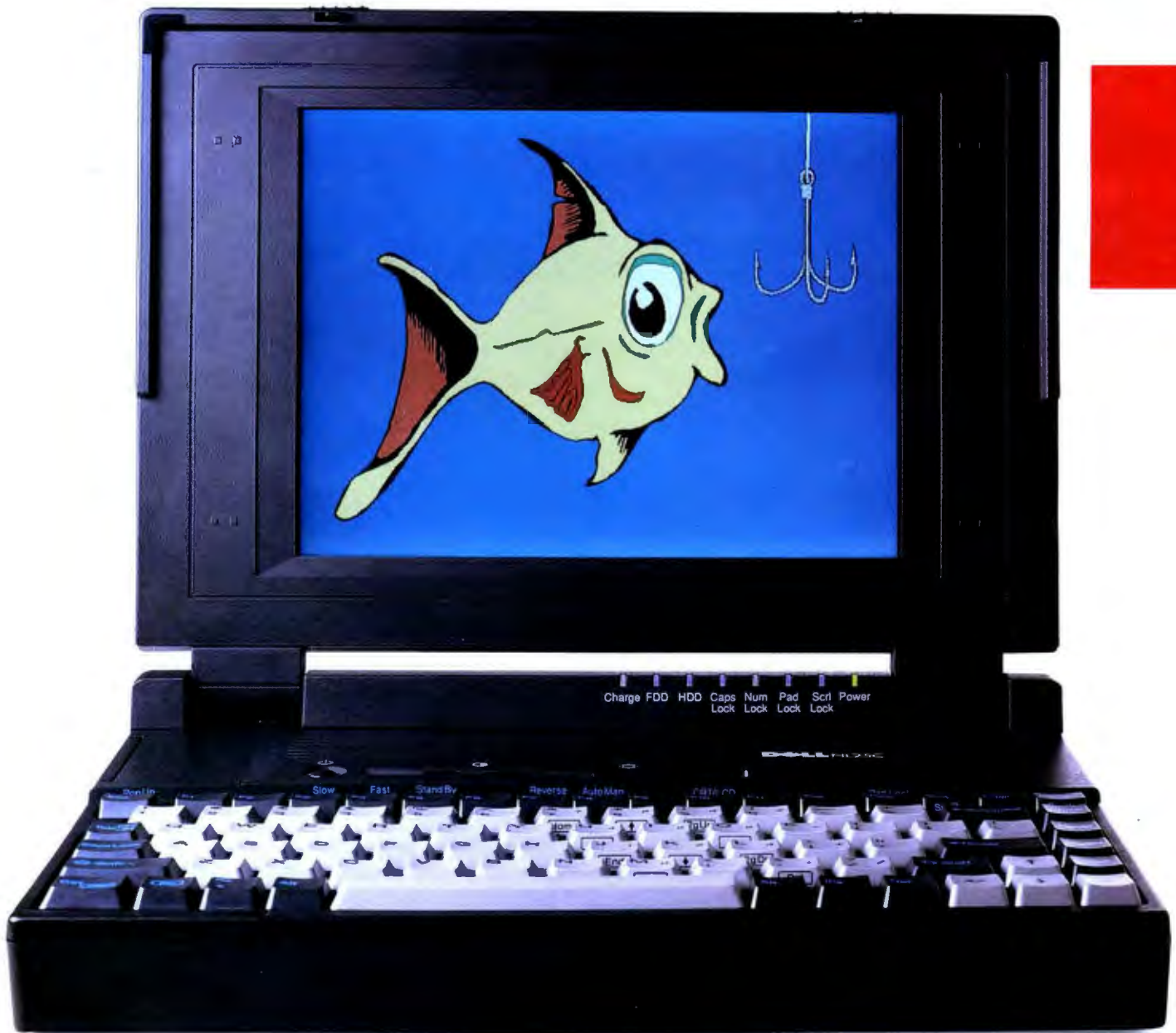

*Prices valid in U.S. only. Some products and promotions not available in Canada. †Source: Dataquest, Inc., 1992. ‡Return-to-factory service. §Leasing arranged by Leasing Group, Inc. The Intel Inside logo is a registered trademark and i386 is a trademark of Intel Corporation. FORTUNE 500 is a registered trademark of The Time Inc. Magazine Company. MS-DOS and Microsoft are registered trademarks of Microsoft Corporation. Dell disclaims proprietary interest in the marks and names of others. ©1993 Dell Computer Corporation. All rights reserved.

S THE CATCH?



ONLY
\$1,799

NEW THE DELL® DIMENSION™ NL25C COLOR NOTEBOOK

- i386™ SL 25MHz
- BUSINESS LEASE*: \$67/MO.
- 4MB RAM
- 80MB (19ms) HARD DRIVE
- VGA COLOR LCD (9", 640 x 480)
- SIMULTANEOUS DISPLAY CAPABILITY
- 6.6 LBS. (INCLUDING BATTERY)
- 8.5" x 11" x 2"
- 2-HOUR BATTERY LIFE, UP TO 3.5 HOURS WITH POWER MANAGEMENT ENABLED
- RAPID RESPONSE SERVICE*
- ONE 3-1/2" DISKETTE DRIVE
- MS-DOS®
- MICROSOFT® WINDOWS 3.1
- MOUSE



9" Color Screen.

One look at the big, 9" screen and you'll be hooked.



Full Keyboard.

The easy-to-use, full-size, 85-key keyboard is definitely a keeper.

No catch. No kidding. The powerful new Dimension NL25C, full-color i386 SL 25MHz notebook is only \$1,799. How good is it? Well, the black and white model of this notebook won *PC World's Best Buy Award*. Remember, this isn't a cheesy system from a suspect company; we're in the FORTUNE 500®, and are the third-largest industry-standard PC company in the world!

Call us to order the new Dell Dimension NL25C. It's quite a catch.

DELL™

TO ORDER, CALL

800-388-3355

HOURS: MON-FRI 7AM-9PM CT SAT 8AM-4PM CT SUN 10AM-3PM CT

IN CANADA*, CALL 800-668-3021. #11E02

MOBILE COMPUTING

HP's Superior Subnotebook

Hewlett-Packard has taken its mobile-computing ambitions a notch higher with the introduction of the HP OmniBook 300, a 386-based subnotebook. It weighs less than 3 pounds and runs ROM-based Windows as well as ROM ver-

contrast to the tiny keyboard offered on the 95LX and 100LX. It lacks the color graphics found on many high-end notebooks, but its screen—a 9-inch, VGA-compatible FTN-reflective (Film Super-twist Nematic) LCD with 16 levels of gray—is acceptable.

One of the most unusual features of the OmniBook is its pop-up mouse, which pops up to fit your hand in an ergonomically correct way. It takes some getting used to, but I find it preferable to most trackballs.

Although it has no floppy drive, you can pass data or applications between the OmniBook and other machines by way of PCMCIA

able nickel-metal-hydride batteries figures to be about 5 hours.

The OmniBook base system without flash-memory cards or a hard drive is priced at \$1515. With an optional 42-MB hard drive, the system lists for \$1995, and models with Sun-Disk's 10-MB flash disk, which uses built-in Stacker data compression, will cost \$2375.

—Patrick Waurzyniak

Hewlett-Packard Co., Santa Clara, CA 95051, (708) 752-0900



The OmniBook's "pop-up" mouse literally pops out of the subnotebook's case at the push of a button. The mouse remains attached to the system by a type of slide-bar tether.

sions of Word for Windows and Excel 4.0.

The OmniBook boasts several cutting-edge features. In addition to running its applications, Windows 3.1, and DOS 5.0 in ROM, it uses Advanced Micro Devices' 3.3-V, 20-MHz 386SXLV chip set and a rechargeable nickel-metal-hydride battery pack for long battery life. It also offers mass storage through either a PCMCIA-based 42-MB hard drive or 10-MB flash-memory disks in PCMCIA slots.

After testing a preproduction OmniBook, I found its full-key-spacing keyboard suitable for touch-typing, a sharp

cards, the OmniBook's standard infrared port, or serial-port connections using Traveling Software's LapLink Remote, which is provided with the OmniBook. The subnotebook is available with either two PCMCIA Type II slots for use with flash-memory disks or one slot for the PCMCIA-based hard drive option.

With sophisticated memory management and the execute-in-place, ROM-based Microsoft applications, HP claims that an OmniBook equipped with flash-memory cards can run for up to 10 hours while using only four AA batteries. Battery life with the recharge-

OMNIBOOK'S KEY FEATURES

- weighs less than 3 pounds
- ROM-based Windows
- Word for Windows and Excel 4.0 in ROM
- pop-up mouse
- superior keyboard
- PCMCIA 42-MB hard drive
- 10-MB flash-memory disks
- infrared port

SHARP COLOR DISPLAY

It seems too good to be true: a passive-matrix display that rivals the quality of active-matrix but requires less battery power and costs less—partly because it avoids the active-matrix display tariff.

Sharp Electronics (Camas, WA) recently introduced such a display housed in an overhead projection panel, and its Microelectronics Components Division says it will offer this dual-scan display for use in notebooks. Dual-scan displays scan two horizontal halves of the screen simultaneously, resulting in a quicker refresh, better contrast with little or no ghosting, and more uniformity of color.

Sharp, according to Dataquest's Jack Roberts, already claims a majority of the market share for notebook displays.

—Ed Perratore

NOTEBOOK DISPLAYS

Toshiba Gets Aggressive with Passive Color

A 486SX passive-matrix color notebook that sells for about \$2500 may not sound like big news. But it might look like it, if you've been disappointed with the quality of passive-matrix color displays but don't want to spring for the price of an active-matrix color notebook.

The Toshiba T1900C uses an impressive display technology called Dynamic STN-Color LCD. The colors are unusually saturated and intense for a passive-color display. The improved display is primarily the result of new high-density bonding techniques used for the 9½-inch display. The screen is split horizontally. The top half of each vertical pixel column is driven from above, and the bottom half is driven from below, essentially creating two screens in one package. Thus, each pixel is updated twice as often as formerly. With a custom video-controller chip and brighter side lighting, the result is a noticeable improvement over typical passive color.

Although prices were not set at press time, you can expect the T1900C to sell for about \$2500, according to Toshiba (Irvine, CA). A monochrome version will be available for less than \$2000. Those prices include 4 MB of RAM and an 80-MB hard drive.

—Gene Smarte



A comparison of Toshiba's display technologies: traditional passive color (left) versus Toshiba's new Dynamic color (right). The two displays were photographed under the same lighting conditions. The differences are apparent. The Dynamic-color display is a major improvement over a passive-color display, but it still offers about the same battery life.

Read

First came the best-selling 32-bit operating system IBM OS/2,[®] with over 2,000,000 copies sold since March 1992.

Now comes the best-selling "How To" book for OS/2, *Client/Server Programming with OS/2 2.0*.

With over 45,000 copies sold, programmers are obviously recognizing the advantages of developing client/server applications on OS/2.

Authors Bob Orfali and Dan Harky provide a comprehensive description of how to create and utilize OS/2 client/server applications, LAN communications, the DataBase Manager, presentation services, transaction servers and the new 32-bit C Set/2 compiler.

You'll also be able to read about other client/server products, such as DDCS/2[™], TCP/IP, CPI-C, NetWare[®] and Systems Object Model (SOM).

Will Zachman writes that this book is "crammed full of excellent information on OS/2... [it's] a veritable encyclopedia of stuff one needs to know these days."

For an authorized IBM dealer near you, or to order OS/2 2.0, call 1 800 3-IBM-OS2.

Client/Server Programming with OS/2 2.0 is available in bookstores. You can also order it from

either Van Nostrand Reinhold at 1 800 842-3636 (ISBN Order #0442-01219-5), or from IBM at 1 800 879-2755 (Order #G325-0650).

It's just one more example of how reading can help make you a better writer.

Operate at a higher level.SM

develops.

VAN NOSTRAND
REINHOLD 

IBM, NetWare and OS/2 are registered trademarks, DDCS/2 is a trademark, and "Operate at a higher level" is a service mark of International Business Machines Corporation. NetWare is a registered trademark of Novell Inc. ©1993 IBM Corp.



Circle 95 on Inquiry Card.

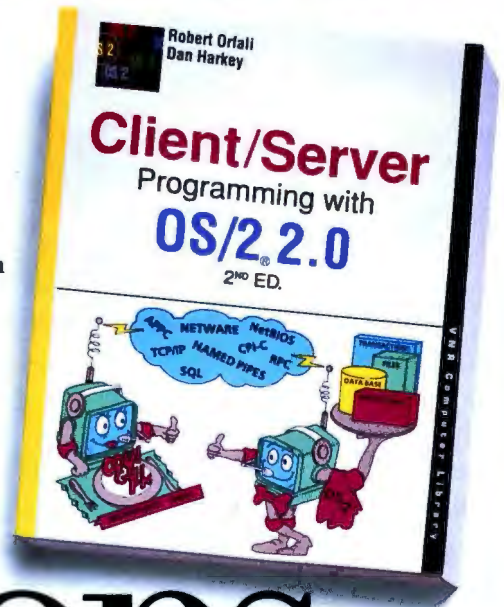

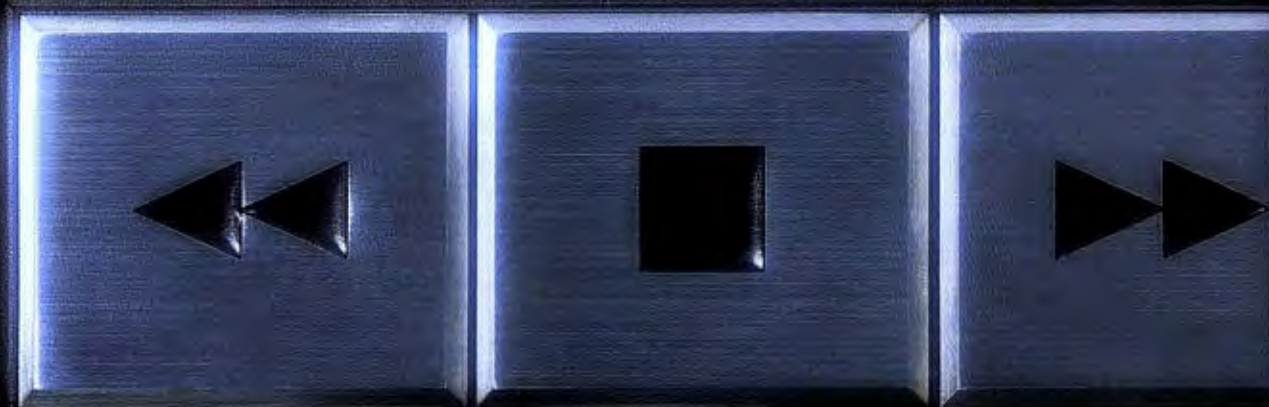

Intel's video brings the same easy

Introducing Indeo™ technology and the Smart Video Recorder from Intel.

When it comes to putting video technology on your PC, Intel knows exactly which buttons to push.

Intel's new Indeo™ technology is the first video compression technology that lets you capture and compress video in one single step. (Now that's easy.) And the Smart Video Recorder is the first



video capture board that takes advantage of Indeo technology. Which means adding the impact of motion video to your business presentations is faster and simpler than you ever imagined.

Recording with the Smart Video Recorder is as simple as pushing a button. And it's fast. It only takes one minute to capture and compress a one-minute video

clip. (Other products take up to 15 minutes.) One-step recording also cuts the Smart Video Recorder's disk space requirements—other systems can require

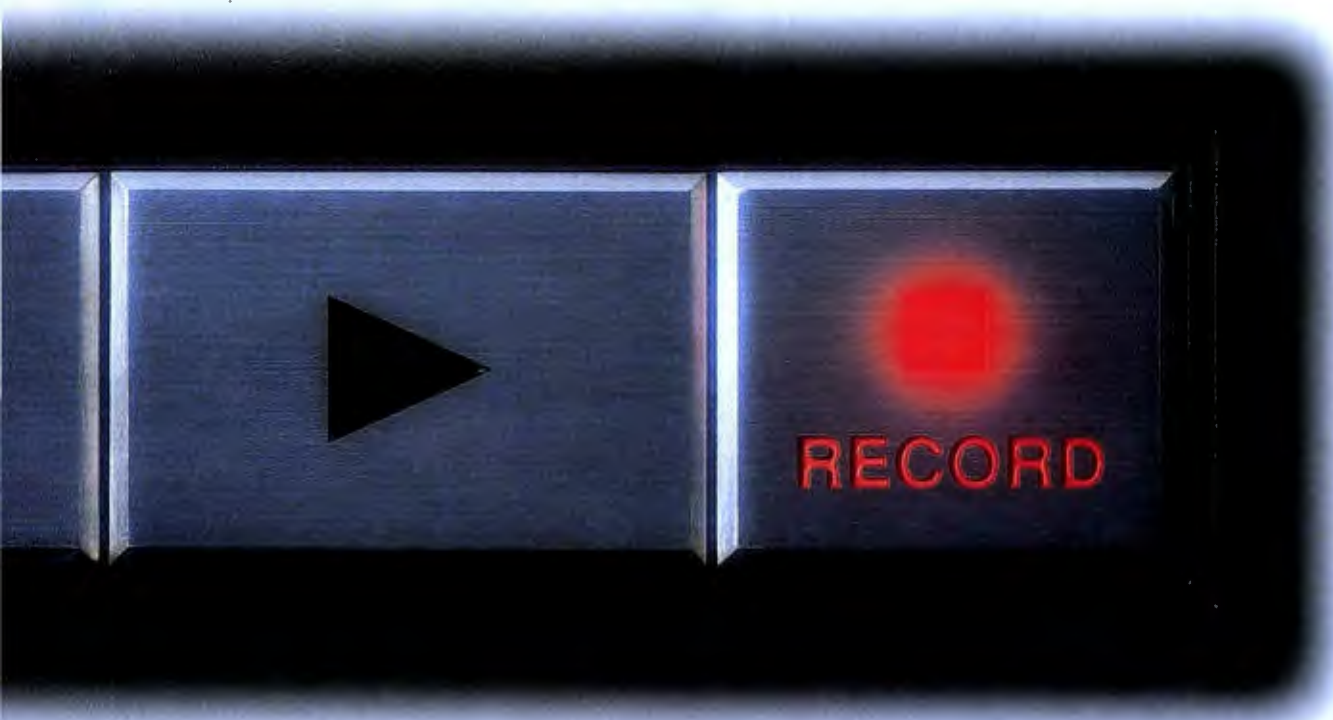

technology concept to your PC.



Video for Windows lets you capture, edit and incorporate video into Windows applications.*

up to five times the disk space.

A key component of Indeo technology, scalable performance adjusts playback quality based on your system's processing power. And you don't need special hardware for playback. Scalable performance gives you the best playback possible from

the computer you have now, and whatever computer you may use in the future.

You can get started right away, too, because Microsoft Video for Windows* and Asymetrix

Compel* and MediaBlitz* software programs are included in the Intel Smart Video Recorder box.

To learn more about Indeo technology and the Smart Video Recorder, call 1-800-538-3373, ext. 1150. Or to receive information immediately, call Intel's automated FaxBACK® service at 1-800-525-3019 and ask for document 9871. Because with Intel, PC video is all fast forward.



Circle 98 on Inquiry Card.

DATA SECURITY

Clipped Wings? Encryption Chip Draws Fire

Part of the Clinton administration's vision for a digital America is a fast encryption chip to help companies and individuals protect their secrets from prying eyes as voice and data messages are sent over communications wires. The catch is that this encryption chip includes a trapdoor that will let law-enforcement agencies listen in. The White House believes that the hardware will protect all Americans' right to privacy while also protecting them from those who break the law.

The chip is named Clipper (because Intergraph in Huntsville, Alabama, manufactures a processor with the same name, the Clipper moniker will likely be changed). It is a 12-Mbps encryption coprocessor designed by Mykotronx (Torrance, CA) and manufactured by VLSI (San Jose, CA). The chip is built in a tamper-resistant package to prevent reverse-engineering efforts to reveal the classified algorithm used inside.

Along with privacy concerns that the government could abuse its ability to tap digital wires, another impediment to widespread acceptance of Clipper will be its cost. Ben Stoltz, a member of the technical staff at Sun Microsystems (Mountain View, CA), says, "Our rule of thumb is that a part that costs n dollars adds $3n$ to $4n$ dollars to the final price [of a computer]." Raymond Kammer, acting head of the National Institute of Standards and Technology (Gaithersburg, MD), recently told a U.S. congressional committee that he hopes the Mykotronx chips will eventu-

ally cost \$26 each if purchased in large quantities. That means a potential \$75 to \$100 addition to the price of each computer that uses the chip.

Critics of the Clipper chip note that less expensive chips that provide DES encryption have not received widespread acceptance because software encryption, although usually slower than hardware, is less expensive. Jim Bidzos, president of RSA Data Securities (Redwood City, CA), says, "This is just another arrow aimed at preventing people from using RSA." RSA's cryptographic routines will be included in new releases of system software written by Apple and Novell and are already used in Lotus Notes.

The government will undoubtedly provide a large market for the Clipper chip initial-



Under the Clipper scenario, the police get legal permission to eavesdrop and use their special key to unlock the "lockbox" containing the serial number of the chip that produced the message. The government theoretically obtains legal authorization (e.g., a court order) and presents documentation to the two agencies safeguarding the keys. Then the government decodes the message using the two keys.

ly. President Clinton has already directed the U.S. Attorney General Janet Reno to purchase several thousand units for use in computers and se-

cure phones. The impact of the chip on the rest of the world, though, will be governed by economics.

—Peter Wayner

L O N D O N —

ISO9000: A Quality Opportunity

Companies wishing to do business in the European Community are finding it increasingly necessary to register for ISO9000 quality certification. This evolving standard ensures that an organization has the necessary procedures in place to deliver consistent products. Certification requires controlled documentation and management of all processes leading to a product's delivery—a task that is ideally suited for software automation if only the right tools were available.

The size of the potential market for such computer-aided quality management tools is large. In the U.K. alone, more than 20,000 companies are registered for ISO9000, and the remaining 200,000 will have to do so by the 1996 deadline. One company that offers software for

ISO9000 record keeping is Rede Products (Swindon, U.K.). Its Quality Records Management System is a modular package for the PC that covers most aspects of the standard. Also, according to Micrografx (Richardson, TX), conventional flowcharting software is finding renewed interest among U.S. companies seeking to document and disseminate their internal procedures. Gordon Sellers, product manager for Micrografx's ABC FlowCharter, said the program is the leading revenue generator for the company. Companies wishing to do business in Europe should be learning about ISO9000 compliance, Sellers said. "American companies and Japanese companies that aren't headed in that direction are going to be sorry they aren't."

—Osman Kent

COREL DRAW!

The Best in Graphics

...and more!



Get animated with CorelDRAW 4!

CorelDRAW is renowned for its powerful graphics capabilities. CorelDRAW 4 now leaps even further ahead by adding page layouts, animation and OCR, as well as hundreds of other feature enhancements. It's the best value in software today—and it's still the easiest to use!

CorelDRAW 4 is the ideal desktop publishing tool! It includes illustration, charting, photo-editing, tracing/OCR and presentation capabilities...and so much more! There are advanced word processing features, multi-page layouts and dozens of artistic and special effects. It's packed with more fonts, more clipart images and symbols, more graphic tools and business applications. And now CorelDRAW 4 also includes CorelMOVE, a brand new animation module.



ALSO INCLUDES TWO BONUS CD-ROMs

—featuring a complete CD version of CorelDRAW 4 plus libraries of clipart images and symbols, fonts, animation and sound, and a Video for Windows enhanced QuickTour.

**PAGE LAYOUT
CHARTING
ILLUSTRATION
PHOTO-PAINT
TRACING/OCR
PRESENTATIONS
FILE MANAGEMENT
ANIMATION**

- Comprehensive DTP Features
- Flexible Multi-Page Layouts
- Enhanced Word Processing
- Advanced Direct Scanning
- Powerful OCR (Optical Character Recognition)
- Single-Step Business Forms Tracing
- Thousands of Fractal Textures and Fills
- Dazzling Artistic Tools and Special Effects
- Convenient Spreadsheet and over 80 Chart Styles
- Object Data Management
- Over 5,000 "Drag and Drop" Symbols and Shapes for faster, easier selection and placement
- Over 18,000 Clipart Images and Symbols
- Over 750 Fonts (650 Bitstream and ITC)
- Complete Color Separations
- On-line Help
- 20 Photo-Paint Filters and 14 Image Correction Filters
- 37 Import/Export Filters
- 21 Transition Effects
- 125 CorelMOVE Animations and 420 Cartoons

**18,000
CLIPART**
images and symbols

**750
FONTS**



Create Dazzling Illustrations

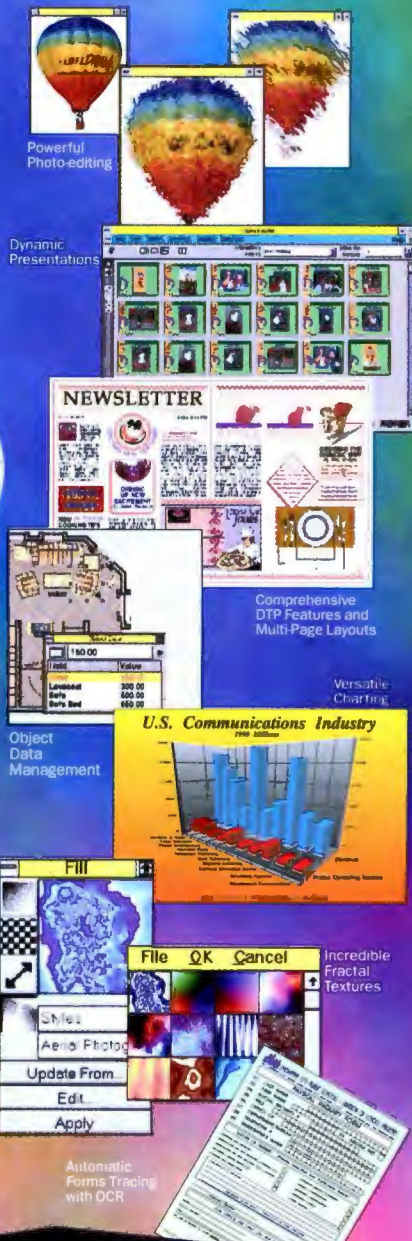

Powerful Photo-editing

Dynamic Presentations

NEWSLETTER

Comprehensive DTP Features and Multi Page Layouts

Versatile Charting

U.S. Communications Industry

Object Data Management

Incredible Fractal Textures

Automatic Forms Tracing with OCR



Includes:

- ILLUSTRATION
- CHARTING
- PHOTO-PAINT
- PRESENTATIONS
- TRACING
- FILE MANAGEMENT
- and more!
- OBJECT ORIENTED ANIMATION
- ADVANCED DIRECT SCANNING
- PHOTO-PAINT TOOL
- FLEXIBLE MULTI-PAGE LAYOUTS
- EXPANDED DTP FEATURES
- ENHANCED WORD PROCESSING
- HUNDREDS OF FRACAL TEXTURES
- DAZZLING SPECIAL EFFECTS
- CONVENIENT SPREADSHEET
- COMPLETE COLOR SEPARATION
- MORE THAN 750 FONTS
- OVER 12,000 CLIPART IMAGES
- HUNDREDS OF ANIMATIONS
- AND MORE!



United States and Canada

1-800-77-COREL
ext.28

Circle 76 on Inquiry Card.



MICROSOFT
WINDOWS
COMPUTER





**Two PCMCIA 2.0 Slots,
Type II (5mm) and
Type "IV" (16mm):**
Twice the expandability.
Easily accepts multiple
cards including hard disk
drives, modems and net-
work adaptors.



LCD Status Bar: Delivers an instant read of the battery life remaining, power-saving mode, and a host of other key notebook settings.



Blazing 33MHz i486™ SL:
With built-in coprocessor support, delivers the ultimate in notebook processing power.

Some say the T4600 is Because in life, there

T4600C

- 9.5" color active matrix TFT-LCD screen
- 120/200/340MB HDD
- 6.9 lbs.
- NiMH battery

T4600

- 9.5" high-contrast, black and white LCD screen
- 120/200MB HDD
- 6.4 lbs.
- NiCd battery

BOTH MODELS

- Intel 486SL/ 33MHz, 3.3 volt processor with 8K cache
- 4MB RAM expandable to 20MB
- Type II (5mm) and Type "IV" (16mm) PCMCIA slots
- BallPoint™ mouse w/QuickPort™
- Toshiba MaxTime™ Power Management system, and extensive 3.3v components provide industry-leading battery life.

Pre-installed software:
DOS 6.0,
Windows®
3.1, and
UltraFont™



Large 9.5" Color Active Matrix TFT-LCD Screen: This exceptional technology delivers spectacular color for vivid graphics and dazzling presentations.





BallPoint™ Mouse with QuickPort™: Attaches easily, without messy cords, for ergonomically ideal input—perfect for Windows® applications.



Replace Your Desktop: Just snap your notebook into the Desk Station IV, and you're instantly connected to your printer, VGA monitor, mouse, and full-size keyboard. Now you only need one computer.



better than life itself. is compromise.

Introducing the T4600 Series.
Make no compromise.

Get the awesome power of a 33MHz i486™SL processor, and don't sacrifice battery life. Add a 9.5" color active matrix TFT-LCD screen, and access all 185,193 eye-popping VGA colors. Pack a massive 340MB hard drive and never have to leave a file at home.

Get your hands on the BallPoint™ mouse, snap it into its QuickPort™, and never waste a moment or a motion.



Carry two slots for industry-standard PCMCIA cards—including one large enough for the new generation of removable hard drives—and take the next big step in peripherals.

Glance at the QuickRead LCD status icon bar for an instant read of battery life, power management, keyboard settings, and more. This is no time for compromise. This is the time to get your hands on the T4600 Series.

For a dealer near you, call 1 (800) 457-7777.

In Touch with Tomorrow
TOSHIBA

FINANCES

The Bottom Line: A Quicker Quicken

An old favorite has just gotten better. Intuit's Quicken 4 for the Mac has reached new levels of speed and convenience by enhancing the data-entry aspects of its reliable checkbook-based bookkeeping program. Its price is \$69.95.

Primarily a personal-finance program, Quicken 4 for the Mac can also serve as a cash-based bookkeeping system for a small business. Its advantages are that it is organized as a traditional checkbook, and it lets you build a bookkeeping system one account at a time. However, Quicken 4 has to be "fooled" to accommodate bookkeeping issues such as early-payment discounts for accounts payable and accounts receivable.

Intuit offers a more complete bookkeeping program called QuickBooks for small businesses with DOS-based PCs, but this program is not available for Windows or the Mac. Sources say the company will likely release the Windows version this year and the Mac version in 1994.

Intuit has added a rich handful of features to Quicken 4. One is QuickFill, which works as a "clairvoyant." As you make entries into the register, Quicken 4 rapidly searches for previous transactions that start with the same letters. With this new feature, the entry of regular transactions takes about half as much time as it did in Quicken 3. You can also program repeated transactions (e.g., a mortgage payment) to enter themselves automatically.

Intuit has added more subtle improvements to nearly all

its Quicken 4 windows for the sake of saving keystrokes and mouse-clicks. Creating reports (e.g., profit and loss and net worth) is simplified through a report-creation dialog box that is much clearer than that found in the previous version. You can access report transaction detail with the new QuickZoom feature. Once a report is displayed, you can move the mouse pointer to any transaction and double-click for more information.

Quicken 4 tracks loans, offers its own credit card (credit-card statements are available on-line, on disk, or in printed form), and manages investments such as mutual funds or foreign currency. You can pay bills electronically with Check-Free, with computer-printed checks, or with handwritten

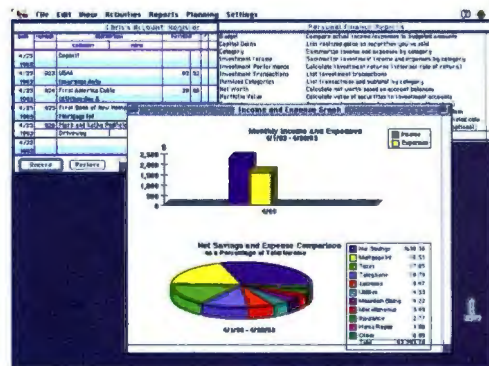

A welcome addition to Quicken 4 for the Mac's menu bar is graphing, which offers a handy way to view budgets, net worth, and investments.

checks. New financial planning calculators help you refinance a mortgage, budget for college, and plan for retirement.

Quicken 4 is a welcome upgrade to an already excellent program. The program has not moved toward becoming a more complete business accounting system, but it should serve the needs of many small businesses. Useful additions for businesses would be integrated invoicing, more sophisticated accounts payable management, and payroll calculation.

—Chris Kofler

Intuit, Menlo Park, CA, (415) 322-0573; fax (415) 329-3689

PERSONAL FINANCE TAKES OFF

Consumer-oriented finance software experienced exceptional growth in 1992, according to the Software Publishers Association (Washington, DC). Sales in this category, largely personal-finance and tax programs, were up 34 percent from 1991.

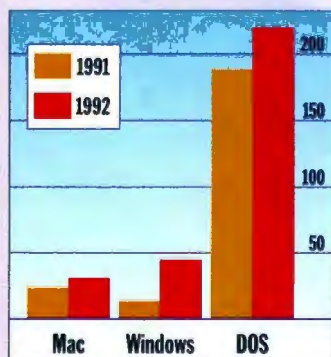

Estimated North American home-finance software sales (measured at retail in millions of dollars)

HOME OFFICE

Computer Associates Heads for Home

Computer Associates' PC group has decided to enter the small/home office market. It is taking on mighty Intuit, whose flagship finance product Quicken even Microsoft has failed to topple.

The product, Kiplinger's CA-Simply Money, relies on CA's association with financial publisher Kiplinger to provide advice on short- and long-term topics like home equity loans. CA-SM (\$69.99 retail) relies on drag-and-drop features to simplify many of its operations and uses larger-than-normal program icons (see the screen) that are clearly labeled.



You can access CA-SM's refinancing, interest, and loan financial calculators from anywhere in the program.

CA has established a link with BillPay USA, a service accessible to Prodigy users that lets you pay bills electronically. CA-SM also includes communications func-

tions that let you download up-to-the-minute stock updates from CompuServe and from CA's own 900 number.

—Ed Perratore

Computer Associates, Inc., Islandia, NY, (516) 342-5224; fax (516) 342-5734

All for one? One for all.



Introducing the HP LaserJet 4M.

Now everyone can tap the power and performance of an HP LaserJet printer. The HP LaserJet 4M. A printer made with everything your PC and Mac users expect: built-in genuine PostScript™ Level 2 from Adobe;™ 6 MB of standard memory, standard LocalTalk, optional EtherTalk, built-in Windows TrueType fonts, and

the best 600-dpi print quality available.

Greater flexibility for mixed environments.

Because it's designed to be shared simultaneously, the LaserJet 4M gives you greater flexibility for mixed environments without compromise to either. Automatic language

switching between PCL 5 and PostScript, 3 hot I/O ports, and new RISC processor make sure no one will have to wait around for this printer.

The finest print quality in its class. With HP's microfine toner, Resolution Enhancement technology, and 600 × 600-dpi engine, the new LaserJet 4M

printer also delivers the finest 600-dpi print quality available.

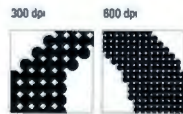

Four times the dots for better resolution.

Its wide range of typefaces, two integrated paper trays, and the options of a 500-sheet tray and a power envelope feeder set a new standard in versatility.

HP quality and reliability.

Of course, with the LaserJet 4M printer, you'll enjoy HP's renowned quality and reliability. All for only \$2,399.* So call 1-800-LASERJET (1-800-527-3753), Ext. 7341** for a free print sample.† Or visit your nearest authorized HP dealer.

If it isn't a LaserJet, it's only a laser printer.



The HP LaserJet 4M is the one for all. Macintosh and PC alike. This new generation provides superior output with 600 dpi, Resolution Enhancement technology and microfine toner. The built-in resolution enhancement technology and full-page graphics print out crisp, clear and fast.

True 600 dpi creates rich, full-dimensional text and graphics.

Smoother curves, no jagged edges, thanks to HP's exclusive Resolution Enhancement technology.

Microfine toner makes 600-dpi output look even sharper.

35 PostScript Type 1 typefaces for Mac and PC PostScript language users, 35 Inland font and 10 TrueType typefaces for PC users produce a broad range of document styles.

“So there I was, playing with my Nintendo® and Dad was all spazzed out. No one at his office thought they could handle one of those storage things. You know, the disks and tape deals. Well, Dad said these guys at Conner told him it’s so simple a kid could do it. So I did. Dad got a raise, I got a suit, and I’ll be home late. O.K. Mom?”



85 MB, 120 MB, 170 MB, 250 MB Internal Disk Drives
Available in 3.5" x 1" form factors to fit the latest, most advanced PCs. All are up and running with a simple DOS command.

250 MB minicartridge Internal Tape System
Uses the PC's existing floppy controller and features easy-to-use, Simply Safe backup software.

2 GB or 4 GB DAT Internal Tape System
Include Conner Backup Exec software for DOS, Windows and NetWare.

250 MB, 525 MB or 1.3 GB cartridge Internal Tape System
Provide greater capacity and speed and include Conner Backup Exec™ Software.

Conner Backup Software
Backup software for Conner and other tape systems running under DOS/Windows and NetWare.

CONNER
The Storage Answer
Maynard is now Conner.

Call 1-800-755-0535 for the Conner dealer nearest you.

All trademarks or registered trademarks are of their respective owners. © 1993 Conner Peripherals, Inc.

Circle 113 on Inquiry Card (RESELLERS: 114).



ENERGY STAR

Big Blue's Green PC

Long before President Clinton's decree in April that the federal government should buy only computer equipment that's compliant with the specifications of the EPA's Energy Star program, IBM, AST Research, and other vendors had been preparing energy-efficient models.

In developing its family of energy-conserving PS/2s, IBM borrowed power management and other features from its high-end notebook, the ThinkPad 700C. The most obvious appropriation is the 10.4-inch, color, TFT (thin-film transistor) flat-panel monitor developed with Toshiba. This display, which is expected to sell for less than \$2000, draws just 21 W when active and a mere 3 W in sleep mode. A power-managed CRT will also be available as an option for about \$750.

The system itself, expected to sell for about \$3000 (\$2000 for diskless systems), redefines the term *small footprint* with its 12- by 12- by 2½-inch size, or about the size of a large 3-ring binder. A 3.6-V, 25-/50-MHz 486SLC2 processor powers the system, which comes with a me-

dia-sensing 1.44-MB floppy drive, an ISA passive backplane with integrated serial and parallel ports, support for XGA-2 (Extended Graphics Array) graphics (1024 by 768 pixels with 256 colors), and PS/2 mouse and keyboard ports. The system ships standard with 8 MB of RAM, which you can upgrade to 16 MB.

Three of the five systems in IBM's new PS/2 family will come with a PCMCIA interface card that installs atop the system's passive backplane. The card has two controllers, each of which can run either two PCMCIA Type 1 or 2 cards or one of the thicker Type 3 cards. Thanks in part to their use of PCMCIA, the systems typically draw just 24 W in normal use and only 16 W in sleep mode. By the time you read this, IBM expects to have PCMCIA Ethernet, Token Ring, and 3270 cards available. Plans call for PCMCIA fax modems, solid-state memory cards, and even a 105-MB hard drive in 1993.

—Ed Perratore



OPERATING SYSTEMS

OS/2 Without Microsoft Windows?

Chief marketing and technical strength of OS/2 2.x has been its capability to run 16-bit Windows and DOS applications concurrently with native OS/2 applications. In releases following OS/2 2.1, however, the version of Windows that IBM includes in OS/2 probably won't be identical to the Windows from Microsoft.

This dichotomy is due to the expiration in September of IBM and Microsoft's JDA (Joint Development Agreement), which permitted IBM to use Microsoft's Windows source code. It also gave Microsoft free use of OS/2 code. But unless the two companies renew the JDA—and sources at IBM say the company will

indeed let the JDA expire—the version of Windows in OS/2 won't contain any new Microsoft Windows code at all.

"Source code is a real nice thing to have, but remaining compatible is not rocket science," said IBM media spokesman Rob Crawley. He said that although the source code tap will be shut off this September, IBM retains the rights to the API "forever." In theory, this would permit IBM to create its own version of Windows, although Crawley would not comment on this option. Neither would he confirm the rumored possibility of a version of OS/2 without Windows that might coexist with a system already equipped with DOS and Windows. Sources

also said IBM is considering adding support for Microsoft's Win32s API.

Another avenue for IBM to add Windows compatibility to OS/2 could come from Insignia Solutions (Mountain View, CA), developer of the SoftPC line of products. Insignia officials said that the company's agreement with Microsoft does not preclude it from developing a SoftPC for OS/2.

Meanwhile, sources say that units of IBM at Boca Raton, Yorktown Heights, and elsewhere are quietly developing software products for Windows NT in addition to OS/2, AIX, and lower-end platforms. News of an NT version of DB2 has already leaked out.

—Ed Perratore

UNIX DOES WINDOWS

Microsoft recently announced that it will provide Insignia Solutions with early access to Windows source code and API directions. Insignia will be able to improve the performance of native Windows applications as they run on top of Unix. Insignia already provides the technology to Microsoft that gives the non-Intel versions of Windows NT their backward compatibility with Windows applications.

"The Windows APIs are moving on," said Nick Samuel, CEO of Insignia. He said that the Microsoft-Insignia agreement will let his company be better prepared to provide high-performance Windows-emulation solutions for Unix as Microsoft adds video, object-oriented technology, mail, and sound to Windows. "We need to stay current. It is extremely difficult... to stay current if you're having to do it after the [operating system] is released."

Meanwhile, SunSelect (Chelmsford, MA) continues to work on its WABI (Windows Application Binary Interface) technology for running popular Windows applications on Unix "at full performance" and without the need for DOS or Windows itself. (For more information on WABI, see "SunSelect Intrigues with WABI for Unix," February BYTE, page 36). SunSelect plans to release the initial version of WABI sometime this summer. Unix System Laboratories says it will integrate versions of its operating system with WABI so that Windows and Unix applications will run on System V release 4.2 desktops.

—Dave Andrews

Not just a new Sound Blaster. A new 16-bit audio standard.

Introducing the Sound Blaster™ 16 Digital Audio Platform. A new concept in sound cards. And a new standard for 16-bit PC audio.

YOU WON'T BELIEVE YOUR EARS.

PC audio never sounded so good—genuine CD-quality audio with fully 12% more dynamic response and 15% better signal-to-noise ratio than any competing 16-bit sound board. Plus software data compression that delivers 16-bit fidelity while maximizing disk storage capacity.



Hands-free voice control.

But there's more. Included in the Sound Blaster 16 package is the biggest advancement in PC control since the invention of the mouse: our exclusive VoiceAssist™ software. It's a sophisticated speech recognition interface that uses a 32,000-command library to control Windows applications *hands-free!*

THE ONLY SOUND CARD THAT GROWS WITH YOU.

Unlike other 16-bit cards, Sound Blaster 16 comes with built-in interfaces for CD-ROM, MPU-401 MIDI and joystick control. And the unique modular, scalable architecture lets you add more advanced features and technologies *as you need them.*

Like our Advanced Signal Processing chip that delivers 4:1 real-time hardware data compression while reducing CPU time up to 65%. Or professional-quality sampled wave synthesis with our



Upgrade to Advanced Signal Processing with one chip.



The new 16-bit PC audio standard: Includes programmable mixer, microphone, VoiceAssist speech recognition software, plus more than \$1000 in software applications.



Upgrading is as simple as plugging in a daughter board.

plug-in Wave Blaster™ daughter board. And—unlike other cards—the Sound Blaster 16 is 100% compatible with every game and application ever written for the Sound Blaster...which is to say virtually every game and application available for sound.

NOBODY PACKS IN MORE VALUE THAN THE INDUSTRY LEADER.

And as if that weren't enough, we've completed the package with more than \$1000 worth of leading software—not too shabby considering the entire package retails for just \$249.*

So let's face it. When it comes to audio quality, features, and bottom-line value, we've got it all right here. With the Sound Blaster 16—the new 16-bit PC audio standard.

For more information about Creative Labs products and the name of your nearest Sound Blaster Dealer, call 1-800-998-5227.



CREATIVE LABS, INC.

FEATURES

State-of-the-Art PC Sound with 16-bit Codec digital audio chip.

16-bit Data Compression saves disk space without loss of signal quality.

Upgradable, Modular Platform makes it easy to add new technologies like Advanced Signal Processing and Wave Blaster.

100% Compatibility with all Sound Blaster applications, plus cross platform support for Windows 3.1, DOS or OS/2.



*Base SRP.

© Copyright 1993 Creative Technology Ltd. Sound Blaster, VoiceAssist, Wave Blaster and the Sound Blaster and Creative Labs logos are trademarks of Creative Technology Ltd.

All other trademarks are owned by their respective companies. Creative Labs 1-408-428-6600.

International inquiries: Creative Technology Ltd., Singapore. TEL 65-773-0233 FAX 65-773-0353.



Even a *free* memory manager may not be a bargain—especially if it can't give you all the memory you need.

Introducing QEMM 7 The Memory Manager Worth Paying For

The newest version of the Quarterdeck Expanded Memory Manager (QEMM), version 7, once again is extremely innovative in using the critical area between 640K and 1024K. It finds space for more TSRs and drivers in this area than anyone thought possible. It optimizes this area, taking into account the many drivers that need more memory at start-up than when running; instantly calculating millions of possible memory configurations to find still more memory for your programs to use. And it treats the rest of memory as a giant pool to instantly fulfill the needs of all of your programs—whether they use extended or expanded memory. Whether your PC has 1 megabyte or 16, you can benefit from new QEMM 7.

Instant Riches

What does more memory mean in a practical sense? It means that your DOS and MS Windows programs run faster, smoother and more reliably. It means you can continue to add valuable utilities, drivers, TSRs and new capabilities to your PC. Whether it's workhorse drivers like LAN utilities and fax drivers; productivity-enhancers like disk caches and disk compressors; or fun and exciting capabilities like sound boards, CD ROM drivers, graphics tablets, etc. The better your memory is managed, the more versatility and flexibility your PC has. QEMM 7 lets you have it all without fear of 'out of memory' messages or crashes.



How to Look a Gift Horse in the Mouth

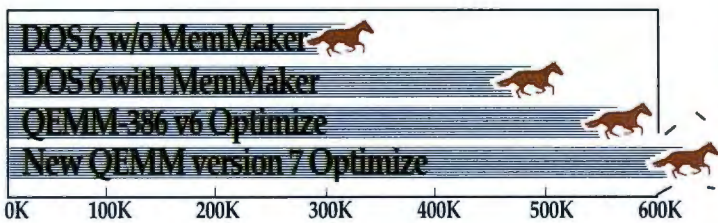

We tested DOS 6 with and without MemMaker and with QEMM 6 and our new QEMM 7 runs away from all of them. See details of test conditions listed below.

DOS 6 Giveth; DOS 6 Taketh Away

The best feature of new DOS 6 is the stable of utilities it includes. Trouble is, they all eat up memory. DoubleSpace file compression needs 43K, Vsafe anti-virus needs 7-45K, Smartdrv disk cache needs 28K and even Undelete takes 10-14K as a resident program. Using Microsoft's free memory utility, MemMaker, you could easily end up with a net loss of available 'conventional' memory in DOS 6.

New QEMM 7 takes the best of the new DOS 6 features into account, finding ways to give you more free memory for your program while taking full advantage of DOS 6. One new QEMM 7 feature, DOS-Up, moves the DOS 6 kernel, its data and resources to memory above 640K (this feature also works with DOS 3-5), freeing 7-70K. Another new QEMM 7 feature, Stealth DoubleSpace, frees 40K of the memory addresses used by DoubleSpace and makes them available for other drivers and TSRs. Both features ensure that the all-important memory below 640K is free for your programs. And QEMM 7's seemingly small feature of supporting DOS 6's multiple configurations gives you the flexibility and ease of setup that you expect. (MemMaker doesn't work well with this important DOS 6 feature.) That's why it makes more sense than ever to put your money on the best memory manager—QEMM.

Page Frame: the Key to Your Future

There's been a lot of talk about our patent-pending Stealth technology. Jealous talk, mostly. Because nobody else can touch its performance. Our Stealth ROM feature, pioneered in QEMM 6, frees 48-115K of ROM addresses for use by TSRs and drivers. Our Stealth DoubleSpace feature, described above, frees another 40K. And as you might imagine, there's more to come.

The key to Stealth is its use of a 64K reserved area above 640K called the page frame. Besides being used by Stealth, the page frame is used by Lotus 1-2-3 r2.x for larger spreadsheets and WordPerfect 5.x for larger documents, DESQview for multitasking, Novell Netware, IBM LAN Server and DECnet for reducing the network driver memory footprint, plus games like Wing Commander, Car and Driver, Ultima Underworld II, Wolfenstein and others for fast action. You sacrifice all this when you turn off the page frame

(which other memory managers do to maximize available

memory above 640K). It's this use of the page frame by Stealth that lets you set up your PC with a mouse, CD ROM, sound board, a network such as Novell NetWare, reserve 8-24K of extra memory for optimal MS Windows performance, use all of DOS 6's memory-hungry utilities and still have more than 630K available for your programs. (Compared to DOS 6's 527K available in the same configuration, after using MemMaker).

There's lots more to QEMM 7:

- Tuned for MS Windows
- New ability to use Vidram inside MS Windows
- DPMI Host
- Pentium Support
- Laptop suspend/resume support
- PS/2 micro channel adapters
- Compaq support
- Fine tuning tools for power users
- 32-bit architecture for speed
- Enhanced compatibility in response to hardware needs of our millions of users:

Detects adapter RAM and ROM and bus-mastering hard drive controllers

Monitors DMA access into memory

Supports Shadow RAM



Prior versions of QEMM won just about every competition in sight, as well as remaining the #1 best-selling memory manager 5 years straight.

Easier to use for Novices, More Power for Experts; More Memory for Everyone

Our seventh-generation thoroughbred QEMM has improved ease-of-use, with Express Install and Help features. And for power users, Advanced Install and editable parameters and troubleshooting hints.

And QEMM 7 comes with Manifest, the award-winning memory analyzer—enhanced for more flexibility—from Pentium testing to laptop battery reporting; network analysis to editable configuration files.

The new and ever more exciting capabilities coming to your PC will all compete for memory with your favorite applications, TSRs and drivers. And that makes QEMM 7 the front runner in your efforts to get the best performance out of your PC today—and tomorrow.

Quarterdeck

Quarterdeck Office Systems, 150 Pico Boulevard, Santa Monica, CA 90405 (310) 392-9851 Fax (310) 314-4219
 Quarterdeck International Ltd., B.I.M. House, Crofton Terrace, Dun Laoghaire Co. Dublin, Ireland Tel. (353) (1) 284-1444 Fax: (353) (1) 284-4380
QEMM Users: upgrades are available from dealers.

You can also buy direct from Quarterdeck. Call (800) 354-3222 ext. 1D7 and ask about our special Game Pack offer with your upgrade!

How we got the chart numbers CPU—486/33 ALR Power/business VEISA machine equipped with 16 megs of RAM and running MS-DOS 6. Comparisons were done using the following memory managers: QEMM 7, QEMM 6.02, MS-DOS 6 MemMaker. In addition to the driver (or drivers) required by each memory manager, the following drivers, DOS resources and programs were loaded for all comparisons: in the CONFIG.SYS file: SETVER.EXE, DOS=HIGH, FILES=20, BUFFERS=10, STACKS=00, MVSOUND.SYS, SNDDBK12.SYS, SLCD.SYS, DOS SHELL—statement, in the AUTOEXEC.BAT file: VSAFE, MSCDEX, UNDELETE, LSL.COM, NERD.COM, IPOXEL.COM, NETX OR EMSNETX, MOUSE.COM, SMARTDRV.COM, PRICSCAP.COM.

©1993 Quarterdeck Office Systems. Trademarks are property of their respective owners.

Circle 135 on Inquiry Card.

KHALDOON TABAZA

Windows on Arabia

Arabs take great pride in their language. It remains the most important cultural factor bringing together more than 215 million Arabs living across the Middle East. Its flexibility and variety make it a source of beauty and creativity in Arab literature and art. But for many years, the technology enabling the use of Arabic in computing lagged. Now, thanks to Microsoft and a host of Middle Eastern software companies, Arabic is catching up fast.

Arabic differs from Latin languages in many aspects, the most important being that it is written from right to left. Also, some Arabic characters are connected to each other, and the shape of a character usually differs according to its location in a word. Some characters have up to four different shapes. Another important aspect of Arabic is its use of diacritics over certain characters. The pronunciation of the character—and the meaning of the word containing that character—differ according to the diacritic imposed over it.

Early attempts at “Arabizing” software involved writing pure Arabic applications from scratch using English programming languages and operating systems. Producing Arabic characters on a computer screen required adding about 65 new characters to the usual Latin ASCII code. Writing programs from scratch, however, proved to be a tedious and financially unrewarding job.

Arabization really took off with the concept of “transparent Arabization”: producing a software layer that ran over the existing version of DOS and let the user write in Arabic using existing Latin applications. Because of widespread piracy, the first transparent solutions included pieces of hardware that converted Latin characters in the original application into Arabic characters.

Many companies in the Middle East established their own Arabization layers. They used cheaper and easier-to-install software solutions to run over DOS. A program called Nafiatha from O1 Systems in Bahrain is the most popular. Another successful Arabization shell, from a Cairo-based company called al-Alamiah, was unique in offering the first Arabic spelling checker. Microsoft also recently released an Arabic support disk that will accompany DOS 5.0 and DOS 6. These different methods for Arabization have caused incompatibility problems for users and deprived developers of a solid platform to develop Arabic applications.

On the GUI side, Macintosh users had a strong version of the operating system developed by Apple in 1986. PC users, however, had to wait until 1992 for Microsoft to provide Windows 3.1 with Arabic Language Support.

Windows 3.1 with Arabic Language Support has Latin menus and messages but provides a degree of transparent

Arabization that lets users use Arabic in most Latin applications. It also provides compatibility with existing Arabization systems and an Arabic version of Windows Write. Most important, it provides a solid platform on which developers can write purely Arabic or Arabic-aware applications.

Microsoft Windows 3.1 with Arabic Language Support is just an enhanced version of the original English release, but Microsoft promises more direct support for Arabic. The first version of Multilingual Windows, which was slated to be available in June, will be a fully localized Arabic Windows.

This release will give Arab users an early taste of the technology planned for the forthcoming versions in other languages. It will let users with only one copy of Windows install and use as many languages as they wish. Users can purchase various Language Kits and switch to different languages on the fly. Arab users, for example, will get a basic English-Arabic version of Windows. Later they can buy additional kits for languages such as French or Japanese. ■

The Middle East is one of the fastest growing computer markets. So it's not surprising that the first version of Microsoft's Multilingual Windows (above) is an Arabic version that includes localized menus and error messages.



Khaldoon Tabaza is an Amman-based computer writer. He can be reached on BIX c/o "editors."

INTEL TECHNOLOGY BRIEFING

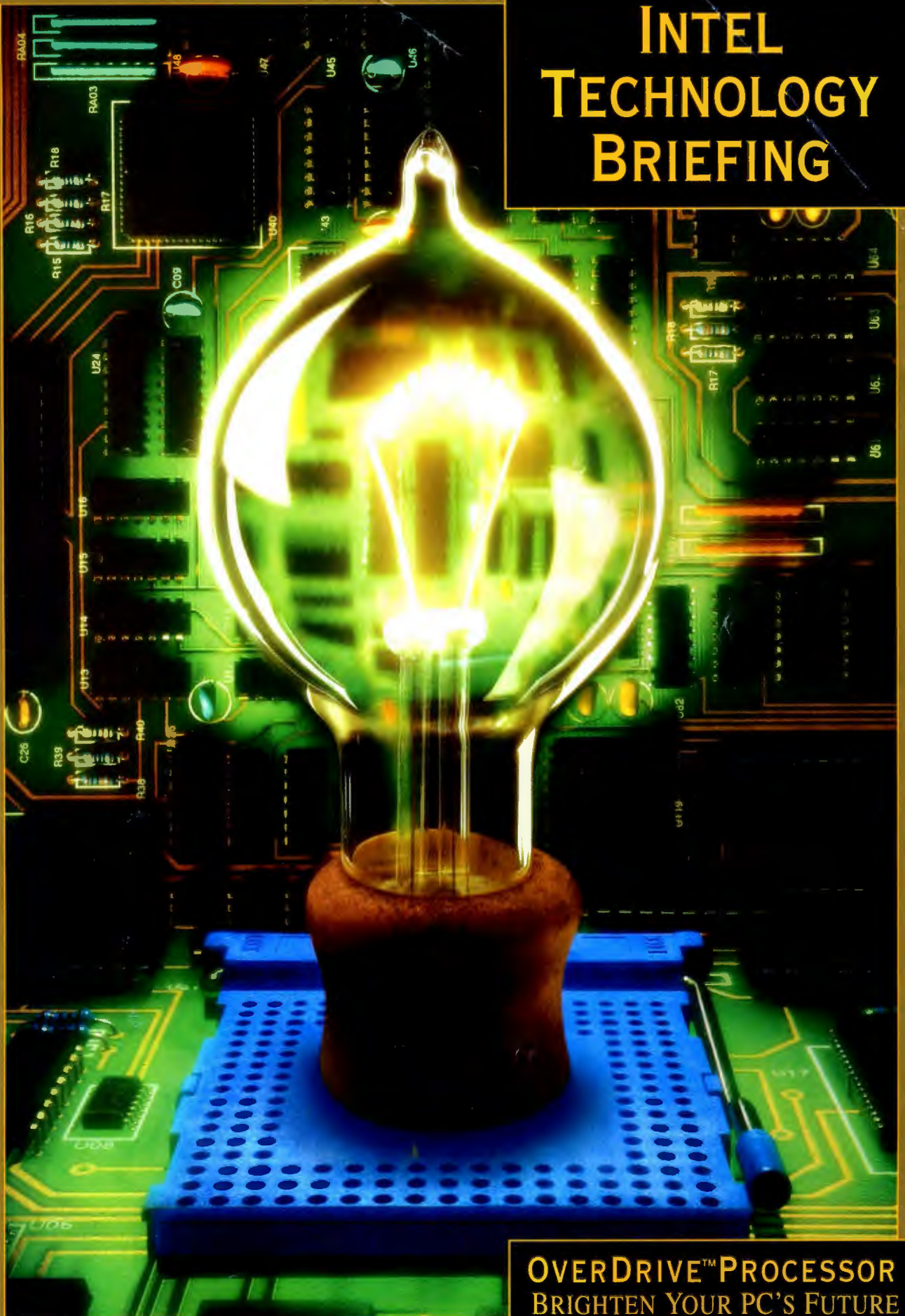

**OVERDRIVE™ PROCESSOR
BRIGHTEN YOUR PC'S FUTURE**

SEE UPGRADABILITY IN A WHOLE NEW LIGHT.

Intel's OverDrive™ Processor technology represents a new upgrade philosophy. Based on a single chip form factor—not boards, or modules. It lets you add future processor technology to your current PC.

This second Technology Briefing will explain how our OverDrive Processor technology works.



Pentium processor's "superscalar" technology.

This enhanced microprocessor core allows faster instruction execution without having to modify the external system clock speed or memory subsystem.

THE CACHE IS KEY.

Simply putting a faster processor core into a PC doesn't help much unless

the system can supply enough data to keep it busy. That's why every OverDrive Processor also contains a large on-chip cache. The cache frees the OverDrive Processor to work independently of the memory subsystem. In fact, 90% of the time the cache contains the necessary instructions and data.

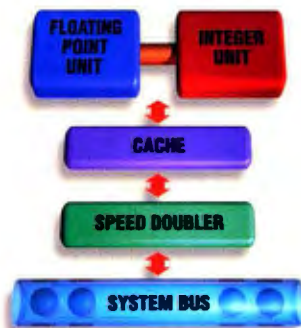

SINGLE CHIP PROCESSOR UPGRADE.

Intel has designed its new microprocessor families to be upgradable with OverDrive Processors. To do this, OverDrive Processors are actually based on and designed in tandem with our latest microprocessors. To make OverDrive Processors compatible with the previous Intel microprocessors, they have been designed with a special external interface. This enables OverDrive Processors to plug directly into existing systems equipped with OverDrive Processor sockets. Once installed, they will increase application performance by 40 to 70%.



THE UPGRADE PATH.

The first OverDrive Processor is based on an Intel486™ DX2 CPU core. It upgrades your Intel486 SX or DX CPU-based system to near Intel486 DX2 performance. Pentium™

OverDrive Processors are under development for Intel486 systems and next-generation OverDrive Processors are already being designed for Pentium processor-based systems.

THE ENABLING TECHNOLOGY.

The core of every OverDrive Processor is a microprocessor, enhanced with new technology such as the DX2's "speed doubling" technology or the

BIU CONNECTING THE PIECES.

The final component of an OverDrive Processor is the Bus Interface Unit (BIU). Its job is to transfer data between the OverDrive Processor and the external system in a way that is completely compatible with the original microprocessor. In addition, each BIU is designed to maximize system performance, based on the bus bandwidth of the original system and core microprocessor technology.

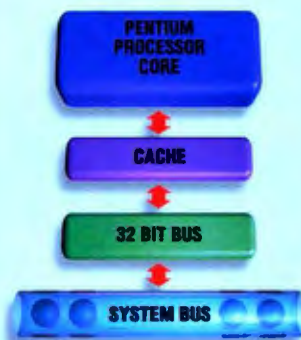

SOFTWARE POWER.

The new "speed doubling" core of the Intel486 DX2 OverDrive Processor roughly doubles your original CPU performance. Overall, this translates into an application performance gain of 40 to 70% (see chart on the back page). Naturally, system bottlenecks such as disk drive accesses, bus bandwidth and graphics speed keep the i486™ DX2 OverDrive Processor from fully doubling system performance.

OVERDRIVE PROCESSORS™

INTEL486 DX2 OVERDRIVE PROCESSOR FOR INTEL486 SX OR DX SYSTEMS.

TODAY'S i486 DX2 OVERDRIVE PROCESSOR COMBINES i486 TECHNOLOGY (AN INTEGER UNIT, A FLOATING-POINT UNIT AND AN 8K CACHE ON ONE CHIP), WITH SPEED DOUBLING TECHNOLOGY. FOR EXAMPLE, THE OVERDRIVE PROCESSOR DOUBLES THE INTERNAL OPERATING SPEED OF A 33-MHZ INTEL486 DX CPU-BASED SYSTEM TO 66 MHZ. AND WHILE THE CPU IS OPERATING TWICE AS FAST INTERNALLY, IT KEEPS ITS ORIGINAL EXTERNAL SPEED TO MAINTAIN SYSTEM COMPATIBILITY.

PENTIUM OVERDRIVE PROCESSOR ARCHITECTURE FOR INTEL486 SYSTEMS.

THE NEXT GENERATION PENTIUM OVERDRIVE PROCESSOR WILL USE PENTIUM PROCESSOR SUPERSCALAR TECHNOLOGY THAT EXECUTES TWO INSTRUCTIONS SIMULTANEOUSLY, A 16 KB ON-CHIP CACHE MEMORY, A REDESIGNED FLOATING-POINT UNIT CAPABLE OF ONE INSTRUCTION PER CLOCK CYCLE, WITH A BUS INTERFACE UNIT OPTIMIZED FOR A 32-BIT i486 CPU BUS.

This way to
faster software



**INTEL486 DX2
OVERDRIVE PROCESSOR
SPEEDS UP APPLICATIONS.**

THIS CHART REPRESENTS THE INCREASE IN PERFORMANCE WITH SOME POPULAR SOFTWARE APPLICATIONS.

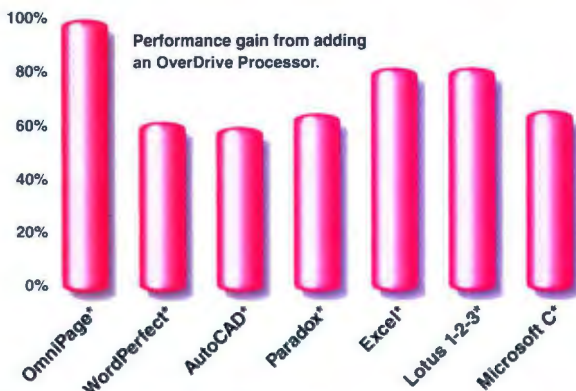

Source: Intel OverDrive Processor Performance Brief.

THE INTEL iCOMP™ RATING INDEX.*

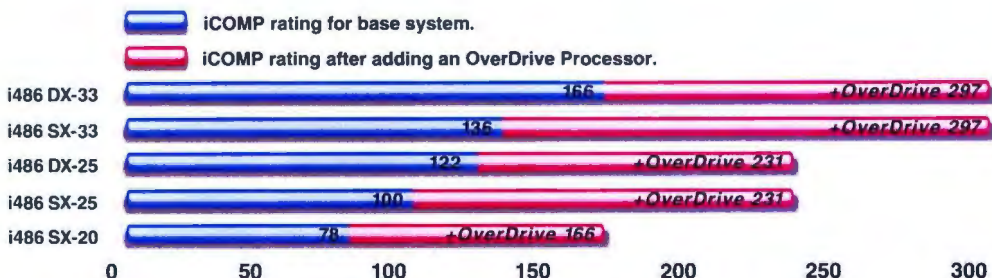

*The iCOMP index is an Intel microprocessor "horsepower" rating. It is a composite of selected performance measurements from SPEC 92, ZD Bench, and Whelstone. Source: iCOMP™, A Simplified Measure of Relative Intel Microprocessor Performance, Intel Corp., 1992.

HOW DO I GET THIS TECHNOLOGY?

Almost all Intel486 SX systems and most Intel486 DX systems can be upgraded with an Intel486 DX2 OverDrive Processor. For more information on how to upgrade your system, see your authorized Intel dealer. You'll find they have a ready supply of OverDrive Processors, as

well as answers. Just look for the box below. And give your PC a mid-life kicker with an Intel OverDrive Processor.



**FOR MORE INFORMATION
ON UPGRADABILITY,
CALL 1-800-955-5599.**

We're ready to supply you with all the additional information you need on OverDrive Processors: a performance brief, a system compatibility guide, a demo disk, and even a specsheet. Ask for literature package #68. Plus, we'll also be happy to send our first Technology Briefing on the Pentium processor. Remember, the information is free. So is the call.



© 1993 Intel Corporation. *All products mentioned are trademarks of their respective companies.

Quest for the Silicon Grail

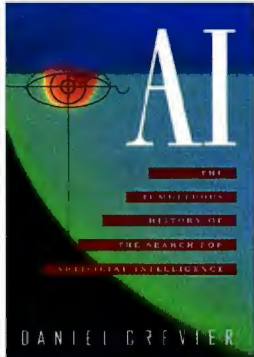

HUGH KENNER

Daniel Crevier's *AI: The Tumultuous History of the Search for Artificial Intelligence* comes from a writer whose reputation doesn't ride on AI's success or lack of it. Not that he'll conceal his fervent belief in its future; but he doesn't believe either that the Weizenbaums and Dreyfuses need sweeping under the rug.

Crevier, a Canadian professor of electrical engineering, is founder of a firm "that uses artificial intelligence to let computers see through TV cameras."

That suggests an expert system, and nobody, not even Hubert Dreyfus, denies that they can do useful things right now. Whether or not their lookup-table facility equates with intelligence remains a different question.

Crevier is also qualified enough in Techspeak to interview a Minsky, a Simon, or a Moravec and understand what's being said, and his narrative that starts in the age of von Neumann proceeds with easy clarity through the bold visions of the sixties, through the setbacks of the seventies, and all the way to three possible futures for The Computer.

(Those scenarios? 1. Wholly bad: Machines will take charge altogether, like 2001's HAL, and in the scariest version they'll take charge of our weaponry. 2. Still ungood: They'll take charge of those of us who already get shortchanged and eavesdropped on, thus making present imbalances still worse. 3. Music, please!: They'll open the heavenly gates.)

True, heavenly gates seem at present out of reach. As of now, "The world chess champion is still a human being," and "A hundred-thousand-dollar prize for the discovery of a new mathematical theory by a computer remains unclaimed." So two 1957 forecasts of Herbert Simon's are still unfulfilled.

No denying that progress has been slow by those long-ago standards. Crevier is right to dwell on the slow and tight hardware of three decades ago: the punch-card access to a torpid CPU and a few kilobytes of RAM. He's right too in conceding to the Dreyfuses that conceptual difficulties were always underrated. (Can a lifetime's experience, acquired in many contexts, really be simulated by dumping encyclopedias down a funnel in the genie's head?) He's still optimistic.

Quick Bits

Enough already, you're saying, of books about the hacker underworld. Yes, I know; but here's a really fresh one: *Approaching Zero* by Paul Mungo and Bryan Clough. You may want to save their case histories till next winter's crackling fires. "The Bulgarian Threat" is an especially fine chapter. "The Illuminati Conspiracy" is another.

And from page after fervent page of *The Green PC*, we may glean that 9.3 million trees are cut down annually to feed computer printers, or that there are more floppy disks in the world than people. There's also much advice, such as how to refill ink-jet printer cartridges cheaply. You get a hypodermic syringe and find "the tiny pinhole at the top of the cartridge" and inject "fresh ink from a bottle of standard Shaeffer or Scripto." I've no idea whether this is sound advice or not. You might ask Al Gore. ■

Hugh Kenner is Franklin and Callaway Professor of English at the University of Georgia. You can contact him on BIX as "hkenner."

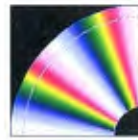

ARTISTIC INFLUENCE

Electronic Library of Art

Ebook, Inc., 32970 Alvarado-Niles Rd., Suite 704,
Union City, CA 94587, (510) 429-1331,
fax (510) 429-1394, \$99.95 per volume

With its Electronic Library of Art series, Ebook envisions an impressive set of CDs covering "the history of art, from primitive cave paintings to the most influential works of the twentieth century." The first five installments of the library for Windows, Mac, and VIS (Video Information System) platforms, and a sixth CD scheduled for release later this year, represent a solid foundation for this panoramic goal.

The latest release in the series, *Impressionism and Its Sources*, covers the Impressionism movement of the late nineteenth century. It shares the same simple Windows interface as earlier entries in the series. A scrollable window displays a thumbnail of each work. Double-clicking on an image enlarges it and enables more options, such as reading the author's biography or—in some cases—viewing the image in greater detail. You can search by artist, title, medium, date, school, or object type (e.g., painting or sculpture). For added atmosphere, you can peruse the paintings while listening to classical music of the era.

An introductory essay relates the spirit of rebellion shared by the seminal Impressionists who banded together and defied the art establishment of the day. Short biographies cover the major artists' life and work. But the images themselves best tell the story. The paintings reflect the revolutionary style of the Impressionists as they used light and color in new ways and imbued common people with a romantic aura formerly reserved for sacred images. The important artists are well represented in over 1000 images.

Ebook has done a masterful job compiling this series. The next CD will include art depicting Greek and Roman mythology. The Electronic Library of Art is an excellent reference work and a great way to spend an evening.

—Stanford Diehl

AI: THE TUMULTUOUS HISTORY OF THE SEARCH FOR ARTIFICIAL INTELLIGENCE

Daniel Crevier, Basic Books,
ISBN 0-465-02997-3,
\$27.50

APPROACHING ZERO

Paul Mungo and Bryan Clough,
Random House,
ISBN 679-409-386,
\$22

THE GREEN PC: MAKING CHOICES THAT MAKE A DIFFERENCE

Steven Anzovin,
Windcrest/McGraw-Hill,
ISBN 0-8306-4311-7,
\$9.95

PROTECT YOUR SOFTWARE

FREE!
 Authorization Button.
 Call 800-258-5061



**NO BUTTON,
 NO ACCESS.**

Dallas Semiconductor is re-shaping the world of software protection and distribution control with a new family of microchips called Buttons. We put the lid on software piracy by packaging microchips in button-shaped, stainless steel cans. The chips contain missing but critical information to make the software run.

We offer a variety of Authorization Buttons and features so you can select the level of protection and price point that are right for you.

Security Continuum

Button Type	Unique Serial #	Read/Write Memory	Password Protection	Expiration Timer	Decoy Responses
DS1420 ID Button	X				
DS1427 Time Button	X	4K bits		X	
DS1425 Multi Button	X	2K bits	X		X

Snap In, Snap Out

Authorization Buttons interface to the installed base of 100+ million PC's via the DS1410 Button Holder. They simply snap in and out. The DS1410 accepts two Buttons concurrently.

Toward a Dongleless World

New computers that accept Buttons directly, including palm and notebooks, are being designed at OEM's today. Our Dongle Trade-In Program will help in your transition to this world. With an approved application, we'll pay you \$7.00 for each dongle that you trade in for an Authorization Button and Holder. This offer is good until August 31, 1993. The one-piece price for the DS1420 is \$4.35; volume discounts apply.

Dongle Trade-In Program

We're Serious About Security

At Dallas Semiconductor, we design and manufacture our own microchips. And we're the only ones in the software protection business who do. Sixty intricate process steps and a 64-bit unique registration number lasered into each chip prevent duplication.

To learn how to button down your software, give us a call.

DALLAS SEMICONDUCTOR

4401 South Beltwood Parkway, Dallas, Texas 75244-3292
 Telephone: 214-450-8170 FAX: 214-450-3715

Reviews Books & CD-ROMs

THE INCREDIBLE SHRINKING IMAGE

FRactal Image Compression by Michael Barnsley and Lyman Hurd AK Peters, ISBN 1-56881-000-8, \$49.95

Occasionally a technology appears that's so new, different, and conceptually odd that it is difficult to grasp the idea. For me, fractal image compression is one current example. At one level, I understand that the basic idea of naturally repeating fractals lends itself to data compression. At the same time, however, I admit to having no idea how this idea is reduced to practice.

Fractal Image Compression by Michael Barnsley and Lyman Hurd provides more information about this technology than the casually interested will care to know. This is no light overview, but a serious discussion of the mathematical foundations beneath fractal compression.

You'll spend a long time working through the mathematics in this book, but not all the discussion is left for the mathematicians. Barnsley and Hurd reduce each algorithm to strictly functional examples written in C. All the expository code is quite small (typically a page or two). I'd like to see an accompanying code disk, but the examples are not too large to be entered manually.

Other compression methodologies, such as Huffman and arithmetic encoding, are also presented as mathematical discussions with expository C code. So too is a detailed investigation of transformations: scaling, rotating, moving, and stretching in two and three dimensions.

Fractal Image Compression is an excellent treatise on the leading edge of compression technology by the people who created it. There's one catch: The actual fractal-compression algorithm included in the book is protected by a patent. If you're going to do more than play with it, you'll need a license from Iterated Systems.

—Raymond GA Côté

DO-IT-YOURSELF CD-ROM

PUBLISH YOURSELF ON CD-ROM (WINDOWS, MAC, OR UNIX)
 by Fabrizio Caffarelli and Deirdre Straughan Random House Electronic Publishing, ISBN 0-679-74297-2, \$50

Publish Yourself on CD-ROM is based on the assumption that inexpensive and easy-to-use CD-recordable technology will free the repressed publisher in all of us. Apparently, Caffarelli and Straughan run with a richer, smarter crowd than most of us. CD-recordable technology has certainly made rolling your own CD-ROMs easier and more affordable, but the entry fee can easily run over \$8000, and the task requires more knowledge of file formats, device drivers, and publishing principles than the typical novice possesses.

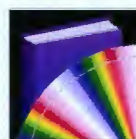

The authors' missionary zeal, however, does not diminish what is actually a good introductory guide to self-publishing on CD-ROM. To help you get started, it even includes image-formatting software, called EasyCD, for

We Deliver Computing Know How

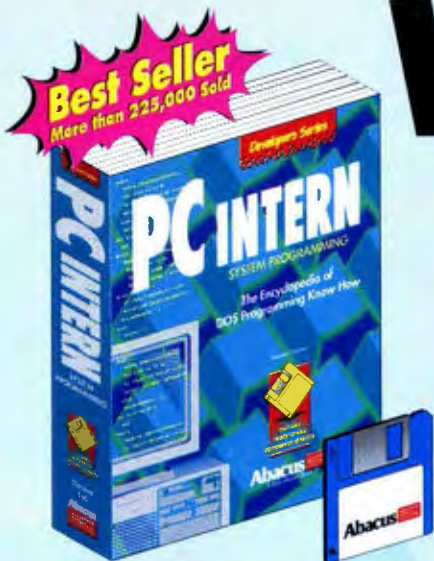

PC Intern

A *literal* encyclopedia of DOS knowledge. This book is a completely revised edition of our bestselling *PC System Programming* book which has been read by over 225,000 programmers worldwide. Whether you want to program in Assembly Language, C, Pascal or BASIC, you'll find dozens of practical working examples in each of these languages.

#B145. ISBN 1-55755-145-6.
\$59.95 with companion disk.



Upgrading & Maintaining Your PC

Turn your PC into a high performance screamer! Whether you're adding memory or a hard drive, a CD-ROM or a sound board or upgrading an XT to a 386 or 486, this book shows you how. Includes companion diskette of utilities and System Sleuth™ diagnostic software that helps you analyze your systems performance.

#B167. ISBN 1-55755-167-7.
\$34.95 with companion disk.



DOS 6.0 Complete • Special Edition

This is *the* practical user's guide to DOS 6.0. Over 1100 pages of helpful hints covering everything from installation to DOS 6.0's new utilities - MemMaker, DoubleSpace, Anti-Virus and Defrag. Also includes a companion disk with **Tempest** - a graphic shell for DOS 6.0 that lets you click, drag and drop!

#B182. ISBN 1-55755-182-0.
\$39.95 with companion disk.

Includes with
TEMPEST
Graphical Shell
Software
a \$29.95
value
FREE



EXCEL for Science & Technology

This book/disk combination focuses on the users of Excel beyond the normal business uses of this powerful software; Physics, Chemistry, Technology, Ecology, Statistics, Social Sciences & Mathematics.

#B196. ISBN 1-55755-196-0.
\$34.95 with companion disk.

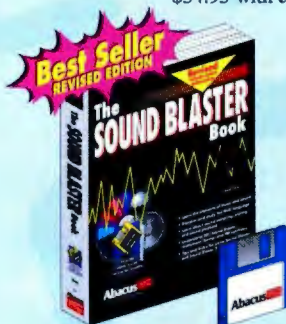

Sound Blaster Book

Newly revised, this book is an in-depth guide to using the **Sound Blaster**, from installation to custom programming. Includes an overview of the different **Sound Blaster** cards, many specific software products and much more. Also includes simple MIDI system to use with your **Sound Blaster**.

#B181. ISBN 1-55755-181-2.
\$34.95 with companion disk.

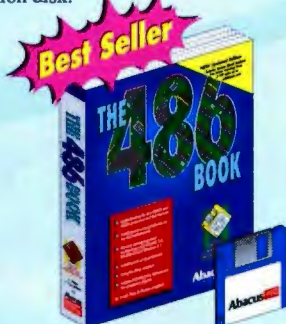

The 486 Book

Explains the features that make this processor so advantageous- the memory capabilities, the math coprocessor, the specialized software that maximizes the CPU's performance and more. Find out why the 486 is replacing the earlier processors. PC INFO program and System Sleuth™ diagnostic software included the on companion diskette.

#B183. ISBN 1-55755-183-9.
\$34.95 with companion disk.



Multimedia Mania

Learn the basics from adding CD-ROMs and sound boards to making a MPC system. Includes CD-ROM with over 400 megabytes of sounds, graphics, animations, samples and techniques. Experiment with several commercial multimedia demonstrations. Valuable coupons from major software publishers worth over \$600.00 inside. Register your book and get a free jewel case.

#B166. ISBN 1-55755-166-9.
\$49.95 with companion CD-ROM.

**Order Toll Free
1-800-451-4319**

Available at: B. Dalton, Barnes & Noble, Bookstar, Bookstop, Waldenbooks, Crown Books, Software Etc., CompUSA, Computer City Superstores, Fry's Electronics, Computer Literacy, Tower Books, Stacey's, and other retailers nationwide.

In Canada at: Coles, W.H. Smith Books, Classic Bookshops, and London Drug. Call or write for our free catalog of PC Books.

Abacus

Dept. B7, 5370 52nd Street SE, Grand Rapids, MI 49512
Phone: (616) 698-0330 • Fax: (616) 698-0325

Circle 61 on Inquiry Card
(RESSELLERS: 62).

Please rush me the following books:

___ PC Intern \$59.95 ea.
___ Upgrading & Maintaining ... \$34.95 ea.
___ DOS 6.0 Complete SE \$39.95 ea.
___ Excel for Sci. & Tech. \$34.95 ea.
___ Sound Blaster Book \$34.95 ea.
___ The 486 Book \$34.95 ea.
___ Multimedia Mania \$49.95 ea.

Subtotal: _____

MI orders include 4% sales tax: _____

In US & Canada add \$5.00 shipping: _____

Foreign orders add \$13.00 per item: _____

Total amount (US funds): _____

For fast delivery Order Toll Free 1-800-451-4319 ext. 27, or FAX (616) 698-0325

Or mail this coupon to: Abacus, 5370 52nd Street SE, Grand Rapids, MI 49512

Method of Payment: Visa Master Card Am. Express Check / M.O.

Card#: _____ Expires: ____/____/____

Name: _____

Company: _____

Address: _____

City: _____ State: _____ Zip: _____

Phone#: _____ Fax#: _____

Yes, please rush your free catalog of PC books and software.

Dept. B7

ROMDISK™

SOLID STATE Disk and Drive Emulators

- **Proven Performance!** For OEM/Military, Embedded Systems, Diskless/High Performance PC's, CAD/CAM, Industrial Control, Medical, POS, LAN's, etc.
- **High Capacity Models** (PCF/PCM)
- **Low Cost Models** (FERO,E/2-SR/Special OEM)
- **Dual Mode Emulation Models** (PCF, PCM/2, PCE/2)
- **Autoboot Capabilities**, all models
- MS DOS/DR DOS/E-Venix OS Support
- **NEW! PCMCIA models (PCM, PCM/2) and accessories**

••• CURTIS, INC.

Industry Leader in Disk and Drive Emulation Products

418 W. County Rd. D • St. Paul, MN 55112

612/631-9512

FAX 612/631-9508

DR DOS is a trademark of Digital Research; MS DOS is a trademark of Microsoft

Reviews Books & CD-ROMs

Windows, DOS, Mac, and Unix on CD-ROM. This bundled software explains the book's relatively high price. EasyCD is no match for professional premastering software such as Dataware Technologies' CD Prepare, but it serves well as a beginner's tool.

The authors cover all the basics of standards, hardware, and media in a complete, easy-to-understand manner. The book goes an extra mile with its advice on setting up your application, complete with multimedia files, for publication. It explains how to assemble the tools and possible licenses you need, and how to estimate production costs. A hypertext version is on the bundled CD-ROM.

The book has two weaknesses, if you ignore its early hyperbole. First, it provides almost no examples. Caffarelli and Straughan could have created a sample application to produce on CD-ROM and used it throughout the book. Second, after exhorting their readers to dive right into the world of CD publishing, the authors shrug off what is arguably the most vital information they could have provided: how to sell your completed product. Instead, they sagely tell you that you need help in this area and list four distributors.

If CD-recordable technology has stirred the publisher in you, *Publish Yourself on CD-ROM*, with the EasyCD software, is a relatively painless way to experiment. If you decide to take the next step, however, you will need to find better sources of information on selling and promoting your products.

—Michael Nadeau

Ever seen a grown pirate cry? Just plug this in ... and watch



MEMOPLUG™

The amazing Software protection system based on a hardware plug. Contains read-write programmable memory. This system is practical and easy to use for both programmer and end-user. Supports various programming languages, operating systems and types of computers.

U-PLUG™

The premiere protection plug for UNIX systems that connects the standard serial port of computers and workstations.



LANPLUG™

Comprehensive network protection starts with a single plug. The LANPlug lets you operate protected software from any workstation on the network, while supervising a number of authorized simultaneous operation applications.



CLOCKPLUG™

This unique Time-limited software protection system is based on a plug containing a real-time clock. It allows users limited execution times for leasing and demonstration applications.

A password system allows you to rewind the clock by telephone



Design: Zamir studio

U.S. office: Tel: 1 (800) 677 1587
Tel: (407) 682 1587 Fax: (407) 869 1409
South Africa: LionSoft Tel: 011 640 6002
Holland: M.H.P. Tel: (31) 440612916
France: C.T.I. Tel: (1) 47 38 16 17
Spain: Economic Data Tel: (34) 1 442 28 00
Czech Republic: PC Kompas Fax: (42) 2 43 11 88

EliaShim
MICROCOMPUTERS LTD

5 Haganim, P.O. Box 8691
Haifa 35022 ISRAEL
Tel: 972-4-516111, Fax: 972-4-528613

Currently looking for International distributors

PARADOX BY EXAMPLE

PARADOX FOR WINDOWS DEVELOPER'S GUIDE by Lee Atkinson, Tom Hovis, and Randy Magruder Sams, ISBN 0-672-30105-9, \$44.95

Great beginnings are not the strong suit of *Paradox for Windows Developer's Guide*. There's a great deal of fat here—in both its wide-margin layout and its content. The authors waste space explaining that they're about to explain something, and the book would have been just fine without their gushing over Borland's database strategies. Several appendixes are equally worthless. Nonetheless, the authors put plenty of beef into the examples that form the core of the book. And examples are what anyone tackling *Paradox for Windows* will be looking for.

An enclosed disk contains over 6.3 MB of compressed sample databases, programs, scripts, bit maps, and other miscellanea. You'll even find C programs that illuminate the fine art of attaching DLL support routines to ObjectPAL programs. Working through the examples reveals the real worth of the book. Having the live screens on your computer's display is essential, because some of the screen shots don't reproduce well in the book.

As a developer's reference, this book falls short of the mark. As a cookbook of programming examples, however, it's worth perusing. ■

—Rick Grehan

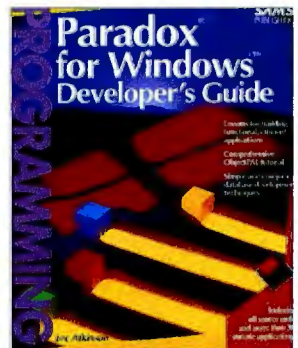



A Couple of Gigs That'll Play in Peoria.

Introducing PowerTape Series 2400 from Colorado Memory Systems. With up to 2.4 Gigabytes of capacity using data compression, and a native capacity of 1.2 GB, PowerTape 2400 is perfect for backing up a lot of data, even networks, onto one tape about the size of your hand.

At only \$1,295 including SCSI controller, software and more, PowerTape 2400 is the best act in the house. And if you're looking for a powerful performance, PowerTape

transfers data at up to 18 MB per minute.

PowerTape plays to virtually any crowd. It supports workstation backup from most network operating systems including Novell NetWare®, NetWare Lite™, LANtastic®, 3COM® and IBM® PC-NET. PowerTape is also available in 4 GB models as well as NLM and VAP editions.

Call 1-800-451-0897,
ext. 327 for a FREE
76-page catalog.



POWERTAPE™
SERIES 2400



© 1993 Colorado Memory Systems Inc. All rights reserved. PowerTape and Colorado are trademarks of Colorado Memory Systems Inc. All other trademarks are property of their respective companies. PTB-BYT030493

Circle 69 on Inquiry Card (RESELLERS: 70).

Now's

You wanted the power to choose from a world of different applications. DOS applications. Windows™ applications. OS/2® applications. OS/2 2.0 gave you the power. And the response was impressive, to say the least. Over two million

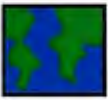

copies shipped in less than one year. More than 1,200 OS/2 applications already available.* But now you want more. More features. More functions. More applications to choose from. That's why we're introducing OS/2 2.1.

The new OS/2 2.1 lets you run the latest Windows 3.1 applications, in addition to the DOS, Windows and OS/2 applications you can already run. We've also added TrueType fonts, select Windows applets, File Manager and support for Windows 3.1 printer and display drivers, including 32-bit seamless SVGA support. And now you can start DOS and OS/2 applications from a WIN-OS/2 session, too.

Portable users will be glad to know that OS/2 2.1 provides industry-standard Advanced Power

▼ *With OS/2 2.1 at the heart of your PC, you can run a world of DOS, Windows and OS/2 applications.*

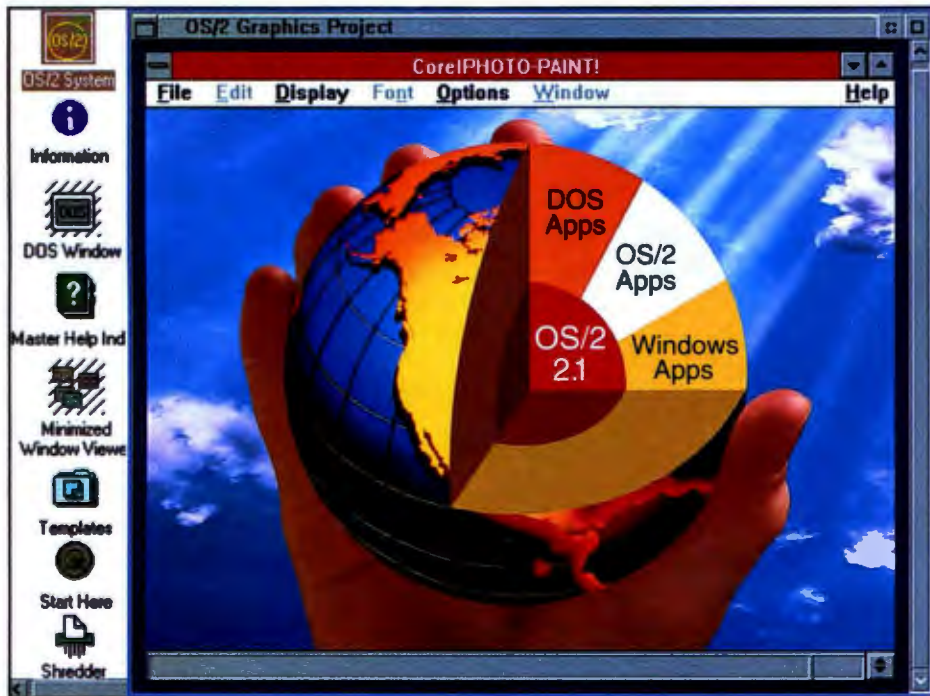

your

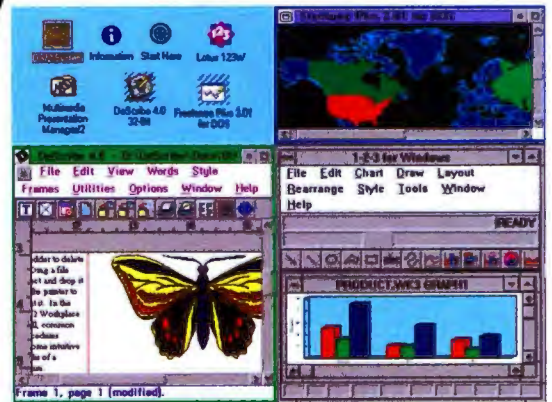

▲ *There's no need to buy DOS and Windows to run DOS and Windows applications.*

Management (APM) support, to help extend battery life. We've made the cursor larger so it's easier to find your place on the screen. And OS/2 2.1 continues to exploit the very latest in technology. You'll find improved support for multi-media applications and pen-based capabilities, along with built-in CD-ROM support and AS/400® terminal emulation.

Of course, OS/2 2.1 still gives you true pre-emptive multitasking, superior OS/2 Crash Protection™ and the easy-to-use object-oriented Workplace Shell™ interface. All the features that made Version 2.0 an award-winner. But now, you also get a whole new world of possibilities.



Introducing
Version 2.1



chance

OS/2 2.1 is now also available on CD-ROM. It comes with exciting multimedia samplers, full-motion video demos and more.

Demand OS/2 2.1 preloaded on your next PC.

to run

With our free demo diskette, you can find out even more about all the

the

powerful features OS/2 2.1 has to offer. For your copy, to find out more about OS/2 2.1, or to order, call 1 800 3-IBM-OS2.

Call for your free demo diskette. In Canada, call 1 800 465-7999.

Operate at a higher level.™



OS/2 2.1 Advantages

Improves productivity

- Now runs OS/2, DOS and new Windows 3.1 applications.
- New TrueType fonts, Windows applets, File Manager.
- Advanced Power Management (APM) support extends battery life for portables.
- OS/2 Crash Protection and pre-emptive multitasking.

Easy to use

- Now also available on CD-ROM.
- Object-oriented Workplace Shell interface.

Advanced 32-bit architecture

- Seamless SVGA support.
- Fully exploits latest multimedia applications.
- Supports CD-ROM, PCMCIA and pen technologies.

world.

*To order CD-ROM with list of OS/2 applications, call Walnut Creek at 1 800 786-9907. IBM, AS/400, OS/2 are registered trademarks, OS/2 Crash Protection and Workplace Shell are trademarks, and "Operate at a higher level" is a service mark of International Business Machines Corporation. Windows is a trademark of Microsoft Corporation. TrueType is a trademark of Apple Computer, Inc. ©1993 IBM Corp.

Circle 96 on Inquiry Card.



“Raima Database Server’s performance is roughly equivalent to hitting the afterburner.” – John Michelsen, Millennium Software

John Michelsen knew what he wanted in a database. After doing his homework, John chose Raima Database Server as the client-server DBMS for his exciting new Dominion™ Accounting Series.

Raima Database Server is the client-server database of choice for applications with demanding performance requirements. It has everything you look for in a client-server DBMS: ANSI-standard SQL, support for Microsoft ODBC and SAG client APIs, declarative referential integrity, and extension modules that allow you to execute user functions on the server via Raima’s embedded remote procedure call mechanism.

And ultimately, performance. Raima Database Server delivers consistently high throughput and fast response times. We support all the major server platforms, including

NetWare 386, OS/2, UNIX, and Windows NT. And Raima Database Server gives you all this with prices that blast the competition—for example, our unlimited user NLM is \$8995.

Hit the afterburner with *your* client-server application. See what our customers in design automation, workflow computing, document and image management, geographic information systems, process control, and vertical-market solutions already know. For a commercial product or an in-house project, Raima Database Server is the answer.

**Call today for a free
white paper on Raima
Database Server**

**In the U.S. or Canada, call:
1-800-DB-RAIMA**

In Washington state or international,
call 206-557-0200 Fax: 206-557-5200

RAIMA™

Seattle • Los Angeles • Chicago • New York • Australia • Belgium • Brazil • Costa Rica • Estonia • Finland • France • Germany • Italy
Japan • Mexico • The Netherlands • Norway • Russia • Sweden • Switzerland • Taiwan • Turkey • United Kingdom

© 1993 Raima Corporation. Raima Database Server is a trademark and Raima is a registered trademark of Raima Corporation. Other computer and software names are trademarks or registered trademarks of their respective holders. Raima Corporation, 1605 NW Sammamish Rd. Suite 200, Issaquah, WA 98027 USA. Millennium Software, Inc., 4223 Centergate, San Antonio, TX 78217

Cluster PCs for Power

MICHAEL J. GUTMANN

Every day, more and more MIS managers are downsizing their mainframe and minicomputer applications to client/server architecture. However, big-iron applications sometimes require more processing power than your server can deliver. And applications such as image processing and full-motion video require more network bandwidth than Ethernet or token-ring networks can currently provide. To overcome the barriers to using such applications, you can try a relatively inexpensive network design approach called a PC cluster.

A PC cluster uses a small, high-bandwidth network to group together high-end computers or workstations to serve as a high-capacity extension of your existing network. While an Ethernet or token-ring network typically provides you with file- and resource-sharing capabilities, a PC cluster is used for problem-solving applications, making it more of a distributed system than a computer network.

Physically, a PC cluster resembles a standard network, but instead of 10-Mbps Ethernet or token-ring topologies, you use a 100-Mbps network to loosely couple your high-end workstations. The combined processing power of the clustered computers and the high-bandwidth interconnection creates a large server capable of processing applications that were once beyond the scope of your server and network. The novelty of a PC cluster is that it lets you exploit intermachine connections for special-purpose, multi-processor, and network-intensive applications, such as image processing and full-motion video.

Since you build a PC cluster around the computers that you already have, your existing software runs on it without modification, and your program development team has a familiar platform with which to write new applications. It also saves you



LYN BOYER-PENNINGTON © 1993

**Do you need more processing power?
How about more network bandwidth?
You can turn your existing network into a PC cluster.**

money. For example, rather than replacing your low-bandwidth network, you can continue to use it for client systems and such operations as database processing and E-mail. The PC cluster connects to the low-bandwidth client network through standard network interfaces on cluster machines, allowing the systems on the client network to obtain access to cluster data.

Three key components are necessary for building a PC cluster. The first is any type of network that is capable of a sustained 100-Mbps data transfer rate, such as a fiber-optic network. Second, you need a computer that has sufficient bus bandwidth to handle distributed CPU processing and to drive the network. Finally, you must have software to control network and PC-cluster data transfers. A 33-MHz 486-based computer augmented with an IEEE 1296 bus would satisfy the computer criterion, but the PC-cluster concept is applicable to a variety of microcomputer platforms

WHAT'S A PC CLUSTER?



A PC CLUSTER IS a network design that creates a large server by linking workstations through a high-bandwidth network.



A PC CLUSTER IS a way for you to downsize complex applications that were once too huge for your server to handle.



A PC CLUSTER IS built with the computers you already have, giving you a familiar development platform that runs your existing software.



A PC CLUSTER IS a development platform for multiprocessor applications that take advantage of high-speed networking.



A PC CLUSTER IS a high-powered, high-speed extension of your existing network that specializes in problem-solving applications.

operating in the client-server environment.

Bus Bursts Data

The IEEE 1296 bus, also called the Multibus II, is well suited for building a PC cluster. The Multibus II is a 32-bit synchronous bus with parity and designed with stringent electrical and mechanical specifications, making it highly reliable. Because it is so reliable, you can load it with processors and peripheral controllers and not have to be concerned with unwanted interactions resulting from electrical interference.

The Multibus II features backplane message passing, which, due to its efficiency, lets you build a high-speed, compact net-

work. Configuring a system around the Multibus II is simple, because the message-passing interface decouples CPUs from data transfer overhead, resulting in a 320-Mbps data transfer rate without any intervention by the central processing unit. As a result, its overall speed is sufficient to drive the PC cluster's high-bandwidth interconnection as close as possible to its physical limits while also avoiding excessive CPU overhead, which would slow down system performance.

The Multibus II backplane can support up to 21 processor cards, so you can tailor it for specific applications. Because of the decoupled, packet-switching nature of its message-passing protocol, concurrent I/O transfers at the local cards' maximum bandwidth are possible. This makes for an attractive I/O environment. You could, for example, load up the Multibus II with serial communications cards and build an enormous modem server at a cost of about \$200 per communications port.

A computer built in compliance with the IEEE 1296 format enables you to construct compact PC clusters. For example, you can fit 16 such computers into an enclosure no larger in volume than one or two tower computer cases. Further, if you

Transport Protocols

FEATURE	BENEFIT
Transfers small control and interrupt messages	Keeps intermachine communications efficient by sending status signals rapidly
Transfers data messages as small as 20 bytes and as large as 16 MB	Moves data at high speeds without software overhead or CPU fragmentation, preventing network-performance slowdowns
Connectionless mode and low-overhead transaction management; supports out-of-order responses	Makes it easy to write applications and disk drivers; applications can be partitioned over cluster CPUs
Asynchronous interfaces with nonspecific and specific buffer preposting	Gives you a NetBIOS-like interface and flexible buffering; eliminates copying data blocks

incorporate a workstation computer into the backplane chassis, you can use it as a front end to other chassis cards, such as the CPU and I/O modules, without additional external cabling and packaging.

Communication Controls

To ensure that the computers in your PC cluster are able to use their high-speed interconnection effectively, your PC-cluster intermachine software must use a data transfer protocol based on the bus backplane message passing. Such a protocol is said to be "lightweight," meaning it's not CPU-intensive or laden down with transfer management functions.

The transfer protocol will let you transfer both small-block (i.e., blocks as big as 20 bytes) and large-block (i.e., blocks as

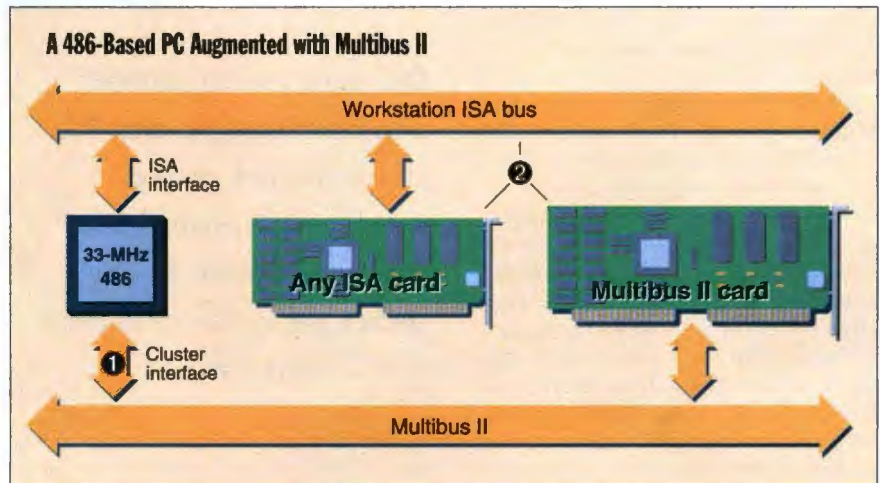

PC-cluster interface software 1 decouples the CPU from transfer overhead and uses a backplane message-passing protocol, enabling concurrent I/O data transfers at maximum bandwidths. **2** A workstation's ISA bus doesn't have sufficient bandwidth to push data fast enough for I/O-intensive operations. But under applications-software control, a 320-Mbps Multibus II bus can assume I/O-intensive operations. Routine system tasks are left to the ISA bus.

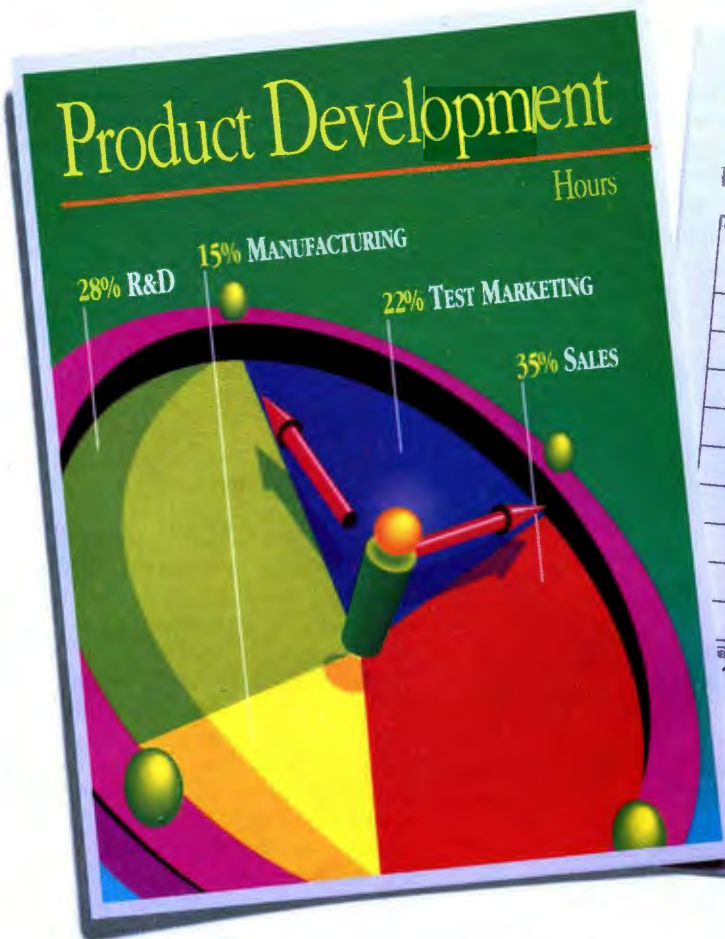

UNITED HEALTHCARE PURCHASE REQUISITION

REQUESTOR NO. 163438

DATE 12-10

LINE	DESCRIPTION	DATE REQUIRED	DATE PROMISED	TOTAL COST
1	Tektronix Phaser 200 color printer ✓ laser paper ✓ 2pp/min ✓ Adobe PS Level 2			\$3,695.00

APPROVED

RECOMMENDATION: Recommend dual-tray option

COST: \$3,695.00

WITHIN BUDGET OUTSIDE BUDGET

SUPERVISOR	MANAGER	PRESIDENT
DEPT. MANAGER	CONTROLLER	CAPITAL MANAGER

Our new color printer not only looks great on paper, it looks great on paper.

True, the brilliant color produced by the new Tektronix Phaser® 200 is captivating. But the price is equally attractive. And though we've become the award-winning leader in color printers by frequently outdoing the competition, this time we've even outdone ourselves. Introducing our newest business work group color printer.



The Phaser 200 is compatible with virtually any business software and can print two colorful pages per minute. No, not two minutes per page—two pages per minute. And even at a speed like that, it still manages to print eye-catching color on common laser paper or transparencies using a separate input tray for each. You select the medium you want at your computer keyboard. And it switches automatically from user to user just as easily, using its parallel, serial, AppleTalk™, or optional EtherTalk™ and Ethernet™ ports.

It has all the advantages of a laser printer. True Adobe PostScript™ Level 2, networkability, Pantone® colors, speed and price. (Did you notice it's only \$3695, slightly below unheard of?) And when you add to that extremely high materials capacity and sparkling TekColor™ output—not just any color, but the indisputably best color in the business—you've got something even better than our previous best. Which is quite a feat.

So stop by your nearest Tektronix dealer or call us at 800/835-6100, Dept. 28J for a free output sample. For faxed information call 503/682-7450, ask for document # 1223. You won't find another business investment that looks this good on paper.



Tektronix

Phaser is a trademark of Tektronix, Inc. PostScript is a trademark of Adobe Systems, Inc. All other marks are trademarks or registered trademarks of their respective companies.

Feature

big as 16 MB) data messages directly to or from the transport-application buffers. It must do so without CPU intervention and at the 320-Mbps Multibus II backplane data transfer rate. Its transaction mechanism must support out-of-order responses and

asynchronous interfaces with nonspecific (i.e., a pool of buffers) and specific (i.e., a designated buffer) preposting capability.

When designed in this manner, the transport protocol lets you build applications that are partitioned over your cluster

CPUs. This means that you can use the transport protocol for those parts of an application that require high-bandwidth communications, leaving routine network operations to be handled by NetBIOS.

For example, you can design an OCR scanning application in which only the large-block images are transmitted over the PC cluster and the rest of the data is sent via Ethernet. A typical Ethernet network fragments data into small blocks before shipping them across the network. The larger the OCR application's image, the more data Ethernet has to chop into blocks, and the more blocks it has to ship. These operations degrade performance, because they monopolize your CPU and choke your network bandwidth. But a PC cluster can send the OCR application's images in one large block over the high-speed connection, freeing the CPUs and Ethernet for other jobs.

Using a PC-cluster design, you could build the OCR image-processing system using as few as nine 486-based PCs to process, compress, and store scanned images, and you could use one PC to act as a file server (assuming that an uncompressed 600-KB image requires approximately 3 seconds to compress on a 486-based computer and that three images must be processed every second to keep up with the scanned image input). The large-block transfers to the file server's SCSI disk array and across the PC-cluster interconnection would free up enough bandwidth so that the file server could feed the systems executing the compression algorithms at a pace that would satisfy the application's requirements.

Furthermore, you could build a network video server capable of serving eight clients simultaneously. Your base would be a 486 computer equipped with up to four SCSI connections, multimedia technology (e.g., DVI) to decompress video files, and up to 60 GB of storage for a 1000-clip video database (1 MB gives you 5 seconds of playback). Exploiting the cluster's large-block transfers, uninterrupted 200-Kbps (which is the minimum for high quality) video streams are possible.

A scalable video server can be built with a cluster of individual computers with one or more Ethernet and SCSI controllers. The 100-Mbps interconnection would satisfy client requests to the video database. The maximum bandwidth of the SCSI or cluster interconnection determines the number of simultaneous clients (an expected situation in, say, educational applications). The cluster lets your video server scale at both the client and video-storage interfaces. Adding a PC to the

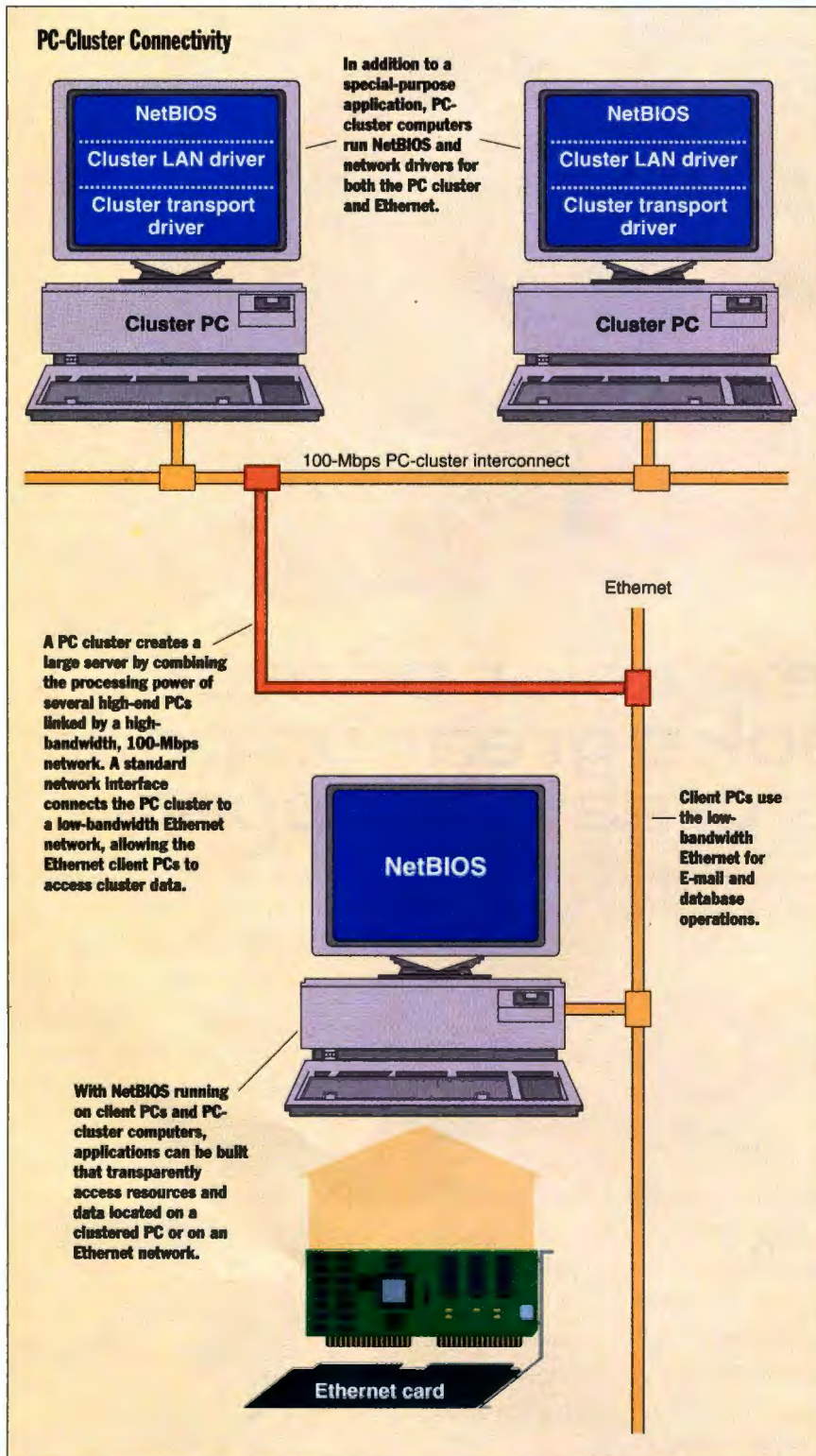

A NetBIOS interface permits applications to transparently access a computer in the PC cluster or a computer residing on an external network.

OUR COMPETITORS ARE SO CONFIDENT OF THEIR PRODUCTS, THEY GUARANTEE THEM TO LAST A THIRD AS LONG AS OURS.

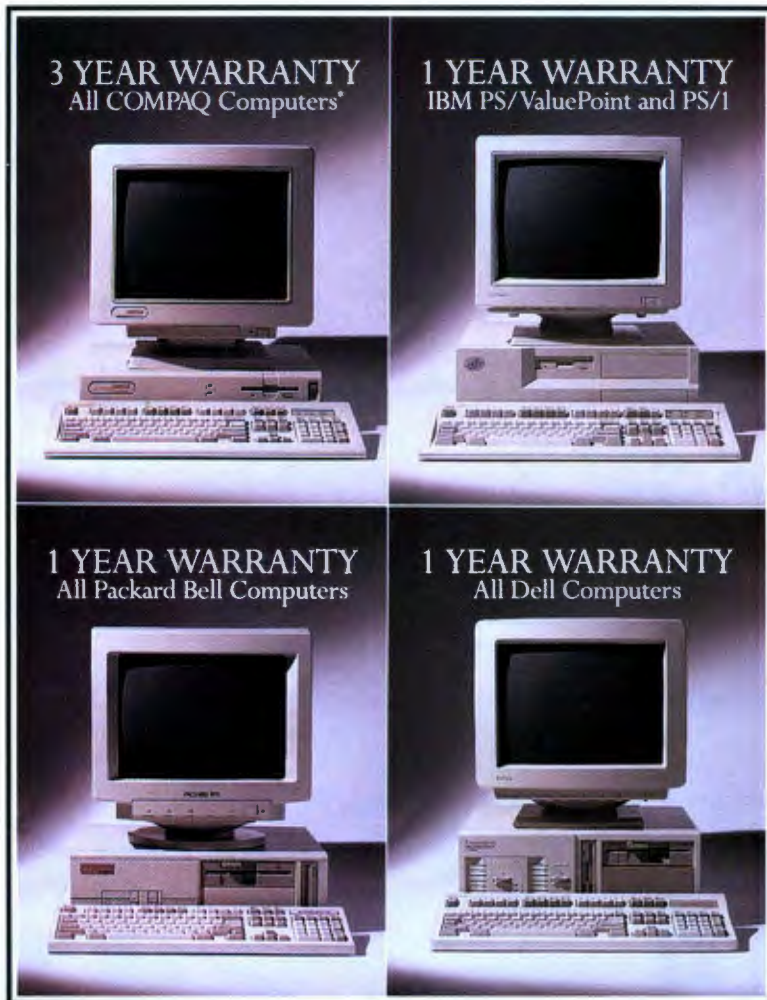

why all PCs are not the same.

That there are important differences in quality. And reliability. And compatibility.

That, in the end, COMPAQ computers are designed to help you get more done with fewer problems.



But we also know that this

The COMPAQ ProLinea, and all our affordable computers, feature high-performance processors from Intel.

could sound like an empty advertising promise if we didn't back it up. So we do.

Because unlike others who charge for extended coverage, all of our affordably priced

There's a common misconception today that computers are all alike. That they're made from the same components. That a box is a box is a box.

Well, here at Compaq, we have over 9,000 employees who could tell you

PCs include a 3 year warranty with one year of on-site service.** Free.

And only a company that offers a better product can offer a better guarantee.

For a reseller near you, please call us at 1-800-345-1518. **COMPAQ**

© 1993 Compaq Computer Corporation. All Rights Reserved. COMPAQ registered U.S. Patent and Trademark Office. Product names mentioned herein may be trademarks and/or registered trademarks of their respective companies. The Intel Inside logo is a registered trademark of the Intel Corporation. *All monitors shown are covered by a one-year warranty. For further details on our limited warranty, contact the Compaq Customer Support Center. **This service is provided by Contracted Service Providers and may not be available in certain geographic locations. Certain restrictions and exclusions apply.

Circle 71 on Inquiry Card.

Four Multibus II Cards and Shared Peripherals

DOS, Windows GUIs, applications, and cluster-transport drivers run on a computer connected to a high-bandwidth PC cluster.

A second, application-specific computer hides PC-cluster control and interrupt messages from the DOS environment.

Fast large-block transfers to the file server's SCSI disk array and across the 100-Mbps interconnection enable rapid-fire data feeds from the file server to the clustered computers running an application.

A PC-cluster computer with an Ethernet controller links the low-bandwidth Ethernet network and the high-bandwidth PC-cluster interconnection so that computers on either network can share peripherals and access data.

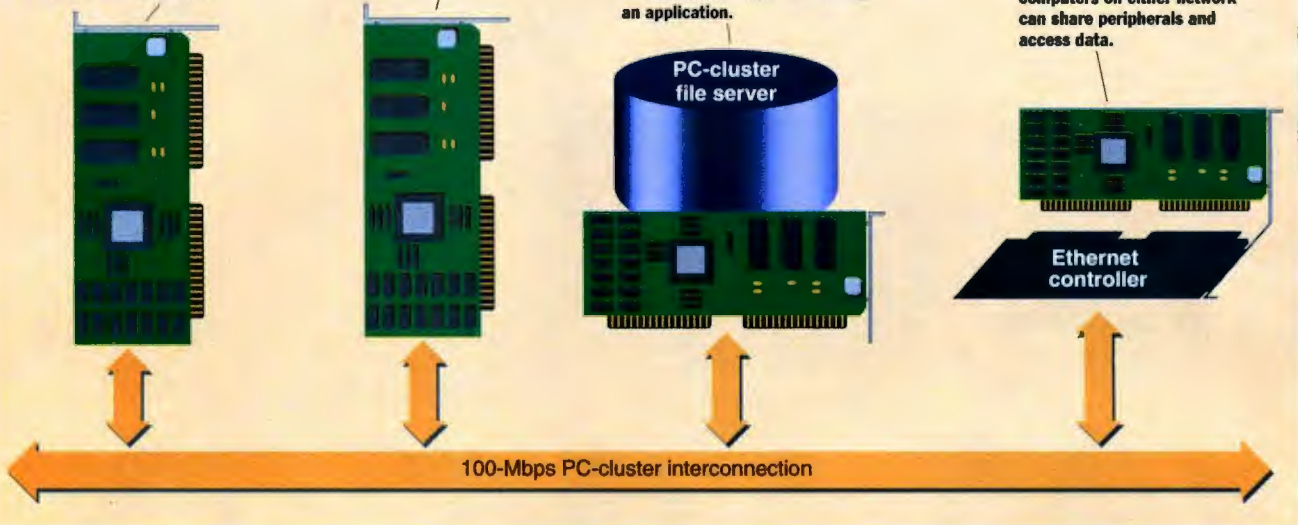

On a PC cluster, PCs can share bus peripherals. Cluster NetBIOS support redirects hard disk accesses to the cluster PC that runs the file server.

cluster gives you more Ethernet segments or disk capacity.

Standard Network Support
As mentioned earlier, your existing net-

work must interface with the PC cluster without modification. Thus, your PC-

A PORTABLE DISK DRIVE YOU'LL NEVER OUTGROW.

Valitek sets the standard for the next generation of portable disk drives with the *new* Valitek PST²-MO128. It's a 3.5" rewritable magneto-optical system that delivers *unlimited* portable disk storage.

Simply connect it to the parallel, serial or SCSI port on any PC or Mac, and store up to 128 MB of data on a single interchangeable disk. Like every Valitek, the PST²-MO128 features an industrial-grade steel case that stands up to wear and tear. It's *built to last* in today's hard-knock portable environments.

If you can't afford to lose a single bit of data, get a Valitek – the new PST²-MO128 or a best-selling Valitek high capacity tape drive.

VALITEK

100 University Drive, Amherst, MA 01002
CALL: 1-800-VALITEK or 413-549-2700
FAX: 413-549-2900



From the worldwide leader in parallel/serial technology

The New Generation Monitors

ViewSonic's New Generation is everything high performance monitors should be... and more.

The ViewSonic 15, 17, 20 and 21 produce remarkably crisp, sharp screen images with enhanced vibrant colors. Some advanced innovations include ergonomically designed drop-down digital control panels, special screen coatings, the ViewMatch™ color control system, and resolutions up to 1600 x 1280 non-interlaced.

The biggest surprise of all is the price—much less than you'd expect to pay for such astounding quality.

Call ViewSonic at **800-888-8583** for information on our award-winning monitors.

Welcome to the New Generation.

FEATURE SUMMARY				
	ViewSonic 15	ViewSonic 17	ViewSonic 20	ViewSonic 21
Screen Size	15"	17"	20"	21"
Dot Pitch (mm)	0.28	0.28	0.28	0.26
Horizontal Frequency (KHz)	30-64	30-82	30-82	30-82
1600 x 1280 Non-Interlaced		■	■	■
Maximum Refresh Rate (Hz) at 1280 x 1024 NI	60	76	76	76
Flat Square Screen	■	■		■
ViewMatch™ Color Control	■*	■	■	■
Low Radiation (MPRII)	■	■	■	■

ViewSonic®

20480 Business Pkwy Walnut, CA 91789
Tel. (909) 869-7976 Fax (909) 869-7958

ViewSonic 21 screen image by SPATIEL TECHNOLOGY INC., Boulder, CO. Created with ACIS® Geometric Modeler and rendered with Visualization Husk.

*Color temperature select 9300°K or 6550°K only.

All products and brand names are registered trademarks of their registered companies.

Circle 155 on Inquiry Card (RESELLERS: 156).



Feature

cluster DOS software needs a NetBIOS interface to ensure that your applications can communicate across the PC-cluster backplane just as they do over a standard PC network. A NetBIOS interface also permits applications to transparently access another computer in the PC cluster or one residing on an external network.

Intel offers OEMs PC-cluster DOS software with a control-block interface that's similar to the NetBIOS NCB (network control block). Its MPCB (message-passing control block) is passed via a software interrupt to the message-passing driver, and the MPCB uses the NCB's asynchronous notification-routine technique to return completion status and to deliver newly received messages. If you're familiar with the NCB interface, you'll be able to work with the MPCB interface easily.

A Windows/NetBIOS interface allows you to use Windows DDE protocols between computers in the PC cluster. You can extend the Windows environment with a Windows process to field DDE messages and route them over the network as needed. Because the DDE router is a NetBIOS application, it runs across any network that supports the NetBIOS interface.

A PC-cluster NetBIOS interface also

allows DDE-capable Windows applications to run across a PC cluster. This application environment lets one or more computers in the PC cluster perform an application-specific function and pass user-interface data to another system that executes the GUI. If the front-end computer is part of the PC cluster, you can create embedded applications that do not require external cabling or packaging of the operator's system.

Sharing Cluster Resources

A PC cluster can share a single keyboard, monitor, and drive, a plus in terms of cost and ease of use. Cluster PCs can also share a single backplane Ethernet controller or a serial communications controller. A diskless DOS-boot capability lets you boot up diskless PCs across the backplane.

Your PC-cluster software should support the sharing of Multibus II disk and LAN controllers and bus peripherals. Use NetBIOS support to redirect hard disk accesses to the computer in the PC cluster that functions as the file server.

A keyboard and monitor redirector can also be included in the cluster software. The redirector would use the PC-cluster transport to carry out its operations.

Future Applications

Currently, Intel's PC-cluster software supports DOS text-mode graphics programs. But given the bandwidth of the PC-cluster interconnection, it should be possible to support bit-mapped graphics across the backplane as well. This could change your concept of console monitoring and control. Bit-mapped graphics would let you observe activities on other Windows-based systems linked to your backplane. Further, you could manipulate those machines through Windows on your machine. Thus, instead of Windows-based virtual machine multitasking, you would have true multimachine multitasking capabilities.

Since the PC cluster's design is based directly on existing CPU cores, you'll be able to adapt your PC-cluster hardware and software to evolving industry trends. Additionally, the size and scope of the applications that you can develop for use with your PC cluster will also follow those trends. ■

Michael J. Gutmann is a software engineer with Intel Corp. (Hillsboro, OR). You can contact him on the Internet at Mike_Gutmann@ccm.hf.intel.com.

DATA COMPRESSION LIBRARIES™

PKWARE's® Data Compression Libraries™ allow software developers to add data compression technology to software applications. The application program controls all the input and output of data allowing data to be compressed or extracted to or from any device or area of memory.

- All Purpose Data Compression Algorithm Compresses Ascii or Binary Data Quickly with similar compression achieved by the popular **PKZIP** software, however the format used by the compression routine is completely generic and not specific to the PKZIP file format.
- Application Controlled I/O and memory allocation for extreme flexibility.
- Adjustable Dictionary Size allows software to be fine tuned for Maximum Size or Speed.
- Approximately 35K memory needed for Compression, 12K memory needed for Extraction.
- Compatible with most popular Languages: C, C++, Pascal, Assembly, Basic, Clipper, Etc.
- Works with any 80x86 family CPU in real or protected mode. \$295.00
- No runtime royalties.

RUNNING OUT OF EXPENSIVE DISK SPACE?

PKZIP can help! **PKZIP** compresses your files to free up disk space and reduce modem transfer time. You can compress a single file or entire directory structures with a single command. Compressed files can be quickly returned to their normal size with **PKUNZIP**.

Software developers can reduce the number of diskettes needed to distribute their product by using **PKZIP**. Call for Distribution License information.

The included **PKZIP** utility lets you store compressed files as a single self-extracting .EXE files that automatically uncompresses when run. Only \$47.00



9025 N. Deerwood Dr.
Brown Deer, WI 53223
(414) 354-8699
Fax (414) 354-8559

BY783

Programmer's Paradise®

WATCOM™ SQL for Windows by WATCOM

WATCOM™ SQL for Windows is a complete client/server DBMS including a standalone single-user SQL database server. WATCOM SQL for Windows allows you to develop and deploy single-user standalone applications, and to develop applications for use within the WATCOM SQL Network Server Edition. WATCOM SQL for Windows includes support for the Microsoft Open Database Connectivity (ODBC) standard for database applications.

List: \$395 Ours: \$299
FAX_{cetera} # 1683-0013



BEST SELLERS!

ABC FlowCharter 2.0	\$359	ED for Windows	\$169
ADS Diagrammer 2.0	\$239	EDT+	\$199
Artful Two	\$266	Gauss-386i	CALL
AT BioKit	\$129	IBM OS/2 Upgrade	\$99
Borland C++ & App. Framework	\$549	Iconic Query/W	\$199
Blinker	\$259	Logic Gem	\$83
BRIEF	CALL	Micro-Scope	\$399
C++/Views	\$449	MS Visual C++ Standard	\$137
Cache86	\$20	Professional	\$289
CA-Clipper Comp. Upg.	\$149	Version Upgrade	\$129
CA-RET/ibase for Windows	\$199	Comp. Upgrade	\$189
CASE-W for C/MFC/OWL	\$569	Multi-Edit	\$79
CHARTIST-2	\$75	ProBas 5.5	\$149
Codewright	\$229	Rescue	\$50
DaDisp 105	\$899	.RTLink Plus	\$399
Dan Bricklin's Demo II	\$214	SttBack for Windows	\$50
DataBoss C	\$359	SQA: Manager-Win	\$799
DeScribe Word Proc. for OS/2	\$299	SQA: Replay OS/2	\$50
Do-Dot	\$140	WATCOM C/C++ v9.5	CALL

Distinct TCP/IP for Windows by Distinct Corp.

INCLUDES WINDOWS SOCKETS. This award-winning product is the professional programmer's choice for TCP/IP connectivity in the Windows environment. Windows Sockets, TCP/IP Kernel, RPC/XDR, Telnet, and FTP are the *smallest* and *fastest* DLLs available today. Applications developed with TCP/IP can coexist with LAN Manager, Vines, Pathworks and Novell thanks to Distinct's support for Packets, NDIS and ODI drivers.

SDK List: \$495 Ours: \$459
Applications List: \$395 Ours: \$359
FAX_{cetera} # 2994-0002



Defect Control System for Windows by The Software Edge

Take control of what's bugging you! Defect Control System is the award-winning bug tracking tool that gathers software defect data and generates practical management reports used to monitor the health of your software project. Complete Submit, Notification, Update, Query, and Report features help you deliver quality software on time. And easy customization means DCS won't change the way you work.

List: \$695 Ours: \$495
FAX_{cetera} # 6011-0001



Multimedia Toolbook by Asymetrix

Complete Multimedia Authoring.

Create your own multimedia applications for MS Windows. Simple interface and set of ready-to-use multimedia objects make it the fastest and easiest way to develop multimedia apps. This award-winning tool provides a complete package versatile enough to develop new applications or put a new face on existing ones, with no runtime fee.

List: \$695 Ours: \$529
FAX_{cetera} # 2776-0005



Q+E Database Library (QELIB) by Pioneer Software

Q+E Database Library provides complete database connectivity to Windows and OS/2 applications using Dynamic Link Libraries. QELIB can read, insert, update, create or delete database records for the following formats: Oracle, dBASE, SQL Server, Sybase, DB2, Paradox, INGRES, AS/400 (SQL/400), Btrieve, Excel, INFORMIX, NetWare SQL, and many more. Gateways supported include: IBM DDCS/2, Micro Decisionware, Sybase Net-Gateway, and Gupta SQL Network.

List: \$399 Ours: \$339
FAX_{cetera} # 2625-0003

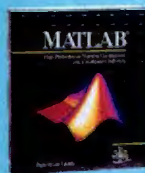

MATLAB® 4.0 for 386 Windows by MathWorks

A high-performance, interactive numeric computation and visualization environment that combines hundreds of advanced math & graphics functions with an easy-to-use and flexible high-level language. The open system architecture enables users to view the pre-packaged functions, customize them as needed, or add new functions. MATLAB toolboxes are available to extend the power by providing leading-edge algorithms and functions developed by renowned experts for specific applications. For technical information call 508-653-1415; to order call 800-445-7899.

List: \$1695 Ours: CALL
FAX_{cetera} # 1695-0002

C Set++ for OS/2 by IBM Corporation

A comprehensive C/C++ development environment for OS/2. Includes a C/C++ 32-bit compiler with a spectacular code optimizer, full support for C/C++ exception handling, a C++ browser, a comprehensive set of C++ class libraries including a full User Interface Library for PM, a smooth GUI-based debugger with multi-thread debug capability, an execution trace analyzer to help fine tune programs, the OS/2 Developer's Toolkit, and WorkFrame/2.

List: \$175 Ours: \$165
Comp. Upgrade List: \$149 Ours: \$139
FAX_{cetera} # 3142-0005



8
0
0
4
4
5
-
7
8
9
9

Guaranteed Best Prices!

Lahey F77L - FORTRAN Compiler by Lahey

Version 5.01 includes FORTRAN 90 features: ALLOCATABLE Arrays, CASE Constructs, Cycle and Exit, Construct Names, and many other new features. Package includes Editor, Make Utility, Profiler, Debugger, SLR Linker, Opus Make, Video Graphics, and Excellent Diagnostics. 386/486 users have the option of generating 32-bit instructions.

List: \$295 Ours: \$259
FAXcetera # 1476-0001

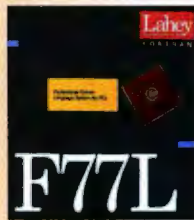

Dan Bricklin's Demo II by Lifeboat Software

Experience for yourself why 30,000 people have made Demo II 3.0 the leading tool for producing program prototypes, demonstrations, and tutorials. Demonstrate commercial software to potential customers without shipping live software. Produce effective tutorials that interactively teach products. Create computer based training for a fraction of the cost of dedicated CBT authoring software.

List: \$249 Ours: \$215
FAXcetera # 0233-0003



WindowsMAKER Professional 5.0 by Blue Sky Software

NEW VERSION!



Next generation of the most powerful C/C++ Code Generator and Prototyper for Windows 3.1, NT & Win32s. The fastest way to create full-featured Windows apps. This product stands out, does everything—even a toolbar can be created with 1 click! Test run your design, make changes interactively, generate code for multiple platforms—ANSI C, MFC, OWL, etc.; widest compiler support in industry. TrueCode technology—user code is 100% preserved. Highly recommended!

List: \$995 Ours: \$839
FAXcetera # 2602-0003

List: \$995 Ours: \$839
FAXcetera # 2602-0003

PRODUCT OF THE MONTH

OS/2 2.1 by IBM



Operate at a higher level! IBM's OS/2 v2.1 lets you take advantage of the award-winning features found in version 2.0 and increase your productivity with new enhancements. Includes support for Microsoft Windows v3.1 applications including enhanced mode, and full 32-bit graphics engine so you are no longer limited by computer color technology. Adobe and

TrueType Font support gives you the best of both worlds. WIN-OS/2 setup icon allows changes to default values of all Windows applications. Start your DOS and OS/2 apps from WIN-OS/2 Desktop! With all this, why would you want to operate any lower than you should!

Call Today For Pricing!
FAXcetera # 3142-0009

CA-dBFast Windows 2.0 by Computer Associates

The complete standalone dBASE/Xbase development language for MS Windows. Create fast, powerful, easy-to-use graphical applications with over 200 extensions to the dBASE III PLUS language. It also includes an interactive editor, compiler, and linker. Challenge your creativity and imagination! Design multiple windows, pull-down menus, radio buttons, bit-map pictures, and more!



List: \$550 Ours: CALL
FAXcetera # 1004-0003

CA-Clipper 5.2 Competitive Upgrade by Computer Associates

Yes, the newly released CA-Clipper version 5.2 is being offered to Xbase language product owners at the low retail price of \$199. This competitive upgrade is available for a short term only! What a great opportunity to get the power of CA-Clipper, at a super price! And now when you buy, get your choice of dBFast, Clipper Tools or dBASE Compiler Kit—FREE from CA when you register!

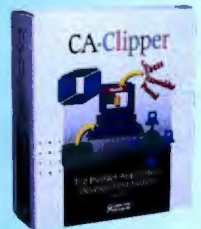

List: \$199 Ours: \$149
FAXcetera # 5400-0001



dGT Unlimited! by Blackhawk Data Corp.

PAINLESS PICTURES—The Database Graphics Toolkit (dGT Unlimited) turns any database into an image database, in three easy steps: 1) add a field to your

database record; 2) add a line to your entry screen; and 3) RUN! Fast, powerful, reliable, flexible and now *Royalty-Free* up to 1000 copies, dGT Unlimited works with 40 different languages, runs on any VGA or EGA, supports images up to 1024x768, and can retrieve images from memo fields and BLOBs.

List: \$595 Ours: \$449
FAXcetera # 3051-0004



Microsoft Visual Basic 3.0 by Microsoft Corporation

New Version 3.0! Now with OLE 2.0, built in data access, reporting and more custom controls! Nothing helps you solve development problems faster. Whether your challenges involve application automation, workgroup data flow, client-server development or executive information systems, you'll find the versatile language, access to data, and reusability you need to build custom solutions quickly.

Standard List: \$199 Ours: CALL
Version Upg. List: \$ 49 Ours: CALL
Comp. Upg. List: \$ 99 Ours: CALL
FAXcetera # 1269-0033

8000445-7899

Programmer's Paradise®

Programmer's Paradise®
Italia
Phone: 39-2-480-16053
FAX: 39-2-480-16039

MetaWare High C/C++ by MetaWare, Inc.

MetaWare, Inc. announces its newest product! The 32-bit High C/C++ compiler version 3.0 is a true compiler, not a C to C++ translator. "Incremental Strengths" let you specify the level of C++ compilation, allowing you to migrate from C to C++, one C/C++ block at a time. Included is a C++ tailored source-level debugger and a 32-bit Application Development Kit for Windows. MetaWare offers a full line of multi-language, multi-platform compilers for professional software developers.

List: \$795 Ours: \$669
FAX_{cetera} # 1590-0008



VM Data by PocketSoft, Inc.

VMData for Windows is a DLL that manages up to 128 MB of dynamic data. Eliminates annoying slowdowns commonly seen in 386 Enhanced Mode when programs use large amounts of dynamic data, and eliminates out-of-memory problems in Standard Mode. Provides superior run-time performance and ensures that your program is a good citizen under the Windows environment.

List: \$495 Ours: \$359
FAX_{cetera} # 1987-0005



C++/Views 2.1 by Liant Software Corp.

NEW VERSION! An application development framework that provides a C++ class library and an interactive class browser for building portable GUIs for Windows, PM or Motif. It comes complete with over 100 classes including interface, graphics, event, dialog, data, windows, and string and stream classes for rapid application development. Special classes for DDE, DLL and persistent storage also available. Includes C++/Browse object class browser and source code at no additional charge.

List: \$495 Ours: \$399
FAX_{cetera} # 1812-0001



BASIC Network Library Network C Library by Automation Software Consultants, Inc.

The most comprehensive libraries available for NetWare software development, supporting all versions of advanced NetWare including 3.11. Over 450 C functions and 300 BASIC functions. Include any features from the NetWare command line utilities and menu utilities in your C or BASIC program. No licensing hassles. C library source code available.

BASIC Library List: \$265 Ours: \$229
C Library List: \$295 Ours: \$259
FAX_{cetera} # 1004-9201



WATCOM C/C++³² v9.5 by WATCOM

C/C++³² is a professional, multi-platform C and C++ development system supporting 32-bit extended DOS, OS/2 2.x, Windows 3.x, Windows NT, Win32s, and AutoCAD ADS/ADI. The complete toolset includes: C and C++ optimizing compilers, royalty-free DOS extender with VMM support, licensed components from the Microsoft Windows 3.x SDK, interactive source-level debugger, linker, profiler, Supervisor for executing 32-bit applications and DLLs under Windows 3.x, 32-bit run-time libraries for extended DOS, OS/2 2.x, Windows 3.x and Windows NT, and much more.

List: \$599 Ours: \$349
FAX_{cetera} # 1683-0003



Multi-Edit Professional by American Cybernetics

A richly featured, easy-to-use programmer's text editor. Multi-Edit's flexibility and sheer power combine to provide you with unparalleled productivity. Features include: intuitive user interface, mouse support, syntax highlighting, cross directory multiple file search AND replace, color templates, and much more! Finally, a text editor that thinks like a programmer! Free demo disk available.

List: \$199 Ours: \$139
FAX_{cetera} # 1846-0001



PROTOGEN 3.0 by ProtoView Development

NEW VERSION! The industry standard for code generation and prototyping Windows applications. Develop the user interface of your application using Visual prototyping methods. ProtoGen generates expert level, commented code for ANSI C, Microsoft NT Win32. All generators included! User Code is preserved from one generation to the next. It's easy and fast.

List: \$99 Ours: \$89
FAX_{cetera} # 2553-0002



GUARANTEED BEST PRICES! (Call for Details)

To order call: 800-445-7899
Corporate (CORSOFT): 800 422-6507
FAX: 908 389-9227
International: 908 389-9228
Customer Service: 908 389-9229

For more information on the products featured on these pages call:
FAX_{cetera}®: 908 389-8173

Programmer's Paradise®
1163 Shrewsbury Avenue
Shrewsbury, NJ 07702

• All prices are subject to change without notice.

8
0
0
4
4
5
7
8
9
9

DESIGNCAD WOULD HAVE SAVED 15 YEARS IN PRODUCTION COSTS



he Egyptian propensity for building monumental tombs stemmed from the belief that just as a living person developed a personality in life, his KA, or spiritual double would continue to develop inside of his corpse. As a result, the reigning king, at that time considered to be an incarnate deity, would spend as many as 30 years and 120,000 men to construct these monuments.

That was then.

Nowadays, time is money. This is where **DesignCAD** can help you.

DesignCAD is easy to learn. Combine this with its fast redraws and calculations, simple command selection and point-and-click editing and you've got the strongest CAD package available. Also, with **DesignCAD**, there are no expensive "add-ons" needed, all modules are included.

Plus, with **DesignCAD** you get features that no other CAD software even offers.

Features like:

- *customizing your screen*
- *boolean operations (3D)*
- *materials shading (3D)*

You can have all of this for less than you'd pay for an update of some CAD packages. You won't pay more than **\$349.95** for **DesignCAD 2D** and **\$499.95** for **DesignCAD 3D**. At this price, even your "MUMMY" would approve. Plus you can afford one for your home, your office and your burial chamber!

Call us for a dealer near you.



\$349.95

Contact us to receive your FREE Brochure and Demo Disk!
Phone (918)825-7555 • Fax (918)825-6359



American Small Business Computers
One American Way • Pryor, OK • 74361



\$499.95

Circle 64 on Inquiry Card.

Data from the Depths

BEN SMITH

Data acquisition in a controlled environment is a challenge all its own, but when the sensors are 400 meters below the surface of the ocean and towed by a research ship off the Azores, a new set of challenges arises. Even though the data acquisition methods used by WHOI (Woods Hole Oceanographic Institution) are distinctive, they are applicable to several other data acquisition problems and reflect a new trend in data acquisition systems. A number of sites are relying on small, programmable data acquisition systems that operate independently of computers.

Ocean Currents

This case study covers a small part of the large and complex Subduction Experiment sponsored by the Office of Naval Research. As the Gulf Stream crosses the Atlantic, it bends clockwise—a phenomenon caused by the Coriolis force (i.e., the whirl in fluids resulting from the earth's rotation)—and generates strong oceanic currents. The Subduction Experiment, a three-year study of these currents and their effect on the weather, covers both oceanographic and meteorological data collection in an area covering more than 1 million square kilometers. It involves a number of other research institutions besides WHOI.

Subduction is the process of one earth plate sliding beneath another. In much the same way, one ocean current layer can slide beneath other layers. By understanding where and how subduction occurs in ocean currents, researchers can develop a better understanding of the currents and the weather in general.

The Subduction Experiment incorporates three studies. The first study is of the large-scale structure of wind and thermal forces, as well as the upper ocean responses to these. The second study is of the mesoscale structure of the velocities and

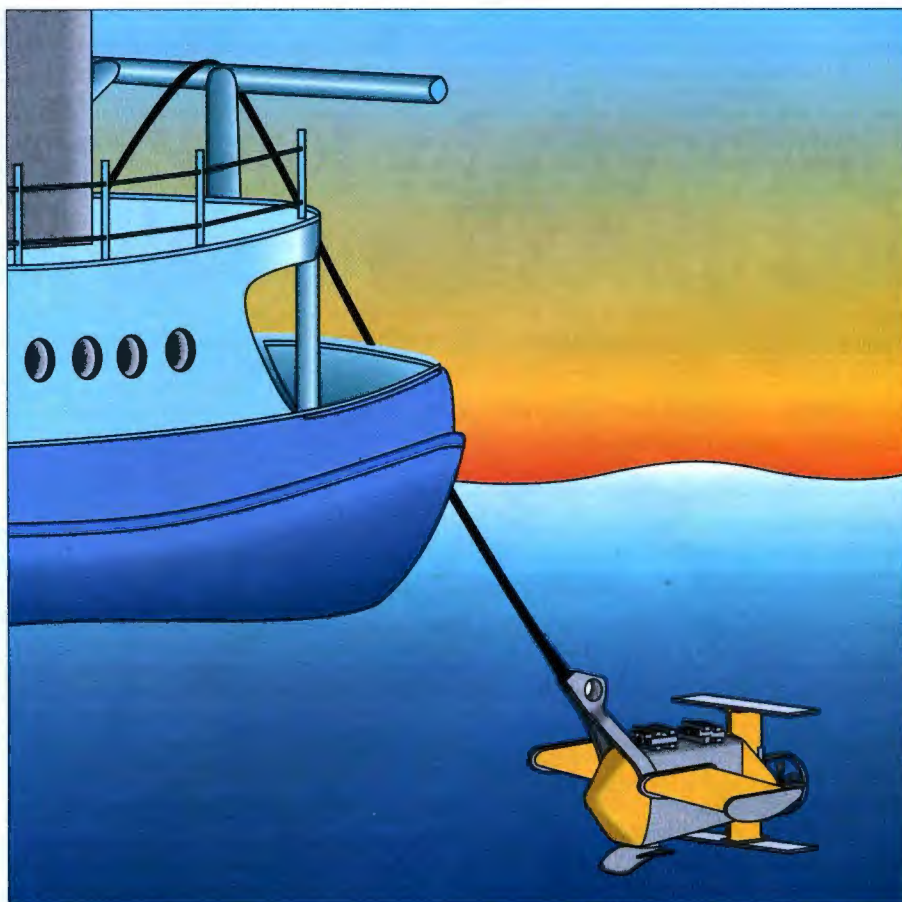

JAYNE DOUCETTE / WOODS HOLE OCEANOGRAPHIC INSTITUTION © 1993

Acquiring data from the ocean reveals a trend: programmable devices that operate independently of personal computers

directions of mixing currents and the currents' vortices. The third study is of the currents and thermal front that occur off the Azores.

There are three primary instruments to the Subduction Experiment. The third is the focus of this case study:

- Moored instrument buoys—these record meteorological and surface conditions and collect information from the water that flows past them at different depths.
- Free-moving buoys—some record their position as they drift with the current at a depth of 300 m; others float near the surface, and a satellite tracks them; and some regularly come to the surface to transmit data to a satellite and then dive to various depths to collect more data.
- The *Seasoar* (manufactured by Chelsea Instruments, Surrey, U.K.)—this towed vessel has on-board sensors that collect a vertical cross section of CTD (conductivity, temperature, and depth)

CodeBase 5.0

Discover why FoxPro, Clipper, and dBASE were all written in C.

There is a good reason why your database language was developed in C. In fact, there are many good reasons.

C code is small. C code is fast. C code is portable. C code is flexible. C is the language of choice for today's professional developer. With the growing complexity of database applications, C is a realistic alternative. Now with CodeBase 5.0, you can have all the functionality, simplicity and power of traditional database languages together with the benefits of C/C++.

C speed - fast code, true executables...

FoxPro, Clipper, and dBASE were written in C primarily for speed. But those compilers don't really compile, they combine imbedded language interpreters into your .EXE. Now that's slow. For dazzling performance you need the true executables of C. With CodeBase you get the real thing, C code. Consider the following statistics, from the publisher of Clipper:

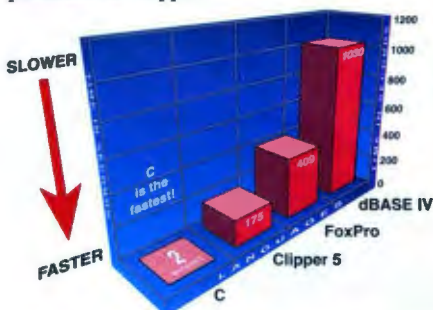

"Sieve of Eratosthenes" Benchmark for Prime Number Generation Shows C to be incredibly faster!

C size - small executables, no added overhead...

FoxPro, Clipper and dBASE would like you to believe you need their entire development system to build database applications. But

remember, those products are all written in C. So why do you need to lug all their extra code around? You don't. CodeBase is a complete DBMS, in C. No fat executables stuffed with unused code. No runtime modules. No royalties. Just quality C code. CodeBase is just what you need.

C portability - ANSI C/C++ on every hardware platform...

No other language exists on more platforms than C/C++. Why rewrite your entire application for DOS, Windows, Windows NT, OS/2 or UNIX? With CodeBase the complete C source code is included, so you can port to any platform with an ANSI C or C++ compiler. Now and in the future.

dBASE Compatible data, index and memo files...

You want the industry standard. You need compatibility. Sure, dBASE is the standard, but every dBASE compatible DBMS product uses its own unique index and memo file formats. Only CodeBase has them all: FoxPro (.cdx), Clipper (.ntx), dBASE IV (.mdx) and dBASE III (.ndx). Now it's your choice, we're compatible with you.

Announcing CodeBase 5.0

The power of a complete DBMS, the benefits of C

NEW - Multi-user sharing with FoxPro, Clipper and dBASE...

Now your multi-user C/C++ programs can share data, index and memo files at the same time as concurrently running FoxPro, Clipper and dBASE programs. No incompatibilities. No waiting.

NEW - Queries & Relations 1000 times faster...

CodeBase 5.0 now lets you query related

data files with any logical dBASE expression. Our new Bit Optimization Technology (similar to FoxPro's Rushmore technology) uses index files to return a query on a 1/2 million record data file in just a second. Automatically take advantage of this query performance by using our new CodeReporter:

Month	Quantity	Value
Nov, 1992	121	\$47,853.88
Dec, 1992	116	\$44,737.88
Summary	236	\$92,591.76

To use CodeReporter, simply draw your report, then include it in any program you write. Call 403/437-2410 now for your FREE working model of CodeReporter.

New - Design complex reports in just minutes...

Our new CodeReporter takes the painstaking work out of reports. Now simply design and draw reports interactively under Windows 3.1, then print or display them from any DOS, Windows or UNIX application.

SPECIAL - FREE CodeReporter

Order CodeBase 5 before August 31, 1993 and receive CodeReporter for free! This offer includes our no-risk, 90-day money back guarantee, so order today!



CodeBase 5.0
The C/C++ Library for DataBase Management

Call Now
403-437-2410

SEQUIETER
SOFTWARE INC.

FAX 403-436-2999
UK Tel. +44-81-317-4321
France +33.20.24.20.14

P.O. Box 575 Newmarket NH 03857

data and the data of the Seasoar itself. For its sensors to collect data in this way, the Seasoar oscillates between a depth of 400 m and the surface as it is pulled behind a 170-foot research ship at 8 knots. Because the movement of the currents at a thermal front includes a vertical component as well as a horizontal component, the Seasoar is necessary to gather data for the study of this complex, 3-D activity. Without a continuously collecting vessel like the Seasoar, a ship would have to make frequent stops and lower a sensor to collect the data at different points and depths along the

grid. The data collected with the Seasoar, combined with the data from an Acoustic Doppler Current Profiler (on-board the ship) and from monitoring the diffusion of a short-lived tracer (radon-222), provides a clear, multisensory picture of what the currents are doing in the complex region of the Azorean front.

Rough Seas

The Seasoar consists of a hydrodynamic case, roughly 0.4 m in diameter by 1 m in length. Its overall length is approximately 2.5 m. It includes a towing bridle

at the bow, an impeller and stabilizer fins at the stern, and wings on either side of the instrument case. Its sensors and electronics are in pressure-tight tubes inside the instrument case.

Fortunately, the CTD data acquisition system in the Seasoar uses standardized oceanographic sensors. Unfortunately, there is a problem obtaining the operations and engineering data used for monitoring the operation of the Seasoar itself and determining its exact location at all times.

The Seasoar determines its depth by adjusting the angle of attack of its wings. An impeller-driven pump at the back of the unit hydraulically powers the wing rotation. An electronic valve (i.e., the Moog servo valve), which is part of an on-board analog-depth-sensor feedback loop, controls the hydraulics. A panel on the deck of the ship controls the depth and frequency of the Seasoar's dives.

The exact orientation of the Seasoar is actually unknown. At times, the Seasoar had problems in performance when it was near the surface and at the bottom of its dive. Only two weeks before the Seasoar was due to leave port, the WHOI project team decided to add a second data acquisition system to the Seasoar, to better control its performance. This was a problem for the design team.

The Design Team

The success of a project depends on the planning that goes into it. WHOI excels at planning and engineering. It has support engineers as well as oceanographic scientists, and all specialize in oceanography. The support engineers must also perform tasks that relate to fields ranging from fluid dynamics to computer design. It takes a seaworthy party of scientists to run an oceanographic cruise, and a multidisciplinary team to solve problems before the cruise.

The first member of the design team is Jerry Dean, a research specialist and a

PAUL "LUIGI" FUCILE

handled the details of devising a data acquisition module for the Seasoar. He designed the solution around an off-the-shelf, self-powered, data-logging board, the Tattletale 4A.



TOM KLEINDINST / WHOI © 1993

Inside the Seasoar

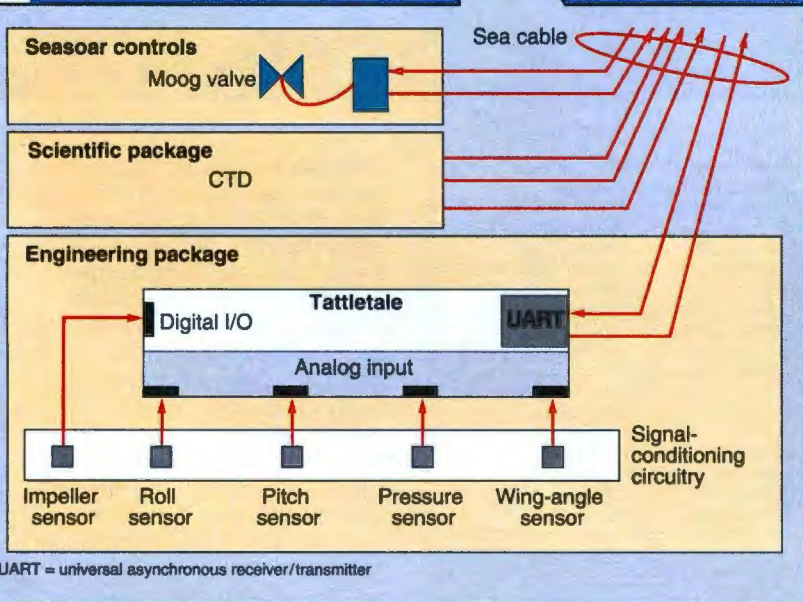
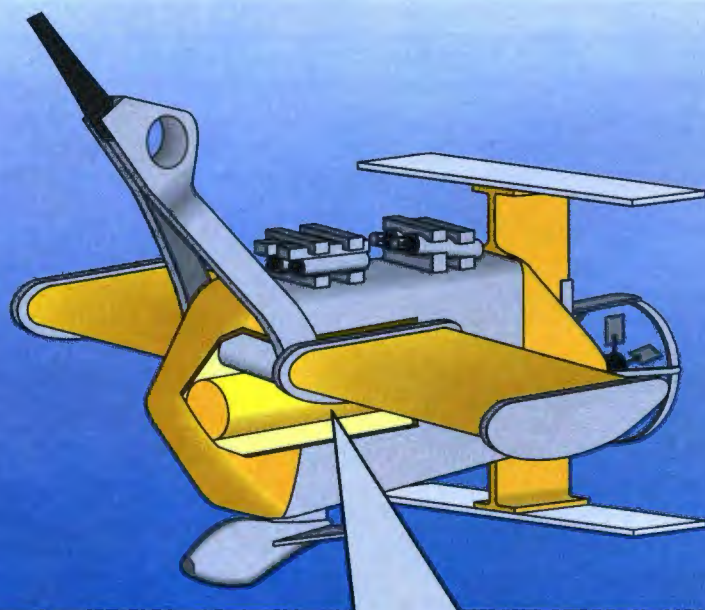

UART = universal asynchronous receiver/transmitter

The Seasoar contains a control module and two data acquisition components: the scientific package for logging CTD data and the engineering package for determining the Seasoar's status.

JAYNE DOUCETTE / WOODS HOLE OCEANOGRAPHIC INSTITUTION © 1993

Announcing the first network printer



<i>Operating System</i>	<i>Topology</i>
<i>Novell Netware</i>	* <i>Ethernet</i> / <i>802.3</i> * <i>Token Ring</i> (4/16 Mbps)
<i>Microsoft®</i>	* <i>802.3</i>
<i>LAN Manager</i>	* <i>Token Ring</i> (4/16 Mbps)
<i>Windows for Workgroups</i>	* <i>802.3</i>
<i>Windows NT</i>	* <i>802.3</i> * <i>Token Ring</i> (4/16 Mbps)
<i>IBM LAN Server</i>	* <i>802.3</i> * <i>Token Ring</i> (4/16 Mbps)
<i>AppleTalk</i>	* <i>LocalTalk</i> * <i>EtherTalk</i>
<i>HP-UX**</i>	* <i>Ethernet</i>
<i>SunOS**</i>	* <i>Ethernet</i>
<i>Solaris**</i>	* <i>Ethernet</i>
<i>SCO UNIX®</i>	* <i>Ethernet</i>

*Standard in the HP LaserJet 4Si MX printer. **For operating HP-UX, SunOS or Solaris, a one-time purchase of \$199 in configuration software is required. Adobe and PostScript are trademarks of Adobe Systems Inc. which may be registered in certain jurisdictions. Microsoft is a U.S. registered trademark of Microsoft Corporation. UNIX is a registered trademark of UNIX System Laboratories Inc. in the U.S.A. and other countries. †In Canada call 1-800-387-3867, Ext. 7299. © 1993 Hewlett-Packard PE12353

Multiple environments are no longer worlds apart. Even if you have Novell Netware on one network, HP-UX on another and EtherTalk on a third, the new HP LaserJet 4Si MX printer easily connects across platforms. Automatically.

The HP LaserJet 4Si MX printer comes out-of-the-box preconfigured for multiple environments. There's nothing more to do than plug-and-play. All interfaces are simultaneously hot, making switching so seamless, end-users won't even notice.

What's more, HP's LaserJet 4Si MX printer is ready to handle whatever needs come down the

that adapts to multiple environments.



pike. More operating systems? No problem. As your network system continues to evolve, the capabilities of this printer are no longer just impressive. They're indispensable.

The HP LaserJet 4Si MX printer is loaded with features that define state-of-the-art. HP's enhanced PCL5 and genuine PostScript™ Level 2 software from Adobe™ come standard. Printer environments are saved while switching. Setup is a cinch with network software utilities and drivers included in the box. And, if you need any reassurance about trouble-free operation, you have it in our Simple Network Management Protocol (SNMP) support.

At 17 ppm, this is the fastest LaserJet ever, with I/Os and RISC-based formatter capabilities matched to support its speed. It delivers impeccable 600 dpi print quality—thanks to HP's microfine toner and Resolution Enhancement technology. Plus, it comes standard with two 500 sheet input trays.

But what if you don't need the full capabilities of the HP LaserJet 4Si MX printer right away? HP offers another printer that's probably a perfect fit. The HP LaserJet 4Si printer delivers the identical 17 ppm performance and superb 600 dpi print quality. It also has room to grow. The two MIO expansion slots let you add

HP JetDirect network interface or third party cards. And you can add on Adobe's genuine PostScript Level 2 software and SIMM memory modules, as you need them.

To find out more about the multiple-network HP LaserJet 4Si MX printer and the upgradable HP LaserJet 4Si printer just call 1-800-LASERJET, Ext. 7299.† Capabilities this advanced make a world of difference—in any environment.

 **HEWLETT
PACKARD**

Circle 93 on Inquiry Card.

Feature

WHOI engineer on the Seasoar project. He focuses his work on oceanic and marine meteorological sensors for moorings and buoys and on the free-drifting, acoustically tracked ocean-current meters that are part of the Subduction Experiment. Dean knew that with specific information on the Seasoar's roll and pitch, wing angle, and depth pressure, and the rotation rate of its impeller-driven pump, he could determine the Seasoar's exact position. In addition, the information could determine the cause of the performance problems.

Constraints were formidable. Electronics and a power source had to fit in the small, pressure-tight instrument tube inside the Seasoar. The budget for collecting data for Seasoar control was small. The design team had to find an inexpensive solution quickly. The problem of working

out the details was handed to Paul "Luigi" Fucile, Dean's circuits expert. Fucile's solution was simple and inexpensive, and it fit in the Seasoar's constrained space. Dean called this new data acquisition system "the engineering package."

Calmer Waters

The engineering package was designed around an off-the-shelf, self-powered data-logging board (see "Small, Portable Data Acquisition Systems"). This design approach represents a trend in data acquisition:

taking the data-collection component off large computer systems and placing it directly on a measuring device. In this case, Fucile used a Tattletale 4A from Onset Computer. The Tattletale offers eight 12-bit A/D channels, 18 programmable digital I/O ports, and a three-wire asynchronous serial port for communications and control. It measures 5.7 by 9.46 centimeters and consumes 2 to 15 milliamperes at 5 V in active mode, and only 30 microamperes in sleep mode. The Tattletale's data acquisition and control functions are programmed in TT BASIC (Tattletale BASIC) through a serial port with a terminal or a serial-communications program. It also has 32 KB of RAM, backed by a lithium battery. TT BASIC resides in 16 KB of ROM.

A QuickBasic program

on the shipside personal computer displays the engineering data as it is sent up from the Tattletale 4A inside the Seasoar. Some of the data comes from the shipside Seasoar control, and some may come from the scientific sensors. Note the delay between the voltage sent to the Seasoar Moog valve (CMD) and the actual depth as shown by pressure (p-ctd or p-eng).

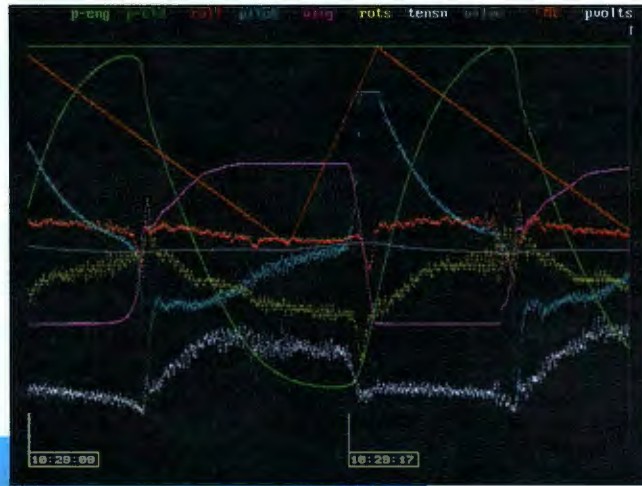

JAYNE DOUCETTE / WOODS HOLE OCEANOGRAPHIC INSTITUTION © 1993

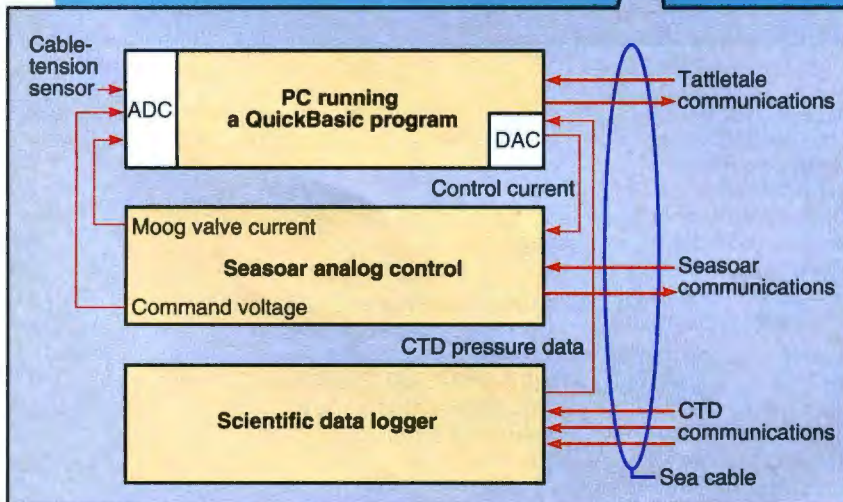

A personal computer on-board the research ship takes the ASCII data coming into the serial port and plots it as five separate curves representing the five elements of data. In addition, the program sends pressure data out through an A/D converter to the shipside Seasoar controller, thereby eliminating the need for the Seasoar depth sensor.

Fucile used only four A/D ports and one digital I/O port for his data channels. He built the signal-conditioning electronics using wire-wrapped components on a board (supplied by Onset) that plugs directly into the Tattletale's piggyback connectors.

The pitch and roll sensors are electrolytic fluid inclinometers. The pressure is measured with a load cell that incorporates its own amplifier. The wing angle is measured with a linear potentiometer and voltage divider. A magnetodiode sensor determines rotation speed by tracking tiny magnets that are cemented to the impeller blades. The data coming from the sensor is a digital signal; therefore, it doesn't need an A/D channel.

The BASIC program on the Tattletale controls the power to the sensors, measures and keeps a running average of the

A Solid Case for Real Power.

POWER SUPPLIES

"The premier power-supply maker"

John Dvorak, *PC Magazine*, March 30, 1993

"The only company to go to for a power supply"

Jerry Pournelle, *Byte*, April 1993

STANDARD UNITS

These UL/CSA approved, fully tested power supplies are the best basic units available.

STANDARD 205 SLIM \$89

STANDARD 220 AT/TOWER \$89

ULTRA-QUIET UNITS

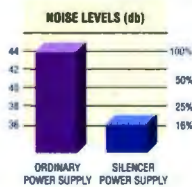

Unrattle your nerves with a **Silencer** power supply, recognized since 1986 as the industry's quietest. They're cooled by custom, high-efficiency fans that are virtually inaudible!

A must for home office or *multimedia* applications.

SILENCER 205 SLIM \$119

SILENCER 220 AT/TOWER \$129

SILENCER 270 AT/TOWER \$179

HIGH-PERFORMANCE UNITS



Upgrade your computer with one of our premium **Turbo-Cool** power supplies—the choice of PC professionals. You'll get 50% - 100% more power, built-in line conditioning, super-tight regulation, ultra-clean output, a high-capacity **ThermaSense** variable-speed fan (300W models), UL/CSA/TUV approvals, and a no-hassle 2-year warranty! Ideal for high-end workstations and network file servers.

TURBO-COOL 300 SLIM/BABY \$169

TURBO-COOL 300 AT/TOWER \$189

TURBO-COOL 450 AT/TOWER \$349

SOLID-STEEL CASES



Give your computer a professional, high-tech look with one of our premium-quality, **American-made** all-steel cases. They're rigid—unlike light-weight imports—so motherboards, cards, and drives are always properly aligned and grounded. And, with **up to 18 drive bays**, they offer real expandability! Ideal for commercial and industrial applications.

CASE SPECIFICATIONS

	Desktop	Tower	Monster
Motherboard Capacity:	1	1	2
Power Supply Capacity:	1	1	2
Exposed Drive Bays:	3	6	13
Total Drive Bays:	5	8	18
Cooling Fans:	2	3	6
Filtered Air Inlet:	Yes	Yes	Yes
Lockable Front Door:	Yes	No	Yes
Professional Controls:	Yes	Yes	Yes
All-Steel Construction:	Yes	Yes	Yes
Beige or Black Finish:	Yes	Yes	Yes
Meets FCC-B Specs:	Yes	Yes	Yes
Made in USA:	Yes	Yes	Yes

SOLID-STEEL DESKTOP CASE \$295

SOLID-STEEL TOWER CASE \$395

SOLID-STEEL MONSTER CASE \$895

CPU COOLER



It's a fact. 486 chips run hot, often exceeding 185°F! Now, you can cool your 486 to a safe 85°-95°F with our popular **CPU-Cool**. It prevents random system errors and other heat-related problems. Consists of a mini-fan embedded in a sculptured heat sink that easily mounts on the CPU. Powered by a spare drive connector. Effective, inexpensive insurance!

■ cools CPU 70° - 100°F

■ prevents system errors

■ adds years to CPU life

■ thinner, quieter, and

better-built than cheap

imported imitations.

■ safe, simple installation

CPU-COOL \$39

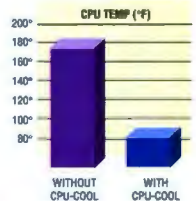

REDUNDANT POWER

Eliminate the risk of network downtime or data loss due to power supply failure with the **TwinPower 900** redundant power system. It delivers high-capacity, fault-tolerant power to your entire network server. Consists of two **Turbo-Cool 450** power supplies in parallel, utilizing a special power-management interface module. A must for mission critical LANs.

■ 900 watts peak power

■ 100X more reliable

than a single-unit

■ load-sharing design

■ hot-swap capability

■ allows dual UPSs

■ monster-case compatible

TWIN-POWER 900 \$995

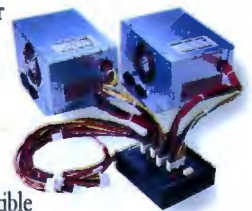

PC POWER & COOLING, INC.

5995 Avenida Encinas, Carlsbad, CA 92008 • (619) 931-5700 • (800) 722-6555 • Fax (619) 931-6988

Most orders shipped same day. We accept Visa, MC, COD, or PO on approved credit. Turbo-Cool, TwinPower and CPU-Cool models guaranteed for 2 years. All other products guaranteed for 1 year. Hours: 7 a.m. - 5 p.m. (PT) Mon. - Fri. Silencer, Turbo-Cool, ThermaSense, TwinPower, and CPU-Cool are trademarks or registered trademarks of PC Power & Cooling, Inc. ©1993 PC Power & Cooling, Inc.

Circle 125 on Inquiry Card (RESELLERS: 126).

Small, Portable Data Acquisition Systems

**HOWARD
EGLOWSTEIN**

One trouble with data is that the interesting stuff never seems to be near a laboratory bench. Your network is having difficulty with packet collisions from time to time; what's the network load as collisions reach their worst? Or say you raise dairy cattle and want to monitor each animal by tagging it with coded markers and weighing it as it passes through a gate.

You could design specialized hardware for these tasks, or you could run power to the remote site and use a standard personal computer. A better option might be a low-power dedicated controller or data logger. These critters are inexpensive and come ready to run with data acquisition and control hardware built in. You can put them anywhere, program them to do just about anything, and then connect them to a standard personal computer to extract the logged data for analysis. The following text describes my experience with two of them—Blue Earth Research's Micro 440 and Onset Computer's Tattletale 5LCD.



Blue Earth Research's Micro 440 (left) features a 12-MHz processor, eight 8-bit A/D channels, two serial ports, 32 KB of battery-backed RAM, a real-time clock, and 14 digital status and control lines. A customized version of BASIC runs the show. The Tattletale 5LCD runs off a Hitachi 6303 processor and comes with a serial port, digital I/O lines, EEPROM for storing program configurations, and a customized BASIC interpreter. As with the Micro 440, you connect the Tattletale to your personal computer and write your control program in BASIC or assembly language.

Micro 440

Blue Earth Research's Micro 440 is smaller than a radar detector and weighs only a few ounces. Under the hood, you'll find a 12-MHz processor, eight 8-bit A/D channels, two serial ports, 32 KB of battery-backed RAM (good for 10 years), an RTC (real-time clock), and 14 status and control lines. A version of BASIC runs the system.

The Micro 440 runs from a single power supply of 7 to 16 V at 75 milliamperes. Connectors at either end of the case provide connections for power, serial lines, data lines, and external mem-

ory or other peripherals. For simple analog data acquisition solutions, you merely provide the Micro 440 with power and your signal. For control applications, you'll need to add appropriate interface hardware to the TTL-compatible data outputs.

The processor in the Micro 440 is an Intel 83C51B, an enhanced 8051. Blue Earth's BASIC is an unusual dialect of BASIC, with extensions for the Micro 440's hardware and easy access to assembly language.

The Micro 440 connects to your development environment through one of its two serial ports. You run the BA-

SIC interpreter and enter your program directly into Micro 440 RAM. For assembly language programming, the resident monitor/debugger provides an assembler and debugger. Talking to the RTC, ADC (A/D converter), or I/O hardware requires memory-mapped I/O.

Our Micro 440 came with the Application Module (with a speaker, a potentiometer attached to one A/D channel, and a seven-segment display) and the ST-I/O module (with all analog and digital ports brought out to convenient screw connectors). I used the ST-I/O module and the Micro 440's built-in

frequency of pulses coming from the magnetodiode sensor, converts all the data to ASCII character strings, and sends the data up to the ship through the Tattletale's RS-232 port. Serial communication with the ship uses just three conductors on the cable running from the Seasoar to the ship.

On the receiving end, a personal computer running a QuickBasic program (written by Jim Luyten, the head of the Physical Oceanography department) takes the ASCII data coming in through the serial port and plots it as five separate curves representing the five elements of data. The program also sends raw data to a disk file and sends the pressure data out through an ADC (A/D converter) to the shipside Seasoar controller, thereby eliminating the need for a preexisting Seasoar depth sensor.

All that's needed to test or modify the Tattletale's program is a personal computer with a simple communications program, such as Procomm Plus. Modifications of the program can take place while the Seasoar is 400 m below the ship.

The Tattletale uses far less power than do the sensors connected to it. It can store the data in its battery-backed RAM rather than send it back to the ship; however, since scientists use the data to monitor and control the activity of the Seasoar (and hence must collect it in real time), the Tattletale hasn't needed to use its on-board data storage.

Design Evaluation

Although the design used only a small subset of the features of the Tattletale 4A, its

simplicity and flexibility and the speed of its development far outweighed the parts-cost saving of not having to build a 6805/ROM-based system (an architecture with which Fucile has substantial experience).

Several data acquisition engineers may wonder why certain elements turned out the way they did. For example, Fucile and Dean could have beefed up the RS-232 communications by using higher output circuits than those on the Tattletale or using the RS-485 instead of the RS-232, but this approach would have required more hardware. Instead, they opted to use parts on hand, including parts salvaged from earlier projects. In many places, they could have used a more suitable part, but they chose not to order a new part if they had something on the shelf that could do the job.

PWM (pulse-width modulated) command to try a simple feedback/control solution.

I started with a one-tenth-scale radio-controlled electric car, an Associated RC10. The servos commonly used in these cars require a pulse train to position the motor. A single pulse of varying width sets the motor position; this pulse repeats every 16 milliseconds. I disconnected the steering servo from the car's radio and connected it through a buffer to a single output pin from the Micro 440. The Micro 440's BASIC command PWM provides easy, precise control over the pulse output while the ONTIME statement provides accurate interrupt-driven time control from within BASIC. Three or four BASIC statements were enough to generate a stable pulse train as a background process. To this, I added a control loop.

Three photocells mounted to the front of the car watched the ground. I put one in the center of the car and the other two by each of the front wheels. Each of these connected through a voltage divider to one of the Micro 440's A/D channels.

I placed the car over a white stripe painted on the ground. A BASIC program monitored the relative brightness of the stripe and the surrounding pavement and adjusted the pulse width to keep the car centered over the stripe as it moved. The whole project took just a few hours,

thanks to the excellent documentation and easy access to the I/O ports.

Tattletale 5LCD

The Tattletale 5LCD from Onset Computer is one of a family of data-logging computers. The Tattletale 5LCD runs off a Hitachi 6303 processor and comes with a serial port, eight digital I/O lines, eight 12-bit analog input lines, EEPROM for storing programs and configurations, and a customized BASIC interpreter. As with the Micro 440, you connect the Tattletale 5LCD to your personal computer and write your control program in BASIC or assembly language, or both. When you're ready to go to the field, you store the program in the Tattletale 5LCD's permanent program storage (i.e., EEPROM on the Tattletale 5LCD; hard drive versions are also available).

The Tattletale 5LCD I reviewed included eight 12-bit A/D channels, 512 KB of data storage, an LCD, and three front-panel buttons. Unlike the Micro 440 and the Tattletale 4A that the Woods Hole Oceanographic Institution uses, the Tattletale 5LCD doesn't have a lithium battery for data retention, although you can load your program into

the EEPROM. Onset targets the Tattletale 5LCD for unattended data-logging applications. The Tattletale 5LCD's A/D channels have better resolution than the Micro 440's and more RAM to store the logged data. The Tattletale 5LCD needs only 20 mA to run and a mere 3.5 mA to retain its memory in sleep mode.

Onset's BASIC in the Tattletale 5LCD comes in two flavors. The first (TTBASIC) is a conventional integer BASIC with limited variable naming, no arrays, and a requirement for line numbers. I found TTBASIC to be adequate for simple tasks but tedious for developing longer programs. If you're using an IBM PC or a Mac for development, the tokenized version (TXBASIC) uses your desktop PC to pretokenize the program

before downloading it to the Tattletale 5LCD. With more resources free to handle your code, TXBASIC gives you arrays, floating-point, and free-form structure using labels instead of line numbers. In addition, you get a primitive multitasking capability for background processing.

Howard Eglowstein is a testing editor for the BYTE Lab. He designed BYTE's automated equipment for testing portable computers. You can reach him on BIX as "heglowstein."

COMPANY INFORMATION

Blue Earth Research
(Micro 440)
165 West Lind Court
Mankato, MN 56001
(507) 387-4001
fax: (507) 387-4008
Circle 981 on Inquiry Card.

Onset Computer Corp.
(Tattletale 5LCD)
P.O. Box 3450
Pocasset, MA 02559
(508) 563-9000
fax: (508) 563-9477
Circle 982 on Inquiry Card.

"These designs are intentionally simple," notes Dean. WHOI is more interested in whether a design works in the field than if it is using the most modern technology. The simpler the design, the more likely it is to work in the field. The fewer parts, the more reliable the device. The less complex the software, the more likely there will be someone on-board who can fix or modify it in an emergency. Dean puts it this way: "If it works for us, we stop."

WHOI originally built Seasoar's engineering data acquisition package as a "one-time-use" instrument—to try to answer some questions about the Seasoar's performance problems. But, as is so often the case, WHOI liked having all the data and wanted to use the package all the time. Now it hopes to incorporate an entire con-

trol system into the shipside personal computer, making the computer responsive to information from the engineering package.

Dean and Fucile's design cost them less than \$500 (not including sensor hardware). It took just a few hours to sketch out and required less than a week to build and program.

Tattletale Applications

The fixed buoy used in the Subduction Experiment is another Tattletale-based system. Tattletaes reside in several of the test and calibration systems used in free-moving buoys. In fact, of the 14 major micro-processor-based projects that Fucile has worked on in the last seven years, eight involved Tattletaes, including the following:

- Antarctic Lake ice ablation sensor—a sensor that sits in an 8-inch-diameter hole in the ice and measures the change in ice thickness. It is capable of running off its own batteries to record data for two years without maintenance.
- Low-power RS-485-based network—a multidrop/multipoint communications standard used in data acquisition and instrument-control networks. It was used to interface many existing oceanographic instruments without requiring any new (i.e., expensive) electronics.
- Buoy dynamics recorder—an instrument that uses a high-end Tattletale with a hard drive that spins up when needed.
- Automatic geocompass—a device attached to the deep-diving submarine Alvin (the submarine used to explore the wreck

Data Acquisition in the Mainstream

The factory and processing plant, the research environment, and the hospital all use instruments to detect and record temperature, pressure, conductivity, pH, flow, pollutants, and many different variables and values of the physical world. Today, this data collection is done automatically by electronic circuits and computers in place of direct observation and record keeping, thermographs, barographs, seismographs, and other mechanical graphs. Data acquisition is the element of electronics and computing that deals with this automated process.

Subjects related to data acquisition include data analysis, data visualization, and control. At times, the three fields are so closely integrated that they exist in a single appliance. Consider an electronic digital thermostat for your home. It has a sensor (a thermistor), an ADC (A/D converter), a digital clock, and some buttons for you to set the temperature range and associated times. In addition, the thermostat has the circuitry for taking all this data and deciding whether your furnace or air conditioner should be on or off. The data acquisition part of the electronic thermostat

consists only of the sensor and the A/D circuits.

In data acquisition systems, the sensors are specific to the application. Often, the sensors are also the most expensive element of the system. You can get a simple thermistor at Radio Shack for less than a dollar, but a high-precision electronic strain sensor can cost hundreds or even thousands of dollars.

Sensors are categorized as either active (i.e., they produce a current or voltage) or passive (i.e., they change in resistance or capacitance). Signal-conditioning circuitry converts any device's output to a voltage that is within the range of sensitivity of the ADC (usually between 0 and 5 V). Conditioning circuits often use voltage dividers or operational amplifiers to do their work. Some A/D boards have adjustable gain amplifiers built in.

The resolution of a data acquisition system is determined by the number of bits that its ADC provides. For example, an 8-bit ADC can give you only the nearest degree of temperature ranging from +128 to -127, but a 12-bit ADC can give better than the nearest tenth of a degree.

of the Titanic). When the arm touches a face of the underwater geological formation, the geocompass records the *strike* (i.e., the geographical orientation) and *dip* (i.e., the angle) of the feature.

Designs vary according to application; in some, the data is sent out the serial port, while in others, it's stored on the system. Most of WHOI's exotic instruments are placed in hostile environments, where it's impractical to have a full-size computer processing the data. In these situations, the data is stored in the instrument, at least until it is beamed up to a satellite. Sometimes the data-storage requirements are on the order of tens of megabytes; for these situations, the designs use Tattletales equipped with hard drives or optical drives that only spin up for a data dump from memory.

Oceanographic instruments are certainly not the only application for autonomous data loggers. By using inexpensive remote

data acquisition systems that can communicate with the host computer via a simple asynchronous serial link, you have tremendous flexibility in where you place the data acquisition equipment. You can easily deploy large-area data collection by putting the inexpensive data acquisition systems in a box with a modem and telephone line. A central computer can then poll each data acquisition node once a day or less, upload the data, and reset the node's memory. These little boards have been tucked into the engine compartment of race cars, built into patients' wheelchairs, and used extensively on farms and in production plants. The CIA has even purchased thousands of the devices—although for reasons known only to itself.

Endless Possibilities

Because WHOI gathers most of its research away from land, power consumption is a major design criterion for its research instruments. Fucile has looked at two other single-board data-logging and acquisition systems, but the power requirements of the others made them less desirable. Fucile's summary: "When it came to designing a data-logging engine, Lon Hocker [of Onset] knew exactly what was required: low power, simple I/O, and an operating system that is easy to understand."

The idea of an autonomous intelligent data-logging computer is not new, but it is a growing trend now that these systems are inexpensive. Dozens of manufacturers produce a wide spectrum of data loggers. The price of some of the more elaborate systems can be in the tens of thousands of dollars, but the low-end devices will suffice for most mainstream applications.

Many data acquisition applications are far more complex than the Seasoar. For instance, your application may require higher data-sampling rates and dozens of channels. For the next step up from the Tattletale, Fucile says he would go to a low-power single-chip personal computer. One of many bases for this design is a single-chip personal computer and a PC-104 bus. PC-104 cards measure 9.65 by 9.14 cm and run at 5 or 10 V. Gespac's (Mesa, AZ) PC Light, a typical CPU board, consumes 1 W—compared to an AT's 15 W or more. Still, 1 W is 10 times the power consumption of a Tattletale. With PC-104, additional boards (e.g., a modem) stack above the baseboard, one on top of another, to maintain the 9.65-by-9.14-cm form factor. Six boards stack only 10.16 cm high. At least a dozen data acquisition boards are available for PC-104. But the added functionality of a general-purpose PC-on-a-chip demands far greater complexity and cost, as well as a greater source of power.

No matter what your needs are, the goal for data acquisition has always been the same: Make it accurate. With autonomous data loggers, you can also make it convenient, simple to build and modify, durable, and inexpensive. ■

Ben Smith is a testing editor for the BYTE Lab. He is also the author of two books: UNIX Step-by-Step (Sams, 1990) and UNIX E-Mail and Usenet News (Sams, forthcoming). You can contact him on BIX as "bensmith" or on the Internet at ben@bytepb.byte.com.

COMPANY INFORMATION

Chelsea Instruments, Ltd.

(Seasoar)
2/3 Central Ave.
East Molesey, Surrey
KT8 0QX
U.K.
+44 81 941 0044

Circle 983 on Inquiry Card.

WHOI

News & Information Office
93 Water St.
Woods Hole, MA 02543
(508) 457-2000

Circle 984 on Inquiry Card.

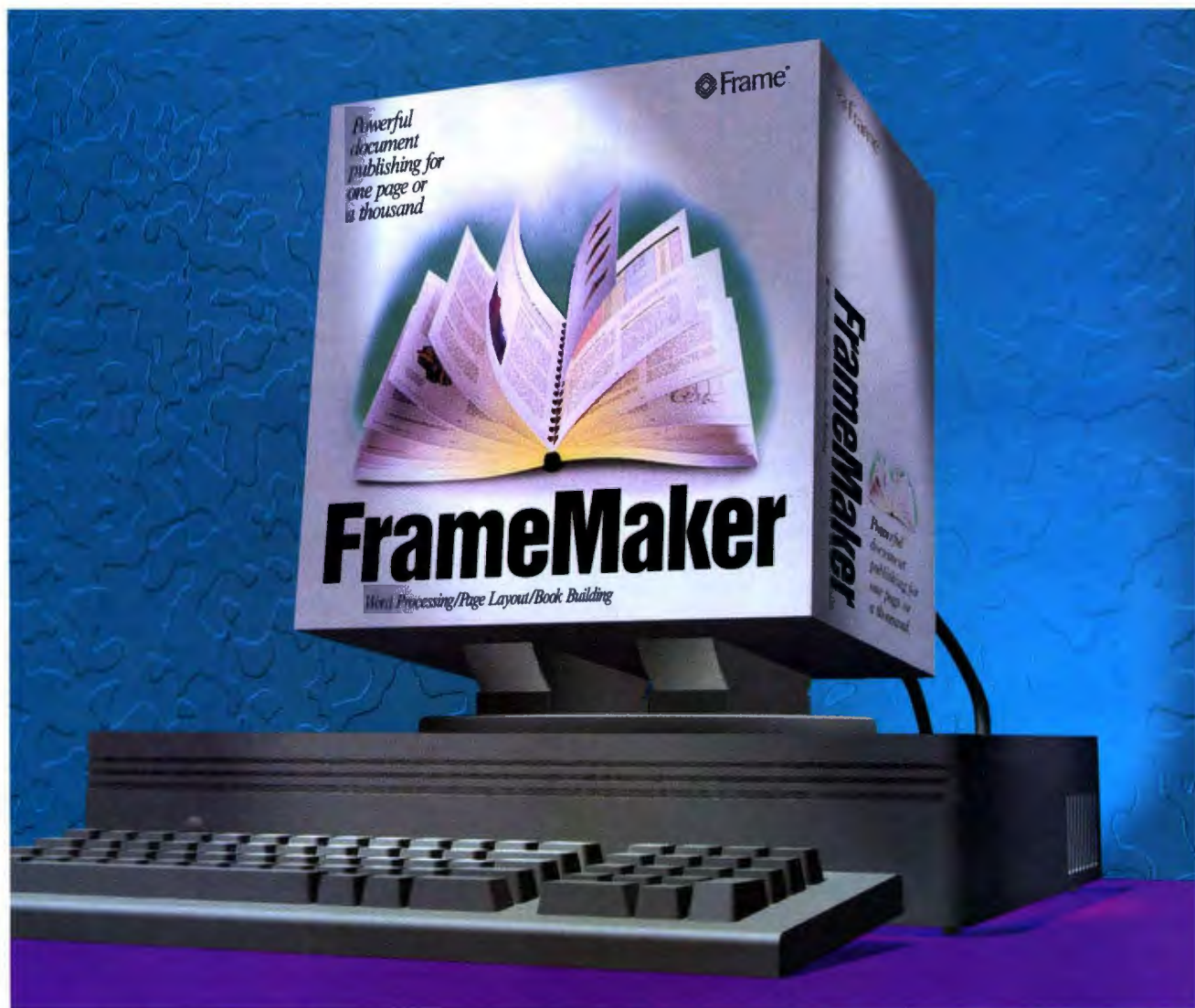

Workstation users put one document publishing program above all others.

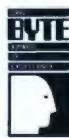

More UNIX users choose FrameMaker® 3.0 for document publishing than any other software available on the market today.*

► Why? Because FrameMaker delivers what users demand: powerful word processing and easy page layout—plus graphics, multichapter document building, table creation, and hypertext. All in one fast, easy to use application that makes any publishing task a cinch.

► FrameMaker is network ready and integrates easily with Cadence, Mentor, AutoDesk, Corel, Sybase, and many other popular UNIX applications.

► What's more, FrameMaker documents are file compatible across multiple hardware and software platforms.

From UNIX systems — including those running Solaris 2.1, UnixWare, Open Look, and Motif — to the Macintosh, to PCs running Windows.™ And with FrameViewer,® Frame's on-line document distribution technology, you can distribute all your documents electronically.

► That's the kind of functionality that made FrameMaker number one in the workstation marketplace.* Call **1-800-U4-FRAME, Ext. 914** for more information. And stay on top of document publishing with FrameMaker.

 **Frame**®



*Source: Dataquest May 1992. FrameMaker shipped more workstation publishing software in North America in 1991. Copyright ©1993 Frame Technology Corporation. All rights reserved. International customers please call (408) 433-3311. Frame, FrameMaker, FrameViewer, Frame Technology, and the Frame logo are registered trademarks of Frame Technology Corporation. Other brand or product names are trademarks or registered trademarks of their respective companies.

Cover Story

PENTIUM



CHANGES

T H E

PC

ANDY REINHARDT

The first Pentium systems are here, but you might not want to buy one yet. None are fully optimized for Intel's new chip. This scenario is likely to change with the next-generation Pentium PCs as more vendors make use of high-speed buses, enhanced bidirectional I/O ports, and fast SCSI-based disk subsystems.

Dropping a 66-MHz superscalar processor into an architecture originally designed around the 8086/8088 chip and an 8-bit I/O bus is like putting a Ferrari engine into a Model-T chassis: The machine moves forward, but it doesn't exactly purr. "Pentium raises the ante for all sub-systems," says Larry Shintaku, an R&D project manager for Hewlett-Packard in Sunnyvale, California. To complicate matters, the software environment is poised for change: A half-dozen 32-bit operating systems are set to compete on Intel-based systems, and downsizing from host systems is pushing microcomputers into new and more demanding roles. By borrowing design concepts from mainframes, minicomputers, and workstations—and by pioneering some entirely new ones—vendors are devising next-generation PC compatibles that are significantly advancing the state of the art of microcomputers.

Nowhere is this more evident than in servers. The Pentium is so powerful that it outruns some mainframes in raw compute speed, yet if it's strapped into a conventional PC design, the resulting system won't provide the performance or robustness needed for it to be the center of an enterprise network. To boost critical I/O speed, engineers are using new bus designs and storage subsystems. Equally important, they are harnessing techniques such as redundancy, error correction, and predictive diagnostics to give 80x86 systems the reliability and manageability typical of hosts.

The first Pentium systems don't take full advantage of the new CPU. As with the transition from 386 to 486 systems, old designs are being adapted for use with the faster processor. But in the next year, a growing number of "true" Pentium systems will appear.

The New High End

Initial Pentium systems will be richly configured because vendors assume that the first, most eager buyers are less cost sensitive. According to Tony Tong, product marketing manager for motherboard producer Elitegroup Computer Systems (Fremont, CA), Intel's reference design for Pentium machines "uses higher-performance, higher-cost components and reinforces



What Makes a Real Pentium System?

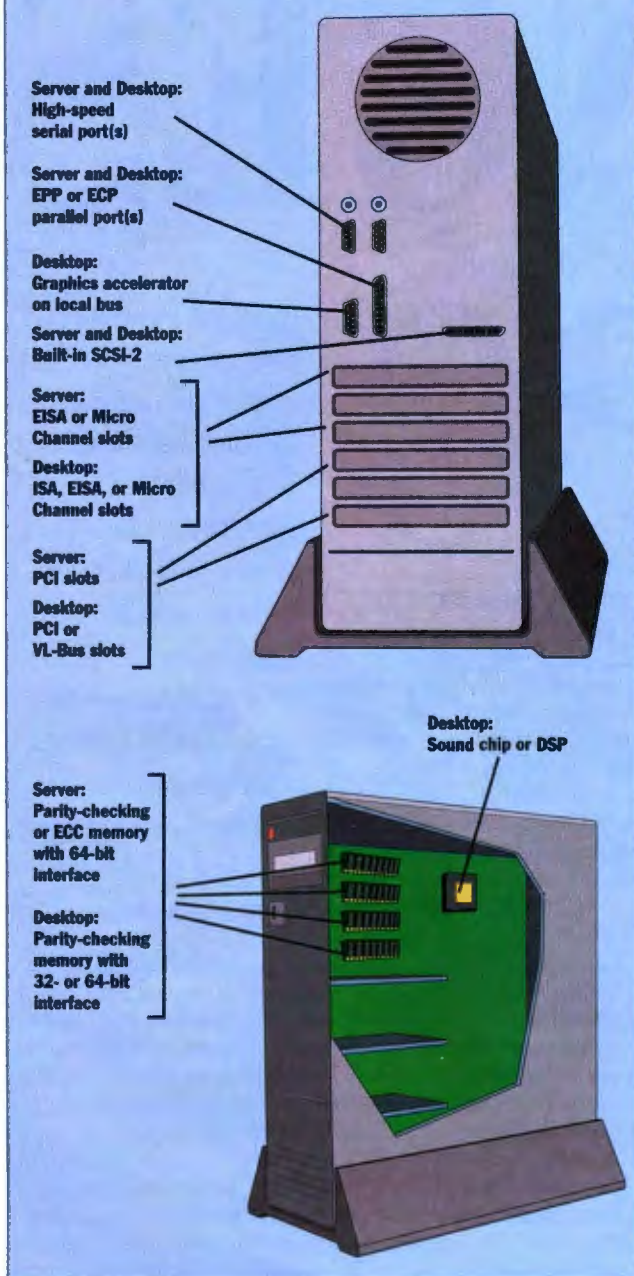

tium systems become more common is open to question. Neal Margulis of video chip manufacturer S3 (Santa Clara, CA) says that by putting such features into systems now, vendors push up volumes and make the features less expensive. "Not much of this stuff will get stripped out once it appears to be standard in Pentium systems," he says. "Customers will no longer want to buy systems without it." Others argue that given the price sensitivity of commodity PCs today, stripped-down Pentium machines are bound to be marketed in the future.

It is commonly assumed that the Pentium will find its strongest initial acceptance as a server platform, but this may be only partly true. "In servers, the Pentium will be overkill for some time," says Mark Garver, vice president of corporate strategy at Tricord Systems (Plymouth, MN), which nevertheless plans to use the Pentium in its ES5000 PowerFrame server. Garver says that Pentium servers will boost network throughput only if there are matching

improvements in I/O performance.

an attitude that these will be sexy, no-holds-barred systems." For example, Pentium systems may offer VRAM-based (video RAM) graphics accelerators, built-in SCSI-2 connectors, CD-ROM drives, or multimedia support via DSPs (digital signal processors) or dedicated audio/video chips. In fact, the arrival of Pentium systems could herald a new baseline for how the market views a "standard" PC, because vendors will pack the systems with fancy features.

Whether these deluxe capabilities will migrate down to the mass market as Pen-

On the other hand, database and other application servers used in client/server environments can benefit now from a faster CPU and memory subsystem. "The Pentium is going to mean a lot more to my customers running SQL Server and Notes and Oracle on OS/2 than to my customers running NetWare," says Davis Fields, vice president of marketing for Parallan Computer (Mountain View, CA). Parallan, which is partly owned by IBM, designed the superservers that are sold as the PS/2 Models 195 and 295.

Most of the initial Pentium systems are based on upgradable designs in which the processor/memory complex may be optimized for the Pentium, but the balance of the system is generic to 386 or 486 implementations. "The first generation of 486 systems were patched solutions—a 486 CPU slapped into a box optimized for the 386," says Jim Mathios, an R&D project manager for HP. "The same thing will happen with the Pentium: Right now, everybody is gluing together less-than-optimal systems based on 486 designs." By the end of 1993 or early 1994, however, customers will start to see what Mathios calls "proper" Pentium systems—machines designed from the ground up around the Pentium.

Real Pentium Systems

How to define a "real" Pentium system is far from obvious. One criterion might be a completely 64-bit design, but this is implausible for technical and economic reasons; for example, there's no rationale for a 64-bit version of the ISA/EISA bus. Why add the complexity and cost if some common add-in devices—modems, for instance—can't take advantage of it?

Instead, the Pentium standard will likely combine multiple buses, fast interfaces, and a higher degree of integration on the motherboard than 486 systems. Desktop systems will include accelerated graphics, stereo audio, and other multimedia features. Servers will likely offer high-reliability features, diagnostics, and system management.

One element that may set Pentium systems apart from their predecessors is their memory subsystem. The chip's 64-bit memory interface now operates at 60 and 66 MHz. At these speeds, today's DRAMs require an external cache to keep the processor fed with code and data. Most systems will use caches of 256 KB or larger—probably built from synchronous SRAM (static RAM) chips—to ensure hit rates above 90 percent (see "New Memory Architectures to Boost Performance" on page 86).

With a cache hit rate this high, the path from cache to main memory may not need to be wider than 32 bits; HP estimates that the incremental performance from using 64-bit DRAM could be as little as 5 percent, because the wider bus will help only when there is a cache miss. Given that 64-bit memory can be configured and expanded only in multiples of 8 MB, a 5 percent performance gain may not justify the reduction in RAM flexibility.

But Tom Benoit, business development manager for motherboard maker Micronics

IF THERE WERE ONLY ONE KIND OF COMPUTER SYSTEM, YOU'D ONLY NEED ONE KIND OF PROTECTION.



MINUTEMAN LANMASTER SOFTWARE
Bi-directional Communication Power Monitoring Shutdown Software



MINUTEMAN CP SERIES TRUE ON-LINE
500VA to 10KVA Starting at \$899



MINUTEMAN POWERMIND SERIES LINE-INTERACTIVE
600VA to 1250VA Starting at \$579



MINUTEMAN ALLIANCE SERIES STANDBY AND LINE-INTERACTIVE
300VA to 750VA Starting at \$159

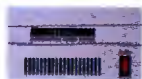

MINUTEMAN AUTOMATIC VOLTAGE REGULATOR
650VA to 1800VA Starting at \$149

All models available in 120V, 220V, 50Hz or 60Hz versions

Too many companies go out into the hazardous world of business with the wrong UPS protection, or none at all. At MINUTEMAN, we know that different systems face different dangers.

That's why MINUTEMAN offers five different safeguards, the most comprehensive line in the industry.

Like the new MINUTEMAN LANMASTER power monitoring shutdown software. It combines all the features of similar competitive products and features the most sophisticated diagnostic techniques available.

Or the MINUTEMAN LINE-INTERACTIVE MODELS, the most economical protection of their kind on the market. Each comes with a MINUTEMAN Platinum Protection Plan covering up to \$25,000 and a two-year warranty.

So call MINUTEMAN today. Our skilled professionals worldwide are ready to answer your questions and help you find the perfect UPS for your system.

MINUTEMAN. It's all the protection you need. Whatever you need.

MINUTEMAN
UNINTERRUPTIBLE POWER SUPPLIES
(800) 238-7272

See us at PC Expo Booth #2928

© 1993 Para Systems, Inc.
1455 LeMay Drive,
Carrollton, Texas 75007
(214) 446-7363 fax (214) 446-9011



Circle 123 on Inquiry Card.

(Fremont, CA), takes a different view. "Anything with a 32-bit memory interface isn't a real Pentium system," he says. Micronics has implemented 64-bit memory on its Pentium motherboards because it adds no incremental cost, Benoit says, adding that even a 5 percent performance delta can make a big difference to high-end users.

As for emerging RAM architectures, vendors are taking a wait-and-see attitude. For now, traditional hierarchical cache designs can bridge the processor/memory bandwidth gap and cost less to implement. But systems will eventually need faster DRAM to accommodate cache misses.

Hierarchical Buses

Another defining element of real Pentium systems will be the use of a *local* or *mezzanine* bus. A local bus is a direct extension of the processor's lines and operates on the same clock, like the VESA (Video Electronics Standards Association) local bus with the 486. A mezzanine bus is conceptually between a local bus and an I/O bus: Its lines are buffered from the processor's, and its clock can be proportional to the CPU's (i.e., one-half or one-third the speed). "A faster bus is implicit in any system sold today, 486 or above," says Elitegroup's Tong. "The benefits are obvious: For almost no incremental cost, you get much better performance."

Intel is pushing vendors to adopt its PCI (Peripheral Component Interconnect) specification and chip set for a mezzanine bus in Pentium systems, and most vendors believe the two will become tightly linked. PCI is now specified at 32 bits and operates at half the speed of the Pentium's external clock. The new PCI 2.0 revision adds support for 64-bit addressing and 3.3-V implementations, as well as the first definition of a PCI connector slot for add-in cards. Use of PCI among system makers will get a boost late this year when VLSI Technology becomes a second source for a Pentium-PCI chip set.

However, unless PCI also becomes a factor in the 486 market, it could become, as one wag put it, "the next EISA: a server architecture with limited pene-

tration." In other words, if PCI is too closely associated with the Pentium, and if Pentium volumes stay small compared to the 486's, the market for PCI add-ins won't be large enough to attract third-party developers. Vendors say that another supplier besides Intel needs to deliver PCI support for the 486, but none has yet committed.

The alternative to PCI is VESA's VL-Bus, which has gained wide use in the 486 world. Opti (Santa Clara, CA) has a chip set that supports the Pentium and VL-Bus, and it may prove to be a lower-cost solution than PCI because of the large number of inexpensive VL-Bus controllers already available.

Like PCI, VL-Bus is currently speci-

fied at 32 bits, but the pending 1.1 specification will provide support for 64 bits. Waqas Khan, senior product marketing manager for Opti, says that the company started with VL-Bus support for Pentium "because there are controllers available, so people could get machines right now." By comparison, he says, there is an "extreme shortage" of controllers and add-ins for PCI, although many are scheduled for introduction in upcoming months.

The major criticism of VL-Bus is that it is not as robust as PCI and may run out of gas above 50 MHz because its timing was designed for 40 MHz or below. "PCI has done a better job of addressing what a local bus needs to be," says a senior design engineer at a leading system maker. Since VL-Bus is so closely tied to the 486, glue logic is needed to implement it as a mezzanine bus for the Pentium.

Only two of the systems that were tested by the BYTE Lab use the VL-Bus. Some use a proprietary local bus for video and none use PCI. Some, including Compaq and NCR, say they are committed to eventually implementing PCI.

However, for low-speed functions, such as serial I/O with mice and modems, you don't need anything more than the low-cost ISA bus. Ahmet Houssein, director of engineering for the networks and servers product group at Zenith Data Systems (Buffalo Grove, IL), notes that ISA offers a larger choice of option cards than newer buses. On the other hand, designers might be able to eliminate an ISA bus entirely by using only VL-Bus or PCI and attaching one of the emerging serial I/O schemes to it for use with slower devices. The PCI 2.0 specification also includes a shared slot that allows you to install either an ISA or a PCI card.

EISA is a different story. Micronics' Benoit believes that Pentium servers will typically include EISA slots. "Servers need eight or more slots, and you can't put that many on VL or PCI," he says, adding that while customers have balked at the price of EISA in the past, it's relatively less expensive in a Pentium system.

Others are less sure. Carl Amdahl, chairman and chief technical officer for superserver maker NetFrame Systems (Milpitas,

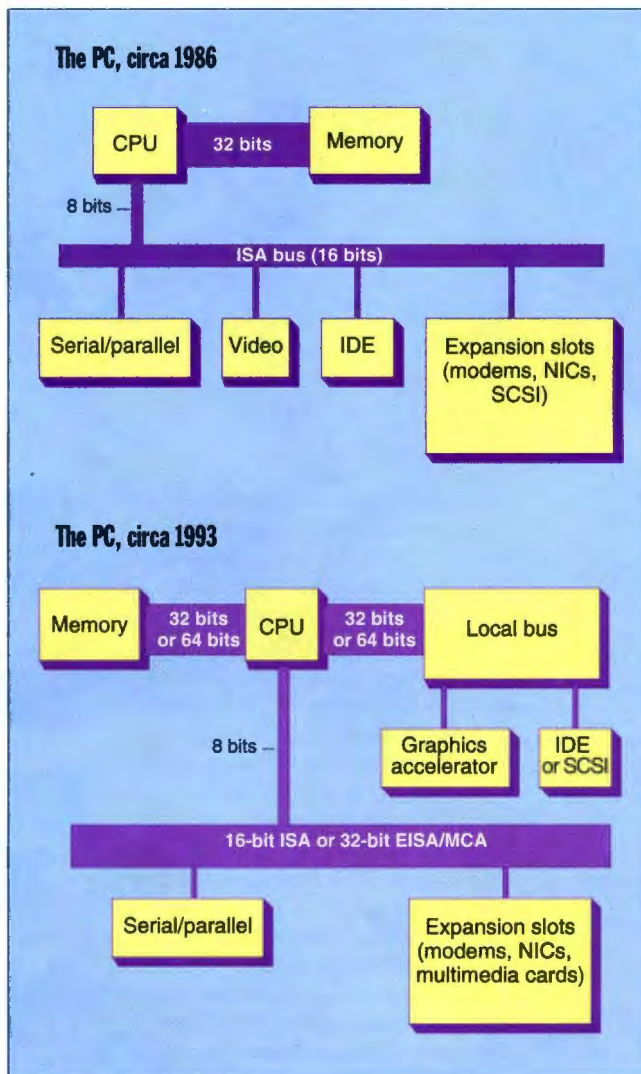

The trend in PC design is to move functions off the general-purpose ISA bus and onto wider, specialized buses tied to the speed of the CPU. ISA's 8-bit interface and 8-MHz clock create a bottleneck for all peripheral functions. By contrast, today's systems have 32- or 64-bit paths from CPU to memory and 32- or 64-bit local buses for speedy subsystems such as video and storage. Today's systems also use ISA for slower I/O and to maintain backward compatibility.

New dBASE Compiler

100% compatible, 110% Borland

It's here! The *only* dBASE® compiler that is 100% compatible with the dBASE language. Now you can compile and run existing applications without modification.

Applications run faster

With the new Dynamic Virtual Memory Manager, DPMI support, and high-performance Filters,* your dBASE IV® version 1.X and dBASE III PLUS® applications will run dramatically faster.

“We’re seeing up to ten times the performance in our applications using dBASE IV 2.0 and the compiler.”

—Bob Davies, President,
SBT Accounting Systems

Distribute applications royalty-free

Whether you use dBASE III PLUS or dBASE IV, it's easy to build fully functional DOS executables (.EXEs). And with no royalty or runtime fees, distributing applications is easy and economical.



Dear dBASE users:
I am proud to provide the dBASE community with the new dBASE Compiler. This is the most powerful

and cost-effective way to distribute your dBASE applications.

From the lightning-fast new dBASE IV version 2.0 to this new compiler, I think you'll find that Borland is hard at work building the latest technology into dBASE.

Philippe

standard C-like preprocessor! Borland is working hard to make dBASE the best database application development environment. Why not put it to work for you today!

SPECIAL UPGRADE PRICE

\$199⁹⁵

Suggested list price \$495.**

Simplify programming tasks

Powerful application development tools in the dBASE Compiler make programming easier. The MAKE Facility provides intelligent compilation to quickly build sophisticated applications. The Borland dBASE Linker (BDL) combines compiled code modules into a single .EXE file. dSPLIT and dJOIN utilities make it easy to distribute large applications on multiple diskettes. There's even a

90-day money-back guarantee!

**See your dealer or call now,
1-800-336-6464, ext. 6103**

In Canada call, 1-800-461-3327.

Borland
Power made easy

New Memory Architectures to Boost Performance

TOM R. HALFHILL

One of the system bottlenecks exposed by high-speed processors like the Pentium is the interface to main memory. This interface is the most crucial pathway in the entire computer, because it's responsible for carrying a constant flow of program instructions and data between memory chips and the CPU. If memory or the pathway fails to keep pace with the CPU's insistent requests, the CPU stalls in a wait state and valuable processing time is lost.

Today's DRAM chips—variously known as asynchronous, page-mode, or generic DRAMs—are constrained by both their internal architecture and their interface to the CPU's memory bus. DRAM architecture hasn't changed significantly since 1974; neither has the memory interface in desktop PCs, except that memory buses have grown wider—from 8 bits on the 8088 to 64 bits on the Pentium. Although wider buses have increased the available raw bandwidth, throughput still lags behind the spiraling demands of faster microprocessors.

More and more PCs now bridge the gap by using high-speed SRAM (static RAM) chips to cache traffic between the CPU and DRAMs. A typical 486 or Pentium system might have 256 KB of SRAM cache. But SRAM is much costlier than DRAM, and boosting cache beyond 256 KB yields a diminishing rate of return.

To get around these limitations, several new technologies have been developed. Most of these technologies require new types of DRAMs, but two of them attack the memory interface problem. It's not clear at this point which will become the new DRAM standard. All of them cost about 15 percent more than generic DRAM, but even so, they

can reduce the overall cost of a system by eliminating the SRAM cache and associated controller chips. This can also result in a smaller motherboard that consumes less power. These are important considerations for portable systems.

Enhanced DRAM. EDRAM, the brainchild of Ramtron (Colorado Springs, CO), is the only new DRAM that is now shipping in volume. It takes an evolutionary approach by integrating a small SRAM cache with a fast core of otherwise generic DRAM. Each EDRAM chip has 2 Kb of 15-nanosecond SRAM and 4 Mb of 35-ns DRAM.

Ramtron's benchmarks show an EDRAM-equipped machine outperforming a comparable system with generic DRAM and an SRAM cache, unless the application program fits completely inside the cache. In that case, EDRAM delivers about the same performance as the other system. Ramtron says it already has 44 EDRAM customers and that EDRAMs are going into everything from desktop PCs and workstations to laser printers and copiers. However, none of the first Pentium systems use EDRAM.

Rivals criticize EDRAM for being single-sourced. Ramtron says it is seeking second sources. Without the price competition and redundant supply fostered by multiple sources, some vendors are reluctant to adopt EDRAM.

Cache DRAM. CDRAM, invented by Mitsubishi, is similar to EDRAM. It integrates an SRAM cache with either 4 Mb or 16 Mb of DRAM. Although CDRAM's on-board cache is larger (16 Kb versus 2 Kb), the DRAM is slower (70 ns versus 35 ns). But CDRAM's on-board SRAM can be used as either a cache or a buffer, depending on whether the application requires serial or random access to the data.

When retrieving data serially—for example, to refresh a bit-mapped screen—CDRAM can prefetch the data

from its DRAM core into the SRAM buffer and thus improve performance. In fact, Mitsubishi claims that CDRAM, which is single-ported, is faster for such applications than dual-ported VRAM (video RAM) is. The company says a CDRAM-based PC will run as fast as a comparable machine with DRAM and a 256-KB secondary SRAM cache.

Mitsubishi is the sole source for CDRAM, which is now being ramped up to volume production. However, Mitsubishi says chips will also be available from NEC and perhaps another company.

Synchronous DRAM. SDRAM is another evolutionary alternative, and it is attracting the widest support among semiconductor manufacturers. SDRAM chips are coming later this year or in 1994 from Mitsubishi, NEC, Samsung, Texas Instruments, and nearly every other major DRAM player. To ensure that SDRAM chips are interchangeable, a standard is being developed by the JEDEC (Joint Electronic Device Engineering Council).

Unlike today's asynchronous DRAMs, SDRAMs exchange data with the CPU in sync to an external clock signal and are designed to run at the full speed of the CPU/memory bus without imposing wait states. For instance, TI's 16-Mb SDRAM, which the company will be sampling late this year, is rated for speeds of up to 100 MHz. That's fast enough for the 66-MHz Pentium, with enough headroom to accommodate even faster processors.

SDRAM performs best when transferring data serially. TI says it's ideal for applications like word processing, spreadsheets, and multimedia. But for programs that depend heavily on random access (e.g., databases), a cache-type memory like CDRAM or EDRAM will probably outperform SDRAM.

Rambus DRAM. RDRAM, developed by Rambus (Mountain View, CA), takes a more revolutionary approach to the

CA), says EISA is "not appropriate" for mission-critical servers, citing its lack of both scalability and support for parity checking. By contrast, he says, NetFrame can use an unlimited number of its pari-

ty-checking, 25-Mbps MPSA (Multi-processor Parallel Server Architecture) buses in a single system.

Tricord Systems shares Amdahl's critique, using its own bus design to optimize

performance and reliability: CPU, memory, and disks are on a separate high-speed interconnection, while off-the-shelf cards such as network interfaces plug into EISA slots. Similarly, Parallax uses a high-speed

DRAM-Microprocessor Performance Gap

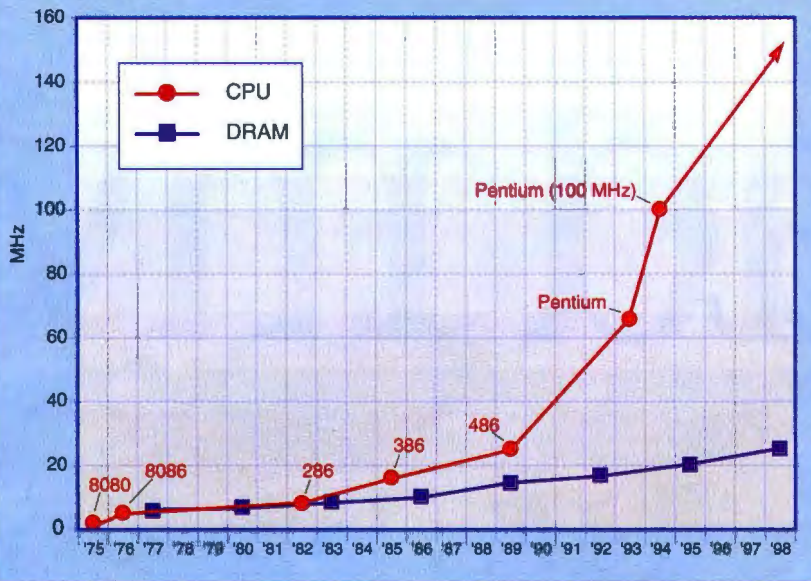

Comparing the relative speeds of microprocessors and memory chips necessarily requires some apples-and-oranges compromises, but no matter how these curves are plotted, the results are similar: CPU performance is rapidly outstripping DRAM performance. While the CPU curve climbs steeply, the DRAM curve remains almost flat.

memory-bandwidth problem. In addition to introducing a new type of memory chip, Rambus has reinvented the interface to the CPU.

RDRAM chips are vertically packaged, with all pins on one side. They exchange data with the CPU over 28 wires that are no more than 12 centimeters long. The bus can address up to 320 RDRAM chips and is rated at 500 MBps, although 400 to 450 MBps is more realistic. That compares to about 33 MBps for asynchronous DRAM.

RDRAM chips have no on-board SRAM, but pages are cached by reading the sense amplifiers. The controller employs a new type of I/O cell, and the bus requires no extra glue logic. The chips can be manufactured in the same plants that make generic DRAMs.

Rambus is now sampling 4-Mb RDRAMs to major system vendors and is planning for volume production this fall. A 16-Mb RDRAM is also in the works. Rambus has licensed its technology to Fujitsu, Hitachi, NEC, and Toshiba.

RamLink. This technology is the most revolutionary of all, but it is destined for

use further in the future than the others. It concentrates on the CPU/memory interface rather than the internal architecture of the memory chips. RamLink originates from the IEEE, but many firms are involved in its development, including Apple, Hewlett-Packard, TI, and all the major DRAM makers.

The technology is an offshoot of a recently adopted IEEE standard known as SCI (Scalable Coherent Interface), which defines a system architecture that encompasses anywhere from one to 64,000 microprocessors. RamLink is a memory interface with point-to-point connections arranged in a ring, like a network. Traffic on the ring is managed by a memory controller that sends messages to the DRAM chips, which act as nodes. Other nodes can be ROM chips, flash ROMs, drives, or even additional RamLink rings.

Hans Wiggers of HP Labs, who is chairman of the IEEE RamLink committee, says that RamLink could run as fast as 500 MHz or even 1 GHz. But RamLink is still years from reality. "Everybody says, 'Oh, this is very interesting,' but nobody has committed any designs

to it yet," Wiggers says.

Even if you disregard RamLink and focus on the near-term contenders, it's unclear whether EDRAM, CDRAM, SDRAM, or RDRAM will become the new memory standard. "I wouldn't even touch predicting which of these will be the long-term winner," says Sherry Garber, an analyst at In-Stat (Scottsdale, AZ). "These things just haven't been out long enough. It takes a lot of momentum to replace a known product."

System makers are reluctant to adopt any of these alternatives until an obvious leader emerges. Nobody wants to build a computer with RAM that's not in wide production and that users can't readily find when they want to expand memory. "It's really hard for a clone maker to go out on a limb," notes Steven Przybylski, a consultant in San Jose, California, who specializes in system architectures.

Przybylski says that although the new DRAMs all command about the same 15 percent premium over existing DRAMs, prices could swing radically as production ramps up. "Volume is everything," he says. "What makes them so expensive is that no one is buying them."

The new DRAMs may filter slowly into the market by filling niches. They offer clear advantages for certain embedded applications and may replace VRAM on video cards. As volumes rise and prices fall, they could move gradually into main memory.

Another possibility is that an evolutionary design such as SDRAM will fill near-term needs for faster memory in Pentium-class systems. Later in the decade, as processor speeds approach 1 GHz, a revolutionary approach such as RDRAM or RamLink might rescue users from yet another memory bottleneck.

It's also possible that no single solution will prevail. In-Stat's Garber notes that the worldwide DRAM market was worth \$8.5 billion last year. "That's big enough to support more than one DRAM architecture," she says.

Tom R. Halfhill is a BYTE senior news editor. You can reach him on BIX as "thalfhill."

internal bus for CPU, memory, and SCSI-attached disks and offers dual Micro Channel slots for network interfaces, WAN (wide-area network) connections, fax modems, and tape drives.

Motherboard Integration

Pentium systems will have an even higher level of motherboard integration than 486 machines now have. "The more integration, the lower the price and the higher

the reliability," says Tom Mays, senior vice president of NCR's general-purpose product group in Dayton, Ohio.

Mays projects that within about 12 to 18 months, users will see single-board

Read my

PC MAGAZINE EDITORS' CHOICE

Couple its outstanding overall performance with a true optical resolution of 400 dots per inch, an excellent scanning software package (*DeskScan II*), and HP's well-earned reputation for solid, reliable products, and you have a winning combination.

It's blazingly

THE BEST
HARDWARE
& SOFTWARE
OF THE YEAR.

PC Magazine Labs' preference between the two every test. In line-art mode, the HP ScanJet IIc takes 115 seconds or more

In general, you'll wait twice as long for a color scan on a 100% scale. With a fast scan rate, the HP ScanJet IIc translates into a half a minute or more, the set up to color scan more.

...top scoring product...



SUPERIOR PERFORMANCE

The ScanJet IIc performed well during all phases of PC Magazine Labs' testing. In terms of speed, this scanner led the field, ranking first in two of five speed trials and best overall. Some scanners,

as a whole, and a street price as low as \$1,450, and it's hard to imagine a better buy.

An excellent choice for any PC desktop

clips.

...y fast!

...scanner excellence), only one--
Hewlett Packard's ScanJet IIC
excelled in both categories.

...ing showed considerable dif-
f...stest and slowest machines on
...node at 300 dpi, for instance,
...canned our text page in 22
...its competitors required
...to complete the same task.
...can expect to wait roughly
...r graphics scale as for gray-
...ner, this difference might
...minute or so. With a slow scan-
...may cost you 2 minutes or



...has made scanning as simple as possible.

GRAPHICS
COLOR FLATBED SCANNERS
...but Hewlett-Packard Co. has gone
...far to make the ScanJet IIC an
...enticing buy, no matter what the
...application.
...Past HP scanners have
...entere

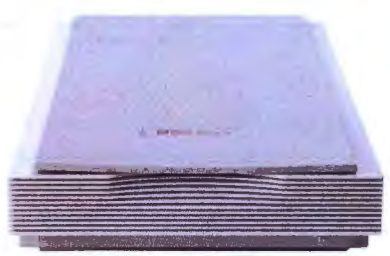

HP ScanJet IIC



HP ScanJet IIP

We'd hate to brag. So we'll let the PC press do it for us.

Both *PC Magazine* and *Publish* called the HP ScanJet IIC the *Best Color Scanner* for 1992. While *PC Computing* named the black & white/gray-scale HP ScanJet IIP the *Most Valuable Product* of the year.

Speed. Simplicity. And accuracy were all applauded. It's no wonder. HP's single-pass scanning delivers both lightning-fast speed and precise color registration. TWAIN support allows scanning without having to switch between applications. And HP AccuPage technology with 400-dpi resolution can tackle the toughest OCR challenges. What's more, capabilities this advanced are now even more affordable. List price on the HP ScanJet IIC has just dropped to \$1,599. The HP ScanJet IIP is just \$879.

Impressed? Don't just take our word for it, or even the PC press's. Attend one of our scanning seminars that will be held April through September, 1993. To find out more about the HP ScanJet IIC and IIP or seminars in your area, call 1-800-SCANJET, Ext. 7365.* And judge for yourself.



Revisiting the Lowly I/O Ports

Your system has a sizzling processor and an architecture enhanced to match its horsepower. But when you print a document, the data is squeezed through a parallel port at a measly 150 KBps. Clearly, something is wrong with this picture.

With the arrival of the Pentium, system makers are taking a hard look at serial and parallel I/O. These ports are now seeing increased use—for attaching not only printers but also devices ranging from tape drives to network interfaces—and are quickly becoming a performance bottleneck.

Many vendors are now adopting port technologies that dramatically boost I/O port speed. The new ports are also smarter, opening up new avenues of capability and easing the burden of configuration. Some of these ports will begin appearing in systems this year.

Faster Parallel

Improvements to the standard parallel port began a few years ago when Xircom, a maker of parallel-port network interfaces, helped Intel define a faster specification. The Enhanced Parallel Port, or EPP, was supported in Intel's 386SL chip set and became common in notebook computers. It raised throughput from 150 KBps to 2 MBps.

Hewlett-Packard was also interested in raising parallel-port speed to boost LaserJet performance, and it devised a technology called Zippy that runs between 2 and 5 MBps. Zippy is bidirectional, which means the printer can talk back to the PC to report job status or er-

ror conditions. After Microsoft joined forces with HP, the technology was renamed Extended Capabilities Port, or ECP. Now an IEEE committee considering parallel-port enhancements has decided to roll EPP and ECP together into a standard called 1284.

Support for IEEE 1284 parallel ports is forthcoming from chip-set and BIOS vendors, as well as from HP and other printer and scanner makers. The impact on system cost is expected to be negligible. Microsoft will add support for bidirectionality in the next version of Windows; for example, improved Print Manager dialog boxes might inform you that a printer is out of paper or low on toner.

Serial Upside

Engineers see even more opportunity in serial I/O than in parallel I/O: It uses less physical space; presents fewer electrical problems, such as cross talk; and scales up more easily to optical media. Two technologies may gain wide use in the next few years: Access.bus from Philips Semiconductor and Serial Bus from the IEEE.

Access.bus is like ADB (Apple Desktop Bus), "only much better," says Denis Pavillard, an engineer at Logitech. It's faster than ADB and supports more devices. The technology, originally developed by Signetics, lets you connect more than 100 serial devices, such as keyboards, mice, trackballs, and digitizers, to a single 100-Kbps port, eliminating the need for multiple connectors on the back of the system. Devices identify themselves and can be

"hot-plugged" (i.e., connected while the system is running). DEC is already using Access.bus in its Maxine workstation, and Logitech has delivered a compliant mouse.

Higher up on the performance scale is Serial Bus, also known as IEEE P1394. Serial Bus is rated now for 100 Mbps, but someday it might scale up to 400 Mbps; with speeds like that, it's clearly intended to be more than a mouse port. In fact, Serial Bus is meant to be a general-purpose interface that can replace a range of I/O types, including ADB, RS-232, RS-422, parallel, and SCSI. According to Michael Teener, a plumbing architect for Apple and former chairman of the P1394 committee, "It will be the standard I/O interconnect of the future, beyond Apple and even beyond computers."

Like Access.bus, Serial Bus will require only a single inexpensive connector on the back of a system; attached devices need no DIP switches or jumpers, and they will identify and configure themselves dynamically. Unlike with SCSI, a chain of Serial Bus devices won't need addresses or terminators, yet the performance is high enough to match that of SCSI-2.

Members of the IEEE P1394 group include Apple, IBM, and NCR; Apple has reportedly already developed Serial Bus controller chips that it will license to other companies. Teener confirms that hardware and software prototypes are now up and running and promises that "real" hardware will ship in 1994. Pentium and PowerPC systems are ideal candidates for a Serial Bus port.

computers based on either the 486 or the Pentium with SCSI-2, DSPs, video codecs, and LAN interfaces on-board. Some of these components will show up even sooner in early Pentium systems.

SCSI is a given. "It's clear that SCSI-2 has completely won for any kind of high-performance systems," says Amdahl. "The notion of using IDE just isn't right in these [systems]." IDE is closely tied to the ISA bus and suited for a small number of local devices, whereas SCSI supports more devices at greater distances and with more flexibility. In servers, and perhaps even in some desktops, single- and dual-SCSI con-

trollers will be tied to the local bus for the highest possible throughput. Slower devices, such as tape drives and CD-ROMs, might be hung off yet another SCSI port on the EISA bus or Micro Channel.

Networking is less certain, because standards are in flux. Zenith's Hussein believes that integrating a network interface makes sense in a desktop or portable system but not in a server; since the vendor doesn't know how the server will be networked, open slots are provided instead. But even on-board Ethernet, which has steadily gained in popularity, may become too limiting as new networking schemes,

such as Fast Ethernet and FDDI over copper, come on-line.

One of the best opportunities for integration in high-priced Pentium systems is multimedia. Intel is actively promoting the incorporation into Pentium systems of an Analog Devices AD1848 sound chip, the same device used in Compaq's Business Audio and Microsoft's Sound System. The AD 1848 offers a basic interface between real-world analog signals and the computer's digital format (i.e., 16-bit A/D and D/A conversion at rates of up to CD-quality 44.1 kHz). However, user functions such as voice annotation of documents or

"It's a quality desktop replacement...
most powerful portable we've seen.
One of the lightest units in the entire test group."

— *PC Magazine, Mar. '93*

"...in our battery tests, the TI 4000 WinDX2/50
achieved a magnificent 6 hours and 24 minutes."

— *Portable Computing, Apr./May '93*

"TI has done more to customize and optimize
Windows than the other notebook vendors."

— *Windows Magazine, Feb. '93*



Mar. 30, '93



TravelMate, WinDX2 and "Extending Your Reach With Innovation" are trademarks of Texas Instruments.
The Intel Inside logo is a trademark of Intel Corporation. © 1993 TI.

TI TravelMate 4000
WinDX2/50

OUR PERFORMANCE IS GETTING RAVE REVIEWS.

As well it should.

For starters, the TravelMate™
4000 WinDX2™/50 notebook computer
comes with a 486 DX2 50MHz processor
for increased speed and performance.

It's specifically designed to power
up into built-in Windows in 15 seconds.

And its amazingly long battery
life is made possible by TI's superior
power management system.

For more information about the
incredible, lightweight, award-winning
TravelMate 4000 notebooks, simply
call 1-800-527-3500.

TravelMate 4000

486 WinDX2/50	486 WinDX2/40 COLOR
4 or 8MB RAM std.	8MB RAM std.
(20MB max.)	(20MB max.)
120 or 200MB HDD	200MB HDD
5.6 pounds	6.3 pounds

Battery life varies according to model and use.



EXTENDING YOUR REACH
WITH INNOVATION™

 **TEXAS
INSTRUMENTS**

Circle 149 on Inquiry Card.

Cover Story

spoken attachments to E-mail messages must be provided through software, and adding music functions requires additional hardware—either a dedicated synthesizer chip or a programmable DSP.

Micronics' Benoit isn't ready to take the plunge into multimedia. "We are reluctant to put anything on the motherboard that will be obsolete within a year," he says. "Sound and video are still going through too many changes right now to integrate on the motherboard." While basic parts such as the AD1848 won't be made obsolete, the functions wrapped around them are indeed in evolution. For example, dissatisfaction with the quality of FM synthesis music is leading quickly to the adoption of wave-table audio, and video-compression standards are in flux. In the long run, these functions will likely be provided by a DSP coupled with software tailored to specific multimedia tasks, and makers of commodity systems don't yet see a strong-enough market demand to warrant the added cost of a DSP.

Graphics accelerators are also likely to be integrated, but only in desktop systems where imaging, desktop publishing, CAD, and other graphics-intensive applications need the extra horsepower. Intelligent

graphics controllers (e.g., bit blitters) are likely to be attached to the local bus, as they are now in many 486s. S3's Margulis says that because early Pentium adopters "won't be price-sensitive," he expects a typical graphics subsystem to include 2 to 4 MB of high-performance VRAM, not less expensive DRAM. With 4 MB of display memory, a system can achieve 1024 by 768 resolution in 24-bit full color.

The Next Big Thing

Held back for years by a lack of standards and software support, SMP (symmetric multiprocessing) is one of those technologies that are often described as the Next Big Thing. With the arrival of the Pentium, Microsoft Windows NT, and SunSoft's Solaris 2.0, the era of SMP may have finally dawned.

George White, president of Corollary (Irvine, CA) and a longtime promoter of multiprocessing, says that the Pentium will cause "RISC bigots" to take a fresh look at Intel. "We expect multiprocessing to get a big boost from people looking for higher performance and losing their bias against Intel," he says. Siemens Nixdorf has committed to using Corollary's C-Bus II, a 400-Mbps backplane that can support up

to 10 Pentium CPUs. Four or five companies are expected to demonstrate C-Bus II systems at Fall Comdex this year.

Some people consider Corollary's approach too proprietary, arguing that SMP won't become commonplace until it's supported by major chip-set vendors. Yet the multiprocessing architectures used by superservers, from the Compaq Systempro to systems from Parallan and Tricord, are also homegrown and, in many cases, not really symmetrical. Corollary's licensable designs, C-Bus II chips, and support for them in Windows NT could expand the use of SMP into a broader market.

However, Intel has also complicated the picture with its rumored P54C, a kind of "overdrive" Pentium that, instead of disabling the existing chip (as does the 486 OverDrive), would work alongside it in a multiprocessing fashion. Intel will position this solution as a quick and easy way to boost performance on the desktop, rather than as a scalable multiprocessing architecture.

"The concern among MP people is that this could give multiprocessing with Intel CPUs a bad name," says White. While the P54C requires system makers to simply add a socket, it won't boost performance

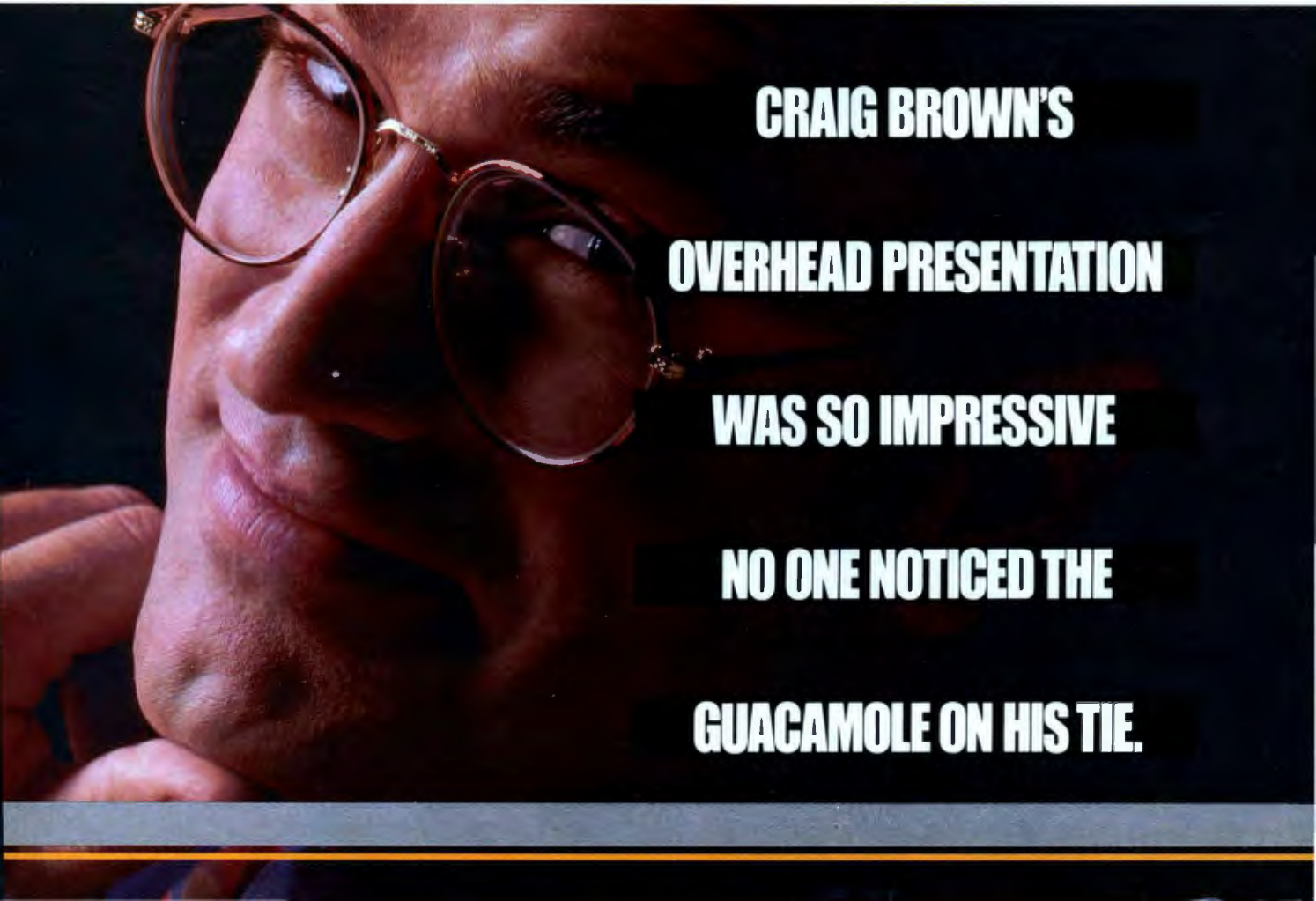

CRAIG BROWN'S

OVERHEAD PRESENTATION

WAS SO IMPRESSIVE

NO ONE NOTICED THE

GUACAMOLE ON HIS TIE.

except for multithreaded programs in environments such as NT or OS/2. It isn't a real SMP solution, because the chips share the same bus and external cache.

Another kind of multiprocessing may be redundant designs for improved fault tolerance. Says Opti's Khan: "People have understood this technology for years, but with the extreme price competition, they haven't implemented it in PCs. The Pentium will be the platform of choice for doing things like dual-processor multiprocessing for reliability."

Brian Croxon, vice president of Zenith's network and server products group, predicts that Pentium systems will be designed to absorb host functions previously unknown in PCs. "You are going to see the ability to do remote diagnostics, automatic dial-out, and system-level network management capability," he says.

HP's Mathios agrees. "Customers are looking for high availability. This leads to things like redundancy, ECC [error checking and correction] memory, disk arrays, and predictive diagnostics," he says. "And these things start driving the system architecture."

Leading the charge in this arena are the superserver companies. For instance, Par-

allan now delivers ECC memory and parity on all buses, and it offers a sophisticated monitoring and diagnostics capability. "Our system maintenance is actually better than what's available for mainframes, because it uses a GUI front end," says Parallan's Fields. The next release of the system management software will support the SNMP protocol, which will allow Parallan servers to operate in heterogeneous network management systems. Tricord and NetFrame servers provide similar levels of data integrity and diagnostics.

The Pentium itself will also help in this regard, because it incorporates several new diagnostic capabilities. On-chip performance-monitoring registers maintain statistical information on cache hits, bus transactions, and average processor waits. In compliance with the Joint Testability and Automation Group standard, internal Pentium registers can be read directly, which should help in debugging and testing systems. And the Pentium's FRC (functional redundancy-checking) mode lets two chips run side-by-side and compare their results in real time. Unfortunately, FRC mode doesn't indicate a resolution in case of an error, so it serves to flag—but not solve—data integrity failures.

Investing in Pentium

The first generation of Pentium PCs does not yet take full advantage of the new CPU. If you must buy a Pentium-based system today, protect your investment by seeking out one with a PCI or VL-Bus for video or disk I/O. A 64-bit memory interface and a 32-bit I/O bus are nice bonuses.

However, it's probably worth waiting until the rest of the architecture catches up with the chip and until the operating systems that take full advantage of the Pentium are available and robust. And if you're not sure of your needs but are planning to buy a 486 system anyway, consider one with a P24T socket on-board (to accommodate Intel's unannounced Pentium "overdrive" processor), with the understanding that when the chip that plugs into it is delivered, it won't give you the same performance levels as a native 64-bit Pentium system. ■

ACKNOWLEDGMENTS

BYTE executive editor Rich Malloy, senior news editors Gene Smarte and Tom R. Halfhill, and news editors Ed Ferratore, Dave Andrews, and Pat Waurzyniak also contributed to this article.

Andy Reinhardt is BYTE's West Coast bureau chief. You can reach him on BIX as "areinhardt."



Incredible overheads and prints that rivet your audience's attention. Made easily and affordably. Right at your desktop.

The KODAK COLOREASE PS Printer. Continuous-tone transparencies and prints. Superb resolution. Plus UltraColor Software from Kodak that gives you great color the first time, and every time. True Adobe PostScript® Level 2. Fully compatible with your MACINTOSH Computer or WINDOWS Software. With simultaneous printing and processing to maximize your productivity. No other printer can do so much, so fast.

What you eat for lunch is your business. Helping you look your best in your presentation is ours. Give yourself a competitive edge with the KODAK COLOREASE PS Printer. Because nobody knows color like Kodak.

Call 1-800-344-0006 in U.S. or 1-800-465-6325 in Canada for a sample transparency and dealer information.

PostScript is a trademark of Adobe Systems, Inc., registered in the U.S. and other countries. Kodak and ColorEase are trademarks. © Eastman Kodak Company, 1993

Circle 85 on Inquiry Card.

KODAK
ColorEase
PS Printer



Pentium PCs: Power to Burn

**RAYMOND GA CÔTÉ
AND BARRY NANCE**

The first afternoon I spent with a roomful of new Pentium systems took me back 10 to 15 years—roaring fans, special cooling hardware, and sturdy tank-like cases that *must* be kept closed or the electronics inside will surely melt. It is difficult to view the first round of Pentium-based systems as microcomputers. They blur the already indistinct line between microcomputers, supermicrocomputers, and minicomputers.

BYTE ran preliminary tests on nine servers and two desktop systems. Most of the units were based on existing designs. All the vendors had been privy to the Pentium specifications for some time. This allowed them to build flexibility into their latest 486 designs to accommodate the Pentium. To move their systems up to the Pentium, vendors employed either a daughtercard or a processor card approach. The designs of these cards vary; they can contain the processor, cache, DMA, and memory with a 64-bit interface, or they can provide simply the processor and some support circuitry with a 32-bit interface.

The ALR Evolution V-Q was the only machine we looked at that implements the Pentium on the motherboard. It and the NCR System 3360 are the only two machines that feature completely new system designs to support the Pentium.

All these machines are hot, in a very real physical sense. A 66-MHz Pentium requires about 15 W just to keep itself running—never mind the high-speed supporting electronics immediately surrounding it. The Pentium may not be the first chip to have its own private fan mounted directly to it, but it is the first such chip to reach the mass market.

All the Pentium systems BYTE examined use at least a heat sink, as Intel recommends. Some, including the Compaq and



The first Pentium systems offer significant performance gains over the 486, but they could do better

Zenith offerings, use both a heat sink and a fan mounted directly to the IC. Newly designed systems such as the multiprocessor NCR System 3360 incorporate separate air channels and pathways that guarantee processor cooling. Between these two extremes are systems such as the Acer Acer-Frame 3000MP, which uses a large conductive cooling plate, and the IBM Model 95 66-MHz Pentium Server, which has a row of squirrel-cage fans mounted near the processor.

As processor speed and complexity increase, so too does the need for raw electrical power. Pentium systems tend to have large power supplies—400 W or more is not uncommon. The power supply itself

produces its own heat problems, but most vendors have already dealt with this problem in their fastest 486 designs by separating the power supply and its cooling fan from the rest of the system.

All the systems we looked at adequately isolate the power supply's cooling airflow. However, heat is likely to become more of a problem as the Pentium becomes readily available and clone manufacturers place this year's electronics in last year's cases.

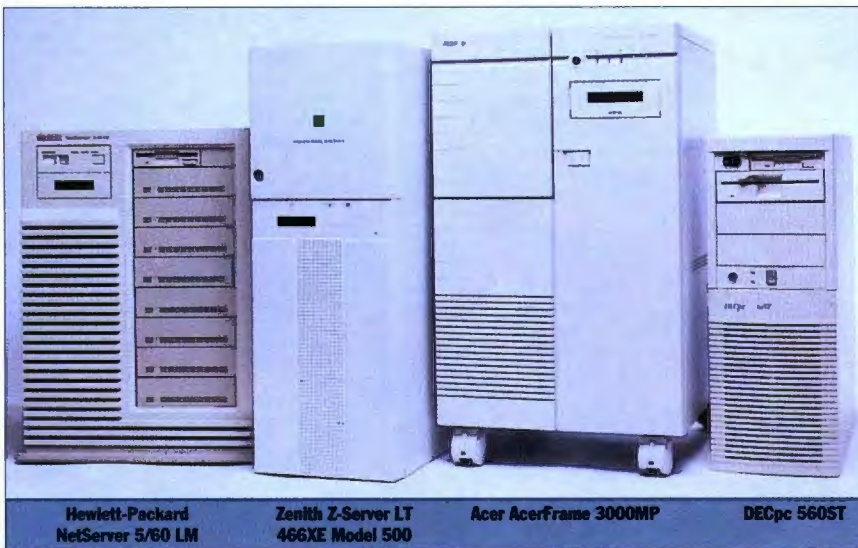

Look for designs that allow adequate air-flow through the system; Intel recommends a minimum of 400 feet per minute.

On the Server Side

We ran the Novell file I/O server benchmarks under various network loads. Although there are significant differences among the systems in the group, most of their results were within shouting distance of one another. Cost becomes an obvious determinant when evaluating these machines. Based on pricing available at press time, expect to pay at least \$8500 for a base-model Pentium server.



We ran the random and sequential file I/O tests five times for each server. The benchmark activity was the only LAN traffic during each test. The network connections consisted of two Thomas-Conrad 4045 token-ring cards, each containing 128 KB of on-board memory. The IBM Model 95 66-MHz Pentium Server used two Micro Channel token-ring cards and was the only server that didn't use Thomas-Conrad adapters.

The token-ring speed was 16 Mbps. The LAN was split

into two ring segments, each with 50 workstations. For the tests involving an odd number of workstations (25 and 75), one ring segment had one more workstation active than the other. One of the more tedious aspects of the test was assigning workstations. We had to ensure that each ring participating in the test had an equal number of clients. The actual tests consist of sequential and random workstation I/O. Each file I/O test is run on 10 2-MB files, reading and writing 512 bytes at a time.

What is most interesting about these tests is what they reveal about the need to balance total system performance with the Pentium processor. The BYTE benchmarks allow you to configure a "processor load," which attempts to keep the server's processor busy while the clients perform

the timing tests. Running the benchmarks on each server with and without processor loading produced negligible changes in the throughput results. This indicates that our tests were exercising the hard drive subsystem more than the actual Pentium chip. That's no real surprise, but it's a point to be remembered when determining if you need a Pentium system.

Even more telling were the results of the Pentium-based systems compared to those of the Zenith Z-

Server LT 466XE Model 500 with a 50-MHz 486. (The Zenith Pentium module was delivered too late to be included in the network tests.) The 486-based Zenith outperformed the DECpc 560ST and IBM Model 95, and it didn't do that poorly against the other systems, either. Again, this points out that overall performance is much more important than simply the performance of a single component.

These systems would have undoubtedly exhibited completely different rankings if they had been tested with a more compute-intensive environment such as SQL Server under OS/2. However, for a strict file server, our numbers indicate you can do just as well without a Pentium as you can with one.

Desktop Power

Two of the first Pentium systems we evaluated—the Unisys and the Compaq—are



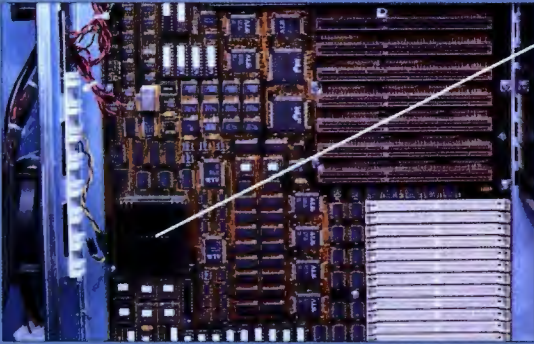

The ALR Evolution V-Q was the only system among the 11 that BYTE examined that had the Pentium mounted on the motherboard.

Acer took a unique approach to dissipating the heat generated by the Pentium in the AcerFrame 3000MP. A metal plate acts as a heat sink; it's thin enough to allow normal spacing of the expansion slots.



System memory with 128-bit interface

256-KB secondary cache

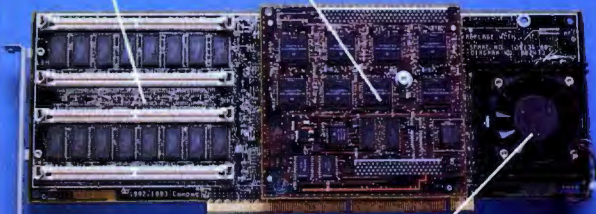

Pentium processor with heat sink and fan

Compaq's TriFlex architecture allows its existing Deskpro system design to accept this Pentium processor card. It places all the timing-critical components, such as cache and DMA, on the card.

being marketed as desktop machines, so we tested them with the BYTE low-level DOS and Windows benchmarks. The DOS CPU benchmarks show the Pentium systems running at speeds of up to 13 times the throughput of a Compaq Deskpro 386/33. However, overall system configuration will drastically affect the performance of an actual application. The Unisys PW² Advantage Plus 5606 system performed exceptionally well on the file I/O tests, but it was outclassed by the Compaq Deskpro 5/66M system in raw CPU throughput and video.

The Windows benchmarks show even more confusing results. The Unisys, which uses a special pixel-caching video adapter, outstrips the Compaq for drawing individual pixels, and it maintains this advantage for bit-block transfers. However, drawing real-world items such as lines, ellipses, and polygons is nowhere near as speedy. Likewise, the Unisys system is 63 percent quicker than the Compaq at sequential file I/O tasks but nearly 31 percent slower at the random test.

Many of the discrepancies that these tests show arise due to the number of different caches throughout the system. First, the CPU and FPU tests show the speed of the system only while it's operating from within the processor cache on the system processor board. All the current BYTE

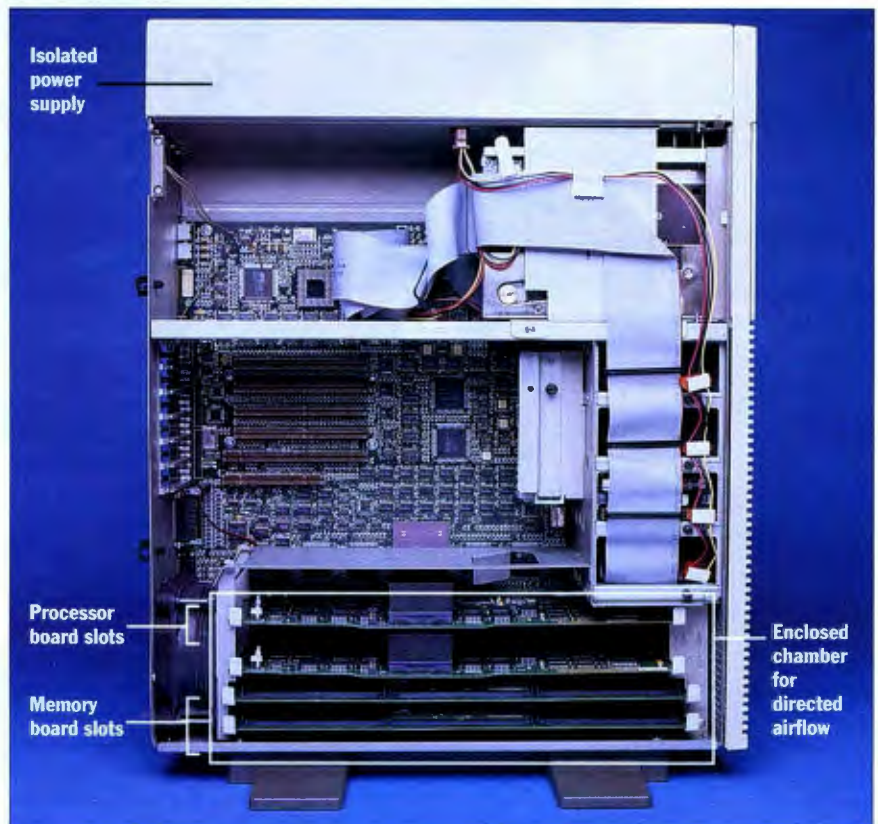

Isolated power supply

Processor board slots

Memory board slots

Enclosed chamber for directed airflow

The NCR System 3360 was designed as a multiprocessing Pentium system. The processor cards and memory reside in their own compartment, at one end of which is a large fan that generates enough airflow to keep the two processors cool.

Why some software sells more than others.



Success. All software developers strive for it. Now, Don Gall was on top of the world. Software protection made all the difference. Especially in Europe and Asia. Sales were four times better than before. He is the founding father of Sentinel — the guru of software success.

Struggling Software Sales

One day, trekking through the coffee fields of Java, Don ran into his old college buddy Simon Seagull. "Don, my sales are well below expectations." Simon explained his plight, "My software should sell like yours, Don!" Yet despite critical acclaim Simon's company, SimonSays Software, teetered on a financial tightrope. "What's your secret, Don?"

They spent hours analyzing potential problems. They looked at everything.

The Key to the Problem

Finally, Don leaned back and asked the assumptive question, "What about protection — are you using Sentinel?"

Nervously, Simon sipped his coffee. His hands shaking as his eyes darted the room. "No. I didn't think I needed to."

Don's chair slid out from under him and he crashed to the floor. Amazed in disbelief, Don cried, "You What?!" Grabbing his tattered scrapbook, Don pulled out photos of his travels. "Ever been to Seoul? Prague? Anywhere? Ten bucks will buy you anything, even bootlegged copies of software."

Don's Road to Success

Thumbing through the scrapbook, Don shared his experiences. "Back in the '80s, I was in your shoes — beaten, battered and bruised." Simon listened. "Then, after a heart breaking trip around the world, I called the Software Publishers Association (SPA)."

"I could hardly believe it. They told me developers lose billions of dollars each year. Why? Illegally copied software. In some countries there are nine pirated copies for each legal copy sold."

Simon was disgusted, "It's just not fair."

"That's why I committed myself to solving the piracy problem," explained Don.

Simon's eyes lit up. "The dongle!" he shouted. Don corrected him, "Not just any dongle — the dongle that paved the road to success for over 10,000 developers worldwide — Sentinel."

Successful Developers Use Sentinel

Don pulled a stack of letters out of his gunny sack. "All of these people tell the same story." Don read about a successful developer from California who swears she wouldn't be in business without Sentinel. Another company says protection costs less than litigation, plus they don't have to spend time and money supporting illegal users.

Others confessed they wouldn't market products internationally without protection.

The hours flew by, story after story, Simon learned Don Gall's secret. To succeed is to protect. To protect is to secure with Sentinel.



Most Advanced and Widely Used Dongles in the World

Backed by the world leader in software protection, Rainbow Technologies, the Sentinel Family of hardware keys is the most diverse and comprehensive selection available. For DOS, Windows, OS/2, Macintosh, LAN, UNIX and others. They're simple to install, and are the most reliable and compatible available.

Rainbow offers just-in-time delivery and the largest technical support and engineering staff in the software protection industry.

Call Don Gall today for a free copy of "The Sentinel Guide to Securing Software." Or better yet, ask him for a low cost Sentinel Evaluation Kit — complete with a working dongle!

CALL
800/ 852-8569

FOR YOUR FREE GUIDE
TO SECURING SOFTWARE

SENTINEL
Securing the future of software

**When you need a dongle, you need Sentinel.
The only dongle Don Gall will use.**

RAINBOW
TECHNOLOGIES

2922 JERONIMO ROAD, IRVINE, CALIFORNIA 92718 ■ 714/ 454-2100 ■ fax 714/ 454-8557
International offices are located in the United Kingdom, Germany and France.

© 1993 Rainbow Technologies, Inc. All product names are trademarks of their respective owners.

Circle 137 on Inquiry Card (RESELLERS: 138).



DOS Benchmarks

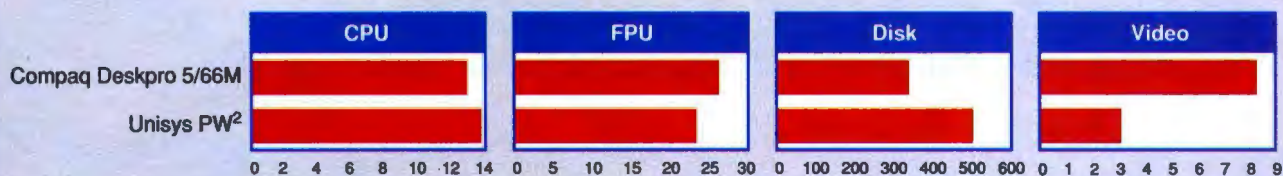

All results are indexed, and higher numbers indicate better performance. For each index in the DOS tests, a Compaq Deskpro 386/33L running Compaq DOS 5.0 = 1. The overall index is the average index of the individual tests. The BYTE low-level benchmark suite identifies relative performance at the hardware level, breaking down performance by system component. The results of these tests can help you to identify the relative performance of a given subsystem and to determine where performance bottlenecks may lie. For a complete description of these tests, see "BYTE's New Benchmarks: New Looks, New Numbers," August 1990 BYTE. The BYTE low-level benchmarks, version 2.4, are available in the byte.bmarks conference on BIX, or you can contact BYTE directly.

Unix Benchmarks

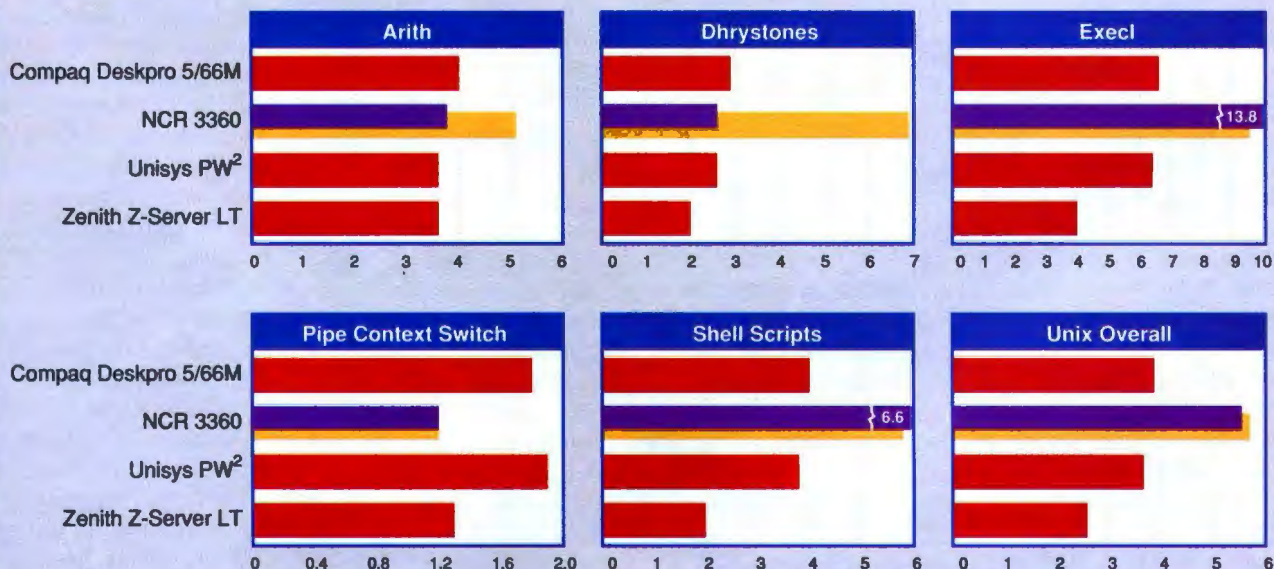

All results are indexed, and higher numbers indicate better performance. For each index in the Unix tests, a Sun Sparcstation IPC = 1. The overall index is the average index of the individual tests.

Our Unix tests show relative performance for double-precision arithmetic, the Dhrystone 2 benchmark, spawning a process (exec()), pipe-based context switching, and running a shell script with eight concurrent scripts running. Unix benchmarks are available on Usenet, in the listings area on BIX, or on disk.

Metaware compiler
SCO binary

Windows Benchmarks

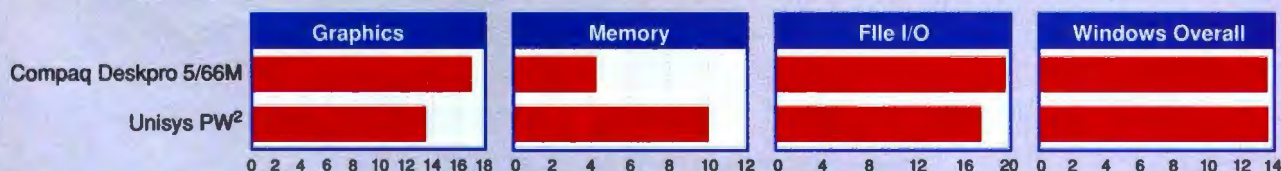

All results are indexed, and higher numbers indicate better performance. For each index in the Windows tests, a Compaq Deskpro 386/33L running Compaq DOS 5.0 and Windows 3.1 = 1. The overall index is the average index of the individual tests.

BYTE's Windows test suite measures system performance running Windows. It is divided into three categories: Graphics, which includes calls to GDI drawing routines; Memory, which measures the speed of memory access under Windows; and File I/O, which measures performance of the file system on disk.

HALF HEIGHT

FULL POWER

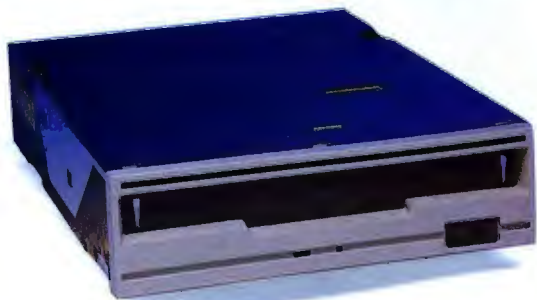

You've been waiting for a powerful optical storage drive that slides easily into any standard half-height computer bay. And Pioneer engineers did it. Presenting the **world's first** 5¼" half-height multifunction (rewritable/WORM) drive. *The DE-UH7101.*

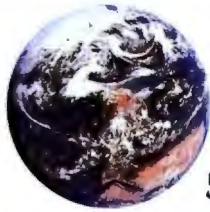

This feature packed optical drive gives you everything. Half-height form factor, 53 msec average seek time, dust protection, SCSI interface, and removable media with 654 MBytes on a single 5¼" optical disk. The multifunction capability allows use as an erasable, rewritable work-horse drive. And as a WORM (write once read many) archiver for mass storage.



Along with great features, Pioneer continues to build **reliability** into every drive. By improving existing technology and reducing the number of parts we achieved an astounding 32,000 hours mean-time between failures.

The DE-UH7101 is available in internal or external units.



Call Pioneer at **1-800-LASER-ON** for full power at half the size.



 **PIONEER®**

Pioneer New Media Technologies, Inc.
OPTICAL MEMORY SYSTEMS DIVISION,
2265 E. 220th Street Long Beach, CA 90810

Circle 255 on Inquiry Card.

NetWare Benchmarks

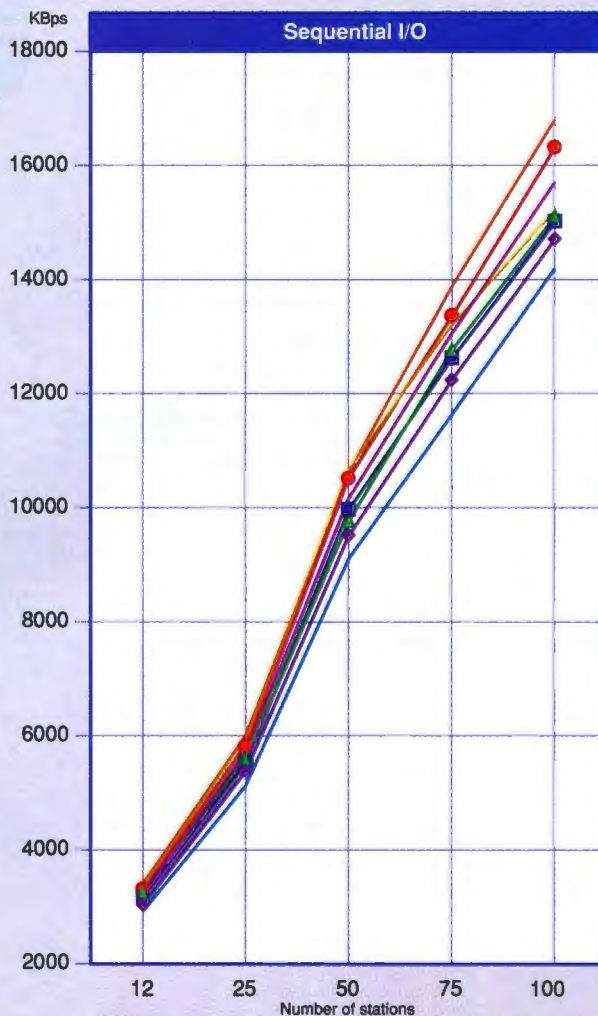
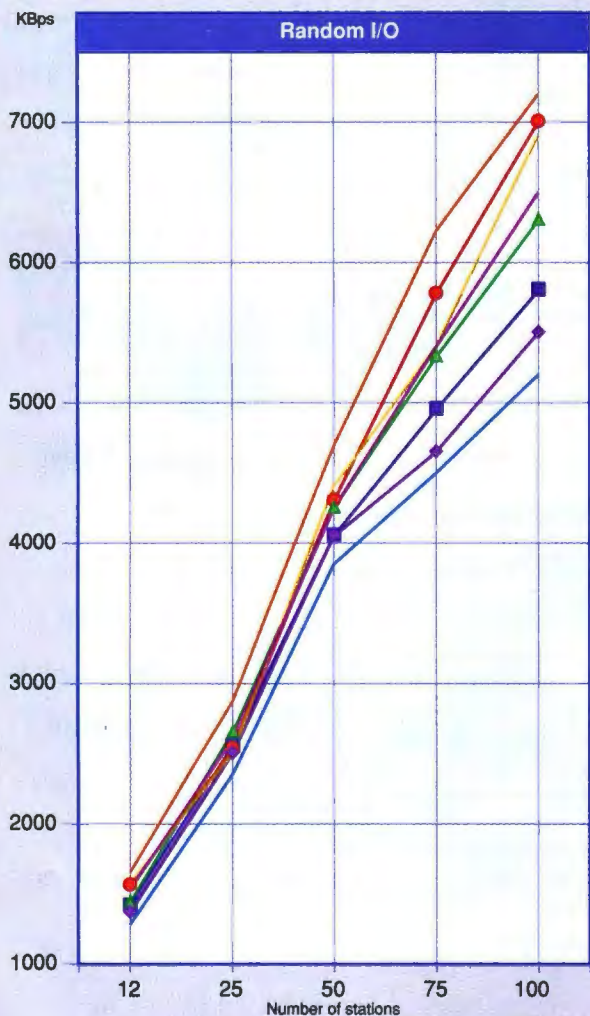

- AcerFrame 3000MP
- DECpc 560ST
- ALR Evolution V-Q
- HP NetServer 5/60 LM
- IBM Model 95
- ALR ProVeisa V
- Siemens Nixdorf PCE-5S
- Z-Server LT*

* Zenith server tests run on 486/50 CPU.

On the network file I/O tests, workstations open, read, and write files on the server using either sequential or random-access patterns. The file I/O tests measure true server throughput; disk I/O speed is the most important factor, but processing speed and network I/O performance also contribute.

All servers are tested under NetWare 3.11. The figure shows the aggregate throughput for each server for each test. Note that the figure shows *total* throughput on the network—that is, the sum of the throughput seen by each client on the network.

benchmarks don't require hits in main memory. Conversely, the file I/O tests highlight differences in approaches to on-board disk caches as well as to the interface.

The More, the Merrier

Beyond the promise of simply more speed lies the ability to gang Pentium processors into multiprocessing systems. We received two such systems for review: The Acer AcerFrame 3000MP and the NCR System 3360. We were unable to pit these two systems against each other, since the Acer-

Frame arrived with only one processor board.

The NCR 3360 we received had two Pentium processor boards. NCR claims it will deliver systems that support up to 16 processors. This is a ground-up redesign that NCR configures for either desktop or server use. It includes custom memory management chips, a custom local bus for video access, and the ability to provide multiple processor access to shared video memory. This means that the video is not tied to a particular processor—whichever processor board is free can update the dis-

play. This also leads to the potential, with still unrealized software, of allowing different processors to write to specific windows on the display.

NCR's use of a nonstandard local-bus definition for the video means you'll be limited in your choice of video cards for this machine. For server use, this is not much of a concern, and NCR claims it is seriously considering PCI (Peripheral Component Interconnect) 2.0 for future iterations of the 3360.

The 3360 points out the difference that a good compiler can make to performance.

continued



Cross platforms easily.

New Timbuktu is the easiest way to network Macintosh and Windows computers, so you can share printers, files and screens.



Call today for a free demonstration video: 1-800-998-7760 ext. 4.

MacUser
PC Week Labs Overall Score 4.2
Macworld
LAN Times 5 Nodes

Moving information between Macintosh® and Windows™ computers used to be quite a feat of skill. Let alone nerves.

But now there's Farallon's new Timbuktu® for Macintosh and Windows.

Timbuktu is the easiest way to create a peer-to-peer network. So, whether you're on a PC or Mac, you can share expensive peripherals like printers. And exchange files quickly and easily.

You also get a unique benefit—remote control. Timbuktu can send a real-time, full-color

picture of your screen over the network so you can control and view it from another Mac or Windows PC. This lets you use your network for new things like collaboration and user support.

Of course, Timbuktu is easy to use and install. You don't need a dedicated gateway or server. And it works with what you've got. Even other networks

on NetWare® or TCP/IP.

For a free Timbuktu product demo video, just call. It's that easy. **1-800-998-7760 ext. 4.**



Farallon
Power to the network.™

*Call 1-800-678-5075 for upgrades from Timbuktu and PhoneNET PC (previously AppleShare PC and PhoneNET Talk). Upgrades also available for SitkaTOPS and Carbon Copy. A copy of Timbuktu is required on each machine on the network. Single- and multi-packs are available. All trademarks are property of their owners. ©1992 All rights reserved. For customer service, call (510) 814-5000. Or contact us on America Online® or AppleLink® ID: Farallon. CompuServe® ID: 75410, 2702. Internet ID: Farallon@farallon.com.

Circle 87 on Inquiry Card.

PENTIUM SYSTEM CONFIGURATIONS

These are the most important differences among the first Pentium systems. Pricing will be critical, with early models expected to cost from \$5000 to \$20,000. All these systems will eventually ship in 66-MHz versions. (P=parity; EDAC=error detection and correction; MC=Micro Channel; N/A=not available.)

SYSTEM TESTED	PROCESSOR SPEED (MHZ)	PROCESSOR-TO-MEMORY BANDWIDTH	MEMORY TYPE	CACHE (AS TESTED)	EXPANSION-BUS TYPE	SCSI-2	CONFIGURATION AS TESTED (RAM, STORAGE, VIDEO, MONITOR)	PRICE AS TESTED
AcerFrame 3000MP	60	32-bit	ECC	256 KB	EISA, ISA	None	16 MB, 5 520-MB SCSI, 640x480, no monitor ²	\$23,995 ³
ALR ProVelsa V	60	32-bit	P	512 KB	EISA, ISA	None	32 MB, 4 540-MB SCSI array, 1024x768, 14"	\$12,989
ALR Evolution V-Q	60	128-bit	P	512 KB	EISA, VL	None	32 MB, 4 540-MB SCSI array, 1024x768, 14"	\$13,320
Compaq Deskpro 5/66M	66	128-bit	P	256 KB	EISA	None	16 MB, 510-MB IDE, 1280x1024, 20"	\$9399 ³
DECpc 560ST	60	32-bit	P	256 KB	EISA	Option card ¹	16 MB, 1-GB SCSI, 1024x768, 14"	\$8500 ³
Hewlett-Packard NetServer 5/60 LM	60	32-bit	P	256 KB	EISA	Integrated ¹	16 MB, 4-GB SCSI, 640x480, 14"	\$12,899
IBM Model 95 66-MHz Pentium Server	66	64-bit	ECC	256 KB	MC	Option card ¹	16 MB, 2 540-MB SCSI, 1024x768, 14"	N/A
NCR System 3360	60	128-bit	EDAC or P	256 KB	MC	Integrated	64 MB, 1-GB SCSI, 1280x1024, 19"	\$19,000 ³
Siemens Nixdorf PCE-5S	60	64-bit	EDAC	256 KB	EISA, ISA, VL	Integrated ¹	16 MB, 510-MB SCSI, 1024x768, no monitor	N/A
Unisys PW ³ Advantage Plus 5606	60	32-bit	P	256 KB	EISA	Integrated	16 MB, 1.2-GB SCSI, 1024x768, 14"	\$10,000
Z-Server LT 466XE Model 500	66	64-bit	P	256 KB	EISA	Integrated ¹	16 MB, 3 500-MB SCSI, 1024x768, 17"	\$8915

¹ Fast SCSI.

² Includes 525-MB QIC tape drive.

³ Estimated price.

The BYTE Unix benchmarks are compiled using the standard SCO Unix compiler. We ran these standard binaries and a version of the benchmark compiled with the native NCR Metaware C compiler.

In some cases, the Metaware compiler shows a 2.5 percent increase over the standard SCO speeds. It was interesting to see that some tests, such as spawning other tasks, were actually quicker when the SCO compiler was used. With the Metaware compiler, the 3360 ranks between the Silicon Graphics Indigo and the IBM RS/6000 in speed. This speed increase is seen without using a Pentium-specific compiler.

The AcerFrame has been around since late last year in 486 form. It supports up to four Pentium processors. Memory is shared and accessible by all CPUs and EISA-based subsystems. The processor-to-memory interface, which Acer calls the FrameBus, boasts a claimed bandwidth of 264 MBps.

Best Is Yet to Come

We expect few Pentium systems to land on desktops in the immediate future. The 486 is still more than adequate for the average user. It's likely that most Pentium systems will be sold for use with server applications, such as database and multi-user Unix environments, where the processing power can make a difference.

Our early tests of Pentium systems are hardly the last word. Most of the units we've seen are not yet finished, particularly in terms of software drivers and BIOS code. All the systems discussed in this article will eventually ship with 66-MHz processors, too, although many arrived at BYTE with 60-MHz parts. Furthermore, we've yet to see what these systems can really do with applications written using compilers designed specifically for the

Pentium architecture.

For now, these systems are merely good, fast implementations of 486-class machines. We won't know what their full potential is until Pentium-specific applications appear. ■

Raymond GA Côté is a BYTE consulting editor. You can reach him on BIX as "rgacote." Barry Nance is a contributing editor for BYTE. You can reach him on BIX as "barryn."

Company Information

Acer America Corp.

San Jose, CA
(800) 733-2237
fax: (408) 456-0471
Circle 1060 on Inquiry Card.

Advanced Logic Research, Inc.

Irvine, CA
(800) 444-4257
fax: (714) 581-9240
Circle 1061 on Inquiry Card.

Compaq Computer Corp.

Houston, TX
(800) 345-1518
Circle 1062 on Inquiry Card.

Digital Equipment Corp.

Maynard, MA
(800) 722-9332
(800) 524-5694
Circle 1063 on Inquiry Card.

Hewlett-Packard Co.

Palo Alto, CA
fax: (800) 752-0900
Circle 1064 on Inquiry Card.

IBM PC Co.

Somers, NY
(800) 722-2227
fax: (800) 426-4329
Circle 1065 on Inquiry Card.

NCR Corp.

Dayton, OH
(800) 637-2600
(513) 443-5000
Circle 1066 on Inquiry Card.

Siemens Nixdorf

Information Systems, Inc.
Burlington, MA
(800) 226-1484 ext. 3396
(617) 273-0480 ext. 3396
fax: (617) 221-0201
Circle 1067 on Inquiry Card.

Unisys Corp.

Blue Bell, PA
(800) 448-1424
(215) 986-4011
fax: (215) 986-6850
Circle 1068 on Inquiry Card.

Zenith Data Systems

Buffalo Grove, IL
(800) 553-0331
(708) 808-5000
fax: (800) 472-7211
fax: (708) 808-4434
Circle 1069 on Inquiry Card.



June 14, 1963.
Cindy Smith plays with color.



Thirty years later her business
depends on it.

Introducing the QMS ColorScript Laser 1000. Now your business has total freedom of expression.

For Cindy, communicating decision-critical information quickly, flawlessly and in brilliant color is now her livelihood. That's why she depends on the QMS ColorScript® Laser 1000 Print System. It frees her to print entire forms and letterhead with color logos, images and high quality text without changing paper. It saves her the cost of stocking special forms, letterhead and multiple sets of supplies and uses standard paper and transparencies. It improves her message by highlighting key data with color in multipage presentations and documents. Add direct connection to a variety of networks and anyone can realize both greater productivity and a per user cost that rivals personal printers. Plus, our easy software loadable upgrades virtually eliminate obsolescence.

Save money. Save time. Free yourself from limitations. Discover the advantages of the QMS® ColorScript Laser 1000 Print System.

- Laser color and monochrome printing
- Compatibility with PostScript™ Level 2 and Level 1, HP PCL®5C and HP-GL®
- TrueType font scaling
- Automatic collation
- All four ports accept data simultaneously
- Automatically interprets incoming data and selects correct language from those available
- 65 resident type fonts, all with multilingual character sets
- EfiColor™ and Colorimetric color dictionaries and Apple ColorSynch™ device profile
- Supports DOS, Windows™, Macintosh® and Unix® applications
- Software loadable system upgrades
- QMS Crown™ multitasking technology.



Expression is a serious business.
Call QMS today at 800 841-0760 or 205 633-4300 for more information.

QMS, QMS ColorScript and the QMS logo are trademarks or registered trademarks of QMS, Inc. PostScript is a trademark of Adobe Systems Incorporated which may be registered in certain jurisdictions. All other product and company names mentioned are trademarks or registered trademarks of their respective companies.

Circle 109 on Inquiry Card (RESELLERS: 110).

State of the Art

NEW KNOWLEDGE TOOLS

Combining knowledge-based systems with neural networks, genetic algorithms, case-based reasoning, and other emerging technologies produces new types of tools. They'll help you come to grips with tasks that will dominate the workplace in the coming years.

SARA HEDBERG



A new generation of applications is helping companies work smarter by letting them take advantage of their collective experience. The applications, called KBSes (knowledge-based systems), are also playing a growing role in rightsizing companies by reducing costs and improving workers' performance.

KBSes capture a company's intellectual capital—its expertise and experience—and distribute it throughout the enterprise over a network. For example, American Express (New York, NY) placed corporate policies and procedures in its KBS to assist its credit authorizers to rapidly handle transactions.

New intelligent systems combine KBSes with other emerging technologies, such as neural networks, CBR (case-based reasoning), genetic algorithms, virtual reality, and multimedia (see the glossary). Potential new applications of these hybrid technologies include coordinating all the functions and departments of a corporation, improving customer service at reduced cost, and developing better software more quickly.

Smarter Tools

KBS technology evolved from expert systems, which were designed to encode an expert's knowledge into a computer program in the form of IF...THEN rules. The expert systems of the early 1980s proved to be difficult to build because of the challenge of capturing all of an expert's knowledge. They were also difficult to maintain, because their large rule bases had little organization. Most expert systems were stand-alone applications on dedicated workstations.

In the mid-1980s, researchers married rule-based expert systems with powerful, frame-based, object-oriented representation. This combination helped represent complex data structures, their constraints,

and their relationships. The pairing produced a new generation of software development tools and applications, called KBSes.

With their ability to represent, manage, and analyze complex knowledge and processes, KBS software development tools offer powerful advanced programming techniques that are highly productive. "KBS technology is really a superset of object technology," says Dennis Yablonsky, president of the Carnegie Group (Pittsburgh, PA), a consulting firm specializing in intelligent-software technologies for manufacturing.

The Next Generation

Researchers and software developers are combining KBS tools with other emerging software technologies. Although the hybrid systems are still largely experimental, preliminary results indicate that such coupling can enable more complex problem-solving techniques than have been available to programmers in the past.

For example, if you combine multimedia and virtual reality with KBS technology, you create a powerful user interface for the KBS. Programmers can use KBS technology to manage and retrieve multimedia data sources and to create intelligent agents and objects in virtual reality. As a result, computer interfaces come alive (see "See, Hear, Learn" on page 119).

When a system combines a KBS and CBR, it can intelligently process a wider variety of information than could be han-

dled by either of the technologies it comprises. Because it can access, organize, and analyze unstructured information that cannot be captured in databases (e.g., free-text data), CBR allows the hybrid system to handle people's experiences, or cases. It also enables the system to perform broad, shallow reasoning across these cases by matching new cases with existing ones in the case base (see "Roll Your Own Hybrids" on page 113).

Customer service is one area where companies are implementing systems that combine KBS and CBR technology. For instance, Compaq Computer (Houston, TX) is using this approach to automate such customer service functions as answering questions and troubleshooting (see the text box "Help Is on the Way").

Coordinated Engineering

Hybrid systems composed of KBS and CBR technology are also proving fruitful in managing product life cycles (i.e., coordinating the design, marketing, and parts inventory of a product). With its rich representation capabilities, a KBS allows a company to store and intelligently retrieve product decisions and trade-offs that can guide future decision-making. DEC, Boeing, and General Motors are a few of the companies that use KBSes to coordinate such tasks.

One of the most prominent research efforts in product-engineering coordination going on today is ARPA's DICE (Defense Initiative for Concurrent Engineering).

continued

A KBS QUICK PRIMER

A KBS (knowledge-based system) is an application that can store, retrieve, and analyze vast stores of knowledge and data. KBSes are extensions of the old AI notion of an expert in a box. As a new generation of what used to be called expert systems, KBSes came into being about 8 years ago. Today, they are used to accomplish such tasks as diagnosing equipment problems, forecasting stock trends, scheduling production, and designing new products.

ture decision-making. DEC, Boeing, and General Motors are a few of the companies that use KBSes to coordinate such tasks.

One of the most prominent research efforts in product-engineering coordination going on today is ARPA's DICE (Defense Initiative for Concurrent Engineering).

New Knowledge Tools

Knowledge-based systems let you make the most of your business's intellectual capital**106**



Roll Your Own Hybrids

Sometimes, your knowledge system needs the services of other technologies, such as neural networks or case-based reasoning**113**



See, Hear, Learn

Combining knowledge systems with multimedia and virtual reality yields intriguing results**119**



Glossary

CBR (case-based reasoning) Programming by example in which knowledge is stored in the form of experiences, or cases.

expert system Technology designed to encode an expert's knowledge into a computer program in the form of IF...THEN rules.

frame-based representation A technique enabling more elaborate data definition of the facets of an object (e.g., constraints and multiple inheritance) than can be achieved with pure object-oriented technology.

genetic algorithm A technique based on natural selection. Generations of bit strings are created, combined, and evaluated using genetic-like operations to find near-optimal solutions.

KBS (knowledge-based system) An application for representing knowledge that offers the ability to analyze this knowledge using IF...THEN rules.

multimedia The presentation of information on a computer using audio, video, text, animation, and graphics.

neural network A system that emulates the human nervous system and brain to process information. Neural networks are used for such things as sensor and signal processing and pattern recognition.

procedure-based system An object-oriented programming technique that enables the attachment of behavior to objects in the form of code. When a message is received by the code, the behavior is executed.

rule A technique for representing human problem-solving and heuristic reasoning using an IF...THEN form.

rule-based systems An approach popularized with expert systems that uses IF...THEN rules and frames to encode expertise in a knowledge base. An inference engine controls how the rules are used during the problem-solving process.

virtual reality A process that uses computers to simulate realistic 3-D audio, visual, and tactile worlds.

Under the leadership of the Concurrent Engineering Research Center of West Virginia University (Morgantown, WV), the research focuses on integrating intelligent software tools—including KBS and CBR—to support the coordination of engineering activities.

Another innovative group in this arena is the Knowledge Assisted Design Lab at Carnegie Mellon University (Pittsburgh, PA), under the direction of D. Navin chandra. The lab is mixing KBSes, CBR, and

KBSes vs. Hybrid Systems

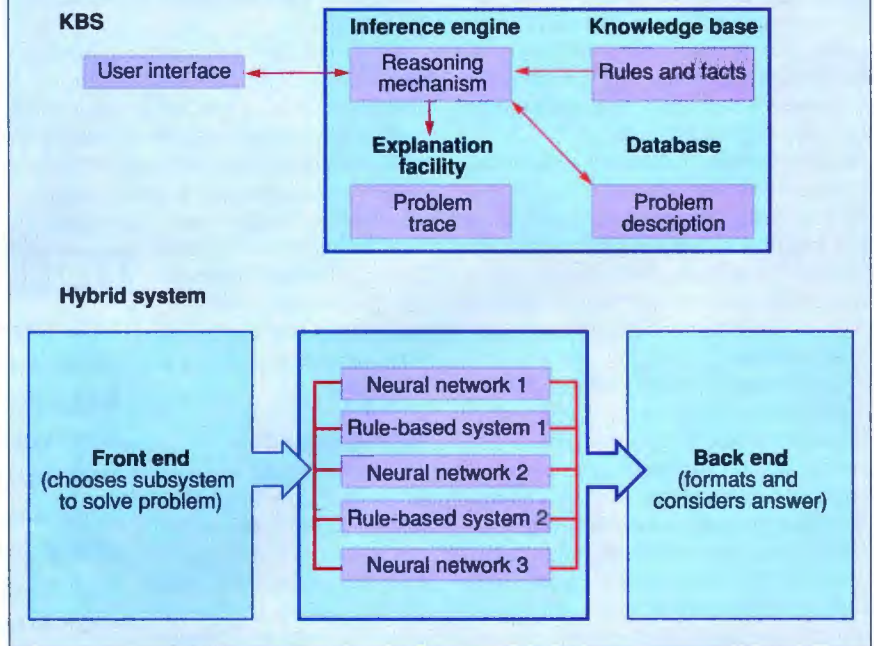

A generic KBS (knowledge-based system) relies on its own database, knowledge base, explanation facility, and inference engine, but a hybrid system can select a subsystem to handle each problem through the front end while the back end formats and consolidates partial answers from each subsystem. (Data courtesy of Silverman, Barry. *Expert Systems*, Addison-Wesley, 1987; Eberhart, Russell C., and Roy W. Dobbins. *Neural Network PC Tools: A Practical Guide*, Academy Press, 1990)

natural-language-query techniques to create a system that captures and makes available to users all the design decisions of the corporation. With this information, employees can avoid repeating mistakes made by others, says Navin chandra.

New Hybrids

Some hybrid systems are commercially available today. For example, Art*Enterprise from Inference (El Segundo, CA) represents a new generation of KBS tools packaged for the complex tasks of coordinating the functions of a corporation. Art*Enterprise combines the usual KBS technologies (i.e., rules, frames, object-oriented programming, and GUIs) with CBR, corporate databases, and multimedia. "The result is a scalable development tool that enables a range of applications in one environment," says Chuck Williams, Inference's

vice president of marketing.

Using the same environment, Art*Enterprise allows you to build a conventional query-and-update application merely by pointing and clicking on the program's interface. You also have the option of building custom, complex applications that blend KBS and CBR technology. Other general-purpose KBS software development tools from such vendors as IntelliCorp (Mountain View, CA) and Trinzic (Palo Alto, CA) provide many of the same features as Art*Enterprise, but they do not have built-in CBR or multimedia capabilities.

Some KBS Development Tool Components

- a rich knowledge-representation language combining frame-based and object-oriented representation schemes
- message passing
- reasoning through rules
- a GUI
- the ability to integrate with such systems as databases, sensors, and news feeds

For years, KBS technology has been integrated into process-control systems, monitoring and controlling the workings of such facilities as plastics factories and nuclear power plants. The KBS analyzes all information provided by the control devices and initiates corrective actions. This approach is faster and more cost-effective than traditional mathematical methods. Some large process-control vendors, such as Bailey Controls (Wickliffe, OH), now offer or are currently developing products that combine KBS and controller technologies.

The dominant KBS player in this market niche is Gensym (Cambridge, MA), which introduced a new product, called NeurOn-Line, that layers neural-network technol-

ogy onto G2 Real-Time Expert System, Gensym's general-purpose KBS/process-control tool. NeurOn-Line's algorithms

allow it to learn while it's monitoring a process. "Now we can have nonlinear adaptive models," explains Gensym's president

Hybrid Knowledge-Based System Trade-offs

Combine a KBS with:	PROS	CONS
Neural networks	The system learns/trains itself and provides high-response accuracy.	It often requires prolonged training and offers no explanations for its results.
Case-based reasoning	The system is able to store, analyze, and process previous experiences/decisions. Inductive systems explain themselves.	There is no standard underlying the adaptive algorithms. The system has difficulty prioritizing cases.
Genetic algorithms	The system can search an entire domain for a solution, and it breeds on established success paths.	It is developmentally difficult and computationally expensive.
Multimedia	The system integrates graphics, text, sound, and video. It's simple to use and consists of increasingly commonplace technology.	It accesses stored knowledge unintelligently. The system is resource intensive and expensive.
Virtual reality	The system can immerse a user in a 3-D environment and remotely simulate movements and situations.	Its applications are mainly used for entertainment or military purposes. The system requires sophisticated equipment.

* Data courtesy of Cognitive Systems (Stamford, CT) and Symbolic (Redmond, WA)

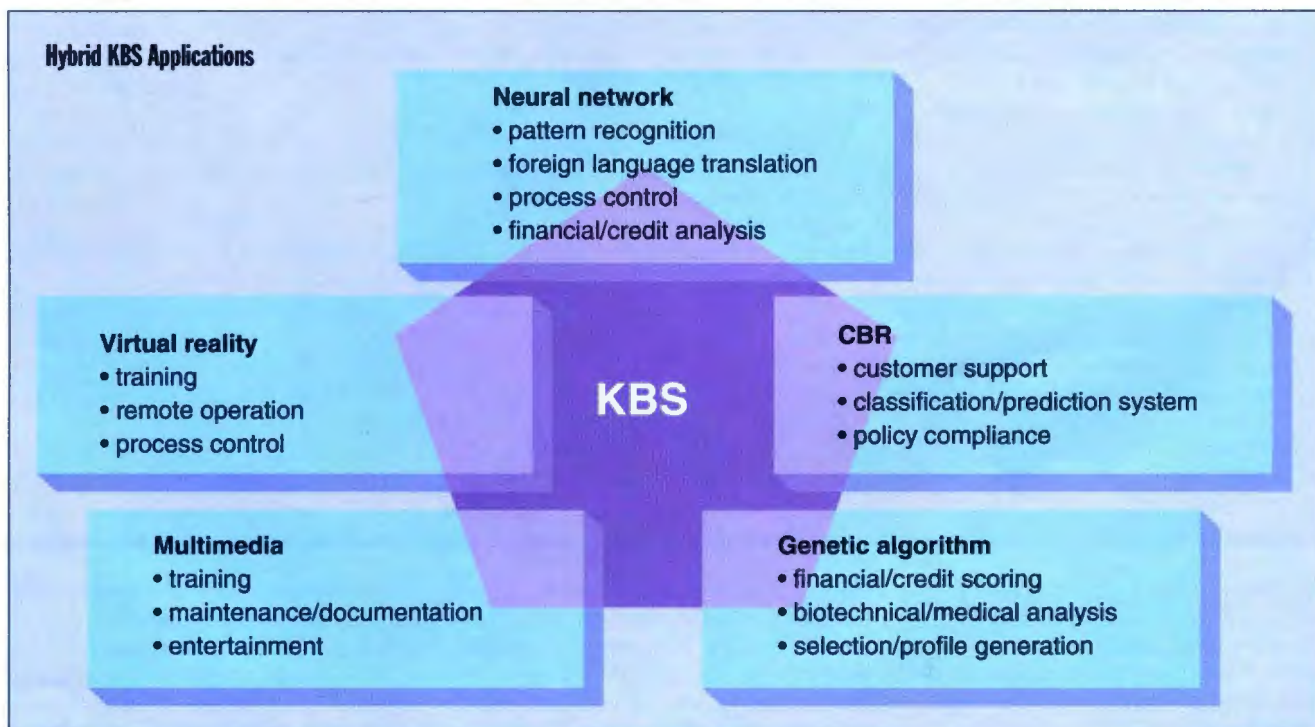

Combined with a base KBS (knowledge-based system), such technologies as CBR (case-based reasoning), neural networks, and virtual reality help create applications suitable for a wide range of tasks.

Help Is on the Way

STEVEN L. SPERRY

Product support has been called the computer industry's battleground of the 1990s. To help support staffs solve customer problems faster and more accurately, companies are seeking efficient techniques that combine proven knowledge-engineering and information-retrieval technologies with an open, component-based architecture.

No single technology or retrieval algorithm can yield the optimal way of creating a powerful product-support system. But the Customer Support Consortium, an alliance of 20 computer-industry leaders—which includes Banyan Systems, ComputerLand, Intel, IBM, NCR, DEC, Hewlett-Packard, Silicon Graphics, Legent, 3M, and Sybase—has come up with a hybrid product called Resolve that might do the trick. Developed by Symbologic, a software development firm in Seattle, Washington, Resolve combines CBR (case-based reasoning), text retrieval, a relational database, and an expert system and provides a C++, object-oriented front end.

Solving product-support problems is a complex and dynamic task. A firm's knowledge base is constantly shifting and evolving. And with ever-accelerating product releases and shortening life cycles, product knowledge may become obsolete soon after it's acquired, or it may be valid for years.

Problem resolution is further com-

How Resolve Works

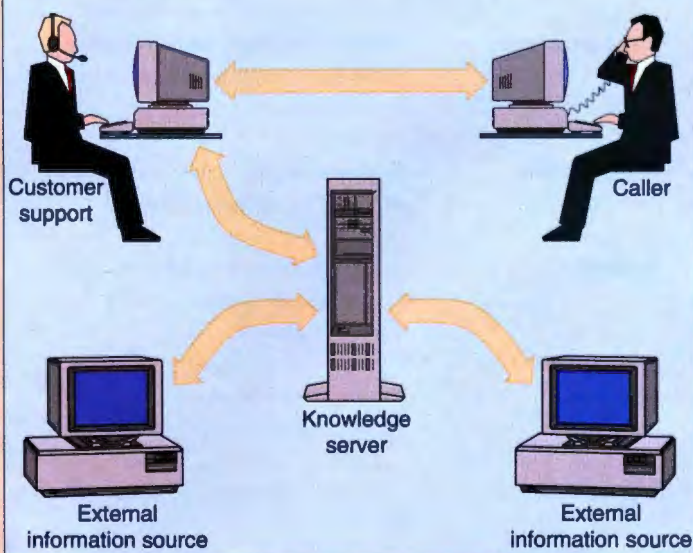

Resolve aids support personnel in answering customers' questions. A support person enters problem information into Resolve. Because it's a client/server system, Resolve resides on both the desktop component and the knowledge server. Resolve generates queries on the information and submits them to the knowledge server. If the answer isn't there, Resolve sends the query to information servers, which could be databases in other parts of the company. Resolve then filters and returns the results of the queries to the support person.

licated by its multifaceted nature: A person providing support must investigate, analyze, and document each transaction. The person must synthesize all these elements to fully understand the problem.

Resolve is based on a client/server model with a distributed, object-oriented architecture. The system's components can reside on either the client or the server. And the data-storage technology is a persistent, shared-object space that will be provided by an ob-

ject-oriented DBMS from Object Design (Burlington, MA).

The application is designed to acquire knowledge dynamically while the support person resolves the caller's problem. Support staff can use any available information resources to reach a solution, such as databases, E-mail messages, on-line documents, and CBR systems. Each information server, or retrieval tool, accesses on-line information resources, which can be located anywhere within the enterprise.

Smarts Beget Smarts

The main components of the Resolve system are the user interface, problem-

resolution facility, knowledge server, object database, and information server. The user interface is the support person's visual workspace, where information returned from searches is rendered as graphical objects. The interface can be embedded in and accessed through a call-tracking system, a combination of telephone and database technology that can handle thousands of calls a day.

The problem-resolution facility translates the support person's understanding

Bob Moore. "Processes are nonlinear. So, this is a breakthrough to allow true optimization of advanced control not previously possible with mathematical models. The neural network's ability to learn allows adaptation."

Some of the latest work in combining KBSes with other technologies has been

pioneered by the Carnegie Group, whose products are available through its consulting services. The company recently integrated Testbench, its KBS tool for equipment troubleshooting, with hypertext, neural networks, and CBR.

According to the Carnegie Group's Yablonsky, Testbench detects symptoms,

analyzes failures, and recommends repairs. Text and graphics technology have been added so that equipment and troubleshooting documentation can be stored in hypertext. Integrated neural-network capabilities enable the system to learn and adapt in nonlinear situations. Finally, the Carnegie Group included CBR in the system so

State of the Art New Knowledge Tools

of the problem into queries against the external information sources. As part of the system's response to the search, the facility evaluates and ranks the relevance of the results.

The knowledge server manages the object model of the support domain and queries against the knowledge base, where dynamically acquired problem/solution information is stored. The object database provides the persistent, shared-object space for the system. This component manages and synchronizes distributed object storage and access. Information servers generate queries against external information sources (e.g., document and bug databases) and package the query results as objects that can be evaluated by the problem-resolution facility and rendered by the user interface.

Resolve's component-based architecture makes it possible for third-party retrieval products to be incorporated into the support staff's set of tools. When new products and new versions of products become available, a company can quickly augment, change, or merge the elements of its knowledge-base model.

Because customer-support applications are so knowledge intensive, the companies that most efficiently acquire and distribute knowledge will eventually achieve the high ground. Hybrid systems that combine many information technologies provide the means for firms to win the battle of customer support.

Steven L. Sperry is president of Symbologic. He is also executive director of the Customer Support Consortium. You can reach him on BIX c/o "editors."

that unstructured information in cases could be available as another knowledge source to Testbench.

Software Integration

Some of the greatest challenges arising when combining KBSes with other technologies are software integration prob-

lems, says Michael DeBellis, a scientist at Andersen Consulting. DeBellis has been struggling with this problem for the past few years in the course of his work on a KBS/CASE research project. In the easiest scenario, both the tools used in the hybrid system are written in C, so communication is straightforward. However, when one tool is written in an object-oriented language (e.g., Smalltalk) and the other is written in a different language (e.g., C), communications become more difficult unless the tools support the same communications protocols.

Another way of integrating different architectures is by working through a central object-oriented programming representation that glues diverse architectures together, says DeBellis. Much of the work involved in combining KBSes with other intelligent technologies uses a hybrid object-oriented frame architecture for this purpose.

However, even using KBS/object-oriented techniques to blend different architectures doesn't solve all the integration problems, because standards are just beginning to emerge in the object-oriented world. Thus, if you are combining two object-based systems, you'll probably still encounter differences between the two that will complicate the conversion of objects.

Making the Right Choice

The new combinations of KBSes and other technologies are giving computers the intelligence to adapt to work environments, access and use vast data banks, and assist in performing tasks intelligently. The challenges lie in appropriately applying these tools to the most pressing business problems.

"What you need to do is examine each problem you want to solve," says Joe Carter, a partner at Andersen Consulting responsible for emerging computing technologies. "Given the nature of the problem that you're confronted with, which of the many techniques available to you is best suited to do the job? Don't try to shoehorn [it] all into one technique. You have a variety of tools now. You can choose the right set of tools and techniques for each application." ■

Sara Hedberg is president of Emergent (Issaquah, WA), a marketing-services firm specializing in emerging software technologies. You can reach her on BIX c/o "editors" or on the Internet at hedberg@halcyon.com.

Just Add Code.

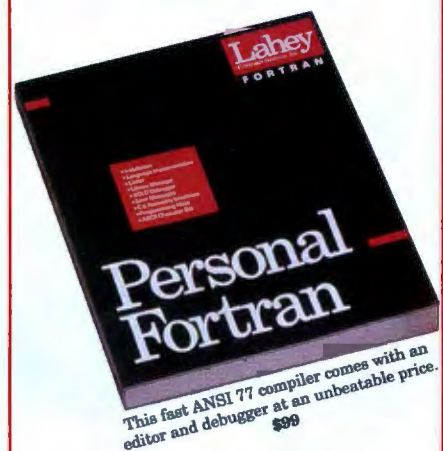
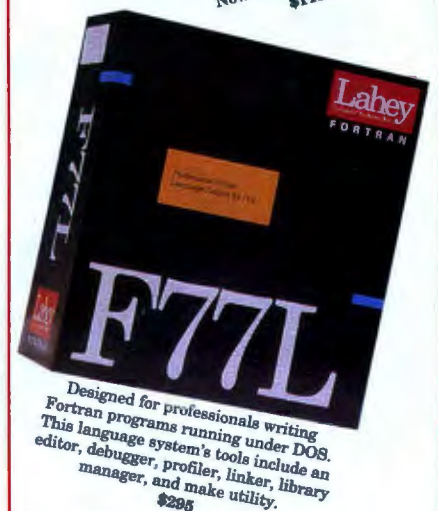
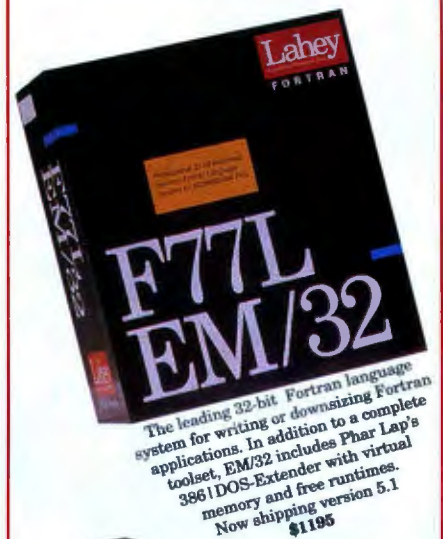

(800) 548-4778

Free, Unlimited Technical Support
30-Day Money-Back Guarantee
Same-Day Shipping

Lahey
Computer Systems, Inc.

Fortran is our forte

(702) 831-2500
Fax: (702) 831-8123
P.O. Box 6091
Incline Village NV 89450

Building Smarter Applications™

NEXPERT OBJECT™

"NEXPERT has effectively captured the design engineer's knowledge required to perform CCD simulations, significantly improving productivity at SONY."

SONY



SHORTENED TIME TO MARKET FOR CAMCORDERS

NEXPERT is the core of SONY's simulation system for speeding up the design and testing of highly-specialized chips used in video cameras. The system, called XAS, reduced design time by two thirds. XAS runs in a local area network of Sony NEWS workstations, using X Windows, with more than 500 complex simulation rules distributed across 15 NEXPERT knowledge bases.

"By adding knowledge to existing applications, NEXPERT has allowed us to leap beyond our already strict audit control standards to help us perform a difficult and critical task."

Chemical Bank



RISK MANAGEMENT

Chemical Bank uses NEXPERT for daily review of over a billion dollars in worldwide foreign exchange transactions. The Digital VAX-based application called Inspector, ties to Oracle databases, C programs, and a communications network spanning 23 countries. Given the dollar amounts involved in transactions, once Inspector identified even one fraudulent trade, it paid for itself many times over.

"We've recognized that knowledge is a resource that can be harnessed and leveraged to strengthen productivity and reduce costs in many areas of our business — and NEXPERT is the key."

BCTel



CUSTOMER SERVICE

BCTel, Canada's second largest telephone company, uses NEXPERT to streamline business practices and help generate, recover, and protect revenue. NEXPERT is at the heart of several multipatform applications ranging from network overload management to customer services and billing monitoring. The systems run on Sun and Digital UNIX workstations, Digital VAX/VMS systems and PCs.

BUILT ON STANDARDS

NEXPERT OBJECT is an expert system written in C, that supports most windowing and networking standards and runs on more than 35 platforms from PCs and Macs to UNIX and VAX workstations, to IBM mainframes. Additionally, NEXPERT extends beyond other expert systems with its unique graphical interface, knowledge acquisition tools and forms system, for delivery on character-based terminals.

With over 16,000 systems in use worldwide and an extensive network of solution providers and systems integrators, NEXPERT has emerged as the standard for Expert Systems and a proven way of enhancing your applications.

Call us today at 1-800-876-4900 ext. 657 to register for our free seminars or to receive additional documentation.

UNITED STATES

Headquarters

156 University Ave.
Palo Alto, CA 94301
Tel: 415-321-4488
Fax: 415-321-3728

Regional Offices

New York
Tel: 212-832-8900

Philadelphia

Tel: 215-941-2981

Washington, D.C.
Tel: 703-821-8800

Los Angeles
Tel: 714-851-4621

Chicago
Tel: 708-955-3688

Houston
Tel: 713-739-9020

INTERNATIONAL

United Kingdom
Tel: 44-71-408-2333
Fax: 44-71-495-6274

France
Tel: 33-1-40-70-04-21
Fax: 33-1-47-23-71-43

Japan
Tel: 81-3-3746-4371
Fax: 81-3-3746-4374

**Changing the Economics of
Application Development™**



NEURON DATA

Circle 120 on Inquiry Card.

ROLL YOUR OWN HYBRIDS

Linking knowledge-based systems with other technologies, such as neural networks, can enhance performance, fault tolerance, and reliability. A hybrid system often gets the job done when a single technology can't. The trick is to come up with the right mix of features for the task you're working on.

JAY LIEBOWITZ



Stand-alone expert systems are becoming dinosaurs. They are last-generation technology. Approaches using more reliable KBSes (knowledge-based systems) in combination with CBR (case-based reasoning), neural networks, or genetic algorithms have become this generation's solution to critical problems in the work environment.

Hybrid systems take advantage of each technology's best features. For example, CBR's case-based foundation and powerful search capabilities allow you to prototype software rapidly and to create new applications, such as text-retrieval and product-support systems. CBR technology supplements the ability of an intelligent system (i.e., a system with embedded knowledge from human experts or past experience) to store and analyze data. A neural network adds accuracy and fault tolerance to a KBS, and a KBS can explain why a neural network behaves as it does. KBSes gain better search-and-development capabilities when merged with genetic algorithms. And multimedia and virtual reality add sound, animation, and 3-D graphics to intelligent systems.

Linking several technologies creates a knowledge base that can be used to analyze problems in a commonsense manner—much as people do. For example, Doug Lenat, a principal scientist at Microelectronics and Computer Technology (Austin, TX), developed Cyc (an encyclopedic knowledge base), which combines specialized KBS processes (e.g., inferencing procedures and a natural language interface). Cyc leverages knowledge across domains, so knowledge in one field can be applied to decision making in another.

Nowadays many people in the AI world believe that it's critical to integrate intelligent systems with such techniques as

State of the Art Roll Your Own Hybrids

simulation and optimization, interactive multimedia, neural networks, and genetic algorithms. Experiments have shown that use of these combinations can keep firms competitive by enabling them to bring products to market rapidly and cost-effectively. Also, many hybrid systems allow you to reduce the time it takes to perform routine business operations.

By the mid-1990s, it's highly likely that object-oriented languages, development tools, knowledge-system shells, and current CASE tools will merge into a single product.



—Kevin Murphy
James Martin & Company
(Reston, VA)

Brainy Networks

Used alone, KBSes are powerful, yet they have limitations. They can't always handle large applications. Their reasoning isn't adaptive. And their performance doesn't increase with experience. In addition, they require too much human input and long, expensive development. But for some applications, these hurdles can be overcome by coupling KBSes with complementary approaches, such as neural networks and genetic algorithms.

Neural networks consist of parallel networks, or groups, of simple, highly interconnected processing units. They are well suited for pattern recognition, foreign language translation, process control, and parallel implementations of routine processing tasks.

But neural-network technology is evolving, and there are still shortcomings. For instance, neural networks require the input of large numbers of test cases to obtain accurate results, and even then, the results are difficult to explain. Some of the technology continues to demand that a network undergo extensive training. And the number of neurons in a neural network limits the network's storage capacity.

Even so, the logical, cognitive, and mechanical nature of a KBS complements the numeric, associative, self-learning, and biological nature of neural networks. Larry Medsker, a professor of computer science at American University (Washington, DC), says that combining neural networks and KBSes provides system improvements in many areas, including graceful system degradation, generalization, explicit and implicit reasoning, incremental learning, reliability, and flexibility.

To gain the advantages that these hybrid approaches offer, you need an integration

architecture. One such architecture, called the *loose-coupling* model, uses an expert system and a neural network as stand-alone modules that communicate via data files.

Scientists at Computer Sciences (Beltsville, MD), a firm that provides computer programs to NASA, have used this architecture at the Goddard Space Flight Center (Greenbelt, MD). The process uses neural networks to filter out poor-quality data transmitted from satellites. The resultant data is then sent to a KBS for classification.

Another architecture is the *tight-coupling* model. In this approach, an expert system and a neural network are also separate, independent modules, but they communicate via parameter or data passing.

Using the tight-coupling architecture at Loral Aerospace (Houston, TX), Matthew Hanson, manager of software engineering and development, and Robert Brekke, manager of integration, verification, and testing, developed WMES (workload management expert system). The system uses a neural network to determine staffing needs based on such factors as staff availability, workers' skill, and project start dates. An expert system interacts with the neural network to estimate what resources will be required.

A third architecture is the *fully integrated* model, which uses a shared data structure and knowledge representation (i.e., a neural-network node can represent part of a rule). Connectionist systems, or parallel distributed-processing systems, can use this architecture.

Coupling neural networks with KBSes has limitations, though. Their development complexity and maintenance require an experienced staff and established guidelines. And even though the market offers good hybrid tools, such as Nuex Shell from Charles River Analytics (Cambridge, MA), there just aren't enough of them. Finally, you need a multiprocessor system to achieve acceptable run-time performance.

CBR to the Rescue

CBR enables a system to store past experiences or situations as cases, analyze and process the data, and suggest ways of responding to a problem. A CBR system has two primary components: a case base and a problem solver.

A case base contains descriptions of previously solved and unsolved problems. A problem solver consists of a case retriever and a case reasoner. The case retriever identifies data (either by using a nearest-neighbor search or by using indexes or other techniques)

in the case base that most appropriately fits the situation and presents it to the case reasoner. The case reasoner examines the cases and, with the aid of domain knowledge, performs adaptation, synthesis, or prediction.

Organizations like DEC (Maynard, MA), Compaq Computer (Houston, TX), and Canada's Toronto Stock Exchange are using CBR and intelligent systems together. The applications take the form of field service, software reuse, project costing, product/order configuration, text retrieval, and database mining.

One reason for the increasing interest in developing CBR applications is the increasing availability of CBR tools, says

Ralph Barletta, vice president of software technology at Cognitive Systems (Boston, MA), a software development company. One such package is Archie, a CBR tool developed by Janet Kolodner, Ashok Goel,

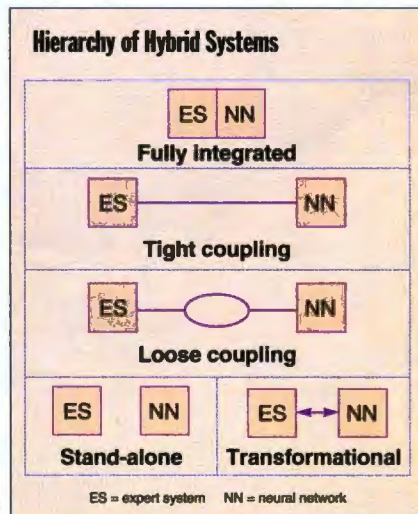

At the bottom of the hierarchy, the stand-alone and transformational models are separate modules of a hybrid system, with no communication passing between them. Higher in the hierarchy, as communication via data files and parameter passing is added, a hybrid system becomes more complex and easier to develop into a more useful system. In the loose-coupling architecture, the ellipse represents files being transferred between the two elements of the system; the straight line indicates direct communication. The fully integrated model is so unified that the distinction between the modules is blurred.

State of the Art Roll Your Own Hybrids

Eric Domeshek, and their colleagues at the Georgia Institute of Technology (Atlanta) to help architects handle conceptual design problems. Re-Mind from Cognitive Systems, CBR Express from Inference (El Segundo, CA), and Esteem from Esteem Software (Indianapolis, IN) are a few other packages that are now available.

CBR and rule-based reasoning complement one another, says Steve Mott, president of Cognitive Systems. Rules handle big chunks of problem domains well, but they are less useful or cost effective in the boundary areas where subtle contexts tend to exist. Cases, on the other hand, can model entire domains if you assemble enough cases to cover every problem area in the domain.

Why build an expansive case base if much of the domain can be covered by rules? A good approach for solving problems is to "model the domain with rules as far as you can, then apply CBR to handle the boundary region exceptions," Barletta says.

Survival of the Fittest

Another enabling and emerging AI technology is genetic algorithms. These are adaptive, general-purpose search techniques that are based on the principles of population genetics. A genetic algorithm maintains a list of possible solutions to the problem at hand. Based on whether or not the previous solutions were successful, the fittest solutions not only survive but also exchange information with other candidates to form new solutions.

The U.S. Navy's System Integration Test Station laboratory at Point Mugu Naval Airbase (Point Mugu, CA) has implemented genetic algorithms in scheduling applications. You can also use genetic algorithms to train a neural network. The Navy Center for Applied Research in Artificial Intelligence at the Naval Research Laboratory (Washington, DC) has

Archie is a tool consisting of KBS and CBR technology that provides architectural design support. Here, the system is responding to a request for previous cases pertaining to secure ways of placing people in a courtroom. The floor plan provides two options; a rule is displayed on the bottom right.

been using genetic algorithms to help robots develop learning and adaptation capabilities.

You can integrate genetic algorithms with rule-based methods to develop systems that generate new rules. Genetic algorithms are useful for inductive learning, conflict resolution, and classification.

more efficient and easier to read when the system is processing large amounts of data, says Jan Aikins, vice president of technology at Trinzic (Palo Alto, CA), a firm that provides advanced applications development tools for business automation.

The benefits of combining object processing and inferencing were demonstrated by Aion's Extruder system. This application schedules work orders for producing plastic tubing on machines called extruders. Using an OOP/rule-based hybrid approach, Aion reduces the time required to schedule orders from 11.8 seconds to 3.6 seconds.

What lies ahead for hybrid KBSes? In the next three to five years, knowledge-representation technology will increasingly use rules, objects, cases, genetic algorithms, and neural networks. The integration of two or more of these approaches will be important in a number of environments, such as simulation and process control, where knowledge cannot be fully portrayed by a single representation scheme. ■

ACKNOWLEDGEMENT

My thanks to Larry Medsker for his help with this article.

Jay Liebowitz is a professor of management science at George Washington University. You can reach him on BIX clo "editors."

Hybrids Enhance Performance

Pattern recognition and analysis

Neural networks provide pattern-recognition functionality, and KBSes perform analysis.

Interface issues

User-machine interactions are improved when the KBS can explain to users how a neural network arrived at a solution to a problem.

Training neural networks

KBSes can help train neural networks by providing intelligence to create the training sets and test sets.

Knowledge acquisition and engineering

Neural networks develop implicit knowledge that supplements KBSes' explicit rule-based knowledge.

Objectively Speaking

OOP (object-oriented programming) can also play an important role in hybrid systems. Objects are data structures that contain both data and procedures. You can use objects to represent knowledge with class hierarchies, slots, methods, and instances. Objects can also be used to create interfaces and GUIs with windows, icons, images, and dynamic images (e.g., graphics or mouse-sensitive areas).

Pattern-matching rules emanate from the combination of object processing and inferencing. These rules are

TO WIN
THE PAPER
CHASE

Fax

Print



Copy

Cut
and
Paste

Scan

STOP CHASING PAPER

Okidata has brought the paper chase to a resounding and refreshing halt, with the invention of DOC•IT, the revolutionary desktop document processor that combines a multitude of talents.

With DOC•IT, Okidata has integrated faxing, printing, copying, scanning, cutting and pasting in one unit with a footprint so compact, it takes up just a corner of your desk. Incorporating graphics capability compatible with Windows™ and most major software, DOC•IT lets you create and communicate finished presentation-quality documents—complete with visuals—without having to get out of your chair.

No more office odysseys chasing after machines. No more standing in line. Everything sits on the corner of your desk: simple, handy, productive and private; and incredibly easy to use.

If DOC•IT looks good to you on paper, come see it in action at your nearby authorized Okidata DOC•IT dealer. Or give us a call at 1-800-OKI-TEAM, EXT. 264.



THE SMARTEST
CORNER OF
YOUR DESK.
DOC•IT™ BY
OKIDATA
a Division of Oki America, Inc.

Although they may not realize it, 17 million Windows™ users already know how to access Unix.



Department
Statistics



WordPerfect
for UNIX



MIS
Database



Technical
Publishing



Molecular
Modeling



Mechanical
Design



Corporate
E-mail

Because they long ago mastered the fine art of pointing and clicking.

And with PC-Xware from NCD, that's all the skill one needs to access resources in a Unix network from a personal computer.

Point and click, there's a graphic application using the same X Window System technology found in NCD's leading family of X terminals.



Point and click, there's a character-based application using VT320 emulation.

All integrated into one package that even includes NetManage's 100% Windows-based TCP/IP stack for network access, and our own XRemote for remote access.

What's more, by adding one of our NetPack options you can share and transfer files between your PC and Unix hosts through client and server implementations of NFS and FTP. You can even access Unix e-mail.

And because you already know how to install PC-Xware (just point and click), you can be up and running in minutes.

You can place an order even faster. Just call NCD toll free at 1-800-793-7638 and ask for PC-Xware. A product which brings Windows and Unix together.

And one you already know how to use.

Network Computing Devices, Inc. **NCD**

All registered and unregistered trademarks mentioned above are the sole property of their respective owners.

SEE, HEAR, LEARN

Combining the audiovisual environments of multimedia and virtual reality with knowledge-based systems will create fascinating applications. This technology could change the way you deal with information.

SARA HEDBERG



Multimedia and virtual reality are exciting technologies by themselves, but by adding intelligence to them, researchers are creating some intriguing possibilities. These new hybrid KBSes (knowledge-based systems) are still in the experimental stage—most are at least a year away from commercial use—but they will provide the tools that will change the workplace in the years to come.

To multimedia, KBSes bring intelligent storage, indexing, retrieval, and distribution. In the world of virtual reality, a KBS provides the technology to create intelligent agents—virtual Cheshire cats to answer your questions and direct you to shortcuts.

Intelligent Navigation

Imagine the day when you have access to vast libraries of video clips on almost any topic and intelligent assistants that help you retrieve information and explore areas of interest. This is exactly the kind of experimental work under way at Northwestern University's ILS (Institute of the Learning Sciences, Evanston, IL), led by Roger Schank.

Schank's group has developed a "smart" object-oriented/CBR (case-based reasoning)/multimedia navigation tool. Called Ask, it intelligently indexes and retrieves short video clips (i.e., 1 to 2 minutes) and text. Ask creates knowledge bases about the clips and indexes them by content. The user can navigate through the stored videos and retrieve footage interactively through conversational-style queries regarding the context of the clips.

For example, if you want to learn about the mythology of Bali, you can ask the system questions, and it will provide you with video clips and text on the relevant subjects. If you become interested in, say, the location of an incident in mythology, you can quickly get a map of Bali followed

Get a hold of the best value in LAN power protection

Now just \$139! suggested list price

Blackouts, brownouts, sags... Your data and hardware are vulnerable to problems that surge suppressors and power directors are just not equipped to handle.

Now there's a complete Uninterruptible Power Supply solution to suit any budget. The Back-UPS™ 250 is reliable protection for LAN nodes, 386SX machines, 286, small PS/2 systems, and internetworking hardware such as routers, bridges, gateways and repeaters.

From the largest server to the smallest router, the Back-UPS Series will increase your productivity by providing a cost-effective solution to power problems. Call for your free power protection handbook.



The **Back-UPS 250** offers even more cost-effective protection for LAN nodes (typical runtime for a 386SX system is 10 minutes).

NEW!



■ **ABSOLUTE™** Protection guarantees repair or replacement of equipment (up to \$25,000) if damaged by a surge while protected by a properly installed Back-UPS (See warranty for details).

■ UL, CSA and Novell approved with a 2 year warranty

■ Full-time surge protection and line filtering

■ Most models include LAN interface for automatic-shutdown of Novell, LAN Manager, LAN Server, LANtastic, Banyan, SCO Unix, and others

■ Ask about PowerChute® UPS monitoring software and Novell compatible UPS monitoring boards

■ 230V models available



1991, 1990

The Back-UPS™

by American Power Conversion
(800)800-4APC, Dpt. A2

Model	Application	List	New List
Back-UPS 250	LAN nodes, 386SX, 286, internet hardware, POS	\$169	\$139
Back-UPS 400	Desktop 386, 486 systems, 286 servers	\$249	\$229
Back-UPS 450	Tower 386, 486 systems, servers	\$329	\$279
Back-UPS 600	Heavily configured systems, CAD/CAM workstations	\$449	\$399
Back-UPS 900	Multiple systems, longer runtime applications		\$599
Back-UPS 1250	Multiple systems, LAN hubs, small minis, telecom equipment		\$799

NEW!
NEW!

Circle 63 on Inquiry Card.

APC Europe TEL: (+33)1.64.62.59.00 FAX: (+33)1.60.17.80.29
Latin American TEL:(401)789-9771 Asia/Pacific FAX:(401)789-1631

©1992, Back-UPS, PowerChute, Guaranteed ABSOLUTE Protection are trademarks of APC. All other trademarks are property of their respective owners.

State of the Art See, Hear, Learn

Likely Advisory Committee Results:

Similar Loan presentations and results to the Goldstar deal:

Client	Deal	Industry	Purpose	Approved
Jones	Commercial	Printing	Equipment	No
Hines	Commercial	Printing	Equipment	No
Star Co.	Commercial	Printing	Equipment	No
Zenith	Commercial	Printing	Equipment	No
Cancor	Consumer	Printing	Equipment	Yes

Results of analysis of this deal

It is unlikely that this deal proposal you are presenting will be accepted.

Deal Binder

Key Similarities:

1. Mergers Covenant
2. Financial Ratios

Key Differences:

1. Industry
2. Revenues

GOLDSTAR CUSTOMERS

Andersen Consulting's TIM uses CBR to analyze previous situations that are similar to the loan request being considered. Inference's Art*Enterprise, a knowledge-based development package, provides the case-based analysis.

by a video clip of the crater or beach of interest. And if you're lured by the beauty of the beach, you can branch off and learn about travel to Bali.

Schank's group worked with the transportation command of Operation Desert Storm to film the experts who managed the monumental task of moving the equipment, troops, and matériel to Saudi Arabia. The expertise gained from the experience is now indexed and available through the Ask system.

The concepts that ILS is pioneering can easily be transferred to other areas of our lives. For the business world, Schank's group has built applications using Ask that range from trust bank consulting and tax accounting services to corporate management.

ILS is also working in a Hispanic area of Chicago on a project called Community Ask, which is intended to enable citizens to ask questions of local officials and professionals via TV. The project presages better things to come. With the establishment of a high-speed, fiber-optic data

THE COMPAQ SYSTEMPRO/XL BEAT ALL OTHER INDUSTRY-STANDARD SERVERS IN THE TPC BENCHMARK™ TESTS.

The only Windows™ statistics package you'll ever need.



NEW

SYSTAT® for WINDOWS

#1 for DOS and Windows

Rated "the best general-purpose statistics program" for the PC by *Software Digest*®, SYSTAT for DOS is now joined by SYSTAT for Windows. This addition to the SYSTAT family takes full advantage of Windows, with pull-down menus, dialog boxes, sizable windows, and the ease of use you expect in a Windows package.

SYSTAT for Windows runs in standard and 386 enhanced modes and can take advantage of Windows advanced memory management. No matter how large or complex your analysis is, you can use SYSTAT.

SYSTAT delivers a balance of power and simplicity. It lets you analyze and manipulate data

with a comprehensive range of advanced statistical procedures, and present your results with stunning graphics.

Just point and click

SYSTAT is a full-fledged Windows application. Just point and click. SYSTAT's QuickStat™ buttons give you simple, single-click shortcuts to common statistical analyses.

More statistics, from the basic to the most sophisticated

A full range of univariate and multivariate statistics—from *t* tests to multidimensional scaling. With a few clicks you can turn most statistics into graphs and perform:

- multiway crosstabs with log linear modeling
- nonparametric statistics
- principal components and factor analysis
- cluster analysis
- time series
- nonlinear estimation
- correlation matrices
- means, effect, and dummy models
- post hoc tests

SYSTAT offers the most advanced multivariate general linear model available for Windows.

The most graphics

No other statistical or graphics package can produce all the scientific and technical graphs that SYSTAT can—nor surpass its ease of use. Graphics capabilities include:

- histograms
- single, multiple, stacked, and range bar graphs
- single and grouped box plots
- stem-and-leaf diagrams
- pie charts
- scatterplot matrices
- 3-D data and function plots
- contour plots
- control charts
- maps with geographic projections
- Chernoff faces
- complete color spectrum
- log and power scales
- confidence intervals and ellipses
- linear, quadratic, step, spline, polynomial, LOWESS, exponential, and log smoothing

A compatible family of products

Whichever you choose—SYSTAT for Windows, SYSTAT for DOS or both—you'll enjoy the most powerful statistics and scientific graphics software available for the PC.

For more information, special offers for current users, and demo disks, call:

708-864-5670

For Windows circle 146,
For IBM/DOS circle 147.

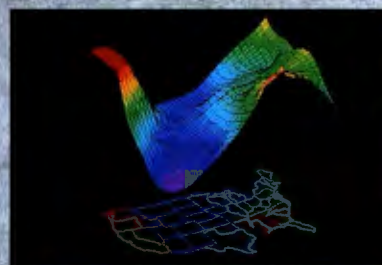
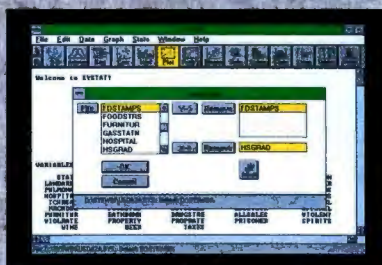
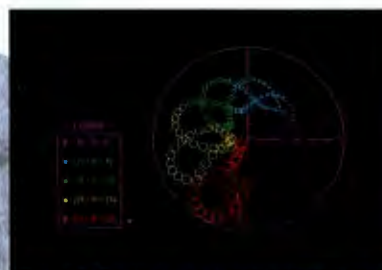
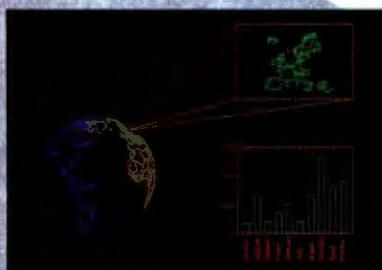
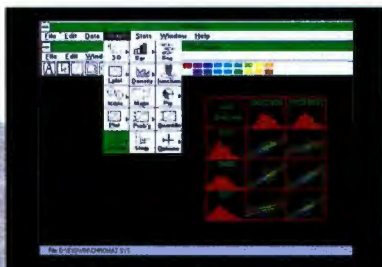

For more information call or write: SYSTAT, Inc., 1800 Sherman Avenue, Evanston, Illinois 60201-3793. Tel: 708.864.5670, Fax: 708.492.3567

Australia: Heame Marketing 61.3.8661766, BeNeLux: Oasis 31.3402.66336, Denmark: Agrolab 45.64.406575, France: Deltasoft 33.76.418508, Germany: STATCON 49.55.4272075, Italy: PiSoft 39.587.213640, Japan: HuLinks 81.33.5902311, New Zealand: Hoare & Assoc. 64.78.562675, Poland: COMPANION 48.12.360791, Spain: AddLink 34.3.4590722, Switzerland: F & P 41.31.215151, SYSTAT UK: 44.81.4620093

SYSTAT

© 1992 SYSTAT, Inc. *Software Digest* Ratings Report #5, May, 1991. *Software Digest* is a registered trademark of NSTL, Inc.

highway, very much like the one being discussed by the Clinton administration, Schank envisions being able to deliver intelligent multimedia applications right into your home.

Another ILS system, called Creanimate, teaches students biology by allowing them to create their own animals. Creanimate uses intelligently linked videos to teach about the relationship between survival in the wild and the physical attributes of animals.

Experiments applying KBSes to multimedia are springing up elsewhere. For example, a major U.S. manufacturer is investigating KBS-multimedia systems as a form of technical memory and advice. Using such a system, a design engineer could simultaneously bring up an analysis of a competitor's product and the design-for-manufacturability requirements. The company has developed prototypes in this area using industry standards (e.g., personal computer platforms and video peripherals). Such systems might someday be accessed across distributed networks, bring-

ing KBS-multimedia tools to the problems of enterprise coordination.

Metaphor Interfaces

Andersen Consulting (Chicago, IL) has long been an innovator in applying KBS technologies, and it's currently working on a support system that will help commercial loan officers make calls, structure deals, and maintain client relationships. The application, called TIM (Total Information Management), is the focal point for a number of emerging technologies, integrating KBS, CBR, multimedia, and voice synthesis.

At the heart of this hybrid KBS sits Art*Enterprise from Inference (El Segundo, CA). The object-oriented Art*Enterprise makes the integration of KBS and multimedia technologies natural and easy, says Mark Ort-

tung, a manager in Andersen Consulting's hypermedia group.

"We bury multimedia in an object," explains Orttung. "For example, the object is a story from another lender. The attributes of that object would include the features of the story, when the story is relevant, plus a

pointer to the actual video." When a message is sent to the video attribute, the film is called and played through MCI (media control interface) control strings, the standard to control multimedia within Microsoft Windows.

TIM's video component resides on a 66-MHz 486 with two special boards: Speech Commander for voice recognition, which is available from Verbex Voice Systems (Edison, NJ), and

ActionMedia II for video acceleration and compression, which is sold by both Intel (Santa Clara, CA) and IBM (Armonk,

Applications in the Works

- video-library navigation
- training
- education
- community services
- home shopping
- simulation
- banking
- troubleshooting
- tax accounting
- management advice
- product design

INFOWORLD MAGAZINE NAMED
THE COMPAQ PROSIGNIA
SYSTEMS PRODUCT OF THE YEAR.

Write Portable Code That Really Cranks.

On Seven Different GUIs.

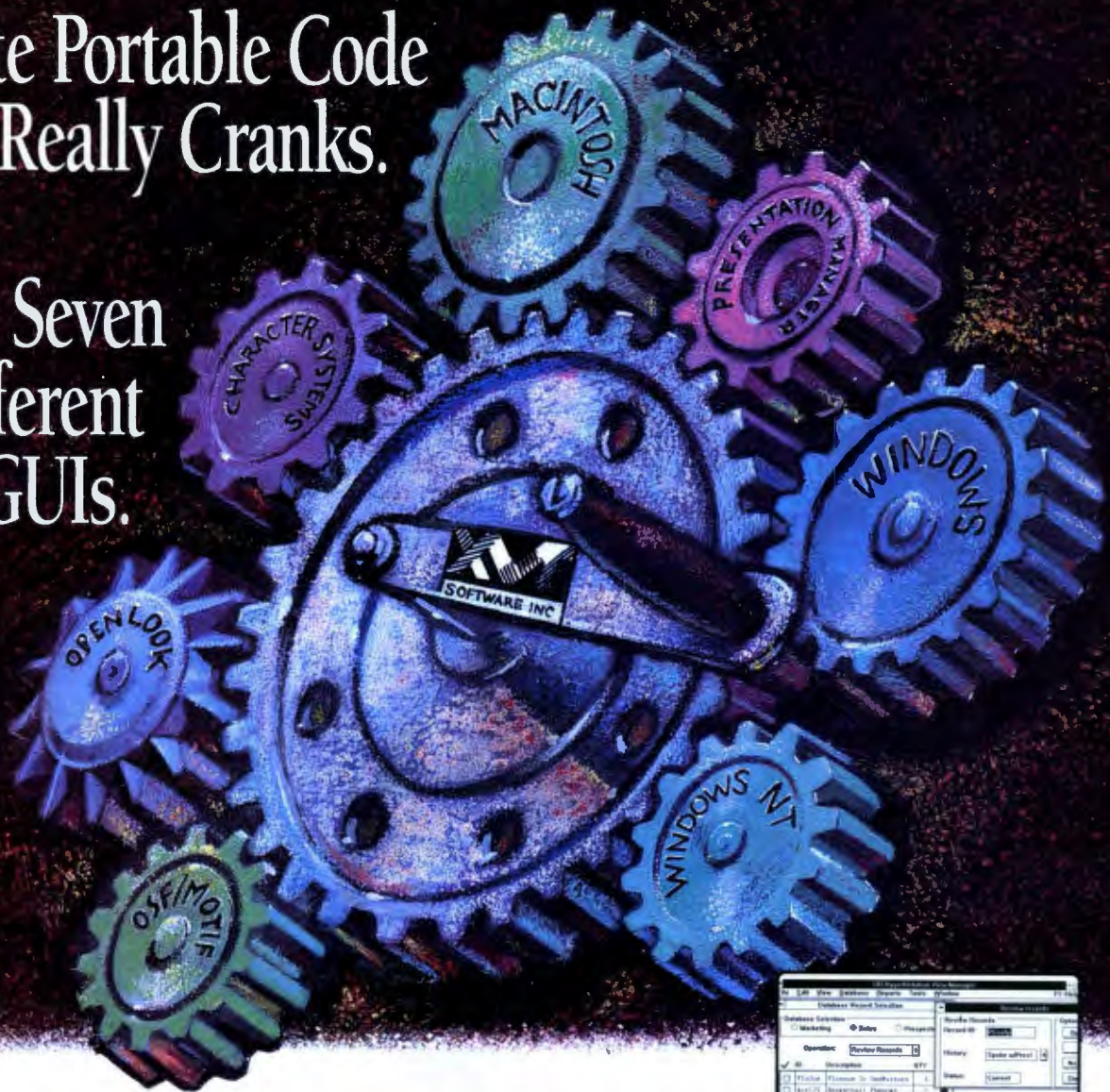

XVT offers powerful C and C++ GUI development solutions that allow you to build a single application, then port to every major GUI without rewriting code. XVT solutions include an interactive design tool for C or C++, an application framework for C++ developers, and the XVT Portability Toolkit™.

- Supports Macintosh, Microsoft Windows, Windows NT, OS/2 Presentation Manager, OPEN LOOK, OSF/Motif, and Character Systems
- Native look-and-feel to all target GUIs
- Portability to 30 hardware systems
- Access to the complete functionality of every windowing system
- Easier to use than native development toolkits
- Minimal size and performance overhead
- Shorter development cycles
- No royalties or runtime fees
- Clear documentation and responsive technical support

New!
C++ Development
Solutions

Now in its third generation, XVT is recognized as the industry leader in portable GUI development solutions and is the base document for the emerging IEEE standard. It is used by world-class software developers like •Novell •HP •AT&T •Digital •Lockheed •Kodak •Grammatik/Reference Software, because it allows them to take their applications to the widest market, quickly and cost effectively.

Don't write another line of code without gearing up to develop your application simultaneously for all GUIs. Call for technical materials and a demo.



The portable GUI development solution.
1-800-678-7988

XVT Software Inc. 4900 Pearl East Cir. Boulder, CO 80301
(303) 443-4223 FAX (303) 443-0969
For European inquiries, contact: PVI Precision Software GmbH
Phone: 49 0 61 03/37 94 0 Fax: 49 0 61 03/36 95 5

Circle 158 on Inquiry Card (RESELLERS: 159).



▲ Microsoft Windows & Windows NT

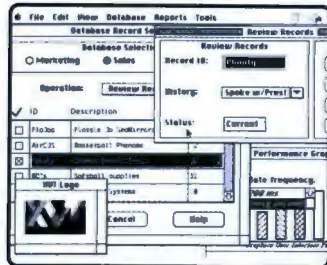

▲ Macintosh

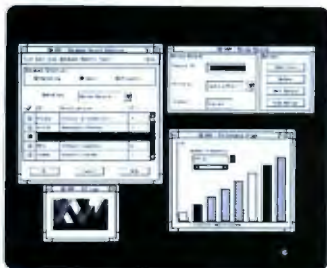

▲ OSF/Motif

Shown above are four of the seven GUIs supported by XVT.

NY). The TIM video is filmed with a camera, digitally captured, and stored directly on a hard disk. Andersen Consulting uses a special tool from Protocomm (Trevose, PA), called Videocomm, to store video on a server and play it on a client.

The KBS component of TIM stores knowledge, automates decision making, and filters news feeds. Various types of advice are available through KBS rules. For example, if a banker must deal with an overdraft, he or she asks TIM to suggest a course of action. Behind the scenes, the KBS is invoked, and TIM presents the banker with three possible solutions, a recommendation on the one most likely to succeed, and an explanation of why it made the recommendation. In addition, instead of taking a rule-based approach, TIM can provide anecdotal information through multimedia.

TIM also uses the CBR techniques integrated into Art*Enterprise. For instance, TIM can compare a customer's needs to the products that are currently available on the market, because these are match-

We can make a computer look like a magazine, a classroom, a shopping mall, a cockpit—virtually any familiar metaphor. This turns the computer into a chameleon.

— Joe Carter
Andersen Consulting
(Chicago, IL)



ing problems well suited to CBR.

"The problem with an application like this," says Joe Carter, Andersen Consult-

ing's partner responsible for emerging technologies, "is that the amount of capability and functionality is so enormous that it's easy to get lost. You almost need a college degree to navigate through it."

According to Carter, the solution is to organize such systems around a metaphor. "Using such an organizing metaphor cuts down on the training requirements to use the system, because people are already familiar with the interface."

In the case of TIM, the interface that a commercial lender sees on his or her computer looks much like a desk with files, notepads, and calendars. All the underlying computing is transparent, whether it's a call across a network to a video server for a piece of film or the use of rules to solve a problem.

TIM integrates a number of off-the-shelf products, such as Microsoft Mail, Excel, and Word. The API of each is wrapped in an object in TIM to integrate the applications. "Each type of application is different to wrap in an object," says Orttung. "An Excel spreadsheet, for example, is easier,

FOR THE THIRD YEAR IN A ROW,
LAN TIMES READERS CHOSE
COMPAQ SERVERS OVER EVERY
OTHER BRAND.

PUT AN END TO SOFTWARE PIRACY!

Meet the growing family of security keys from Software Security.

Each one a specialist at enforcing your license agreement in virtually any user environment you can think of. Whether it's DOS, UNIX, Macintosh or OS/2. Whether it's a single user installation or a LAN.

Simply connect the appropriate key to a single user computer, or a non-dedicated file server in a network, and you control all access to your protected application.

Users, however, won't even know it's there. The keys are transparent and won't impact software functionality or the ability to make back-up copies. Normal node and LAN operations are unaffected.

Simple. Unassuming. Ever vigilant. Easy to incorporate into your application package. And quite possibly the most profitable hardware investment a software developer can make.

To find out more, call: 1-800-841-1316
In CONNECTICUT CALL: 203-329-8870
FAX 203-329-7428
EUROPE AND UK: +44 784 43 00 60

SOFTWARE SECURITY

1011 High Ridge Road
Stamford CT 06905
Proudly Made in the USA



Circle 142 on Inquiry Card.

The Ultimate Protection For Software Publishers

NOW AVAILABLE!
NETWORK
PROTECTION
WITH REMOTE
UPDATING!

All product names are trademarks or registered trademarks of their respective holders. Made in U.S.A.



State of the Art See, Hear, Learn

because it is structured in discrete pieces, as opposed to a Word document, which is one big chunk."

TIM's client machine enables a commercial lender to view information at a high level, such as a summary of all loans. It also enables the user to scan relevant news or dive into the details of a specific loan. The entire complex application is glued together with the KBS's object-oriented representation capabilities, as embodied in Art*Enterprise.

Virtual Knowledge

Andersen Consulting is working on a virtual reality-like system using hypermedia to design an electronic shopping mall. You "walk" through the

stores in 3-D space using a mouse or joystick. Intelligent agents advise you on, say, buying a business suit. One agent might

transmit data is 19.2 Mbps. This rate simply isn't adequate for the data traffic of the system. It will require fiber-optic lines



This electronic shopping mall application uses virtual reality techniques to create a metaphor interface. Each person on the screen is an agent with a knowledge base from which the agent formulates answers to your queries.

tell you about the latest fashion trends. Another might act as a tailor. And another might be a confidante, frankly telling you how you look in an outfit.

The equipment needed to create the mall will be set up in your home, and it will include a personal computer, a converter that sits atop your TV, a CD-ROM multi-player, and a port connected to your telephone or cable box. The system will be tested next year.

The biggest obstacle is bandwidth: The highest rate at which standard copper phone lines

THEY CAN TRY TO COPY OUR PRODUCTS, BUT THEY'LL NEVER DUPLICATE OUR RESULTS.

When you build servers that lead the industry in price and performance, make your network easier to manage, and come with a free three-year, on-site* warranty, it's not surprising that other computer companies would try to duplicate them. It's also not surprising that they can't. For more information on Compaq products, just call us at 1-800-345-1518. **COMPAQ**

©1993 Compaq Computer Corporation. All rights reserved. COMPAQ, SYSTEMPRO Registered U.S. Patent and Trademark Office. Product names mentioned herein may be trademarks and/or registered trademarks of their respective companies. LAN Times Readers Choice Award 1991, 1992, 1993. TPC Benchmark A and B, 1993. InfoWorld, 1992 Product of the Year in the Netware Hardware Category. *This service provided by Contracted Service Providers and may not be available in certain geographic locations. Certain restrictions and exclusions apply. Monitors and certain options are covered by a one-year warranty. For further information on our limited warranty, contact the Compaq Customer Support Center.

S & W COMPUTERS & ELECTRONICS

31 West 21 Street, New York, NY 10010
 Mon.-Thurs. 9-9 Fri. 9-1-5
 Saturday Closed

NOTEBOOKS

Olivetti Quaderno (Weight 2.2 lbs.)
 16 MHz 1 MB 20 HD... 674.99

TOSHIBA

T-1850 4/180 MB... 1249.99
 T-1850 4/120 HD... 1394.99
 T-1850 Cir 4/120 MB... 1824.99
 T-1850 Cir 4/120 MB... 1994.99
 T-4400 Cir 4/120 MB... 3399.99
 T-4400 DX Cir 4/200 MB... CALL
 T-4500 Cir 4/120 MB... CALL

LASER PRINTERS

HP Desk Jet 500... 344.99
 HP Desk Jet 500 Color... CALL
 HP Desk Jet 550 220V... CALL
 HP Desk Jet 550 Color... 824.99
 HP Laser IIIP... 924.99
 HP Laser IIIP 220V... In Stock
 HP Laser 4L... In Stock
 HP Laser Jet 4 w/Toner... 1374.99
 HP Laser Jet 4 220V... In Stock
 HP LaserJet 4 M... 1874.99
 HP LaserJet 4 M... CALL
 HP LaserJet 4 M... 1249.99
 HP LaserJet 4 M... 519.99
 NEC SilentWriter 951... CALL
 Oki Laser 400... 554.99
 Oki Laser 810... 634.99
 Pana. KXP 4410... 634.99
 Pana. KXP 4430... CALL
 Pana. KXP 4450... CALL

MODEMS

24/96 INT... 59.99
 Pocket 24/96... 99.99
 Boca 14.4 Fax Modem Int... 199.99
 Boca 14.4 Ext... 224.99
 Supra 14.4 Fax Modem Ext... 239.99
 Hayes Opt. 14.4 Fax/Modem... 449.99

PRINTERS

Canon BJ 10ex... 219.99
 Canon BJ 200... 319.99
 Epson Action 2250... 129.99
 Epson Action 3250... 194.99
 Epson LQ-570... 235.99
 Oki 320 / 321... 299.99 / 419.99
 Oki 590 / 591... 414.00 / 579.00
 Oki 393 Plus... 879.99
 Panas. KXP 1123... 189.99
 Panas. KXP 1124i... 254.99
 Panas. KXP 1124i... 334.99
 Panas. KXP 1624... 224.99
 Panas. KXP 2123... 159.99
 Panas. KXP 2180... 254.99
 Panas. KXP 2124... 354.99
 Panas. KXP 2624... 354.99

EXECUTIVE ORGANIZERS

CASIO SF A10 32 K... 54.99
 CASIO SF 4600 64 K... 94.99
 CASIO SF 8300 64 K... 124.99
 CASIO SF 8300 64 K... 224.99
 CASIO SF P20 256 K... 224.99
 CASIO Link 118M-Mac... CALL
 CASIO Link 512 K... 539.99
 HP 95 LX 1 MB... CALL
 HP 95 LX 1 MB... 114.99
 HP 100 LX New... 184.99
 Sharp ZQ 5200 64 K... 114.99
 Sharp ZQ 5200 128 K... CALL
 Sharp IQ 8200 256 K... 399.99
 Sharp IQ 8400 256 K... 399.99
 Sharp OZ-8600 256 K... CALL
 Sharp Link 118M-Mac... CALL
 Sharp Link 118M-Mac... CALL

MONITORS

NEC Multisync 3FGX... 564.99
 NEC Multisync 4FGE... 709.99
 NEC Multisync 5FGE... 1124.99

SCANNERS

HP ScanJet IIP... 719.99
 HP ScanJet IIC... 1174.99

HARD CARDS / DRIVES

Comer 174 MB... 284.99
 Maxtor 7245 (245 MB)... 299.99
 Maxtor 7245 (245 MB)... 209.99
 Maxtor 130 MB IDE... 274.99
 Seagate Digital 200 MB... 194.99
 Western Digital 50 XL... 269.99
 Plus Hard Card 105 XL... 309.99
 Quantum EZ 127... CALL
 Quantum EZ 240... CALL

NETWORK

Novell 3.11 5 User... CALL
 Novell 3.11 10 User... 1214.99
 Novell 3.11 20 User... 1499.99
 Novell 3.11 50 User... 2149.99
 Novell 3.11 100 User... 2999.99
 Novell 3.11 100 User... 799.99
 Novell 4.0 5 User... 2699.99
 Novell 4.0 25 User... 4999.99
 Novell 4.0 100 User... CALL
 Novell 4.0 250 User... CALL

IN USA & CANADA & P.R. INCLUDING NY STATE

1-800-874-1235

Fax: (212) 463-8335 (Include Voice & Fax #)

S & W COMPUTERS & ELECTRONICS

31 West 21 Street, New York, NY 10010

Mon.-Thurs. 9-9 Fri. 9-1-5 Saturday Closed

PRICES HARD TO MEET — SERVICE HARD TO BEAT! World Wide Inquiries Promptly Filled

State of the Art



A NASA Ames researcher uses a Boom to look at data on computational fluid dynamics. Simulation software created on a Cray supercomputer by NASA processes the math. You can explore the data produced by the Cray by running Fakespace's interactive-virtual-environment application on a Silicon Graphics workstation.

that are capable of transmitting up to 40 Mbps, which many telephone and cable companies are now installing at a rapid pace.

John Laird, an associate professor of electrical engineering and computer science at the University of Michigan (Ann Arbor), is exploring the nascent area of integrating KBSes and virtual reality. The work is part of an initiative funded by the U.S. Department of Defense to use virtual reality in the training of tank personnel. Laird is developing intelligent agents who serve as enemies that seem real but fire only virtual ammunition.

At Fakespace (Menlo Park, CA), clients are using KBS-virtual reality technology with robots. Cameras mounted on a robot look at the real world. A KBS captures the data relayed by the robot and checks it against its model. If there are discrepancies, the KBS determines the cause. For example, if radioactive material has been released in the atmosphere and there is mist in the air, a computer can diagnose the cause and recommend or initiate action.

Even though the integration of KBSes with multimedia and virtual reality technology is experimental today, the implications of adding intelligent storage, access, analysis, and problem solving to such systems are tremendous. You may feel like you're stepping into your favorite science fiction book. Perhaps you are. ■

Sara Hedberg is president of Emergent (Issaquah, WA), a marketing-services firm specializing in emerging software technologies. You can reach her on BIX c/o "editors" or on the Internet at hedberg@halcyon.com.

Images in your Computer

from Video or full page Scanners. Boost your productivity in DeskTop Publishing, OCR and Multimedia applications.

ColorSnap PC
 Professional, REAL TIME, video image capture, full screen, 16.7 million colors & gray-scale. Use any NTSC/PAL video source, camcorder, live TV, still video, VGA, SVGA supported, files saved in standard formats. Free Aldus PhotoStyler. Video-for-Windows compatible. Digitize movies at 30 frames/sec. Hundreds of applications. Demo disks available.
\$599.00

ArtiScan 1200 dpi
 1200 dpi, desk-top, fast (SCSI), 24-bit, flat bed, color scanner. True hardware resolution, superb picture quality, color-gray scale. Free Image Processing software. 600 dpi model \$975.00, 800 dpi, \$1289.00. Optional X-Ray, Slide Scanner (\$545.00). Twain univ. driver with all models. OCR software. **Recognita, \$159.00 - WordScan, \$99.00.** Best magazine ratings.

LifeView Encoder
 Record your computer presentations to video or display to any TV monitor. NTSC or PAL
249.00

Color 6000
 600 dpi, full page, sheet-fed color (24-bit) scanner Complete with Color Image Processing Software and WordScan OCR s/w. HP ScanJet emulation driver.
Color 3000, 300 dpi unit, \$495.00

PageReader 300
 Full Page, 300 dpi Scanner complete with OCR WordScan software & line-art Imager software!! HP-ScanJet emulation driver hence compatible with any OCR package. Fast! Reads avg. page in <10 sec. With Recognita, add \$159.00 - 9600 fax/modem send/rec, add \$99.00. Ideal in any office for text, AutoCad drawings, fax etc
\$399.00

Call/fax for Catalog on MultiMedia DeskTop Video Systems and Image Transfer Systems

30-day return guarantee. 1 year warranty. Major credit cards. Resellers Welcome.

Computer Friends, Inc. - 14250 NW Science Park Dr. - Portland OR 97229 Founded 1982
Toll Free 1-800-547-3303 - tel. (503)626-2291 - fax (503)643-5379



CompuServe does Windows.

Introducing a whole new way to look at CompuServe: CompuServe Information Manager for Windows (WinCIM™). It's a fully integrated Windows application, and lets you take advantage of Windows when you're on CompuServe. It'll make your session faster, more efficient, easier, and a lot more fun.

With the help of icons and pull-down menus, you'll find your CompuServe time is almost effortless. Cruise the forums, browse through your messages, download files — it's all about as simple as clicking a mouse button.

And with WinCIM you can do more offline, too. That means everything from writing letters to reading the answers to your hardware and software questions can be done much more economically.

So take a look for yourself. If you're already a CompuServe member, just type GO WINCIM. If you aren't, call us for more information at 1 800 848-8199. Either way, you'll soon see why

the best view is the one from CompuServe Information Manager for Windows.



CompuServe®

The information service you won't outgrow.™

Visit us at PC EXPO, Javits Center, New York, June 28 through July 1, Booth #4303

Windows is a trademark of Microsoft Corporation.

Circle 74 on Inquiry Card.



HAVE SOME QUESTIONS ABOUT BUYING A COMPUTER? JUST ASK ZEOS!

Q. How can I make sure I'm getting a computer that won't be obsolete next year?

A. Make sure you're getting more than just an Over-Drive socket for your CPU. You want a computer that you can *upgrade to Pentium-level technology*. With ZEOS upgradables, you're ready for the future...a Pentium future! And our Zero Insertion Force (ZIF) socket makes upgrading easy.

CPU upgradability is only part of the story. Check out the number of drive bays and open slots on the PC you want to buy. ZEOS gives you *six bays and eight slots*—two of which are local bus!

Q. I want incredible speed. What should I look for?

A. For high-speed video that's upgradable with industry-standard graphic adapters, *you want a system that has VESA-standard local bus slots*. As we mentioned above, ZEOS gives you two of them. Our standard super-fast local bus SVGA card includes Windows acceleration, and if you want the video performance that PC Magazine said "blew all competitors away," choose our optional Viper video card. And, because you're getting the VESA standard, you won't get stuck with some proprietary architecture that's obsolete in 6 months. Demand VESA standard with your system!

And for data transfer that's over twice as fast, *get local bus IDE*. It's the same fast local bus technology applied to the built-in IDE drive controller. ZEOS gives you performance *up to 225% that of ordinary IDE systems!*



Demand Demand

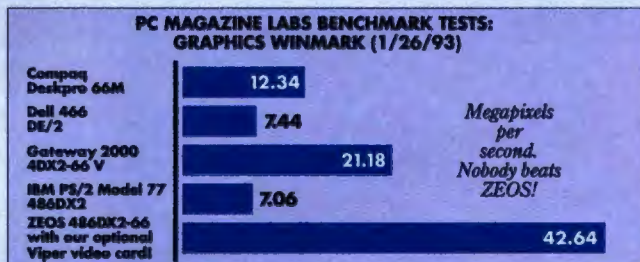

Q. What other things should I look for when I buy a system?

A. Check out the software. Most ZEOS packages come with *everything you need* to get started: your choice between *two* spreadsheet programs (Lotus 1-2-3 for Windows or the exciting new Lotus Improv), a word processing program (Ami Pro) or a presentation program



(Freelance Graphics for Windows). That's in addition to Lotus Organizer, Windows, and DOS 6.0 with Enhanced Tools (the latest and greatest!). With all the free software you get with your ZEOS, you save hundreds of dollars!

Q. What happens if something goes wrong with my system—or I have a question?

A. It never fails—the biggest questions come up when you're working late on something important. It's comforting to know that you can call ZEOS technical support, *toll-free, 24 hours a day, 365 days a year*. And better yet, it won't take six days to get past a busy signal.

Not that you'll probably need to call at all. ZEOS was recently named *PC Magazine Readers' Choice for Service and Reliability*. For both desktops and notebooks. So you can buy with confidence!

More. ZEOS!®

Q. What other kinds of after-the-sale support will you give me?

A. If you're not absolutely convinced your new ZEOS PC is everything we say it is and more, you have a full 30 days to return it to us for a complete refund. No questions asked. Plus, you're covered by our One Year Limited Warranty, Express Parts Replacement Policy and a complete ZEOS Customer Satisfaction Package.



FAVORITE OPTIONS

- 15-inch monitor upgrade (pkgs. 2, 3 & 4 only)
SVGA non-interlaced, 1024x768, flat screen\$95
- Vertical case upgrade
Includes ten bays\$95
- Diamond Viper video card
Get the speed that PC Magazine said "blew all competitors away!"
Includes 1 MB VRAM\$149
with 2 MB VRAM\$249
- NEC CD-ROM
Internal drive\$449
- Adapter 6260 SCSI
controller chip\$49
- Archive 51250A
Internal tape backup
80 to 250MB (with compression),
includes EZTape for DOS\$249

Hundreds of other affordable upgrades and options available. Call for details!

Q. All of this must cost a lot...right?

A. No way. Check out our prices. Shop around and compare systems. We think you'll agree: *Feature for feature, no one gives you as much as ZEOS. At any price!*

Q. So—how do I get a ZEOS system?

A. Just give us a call—toll free! We're open 24 hours a day, 365 days a year. A friendly and knowledgeable ZEOS Systems Consultant will be glad to answer your questions, help you pick a package, or tailor a system to your exact specifications. We know you'll agree: ZEOS is absolutely your best choice. And we don't just say it. We guarantee it!

ORDER NOW TOLL FREE
800-554-5226

Fax Orders: 612-633-1325
Government: 800-245-2449
TDD Orders: 800-228-5389
Outside U.S. and Canada: 612-633-6131
MasterCard, VISA, Am Exp, Discover,
Z-Card™ COD and Leasing programs.
Open 24 Hours a Day, 365 Days a Year!



Purchase orders from Fortune 1000 companies, governments and institutions subject to approval. Leasing programs available. All prices and specifications are subject to change without notice. Please call to confirm pricing, specifications and warranty details. All products and company names are trademarks or registered trademarks of their respective holders. ©1993 ZEOS International, Ltd., 1301 Industrial Blvd., Minneapolis, MN 55413 USA. ZEOS is a publicly traded company. (NASDAQ symbol: ZEOS). UPGR-BYT-9307.

CHOOSE FROM THESE FOUR MONEY-SAVING PACKAGES.

Or we can custom-build a system to your exact specifications. Just call us!

	#1	#2	#3	#4
486SX-25	\$1295	\$1795	\$2195	\$2495
486SX-33	1395	1895	2295	2595
486DX-33	1595	2095	2495	2795
486DX2-50	1695	2195	2595	2895
486DX2-66	1795	2295	2695	2995
Intel 486 CPU	■	■	■	■
ZIF upgrade socket	■	■	■	■
MB of RAM expandable to 64MB on motherboard	2	4	8	16
High-speed IDE hard drive (MB)	107	214	340	452
Built-in hard drive cache	32K	128K	128K	256K
Local bus IDE hard drive interface	■	■	■	■
Seek time (ms)	16	16	12	12
1.2MB floppy drive	■	■	■	■
144MB floppy drive	■	■	■	■
ZEOS 14" high-resolution mono VGA monitor	■	■	■	■
ZEOS 14" high-resolution 1024x768 non-interlaced SVGA monitor	■	■	■	■
Monitor dot pitch (mm)	.28	.28	.28	.28
1MB high-speed VESA local bus card with Windows accelerator	■	■	■	■
Eight expansion slots including two VESA local bus	■	■	■	■
Two serial ports, one parallel port	■	■	■	■
Shadow RAM/EMS support	■	■	■	■
Socket for optional on-board SCSI	■	■	■	■
Flash BIOS	■	■	■	■
High-capacity 200W power supply and built-in surge suppression	■	■	■	■
ZEOS SpaceSaver case with six drive bays	■	■	■	■
Two cooling fans	■	■	■	■
ZEOS 101-key tactile/click keyboard	■	■	■	■
Microsoft DOS 6.0 (plus Enhanced Tools)	■	■	■	■
Microsoft Windows	■	■	■	■
Microsoft Mouse	■	■	■	■
Choice of Lotus Improv, 1-2-3, Ami Pro or Freelance	■	■	■	■
Lotus Organizer	■	■	■	■
24-Hour-A-Day Toll-Free Technical Support	■	■	■	■
30-Day Money-Back Guarantee	■	■	■	■
One Year Limited Warranty	■	■	■	■

Applying the Power of the Pen

Nine pen-centric applications, from spreadsheets to note-takers, challenge the notion that pens are just for vertical markets

HOWARD EGLOWSTEIN

Despite the hype, pen-based computers are nothing new—it's been over 25 years since a CRT and a light pen first made interaction between system and stylus possible. But though we've cleared many technical hurdles since those early days, pen computing remains an exotic niche. What's recently kept pen systems relegated to such a small chunk of the personal computer market can be summed up in one word: software. Well, actually in two words: no software.

With the advent of lightweight, tablet-like machines and sophisticated digitizers, pen hardware has clearly improved. And pen-based operating systems like Go Corp.'s PenPoint and Microsoft's Windows for Pen Computing have laid the groundwork for general-purpose applications that can make pen computers mainstream.

Traditionally, the developers of pen applications targeted vertical markets that had the greatest requirement for pen input, such as delivery services, insurance agencies, hospitals, and police departments. However, pens potentially provide a more natural working environment for a broader audience using more general-purpose tools, such as spreadsheets, word processors, and PIMs (personal information managers).

In this article, I'll review nine of these general-purpose applications. I'll try to give an idea of what it's like to use each package and point out some of the unique features that a pen interface can provide.

Schedulers and PIMs

Pen-based PIMs look remarkably like their paper counterparts, consisting primarily of day/month calendars and address books. You'll usually spend more time looking through your schedule than entering items or revising them. A pen is ideal for flipping through pages and selecting items. Working with a pen to control your scheduling software uses the pen to its best advantage: navigating quickly through existing information.

Slate's Day-Timer Pen Scheduler (PenPoint version shown, although it runs on both platforms) presents an interface based on the familiar paper Day-Timer. The scheduler works with ink only and doesn't provide a searchable database.

PenWare's PenCell is a spreadsheet for Windows for Pen Computing. It presents a familiar spreadsheet grid with pen enhancements like gestures and ink capture for note-taking, plus unlimited undo.

Pensoft's Perspective is a set of PenPoint applications for information organization—including day and month planners, address book, to-do list, and note-taker—also bundled under a Day-Timer interface. Perspective can convert ink entries to text.

Softire's Sketchlight is a drawing package for Windows for Pen Computing. Sketchlight uses a geometry engine to convert rough sketches into finished, properly dimensioned drawings. Sketchlight uses a geometry engine to convert approximate shapes into geometric objects and calculate measurements based on those objects.

Slate's At-Hand, a PenPoint spreadsheet that counts Dan Bricklin among its designers, has a strong gesture orientation and more bells and whistles (like 15 chart types) than PenCell.

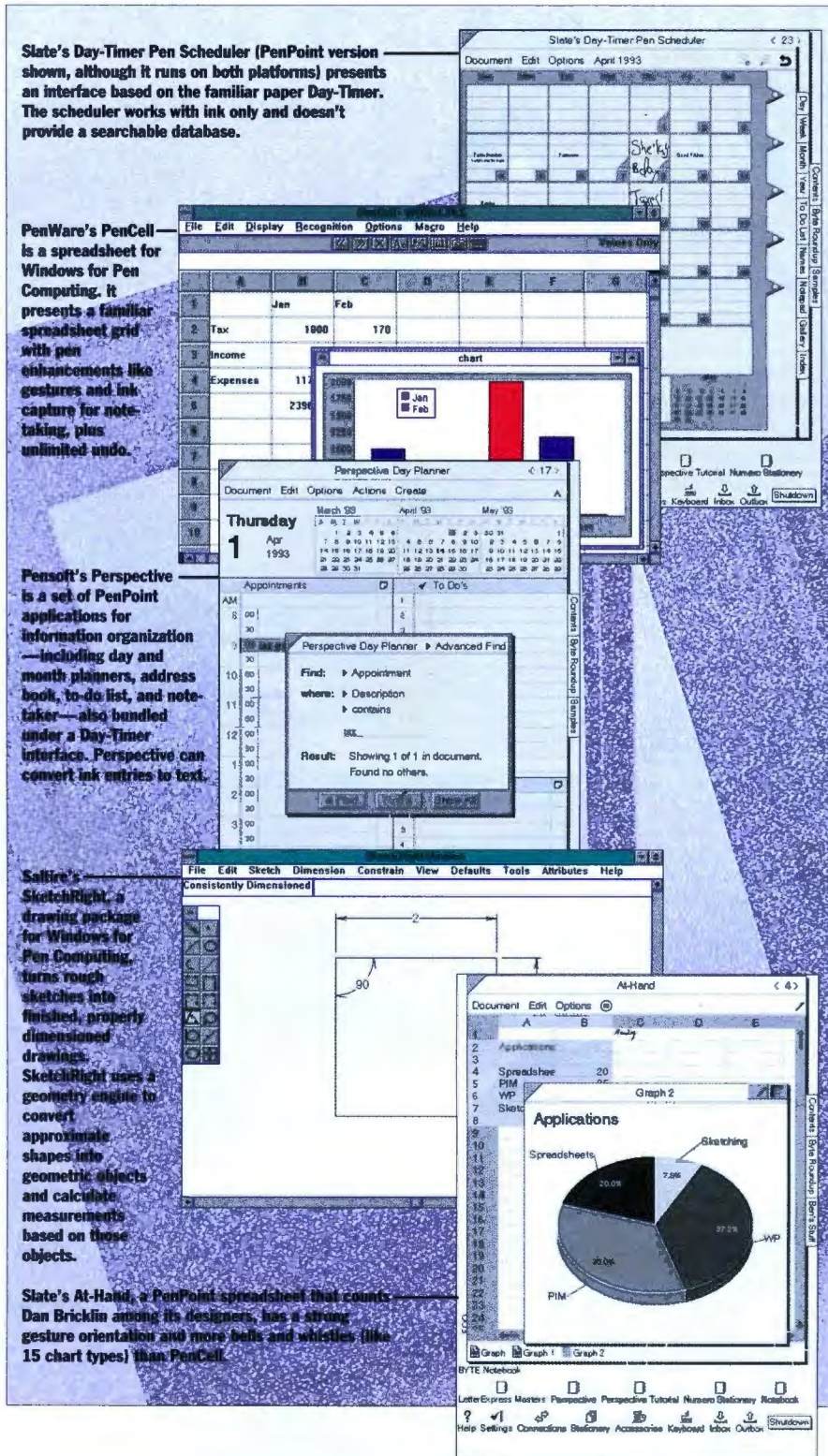

Slate Corp.'s Day-Timer Pen Scheduler

PenPoint The Day-Timer Pen Scheduler looks exactly like the standard Day-Timer notebook from which it is licensed. You can view schedules by day (broken down to the nearest half hour), by month,

or by year. Tapping on a month or day brings up an enlarged view, where you can read, write, and edit your entries. Tapping on arrows lets you scroll from one day or month to another. Day-Timer also keeps track of your to-do lists and addresses.

Anything you write on the schedule page or in a to-do list is stored as a graphical image ("ink" in pen jargon). The to-do list appears as a series of rectangular image blocks. When you finish with an item, you delete it by writing an X in its deletion box. Because the items are stored as images, you can't search your to-do lists. The address book functions similarly, although you can search through address entries, since Day-Timer converts these to text. An alphabetic index at the bottom of the screen lets you move directly to any address book entry.

Pensoft's Perspective

PenPoint Perspective is a PIM similar to Day-Timer but with additional features.

Its interface also mimics a standard paper schedule. One fundamental difference between Pensoft's and Slate's implementations is that Perspective can convert most of your input to text, although you choose whether to leave your entries as ink or convert them. Converting them allows you to search for specific events. If, for example, you only vaguely remember an appointment with your accountant, you can find the entry quickly by tapping on Find and writing in *accountant*.

Switching from a day view to a month view is more difficult in Perspective than in Pen Scheduler. This is because Perspective uses separate applications to handle the different views. However, Pensoft does a better job of capitalizing on PenPoint, letting you use Perspective's address book as the underlying contact database for all your PenPoint applications. Perspective also includes a note-taking module.

Of the two, Day-Timer is more practical. The integration of daily, monthly, and annual views is a definite plus, and I don't find much call for search capability on an appointment schedule.

Spreadsheets

If you've ever used Excel on an airplane, you've probably found yourself struggling to use a mouse in close quarters, even just to review information. Spreadsheets designed for a pen interface can make

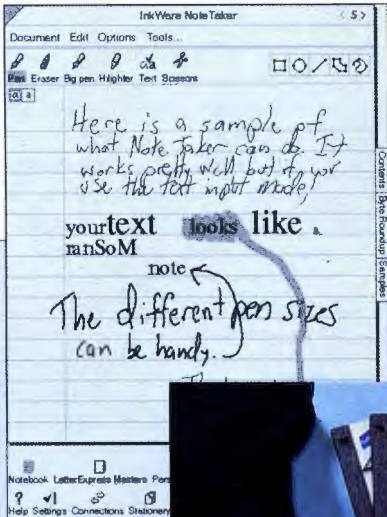

Ink Development's InkWare's NoteTaker is an electronic scratchpad for PenPoint, more akin to a paint program than to a word processor. It lets you take notes using a variety of pen styles and converts ink fragments to text as you go along.



Slate's Grid PenEssentials could be all you need in your pen PC lineup, if you have a Grid Convertible. This bundle of applications (for Windows for Pen Computing) includes a Day-Timer Pen Scheduler, a note-taking application called LooseLeaf, a file reader, and Beirina's WinFax.

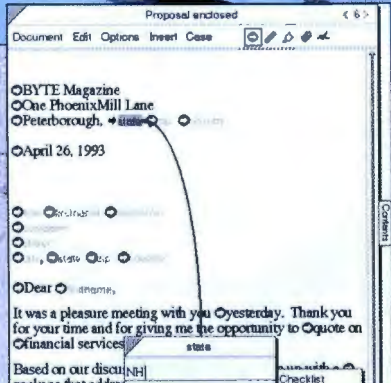

PenPoint's LetterExpress is an application for creating and business correspondence. This PenPoint program ships with 72 standard templates for business letters; as you provide the specifics, LetterExpress builds a formatted letter.

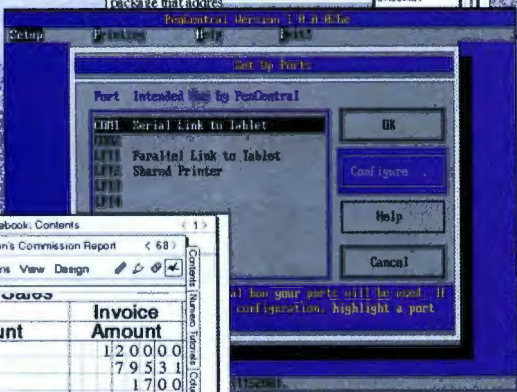

SimSelect's PenCentral is a communications utility that connects your PenPoint system to a desktop-based host (and its network resources). PenCentral provides desktops with the ability to host PenTIPS clients, which include all PenPoint systems.

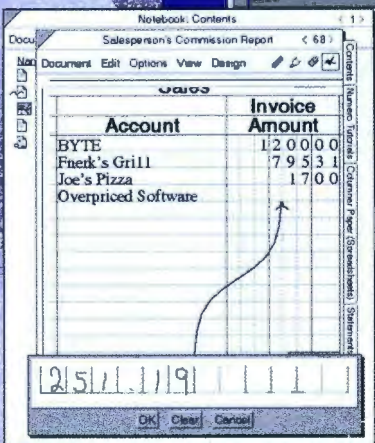

PenPoint calls Numero a "Financial Work Processor," but this PenPoint application resembles a spreadsheet more than it does any other traditional application. Its free-form organization and gestures bring Numero close to realizing the pen-centric goal of "smart paper."

PAUL AVIS ©1993

Reviews Applying the Power of the Pen

manipulating data easier. In addition, the pen's character recognition lets you make limited data entry and perform simple calculations. However, I generally found the spreadsheet applications frustrating. The recognition errors made entering information tedious, especially in Windows, where I spent more time correcting my entries than entering data. You might find these useful for reviewing your spreadsheets on the plane, but certainly not for data entry. For the moment, pen-based spreadsheets just aren't as powerful as their keyboard counterparts.

PenWare's PenCell Spreadsheet



As spreadsheets go, PenCell is simple and has relatively few features. It's well suited for quick calculations, but it doesn't have all the bells and whistles you might expect. For example, you can select a range of values and display charts, but you're limited to bar, line, and pie charts. I would not recommend PenCell for creating graphical presentations, although you might find it handy

for checking data while traveling, to save in Excel or Lotus format for further polish later.

Here's an example of where PenCell comes in handiest: Say you've put together a proposal for a new building. While en route, you think of a way to save cost on some part of the design. PenCell can whip up some quick graphs of overall cost, let you change a few figures, and then graphically show you what you've saved. Later, you can use that information as a basis for a more refined presentation you develop in Lotus 1-2-3 or Excel.

Slate's At-Hand



PenPoint At-Hand uses a standard X-Y grid of cells you fill with numbers and labels. Like PenCell, it's a basic spreadsheet with very few frills. However, At-Hand's set of chart types is substantially richer than PenCell's; it includes a variety of 3-D charts and a basic set of 2-D types.

There are some nice pen-centric innovations: To add a range of cells, you highlight the range and write a "+" in the result

cell. There are a number of other small improvements delivered by At-Hand's pen design. However, the shortcut gestures for moving around require some mighty fancy pen motions. The worst of these is the quadruple flick, a motion with four quick swipes across the screen. If done correctly, this scrolls any column or row to the edge of the screen, but it takes practice.

PenMagic's Numero



PenPoint Numero is a unique spreadsheet. Rather than launching you into a blank cell grid, it starts you in a blank page. To create cells and thereby design the page, you select areas and write in them. Alternatively, you can choose from among a half dozen or so predesigned paper types, such as checks, timesheets, or expense reports.

Gestures form a key element in Numero's design. If you draw a line under a column, it totals the column. To convert your writing to text, you double-tap on a cell. Unfortunately, Numero is very finicky with its gesture recognition. I had

Windows for Pen Computing vs. PenPoint

One thing I learned when designing pen-input hardware seven years ago: For a pen application to be effective, it has to treat the screen like an intelligent piece of paper. It's the application's responsibility to figure out what the user wants; the user should not have to tell the computer what the pen input means.

Windows falls short of the mark (and casts a shadow over all the Windows applications) by requiring users to move the pen to the menu bar to make selections (thus saying, "Computer, treat this input as a menu choice"). Windows is just not the way to use a pen.

PenPoint does a better job, but you still have to tell the operating system what application to use when creating a new page or changing input modes in some of the applications. Ideally, when you create a page, the operating system should see what you enter and then launch the appropriate application.

MICROSOFT WINDOWS FOR PEN COMPUTING

Windows for Pen Computing is an MS-DOS environment based on Windows 3.1 with a series of pen extensions. The pen is enabled as the Windows pointing device; installed libraries provide gesture and handwriting recognition as an alternative to keyboard input, or you can add sections of pen input as objects into any standard Windows program. Windows has an advantage over other pen environments in that thousands of applications already exist that can use a pen. Run any Windows application under Windows for Pen Computing and the pen supports it.

However, a pen application should take special advantage of pens. Windows applications typically don't. Moving the cursor to the upper left of a window to grab the menu is cumbersome with a mouse; it's downright annoying with a pen. On top of that, the handwriting and gesture recognition that ships with Windows is less than 95 percent accurate. For every 100 characters or gestures I drew, I had to correct five.

A Windows for Pen Computing application comes to bat with two strikes against it: poor recognition and poor control mechanism. Recognition will improve over time and through third-party recognizers; hopefully, control mechanisms will as well.

GO CORP.'S PENPOINT

Go's PenPoint is built from the ground up for pen computing. It's based on a notebook metaphor; a collection of files becomes a group of pages in a notebook. The directory becomes a tabbed index at the front of the notebook. To go to a specific document, you simply touch the page in the index. PenPoint switches to that page and opens the appropriate application for you.

Like Windows for Pen Computing, PenPoint comes equipped with gesture and handwriting recognition. The recognition engine in PenPoint is more accurate than the one in the Windows version. Input is also more efficient. In Windows for Pen Computing, since the pen replaces the mouse, many operations still require a three-step operation (highlight, tap, and press a key). In PenPoint, you simply write over a word or section of text to manipulate it. This pen orientation, combined with the more accurate recognition engine, gives PenPoint the edge over Windows for Pen Computing. Although you won't find a great quantity or assortment of shrink-wrapped PenPoint applications, PenPoint provides a more productive platform for all the applications reviewed here.

Real Stats. Real Easy.

New Version!
Twice as many charts

SPSS for Windows gives you answers your spreadsheet or database can't.
It's a great value at \$695!

Learn Fast, Work Fast

"Stumbling blocks to statistical analysis are eliminated with SPSS for Windows. You don't have to be a programmer to use it and you don't have to be a statistician to understand it."

— Richard O'Reilly, Los Angeles Times.

The 100% Windows interface makes doing analysis simple. Context-sensitive help and an on-line glossary of statistical terms are just a click away.

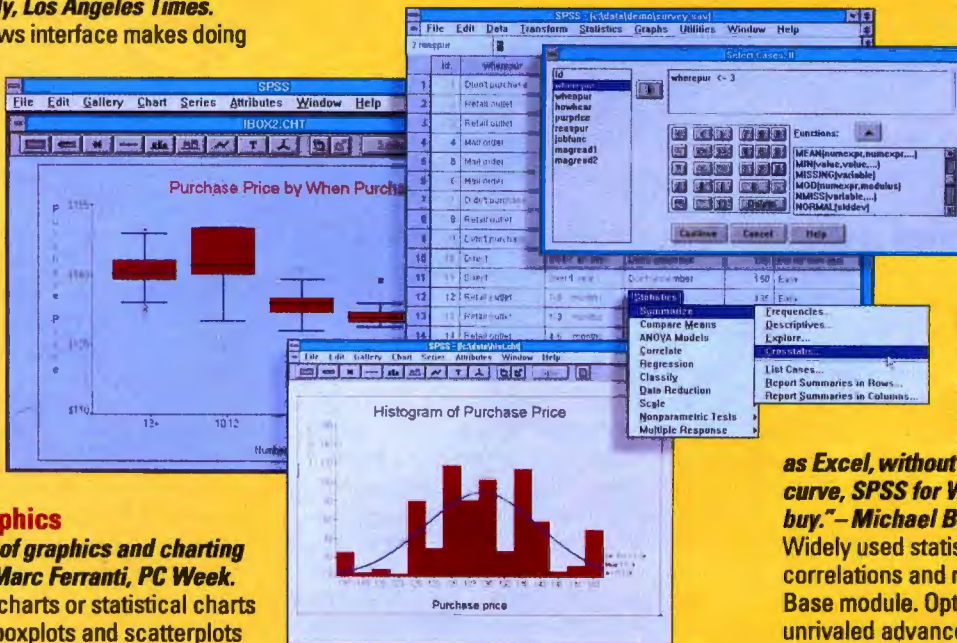

Automatic Statistical Graphics

"A complete set of graphics and charting capabilities." — Marc Ferranti, PC Week.

Create business charts or statistical charts like histograms, boxplots and scatterplots automatically. Unlike other stats packages, edit the charts directly on-screen without re-specifying.

Complete Data Management and Editing

"A breakthrough in data capacity and ease of use...impressive." — Alan Fridlund, InfoWorld. There's no limit on the number of variables you can analyze. Read data directly from Excel, Lotus, .dbf and SAS transport files. Work live with Oracle and SQL Server data. Edit and use data many ways, easily.

In-depth Statistics

"For more statistical analysis tools than you'll get from a spreadsheet such

as Excel, without the steep learning curve, SPSS for Windows is a great buy." — Michael Burgard, PC/Computing. Widely used statistics such as crosstabs, correlations and regression are in the Base module. Optional modules with unrivaled advanced statistics are available. You won't grow out of this package.

When you really want answers you have to go beyond what spreadsheets or databases can offer. You need a package that is designed for real statistical analysis, reporting and charting — and is easy to use. You need SPSS® for Windows™, the real stats, real easy combination that delivers real value.

You'll break out of the spreadsheet cell with SPSS for Windows. Do more than simple percentages and sums — subset, sample, aggregate, explore, summarize, poke and prod, slice and dice your data to get the answers you need. Analyze surveys, dig into databases, improve quality, conduct research studies, forecast sales and prepare reports with ease. All without writing complex macros or queries. Find relationships, see patterns and trends, determine significance and use the past to predict the future.

Learn fast, work fast. Prepare for your analysis quickly with SPSS' full-featured Data Editor. Choose from a broad range of statistical routines, including those in specialized add-on mod-

ules, that produce full-color charts automatically. Hot button between charts and related numerical output. Share information using DDE and OLE. Put together a great presentation with powerful and flexible business graphics and a report writer.

If you need help, the documentation is full of statistical "how to," and experienced technical support is just a phone call away.

SPSS for Windows — when you need more stats than a spreadsheet or database can offer.

Order now and get a great value — only \$695.

American Express, Discover, MasterCard or Visa accepted. Unconditional 60-day money-back guarantee.

Fax (312)329-3668 or
Call (800) 543-5835

SPSS



Pen Hardware

Grid Convertible

- CPU: Intel 25-MHz 386SL
- RAM: 4 MB
- Hard drive: 125 MB
- Modem: internal 2400-bps fax
- Operating system: Microsoft Windows for Pen Computing
- Weight: 6 lbs., 11.5 oz.
- Removable external floppy drive
- Attached keyboard
- Price: \$2799 as tested



Toshiba T100X Dynapad

- CPU: AMD 25-MHz 386SXL
- RAM: 8 MB
- Hard drive: 40 MB
- Modem: 2400-bps Data/Fax PCMCIA
- Operating system: PenPoint and Microsoft Windows for Pen Computing
- Weight: 4 lbs., 7 oz.
- Removable external floppy drive
- Port for attaching external keyboard
- Price: \$4397 as tested



To test these pen applications, we used a Grid Convertible running Microsoft Windows for Pen Computing and a Toshiba T100X Dynapad running PenPoint. These configurations reflect the systems as tested. We measured "traveling" weights—with power supplies but without the external floppy drives.

The T100X's pen uses 13M batteries, commonly used in hearing aids and available in pharmacies. The Grid Convertible has a pop-up screen exposing a notebook-size keyboard underneath the tablet. Its pen uses standard 393 alkaline batteries. Both systems are expandable to 20 MB of RAM.

no trouble using the demonstration spreadsheets and some of the standard layouts, but because of the difficulty in working with gestures, I never got very far into customization. Eventually, I just put Numero away in frustration.

Despite the nice concept and a complete and thorough manual, I never got the hang of making this product work well. I simply couldn't get Numero to recognize my commands in a usable way. The limitations of the digitizer (on the Toshiba T100X) and PenPoint's recognition made this product difficult to manage.

Word Processing

The word processing applications I reviewed represent two types. The first is a simple ink-capture program for scribbling quick notes to yourself. The second is a combination word processor/form letter application. Word processing seems the most natural application for pen computers; after all, a pen is first and foremost a tool for writing.

However, while a pen interface gives a word processor a real advantage for editing (with gestures), it severely detracts from the software's ability to handle bulk text entry. Unfortunately, the hand-printing recognition offered by today's operating systems makes writing entire paragraphs

(or even sentences) impractical.

These two applications put a new spin on word processing by eliminating the requirement for heavy text entry. LetterExpress provides letter templates, while NoteTaker deals mostly with unconverted ink.

The advantage of ink capture over text recognition is that it's fast and accurate. Everything you do with the pen is captured as ink; it's up to you to figure out what it means later. If the application applies recognition to your input, you may be able to search and edit it later.

Ink Development's InkWare NoteTaker

PenPoint InkWare NoteTaker is a simple ink-capture application that captures whatever you do with the pen and saves it on a page. It's more like a paint program than a word processor. In fact, if you were using Windows instead of PenPoint, you could achieve most of the same effects using Windows Paint.

In NoteTaker, you have at your pentop the following tools: a pen, a fat pen, a highlighter, text, an eraser, and scissors. The pens and highlighter are specific instances of custom pens. Any pen can have a number of attributes, such as size, color, and transparency. If you create a custom pen, you can name it anything you like.

The text tool is where recognition comes in—it converts your input to text and

stores it on the page as a text object. You can select and move the text, but if you stop writing for more than a second, NoteTaker converts what you have written so far and starts a new object. The end result is a collection of fragmented text objects that bear no relation to each other. What's worse, the original input is not stored as ink but thrown away. If you're writing quickly, you'll probably have recognition errors, and without the original input for reference, you may lose valuable information.

PenMagic's LetterExpress

PenPoint LetterExpress is a fill-in-the-blank application that lets you produce business documents quickly, without a lot of writing. The bulk of your letter is already written; LetterExpress ships with 72 standard business letters. All you do is select a template and answer the questions. The end result is a formatted business letter ready for printing.

Highlighting and pen tools let you circle important parts, scribble notes in the margin, add keywords for searching, or mark up the document in just about any way you like.

The LetterExpress address book stores address and contact information you can include in your letters. Like Pensoft's Perspective, it also supports standard PenPoint address books, so you can incorporate addresses from other applications.

LetterExpress helps solve one of pen computing's fundamental problems. Pen input is the slowest way to construct a letter from scratch. LetterExpress does most of the work—you just personalize the letter and fill in the details. All in all, it's a good compromise that takes advantage of the pen computer's portability while minimizing slow, imprecise text input.

Other Applications

The following products represent an assortment of CAD, networking, and integrated "works" applications. Now that pen computing is growing up, you can find most types of applications in pen form.

CAD lends itself well to pen input. We are accustomed to drawing with a pen, so CAD is a natural application. Networking and communications are of course critical for all systems, and pen computers are no exception. Finally, an integrated package can make transitions between applications (both pen-centric and non-pen-centric) a lot easier.

continued

Discover how easy it is to break the 640K DOS barrier with Phar Lap's 286|DOS-Extender™

FREE
IN VISUAL C++
286|DOS-
EXTENDER LITE!

Try out Extended-DOS programming — 286|DOS-Extender Lite.

Here's some great news for DOS developers: every copy of Microsoft's new Visual C++™

Professional Edition includes a FREE trial-sized Phar Lap® DOS extender! Phar Lap's 286|DOS-Extender™ Lite is a special version of Phar Lap's award-winning 286|DOS-Extender. With 286|DOS-Extender Lite, you can write DOS programs that break the 640K barrier, access up to 2 MB of memory, and run under DOS, DESQview™, Windows™ and OS/2®. It's the easiest introduction you'll find to Extended-DOS programming.

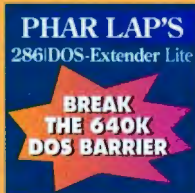

Build multi-megabyte, full-featured DOS programs — 286|DOS-Extender SDK.

Professional developers can purchase Phar Lap's full-featured 286|DOS-Extender SDK for \$495. With the 286|DOS-Extender SDK, you can access up to 16 MB of memory — with the standard Microsoft or Borland tools you already use! The new Version 3.0 of 286|DOS-Extender now supports Visual C++ as well as Microsoft C/C++, Borland® C++ and Microsoft Fortran. You can even use Microsoft's CodeView® or Borland's Turbo Debugger® to debug your Extended-DOS programs. 286|DOS-Extender

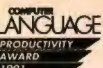
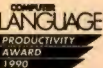

programs will run on any DOS-based 80286, 386, 486 or Pentium PC. There's no special programming required to use a Phar Lap DOS extender; your program can access extended memory just as if it were conventional (below 640K) memory.

286|DOS-Extender is one of the most widely used 16-bit DOS extenders available. If you'd like to know why, take a look at what our customers and other industry experts have to say about the 286|DOS-Extender SDK. Then find out for yourself by trying the free 286|DOS-Extender Lite — or get started right away on your multi-megabyte DOS applications with the professional 286|DOS-Extender SDK!

What the experts say about Phar Lap's 286|DOS-Extender SDK:

"Great tools for Visual C++ programmers who need more memory"

- Denis Gilbert, Microsoft Corp.

"A no-compromise solution for Borland C++ developers"

- Paul Gross, Borland International

"An excellent product technically"

- Glenn Axworthy, Broderbund Software

"Gives our customers the memory they need"

- Bert Love, Galacticom, Inc.

"A superb way of utilizing all available memory"

- Dave Jewell, Program NOW, August 1991

New virtual memory support.

In addition to Visual C++ support, 286|DOS-Extender, Version 3.0 now includes Phar Lap's 286|VMM virtual memory manager. 286|VMM is completely integrated into 286|DOS-Extender (you invoke 286|VMM with a command-line switch) and enables you to transparently access more memory than is physically available in your computer. 286|VMM can improve the performance of applications that previously relied on loading and unloading dynamic link libraries (DLLs). And it's fully DPMS-compatible, so programs running under Windows automatically use the virtual memory provided by Windows.

NEW
VERSION
3.0

386|DOS-Extender — Your 32-bit DOS development solution.

If you want 32-bit speed and power, as well as megabytes of memory for your DOS applications, Phar Lap's award-winning 386|DOS-Extender™ is your solution. With 386|DOS-Extender, your programs can access all available memory and run in a workstation-like, unsegmented 32-bit address space. 386|DOS-Extender programs will run on any DOS-based 80386, 486 or Pentium PC. 386|DOS-Extender supports a wide range of 32-bit compilers, including Microsoft's 32-bit Windows NT™ C/C++ compiler. It runs the NT compiler under DOS (no NT system required) to build 32-bit Extended-DOS programs — the only 32-bit Microsoft DOS development solution available.



Phar Lap Software, Inc.

60 Aberdeen Avenue, Cambridge, MA 02138 617-661-1510 FAX 617-876-2972

286|DOS-Extender and 386|DOS-Extender are trademarks and Phar Lap is a registered trademark of Phar Lap Software, Inc. Borland and Turbo Debugger are registered trademarks of Borland International. Visual C++, Windows and Windows NT are trademarks and CodeView and Microsoft are registered trademarks of Microsoft Corp. Other product and company names are trademarks or registered trademarks of their respective holders.

Circle 128 on Inquiry Card.

Reviews Applying the Power of the Pen

Saltire's SketchRight



Saltire designed SketchRight for people who need geometric measurements from field data. It takes your pen sketches and turns them into precision drawings. Saltire's geometry engine underlies the interface, allowing SketchRight to calculate unknown measurements given sufficient information. SketchRight connects lines and adjusts object sizes to reflect the newly computed dimensions. It's not really CAD, it's not a paint package, it's something else—like an artist or engineer looking over your shoulder.

The dimensioning is all-or-nothing; SketchRight puts dimensions on everything it considers critical. If you leave stray marks on the drawing or leave an object drawn incorrectly on-screen, SketchRight insists on filling the screen with meaningless and confusing dimensions. Removing these or correcting the errors takes a lot of practice. Personally, I'd prefer having control over which objects were critical and which were dependent. I was also

unimpressed with the selection mechanism. A short up-down flick gesture is the command to add an object to a selected group, but it doesn't work consistently. Since I was using a Grid Convertible (with a keyboard), I finally resorted to using the Shift key to select objects.

SketchRight is an interesting application. I didn't master it after several weeks' use, but it uses the pen well—letting you sketch a quick graphic and make simple modifications. If you need finer control, you can export the file to your CAD package for finishing.

SunSelect's PenCentral

PenPoint



PenCentral epitomizes SunSelect's effort to supply networking to and from all computers, regardless of configuration or platform. A version of the popular TOPS networking environment (the PenTOPS client) comes bundled with every PenPoint operating system. All you need to connect your PenPoint machine to a network is a TOPS server.

That's what PenCentral provides,

through your desktop computer. PenCentral is different from the other applications here in that it doesn't actually run on a pen-based system: PenCentral is a DOS application.

To connect a PenPoint machine to a PC, Novell, or LAN Manager network, you simply install the DOS PenCentral server software and connect the pen system to the server via a serial or parallel cable. A few seconds later, the desktop system recognizes the pen computer and establishes the link. From that point on, the floppy drives, hard drives, network drives, and printers available to your desktop machine are also available to your pen system.

To use PenTOPS through PenCentral, you simply tap on the Connections icon on the PenPoint screen and then select Network View and the drive or printer you need to access. PenCentral takes care of everything else. To set up a remote connection for copying files to or from your office later, you simply set the PenCentral server to provide a modem connection and put the modem on auto-answer.

continued

Your Choice of Keyboard Monitor Switches

Access multiple computers with a single keyboard and monitor to cut equipment costs, save valuable space, and end clutter



Manually controlled unit

- Simple pushbutton operation for quick selection
- Four, eight, or twelve ports per unit
- Daisy-chaining connects unlimited number of CPUs
- Compatible with EGA, VGA, Macintosh, Sun, and others
- Optional keyboard booting for 286, 386, and 486
- Optional RS232 or PS/2 mouse interface
- PCB construction for high reliability and low crosstalk
- Rack mount, matrix, and customized units available

- Switch by keystroke, from front panel, or RS232 port
- Two or four ports per unit
- Cascade units to support up to 255 CPUs
- Supports monochrome, EGA, and VGA
- Includes keyboard booting for 286, 386, and 486
- Includes RS232 and PS/2 mouse interface
- LEDs display selected CPU and CPU power-on
- Scan function switches among CPUs automatically



Keyboard controlled unit

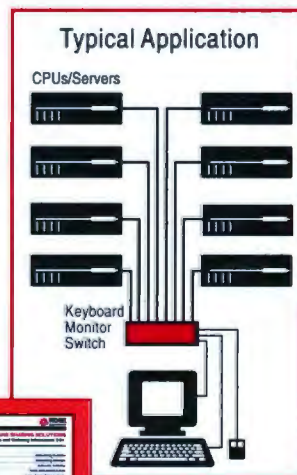

Other Rose products: Print servers, printer sharing units, print buffers, keyboard monitor extenders, video splitters. All Rose products are US-made and have a 1-year warranty.

Make the Rose Connection

10850 Wilcrest Drive • Houston, Texas 77099 • Phone (713) 933-7673 • Fax (713) 933-0044



1-800-333-9343

Availability and Low Prices A Powerful Combination



Guaranteed Top Quality

Products tested & backed by 30-day money-back guarantee.

Over 5000
Products in
Stock

20
YEARS OF
EXCELLENCE
1973-1993

20 Years of Full-Service

Product selections & customer service based on solid business experience.

24-Hour Toll-Free Ordering

Shop day or night by phone or FAX.



Computer & Printer Repair

ServiceLine quick-turn repairs, parts installation & tech assistance. Jameco ServiceLine!™ 1-800-831-8020

Fujitsu Keyboards
101-key enhanced keyboard
Part no.: 7B17128
Product no.: FKB4700
\$79.95



Jameco Adapters
DE9 female to DB25 male serial adapter
Part no.: 7B10305
Product no.: AD925
\$4.95



Memory
Part no.: 7B41769
Product no.: 421000A9B-80
SIMM Module
Function: 1MB 80ns
\$47.95



Jameco Power Supplies
150 watt 8088
Part no.: 7B19465
Product no.: JE1030
\$69.95



Jameco Desktop Slide Case with 200 Watt Power Supply
Part no.: 7B20503
Product no.: JE2020
\$149.95



Toshiba Floppy Disk Drives
1.44MB 3.5" Internal Floppy Disk Drive
Part no.: 7B40774
Product no.: 356KU
\$99.95



Jameco Cables
6-foot parallel DB25-pin male to Centronics male printer cable
Part no.: 7B28716
Product no.: PPC6
\$7.95



80387-33 Math Coprocessor
Part no.: 7B51941
Product no.: 80387-33
\$89.95



Metex Digital Multimeters
4.5 digit w/frequency & capacitance & data hold switch
Part no.: 7B27158
Product.: M4650
\$99.95



Jameco 80386SX 33MHz Motherboard
Part no.: 7B81664
\$199.95



12" VGA Monochrome Paper White Monitor
Part no.: 7B67491
Product no.: MVGA
\$89.95

Circle 102 on Inquiry Card.

JAMECO™
ELECTRONIC COMPONENTS
COMPUTER PRODUCTS

1355 Shoreway Road, Belmont, CA 94002
Sales: 1-800-831-4242
FAX: 1-800-237-6948
International Sales: 1-415-592-8097
International FAX: 1-415-592-2503

Call for your free
Jameco Catalog
1-800-637-8471

Same-Day Shipping

Priority orders before 2:00PM PST are shipped the same day.

V.I.P.#7B3



Always Prompt Courteous Service

Jameco phone staff quickly connect you with the products and services you seek.
Technical Support:
1-800-831-0084



Reviews Applying the Power of the Pen

SunSelect's PenCentral works well and couldn't be easier to use.

Slate's Grid PenEssentials



Specifically for the Grid Convertible (and now bundled with the computer when you buy it), Grid PenEssentials is a bundle of four Slate applications: the Day-Timer Pen Scheduler, the LooseLeaf NoteTaker, the PenBook Electronic Book, and Delrina's WinFax Pen software. In addition, you receive a custom nylon carrying case for the computer and a spare pen.

The Day-Timer application is the same as the PenPoint version reviewed above. LooseLeaf is an ink-capturing note application similar to InkWare NoteTaker (but without the text conversion). As ink-capture applications go, LooseLeaf is perfectly adequate. It doesn't have all the bells and whistles of NoteTaker, but then it doesn't really need them.

PenBook is an application that displays files stored in Slate's BookFile format, created in PenBook Author. The last piece of software is the pen version of Delrina's WinFax. WinFax lets you create an output document and transmit it through the Grid's internal modem. Once you create your fax with text and graphical elements, WinFax takes care of dialing through the fax modem and establishing your connection. It works much like WinFax does under Windows.

As a group of applications, the Grid

PenEssentials collection is fairly effective. It isn't an integrated package in the conventional sense; the packages don't work together under a single shell. What holds them together is a single philosophy of presentation and style. Sometimes it makes sense to use a group of simple, related applications rather than a single monolithic one. That's especially true in a pen-computing environment, where you don't usually have the luxury of a keyboard or a second mouse button for control.

If you consider the price (\$349), PenEssentials is worth it even if you only use one or two of the applications. Slate now offers similar bundles for PenPoint and for pen-based systems from other manufacturers.

As Good as Paper?

Are pen applications strong enough to make pen computing as mainstream as other types of portable computing? Not yet. Unfortunately, the technology just isn't there: All the applications are just too slow on the processors in the machines I used, and handwriting recognition just isn't in acceptable shape.

Largely because of the problems in

handwriting recognition, pens are not yet efficient for entering data or taking notes. They are better at selection, thumbing through documents, highlighting, or otherwise annotating text. These current problems don't dampen my enthusiasm for pens; hand-held PDAs (Personal Digital Assistants) with the capabilities of these machines will be welcome systems.

Nonetheless, the state of the technology puts a restriction on most of these applications. Of the pen applications here, the schedulers are currently the most useful. However,

scheduling is obviously not pen computing's "killer app," and it doesn't provide the incentive for buying a \$3000 computer. Although many of these applications present innovative interfaces, they are still running on top of a foundation—both hardware and operating system—that's just too shaky to support critical, general-purpose applications. ■

Howard Eglowstein is a BYTE Lab testing editor. Prior to joining BYTE, he was the vice president and cofounder of Hindsight, a design firm that specialized in pen-based workstations for teaching learning-disabled students. You can reach him on BIX as "heglowstein."

The PenEssentials collection is not an integrated package in the conventional sense.

Items Discussed

Grid Convertible\$2799 (as tested) Grid Systems Corp. 7 Village Cir. Westlake, TX 76262 (800) 934-4743 Circle 1225 on Inquiry Card.	LetterExpress\$199 Número\$399 PenMagic Software, Inc. 310-260 West Esplanade North Vancouver, B.C., Canada V7M 3G7 (604) 988-9982 fax: (604) 988-0035 Circle 1227 on Inquiry Card.	SketchRight\$249 Saltire Software, Inc. P.O. Box 1565 Beaverton, OR 97075 (800) 659-1874 fax: (503) 526-0934 Circle 1230 on Inquiry Card.	PenCentral\$149 SunSelect 2060 Challenger Dr. Alameda, CA 94501 (800) 677-6265 fax: (510) 769-8771 Circle 1232 on Inquiry Card.
InkWare NoteTaker\$145 Ink Development Corp. 1300 South El Camino Real, Suite 201 San Mateo, CA 94402 (415) 573-6565 fax: (415) 573-5167 Circle 1226 on Inquiry Card.	Perspective\$299 Pensoft Corp. 275 Shoreline Dr., Suite 535 Redwood City, CA 94065 (415) 802-6925 fax: (415) 802-6942 Circle 1228 on Inquiry Card.	At-Hand\$295 Day-Timer Pen Scheduler\$195 Grid PenEssentials\$349 Slate Corp. 15035 North 73rd St. Scottsdale, AZ 85260 (602) 443-7322 fax: (602) 443-7325 Circle 1231 on Inquiry Card.	Toshiba T100X Dynapad\$4397 (as tested) Toshiba America Information Systems, Inc. 9740 Irvine Blvd. Irvine, CA 92718 (800) 334-3445 fax: (714) 587-6171 Circle 1233 on Inquiry Card.
	PenCell Spreadsheet\$295 PenWare, Inc. 845 Page Mill Rd. Palo Alto, CA 94304 (415) 858-4920 fax: (415) 858-4929 Circle 1229 on Inquiry Card.		

NetWare Goes Global

Version 4.0 scales up for serious enterprise networking, but its new directory service doesn't accommodate NetWare 2.x and 3.x servers

JON UDELL

At BYTE, like everywhere else, networks grow like weeds. Last time I checked, we had four independent NetWare LANs serving four different departments. Of course, BYTE is part of a much larger company, McGraw-Hill, and in that context our Peterborough, New Hampshire, operation is just a drop in the corporate bucket. How can PC networks scale up to meet the needs of multidepartment divisions like BYTE and multidivision companies like McGraw-Hill? NetWare 4.0 supplies the crucial ingredient.

The X.500-style NDS (NetWare Directory Service), a tree-like database of users, data, software services, and equipment, can span all the NetWare 4.0 servers on a company's LAN or WAN (wide-area network). Administrators who tend these trees will shape them so that the logical view of a network superimposes precisely on the organization chart that is the logical

view of the company served by that network. Users, as a result, will be able to interact with the network at appropriate organizational levels.

As a BYTE editor, my workaday context would be something like Editorial.BYTE.McGraw_Hill. But to send a message to David Cohen in BYTE's production department, I'd cross department boundaries and address the message to dcohen.Production.BYTE.McGraw_Hill. And to communicate with Neil Canavan, a Datapro telemarketer, I might cross divisional lines and address a message to ncanavan.Sales.Datapro.McGraw_Hill.

Among the features new to NetWare 4.0, NDS rightly gets top billing. A credible Novell framework for serious enterprise networking is clearly a landmark event. Vines users who have long enjoyed global directory services may view it with understandable skepticism. In fact, Novell's NDS outdoes Banyan's StreetTalk in three ways: It's replicated, it can represent

complex hierarchy, and it supports user-defined object types. On the other hand, NDS is today little more than a framework. NetWare 2.x and 3.x servers don't support NDS. Neither does UnixWare, or Novell's own E-mail and network management products, never mind all the third-party VAP (value-added process) and NLM (NetWare loadable module) applications.

So while NetWare users wait for the world to catch up with the new directory service, what other 4.0 features deliver immediate value today? Notable ones are file compression, CD-ROM sharing, NLM protection, read-ahead caching and block suballocation, smarter memory management and thread scheduling, burst-mode packet delivery, large Internet packets, improved security and auditing, target service agents for workstation backup, data migration to optical jukebox, NDIS protocol support, a true DOS requester, and a host of new and improved server and client utilities. File compression alone could tip

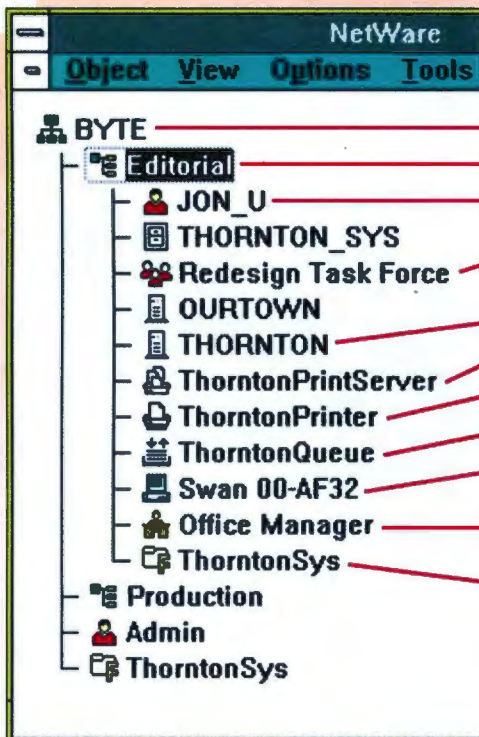

NetWare Directory Service Objects

TYPE	PURPOSE
Organization	A top-level container for servers, users, organizational units, and other objects.
Organizational unit	A subsidiary container for servers, users, and other network objects.
User	A single networkwide store of information about a user, including name, password, rights, log-in script, and many other attributes.
Group	A list of users. Note that users sharing a given container implicitly form a group, so explicit groups are needed less often in 4.0 than in 2.x and 3.x.
Server	Stores basic information about the server, such as its network address.
Print server	Can be used to view and modify printer assignments, operators, and users.
Printer	Can be used to view and modify configuration, queue assignments, and notification.
Queue	Can be used to view and modify operators and users.
Computer	Can be used to track owner, serial number, and location. Network management software that tracks assets can extend this object by adding other attributes.
Organizational role	Logical name for a user who is the "occupant" of the role. Useful for indirection, since it can be referenced in rights assignments instead of a hard-coded user name.
Directory map	Logical name for a path specification. Useful for indirection, since it can be referenced in log-in scripts instead of a hard-coded path.

Reviews NetWare Goes Global

the scales in 4.0's favor. In NetWare 4.0, compression runs as a low-priority background thread, in 32-bit mode (like all NetWare tasks), with plenty of linear memory to work with. The result is that 4.0 really does more than double your disk (see the figure "NetWare 4.0 vs. DOS 6: Compression Ratios").

Smooth Start, Rough Acceleration

I installed NetWare 4.0 on a Gateway 66-MHz 486DX2 EISA machine with 16 MB of RAM, an NE3200 network card, and an UltraStor Ultra 24F SCSI controller cabled to a 525-MB Seagate ST3600N SCSI drive and a Toshiba XM-3401 CD-ROM drive. CD-ROM is the default mode of installation for 4.0. If you need floppy disks, you'll have to make them yourself from the supplied CD-ROM or order them separately. (The same policy applies to printed documentation.) What if you don't have a SCSI CD-ROM drive that NetWare supports? Not to worry. Installation pulls files from a DOS-mounted CD-ROM, so while you may or may not succeed in sharing discs as read-only NetWare volumes, as long as DOS can see your drive you'll be able to install NetWare.

The installer scans the network for an existing directory services tree, and if (as in my case) that search fails, it will create a new one. It prompts for the new server's location in the tree—an organization and (optionally) an organizational unit. After installing the server, you can cut installation floppy disks from the CD-ROM for DOS/Windows and OS/2 workstations. After installing the DOS/Windows client software on my Swan 386/25, I rebooted and tried to log in. I was stumped for a while. The privileged user in 4.0 is ADMIN, not SUPERVISOR, but the command LOGIN ADMIN, which should have granted access to the directory service, kept failing, as did the more explicit LOGIN ADMIN.Editorial.BYTE. Eventually I figured out why.

User object ADMIN lived in a top-level container (organization BYTE), but server object THORNTON lived one level down (organizational unit Editorial). Attaching to THORNTON, I acquired its context. Because the search for an object looks downward in the tree, not upward, user ADMIN wasn't found. One solution was to use the command CX O=BYTE, which set the context appropriately for the command LOGIN ADMIN. (Note that AD-

NetWare 4.0 vs. DOS 6: Compression Ratios

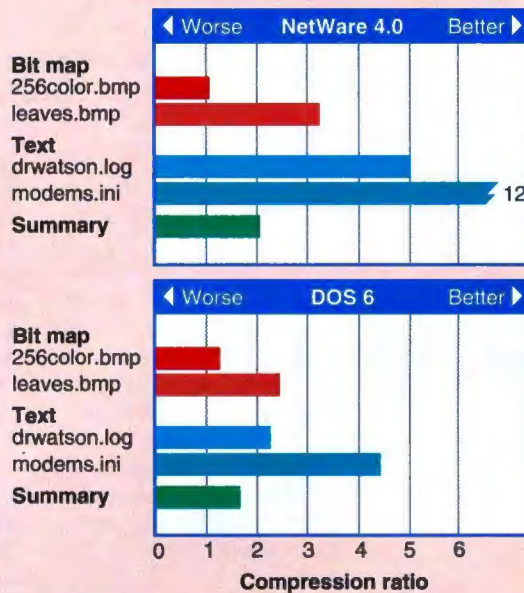

NetWare 4.0 consistently outcompresses DOS 6 on some file types. Results are mixed for bit maps and text files, but on the whole NetWare 4.0 really is a disk doubler. The summary figure represents the composite compression ratio for all files in the Windows directory.

MIN can then manage not only the resources of the Editorial unit but those of other units belonging to BYTE.) Another was simply to name the correct context (i.e., LOGIN ADMIN.BYTE).

Things were simpler for the new user accounts I then created as ADMIN, since I put those objects in the same part of the tree as the server itself. But for administrators, mastery of the nuances of NDS will require a major conceptual shift. It's worth the trouble. For example, I reflexively created a group EVERYONE and began putting new users into that group. Then I discovered that 4.0 obsoletes that old habit. Users in a "container" object inherit rights and log-in scripts from the container, so they are implicitly members of a group. The object orientation of NDS is powerful, once you learn to let it work for you.

You manage the tree with a pair of graphical tools (or their textual equivalents). The NetWare Administrator navigates the tree and creates, renames, moves, and edits NDS objects. Creators of new object classes can extend this tool by writing "Snap-in Object DLLs." The Partition Manager subdivides the single directory-services database created during installation into smaller pieces and can replicate those pieces to local or remote servers.

You replicate in order to safeguard directory information and ensure speedy access to that information in a WAN environment. If you install two servers into a single container, this replication happens automatically. You probably won't need to replicate manually unless you're operating a WAN. In that case, since replicas synchronize continually as changes occur, you will have to plan carefully how much directory information to distribute. You cannot yet gauge whether the usage of a given replica justifies the communications cost of maintaining it, but Novell recognizes the need for such a capability and says the hooks are in to provide it.

New DOS and OS/2 Requesters

I installed the client software on a handful of machines running DOS/Windows and one running the OS/2 2.1 beta. The DOS client has changed dramatically. After loading the ODI (Open Data-Link Interface) software that talks to the network adapter, you run a loader called VLM.EXE that pulls in an assortment of "virtual loadable modules" into conventional, expanded, or extended memory. Each VLM performs one function—DOS redirection, printing, encryption, directory services, and so on.

The redirector reforms NetWare's old habit of hooking INT21, although "dirty" NetWare applications that rely on that hook can still have it. Another module binds IPX to the NCP and signals Novell's readiness to let NetWare ride on other transports. In fact, the NetWare client is prepared to run NCP over IP today, and once the server can do the same (Novell is not saying when), administrators of mixed networks who want to standardize on a single wire protocol will finally be able to do so.

DOS and OS/2 clients now get both NetBIOS and named-pipes drivers and, importantly, an NDIS-over-ODI driver that enables users to multiplex LAN Manager (and other NDIS-oriented clients) with NetWare over a single adapter. Unfortunately, I found no obvious way to substitute the NetWare 4.0 client for the NetWare support included with Windows for Workgroups.

The OS/2 requester can virtualize network support to multiple DOS boxes in two ways. One enables a VDM (virtual

STATISTICA/W

Windows,
DOS, Macintosh

STATISTICA/W™ (for Windows) Complete Statistical System with thousands of on-screen customizable, presentation-quality graphs fully integrated with all procedures ■ Complete Windows 3.1 support, DDE, OLE, TT-fonts, multiple toolbars, right mouse button support ■ Unlimited numbers of data-, results-, and graph-windows ■ Inter-window integration: data, results, and graphs can be treated as objects and converted into one another in a number of ways ■ The largest selection of statistics and graphs in a single system; comprehensive implementations of: Exploratory techniques; multi-way tables with banners (presentation-quality reports); nonparametrics; distribution fitting; multiple regression; general nonlinear estimation; stepwise logit/probit; general ANCOVA/MANCOVA; stepwise discriminant analysis; log-linear analysis; factor analysis; cluster analysis; multidimensional scaling; canonical correlation; item analysis/reliability; survival analysis; time series modeling; forecasting; lags analysis; quality control; process analysis; experimental design (with Taguchi); and much more ■ Manuals with comprehensive introductions to each procedure and examples ■ Hypertext-based Stats Advisor expert system ■ Extensive data management facilities (spreadsheet with long formulas, block operations, advanced Clipboard support, DDE hot links, relational merge, data verification, powerful programming language) ■ Batch command language and macros also supported, "turn-key system" options ■ All output displayed in Scrollsheets™ (dynamic, customizable, presentation-quality tables with toolbars, pop-up windows, and instant 2D, 3D and multiple graphs) ■ Extremely large analysis designs (e.g., correlation matrices up to 32,000x32,000, unlimited ANOVA designs) ■ Megafile Manager with up to 32,000 variables (8 Mb) per record ■ Unlimited size of files; extended ("quadruple") precision; unmatched speed ■ Exchanges data and graphs with other applications via DDE or an extensive selection of file import/export facilities ■ Hundreds of types of graphs, including categorized multiple 2D and 3D graphs, matrix plots, icons, and unique multivariate (e.g., 4D) graphs ■ Facilities to custom design new graphs and add them permanently to menu ■ On-screen graph customization with advanced drawing tools, interactive stretching and resizing of complex objects, interactive embedding of graphs and artwork, special effects, icons, maps, multi-graphics management, page layout control for slides and printouts; unmatched speed of graph redraw ■ Interactive rotation, perspective and cross-sections of all 3D and 4D graphs ■ Extensive selection of tools for graphical exploration of data: fitting, smoothing, overlaying, spectral planes, projections, layered compressions, marked subsets ■ Price \$995.

Quick STATISTICA/W™ (for Windows) A comprehensive selection of basic statistics and the full graphics capabilities of STATISTICA/W ■ Price \$495.

STATISTICA/DOS™ (for DOS) A STATISTICA/W-compatible data analysis system ■ Price \$795.

Quick STATISTICA/DOS™ (for DOS) A subset of STATISTICA/DOS statistics and graphics ■ Price \$295.

Domestic sh/h \$10 per product; 14-day money back guarantee.

Circle 144 on Inquiry Card.



StatSoft™

2325 E. 13th St. • Tulsa, OK 74104 • (918) 583-4149
Fax: (918) 583-4376

Overseas Offices: Statsoft of Europe (Hamburg, FRG), ph: 040/4200347, fax: 040/4911310; StatSoft UK (London, UK), ph: 0462/482822, fax: 0462/482855; StatSoft Pacific (Melbourne, Australia), ph: (03) 663 6580, fax: (03) 663 6117; StatSoft Canada-CCO (Ontario), ph: 416-849-0737, fax: 416-849-0918. Available From: CORPORATE SOFTWARE and other Authorized Representatives Worldwide: Holland: MAB Julsing, 071-230410; France: Version US (1) 40590913; Sweden: AkademiData 018-240035; Hungary: Dagent Kft 186-5782; Belgium: TEXMA 10 61 16 28; South Africa: Osiris 12 663-4500; Japan (Macintosh): Three's Company, Inc., 03-3770-7600; Japan (DOS and Windows): Design Technologies, Inc., 03-3667-1110.

StatSoft, STATISTICA/W, Quick STATISTICA/W, STATISTICA/Mac, Quick STATISTICA/Mac, STATISTICA/DOS, Quick STATISTICA/DOS, and Scrollsheet are trademarks of StatSoft, Inc.

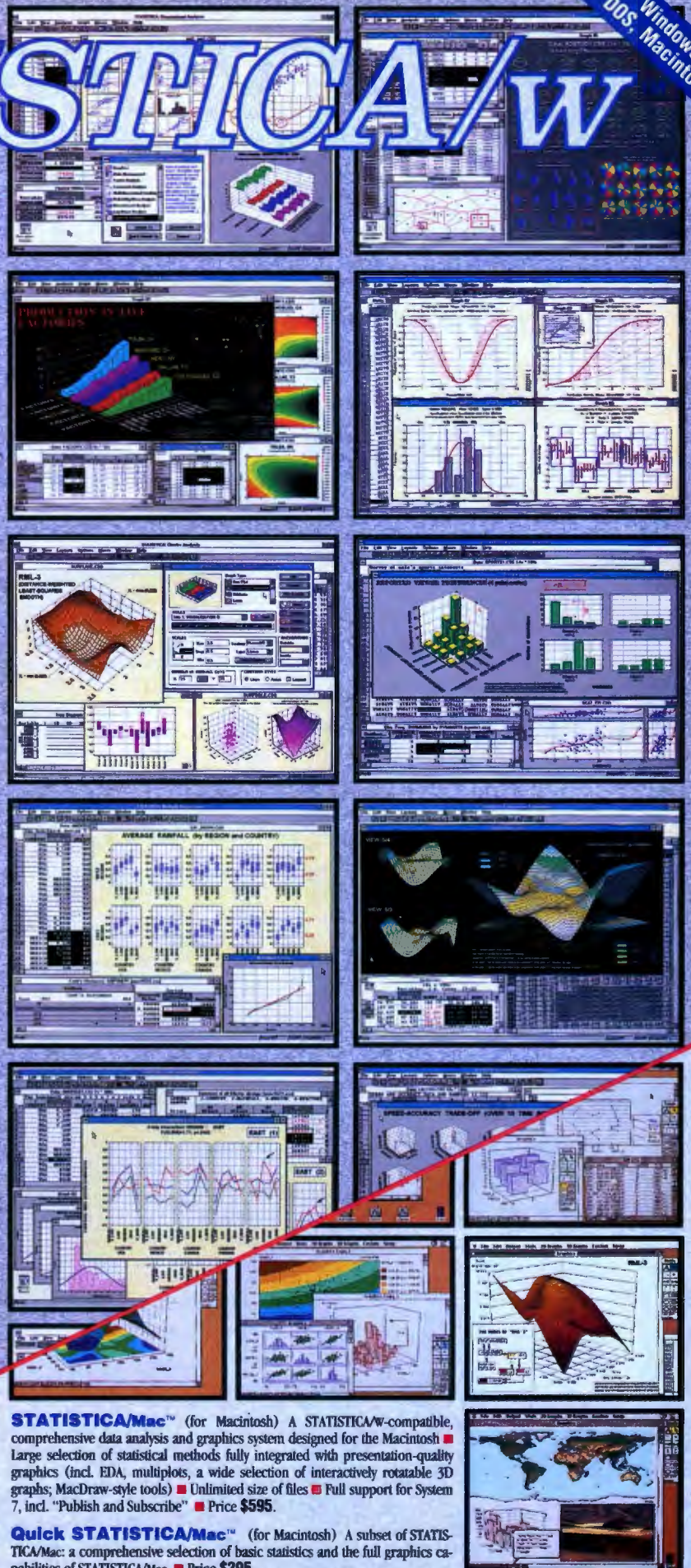

STATISTICA/Mac™ (for Macintosh) A STATISTICA/W-compatible, comprehensive data analysis and graphics system designed for the Macintosh ■ Large selection of statistical methods fully integrated with presentation-quality graphics (incl. EDA, multiplots, a wide selection of interactively rotatable 3D graphs; MacDraw-style tools) ■ Unlimited size of files ■ Full support for System 7, incl. "Publish and Subscribe" ■ Price \$595.

Quick STATISTICA/Mac™ (for Macintosh) A subset of STATISTICA/Mac: a comprehensive selection of basic statistics and the full graphics capabilities of STATISTICA/Mac ■ Price \$295.

E-mail That Works...!

More than just a leading multi-platform e-mail system, FirstClass features **electronic conferencing** and **remote access**—all in the same package.

E-mail

Conferencing

Remote Access

Use FirstClass for internal mail, workgroup communication, and even as a public access tech support solution. All simultaneously from **the same non-dedicated server!**



FirstClass™

- Built-in support for both Macintosh® and Windows machines on the same network (or via modem) *without costly file servers*
- Handles up to 250 users simultaneously per server, 20 of which may be via modem
- Simple network or modem connectivity to other FirstClass servers or other mail systems
- Remote or local administration with the same client all others use
- Messages with multiple fonts, styles, colors & unlimited file attachments
- Simultaneous multiple file transfers
- Background searching
- Gateways to other mail systems or the Internet with full Usenet newsgroup sending & receiving
- Fax gateway for individual or broadcast faxing and more!

FREE DEMO PACKAGE AVAILABLE UPON REQUEST

SoftArc Inc.
Global-Area Communications

805 Middlefield Road, Unit 102, Scarborough, Ontario, CANADA M1V 2T9 Fax: (416) 754-1856 Internet: sales@softarc.com FirstClass: (416) 609-7250

PHONE: (416) 299-4723
Circle 176 on Inquiry Card.

Reviews NetWare Goes Global

DOS machine) to share the original (public) OS/2 log-in. The other grants a VDM its own private log-in. Coupled with asynchronous host software (e.g., pcAnywhere) running in the VDM, this technique can make an OS/2 2.x machine into a poor man's NetWare Access Server.

New Server Tricks

When NetWare 3.0 made its debut, the fact that NLMs ran fast and naked at ring 0 raised a lot of eyebrows. How could Novell permit a failing application to take out the kernel? That complaint turned out to be slightly off target. Software that runs with NetWare by definition provides a mission-critical service, and it just can't afford to fail. The real question should have been: How can *developers* make headway in a hair-trigger environment?

NetWare 4.0's answer is DOMAIN.NLM, a tool that can isolate unproven NLMs from the kernel. There's an associated cost, of course. BYTE's NLM benchmark ran 5 percent slower in the OS_PROTECTED domain (ring 3) than in the OS domain (ring 0). Real applications that exercise user code more than kernel code will degrade even more. But NLM protection doesn't really try to make NetWare a protected operating system. It's just a way to help get reliable NLMs built quickly, and developers tell me they're mighty grateful for it.

CDROM.NLM mounts a CD-ROM as a read-only NetWare volume. To get it to work, you first need to load a driver that enables CD-ROM.NLM to speak ASPI (advanced SCSI programming interface) to your drive. The Adaptec version of that driver wasn't happy with the UltraStor controller's flavor of ASPI, but the Meridian Data implementation enabled me to mount and share the Toshiba CD-ROM drive. Other new server utilities include SERVMAN, which you can use to observe and twiddle various system settings, and DSREPAIR, which fixes damaged directory-services partitions.

Storage Management Still Evolving

NetWare 4.0 provides a trio of server-based TSAs (target service agents) that ship data to backup engines that support the SMS protocol. The server TSAs handle NetWare 3.11 and 4.0 file systems, as well as the 4.0 directory-services database. I also tested the TSAs that SMS engines

can use to pull data from OS/2 and DOS workstations. However, though I established TSA-to-server communication in all five cases, I couldn't convince SBACKUP's support driver, TAPEDAI.NLM, to use the UltraStor's ASPI driver and so couldn't move any data to either my Tecmar or my Archive DAT drives.

What troubled me more, though, was the realization that 4.0's data-migration feature has almost nothing to do with SMS. For data migration, 4.0 introduces the HCSS (high-capacity storage system), part of a joint effort with Kodak to enable NetWare for image processing.

To use HCSS, you buy an MO (magneto-optical) jukebox (only HP's 10- and 20-GB models are currently supported) and then load the HCSS NLM and point it at portions of a NetWare volume. It automatically migrates files between primary magnetic storage and secondary MO storage according to demand. What's wrong with this picture? I thought I'd be able to use disk-grooming SMS backup software and tape auto-changers this way, but the migration hooks that Cheyenne and Palindrome would need aren't in SMS, they're in HCSS. Novell is painfully aware that tiered storage was the *raison d'être* of SMS and admits that its unification with HCSS is imperative.

Difficult Choices

NetWare 3.0's quantum leap in performance and ease of use made the decision to upgrade almost a no-brainer for many 2.x users. While 4.0 advances the state of NetWare in an equally profound way, the immediate gains are harder to quantify. The failure of NDS to accommodate 2.x and 3.x servers rankles. If Banyan can put StreetTalk on those platforms (in the form of Vines Enterprise Network Services) why can't Novell manage the same trick with NDS? NetWare servers have an annoying habit of refusing to die, and I worry about the drag they'll exert on deployment of NDS-aware software.

Despite these concerns, NetWare 4.0 is obviously headed in the right direction. Its early adopters may suffer some growing pains, but they'll never look back. ■

About the Product

NetWare 4.0

Prices:

Five users, \$1395
100 users, \$8795
1000 users, \$47,995
(other levels available)

Novell, Inc.
122 East 1700 South
Provo, UT 84606
(801) 429-7000

Circle 1224 on Inquiry Card.

Jon Udell is a BYTE senior technical editor at large. He maintains BYTE's PC network. You can reach him on BIX as "judell" or on the Internet at judell@bytepb.byte.com.

Dynamic Documents

Folio Views lets you manage and distribute large quantities of text, numbers, and graphics. Version 3.0 brings Folio's electronic publishing tools to Windows.

ROBERT SCHMIDT

Electronic publishing has long been touted as a revolutionary replacement for paper as a means of delivering information. Unfortunately, this type of publishing has been the exclusive province of large publishing, database, and multimedia companies. Only they could support the laborious production of books, CDs, and on-line databases. With the release of Folio Views 3.0, Folio Corp. hopes to make electronic publishing available to a mass market.

New to the Windows platform, Folio Views 3.0 (\$495) lets you produce, manage, and distribute large bodies of information. It brings editing, publishing, and retrieval tools together to automate the information life cycle. Its primary market is organizations that regularly publish masses of information on paper. For departments and workgroups, the bundling of real-time editing and retrieval functions will be irresistible: no more corralling an undisciplined agglomeration of data in incompatible formats.

The Folio Infobase

Folio pioneered the concept of an *infobase*, a dynamic repository of free-format data that can hold text, numbers, graphics, and sound. Examples include technical documents, legal proceedings, parts catalogs, and the complete works of Shakespeare. Views combines properties of word processing, desktop publishing, database and text management, groupware, and multimedia. It contains a wealth of functionality, much of it new to version 3.0.

New features include an open client/server architecture, concurrent multiuser editing with automatic record locking, graphics placed directly into an infobase, robust filters for WordPerfect and Microsoft Word, and embedded multimedia objects such as sound and video files. One important element still missing from Views is cross-platform support. An infobase created in the Windows version can be loaded into the DOS version of Views, but 3.0 includes neither a DOS nor a Mac-

intosh viewer. The DOS viewer should be available by the time you read this; the Mac viewer is scheduled for later this year.

Although the current release of Views doesn't support multiple platforms, the open client/server architecture portends a smooth migration path. The Views engine, which is written in C++, is an independent executable handling low-level file calls. The code can be ported by recompiling for different platforms. In the near future, Folio plans a Views engine for Unix and Windows NT servers, which you could access from Windows or Macintosh clients. The client workstations will send out queries to the server, allowing the server hardware to handle resource-intensive tasks, such as searches, updates, and builds against the central infobase.

Unlike file managers such as XTree or Magellan, Views doesn't organize directories of files. Instead, it manages all information under one infobase umbrella. Infobases, limited to 2 GB in the previous version, may be up to 16 TB in size in 3.0. Although Views permits standard and user-definable fields, its retrieval capabilities are most comparable to those of such full-text databases as askSam and ZyIndex (for a synopsis of products that help organize and retrieve documents and files, see "Info-Management Tools" on page 148). Views indexes every word as it's entered, but because of compression, the resulting infobase and index combined is often smaller than the source file.

Concurrent Editing and Dynamic Links

All of Views' viewing and editing features are available in a multiuser environment (see "Dynamics of an Infobase" on page

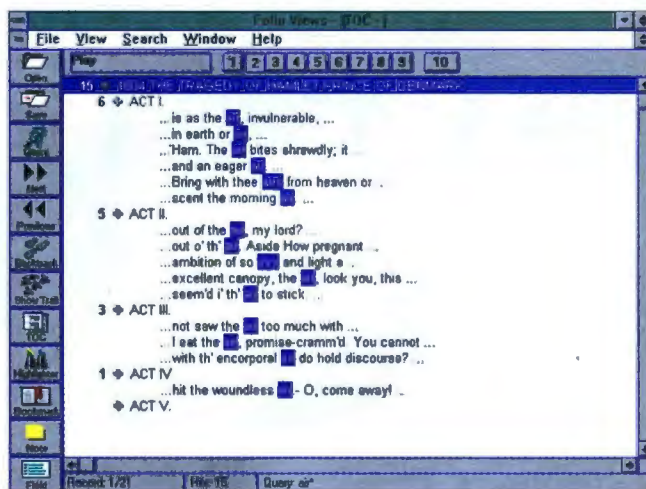

The Table of Contents view reveals the structure of an infobase, the number of query hits per level, and the results of a wild-card search in context. Levels expand and contract when the plus icon is selected.

146). Up to 125 users can post notes, highlight text, or add information simultaneously, and an unlimited number can have read-only access (a scaled-down version of Views, Folio Annotator, costs \$195 and provides tools for viewing, searching, and making personal annotations). Security options let you control not only who may access the infobase but what levels or kinds of information they can see or alter. With the addition of User Groups, 3.0 lets you set identical access rights for every member of a defined group.

Shadow files are also new to Folio Views. You can make shadow copies of the infobase for your personal use. The shadow copy is an exact replica of the file that can reside on your local disk. You can use the shadow file for reference purposes, adding personal notes and your own annotations that will not affect the original version.

Folio Views now supports a number of different types of links, including the following:

- **Popup Links** for generating electronic "sticky" notes. A Popup may include text or graphics.
- **Jump Links** for moving from one point in the infobase to any other point. You

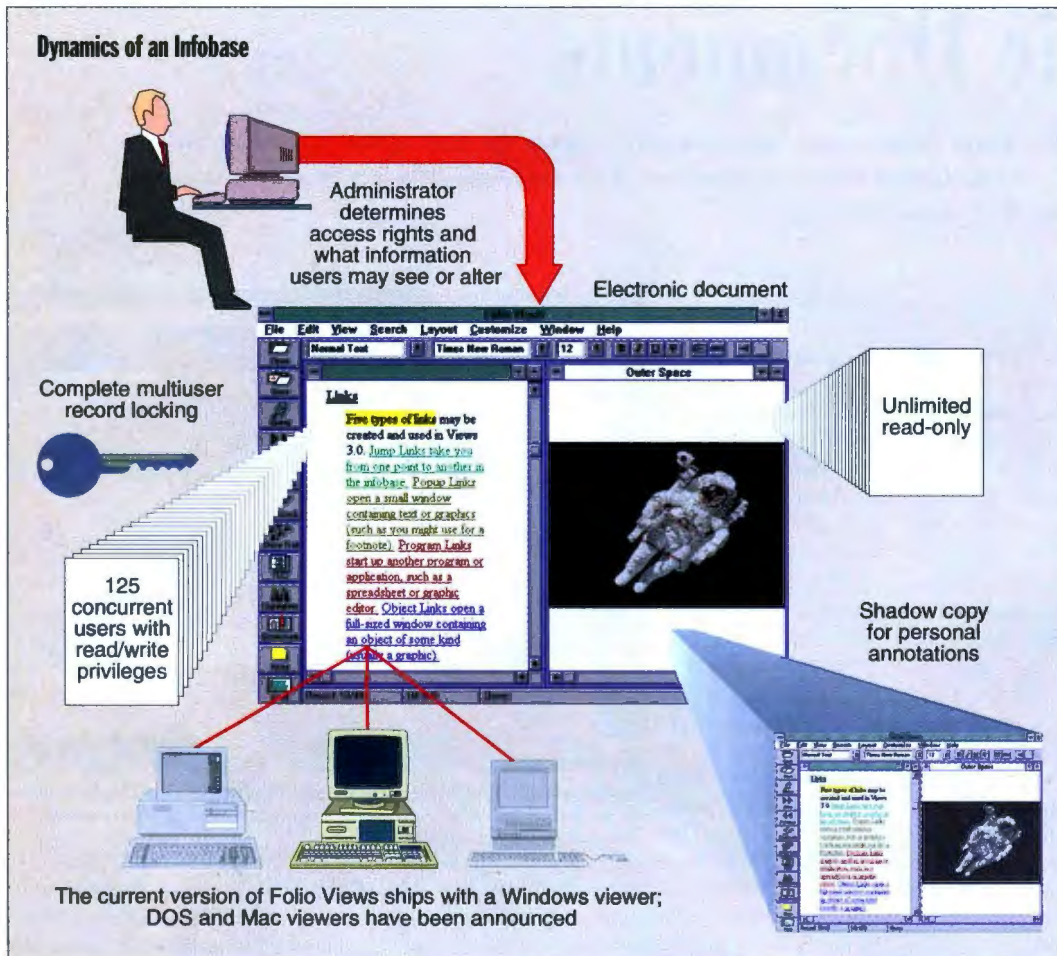

Folio Views creates dynamic, editable electronic documents for shared access on a network. With complete multiuser record locking, Views supports up to 125 concurrent users with read/write privileges. An administrator controls access rights.

- can also jump to a different infobase.
- Object Links for calling graphics, sound, or video objects.
- Program Links for invoking an external application from within Views.
- Query Links for performing queries.

Each type of link can have an associated style (e.g., green italicized Times Roman). Clicking on this styled text initiates the appropriate action. Object Links give you the beginnings of true multimedia by linking to other applications through Microsoft's OLE. Views acts only as an OLE client and includes no native tools for calling or editing video and sound. But an object dialog box, displaying a list of supported OLE objects and offering options for previewing objects, makes it easy to work with external applications and to embed multimedia sources.

Infobase Hierarchy

I reviewed Folio Views on a 33-MHz CompuDyne 486 with 4 MB of RAM,

DOS 5.0, and Windows 3.1. Installation was straightforward and took about 15 minutes. The program occupies 13.7 MB of disk space, but most of that is sample infobases and tutorials that you can erase. Without the sample programs but with all functions enabled, Views requires a little over 2 MB.

A Views infobase has several structural levels. Records are the basic structural element of an infobase. A record may be a line, a paragraph, or another natural unit of information.

Levels provide a hierarchical structure for the infobase, just as an outline or table of contents does. In a documentation set, for example, the levels might be Book, Section, and Chapter. While levels impose a structure from the top down, *fields* aggregate related bits of information from the bottom up. You can tag all dates, wherever they appear, and include them in a Date field, or place all personal names in a Name field.

The Table of Contents offers a way of

browsing and viewing a file. You can click on any line (level) of the Table of Contents and jump to the corresponding point in the text. You can collapse or expand the outline by clicking on the pluses and minuses (see the screen on page 145) or display it to a certain depth with numerical indicators just below the menu bar.

Complex Queries

Folio Views has strong searching capabilities. You can search an entire infobase or define a specific scope. The indexed words in that scope appear in the Word box. You can click on a word or type an entry in the Query box. This is an intelligent query: As you type, Views attempts to finish the term for you. You can access previous searches with the scroll bar and apply them across multiple infobases. The Results Map gives you a running tally of the number of hits. In the Table of Contents

view, you can show the outline headings with search hits, reveal or hide the search results in context, and omit or display the number of hits.

As with most search programs, you can hunt for phrases (in quotes) or multiple words linked with AND, OR, and NOT. You can do wild-card and proximity searches, stem searches (e.g., *eat%* for *eat*, *ate*, and *eating*), and even thesaurus searches (e.g., *fly\$* for *soar*, *glide*, *flee*, and so on). Combination searches are possible, although they occasionally produce unfathomable results. Also, the Results Map does not give a hit count on a complex query, and you can't do either case-sensitive searches or searches that include punctuation (no *sue* vs. *Sue* or *us* vs. *U.S.*).

Building an Infobase

You can build an infobase from scratch with Views' editing tools. But it's more likely that you'll develop a document in a word processor or other program and bring it into Views. Views has filters for

FIX YOUR PC FAST!

RESCUE DATA RECOVERY SOFTWARE

- Recovers Viable Data from Physically Damaged Floppies and Hard Drives
- System's "General Failure Reading" and Other DOS Errors
- Quick, Easy SAFE & Effective
- Goes Beyond the Limitations of Other Recovery Utilities



AllMicro, Inc.

RECOVER DATA FROM PHYSICALLY DAMAGED FLOPPIES & HARD DRIVES IN LESS THAN 60 SECONDS!

RESCUE DATA RECOVERY SOFTWARE™ is the FASTEST, EASIEST & SAFEST method in data recovery anywhere!

For the first time you can recover a file in less than 60 seconds even when DOS cannot read the disk or drive.

RESCUE DATA RECOVERY SOFTWARE™ Version 4.0 does all the work. No more complicated time consuming steps. No more manually reconstructing your file. RESCUE DATA RECOVERY SOFTWARE™ does it all AUTOMATICALLY!

Recover Text, .Exe, Graphics files, etc... You can even recover entire sub-directories with a single key stroke. **CALL NOW FOR PRICING!** *Some failures may be beyond RESCUE's ability to recover data.

"In the past, General Failure messages left you few options. Norton, Central Point, or Macs Utilities weren't likely to help... Now there is a better solution... RESCUE can recover data from all but the most thoroughly trashed disk... RESCUE appears to work miracles..."
INFOWORLD



VITAL TOOLS FOR NETWORK INSTALLATION & MAINTENANCE!

The Discovery Card™ — The first tool that ends IRQ and DMA Channel Conflicts!

• FACT: Software diagnostics cannot detect DMA usage and are inaccurate in IRQ detection. • FACT: Standard logic probes, in addition to being time consuming, are difficult to use and often lead to short circuits and damage of valuable components!

The Discovery Card™ is the safest, fastest, easiest and most accurate method to detect IRQ/DMA conflicts. There are 18 logic probes built in (11 for all Interrupts and 7 for all DMA channels) to pinpoint all conflicts. A must for anyone who installs networks or add-on cards. End the frustration of endless configuration conflicts!

The Network Interface Technical Guide™ just released! The largest reference on network interface cards available. This 850 page book contains over 300 different Network Interface Cards from 40 manufacturers, complete with detailed Diagrams, Jumper Settings, different Network Topologies such as Cable Lengths, Wiring Types Used, Transfer Rates and Maximum Number of Nodes.

Included in the manual are hundreds of diagrams showing NIC Type, Cable Configuration, Data Bus, Base I/O Address, Boot ROM Memory Address and Interrupt Request Configurations. There's also a Node ID Quick Reference and vital data on cable Pin Assignments and Hardware Device Settings. This manual is a must! **CALL NOW FOR PRICING!**

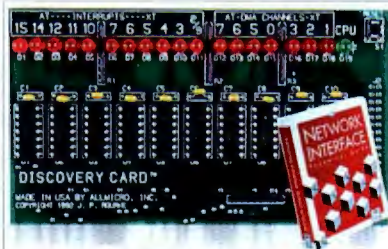

The Network Kit™



Encyclopedia of Main Boards™

THE LARGEST COMPILED REFERENCE ON MOTHER BOARDS EVER! 5 VOLUMES!

Over 850 diagrams showing all necessary jumper, connection and component locations! Each diagram includes technical specs such as: processor, processor speed, chip set, max. onboard DRAM, SRAM cache, BIOS, dimensions, I/O options and NPU options. Also includes easy to understand tables giving configuration for: user settings, DRAM, SRAM, CPU type jumper and CPU speed jumper. **PLUS MUCH, MUCH MORE!**

CALL NOW FOR PRICING!

PC DIAGNOSTICS THAT REALLY FIND THE BUGS!

The Troubleshooter™, a self-booting disk, is unlike other diagnostic programs that rely on DOS. The Troubleshooter™ bypasses DOS and tests all major hardware directly for true accuracy while other programs frequently give erroneous test results. "Troubleshooter™... uses its self-boot routines well, keeping the operating system out of the picture for troubleshooting." — Service News. Loaded with all the tests you need to quickly and accurately isolate the source of PC failures. Full battery of tests included: Motherboard, RAM, Hard Drive, Floppy, Video, I/O plus full system information, benchmarks and utilities. UNIVERSAL APPLICATION: The Troubleshooter™ runs on any PC (with Intel or compatible processor) independent of any operating system — UNIX, NOVELL, XENIX, O/S2, DOS and others! Priced far below all competitors.

Because of it's Universal Operating System The Troubleshooter™ is the perfect addition to the above Network Kit. **CALL NOW FOR PRICING!**



The Troubleshooter™



The Hard Drive Kit™

EVERYTHING YOU NEED TO INSTALL, SET-UP & MAINTAIN HARD DRIVES!

Drive Pro™ — The all-in-one utility for the most efficient and correct installation and maintenance of any hard drive! • Install IDE Drives in less than 60 seconds! Automatically sets CMOS, Partitions, and DOS formats without re-booting or user intervention. • DOS Format any size drive in under 30 seconds! • Drive Table Override allows almost any BIOS to have a user definable drive type. • Drive Boot Fixer is a safe alternative to low level formatting bad IDE Drives. • No more DEBUG, FDISK, SETUP, or FORMAT. Plus too many other features to mention!

Encyclopedia of Hard Drives™ — The largest compiled reference on Hard Drives ever published!

3 VOLUMES • OVER 1200 PAGES!

VOLUME ONE... SET-UP GUIDE • Interface Types and Installation • Hard Drive Specs for drives from 1984 to present: Make, Model, Formatted Capacity, Data Heads, Cylinders, Average Seek Times, Form Factor, Height, Interface, Encoding, Landing Zone, Sectors Per-Track, Write Precompensation Cylinder, Reduced Write Current and Mean Time Between Failure. • BIOS Drive Type Tables • Directory of Manufacturers • The Floppy Drive Cable • Power Connector • Pin Assignments and Specifications

VOLUME TWO... DRIVE SETTINGS • Explanation of Jumper Types, Changes in Make & Model and Default Jumper Settings • Diagrams for over 1,000 drives with: Specifications, Drive Sizes, Interface Types, Jumper Settings and Locations, Terminal Resistor Locations, Pin Assignments, Pin 1 Locations, Cable Type and Locations.

VOLUME THREE... CONTROLLERS • Over 350 Diagrams of Controllers with: Specifications, Card Sizes, Largest Head and Cylinder Sizes, Interface Type, Detailed Jumper Settings, Pin Assignments and Cable Locations. • Controller to Drive Power Connections, Drive Activity L.E.D. Connections, Common Debug BIOS Format Codes and Default Jumper Settings.

The Hard Disk Technical Guide™ — Comprehensive field version of the Encyclopedia with over 400 pages of vital specs! Compact to carry in the field. **CALL NOW FOR PRICING!**









- Free Tech Support
- Performance Guaranteed
- Next Day Shipping

ORDER DIRECT — CALL:
(800) 653-4933
(800) 6-OK-FIXED
AllMicro, Inc.
 1250 Rogers St. • Suite D • Clearwater, FL 34616
 (813) 446-6660 • Fax (813) 446-8075

Copyright © 1993, Rescue Data Recovery Software™, The Hard Drive Kit™, The Network Kit™, and The Troubleshooter's Kit™ are trademarks of AllMicro, Inc. All Rights Reserved. Other names are trademarks of their associated owners. Specifications subject to change.

INFO-MANAGEMENT TOOLS

Software supporting electronic information takes many forms, from simple indexers to complex authoring software. The table displays some of the various approaches, but the designations are as dynamic as the software: Some software packages span categories; others defy them altogether.

	File indexers	ZyIndex Magellan ISYS	Index a group of files on a network or local drive. Excellent tools for finding and retrieving data but not for creating on-line electronic documents.
	Document managers	PC Docs SoftSolutions KeyFile	Maintain live documents or images of documents. Tools for version tracking. Best for tracking document work flow within an organization.
	Hypertext word processors	Ami Pro WordPerfect MS Word	Provide simple tools for bookmarks and links. Support OLE for embedded sound and video. No stand-alone viewers; can't track large groups of documents.
	Digital paper solutions	Acrobat Common Ground	Produce an electronic copy of any document through print driver. Anyone can read with stand-alone viewer. Styles and formats maintained, but electronic copy is not editable.
	Authoring tools	Authorware OWL Guide MS Viewer	Produce interactive multimedia applications. Sophisticated and powerful programming environment.
	Free-format multiuser databases	Folio Views Lotus Notes askSam	Pull free-form data into a large repository for multiuser viewing and editing.

Microsoft Word, WordPerfect, and ASCII that preserve much of the source's formatting.

When you convert a text file into an infobase, planning is critical. You'll want to consider the background and education level of the intended audience, how often the infobase will be revised or updated, how it will be distributed, and so forth. Then you can decide the number of levels and fields and their styles, the formats of paragraph and character styles, the highlighters and linkages that you wish to include, and the placement of objects, bookmarks, and other features.

You can import raw text into Views and apply the functionality there, but you'll find that many things are easier to add in WordPerfect or Microsoft Word. Views can take a WordPerfect table of contents and build levels and

a dynamic table of contents for an infobase. Footnotes and Endnotes in WordPerfect become Note Links in Views. WordPerfect's cross-reference feature creates Jump Links.

A Word document has paragraph marks at the end of every line, which makes each line a record. To create levels and a dynamic table of contents, you apply Word's heading styles at the proper places. Word Frames are not supported in Views, so you have to place all information in-line. You can add two kinds of links in Word. Views will derive the first, Pop-up Links, from existing footnotes. For Jump Links, you must put a GOTO BUTTON command at the launching point and a bookmark at the destination. You can import embedded OLE objects from Word, but links to the server application will be lost.

You add fields to the in-

fobase after you've created it from a document. You can tag records and place them in a field if you want to include entire records. However, you can't use Views' search-and-replace utility to apply fields or styles—a lamentable shortcoming. Your best bet in automating field and style designations may be to import the file as ASCII, because Folio provides coding that you can add to a *Flat File*.

A Folio Flat File consists of ASCII text with embedded codes for generating a complex infobase. Although Views does not support SGML (Standard Generalized Markup Language) or any other standard markup language, you can use the search-and-replace utility to change any embedded markup codes to the Folio equivalents. Views can then use the resulting Flat File to automatically build the infobase. Direct support of SGML would be a nice addition, but the current conversion process is extremely flexible, handling a wide variety of generic markup techniques.

Who Needs Folio Views?

Users of previous versions of Folio Views will find the new program improved almost beyond recognition. Views' query options let you locate items in a multitude of ways. Searches may grow unwieldy as they increase in complexity, but only the most challenging queries will cause trouble. Browsing the results is easy, especially with the Table of Contents.

Views sparkles with its variety of text formatting, methods of organization, and links to external objects. For freewheeling group efforts, its collaborative benefits are impressive. For more structured projects, adding traits throughout an infobase is a problem. The authoring tools are not yet fully developed.

If all you want is to index static files on your hard drive, either a structured text management system (such as ZyIndex) or a free-form one (such as askSam) will suffice. The extra work of adding levels, fields, and so forth will not improve your update and retrieval ability substantially. But if you want tools for a workgroup, document control, links, and other benefits of electronic publishing, Folio Views may be the answer. ■

Robert Schmidt is a freelance writer and consultant specializing in information management and tools for writers. As system manager for the LA Times Editorial Library, he maintained a system for creating, manipulating, and storing the full text of the LA Times on an electronic database. You can contact him on BIX c/o "editors."

About the Product

Folio Views 3.0\$495

Folio Corp.
2155 North Freedom Blvd.,
Suite 150
Provo, Utah 84604
(801) 375-3700
fax: (801) 374-5753
Circle 1234 on Inquiry Card.

Ultimately the Winner in
BIG SCREEN

SCEPTRE 17" Flat Screen High Resolution Digital Color Monitor CL-617,
 Introduced by Brutus*, the King of Monitors:

1280 x 1024

Non-interlaced

VESA 72 Hz

*Refresh Rate,
 Flicker Free*

Multiscan

*Horiz. 30-66KHz
 & Vert. 50-90Hz*

*Advanced
 Compact & Slim
 Design*

*Automatic
 Dynamic
 Focusing*

Wide Turning Angle



0.26mm
Dot Pitch

INVAR
*Shadow Mask
 (30% Brighter
 Screen)*

Mac Compatible

*Auto & Manual
 Degaussing*

90-260 VAC
50/60Hz
Auto-input Power

*Front Access
 Push Button
 Microprocessor
 Controls with 31
 Memory Modes*

Plus: **Two Year** Limited Warranty, Low Radiation (MPR II) and Anti-Static Options, and many more. For more information, call

SCEPTRE®

1-800-788-2878

SCEPTRE TECHNOLOGIES, INC. 714-993-9193 FAX 714-993-2997

©1993 Copyright SCEPTRE Technologies, Inc. All Rights Reserved. All products and brand names are trademarks or registered trademarks of their respective companies.

Circle 173 on Inquiry Card (RESELLERS: 174).



IN THE WILD, IT'S A KILLER. IN BUSINESS, IT'S A LIFESAVER.

Dominant. Powerful. Precise. That's the formidable character of the QMS® 860 Hammerhead Printer. Its singular purpose is to provide you with sharp, clear printouts. Fast, compact and capable of remarkably accurate printing without hesitation, its mere presence in the market has caused excitement everywhere.

This desktop printer is a creature like no other — able to produce high resolution 600x600 dpi output for camera-ready originals or accurate prepress proofs. Up to 11x17/A3 output for more flexible page layout and design.

With QMS Crown™ technology, the QMS 860 Hammerhead™ operates in mixed environments of PC, Macintosh® and workstation systems with standard and optional interfaces, supporting protocols that include

EtherTalk™ and NetWare® for ultimate compatibility. It can also accommodate multiple users through its compatibility with a variety of languages including PostScript™ Level 2, HP PCL® and HP-GL®. Yet, with all its impressive power, the QMS 860 Hammerhead is surprisingly affordable.

Others see it as a killer. You'll see it as a lifesaver. The QMS 860 Hammerhead. The perfect printing machine.



HAMMERHEAD THE PERFECT PRINTING MACHINE



Get your business "Lifesaver." Call 800 841-0760 or 205 633-4300 for your nearest QMS dealer.

QMS, the QMS logo, and Hammerhead are trademarks or registered trademarks of QMS, Inc. PostScript is a trademark of Adobe Systems Incorporated which may be registered in certain jurisdictions. All other product and company names are trademarks or registered trademarks of their respective companies.

*Developer tested only. Novell makes no warranties with respect to this product.

Circle 107 on Inquiry Card (RESELLERS: 108).

ClarisWorks 2.0 for Macintosh

The latest version gives you fewer reasons to spend thousands for a suite of Mac applications or dedicate dozens of megabytes of storage

TOM R. HALFHILL

Since its debut in 1991, ClarisWorks has become the dominant integrated software package for the Macintosh, toppling the longtime leader Microsoft Works and overtaking two other contenders (WordPerfect Works, formerly known as BeagleWorks, and Symantec's GreatWorks). With the recent release of version 2.0, Claris's leadership position is now even stronger.

It's not hard to see why. ClarisWorks is the most smoothly integrated product in its class and is a good match for Apple's growing line of hot-selling, affordable Macs. The most popular Macs are street-priced between \$800 and \$1400, and Apple now offers more than half a dozen models in that range. The people who are buying those machines tend to want software that's priced proportionally, and ClarisWorks offers almost everything they need for less than \$300. In fact, some buyers (particularly those who choose Performas, Apple's consumer-oriented Macs) will find that ClarisWorks is included when they buy their computers—a strategy that has significantly boosted Claris's market share.

Hundreds of Enhancements

ClarisWorks 2.0 offers more than 300 enhancements over version 1.0, including three completely new modules. In addition to the word processor, spreadsheet, flat-file database manager, drawing program, and telecommunications module,

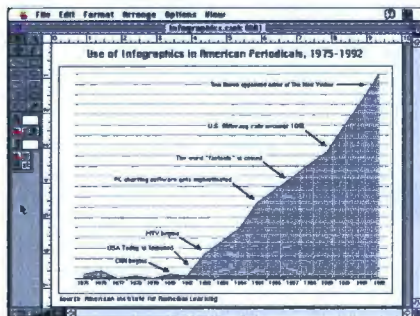

Charts created with the spreadsheet module can be pasted into the draw or paint modules for additional manipulation. Only in the drawing environment, however, does the chart remain linked to the worksheet.

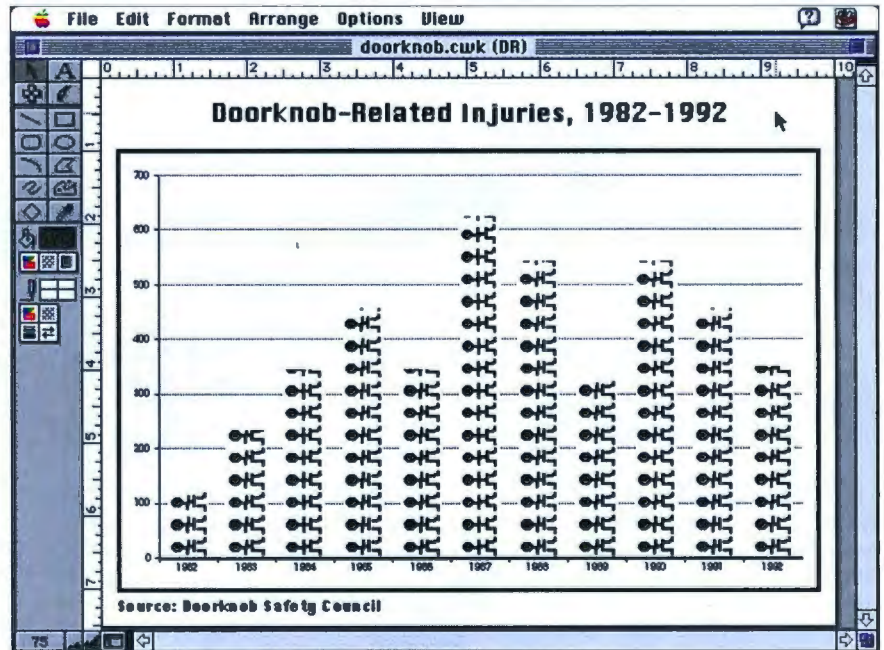

ClarisWorks' spreadsheet/charting module lets you turn ordinary bar charts into pictograms by repeating a graphical element. The chart remains linked to the spreadsheet and mirrors any changes.

there's now an outliner, a 256-color paint program, and a slide-show module that lets you chain ClarisWorks screens together for business presentations. Every module has been upgraded, and a new "shortcuts" feature lets you click on a floating palette of miniature icons to access the most commonly used functions.

In the word processor, you can now define custom text styles, set up multiple columns with a single click, and flow text around graphics. Text wrapping is supported within spreadsheet cells, too, and the charting features are greatly improved. You can easily generate pictograms, like the ones popularized by *USA Today*, with stacks of graphical objects instead of plain bar charts. The database filer in ClarisWorks 2.0 can automatically validate fields and contains more than 50 predefined formats for Avery mailing labels. The drawing module now has 32 black-and-white and color gradient fills, plus two new polygon tools.

Even more impressive, ClarisWorks 2.0 delivers all these features (and hundreds

No Quadra Required

To judge how well ClarisWorks performs on low-end Macs, I tested it on two systems: a Mac LCII with 4 MB of RAM, an 80-MB hard drive, and System 7.0.1; and a Mac SE with 1 MB of RAM, a 20-MB hard drive, and System 6.0.5. The six-year-old SE, a 68000-based machine, is close to the minimum configuration that will run ClarisWorks. Performance was annoyingly sluggish, especially in the word processor, which failed to keep pace with my typing.

The 68030-based LCII fared much better, though it still lagged at times, particularly when redrawing complex screens. The LCII represents the minimum configuration being sold today, delivering about the same performance as the Classic II, the Color Classic, the Performa 200, and the Performa 400.

Reviews ClarisWorks 2.0 for Macintosh

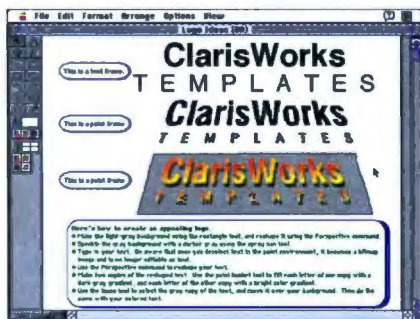

ClarisWorks 2.0 lets you transform text in 12 different ways, including these perspective effects.

more) while bucking the trend toward fatware. At 601 KB, it's hardly larger than version 1.0 and still runs comfortably in as little as 1 MB of RAM. Full installation—including folders filled with sample files, tutorials, file translators, spelling dictionaries, and a thesaurus—requires less than 5 MB of hard disk space, and you can get by with much less.

A Spreadsheet in Your Word Processor

Something else that hasn't changed in 2.0 is its seamless integration, the salient feature of ClarisWorks. Instead of simply bundling a collection of mini-applications that can share files, Claris takes a more flexible, frame-based approach to software integration. For example, if you want to add a table or a chart to a business letter, you can simply click on the spreadsheet tool, open a spreadsheet frame anywhere in the word processing document, and either start entering numbers manually or paste a range of cells from an existing worksheet. When you click outside the spreadsheet frame, you're back in word processor mode. If it weren't for the context-sensitive menus and tool palettes, you'd never know you were switching from one application to another. Claris-

Works is like a glimpse of the interoperable future promised by Apple and Microsoft; if operating system and application vendors live up to their promises, we'll be able to work like this with all applications.

Of the three new modules in ClarisWorks 2.0, the paint module plugs the most obvious gap. Version 1.0 had a draw-

ing module, but it's often handier to work with pixel-based graphics rather than vector graphics. Version 2.0 gives you the choice of using either, and the frame-based integration lets you combine both kinds of graphics in a single document. The only drawback to combining the two is that vector frames cease to behave independently once you click them into paint graphics. In other words, the frame is no longer an application module; it is converted into a pixel-based image, just like the rest of the paint document.

This brings up a small but important point: The integration in ClarisWorks is often so seamless that it leads to momentary confusion. Even after extensive experience with ClarisWorks, I sometimes still click on a multiframe document and lose track of which module I've activated. Often your only clues are subtle changes in the tool palette and menu bar.

The new outliner in ClarisWorks is integrated with the word processor and offers several different formats. In addition to the common numeric and diamond outlines, you can choose from Harvard and legal formats and bulleted or checkmarked lists, or you can design your own custom format. Subtopics can be expanded, collapsed, and shuffled within the 16-level hierarchy. You can define custom styles for headings and other text, just as you can in the word processor.

The new slide-show module is a great addition, especially for PowerBook users. ClarisWorks is already an ideal PowerBook companion, and now, without buying any extra software, you can turn your documents into slides for presentations. You can even create slides that play QuickTime movies.

Failure to Communicate

Some things in ClarisWorks could stand more improvement. The communications module, a weak link in 1.0, still suffers from major deficiencies. Claris has added

a phone directory, Kermit file transfers, and unlimited scroll-backs through captured text, but there's still no scripting language for automating on-line sessions, and the macro recorder is no substitute.

For instance, I spent 3 hours trying to record a macro that would simply log on to CompuServe, with both ID and password. Finally, I gave up and telephoned Claris's technical support. I was courteously informed that a ClarisWorks macro can respond to only one string of incoming text—something not mentioned in the manual. That means you have to record a



The new slide-show module lets you display ClarisWorks documents in a predetermined sequence for group presentations.

separate macro for each prompt (User ID:, Password:, and so on) and then record yet another macro to link all the other macros together.

A Logical Decision

Despite a few shortcomings, ClarisWorks 2.0 is a remarkably versatile package whose modules compare favorably to some stand-alone applications. For home, school, and small-business users who are new to the Mac, ClarisWorks is the most logical first software purchase.

For many people, ClarisWorks may also be the last major application they'll ever have to buy. ■

Tom R. Halfhill is a BYTE senior news editor and a longtime Mac user. You can reach him on BIX as "thalfhill."

About the Product

ClarisWorks 2.0\$299 (upgrades, \$99)
Claris Corp.
5201 Patrick Henry Dr.
Santa Clara, CA 95054
(408) 987-7000
Circle 1221 on Inquiry Card.

\$225.00

Max. Throughput:
564 kB/sec.
CPU Utilization:
59%

SMC

Elite 16

\$225

Max. Throughput:
519 kB/sec.
CPU Utilization:
76%

EAGLE
NE2000

\$129

Max. Throughput:
662 kB/sec.
CPU Utilization:
43%



EtherX N.I.C.

Kingston
TECHNOLOGY CORPORATION

\$259

Max. Throughput:
483 kB/sec.
CPU Utilization:
52%

3Com

EtherLink II

\$179.00

Max. Throughput:
537 kB/sec.
CPU Utilization:
71%

intel

EtherExpress

OTHER ETHERNET CARDS MAY BE SLOWER BUT THEY SURE DO COST MORE.



The EtherX Network Interface Cards.

They're 17% faster than competing interface cards. They're 21% more efficient. And, they cost at least 28% less. They feature an advanced Ethernet controller and 16-bit bus master DMA for maximum throughput and minimum CPU utilization. Introducing the EtherX family of 10 Base-T, 10 Base-2, and 2-in-1 combination network interface cards from Kingston, the inside name in upgrades.

The EtherX 10 Base-T Concentrator.

The EtherX concentrator allows maximum network flexibility. With eight RJ-45 ports and an AUI connector, it's the ideal hub for every application from the smallest workgroup to the most critical enterprise-wide network installation.

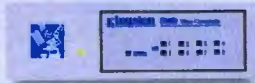

Kingston Reliability.

EtherX users enjoy the same reliability customers have come to expect from Kingston memory and processor upgrades. Every product is individually tested prior to shipping, supported by free comprehensive technical assistance and backed by a five-year warranty.



**NetWare
Tested and
Approved**

Novell Netware, Netware Lite, Artisoft LANtastic, Microsoft Windows for Workgroups and every other popular network operating system.

Certified Compatibility.

EtherX NICs are certified by Novell Labs and are fully compatible with Novell Netware, Netware Lite, Artisoft LANtastic, Microsoft Windows for Workgroups and every other popular network operating system.



Individual Product Testing.

Each and every EtherX product is bench tested before it's shipped. Our exclusive loop-back transmit/receive test suite evaluates each card 32 times to assure data integrity. This rare quality control process leads to years of reliable service.

More Information.

If EtherX sounds like your network solution, contact your nearby Kingston dealer or give us a call at (800) 435-2620. We'll be happy to answer your questions about EtherX or

[800]

any of our other 625 upgrade products.

Kingston
TECHNOLOGY CORPORATION

THE INSIDE NAME IN UPGRADES

17600 Newhope Street, Fountain Valley, California 92708 (714) 435-2600 Fax (714) 435-2699

All Trademarks, Registered Trademarks and Logos are of their respective holders. Retail prices are as of January 1993. Kingston and Kingston Technology are Registered Trademarks of Kingston Technology Corporation.

Circle 104 on Inquiry Card (RESELLERS: 105).

Osborne/McGraw-Hill Computer Books Are Available At These Fine Stores

ALABAMA

Birmingham, AL
Jonathan Benton Bookseller
PH: 205-967-8840
FAX: 205-967-9812

Smith & Hardwick Bookstore
PH: 205-591-9970

Huntsville, AL
University Book Store
PH: 205-895-6600

Madison, AL
Madison Books & Computers
PH: 205-772-9250
FAX: 205-461-8076

ARKANSAS

Little Rock, AR
Publisher's Bookstore
PH: 501-664-6956

CALIFORNIA

Berkeley, CA
Cody's Books Inc.
PH: 510-845-7852
FAX: 800-995-1180

Whole Earth Access
PH: 510-845-3000

Citrus Heights, CA
Tower Books
PH: 916-961-7202

Concord, CA
Tower Books
PH: 510-827-2920

Whole Earth Access
PH: 510-686-2270

Cupertino, CA
**A Clean Well-Lighted Place
for Books**
PH: 408-255-7600

Stacey's Bookstore
PH: 408-253-7521

Davis
UCD Bookstore
PH: 916-752-9072

Irvine, CA
Irvine Sci-Tech Books
PH: 800-229-9514
FAX: 714-733-0122

Los Angeles, CA
ASUCLA Students Store
PH: 310-825-4014

OPAMP Technical Books
PH: 213-464-4322
FAX: 213-464-0977

Technical Book Company
PH: 310-475-5711

Mountain View, CA
Tower Books
PH: 415-941-7300

Palo Alto, CA
Stacey's Bookstore
PH: 415-326-0681

Stanford Bookstore
135 University Ave.
PH: 415-327-3680
FAX: 415-329-1217

Stanford Bookstore
Stanford University
PH: 415-329-1217

Sacramento, CA
Tower Books
1600 Broadway
PH: 916-444-6688

Tower Books
2538 Watt Avenue
PH: 916-481-6600
FAX: 916-481-9030

Whole Earth Electronics
PH: 916-489-1000

San Francisco, CA
Stacey's Bookstore
581 Market Street
PH: 415-421-4687

Stacey's Bookstore
383 Sacramento Street
PH: 415-397-7935

Whole Earth Access
PH: 415-285-5244

San Jose, CA
Whole Earth Access
PH: 408-554-1500

San Mateo, CA
Whole Earth Access
PH: 415-578-9200

San Rafael, CA
Whole Earth Access
PH: 415-459-3533

Santa Barbara, CA
Chaucer's Bookstore
PH: 805-563-0010
FAX: 805-682-1129

UCSB Bookstore
PH: 805-893-2082

COLORADO

Boulder, CO
Colorado Book Store
PH: 303-442-5051

United Techbook Co.
PH: 303-443-7037

University Book Center
PH: 303-492-6411

Colorado Springs, CO
McKinzev-White Booksellers
PH: 719-590-1700

Denver, CO
Auraria Book Center
PH: 303-556-3230
FAX: 303-556-3736

The Tattered Cover
PH: 303-322-7727

United Techbook Co.
PH: 303-534-3460

Englewood, CO
SoftPro Books
PH: 303-740-7751

Longmont, CO
United TechBook Co.
PH: 303-651-3184

CONNECTICUT

New Haven, CT
Yale Co-op
PH: 203-772-2200
FAX: 800-354-9253

Storrs, CT
U-Conn Co-op
PH: 203-486-3537

DISTRICT OF COLUMBIA

Washington, DC
G.W. Bookstore
PH: 202-994-6870

Olsson's Books
PH: 202-338-9544

**Reiter's Scientific &
Professional Books**
PH: 202-223-3327
FAX: 202-296-9103

Reprint Book Shop
PH: 202-554-5070

FLORIDA

Gainesville, FL
University Book & Supply
PH: 904-377-1788

Orlando, FL
University Bookstore
PH: 407-823-0219

Sarasota, FL
Paperback Booksmith
PH: 813-922-5000

GEORGIA

Atlanta, GA
Engineers Bookstore
PH: 404-892-1669

Georgia Tech Bookstore
PH: 404-894-2515

Oxford Bookstore
PH: 404-262-3333

Marietta, GA
Micro Center
PH: 404-859-1543

HAWAII

Honolulu, HI
Honolulu Book Shops
PH: 808-537-6224
FAX: 808-841-4674

IDAHO

Moscow, ID
University of Idaho
PH: 208-885-6482

ILLINOIS

Champaign, IL
Follett's U of I Bookstore
PH: 217-356-1369

Pages for All Ages
PH: 800-228-7243
FAX: 217-351-1566

TIS Bookstore
PH: 217-337-4900
FAX: 217-337-7749

Chicago, IL
Follett's Commons Bookstore
PH: 312-791-0770

Kroch's & Brentiano's
PH: 312-332-7500

**University of Chicago
Bookstore**
PH: 312-702-7712
FAX: 312-702-0821

Waterstone's Booksellers
PH: 312-587-8080
FAX: 312-587-2700

Peoria, IL
**Medical and Professional
Bookstore**
PH: 309-672-3977

INDIANA

Indianapolis, IN
Chapter's Bookshop
PH: 317-872-2665

West Lafayette, IN
Follett's Purdue Bookstore
PH: 317-743-9642

Village Book Cellar
PH: 317-743-4616

KANSAS

Wichita, KS
**Wichita St. University
Bookstore**
PH: 316-689-3490

KENTUCKY

Bowling Green, KY
Western Kentucky University
PH: 502-745-5799

Lexington, KY
Joseph-Beth Booksellers
PH: 606-271-5330
FAX: 606-272-6948

Kennedy Bookstore
PH: 606-252-0331

Louisville, KY
**University of Louisville
Bookstore**
PH: 502-588-6679

LOUISIANA

Baton Rouge, LA
**Louisiana State University
Bookstore**
PH: 504-338-5451

New Orleans, LA
Tulane Bookstore
PH: 504-865-5914

**University of New Orleans
Bookstore**
PH: 504-286-6373

MAINE

Augusta, ME
Mr. Paperback
PH: 207-622-0263

Bangor, ME
Mr. Paperback
PH: 207-942-6494

MARYLAND

College Park, MD
Maryland Book Exchange
PH: 301-927-2510
FAX: 301-209-7118

University Book Center
PH: 301-454-3223

MASSACHUSETTS

Boston, MA
Boston University Bookstore
PH: 617-267-8484
FAX: 800-553-5531

Boston, MA (cont.)
Waterstone's Booksellers
PH: 617-859-8030
FAX: 617-859-8038

Brookline, MA
Brookline Booksmith
PH: 617-566-6660

Burlington, MA
SoftPro
PH: 617-273-2919
FAX: 617-273-2499

Cambridge, MA
Harvard Cooperative Society
PH: 617-499-2199

MIT Co-op
PH: 617-499-3230
FAX: 617-621-0856

Quantum Books
PH: 617-494-5042
FAX: 617-577-7282

**WordsWorth at Harvard
Square**
PH: 617-354-5201

Danvers, MA
Paperback Booksmith
PH: 508-777-1064

New Bedford, MA
Baker Books
PH: 508-992-3749

Newton Highlands, MA
**New England Mobile Book
Fair**
PH: 617-964-7440

Westborough, MA
The Open Book
PH: 508-366-8448

Woburn, MA
Paperback Booksmith
PH: 617-935-6405

Worcester, MA
Tatnuck Bookseller & Sons
PH: 508-756-7644
FAX: 508-756-9425

MICHIGAN

Ann Arbor, MI
Ulrich's Bookstore
PH: 313-662-3201
FAX: 313-662-7859

Flint, MI
Young & Welshans Books
PH: 313-732-0620
800-366-8290
FAX: 313-732-2393

NEW HAMPSHIRE

Hanover, NH
Dartmouth Bookstore
PH: 800-462-9009

NEW JERSEY

Hightstown, NJ
McGraw-Hill Book Store
PH: 609-426-5750

New Brunswick, NJ
Rutgen Bookstore
PH: 201-246-8448

Rutgers University Book Store
PH: 908-246-8448

Newark, NJ
Newark Book Center
PH: 201-642-7956

(continued after advertisement on next page) 

HOT

...Books to Get Your Operating System Down Cold

For Comprehensive, Accurate Coverage, Choose Computer Books from Osborne

DOS: The Complete Reference, Fourth Edition (Covers All Versions, Including DOS 6)
by Kris Jamsa
\$29.95
ISBN: 0-07-881904-0

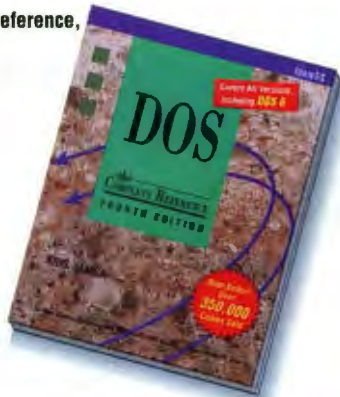

UNIX System V Release 4: An Introduction
by Kenneth H. Rosen, Richard P. Rosinski and James M. Farber
\$29.95
ISBN: 0-07-881552-5



Jamsa's 1001 DOS & PC Tips
by Kris Jamsa
\$39.95 Book/Disk
ISBN: 0-07-881821-4



Windows NT: The Complete Reference
by Allen L. Wyatt
\$29.95
ISBN: 0-07-881832-X



OS/2 Inside & Out (Covers Versions 2.0 & 2.1)
by Kathy Ivens and Brian Proffitt
\$27.95
ISBN: 0-07-881871-0



Windows 3.1: The Complete Reference, Second Edition
by Tom Sheldon
\$29.95
ISBN: 0-07-881889-3

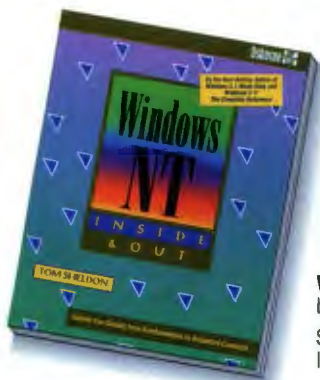

Windows NT Inside & Out
by Tom Sheldon
\$27.95
ISBN: 0-07-881826-5

Get the inside scoop on the best ways to maximize your operating system with outstanding books from Osborne/McGraw-Hill. You'll find practical, real-world discussions in these books along with exclusive tips and insights. PLUS Osborne book/disk packages include new software that is unavailable elsewhere.

Osborne 

Copyright © 1993 McGraw-Hill, Inc.

**AVAILABLE NOW AT YOUR LOCAL
BOOK AND COMPUTER STORES**

Princeton, NJ
Princeton University Store
 PH: 800-624-4236 (in NJ)
 800-631-0137
 (outside NJ)
 FAX: 609-924-9651

NEW MEXICO

Sorocco, NM
New Mexico Tech Bookstore
 PH: 505-835-5415

NEW YORK

Blasdell, NY
Village Green Bookstore
 PH: 716-827-5895
 FAX: 716-827-5898

Brockport, NY
Lift Bridge Bookshop
 PH: 716-637-8354

Village Green Bookstore
 PH: 716-884-1200

Buffalo, NY
S.U.N.Y at Buffalo Bookstore
 PH: 716-636-3131

Fairport, NY
Village Green Bookstore
 PH: 716-425-7950
 FAX: 716-425-4968

Ithaca, NY
Cornell Campus Store
 PH: 607-255-2934

Triangle Book Store
 PH: 607-272-7111

New York, NY
Classic Book Store
 PH: 212-466-0668

Coliseum Book Store
 PH: 212-581-5352

McGraw-Hill Book Store
 PH: 212-512-4100

New York University Book Center
 PH: 212-998-4666

Papyrus Books
 PH: 212-222-3350

Niagara Falls, NY
Book Corner
 PH: 716-285-2928

Rochester, NY
Campus Connections —
Rochester Institute of Technology
 PH: 716-475-2501

Total Information
 PH: 716-254-0621

Village Green Bookstore
 766 Monroe Avenue
 PH: 716-442-1151
 FAX: 716-442-9273

Village Green Bookstore
 1954 West Ridge Rd.
 PH: 716-723-1600
 FAX: 716-723-1669

World Wide News
 PH: 716-546-7140
 FAX: 716-254-7176

Syracuse, NY
Village Green Bookstore
 PH: 315-487-3700
 FAX: 315-487-3550

Tonawanda, NY
Village Green Bookstore
 PH: 716-836-8960
 FAX: 716-836-2252

NORTH CAROLINA

Chapel Hill, NC
Intimate Bookshop
 PH: 919-929-0414
 FAX: 919-967-2107

UNC — Bull's Head Bookshop
 PH: 919-962-2420

Charlotte, NC
Intimate Bookshop
 PH: 704-366-6400
 FAX: 704-362-1200

Little Professor Book Center
 PH: 704-525-9239

Durham, NC
Duke University —
Gothic Bookshop
 PH: 919-684-3986

Greenville, NC
East Carolina University Student Store
 PH: 919-757-6731

North Carolina State University Bookstore
 PH: 919-515-3573

Raleigh, NC
Adam's University Bookstore-Raleigh
 PH: 919-832-9938

OHIO

Akron, OH
Philcapp Electronics
 PH: 216-253-2109

University of Akron Bookstore
 PH: 216-972-6707

Chagrin Falls, OH
Inside Story
 PH: 216-543-8168

Cincinnati, OH
Dubois Bookstore
 PH: 513-321-4000

Little Professor Book Center
 PH: 513-671-9797

Univ. of Cincinnati Bookstore
 PH: 513-556-1292

Cleveland, OH
Case Western Reserve University Bookstore
 PH: 216-368-2650

Cleveland State University Bookstore
 PH: 216-861-6464

Columbus, OH
Little Professor Book Center
 6490 Sawmill Rd.
 PH: 614-766-7775

Little Professor Book Center
 1657 W. Lane Ave.
 PH: 614-486-9674

Little Professor Book Center
 Worthington Square
 PH: 614-846-4319

Longs Bookstore
 PH: 614-294-4674

Micro Center
 PH: 614-481-4403

Columbus, OH (cont.)
Ohio State University Bookstore
 PH: 614-292-2991
 FAX: 614-292-8983

Dayton, OH
Books & Co.
 PH: 800-777-4881
 FAX: 513-298-7895

Wilkie's
 PH: 513-434-8821

Fairborn, OH
Wilkie's
 PH: 513-429-1677

Wright State University Bookstore
 PH: 513-873-2875

Gambler, OH
Kenyon College Bookstore
 PH: 614-427-4184

Holland, OH
Little Professor Book Center
 PH: 419-865-0013

Kent, OH
Kent State University Bookstore
 PH: 216-672-2762

Mayfield Heights, OH
Micro Center
 PH: 216-449-7000

Oxford, OH
Follett's Miami Co-op
 PH: 513-523-4900

Sharonville, OH
Micro Center
 PH: 513-782-8500

Toledo, OH
University of Toledo Bookstore
 PH: 419-537-2516

Westerville, OH
Micro Center
 PH: 614-794-4404

Youngstown, OH
Youngstown State University Bookstore
 PH: 216-742-3588
 FAX: 216-742-3145

OKLAHOMA

Norman, OK
University of Oklahoma Book Exchange
 PH: 405-325-3511

Stillwater, OK
Oklahoma State University Bookstore
 PH: 405-744-5237

Tulsa, OK
University Bookstore
 PH: 918-631-2580

OREGON

Portland, OR
Powell's Technical Books
 PH: 503-228-3906
 800-225-6911

PENNSYLVANIA

Altoona, PA
The Bookstore
 PH: 814-943-1984

Burnham, PA
The Bookstore
 PH: 717-248-2000

Erie, PA
Erie Bookstore
 PH: 814-452-3354

Everette, PA
The Bookstore
 PH: 814-623-2000

Huntingdon, PA
The Bookstore
 PH: 814-643-0924

Indiana, PA
Indiana University of Pennsylvania Co-op Bookstore
 PH: 412-349-1194

King of Prussia, PA
Gene's Books
 PH: 215-265-6210

Philadelphia, PA
Drexel University Bookstore
 PH: 215-895-2861

How-To-Do-It Bookshop
 PH: 215-563-1516

Quantum Books
 PH: 215-222-0611

Tower Books
 PH: 215-925-9909

University of Pennsylvania Bookstore
 PH: 215-898-7520

Pittsburgh, PA
Book Center
 PH: 412-648-1453

Carnegie Mellon University Bookstore
 PH: 412-268-2966

St. Davids, PA
Micro Center
 PH: 215-980-8400

West Chester, PA
Chester County Book Co.
 PH: 215-696-1661

RHODE ISLAND

Providence, RI
Brown Bookstore
 PH: 401-863-3168

SOUTH CAROLINA

Columbia, SC
South Carolina Bookstore, Inc.
 PH: 803-799-7188
 FAX: 803-799-5521

University South Carolina Bookstore
 PH: 803-777-4160

TENNESSEE

Knoxville, TN
Campus Bookstore
 PH: 615-525-7336

Memphis, TN
Memphis St. University Bookstore
 PH: 901-678-2011

Nashville, TN
Tower Books
 PH: 615-327-8085

TEXAS

Arlington, TX
University Bookstore
 PH: 817-273-2785

Austin, TX
University Co-op
 PH: 512-476-7211

College Station, TX
Texas A&M Bookstore
 PH: 409-845-8681

Dallas, TX
Major's Scientific Books
 PH: 214-631-4478

Print Bookstore
 PH: 214-746-3625

SMU Bookstore
 PH: 214-692-3355

Taylor's Technical Books
 PH: 214-239-TECH

Denton, TX
University Bookstore
 PH: 817-565-2592

Houston, TX
Brown Book Shop
 PH: 713-652-3937
 FAX: 713-652-1914

Major's Scientific Books
 PH: 800-221-9697
 713-522-1361
 FAX: 713-524-5860

Sam Houston Book Shop
 PH: 713-626-1243

VIRGINIA

Blacksburg, VA
Virginia Tech Campus Bookstore
 PH: 703-231-5991
 FAX: 703-231-7786

Charlottesville, VA
Anderson Brothers Bookstore
 PH: 804-293-8161

Fairfax, VA
Micro Center
 PH: 703-204-8400

Richmond, VA
Book Gallery
 PH: 804-673-9613

WASHINGTON

Bellevue, WA
University Bookstore
 PH: 206-646-3300

Seattle, WA
Tower Books
 PH: 206-283-6333

WEST VIRGINIA

Charleston, WV
Computers Plus, Inc.
 PH: 304-342-4848

WISCONSIN

Madison, WI
The University Bookstore
 PH: 608-257-3784

Milwaukee, WI
Harry W. Schwartz Bookshop
 PH: 415-274-6406
 800-236-7323
 FAX: 414-274-6408

PageMaker 5.0 vs. Quark 3.1

Both compete on Windows and on the Mac. Both have dedicated followings. But in this round, at least, PageMaker has the upper hand.

G. ARMOUR VAN HORN

The competition between PageMaker and QuarkXPress has always seemed a religious issue or, to some, a holy war. With the release of PageMaker 5.0, Aldus has gone on a crusade to retain its historical market with a new level of intensity. Publishers adopt reverent feelings toward their page-composition programs because it's where they live. For subsidiary tasks (e.g., text editing, illustration, or image editing), the artist or author can choose from a changing set of programs—but everything needs to go through the layout program.

In the past, QuarkXPress adherents crowded about functions that were stronger in their program, stipulating that PageMaker was probably more intuitive for less demanding tasks. Times change. Where Quark once had measurably finer typographic and dimensional control, the differences are now smaller than the finest printable unit on a high-resolution imagesetter. But now that PageMaker has controls to match Quark's, it also has the complexity. (Its command to keep text locked to the baseline grid is five dialog boxes deep in the Styles menu!)

In the final analysis, little can be done with one program that cannot be done with the other. But there are differences in implementation: Some functions are supported directly, some require plug-in modules (i.e., Quark



PageMaker 5.0 (above) and QuarkXPress 3.1 share a similar Windows interface. Both support a toolbox, rulers, grids, palettes, and a dimensions window. Note PageMaker's convenient page icons at the bottom left corner of the screen. Both programs could skew the images, but QuarkXPress could not skew the text box, a shortcoming addressed in the announced QuarkXPress 3.2 upgrade.

XTensions or Aldus Additions), and some depend on other software. Aldus claims—and for my requirements I concur—that equipping QuarkXPress to match PageMaker's features significantly increases its cost. For comparison purposes, I will

limit my evaluation to features included in the basic packages.

In preparing this review, I looked at QuarkXPress 3.1 and a beta version of PageMaker 5.0 on Macintosh and Windows platforms. I'll compare each package

in three broad categories: text handling, graphics, and display and print support.

From Text to DTP

Both programs can import straight ASCII text (with and without style tags), RTF,

Text Features

PageMaker

- Supports more formats for import/export
- Spelling checker shows words in context
- Faster editing in Story Editor
- Inexpensive multilingual support
- Generates tables of contents and indexes

QuarkXPress

- Automatically generates and updates "continued on" and "continued from" tags
- More powerful and flexible support for drop caps
- Styles can control a single character
- Stronger support for embedded tags

and documents saved by Microsoft Word for Windows, WordPerfect, Windows Write, Ami Pro, and XyWrite on the Windows platform. PageMaker can also import text from DEC WPS, Microsoft Word for DOS, MultiMate, PC-Write, Samna, Wang, WordStar, Ventura Publisher, and existing PageMaker documents. Each program can export text from a publication for use by most of the same programs that it can import from. PageMaker can import spreadsheet data from Lotus 1-2-3 and Excel, as well as dBase databases.

Both programs can automatically place text on successive columns and pages, as well as let you manually extend a chain of text from one place to another. Quark has chain commands for connecting manually created text boxes, while PageMaker lets you pick up overflowing text from one block and immediately place that text in a new block by clicking in an empty column or dragging out a marquee in another location. Quark generates automatic "continued on..." and "continued from..." tags that are updated when pages are inserted or removed between the two blocks.

Elaborate initial caps have been part of publishing since medieval days, but many publishers simply embed a larger letter (called a drop cap) at the beginning of some paragraphs. Both programs support this capability, but Quark performs the task more gracefully. PageMaker includes an Addition that increases the size of the first letter and styles it as a subscript, separating the balance of the paragraph from the drop cap by inserting soft returns and tabs. This operation cannot be undone and takes time to dismantle. With Quark, you can control the number of lines the drop cap extends and apply the treatment to the first several characters. The drop cap is applied to the paragraph style and can be undone with a few mouse-clicks.

Named styles are important in both programs, but PageMaker has some significant limitations. PageMaker styles apply only to paragraphs, while Quark styles can

control a single character. Both programs can read style tags from imported text, but PageMaker cannot adopt complex paragraph formatting from imported tags. For example, take a fairly complex style: Say the first paragraph in a selection requires a drop cap with no indent, three words in bold small caps, and the balance of text in the default font; subsequent paragraphs then revert to a standard style with a 2-pica indent.

Tags embedded in the imported story can control this specification completely in Quark. In PageMaker, you could tag the opening paragraph to turn off the paragraph indent and to set all subsequent paragraphs normally, but you would have to set the drop cap and small cap attributes manually.

Text Tools

Both programs include spelling checkers and allow search-and-replace for both text and formatting attributes. Quark performs these functions with the document open (its only mode). PageMaker performs these functions from the Story Editor, a separate window that comes up in front of the document view. Both programs can work on a single word, a single story, or the entire document, although Quark can't search both the master pages and the balance of the document at the same time.

PageMaker's spelling checker is very similar to a word processor's, stepping through the story showing each unknown word in context and proposing a list of replacements. Quark also shows replacements, but it does not show the word in context. *Theer* may be flagged, but there is no hint from Quark whether *three* or *there* was the author's intent.

Both programs allow typing and editing of any visible text in the document, but PageMaker's Story Editor enables much faster editing, since it displays a fixed font and shows only standard, italic, and bold typefaces.

Non-English-language publishers can adapt either product, but at dramatically different prices. Aldus sells a package of 20 dictionaries, including legal and medical dictionaries for U.S. or U.K. English and 11 European languages with hyphenation, for \$99. Quark offers a dedicated multilingual version called QuarkXPress Passport for \$2495 that handles English and nine European languages.

PageMaker has long had the ability to generate tables of contents based on style definitions or user tags, and it can generate elaborate indexes from user-inserted tags. Quark offers neither of these features.

A Place for Pictures

With either program, you can create simple graphical elements, including lines, boxes, and ovals. Both allow you to draw lines in the document and to position the lines from the control palette. PageMaker lets you draw rectangles (with square or round corners) and ovals directly on the pasteboard; Quark allows you to apply lines and fills to picture boxes, including polygon boxes that have no equivalent in PageMaker.

Most publications include some of these drawn elements, but a good page-layout program must incorporate images from divergent sources, primarily scanned photographs and illustrations in EPS (Encapsulated PostScript). With PageMaker, you can import or place these graphics directly on the document, while Quark requires picture boxes to hold the images.

Each approach has advantages. To display all of a picture in a Quark picture box, you must size the box to match the image. PageMaker displays the entire image immediately. On the other hand, Quark lets you easily apply borders and fills to picture boxes, while PageMaker users must carefully align a new box with the underlying image. Unlike earlier versions of PageMaker, version 5.0 can group the image and the border into a single element so that they remain aligned when moved or copied. Quark picture boxes crop whatever image is placed inside them. With PageMaker, you must select the cropping tool to crop an image or to move the image within the cropping borders.

PageMaker has much better cross-platform file support. It automatically converts Macintosh PICT files to Windows metafiles when they are opened on the PC, and it accepts compressed TIFF files. PageMaker files are compatible across the platforms, so documents can be easily moved from a Mac to a PC (and back

Graphics Features

PageMaker

- Much stronger cross-platform (Mac/Windows) support
- Supports compressed TIFF files
- Direct placement of images on the page

QuarkXPress

- Easier to apply image borders and fills
- Automatic cropping within a picture box
- Can apply color to line art and gray-scale pictures

Operating Systems Come in Many Flavors

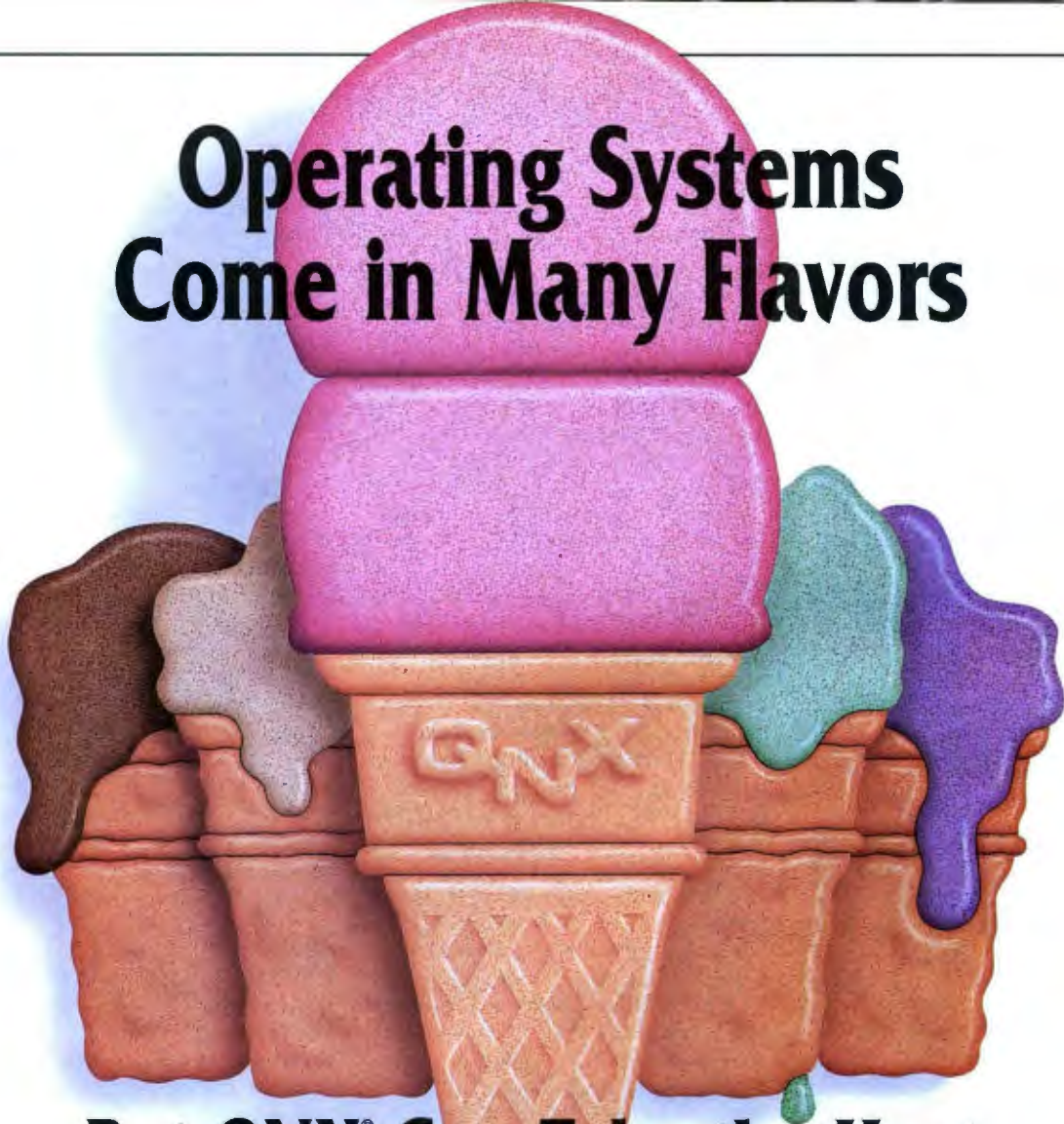

But QNX® Can Take the Heat.

Decisions...Decisions...

When you choose an OS for your realtime applications, you're looking for solid performance at run time. A rich development environment. Responsive technical support. And to top it off, you need stability.

For over ten years, QNX has proven itself again and again in the real world. Thousands of VARs and OEMs rely on QNX for a wide range of mission-critical realtime solutions – in POS, factory automation, medical instrumentation, telecommunications.

POSIX Plus Performance

QNX follows the latest IEEE POSIX 1003.1 and 1003.2 Open Systems standards, so you get the same API and utility set found in many UNIX® systems. But with its innovative microkernel architecture, QNX out-performs any standard vanilla OS.

The Right Ingredients for Real Time

QNX delivers the speed of a fast, realtime executive (16 µsec per context switch on a 33 MHz 80486). And its priority-driven, preemptive scheduling will help you build responsive solutions that won't melt under *real* realtime conditions.

A Recipe to Save Time
QNX saves you time up front, because your development system and target system *are one and the same*. Which means no cross-compiling or debugging on a separate test platform. You get one integrated environment, with transparent fault-tolerant networking and distributed processing already built in.

Yes, We Do Windows
Our own high-performance windowing package gives you an OPEN LOOK® GUI. And Rundos™, our DOS emulator, lets you run Microsoft® Windows™ 3 in *standard mode*, so your favorite graphics programs will have enough memory to feel right at home.

We Don't Scrimp on Support
During the last ten years, we've earned a reputation for outstanding technical support. Since we offer everything from 24-hour online conferencing to onsite consulting, you can easily reach the people who make up the QNX development team.

So if you're looking for an operating system that gives you more than the standard fare, try QNX. You're in for a real treat.

WE WORK IN REAL TIME.™

1-800-363-9001

(EXT. 101)

Circle 134 on Inquiry Card.

Quantum Software Systems Ltd. 175 Terrence Matthews Crescent, Kanata, Ontario K2M 1W8 Canada Tel: 613-591-0931 Fax: 613-591-3579

© Quantum Software Systems Ltd. 1992 QNX is a registered trademark and Rundos is a trademark of Quantum Software Systems Ltd. UNIX and OPEN LOOK are registered trademarks of UNIX System Laboratories, Inc. Microsoft is a registered trademark and Windows is a trademark of Microsoft Corporation.

For DOS And Windows!

Checking Out Hot Multimedia Products?

Check Out The 'Eyes!



ComputerEyes/RT

- Accurate, true 24-bit color video frame grabber
- Plug-and-go product with no hardware limitations, no setup hassles
- Capture images and movies for hundreds of applications - desktop publishing, image databases, paint and presentation programs, graphic arts, Video For Windows, etc.
- Excellent, easy-to-use DOS and Windows control software
- Developers software package available
- ComputerEyes/RT - \$599.95
Monochrome-only version also available - \$399.95

New! TelevEyes/Pro

- New, no-compromise video scan converter with genlock converts any computer video output to high-quality composite for display to large-screen TV monitors, video projectors, or to video tape
- Works with all IBM PC DOS and Windows modes and all Macintosh computers
- Simultaneous display to both computer and TV
- Full genlock for overlaying computer output over live video
- Great tool for computer video titling, presentations and demonstrations, video editing, special effects, etc.
- TelevEyes/Pro - \$799.95
TelevEyes - \$299.95

See Your Dealer Or
Call For More Information

Digital Vision, Inc.
270 Bridge St., Dedham, MA 02026
(617) 329-5400 (800) 346-0090

Reviews PageMaker 5.0 vs. Quark 3.1

again) easily. Quark won't support bidirectional transfers until the next release, but the Windows version can open Mac files now.

Quark picture boxes normally repel text at the same point that they crop the underlying image. Graphics placed in PageMaker can have either rectangular or complex polygonal text-wrap borders that can be completely independent of the graphic. The steps involved are different, but you can accomplish similar results in either package.

When color EPS files are placed in PageMaker, the colors are added to the color palette and can be used for other elements, assuring that extra spot-color separations won't be created. Quark doesn't have this capability. Both programs use Pantone, TruMatch, and FocalTone color systems and can print separations of CMYK files included in documents.

Display and Print

Each program supports a toolbox, rulers, guides, and a range of palettes including a master control palette. PageMaker's control palette includes a small "proxy" near the left end, so you can select anchor points for the selected item. Clicking the point at the center of the proxy forces any size change or rotation to occur relative to the center; if the upper left corner is selected, new size information would force the right or bottom edges (or both) to move. Basic arithmetic is allowed in the numerical fields, such as +10 after a percentage value or /2 after a type size.

PageMaker includes page icons at the bottom left of the screen for quickly moving to any spread. Quark requires a Go To Page command from the menu or keyboard, or you can navigate through the thumbnail box or with the scroll bars.

Both programs use master pages as templates, allowing running heads, page numbers, borders, or guides to automatically become part of every new page. PageMaker allows only one master page per document, while Quark allows up to 127 different master pages in a single document. With PageMaker, you can break documents into chapter files that are strung together via the Book option, effectively allowing one master per chapter.

Display and Print Features

PageMaker

- Easier page navigation with icons
- Interruptible screen redraw
- Prints discontinuous page ranges
- Saves common settings

QuarkXPress

- Thumbnail and user-definable views
- Multiple master pages
- Traps colors to prevent printer misregistration
- Suppresses printout of selected items

Unlike Quark, PageMaker has neither user-definable views nor thumbnail views, but it supports one magnification (800 percent) beyond Quark's maximum of 400 percent. PageMaker's screen redraw is now completely interruptible, so menus or keyboard commands can be activated without waiting, making the program feel more responsive.

PageMaker and Quark support all Windows output devices. PageMaker uses the same Adobe-specified PPD (PostScript Printer Description) files that are used by Illustrator, FreeHand, and other programs. Quark handles these applications with its own printer drivers, but any professional service bureau will have appropriate files for its output devices.

PageMaker now prints discontinuous ranges of pages, a big time-saver when you're proofreading a story that jumps from the opening section of a publication to the back. PageMaker's rewritten printing routines for version 5.0 are generally quicker than those of either Quark or previous versions of PageMaker and can include a PostScript error handler for troubleshooting and cropping images.

When the Dust Settles

In many ways, PageMaker has moved past QuarkXPress with version 5.0. It's a complete product, highly capable of publishing documents of all kinds. Quark is obvious-

ly aware of the feature list of the latest PageMaker, and even though version 3.1 is no slouch, 3.2 will add many features that respond to PageMaker's challenge. For now, the price/performance ratio has tipped in PageMaker's favor, but both companies have become much more aggressive competitors. This holy war could become a boon for us innocent bystanders. ■

About the Products

PageMaker 5.0 for Windows and Macintosh

\$895
Aldus Corp.
411 First Ave. S
Seattle, WA 98104
(206) 622-5500
Circle 1222 on Inquiry Card.

QuarkXPress 3.1 for Windows and Macintosh

\$895
Quark, Inc.
1800 Grant St.
Denver, CO 80203
(303) 894-8888
fax: (303) 894-3399
Circle 1223 on Inquiry Card.

G. Armour Van Horn is a writer and a graphics consultant in Freeland, Washington. He can be contacted on BIX as "vanhorn."

One Thumb Up, One Thumb Down

Lotus Notes release 3 is the Cadillac of cross-platform E-mail and conferencing, but for work-flow automation, it's still a Model T

JON UDELL

No other product offers Notes' unique blend of E-mail, conferencing, and client/server database technology. Amazingly, release 3 comes to market facing no serious head-to-head competitor. The windmills at which it tilts are entirely of Lotus's own making. The \$495-per-seat price makes it a tough sell. The difficulty of defining just what problems Notes solves, and exactly how it solves them, makes things even tougher.

In a recent speech, Lotus president Jim Manzi suggested that Notes, as a refiner of information and an organizer of work, can have "infinite" value to a company. Since my duties include evaluating and implementing BYTE's own E-mail, conferencing, and database services, I was highly motivated to learn how release 3 redraws the boundary between Notes myth and Notes reality.

Release 3 broadens the Notes client base with Macintosh support. It also adds features that will appeal to users (e.g., full-text indexing and background replication) and developers (e.g., new macro functions and design templates). Regrettably, Notes still has some significant problems. Chief among these are its Byzantine security administration and a programming model that's inadequate for the kinds of groupware applications Lotus wants developers to create for Notes.

Peeling the Security Onion

Release 3 introduces a Windows 3.1 server to complement the familiar OS/2 1.x version. I tested the OS/2 server only. I began installing it on the 16-MB IBM PS/2 Model 90 I'm using to test the beta of OS/2 2.1. Because the PS/2 connects to BYTE's LAN by way of the NetWare requester for OS/2, that configuration would have exercised Notes' new ability to use IPX/SPX, as well as its traditional NetBIOS and

Notes' new Macintosh client (right) provides nearly all the features of the Windows client. The most noticeable omission is local full-text indexing. However, the Notes Mac client (under System 7) has its own unique strengths, such as the ability to make Mac-published edition files visible to Windows and PM Notes clients.

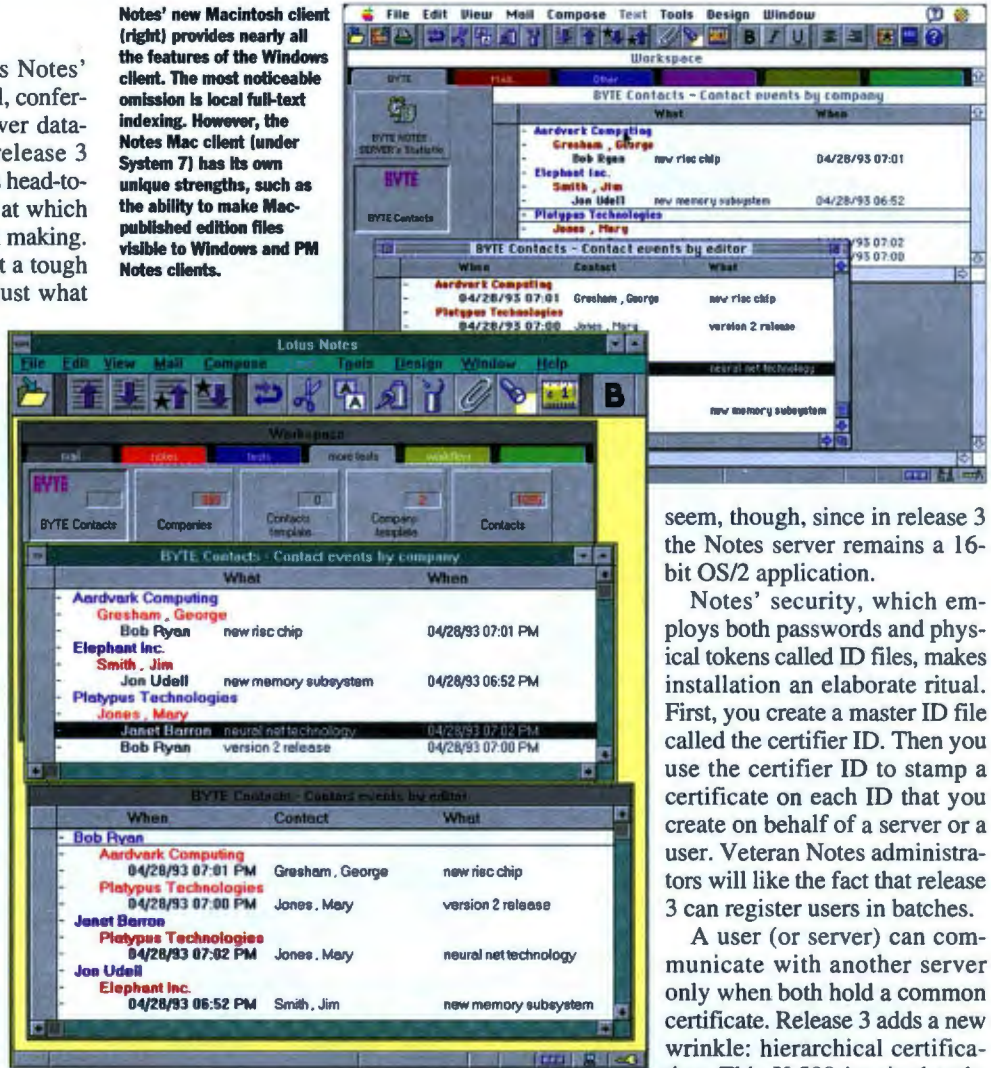

asynchronous protocols.

I shortly discovered, however, that using OS/2 2.1 would have prevented me from testing another new protocol, AppleTalk. At least initially, release 3's Mac support will require an OS/2 1.x server. So I switched horses and installed OS/2 1.3 on an 8-MB Advanced Logic Research Flyer (a 66-MHz 486DX2) and then, lacking the 1.3 NetWare requester, opted for a NetBIOS setup after all: LAN Manager 2.2 for the Notes server and Presentation Manager client, and Windows for Workgroups for the Windows client. Dropping back to OS/2 1.3 was not the hardship it might

seem, though, since in release 3 the Notes server remains a 16-bit OS/2 application.

Notes' security, which employs both passwords and physical tokens called ID files, makes installation an elaborate ritual. First, you create a master ID file called the certifier ID. Then you use the certifier ID to stamp a certificate on each ID that you create on behalf of a server or a user. Veteran Notes administrators will like the fact that release 3 can register users in batches.

A user (or server) can communicate with another server only when both hold a common certificate. Release 3 adds a new wrinkle: hierarchical certification. This X.500-inspired technique, which is optional, permits you to create and manage a tree-like namespace that reflects your company's organizational structure. It simplifies the exchange of Notes' data within and between organizations. However, it does not eliminate one disadvantage of Notes' reliance on physical IDs: You can't grant temporary access, or set up a one-time data transfer, with just a phone call. An exchange of IDs must precede any exchange of data.

Notes release 3 uses public-key encryption technology to authenticate users and to affix digital signatures to mail messages. Notes' application builders can also

create and distribute ad hoc keys that augment the server-, database-, document-, and section-level access controls with field-level encryption. It's a formidable security system, but one that's massively complex and difficult to apply. To protect a section of a document (i.e., a cluster of fields), you manipulate an access control list just as you would to protect a whole document or database. But to hide an individual field, you designate it encryptable, create a key, and then mail that key to the users you trust to access the field. They, in turn, must incorporate the key into their user IDs. Still another procedure governs regulation of access by *roles*, which are per-database groups of users that override public groups on an ad hoc basis.

This abundance of procedures may remain the Achilles' heel of Notes' security. Experience with Notes 2.1 demonstrates how even vigilant administrators can get

tangled in the web of Notes' security management. One Notes administrator told me that when he moved from company A to company B, he found A's databases listed in B's catalog. The database catalog kept on each Notes server does not store documents belonging to databases it lists but does store metadata, including the *policy document* that describes the contents and intended use of each database. My source was shocked to discover A's policy documents—which themselves contained sensitive information—on B's server. He suspects that A and B accidentally replicated catalogs through contact with a server at company C. How could this happen?

A Lotus representative explained that prior to release 3, a newly installed server's catalog defaulted to a universal replication ID, so that catalogs would replicate freely among servers within a company. However, if you planned to let your servers

talk to another company's servers, you had to throw away the default catalog and create a new one from the supplied template so its replication ID would be uniquely yours. Although security-conscious, companies A, B, and C apparently failed to notice and follow that procedure.

Does release 3 plug this hole? Yes, but getting that question answered took two Lotus support technicians more than a week and left me with serious concerns about the administrative burden of Notes' security.

Cross-Platform Client/Server Made Easy

I set up the Notes server to run three protocols: NetBIOS, AppleTalk, and Lotus' own dial-up protocol, XPC. (Other options now include IPX/SPX and, at extra cost, TCP/IP and X.25.) Then I installed the client software on a handful of Windows and Mac machines and used them to access the server locally through BYTE's Ethernet LAN as well as remotely by dialing the server's SupraFax modem.

The reliable sameness of Notes in all these configurations is a stunning technical achievement. Offsetting the few features not supported in the Mac version, such as local full-text indexing, is the remarkable capability for a System 7 Mac client to subscribe from within a shared Notes database to an edition published by a System 7 Mac. This arrangement, I discovered, makes the Mac-based edition visible not only to other Mac Notes clients, but to Windows and PM Notes clients as well.

Dial-up connections worked flawlessly. A 9600-bps link is clearly preferable, but you can accomplish useful work even at 2400 bps. The client/server architecture of Notes has always accommodated remote access nicely, and release 3 further improves matters by enabling workstations to run replication as a background task. Most E-mail and conferencing systems require special logic to support off-line reading and composition. Notes handles that scenario effortlessly. Mail and conference messages live in databases that replicate just like all other Notes databases. If I replicate an order-entry database from a server to my laptop and then hit the road and add some orders to the replicant, I

NOTES 3: A PARTIAL SOLUTION

ENHANCEMENTS

- **New Client and Server Platforms**
Windows, Macintosh, and dial-in users get powerful, and remarkably similar, client interfaces. Release 3 adds a Windows 3.1 server.
- **Hierarchical Certification**
This administrative enhancement lets you manage a hierarchical tree that represents your organizational structure.
- **Background Replication**
Workstations can run replication as a background task, allowing you to synchronize databases even while sending and receiving mail.
- **Verity Text Engine**
The integration of the Verity text engine adds impressive search capabilities to indexed Notes databases.
- **Column Picklists**
Notes' new @DbColumn function delivers relational capabilities with the ability to generate picklists for forms from data in table columns.
- **Mail Automation**
The @MailSend function gives programmatic control over Notes' mail functions, including attachments and links.

DEFICIENCIES

- **32-bit OS/2 Server**
Release 3's server is a 16-bit OS/2 application.
- **Manageable Security**
Security features have been enhanced, but the procedures required to maintain security remain so complex that it's easy to overlook significant leaks.
- **Character-Based Client**
There is no character-mode client for existing low-end PCs and laptops not equipped to run Windows.
- **Database Import Features**
There is no .DBF or comma-delimited ASCII import. Even when data is in acceptable format, Notes' import is slow.
- **Intelligent Lookups**
Table lookups return an entire result set to the client instead of buffering parts of the query results on the server.
- **Interactive Design Tools**
There are no immediate windows for testing macros under development and no debugging facilities.
- **High-Level Application Builder**
The programming model for Notes still relies on macros, which (lacking even callable functions) are inadequate for work-flow applications.

Picture Perfect.



There are times even 1,000 words won't do justice.

And you have to see the real picture of CTX for yourself.

The full line of CTX monitors, constructed for unparalleled quality and reliability, offer a lot more than you would expect. Our big screen models – 15" (1561 and 1560) and 17" (1760DF) – are perfect for Windows and Multimedia presentations. Super-fast refresh rates generate steadier and sharper images. Our 14" Multiscan (1461) and SVGAs render the same



brilliant images and great features for less money. Low Radiation (MPR-II) options are available.

You can go easy when having a CTX on your desktop. Reliability is ensured by meeting the rigid ISO-9000 standards. Service is backed by world-wide servicing facilities. For a real picture of quality, contact your nearest CTX dealer today.



Committed to Xellence



See us at PC Expo Booth #2778

CTX INTERNATIONAL

20530 Earlgate Street
Walnut, CA 91789
909/595-6146
Fax 909/595-6293

CTX SOUTH

6090-F Northbelt Pkwy
Norcross, GA 30071
404/729-8909
Fax 404/729-8805

CTX EAST

146 Division Place
Hackensack, NJ 07601
201/646-0707
Fax 201/646-1998

CTX MIDWEST

500 Park Blvd., Ste. 425
Itasca, IL 60143
708/285-0202
Fax 708/285-0212

CTX OEM

1225 E. Crosby Rd., A21
Carrollton, TX 75006
214/416-9610
Fax 214/245-7447

Technical Support 1-800-888-2012, BBS (909) 594-8973

©Copyright 1993. CTX International, Inc. All rights reserved. All brand or product names are trade marks or registered trademarks of their respective owners.

Circle 79 on Inquiry Card (RESELLERS: 80).

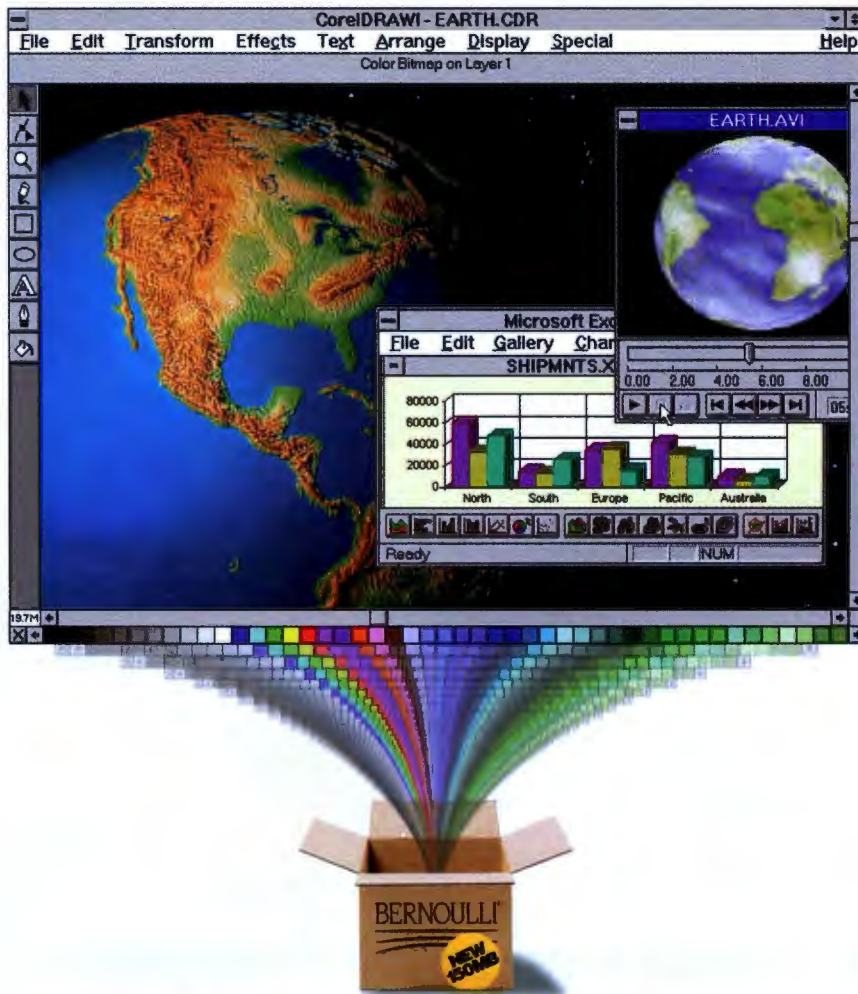

Now Windows users are opening
a new world of possibilities.

The new Bernoulli® 150. The standard in removable storage.



The Bernoulli 150 is a MultiDisk drive. So it not only reads/writes 150MB disks, but 35, 65, 90 and 105MB disks, too. It even reads our 44MB disks.

dom. More excitement. And frankly, more storage.

With the new Bernoulli, you can explore new ideas without running out of space. You just add inexpensive disks in the sizes and prices you need—150, 105, 90, 65 & 35MB. That's what we call MultiDisk™

Ah, the things you can do with software these days. Amazing, isn't it?

That's why we created the new Bernoulli 150 removable drive.

So you can get more out of your storage than ever before—more free-

a feature you can only get with the Bernoulli 150.

What's more, you can take your data where you need it, when you need it. Free from worry.

And since no one has time to sit on their hands, we offer a very quick 18-msec effective access time.

As you might have guessed, only award-winning Bernoulli Drives give you this much potential.

CorelDRAW bundle offer. Call 1-800-283-7608.

Sound good? Give us a call today for more information. Or visit your local dealer. And from now on, expect the world out of your storage.

OMEGA®
Makers of Bernoulli

©1993 Iomega Corp. The Iomega logo and Bernoulli are registered trademarks, and MultiDisk is a trademark of Iomega Corp. All other products are trademarks of their respective holders. For customer service in U.S.A. and Canada, call 1-800-456-5522. In Europe, call 49-761-45040. For worldwide customer service, call 1-801-778-3000. For accessory items, call IOMART at 1-800-723-3770.

Circle 101 on Inquiry Card.

Reviews Lotus Notes 3

already support Windows and the Mac, and a Windows version of Pacer's Mac-based PacerForum is forthcoming. Lotus's ambitions for Notes, though, are grander. The company wants to position it as a general-purpose platform for applications that collect, organize, and distribute "semi-structured" information, route documents, and manage work flow. In support of that goal, release 3 gives database designers new tools to process data and messages.

For my first experiment, I converted a contact manager that I'd written in FoxPro into a Notes application. Why? FoxPro today delivers neither the cross-platform support nor the remote-access capability that I'm keen to provide. Moreover, Notes encourages an appealing model in which free-form discussion can decorate a trellis of structured data. Notes' forte admittedly is not structured data, but I thought 5000 company and contact records would be a reasonable load, and I was willing to trade speed for other benefits.

You build a Notes application—which is to say a heavily customized Notes database—around a set of forms and views. A form defines the fields that make up a

document (i.e., a record) in a Notes database, and it handles data entry and queries. A view presents a selected subset of the documents in that database, typically sorted and often grouped by expandable categories. Although the documentation does not explain how, you can easily achieve relational effects by treating several views as tables related by a common key.

Once I realized this, I built the forms and views needed to relate companies to contacts and imported my FoxPro data. Unfortunately, that was easier said than done. Notes offers a weak list of import formats. There's no .DBF format, never mind the nearly universal comma-delimited ASCII, so I had to write a FoxPro report to render my data as files of field-name:value pairs that Notes could import as structured text. It did so, but slowly—8 minutes for one 3000-record import file on the 486DX2/66 server, and a half-hour for the same file on a 386/25 workstation.

Picklists and Menus

Next, I explored the new @DbColumn function, which enhances Notes' relational capabilities by picklisting a field using

the contents of one column of a view. My FoxPro application uses this technique to enforce relational integrity, and @DbColumn at first looked like the right solution for the Notes implementation. However, a 5-second delay on first use of the picklist made me suspect that @DbColumn was, disastrously, reading the whole list into workstation memory. My suspicion was confirmed when, as I dialed into the server from home, the 5-second delay became 10 minutes. Clearly, that's an unworkable solution for all but the most trivial lookups. When Lotus adds foreign database support to @DbColumn, an intelligent scheme for buffering the returned data will become even more imperative.

Searching for a way to work around @DbColumn, I tried exploiting a form's ability to inherit field values from the active view. If a user has the Contacts view open and has selected a Lotus contact, the Compose Contact form can inherit the company name without requiring picklist selection. That worked, but only when the user's current view was one that could supply a company name. Unfortunately, you can't programmatically disable the

BYTE BACK ISSUES FOR SALE

	1990	1991	1992	1993
January				
February				
March				
April				
May				
June				
July				
August				
September				
October				
November				
December				
Special Issues	IBM	Outlook '92	Windows Portability	Windows '93

Issues Available

Windows '93 U.S. Delivery \$4.00 Foreign \$5.00
 Windows-Portability '92 U.S. Delivery \$3.00 Foreign \$4.00
 1990-91-92-93 U.S. Delivery \$6.00 Foreign \$8.00 Canada & Mexico \$6.50

The above prices include postage in the US. European customers please refer to Back Issue order form in the International Advertising section of the book

Please indicate which issues you would like by checking (✓) the boxes. Send requests with payment to:

BYTE Back Issues, One Phoenix Mill Lane, Peterborough, N.H. 03458, (603) 924-9281

Check enclosed Charge: VISA MasterCard

Card # _____

Exp. Date _____

Signature _____

Name _____

Address _____

City _____

State _____ Zip _____

All orders must be prepaid. Please allow four weeks delivery

A chain is as strong as its weakest link.

Picture your Hardlock™ key as a bike lock, and the accompanying software routines used to implement the copy protection as the chain. You can own the best lock that money can buy, but that lock is useless if the chain is weak.

Introducing **HL-Crypt**, a major breakthrough in copy protection. HL-Crypt is not just a shell or simple conditional response checker. Using our proprietary Patcher Technology, HL-Crypt encrypts and binds the application to your Hardlock™ device. HL-Crypt features many protection modules that secure the application against piracy, reverse engineering, and debugging, to name a few.

Picture HL-Crypt as an ironclad chain. The only ironclad chain in the industry today. For more information, call

1-800-562-2543

HL-Crypt

**The Fortified Protection Linker
for Hardlock**



The only product that combines fortified software encryption with the Hardlock™ family of copy protection devices for single user and network implementation. Made in the USA.

For a distributor in Europe contact Fast Electronic GmbH, Tel: 49-49-599-801-20 Fax: 49-49-599-800-60
In Korea contact Finecom, Tel: 82-2-692-9871 Fax: 82-2-692-6724
In Brazil contact IT-MACHI, Tel: 21-257-0014 Fax: 21-225-8808
In Chile contact DataSoft S.A., Tel: 562-249-7449 Fax: 562-209-0531
In Mexico contact VAC-HAL, Tel: 51-14-446567 Fax: 51-14-475984
In Uruguay contact Swher, Tel: 80-021-0-92-01-69 Fax: 05982-3210-18

GLENCO ENGINEERING INC.

SERVING THE SOFTWARE INDUSTRY SINCE 1979

270 Lexington Drive
Buffalo Grove, IL 60089-6930
Phone 708/808-0300
Fax 708/808-0313

Reviews Lotus Notes 3

Compose Contact menu item, so I couldn't guarantee that the Compose Contact form would always present a valid company name. With DBMS software, you can tailor menus to meet this requirement; with Notes, you can't.

Tackling Work-Flow Programming

With some release 3 experience under my belt, I moved on to build a new application to route manuscripts through BYTE's editorial pipeline. The key enabling feature, new to release 3, is the @MailSend function, which automates use of the Notes mail system. Of special importance is @MailSend's ability not only to attach copies of documents to messages but also to include *doclinks* that point to shared documents. In the approval cycle for a manuscript, for example, you might want a technical editor, then a copy editor, and then the managing editor to review the live manuscript (not a copy!), each in turn. Notes release 3 makes it possible to build such an application. But it doesn't make the job easy.

One obstacle is the development environment itself. Notes needs a BASIC-style

immediate window in which to try out user-written macros. Lacking that, you end up drilling down through several layers of dialog boxes to get to the place where you can write a snippet of code, then backing out to test it, and then drilling down again when you find you've botched the syntax. Better up-front syntax-checking would also help, as would a rudimentary debugger.

A larger problem is that functions like @MailSend are, in effect, just the assembly language of work-flow programming. To route a document through an approval cycle requires sophisticated state transition and tracking logic, not just the ability to pipe data from one user to another. The Notes macro language, which does not even permit you to write callable functions, is a clumsy way to express that logic. And while the templates supplied with release 3 illustrate the basic techniques you'll need, they're not reusable in any meaningful way.

Companies serious about creating business-process applications in Notes will need better tools. Lotus and Action Technologies are, in fact, working on an application builder that will let you describe work flow abstractly and will then generate the code to implement it. It won't be available until the year's end, and it isn't scheduled to become a standard feature of Notes. I hope Lotus rethinks that plan. Release 3 delivers all the raw materials to create work-flow systems. But if those systems are to succeed in the real world, you'll need faster, easier, and more productive ways to build them.

My recommendation? Use Notes for its deluxe E-mail and conferencing, if you can afford to. But don't plan to use it to reengineer your business. ■

Jon Udell is a BYTE senior technical editor who manages BYTE's PC network. You can contact him on BIX as "judell" or on the Internet as judell@bytepb.byte.com.

Lotus Notes release 3

Starter Pack (Windows server)\$995
User license\$495
Five users\$1395
100 users\$8795
1000 users\$47,995
(other levels available)	

Lotus Development Corp.
55 Cambridge Pkwy.
Cambridge, MA 02142
(617) 577-8500
Circle 1235 on Inquiry Card.

KÖNEXX

Connect Your Modem To PBX and Digital Telephones.



THE KÖNEXX KONNECTOR • MODEL 112

Connect your modem into the handset jack of any PBX, digital, multiline, business, or hotel telephone. The compact Model 112 works at all baud rates and operates from the supplied AC adapter or internal 9-volt battery, making it ideal for field or office use. Plus, automatic Voice/Data switching lets you dial with contact management and autodialing software. Don't install a dedicated phone line, install the KÖNEXX Connector!

\$149
PLUS SHIPPING

• KÖNEXX products work with all FAX Modems and FAX boards.

THE KÖNEXX KOUPLER • MODEL 203

The KÖNEXX Koupler was designed with the traveling communicator in mind. Acoustically couple your modem to any telephone; including public pay phones, cellular phones, and overseas telephones, and transmit data at speeds up to 9600 baud.

\$149 PLUS SHIPPING

THE KÖNEXX KIT Included are all the necessary connection tools for efficient connection and communication over all types of telephones. The KÖNEXX Kit contains: the KÖNEXX Koupler Model 203 high speed acoustic coupler, a combination screwdriver, duplex adapter, alligator clip adapter, Merlin phone adapter, spare 9-volt battery, 7 ft. modem cable and custom carrying case.

\$169 PLUS SHIPPING



CALL
1-800-275-6354
for more information or local dealer

UNLIMITED
SYSTEMS

UNLIMITED SYSTEMS CORPORATION INC.
8586 Miramar Place • San Diego, CA 92121
Phone 619-622-1400 • Fax 619-550-7330

Ask about the **FIRST**
Calling Card for modem
users...it's **FREE!**

The best sound is not in the cards.

PORT-ABLE *sound* PLUS™



Perk up your presentations. Make training more effective. And, put some guts into your gaming pastimes. Anytime. Anywhere. In fact, if you

are not a card carrying member of the computer set, you have to hear PORT-ABLE Sound Plus from Digispeech. You know, those real smart people who make simple sound solutions.

PORT-ABLE Sound Plus is the first portable external sound peripheral to deliver 16 Bit CD quality music with stereo audio capabilities. And, since you just plug into your IBM PC or compatible, desktop or laptop parallel port, you do not need an engineering degree or even a screwdriver.

When you compare PORT-ABLE Sound Plus to any other external sound peripherals, you will see why anything else is just noise. PORT-ABLE Sound Plus is based on advanced Digital Signal Processing technology, so you will enjoy the greatest

compression capability with the highest quality sounds. Here is something else that will be music to your ears. PORT-ABLE Sound Plus comes complete with everything you need including a high fidelity speaker and built-in microphone. There is an "Audio-in" for a CD or tape player and a "Line-out" for external powered stereo speakers. Even a built-in smart parallel port pass through so you can keep printing.

Whether you take your work across the hall or across the country, with PORT-ABLE Sound Plus, you have all the cards you need to play right in your hip pocket. The hinged design lets you flip up the unit if you are short on desk space or lap space. And, the power will always be with you whether you use rechargeable or non-rechargeable AA batteries. PORT-ABLE Sound Plus also comes equipped with an AC/DC power converter.

As a bonus, you will get all the software you need to communicate. Like Lotus Sound™ an OLE server for Windows 3.1. WinReader for Windows 3.1, a handy text-to-speech utility. Digispeech's DOSTalk and DOSReader text-to-speech applications. Show & Tell For Kids™ for

Windows – an easy to use MultiMedia Authoring program. It is also Sound Blaster and AdLib compatible.

Why compromise on quality, portability, compatibility or affordability? When all the cards are on the table, PORT-ABLE Sound Plus from Digispeech, Inc. is your ace in the hole. Suggested retail is only \$198.95.



To order or obtain more information about PORT-ABLE Sound Plus, write or call Digispeech, or, contact your local dealer.

Sales Office: 550 Main Street, Suite J, Placerville, California 95667. Telephone: (916) 621-1787. Fax (916) 621-2093.

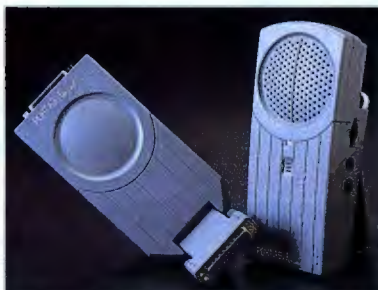

DSP[™]
SOLUTIONS

PORT-ABLE Sound Plus is a trademark of Digispeech, Inc. All other product names are trademarks or registered trademarks of their respective owners.

Circle 175 on Inquiry Card.



MICROSOFT
WINDOWS
COMPATIBLE



Introducing PC To Just think of it

(1) Organize and simplify your work.

Our unique MultiDesk desktop manager lets you put related applications, folders and files into their own separate desktops. Set up as many desktops as you like, then switch between them instantly. It all adds up to a less cluttered, more productive Windows environment that works like you do.



(2) Improve the speed and efficiency of common tasks.

Our integrated File Manager has advanced drag-and-drop capabilities that let you quickly locate, view, copy and print files. With over 75 viewers, you can scan files (including compressed PKZIP data) without having to open their applications first. Hate to turn off your PC because you don't want to set everything up again? Our DeskSaver feature solves that problem too.

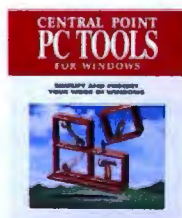

Windows® is a great product. And someday, it'll be even better. But why wait?

New PC Tools™ for Windows® is here right now. It saves you time, reduces clutter and gives you easy access to all the functions and files

you use most often. In fact, PC Tools for Windows is so innovative that after reviewing it, the editors of

PC/Computing asked, "Who needs Macs?"

For starters, there's our unique MultiDesk™ desktop. MultiDesk is an intuitive desktop manager that lets you organize your work by creating as many desktops as you need for your projects, tasks, or clients. So, if you spend the day switching between many different projects, you won't lose anything in the clutter.

Ever misplaced a file or couldn't remember its

ols™ for Windows.® as Windows 4.0.*



[3]
Enhance your
system's performance.

System Consultant™ performs over 400 system checks and provides recommendations for improving your PC's performance. Our Disk Optimizer can automatically defragment your hard disk at prescheduled intervals, or on command.

[4]
Automatically
protect your data.

We've included new Windows versions of Backup, Undelete, Anti-Virus and DiskFix.® They're all integrated in WinShield; an automatic data-protection system that results in worry-free computing. Our Emergency Disk builds a bootable recovery disk to help get a crashed system up and running fast.

name? Our File Manager lets you quickly view files without having to load the program first. Tired of cryptic, abbreviated file names? Now you can attach long file names to your data to keep things clear and simple.

We also created Speed Keys™ so you can take shortcuts through Windows, and System Consultant that gives you specific tips for improving system performance.

PC Tools for Windows is at your nearest dealer.

For more information, a free demo disk, or to upgrade from PC Tools for DOS, call us at 1-800-967-9251. Your purchase is backed by our 60-day guarantee.

Find out for yourself why the editors are already heralding PC Tools for Windows as "The ultimate desktop." It may just be the best thing since, well...Windows.

Central Point Software® INC

Central Point Software did not collaborate on this product, and this ad is not in any way sponsored by Microsoft. PC Tools for Windows does not replace Microsoft Windows or any future version thereof; it simply complements it. Names of other products mentioned herein are used for identification purposes only and may be trademarks of their respective companies.

Circle 68 on Inquiry Card.

V.32 OR BETTER:

Line-impairment and data throughput tests measure the efficiency of 9600-bps and faster modems

JIM HURD

First, the good news: We subjected 69 modems to some of the most sophisticated tests ever conducted by a magazine's testing lab and found that modems are faster, more reliable, less expensive, and smaller than ever. The bad news is that you won't find all of these improvements in any one package.

If you want to push the envelope on transmission speed, you'll have to pay: The fastest modem in our test, the Motorola Codex 3260 Fast, costs an eye-popping \$1395. Nevertheless, it ran our data throughput tests at an impressive 53.4 Kbps, 29 Kbps faster than today's mainstream V.32bis modems. You'll also have to trade off low cost to get the ultimate in portability, because most of the portable modems we tested cost a few hundred dollars more than their desktop-bound equivalents.

If you have less exotic requirements and are simply searching for an all-around desktop modem, you'll find plenty of choices nearer the middle of the speed curve. V.32bis modems reign as the best price/performance buys today and remain the fastest modems that support a standard modulation scheme. Of the 49 V.32bis modems we tested, 21 had list prices of under \$400, putting them squarely in competition with the last generation of V.32 (9600-bps) modems.

We ran the 69 modems, each capable of at least 9600-bps transmission, through speed and impaired-line tests. Our line-impairment tests create 25 telephone-line conditions that simulate everything from satellite transmissions to poor connections to telephone-company switching stations. These conditions, generated by a TAS (Telecom Analysis Systems) line simulator and representing most conditions of the U.S. telephone network, showed that the modems were remarkably robust: We found 13 modems that could run at their top speeds across all the impaired lines. See "How We Tested" on page 176 for details of our tests and test methodology.

How to use this guide

To find the right modem for your application, choose the category that most closely matches your requirements from among the four main topics (All-Around Communications, Portables, High Speed, and Data Only). In each category, we select one modem as Best Overall; this is the modem we

recommend for most jobs related to that category. If you have more specialized requirements, look to the other selections; for example, if your communications require full-duplex operation, consider modems listed under "Two-Way Communications."

1-WAY THROUGHPUT (KBPS)

The maximum throughput for each modem during one-way (half-duplex) communication, as determined by lab testing. It represents the maximum rate at which the modem was able to receive data from a computer.

BEST OVERALL Boca Research 14.4 BocaModem

For general-purpose communications to bulletin boards and faxing, you can't do better than the BocaModem. Its one-way throughput tied for first place among modems in this category, and its impaired-line score was the highest possible. The BocaModem's fax support is top-notch: it offers Class 1 and Class 2 compliance, as well as V.17 speed. Documentation was excellent, and the modem's complete set of status lights made it very easy to use.

	PRICE	1-WAY THROUGHPUT (KBPS)	2-WAY THROUGHPUT (KBPS)	IMPAIRED-LINE TEST (% OF THROUGHPUT)	DTE RATE (KBPS)	DCE RATE (KBPS)
14.4	Boca Research One 14.4 BocaModem	\$495	38.9	28.1	1.00	57000 14400
14.4	Prodata Plus/Win Fax 14.4/WinFax	\$229	37.5	28.1	0.95	57000 14400

DTE RATE (KBPS)

The DTE (data terminal equipment) rate is the maximum rate at which the modem can receive data from a computer.

DCE RATE (KBPS)

The DCE (data communications equipment) rate is the maximum modem-to-modem speed that the modem can reach. It's dependent on the modulation standard (e.g., V.32, V.32bis).

2-WAY THROUGHPUT (KBPS)

The maximum throughput for full-duplex communication, as measured in our lab. This is more important than the 1-Way Throughput rating only if you use full-duplex protocols.

IMPAIRED-LINE TEST (% OF THROUGHPUT)

A composite score, based on testing 25 separate line conditions, which represents the percentage of normal throughput the modem attained over telephone lines that simulate difficult communication conditions (e.g., satellite delay).

69 MODEMS

Critical Communication Components



CPU
 Pocket modems generally use slower CPUs to process commands and compress data; this can hurt their overall performance, especially when transferring data in both directions. Slow command processing can also occasionally cause compatibility problems with software. The CPU has much less to do when faxing, because the host computer generally handles fax compression and decompression.

SERIAL PORT
 The fastest modems accept data at 115.2 Kbps (DTE speed). Be sure your modem can accept data at rates at least four times faster than its line rate (DCE speed): 57.6 Kbps for a V.32bis modem and 38.4 Kbps for a V.32 modem.

RAM
 RAM can be more important than CPU speed to overall data throughput. The amount of RAM is a limiting factor in the amount of compression that the modem can reach. Modems typically use either 2 KB or 4 KB for data dictionaries. RAM size is not generally a performance factor when faxing, but a buffer that is too small can cause headaches for fax software.

DATA PUMP
 The data pump converts between digital information and analog transmissions, and it determines how well the modem can handle impaired lines. Traditional designs use specially designed chips, but designs based on general-purpose DSPs (digital signal processors) have come on strong. A DSP-based modem, such as the AT&T Paradyne Comsphere 3830, can offer the flexibility of adding modulation schemes through software upgrades.

EPROM
 The modem software is stored in EPROM. Generally, you only need to worry about the EPROM when bug fixes are required, but some vendors, such as Zyxel, routinely offer modem upgrades via EPROM replacement. AT&T Paradyne uses an EEPROM in the Comsphere; we were able to accelerate our Comsphere from 14.4 Kbps to 19.2 Kbps by downloading some new software.

ALL-AROUND COMMUNICATIONS

Boca Research 14.4K External BocaModem

Whether you're sending E-mail, communicating by fax, or hooking into bulletin boards, the BocaModem is an outstanding choice. Most notable was its perfect score on our impaired-line performance tests. Besides excellent speed and reliability for data communications, the BocaModem offers Class 1 and Class 2 fax compliance. **PAGE 174.**

PORTABLES

Practical Peripherals PM14400FX PKT

Not much bigger than a deck of cards, the PM14400FX PKT packs a lot of modem into a small package. It supports V.32bis (14.4-Kbps) data transmission speed and 14.4-Kbps (V.17) fax. Despite its size, it doesn't skip usability features, such as a good speaker and status display. **PAGE 180.**

HIGH SPEED

Motorola Codex 3260 Fast

This is the fastest modem on the market today. Its nonstandard modulation allows it to reach 24 Kbps when communicating with other Codex Fast modems. Our tests confirmed this speed: The modem simply blew away all other contenders on our one-way transmission tests. The 3260 Fast also handled impaired lines well, although it rarely managed to hit peak performance under less-than-perfect conditions. **PAGE 186.**

DATA ONLY

AT&T Paradyne Comsphere 3830

If you don't need fax support but want fast data communication with standard protocols, choose the Comsphere 3830. Its ability to handle DTE rates of up to 115.2 Kbps gives it a performance edge over other high-speed V.32bis modems. This DSP-based modem is also easy to upgrade. **PAGE 189.**

MODEMS FOR

ALL-AROUND COMMUNICATIONS

For all-around communication tasks, the best choice today is a 14.4-Kbps, V.32bis desktop modem with good fax capabilities. Whether you're setting up E-mail links, connecting to bulletin boards, or performing almost any general communications task, V.32bis modems are data communications workhorses.

Performance and price are the biggest advantages of 14.4-Kbps modems. They cost only slightly more (as little as \$50 in some cases) than 9600-bps devices, which run at only two-thirds the speed. Some V.32bis modems, like the Practical Peripherals PM14400FXMT, list for less than \$300.

In fact, when all the testing was done and prices and features compared, not a single V.32 modem made it onto the Best Overall list, or even onto the list of low-cost modems we recommend. The performance difference simply outweighs the minor cost differential, even when price is a major factor.

Our Best Overall selections highlight the fastest modems for one-way communications. These are most suitable for users who connect to bulletin boards, send E-mail, log onto electronic services like CompuServe, and send data files with communications software (e.g., Procomm Plus) that supports ZMODEM, XMODEM, and YMODEM protocols. We also considered fax to be essential for a general-purpose modem and made that one of our selection criteria.

Because two-way communications can be essential for users of RELAY and BLAST communications packages, we also identified the leading modems for this application. RELAY and BLAST use software protocols that handle full-duplex communication, although most communication software does not.

We judged the best modems based on their throughput speeds for one-way and two-way communication, as appropriate. Throughput speed represents two-thirds of each modem's total score.

Our second most important criterion was the modem's performance in our impaired-line tests, which measured how well each modem maintained its top speeds when faced with noisy telephone-line transmissions. The score is based on the average performance on impaired lines, measured as a percentage of maximum performance. A modem scored 100 percent if it ran at top speed over all 25 of our simulated lines. Most modems dropped back on the line that simulated satellite transmission with long delays. Scores below 95 percent on this test indicate potential problems when making long-dis-

SQUEEZE MORE SPEED FROM YOUR MODEM

COMMUNICATION SOFTWARE

Communication software must be fast enough to keep up with the modem and smart enough to use file transfer protocols that can tolerate the latency of error-correcting modems. Of the popular protocols, ZMODEM is the best choice, followed by sliding-window Kermit and YMODEM-G. Proprietary protocols like BLAST can squeeze more performance out of many modems by transferring data in both directions simultaneously.

PC SPEED

A PC UART (universal asynchronous receiver/transmitter) can buffer only one to 16 characters; the PC must be able to read the UART constantly to prevent it from overflowing. Graphical operating systems like the Mac and, especially, protected-mode Windows can slow the computer to the point where it can't read the UART fast enough to prevent overflow. You may need a serial coprocessor card to achieve maximum speed with high-end modems in these environments.

PC SERIAL PORT

Fast modems need buffered UARTs in the computer for maximum effectiveness. A 16550 UART buffers up to 16 characters

—enough to provide reliable operation at 115.2 Kbps.

But some 16550s have bugs (fixed in the 16550A) that prevent their reliable use above 57.6 Kbps. All Macs have a UART with a three-character buffer—plenty for reliable 57.6-Kbps communication.



CABLE

The main consideration for a modem cable is that it wire the hardware handshaking lines (pins 4 and 5), carrier detect (pin 8), and DTR (Data Terminal Ready; pin 20), in addition to the required data lines (pins 2, 3, and 7). For best results, keep the cable length down to 6 feet or less. Don't assume that your modem will come with the cable you need; most do, but some don't.



tance connections, especially internationally.

Finally, because these modems are called upon to perform a variety of tasks for people who aren't necessarily communications experts, we evaluated them for features and ease of use, considering the quality of their documentation, whether status lights or LCD panels were informative, and the ease with which we could change default settings.

We found price to be only a small differentiator: Although some good modems in this category sell for as much as \$989 (the Zyxel U-1496Plus), the top five modems in this class all sell for between \$300 and \$600.

All the modems listed under Best Overall support the V.17 standard for fax speeds up to 14.4 Kbps. In general, avoid fax modems that don't fax at this rate, or you'll waste a lot of time faxing documents as V.17-compliant fax machines and fax modems proliferate. V.17 support doesn't cost extra: Even

the least expensive modems have it.

At \$699 and \$799, the two Multi-Tech modems that ranked in our Best Overall class are pricey compared to the \$395 BocaModem, but Unix users can consider either Multi-Tech as a reasonable replacement for a \$949 Telebit T3000. Like the T3000, the Multi-Tech MT1432BA supports spoofing, which makes it an excellent choice if you use UUCP's g-protocol. (See "Spoofing: Serious Speed Benefits" on page 186).

The three Zyxel modems we tested scored a three-way tie for best two-way communications modems. The \$469 Zyxel U-1496E is a real bargain—it performs just as well as the higher-priced Zyxels when used at V.32bis speeds, and it offers an attractive array of features, including caller ID, distinctive ringing, and voice recognition. In addition, the U-1496E achieves 16.8-Kbps communication speeds when used with other Zyxel modems. (For this application, we considered test results at 14.4 Kbps; see "High-Speed Communications" on page 186 for the Zyxels' high-speed scores.) Unfortunately, the Zyxel modems don't support Class 1 fax, the current standard.

Many of the low-cost modems, especially the Practical Peripherals PM14400FXMT and USRobotics Sportster, performed admirably in our speed and reliability tests, and we can recommend them without reservation. These modems are especially attractive if you don't need high-speed bidirectional throughput. For example, if you dial into bulletin boards and download information, a PM14400FXMT will perform at nearly the level of the Zyxel modems for a much lower price. The PM14400FXMT has an excellent feature set, including Class 1, Class 2, and V.17 fax. Pick the PM14400FXMT for one-way applications. If you use BLAST or RELAY, choose the Sportster; it's the best two-way communicator among low-cost modems.

BYTE BEST

ALL-AROUND COMMUNICATIONS

Need speed and flexibility?

BEST OVERALL

Boca Research 14.4K External BocaModem



For general-purpose communications to bulletin boards and faxing, you can't do better than the BocaModem. Its one-way throughput tied for first place among modems in this category, and its impaired-line score was the highest possible. The BocaModem's fax support is top-notch: It offers Class 1 and Class 2 compliance, as well as V.17 speed. Documentation was excellent, and the modem's complete set of status lights made it very easy to use.



		PRICE	1-WAY THROUGHPUT (KBPS)	2-WAY THROUGHPUT (KBPS)	IMPAIRED-LINE TEST (% OF THROUGHPUT)	DTE RATE (KBPS)	DCE RATE (KBPS)
BEST	Boca Research 14.4K External BocaModem	\$395	32.0	26.0	100	57.6	14.4
RUNNER-UP	Practical Peripherals PM14400FXMT	\$299	31.3	20.1	95	57.6	14.4
RUNNER-UP	Zoom Telephonics VFXV32bis	\$349	31.7	22.0	97	57.6	14.4
RUNNER-UP	Practical Peripherals PM14400FX PKT	\$499	31.3	20.3	95	57.6	14.4
RUNNER-UP	Practical Peripherals PM14400FXSA	\$549	31.4	24.1	95	57.6	14.4
RUNNER-UP	Multi-Tech MT1432MU	\$699	31.4	21.4	99	57.6	14.4
RUNNER-UP	Multi-Tech MT1432BA	\$799	31.4	21.4	99	57.6	14.4
RUNNER-UP	Zyxel U-1496Plus	\$989	32.0	31.3	99	76.8	19.2*

Do you use RELAY or BLAST?

TWO WAY

Zyxel U-1496E



The Zyxel U-1496E's performance in two-way communication was top-notch: The modem tied for first place on speed and scored an impressive 99 percent on the line-impairment tests. What's more, the U-1496E's feature list is among the most comprehensive for general use: The modem supports fax, voice, DTMF decoding, caller ID, distinctive dialing, and fax/voice switching. Zyxel actively upgrades modems in the field by sending new EPROMs to users as additional features become available. Zyxel does not license the Hayes guard-band patent or use TIES (Time Independent Escape Sequence), but we had no problem with false escapes.

		PRICE	1-WAY THROUGHPUT (KBPS)	2-WAY THROUGHPUT (KBPS)	IMPAIRED-LINE TEST (% OF THROUGHPUT)	DTE RATE (KBPS)	DCE RATE (KBPS)
BEST	Zyxel U-1496E	\$469	31.8	31.2	99	76.8	16.8*
RUNNER-UP	Zyxel U-1496EPlus	\$649	31.8	31.2	99	76.8	19.2*
RUNNER-UP	Zyxel U-1496Plus	\$989	32.0	31.3	99	76.8	19.2*
RUNNER-UP	AMT Star 1442I	\$399	31.7	30.5	100	57.6	14.4
RUNNER-UP	GVC FM144/144V	\$399	31.7	30.6	99	57.6	14.4
RUNNER-UP	The Complete PC Turbo Modem Plus	\$399	31.7	30.6	99	57.6	14.4

Looking for low cost?

LOW COST

Practical Peripherals PM14400FXMT



The 14400FXMT's one-way throughput score was just a hair behind that of the fastest performer, the BocaModem. Its one shortcoming was its impaired-line score of 95 percent, resulting from its failure on the two simulated satellite lines. If your communications don't travel through satellite links, the PM14400FXMT is comparable to the BocaModem and sells for nearly \$100 less. The PM14400FXMT also doesn't compromise on features or ease of use: It offers Class 1 and Class 2 fax support, and its documentation is clear and informative. It's also one of the few modems that supports caller ID.

		PRICE	1-WAY THROUGHPUT (KBPS)	2-WAY THROUGHPUT (KBPS)	IMPAIRED-LINE TEST (% OF THROUGHPUT)	DTE RATE (KBPS)	DCE RATE (KBPS)
BEST	Practical Peripherals PM14400FXMT	\$299	31.3	20.1	95	57.6	14.4
RUNNER-UP	Cambridge Telecom 1414XE	\$269	29.4	16.4	97	57.6	14.4
RUNNER-UP	USRobotics Sportster14400 Fax	\$299	30.3	25.5	99	57.6	14.4
RUNNER-UP	Zoltrix 144/144e	\$239	31.7	22.1	85	57.6	14.4

* Maximum DCE rate; test scores reflect modem's performance at 14.4 Kbps.

How We Tested

Our modem performance tests subjected the modems to 25 telephone-line conditions and eight kinds of data transfer tasks using as many as four different modulation types. We used DOS, Windows, and Macintosh platforms to drive the data through the modems.

Ours are among the first published tests using line-impairment conditions specifically designed to mirror real-world conditions. The impairment combinations we used are based on the working papers of the EIA/TIA's (Electronic Industries Association/Telecommunications Industry Association) TR-30.3 committee, which was consulted for the tests. Our test conditions cover a major subset of the lines discussed in TR-30.3's PN-3064 draft recommendation for network simulation for modem testing.

These test lines are based on a comprehensive survey of the U.S. Although they are therefore reflective of the state of the telephone network in the U.S. only, they include impairments (e.g., satellite delays) that are also found in non-U.S. locales.

THROUGHPUT TESTS

Our unimpaired-line throughput tests are also unique. Many modem tests focus on the ability to transmit data in one direction, but modems are often called on to perform two-way transmissions. The tests we ran show how well modems can simultaneously transmit and receive files.

Our *throughput* tests rate a modem's ability to send data as quickly as possible over an unimpaired line using standard data-compression and error-correction techniques. Throughput tests measure the performance of the data-compression and error-correction engines in each modem. All the tested modems support V.42 error correction and V.42bis data compression.

We connected like pairs of modems via a PBX and ran the throughput tests from a Mac. We used four different files: a compressed file, a graphics file, a text file, and a database file. These files have potential V.42bis compression ratios of 1 to 1, 2 to 1, 3 to 1, and 4 to 1. Data files were developed at NSTL.

For testing modems with a 57.6-Kbps

DTE rate, we used Creative Solutions' coprocessed Hurdler boards in a Quadra 950. By using coprocessors for each serial card (and a powerful computer), we ensured that modems would be sent data as fast as they could handle it. For modems rated at 115.2-Kbps DTE speed, we tested using a program called HowFast by Softart. HowFast requires dual 16550 UARTs and a 486 computer: We used a Hayes ESP board in a Compaq 486/33.

We ran each modem pair using factory default settings, with the following exceptions: Modems were configured to receive data from the computer at the fastest rates they supported (up to 115.2 Kbps); modems were configured to use V.42bis data compression and V.42 error correction, even if the default settings specified MNP protocols; and all modems were configured to use RTS/CTS (hardware) flow control instead of XON/XOFF.

For data-compression and error-correction parameters, we chose defaults for dictionary and window sizes. We chose default sizes even if a modem supported larger-than-default dictionary sizes for unidirectional transmissions (we assumed that users are unlikely to reconfigure the modem each time they conduct bidirectional transmissions).

Once we got them configured, we set the modems to transfer the four types of files, ranging from 32 KB to 48 KB in length, at the fastest possible rates. We measured throughput for one-way and two-way transmissions. With a one-way test, modem A transmits each type of file four or more times to modem B; there is no transmission from modem B to modem A. For two-way tests, modem A transmits each type of file four or more times to modem B, while modem B simultaneously transmits a different type of file to modem A.

LINE-IMPAIRMENT TESTS

The heart of our line-impairment testing was a TAS Series II modem tester. This



The TAS (Telecom Analysis Systems) Series II modem tester enabled us to re-create 25 telephone-line impairments; this helped us judge how well each modem worked under real-world conditions.

advanced telephone-line simulator can re-create almost any line condition that you may encounter anywhere in the world, even if you're sending data over satellite networks. This latest generation of TAS equipment is more sophisticated than ever: It allowed us to exactly simulate the standard local-loop impairments in addition to usual central office impairments. Our 25 test lines simulate combinations of a variety of impairments: long satellite delays, phase roll, and noise, to name a few.

The line-impairment conditions were developed by the EIA/TIA TR-30.3 committee, which also developed the TSB (Technical Systems Bulletin) 37 line conditions for testing V.32 modems. The 25 line conditions are not part of an official standard, but were developed to test modems that conform to the emerging CCITT V.Fast specification for high-speed modems. According to the developers, the 25 line-impairment conditions conform closely to the actual telephone network in the U.S.

For our line-impairment tests, we connected like pairs of modems to the TAS system, which simulated a trunk line and local loops at both ends of the connection. We configured the modems to factory defaults, with the exceptions noted previously. Each modem transmitted a 32-Kbps compressed file over a given simulated line at least four times.

Up to Date Down to Earth



UNIX is changing the world of computers, the world of business—quite simply, changing the world. It's revolutionizing office automation. It's required for U.S. government computer contracts. It's the backbone of information strategies worldwide.

That's why you need *UNIXWORLD*—the magazine that keeps you up to date on the rapidly changing world of open systems computing. Each issue brings you the latest product trends and technical advances that can affect your business. The inside story on some of the biggest high-tech companies. Easy-to-understand programming tips and tutorials that can help your company use UNIX to its fullest. And unbiased hardware and software reviews to help you invest wisely when you buy.

UNIXWORLD's in-depth features go beyond dry technical facts to show how the pieces fit together—to tell you what's important about the advances and strategies that are changing your world. And *UNIXWORLD* consistently offers the freshest, most down-to-earth writing that you'll find in any computer publication.

Subscribe today and receive the next 12 issues of *UNIXWORLD* for just \$18.00—half the regular newsstand price. Save even more by ordering for two or three years. You can't lose—every subscription to *UNIXWORLD* comes with a no-risk guarantee*.

**Subscribe now! Call toll-free:
1-800-257-9402 ext. 29**

If you're into UNIX, you need *UNIXWORLD*

UNIXWORLD
McGraw-Hill's Magazine of Open Systems Computing

**UNIXWORLD's* no-risk guarantee: If not satisfied, cancel and receive a full refund for the balance of your subscription.

UNIX is a registered trademark of UNIX System Laboratories Inc.



How We Tested (continued)

We recorded throughput times and averaged the results. We measured throughput rather than performing a BERT (bit-error rate test) because most users will take advantage of error correction.

Line-impairment scores are given as a percentage of best-case throughput (determined by the throughput tests), and we present an average across all impaired lines. There is a 1 percent margin of error on these scores (i.e., consider a score of 99 percent to be statistically equivalent to 100 percent).

Approximately one third of the modems negotiated all the lines without any problem. Of the rest, most ran aground on the satellite lines, but several modems had difficulty with long local loops. Satellite delays of the magnitude we tested are virtually nonexistent within the U.S. network, but they can be encountered in other locations. Long lo-

cal loops do exist within the U.S. network, and if you have one, you have few options short of moving. (The local loop is the connection from your phone to the local phone company's switch). All the modems handled the most common lines well; it is the difficult lines that show differences in the modem architectures.

High-speed modems can "drop back" and pick a slower-than-maximum data speed when they encounter an impaired line. The faster the modem, the more likely it is to need to drop back. While most 9600-bps modems were able to use their top speed on all impaired lines, the Motorola Codex 3260 Fast kept maximum performance only on



Testing team (clockwise from left): Alan Joch, Helen Holzbaur, Siva Kumar, and Jim Hurd.

mildly impaired lines. Modems like the Codex 3260 Fast are designed to take maximum advantage of every connection, whereas previous generations of modems were more conservatively designed to deliver full speed even on the worst lines. Since most connections on the U.S. network are virtually unimpaired, the Codex approach makes a lot of sense. Even averaging 90 percent of its top speed, as it did on our tests, the Codex 3260 Fast is still the fastest modem on the market.

Modems don't only drop back; they also "fall forward"—that is, they can increase speed as the quality of connection improves. Picking the right rate is tricky, and modem vendors employ different strategies. The trick is to maximize throughput by balancing higher speeds against increased risk of errors. We solicited input from all the vendors regarding the best configuration for each company's modem.

Contributors

Helen Holzbaur, Consultant/NSTL, worked as a network manager and systems administrator for Temple University for 10 years.

Jim Hurd, Vice President of Research and Development/NSTL, has tested scores of modems, as well as applications software and operating systems, during the last 10 years at NSTL.

Alan Joch, Senior Editor/BYTE, coordinates the combined testing between the BYTE Lab and NSTL.

Siva Kumar, Technical Analyst/NSTL, specializes in hardware and network-operating-system testing.

The Lab Report is an ongoing collaborative project between BYTE Magazine and National Software Testing Laboratories (NSTL). BYTE Magazine and NSTL are both operating units of McGraw-Hill, Inc.

SIMULATING REAL-WORLD IMPERFECTIONS

Our impairment tests were created by combining the following four different trunk-line types and seven different local loops.

TRUNK LINES

Digital Digital lines have few impairments, but the typical PCM (pulse-coded modulation) that converts the analog signal generated by a modem to digital can cause quantization distortion. This is a particular problem for those who use their modems for long-distance calls, because most long-distance circuits today are digital. (Regional telephone companies are in the process of digitizing their networks, but some are not as far along as long-distance carriers).

Digital with multiple conversions Simulates the "worst case" scenario with digital lines: The digital transmission passes through a region with analog switches. This means that modems can be "hit" three times with PCM conversion, and the associated difficulties.

Analog Analog lines typically present more impairments than digital lines. Even the best analog lines present some impairments to modems. Callers in the U.S. typically encounter an analog line on a call that goes through a regional network that hasn't completed the transformation to digital.

Satellite Important for those making transcontinental calls. Problems occur when a delayed echo interferes with the transmitted signal. Echoes occur during the conversion between four-wire and two-wire transmission at the far end of the connections; satellite delays arise during the time it takes the signal to travel to the satellite and back. Some modems can "cancel" the echo using DSP (digital signal processing) techniques. Those that can't do so won't be able to connect. This was one of the most common failures for modems that received a score of 95 percent or less in our tests. Our tests simulated a delay of 700 milliseconds, which was severe enough to stress-test today's modems, but also representative of what can occur in the real world.

LOCAL LOOPS

Our seven local-loop simulations ranged from a short, 2000-foot loop to 7000–15,000-foot loops with and without bridge taps, to 30,000-foot loops with four or five loading coils (which modify the frequency response of loops).

If you *LISTEN* to your computer with one of these...



now you can *TALK* to your computer with **THIS!**



From the developers of the U.S. Air Force's "Bionic Ear" comes VOICE BLASTER, the world's first voice recognition software for popular sound cards.

The DOS and Windows 3.1 voice recognition programs included allow you to add voice commands to popular education, business and entertainment programs such as WordPerfect, F117A, Lotus 123, Secret Weapons of the Luftwaffe, DAC Easy, and hundreds more.

Easy to install and use, you will be up and running *at the speed of sound* in no time!

Also included are DOS and Windows 3.1 recording, editing and playback programs which represent leading edge PC sound technology.

Voice annotation software included brings your Windows 3.1 word processor to life by adding your own recorded messages to your documents.

The COVOX E/Q module and headset provided with VOICE BLASTER will improve your sound card's recording capability while giving you the best voice recognition possible. VOICE BLASTER *will change the way you use your computer!*

VOICE BLASTER is available at CompUSA, Electronics Boutique, Egghead Software, Software Etc. and other fine computer retail outlets. Suggested retail price \$119.95.

To order call Covox at (800) 432-8970. Dealer inquiries (818) 446-9932.

Copyright 1993 COVOX, INC. All products and corporate names are trademarks and registered trademarks of their respective owners. All rights reserved. COVOX, INC. 675 Conger St. Eugene, OR 97402 (503) 342-1271

Circle 77 on Inquiry Card (RESELLERS: 78).

MODEMS FOR

PORTABILITY

Portable modems are essential if you need to access company data, run applications remotely, or fax from the road. They can also do double duty by serving your desktop computer when you're back at the office. If you go that route, however, you'll have to accept a slight performance penalty. Our tests showed that, on average, desktop modems outperformed portables by a margin of about 300 bps. Portability also adds to cost: The portable modems we tested cost an average of 40 percent more than their desktop counterparts.

Pocket modems can run on either AC or battery power. The smallest modems, like the Practical Peripherals PM14400FX PKT and the Hayes Optima 144 Pocket, use external batteries. Slightly larger modems, like the USRobotics WorldPort14400 Fax, the Multi-Tech MT1432MU, and the Megahertz P2144, incorporate batteries inside the modem case. The E-Tech modems and the Twincom Voyager are almost as large as desktop modems, but they weigh less and include a battery.

We chose our Best Overall modem based on its one-way data throughput score, its performance on difficult lines, the range of its features, and its ease of use. We selected two-way communications winners by ranking performance on two-way throughput tests. Because portable modems might be called on to handle a more diverse range of line conditions than their desktop counterparts, we weighted the line-impairment scores second to throughput; the higher the percentages, the more likely the modem can handle whatever types of lines you encounter on the road.

Overall, the performance scores of portable modems were closely matched, and we found features and ease of use to be the real differentiators between the winners and the runners-up. A clear, easily understandable status display, like the Practical Peripherals PM14400FX PKT's, is essential and can avoid frustration when you're trying to troubleshoot a modem in your hotel room.

The cream of the portable modem crop are the Practical Peripherals PM14400FX PKT and the Multi-Tech MT1432MU. The set of indicator lights on each is easy to read, and both modems performed well in our speed tests. The PM14400FX PKT gets our vote for Best Overall based on its fast one-way

SPEED LIMITS

DATA



Don't assume that the fastest modem is always the best. You can never communicate faster than the slower modem in any connection. For example, if all you use a modem for is to connect to CompuServe, the fastest data speed you'll achieve is 9600 bps. If you pay \$800 to \$1400 for one of the high-speed modems, such as the AT&T Paradyne Comsphere 3830 or the Motorola Codex 3260 Fast, your data transfer speed won't be any faster than if you use a \$249 Practical Peripherals PM9600FXMT, a 9600-bps modem.

CompuServe isn't unique. Most public on-line services offer 9600-bps access. Bulletin boards generally offer 14.4-Kbps V.32bis, and a good number of them offer 16.8-Kbps USRobotics HST. Public-access Unix hosts generally offer V.32bis, and many offer PEP and Turbo PEP at speeds of up to 23 Kbps. AT&T Mail supports 19.2-Kbps V.32terbo.

If you control the modem on both sides of your communications link, you have many more options. You can take advantage of speeds above 14.4 Kbps. Telebit offers excellent unidirectional throughput with Turbo PEP. Bidirectional throughput with PEP is limited because PEP is asymmetric; it is optimized for data flowing primarily in one direction. USRobotics HST is also asymmetric, but HST is not as fast or as flexible as PEP. PEP uses a multicarrier approach that allows it to balance the speed of the two channels, as well as to fall back in very small increments in the face of line impairments. HST uses two fixed-speed channels and simply changes directions as necessary.

Both of these asymmetric modulations are generally outperformed by AT&T's V.32terbo and Zyxel's proprietary 19.2-Kbps modulation, and Motorola Codex's 24-Kbps modulation.

FAX



Most fax communication follows the V.29 standard, which specifies a maximum speed of 9600 bps. V.17-compliant modems (half of those in this review) can send faxes at speeds of up to 14.4 Kbps. V.17 includes other performance optimizations, including more fall-back speeds and optional fast connections. Sixty of the 69 modems tested support V.29; 37 support V.17.

V.17 support aside, fax modems have little effect on fax speed, because most of the fax processing is done in the computer. Fax page data is typically not error corrected, and the computer must compress the data before sending it to the modem. Since errors are not corrected, data transmission errors show up as errors in the final document. Modems that score well on the BYTE line-impairment tests will give you better overall fax quality.

throughput and because it supports both Class 1 and Class 2 fax. Practical Peripherals' portable modem is also \$200 cheaper than Multi-Tech's.

However, the Practical Peripherals pocket modem fails to connect in error-correction mode on the two lines simulating long satellite delays. That is not to say that it can't be used on satellite connections—our delay of 700 ms is longer than most you'll encounter.

The Multi-Tech MT1432-MU also supports spoofing of the most popular file transfer protocols. If you are forced to use a nonwindowing protocol like XMODEM or UUCP, a pair of Multi-Tech modems can put your old software into high gear. Although several other pocket modems were faster for full-duplex transmission, none had the features of the PM14400FX PKT or the MT1432MU.

The Megahertz P2144 is an alternative to the Practical Peripherals modem, and it has the same price. The P2144 was the fastest pocket modem for one-way transfers, and it supports Class 1 and Class 2 fax. However, it's not an easy modem to use: It holds the distinction of being the only modem we tested that had no status display whatsoever.

The Hayes Optima 144 Pocket is a good-looking new addition to the pocket marketplace, but it is slower than the top two modems. It also has a problem with long satellite delays.

E-Tech's UFOMate P1414-MX and USRobotics' WorldPort14,400 Fax are the fastest pocket modems for two-way data transfer. The E-Tech modem takes the top spot on the basis of its lower price.

The two modems have different strengths. The P1414MX has a slightly better performance and has features that are unique among the pocket modems we tested—caller ID and distinctive ringing. But the off-the-shelf WorldPort performed our tests flawlessly, while the P1414MX, the lower-rated E-Tech UFOMate P1496MX, and their Twincom Voyager twin required patches to their EPROMs in order to complete our tests. The WorldPort also did better on the impaired-line tests.

Need desktop performance for the road?

BEST OVERALL

Practical Peripherals PM14400FX PKT



Practical Peripherals' pocket modem is nearly as fast as the fastest pocket modem on half-duplex tests, and it's a pocket modem without compromises: It has an excellent status display, which can help you quickly configure the modem when you're on the road. Other important ease-of-use features are a small form factor, a good-quality speaker, and excellent documentation and support. Class 1, Class 2, and V.17 fax also adds up to top-notch fax support.



		PRICE	1-WAY THROUGHPUT (KBPS)	2-WAY THROUGHPUT (KBPS)	IMPAIRED-LINE TEST (% OF THROUGHPUT)	DTE RATE (KBPS)	DCE RATE (KBPS)
BEST	Practical Peripherals PM14400FX PKT	\$499	31.3	20.3	95	57.6	14.4
RUNNER-UP	Multi-Tech MT1432MU	\$699	31.4	21.4	99	57.6	14.4
RUNNER-UP	Megahertz P2144	\$499	32.0	26.1	97	57.6	14.4
RUNNER-UP	Hayes Optima 144 Pocket	\$599	31.2	18.3	95	57.6	14.4
RUNNER-UP	E-Tech UFOMate P1414MX	\$429	30.8	29.0	95	115.2	14.4
RUNNER-UP	USRobotics WorldPort14,400 Fax	\$649	30.1	28.0	98	57.6	14.4

Looking for the fastest in full-duplex?

TWO WAY

E-Tech UFOMate P1414MX



With a leading score of 29 Kbps in the two-way throughput test, the E-Tech UFOMate P1414MX packed the most power for demanding two-way applications. In addition, its one-way throughput and impaired-line scores were competitive with the other contenders in this category. The P1414MX's rich feature set helped it to pull ahead of the pack to become the best two-way choice; it is the only pocket modem with caller ID and support for distinctive ringing. Unlike its lower-rated lookalike, the E-Tech UFOMate P1496MX, the P1414MX supports V.17 fax speeds. Negatives include uninformative status lights and the lack of Class 1 fax support. The Megahertz P2144 is a strong contender here, but it suffers from its lack of a status-light display.

		PRICE	1-WAY THROUGHPUT (KBPS)	2-WAY THROUGHPUT (KBPS)	IMPAIRED-LINE TEST (% OF THROUGHPUT)	DTE RATE (KBPS)	DCE RATE (KBPS)
BEST	E-Tech UFOMate P1414MX	\$429	30.8	29.0	95	115.2	14.4
RUNNER-UP	USRobotics WorldPort14,400 Fax	\$649	30.1	28.0	98	57.6	14.4
RUNNER-UP	Megahertz P2144	\$499	32.0	26.1	97	57.6	14.4

Cost-conscious?

LOW COST

E-Tech UFOMate P1414MX



The P1414MX supports 14.4-Kbps data and 14.4-Kbps fax, and it was the second fastest portable modem on two-way data transmission. But its most outstanding feature is its price: At \$429, its price is \$160 lower than the average price of the pocket modems given consideration for Best Overall. There are trade-offs, of course: The P1414MX is almost as big as a desktop modem (though lighter), and we had some initial data-loss problems (which were solved by an upgrade from E-Tech). Beware if you must communicate via satellite: The E-Tech modems were unable to connect over lines with long satellite delays.

		PRICE	1-WAY THROUGHPUT (KBPS)	2-WAY THROUGHPUT (KBPS)	IMPAIRED-LINE TEST (% OF THROUGHPUT)	DTE RATE (KBPS)	DCE RATE (KBPS)
BEST	E-Tech UFOMate P1414MX	\$429	30.8	29.0	95	115.2	14.4
RUNNER-UP	E-Tech UFOMate P1496MX	\$379	30.8	29.1	95	57.6	14.4

How Modems Connect

Pitfalls, Near and Far



LOCAL LOOP

The infamous "last mile and a half" is the most treacherous for high-speed modems. The wire that runs from your phone jack to the local telephone company switch is called a local loop and is generally about a mile and a half long. While long-distance lines in the U.S. are predominantly fiber, local loops are still primarily copper wire. The best modems can handle a broad range of performance characteristics in the local loop.

CENTRAL OFFICE

Modems have to deal with a host of problems that can occur depending on the equipment used by your local telephone company and the type of connection on which your call is routed. Impairments that are inaudible to you (e.g., phase jitter) can bother high-speed modems; impairments that you can hear (e.g., crosstalk and noise) can drive them nuts.

SATELLITE CONNECTION

Satellite connections are essentially a thing of the past in the U.S. telephone system, but they are still very much a part of the international network. Satellite calls are notable for their long delays, often accompanied by an audible echo effect.

DATA SPEEDS DEFINED

MODULATION STANDARDS

V.32 (9600 bps). Largely made obsolete by V.32bis technology, V.32 modems can still offer inexpensive access to on-line services like CompuServe and Prodigy. Most on-line services do not yet offer V.32bis speeds, so for this application exclusively, paying more for the extra speed of V.32bis may not make sense.

V.32bis (14.4 Kbps). The current standard for corporate dial-up modems. Most bulletin boards and public-access Unix systems offer this speed. The typical 50 percent speed boost over V.32 modems comes at only an incremental price premium.

V.Fast (28.8 Kbps). V.Fast modems should hit the market late this year or early next year. These modems will probably command a high price premium over V.32bis modems, so expect both to coexist for a long time. The standard is still changing, so regard claims of "V.Fast upgradable" with caution.

V.32terbo (19.2 Kbps). A new "standard" offered by a coalition of modem vendors including AT&T, Penril, and Data Race. V.32terbo modems exist today and often cost only a little more than V.32bis modems. V.32terbo looks like a good bet to supplant V.32bis, but many modem vendors are resisting it.

PROPRIETARY PROTOCOLS

HST (16.8 Kbps). A proprietary speed offered by USRobotics. The company's Courier modems with HST are popular with PC bulletin board operators. If you make a lot of long-distance connections to a variety of bulletin boards, HST can mean cost savings on your phone bills. HST is asymmetric; it is effective only for one-way data transfer.

Zyxel (16.8 Kbps). The Zyxel modems offer a proprietary 16.8-Kbps symmetric mode (i.e., in both directions simultaneously). This capability gives Zyxel's low-cost modems an edge over V.32bis modems while providing its high-end modems with a good fall-back speed.

Zyxel (19.2 Kbps). Zyxel modems running at proprietary 19.2-Kbps speeds produced some of the fastest times of the modems we tested, especially for bidirectional transfer. One drawback was that the Zyxel high-speed handshake confused some V.32bis modems, so they couldn't link up with the Zyxel modems at V.32bis speeds. (The workaround is simply to set the Zyxel modem to do a standard handshake.)

PEP/Turbo PEP (23 Kbps). PEP is a popular high-speed modulation that predates the V.32bis standard. It is mainly found in Unix environments; Teletbit modems have become the standard Unix modem on the strength of PEP and their innovation in areas such as UUCP spoofing. PEP never

caught on with other modem vendors. Turbo PEP is the new update of PEP, with speeds up to 23 Kbps. Like PEP, Turbo PEP is based on multiple carriers, giving it the ability to adjust to line conditions in increments much smaller than those of other modulation schemes. And like PEP, Turbo PEP is asymmetric—bidirectional throughput suffers.

Codex V.Fast (24 Kbps). Motorola Codex raised the ire of many modem vendors when it adopted the name "V.Fast" for its top-of-the-line dial-up modems. Motorola Codex claims modems supporting its proprietary 24-Kbps modulation will be upgradable to V.Fast, but no one will know until the standard is complete. While the company's scheme may not be V.Fast, it certainly is very fast—the Codex modem was clearly the fastest for one-way transfers.

FAX SPEEDS

V.27ter (4800 bps). Offers fax speeds of up to 4800 bps.

V.29 (9600 bps). Offers fax speeds of up to 9600 bps. All 60 modems that supported fax supported this speed.

V.17 (14.4 Kbps). Much of the world fax "network" is still 9600 bps or slower, but V.17 speeds are gaining popularity as prices tumble. V.17 also supports more incremental fall-back speeds and short retraining sequences.



Links you anywhere, anytime

AT&T's new PCMCIA KeepInTouch™ modem

No more missed opportunities! AT&T's new KeepInTouch modem lets you transfer data and faxes—directly from your PCMCIA portable computer—via the cellular or standard telephone networks.

So even on the golf course, you can link to information services, download files, receive sales inquiries, and send proposals.

And only the high-speed 14.4 Kbps KeepInTouch Card has AT&T's new Enhanced Throughput Cellular (ETC) Protocol* to ensure superior cellular performance. You get the job done quickly and successfully

while reducing transmission costs. Plus AT&T's award-winning, software-defined technology lets you easily download new modem enhancements to protect your investment.

So why tie yourself to a desk? With AT&T's new KeepInTouch Card, you're always in the right place at the right time!



Send/receive data and faxes via wireless or wired networks!

For the name of the dealer nearest you,
or to order direct, call us at 1 800 554-4996 ext. 9697



10 Tips for Buying Modems

Buy a modem with a DTE speed at least four times greater than the DCE rate: for example, 38.4 Kbps for a 9600-bps modem and 57.6 Kbps for a 14.4-Kbps modem. Lower DTE speeds can leave your modem starving for data as the data pump and compression engine run faster than the incoming data.

Don't pay a premium to get 115.2-Kbps DTE speed on a V.32bis modem. If your environment is Macintosh or Windows, you probably won't be able to use that speed anyway. Without a serial coprocessor, few systems are fast enough to maintain 115.2 Kbps under the overhead of a multitasking operating system.

Don't buy a pocket modem to be a desktop modem. The pocket modems are considerably more expensive (and somewhat slower) than their desktop counterparts.

Be wary of software bundles. Many offer excellent values, but others are simply collections of obsolete software that are not worth your time and energy to learn. For example, most of the Macintosh bundles include Microphone 1.7. Ironically, this older version of Microphone does not support high-speed protocols; it supports only XMODEM and YMODEM.

Be wary of compression claims. Use the modulation names such as V.32, V.32bis, and V.32terbo to guide you.

Get a modem that will support V.17 (14.4 Kbps) fax speeds. V.17 fax is proliferating, and you can save yourself time and money by using the higher speed. Don't assume that your 14.4-Kbps data modem can fax at that speed: Many V.32bis modems (13, including the Telebit T3000) do not support V.17 and will fax only at 9600 bps.

Get a modem that supports the Class 1 fax command set. Class 1 is an established standard that

practically all fax software supports. Class 2 is not yet a standard, and the modems we tested all support an older (now incompatible) draft of the proposed standard.

The exception to Tip 7 comes if you ever plan to write your own software to send faxes. Writing software to support Class 1 modems is painstaking and difficult; Class 2 support is trivial.

For bidirectional applications like network bridges, get a symmetric modem. If you have an asymmetric modem, configure it for V.32bis.

Find out what recourse you'll have for bugs. We encountered bugs in modems ranging from inexpensive E-Techs to expensive UDS FasTalks. Vendors can usually fix bugs with new EPROMs, but ask how your dealer would handle them.

ESCAPE SEQUENCES

An escape sequence is the way a computer signals the modem to switch from transmission mode to command mode. It signals that the next segment of data coming down the data stream is to be interpreted as a command rather than transmitted. The simplest and safest way to put the modem into command mode is to configure the modem to enter command mode when the computer drops the RS-232-defined DTR (Data Terminal Ready) signal. Because this happens on a wire that's never transmitting data, the modem always knows that DTR transitions are signals. This is called out-of-band signaling.

Since not every RS-232 connection has a line readily available to use to signal command mode (e.g., those in Macs), modem vendors have developed different methods of in-band signaling. The problem in in-band signaling is distinguishing modem commands from normal data.

DLE DLE

Fax protocols use the ASCII code DLE for this purpose. But a DLE can appear in a real data stream. The computer then must do "byte stuffing" as it sends data to the modem: It has to replace each DLE with the sequence DLE DLE, to keep subsequent data from being interpreted as commands.

Hayes introduced a different method of in-band signaling using guard bands. Hayes modems time-stamp characters as they arrive and use this time stamp as an additional data channel. A Hayes escape sequence is a pause followed by three escape characters followed by another pause. (The default escape character is always "+," although the length of the pause and the escape character are user definable). The pause prevents the modem from mistaking escape characters found in a data stream for a command signal.

[pause] + + + [pause]

Hayes ignited the fury of the rest of the modem industry when it received a patent for guard-band signaling and began to extract royalties for its use.

Vendors not wanting to pay royalties have had to substitute other methods. A coalition of modem vendors, including Multi-Tech, TwinCom, Digicom, and others, adopted the TIES (Time Independent Escape Sequence) approach. TIES modems check to see if data after the escape sequence represents a valid AT command followed by a return. Hayes responded with advertisements that portrayed the TIES approach as a bomb waiting to explode (taking your data with it). That led to lawsuits, and an out-of-court settlement between Multi-Tech and Hayes.

Multi-Tech has recently proposed a new sequence, TIES out-of-band, which uses a break signal as the command character (a break is a distinguishable signal that cannot be mistaken for any character). The problem with this sequence is that it is incompatible with the Hayes sequence, so Multi-Tech will have to convince software vendors to support it. Multi-Tech will continue to support TIES for Hayes-compatible software.

+ + + ATH

Zyxel has its own algorithm, for which it claims compatibility with existing code. Since the Zyxel algorithm is proprietary, we can't comment on its strength or weakness. However, it caused no problem in our testing.

THE SIMPLE CONNECTION BEHIND COMPUTERS AND BACKPACK TAPE DRIVES.



It's fast. It's small. It's reliable. It's incredibly compatible.

Backpack is the best selling parallel port tape drive on the market. We'd like to tell you why.

With Backpack, tape backup is quick and simple. Just plug it into your printer port and it's ready to use. No hardware conflicts, no slots required. One model fits all IBM PCs, compatibles and portables, regardless of CPU speed.

Backpack can store up to 250MB on a tape using data compression, is completely QIC80 compatible, and reads QIC40 tapes. With its compact size

and 1Mbps transfer rate, Backpack is the smallest and fastest parallel port tape drive you can buy.

Micro Solutions is dedicated to the perfection of backup technology.

CD-ROM, hard drive, and diskette Backpack drives are also available. Call today for ordering information and a dealer nearest you.

Telephone 815.756.3411 FAX 815.756.2928

MicroSolutions 132 West Lincoln Highway DeKalb, IL 60115

See us at PC Expo, Booth #3778

Circle 115 on Inquiry Card (RESELLERS: 116).

HIGH-SPEED COMMUNICATIONS

Think 14.4 Kbps from V.32bis modems is fast? Take a look at the proprietary speeds of today's fastest modems: 24 Kbps (Motorola 3260 Codex Fast), 23 Kbps (Telebit WorldBlazer), 19.2 Kbps (AT&T Paradyne Comsphere 3830 and Zyxel U-1496EPlus and U-1496Plus), and 16.8 Kbps (US-Robotics Courier Dual Standard, Zyxel U-1496E). If you use long-distance telephone lines to set up network bridges, remotely control PCs, access leased lines, or create SLIP links, these modems could save you their cost and more in long-distance charges.

But you can reap these benefits only if you control both ends of the line. For this category, we considered only the handful of modems now on the market that achieve data throughput speeds higher than 14.4 Kbps. Although CCITT's V.Fast will define faster standard communications, no such standard currently exists. Therefore, each of these high-speed modems uses its own modulation schemes, and each can communicate at its highest speeds only with another modem of its own kind.

The exceptions to the both-ends-of-the-line rule are Telebit's PEP and Turbo PEP, which can be found on a variety of public Unix hosts, including UUNET; Courier HST modems, which can be found on many PC bulletin boards; and Comspheres, which you can use with AT&T Mail (no surprise since AT&T manufactures these modems).

Performance is, of course, the key criterion for this class of modems. We picked winners for both one-way and two-way communications. High-speed links for transmitting graphics files are excellent one-way applications, and asynchronous network bridges are prime examples of two-way applications. All the high-speed modems we tested can be run in either mode, but as the results show, many of the modems have an advantage in one mode over the other.

The Motorola Codex 3260 Fast blew everything else away on the one-way throughput tests: It ran 23 percent faster than the second-place AT&T Paradyne Comsphere 3830. The Codex 3260 Fast also maintains its performance reasonably well on impaired lines, the second most important performance indicator in our evaluations. Impaired-line reliability shows which modems can handle telephone-line impairments without dropping back to slower speeds, and although it hit 100 percent on just four of the 25 line tests, the Codex 3260 Fast maintained good throughput regardless of impairment type.

The AT&T Paradyne Comsphere, the Zyxel U-1496Plus, and the Telebit WorldBlazer held their high speeds better on impaired lines than did the other high-speed modems. The Comsphere was within 5 percent of its maximum throughput on all but five of the 25 impaired lines, so you can expect to achieve 19.2-Kbps transmissions on most calls. The WorldBlazer dropped more than 5 percent on 13 of the 25 lines; however, it falls back in lesser increments than do other modems, so chances of maintaining higher-speed connections are better. The Zyxel U-1496Plus performed within 5

Spooing: Serious Speed Benefits

Spooing allows older software, using older protocols, to run efficiently at high speeds. XMODEM, for example, chokes high-speed modems that don't spoo, because XMODEM sends only 128 characters and then sits and waits for a response. Consequently, the modem sits idle much of the time.

Modems that spoo, such as those from Telebit, accelerate XMODEM and other so-called stop-and-go protocols by returning a false acknowledgment as soon as a packet is sent from the DTE to the modem. The spooing modem then continues to receive data from the DTE and continues to send to the remote site. Later, the modem "swallows" any actual acknowledgment from the other computer. This allows the modem to receive succeeding packets from the computer while it continues sending.

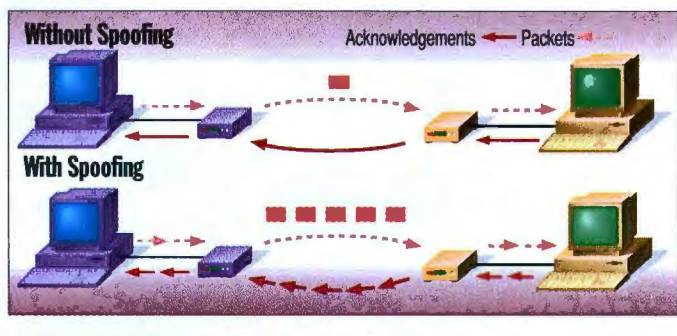

percent of maximum on all but seven lines.

The Comsphere's strong showing on impaired lines seems to contradict V.32terbo naysayers. Rockwell and Hayes, among others, have suggested that V.32terbo is a stopgap modulation scheme that's too weak for real network conditions (i.e., impaired lines). Based on our tests, V.32terbo looks like a good intermediate step between V.32bis and V.Fast if AT&T and other V.32terbo proponents can muster enough support.

The Comsphere, the Codex 3260 Fast, and the high-end Zyxel U-1496Plus all have LCDs, which makes using them easy. Their menus make it easy to change defaults and are particularly useful for vertical applications like kiosks and automatic teller machines or for mainframe applications where a PC is not readily available. All the modems can be configured remotely; the Comsphere can even have its firmware replaced remotely.

The Codex 3260 Fast and AT&T Paradyne Comsphere command a high price for their excellent performance. You can expect to pay as much as four times more than for a V.32bis modem; in return, you'll get a 50 percent boost in performance. Of course, you may save money on your phone bill and through increased productivity.

We were disappointed with the Codex 3260 Fast's inexplicably slow performance in our two-way throughput tests. We expected the 24-Kbps modem to outpace the slower Comsphere and Zyxels, but the Codex 3260 Fast came in fourth. At press time, Motorola Codex was looking into the problem.

The Comsphere 3830 was the top modem for sending data in both directions simultaneously. The Zyxel modems are also very fast at bidirectional transfers, but they top out at a DTE speed of 76.8 Kbps. We tested the Zyxels at a DTE rate of 57.6 Kbps, because most environments do not support the unusual 76.8-Kbps speed. With a 57.6-Kbps DTE connection, the Zyxel modems begin to starve for data on files that compress at better than 3 to 1, as the compression engine and data pump outrun the serial connection. But all the Zyxel modems are faster than the Comsphere at sending files that compress at less than 3 to 1.

Zyxel's unusual handshake sequence uses a number of tones that confuse some V.32bis modems (e.g., the Hayes Optima 144 Pocket). Zyxel uses these tones to identify other Zyxel modems so higher-speed Zyxel proprietary modulations can proceed. The Zyxel U-1496E connected to the Optima Pocket at only 2400 bps until we explicitly shut off the high-speed negotiation sequence. With the U-1496E set to negotiate only to V.32bis, connection went smoothly.

The Telebit WorldBlazer is still the only high-speed modem to support spoofing, so using older protocols like XMODEM and UUCP with it will achieve far better performance than with other high-speed modems. Get this modem if you can't or don't want to mess with changing old protocols. The WorldBlazer is well designed for this work: Its excellent one-way throughput is all that is necessary for spoofing applications, because very little data must traverse the reverse channel.

HST from USRobotics is showing its age. The oldest of these proprietary modulations, HST has become a popular way to link to bulletin boards from long distance. The Courier Dual Standard was by far the slowest of the high-speed modems we tested. It was, however, still faster than V.32bis modems for one-way transfers of compressed files.

Need the fastest modem on the market?

BEST OVERALL Motorola Codex 3260 Fast



At 24 Kbps, the Codex 3260 Fast is the fastest modem on the market today. Our tests also showed it to be reasonably reliable, although line-impairment tests show that it averages only 90 percent throughput over bad lines. It managed peak performance on only four lines, but 90

percent of 24 Kbps is still pretty impressive. However, there are drawbacks: Ease of use is only average; automatic baud detect is capped at 38.4 Kbps; the AT command set is unique to Codex, so there's a good chance your communications package won't support the Codex modem without custom configuration; and finally, the defaults often needed some tweaking for compression and flow control. The modem lacks spoofing, so be sure that your data transfer protocols won't leave this fast modem idling.



		PRICE	1-WAY THROUGHPUT (KBPS)	2-WAY THROUGHPUT (KBPS)	IMPAIRED-LINE TEST (% OF THROUGHPUT)	DTE RATE (KBPS)	DCE RATE (KBPS)
BEST	Motorola Codex 3260 Fast	\$1395	53.4	38.4	90	115.2	24
RUNNER-UP	AT&T Paradyne Comsphere 3830	\$795	43.4	40.3	98	115.2	19.2
RUNNER-UP	Telebit WorldBlazer	\$1099	38.5	23.1	97	115.2	23
RUNNER-UP	Zyxel U-1496Plus	\$989	40.6	39.2	97	76.8	19.2
RUNNER-UP	Zyxel U-1496EPlus	\$649	40.6	39.2	94	76.8	19.2

Looking for full-duplex speed leader?

TWO WAY AT&T Paradyne Comsphere 3830



The AT&T Paradyne Comsphere 3830 combines top-notch two-way communication performance with excellent usability. Its ability to handle DTE rates of 115.2 Kbps gives it the performance edge over the second- and third-place Zyxel modems. It also handled impaired lines well, as shown by its score of 98 percent. The Comsphere autobauds all the way to its top speed of 115.2 Kbps, and its menus are easy to configure. The

Cosphere is designed to be easy to upgrade; we upgraded it from a V.32bis modem to a V.32terbo modem with a phone call.

		PRICE	1-WAY THROUGHPUT (KBPS)	2-WAY THROUGHPUT (KBPS)	IMPAIRED-LINE TEST (% OF THROUGHPUT)	DTE RATE (KBPS)	DCE RATE (KBPS)
BEST	AT&T Paradyne Comsphere 3830	\$795	43.4	40.3	98	115.2	19.2
RUNNER-UP	Zyxel U-1496Plus	\$989	40.6	39.2	97	76.8	19.2
RUNNER-UP	Zyxel U-1496EPlus	\$649	40.6	39.2	94	76.8	19.2
RUNNER-UP	Motorola Codex 3260 Fast	\$1395	53.4	38.4	90	115.2	24
RUNNER-UP	Zyxel U-1496E	\$469	36.6	33.3	95	76.8	16.8

Balancing high speed and low cost?

LOW COST Zyxel U-1496EPlus



At \$649, the Zyxel U-1496EPlus is less expensive than many of the V.32bis modems (all of which it outperforms handily). It has the best-case performance of the more expensive U-1496Plus and all of its features except leased-line support. We experienced poorer performance on impaired lines with the U-1496EPlus than with the U-1496Plus, but performance was still very good. (Zyxel was puzzled that the impaired-line performance differed from the U-1496Plus's, but the issue was unresolved at the time of writing this report.)

		PRICE	1-WAY THROUGHPUT (KBPS)	2-WAY THROUGHPUT (KBPS)	IMPAIRED-LINE TEST (% OF THROUGHPUT)	DTE RATE (KBPS)	DCE RATE (KBPS)
BEST	Zyxel U-1496EPlus	\$649	40.6	39.2	94	76.8	19.2
RUNNER-UP	Zyxel U-1496E	\$469	36.6	33.3	95	76.8	16.8

IF THIS IS HOW YOU KEEP PACE WITH THE NEWEST INFORMATION TECHNOLOGIES, YOU NEED PROFESSIONAL HELP



PRESENTING THE FULL LINE OF DATAPRO INFORMATION SERVICES

Downsizing. Wireless. Client-server computing. Multimedia. ATM. Strategic planning and sound business decisions depend upon keeping up with the latest information technologies.

But you probably need a supercomputer to sort through all the publications that end up on your desk. Sure, consultants can help, as long as you're willing to pay as you go.

Isn't it time you turned to Datapro information services?

For over two decades Datapro's unmatched information services have helped users, buyers, and managers of information technology plan effectively. And Datapro has been there every step of the way—from mainframes and dumb terminals, through the PC revolution, to the rise of internetworks.

Today, with its staff of over 400 specialists and more than 100 expert analysts, Datapro has the resources to address virtually every critical issue in computing and communications.

An essential resource for anyone who must evaluate, implement, or manage technology.

Whether you want a quick overview or are looking to build a complete library of research materials, Datapro's comprehensive information technology services can help you make decisions quickly. Charts, tables, and graphs make it a snap to compare product features, functions, and prices. And once your system is up

● Available on CD-ROM.

and running, Datapro is there to help you manage and maintain it.

That's why IT professionals use Datapro to stay up to date. Sales and marketing professionals count on us to help them track trends. And vendors turn to Datapro to size up the competition.

Datapro's line of comprehensive information services can meet all your needs.

With Datapro's complete line of information services, you're always in the know no matter what your concerns.

Product and Technology Services

● *First Looks.* ● *User Ratings.* ● *Technology Concepts.* ● *Market Overviews.* ● *Comparison Columns.* ● *Competitive Outlooks.* ● *Product Reports.* ● *Management Reports.*

Business Services

Datapro Online. *Reprints.* *Feature Reports.* *Custom Publishing.*

Consulting Services

Help Desk. *Assist On Demand.* *Surveys.* *On-Call Consulting.*

Educational Services

On-Site Seminars. *Computer-Based Training.* *Teleconsulting.*

International Services

● *Datapro International.*

Market Research Services

Northern Business Information.

Send for a free demo disk today.

DATAPRO

NOW AVAILABLE ON CD-ROM.

Datapro USA, 600 Delran Parkway, Delran, New Jersey USA
08075, Tel: 800-328-2776, Fax: 609-764-2812

Datapro International, McGraw-Hill House Shoppenhangers
Road, Maidenhead, Berkshire, England SL6 2QL
Tel: +44 (0) 628 773277, Fax: +44 (0) 628 773628



Please send me more information on the following Datapro services:

Product & Technology Services

- Computer Systems
 Communications
 Free Demo Disk

Business Services

- Datapro Online
 Reprints and Feature Reports
 Custom Publishing

Consulting Services

- Help Desk
 Assist On Demand
 Surveys
 On-Call Consulting

Other Services

- Educational Services
 Datapro International
 Northern Business Information

I'm interested in learning more about Datapro on CD-ROM ●

Name Title
Organization Telephone
Address
City State Zip

When you need to communicate with an installed base of network modems or use a modem for terminal emulation with a mainframe, data throughput and speed standards are your main concerns. Often, an installed base of corporate modems limits you to less than cutting-edge speeds. The modems in this category are the fastest devices supporting standard modulations, and we didn't factor in fax support.

When choosing modems for these applications, dispense with the fax and go all out for speed and performance. Modems without fax now tend to cost more than modems with fax. This may seem anomalous, but modems without fax capabilities are designed for mission-critical data-only applications. In this market, features like leased-line support and the ability to handle every probable kind of telephone-line impairment matter more than fax capabilities, which would simply go unused. This is not to say that modems that include fax can't compete here: In fact, our low-cost pick includes solid fax-modem capabilities. However, fax support is more of a nice bonus than a selection maker.

For these applications, we judged modems only on their data capabilities and limited our tests to modems running at V.32bis speeds. Throughput is important for network bridges and terminal-emulation applications. We averaged two-way and one-way speeds. We then factored in results from the impaired-line tests.

We found that most V.32bis modems can maintain high throughput in one direction, but relatively few can maintain high throughput in two directions simultaneously. Most file transfer protocols transfer in only one direction at a time, so you may not

Want the fastest in V.32bis?

BEST OVERALL

AT&T Paradyne Comsphere 3830



The Comsphere combines top-notch performance with excellent usability. Its ability to handle DTE rates of 115.2 Kbps gives it the performance edge over the Zyxel modems. Usability is excellent. The Comsphere autobauds all the way to its top speed of 115.2 Kbps.

Its menus make configuration easy, but you will probably do fine with the defaults. The Comsphere is designed to be easy to upgrade; we upgraded it from a V.32bis modem to a V.32terbo modem by downloading software over the phone. Its impaired-line performance was a perfect 100 percent, and its best-case throughput was near the top.



		PRICE	1-WAY THROUGHPUT (KBPS)	2-WAY THROUGHPUT (KBPS)	IMPAIRED-LINE TEST (% OF THROUGHPUT)	DTE RATE (KBPS)	DCE RATE (KBPS)
BEST	AT&T Paradyne Comsphere 3830	\$795	31.3	30.7	100	115.2	19.2 ¹
RUNNER-UP	Zyxel U-1496Plus	\$989	32.0	31.3	99	76.8	19.2 ¹
RUNNER-UP	Zyxel U-1496E	\$469	31.8	31.2	99	76.8	16.8 ¹
RUNNER-UP	Zyxel U-1496EPlus	\$649	31.8	31.2	99	76.8	19.2 ¹
RUNNER-UP	Motorola Codex 3260	\$1095	29.3	30.5	99	57.6	14.4
RUNNER-UP	GVC FM144/144V	\$399	31.7	30.6	99	57.6	14.4
RUNNER-UP	The Complete PC Turbo Modem Plus	\$399	31.7	30.6	99	57.6	14.4
RUNNER-UP	Motorola Codex 3260 Fast	\$1395	29.7	28.6	99	115.2	24 ¹

Need top V.32bis speed at a low price?

LOW COST

GVC FM144/144V



The GVC FM144/144V is a low-cost alternative to the Comsphere. Its khaki paint job won't win any design awards, but its blazing two-way throughput might. While most under-\$400 V.32bis modems are underpowered for two-way applications, the GVC modem clearly has enough horsepower for the job; it has nearly the speed of the Comsphere and the top Zyxels for V.32bis communication. It is light on backbone features, however (e.g., it has leased-line but not automatic dial backup). It provides fast fax with V.17 speeds and Class 1 support.

		PRICE	1-WAY THROUGHPUT (KBPS)	2-WAY THROUGHPUT (KBPS)	IMPAIRED-LINE TEST (% OF THROUGHPUT)	DTE RATE (KBPS)	DCE RATE (KBPS)
BEST	GVC FM144/144V	\$399	31.7	30.6	99	57.6	14.4
RUNNER-UP	The Complete PC Turbo Modem Plus	\$399	31.7	30.6	100	57.6	14.4
RUNNER-UP	USRobotics Sportster 14,400 Fax	\$299	30.3	25.5	99	57.6	14.4
RUNNER-UP	E-Tech UFOMate P1414MX	\$429	30.8	29.0	95	115.2	14.4
RUNNER-UP	E-Tech UFOMate P1496MX	\$379	30.8	29.1	95	57.6	14.4
RUNNER-UP	CMS Enhancements X14400 Ext. Fax	\$399	31.6	30.6	85	57.6	14.4
RUNNER-UP	CXR Telcom Action Fax 1445-FXD	\$435	31.0	24.5	95	115.2	14.4

¹ Maximum DCE rate; test scores reflect modem's performance at 14.4 Kbps.

care if your modem can handle more than that. You should care, however, if you want to use the modem as a network bridge.

We counted remote configuration abilities highly. For example, if you're attempting to send sales results from a cash register to the corporate network, you won't have access to a PC to configure the modems for op-

timum transmissions. Modems that let you change speeds, flow control, or other options easily from their display panels are a must for these installations. Likewise, a modem's ability to autobaud at its highest rate is essential for network communications. Other important features are time windows, so you can determine when to do your backups; leased-

line support; and dial backup, in case the leased line fails.

The AT&T Comsphere is our pick for best data-only modem. Its DSP-based design makes it extremely flexible. The unit we tested was a V.32bis modem upgraded to V.32terbo. The Comsphere achieves top performance and a perfect score on impaired-line tests.

HONORABLE MENTIONS

AT&T Paradyne's Comsphere 3830

is designed around a DSP, and its software resides in flash ROM. This gives it the distinction of being the only modem we tested that allows instant remote upgrades. If you need to upgrade, you just download new firmware directly off the data line. Other modems, like the Dove Fax Pro, the Multi-Tech modems, and the Intel Satisfaction/400e, let you upgrade using software, but you can't do anything as radical as turn a V.32bis modem into one that supports V.32terbo. For most modems, even bug fixes require pulling the modem apart and replacing an EPROM.



Telebit's WorldBlazer

combines excellent one-way throughput with unparalleled spoofing support. Its pioneering innovation in the area of spoofing has already made it a standard in Unix shops. Its support for heterogeneous environments is top-notch; you can pick your computing environment from one of more than a dozen sets of factory defaults.



Dubious Achievements

Our tests operate the modem in error-correction, data-compression mode, which is how most users will run them. So why do so many modems set the default to uncompressed, unreliable links? The Octocom Xpresso 8396A gets the prize for longest AT command string required to reach a regular configuration: AT&F&C1&T2&K2E1*E1%G3&D2



E-Tech proclaims that its UFOMate P1496MX modem supports 9600-bps fax/9600-bps data transmissions. Closer inspection reveals that this is a 2400-bps modem that achieves 9600-bps speeds in the unlikely event of constant 4-to-1 V.42bis compression.

A few manufacturers actually portrayed some modems as less than they are. Manuals for the Zyxel modems (U-1496E, U-1496EPlus, and U-1496Plus) failed to mention the proprietary high-speed modes of 16.8 Kbps and 19.2 Kbps. The Multi-Tech MT1432MU pocket modem's box mentions 9600-bps fax capabilities; in fact, it can support 14.4-Kbps fax.

Don't try to share a phone line with a Zoltrix 144/144e modem—it can cause problems with other modems on the same line even when it's turned off. The Zoltrix modem also creates an annoying clicking on the phone line after being used with communication packages that fail to reset it (e.g., anything that uses the Macintosh Communication Toolbox).



Many pocket modems have little in the way of informative call-progress indicators. The Megahertz P2144 dispenses with lights altogether, however, delivering the inconvenience of an internal modem in an external package.

What's wrong with this picture? Actually, the picture is correct: You must plug the line cord into the jack labeled "phone" and the phone into the jack labeled "line" to get the Best Data Products Smart One 1442 to work.





SO ADVANCED IT EVEN TURNS ITSELF OFF.



June 30, 1992
FlexScan F550i



FlexScan F550i

Nanao, the technical leader in monitors has done it again. In addition to being the top choice of today's graphics professionals and Windows users, Nanao's award-winning FlexScan F-Series monitors now have a remarkable energy-saving system — Power Save.

Built into Nanao's new 17-inch FlexScan F550iW and 21-inch F760iW, Power Save has been designed to work with all screen saver software, including Windows 3.1 and After Dark. Power Save activates when the blank screen of the screen saver appears, cutting operating power to less than 8% of total consumption. It can also automatically power the monitor down to a stand-by mode when the computer is turned off. These innovations add up to energy savings and longer



monitor life, and have placed Nanao at the forefront of the Environmental Protection Agency's EnergyStar Program.

Both the F550iW and F760iW exhibit their superiority in many other ways, as well. Each Invar Shadow Mask CRT has a new anti-reflective coating that eliminates reflection of ambient illumination, without sacrificing the focus level and brightness. Ultra-high resolutions with large screens plus other features make them ideal for CAD/CAM, DTP and Windows applications. On top of that, they can power down. So when you're not working, neither are they.

Nanao FlexScan monitors. Intelligently designed. Incredibly useful. And now, built to help protect our environment by reducing energy consumption.



FlexScan T660i



March 16, 1993
FlexScan F340iW

NANAO USA CORPORATION
23535 Telo Avenue, Torrance, CA 90505
(310) 325-5202

NANAO[®]
Superior In Every Detail

1-800-800-5202

Circle 118 on Inquiry Card (RESELLERS: 119).

ROLL CALL OF MODEMS TESTED

MANUFACTURER	MODEM	PRICE	THROUGHPUT TEST RESULTS ¹			MAX SPEEDS ²		ESCAPES
			1-WAY	2-WAY	IMPAIRED LINES ³	DCE	DTE	
AMT International Industries	Star 1442I	\$399	31.7	30.5	100	14.4	57.6	Hayes
Archtek America	SmartLink 9614AV	\$399	29.1	16.0	97	14.4	57.6	Hayes
AT&T Paradyne	Dataport 14.4 Data Fax	\$339	29.6	17.7	97	14.4	57.6	Hayes
ATI Technologies	9600ETC/E	\$389	20.3	11.5	100	9.6	57.6	TIES
Best Data Products	Smart One 1442FX	\$319	31.7	22.0	95	14.4	57.6	Hayes
 Boca Research	14.4K External BocaModem	\$395	32.0	26.0	100	14.4	57.6	Hayes
Cambridge Telecom	Datasystem 1414XE	\$269	29.4	16.4	97	14.4	57.6	Hayes
Cambridge Telecom	Datasystem 1414XP	\$349	22.7	12.1	97	14.4	57.6	Hayes
Cambridge Telecom	Discovery 9632AX	\$495	— ⁴	— ⁴	— ⁴	14.4	57.6	Hayes
Cardinal Technologies	14400V32bis	\$399	31.7	22.1	92	14.4	57.6	Hayes
Cardinal Technologies	9600V42	\$349	22.1	21.1	100	9.6	38.4	Hayes
CMS Enhancements	X14400 Ext. Fax	\$399	31.6	30.6	85	14.4	57.6	TIES
CXR Telcom	Action Fax 1445-FXD	\$435	31.0	24.5	95	14.4	115.2	Hayes
Digicom Systems	Scout Plus	\$289	30.0	24.2	85	14.4	57.6	TIES
Dove Computer Corp.	Dove Fax Pro	\$449	31.7	22.1	97	14.4	57.6	Hayes
Global Village Communications	Teleport Gold	\$499	29.5	16.8	97	14.4	57.6	Hayes
Global Village Communications	Teleport Silver	\$499	29.5	16.8	97	9.6	38.4	Hayes
GVC Technologies, Inc.	FM144/144V	\$399	31.7	30.6	99	14.4	57.6	Hayes
Hayes Microcomputer Products	Accura 144/Fax 144	\$339	31.2	18.3	95	14.4	57.6	Hayes
Hayes Microcomputer Products	Optima 144	\$499	31.2	18.3	95	14.4	57.6	Hayes
Hayes Microcomputer Products	Optima 96 + Fax 96	\$479	19.8	19.1	95	9.6	38.4	Hayes
Hayes Microcomputer Products	Ultra 144	\$999	26.7	13.9	97	14.4	38.4	Hayes
Hayes Microcomputer Products	Ultra 96	\$899	20.4	13.7	99	9.6	38.4	Hayes
Intel Corp.	Satisfaxton/400e	\$499	31.4	24.6	92	14.4	57.6	Hayes
Microcom	DeskPorte	\$499	31.3	19.5	95	14.4	57.6	Hayes
Microcom	QX/4232bis	\$699	31.7	19.9	99	14.4	57.6	Hayes
Microcom	QX/4232bis+	\$899	32.4	20.4	84	9.6	57.6	Hayes
Motorola Codex	3220 Plus	\$795	29.6	16.7	100	14.4	38.4	Hayes
Motorola Codex	3260	\$1095	29.3	30.5	99	14.4	57.6	Hayes
Motorola UDS	FasTalk Fax32bx	\$845	32.2	29.5	100	9.6	57.6	Hayes
Multi-Tech Systems	MT1432BA	\$799	31.4	21.4	99	14.4	57.6	TIES
Multi-Tech Systems	MT932BA	\$749	21.2	16.7	100	9.6	38.4	TIES
NEC	N9635E Plus	\$1199	29.7	27.4	84	14.4	38.4	Hayes
Octocom Systems	Xpresso 8396A	\$1095	27.3	14.5	100	14.4	38.4	Hayes
Penril DataCom Networks	DX144	\$595	31.0	26.3	100	14.4	115.2	Hayes
Practical Peripherals	PM14400FXMT	\$299	31.3	20.1	95	14.4	57.6	Hayes
Practical Peripherals	PM14400FXSA	\$549	31.4	24.1	95	14.4	57.6	Hayes
Practical Peripherals	PM9600FXMT	\$249	21.6	20.1	95	9.6	38.4	Hayes



¹ Results of tests are measured in Kbps.² Maximum transfer rate in Kbps.³ Percentage of throughput. ⁴ Unable to run our tests; problem was unresolved at press time.
= BYTE Best.

FAX SUPPORT			SOFTWARE (DOS; WINDOWS; MAC)	WARRANTY (YEARS)	PHONE	TOLL-FREE NO.	INQUIRY NO.
CLASS 1	CLASS 2	V.17					
Yes	No	Yes	QuickLink Fax; QuickLink Fax; QuickLink II	5	(714) 375-0306	None	1113
Yes	No	Yes	BitFax, ArchCom; ArchFax Plus, ArchCom; QuickLink II	2	(818) 912-9800	(800) 368-5465	1114
Yes	No	No	QuickLink II; QuickLink II; QuickLink II	Lifetime	(813) 530-2000	(800) 484-3333	1115
Yes	No	No	None; none; none	5	(416) 756-0718	None	1116
Yes	Yes	Yes	QuickLink II; WinFax; Microphone, STF	2	(818) 773-9600	(800) 632-2378	1117
Yes	Yes	Yes	Relay/PCLE, FaxWorks; Relay/PCLE, FaxWorks; QuickLink II, STF Fax	5	(407) 997-6227	None	1118
Yes	Yes	Yes	BitCom/BitFax; BitCom/BitFax; none	5	(408) 980-0885	None	1119
Yes	No	Yes	BitCom/BitFax; BitCom/BitFax; none	5	(408) 980-0885	None	1120
Yes	Yes	No	ABC Fax; BitCom/BitFax; none	5	(408) 980-0885	None	1121
Yes	Yes	Yes	QuickLink II Fax; QuickLink II Fax; QuickLink II	Limited lifetime	(717) 293-3000	None	1122
No	No	No	QuickLink II; QuickLink II; QuickLink II	Limited lifetime	(717) 293-3000	None	1123
No	Yes	No	QuickLink II; none; QuickLink II	1	(714) 222-6000	None	1124
Yes	Yes	Yes	FaxMaker, Comit; FaxMaker, Comit; none	5	(408) 435-8520	None	1125
Yes	No	No	DOSFax Lite; WinFax Lite; Microphone LC, STF Fax	5	(408) 262-1277	(800) 833-8900	1126
Yes	No	No	None; none; AppleTalk remote switching software, SFT Fax, Dove PhoneWare Lite	3	(919) 343-5600	(800) 849-3297	1127
Yes	No	Yes	None; none; Global Fax with OCR	5	(415) 390-8200	(800) 736-4821	1128
Yes	No	No	None; none; Global Fax	5	(415) 390-8200	(800) 736-4821	1129
No	Yes	Yes	QuickLink II; WinFax Lite; Microphone, STF	5	(201) 579-3630	(800) 289-4821	1130
Yes	No	Yes	Smartcom EZ, EZ Fax; none; Smartcom, Fax	2	(404) 840-9200	None	1346
Yes	No	Yes	Smartcom EZ, EZ Fax; none; Smartcom, Fax	2	(404) 840-9200	None	1349
Yes	No	Yes	Smartcom EZ, EZ Fax; none; Smartcom, Fax	2	(404) 840-9200	None	1350
No	No	No	Smartcom EZ, EZ Fax; none; Smartcom, Fax	2	(404) 840-9200	None	1347
No	No	No	Smartcom EZ, EZ Fax; none; Smartcom, Fax	2	(404) 840-9200	None	1348
Yes	No	Yes	CrossTalk, Satisfaxtion, Faxability Plus; CrossTalk, Satisfaxtion, Faxability Plus; none	3	(503) 696-8080	(800) 538-3373	1351
Yes	No	No	None; WinFax Lite; none	1	(617) 551-1000	(800) 822-8224	1354
No	No	No	None; none; none	1	(617) 551-1000	(800) 822-8224	1352
No	No	No	None; none; none	1	(617) 551-1000	(800) 822-8224	1353
No	No	No	None; none; none	2	(508) 261-4000	(800) 446-6336	1356
No	No	No	None; none; none	2	(508) 261-4000	(800) 446-6336	1355
Yes	No	Yes	None; none; none	2	(205) 430-8000	(800) 451-2369	1370
No	Yes	Yes	MultiExpress, MultiExpress-Fax; none; QuickLink II	5	(612) 785-3500	(800) 328-9717	1357
No	Yes	No	MultiExpress, MultiExpress-Fax; none; QuickLink II	5	(612) 785-3500	(800) 328-9717	1358
No	No	No	None; none; none	1	(214) 518-5000	(800) 222-4632	1359
No	No	No	None; none; none	2	(508) 441-2181	(800) 989-8888	1360
Yes	Yes	Yes	None; none; none	2	(301) 921-8600	(800) 473-6745	1361
Yes	Yes	Yes	QuickLink II Fax Win/DOS; QuickLink II Fax Win/DOS; QuickLink II Fax	Lifetime	(805) 497-4774	(800) 442-4774	1363
Yes	Yes	Yes	QuickLink II Fax Win/DOS; QuickLink II Fax Win/DOS; QuickLink II Fax	Lifetime	(805) 497-4774	(800) 442-4774	1362
Yes	Yes	No	QuickLink II Fax Win/DOS; QuickLink II Fax Win/DOS; QuickLink II Fax	Lifetime	(805) 497-4774	(800) 442-4774	1364

ROLL CALL OF MODEMS TESTED

MANUFACTURER	MODEM	PRICE	THROUGHPUT TEST RESULTS ¹			MAX SPEEDS ²		ESCAPES
			1-WAY	2-WAY	IMPAIRED LINES ³	DCE	DTE	
Supra Corp.	Supra Fax Modem v.32	\$380	22.1	21.0	100	9.6	57.6	Hayes
Supra Corp.	Supra Fax Modem v.32 bis	\$380	31.7	21.8	92	14.4	57.6	Hayes
Teletbit Corp.	T3000	\$949	31.1	23.1	93	14.4	57.6	TIES
The Complete PC	Turbo Modem Plus	\$399	31.7	30.6	100	14.4	57.6	Hayes
Twincom	14.4/DF	\$399	31.7	22.1	89	14.4	57.6	Hayes
USRobotics	Courier V.32bis Fax	\$795	30.2	25.6	99	14.4	57.6	TIES
USRobotics	Sportster 14,400 Fax	\$299	30.3	25.5	99	14.4	57.6	TIES
USRobotics	Sportster 9600 Fax	\$249	20.9	20.4	100	9.6	38.4	TIES
Ven-Tel	EC144Fax	\$599	31.7	21.8	95	14.4	57.6	Hayes
Western Datacom	WorldCom V.32bis	\$695	—	—	—	14.4	115.2	Hayes
Xycomm Technologies	QuickComm Spirit II	\$249	30.2	24.2	83	14.4	57.6	Hayes
Zoom Telephonics	VFXV32	\$269	22.1	21.0	100	9.6	38.4	Hayes
Zoom Telephonics	VFXV32bis	\$349	31.7	22.0	97	14.4	57.6	Hayes

E-Tech Research	UFOMate P1414MX	\$429	30.8	29.0	95	14.4	115.2	TIES
E-Tech Research	UFOMate P1496MX	\$379	30.8	29.1	95	14.4	57.6	TIES
Hayes Microcomputer Products	Optima 144 Pocket	\$599	31.2	18.3	95	14.4	57.6	Hayes
Megahertz	P2144	\$499	32.0	26.1	97	14.4	57.6	Hayes
Microcom	MicroPorte 4232bis Fax	\$699	31.9	19.7	86	14.4	57.6	Hayes
Multi-Tech Systems	MT1432MU	\$699	31.4	21.4	99	14.4	57.6	TIES
 Practical Peripherals	PM14400FX PKT	\$499	31.3	20.3	95	14.4	57.6	Hayes
Twincom	Voyager	\$499	30.8	29.1	95	14.4	57.6	TIES
USRobotics	WorldPort14,400 Fax	\$649	30.1	28.0	98	14.4	57.6	TIES
USRobotics	WorldPort 9696 Fax/Data	\$549	20.1	19.7	99	9.6	57.6	TIES
Zoltrix	144/144e	\$239	31.7	22.1	85	14.4	57.6	Hayes

 AT&T Paradyne	Comsphere 3830	\$795	43.4	40.3	98	19.2	115.2	Hayes
 Motorola Codex	3260 Fast	\$1395	53.4	38.4	90	24	115.2	Hayes
Teletbit Corp.	WorldBlazer	\$1099	38.5	23.1	97	23	115.2	TIES
USRobotics	Courier Dual Standard	\$1295	32.1	25.6	92	16.8	57.6	TIES
Zyxel	U-1496E	\$469	36.6	33.3	95	16.8	57.6	Proprietary
Zyxel	U-1496EPlus	\$649	40.6	39.2	94	19.2	76.8	Proprietary
Zyxel	U-1496Plus	\$989	40.6	39.2	97	19.2	76.8	Proprietary

¹ Results of tests are measured in Kbps.

² Maximum transfer rate in Kbps.

³ Percentage of throughput.

 ⁴ Unable to run our tests; problem was unresolved at press time.
= BYTE Best

FAX SUPPORT			SOFTWARE (DOS; WINDOWS; MAC)	WARRANTY (YEARS)	PHONE	TOLL-FREE NO.	INQUIRY NO.
CLASS 1	CLASS 2	V.17					
Yes	Yes	No	Comit DOS/Windows, FaxTalk; WinFax Lite; STF Fax, Microphone	5	(503) 967-2400	(800) 727-8772	1366
Yes	Yes	Yes	Comit DOS/Windows, FaxTalk; WinFax Lite; STF Fax, Microphone	5	(503) 967-2400	(800) 727-8772	1365
No	Yes	No	None; none; none	2	(408) 734-4333	(800) 835-3248	1367
No	Yes	Yes	CrossTalk, RapidFax; RapidFax; BitFax, Microphone	7	(408) 434-0145	(800) 229-1753	1368
Yes	Yes	Yes	QuickLink II; QuickLink II with OCR; QuickLink II or QuickLink Data and STF Fax	2	(919) 395-6100	(800) 666-2496	1369
Yes	No	No	Blast Fax; WinFax Lite; Apple Talk scripts on BBS	2	(708) 982-5010	(800) 342-5877	1371
Yes	No	Yes	Blast Fax; WinFax Lite; AppleTalk scripts on BBS	5	(708) 982-5010	(800) 342-5877	1372
Yes	No	No	Blast Fax; WinFax Lite; AppleTalk scripts on BBS	5	(708) 982-5010	(800) 342-5877	1373
Yes	Yes	Yes	QuickLink II Fax; none; QuickLink II Fax	5	(408) 436-7400	(800) 538-5121	1374
Yes	Yes	Yes	QuickLink II Fax; QuickLink II; none	1	(216) 835-1510	(800) 262-3311	1375
Yes	No	No	QModem Lite, DOS Fax Lite; WinFax Lite; none	Lifetime	(214) 732-0255	(800) 551-6166	1376
Yes	Yes	Yes	MTez with ExpressFax Protocols & Emulations; WinFax Lite; STF Fax, Microphone LT Data	7	(617) 423-1072	(800) 666-6191	1378
Yes	Yes	Yes	MTez with ExpressFax Protocols & Emulations; WinFax Lite; STF Fax, Microphone LT Data	7	(617) 423-1072	(800) 666-6191	1377
No	Yes	Yes	QuickLink II; QuickLink II; QuickLink II	2	(408) 730-1388	(800) 328-5538	1379
No	Yes	No	QuickLink II; QuickLink II; QuickLink II	2	(408) 730-1388	(800) 328-5538	1381
Yes	No	Yes	Smartcom EZ, EZ Fax; none; Smartcom, Fax	2	(404) 840-9200	None	1382
No	Yes	Yes	Eclipse Fax; WordPerfect MTEZ; none	5	(801) 272-6000	(800) 527-8677	1383
Yes	No	No	DOSFax Lite; WinFax Lite; none	1	(617) 551-1000	(800) 822-8224	1380
No	Yes	Yes	MultiExpress, MultiExpress-Fax; none; QuickLink II	5	(612) 785-3500	(800) 328-9717	1384
Yes	Yes	Yes	QuickLink II Fax Win/DOS; QuickLink II Fax Win/DOS; QuickLink II Fax	Lifetime	(805) 497-4774	(800) 442-4774	1385
No	Yes	No	QuickLink II; QuickLink II with OCR; QuickLink II or QuickLink Data and STF Fax	2	(919) 395-6100	(800) 666-2496	1386
Yes	No	Yes	Blast Fax; WinFax Lite; AppleTalk scripts on BBS	2	(708) 982-5010	(800) 342-5877	1387
Yes	No	No	Blast Fax; WinFax Lite; AppleTalk scripts on BBS	2	(708) 982-5010	(800) 342-5877	1388
Yes	Yes	Yes	BitFax for DOS, BitCom for DOS; BitFax for Windows, BitCom for DOS; none	5	(510) 657-1188	None	1389
No	No	No	None; none; none	2	(813) 530-2000	(800) 484-3333	1105
No	No	No	None; none; none	2	(508) 261-4000	(800) 446-6336	1106
No	Yes	No	None; none; none	2	(408) 734-4333	(800) 835-3248	1108
Yes	No	No	Blast Fax; WinFax Lite; AppleTalk scripts on BBS	2	(708) 982-5010	(800) 342-5877	1109
No	Yes	Yes	ZVoice/Fax; ZVoice/Fax; ZVoice/Fax	5	(714) 693-0808	(800) 255-4101	1110
No	Yes	Yes	ZVoice/Fax; ZVoice/Fax; ZVoice/Fax	5	(714) 693-0808	(800) 255-4101	1111
No	Yes	Yes	ZVoice/Fax; ZVoice/Fax; ZVoice/Fax	5	(714) 693-0808	(800) 255-4101	1112

From parallel 860s, to coprocessors and workstations-

NDP™ Fortran Drives Them All!

Microway's industry-leading 32-bit Fortran produces the highest quality numeric code and supports all x86 operating systems, processors and numeric devices. NDP Fortran was used to port industry standards like SRAC's COSMOS/M to the 486 and is required to use AspenTech's ASPEN PLUS, IBM's OSL, and Fluid Dynamics' FIDAP. The compiler uses advanced numeric optimizations and instruction scheduling which favor fast numerics and RISC devices.

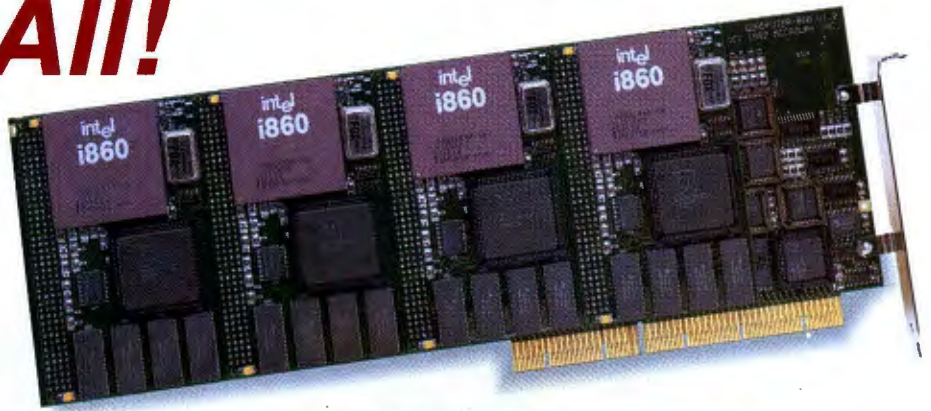

QuadPutter®-860 . . . 200 Megaflops

The 200 megaflops of Microway's QuadPutter-860 are optimally harnessed using NDP Fortran-860, libraries from IMSL, NAG and KUCK, and the PSR Vectorizer.

NDP Fortran, C/C++, Pascal and our new Fortran 90

for the 386, 486, Pentium, and 860 run under either Extended DOS, OS/2, NT, UNIX V.3/4, SOLARIS, or COHERENT.



The extended DOS compilers feature GREX, Microway's proprietary device-independent graphics library. To run large applications on DOS, our VCPI-based, demand paged virtual memory is superior to all alternatives. We also offer DPML support for the OS/2 and the Windows DOS Prompt Box. The OS/2 compilers include support for OS/2's 32-bit graphics engine.

Microway's NDP Fortran 90 is a full implementation of the ANSI Fortran 90, which includes the entire array syntax notation, dynamic memory allocation, module definitions, and a complete library of intrinsics. Call for your free demo disk and white paper.

If you plan to use a 386, 486, 860 or Pentium and require portability across operating systems, numeric speed, precision and superior technical support, then NDP Fortran, C/C++ or Pascal is the only solution.

GIGABOX™

Microway can build you a customized one gigaflop NFS computational server using five QuadPutters® running in one of our industrial grade Towers for under \$50K. We also configure less expensive 486 workstations. All feature industrial grade American power supplies based on Todd cores and flow-through filtered cooling.



To learn why more government research labs, universities and engineers worldwide specify "Microway" call our Technical Support Department at 508-746-7341 or any of the international representatives below.

Microway®

Technology You Can Count On

Corporate Headquarters, Research Park, Box 79, Kingston, MA 02364 USA • TEL 508-746-7341 • FAX 508-746-4678
U.K. 081-541-5466 • Germany 069-752023 • Greece 01-291-5672 • India 11 681 0645 • Israel 3-751-2929
Italy 2-749-0749 • Japan 079 822 5855 • Poland 22-414115 • Portugal/Spain 1-60 4049 • Russia 095 155 030

Inside MS-DOS 6

The developers of MS-DOS 6 describe the operating system's memory optimization and disk-compression technology

**BENJAMIN W. SLIVKA, ERIC STRAUB,
AND RICHARD FREEDMAN**

The two most interesting features of the newly released MS-DOS 6 Upgrade are Microsoft's new MemMaker memory optimization and DoubleSpace on-the-fly disk-compression technology.

MemMaker automatically scans all device drivers and TSR programs in your AUTOEXEC.BAT and CONFIG.SYS files, scans the upper-memory area, and determines the most efficient way to load these files into available UMBs (upper-memory blocks). A new EMM386 allows MemMaker to recover up to 100 KB of additional UMB space.

DoubleSpace effectively doubles your available disk space by compressing the contents of your hard disk. DoubleSpace works in the background, decompressing files as applications request them and then compressing the files when they are saved to disk.

Both technologies mark an advance in MS-DOS by integrating memory management and file compression tightly into the core operating system.

MemMaker

We designed MemMaker with three goals in mind: safety (i.e., reliability), ease of use, and optimum use of memory resources. When we had to make trade-offs, we gave safety and ease of use higher priority than optimization.

During memory optimization, MemMaker reboots the system twice. The first pass is for detecting the size of all device drivers and programs in CONFIG.SYS and AUTOEXEC.BAT (it does this by adding the SIZER command to each line containing a device driver or program). The second pass is for loading these drivers and programs in the optimal upper-memory configuration. Our primary goal was safety, yet we think it's impossible to design a memory optimizer that will never hang, since certain device drivers and programs do not function properly when loaded into upper memory. Our solution was to implement a *state model* that tracks the optimization process and lets MemMaker recover gracefully should the system hang during the optimization process.

If MemMaker incorrectly maps over a critical piece of memory used by adapter ROM, the system may hang

while restarting. MemMaker's state model automatically detects this situation when the system restarts, and it lets you undo all changes or try a more conservative mapping algorithm that creates less upper memory but may avoid the conflict. MemMaker recovers in a similar way if a device driver or program hangs when loaded into upper memory (or if it hangs as a result of another driver's or program's attempt to load into upper memory).

Each time it runs, MemMaker creates a MEMMAKER.STS file to hold the information it gathers during optimization, such as driver size information. The STATE= line in MEMMAKER.STS tracks the current state of the optimization process. MemMaker modifies this line many times during optimization as it passes certain milestones, such as completing the first reboot pass.

Before each reboot, MemMaker inserts the statement DEVICE=C:\DOS\CHKSTATE.SYS /S:STATEARG as the first line in CONFIG.SYS. STATEARG defines the

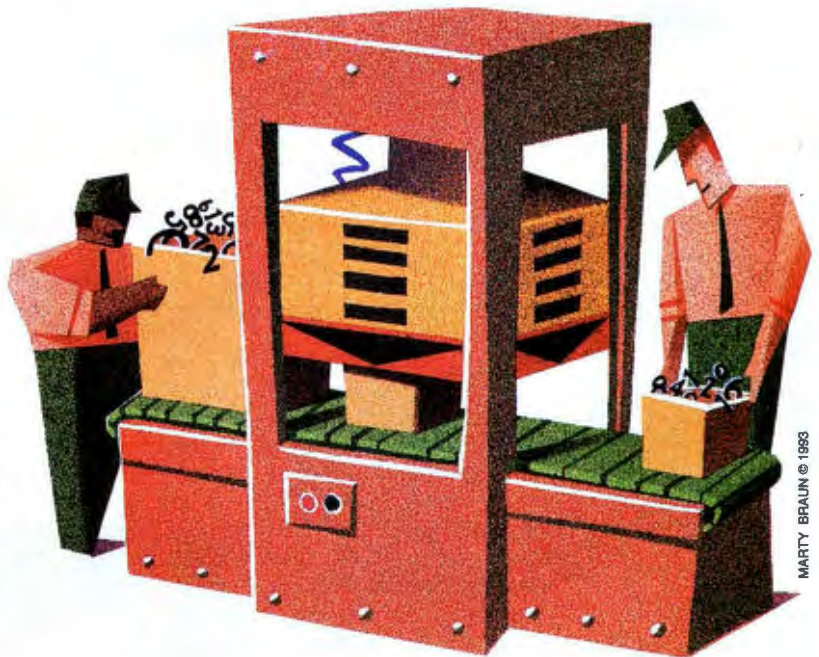

MARTY BRAUN © 1993

state that appears in MEMMAKER.STS when CHKSTATE.SYS loads and all is well. If CHKSTATE.SYS detects a mismatch between STATEARG and the state in MEMMAKER.STS when loading, MemMaker halts optimization and takes action. Since CHKSTATE.SYS is the first driver loaded in CONFIG.SYS, it can load and take appropriate action when you reboot after a system hang. MemMaker removes the CHKSTATE.SYS line from CONFIG.SYS after it completes the optimization.

continued

Optimum Balance

MemMaker's optimization process does not automatically configure the 32-KB upper-memory area from B000-B7FF for two reasons: Super VGA boards use this space, and MemMaker can't

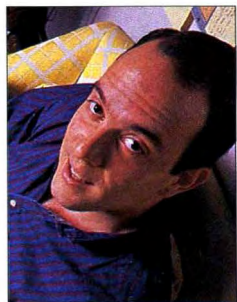

Benjamin W. Slivka

always detect the presence of a Super VGA board.

We also did not implement the Flex-Frame/Stealth feature that some other memory managers offer. This feature enables a 386 memory manager to load a device driver or TSR into a UMB that would otherwise not be large enough to hold the device driver. This feature takes advantage of the fact that the initial size of most device drivers and TSRs is larger than the final size.

The difference between these two sizes is usually due to initialization code that can be discarded after the driver or TSR has been initialized. The trick is to detect a region of ROM or device adapter RAM adjacent to a target UMB that is not used while the particular device driver is loading. If the memory manager can find such an adjacent region, it maps this region with RAM temporarily, loads the device driver, and initializes it. Once the driver or TSR shrinks down to a size that can fit in the UMB space, the memory manager restores the original ROM or adapter RAM mapping.

The drawback here is that you may later add a driver, TSR, or board to the computer that invalidates the adjacent memory region selected. Unless you reoptimized at that point, the system would probably hang, and the problem would be difficult to diagnose.

DoubleSpace

DoubleSpace uses an on-the-fly LZ (Lempel-Ziv) compression algorithm that doubles—or nearly doubles—available disk space on a typical hard drive. DoubleSpace provides this increased disk capacity in a manner that is as compatible, easy to use, and safe as possible. Since disk compression is a file-system technology, we focused on integrating DoubleSpace into the MS-DOS file system.

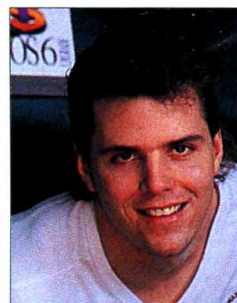

Eric Straub

LZ compression lies at the heart of DoubleSpace. Lempel and Ziv wrote a landmark paper, LZ77, on lossless data compression (see "A Universal Algorithm for Sequential Data Compression" in *IEEE Transactions on Information Theory*, vol. IT-23, no. 3, May 1977) and proved that you can achieve nearly optimal compression without any knowl-

edge of the type of data being handled. Quite simply, if a repetition is found, it is represented by referring back to any early occurrence in the data block of the same data.

For example, consider the following string.

```
12345678901234567890123456789012345678901234  
The rain in Spain falls mainly on the plain.
```

According to LZ77, you can represent this in a compressed form by writing out a combination of explicit bytes and *matches* that refer back to a previous portion of the input. For this example, you would produce the following:

```
The rain <3,3>Sp<9,4>falls m<11,3>ly on  
t<34,3>pl<15,3>.
```

Here, $\langle \text{offset}, \text{length} \rangle$ indicates that you should move back *offset* bytes in the input string and copy *length* bytes. As another example, given the compressed data $0\langle 1,200 \rangle 1\langle 1,100 \rangle 2\langle 1,50 \rangle$, the uncompressed data would be 0...01...12...2 (i.e., 201 0's, followed by 101 1's, followed by 51 2's).

To create an LZ77 scheme suitable for DoubleSpace, we constructed an algorithm that found good matches quickly and used very little data space. Since DoubleSpace is a part of every disk read and write on a compressed drive, it must be fast. And since it's resident in memory at all times, it must be small. We also needed to choose an encoding scheme that produced good compression but was easy to both encode and decode.

The final result is a good compromise. The performance impact of DoubleSpace is, on average, in the range of 5 percent to 15 percent slower than the performance of an uncompressed drive. But few users notice any change in performance. DoubleSpace requires 43 KB of memory and can be loaded high. The compression ratio ranges from about 1.4 to 1 for executable files, to 2 to 1 for spreadsheet and word processing files, to more than 3 to 1 for bit maps and other redundant files.

The CVF Approach

Like many commercial third-party on-the-fly data-compression programs, DoubleSpace stores all compressed data in a single file—what we call a CVF (compressed volume file)—that appears to be a separate logical drive. A normal FAT (file allocation table) drive can be converted into a DoubleSpace drive, and the conversion process occurs in place without any disk reformatting or repartitioning. A system can have up to 255 CVFs; a CVF can hold up to 512 MB of data (that's the uncompressed value).

A CVF implementation has several advantages over automatic file-by-file compression. Since it stores compressed data at the cluster level, MS-DOS doesn't have to decompress the entire file to randomly read or write to it. The CVF approach also doubles the reported size of the hard disk while reporting the uncompressed sizes of individual files. The file-by-file approach, by contrast, reports the same total disk size as before, while reporting the compressed size of individual files.

Since files, unlike hard disks, travel between systems, changes in their reported sizes as they are decompressed and copied to another location can create knotty compatibility problems. And since DoubleSpace effectively simulates a standard FAT drive structure, existing disk tools work with a DoubleSpace drive. Finally, since DoubleSpace stores clusters on a sector basis, the CVF approach solves the problem of cluster slack: Small files, even if they are not compressible, are stored in as few 512-byte sectors as possible, rather than taking a full cluster as they would

"Safety and ease of use were the top priorities in MemMaker's design."

—Richard Freedman



on a normal FAT drive.

Some users worry that a CVF might be less safe than the normal FAT file system, because it puts everything in one file. Actually, a CVF is no more susceptible to damage than a normal FAT drive. Both contain a FAT, a root directory, subdirectories, and sectors that store actual file data; the CVF also has an additional data structure (called the MDFAT) that allows for optimal space allocation.

As with a FAT drive, one bad sector in a CVF means that you lose just the file (or a portion of it) that contains the bad sector. A damaged FAT, root directory, or subdirectory sector is a more serious problem, but these risks exist for both FAT drives and DoubleSpace drives.

Inside the CVF

A DoubleSpace CVF uses the naming convention DBLSPACE.*nnn*, where *nnn* is a number between 000 and 254 that represents the CVF's sequence number. DoubleSpace uses sequence number 000 when the CVF is created by compressing the contents of an existing drive (as opposed to creating an empty CVF from free space). When DoubleSpace mounts a free space, DoubleSpace mounts a DBLSPACE.000 CVF, it refers to the CVF using the drive letter of the host drive—which is most often C—and refers to the host drive using a new drive letter (the default is H).

The CVF's internal data structures include the MDBPB (Microsoft DoubleSpace BIOS parameter block), the BitFAT, MDFAT, boot sector, FAT, root directory, and sector heap (see the fig-

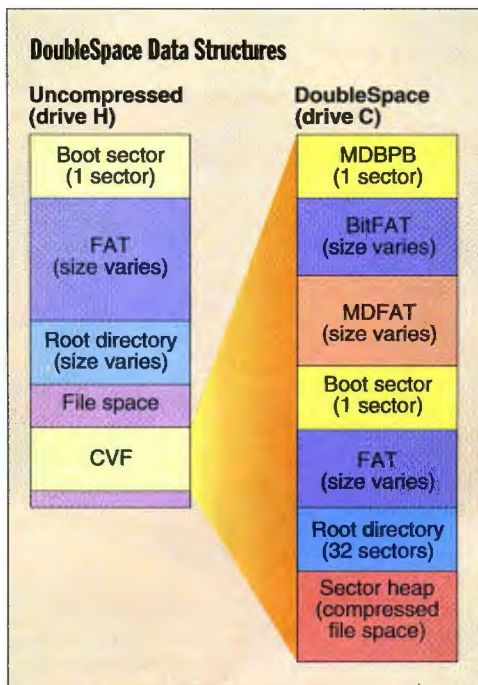

DoubleSpace uses the same data structures as an uncompressed hard drive but adds several new structures that allow data to be stored at the sector level, rather than by cluster.

ure "DoubleSpace Data Structures"). The MDBPB contains an MS-DOS BPB as well as fields that describe the rest of the CVF.

The BitFAT indicates which sectors in the sector heap are in use (1) or free (0). Its size depends on the maximum CVF size (which is stored in the MDBPB and chosen at the time the CVF is created). MS-DOS 6 rebuilds the BitFAT each time it mounts the CVF (including when the system restarts) by scanning the MDFAT. This process verifies the integrity of both the MDFAT and the BitFAT.

The MDFAT is a table of 4-byte entries that map each FAT cluster to sectors in the sector heap. Each entry points to the location in the sector heap that contains the data for the cluster, the compressed and uncompressed length of the cluster, and whether the cluster is in use. If DoubleSpace can't compress a cluster, it stores the data uncompressed to avoid wasting space and to improve read speed.

The boot sector in the CVF is present for compatibility only; MS-DOS 6 does not use it to boot the system. However, this sector is returned when MS-DOS

reads sector 0 from the compressed volume.

DoubleSpace uses a standard MS-DOS root directory (512 entries of 32 bytes each) and replaces the usual cluster file-space area of a normal FAT drive with a sector heap. Unlike a normal FAT drive, where file space is allocated in units of a cluster, DoubleSpace allocates sector-heap space in units of a sector.

continued

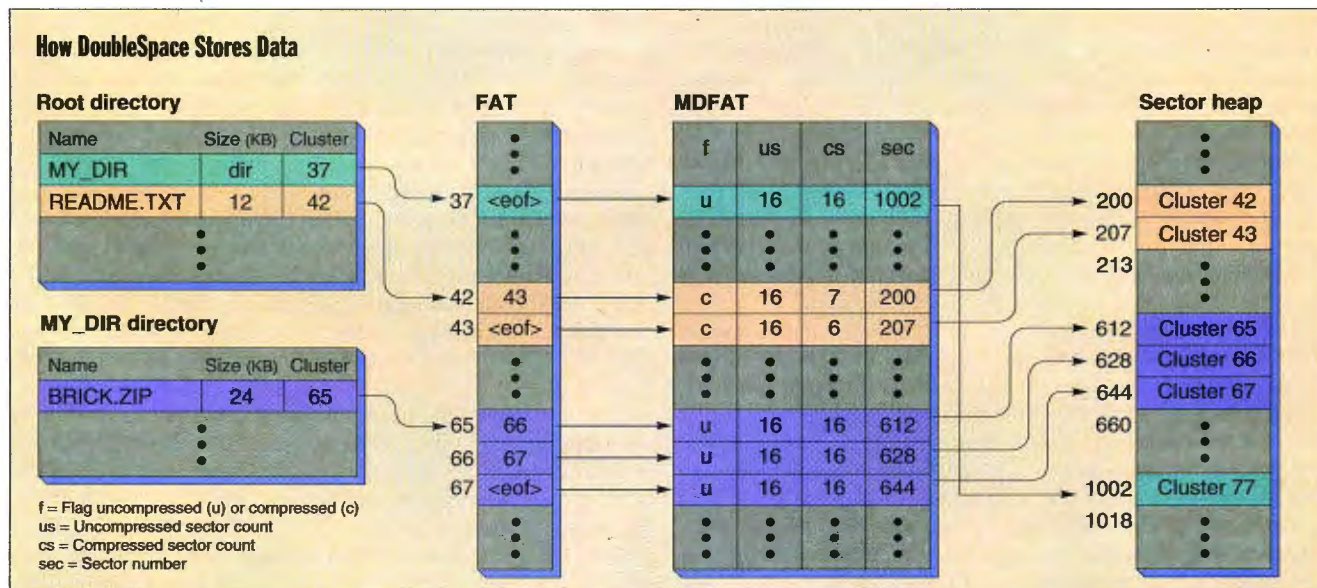

On a DoubleSpace drive, files and subdirectories map through the FAT and MDFAT to the sector heap. DoubleSpace stores files by sector rather than by cluster, and the MDFAT provides the link between the uncompressed logical clusters in the FAT and the compressed data in the sector heap's physical sectors. README.TXT uses two clusters that compress from 32 to 13 sectors in the sector heap. BRICK.ZIP can't be compressed; it's flagged as uncompressed in the MDFAT and uses a full 16 sectors per cluster.

When DoubleSpace requires disk space, it allocates one or more free sectors from the sector heap and sets the corresponding bits in the BitFAT to indicate that the sectors are in use.

FAT-Compatible

A DoubleSpace drive appears to the MS-DOS file system as a normal FAT drive and has similar on-disk structures. The key difference is how DoubleSpace stores subdirectory data and data clusters (see the figure "How DoubleSpace Stores Data"). On a FAT drive, MS-DOS uses a simple multiplication formula to translate a FAT cluster number to a logical sector number on the drive containing the cluster's data. Using a DoubleSpace drive, MS-DOS 6 finds cluster data by looking at the MDFAT entry that corresponds to the requested FAT cluster.

Suppose an application calls MS-DOS to read file data. MS-DOS finds the FAT cluster containing the desired data—call it cluster X—and then calls DoubleSpace to read this cluster. DoubleSpace examines the MDFAT entry for cluster X, finds the sector heap location for cluster X's sectors, reads those sectors into an internal buffer, decompresses them (if necessary), and returns control to MS-DOS.

The cluster size varies on uncompressed hard drives, but a DoubleSpace drive always has 8-KB clusters. Therefore, the number of sectors read from the sector heap can range from one (if the cluster was compressed to a ratio of 16 to 1) to 16 (if the cluster was not compressed).

Operations such as creating a file, deleting a file, and searching the disk for a particular file work exactly the same way on a DoubleSpace drive as they would on a FAT drive. The only difference is that reading a subdirectory or data cluster requires a lookup in the MDFAT table, and probably decompression as well.

Disk utilities are another matter. Any program that uses normal MS-DOS INT 21h file I/O operations or INT 25h/26h direct-sector read and write operations will see a DoubleSpace drive as a normal FAT drive. However, the data for a contiguous range of clusters on a DoubleSpace disk is most likely not stored contiguously in the sector heap. That means that disk defragmenters that haven't been updated to support MS-DOS 6 will work safely but won't produce physically contiguous files. (Many such products have already been upgraded to support DoubleSpace.)

DoubleSpace's own disk utilities, CHKDSK and DEFRAG, operate in two phases when applied to a DoubleSpace drive. They first perform the same operations they would perform on a normal FAT drive—working with the root directory, the FAT, subdirectories, and data clusters—before operating on the CVF's

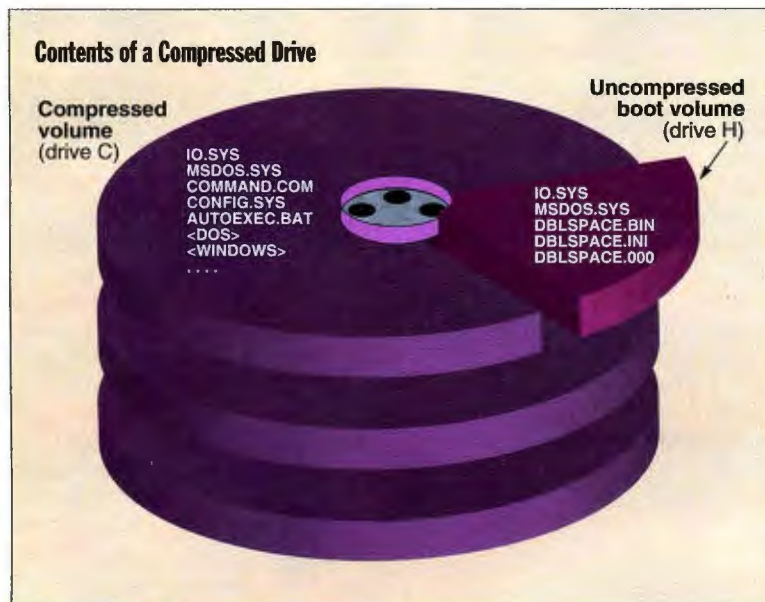

The DBLSPACE.BIN kernel file executes from the boot drive immediately after IO.SYS and MSDOS.SYS. Drive C then becomes the CVF, and the boot volume becomes drive H. The latter contains DoubleSpace's hidden files. Note that IO.SYS and MSDOS.SYS are duplicated on the CVF for application program compatibility.

unique internal structures (the MDBPB, BitFAT, MDFAT, and sector heap).

The Boot Process

We integrated DoubleSpace into MS-DOS by making the compression system, DBLSPACE.BIN, a kernel file. Because DoubleSpace doesn't load as a device driver from CONFIG.SYS, you don't need to have two copies of CONFIG.SYS and AUTOEXEC.BAT (one on the CVF and one on the uncompressed disk). You also don't need to maintain duplicate copies of all files that are referenced in CONFIG.SYS and AUTOEXEC.BAT (which are called *boot files*), synchronize changes to these files, or swap drive letters

partway through processing CONFIG.SYS.

On a system without DoubleSpace, the boot process begins when the CPU executes the ROM BIOS and loads the MBR (master boot record). The MBR searches the partition table for the active partition and loads that partition's boot sector. The boot sector then loads IO.SYS and initializes MSDOS.SYS. Finally, CONFIG.SYS and AUTOEXEC.BAT execute.

In a DoubleSpace system, DBLSPACE.BIN loads right after MSDOS.SYS initializes. DBLSPACE.BIN then reads the initialization parameters from DBLSPACE.INI and mounts the CVFs indicated in the `ActivateDrive=X, Yn` line. At this point, the uncompressed drive C becomes drive H, and C becomes the CVF (see the figure "Contents of a Compressed Drive"). DBLSPACE.BIN looks for DBLSPACE.INI first on the boot drive and then on the CVF. If it doesn't find the file, DBLSPACE.BIN unloads itself from memory.

Since DBLSPACE.BIN does not load when DoubleSpace drives are absent, you can put DBLSPACE.BIN on every bootable MS-DOS 6 drive without fear of wasting valuable memory space. And since the configuration information remains in DBLSPACE.INI on the hard drive, you can boot an MS-DOS 6 system that uses DoubleSpace from a boot floppy disk that contains DBLSPACE.BIN, and the DoubleSpace drives will mount correctly.

The next step is to load DoubleSpace into a UMB. The kernel approach created its own problems here: DBLSPACE.BIN loads before the system's 386 memory manager loads in CONFIG.SYS, so no UMBs are available at load time. We solved this problem by writing a short program, DBLSPACE.SYS, and by adding code to DBLSPACE.BIN so that DoubleSpace can relocate itself into upper memory. DBLSPACE.SYS loads from CONFIG.SYS after EMM386.EXE and HIMEM.SYS and contains the line `DEVICEHIGH=C:\DOS\DBLSPACE.SYS /MOVE`. This line signals DBLSPACE.BIN to move itself from conventional memory to upper memory.

continued

“DISK COMPRESSION IS INHERENTLY MORE FRAGILE... ...USERS OF COMPRESSION SHOULD HAVE A COPY OF NORTON UTILITIES 7.0.”

PC Week - May 10, 1993



Peter Norton, the leader in data recovery software.

The new compression technology can put you in a squeeze. You wanted the efficiency, but now you're worried about losing data.

Here's some news that might help you relax. No other single product gives you the complete compressed data protection of Norton Utilities® 7.0.

It's the only utility specifically designed to recover data from DOS 6.0 DoubleSpace, Stacker and SuperStor compressed drives. Only with our Speed Disk® feature can you truly defragment the drives, making your recovery a fast, painless process.

You also get the Norton Disk Doctor®, with its nine automated repair functions specific to compressed drives. Plus the new Norton Diagnostics, which analyzes and tests all vital system components, including memory, video, CPU, system boards, communication ports, keyboard, mouse and more.

You can't put a price on peace of mind. But we'll try. Take advantage of the offer below and discover the ultimate security of Norton Utilities 7.0. It just might get you out of a tight spot.

**THE NORTON
UTILITIES[®]**
SYMANTEC[™]

Purchase DOS 6.0 and receive Norton Utilities 7.0 for only \$99.00.* Look for specially marked packages at your local dealer, or order direct by calling 1-800-453-1062 ext. AP94. Users of any previous version of Norton Utilities can upgrade to 7.0 for only \$49.00 by calling the toll-free number above.

*Offer good with proof of purchase for new and existing DOS 6.0 owners. Suggested retail price in U.S. dollars plus shipping and applicable taxes. Actual price may vary. Offer good while supplies last. Valid in the U.S. and Canada only. For more information in Europe, call 31-71-353111. In Australia, call 61-2-879-6577. In Canada, call 1-800-465-2266. Everywhere else outside U.S., call 408-252-3570. The Norton Utilities, Norton Disk Doctor and Speed Disk are registered trademarks of Symantec Corporation. Quote reprinted from PC Week May 10, 1993. ©1993 Ziff Communications Company. Other names are trademarks of their respective holders. Compatible with Windows 3.0 and 3.1, DOS 3.3 and higher. ©1993 Symantec Corporation. All rights reserved.

Circle 161 on Inquiry Card.

fractal



Adding images to your Windows applications? Avoid storage problems with fractal image compression, the technology that inspired PC Magazine to declare "The advantages of fractal compression are unmatched."

This technology is now available to Windows 3.x developers in **POEM ColorBox III**, which provides DLLs for:

- Ultra-high compression;
- Resolution independent images;
- Background compression; and
- **ITC-III** coprocessor support

For database, multimedia, archiving or other applications, **ColorBox III** is comprehensive, easy-to-use and at \$995, surprisingly affordable.

Call today for more information. Learn why **ColorBox III** can solve your image storage problems.

image

compression

Iterated Systems, Inc.
5550-A Peachtree Pkwy., Suite 650
Norcross, GA 30092
Tel: 1-800-4FRACTL • Fax: (404) 840-0806

A MESSAGE TO OUR SUBSCRIBERS

FROM TIME TO TIME WE MAKE THE BYTE SUBSCRIBER list available to other companies who wish to send our subscribers material about their products. We take great care to screen these companies, choosing only those who are reputable, and whose products, services or information we feel would be of interest to you. Direct mail is an efficient medium for presenting the latest personal computer goods and services to our subscribers.

Many BYTE subscribers appreciate this controlled use of our mailing list, and look forward to finding information of interest to them in the mail. Used are our subscribers' names and addresses only (no other information we may have is ever given).

While we believe the distribution of this information is of benefit to our subscribers, we firmly respect the wishes of any subscriber who does not want to receive such promotional literature. Should you wish to restrict the use of your name, simply send your request to the following address.

BYTE Magazine
Attn: Subscriber Service
P.O. Box 555
Hightstown, NJ 08520



Hands On Under the Hood

Safety First

DoubleSpace operations can be classified as either *restartable* or *robust*. Restartable operations, such as compressing a FAT drive or resizing a DoubleSpace drive, *must* complete. If such an operation terminates before completion, the data on the hard drive will be in an inconsistent state, and the computer will become inoperable. A robust operation such as CHKDSK or DEFRAG, on the other hand, is designed so that it can be interrupted without consequence; it does not have to complete. For either type of operation, we engineered DoubleSpace so that the computer can be restarted at any time without losing data.

When DoubleSpace starts an operation that must be completed, it modifies AUTOEXEC.BAT so that it automatically regains control after an interruption. Also, DoubleSpace performs all operations on the hard drive in a careful order to ensure that at least one copy of all user data is on the drive at all times and that DoubleSpace knows at all times what operation is being performed. In this way, DoubleSpace can pick up where it left off after an interruption with no data loss. Robust operations like CHKDSK and DEFRAG move data around on the DoubleSpace drive in a specific order so that no data loss occurs if the system reboots unexpectedly.

Extending DoubleSpace

Disk-tool vendors can take advantage of the DoubleSpace system API and the CVF specification to write DoubleSpace-aware disk defragmenter and repair utilities. And software and hardware developers can take advantage of the MRCI (Microsoft Real-Time Compression Interface), a client/server software interface that allows a compression client (be it DoubleSpace, a backup program, or a network protocol transport) to use compression without depending on the particular compression-server implementation. This approach requires only a single copy of the compression server (a boon in the RAM-starved arena of MS-DOS) and allows compression-server improvements to occur without requiring corresponding revisions to the clients.

The most obvious improvement would be to implement an MRCI server in hardware. This would have several benefits. The RAM occupied by the software server would no longer be needed and would be available to other programs (the present MRCI server occupies 14 KB). A hardware server is faster and can achieve better compression by performing more exhaustive searching for matches. And in a multitasking environment, the hardware server can free the CPU for other functions.

MRCI-compliant hardware will have the greatest speed if it is implemented on a local-bus architecture. In the future, MRCI compression could even be built into CPUs. By contrast, an ISA-bus compression card would be at a distinct disadvantage, since the 8-MHz speed of the bus limits the amount of data that can be transmitted to and from the card. MRCI is currently limited to real-mode operation but will soon support enhanced-mode Windows.

We focused on safety and ease of use in our design of MemMaker and DoubleSpace in the hope that a much broader audience will reap the benefits of increased conventional memory and disk space. Up to now, these benefits have been limited to a much smaller group of advanced users. ■

Benjamin W. Slivka is development manager, Eric Straub is lead program manager, and Richard Freedman is lead product manager for MS-DOS 6 at Microsoft Corp. (Redmond, WA). You can contact them on BIX c/o "editors" or on the Internet at editors@bix.com.

Confessions of a DDK Developer

The OS/2 Device Driver Development Kit falls short, but it's a start



STEVE MASTRIANNI

One cold February afternoon, after a long wait, I received a letter from IBM announcing the beta OS/2 2.0 Device Driver Development Kit. I eagerly signed and returned the form with a check for \$15, and less than one week later, I finally had the elusive OS/2 DDK. I'd been hearing rumors about it for several months. IBM kept promising to deliver it, but delays dragged the process out, and IBM had to repeatedly ask developers to have patience. Sources close to IBM say that the problem was not the availability of the driver code. Instead, no one was given the responsibility to gather the code and produce the DDK. Rumors of legal problems with Microsoft also circulated. At last, the problems were resolved.

A Dubious Beginning

The DDK came on one CD-ROM, and the Win-OS2 drivers came on two floppy disks. I was eager to find out what took up all the space, so I began to install it immediately on a machine that was running the December 2.1 beta code. The installation process asked for 50 MB of disk space. I had 52 MB free, so I figured I'd just make it.

I was wrong.

About 95 percent of the way through the installation, I got a general protection fault and that feared message "the system is stopped." Judging by the address of the fault, it appeared to be in a device driver, and my worst fears were realized when I found that the first several tracks of my disk were rewritten with data. The disk was no longer bootable. The FAT (file allocation table) was gone, as was all my data. Fortunately, this was a spare system that didn't contain any critical information. (I later found out that this was a known bug with the 2.1 beta code. The device-driver code, I later discovered, requires 54 MB of disk space.)

I reformatted the hard disk and reinstalled DOS and the 2.1 beta code. I reinstalled much of my previous software, but I left approximately 100 MB free. This time the installation went perfectly, duly placing a gob of driver source code on my disk. All the drivers were installed: printer, SCSI, display, virtual, and physical. The installation program lets you select only the drivers you want.

That helps conserve disk space, but locating a particular driver is a tedious job.

What You Get

The DDK includes the previously unreleased Microsoft CL386, a 32-bit C compiler that was used internally to create the 32-bit code for OS/2 2.0. IBM also used CL386 to build all the VDDs (virtual device drivers) for OS/2 2.x. Also included is a copy of MASM (Microsoft Macro Assembler) 5.1, although some examples require MASM 6.0. I was annoyed by this. Why couldn't the examples all use the same tools?

A better question yet: Why does IBM develop OS/2 with different compilers and assemblers? This requires device-driver developers to install Microsoft C 5.1, Microsoft C 6.0, CL386, IBM's C Set/2, MASM 5.1, and



DAVE CUTLER © 1993

MASM 6.0. In its defense, IBM says that it is working to correct this problem in a subsequent release of the DDK. Also, some simple tools are included with the DDK, such as a program that lets you quickly change a file's extended attributes, a hardware palette-display program, a display test tool, a printer test tool, TOUCH, SED, MAPSYM, LIB, and the resource compiler, RCPP.

As for drivers, the DDK includes dozens. In the category of video-display drivers, the DDK includes a 16-bit

VGA driver, a 16-bit 8514/A driver, a 32-bit VGA driver, a 32-bit Super VGA driver, and a 32-bit device-independent driver. The virtual video counterparts are also included. Base video handlers for VGA, 8514/A, CGA, XGA (Extended Graphics Array), and EGA top off the list of video drivers. The two floppy disks contain the source code for two seamless video drivers based on a Windows 3.0 and Windows 3.1 VGA driver.

In the printer category, IBM supplies only two drivers: a PostScript driver and a plotter driver, which appear to be OS/2 1.3 source code. This makes sense, because IBM still supports these drivers on OS/2 1.3. You must compile the PostScript driver with CL386. For disk drives, the DDK includes the source code for the floppy driver, ASPI (advanced SCSI programming interface) driver, IDE driver, PS/2 SCSI driver, PS/2 floppy driver, and PS/2 DASD (Direct Access Storage Device) driver. For CD-ROM drives, the DDK includes the source code for the Hitachi, Toshiba, NEC, and Sony SCSI CD-ROM drives, as well as CD-ROM Device Manager. Drivers for the Mouse Systems mouse, PC Mouse/Logitech mouse, and VisiOn mouse are also included, although a virtual mouse driver is missing.

Hunting Around

The first place I looked was the PDD (physical device driver) section, since these are my favorite OS/2 device drivers. I've long been an advocate of writing PDDs in C. I supply a C-callable library that allows a PDD written in C to call the register-based OS/2 device helpers, and I was curious to see what IBM offered.

IBM included a library with source code and make files, but absolutely no documentation. If you're a good MASM programmer, you can probably figure out the more-complex-than-necessary assembly language code and macros, and the way to call the functions by reading the assembly language include file—if you have the time.

Also, the library contained several undocumented device-helper function calls. The library needs to be fully documented, and the documentation file placed on the CD-ROM for reference. If the function calls are unsupported, IBM should make note of these so that developers won't use them in production code. But they should be documented nonetheless. I was pleased to see much of the driver code written in C. Since most driver operations are quick, it makes almost no sense to write them in assembly language. Drivers written in C can be written in half the time it takes to write one using MASM, and they're easier to debug and support.

I didn't find the PDD reference, which is the PDD writer's bible. Nor did I find the presentation driver and VDD references. What's confusing about these omissions is that IBM has already released these in the Professional Developer's Kit. Not all driver writers, however, have need for the PDK, so they're left with virtually no documentation. IBM says it intends to supply these documents on future releases of the DDK.

Trying to make sense of the DDK by wading through over 50 MB of code is extremely tedious. The DDK CD-ROM should include the necessary navigational information in INF format. I'd also like to see the *Control Program Reference* manual on the DDK CD-ROM, since most of the calls to the device driver are performed with these APIs. When testing my drivers, I always have to refer to *Control Program Reference* because I find it impossible to remember all the parameters and their ordering.

Also noticeably absent from the DDK is an example of a file-system driver. The information about OS/2's IFS (installable

file system) is sketchy at best, and it can be obtained only with special permission. Although a small skeleton IFS is downloadable via CompuServe, IBM needs to do a better job in the IFS area by providing sample code and IFS documentation as a standard part of the DDK CD-ROM. There's just no excuse for not providing the code.

Other Improvements Needed

The DDK is a good start, but it's extremely difficult to use without good documentation. Because IBM has committed to regular releases of the DDK, it should take the time to make the product better. Many of the source code examples contain hundreds of lines of code with no documentation whatsoever, and some never even state what the function does. IBM must provide more documentation to let developers understand exactly what is on the CD and how to find it. Nobody has the time to fumble around the CD looking for something that may or may not be there.

A debugger such as ASDT32 should be provided on the CD. The DDK is also lacking in examples of character drivers, such as a serial or parallel driver, a data acquisition driver, or a simple memory-mapped driver. These "other" drivers make up over half of the devices that will require OS/2 device drivers. The DDK should also include a tutorial for building device drivers with sample code. All these documents, including the device-driver references, should be supplied in several formats (e.g., INF, Read/2, ASCII, and PostScript).

IBM must do a better job of supporting device-driver writers, especially since this has traditionally been OS/2's Achilles' heel. Currently, IBM operates a small BBS where device-driver writers can ask questions and download sample code. However, the BBS is a single-user system and lacks the benefit of ongoing message threads, like you find on CompuServe or BIX. Periodically, the questions and answers are merged into a file that can be downloaded, but this is not as helpful as a continuing message thread on CompuServe. IBM has announced that CompuServe is the official public support forum for OS/2 2.x. Therefore, IBM should support device drivers in the device-driver forum there, where a much wider audience of developers can benefit from the message traffic.

Waking Up?

IBM may finally be getting the message. A special group within the company has been formed to promote OS/2 device drivers—both publicly and internally. The DDK has become a product, and it now has a product manager assigned to it. IBM plans quarterly releases of the DDK, and each release should get better and better. Future releases will include drivers and tools for the following areas: pen computing, multimedia, XGA, 8514/A, SCSI, mice, keyboards, IFS, serial and parallel ports, touchscreens, and PCMCIA, as well as a large selection of tools and on-line documentation.

IBM has scheduled a three-day OS/2 DDK conference this month. The OS/2 2.x device-driver developers from the Boca Raton labs will attend to give talks and meet with developers. Perhaps the release of the DDK and the conference signal a turning point for OS/2 device-driver developers. Stay tuned. ■

Steve Mastrianni is president of Personal Systems Software in Canton, Connecticut. He specializes in device drivers, operating systems, and real-time applications for OS/2 and Windows NT. You can reach him on BIX as "smastrianni," on the Internet at smastrianni@bix.com, or on CompuServe at 71501,1652.

The Mac Extended

The Mac operating system's modular design lets savvy programmers add new features

**ERIC SHAPIRO AND
TOM THOMPSON**

Much of the Apple Macintosh's identity comes from its Toolbox code. Believe it or not, despite the fact that these routines are frozen in the Mac ROMs, you can still change the Mac's identity. Apple does it all the time. MultiFinder retroactively added cooperative multitasking to all existing Macs; QuickTime added time-based data manipulation to the Mac's repertoire. This was possible because the Mac OS's low-level structure was designed to be easily extensible. Such extensions take the form of code patches that alter a program's thread of execution out of the ROM and into new code located in RAM. It's this new code that adds extra features.

Easy Extensions

You can patch the Mac OS in various ways. For example, some word processors patch the Mac's text-handling routines so it can work with huge chunks of text. (These patches apply only to the application's environment, not to other running applications). The application applies these patches when it launches and removes them just before it quits. The exception is MultiFinder under System 6.0.x. This System application applies specific patches and runs in the background for as long as the Mac remains switched on.

You might, however, want to add a special feature that's present constantly, not just when a certain application runs. The QuickTime Extension, for example, supports all applications, and Steve Christensen's SuperClock Control Panel adds a permanent time display to the Mac's menu bar. The trick is to do what experts do to apply a permanent feature: patch the operating system at boot time. Fortunately, the Mac OS gives you a hand here. A special initialization mechanism scans the Control Panel, Extension, and System folders at boot time for files of type INIT, cdev, and RDEV. These file types signal the software to open the file, load initialization resources of type INIT into memory, and execute their code. This code applies the patches to the Mac OS.

These INITs are called Extensions in System 7 parlance, although INIT code can be found in Control Panels. They are powerful tools, but they're more complicated

to write than applications. Apple doesn't officially approve of patching the Mac OS because it can create compatibility problems. Nevertheless, it has supplied some information. Tech Note number 256 discusses these issues, with a heavy bias toward using the MPW development tools. To add balance, we provide information on writing Extensions using Symantec's Think C compiler. Since we're tinkering with the Mac OS at a low level, a brief explanation of how the Mac OS operates is in order. Once you understand how it works, you'll know how and where to apply a patch safely.

The Trap Mechanism

The Mac OS gains its extensibility by leveraging off the 680x0 processor's exception handling. An *exception* is an error condition that the processor detects as it runs a program. Such errors include attempting to access a memory



CHRIS LOCKWOOD © 1993

address outside of physical RAM, trying to use a privileged instruction, executing an unimplemented instruction, and other abnormal conditions.

When the processor detects an exception, it switches to supervisor mode, calculates an exception vector (which is an address that contains a pointer to a handler routine), and saves its registers on the stack. The processor then loads the address stored in the exception vector and jumps to it. The handler code at this address deals (presumably) with

Hands On Some Assembly Required

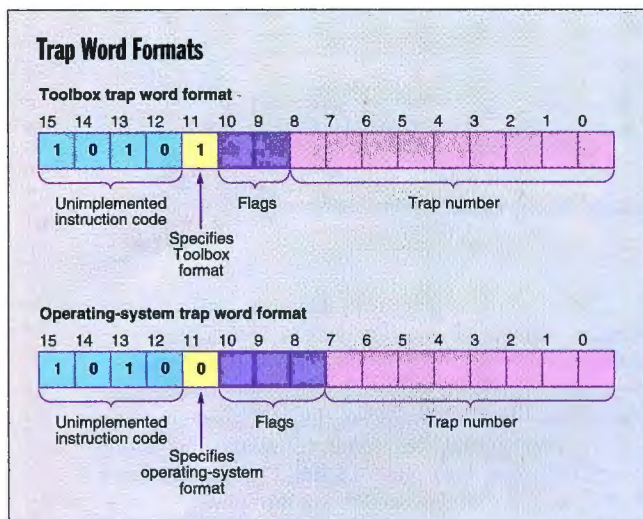

Format of the opcode used to call Toolbox routines. Bit 11 is used to select the type of service requested.

the error condition and returns execution to the program. As most Mac users know, the Error Manager fields some of these exceptions, displaying the much-beloved bomb box.

So far, this sounds no different from the way other processors handle exceptions. However, you can use a special unimplemented instruction to expand the features of the 680x0 processor. This unimplemented instruction word is called the *A-line opcode*, because bits 15 through 12 equal the bit pattern for the hexadecimal "A." Exception handling is the same when the processor encounters this instruction, but the system jumps to handler code that emulates new functions. The A-line trap therefore allows new operations to be added to the processor's instruction set.

Apple uses the A-line trap mechanism to implement its Toolbox and Mac OS routines. The figure above shows the format of this instruction word (commonly called a *trap word* or *trap*). Notice that bit 11 of the word (the "Toolbox bit") signifies whether the trap is a Toolbox routine or a Mac OS routine. Originally, Toolbox routines were stack-based (i.e., they took arguments off the stack), and the Mac OS routines were register-based (with a few exceptions).

Apple adds another level to this trap mechanism (see "Anatomy of a Trap" on page 207). When the processor hits an A-line trap during the execution of a Mac application, it jumps to a handler known as the Trap Dispatcher. The Trap Dispatcher first examines the trap word's Toolbox bit to determine the type of routine being called. Then it uses the 8 or 9 remaining bits in the trap word as an index into a dispatch table. The entries in this table contain pointers to routines, so the processor jumps to a routine that provides the services that the trap requests. Finally, the processor returns to the Mac application.

The Mac ROM contains a list of entries that get loaded when the Mac boots, and this is where the initial addresses in the dispatch table come from. The Trap Dispatcher must determine whether the trap is a Toolbox call or a Mac OS call, because it maintains a separate dispatch table for these two trap types.

While the Trap Dispatcher scheme adds some complexity to trap handling, it also provides great flexibility. Since every call to the Toolbox or Mac OS is controlled by the dispatch tables,

changing an entry in the table changes which routine services a trap. To add a new routine to the Toolbox (perhaps a QuickDraw GX trap), Apple loads the new trap code into RAM at boot time, locks it (so it can't move around in memory), and then plugs the code's start address into an empty slot in the dispatch table.

Once you understand the workings of the Trap Dispatcher, you can patch a trap to add custom features to the Mac OS by modifying a dispatch table entry to point to your code. Instead of replacing a particular trap's routine, use the Trap Dispatcher to call your code to perform a task, and then call the original trap routine.

This sounds simple, but it's a bit tricky. Remember, you're performing surgery as the Mac starts up, and your code can't rely on many of the resources made available to an application. Since it's on its own to access global variables or allocate memory, such code is called *stand-alone code*.

Global Issues

When you launch an application, the Process Manager creates a memory partition, loads the application code into it, and sets up its heap, stack, and A5 world. The A5 world uses the A5 register to point to the application's global variables, QuickDraw globals, and jump table. The application code starts running once the Process Manager sets up this environment.

With a few exceptions, extension code runs in another application's heap. Because the Process Manager didn't launch the application, the value in register A5 is meaningless. And you can't change A5 to correct the problem because the application already uses it for its own global variables. Fortunately, when Think C builds a code resource, the generated code uses register A4 as its globals pointer. This solves the problem of interfering with an application, but you still need a valid address in A4.

Think C stores the program's globals inside the code segment itself, just past the actual machine code. References to these globals are just offsets from the start of the code, so you can make A4 point to the first byte of the code segment. A supplied Think C macro, `RememberA0()`, saves a copy of register A0 (which points to the code segment) within the code itself, where another macro can find it. This macro, `SetupA4()`, loads the stored A0 value into register A4. A `RestoreA4()` macro restores the previous value of A4.

`RememberA0()` smacks of self-modifying code, and while programs we've written using these macros have worked reliably on even 68040-based Macs, we consider this technique tacky. Instead, we select the Custom headers option when building the code segment. We then use Think C's built-in assembly language feature to write a macro that copies the segment's start address into A4. When our code finishes, another macro restores A4's original value. (See `GET_GLOBALS()` in the useful-macros listing on page 207.)

We also needed to initialize QuickDraw because we use it to show our Extension icon on-screen when the code loads at boot time. In addition, your Extension might use QuickDraw traps at some point. In a Mac application, you do this by calling `InitGraf(&qd.thePort)` to initialize QuickDraw. In fact, `qd.thePort` is the last field in a 206-byte structure allocated for us by our development systems. When the Process Manager sets up the A5 world, it loads the QuickDraw globals into this structure. Since Think C places its globals within code resources, we just allocate an identical data structure in our global space and pass the last field's address, `thePort`, to `InitGraf()`. Be sure to use the fields in this structure instead of the globals `qd.thePort`,

Hands On Some Assembly Required

screenBits, black, and so on. This scheme works well as long as the combination of code and data doesn't exceed 32 KB. Think C has the ability to build multisegmented code resources (larger than 32K), but we haven't tried these techniques in such a situation.

Permanent Residence

Most of a Mac's memory is a temporary heap region that the Process Manager slices and dices as it partitions and then loads or unloads applications. You don't want your code hanging around here. The safest place for it in the Mac OS is the system heap. The system heap is built at boot time and is off-limits to applications. This haven is where drivers, system code resources, patches, and extension code hang out, and this is where we place our home-brew Extension.

There are several ways to place code in the system heap. You can allocate a block of nonrelocatable and nonpurgeable memory in the system heap using `NewSysPtr()` and then use `BlockMove()` to copy the code from the file into this block. Think C has a feature that lets you set a code resource's attribute bits when you build it. By setting the System and Locked bits on the code segment, you can coerce the Resource Manager into loading it as a nonpurgeable block in the system heap. But when the Mac OS

closes your INIT file, the Resource Manager releases the code resource, thinking that you are finished with it. To avoid this problem, call `DetachResource()` on the block immediately in your setup routine so the Resource Manager "forgets" about it when the file closes. The macro `LOCK_SELF()` in the useful-macros listing shows how this is done.

Patching Traps

Once you have stowed the code segment safely away in memory and have your global variables set up, you must make the Mac aware of it by modifying a dispatch table entry. Begin by seeing if the desired trap exists. Remember that your neat hack might be running on all sorts of Macs, some of which may not have QuickTime, QuickDraw GX, or other nifty features. Also, since Extension files load in alphabeti-

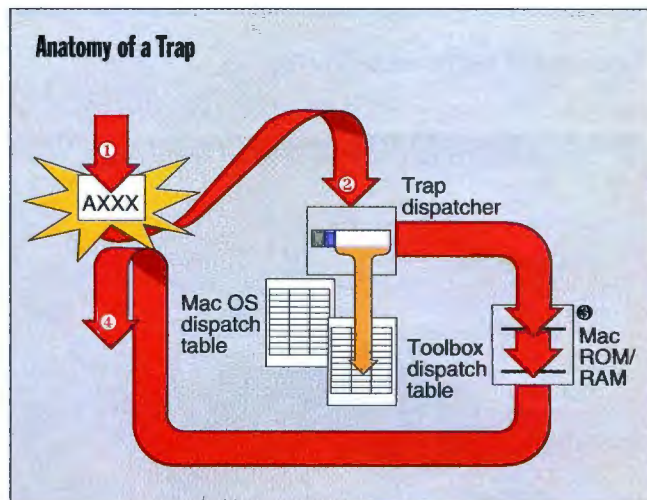

When an exception occurs ①, program flow jumps to the Trap Dispatcher ②, which uses the Toolbox bit in the trap word to select a dispatch table address. This address is used to locate and execute a routine in ROM or RAM ⑤. The thread of execution then returns to the next instruction in the Mac program ④.

cal order, it's possible that your QuickTime-patching Extension might load before the QuickTime Extension does.

The Apple-approved way is to call the Gestalt Manager to obtain this information. However, the Gestalt Manager might be absent (definitely the case if the Mac is running an operating system lower than System 7). Or the Gestalt Manager might not be aware of the really new Mac OS features you want to patch.

The functions listing on page 208 shows how to check for a desired trap's existence. You start by passing the target trap word to the `IsTrapAvailable()` function, and if the word exists, the program returns TRUE.

Now you're ready to change the dispatch table entry. Apple provides two traps, `NGetTrapAddress()` and `NSetTrapAddress()`, that facilitate this operation. The first function, given a trap number, provides the address of its handler from the dispatch table. The second function, given a trap number and the address of our own handler, plugs this address into the dispatch table.

Even at this level, most of the low-level workings of the Mac remain hidden. All that's required is a trap number and the address of your routine. This setup also lets you add patches on top of patches. As long as everyone writes well-behaved code, a single trap might invoke several custom handlers before calling the actual trap code.

Patch with Caution

You'll want your code to be robust and reliable. Since the code might be called from anywhere, you'll want to save the current environment carefully and restore it when you're done. The macros `PATCH_SETUP()` and `PATCH_CLEANUP()` in the useful-macros listing help here. Since the Toolbox calls use Pascal calling conventions rather than C, you must set up your patch routines as Pascal routines. You do this in Think C by adding the `pascal` prefix to your routine declaration.

If the routine returns a result, its value must be the correct size or it will corrupt the stack. Similarly, examine how the trap accepts arguments. Some traps take values that are pushed onto the stack, while others require that one or more arguments be

Useful macros for writing Mac Extensions.

```
/* Note: Main() must be the very
   first function in the
   file for this to work. */
#define LOCK_SELF()
asm {
  lea    main, A0
  dc.w  _RecoverHandle
  move.l A0, -(SP)
  dc.w  _HLock
  dc.w  _DetachResource
}

#define GET_GLOBALS()
asm {
  move.l A4, -(SP)
  lea    main, A4
}

#define UNGET_GLOBALS()
asm {
  move.l (SP)+, A4
}

#define PATCH_SETUP()
asm {
  movem.l a0-a5/d0-d7, -(SP)
  lea    main, A4
}

/* Note: Save any global result
   into local variable
   before calling this
   macro. Then use local
   variable to return
   result. */
#define PATCH_CLEANUP()
asm {
  movem.l (SP)+, a0-a5/d0-d7
}
```

Functions that test for and patch a trap.

```
/* Global for original routine address. */
static void *gOldKeyTrap;
/* Our custom routine, which gets substituted. */
extern void OurKey(void);

Boolean ChangeTrap(void)
{
    Boolean patchFlag;
#define kMenuKeyTrap 0xA93E
    patchFlag = FALSE; /* Assume the worst. */
    if (IsTrapAvailable(kMenuKeyTrap))
    { /* Trap exists; patch it. */
        gOldKeyTrap = PatchTrap(kMenuKeyTrap, OurKey);
        patchFlag = TRUE; /* Flip flag to OK state. */
    } /* end if */
    return patchFlag;
} /* end ChangeTrap() */

/* PatchTrap: Modifies the dispatch table. */
/* StripAddress() required because an app can */
/* switch to 32-bit mode and call a patched trap. */

void *PatchTrap(short trapNum, void *codeAddress)
{
    void *oldAddress;
    TrapType tType;

    tType = GetTrapType(trapNum);
    oldAddress = (void *)NGetTrapAddress(trapNum, tType);
    NSetTrapAddress((long)StripAddress(codeAddress),
        trapNum, tType);
    return((void *)StripAddress(oldAddress));
} /* end PatchTrap() */

/* Determine if trap is Toolbox or Mac OS trap. */
TrapType GetTrapType(short trapNum)
{
```

```
TrapType tType;

/* Look at the Toolbox bit. */
tType = (trapNum & 0x0800) ? ToolTrap : OSTRap;
return(tType);
} /* end GetTrapType() */

/* This function is based on Inside Mac VI 3-8. */
Boolean IsTrapAvailable(short trapNum)
{
    TrapType tType;
    short numToolboxTraps;
#define kInitGrafTrap 0xA86E
#define kUnimplementedTrap 0xA89F

    tType = (trapNum & 0x0800) ? ToolTrap : OSTRap;
    if (tType == ToolTrap)
    {
        trapNum &= 0x07FF; /* Largest # of traps
            possible. */
    }
    /* Is _InitGraf at address of 0xAA6E? */
    if (NGetTrapAddress(kInitGrafTrap, ToolTrap) ==
        NGetTrapAddress(0xAA6E, ToolTrap))
        numToolboxTraps = 0x0200; /* Yes */
    else /* No, table is larger. */
        numToolboxTraps = 0x0400;
    if (trapNum > numToolboxTraps)
        /* Valid trap #? */
        return(FALSE); /* Trap # larger than table. */
    } /* end if */

    /* Return trap address if != unimplemented trap. */
    return(NGetTrapAddress(trapNum, tType) !=
        NGetTrapAddress(kUnimplementedTrap, ToolTrap));
} /* end IsTrapAvailable() */
```

placed into certain registers. For the latter traps, you'll have to write some in-line assembly language code to process the arguments. Note that some Managers (such as the Hierarchical File System Manager and the Slot Manager) use one trap word as an entry point. A value in register D0 acts as a selector that determines the routine actually called when the trap fires.

Examine the Toolbox descriptions in the *Inside Macintosh* series (Addison-Wesley) to see what size arguments the trap uses and how it's set up. Or write a small routine that calls the trap, and use Think C's Disassemble menu command to create an assembly language code dump. Finally, check to see if the routine moves or purges memory. If the original routine didn't move memory, neither should your patch code.

Patches fall into two categories. A *head patch* performs some preprocessing before calling the original trap code. Put another way, when your trap gets called, it first performs some preliminary operations and then calls the actual trap routine. An example of this is when a keyboard event calls your code. You might scan for a certain combination of keys (perhaps an option key held down) to determine whether or not to process the character. We created KeyTest.sea to demonstrate a head patch. (This program patches the Mac OS so that the system beeps when you hold down the Shift key.)

In a *tail patch*, your code does postprocessing; it hands off execution to the trap first and then acts on the results that the trap passes back. You might call MenuSelect() to see which menu and which menu item were chosen. Eric Shapiro has created

an Oscar the Grouch Extension that works this way. (In this extension, the Sesame Street character pops out of the Trashcan when you pick Empty Trash from the Finder's Special menu.) BellTest.sea demonstrates a tail patch. It patches the "About" item in the Apple menu so that the Mac beeps when you select it.

Apple deems tail patches a bad thing because they can interact with the System Software patches that Apple uses to fix Toolbox bugs. These patches often rely on the return address on the stack to determine what trap called them, and a tail patch can defeat these checks. But obtaining menu choices or other situations make tail patches unavoidable. Don't say we didn't warn you.

Code with Honor

With a good understanding of the Mac's trap mechanism, it's possible to add permanent features to the Mac OS. Just remember that Extension code operates outside the benign environment that the Process Manager sets up for an application, so you have little margin for error. ■

Editor's note: *The complete listings for programs mentioned in this article are available electronically. See page 5 for details.*

Eric Shapiro is a Macintosh software author and president of Rock Ridge Enterprises, a Mac consulting firm in Ann Arbor, Michigan. You can reach him on BIX c/o "editors." Tom Thompson is a senior technical editor at large for BYTE. You can reach him on BIX as "tom_thompson" or the Internet at tomt@bytepb.byte.com.

YOUR DIRECT LINK CARD

For free product information, mail your completed card today. For quicker response, fax to 1-413-637-4343!

Yes, I want FREE information on the following products!

1. For FREE product information from individual advertisers, circle the corresponding inquiry numbers on Your Direct Link Card!

2. Print Your Name and Address

Answer questions "A" through "E" and mail or fax card to 1-413-637-4343.

3. Product information will be rushed to you from the selected companies!

Fill out this coupon carefully. Please Print.

Name _____
 Title _____
 Company _____
 Address _____
 City _____ Country _____ Code _____
 Phone _____ Fax _____

A. What is your primary job function/principal area of responsibility? (Check one)

- 1 MIS/DIP
 2 Programmer/Systems Analyst
 3 Administration/Management
 4 Sales/Marketing
 5 Engineer/Scientist
 6 Other

D. What operating systems are you currently using? (Check all that apply)

- 12 PCMS-DOS 15 Unix
 13 DOS + Windows 16 MacOS
 14 OS/2 17 VAX/VMS

B. What is your level of management responsibility?

- 7 Senior-level 9 Professional
 8 Middle-level

E. For how many people do you influence the purchase of hardware or software?

- 18 1-25 20 51-99
 19 26-50 21 100 or more

C. Are you a reseller (VAR, VAD, Dealer, Consultant)?

- 10 Yes 11 No

July 1993

92 97 98

Prices Valid until September 30, 1993

Inquiry Numbers 52-238

52	53	54	55	56	57	58	59	60	61	62	63	64	65	66	67	68
69	70	71	72	73	74	75	76	77	78	79	80	81	82	83	84	85
86	87	88	89	90	91	92	93	94	95	96	97	98	99	100	101	102
103	104	105	106	107	108	109	110	111	112	113	114	115	116	117	118	119
120	121	122	123	124	125	126	127	128	129	130	131	132	133	134	135	136
137	138	139	140	141	142	143	144	145	146	147	148	149	150	151	152	153
154	155	156	157	158	159	160	161	162	163	164	165	166	167	168	169	170
171	172	173	174	175	176	177	178	179	180	181	182	183	184	185	186	187
188	189	190	191	192	193	194	195	196	197	198	199	200	201	202	203	204
205	206	207	208	209	210	211	212	213	214	215	216	217	218	219	220	221
222	223	224	225	226	227	228	229	230	231	232	233	234	235	236	237	238

Inquiry Numbers 426-612

426	427	428	429	430	431	432	433	434	435	436	437	438	439	440	441	442
443	444	445	446	447	448	449	450	451	452	453	454	455	456	457	458	459
460	461	462	463	464	465	466	467	468	469	470	471	472	473	474	475	476
477	478	479	480	481	482	483	484	485	486	487	488	489	490	491	492	493
494	495	496	497	498	499	500	501	502	503	504	505	506	507	508	509	510
511	512	513	514	515	516	517	518	519	520	521	522	523	524	525	526	527
528	529	530	531	532	533	534	535	536	537	538	539	540	541	542	543	544
545	546	547	548	549	550	551	552	553	554	555	556	557	558	559	560	561
562	563	564	565	566	567	568	569	570	571	572	573	574	575	576	577	578
579	580	581	582	583	584	585	586	587	588	589	590	591	592	593	594	595
596	597	598	599	600	601	602	603	604	605	606	607	608	609	610	611	612

Inquiry Numbers 800-986

800	801	802	803	804	805	806	807	808	809	810	811	812	813	814	815	816
817	818	819	820	821	822	823	824	825	826	827	828	829	830	831	832	833
834	835	836	837	838	839	840	841	842	843	844	845	846	847	848	849	850
851	852	853	854	855	856	857	858	859	860	861	862	863	864	865	866	867
868	869	870	871	872	873	874	875	876	877	878	879	880	881	882	883	884
885	886	887	888	889	890	891	892	893	894	895	896	897	898	899	900	901
902	903	904	905	906	907	908	909	910	911	912	913	914	915	916	917	918
919	920	921	922	923	924	925	926	927	928	929	930	931	932	933	934	935
936	937	938	939	940	941	942	943	944	945	946	947	948	949	950	951	952
953	954	955	956	957	958	959	960	961	962	963	964	965	966	967	968	969
970	971	972	973	974	975	976	977	978	979	980	981	982	983	984	985	986

Inquiry Numbers 1152-1316

1152	1153	1154	1155	1156	1157	1158	1159	1160	1161	1162	1163	1164	1165	1166
1167	1168	1169	1170	1171	1172	1173	1174	1175	1176	1177	1178	1179	1180	1181
1182	1183	1184	1185	1186	1187	1188	1189	1190	1191	1192	1193	1194	1195	1196
1197	1198	1199	1200	1201	1202	1203	1204	1205	1206	1207	1208	1209	1210	1211
1212	1213	1214	1215	1216	1217	1218	1219	1220	1221	1222	1223	1224	1225	1226
1227	1228	1229	1230	1231	1232	1233	1234	1235	1236	1237	1238	1239	1240	1241
1242	1243	1244	1245	1246	1247	1248	1249	1250	1251	1252	1253	1254	1255	1256
1257	1258	1259	1260	1261	1262	1263	1264	1265	1266	1267	1268	1269	1270	1271
1272	1273	1274	1275	1276	1277	1278	1279	1280	1281	1282	1283	1284	1285	1286
1287	1288	1289	1290	1291	1292	1293	1294	1295	1296	1297	1298	1299	1300	1301
1302	1303	1304	1305	1306	1307	1308	1309	1310	1311	1312	1313	1314	1315	1316

Inquiry Numbers 239-425

239	240	241	242	243	244	245	246	247	248	249	250	251	252	253	254	255
256	257	258	259	260	261	262	263	264	265	266	267	268	269	270	271	272
273	274	275	276	277	278	279	280	281	282	283	284	285	286	287	288	289
290	291	292	293	294	295	296	297	298	299	300	301	302	303	304	305	306
307	308	309	310	311	312	313	314	315	316	317	318	319	320	321	322	323
324	325	326	327	328	329	330	331	332	333	334	335	336	337	338	339	340
341	342	343	344	345	346	347	348	349	350	351	352	353	354	355	356	357
358	359	360	361	362	363	364	365	366	367	368	369	370	371	372	373	374
375	376	377	378	379	380	381	382	383	384	385	386	387	388	389	390	391
392	393	394	395	396	397	398	399	400	401	402	403	404	405	406	407	408
409	410	411	412	413	414	415	416	417	418	419	420	421	422	423	424	425

Inquiry Numbers 613-799

613	614	615	616	617	618	619	620	621	622	623	624	625	626	627	628	629
630	631	632	633	634	635	636	637	638	639	640	641	642	643	644	645	646
647	648	649	650	651	652	653	654	655	656	657	658	659	660	661	662	663
664	665	666	667	668	669	670	671	672	673	674	675	676	677	678	679	680
681	682	683	684	685	686	687	688	689	690	691	692	693	694	695	696	697
698	699	700	701	702	703	704	705	706	707	708	709	710	711	712	713	714
715	716	717	718	719	720	721	722	723	724	725	726	727	728	729	730	731
732	733	734	735	736	737	738	739	740	741	742	743	744	745	746	747	748
749	750	751	752	753	754	755	756	757	758	759	760	761	762	763	764	765
766	767	768	769	770	771	772	773	774	775	776	777	778	779	780	781	782
783	784	785	786	787	788	789	790	791	792	793	794	795	796	797	798	799

Inquiry Numbers 987-1151

987	988	989	990	991	992	993	994	995	996	997	998	999	1000	1001
1002	1003	1004	1005	1006	1007	1008	1009	1010	1011	1012	1013	1014	1015	1016
1017	1018	1019	1020	1021	1022	1023	1024	1025	1026	1027	1028	1029	1030	1031
1032	1033	1034	1035	1036	1037	1038	1039	1040	1041	1042	1043	1044	1045	1046
1047	1048	1049	1050	1051	1052	1053	1054	1055	1056	1057	1058	1059	1060	1061
1062	1063	1064	1065	1066	1067	1068	1069	1070	1071	1072	1073	1074	1075	1076
1077	1078	1079	1080	1081	1082	1083	1084	1085	1086	1087	1088	1089	1090	1091
1092	1093	1094	1095	1096	1097	1098	1099	1100	1101	1102	1103	1104	1105	1106

YOUR DIRECT LINK CARD

For free product information, mail your completed card today. **For quicker response, fax to 1-413-637-4343!**

See reverse side for card.

1. For FREE product information from individual advertisers, circle the corresponding inquiry numbers on Your Direct Link Card!

2. Print Your Name and Address

Answer questions "A" through "E" and mail or fax card to 1-413-637-4343.

3. Product information will be rushed to you from the selected companies!

BYTE
READER SERVICE
P.O. BOX 5110
Pittsfield, MA 01203-5110
USA



Place
Postage
Here



BYTE READER SERVICE



SO AUTHORITATIVE*

*you can take advantage of the knowledge and insights from the world's leading computer hardware and software experts...

YES! I want BYTE for:

- 1 year for C\$35.95
(12 issues plus Bonus Annual)
- 2 years for C\$68.95
(24 issues plus 2 Bonus Annuals)
- Payment enclosed Bill me

SAVE UP TO

36%

off the newsstand cost!

BYTE

Plus-
Get the
BYTE Annual
Special Issue
FREE!

with BYTE, you maximize the productivity of the products you already have, and...

Name _____ Title _____

Company _____

Address _____

City/Code/Country _____

Your satisfaction is **GUARANTEED!**
If you are dissatisfied, cancel anytime
for a refund on all unmailed issues.

Single copy C\$4.50. The basic annual subscription rate is C\$41.95.
Your subscription will start in 6-8 weeks.

IB37041

YES! I want BYTE for:

- 1 year for C\$35.95
(12 issues plus Bonus Annual)
- 2 years for C\$68.95
(24 issues plus 2 Bonus Annuals)
- Payment enclosed Bill me

SAVE UP TO

36%

off the newsstand cost!

BYTE

Plus-
Get the
BYTE Annual
Special Issue
FREE!

get the information you need to make smart decisions for the future.

Name _____ Title _____

Company _____

Address _____

City/Code/Country _____

Your satisfaction is **GUARANTEED!**
If you are dissatisfied, cancel anytime
for a refund on all unmailed issues.

Single copy C\$4.50. The basic annual subscription rate is C\$41.95.
Your subscription will start in 6-8 weeks.

IB37041

WE BUY

BYTE IS COMPREHENSIVE

* you get in-depth coverage of the systems, products, and trends of today - and what you can expect from the products of tomorrow.



PLACE
STAMP
HERE

BYTE

Subscriptions Department
P.O. Box 558
Hightstown, NJ 08520-0558
U.S.A.

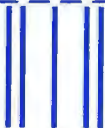

PLACE
STAMP
HERE

BYTE

Subscriptions Department
P.O. Box 558
Hightstown, NJ 08520-0558
U.S.A.



COMPREHENSIVE*

JERRY POURNELLE

The DOS 6 Question

About the time you read this, they should be doing flight tests on the DC/X out at White Sands. DC/X, which stands for *Delta Clipper X*, is a flying scale model of the SSX spaceship that General Graham, Max Hunter, and I have been involved with. The goal is to have a ship that will fly into orbit without dropping off stages (and thus will be able to take off from any location, not just rocket ranges), return, refuel, and fly into orbit again without refurbishing. It should also have the capability of surviving an engine failure on takeoff. DC/X won't do that—it has only four engines, and you need at least eight—and it won't make orbit, but it does test many of the concepts needed for a proper spaceship.

We went down to the rollout at the McDonnell Douglas plant in Huntington Beach, and it was a pretty impressive thing to see a spaceship—even a model—rolled out like we used to roll out airplanes. We won't have access to space for the rest of us until we have spacecraft that operate like airplanes, and DC/X gets us one step closer to that.

At the rollout, DC/X program manager Paul Klevatt said that this was the first project he'd ever seen in which the software development wasn't the long pole in the tent. DC/X is controlled entirely by computers—they're using a 32-bit, 4.5-MIPS computer with off-the-shelf flight-control hardware such as the F-15 inertial navigation system—and the programs, being part of a Department of Defense project, are written in Ada.

Originally there were plans for them to develop software from scratch, but there wasn't enough money for that; which, I suspect, may have been a blessing in disguise, because it led them to off-the-shelf CASE tools. One of those was Matrix X from Integrated Systems. This starts with a graphical representation and develops actual Ada code. According to Klevatt, "Our coding error rates are much lower than on previous projects, and debugging times have been much shorter."

Anyway, she's a beautiful ship, and I'll sure be glad to see her flying.

Everyone runs out of disk space, and it doesn't matter how much you have. Ezekial, my original Z80 system, had twin 64-KB floppy disks to hold both programs and data, and I can recall thinking how luxurious double-density 8-inch floppy disks would be. Now, even with twin 330-MB hard drives, plus network access to the Pioneer read/write optical drive, I sometimes find I have to stop and shift things around to install a new program. I can imagine what it must be like for people who don't have the hardware assets I do.

One answer to the disk-space problem is compression systems, and the latest of these is DOS 6, which includes both file compression and memory management. While Microsoft's special introductory offer will be over before you read this, I suspect DOS 6 will still be far and away the lowest-cost way to get those goodies.

DOS 6 works, or at least I had no great problems with it; but for some reason, I don't get a warm feeling about it. I'm not sure why, since most of the reports I get are positive. I think it

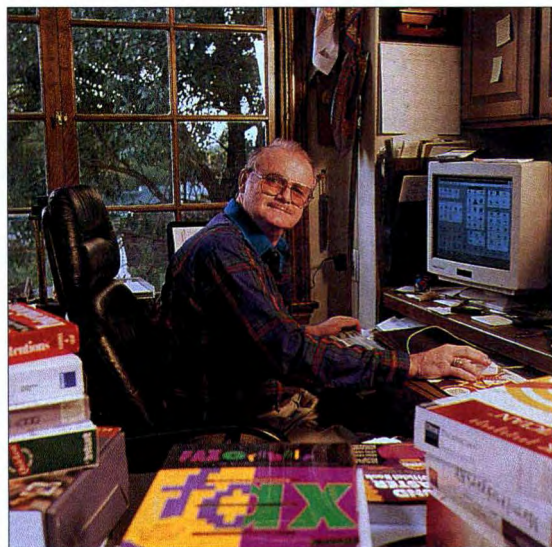

AMY ETTRA © 1993

I'm sure DOS 6 will eventually catch on. But until I have some applications that need it, I'll use DOS 5.0, QEMM, and caching controllers.

may be a case of "be not the first by whom the new is tried."

There's also some confusion about just what kind of compression system Microsoft put into DOS 6. Microsoft has a lot of experience with DOS, but I'm not so sure they have all that much in integrating file-compression programs.

If you're a big fan of DOS 6, I won't fight with you. But if you have an IDE hard drive—as nearly all the Gateway 2000 systems do—I think there's a better way to get file compression: Perceptive Solutions' WinStore caching controller.

It works only with IDE drives (not SCSI), but WinStore incorporates the Stacker file-compression chip right on the controller. The controller has its own processor and memory. Thus, you get both file compression and disk caching without using up system memory. That's a great advantage, because memory is likely to be in shorter supply than disk space.

Do note that while WinStore has the file-compression chip on the controller card, it isn't really integrated into the operating system. Your increased disk space

looks to the outside world as if it were a new hard drive, but in fact it's an enormous hidden file. That means there's a small but real chance that a glitch in the compressed file system will make it impossible to access any of that data. Of course, that can happen with DOS 6, too.

The Stacker system for file compression and management has been in use long enough to be trustworthy, and certainly Perceptive Solutions makes reliable caching controllers: two of my major systems use them. (Another system uses a Distributed Processing Technology controller.)

All major compression systems maintain special FATs (file allocation tables) that are supposed to make it impossible for you to lose all the compressed data. However, I have enough disaster reports from readers that I'm very pleased that Norton Utilities 7.0 understands DOS 6 compressed files and file systems. Whatever compression system you decide to use, get and learn Norton Utilities 7.0 before you embark on it.

The DOS 6 MemMaker memory optimizer and revised EMM386 are a hands-down improvement over DOS 5.0's EMM386.SYS, and for many these will probably

be good enough. However, MemMaker is not as efficient as Quarterdeck's QEMM-386 6.0. When I replaced a DOS 5.0/QEMM system with DOS 6 and used MemMaker, I found I had 28 KB less DOS memory, largely because MemMaker isn't as aggressive about allocating unused memory. It also doesn't seem to be as good as QEMM in working with fully reentrant programs that understand how to use memory in small noncontiguous chunks.

MemMaker isn't as simple to use as QEMM's Optimize. On the other hand, if you really need to play around to cage memory, you'll have to go to QEMM's analysis tools. That takes some hard study, but it's also the most efficient memory recovery system I know of.

In general, QEMM works well with DOS 6. There are some load-high switches in DOS 6 that Optimize currently doesn't understand, but that just means you have to do some things manually. QEMM/DOS 6 is a good combination; but then so is QEMM/DOS 5.0.

We're all running out of UMBs (upper memory blocks), especially those of us who use networks. I'm already having

Three Good Reasons for Choosing Videx Bar Code Readers:



Portable

Proven performers in any environment—from the office to the outdoors—Videx's family of bar code readers leads the industry as the most portable, durable, programmable data collectors. Make your job easy. Keep track of time, attendance, assets, inventory, work-in-process, shipping and receiving with a bar code reader from Videx®.

TimeWand® I, DuraWand®, and TimeWand II are designed for today's world of diverse applications and



Durable

demanding environments. All at prices that make them the obvious choice.



Programmable

TimeWand I	\$298
DuraWand	\$495
TimeWand II	\$698

For a free information kit, call Videx today at 503-758-0521.



Videx, Inc., 1105 N.E. Circle Blvd., Corvallis, OR 97330-4285 • 503-758-0521 • FAX 503-752-5285

Videx, TimeWand, and DuraWand are registered trademarks of Videx, Inc. GCO356



Juggling Standards?

Why Not Keep Them All In One Place?

Getting PCs to co-exist with diverse computing standards means keeping a lot of balls in the air.

As the pioneer in developing X Servers for Microsoft Windows™, VisionWare™ understands how to unite Windows, X™, NT™, networks, UNIX™ and VMS™ to bring all your computing standards together at the PC desktop.

XVision 5 sets a whole new standard for PC X Servers as a smart, environment-aware server. XVision 5 *automatically* detects underlying network transports, *automatically* optimizes graphics speed to any PC hardware configuration, *automatically* aliases fonts and *automatically* eases the installation process.

Not stopping there, XVision also features transport-independent file transfer, local terminal emulation and an object-oriented, *drag & drop* desktop integrating DOS/X/Windows.

XVision 5 ties it all together. Instead of another ball to keep in the air, XVision provides a *real* solution that finally frees you from the whole juggling act.



XVision 5
The Smart PC X Server
from VisionWare.



US Headquarters

1020 Marsh Road, Suite #220 • Menlo Park, CA 94025
1-800-949-8474 • Tel: (415) 325-2113 • FAX: (415) 325-8710

Corporate Headquarters

57 Cardigan Lane • Leeds LS4 2LE • United Kingdom
Tel: +44 532 788858 • FAX: +44 532 304676

All Trademarks are the property of their respective companies.

Circle 180 on Inquiry Card: Call me, I'm interested

Circle 179 on Inquiry Card: Send Literature

memory trouble. Thus my recommendation: where money is a primary factor, DOS 6 may be the right choice. In my judgment, however, it's worth the extra cost to use QEMM for memory management and, if you have an IDE drive, WinStore for file caching and compression. Obviously WinStore will cost more than DOS 6, but given a choice between hardware and software solutions, I'll take hardware just about every time.

I'm sure DOS 6 will eventually catch on. But until I have applications that need

it, I'll stay with DOS 5.0, QEMM, and caching controllers.

I keep promising to change my network over to NetWare, and when I do, I'll install a Procomp Pro-Val network controller in the server. Procomp makes network-aware controllers tested and approved by Novell, and it will be interesting to compare the Pro-Val with the Distributed Processing Technology controller that's in the Cheetah 386 now. For the moment, though, I'm still wringing out Win-

dows for Workgroups.

That's partly a matter of time—I have never had so many things to do—but it's also a matter of "good enough." W4WG can't do all the things a full-featured network operating system can, but it sure makes it easy to share files and gives me access to assets like the Pioneer CD-ROM drive and read/write optical drive. W4WG also works well with Traveling Software's LapLink V. I can attach a parallel cable to any system on the network, plug the other end into a laptop, and run LapLink V, and I have access to *every* network drive. That is useful enough that I don't need any fancier way to service my portables.

Indeed, LapLink V has so many wonderful features—such as synchronizing directories so that both have all and only the latest files—that I'd be hard pressed to do without it. I only wish W4WG itself had some of the features.

I've had astonishingly few problems with W4WG, but there have been some glitches. It is the easiest network software to install that I've ever worked with, so it's surprising that one of my worst panics came when I tried to install the Gateway 4DX2-66V with local-bus video. Previously, all I'd done with the Gateway 4DX2-50V was to put in the Intel Ether-Express 16 card, connect it to the network, and do an upgrade installation of W4WG over the Windows 3.1 that the machine came with. When it came time to add the 4DX2-66V, I expected no difficulties.

At first all went well. I selected the Express installation and let things run. When I got to the third floppy disk, it all came apart. Up popped "ATI Flexdesk Windows Driver Error. The ATI Flexdesk Windows driver requires Windows to be run in 386 enhanced mode. Select the 8514/A driver to use your ATI 68800 video board with a 286-based processor to use Windows standard mode." Then the installation aborted.

To make it worse, I'd foolishly done this without making a full backup. There's no real excuse for that, but in my defense, I'll say that I'd installed W4WG in the other Gateway without problems; and if the system isn't on the network, backups aren't so easy to do. Indeed, that was one reason I wanted to add it to the network. Anyway, Setup had gone far enough that I couldn't get into Windows 3.1 either. Worse than that, attempts to install Windows 3.1 from the original Gateway disks ran into other problems, with various error messages about not being able to find needed device files I'd never heard of. I was dead in the water.

I sent out panic messages and got a call



PUT A NEW FACE ON YOUR HOST DATA...

KEAterm VT EMULATION GIVES YOUR HOST DATA A FACELIFT—THE WINDOWS INTERFACE!

Before KEAterm, host data was dull, colorless, and limited by aging host applications. KEAterm transforms your host data—making it better looking, and more useable.

Apply the power and ease of Windows tools, like Excel, 1-2-3, WordPerfect, Visual Basic... to your host data using KEAterm's DDE, hot links, file transfer, and user-defined menus and dialog boxes. And you'll get more done faster with multiple KEAterm sessions.

Advanced features include a powerful macro language and definable on-screen button pads, to make your work even easier. KEAterm speeds your work with high throughput over your serial port or installed TCP/IP or LAT network. ■

KEAterm 420—a powerful link to your VAX and UNIX text applications.

KEAterm 340—for applications requiring REGIS, Tektronix, or shell graphics.

KEAterm—for Windows NT available soon!

Empower your desktop now!

Call 1-800-663-8702

KEA Systems Ltd.
3738 North Fraser Way, Unit 101
Burnaby, B.C. Canada V5J 5G1
Phone: (604) 431-0727
Fax: (604) 431-0818



KEAterm 340



KEAterm, KEAterm, ZSYSTEM, PowerStation, KEA and their respective logos are trademarks of KEA Systems Ltd. All other brand and product names are trademarks or registered trademarks of their respective holders. Copyright © KEA SYSTEMS LTD. 1993. All rights reserved.

New Mathcad 4.0 is ergonomically designed to relieve pressure on the most important part of your body.

For everyone with better things to do with their brains than punch calculators, scribble on scratch pads, build spreadsheets and transcribe equations, we present Mathcad® 4.0. It's the best way ever to do engineering and scientific calculations, because it's smarter than ever about the way you work.

As always, Mathcad lets you enter equations anywhere on the worksheet. Graph results in 2-D and 3-D. Change variables and instantly update answers. And print presentation quality documents with text, graphics and equations in real math notation. But now there's even more.

Like new Windows features that make Mathcad easier to use. Including the tool bar with mouse-click execution of file, edit, math and text controls. And full Windows DDE and OLE support that integrates Mathcad with your Windows spreadsheet.

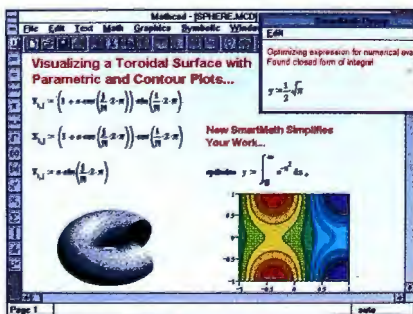

New Mathcad 4.0 has more features, more functions, and better usability than ever.

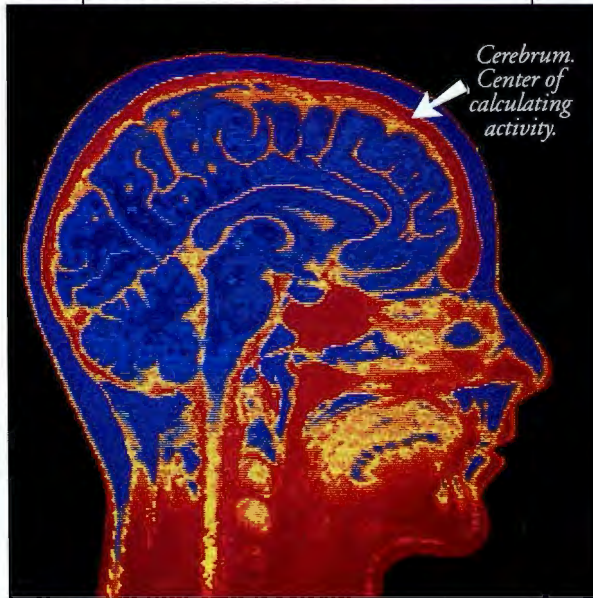

All new SmartMath knows when an equation is best solved numerically or symbolically, and hands off the work to the appropriate calculating engine. New live symbolic calculations automatically update just like numerical ones. And new symbolic optimization automatically

simplifies equations for faster, more concise results.

In addition to more than 200 built-in numeric and symbolic functions, you'll find enhancements like trailing zeros, extra unit and Nth derivative operators. As well as extended graphing capabilities with Polar and Contour plots.

Best of all, new Mathcad 4.0 runs twice as fast as before.

So why suffer through another day of calculators, scratch pads and spreadsheets? Get a load off your mind with Mathcad 4.0.

Call now for a free working model, to upgrade, or for

information on optional Mathcad Applications Packs and Electronic Handbooks.*

Call: 617-577-1017
Fax: 617-577-8829

1-800-MATHCAD

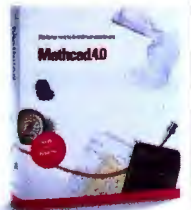

FREE Mathcad 4.0 Working Model.



The Mathcad Working Model includes a concise demonstration and a fully functioning version of the product. It's the best way to introduce yourself to the power and ease of Mathcad.

Name _____ Title _____

Company _____

Address _____

City _____ State _____ Zip _____

Country _____ Phone _____

SPECIFY:
 PC Windows™ PC DOS
 UNIX® Macintosh®
 3½" 5¼" Diskette

B 96

MathSoft, Inc. 201 Broadway, Cambridge, MA 02139 USA • Phone: 1-800-628-4223 • 617-577-1017 • Fax: 617-577-8829
 MathSoft Europe, P.O. Box 58, Livingston, UK EH54 7AE • Phone: +44.506.460373 • Fax: +44.506.460374

© 1993 MathSoft, Inc. TM and ® signify manufacturer's trademark or registered trademark respectively. *Electronic Handbooks require Mathcad 3.1 or higher.

Circle 112 on Inquiry Card.

Rack & Desk Chassis

FOR 11111111
XT/AT/286/386/486
11111111111111111111111111111111

Integrand's unique packaging design uses modular construction. We have 3 basic models for ISA/EISA bus computers. Over 90 interchangeable modules allow you to customize them to nearly any requirement. We make drive enclosures and rackmount keyboards too. Integrand offers high quality, advanced design hardware and strong support. Why settle for less?



Rack & Desk Models
Accepts Most Motherboards and Passive Backplanes

- Doesn't Look Like IBM
- Rugged, Modular Construction
- Excellent Air Flow & Cooling
- Designed to meet FCC
- 204 Watt Supply, UL Recognized
- 200 & 300 Watt Supplies, UL, CSA, TUV
- Reasonably Priced

NOW AVAILABLE Rackmount Keyboards



Three Models: Drawer, Shelf, and Panel
Reasonably Priced

Call or write for descriptive brochures, prices or applications assistance:

INTEGRAND

RESEARCH CORP

8620 Roosevelt Ave. • Visalia, CA 93291

209/651-1203

FAX 209/651-1353

We accept VISA and MasterCard

IBM/XT/AT TM IBM • 286/386/486 TM INTEL. Drives and computer boards not included.

Pournelle

from Lex in Microsoft technical support within an hour; a result that you probably can't get, but after you read this, you may not need to. Fixing things was relatively easy, if tedious.

First, I was told to edit SYSTEM.INI and remove the line that says Setup-state=1. This line tells Setup that there was a failed attempt to install and gets in the way of things. Second, I logged on to C:\WINDOWS and ran Setup to select VGA 3.0 (standard VGA) as the video mode. This is necessary because Setup launches Windows in standard mode, and standard mode doesn't understand ATI's Flexdesk. Setup asked for several floppy disks and eventually announced that it was finished.



Now to install W4WG again. I put in the first floppy disk, fired it up—and the system hung up fairly early in the procedure, well before I got to the third disk. OK, turn the machine off—it was hung good—and start over, this time with a bare-bones CONFIG.SYS and AUTO-EXEC.BAT. Same result.

OK, maybe it's the floppy disks. I'd been using 5 1/4-inch; change to 3 1/2-inch.

Same result. The machine hung to hardware reset quite early in the process. By now I was ready to panic, but Lex wasn't. Apparently this happens more often than you'd think, and there's a trick that will get you around it.

Here it is. Reboot the machine and create a directory called C:\FOO (or whatever strikes your fancy). Copy the first three W4WG installation disks into that directory, log on to it, and launch Setup from within it. When Setup asks what kind of installation you want, say Custom rather than Express. Now follow instructions. After a while, it will run out of stuff from the hard disk and ask where to find the rest. Tell it which floppy drive, put the disk it wants in there, and Bob's your uncle.

When Setup is done, it restarts Windows, this time in 386 enhanced mode, and configures your network, including your network card. When it asks which IRQ (interrupt request) you want to use, the default is 3, which probably isn't what you want; 5 is usually free, and that's the one I chose. The EtherExpress card is configured in software: no jumpers to set, just drop in the card. You'll also be asked to name your machine: since Gateway machines come in cow-spotted boxes, the 4DX2-66V became SuperCow.

I had one more glitch, but it was my

fault. My network is called JERRY ONE, but I forgot and told the new machine to be on JERRYONE; so it couldn't find any other machines on the network. However, when I told it to go look for LITTLE CAT C (my name for the C drive on the Cheetah 386/25), it informed me that I could find that machine on JERRY ONE, so I didn't even have to retype to get logged on.

No one seems to know why Setup sometimes has problems with floppy drives.

It's a bit like the Sound Blaster Pro problem I sometimes have. I launch a program that needs the Sound Blaster Pro card, the system informs me it can't do that because something else is using the card, and it iconizes the program. I double-click on that icon, the program launches, and there's sound. This, it turns out, is a known bug. Creative Labs may have a new driver on their BBS by the time you read this. But I do notice that as these machines get faster and their programs get more complex, we find more odd things that we just have to live with. Oh, well.

I've been fighting to install Norton Speedcache+ on my network server. This program works very well with DOS and Windows. It speeds up CD-ROM operations something wonderful and appears to work well with the Pioneer CD-ROM drive and read/write optical drive. It likes Windows 3.1 just fine and speeds up normal disk operations at least as much as Smartdrive. Of course, it doesn't have much effect if you have a good caching controller. When it comes to speeding up a system, hardware generally beats software every time. The controllers from Perceptive Solutions and Distributed Processing Technology have cache memory on the controller card, and thus don't use up your main system memory.

My major systems now use controllers from those two companies, and I've yet to see the software that will improve their performance. The Gateway 4DX2-66V doesn't come with a caching controller, so I installed Speedcache+ on that. It installs just fine without the manual. Once you have it going, there are some optimizations you can try, but the default installation is painless. On the Gateway machine, it works fine in both DOS and W4WG, but more on that in a minute. The bottom line is that Speedcache+ works very well indeed on vanilla systems.

How it works isn't so easy to figure out. Speedcache+ comes with a Disk Processing Test program that you can run under

PICTURE WINDOWS.

Picture This ... a real-time television monitor built right into your PC ... Now, picture using this monitor while running Windows™ applications at the same time ... And, picture taking that crystal clear video image and resizing (right down to icon size!) or clicking and dragging it to any position on the screen as easily as moving any other Window ... This is *Win/TV™*, the video overlay, frame and clip capture board from Hauppauge Computer.

Picture Perfect ... Using *Win/TV* and Microsoft's Video for Windows™, you can capture full motion video, saving synchronized audio and video clips to disk. With *Win/TV's* "frame grabber" you can capture any video frame and save it to disk in the most popular formats like TIFF, TGA, PCX and BMP. Seamlessly integrate still and full motion video clips into multimedia applications such as databases, marketing and training presentations. Great for Microsoft PowerPoint, Asymetrix Compel, Corel Draw, Tempura and lots more!

Picture Yourself ... owning your own "Windows on the World"! Access 122 channel television with *Win/TV's* built-in cable ready tuner, plus two optional video sources (video cameras, VCR's, laser disks, etc.) Maybe you want to work on you spreadsheets but don't want to miss an important news flash or a current stock market report. Keep an eye on current events while keeping control of your inventory!

Whether you're enjoying live TV, grabbing a frame and exporting it to a desktop publishing document, or creating your own video clips with Microsoft's Video for Windows, you'll be wowed by the clarity of *Win/TV* images.

Get *Win/TV* and open a window on some fresh, new and exciting possibilities.

Suggested retail: \$495.00 (\$549.00 with Video for Windows)

Available from PC Connection, Microwarehouse, PC Zone, plus many other computer stores throughout the U.S., Canada, Europe and Japan.

GSA# GS00K92AGS6156 PS01

Trademarks: *Win/TV*: Hauppauge Computer Works; Windows, Video for Windows: Microsoft Corp.; Photoshop: Adobe Corp.; XPress: Quark.

Circle 91 on Inquiry Card (RESELLERS: 92).

New:
MaxResSave for
the highest quality images



Capture the perfect video image with *Win/TV's* "frame grabber" - great for desktop publishing and presentations with impact!

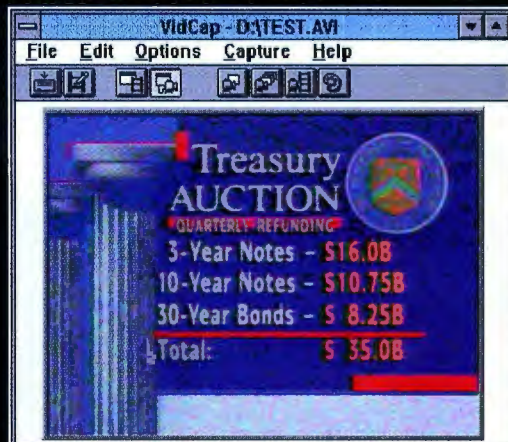

Capture full motion video clips with Video for Windows (optional)



Resize or reposition your *Win/TV* window anywhere on the screen. The "always-in-front" mode allows the video image to always be viewable.

Hauppauge!

Hauppauge Computer Works, Inc.
91 Cabot Court Hauppauge, NY 11788
In N.Y. tel: (516)434-1600 fax: (516)434-3198

800-443-6284

In Europe: (49)2161-17063 In the U.K.: 071-378-7309

Windows, but there's no printed documentation except for a reference to the on-line help system, and the help for the test has no instructions for use. I'm sure that given time I could figure it out, but I wasn't willing to put that much time into it; and since there were no examples, I soon got discouraged. Symantec says that Speedcache+ will work better than Smartdrive, and I'm willing to believe that.

Where I really need Speedcache+ is on my network server, because I don't have a caching controller for the Pioneer CD-

ROM and read/write optical drives, and those are the very things that need caching most. I got it installed on the server, and the performance improvement of my optical drive was startling. It really has to be seen to be appreciated.

Fair warning: if you use caching systems, *get a UPS (uninterruptible power supply)*. When I copy files to the optical drive through Speedcache+, it

all happens at blinding speed; but the optical drive's disk activity light shows that it may be half a minute before those files

are written onto the glass disk. If I had a power failure before the files were completely written, the consequences would be severe. I recom-

mend that anyone whose work is valuable get a UPS, but it's particularly important if you use caching systems.

Anyway, Speedcache+ works fine with Windows and CD-ROMs, and with W4WG with a single CD-ROM; what I haven't been able to do so far is get it to work with my W4WG file server, which has the two Pioneer drives. On that machine, when I load Speedcache+ and then run Net Start (which you have to get going before you launch W4WG), the system goes out to the land of lost bits. I'm working with Symantec's technical-support people on finding out why, and I have no doubt the problem will be solved, probably well before you read this.

Until then, Speedcache+ installs easily and intuitively, seems to work just fine with Windows and the various CD-ROM and optical drives we've got here at Chaos Manor, and gives noticeable speed improvements for every drive we've tried it with (except, as noted, those that have caching controllers). If you use Smartdrive, you will *love* Speedcache+. Recommended, but do be careful if you've got complex systems.

There are some problems Stabilant 22 won't solve, but I'm astonished at how many it does take care of. The Pioneer CD-ROM drive resides back in the cable room (a horrible place infested with monsters), where it runs off the Cheetah 386/25 we use as the server for the W4WG network. When I had problems installing Speedcache+, I found I needed to get a telephone back into that room, which meant stringing together phone lines using those wonderful little Radio Shack connector gizmos that let you do that. You expect that if you have seven different telephone wires connected end to end you'll get a noisy line, and indeed that happened, so I used Stabilant 22 on each connection. The result was blessed silence. I periodically use Stabilant 22 on *all* my phone connections, including modern phone lines.

In case you don't know about Stabilant 22, it's a contact enhancer. It comes in a little bottle that isn't cheap, but don't worry



ARE YOU SPENDING TOO MUCH TIME DRAWING FLOWCHARTS?

YOU NEED FLOW CHARTING™ 3.

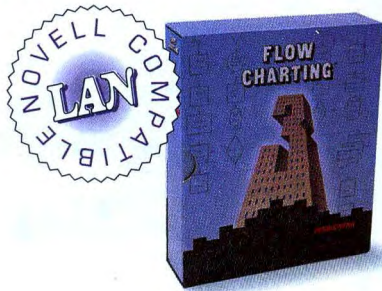

Every day, professionals worldwide save time and money using Flow Charting 3. It's fast, efficient, easy to use, and always produces presentation-perfect charts and diagrams.

With Flow Charting 3's built-in flexibility, you can create customized charts using a variety of shapes, lines, and text—placed where you want them.

Plus, Flow Charting 3 is now available in a LAN version. Making it easy to share files and set up work groups for specific projects.

And it's backed with free technical support and a 90-day no-risk guarantee. So if you're spending too much time drawing charts, call for a free demo and see for yourself what makes Flow Charting 3 the best-selling flowcharting software.

See your dealer today! Or for a free interactive demo disk, call 1-800-525-0082, ext. 112
International: 408-778-6557, ext. 112

Novell is a registered trademark of Novell, Inc.

PATTON & PATTON
Software Corporation

Excellence in charting the flow of ideas!

Patton & Patton Software Corp. 485 Cochrane Circle, Morgan Hill, CA 95037

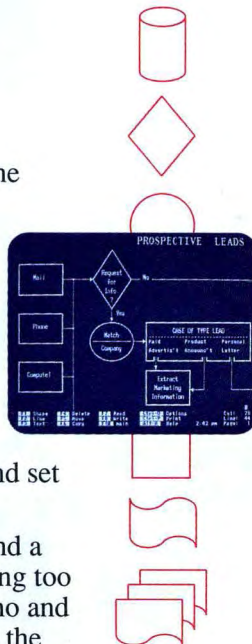

Discover the basic principle of connectivity...



Defy the gravity of your connectivity problems.

It's a basic principle worthy of Newton:

When the complexities of multiple platforms weigh you down, discover superior PC-to-host connectivity solutions from SmarTerm.[®]

Take emulation to new highs.

SmarTerm provides PC users with advanced DEC and Dasher terminal emulation (including VT420, VT340, and D470) and connectivity to VAX/VMS, UNIX, and Data General hosts.

Whether you need precise emulation for text or graphics (including full ReGIS, Tektronix, and sixel capabilities), or for Windows, DOS, and soon Windows NT, SmarTerm connects on the highest levels.

Break free under your own power.

Escape from high support costs with SmarTerm's pioneering tools and utilities, including simplified keyboard remapping, pop-up keyboard, on-screen toolbox, user-definable button palettes, and customizable help system. You'll reduce calls to the help desk and standardize your site's connectivity.

Discover SmarTerm.

It's the only emulation software that includes a multiprotocol kit FREE in every package. Get implementations of LAT, TCP/IP, Token Ring drivers, and support for a variety of third-party TCP/IP, all designed and supported by Persoft, and all at no extra cost! Discover the basic principle of connectivity today.

Call 1-800-EMULATE.



persoft[®]

CONNECTIVITY SOLUTIONS
DOS • Windows • Ethernet • Token Ring

Persoft U.S.A. 465 Science Dr. • Box 44953 Madison WI 53744-4953 • Phone (608) 273-6000 • FAX (608) 273-8227
Persoft Europe World Trade Center • Beursplein 37 • Box 30237 • 3001 DE Rotterdam, The Netherlands • Phone +31 10 405.3560 • FAX +31 10 405.5073

©1993 Persoft, Inc. All rights reserved. Persoft and SmarTerm are registered trademarks of Persoft, Inc. All other trademarks mentioned are properties of their respective companies.

Circle 127 on Inquiry Card.

about that. A little goes a long way.

It helps eliminate noise in telephone lines, but for me the most important use of this stuff is inside my computers. I have a lot of fairly old equipment. My main machine is a Cheetah 486/33 with an Intel OverDrive CPU, which makes it in effect a 486/66. You may recall that the Cheetah 486 won my 1990 User's Choice Award as the most useful machine of the year. The previous year's winner was the Cheetah 386, which is useful as a network server.

Problems never come singly: when my attempts to install Speedcache+ crashed the Cheetah 386, recovery was complicated because the Cheetah 486 began to act flaky at reboot time. Sometimes it wouldn't boot at all—even from the "panic" boot floppy disk, and if you have not made yourself one for every machine you have, go do that now—sometimes it would tell me the hard drive wasn't properly formatted, and then it began telling me there were no hard drives at all.

"Don't panic," I kept telling myself, as I thought about all the deadlines I'm facing. I had everything backed up on DAT (digital audiotape) using the Palindrome backup system, so if worst came to worst,

I could install Palindrome in a Gateway 486 and let it transfer over my whole working environment. It would cost a couple of hours, but it would be no disaster.

I didn't want to do that because I like this big Cheetah. It's not *quite* as fast as the Gateway 4DX2-66V because the latter has local-bus video, but unless I'm doing very complex video images, I can't tell the difference. That Cheetah has worked fine for years.

I don't like opening up computers without need, but it was clear I'd have to get inside this one, so I did. It was dusty in there, and cables were bunched up in a way that might have been blocking airflow. I moved the cables. I also reinstalled the CD-ROM drive. It's the one that comes with Creative Labs' Multimedia Upgrade Kit; a fast, reliable CD-ROM drive, highly recommended. Alas, when I first installed it, I hadn't any proper rails for the hard disk cage, and I used a lash-up

with gaffer's tape. This time I found some rails and did it right. Then I vacuumed things out and got a fan blowing into the open case while I tested things.

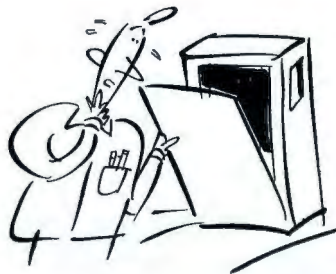

This time it booted from a floppy disk all right, and once booted that way, it could find the hard drives. But it wouldn't boot from the hard drive.

OK, that's progress, I thought; so let's see what else I can do. The machine

was filthy in there, so I took all the boards out. Some of the boards—including the caching controller—had discolorations on the contacts. I got out the Stabilant 22 and used that to polish up every board contact; then for good measure I used it on all the cable contacts as well. This time when I fired up, everything worked fine. I confess that before I actually put the cover back on, I used the reset switch several times and powered the system on and off a few times. My lack of faith wasn't justified. It worked every time.

If it ain't broke, don't fix it; but next

THE PERFECT TOOL FOR PEOPLE WHO WANT ALL THE ANSWERS.

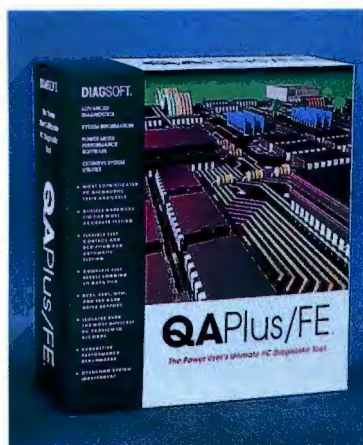

AND AT \$199 IT'S ALSO THE PERFECT PRICE.

There aren't many PC problems that QAPlus/FE™ can't detect. Our relationships with major computer and chip manufacturers keep QAPlus/FE state-of-the-art in PC diagnostics and system reporting. That's why it's the diagnostic tool of choice by power users and leading service organizations worldwide, including Intel, NCR, BancTec Service Corp., DEC and Sears.

QAPlus/FE doesn't just provide the answers - it logs them for later analysis. You can even troubleshoot PCs remotely via a modem connection.

And now, for a limited time, the perfect diagnostic is also perfectly priced. So you can join the 4 million people who have all the answers for just \$199.

Call 1-800-DIAGSOFT to order QAPlus/FE for just \$199.



DIAGSOFT™

Stay out of trouble.

time you have to do any troubleshooting, use Stabilant 22. If it doesn't fix things, you will at least *know* that the problem isn't dirty contacts, and that's always worth knowing. Highly recommended.

Of course, Stabilant 22 can't fix some problems. Once I had all my machines running again, I'd still get messages that some of the shared resources on the W4WG network weren't available. Naturally that caused another panic, but it shouldn't have, since there were plenty of clues as to what was wrong. The network was intact, but my big Cheetah 486/33 wasn't on it. That should have told me everything, but I wasn't thinking properly.

Whenever I have mysterious failures in my system, I suspect all kinds of things, including a virus. The latest version of Dr. Solomon's Anti-Virus Toolkit had just come in, and this seemed a good time to use it. When I check for viruses, I like to do it right: I booted up the machine with a floppy disk that has remained write-protected since I first formatted it. Then I ran Dr. Solomon's from its write-protected floppy disk.

As it was running, I figured out what was the real problem. I learned early on

that if you have a problem with a computer, chances are good that it's a cable. That's even more true of networks. If your network stops working, cables are a more likely culprit than a virus. I thought about that, looked behind the Cheetah 486, and lo!, the T connector for the Ethernet had come loose. It took about a second to connect it back, after which the network worked fine. Meanwhile, Dr. Solomon's told me there were no viruses in my system, which I'd known all along, but it's good for one's peace of mind to be sure.

Indeed, peace of mind is the major value of a good virus detector. Really good protection like Dr. Solomon's (which includes 24-hour telephone advice if needed) isn't cheap; but a not-so-good virus detector that gives false alarms can induce you to do something stupid, like needlessly reformatting your hard disk in panic. Don't laugh: I know at least three people who have done it.

Reader Oscar Weingart reports that he has W4WG working with a 286 system. The 286 is a client only—it can get stuff off the network and send stuff to it, but others can't access it. At least one CPU in the system has to be a 386, and it can act as

a network server. He reports that the networked Hearts game that comes with W4WG works fine. I've always thought that game was an insidious plot sneaked into W4WG by competitors.

He also finds he can use Radio Shack cable and the Radio Shack "push on" connectors (about \$1.50 each). I've been tempted to try that because some of my Ethernet cables are just too darned long, but so far I haven't done it.

The CD-ROM scene continues to be complicated, with some CD-ROMs able to work across the network while others have to be installed on my local machine. Some companies are paranoid about letting their CD-ROMs be used on a network. One such company used to be World Library, whose Library of the Future won a User's Choice Award a few years ago. With 950 classical-literature titles on one disc, it's still a bargain. The good news is that they're updating it, and the next one will work on networks.

Meanwhile, I get a dozen CD-ROMs every month, some silly, some wonderful. I have Grolier's and Compton

WITHOUT THIS SEAL, YOU'RE ONLY TESTING YOUR LUCK.



A computer must pass the most rigorous diagnostic hardware tests before it can wear the *QAPIus Tested* seal. So it's comforting to know that many leading chip and computer manufacturers, including Intel, DEC, Gateway 2000 and Hewlett-Packard, use *QAPIus*® products to ensure the compatibility and quality of their hardware. And many also bundle *QAPIus* into their systems so you can make sure they're performing to factory standards.

If your present computer doesn't include *QAPIus*, we suggest you replace it with one that does. Or if that seems extravagant, buy a copy of *QAPIus* to quickly and easily keep your present computer on its toes.

Call 1-800-DIAGSOFT
to order, or for the dealer nearest you.

 **DIAGSOFT™**
Stay out of trouble.

Technology



The World's #1 Event for

From over 100 countries on six continents—from resellers to PC specialists, mass merchandisers to developers, systems integrators to CIOs and CEOs—the world comes to COMDEX!

Only COMDEX brings together information technology advances and solutions from across all technologies. It's *all* here: Network Computing, Multimedia, UNIX®/Open Systems, Office Systems, OEM Sources, Mobile Computing, and more!



COMDEX/Canada

July 13-15, 1993 • June 14-16, 1994 • Toronto, Ontario



**COMDEX/Sucesu-SP
South America'93**

August 23-27, 1993 • Sao Paulo, Brazil



Happens at DEX!



Information Technology Solutions.

For Your IT Solutions... Don't Miss the Next COMDEX!

As *the* international computer and communications event, COMDEX is now happening in more places around the world than ever before. Plan *now* to be at the next COMDEX—and look for new COMDEX locations coming your way!

Receive Information by Fax—Call 617-449-5554!

To find out more about attending or exhibiting at any of the COMDEX events listed call 617-449-5554, enter Code **80**, and key in your fax number—we'll fax you the latest information within 24 hours!

©1993 The Interface Group • 300 First Avenue, Needham, MA 02194-2722 USA

UNIX is a registered trademark of UNIX System Laboratories, Inc. in the U.S. and other countries.

All other trademarks belong to their respective holders.

 **COMDEX/Fall '93**
November 15-19, 1993 • Las Vegas, Nevada USA

 **COMDEX/ComExpo
Mexico '94**
March 8-11, 1994 • Mexico City, Mexico

 **COMDEX/Spring '94**
May 23-26, 1994 • Atlanta, Georgia USA
Circle 100 on Inquiry Card.

No Doubt

▲
**YOU're
the
Expert!**

BYTE READERS are considered **experts** in today's complex computer environment. When you need to make decisions, **BYTE** editorial is there to give information on current products and emerging technologies.

▲
And when you order products, **BYTE advertisers** are ready to answer your every need. Use the convenient toll-free numbers in this issue, and remember to say:

▲
**You Saw it in
BYTE**

Pournelle

New Media encyclopedias, both excellent. There are CD-ROMs about animals and birds. There are the Timetables of History, which are extremely interesting.

The CD-ROM of the Month is the History of the World from the Bureau of Electronic Publishing. This is the kind of thing I envisioned CD-ROM publishing would produce.

The original team who started the Bureau of Electronic Publishing has parted company, and Barry Cinnamon, one of its founders, has a new idea: books on disk for Windows users.

Allegro New Media has published a whole raft of TurboBooks. They come compressed on disk. Installation is painless enough, and when you're done, you read the book with the Windows Viewer program. It reads fine. The books are organized in chapters, so you can jump to any one of them. You can also search the text.

Books published by Allegro in this format include *Fallen Angels* by Larry Niven and Jerry Pournelle; that one also incorporates two Falkenberg novels: *Go Tell the Spartans* and my latest, *Prince of Sparta*, both coauthored by Steve Stirling. Other books include two Anne McCaffrey collaborations, *The City Who Fought* and *The Ship Who Fought*.

I'd generally rather read novels on paper, but if you're carrying a laptop anyway, they sure take up less room in your luggage this way. There are also titles like Jim Seymour's *On the Road: The Portable Computing Bible*, a complete on-line manual to Windows 3.1, a career guide, and other technical books, where it makes sense to have search capabilities.

This is a new experiment in publishing, and one well worth watching.

We have a whole line of Mustek scanners, ranging from hand-held to a big flatbed. I'll have more on those when I do a major essay on image processing, but they install easily enough and work as advertised. We had no trouble setting the scanner to use IRQ 12, and QEMM's Optimize loads the software high. If you're in the market for a scanner, take a look at these.

I'm pleased to report that Micrografx's Picture Publisher 4.0 supports Photo CD, which is a Kodak standard. You take your film to be developed, and in addition to slides or prints, you get a CD. Of course, one roll of film won't fill that CD, but that's all right: Kodak can put more pictures on it.

That means you need a Photo CD-capable CD-ROM drive that is smart enough

to look past the symbols that mark the end of each batch of pictures you've put on there. Many new CD-ROM drives support Photo CD. Some of those that don't may be expandable by inserting new ROMs. Others won't be.

In my judgment, it makes sense to get a CD-ROM drive that can handle the Photo CD standard, particularly if you have any professional use for graphic art. For example, suppose you use publicity or product photos. If you have your pictures delivered on a Photo CD, they'll be digitized better than you'll manage with any scanner. You can send digital copies over a network, paste them into desktop documents, and so forth.

Thus, even if Photo CD doesn't catch on as a consumer product—and I think it will, although that may take a bit of time—it's going to be professionally useful.

Meanwhile, for systems installation people, the Trantor T358 MiniSCSI EPP pocket SCSI and a portable CD-ROM drive have become essential equipment. It's sure easier to install CorelDraw from a CD than to spend half a day swapping floppy disks! Trantor has turned your parallel port into the world's new bus standard.

I have three, count them, three SCSI controller boards in my Cheetah 486. This seems like wretched excess. There's the Perceptive Solutions controller, the Palindrome Future Domain SCSI card to run the Palindrome DAT backup system, and the sort-of-SCSI built into the Creative Labs Sound Blaster Pro card. That latter runs the CD-ROM drive.

Macs have always been SCSI, and that's probably the way the world will go; the PC world went through MFM, RLL, ESDI, IDE/AT, and then to SCSI. IDE is cheap, but you can have only two devices, and they can be only disk drives, not CD-ROM or tape. SCSI lets you daisy chain up to seven devices, but the controller costs more. Meanwhile, what we have now is a zillion SCSI devices, each one slightly different. I sure wish people would get their acts together and put it all on one card.

The book of the month is by Charles J. Sykes, *A Nation of Victims* (St. Martin's Press, 1992). It's a readable but scholarly diatribe about the decline of individual responsibility, and it paints a fairly frightening picture. The computer book of the month is by Ralph Roberts, *A-Train Railroading* (Compute Books, 1993). If you have much interest in the Maxis game A-Train, then you definitely need this book.

There are two games of the month. The

THE FOCUSED, FULL-TEXT DATABASE WITH MCGRAW-HILL CREDIBILITY...

McGraw-Hill Publications Online

Business Week
Aerospace Daily
Airports
Aviation Daily
Aviation Week & Space Technology
Biotechnology Newswatch
Byte
Chemical Engineering
Clean-Coal/Synfuels Letter
Coal Week
Data Communications
Electric Utility Week
Electrical World
Engineering News-Record
Federal Technology Report
Hazardous Waste Business
Independent Power Report
Industrial Energy Bulletin
Inside Energy/with Federal Lands
Inside F.E.R.C.
Inside N.R.C.
Integrated Waste Management
Lan Times
Modern Plastics
Nucleonics Week
Platt's International Petrochemical Report
Platt's Oilgram News
Platt's Oilgram Price Report
The Physician & Sportsmedicine
Postgraduate Medicine
S&P's Emerging & Special Situations
S&P's Review of Banking & Financial Services
S&P's Review of Securities & Commodities
Regulation
Securities Week
Utility Environment Report
The Weekly of Business Aviation
Unixworld

And More...

It's all there, word for word, an unedited electronic library containing the full-text of articles (except graphics) exactly as they are published in McGraw-Hill magazines and newsletters. And because it's from McGraw-Hill, the world's leading provider of information services, you also get unparalleled excellence and reliability of content.

Plus, you can search the entire McGraw-Hill database (over 45 leading publications) faster with more user-friendly ease than any other text. There are no cumbersome indexes, no summary words to look up and learn...so you can get right into your hunt for the information you need about companies, people, and products on any topic.

Make the connection to McGraw-Hill Publications Online today. For more information and our latest, complete list of publications, contact Andrea Broadbent at (609) 426-5523. Or fax this coupon to (609) 426-7352. Or send it to the address below.

Available through • Dialog® • NewsNet®
• Dow Jones News/ Retrieval® • Lexis/Nexis®
• F.T. Profile (U.K.)

McGraw-Hill Publications Online

Princeton-Hightstown Road
Hightstown, NJ 08520 U.S.A.



Please send me the complete list of your publications online.

BY

Name _____

Title _____

Company _____

Company Address _____

City _____

State _____

Zip/Postal Code _____

Country _____

Tel. _____

first, unsurprisingly, is A-Train. This is sort of a cross between Railroad Tycoon and SimCity. The train schedule and routing control are a bit odd, but it can be a lot of fun anyway. The other game of the month is Capitalist Pig, which is both fun and a serious business simulator. Mr. Heinlein once said that top management was like sex—until you'd done it you didn't know what it was—and while that's true enough, this game will give you some serious hints. If you know people who aspire to run a company, point them at this game.

Another CD-ROM of the month is DeLorme's Global Explorer, which advertises itself as "The most detailed world at-

las ever" and pretty well lives up to that. I'm to be guest of honor at a convention in Stockholm this August, and I sure appreciate being able to look at a street map. Ever wonder about the street layout of Beijing? It's in there. Also geographical and cultural features, and a partridge in a pear tree. If you like maps, you'll love this thing.

Several readers have suggested that NetWare Lite is preferable to W4WG, particularly if you already have NetWare running. DR DOS 7 is supposed to include NetWare Lite. There have been major improvements to Artisoft's LANtastic. I'm accumulating both hardware and software

for major network investigations, and I'll be looking at as many of those as I can get to. Meanwhile, despite major cleanups, there's a traffic jam of new software at Chaos Manor; stay tuned. ■

Jerry Pournelle holds a doctorate in psychology and is a science fiction writer who also earns a comfortable living writing about computers present and future. Jerry welcomes readers' comments and opinions. Send a self-addressed, stamped envelope to Jerry Pournelle, c/o BYTE, One Phoenix Mill Lane, Peterborough, NH 03458. Please put your address on the letter as well as on the envelope. Due to the high volume of letters, Jerry cannot guarantee a personal reply. You can also contact him on BIX as "jeryp."

For More Information

A-Train is a cross between Railroad Tycoon and SimCity. The train-schedule and routing-control simulation game is available in versions for DOS, the Mac, and the Amiga for \$69.95.

Maxis, 2 Theatre Sq., Suite 230, Orinda, CA 94563, (510) 254-9700.
Circle 1146 on Inquiry Card.

Capitalist Pig is both fun and a serious business simulator. The DOS-only version has a list price of \$59.95.

Pluma Software, 1116 East Greenway, Suite 200, Mesa, AZ 85203, (602) 969-9441.
Circle 1147.

Dr. Solomon's Anti-Virus Toolkit can find, identify, and remove a wide variety of viruses. Regular updates are available for both the Windows version 6.04 (\$195.95) and the DOS version (\$149.95).

Ontrack Computer Systems, 6321 Bury Dr., Suite 15-19, Eden Prairie, MN 55346, (612) 937-1107. In Europe, contact S&S International, Ltd., Berkley Court, Mill St., Berkhamsted, Hertfordshire HP4 2HB, U.K., +44 442 877877.
Circle 1148.

Global Explorer is a detailed world atlas on CD-ROM. It includes geographical maps, cultural details, and street maps for most major cities in the world. If you like maps, you'll love this; for DOS, \$169.

DeLorme Mapping, Lower Main St., P.O. Box 298, Freeport, ME 04032, (207) 865-1234.
Circle 1149.

The **History of the World** CD-ROM is a compilation of books covering history from the dawn of civilization to the present. List price is \$795, and annual updates are \$125.

Bureau of Electronic Publishing, 141 New Rd., Parsippany, NJ 07054, (800) 828-4766 or (201) 808-2700.
Circle 1150.

Mustek produces a variety of hand-held and desktop scanners. Models range from the black-and-white, hand-held **ImageArtist** to the **Color Artist II** flatbed scanner. List prices are from \$149 to \$1295.

Mustek, Inc., 15225 Alton Pkwy., Irvine, CA 92718, (800) 366-4620 or (714) 833-7740.
Circle 1151.

Traveling Software's latest file transfer program, **LapLink V** (\$99.95), now features peer-to-peer file transfer across NetWare networks and automated file transfers. It operates in the background under Windows.

Traveling Software, 18702 North Creek Pkwy., Bothell, WA 98011, (206) 483-8088.
Circle 1152.

Library of the Future, 2nd Edition contains the complete text of over 2000 classical literary works from over 950 titles. The DOS-based CD-ROM, listing for \$299, is an entire home library on one disc.

World Library, Inc., 12914 Haster St., Garden Grove, CA 92640, (800) 443-0238 or (714) 748-7197.
Circle 1153.

The latest operating system for PCs, **MS-DOS 6**, incorporates on-the-fly data compression, an improved memory manager, and antivirus software. The suggested list price is \$129.

Microsoft Corp., 1 Microsoft Way, Redmond, WA 98052, (800) 426-9400 or (206) 882-8080.
Circle 1154.

Norton Speedcache+ is a caching program that works on CD-ROM drives and removable-medium drives, as well as on your hard drive. The list price is \$99. **Norton Utilities 7.0** (\$179) is the latest incarnation of this famous package. Version 7.0 works with MS-DOS 6 and can recover files from a compressed drive.

Symantec Corp., 10201 Torre Ave., Cupertino, CA 95014, (408) 253-9600.
Circle 1155.

Micrograf's **Picture Publisher 4.0** (\$595) image-editing package for Windows features Object Layers technology that gives you complete control over the placement, transparency, size, rotation, and order of bit-map objects.

Micrograf, 1303 Arapaho, Richardson, TX 75081, (800) 733-3729 or (214) 234-1769.
Circle 1156.

The **Pro-Val** intelligent SCSI controller (\$199) works with any SCSI-1 or SCSI-2 storage device, including optical, CD-ROM, and WORM drives.

Procomp USA, Inc., 6777 Engle Rd., Cleveland, OH 44130, (216) 234-6387.
Circle 1157.

When applied to electromechanical contacts, **Stabilant 22** acts as a contact enhancer and provides the connection reliability of a soldered joint. It is available in either diluted or concentrated form; \$36 to \$551 for 15- to 100-milliliter bottles.

D. W. Electrochemicals, Ltd., 97 Newkirk Rd. N, Unit 3, Richmond Hill, Ontario, Canada L4C 3G4, (416) 889-1522.
Circle 1158.

With data transfer rates as high as 1 MBps, the **Trantor T358 MiniSCSI EPP** is a high-performance parallel-port-to-SCSI adapter (\$269). Parallel printer signals pass through the SCSI adapter, so you can use both your SCSI devices and printer.

Trantor Systems, Ltd., 5415 Randall Place, Fremont, CA 94538, (510) 770-1400.
Circle 1159.

TurboBooks are books on floppy disks that can be read via Windows. Titles include several works of fiction and nonfiction, such as *Prince of Sparta* (\$29.95) by Pournelle and Stirling and *Winn L. Rosch Hardware Bible* (\$35.95).

Allegro New Media, 387 Passaic Ave., Fairfield, NJ 07004, (201) 808-1992.
Circle 1160.

The **WinStore** IDE caching controller (\$499) incorporates the Stacker file-compression chip right on-board. The controller has its own processor and memory. You get both file compression and disk caching without using up system memory.

Perceptive Solutions, Inc., 2700 Flora St., Dallas, TX 75201, (214) 954-1774.
Circle 1161.

You could hire National Software Testing Laboratories to help you make the right LAN purchasing decisions.

Or you could subscribe to LAN REPORTER.

Unlike single-user systems and applications, a poor network choice hurts everyone on the network.

Be sure the products you buy deliver as promised. LAN Reporter, published by NSTL and BYTE, delivers the truth about network and workgroup applications, environments, and hardware.

DESIGNED FOR SERIOUS BUYERS

Subscribing to LAN Reporter puts you in control of the buying process. Each issue tells which products deliver the power... speed... security... compatibilities... and expansion capabilities you need to tie your systems together.

- Authoritative, independent recommendations
- In-depth explanations of new technology
- Comparisons of product performance, usability, quality and value
- Comparisons of product features
- Complete product specs
- Detailed test results

THE SCIENCE OF NSTL TESTING

NSTL is the laboratory of choice for buyers facing high-stakes network purchases. We originated the concept of testing micro-computer products. Today our state-of-the-art benchmarks and methodologies are universally regarded as definitive.

FREE BINDER!

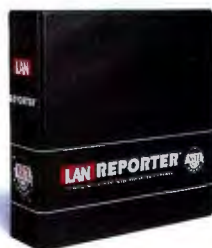

To help you build your resource library, you get a FREE durable, 3-ring binder with tabbed subject dividers upon payment.

2 FREE ISSUES

Include payment with your order now (check or credit card) and receive two additional issues with our compliments.



LAN REPORTER IS PUBLISHED BY NSTL, THE INDUSTRY'S FIRST AND MOST AUTHORITY INDEPENDENT TESTING LABORATORY.

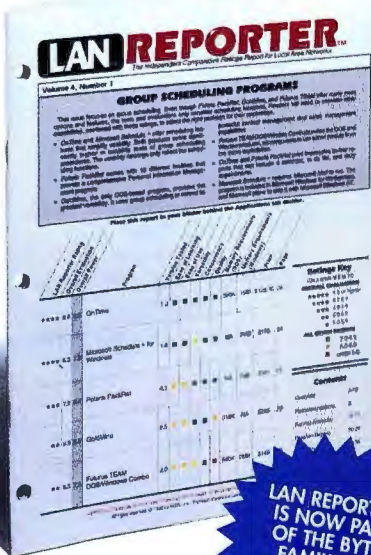

NSTL tests level the playing field so products show their strengths and weaknesses in head-to-head, feature-to-feature competition. In real-world, applications-based environments like the one you work in every day.

CLEAR-CUT WINNERS

The result: objective recommendations for the best products in each market category. Clearly described by expert test technicians—without ads or distractions of any kind.

From wireless LANs to WANs, from micro-to-mainframe links to workgroup applications, LAN Reporter tests the products you need —

- Group scheduling
- EISA Ethernet cards
- Windows-based peer-to-peer networks
- SQL servers
- 486 66MHz servers
- Windows databases
- Network management software
- LAN E-mail
- Unix servers
- LAN operating systems
- Bridges and gateways

LAN Reporter's features charts are so complete that vendors consult them before designing upgrades. Shouldn't you consult us before buying your next LAN equipment?

BUILD BETTER NETWORKS. SUBSCRIBE TODAY!

PHONE

1-800-232-2983

FAX

1-609-426-7087

MONEY-BACK GUARANTEE

If at any time you are not COMPLETELY satisfied with your subscription, you will receive a full refund of your entire investment.

ORDER NOW!

YES, please enter my subscription to LAN Reporter for one year (12 issues) at \$445, and send my free binder with my first issue. If I elect to include payment now, add two additional issues to my subscription at no cost. I must be completely satisfied with LAN Reporter or I will receive a full refund of my entire investment.

MAIL TO: LAN Reporter, P.O. Box 551, Hightstown, NJ 08520-0551

NAME _____

COMPANY NAME _____

COMPANY ADDRESS _____

CITY/STATE/ZIP _____

PHONE _____

PAYMENT INFORMATION:

Payment enclosed

Please bill me P.O. # required _____

Charge my: Visa MasterCard AMEX

ACCOUNT NUMBER _____

EXPIRATION DATE _____

SIGNATURE _____

Orders outside North America: Please add US \$20. for airmail delivery.

ADBY739

What's New Hardware

A SCANNER FOR THE MAC ►

The AVR 8800/CLX (from \$1700) 24-bit flatbed scanner scans in color and gray scales. The TWAIN-compatible device from AVR Technology (San Jose, CA) can reach a vertical resolution of 800 dpi and an optical resolution of up to 1600 dpi.

Phone: (800) 544-6243 or (408) 434-1115.

Circle 1303 on Inquiry Card.



is a 24-wire narrow-carriage PC printer. The 360-dpi printer from DEC (Maynard, MA) prints at speeds of up to 300 cps at a noise level of only 43 dBA. It includes two resident scalable fonts, a Windows 3.1 printer driver, and a two-year warranty. The printer handles fanfold or cut-sheet paper, labels, envelopes, and up to four-part forms. An optional user-installed color kit (\$55) lets

DEC'S QUIET DOT-MATRIX PRINTER

Able to automatically switch between its resident Epson LQ 570 and IBM Proprinter X24e emulations, the DECwriter 95 (\$319)

PHOTOGRAPHIC-QUALITY COLOR PRINTING



Tektronix says its newest dye-sublimation printer processes color images in just over 3 minutes. The new Phaser IISDX (\$9995) also supports Adobe PostScript Level 2. The networkable printer uses proprietary TekColor color-matching algorithms suitable for color proofing in graphic arts applications and scientific and engineering printing. A Phaser Print plug-in device for Adobe Photoshop increases the speed of printing Photoshop files by bypassing the Mac printer driver, Tektronix says. A

driver for Windows 3.1 compresses scanned images such as photographs that are in Windows documents.

Contact: Tektronix, Inc., Wilsonville, OR, (800) 835-6100 or (503) 682-7377.

Circle 1299 on Inquiry Card.

you print in seven colors on each medium.

Phone: (800) 344-4825 or (508) 493-7161.

Circle 1307 on Inquiry Card.

PCMCIA TO SCSI

SlimSCSI (\$349) from Trantor Systems (Fremont, CA) is a 16-bit PCMCIA-to-SCSI host adapter that features Trantor's proprietary ASIC controller and configurable I/O-mapped address settings. The adapter's two-piece design lets you remove the external connector and cable, leaving the card in place when carrying your portable computer.

Phone: (510) 770-1400.

Circle 1304 on Inquiry Card.

MICRO CHANNEL EXPANSION

Arco-Electronics' (Hollywood, FL) AC-1079MC Slim Drive Adapter (\$395) expands storage on Micro Channel-based computers. The adapter, which lets you mount one or two 2½-inch hard drives on it, supports drives from Seagate, Maxtor, and Connor. The Arco BIOS on the card allows disk mirroring via hardware. The redundant write mode protects data by writing it to the primary and secondary drives; if a drive fails, Arco provides a recovery routine that allows data to be remirrored.

Phone: (305) 925-2688.

Circle 1306 on Inquiry Card.

PORTABLE DATA FAX MODEMS

PCMCIA Type 2-compatible, the RediCard V.32bis data fax modems (\$595) from Data Race (San Antonio, TX) include MNP level 4 and V.42 error protection as well as MNP level 5 and V.42bis data compression. They support Group 3 fax protocols and have EIA-578/Class 1 fax commands. The RediCard modems ship with Windows-based fax software.

Phone: (210) 558-1900.

Circle 1305 on Inquiry Card.

DAT DRIVE RUNS FAST ▼

Cristie Electronics (Gloucestershire, U.K.) claims that its TS5450 DAT drive (\$3108; £1999) reaches operational speeds of more than 14 KB per minute over standard PC parallel printer ports. Without data compression, the drive has a capacity of 2 GB; with data compression,



the drive can achieve capacities of up to 8 GB. The TS5450 is available with a SCSI connection in lieu of the parallel port and comes with software for DOS, Windows, OS/2, Unix, Xenix, and NetWare.

Phone: +44 453 823611.

Circle 1309 on Inquiry Card.

PALMTOP PERIPHERALS

The S2P-95LX converter (\$125) lets you connect the HP 95LX palmtop PC to any printer with a parallel port. From Imaging Supplies Express (Torrance, CA), the 5-ounce converter connects directly to the palmtop's four-pin serial connector and the printer's 36-pin connector.

Phone: (800) 462-4309 or (310) 370-6882.

Circle 1323 on Inquiry Card.

The Flashdrive (from \$599) 1½-pound battery-powered external hard drive provides additional storage for your palmtop. From BSE (Flagstaff, AZ), the 1½-inch-tall drive interfaces to any parallel printer port, letting you access your stored data from a variety of PCs. The internal batteries are rechargeable.

Phone: (602) 527-8843.

Circle 1324 on Inquiry Card.

Hardware

SCSI STORAGE

An intelligent multitasking SCSI bus-to-ISA bus host adapter, SCSI Cache (\$315; £199) from Western Systems (Ruislip, Middlesex, U.K.) supports as many as four adapters that in turn each support up to seven SCSI devices. With 2 MB of RAM, SCSI Cache also provides hardware disk mirroring for all operating systems.

Phone: +44 81 845 8383.

Circle 1315 on Inquiry Card.

POWERBOOK CABLE ADAPTER

A palm-size 25- to 30-pin SCSI adapter, SCSI Boy (\$29) from APS Technologies (Kansas City, MO) turns a standard 25- to 50-pin SCSI cable into a PowerBook-compatible cable. The lightweight cable's shell is made of anodized aircraft aluminum.

Phone: (800) 235-2753 or (816) 373-5800.

Circle 1318 on Inquiry Card.

CROSS-PLATFORM COLOR PRINTING

The CrayonFX Color Printer (\$1495) is a thermal-wax-transfer printer that prints from Mac QuickDraw and Windows applications. From LaserMaster (Eden Prairie, MN), the 203-dpi printer includes Apple's ColorSync technology for color matching and 50 TrueType fonts that automatically scale on-screen and in the printer. You can use the LocalTalk and parallel-port interfaces simultaneously and connect to a network via AppleTalk and Windows for Workgroups.

Phone: (800) 477-7714 or (612) 944-9330.

Circle 1310 on Inquiry Card.



VOLTAGE REGULATION

From Upsonic (Tustin, CA), the VR Series of UPS systems (from \$279) includes voltage regulation to protect LANs, host computers, and file servers from brownouts. In addition, these UPSes provide surge protection and up to 10 minutes of battery backup power.

Phone: (800) 877-6642 or (714) 258-0808.

Circle 1320 on Inquiry Card.

SEEING IS COMMUNICATING

From Datapoint (San Antonio, TX) comes the Minx Link Point-to-Point System (\$16,500), a desktop video workstation with integrated camera, monitor, speaker, and microphone that provides two people with direct video communication. Expansion capabilities let you build a video network for multiple users. The system includes a codec and Minx control software.

Phone: (800) 334-9968 or (210) 593-7910.

Circle 1313 on Inquiry Card.

▼ ERGONOMICS ON A KEYBOARD

An ergonomic PC keyboard, the MiniErgo (\$179) from Marquardt Switches (Cazenovia, NY) is designed for people who use their computers for extensive word processing or data-entry work. Developed in Germany by Marquardt's parent company, the MiniErgo features a sloping V-shaped configuration with a large resting area for hand and palm. Sculptured key caps are in the standard QWERTY pattern. Numerical keys are embedded and are also available as an optional number pad.

Phone: (800) 282-3746 or (315) 655-8050.

Circle 1311 on Inquiry Card.

WIRELESS LAN ADAPTER

Designed for peer-to-peer or client/server communications, the RadioPort/Parallel Wireless LAN Adapter (\$599) lets you quickly set up, add, remove, or relocate workstations without disrupting the rest of the network. Able to communicate at distances as far as 800 feet, the adapter plugs into your computer's parallel port; it supports LANtastic and NetWare.

Contact: Alps Electric (USA), Inc., San Jose, CA, (800) 825-2577 or (408) 432-6000.

Circle 1300 on Inquiry Card.



REMOVABLE CARTRIDGE DRIVES

The Puma 105 (\$1119) external 3 1/2-inch cartridge drive provides 105 MB of removable storage for DOS- or Windows-based PCs. The SyDOS (Boca Raton, FL) drive has an average seek time of 14.5 ms and a 64-KB buffer. A parallel-port adapter that comes with the drive includes a printer pass-through that lets you simultaneously use the drive and your printer. An optional battery pack provides up to 5 hours of continuous use.

Phone: (407) 998-5400.

Circle 1326 on Inquiry Card.

From Mirror Technologies (Roseville, MN), the Mirror 105MB Syquest Removable Drive (\$699) for the Mac offers an average seek time of 14.5 ms and a sustained data transfer rate of 1.7 MBps. The drive includes an embedded SCSI-2 controller.

Phone: (612) 633-4450.

Circle 1327 on Inquiry Card.

NOTEBOOK VIDEO ENHANCEMENT

Designed for Toshiba notebooks, Phoenix Graphics' (San Diego, CA) VideoPak-1024 (\$649) high-resolution accelerated video adapter enhances video capabilities in such areas as CAD, spreadsheets, and word processing. Resolution-switcher software for

Windows automatically configures Windows drivers for LCD and high-resolution modes. A PS/2-compatible keyboard port lets you connect a full-size keyboard.

Phone: (619) 283-9375.

Circle 1308 on Inquiry Card.

FLOPTICAL STORAGE

Adambyte's (Mountain View, CA) Powerbox mobile storage system is now available in two floptical versions. As is the original Powerbox, the 200-f (\$1449) and 500-f (\$2399) are complete systems for use with the PowerBook. Features include a 200- or 500-MB on-line hard drive and an additional PowerBook battery.

Phone: (415) 988-1415.

Circle 1312 on Inquiry Card.

PS/2 UPGRADE

Designed to interface with industry-standard IDE hard drives, the MC70 Upgrade Kit (\$394; £249) lets you add storage to the IBM PS/2. It plugs into the IBM hard drive adapter slot, replacing the adapter. From CDL (Woking, Surrey, U.K.), the MC70 supports up to two hard drives, which can be installed in the B drive bay.

Phone: +44 483 756813.

Circle 1314 on Inquiry Card.

What's New Hardware

KEYBOARD KIT FOR VISUALLY IMPAIRED

Adhesive labels (\$21.95) that adhere directly to the top of your keyboard's keys feature the key-top legends of a 101-style keyboard in a combination of raised braille characters and high-contrast large print. The size, spacing, and height of the braille dots comply with ADA specifications. From Hooleon (Cottonwood, AZ).

Phone: (800) 937-1337 or (602) 634-4503.

Circle 1317 on Inquiry Card.

PORTABLE ETHERNET ADAPTER

Featuring 10Base-2 and 10Base-T interfaces, the Dual Interface Pocket Ethernet Adapter (\$295) from Kingston Technology (Fountain Valley, CA) connects to any portable or desktop PC via the parallel port. The adapter supports the enhanced parallel port and is the latest in Kingston's EtherRx line of Ethernet LAN products.

Phone: (714) 435-2600.

Circle 1333 on Inquiry Card.

SINGLE-BOARD VOICE COMPUTER

The MA590 (\$240; \$A333) single-height Eurocard intelligent voice-output card has on-board memory sockets for several minutes of tape recorder-quality

recording and playback at 10-kHz audio bandwidth. The Microcontrol (Pymble, Australia) card includes multitasking voice-processing monitor firmware.

Phone: +61 2 449 1546.

Circle 1316 on Inquiry Card.

PANASONIC'S COLORFUL NOTEBOOK

An active-matrix TFT color display and a 120-MB hard drive are major features of the CF-580C (\$4499) 486 notebook from Panasonic (Secaucus, NJ). The 25-MHz computer includes a built-in numeric coprocessor, 8 KB of internal cache memory, 3.3-V nickel-metal-hydride batteries, SuperStor disk-compression software, and a minitrackball.

Phone: (800) 742-8086 or (817) 685-1210.

Circle 1321 on Inquiry Card.

SCANNER DIGITIZES COLOR ▼

The Pro Imager 7650C color flatbed scanner (\$11,495) from PixelCraft (Oakland, CA) digitizes color and gray-scale reflective images in sizes of up to 11 by 17 inches. The scanner has variable resolutions of up to 1200 dpi and ships with QuickScan and ColorAccess software. The scanner/software combination is designed to offer a desktop color-separation solution that rivals more expensive systems.

Phone: (800) 933-0330 or (510) 562-2480.

Circle 1319 on Inquiry Card.



SUPER SERVER

Tatung's Super COMPserver 10 Series (from \$15,990) desktop servers are compatible with Sun Microsystems' Sparcstation 10. The entry-level model 10/30 features 32 MB of RAM, a 36-MHz SuperSparc chip, a 1-GB hard drive, built-in ISDN capabilities, graphics accelerator cards, and CD-quality 16-bit audio. Configurable with up to 10 storage devices, the unit includes Open Windows 3 and the Solaris 1.1 or 2.1 operating environment.

Contact: Tatung Science & Technology, Inc., San Jose, CA, (408) 435-0140.

Circle 1301 on Inquiry Card.

REMOVABLE STORAGE

The IncreMeg 6000 (\$19,500) hard disk storage subsystem from MountainGate Data Systems (Orange, CA) provides up to 7.2 GB of formatted on-line capacity via up to six 3 1/2-inch removable drives. Designed for secure storage, exchange, and transport of data for applications such as video/audio editing, mission planning, simulation, and data acquisition, the IncreMeg 6000 supports DOS, OS/2, Unix, Mac, and Sun platforms.

Phone: (800) 556-0222 or (714) 998-6900.

Circle 1322 on Inquiry Card.

TURN YOUR PC INTO AN OSCILLOSCOPE

A 12-bit, PC-based oscilloscope card from Gage Applied Sciences (Montreal, Quebec, Canada), the CompuScope 1012 (US \$4995) provides a 10-mega-sample-per-second sampling rate on two simultaneous channels.

Other features include a 65-dB dynamic range, 384 KB of memory depth per channel, programmable input gain, internal or external trigger capability, and programmable input coupling. GageScope software ships with the card, so you don't have to write any programming code.

Phone: (514) 337-6893.

Circle 1328 on Inquiry Card.

DOUBLE THE VIEWING

The Nth Double Edge (\$1295) graphics board from Nth Graphics (Austin, TX) lets you run two color-graphics screens at once on two side-by-side monitors. You can see a large overview of a single application or view two full-screen applications and switch between them. The board includes 2 MB of VRAM and lets you pan, scroll, drag, and redraw screens.

Phone: (800) 624-7552 or (512) 832-1944.

Circle 1329 on Inquiry Card.



Decisions, decisions, decisions.

Decider, decider, decider.

Down-sizing, upgrading, multi-platform environments. Today's computer hardware issues are more numerous, more difficult, more critical than ever. So how do companies make decisions?

According to a new IntelliQuest study, they turn to the only person qualified to decide. Someone like Bob Barrett. A person with 18 years in computers. Who oversees a technical staff of 75. And whose buying decisions and approvals affect nearly 3,000 users worldwide.

In other words, they turn to the BYTE reader. A full 92% of whom control the products and brands their companies buy.

If you want to reach an audience as influential as this, then yours is an easy decision—advertise in BYTE.

BYTE reader Robert N. Barrett, Vice President Management Information Systems, M/A-COM, Inc.

It doesn't get bought without

© 1992 BYTE, a McGraw-Hill publication. For a presentation of the March 1992 IntelliQuest study, call (603) 924-2635.



What's New Hardware

MAKE VIDEOTAPES ON YOUR MAC ►

Designed for making high-quality presentations and videotapes on your Mac, the L-TV Pro LC (\$449) and L-TV Pro NuBus (\$499) support NTSC and PAL video standards. The interface cards support up to 16-bit video, which is optimized for Quicktime movies and photographic-quality pictures. From Lapis Technologies (Alameda, CA), the cards' four modes of operation are video recording, presentation, dual display, and TV only. Composite video and S-Video connections are standard.

Phone: (800) 435-2747 or (510) 748-1600.

Circle 1335 on Inquiry Card.

VIEW COMPUTER IMAGES ON TV

The pocket-size Presenter Plus 2 (\$429) from Consumer Technology Northwest (Beaverton, OR) lets you present images generated in DOS or Windows applications on your TV screen. The device connects a computer's VGA port to a TV's video input port. Output is in NTSC, S-Video, and VGA formats.

Phone: (800) 356-3983 or (503) 643-1662.

Circle 1337 on Inquiry Card.

PRINT MULTIPART FORMS

From the Facit division of Ahearn and Soper (Manchester, NH), the D4000 (\$2299) 80-column multipart forms and label printer handles up to six-part forms and pressure-sensitive labels. A straight paper path, front-mounted heavy-duty tractors, and the capability to print on paper from 3½ to 9½ inches wide are features of the 300-dpi printer. Facit's FormStore software lets you store up to six forms settings in the printer's memory. Serial and parallel interfaces and a keypad panel are built in.

Phone: (603) 647-2700.

Circle 1336 on Inquiry Card.



MULTIPLE-RESOLUTION SCANNER

A floor-standing scanner with a small footprint, the Visionscan VS-1250 (\$9428; £5990) scans at speeds of up to 36 A4 portrait pages per minute at 200 dpi. You can also select resolutions of 240, 300, and 400 dpi. From Advanced Recognition (Windsor, Berkshire, U.K.), the scanner has a built-in 100-sheet page feeder and a manual paper-thickness adjustment.

Phone: +44 753 855442.

Circle 1332 on Inquiry Card.

STACKABLE HUB

Standard Microsystems Corp. (SMC, Hauppauge, NY) lets you stack up to eight of its Elite

3812TP (\$995) 10Base-T hubs to form a 112-port logical repeater. When you add field-upgradable Network Management Modules (\$1695 each), the hub allows in-band and out-of-band management and is compatible with any SNMP manager.

Phone: (800) 762-4968 or (516) 435-6255.

Circle 1334 on Inquiry Card.

NOTEBOOK HAS LONG BATTERY LIFE

With power management based on PicoPower Technology's Evergreen chip set, the CompuAdd 425TX notebook (\$1895) runs on battery power for up to 5 hours under normal operation and 3 hours under heavy operation, the vendor says. The CompuAdd (Austin, TX) machine features 4 MB of RAM (expandable to 8 MB), a PCMCIA slot, a 120-MB hard drive, an internal fax modem slot, and a built-in trackball. Simulscan capability allows simultaneous display on the monochrome

LCD and on an optional external color Super VGA monitor.

Phone: (800) 627-1967 or (512) 250-1489.

Circle 1330 on Inquiry Card.

VERSATILE IDE HARD DRIVE

The palmDrive 210i (\$999) from ProTégé (Laguna Hills, CA), an external IDE drive, interfaces with your PC through the company's Stealth controller and device management software. The drive has access times of 12 ms, data transfer rates of 2.25 MBps, and drive buffer-to-host transfer speeds of 10 MBps. It coexists with IDE, SCSI, ESDI, RLL, and MFM controllers without changes to the PC BIOS.

Phone: (800) 995-4453 or (714) 586-8004.

Circle 1331 on Inquiry Card.

LIGHTWEIGHT NOTEBOOK

Epson America's (Torrance, CA) ActionNote 4SLC/25 notebook (from \$1399) weighs 5½ pounds and has built-in power management features. The basic configuration includes 4 MB of RAM, an 80-MB hard drive, a backlit monochrome LCD, a dual display with an external monitor, and system and video BIOS RAM.

Phone: (800) 289-3776 or (305) 265-0092.

Circle 1338 on Inquiry Card.

MAKE THE CD-ROM CONNECTION

Future Domain's (Irvine, CA) SCSI CD-ROM kit (\$69) lets you easily connect a CD-ROM drive to your PC. The kit includes a SCSI controller card, PowerSCSI universal application interface software, and NLM software for NetWare 3.11, 3.12, and 4.0 that lets file servers use a CD-ROM as a read-only volume. With PowerSCSI you can access several different SCSI peripherals, each connected through a different interface, simultaneously under Windows.

Phone: (714) 253-0400.

Circle 1325 on Inquiry Card.

LOCAL-BUS MULTIMEDIA



The Mega M46D2LM (\$3895) local-bus multimedia system has 8 MB of RAM, 256 KB of cache RAM, 2 MB of VRAM, and 1 MB of DRAM. The MPC-compliant system includes a Pro Audio Spectrum 16 sound card, speakers, a microphone, and headphones. The medium-tower system can read multisession Photo CDs and includes Windows NT driver support.

Contact: Megamedia Computer Corp., San Jose, CA, (800) 634-2334 or (408) 428-9920.

Circle 1302 on Inquiry Card.



Your Direct

BYTE introduces Your Direct Link – An enhanced service for BYTE readers that gives you free information on products – faster and easier!

In the **NEW Direct Link** section, here's what you'll find:

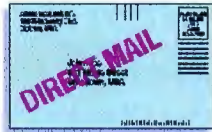

Alphabetical Index to Advertisers Including Phone Numbers

Now dial companies directly.



Product Category Index to Advertisers

Order information on individual products or complete product categories.

Redesigned Editorial Index

Free information from companies covered in articles, columns, or news stories.

New Enhanced Direct Link Card

Receive free information quickly by filling out and mailing or faxing *Your Direct Link Card* today!

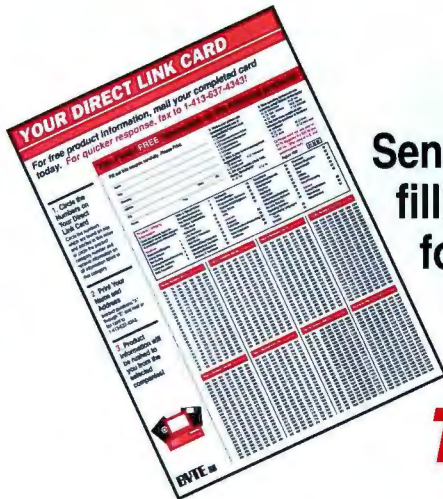

Send for **FREE** product information by filling out *Your Direct Link Card* found in the back of every issue.

Buy It Through BYTE!

BYTE

Link to Products

What's New Software

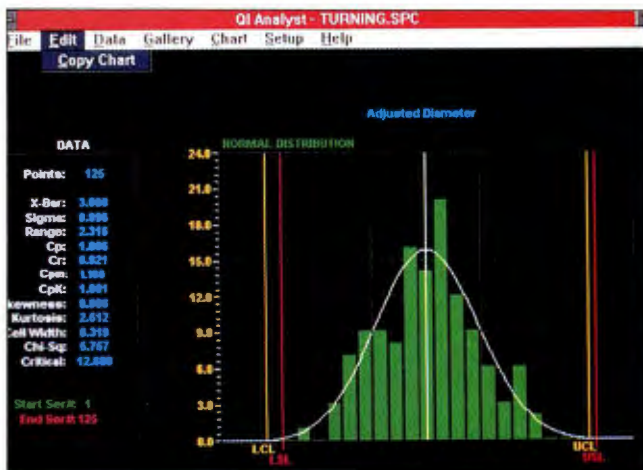

STATISTICAL SOFTWARE ▲

QI Analyst (\$395 until September 30; \$695 thereafter) SPC (statistical process control) software for quality improvement runs under Windows 3.1. From SPSS (Chicago, IL), QI Analyst is designed to help businesses improve processes, cut waste, and reduce nonconformance to quality improvement requirements. The package provides 23 SPC charts, capability statistics, Shewhart control tests, and reports.

Phone: (800) 543-2185 or (312) 329-2400.

Circle 1283 on Inquiry Card.

NO MORE MEMORY LEAKS

Bounds-Checker for Windows (\$199) from Nu-Mega Technologies (Nashua, NH) can trap common bugs such as memory and heap-related corruption problems; library routine overruns of strings, arrays, and structures; resources that were not freed; and errant parameters that were passed to API routines.

Phone: (603) 889-2386.

Circle 1135 on Inquiry Card.

DATABASE MANAGEMENT MADE EASY

SQL Manager for SQL Base (US\$795) from Nakiska Systems (Calgary, Alberta, Canada) combines database management, monitoring, and reporting for

Windows users. Features include an intuitive interface, point-and-click commands, database maintenance, database trend information, server activity monitoring, and system catalog reporting.

Phone: (403) 945-7087.

Circle 1137 on Inquiry Card.

MODELING AND SIMULATION SOLUTION

A data analysis and numerics software package from MicroMath Scientific Software (Salt Lake City, UT), Scientist (\$495) transparently processes standard and differential equations. The graphics editor supports annotation, editing, and grouping.

Phone: (800) 942-6284 or (801) 943-0290.

Circle 1136 on Inquiry Card.

TALK, DON'T TYPE

A speech-recognition command-and-control tool that works in Windows, IBM VoiceType 2 (\$2195) lets you vocally enter text and control applications into programs such as WordPerfect, 1-2-3, and dBase. With a base vocabulary of 7000 words, the program accepts replacement words that you define or draw from a backup list. The Dragon

Systems' (Newton, MA) program adapts to individual voice patterns.

Phone: (617) 965-5200.

Circle 1273 on Inquiry Card.

VIRTUAL REALITY DESIGN TOOL

Continuous, DSP-based (digital signal processor) operation in Real-Time Convolver (\$1895) lets you design a virtual reality system in real time. The program supports impulse responses up to 25,000 points and sampling rates up to 100 kHz for mono or binaural real-time audible simulation. This Signalogic (Dallas, TX) software is compatible with the company's Hypersignal-Acoustic audio signal analysis environment.

Phone: (214) 343-0069.

Circle 1138 on Inquiry Card.

COLOR YOUR BUSINESS GRAPHICS

The Palette Chooser and the Explorer components of ColorUp (\$99.95), an intuitive color software utility from Pantone (Carlstadt, NJ), provide professionally designed color palettes and an encyclopedia of color information and experiments. Colors are optimized for specific output media, and palettes are easily exported.

Phone: (201) 935-5500.

Circle 1140 on Inquiry Card.

CREATE INTERACTIVE PRESENTATIONS

AniMage (\$395) from Digital ChoreoGraphics (Costa Mesa, CA) lets you create interactive annotated animated graphical presentations. You can merge text, graphics, and animation into a single presentation and interact with it via the pan, zoom, replay, skip, and scroll options. You can then distribute the presentation and a presentation player on a floppy disk.

Phone: (714) 548-1969.

Circle 1142 on Inquiry Card.

DEVELOP AND MAINTAIN UNIX SOFTWARE



Sextant for C (\$2500), an integrated hypertext environment for developing and maintaining Unix-based C applications, provides navigation and visualization capabilities that let programmers manage large and complex projects. The software assists in code reuse and reengineering and allows multiple views to be dynamically linked. You can configure the language-sensitive editor and fully integrate it into the environment. Features include color coding, filtering, and synchronization among specifications, code, and documents.

Contact: Sextant, Inc., Ann Arbor, MI, (313) 973-8888.

SMART COMMUNICATING

Communications software for Windows 3.0 and 3.1, Smartcom for Windows 1.0 (\$49 through July; \$149 thereafter) combines the GUI of a Windows application with the features and performance of a DOS program, according to Hayes. Smart Buttons let you access common commands and frequently used scripts with the click of a button, and the SCOPE scripting language allows you to automate tasks and to create interface-driven scripts for transparent operations. The Communications Editor includes ANSI.SYS functionality so that you can add color and graphics to text messages.

Contact: Hayes Microcomputer Products, Inc., Norcross, GA, (404) 441-1617.

Circle 1132 on Inquiry Card.

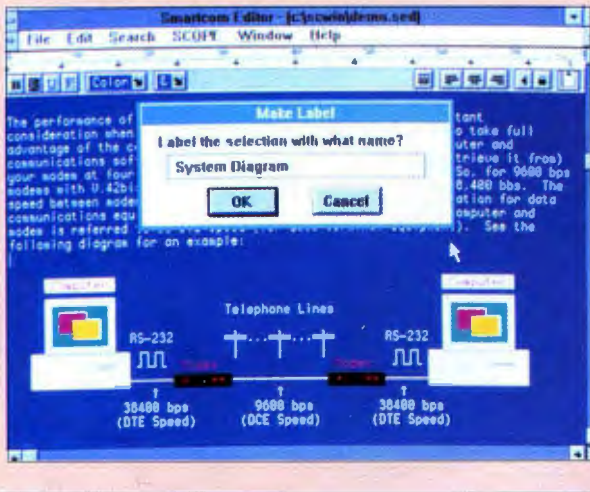

SAFE FILE TRANSFER

FileRunner (\$99.95) for the Mac lets you network among your desktop computers and PowerBooks. The MBS Technologies (McMurray, PA) program synchronizes any number of Macs via its Tru-Sync feature, which automatically identifies and transfers updated and new files and folders. Overwrite Safeguard protects your data and warns you if the same file is changed on more than one computer. FileRunner creates a log of all transfers and compensates for changes in time zones.

Phone: (800) 860-8700 or (412) 941-9076.

Circle 1278 on Inquiry Card.

WINDOWS SOFTWARE FOR FINANCIAL ANALYSTS ▼

Leading Market Technologies (Cambridge, MA) has moved Expo to Windows 3.1 (\$2995). Expo graphically monitors and analyzes market data, providing predefined analytics and letting you create custom analytics. A worksheet can contain up to 100 graphics windows; you can relate each window to others, spreadsheet-style, by formulas you define. Graphics, analyses, and decision rules from financial markets are automatically updated as you enter new data.

Phone: (617) 494-4747.

Circle 1282 on Inquiry Card.



SPEED UP WINDOWS WORK

When you power up your PC, Fantastic Recall (\$49.95 until September 1; \$79.95 thereafter) lets you start where you left off in Windows. With no special hardware required, this package from Binar Graphics (San Rafael, CA) automatically restores the application you were working in via a single keystroke.

Phone: (800) 228-0666 or (415) 491-1565.

Circle 1281 on Inquiry Card.

WINDOWS PAINTING

Color Wheel (\$395), an image-processing program from Pacific Gold Coast (Glen Cove, NY), lets you quickly create designs using object-oriented procedures that let you change the shape, size, color scheme, and attributes of new or prefabricated objects. Major components of the software are object and overlay manipulation, color and palette management, special effects and editing, and OLE.

Phone: (516) 759-3011.

Circle 1271 on Inquiry Card.

NEURAL WINDOWS

DataSculptor (\$495) shortens the time needed to solve data-analysis and manipulation problems. The NeuralWare (Pittsburgh, PA) data-translation, analysis, and transformation tools work in an object-oriented environment. You select tools and functions as you would building blocks; you connect the blocks to create reusable solutions to data-processing problems.

Phone: (412) 787-8222.

Circle 1272 on Inquiry Card.

Software Update

WinMaster 1.5 (\$129.95), PC-Kwik (Beaverton, OR), adds new module KwikFind and enhancements to Toolbox, KwikInfo, PowerScope, and KwikVault.

Phone: (800) 759-5945 or (503) 644-5644.

Circle 1285 on Inquiry Card.

LANDesk Manager 1.5 (\$995 per server), Intel (Santa Clara, CA), adds alert log, scripting, event manager, and Quick Windows screen control; enhances control panel with Network Device Table.

Phone: (800) 538-3373, (503) 629-7354, or +44 793 431 155.

Circle 1286 on Inquiry Card.



Hijaak Pro 2.0 (\$169), Inset Systems (Brookfield, CT), adds improved user interface, new graphics formats, and support of the Aldus Graphics Import Filter specification, the WordPerfect for Windows API, and TWAIN.

Phone: (203) 740-2400.

Circle 1287 on Inquiry Card.

Linkage 3.1 (developer's kit, \$20,000), Cimlinc (Itasca, IL), adds enhancements in computer graphics, data integration, floating licenses, and text handling.

Phone: (708) 250-0090.

Circle 1289 on Inquiry Card.

Golden Retriever 2.0b (\$99), Above Software (Irvine, CA), adds File Save and File Open commands, version-control field in File Record, Uninstall option, and enhancements to Desk, File Manager, and ASCII file viewer.

Phone: (800) 344-0116 or (714) 851-2283.

Circle 1293 on Inquiry Card.

What's New Software

TECHNICAL GRAPHING IN WINDOWS

EasyPlot for Windows (\$399) technical graphing software lets you quickly analyze, manipulate, and plot large amounts of data. The Turbologic feature virtually eliminates delays normally associated with Windows screen redraws by anticipating screen updates and storing key accelerator information, according to Spiral Software (Brookline, MA). Other features include the Text Toolbar, Clipboard Plotting, and the Data Editor.

Phone: (617) 739-1511.

Circle 1279 on Inquiry Card.

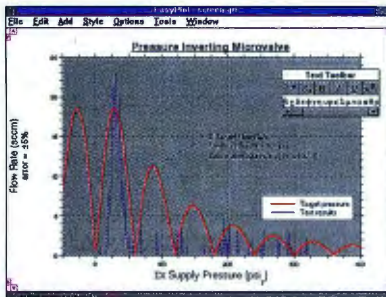

user interfaces incorporates a C++ code fragment editor and a C++ application framework that includes GUI objects.

Phone: (303) 443-4223.

Circle 1144 on Inquiry Card.

BASIC PROGRAMMING ON THE MAC

A visual interactive programming environment for BASIC on the Mac, VIP-BASIC (\$295) provides precoded Procedures, integrated Resource Editors, and the Dispatcher for building applications in BASIC. From Mainstay (Agoura Hills, CA),

VIP-BASIC lets you program from the bottom up.

Phone: (818) 991-6540.

Circle 1145 on Inquiry Card.

POINT-AND-CLICK BACKUP

Backup Exec for Windows (\$149) introduces Connor Peripherals' (Lake Mary, FL) line of retail backup products. Conforming to Windows File Manager, the software lets you back up and restore your data by pointing and clicking on icons for drives, file servers, tapes, and logs. The software supports most standard SCSI tape devices that run under Windows.

Phone: (800) 541-2220 or (407) 262-8000.

Circle 1284 on Inquiry Card.

CONTROL ANIMATIONS

SoftVTR (\$999), a software-based controller for use on PCs and Unix workstations, provides control of commercial and broadcast-quality VTRs (videotape recorders) and laser discs. From Moonlight Computer Products (San Diego, CA), the software puts the VTR control panel on your computer screen and lets you control in interactive or background modes. Features include frame-grabbing and rotoscoping.

Phone: (619) 625-0300.

Circle 1276 on Inquiry Card.

PC DIAGNOSTICS

CheckIt Pro: Tests & Tools (\$149.95), a troubleshooting diagnostic utility, tests PC hardware with explicit interpretation of results to identify faulty components. You can use the custom test applets to build a variety of diagnostic suites and run them as part of your own custom batch file or menu. An advanced virus-scanning module can catch more than 2000 viruses, according to developer TouchStone Software (Huntington Beach, CA).

Phone: (800) 531-0450 or (714) 969-7746.

Circle 1143 on Inquiry Card.

Software Update

chemExhibit for Windows 2.0 (\$595), Molecular Arts (Anaheim, CA), enables an unlimited number of diagram templates; adds Windows

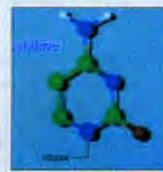

common dialog boxes and hot keys, arrow tool palette in drawing

tools, object stacking and grouping capabilities in object controls, additional query and identification capabilities in Select-3D, and additional molecule shading options in Visage-3D.

Phone: (714) 634-8100.

Circle 1288 on Inquiry Card.

PowerTools 1.1 (\$895), Xionics (Peabody, MA), adds support for TWAIN and Xionics' Lightning cards, drivers for the Hewlett-Packard LaserJet 4 printer and Fujitsu M3097 scanner, document separators, new printing features, faster image panning, and multipage TIFF.

Phone: (508) 531-6666.

Circle 1291 on Inquiry Card.

Mathematica 2.2 (from \$595), Wolfram Research (Champaign, IL), adds improved numeric functions and equation-solving capabilities, new interval arithmetic capabilities, more sophisticated symbolic capabilities, and enhanced solutions of symbolic differential equations.

Phone: (800) 441-6284 or (217) 398-0700.

Circle 1292 on Inquiry Card.

TapeWare 4.1 (from \$299), Emeritus Technologies (Fresno, CA), adds file system agent for OS/2 and Unix; NetWare 3.x name space support for Mac, OS/2, and Unix files; NetWare user-level stratification; and enhanced file tracking.

Phone: (209) 292-8888.

Circle 1294 on Inquiry Card.

MAC AND WINDOWS CONFERENCING

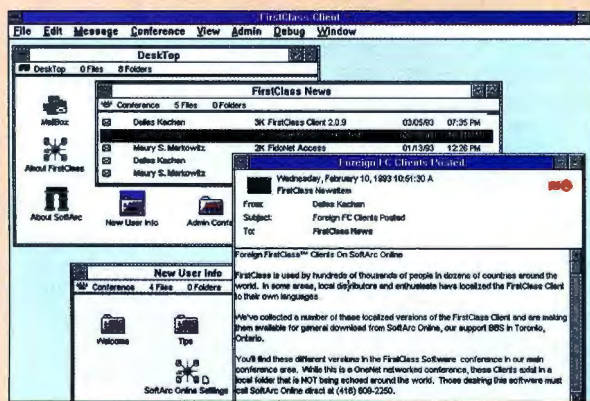

FirstClass Client for Windows (US\$295), a front end for SoftArc's FirstClass E-mail conferencing system, lets clients use a Mac or Windows to access the same nondedicated FirstClass server without need of additional hardware. All connections are over the same Ethernet cable via log-ins over IPX, AppleTalk, and modems. The software accepts up to 250 users simultaneously, allowing Mac and Windows PC users to talk in real time.

Contact: SoftArc, Inc., Scarborough, Ontario, Canada, (416) 299-4723.

Circle 1133 on Inquiry Card.

HEADS, IT'S REAL. TAILS, IT'S FAKE.

It's your choice. A little more than 50 percent of all business software in use today is pirated.

You might save a few bucks on it—but when phony software doesn't work, forget calling for product support. When it infects *your* computer with a deadly virus, it'll be your work that gets lost. The documentation is nonexistent or inadequate, so that won't help. And, of course, there will never be any product upgrades.

Selling or copying software without authorization is against the law, with severe criminal and civil penalties including imprisonment of up to five years, fines of up to \$250,000, or both. If you suspect the sale or use of pirated software, call the BSA Anti-Piracy hotline:

 **(800) 688-BSA1 (2721)**

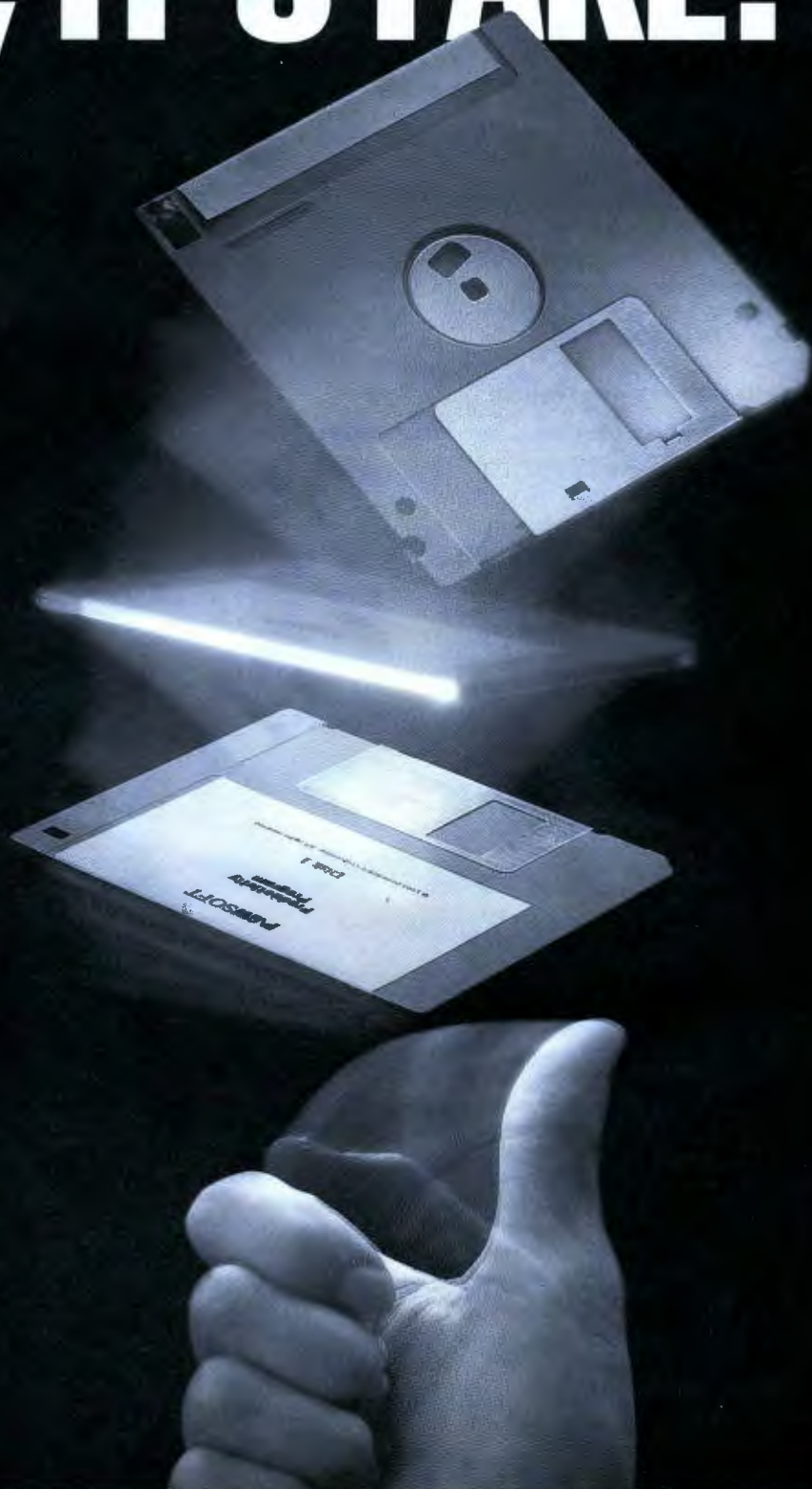

What's New Software

DATA-COMPRESSION HELP

A data-compression utility for DOS 6 DoubleSpace and Windows, SpaceManager (\$89.95) from Vertisoft Systems (San Francisco, CA) augments DoubleSpace. Major features are SelectCompress, which provides additional compression; SuperMount, which negates the need for mount commands; SuperMonitor, which provides a graphical report of data compression; SuperExchange, which supports easy exchange of DoubleSpace-compressed disks; and FortuneTeller, which predicts the amount of remaining disk space available.

Phone: (800) 466-5875 or (803) 269-5311.

Circle 1139 on Inquiry Card.

ADD SERIAL I/O TO PC APPLICATIONS

The Software Wedge for Windows Professional Edition (\$395) from T.A.L. Enterprises (Philadelphia, PA) lets you create sophisticated serial I/O interfaces between a device with a serial port and a Windows or OS/2 application. The software supports advanced data parsing and filtering capabilities, data formatting functions, and hexadecimal- or octal-to-decimal conversions. This edition lets you turn a spreadsheet cell into a serial input or output buffer and log data directly to a disk file in the background.



Phone: (800) 722-6004 or (215) 763-2620.

Circle 1275 on Inquiry Card.

DESIGN A BBS DATABASE

ModemBase Pro (\$149) from Integrated Solutions (Riverside, CA) lets BBS system operators create custom-designed databases and incorporate them into the on-line services available on their BBSes. BBS callers can work with the database as they would with any other BBS conference.

Phone: (800) 633-6636 or (909) 780-8860.

Circle 1277 on Inquiry Card.

MORE THAN A DISK JACKET MAKER

The DirJacket System (\$25) from The Flight House (Lake Forest, CA) lists the volume name and all files and directories, including hidden files, on a floppy disk, CD-ROM, tape, or fixed disk. MailJacket lets you print a disk mailer once you've entered the addressee and the return address into your computer.

Phone: (800) 795-4834 or (714) 768-3035.

Circle 1274 on Inquiry Card.

FAX FROM A PC IN WINDOWS

Any document you can print from a Windows application, you can fax from your PC with Open/image Fax for Windows (\$995). From Wang Laboratories (Lowell, MA), the software includes APIs that let you fax an image window, screen, file, or document.

Phone: (508) 459-5000.

Circle 1280 on Inquiry Card.

Software Update

ZyIndex 4.0 for DOS (single user, \$395; network, from \$995), ZyLab (Buffalo Grove, IL), adds basic retrieval enhancements, unlimited index and file sizes, and new search capabilities.

Phone: (800) 544-6339 or (708) 459-8000.

Circle 1295 on Inquiry Card.

InterLend 2.0 (\$495), TKM Software (Brandon, Manitoba, Canada), has enhanced functionality, especially in report generation.

Phone: (800) 565-6272 or (204) 727-3873.

Circle 1296 on Inquiry Card.

Windows Personal Librarian 3.0 (\$995), Personal Library Software (Rockville, MD), adds native-mode document architecture, fuzzy-logic searching, PL-Admin in Windows, concurrent updating with transaction integrity, and simultaneous multiple database searches. PC or Mac.

Phone: (301) 990-1155.

Circle 1297 on Inquiry Card.

The Debt Analyzer 1.20 (\$20), Insight Software Solutions (Bountiful, UT), adds the ability to select nine new debt priority payoff methods, print a summary report, view the sum of all debts and payments on-screen at all times, and use an effective-interest rate calculator.

Phone: (801) 295-1890.

Circle 1298 on Inquiry Card.

HiQ 2.0 (\$995), Bimillennium (Los Gatos, CA), adds a better GUI, new features in the Function Library, improved loop optimization, as well as easier data analysis and manipulation.

Phone: (800) 488-8662 or (408) 354-7511.

Circle 1290 on Inquiry Card.



MORPH MIGRATES TO WINDOWS

Morph (\$169) now works on PCs running Windows and lets them perform *morphing*, a 2-D special effect that transforms one still image into another. Able to use graphics generated from Windows-compatible painting or drawing programs or scanned images, Morph lets you place two images side by side on the computer screen. After matching key points on each image, you specify the number of intervening frames you want; Morph calculates the appearance of each frame and transforms one image into the other as an animation. You can save the resulting morph as a Video for Windows movie or as an animation on video tape or film. Single still images can be saved in file formats such as TIFF, GIF, and Targa.

Contact: Gryphon Software Corp., San Diego, CA, (619) 536-8815.

Circle 1134 on Inquiry Card.

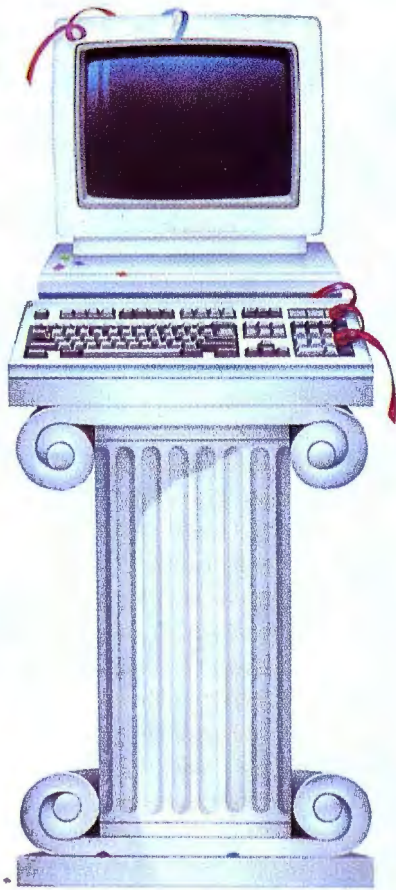

Everyone makes claims. We make sure.

When the industry wants product testing taken to the nth degree, they take it to NSTL.

In every field, one name sets the standard. In microcomputer testing, the name is NSTL, the leading independent testing lab.

The NSTL compatibility certification seal on a product says that it withstood the toughest lab in the industry — and it's ready for your business.

The seal saves you a lot of comparison and guesswork. It says you'll find the product compatible with a wide range of business applications and hardware. It helps you make the right choice.

Real-world testing for real-world use.

Beyond compatibility testing, we access nearly every conceivable

problem — from engineering-level hardware bugs to the everyday usability of business software.

And we test with the end-user in mind, in a real-world environment, just the way your staff uses equipment. Except our trials are more punishing.

Our publications, and others that publish our work.

In a separate facility we also do comparison testing for our own Ratings Reports: *Software Digest*®, *PC Digest*® and *LAN Reporter*®. They're read by people who purchase an average of more than \$500,000 in microcomputer hardware and software annually.

And because of the respect we've earned, some of the industry's leading publications, like *Data Communications*,

LAN Times, *Unix World* and *Datapro Research Group* publish our test results.

Look for the NSTL seal and be sure.

Experts rely on the NSTL name: now you can, too. The final test of a product is its compatibility in a business environment. The NSTL mark tells you it's already met that test. Look for it when you compare products.

NSTL

Plymouth Corporate Center
Box 1000, Plymouth Meeting, PA 19462
215-941-9600

Micro Channel™ and OS/2™ are trademarks of the IBM Corporation.

Circle 121 on Inquiry Card.

Quatech, your communication source for RS-232, 422 and 485 adapters.

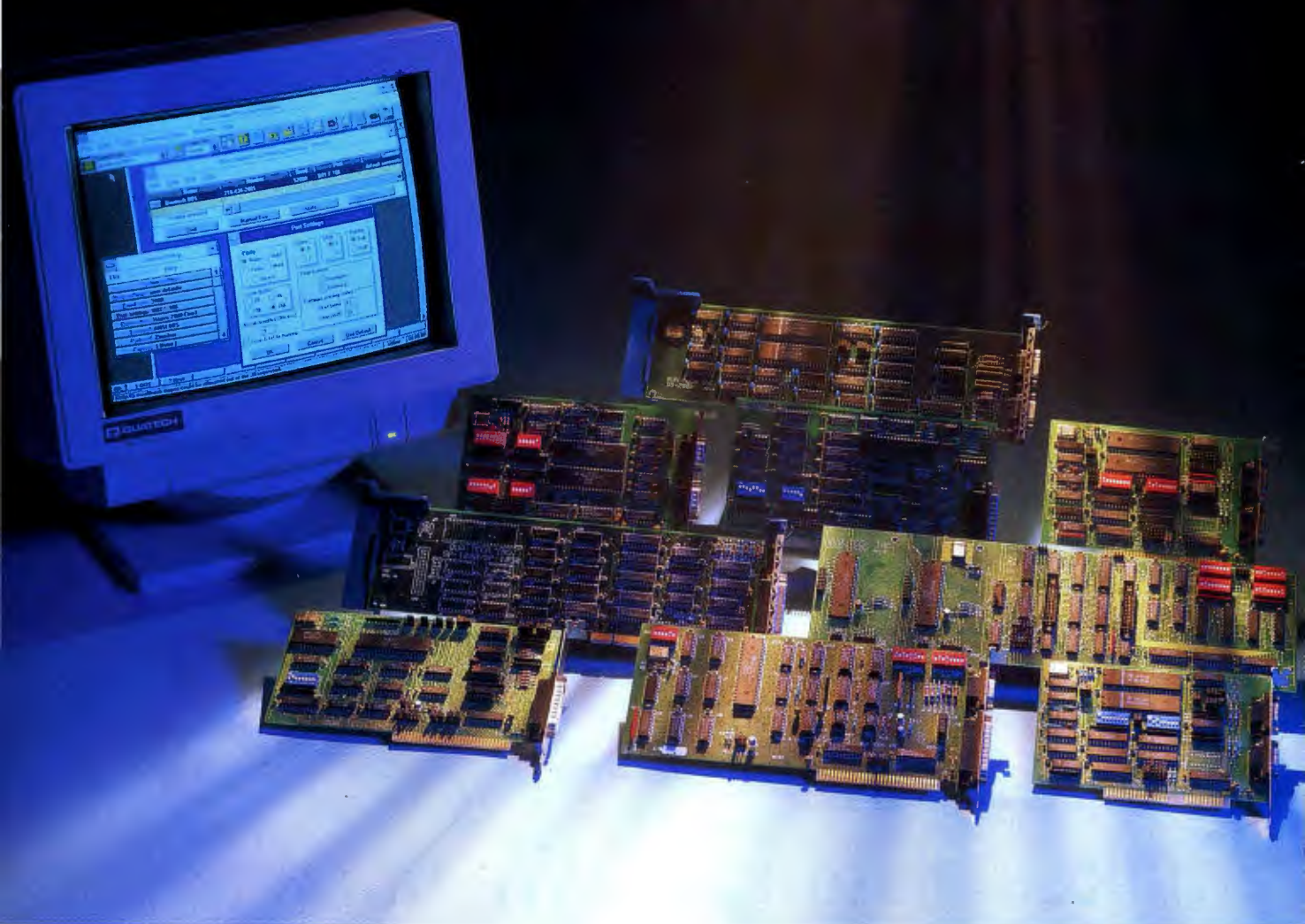

Quatech manufactures a complete line of communication adapters for PC/XT/AT®, Micro Channel® and compatible buses to meet asynchronous and synchronous, serial and parallel communication requirements with protocols such as RS-232, RS-422, RS-485, Current Loop and IEEE488.

Software support for SCO Unix®, Windows®, Xenix®, OS/2® and DOS.

Data Acquisition and Industrial I/O products manufactured by Quatech are also available. Call for a free Data Acquisition and Communication Handbook today.

238 BYTE JULY 1993

Communication adapters featuring: selectable/shareable interrupts, 16550 availability (baud rates up to 256K on standard asynchronous adapters) and address configurable as any COM port. Multiport adapters feature 2, 4, and 8 ports with independent serial interfaces. Most adapters provide AT interrupts (IRQ 2-7, 10-12, 14, 15).

Technical support for our products are available free of charge.

800-553-1170

FAX: 216-434-1409

BBS: 216-434-2481

Q QUATECH

662 Wolf Ledges Parkway, Akron, Ohio 44311 U.S.A. (216) 434-3154. International: Australia/Interworld Electronics 03-563-5011, Canada (Western)/Interworld VCR 604-984-4171 (Toronto office 416-513-7027), England/Diamond Point International 634-722-390, Finland/Lab Hitech OY 358-0-804-2522, France/Elexo 33-1-69302880, Germany/Jupiter Electronic Systems 06181/75041, Israel/RCM Ltd. 972-03-5447885, Italy/N.C.S. Computer Italia 0331/770-016, Netherlands/ACAL Auriema 040-502602, Korea/Sam Boo Enterprise Co. 82-2-538-4001, Spain SANTA Barbara SA 343-4188116, Singapore Bliss Services Pte Ltd (65) 338-1300, South Africa Eagle Electronics 27 21 234943, Switzerland Amiro Tech. Engin. 37-2311-18. IBM PC-/XT/AT, OS/2 and Micro Channel are registered trademarks of IBM Corp. All other trademarks are of their respective companies.



Circle 136 on Inquiry Card.

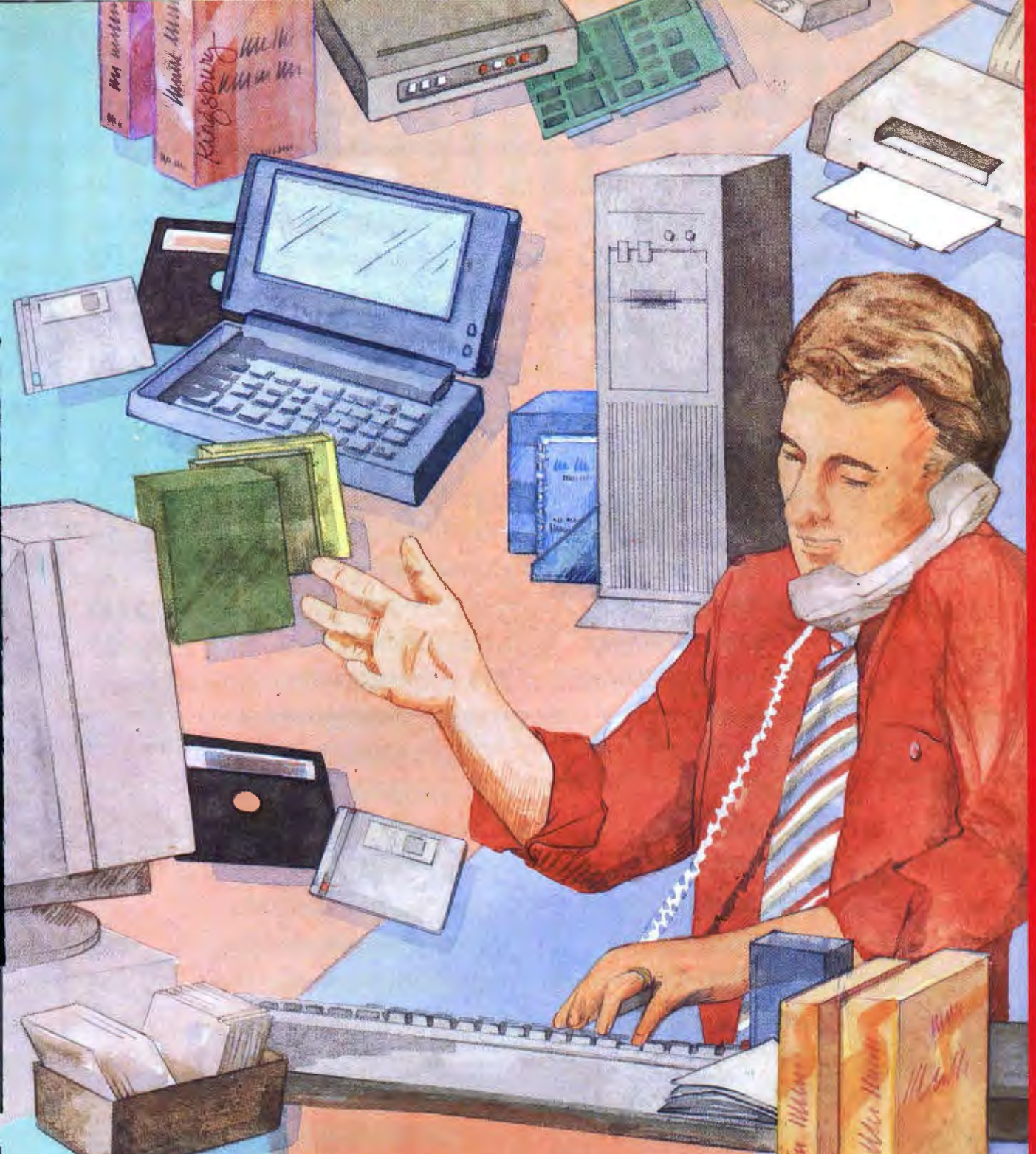

BUY IT THROUGH **BYTE**

Mail Order

The latest offerings from vendors supplying products of all leading manufacturers at extremely competitive prices.

240

Hardware/Software Showcase

This *categorized* four-color display section makes it easy to find Hardware and Software products from a wide variety of manufacturers and suppliers.

259

Buyer's Mart

From Accessories to Laptops to Word Processors, you can easily find the dealers you are looking for in this directory of products and services.

267

MEMORY !! MEMORY !! MEMORY !!

ACER 486sx - 16MB SIMM (4M X 36)	\$ 599.00
32MB SIMM (8M X 36)	\$ 1,399.00
AMI EZ-FLEX - 64MB KIT (4 SIMMS)	\$ 2,699.00
AMIGA 2000 - 16MB SIMM	\$ 539.00
AST BRAVO 486LC - 16MB SIMM	\$ 539.00
COMPAQ SystemPro - 32MB MODULE	\$ 1,199.00
DELL 486's - 16MB KIT (2 SIMMS)	\$ 538.00
32MB KIT (2 SIMMS)	\$ 1,088.00
MAC IIfx - 16MB SIMM	\$ 479.00
MAC QUADRA 950 - 16MB SIMM	\$ 479.00
MAC IIfci,IIfcx,IIfsi,QUADRA 900 - 16MB SIMM	\$ 479.00
MAC QUADRA 700 & SE/30 - 16MB SIMM	\$ 529.00
NeXT TURBO - 16MB SIMM	\$ 529.00
SUN IPX,ELC - 16MB SIMM	\$ 549.00
SUN SPARC SERVER - 256MB KIT	CALL

OTHER MEMORIES AVAILABLE...

IBM

PS/1 - 2MB	\$ 68
4MB	\$ 149
M30 - 2MB	\$ 79
M50Z,55sx,65sx,70 - 1MB	\$ 45
2MB	\$ 79
M55sx,65sx,70 - 4MB	\$ 135
M70-A21,A61,121 - 2MB	\$ 79
M40sx,35sx - 8MB	\$ 269
M57sx,90,95 - 4MB	\$ 135
8MB	\$ 269
M80-041 - 1MB	\$ 65
M80-111,121,311 - 2MB	\$ 99
M80-A21,A31 - 4MB	\$ 180
16-BIT OK Exp Board	\$ 128
32-BIT OK Exp Board	\$ 128

AST

PREM. 386/20C - 1MB KIT	\$ 65
PREM. 386/25 - 1MB	\$ 45
PREM. 486/25 - 1MB	\$ 45
PREM. II 486 - 1MB	\$ 41
4MB	\$ 139
8MB KIT	\$ 278
PREM. II 1MB Exp Board	\$ 469

COMPAQ

DP 386/20,20E,25 - 1MB	\$ 66
4MB	\$ 159
DP 386S/16 - 1MB	\$ 66
4MB	\$ 159
DP 286N,386N,S/20 - 4MB	\$ 135
M-SYSTEMS - 2MB	\$ 79
4MB	\$ 135
8MB	\$ 299
DP 386/33,486/25 - 2MB	\$ 96
SystemPro - 8MB	\$ 269
OK Exp Brd	\$ 335
DP 386S/16 1MB Exp Brd	\$ 105
DP 386/20,20E,25,25E	
1MB Exp. Board	\$ 105

DELL

325D,P,333D,P - 1MB	\$ 41
4MB	\$ 135
420,425,433 - 2MB KIT	\$ 82
4MB KIT	\$ 158
8MB KIT	\$ 270
450DE,450SE - 2MB KIT	\$ 82
4MB KIT	\$ 158
8MB KIT	\$ 270

HP

Vectra QS-16 - 2MB KIT	\$ 129
4MB KIT	\$ 229
Vectra 486 - 2MB	\$ 79
4MB	\$ 135
8MB	\$ 269
X-Station 700 Ser. - 2MB	\$ 89
4MB	\$ 149
8MB	\$ 299
9000/400t,425t - 8MB KIT	\$ 495
16MB KIT	\$ 999
32MB KIT	\$ 1869
9000/425e - 8MB KIT	\$ 428
16MB KIT	\$ 828

APPLE

II,SE,SE/30 - 1MB	\$ 32
Classic - 1MB Exp. Board	\$ 54
SE/30,IIfci,IIfcx,IIfsi,LC &	
Quad. 700,900 - 4MB	\$ 115
Quad. 700,900 - 32MB KIT	\$ 1120
IIfx - 16MB KIT	\$ 499
IIfx - 32MB KIT	\$ 1156
Quadra 256K V-RAM	\$ 27
LC 512K V-RAM	\$ 44

LAPTOPS

AST EXEC. NB - 4MB	\$ 119
COMPAQ LTE386 - 4MB	\$ 209
SLT386 - 4MB	\$ 168
DELL 316,320 LT - 2MB	\$ 99
EVEREX TEMPO - 2MB	\$ 78
IBM L40sx - 4MB	\$ 135
MAC POWERBOOK - 2MB	\$ 104
NEC P.S. 286,386sx - 4MB	\$ 200
P.S. 386 - 8MB	\$ 429
P.S. SX/20 - 4MB	\$ 200
PANASONIC CF170 - 1MB	\$ 55
T.I. TRVL-MT 3000 - 2MB	\$ 80
TOSHIBA 1000 - 2MB	\$ 108
2000SX - 8MB	\$ 388
3200SX - 4MB	\$ 160
5200 - 8MB	\$ 315

PRINTERS

EPSON 6000 - 4MB	\$ 229
HP IIf,IIIf,IIIf,P - 2MB	\$ 108
IIfsi - 4MB	\$ 135
IBM 4019,4029e - 3.5MB	\$ 129
4029 - 4MB	\$ 135
OKIDATA 400 - 2MB	\$ 129

PRICES SUBJECT TO CHANGE WITHOUT NOTICE

OTHER MEMORIES FOR:

ACER, ALTIMA, APPLE, AST, CHAPLET, COMPAQ, DELL, EPSON, EVEREX, HP, LEADING EDGE, IBM, NEC, NCR, OKIDATA, PACKARD-BELL, PANASONIC, PHILIP, SAMPO, SHARP, SILICON GRAPHICS, SUN MICROSYSTEMS, TANDON, TI, TOSHIBA, TULIP AND ZENITH.

CALL FOR OUR COMPLETE CATALOG

TERMS: C.O.D. CASH, VISA OR MASTERCARD.
COMPANY AND UNIVERSITY P.O.'S ACCEPTED UPON CREDIT APPROVAL.

414 CLOVERLEAF DR., UNIT B, BALDWIN PARK, CA 91706
TEL. (818)855-5688 FAX (818)855-5687



THE SAME BUFFER USED BY NASA. AND IT'S UNDER A MILLION DOLLARS.



\$695.00

When NASA went shopping for a printer buffer, they were looking for a flexible, high-powered buffer that was reliable. And don't think they weren't checking price tags, too.

Our top-of-the-line, Buffalo SL was their performance choice. It also just happens to be the best value on the market.



And although the SL is loaded with state-of-the-art features, including full Windows compatibility, you don't have to be a rocket scientist to use or install it.

Now, does that mean it's better because it's easier? Or it's easier because it's better?



Fax: 503-585-4505
Response Code: 73SL3

Buffalo is a registered trademark of MELCO, Inc. Other brands and product names are trademarks or registered trademarks of their respective owners.

Circle 187 on Inquiry Card.

CONTROL UP TO 96 PC FILE SERVERS WITH 1 KEYBOARD AND MONITOR USING... **COMMANDER™**



- Select via Keyboard
- Dual access up to 250 feet away (optional)
- No external power
- Mix PC, PC/XT, PC/AT and PS/2
- "AutoBoot™" Feature boots attached computers without operator intervention
- Able to Broadcast to all attached computers

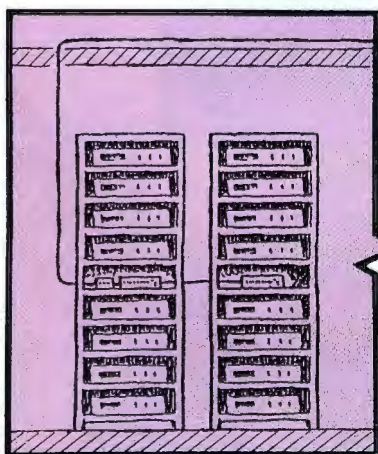
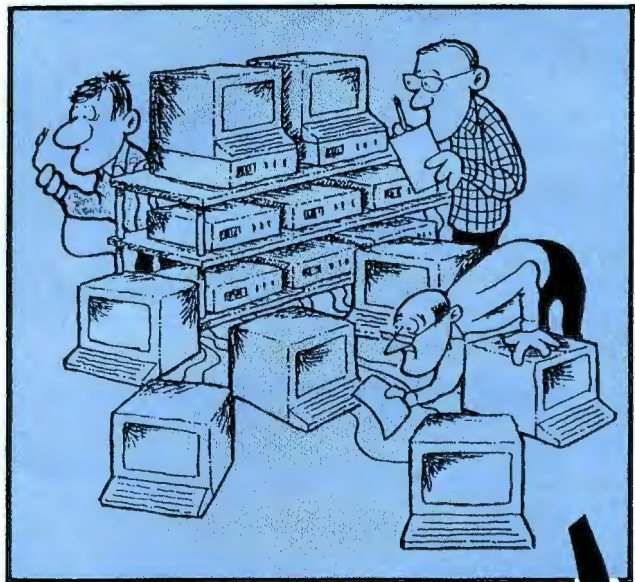

- PS/2 and Serial Mouse support available
- Each unit accommodates from 2 to 8 PCs
- Up to 12 units can be cascaded
- Mounting kit available for 19" and 24" rack installation

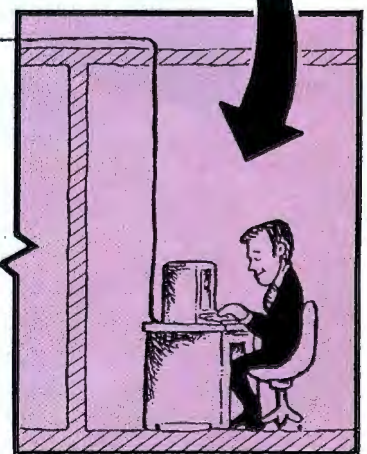

2800-H Bob Wallace Ave.
Huntsville, Alabama 35805
(205) 534-0011
Fax (205) 534-0010

Dealer Program Available

PC, PC/XT, PC/AT and PS/2 are trademarks of International Business Machines Corp.

The Feather Weight Champion

ONLY
2.2 lbs



The New 386SL Sub-Notebook

BICOM SL

- Weight 2.2 lbs (Bicom & battery)
- Dimension 9.00" x 6.36" x 1.22"
- Intel 386SL/25MHz processor
- Support 387SX co-processor
- 2Mb Ram
- 80 Mb Hard Disk
- 5AA size NIMH Batteries
(3 hours operation with PM enabled)
- High Resolution (640X400) LCD screen
- 1 parallel (bi-direction), 1 serial port
- External 1.44 Mb FDD (optional)
- Multi-function port for external keyboard and extra serial port
- DR DOS 6.0. File Transfer software & serial Download cable
- Universal AC/DC adaptor



Option: External Floppy Drive, Mini-Track ball Multi function port cable, extra batteries.

30 day money back guarantee. Life-time technical support.

BICOM SL \$ 995
Ask also B280i \$ 795

ABC COMPUTERS® 1-800-336-2280

U.S. Office: ABC Computer (U.S.A.) Corp.
2531, 237th Street, Suite 122,
Torrance, California 90505, U.S.A.
Tel: 310-3254005 Fax: 310-3256369

Headquarters: ABC Computer Co. Ltd.
28/F Wyler Centre Phase II, 200 Tai Lin Pai Road,
Kwai Chung, N.T., Hong Kong. Tel: 852-4816118
Fax: 852-4815836 Telex: 52178 ABC TC HX



The Intel Inside Logo is a trademark of Intel Corporation
All brand names are registered trademark of their respective owners.

Circle 181 on Inquiry Card (RESELLERS: 182).

Ask for your copy of the ACP Computer Hotline

Upgrade to MultiMedia at ACP SuperStore!

Hard Drives



CONNER
Your complete Conner Source...
170MB IDE, drive adaptor, mount hdw, instrs, preloaded Microsoft software...
• Windows 3.1 • MS-DOS 5.0 ACP Price
• Works for Windows 2.0
• Publisher • Money
• Central Point Anti-Virus
\$299.95 (Limited Offer)

CP3000	42Mb	3.5"	28ms	IDE	Call
CP30084	84Mb	3.5"	19ms	IDE	Call
CP30104	120Mb	3.5"	19ms	IDE	Call
CP30204	212Mb	3.5"	12ms	IDE	Call
CP30254	250Mb	3.5"	12ms	IDE	Call
CP30174E	170Mb	3.5"	12ms	IDE	Call

Western Digital
High performance "Caviar" series with 1" height, Cache Flow™ and 32K buffer.
AC2120 120Mb 1" 3.5" 13ms IDE Call
AC1190 170Mb 1" 3.5" 13ms IDE Call
AC2200 212Mb 1" 3.5" 13ms IDE Call
AC2250 250Mb 1" 3.5" 13ms IDE Call
AC2340 340Mb 1" 3.5" 13ms IDE Call

Hard Drive Specials
Seagate ST3283 299Mb IDE 499.95
Samsung 100Mb IDE 249.95
Call for Quantum, Micropolis, Seagate, Controllers from Ultrastar, Always, WD etc.

Backups

Colorado
DJ10 120Mb Tape Drive internal ... 149
DJ20 250Mb Tape Drive internal ... 229
Trakker 120/250 Tape Backup 349/419
PowerTape 2Gb/4Gb 999/1599

Syquest (with cartridge)
44Mb Kit S6555, S6400, S601 (16 bit) . 419
44Mb external 499
88Mb kit S65110, S6800, S601 (16 bit) 529
88Mb external 629

GrassRoots Floptical
Floptical 21 Mb int/ext Call

Floppy Disk Drives

Toshiba
ND04DG 360K 5.25" HH PC/XT 59
ND08DEG 1.2Mb 5.25" HH PC/AT 72
ND3561GR 1.44Mb 3.5" HH w/AT Kit .. 72

ADC
1.2 Mb 5.25" . 66 2.88Mb 3.5" 89
1.44Mb 3.5" 67 All in One 3.5/5.25 149

Input Devices

Advanced	3-button Mouse 15	Logitech Mouseman 75
	101 Keyboard . 58	Mouse (OEM) 35
	Mouse+Windows 88	Coreless Mouse . 88
Microsoft	Trackman 78	Trackman Port. . 94
	Ballpoint 98	Scanman 32 .. 128
	Ballpt+Windows 148	Scanman 256 .. 258
Microspeed	PC Trac 78	FlightStick 49
	PC Trac bus vers 88	Joystick Macchill call

IBM Compatible Cards

Advanced	VGA
Monochrome 38	512K, 800x600 53
Color Card 48	512K, 1024x768 . 68
EGA Card 48	1Mb, 1024x768 . 88
Windows	Modems
1Mb Accelerator 149	2400bps internal . 39
Interface	2400bps external . 69
Parallel Card 29	AT 0-8Mb(Simm) 99
Serial Card 35	XT 0-8Mb(C'ram) 99
Multi I/O 59	Call for your special needs...
IDE 16-bit 19	
IDE Multi I/O 69	

Canon Authorized Reseller

BJ 10ex/BJ20ex Portables Call
BJ 200 Inkjet Call
BP-45X/LBP-85X Laser Printers Call
BJ 330 Printer (B/W) Call
BJC 800/BJC 820 (Color) Call
BJ 300 BubbleJet (B/W) Call

AZTECH Sound Galaxy NX PRO 16

The only 16-bit Stereo card that supports the 5 sound standards, plus interface for Mitsumi & Panasonic. Includes software bundle...HSC Interactive, Monologue for Windows, WINDOWS™OLE, Audio Station, Juicebox, For Windows, Soundscript DOS, Voice Annotator, CD Player, CD-Player, Sound Tracks, Utilities, Windows drivers.

Sound Galaxy NX 16 Pro 189.95
Sound Galaxy NX II (for 8-bit) 99.95

Chips and SIMM's

dRAM	Qty/1 25	SIMMS	Qty/1 12
256x1-100	.. 1.49	1Mbx9-80	.. 35
256x1-100	.. 1.59	1Mbx9-70	.. 36
256x4-80	.. 4.79	4Mbx8-70	.. 32
1Mbx1-100	.. 4.05	4Mbx8-70	129
1Mbx1-80	.. 4.49	4Mbx9-70	139

Call for VIDEO RAMS & CACHE RAMS
Over 20,000,000 IC's in-stock including
We Specialize in Memory Modules

Math Coprocessors

Intel	Cyrix
387SL Mobile 78	387SX (16-25) 73
80387DX (oil) 85	387DX(20-33) 88
80387SX (oil) 78	387DX/40 108
RapidCAD 248	80287(alt) 78
8087 29	Intel Overdrive 649
80287-10 89	486DX-33 649
80287-20 89	486SX-25 489

Memory Upgrades

Notebooks/Laptops	Toshiba
AST PowerExec 4Mb \$178	14400/16Mb \$799
AST PowerExec 16Mb 1325	Apple Powerbook 140/170-6Mb \$249
Compaq Contura 4Mb .. 169	HP LaserJet IIP, III, IIIP, IIID 2Mb .. call
Compaq Contura 8Mb .. 369	TI TravellMate 4000 4Mb .. 218
Compaq Lite4/25C 4Mb .. 239	Toshiba 14400/6400 4Mb .. 187
Compaq Lite4/25C 8Mb .. 399	Toshiba 14400/6400 8Mb .. 388
HP951X Palmtop 2Mb .. call	Zenith Z-Note 2Mb .. 168
TI TravellMate 3000 2Mb .. 87	Call for all Notebook Memory Upgrades!
TI TravellMate 4000 4Mb .. 218	Laser Printers Call for '0'K Boards
Toshiba 14400/6400 4Mb .. 187	Canon LBP-4.4Life 4Plus 1Mb .. 118 2Mb 168
Toshiba 14400/6400 8Mb .. 388	Canon LBP-8III, 8III Plus 2Mb .. 169 3Mb 199
Zenith Z-Note 2Mb .. 168	Compaq PAGEMARK 115/20 8/16Mb .. 299/699
Call for all Notebook Memory Upgrades!	Epson ActionLaser II 115 2Mb 138
	HP L II, III, 4, 4M, XL300 4Mb, 148 8Mb 298
	HP LaserJet IIP, III, IIIP, IIID 2Mb .. 168
	HP LaserJet II, IID 2Mb .. 98 4Mb 158
	Panasonic 4410/4430 2Mb .. 118 4Mb 188
	Panasonic 4420/4450 2Mb .. 118 4Mb 188
	Okilaser 400 1Mb .. 78 2Mb .. 98
	TI Microlaser Turbo, XL 1Mb .. 69 4Mb 269

Computer Memory Upgrades

AST Bravo 4/33, 486/25 2/8Mb 88/299
Compaq ProLinea 3/25s, 25s 2/8Mb 88/288
ProLinea 4/25s, 4/33, 4/50 2/8Mb 88/308
IBM ValuePoint except Cxx 4/16Mb 158/578
IBM PS/2 Model 90, 95 2Mb 88
Call for all Computer Memory Upgrades!

Micronics Motherboards

486DX/33 ISA Call	486DX2/50 VL Call
486DX2/50 ISA Call	4000L Video Call
486DX2/66 ISA Call	486DX/33 EISA Call
486DX2/66 VL Call	486DX2/50 EISA Call

Advanced Motherboards Now with Local Bus

80286/12MHz Call	486DX/33MHz Call
386SX/25MHz Call	486DX/50MHz Call
386DX/40MHz Call	486DX2/50MHz Call
486SX/25MHz Call	486DX2/66MHz Call

286/12Mhz Special!
ACP's PC Special **\$269**

Call ACP for Notebook Deals!
COMPAQ

ProLinea 3s/25 w/84Mb Call
ProLinea 4/25s w/240Mb Call
Contura 3/25 w/84Mb Call
Contura 3/25 w/120Mb Call
Contura 3/25c w/84Mb Call
Contura 3/25c w/120Mb Call
Compaq LTE Lite/25c w/84Mb Call
Compaq LTE Lite/25c w/120Mb Call

TOSHIBA

T1850 Satellite 80/120Mb Call
T1850C Satellite w/120Mb Color Call
14400SX LCD/Plasma 120Mb Call
14400C Color 120Mb Call
14500 80/120Mb Call
14500C Color 120Mb Call
16400DXC Color 200Mb Call

Advanced Computers

486 High Performance CPU's • Plus MultiMedia Upgrades

486 SuperVGA System Call for Local Bus

Includes:

- 486DX/33 w/256k Cache
- 4Mb RAM
- 1Mb SVGA Card
- 120Mb HardDrive
- 1.2Mb 5.25" Floppy
- 1.44Mb 3.5" Floppy
- IDE Controller
- 101 Keyboard
- 14" SuperVGA .28 Color Monitor and more!

ACP's Sale Price **\$1399** (Intel Inside)

Call for MiniTower and Tower configurations... plus EISA, SCSI, Local Bus (add \$75.), and 486DX2/50, 486DX2/66 and 486DX/50

Multi-Media Upgrades

SOUND BLASTER™ Discovery CD-16 Upgrade Kit

Creative Labs-New for '93! Latest 16-bit technology includes for SoundBlaster 16, Stereo Speakers, Hi-Performance CR-ROM Drive (int.) MPC and Photo CD compatible, 390 ms. ACP's Sale Plus Software Toolworks, MultiMedia Encyclopedia, San Diego Zoo Animals and Lemmings **\$498**

MEDIA VISION Fusion CD-16 Upgrade Kits

FUSION CD 16-E ACP's Sale • NEC DRV 25J(ext) 650ms/150KD
• Audio Spectrum 16-SCSI
• LAB TECH Speakers
• Software-Free CD Titles included
photo may vary where in the World is Carmen San Diego, Civilization and Mantis by Microprose, Compton's Family Encyc., BattleChess by Interplay **\$599**

FUSION CD 16-I sony 31A(int) 490ms/150KD.
ProSpectrum 16-bit SLCD-IDE, LAB TECH Speakers, Great Software (as above), see line listings for more MediaVision products... **\$529**

TEXXEL™ "Double-Speed" CD-ROM Kit

For Maximum Performance! ...experience the difference with a Double Speed Drive. Includes: DM3024 drive (int.), 265ms, Double Data Transfer for 300KB/sec, Media/Vision Spectrum 16, Interface kit, Microphone, Campton's MPC Encyclopedia, Carmen San Diego, National Parks, PC Library, Nauutilus Mag, GamePak, Music CD, MPC Wizard, Mediaclips, King's Quest V, etc. **Call**

Our Best Seller! CD ROM Drives • CD Bundles

MITSUBI CD-ROM Drive 350ms, MPC Interface Crd, MS Ext, SW, BONUS OFFER w/Drive Purchase • Compton's Family Encyc., World Atlas, Webster's Dic, \$39.95 • Family Choice's 15 Ed. \$29.95 • Lucas Games "Loom" \$19.95 **\$199**

CD Bundle #1, Ret. Val. \$804. \$99
Software Toolworks Mavis Beacon Teaches Typing, World Atlas Multimedia Ed., US Atlas w/Automap, Reference Lib. Microsoft Works for Windows-Multimedia Edition

CD Bundle #2, Ret. Val. \$1013. \$299
Reference Library, Family Doctor, US History, Animals, Software Du Jour, Grolier's Illustrated Encyclopedia

CD Bundle #3, Ret. Val. \$519. \$179
Loom, CD Game Pack II, Secret of Monkey Island, Sherlock Holmes Cons. Detective, Secret Weapons of the Luftwaffe, Wing Commander w/ Ultima VI

\$399 ADS PC Prime Time

122 channel cable-ready TV-Tuner with scalable windows and complete software kit, Awaiting stereo 399

ADS Video Clipper
Capture motion from hard disk 359

ADS VEGA TV Elite
Converts VGA to Big Screen TV ... 349

Video Graphics Cards

ATI
Graphics Ultra Pro 2Mb 495
Graphics Plus 2Mb 315
Graphics Vantage 1Mb 285

Diamond-New for '93
SpeedSTAR 24X 1Mb 154
Stealth 1Mb 210
Stealth 24 ISA/VEGA 165/169
Stealth Pro 1Mb/2Mb 239/349
Stealth Pro VESA 2Mb 335
Viper VESA Local Bus 2Mb 389

Sigma Designs
Windstorm MM Display Card 335
Orchid Fahrenheit 1280 w/1Mb ... 189

More MultiMedia...

Creative Labs New for '93 Upgrade Kits

Equipment Kit (upgrade kit)	Call
Discovery Kit (upgrade kit)	665/765
Sound Blaster Deluxe/Pro	88/149
Video Blaster	338
Sound Blaster 16 ASP	Call
Call Video Spigot/Windows	399

MediaVision

Pro 16 MultiMedia System	899
Fusion CD 16 int/ext	499/549
CDPC XL Subsystem	1169
Pro Movie Spectrum	289

NEC - New Multispin!
CDR 84-1 (int) 74-1 (ext) 535/595
MultiMedia Gallery w/Multispin 869
CDR 38 Portable CD 459

Turtle Beach
Multi-Sound Upgrade Kit 1289

Texcel
MultiMedia Bundle 16-bit with 10 Software Titles int/ext 995/1095
Home Bundle Double Speed 665/765
DM3024 DoubleSpeed CD Int/ext 399/499
8-bit Kit w/Transfer I/O int/ext 485/575

Sigma Designs
Windstorm CD-ROM Kit 24 bit 1039

Toshiba
XM43018 Double Speed (int) 485

Gravis Ultra-Sound-New! 169

CALL 1-800-FONE-ACP TOLL-FREE ORDERS

Circle 183 on Inquiry Card.

Take Note: The World's Best SCSI Adapter Just Got Better

*and cheaper!
\$285**

*Caching module
adds blinding
disk speed!*

*Array module
supports RAID
0, 1 and 5*

*add standard
or ECC SIMMs—
up to 64 MB in
a single slot*

*SCSI adapter—
for ISA and
EISA models*

*Storage Manager
GUI for easy set-up,
diagnostics, etc.*

SmartCache III is the total, growable SCSI solution!

The world's best SCSI adapter is now the world's greatest bargain—priced lower than any major competitor. An unprecedented value, SmartCache III offers top performance and universal connectivity with all major SCSI-1, SCSI-2 and Fast SCSI devices, including hard drives, tape, CD-ROM and WORM.

It also comes with built-in support from all major operating systems, including DOS, Windows, OS/2, NetWare, Windows NT, NextStep and all versions of Unix.

And only SmartCache III gives you a growth path. Optional plug-on modules let you migrate easily to caching (with up to 64Mb cache), as well as full RAID capability. *Storage Manager*, our GUI utility, makes installation quick, easy and automatic. Plus, it gives you on-line and remote control over subsystem management, diagnostics, performance monitoring, and disk array configuration and control.

Distributed Processing Technology, Inc.
140 Candace Dr. Maitland, FL 32751 USA



*List price for ISA model PM2021/90 SCSI Adapter Board
Circle 191 on Inquiry Card (RESELLERS: 192).



Call DPT, today!
800-322-4DPT
FAX 407-260-5366



Notebook

Thinkpad 700 4/120	2699
Thinkpad 700 Color 4/120	3995
Thinkpad 720 Color 4/160	4395
IBM ValuePoint (VESA LOCAL BUS)	
486SX/25 4/120 MDL F30	1199
486SX/33 4/120 MDL K30	1399
486DX/33 4/120 MDL M30	1699
486DX/33 4/340 MDL 84M70	2109
486DX/2/66 4/245 MDL W50	2359
486DX/2/66 4/340 MDL W70	2545
486DX/2/66 4/527 MDL W90	2995

Monitor Extra

Modems

ZOOM 14.4 EXT.S/R Fax	299
ZOOM 14.4 INT.S/R Fax	249
INTEL Satisfaction 400	439
INTEL Satisfaction 400E	479

TOSHIBA NOTEBOOKS

Toshiba 4400c, 120/200 meg	3425/3995
Toshiba 6400MM, 200 meg	CALL
Toshiba 4500C, 120 meg	3795

Call for pricing on other brand name models

CD ROM/Multi Media

Toshiba TXM3301 w/controller	520
NEC CD ROM 74 w/o controller	605
Sound Blaster 16 ASP	245

BRAND NAMES

LOW PRICES LEADER SINCE 1983

We export to Europe, Asia

Apple

Mac PowerBook

160, 40/80/120 MB	\$2,230/2,540/2,860
Duo 210, 4/80 MB	\$2150
180, 4/120 MB	\$4,160
Mac Centris 650, 6/230 MB	\$3080
Quadra 950, 8/0 MB	\$4390
14" Mac Color Monitor	\$499
Extended Keyboard	\$159
LaserWriter III, 4 MB	1,795

AST

Power Exec 386SL/25, 120 meg	2395
Power Exec 386SL/25C, 120 meg	3575
Power Exec 486SL25, 25C, 200 MB	4250

Call for all AST, Bravo and Premium products



All ProLinea systems are Local Bus

Prolinea 4/25s, 4/120 MB Win+	1225
ProLinea 4/25S, 4/240 MB Wind+	1425
Prolinea 4/33, 4/120 MB Win+	1625
ProLinea 4/25CDS, 4/120 MB Win+	1665
Prolinea 4/50, 4/240 MB Win+	2055
Prolinea 4/66, 4/240 MB Win+	2255
DESKPRO 4/33M, 4/340 MB Win	3125
DESKPRO 4/50M, 8/240 MB Win	3075
DESKPRO 4/66M, 8/240 MB Win	3305
Contura Notebook 3/25, 4/120 Win+	1675
Contura Notebook 4/25 4/120 Win	1995
Contura Notebook 4/25 color, 4/120 Win	2695
Contura Notebook 4/25CX 4/120 Win	3325
LTE Lite 3/25C, 4/120 MB Win	3725
LTE Lite 4/25C, 4/209 MB Win	4299
Portable 486DX2/66C, 4/210 MB Win	6745
Portable 486DX2/66, 4/525 MB Win	7755

Win+ MS-DOS 6, MS-Windows 3.1, Compaq Mouse
Win+, Win plus PFS; Works/Windows, 5.25" FDD, Modem
Please call for updated prices

NOVELL SPECIALS

Authorized Dealer

Netware 386 V.3.11

5 users	625	10 users	1395
20 users	1895	100 users	3795

NEW Netware 4.0

5 users	925	10 users	2125
25 users	3075	50 users	CALL

Software From:

Adobe Aldus Borland

Central Point Corel IBM

Intuit Lotus Mathematica

MicroProse Micosoft Quarterdeck

Spinnakor Symantec WorkPerfect

Fonts From:

Adobe IQ Engineering MicroLogic

ACS Computers Made In USA

486DX2/66, 4MB RAM, 200 meg HD	2195
486/50, 4MB, 200 meg HD	VESA Local Bus 1960
486/33, 4MB RAM, 120 meg HD	1620
386/40, 4MB RAM, 120 meg HD	1390

All Systems Include:
•2 S/1P/1 Game Ports, 101 AT Enhanced Keyboard, Mouse
•1.2 (5.25") & 1.44 (3.5") meg TEAC Floppy Drives
•SVGA card w/1 meg & SVGA 0.28mm Monitor
•MS-DOS 5.0 & MSWindows 3.1 (complete w/manuals)
•One year parts and labour limited warranty

Tape Back-Up Drives

Colorado	
Jumbo 120 Int	159
Jumbo 250 Int	215
Trakker 120 Ext	359
Trakker 250 Ext	419
Syquest	
88 meg kit Int	425
88 meg Ext	625

PRINTERS

Epson DFX 8000	2255
Epson LQ870	459
Epson LQ1170	629
Epson LQ570	249
Epson LQ1070	369
Epson AP325	199

Call for prices on Okidata, HP Desk Jets

Video Boards

ATI Graphics	
Ultra +, 1MB	295
Ultra Pro, 1MB	435
Ultra Pro, 2MB	515
Ultra Pro, 2MB EISA	575
Diamond	
Stealth 24, 1MB	175
Orchid Fahrenheit	
VESA Local Bus	\$235

Hard Disks		
Conner	Maxtor	
CP30104H, 120 meg	LXT 340 meg	619
CP3204, 212 meg	LXT 535 meg	919
Quantum (ELSA/PS)	Micropolis (SCSI)	
ProDrive 170 meg	1624 670 meg	1195
ProDrive 240 meg	1598 1GB SCSI2	1475
ProDrive 525 meg	Fugica, Micronet, Seagate	
	CALL FOR ALL MODELS	

SVGA Monitors

NEC 3FGE	635
NEC 4FG	735
Viewsonic 6E, 14"	340
Viewsonic 20, 20"	1885
Viewsonic 6FS	525

LASER PRINTERS

HP LaserJet 4SI	2995	OKI OL 840 P.S.	1720
HP LaserJet IV	1375	Panasonic 4450	1295
HP LaserJet 4M	1925	NEC Model 95	1385
HP Laser 4L	810	NEC Model 97	CALL
OKI OL 400, 800	CALL	Compaq Pagemarq 20	4295

WE STOCK: ADAPTEC BOCA

CALCOMP CITIZEN INTEL

CREATIVE LABS HOUSTON INSTRUMENTS TEXAS INSTRUMENTS

EPSON HAYES MAYNARD

MOUNTAIN KINGSTON LOGITECH

TALLGRASS US ROBOTICS MEGAHERTZ

Computerlane inc.

Corporate Accounts Volume Discounts And Consultant Orders Welcome

Outside California: 1-800-526-3482 Inside California: 818-884-8644 • FAX: 818-884-8253

7500 Topanga Canyon Boulevard, Canoga Park, CA 91303 Hours: Monday - Friday 9 -6, Saturday 10-5

Compaq is a Registered Trademark of Compaq. IBM is a Registered Trademark of International Business Machines. ALL QUOTED PRICES REFLECT A 5% CASH DISCOUNT Visa, MasterCard and American Express also accepted Prices subject to change without notice.

CAD or Multimedia



THE TEXAN

M&M PRO
Function of Five Boards in
One PC/AT Slot!

THE ALAMO

Optional SVGA

Optional JPEG Compression
& VGA to TV Output

We Have The Solution!

Ultra High Resolution Graphics Display Controllers from the World's first TMS34020 Manufacturer

Our PC/AT boards provide programmable display resolutions up to 1600 x 1280, and provide 72Hz or higher refresh rate for 1280 x 1024 and lower resolutions. 40 MHz TMS34020 Graphics Processor, VGA pass-through and RGB cable set are included. Software drivers are provided for TIGA, MS-Windows, and AutoCAD®. Drivers for the X Window System for Interactive and SCO UNIX are optional.

THE ALAMO \$2,995
24-BIT TRUE-COLOR at 1600 x 1200
6 MByte VRAM + 1 MByte DRAM

THE TEXAN 1600 \$1,450
256 Colors at 1600 x 1280, 60 Hz
2 MBytes VRAM + 1 MByte DRAM

THE TEXAN 1280 \$1,250
256 Colors at 1280 x 1024, 72 Hz
2 MBytes VRAM + 1 MByte DRAM

THE TEXAN 1024 \$995
256 Colors at 1024 x 768, 72 Hz
1 MByte VRAM + 1 MByte DRAM

Omnicomp has been providing graphics hardware solutions for Systems Integrators, OEMs, and Resellers in domestic and international markets for over 10 years.

Our products cover a wide range of popular computer platforms and operating systems including PC/AT, VME, Micro Channel®, DOS, Windows, UNIX and others.

Omnicomp, THE TEXAN, THE ALAMO, M&M PRO, M&M Basic, VIVA, VIVA Basic and VIVA HC are trademarks of Omnicomp Graphics Corporation. All other trademarks or registered trademarks are property of their respective owners. Specifications subject to change without notice.

Multimedia Graphics: Everything you need to get video into or out of the PC

M&M PRO \$995 +
24-bit TRUE-COLOR NTSC/PAL/
SECAM video window frame grabber.
Optional 12-bit per channel digital stereo
audio, hardware JPEG compression, on-
board 1024 x 768 SVGA, composite and
S-Video NTSC/PAL output with flicker filters.

M&M Basic (composite video) \$500
(composite & S-Video) **\$600**

NTSC/PAL frame grabber displays live video
window on VGA screen.

VIVA HC (NTSC or PAL) \$700
HI-COLOR ET4000 VGA with composite and
S-Video output with flicker filters. Configu-
rable for multi-channel display.

VIVA (NTSC) \$550
(PAL) **\$630**

Video, VGA and Audio mixer outputs VGA
to video as an overlay on an input video
signal.

VIVA Basic (NTSC or PAL) \$300
Internal or External VGA to Video converter
outputs VGA to composite and S-Video with
flicker filters. No TSR required for 640 x 480
modes.



MICROSOFT
WINDOWS



AUTODESK

Windows drivers provide 1600 x 1200, 24-bit TRUE COLOR on the ALAMO, 1600 x 1280, 256 color on THE TEXAN, and HI-COLOR on the VIVA HC.

Video for Windows compatible MCI/AVI Multimedia Windows drivers for the M&M PRO and M&M Basic.

DL-Xpress (included) and Soft Engine (optional) from Vibrant Graphics allow 24-bit TRUE-COLOR display on THE ALAMO and 256 color display on THE TEXAN for AutoCAD®, 3D Studio™, etc.

Monitors . . . IDEK 21" flat screen multiscan monitors 30-80 KHz . . . others available.
MF 5421A 1600 x 1280, .26 Dot Pitch \$2,525
MF 5321A 1280 x 1024, .31 Dot Pitch \$2,125

Phone 713-464-2990

Fax 713-827-7540

For more information, call or fax our Systems Engineering Department, M-F, 8:30-5:30 CST.

We accept VISA, MASTERCARD
and AMERICAN EXPRESS



Direct from
Manufacturer
12-Month
Warranty
E.O.B. Houston

Omnicomp Graphics Corporation™

. . . The Texas Graphics Company
1734 W. Sam Houston Pkwy, N.
Houston, Texas 77043

EMBARCSM, from Motorola, delivers information to moving targets



Users roam the nation and stay in the loop

Portability doesn't have to mean isolation from important, timely information, thanks to EMBARC wireless networking.

In over 200 cities in the U.S. and Canada, you're connected—to E-mail from the office and news and weather briefs from *USA TODAY*, as well as optional services such as sports,

key market and financial developments, and HeadsUp™ targeted industry news briefs from

INDIVIDUAL, Inc. You can even have your important databases routinely updated—automatically!

All you need is EMBARC's compact, powerful NewsStream receiver (it plugs directly into most laptop, palmtop and notebook computers) and the simple software package that drives it. Pay as little as \$395, install it in minutes and you're ready to go—without wires, faxes or phones.

Equip your whole team to receive memos, documents and file updates for pennies per recipient. You'll find EMBARC so cost effective you'll communicate more.

Our corporate trial program lets you try it virtually risk-free. Sign up right now by phoning **1-800-EMBARC4, Ext. 350**. Give your team the home-field advantage... even when they're on the road.

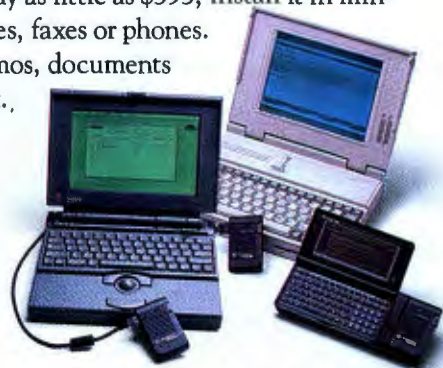

EMBARC service is available for DOS-based laptops and notebooks, HP 95LX palmtops and Macintosh Powerbooks.

EMBARCSM

Circle 206 on Inquiry Card (RESELLERS: 207).



Motorola and NewsStream are trademarks of Motorola, Inc. EMBARC is a servicemark of Motorola, Inc. © Motorola, Inc. 1992

Rack Mount Computers - Motherboard or Passive Backplane

Use external monitor
Up to 6 drives



8.75" high

Mono or color monitor
Up to 5 drives



8.75" high

14" color monitor
Up to 3 drives



12.25" high

Rack Mount Monitors

10" mono or color
monitor



8.75" high

14" mono or color
monitor



12.25" high

Enclosure for most
desk top monitors



14.0" high

Rack Mount Keyboards

Drawer mounted
keyboard



1.75" high

Drawer for desk top
keyboards

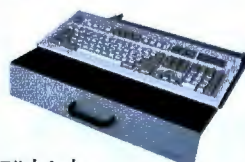

3.5" high

Vertical-mount, sealed
membrane keyboard



5.25" high

Rack Mount Printer

Dot matrix printer with
industrial rating



12.25" high

Call for our other Rack Mount computer
and "enclosure only" product offerings.

RECORTEC, INC.

1290 Lawrence Station Road, Sunnyvale CA 94089
Tel. [408] 734-1290 Fax: [408] 734-2140

1-800-729-7654



Some companies try to sell you on price alone. Others rely on name recognition. Only Micro-International can sell you **POWER, SPEED, CAPACITY** and **PROVEN RELIABILITY** in an affordable notebook computer. Have you ever dreamed of having a lightweight (6.5lb) computer that packs in your briefcase and provides lightening-fast speed (66Mhz), enormous storage capacity (450MB) and enough system memory (16MB) for virtually any application?

Give us a call. Micro-International will provide you with a **POWERFUL** and **AFFORDABLE** solution for both your desktop and mobile computing needs.

MICRO-INTERNATIONAL, INC. 10850 Seaboard Loop, Houston, Texas 77099
National Sale: 800-967-5667 Local Sale: 495-9096 Fax: 713-495-7791

HP Connectivity

More Affordable, Faster Performance

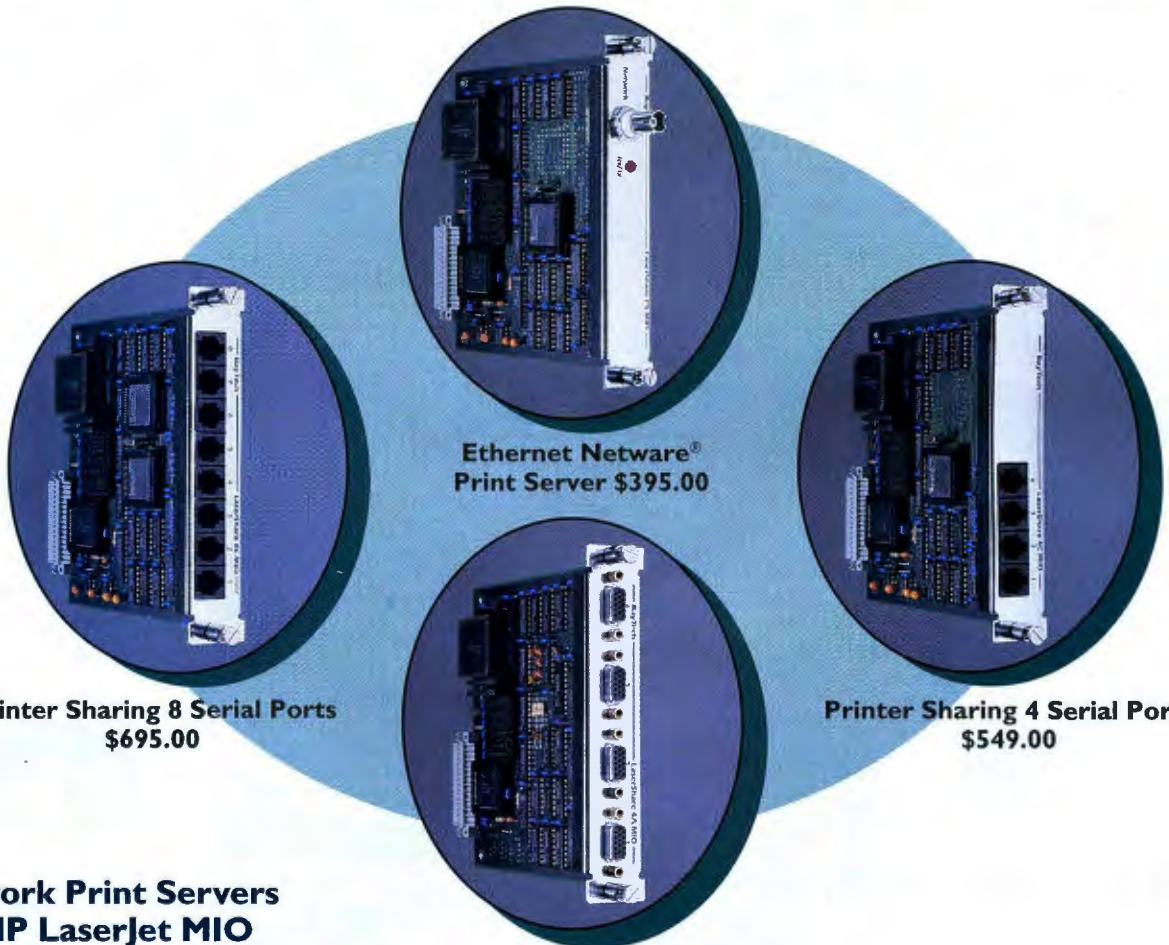

**Ethernet Network®
Print Server \$395.00**

**Printer Sharing 8 Serial Ports
\$695.00**

**Printer Sharing 4 Serial Ports
\$549.00**

**Printer Sharing 4 Parallel Ports
\$549.00**

Network Print Servers For HP LaserJet MIO

BayTech has combined performance and affordability in the new Ethernet print server card. The LaserShare® PS-MIO easily installs into the MIO slot of your HP LaserJet Series 4, IIISi and 4Si laser printers.

The three key advantages LaserShare PS-MIO has over standard network printing are: speed, printer location, and congestion reduction. The fast throughput speeds allow downloading of large text and graphic files at the speed of your network. It increases file server efficiency by assuming the printing functions of the file server. You can locate your laser printer anywhere on the Novell Netware® 3.x compatible network by using either 10BASE2 or 10BASE-T connections.

For only \$395.00 it is the best low cost, high performance print server available.

8 Can Share Your LaserJet

BayTech is pleased to offer a more diverse LaserShare product line with the inclusion of MIO expansion cards.

Circle 185 on Inquiry Card (RESELLERS: 186).

\$50.00 Rebate on LaserShare® MIO

Purchase a LaserShare before August 31, 1993 and receive a \$50.00 rebate.

LaserShare allows up to 8 users to connect simultaneously to the MIO expansion slot of your HP LaserJet laser printer. LaserShare models are available with 4 parallel ports, and 4 or 8 serial ports. LaserShare's standard 1MB buffer is user expandable to 4MB. The LaserShare 4A-MIO is the only 4 parallel port card available for HP LaserJet MIO products.

Parallel input speeds of 70Kcps are the fastest in the industry. Use BayTech's Tran-x® for parallel printing, with serial port models, for distances more than 1,000 feet and speeds to 46Kcps.

Experience & Reliability

For 17 years, BayTech has been a leader in the design and manufacture of

data communication products including: Network Print Servers, Printer Sharing Solutions, Statistical Multiplexers and Data Acquisition Controllers. Call toll-free today to learn more about BayTech connectivity products.

All product or company names are trademarks of their respective holders.

Because Resources Should Be Shared



Data Communications Products Division
200 N. 2nd St., PO Box 387, Bay St. Louis, MS 39520
Fax: 601-467-4551 Phone: 601-467-8231
or toll-free

800-523-2702

MEMORY MEMORY MEMORY

PERSONAL COMPUTER MEMORY

IBM	
PS/1 286, 386SX	
2MB 92F935	\$79 4MB 92F964 \$149
PS/1 Consultant, Essential, Expert models x33, x44,	
PS/Valuepoint all models except Cx series	
4MB 96F920	\$159 16MB 96F921 \$579
PS/1 Consultant, Essential, Expert models x76	
16MB Kit 96F921	\$579
PS/2 25/286, 30/286, memory adapter 1497259	
2MB Kit 30F5360	\$79
PS/2 355X; LS, 405X, 50Z, 555X; LS, 655X; LS, 70, XStation	
1MB 645063	\$49 2MB 645064 \$75
PS/2 70-A21; A61; B21; B61; PS/1 Consultant, Essential,	
Expert models x11, x13, x14, PS/Valuepoint Cx series	
2MB 645068	\$75
PS/2 355X; LS, 405X, 555X; LS, 655X; LS, XStation, PS/	
Valuepoint Cx series, adapter board 34F3011 or 34F3077	
4MB 34F2933 or 87F977	\$149
PS/2 355X; LS, 405X, PS/Valuepoint Cx series	
8MB 6450129	\$299
PS/2 90 XP, 95 XP, P75 (pairs), 56, 57 (all), PS/1 Pro M2123	
2MB 6450902	\$89
PS/2 90 XP, 95 XP, P75 (pairs), 56, 57 (all),	
PS/1 Consultant, Essential, Expert models x11, x13, x14,	
PS/1 Pro M2123	
4MB 6450128	\$149 8MB 6450130 \$299
Expansion boards for 50, 50Z, 555X, 60, 655X	
2-8MB w/2MB 1497259	\$269
Expansion boards for all models 70, 80	
4-16MB w/4MB 34F3011	\$409
Dell	
Power Desktop 325D; P, 333D, 333P, 433P, 466P, 486D	
1MB 310-2505	\$59 4MB 310-2507 \$149
PowerLine Workstation 420; 425; 433; 450; 450DE; 466DE	
2MB 310-2466	\$99 4MB 310-2468 \$319
PowerLine Workstation 420; 425; 433; 450; 450DE; 466DE	
32MB Kit 310-2630	\$1199
Performance T, L, & M series	
4MB 310-3325	\$159 16MB 310-3327 \$579
Performance ME series	
4MB 310-3334	\$159 8MB 310-3335 \$329
Zenith	
Z-300/400 Series Z-420/SX, Z-425/SX, Z-433/DX, Z-433/SX	
4MB ME-100	\$159 16MB ME-90 \$399
Z-Server 425SE, 433DE, 450DE	
4MB ME-432	\$179 8MB ME-102 \$319
Z-Station 325SX, 420SX, 425SX, 425SX, 433DX, 450XEN	
1MB ME-70	\$49 4MB ME-100 \$149
Zenith Z-386/20; 25; 33, 33E	
1MB ZA3800ME	\$49 4MB ZA3800MK \$149
Zenith Z-386SX/20, 286LP, Z-15	
2MB Kit Z-605-1	\$89
Zenith 486/33E; 25E	
4MB ZA4200M2	\$189 16MB ZA4200M3 \$619

CPU UPGRADES

Kingston
TECHNOLOGY CORPORATION
Upgrade your system to 386 or 486 power!
Use Windows in enhanced mode, get true multitasking and background operation for Windows 3.1, OS/2, and other 386 specific software. Improve your system's performance by up to 350%.
Don't replace your system, upgrade!

SX/Novel 386 CPU Upgrade	25MHz (SX)	\$199	33MHz (SX)	\$219
SLC/Novel 486 CPU Upgrade	20MHz (SLC)	\$129	33MHz (SLC)	\$219
486/Novel 486 CPU Upgrade	25MHz (SX)	\$429	33MHz (DX)	\$639
MCMaster 486 CPU Upgrade	25MHz (SX)	\$829	With 4MB add	\$149
	33MHz (DX)	\$1299	With 8MB add	\$289



- 100% compatible in form, fit, & function
- All products user installable
- Installation instructions included
- Toll-free technical support
- Manufacturer's warranties
- Corporate PO's, APO/FPO's welcome
- Government and Educational pricing
- Special volume pricing
- 24-hour fax line
- International orders welcome
- Same day shipping

FAX MODEMS

Megahertz
Linking Your World

For Apple, AST, Compaq, IBM, Sharp, TI, Toshiba, Zenith, and many other Laptop and Notebook Systems.

PCMCIA 2.0 Internal FAX/Modems	
14,400bps FAX/Modem	\$495
24,960bps FAX/Modem	\$295
Internal FAX/Modems w/MMP-5 & V.42/V.42bis	
14,400bps FAX/Modem	\$549
24,960bps FAX/Modem	\$229
External Packet Modems for any RS-232C Serial Port	
14,400bps FAX/Modem	\$379
24,960bps FAX/Modem	\$189

COMPUTER PERIPHERALS, INC.

VIVA Internal Modems
14,400bps V.32/V.42 modem, send & receive FAX \$219
24,960bps with send/receive FAX \$89

VIVA External Modems
14,400bps V.32/V.42 modem, send & receive FAX \$279
24,960bps with send/receive FAX \$95

- Overnight delivery available
- No surcharge on credit cards
- We'll meet or beat any advertised price

CALL FOR ANY MEMORY UPGRADE NOT LISTED

WE STOCK UPGRADES FOR OVER 1700 COMPUTERS AND PRINTERS

LAPTOP & NOTEBOOK MEMORY

AST		Toshiba	
PowerExec 3/25SL, 3/25SL-C, EL	4MB \$179 16MB \$1299	T1000SE/LE/XE; 2000, 2000SX; SXe, T2200SX, T1800 Satellite Series	2MB \$85 4MB \$159 8MB \$299 2MB \$89 2MB \$89 4MB \$149 4MB \$149
PowerExec 4/25SL	4MB \$209	T1200XE, 1600, 3100E	4MB \$179
Premium Exec 286, 386SX/20; 25; 25C	4MB \$129	T3100SX, 3200SX, SXC	16MB \$835 4MB \$179 16MB \$875 8MB \$619 16MB \$999 2MB \$92 8MB \$279
Compaq		IBM	
Contura 3/20, 3/25, 3/25C	4MB \$169 8MB \$319 4MB \$229 8MB \$399	T3200 T3300SL	2MB \$159 8MB \$249 4MB \$219 8MB \$369 2MB \$179 8MB \$249 4MB \$135 8MB \$285
Contura 4/25 series		T4400, T6400 (all models)	
LTE 286	2MB \$99	T4500	
LTE 386S/20	4MB \$199	T5100, T5200, T5200C, T5400, T8500	
LTE Lite 20; 25; 25C, 25e	4MB \$229 16MB \$999 4MB \$239 8MB \$429	ThinkPad 300	2MB \$159 8MB \$249 4MB \$219 8MB \$369 2MB \$179 8MB \$249 4MB \$135 8MB \$285
LTE Lite 4/25c		PS/2 CL575X, ThinkPad 700, 700C	
SLT 286	4MB \$279	N51 Notebook (All)	
SLT 386S/20	4MB \$199	L405X, N335X, PS/Note 182	
NEC		Zenith	
UltraLite & Cellular Workstation 286F	4MB \$369	Z-Note 320L, 320Lb, 325L, 325Lc	2MB \$169 8MB \$369 4MB \$189 2-6MB \$139 4MB \$249 2MB \$99 2MB \$109 2MB \$136
UltraLite & Cellular Workstation SX/20	2MB \$179 8MB \$599	Z-Sport 420S, 425S Z-Sport 325S	
UltraLite III, SL/25C	2MB \$119 4MB \$199	MastersPort 386SL, SLC, SLE MastersPort 386SX PS/Note N455L	
UltraLite SL/20, SL/20P	2MB \$119 6MB \$289		
Texas Instruments			
TravelMate 3000 (all models)	2MB \$79		
TravelMate 4000 (all models)	4MB \$199		
TravelMate WinSLC/25	2MB \$79		

PS/2 DATACARD

Kingston
TECHNOLOGY CORPORATION

DataCard Micro Channel Storage and Memory Upgrade is available with 85, 127 or 209MB of bootable 16 millisecond access storage plus four SIMM sockets that accommodate up to 64MB system RAM.

16-bit or 32-bit DataCard

85MB DataCard with OK RAM	\$425
127MB DataCard with OK RAM	\$550
209MB DataCard with OK RAM	\$709

VIDEO CARDS

Diamond Computer

Stealth Pro 1MB \$249 Stealth Pro 2MB \$359
Stealth 24 1MB \$169 Viper V182 \$409

ATI Technologies

Graphics Ultra Plus 2MB \$339
Graphics Ultra Pro 2MB \$499

SIMM S

Industry Standard 30-pin SIMMs

1MB x 9-70 or 80ns, Fast Page Mode	\$35
4MB x 9-70 or 80ns, Fast Page Mode	\$129

36-Bit, 72-Pin SIMMs

512K x 36-70 or 80ns (2MB)	\$79
1MB x 36-70 or 80ns (4MB)	\$149
2MB x 36-70 or 80ns (8MB)	\$289

SOUND CARDS

Computer Peripherals Inc.

Vivo Maestro Pro (includes speakers) \$159
Vivo Maestro 16 (16-bit) \$229
Vivo Maestro 16VR (with voice recognition) \$299

MATH CO'S

Chips and Technologies

80387S 16 & 20MHz	\$69
80387DX 16 & 20MHz	\$65
80387S 25 & 33MHz	\$79
80387DX 25 & 33MHz	\$75

LASER MEMORY

HP LaserJet IIIsl, 4, 4M, 4SL, 4SIMX, XL300, InkJet 600		Panasonic 4410 & 4430	
4MB C2065A	\$149 8MB C2066A \$299	2MB KX-P441	\$119 4MB N/A \$179
HP LaserJet IIP, III, IIP, IIPD		Panasonic 4450L & 4420	
2MB 334758	\$99 4MB 334778 \$159	2MB KX-P441	\$119 4MB N/A \$189
HP LaserJet II & II D		Okilaser 400	
2MB 334448	\$99 4MB 334458 \$159	1MB 70014701	\$79 2MB OKI N/A \$99
IBM Laser 4029 all models		Texas Instruments Microlaser and XL	
1MB 1183334	\$99 4MB 1183335 \$159	1MB 255579-0001, 549 4MB 2560052-0002	\$99
Canon LBP-4, 411e, 4P1us		Epson EPL 6000	
1MB 563 2230	\$119 2MB N/A \$169	2MB 85401	\$99 4MB N/A \$169
Canon LBP-III & III Plus		Epson ActionLaser II, EPL-8000	
2MB 563-2330	\$249 3MB 563-2360 \$299	2MB N/A	\$169 4MB N/A \$259

We'll meet or beat any advertised price!

CALL THE UPGRADE EXPERTS 800/874-9866

Circle 193 on Inquiry Card (RESELLERS: 194).

HARD DRIVE SALE

GUARANTEED LOWEST PRICES



MODEL	SIZE	SPEED	TYPE	PRICE
ST4200	20MB	65MS	MFM 5.25"	\$169
ST4096	80MB	28MB	MFM Full HT	\$389
ST2521	42MB	28MS	MFM 5.25"	\$249
ST351A (1" high)	42MB	28MS	IDE 3.5"	\$129
ST3120A (1" high)	105MB	16MS	IDE 3.5"	\$209
ST3144A (1" high)	130MB	16MS	IDE 3.5"	\$229
ST3243	213MB	15MS	IDE 3.5"	\$299
ST3550A	452MB	16MS	IDE 3.5"	\$599
ST3283A (1" high)	340MB	12MS	IDE 3.5"	\$389
ST4766N	660MB	15MS	SCSI/FH	\$899
ST41200N	1037MB	15MS	SCSI/FH	\$1049



MODEL	SIZE	SPEED	TYPE	PRICE
CP30084E	80MB	17MS	IDE	\$238
CP30104 (1" high)	120MB	19MS	IDE	\$259
CP30170M	170MB	17MS	IDE	\$258
CP30254 (1" high)	209MB	12MS	IDE	\$379
CP3534	349MB	12MS	IDE	\$798
CP3544A	523MB	15MS	IDE	\$899
CP3540	540MB	12MS	SCSI	\$999



MODEL	SIZE	SPEED	TYPE	PRICE
2512B (2 1/2" Drive)	125MB	17MS	IDE	\$298
7120A (1" high)	130MB	15MS	IDE	\$228
7131A (1" high)	213MB	15MS	IDE	\$399
7213A (1" high)	213MB	15MS	SCSI	\$449
7425A (1" high)	245MB	15MS	IDE	\$328
7435A	345MB	15MS	IDE	\$499
DX355A (FH)	525MB	15MS	IDE	\$599
PANTHER (FH)	1000MB	13MS	SCSI	\$1389
PANTHER (FH)	1500MB	13MS	SCSI	\$1849



MODEL	SIZE	SPEED	TYPE	COST
2622A5 (3.5")	330MB	12MS	SCSI/IDE	\$799
2622A4 (3.5")	420MB	12MS	SCSI/IDE	\$748
2622A3 (3.5")	520MB	12MS	SCSI/IDE	\$788
2626B5 (FH)	1080MB	15MS	SCSI	\$1228
2626B6 (FH)	1720MB	15MS	SCSI	\$2049
2654SH	2000MB	11MS	SCSI	\$2489

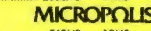

MODEL	SIZE	SPEED	TYPE	PRICE
2105 (3.5")	560MB	10MS	SCSI/IDE	\$999
1624 (FH)	160MB	15MS	SCSI	\$1199
2112 (3.5")	1050MB	10MS	SCSI/IDE	\$1298
1528 (1 1/2")	1350MB	14MS	SCSI	\$1749
1548 (FH)	1740MB	14MS	SCSI	\$2049
1924 (FH)	2100MB	11MS	SCSI	\$2899

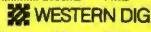

MODEL	SIZE	SPEED	TYPE	PRICE
2200 (1" high)	212MB	12MS	3.5" IDE	\$279
2250 (1" high)	254MB	12MS	3.5" IDE	\$328
2340 (1" high)	340MB	12MS	3.5" IDE	\$448

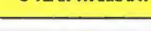

Floppy Drives

MODEL	SIZE	SPEED	TYPE	PRICE
360K 5.25"	1H/HT	\$29	1.44/1.2 DRIVE	\$149
720K 3.5"	1H/HT	\$34		
1.2MB 5.25"	1H/HT	\$38		
1.44MB 3.5"	1H	\$58		
	5.25"	MC/INT	\$5	

Drive Controllers

MODEL	PRICE
8 Bit 4 Floppy High Density	\$49
8 Bit 2 Hard Drives MFM	\$49
8 Bit 2 Hard Drives ELL	\$59
16 Bit Hard Drive only	\$24
16 Bit Hard and Floppy 1.1 Interleave	\$34
SCSI DTC-3280 (Supports 7 drives)	\$139
SCSI Adaptec 1742A	\$429
SCSI Adaptec 1542 Bus Mastering	\$219
ESDI DTC6282-24	\$149
IDE Hard and Floppy	\$29
IDE Hard and Floppy w/IO	\$39
Cables Hard Drive	\$9
Cables Hard and Floppy	\$14

SOFTWARE LIQUIDATION

WORDSTAR. Wordstar 2000
Ver. 3.5

This is not a misprint! These are the exact same ones selling for over \$300.00 from our competitors. We have thousands in stock so you can buy today! Retail based and factory sealed.

REDUCED PRICE \$59 (100 For \$55) EACH

WE BUY EXCESS INVENTORY

For U.S. and Canadian Orders Call Toll Free: **800-982-2925**

HOURS: M-F 6AM-6PM / SAT 10AM-3PM PST

TECHNICAL & CUSTOMER SERVICE: (702) 294-0204 FAX ORDERS, INQUIRIES, PO's & INTERNATIONAL ORDERS TO: FAX (702) 294-1168

NEVADA COMPUTER

- Toll Free Sales & Technical Service
- 100% Compatibility Guarantee
- 5 Year Warranty On All Memory
- No Surcharges
- International Orders Accepted
- Purchase Orders Accepted

NEW MEMORY

INTRODUCTORY PRICES

Toshiba 45004MB/8MB\$198/388
Compaq LTI Lite 4/25C 4MB/8MB\$239/398

Call for 16MB Memory

FAX MODEM LIQUIDATION

9600 BPS Group II Facsimile, 2400 BPS Hayes Compatible Modem, True Background Send and Receive, Menu Drive, Command Line, Normal and Fine Modes, Half Card, One Year Warranty

IBM\$49
Laptop PC or MAC\$99
Packlist Toshiba or Compaq as low as\$148
9600 Baud Fax only cards\$29

We try to beat prices, Call for current pricing!

IBM PS/2 Memory

MODEL #	MEMORY	PART#	PRICE
PS/1 and 386/SX (2121)	2MB	9229935	\$89
	4MB	9229934	\$159
PS/2 30/286/25/284; Adpt Brd 1497259	4MB	6450624	\$79
PS/2 355X, LS, 405X, 555X; 061; 121	512K	30F5348	\$35
	2MB	30F5360	\$84
Adpt Brd 6450603; 34F3011; 34F3077	1MB	6450603	\$49
XStation 120 & 130	2MB	6450604	\$79
	4MB	1497259	\$259
PS2 50, 50Z, 555X, 60, 655X	2-8MB	6450609	\$308
	2-16MB	6450609	\$359
PS/2 50 & 60, 2MB \$99, 4MB \$289			

COMPAQ Memory

MODEL	MEMORY	PART#	PRICE
Desktop 386/16	1-2MB	1080699-001	\$248
	2MB	1080697-001	\$348
	4MB	1080700-001	\$399
Desktop 286/6; 386-20; 20E; 25; 25E	1MB	113131-001	\$179
	4MB	113132-001	\$278
Desktop 386/5	4MB Board	113634-001	\$129
	4MB Module	112534-001	\$179
Desktop 386-20E; 25E	4MB Module	113645-001	\$239
Desktop 386/33; 386/33C; 486/25;	2MB	115144-001	\$102
33L/30L; Systempro	4MB	115145-001	\$169
Desktop "M"	2-64MB	129160-001	\$348
Desktop 286/4; 386/4; 386X/20; 20M; Portable 486; Desktop M; Systempro LTI	1MB	118688-001	\$49
	2MB	118689-001	\$85
	4MB	118690-001	\$158
	8MB	128877-001	\$318
	16MB	141738-001	\$89
Proline 3/25 & 25Z	8MB	141738-001	\$299
	2MB Module	141683-001	\$98
Proline 4/25a; 4/33; 4/30	4MB Module	141684-001	\$168
	8MB Module	141685-001	\$318
Compaq Pro Signia	16MB	149320-001	\$995
	32MB	149147-001	\$2395
Systempro; Desktop	6 SKT EXP BRD W/2MB	116569-001	\$299

IBM PS/2 Memory

PS/1 Consultant, Essential & Expert models x44 & PS/2 Consultant all models except Cox series16MB N/A \$199

PS/2 70 A21; A61; B21; B61; PS/1 Consultant, Essential & Expert models x11, x13 & x14, PS/1 Multisport Cox series2MB 6450608 \$79

PS/2 355X, LS, 405X, 555X; LS, 655X, LS, XStation, PS/Multisport Cox series & adapter board 34F3001 or 34F30074MB 34F2933 \$168

PS/2 70 XP, 95 XP, P75 (Pain), 56 57 (all) PS/1 Pro 21232MB 6450902 \$88

PS/2 90, 95 XP, P75 (Pain) 56, 57, (all) PS/1 Consultant, Essential, Expert x11, x13 & x14, PS/1 Pro 2123, RS/60004MB 6450128 \$158

PS/2 235X; LS, 405X8MB 6450130 \$178

PS/2 70's and 80's2-8MB 6450605 \$248

32 BIT BOARDS2-16MB 34F3077 \$289

32 BIT BOARDS4-16MB 34F3077 \$348

PS/2 80-A21; A31; A614MB 6451060 \$198

PS/2 80-0411MB 6450375 \$98

PS/2 80-111; 311; 121; 321; 081; 1612MB 6450379 \$98

COMPAQ Laser Printer Memory

MODEL	MEMORY	PART#	PRICE
Brother HL-8, BE, BD, BV	\$99 \$149 \$249
Canon LP4, 4 Lite & +	\$118 \$164 \$319 \$638
Compaq Pageprint 1.5 & 2	\$163 \$229
Epson Action Laser II, 8000	\$98 \$168
Epson & 6000 and many more	\$98 \$168
Fujiitsu 7100 & 7200	\$199 \$279
HP Deskjet 500, 500C and 500C+	\$59 (256K)
HP Z, 22	\$119
HP Laser Jet 4, 4000	\$103 \$159
HP Laser Jet 4, 1115i, XL300	\$50 \$148
HP Laser 401P, 401PE (3.5MB)	\$148 \$289
IBM Laser 4029	\$119 \$159
NEC 90, 290	\$118
NEC 95	\$128
OKI 400	\$99
Packard Bell PB9500	\$125 \$178
Sharp Action Laser II, 8000	\$119 \$188
Panasonic 4420/44501	\$108 \$178
Panasonic 4450	\$105
Panasonic 4455	\$139
QMS 410	\$129 \$179 \$249
Star 1504	\$119 \$188
StarScript	\$28 \$258
Toshiba Page Laser 6	\$119 \$178
TXL/PS17/PS35	\$48

COMPAQ Laptop & Notebook Memory

MODEL	MEMORY	PART#	PRICE
AT&T Sofari	2MB	37650	\$128
	4MB	37651	\$238
Bondwell 8-310	1MB	23050-09100	\$128
Dec pc 320 Notebook	2MB Mod	FR-FCM-8A	\$149
	4MB Mod	FR-FCM-8B	\$298
	8MB Mod	FR-FCM-8D	\$345
Dell Laptop 212, 320N; 320NT	1MB Mod	310-3203	\$79
	2MB Mod	310-3204	\$109
Dell 325N, N; Notebook P.C.	2MB Mod	310-3210	\$148
Dell N200 & N220 M/T/M	4MB Mod	310-3218	\$168
Epson NB-3 Notebook	4MB	A080501	\$198
Epson NB-SL/20/25	2MB Mod	A080771	\$138
525C Notebook	4MB Mod	A080781	\$228
Evening Tempo LX, LX20	2MB	021660	\$87
Grind 4000	4MB	G025340	\$97
Grid 1500	4MB	G2587	\$198
Grid 1450SX	2MB	G200203	\$148
Goldstar GS220, 386SX16	1MB	N/A	\$98
	4MB	N/A	\$298
NCR 3120 Notebook	4MB Mod	3120-K10	\$198
NCR 3170 Notebook	4MB Mod	3123-K104	\$399
Packard Bell, Magnavox, Mitsubishi	1MB	N/A	\$88
	4MB	N/A	\$198
Panasonic CF170/270/370	1MB	CF-BA165	\$78
Samsung Notebooker 386S	4MB	SN-M002	\$195
	4MB	SN-M004	\$395
Sonyo 17NB, 18NB & ZEOS	2MB	MBC-NBMEW2	\$78
Sharp 6220	1MB	CE-6218	\$98
Sharp 6640	2MB	N/A	\$198
Sharp 4700Z-200	4MB	CE-471	\$98
Sharp 8501 Colorstar	1MB	N/A	\$98
TI Traveltone 2000	1MB	2568034-001	\$98
TI Traveltone 3000SX; WIN/SX	2MB	2566996-001	\$98
3 Traveltone 4000	4MB	N/A	\$198
WIN/SX/16, SX/25	4MB	2581265-001	\$218

IBM Laptops

MODEL	MEMORY	PART#	PRICE
PS/2 MD GL575X Color, Notebook, Thinkpad 700, 700C	2MB	07C1419	\$168
	4MB	07C1420	\$239
	8MB	07C1421	\$389
PS/Note N455L	2MB	9288587	\$98
	2MB	9288604	\$98
	2MB	07C1826	\$88
PS/2 80-111; 311; 121; 321; 081; 161	4MB	07C1827	\$158
	8MB	07C1828	\$308
Laptop N335X, L405X & N82	2MB	79F9099	\$88
	4MB	79F1000	\$168
	8MB	79F1001	\$388

TOSHIBA Laptop & Notebook Memory

MODEL	MEMORY	PART#	PRICE
2800S	2MB CARD	PA8311U	\$84
2800SX	2MB CARD	PA8312U	\$84
2800SX/11000 IE	4MB CARD	PA8314U	\$168
	8MB CARD	PA8315U	\$308
	2MB BOARD	PA8304U	\$82
T1200 XE	2MB BOARD	PA8302U	\$82
T1600	2MB BOARD	PA8302U	\$82
T2000 SX/T2200SX/T1800	2MB CARD	PA2000U	\$89
	4MB CARD	PA2001U	\$168
	8MB CARD	PA2002U	\$328
T3300 SX	2MB MCD	PA7135E	\$99
	2MB BOARD	PA8341U	\$88
	2MB BOARD	PA8308U	\$88
	4MB BOARD	PA8310U	\$158
T33			

CUSTOM COMPUTER WHOLESALERS

INTERNATIONAL



FREE SHIPPING

2 YEAR WARRANTY



1-800-203-2612

FREE MS-DOS 6.0 AND WINDOWS
WITH EACH COMPUTER ORDER



**386 DX-40 M HZ
COMPUTER**



- Medium Tower Case
- 128K Cache
- 4 MEG RAM Memory
- 1.2 Floppy Drive
- 1.44 Floppy Drive
- 80 MEG IDE Hard Drive
- 1 MEG Graphics Card
- 101 Keyboard
- 14" SVGA Monitor
- Mouse
- 200 W Power Supply



**386 SX-33 M HZ
COMPUTER**

- Desktop Case
- 1 MEG RAM Memory
- 1.2 Floppy Drive or 1.44 Floppy Drive
- 80 MEG IDE Hard Drive
- Graphics Card
- 101 Keyboard
- 14" SVGA Monitor
- Mouse
- 200 W Power Supply



**486 DX-33 MHz
COMPUTER**

- Medium Tower Case
- 128K Cache
- 4 MEG RAM Memory
- 1.2 Floppy Drive
- 1.44 Floppy Drive
- 80 MEG IDE Hard Drive
- 1 MEG Graphics Card
- 101 Keyboard
- 14" SVGA Monitor
- Mouse
- 200 W Power Supply



**486 DX2-50 M HZ
COMPUTER**



- Full Tower Case
- 128K Cache
- 4 MEG RAM Memory
- 1.2 Floppy Drive
- 1.44 Floppy Drive
- 80 MEG IDE Hard Drive
- 1 MEG Graphics Card
- 101 Keyboard
- 14" SVGA Monitor
- Mouse
- 230 W Power Supply



**486 DX2-66 M HZ
VESA COMPUTER**

- Medium Tower Case
- 256K Cache
- 4 MEG RAM Memory
- 1.2 Floppy Drive
- 1.44 Floppy Drive
- 80 MEG IDE Hard Drive
- 32 Bit VGA Graphics Card
- 101 Keyboard
- 14" SVGA Monitor
- Mouse
- 230 W Power Supply

Fax # (813) 255-1637

18440 Paulson Drive, Building C
Murdock, FL 33954

IF IT HAS TO DO WITH COMPUTERS - WE HAVE IT FOR LESS

Circle 257 on Inquiry Card (RESELLERS: 258).

ESP

The Perfect Computer Defined

No matter how you define the perfect computer, ESP is the only name you need to know.

Perfect quality? Our proven Virtual Zero Defect quality control system ensures that your machine—like each of the half a million computers we produce annually—is ready to run and keep running.

Perfect support? No problem.

We offer 1 year on site service as well as a 24 hour toll free customer support hotline.

Perfect for tomorrow? In a word, yes. That's because all ESP machines come standard with Intel's upgradable Overdrive socket, so you know that you'll be ready for whatever tomorrow may bring.

The perfect computer. We designed it; we defined it; your ESP retailer has it.

STARTING AT

486sx25-\$999⁰⁰

Computer graphic simulated

ESP

For more information
call 1-800-933-4282



The Intel Inside Logo is a registered trademark of Intel Corporation.

Circle 530 on Inquiry Card.

© CTC 1993



Serving you since 1979

JDR Microdevices

2233 Samaritan Drive, San Jose, CA 95124

BUY WITH CONFIDENCE FROM JDR!

- 30-DAY MONEY BACK GUARANTEE
- 1 YEAR WARRANTY
- TOLL-FREE TECH SUPPORT



MOTHERBOARDS

VESA LOCAL BUS 486DX
\$599

VALUE



- 33MHz 80486DX
- 128Kb cache expandable to 256Kb
- Uses 256K, 1M or 4M x 9 80ns SIMMs (OK installed)
- Two VL Bus/16-bit slots and six 16-bit slots
- Advanced AMI BIOS with shadow RAM

MCT-486VL-33	33MHz VESA Local Bus	\$599.00
MCT-486VL-66	66MHz VESA Local Bus	\$899.00
MCT-M486-50E	50MHz EISA w/cache	\$999.00
MCT-M486-50	50MHz cache 486	\$799.00
MCT-M486-33	33MHz cache 486	\$549.00
MCT-M486SX-25	25MHz cache 486SX	\$399.95
MCT-C386-40	40MHz cache 386	\$299.95
MCT-C386-33	33MHz cache 386	\$249.95
MCT-M386SX-33	33MHz 386SX	\$129.95

NEW!

FAX/MODEM/PHONE SWITCH

- Save phone line charges!
- Supports fax, modem, phone and answering machine from 1 phone line



FAXM-SWITCH	\$89.95
FAX-SWITCH Without modem connection	\$59.95

2400 BAUD MODEM

\$49⁹⁵

- Internal data modem
- Hayes AT command-set compatible
- Configure as COM1-COM2



MCT-241 \$49.95

14,400 BPS INTERNAL FAX/MODEM

- 14,400/9600/4800/2400/300
- Hayes AT command set, V.42bis/V.42/V.32, Group III fax compatible
- Uses high-speed 16550 UART



MCT-1441F	\$199.95
VIVA-144EF 14,400 baud external version	\$299.95

486 COOLING FAN

Make your CPU run cooler!
Easy snap-in installation.



486-FAN	\$29.95
486-FAN-R Above fan w/electronic refrigeration	\$49.95

POST CODE DISPLAY CARD

- 8-bit 286/386/486 PC compatible card
- Displays power on self-test code
- Works when software won't even boot
- Supports AMI, Award, Phoenix and IBM AT BIOS



PCODE \$49.95

LOGICLAB EXPLORER

- Transforms your PC into a complete environment for testing & simulating digital logic circuits
- Library includes most common 74LS and CMOS ICs
- Logic analyzer includes 16 logic probes



LOGICLAB \$49.95

WIRE-WRAP PROTOTYPE CARDS

JDR-PR2 8-bit with I/O decode layout	\$29.95
JDR-PR10 16-bit with I/O decode layout	\$34.95

SOLDERLESS PROTOTYPE CARDS

PDS-601 8-bit breadboard-on-a-card w/I/O decode	\$79.95
PDS-611 16-bit breadboard-on-a-card w/I/O decode	\$89.95

EPROM PROGRAMMER

- Programs devices up to 512K bits, plus 27C100, 27C101, 27C301, 27C1000, 27C1001, 27C2001, 27C4001 and more
- Includes dedicated 8-bit 8088 and 286/386/486 PC compatible card



MOD-MEP-1A	\$199.95
MOD-MEP-4A As above with 4 ZIF sockets	\$269.95

UNIVERSAL PROGRAMMING SYSTEM

- Programs EPROMs and CMOS
- Tests TTL & CMOS devices, Static & Dynamic RAM

MOD-EMUP \$699.00

EPROM ERASER \$39⁹⁵

- Quickly and simultaneously erases up to 4 standard EPROMs



DATARA II \$39.95

LOW-COST WINDOWS ACCELERATOR

\$149⁹⁵

- 286/386/486 PC compatible
- 1280 x 1024 in 16 colors
- 1024 x 768 in 256 colors
- 1Mb DRAM installed
- Automatic video mode switching
- 16-bit bus



MCT-VGA-5000 Windows Accelerator	\$149.95
MCT-VGA-1000 800x600, 256Kb DRAM	\$49.95
MCT-VGA-3000 1024x768, 512Kb DRAM	\$89.95
MCT-VGA-4000 1024x768, 1Mb DRAM	\$129.95

3-BUTTON MOUSE

VALUE \$14⁹⁵

- Accuracy 290-1450 DPI
- Opto-mechanical design
- Windows 3.1 compatible



JDR-MOUSE-3	\$14.95
MOUSE-PAD	\$4.95
MCT-GAME Dual port game port	\$29.95
JSTK-300 Joystick	\$9.95
JSTK-500 Pilot-style joystick	\$19.95

250MB TAPE DRIVE

\$199⁹⁵

- 250Mb with DC2120 tape (using data compression)
- Transfers up to 6.7Mb/minute
- 8088 and 286/386/486 compatible
- 5-1/4" internal half-height



DJ-20	\$199.95
DJ-10 120Mb capacity tape drive	\$179.95
DC2120 Extra tape cartridge	\$19.95

SOUNDMACHINE

- 8088 and 286/386/486 compatible card
- 2 shielded speakers & joystick
- 3.5mm microphone
- Built-in 4W amplifier



SOUNDMACHINE \$119.95

INTERNAL CD-ROM DRIVE \$199⁹⁵

- 350ms access time
- MPC and PhotoCD compatible
- 150Kb-175Kb/second transfer
- With 286/386/486 compatible card

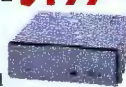

CDROM-I	\$199.95
ACCESS Kodak Photo CD driver for CDROM-I	\$29.95

OVER 70 CD TITLES IN STOCK FROM \$19.95!

CALL FOR YOUR FREE JDR CATALOG TODAY!
CALL 800-538-5000

DYNAMIC RAM

PART #	SIZE	SPEED	TYPE	PRICE
41256-80	256K x 1	80ns	DIP	1.95
414256-80	256K x 4	80ns	DIP	5.49
1MB-80	1M x 1	80ns	DIP	4.99
1MB-60	1M x 1	60ns	DIP	5.49
41256A9B-80	256K x 9	80ns	SIMM	14.95
41256A9B-60	256K x 9	60ns	SIMM	16.95
421000A9B-80	1M x 9	80ns	SIMM	39.95
421000A9B-60	1M x 9	60ns	SIMM	45.95
424000A9B-80	4M x 9	80ns	SIMM	149.95
424000A9B-60	4M x 9	60ns	SIMM	159.95

MATH CO-PROCESSORS



PART #	SPEED	PRICE	PART #	SPEED	PRICE
8087-2	8MHz	129.95	80387-SXP	≤25MHz	74.95
8087	5MHz	89.95	80387-DXP	≤33MHz	79.95
80287-XL	12MHz	74.95	80487-SX	≤25MHz	369.95

OVERDRIVE CO-PROCESSORS



ODP486-SX20	\$329.95
For 20MHz 486SX OverDrive socket	
ODP486-SX25	\$459.95
For 25MHz 486SX OverDrive socket	
ODP486R-DX25	\$459.95
Replace 25MHz 486DX with 50MHz DX2	
ODP486R-DX33	\$589.00
Replace 33MHz 486DX with 66MHz DX2	
ODP486-DX33	\$589.00
66MHz 486DX for OverDrive socket	

NEW LOWER PRICES!

MULTI I/O CARD WITH IDE FLOPPY/HARD CONTROL

\$99⁹⁵

- 16-bit 286/386/486 compatible
- Supports 2 IDE hard drives & 2 floppy drives (360Kb-1.44Mb)
- 448bps max baud rate



MCT-IDEIO+	With 16550-com. serial I/O ports	\$99.95
MCT-IDEIO	With 16450-com. serial I/O ports	\$69.95
MCT-CIDEIO	Cache IDE and I/O controller	\$199.95
MCT-IDEFH	IDE Floppy/Hard Controller	\$29.95
MCT-AIO	Serial/parallel/game port card	\$49.95
MCT-AIO+	Two NS16550 serial/port/game port	\$89.95
SOUNDBLAST-PD	SoundBlaster Pro Deluxe	\$139.95
MCT-SOUND	8-bit sound card	\$49.95

TEAC COMBO DRIVE

- 5-1/4" and 3-1/2" half height, supports 360Kb-1.44Mb diskettes.



FD-505	Beige	\$149.95
FDD-1.44A	1.44Mb, 3.5", Beige	\$79.95
FDD-1.44X	1.44Mb, 3.5", Black	\$79.95
FDD-1.2	1.2Mb, 5.25", Beige	\$89.95
FDD-360	360Kb, 5.25", Black	\$89.95
FDD-2.88A	2.88Mb 3.5" drive, Beige	\$99.95

131MB DRIVE KIT



- ST-3144A 131Mb, 16ms IDE hard drive w/32Kb cache, 16-bit f/h controller, cables and instructions

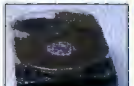

NDKIT-130 \$249.95

IDE HARD DRIVES

PART #	BRAND	CAP.	SPEED	TYPE	PRICE
CP-3008A	Conner	84Mb	19ms	3-1/2" IDE	\$199.95
ST-3096A	Seagate	88Mb	16ms	3-1/2" IDE	\$199.95
CP-3017A	Conner	170Mb	17ms	3-1/2" IDE	\$249.95
ST-3144A	Seagate	131Mb	16ms	3-1/2" IDE	\$229.95
CP-3025A	Conner	250Mb	14ms	3-1/2" IDE	\$339.95



ORDER 24 HOURS A DAY!

800-538-5000

Toll-Free Fax Ordering 800-538-5005

Local 408-559-1200
BBS 408-559-0253

TERMS: For shipping & handling include \$5.00 for ground & \$7.50 for air. Orders over 1 lb. and foreign orders may require additional shipping charges—contact our Sales Dept. for the amount. CA residents must include applicable sales tax. Prices subject to change without notice. We are not responsible for typographical errors. We reserve the right to limit quantities and to substitute manufacturer. All merchandise subject to prior sales. A full copy of our terms is available upon request. Items pictured may only be representative. JDR, the JDR logo, JDR Microdevices, and the MCT logo are registered trademarks of JDR Microdevices, Inc. Modular Circuit Technology is a trademark of JDR Microdevices, Inc. Copyright 1993 JDR MICRODEVICES.

KEY CODE 1043

You Can Rely on Ralin For all Your PC System Upgrades!

MODEM UPGRADES

Zoom Telephonics

All Zoom modems are backed by a 7-year warranty and are made in the USA.



2400 bps w/ v.42bis and MNP 2-5	(AMC) (AMX)	internal external	\$ 45.00 \$ 63.00
2400 bps modem with 9600/4800 fax Includes v.42 bis and MNP 2-5	(AFC) (AFX)	internal external	\$ 49.95 \$ 69.95
9600 bps modem w/ v.32, v.42bis, MNP2-5	(VP-V32) (VX-V32)	internal external	\$ 185.00 \$ 199.00
14.4k bps Fax/Modem w/ v.32bis, v.32, v.42bis and MNP 2-5	(VFP-V32bis*) (VFX-V32bis*)	internal external	\$ 189.95 \$ 213.00
2400 bps modem w/42 bis and MNP 2-5, 9600 bps send and 4800 bps receive Fax	PKT Pocket/Fax Modem		\$ 89.95

*WINFAX lite software option available for \$12 if purchased with VFP-V32bis or VFX-V32bis modem.

Call a corporate sales expert today and find out how Ralin can maximize your purchasing dollars by upgrading your existing computer equipment. Ralin stocks:

- Motherboards
- SIMM Memory
- Controllers
- Printers
- Monitors
- Hard Drives
- MPC Products
- Computer Cases
- Keyboards and much more

CALL 1-800-752-9512

Ralin Policies

- Prices and availability subject to change.
- Purchase orders are accepted, subject to approval.
- We do not charge your card until order is processed.
- Incomplete returns are subject to a service charge.
- All returns other than exchanged items incur a 10% re-stocking fee.

To insure your shipment arrives when you need it, Ralin uses only the most reputable modes of transportation available:



WE ACCEPT:



MPC UPGRADES



Philips CM205

- 680 Meg MPC CD-ROM
- Kodak "Photo CD" compatible.
- CD-ROM XA upgradable.
- Made in the USA

CD Bundle

Compton's Family Choice • Toolworks Encyclopedia • Mammals

	Internal	External
CD-ROM w/controller card	'265	'375
With CD Bundle	'325	'449



Philips CDD-462 RS \$445.00

- External MPC CD-ROM and CD Audio player.
- Kodak Photo CD compatible
- 680 Meg



CALL FOR A CATALOG TODAY

WHOLESALE, INC.

P.O. Box 450, Orchard Park, NY 14127
Hours: 8:00 am to 6:00 pm Mon-Fri
Customer Service: 716-674-6267
Fax: 716-674-2108

PRINTER SHARING & MEMORY

I/O = input/output

- = serial
- = parallel

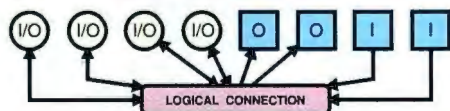

800-238-9415

- LCX-1000 (1Mb)** \$495
8 ports; 4 serial I/O; 57,600 bps
2 parallel in, 2 parallel out
- LC-256 (256Kb)** \$375
- LC-512 (512Kb)** \$425
8 ports; 4 serial I/O; 19,200 bps
2 parallel in, 2 parallel out
- LXFR-ETC** \$49
Windows & OS/2 File Transfer
4 user license, for LC or LCX
- PB-42PP-256Kb** \$199
- PB-42PP-1Mb** \$249
6 parallel ports; 4 in / 2 out
Upgradable to 4Mb; 25,000 cps
- LC-41PAS** \$69
5 parallel ports; 4 in / 1 out
Smart-switch; 25,000 cps
- LC Jr.-256 (256Kb)** \$199
- LC Jr.-512 (512Kb)** \$249
5 ports; 4 serial in, 1 parallel out
Up to 115,200 bps
- SPPS** \$49
9600 bps to 115,200 bps
Serial / Parallel Converter
- PB-11PP-1Mb** \$199
2 parallel ports; 1 in / 1 out
Upgradable to 16Mb; 75,000 cps



- PCMCIA 2.0 SRAM Cards:**
512Kb - \$120, 1Mb - \$175, 2Mb - \$295
- Toshiba:**
1000XE/SE/LE, 1800, 1850,
2000,2000SX/SXE, 2200SX
2Mb - \$90, 4Mb - \$150, 8Mb - \$275
3300SL
4Mb - \$150, 6Mb - \$225
4400SX
4Mb - \$150, 8Mb - \$275
- Powerbook & MAC:**
100/140/145/170/160/165/180
6Mb - \$250, 8Mb - \$310, 10Mb - \$390
DUO 210/230:
6Mb - \$260, 8Mb - \$320, 10Mb - \$410
Cent.610/650, Quad.800, LCIII
4MB - \$145, 8Mb - \$260
- MAC SIMMs (70ns.):**
1x8 - \$32, 4x8 - \$124, 16Mb - \$495

LOGICAL CONNECTION® 4660 Portland Road NE #108 Salem, OR 97305-1658 Tech.: (503) 390-9375 FAX: (503) 390-9372

WINDOWS™ ACCELERATOR
HIGH SPEED, BATTERY BACKED RAM DISK

- Ideal for disk intensive application such as Windows, CAD and Imaging
- Replaces a hard disk in PC/AT™
- Expandable Memory 2MB-96MB DRAM SIMMS
- Memory mapped to I/O space, not memory space
- RAM Disk access time <2 microseconds (170 ns)
- Autoboot option available



TURBODISC

CM Computer Modules, Inc.
2350A Walsh Ave.
Santa Clara, CA 95051
Tel: (408) 496-1881
Fax: (408) 496-1886

Circle 212 on Inquiry Card.

PC/AT Four Port Com. Coprocessor

GMM Sync4/CCP™

- High Performance 16 MHz 16 bit CPU.
- 80X86 code compatible.
- 4 Sync/Async Ports (2 Serial Ports with Full Duplex DMA).
- Uses Zilog 85C30, 85230 SCC chip.
- 512K Dual Ported Ram (STD) (1, 2, or 4 MEG Dual Port Ram - optional).
- 8k, 16k, 32k, 64k Window Size (Programmable).
- 8 Software Selectable and Shareable Interrupts.
- RS232/RS422/RS485
- Source Code Debugger Kit Available.



GMM Products Are All Made in USA.

PC/AT Dual Port Com. Coprocessor also available
GMM Sync2/CCP™

GMM
GMM Research Corporation

Other PC/AT & PS/2 8530 based products available.
Extremely competitive pricing.
(714)752-9447 Fax (714)752-7335
18092 Sky Park South Unit E, Irvine CA 92714

Circle 217 on Inquiry Card.

SCSI * IDE * FLOPPY
HOST BUS ADAPTER/CONTROLLER

STANDARD FEATURES

- Drivers for Fixed, Optical and Removable Drives
- Internal and External SCSI Connectors
- SCSI and IDE Cables
- On-Board Diagnostics
- Complete Documentation
- Lifetime Warranty
- 30 Day Return Policy
- Made in the USA

SUPPORTS

- Up to 7 SCSI Devices
- Up to 2 IDE Drives
- Up to 4 Floppy Drives
- 7 ROM Addresses
- 2 I/O Addresses

OPTIONS

- CD ROM & UNIX Drivers
- ASPI Manager
- 3rd & 4th Floppy Driver

\$150.00
(16-Bit HBA / Cntl)

\$175.00
(16-Bit HBA / Cntl w/ Option Pkg.)

CONTROL CONCEPTS INC.
(703) 876-6444 • (703) 876-6416 Fax



Government, Educational and Corporate Discounts Available
Dealer Inquiries Welcome



Circle 243 on Inquiry Card.

REAL TIME INFORMATION!



- REAL TIME INFORMATION DELIVERED IN RECORD TIME
- INCREASES PRODUCTIVITY AND DECREASES COSTS
- INDOOR AND OUTDOOR L.E.D. DISPLAYS

FOR MORE INFORMATION CALL **(800) 723-9402**

hiotech
ELECTRONIC SIGN COMPANY

WE DESIGN TO SUIT YOUR NEEDS!
5028 113th Avenue North Clearwater, FL 34620
fax 813/572-0144

Circle 256 on Inquiry Card.

Voice Response/Caller ID for Windows

Would you like to develop multi-tasking multi-line non-blocking *Interactive Voice Response* applications for Windows?

PIKA offers the developer the high quality, feature rich AVA-8 Series 1, 2 & 4 line voice cards with hardware voice compression.

Also, the new PIKA IdFI 1, 2 & 4 line *Caller Id* cards are the answer to many new and exciting Windows server applications. All PIKA cards are available (at affordable prices) with Windows DLL & DDE developer toolkits.

Inquire about developer toolkits for NT, DOS, UNIX & QNX.



PIKA TECHNOLOGIES INC.
155 Terence Matthews Cres. Kanata, Ontario K2M 2A8, Canada
Tel: 1-613-591-1555 Fax: 1-613-591-1488

Circle 246 on Inquiry Card.

New for Windows 3.1!

- It's Voice Mail.
- It's Fax-on-demand.
- It's an Applications Generator.
- It's \$495 for board and software.
- It's PhoneOffice.

PhoneOffice applications window running in Windows 3.1. Configure for Auto-Attendant, Message Center, Fax-on-demand, Message Forwarding, Pager Scheduling, Fax-scanner, VideoFax Auto-attaches, and much more.

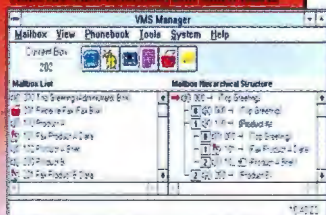

eDENS
Technologies Corp.

Call our demo line 309-862-1804 to get more information by fax-on-demand.
Tel: (309)862-1704 Fax: (309)862-1804
309 W. Beaufort, Suite 8, Normal, IL 61761

Dealers, call us about our specially discounted promotional units.

Circle 241 on Inquiry Card (RESELLERS: 242).

LET YOUR COMPUTER DO THE TALKING!

Integrated Voice/Fax Mail

Integrates major voice/fax applications plus program control into one full-featured high performance software. PC-AT/386/486 based. Menu driven. Easy to use. Full support for Rhetorex, New Voice, Dialogic, TTI and Intel voice and fax hardware. Supports up to 24 voice lines and up to 8 fax lines.

Hardware + Software Kits **\$650**
2 voice lines kit starts at
24 hours free info: 818-368-4566 or 818-368-8848

SigmaTech Software
Tel: (818) 368-6132 Fax: (818) 368-7859
10801 Bismarck Ave., Northridge, CA 91326 USA
(Resellers/Dealers/OEMs/Private labels are welcome)

- Auto-Attendant
- Unlimited AudioteX
- Voice Mail
- Call Processing
- Telemarketing
- Fax Mail
- Fax-on-Demand
- Fax Broadcasting
- Party/Chat lines
- Talking Yellow pages

Circle 238 on Inquiry Card (RESELLERS: 239).

Communications/Networking • Computer Systems • Data Acquisition



**Multi-Line Voice Mail Plus...
FAX ON DEMAND!**

**FAX ON DEMAND • VOICE MAIL
CALL PROCESSING • TELEMARKETING**

V/S PLUS gives you professional VOICE MAIL & AUTO TRANSFER while it pounds out Fax'd Hard Copy non-stop 24-hours a day. Give it to them - NOW! Complete Package with Hardware and FAX Software. 2 year warranty. Requires PC/AT/386/486.

For Sales and Information Call:
V/S PLUS only \$699 **1-800-685-4884**
MULTI-LINE HARDWARE from \$299 510-522-3800 • FAX: 510-522-5556

(Developer/OEM package specials) **TALKING TECHNOLOGY, INC.**
(VISA-MC-AMEX-COD) 1125 Atlantic Ave., Alameda, CA 94501

Circle 229 on Inquiry Card.

Data Acquisition • Disk & Optical Drives

FREE, 288 PAGE

1993 DATA ACQUISITION CATALOG AND REFERENCE GUIDE

IBM PC/XT/AT, PS2, MICROCHANNEL COMPUTERS AND COMPATIBLES



- A/D Boards
- Signal Conditioning
- Communication
- PC Instruments
- Scientific Software

KEITHLEY METRABYTE
DATA ACQUISITION

SEND TODAY FOR YOUR FREE CATALOG OR CALL 1-800-348-0033, FAX: 508-880-0179

Circle 224 on Inquiry Card.

AT Systems in ROM

- ❑ Single Board Computers
- ❑ Run DOS code from ROM
- ❑ PC Code compatible
- ❑ Large Memory space
- ❑ Backplane systems
- ❑ Develop code on a PC. Run on our CPU cards with DOS and code in ROM. Use off-the-shelf expansion cards.
- ❑ KS6: NEC V53 CPU (286eq), 5 serial, 2 Par, Clock, AT bus, Max 4M Ram, 2M Rom, 512K NV Sram. \$299 (q1-oem ver).
- ❑ KS3: V40 CPU, 3 Serial, 2 Par, Clock, Flop, Kbd. \$224 (q1).



303-444-7737 Fax 303-786-9983
655 Hawthorn Ave., Boulder CO 80304 U.S.A. **KILA**

Circle 221 on Inquiry Card.

The Intelligent Solution For Data Acquisition

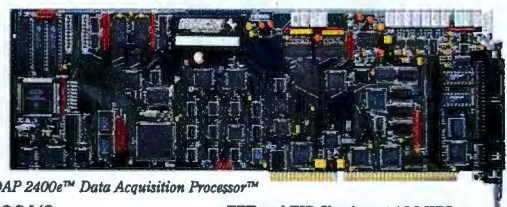

DAP 2400e™ Data Acquisition Processor™

<p>ANALOG I/O DIGITAL I/O</p> <ul style="list-style-type: none"> • Inputs to 312K samples per second • Outputs to 312K samples per second • Simultaneous fast input/output <p>CPU: i186 or i486</p>	<p>FFT and FIR-filtering at 16 MIPS 20 MHz CPU with DRAM to 1024K 32 MHz DSP with SRAM to 96K DAPL™ Operating System</p> <ul style="list-style-type: none"> • 100+ standard commands • Custom commands in C
-------------------------------------------------------------------------------------------------------------------------------------------------------------------------------------------------------------------------------------------------	-------------------------------------------------------------------------------------------------------------------------------------------------------------------------------------------------------------------------------------------------

MICROSTAR LABORATORIES™
2265 116th Avenue NE
Bellevue, WA 98004
FAX (206) 453-3199

Send for FREE catalog and demo diskette.
Or call us at (206) 453-2345.

PC-based Solutions for Industrial Automation

- Industrial PCs & Workstations
- Enclosures and Card Cages
- 486/386/286 CPU Cards
- RAM/ROM Disks
- Industrial I/O Cards
- RS-232/422/485

1-800-800-6889
1-408-245-6678 in CA
Fax: 408-245-8268



ADVANTECH.
750 East Arques Ave.
Sunnyvale, CA 94086

New 88-page Solution Guide **FREE!**

Circle 208 on Inquiry Card.

Data Acquisition for Notebook PCs

- High-speed, PC parallel-port connection
- 2-ch D/A & 16-ch, 100-kHz A/D
- 32 digital I/O
- 16 high-speed digital inputs
- 5 counter/timer channels
- AC or battery operable
- MS Windows graphical software



LOtech the smart approach to instrumentation™
LOtech, Inc. • 25971 Cannon Rd • Cleveland, OH 44146
(216) 439-4091 • Fax (216) 439-4093

DaqBook/100™

Circle 220 on Inquiry Card.

HARD DISK DRIVE DX-3120A/3060A



Higher reliability for lower price

Finally discover the difference total dedication to reliability and cost can make. Unlike most hard disk manufacturers, we manufacture higher reliability but lower cost drive to sell.

Key Features

- 3.5" Winchester disk drive
- 120MB/60MB Capacity
- 1 inch Height
- AT/IDE Interface
- 64KB/32KB Buffer
- 1,7 RLL Code
- 19 msec Avg. access time
- 100,000 hours MTBF

DX-3120A and 3060A are new version of hard disk drive that was developed, tested and proven by a team of engineers with sophisticated experience in the hard disk drive industries.

If you are ready to take these new products for your system, please call us.

DAEYOUNG ELECTRONICS IND. CO., LTD.

Korea H.O. 352, Dangeong-dong, Gunpo-si, Kyonggi-do 435-030, Korea Tel: (02) 864-1661 Fax: (02) 864-4479
Sales Div. 185-4, Seobinggo-dong, Yongsan-ku, Seoul 140-240, Korea Tel: (02) 790-6873 Fax: (02) 790-6878
In the U.S.A. and Canada, address your inquiries to Mark Westec Corp.
790 Montague Expressway #104, San Jose, CA 95131, U.S.A. Tel: (408) 456-2660 Fax: (408) 456-0828

Circle 248 on Inquiry Card.

PS/2 Hard Drives

PS/2 50 50z 55sx 60 70 80 P70

INTERNAL DRIVES - May be used as a high performance replacement or to co-exist with original IBM drive. Compatible with DOS 3.3, 4.01, 5.0, OS/2 2.0 and Novell. Includes IDE or SCSI-2 microchannel controller, hard drive, mounting kit, ribbon & power cable, manual, and hardware.

85mb, 15ms, Internal Seagate IDE Drive Kit	\$415
125mb, 15ms, Internal Maxtor IDE / SCSI Drive Kit	\$460/\$472
200mb, 15ms, Internal Seagate IDE/Maxtor SCSI Drive Kit	\$560/\$585
340mb, 13ms, Internal WD IDE/Maxtor SCSI Drive Kit	\$723/\$899
512mb, 12ms, Internal Fujitsu IDE / SCSI Drive Kit	\$1,239/\$1249
1.2gb, 12ms, Internal Toshiba SCSI Drive Kit	\$1,794

PS/2 Model 25, 30, 30-286 External SCSI drives available from 125 mb to 1.75 gb. Includes SCSI-2 controller, external case with drive installed and configured, 125mb/200mb Hard Drive Kit \$243/\$289 6' SCSI cable. Free drivers for CD-Rom drives or Novell 286 & 386

General Technics 1 Year Warranty - 10 Day Money Back Guarantee

1-800-GT-SALE-8

Tel: (516) 981-9473 38 Raynor Ave Open 9am to 6pm
 Fax: (516) 981-5038 Ronkonkoma NY 11779 EST Mon-Fri

Circle 240 on Inquiry Card.

THE TOTAL BACKUP SOLUTION.

PSS portable tape backup system, plugs into any standard parallel port. Combined backup & verify at true 11MB/min.



250MB-2GB capacities in native mode. QIC Industry standard format. Supports MS DOS, Windows, OS/2, Novell, SCO UNIX and SCO XENIX. Complete with powerful solution-minded software series:

- BUSS** (Back Up Supervisor Software) — The ultimate in backup prompting and or enforcement.
- SM** (Script Manager) — Creates files (scripts) specifying data and files to backup, verify and compare.
- SDB** (SCSI Disc Backup) — Selective backup and restoration of files (hidden and security included) from all desktop, portable and network computers, including file servers.

INFO AND ORDERS: 1-800-998-7839

PSS PARALLEL™ STORAGE SOLUTIONS

The Pacesetter in Parallel to SCSI Technology

116 South Central Avenue • Elmsford, NY 10523 • FAX (914) 347-4646

© 1993, Parallel Storage Solutions, Inc. All Rights Reserved. All other trademarks are property of their respective companies.

Circle 250 on Inquiry Card (RESELLERS: 251).

Let your "true colors shine through" when you advertise your computer products in BYTE's

HARDWARE/SOFTWARE SHOWCASE

our newest, affordable, 4-color advertising section!

Call for more details:
(603) 924-2695 or (603) 924-2598

MiniSCSI^{plus}

High-Performance Parallel-to-SCSI Adapter

Transform Your Parallel Port

Connect up to 7 SCSI devices to your parallel port and still use your printer!

Up to twice as fast as our original MiniSCSI, the MiniSCSI Plus lets you run a CD-ROM, tape backup, SyQuest, Bernoulli or other SCSI device from almost any parallel port. For most notebook users, it's the only way to use SCSI devices. Plus, an integrated cable makes it a snap to share SCSI devices with desktops and other notebooks.

Call Today For Details!
 800-872-6867 • 800-TRANTOR



- 100% Printer Passthrough
- Weights Just 7.2 Ounces
- Fully Compatible With Bidirectional and Unidirectional Parallel Ports
- Powered By The SCSI Bus
- Only \$229.00

Trantor Systems, Ltd.
 5415 Randall Place • Fremont, CA 94538-3151
 TEL: (510) 770-1400 • FAX: (510) 770-9910

© 1993 Trantor Systems Ltd. MiniSCSI and MiniSCSI Plus are trademarks and Trantor is a registered trademark of Trantor Systems Ltd. All other product names are trademarks of their respective companies.

*"This product... is darned near perfect."
 -Jerry Pournelle, Byte Magazine March 1993*

*"This year, the company outdid itself...
 The MiniSCSI Plus is even more elegant than its predecessor and almost twice as fast."
 -Jim Seymour, PC Magazine December 1992*

EPP Version Available!

Circle 235 on Inquiry Card.

STAND ALONE DISKETTE DUPLICATOR

OVER 300 DISKS PER HOUR

5.25" and 3.50" Models



SIMPLE AND FAST FROM \$1799 US

TEL: (416) 602-9270
 FAX: (416) 602-9279

AXIOMATIC

Circle 209 on Inquiry Card (RESELLERS: 210).

IT DUPLICATES EVERYTHING EXCEPT YOUR EFFORTS.



Announcing the most effortless way to copy diskettes. The Tracer/ST—the affordable desktop system that formats, duplicates, and verifies hundreds of diskettes per hour. Automatically. Better yet, the Tracer/ST family grows with you. Expansion options can double output, support a network, or simplify storage with an internal hard disk. So call 800-872-2318 for the duplication system that can't be duplicated anywhere.



©1993 Trace. All trademarks are property of their respective holders. Fax us at 408-441-3399 or write to Trace, Dept. B, 1040 E. Brookway Road, San Jose, CA, 95131.

Circle 230 on Inquiry Card.

Money Back Guarantee & 1 Yr. Warranty

Popular Space-Saver Keyboard \$98.00



Saves 60% desk space. Foot-print 27.3 x 15.2 cm. 100 full-travel tactily responsive keys. Standard left-right spacing for easy touch typing. IBM XT/AT PS 2 compatible. Many language versions available.

Call Toll Free To Order: 1-800-DATALUX

DATALUX

155 Aviation Dr. • Winchester, VA 22602
Tel 1-703-662-1500 • FAX 1-703-662-1682
Auto-FAXed Specs FAX 1-703-662-1675

- VISA, MC, AmX -

Circle 215 on Inquiry Card.

Portable Serial to Parallel Interface

For Printers, Palmtops, Notebooks. Easy to use, self-powered, no batteries, no hassles. Only 2" x 2" x 1/2" and less than 1oz! Works great with HP, Canon, all portable printers. Also for HP 95/100 and all palmtops and notebooks.



The BSE Company 602-527-8843 FAX 602-527-1540

Circle 236 on Inquiry Card.

Universal Keypad for Portable Computers

Available in Ivory or Black



Boost data entry speed, accuracy and convenience with Genovation's Micropad,™ the innovative numeric keypad for portable computers.

Is the unhandy numeric section of your portable computer's keyboard dragging you down?...Give your productivity a boost by using our Micropad. The ergonomically designed Micropad is ideal for spreadsheet and accounting applications that require fast and accurate entry of numeric data.

The Micropad attaches to the parallel port of any MS-DOS computer while providing a clean pass through connection to the printer. Power usage is negligible. Lightweight and compact, the Micropad is fully programmable and is also available with connectors to fit keyboard and serial ports.

TO COMPUTER



TO PRINTER

(800) 822-4333
17741 Mitchell, North
Irvine, CA 92714 USA
TEL (714) 833-3355
FAX (714) 833-0322

GENOVATION

Circle 216 on Inquiry Card.

STAND-ALONE LCD MONITOR New Touch Screen Option Available



\$795 This 10" black on white monitor is easy-to-read, yet compact. Resolution is 640x480 for sharp, flicker-free image. Fast response, high refresh rate twisted nematic technology with backlighting provides a bright low radiation screen with a wide viewing angle. The adjustable monitor base is only 29x14 cm. It lets you mount the LCD monitor on vertical surfaces or fold for transport. Comes with 1.5 m cable and controller card. No external power required. IBM AT compatible.

NEW Touch Screen Version. Capacitive technology from MicroTouch™. Provides high resolution, fast response, all glass scratch proof optically clear touch sensor. Complete with controller and software. DOS, Windows compatible.

To Order Call Toll-Free: 1-800-DATALUX

DATALUX

Tel: 1-703-662-1500
FAX: 1-703-662-1682
AutoFAXed Specs:
1-703-662-1675

155 Aviation Drive • Winchester, VA 22602

Circle 214 on Inquiry Card.

With VGA→TV Elite, any color TV can be your computer monitor!

Supporting 640 x 480 resolution in 32,768 colors, the VGA→TV Elite provides Flicker free high quality video conversion. Rock solid and easy to use, the portable VGA→TV Elite is a true savior to the

Presentation professional. Convert your computer presentation or Animation to show on TV or record to your VCR. Even play computer games on big screen TV! Supports RCA and S-Video Inputs to TV's and VCRs.

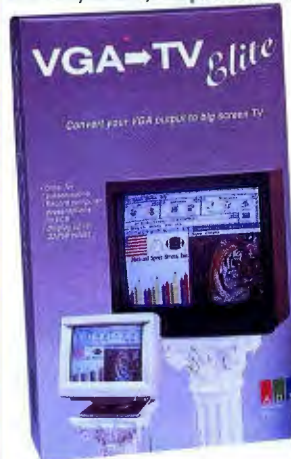

Convert your computer presentation or Animation to show on TV or record to your VCR. Even play computer games on big screen TV! Supports RCA and S-Video Inputs to TV's and VCRs.

\$399.

MicroWAREHOUSE TigerSoftware CDW
ADS Call **800-888-5244**
 (8 am - 6 pm, Mon-Fri. Pacific Time)
 (310) 865-1432 • (310) 809-6144 Fax
 Advanced Digital Systems • 20204 State Road, Cerritos, CA 90701

Circle 249 on Inquiry Card.

VGA makes it to the BIG SCREEN

Holophonics™
 Bring the true feeling to your Multi-Media presentation and experience the future of sound, second to none in the world.

Guaranteed. World famous pop stars like Michael Jackson and Pink Floyd have used Holophonics in their best selling albums. In the motion picture industry, Holophonics was featured in Alien III and Blind Fury. A total audiovisual experience beyond imagination!
 100% credit toward a purchase of Holophonics™ on Floppy Disk-Wave Format
\$23.99 Volume I (Audio Demo)



VGA Mate®



Experience the freedom of viewing your presentation on a giant TV in brilliant colors

\$169

**With a little imagination
the applications are endless**

NTSC & PAL switchable

Product upgrade guaranteed for one year
Calpac Computer Corporation

53 Moody Court
 Thousand Oaks, CA 91360
1 800 800-7222

805-379-1312 Tel. 805-379-2653 Fax
 German distributor: 06233-340071 Tel. 06233-469-39 Fax



Circle 247 on Inquiry Card.

Desktop Video



Motion Capture



- Real-time & motion video capture
- 8, 16, 24-bit color
- DOS & Windows support
- S-VHS & Composite input
- Free development kit
- Sound Blaster compatible

US\$ 299

VGA-TV Converter



MR VP (PAL/NTSC)

- Sharp & Flicker-free
- TV & Monitor display simultaneously
- S-VHS & Composite output
- Windows support
- MRVP/NTSC also for Mac
- Hor. Over/Under-scan switch

US\$ 149 (MR VV Plus)
 US\$ 349 (MR VP)



DISPLAY RESEARCH LABORATORY



Capital Automation Inc.
 Tel.: 1-800-CAPITAL
 Fax: 704-596-9595

International inquiry:
 Int'l Tel.: (852) 420 1165
 Int'l Fax: (852) 415 2739

Circle 244 on Inquiry Card (RESELLERS: 245).

EXPANDABLE AND AFFORDABLE PERIPHERAL SHARING/NETWORK

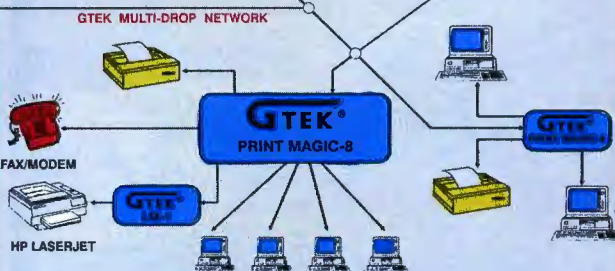

PRINT MAGIC PM-8

- 6, 8 Port Units
- Share/Network Computers, Printers, Modems, Etc.
- High Speed Data Transfer
- Installation Simple and Neat
- Expandable up to 256 Ports
- Comes Complete with Software for Networking and Print Spoolers
- Low Cost!
- LIFETIME WARRANTY!

PRINT MAGIC PM-4

- 4 Port Unit Plugs into PC Expansion (ISA/EISA) Slot

Circle 218 on Inquiry Card.

LASER MAGIC LM-1 PRINTING ACCELERATOR

- Increased Throughput, Up to 500%
- Uses Standard Parallel Port to 500K bytes/second
- Available for HPLaserjet-III, IIIiSi, IV
- Dramatically reduces printing time
- Plugs into HP Optional I/O Slot

Circle 219 on Card.

ORDER TOLL-FREE! 1-800-282-4835



Development Hardware & Software • P. O. Box 2310 • Bay St. Louis, MS 39521 U.S.A.
 Mississippi & Technical Support (601) 467-8048 • FAX (601) 467-0935
OEM and Dealer Inquiries Welcomed!

All trademarks and registered trademarks are sole property of their respective companies.

BYTE

**Breaks the 4-Color Price Barrier
with the Hardware/Software Showcase**

See how affordable it is to advertise to BYTE's 500,000 computer professionals in this section!

Call for more advertising information:
(603) 924-2695 or (603) 924-2598

Printers/Plotters • Programmable Hardware

SMART PRINTER BUFFER

for automatic sharing of printer(s) by several computers.

- Simultaneous input on all ports
- Compatible with all printers, Lasers and CAD plotters
- Pop-up Menus
- Free Technical Support
- 30 day money-back guarantee & full-year limited warranty
- Full Windows® Support

Nobody waits!



STANDARD 1 MB memory • memory sizes thru 8 MB
• Fast - data rates to 75 KB/S • multiple copies • multiple outputs

NEW	1 MB 6-Port Parallel	\$199⁹⁵	Single User Parallel	\$99⁹⁵
	9-Port Parallel	\$259.95	512 KBytes - unit is expandable to 4 MB	
	15-Port Parallel	\$379.95	Serial or Converting buffers available	
	4-Serial + 5-Parallel	\$269.95		
	16-Serial + 3-Parallel	\$399.95		

Other Models also available - Call! Extra Memory: \$50 per Megabyte

Technologic SYSTEMS

513-644-2230 • FAX 644-2232 Made in USA

204 EAST FOURTH STREET, MARYSVILLE, OHIO 43040

Receive FAX Info On-Demand: (805) 650-3299 - Item # 700

Programmable Hardware • Tape Drives

C-PLC™

\$289!

- New C Programmable Miniature Controller
- Seven 10-bit analog inputs
- Seven digital inputs
- 10-bit DAC: voltage or current output
- Twelve digital/relay driver outputs
- RS-232/RS-485 serial ports
- Enclosure with LCD/Keypad available
- Expansion bus for additional, low cost I/O
- Easy to use **Dynamic C™** development software only \$195!



Z-World Engineering (916) 757-3737

1724 Picasso Ave., Davis, CA 95616 • Fax: (916) 753-5141
24 hr. Information Service: (916) 753-0618. Call from your fax and request data sheet #24.

Circle 234 on Inquiry Card.

9 Track/3480 Tape Subsystems

1/4" DAT 8mm Optical
New Windows Software Available

- Best Quality
- Lowest Prices

800/1600/3200/6250 BPI

CALL 1-800-938-TAPE



Laguna Data Systems

7340 Smoke Ranch Road, Suite C, Las Vegas, NV 89128
Tel: (702) 254-2648 • Fax: (702) 254-0910

Circle 222 on Inquiry Card.

UNIVERSAL PROGRAMMERS & EMULATORS

FLEX-700	\$995	(connects via printer port)
TUP-400	\$745	TUP-300 \$575

- Program PLD (PAL, GAL, EPLD, PEEL, MAPL, MAX, MACH...), E(E)PROM, (up to 16Mbit), BPROM, SERIAL PROM, FLASH, MPU (87XX, 68XXX, 68HCXXX, PIC16/17XX, TMS320XXX, Z8, PSD3XX, Hitachi, NEC...). Support over 3,000 ICs.
- 40 pin DIP socket standard. Flexible support for PLCC, (T)SOP, SOIC, QFP, PGA, SIMM/SIP ...with up to 256 pins.
- Tests TTL74, CMOS 40/45, DRAM and SRAM.
- Optional EPROM EMULATION capability.
- Free software updates via BBS or mail.

All products are backed with a 1 year warranty and a 30 day money back guarantee.



Tribal Microsystems Inc. TEL (510) 623-8859
44388 S. GRIMMER BLVD. FREMONT CA 94538 FAX (510) 623-9925

Circle 231 on Inquiry Card.

9-Track for PCs

Mainframe to PC data interchange

Rock solid solutions, rock bottom prices.
Direct from the manufacturer. 1600 & 6250 bpi.
Subsystems include drives and software.

800-729-8725

OVERLAND DATA®

Since 1980 3480 Now with IDRC!

Tel: 619-571-5555 • FAX: 619-571-0982
Europe: Tel: (+49) 6172-35027 • FAX: (+49) 6172-35028

Ask about 3480 tape drives too

Circle 227 on Inquiry Card.

SUPERPRO® \$549

SUPERPRO/EM \$399

Universal Programmers

- Programs E(E)PROMs, Flash EPROMs to 8 Mbit & Bipolar Proms.
- Microcontrollers from INTEL, MOT, NSC, PIC, SIG, MICROCHIP, etc.
- PLD, GAL, MACH, MAX,.... (not included in SUPERPRO/EM)
- Tests TTL/CMOS and Memory.
- New parts added upon customer request and free updates on BBS. (24 hrs)
- Online technical support and hardware warranty for 1 year.



ROM MASTER \$129

- Universal E(E)PROM programmer to 4-Mbit

ROM MASTER/4 \$199

- Universal E(E)PROM programmer 4 Gang Version

XELTEK (408) 524-1929
(408) 245-7084 FAX • (408) 245-7082 BBS
757 N. Pastoria Avenue, Sunnyvale, CA 94086

Circle 233 on Inquiry Card.

Desktop 9-Track Tape Subsystem

#1-selling 9-track system on desktop.



Qualstar's low cost 1/2-inch 9-track Streaming tape systems bring full ANSI data interchange to IBM AT, PS/2 or Macintosh, giving your micro the freedom to exchange data files with nearly any mainframe or minicomputer in the world.

Systems include DOS or Xenix compatible software, coupler card and cables. High reliability 1600 or 6250 BPI capability may be used for disk backup as well as data interchange.

Call us today! For details and to order: Fax (818) 882-4081
Phone (818) 882-5822

9621 Irondale Ave., Chatsworth CA 91311

©1989 Qualstar Corp.
All product and company names and trademarks are the exclusive property of their respective owners.

Circle 228 on Inquiry Card.

PCB Design The Easy Way



EAGLE 2.6™

Schematic Capture, Layout Editor, 100% Autorouter, DRC, ERC: All In One Program

There are many powerful programs out there, but what good is it if they are too complicated to use. They are wasting your time, your money, and your nerves.

With EAGLE you will be productive from day one, and you will save time again and again, because EAGLE is easy to learn and easy to use.

EAGLE is a very powerful tool. You will discover features which even many high-priced programs could only dream of.

However, the best thing is still to come: Our prices are simply unbelievable. Even with the Layout Editor alone, you get all of the drivers and libraries; no extra charges for anything. What you see below, is all you can spend.

"Thumbs up. Overall, I was impressed... EAGLE 2.6 is easy to learn and easy to use... EAGLE 2.6 has the capabilities and performance that most designers would expect in a higher priced package."

Off the Shelf Review, PRINTED CIRCUIT DESIGN magazine, March, 1993.

AS SEEN ON...
**BUSINESS
TODAY**

EAGLE has been introduced on the CNBC Television series "State of the Art of Technology Design". The producers have selected EAGLE as one of the best and most interesting PC Board Design Packages on the US market.

Call 1-800-858-8355

EAGLE Layout Editor \$ 399
Schematic Module \$ 399
Ripup Autorouter Module \$ 399
DEMO with Original Manual \$ 12



CadSoft Computer, Inc.
801 South Federal Highway
Delray Beach, FL 33483
Hotline: (407) 274-8355
Fax: (407) 274-8218

Circle 237 on Inquiry Card.

dBASE Data Entry



The TransTerm 5 is a work station data entry/display terminal for on-line shop floor data collection into PC/AT/PS-2 systems. The unit is one of a family of such terminals which feature LC displays for operator prompting and data entry via sealed touch keys or an optional barcode scanner or badge reader (Code39,UPC+). A multi-terminal network controller (up to 250 stations) and a dBASE IV compatible software package are also available. System costs start below \$300 per station. Options include display backlighting, barcode scanning, counter inputs, control output.

COMPUTERWISE®

302 N. Winchester • Olathe, KS 66062

913-829-0600 • 800-255-3739 • FAX 913-829-0810

Circle 213 on Inquiry Card.



Introducing a new approach to scientific data analysis

Analysis Advisor is a free interactive analysis software tutorial that includes demonstrations of graphical and traditional programming methodologies for analysis. Using this interactive tutorial, you can investigate Digital signal processing, Digital filtering, Windowing, Curve fitting, Signal averaging, Simulation, Interpolation, and Descriptive statistics. Requires Windows 3.1 and 8 MB of memory.

National Instruments

6504 Bridge Point Parkway, Austin, TX 78730
(512) 794-0100
(800) 433-3488 (U.S. and Canada)
Fax (512) 794-8411

Circle 226 on Inquiry Card.

FINALLY, SERIOUS PC HARDWARE DIAGNOSTICS!

30 Day Money-Back
Guarantee

If you've been disappointed with traditional diagnostics and "Passive Post Cards," or are looking for an alternative to high cost ATE Systems - Put V-ATE plus to the test! We're certain you'll find V-ATE the best investment you've made in years.

- Find Failures in 100% DEAD Systems
- Find Intermittent Faults
- Test for PC Compatibility and reject Sub-standard or Faulty hardware
- US prices from \$995



Call (800) 875-8459 Today!



VISTA MICROSYSTEMS, Inc.

6 Whipple St., No. Attleboro, MA 02760
Tel. 508-695-8459 • FAX 508-695-8688

Circle 232 on Inquiry Card.

Graphics

Software Developers . . .

Ask Corel, AT&T, EXXON, Sharp, Inset Systems, and a thousand others . . .



why they picked **LEADTOOLS** for their image application.

Original 39 MB compressed to 163 K, 239:1.

They'll say from document to true color imaging, **LEAD Technologies** is innovative. LEAD pioneered image compression technology that achieves compression ratios of over 200 to 1, constructed tools for quick integration of images into any application, and built a toolkit with a reputation for speed! Call for a free evaluation diskette to see for yourself.

LEAD Technologies, Inc.
1-800-637-4699 • Fax 704-548-8161

Circle 252 on Inquiry Card.

Programming Languages/Tools

BASIC Compiler 8051/52 & Derivatives

BXC Version 4.0 New Release!

- 100% BASIC-52 compatible & in line assembly
- Full floating point, integer, byte and bit variables
- Compatible with any RAM or ROM memory mapping
- Compile BXC program into CALLable subroutine
- Compile program to coexist with BASIC-52 interpreter
- DS/5000 chip support and extensions
- Dynamic length variables and many string functions
- Advanced run-time error trapping & buffered serial I/O

BXC51 \$295

Call now! 508-369-9556 or FAX 508-369-9549



Binary Technology, Inc.

P.O. Box 541 • Carlisle, MA 01741



Circle 211 on Inquiry Card.

APL Complete APL system \$60.

J Ken's new APL for teaching and research. Shareware and documentation \$24. Source \$90.

NEW! True Windows 3.1 versions.
GUI programming for APL and J

Write for product catalog and price list.

Iverson Software Inc.

33 Major St., Toronto, Ontario, Canada M5S 2K9
Phone (416) 925-6096 Fax (416) 488-7559

AMT INTERNATIONAL

(COMPUTERS & PERIPHERALS)

3074 LANDESS AVENUE • SAN JOSE, CA 95132
TEL: (408) 942-9695 • FAX: (408) 942-5509



LOWEST PRICES SAME DAY SHIPPING

*Prices subject to change

COMPAQ MEMORY

DeskPro 286-E, 386-20/20E/25	
1MB 113131-001	\$75.00
4MB 113132-001	\$169.00
DeskPro 286N, 386N and 386SX	
2MB 118689-001	\$135.00
4MB 118690-001	\$230.00
DeskPro 386S	
1MB 113646-001	\$99.00
4MB 112534-001	\$195.00
DeskPro 386-33, 486-33 & SystemPro	
2MB 115144-001	\$185.00

AST MEMORY

Bravo-286, Workstation	
512K Kit 500510-010	\$59.00
1MB Kit 500510-002	\$150.00
Premium 386-16/20C	
1MB Kit 500510-003	\$75.00
4MB Kit 500510-004	\$185.00
Premium 386-20	
1MB Kit 500510-003	\$75.00
4MB Kit 500510-004	\$185.00
Premium 386SX	
4MB Kit 500510-008	\$220.00
Premium 386-SX/25/33 & 486-25	
1MB 500718-002	\$60.00
4MB 500-780	\$195.00

HEWLETT-PACKARD MEMORY

Vectra QS/16S	
1MB	\$65.00
4MB	\$185.00
Vectra QS/20PC, RS/25PC and 20C	
1MB D1640A	\$65.00
4MB D1642A	\$170.00
Vectra 486PC	
1MB D2150A	\$75.00
4MB D2151A	\$185.00

IBM PS/2 MEMORY

Models 30-286, Exp. Board 1497259	
512K Kit 30F5348	\$54.00

2MB Kit 30F5380	\$95.00
Models 70-E01721, 55SX, 65SX	
1MB 6450603	\$59.00
2MB 6450604	\$99.00
Models 70-E01721, 50Z, 65SX, 65SX	
4MB 34F2933	\$149.00
Models 70-A21	
2MB 6450608	\$99.00
Models 80-141	
1MB 6450375	\$75.00
Models 80-1117311	
2MB 6450379	\$99.00
All Models 70 and 80	
2-14MB w/2M 34F3077	\$280.00
4-16MB w/4M 34F3011	\$350.00
Models 50, 50Z, 55SX & 60	
2-8MB 1497259	\$290.00

LAZER PRINTER MEMORY

Hewlett-Packard Laser Jet IIP, III & IID	
1MB 334748	\$70.00
2MB 334758	\$99.00
4MB 334778	\$165.00
Hewlett-Packard Laser Jet IIP & IID	
1MB 334438	\$75.00
2MB 334448	\$110.00
4MB 334458	\$175.00
IBM Laser 4019 and 4019e	
1MB 1039137	\$95.00
3.5MB 1038675	\$195.00
Carson LBP-811, 811R, 811T	
2MB 863-1880	\$129.00

LAPTOP AND PORTABLE MEMORY

TOSHIBA MEMORY	
1MB Model 1000SE/XE	\$110.00
2MB Model 1000SE/XE	\$99.00
2MB Model T1200XE	\$99.00
2MB Model T1500	\$99.00
2MB Model T3100X	\$99.00
2MB Model T3100SX	\$99.00
4MB Model T3100SX	\$195.00
2MB Model T3200SX	\$99.00
4MB Model T3200SX	\$195.00
4MB Model T3200SX	\$195.00

2MB Model 5100	\$99.00
2MB Model T5200, T8500	\$110.00
8MB Model T5200, T8500	\$299.00
ZENITH MEMORY	
1MB SuperSport 286 & 286ES135.00	
2MB SuperSport 286 & 286ES140.00	
2MB SuperSport SX/Alpha	\$140.00
2MB SuperSport SX/Bela	\$140.00
COMPAQ MEMORY	
1MB Portable LTE 286	\$125.00
2MB Portable LTE 286	\$150.00
1MB SLT-286	\$140.00
4MB SLT-286	\$350.00
NEC MEMORY	
1MB Prospeed 286	\$170.00
2MB Prospeed 386	\$240.00

ZENITH MEMORY

Zenith Z-386/20/25/33 & 33E	
1MB ZA358000ME	\$90.00
2MB ZA3600MG	\$140.00
4MB ZA3800MK	\$205.00
Zenith Z-386 SX	
2MB Z-605-1	\$125.00

MATH COPROCESSORS

Overdrive Mathco	CALL
INTEL	
8087-5 MHz	\$50.00
8087-2 8MHz	\$60.00
8087-1 10MHz	\$90.00
80287-6 6MHz	\$50.00
80287-8 8MHz	\$55.00
80287XL 8/10MHz	\$59.00
80287XL & SLT	\$89.00
80287-10 10MHz	\$59.00
80287-12 12MHz	\$69.00
80387SX-16	\$85.00
80387SX-20	\$85.00
80387X-20	\$89.00
80387DX-25	\$89.00
80387DX-33	\$89.00
80487SX-20	\$435.00
WEITEK	
3167-20 20MHz	\$80.00
3167-25 25MHz	\$135.00
3167-33 33MHz	\$240.00

4167-25MHz	\$350.00
4167-33MHz	\$585.00

CYRIX

82S87XL	\$59.00
83D87-16	\$59.00
83D87-20	\$75.00
83D87-25	\$75.00
83D87-33	\$75.00
83D87-40	\$99.00
83S87-16	\$65.00
83S87-20	\$65.00
83S87-25	\$65.00

LSI

2C87-8	\$49.00
2C87-10	\$59.00
2C87-12	\$59.00
2C87-20	\$59.00
2C87-25	\$59.00
3C87-20	\$69.00
3C87-25	\$69.00
3C87-33	\$79.00
3C87-40	\$89.00
3S87-16	\$65.00
3S87-20	\$69.00
3S87-25	\$69.00
US83587SX25/33	\$59.00
US8387-33-40	\$79.00

SIMM MODULES

IBM TYPE	
ADD \$2.00 FOR SIPPES	
4Mx9-80	\$138.00
4Mx9-70	\$140.00
4Mx8-60	\$143.00
1Mx8-10	\$30.00
1Mx8-80	\$35.00
1Mx8-70	\$36.00
256Kx-70	\$10.00
256Kx-10	\$9.00
256Kx-80	\$10.00
256Kx-60	\$12.00
APPLE-MAC	
1Mx8-70	\$32.00
1Mx8-10	\$30.00
1Mx8-80	\$32.00
4Mx8-80	\$118.00

DRAM

DRAM 1MGX1	
1 MGX1-120NS	\$3.00
1 MGX1-100NX	\$3.50
1 MGX1-80NX	\$3.60
1 MGX1-70NX	\$3.65
1 MGX1-60NX	\$3.75
DRAM 64X1	
4164-150	\$0.85
4164-120	\$0.95
4164-100	\$1.50
4164-80	\$2.00
DRAM 64X4	
4464-15	\$3.99
4464-12	\$4.50
4464-10	\$4.75
DRAM 256X1	
256X1-150NS	\$1.25
256X1-120NS	\$1.50
256X1-100NS	\$1.60
256X1-80NS	\$1.75
256X1-70NS	\$1.75
256X1-60NS	\$1.85
DRAM 256X4	
256X4-100NS	\$3.99
256X4-80NS	\$4.50
256X4-70/80NS	\$4.75

MONITORS

VGA 0.41 14"	\$215.00
SVGA 0.28 14"	\$259.00
SVGA N-1 0.28 14"	\$10.00
VIEW SONIC	CALL
NEC	CALL

MOTHERBOARDS

486 DX-50 w/256k cache	\$600.00
486DX-33 w/ 128k cache	\$450.00
386/486 DX-40 AMD	\$230.00
(upgradable)	\$230.00
486 SX-25/20	\$279.00
386 DX-40/64k cache	\$169.00
386 SX-33	\$125.00
386 SX-25	\$110.00
486VL-50/33/256k cache	\$195.00

ADD ON CARDS

IDE with I/O	\$22.00
Trident w/1MB	\$69.00
Orchid Pro IIS w/1MB	\$139.00
Diamond Stealth w/1MB	\$235.00
NESA IDE Controller	\$80.00
MEMORY BOARDS OK	
Rampart AT	\$95.00
Rampart Plus XT, AT	\$119.00
Simmfly Ram PS2-16	\$149.00
IBM PS/2 50, 50Z, 55, 60, 65 or any MCA System	\$169.00
Simmfly Ram PS2-32	\$169.00
PS/2, 70, 80 & 90 32 Bit MCA System	\$235.00
HARD DRIVE	
CP3000 44 MB	\$158.00
CP3000 89MB	\$215.00
CP3000 130MB	\$247.00
CP3000 210MB	\$360.00
CP3000 340MB	\$495.00
CP3000 620MB	\$890.00
FAX MODEM	
Modem 2400 Bps	\$40.00
96/24 Bps Int.	\$60.00
96/144v.32 Bps/v.42 Bps	\$220.00

THE BUYER'S MART

A DIRECTORY OF PRODUCTS AND SERVICES

THE BUYER'S MART is a unique classified section organized by product category to help readers locate suppliers. Each ad has Inquiry numbers to aid readers requesting information from advertisers.

AD FORMAT: Each ad will be designed and typeset by BYTE. Do NOT send logos or camera-ready artwork. Advertisers should furnish typewritten copy. 2"x1 1/2" ads can include headline (23 characters maximum), descriptive text (300 characters is the maximum recommended) plus company name, address, tele-

phone and fax number. 2"x2 1/2" ad has more space for descriptive text (850 characters is the maximum recommended).

DEADLINE: Ad copy is due approximately 2 months prior to issue date. For example: November issue closes on September 8. Send your copy and payment to: THE BUYER'S MART, BYTE Magazine, 1 Phoenix Mill Lane, Peterborough, NH 03458. For more information call: Margot Gnade at 603-924-2656. FAX: 603-924-2683.

RATES (Jan. 1993)

	3-5 Issues	6-11 Issues	12 Issues	13 Issues
2"x1 1/2"				
1 ad	\$663	\$636	\$557	\$530
2 ads/issue	-	-	530	504
3 ads/issue	-	-	504	477
2"x2 1/2"				
1 ad	\$1,326	\$1,272	\$1,114	\$1,060
2 ads/issue	-	-	1,060	1,008
3 ads/issue	-	-	1,008	954

ACCESSORIES

RADIOACTIVE?

Plot it on your PC with The RM-60 RADIATION MONITOR Serial or printer port. Detects: ALPHA • BETA • GAMMA • X-RAY.

MicroR, 1000 times the resolution of standard geiger counters.

Excellent for tracking RADON GAS. Find sources. New: Version 2.9

+ WINDOWS, Plot: • Background • Cosmic Rays • Clouds • Foods

Call/Write for PC MAGAZINE review. • TSR • GM Tube

VISA/MC/EURO Phone orders. Not satisfied? Full refund.

800-729-5397 or Tel/Fax: (302) 655-3800

Aware Electronics Corp.

P.O.Box 4299, Wilmington, DE 19807 \$149.50

PROGRAMMABLE FUNCTION KEYPAD

The Function Keypad 35 features a 7 by 5 matrix of relegendable keys, programmable under both DOS and Windows 3.1. Define up to 11 macros per single or double key. Pass-through connection to parallel port allows concurrent use of standard keyboard. \$160

GENOVATION, Inc.

17741 Mitchell North, Irvine, CA 92714

(800) 822-4333 (714) 833-3355 FAX (714) 833-0322

BAR CODE

Bar Code Readers

For PC, XT, AT, PS/2, Macintosh and Serial Terminals

- * Attaches as 2nd Keyboard or to any ADB port
- * Reads 2of5, 128, UPC/EAN, Code 39, etc.
- * External or internal attachment on PC
- * Wand, CCD, Slot Badge, Magstripe or Laser
- * Two Scanners per Reader
- * 100+ Configurable Options
- * 2 Year Warranty, 30 Day \$ Back Guarantee
- * Direct From Manufacturer
- * Top Rated by Independent Review
- * Complete with Laser Scanner - \$1399
- * Complete with Stainless Steel Wand - \$399

Worthington Data Solutions

Swiss Office

Rüfstrasse 6

CH 9050, Appenzell Switzerland

071 87 51 17 FAX

071 87 51 15 Phone

3004 Mission Street

Santa Cruz, CA 95060

408-458-9938

800-345-4220

BAR CODE

BAR CODE READERS

For PC, XT, AT, PS/2, & Serial Terminals

- ▶ Emulates Keyboard: Works With Any Software
- ▶ Data Appears as Keyboard Input
- ▶ Uses Enhanced Decoding Algorithms
- ▶ Accepts Wand, Slot/Badge, CCD, Laser, Magnetic Stripe Reader, & RS232 Serial Input
- ▶ Reads All Popular Bar Codes (16 types)
- ▶ Reads HIGH, MEDIUM, & LOW density codes
- ▶ Auto-Discriminates Between Bar Code Types
- ▶ Easily Programmed with a Bar Code Menu
- ▶ Over 140 User Configurable Options
- ▶ Daisy Chain Up to 96 Readers
- ▶ Supports NOVELL Networks
- ▶ Supports US & INTERNATIONAL Keyboards
- ▶ Direct From Manufacturer
- ▶ 30-day \$\$ Back Guarantee, 1 Year Warranty
- ▶ Complete Unit with LASER Scanner - \$1095
- ▶ Complete Unit with WAND Scanner - \$395

AMERICAN MICROSYSTEMS

2190 Regal Parkway, Euless, TX 76040

(800) 648-4452 (817) 571-9015 FAX (817) 685-6232

Inquiry 651.

BAR CODE

Portable Reader

Simple, Powerful, Easy-to-use

- * AA Battery Operated, with backup coin battery
- * 2 x 16 Supertwist LCD Display
- * 32 Raised Rubber Keys
- * Real-time Clock Built-in for Date/Time Stamps
- * 2 Built-in Inventory Programs
- * 3 User Defined Programs, & 3 User Data Files
- * Wand, CCD, or Laser Scanner Input
- * Doubles as Non-Portable Reader
- * Serial Interface and Keyboard Interface
- * Reads 2of5, UPC/EAN, 128, Code 39, etc.
- * Uploads with furnished Programs or Xmodem
- * 64K Complete with Steel Wand - \$799

Worthington Data Solutions

Swiss Office

Rüfstrasse 6

CH 9050, Appenzell Switzerland

071 87 51 17 FAX

071 87 51 15 Phone

3004 Mission Street

Santa Cruz, CA 95060

408-458-9938

800-345-4220

Thermal Printer Package

Allegro Thermal Transfer Printer—2" per sec speed. Up to 4" label width—Only 20 lbs. weight—Prints UPC/EAN, 2of5, UCC-128, Code 39, 128—Prints scalable text and PCX graphics with bar codes—Packaged with LabelRIGHT Software, serial cable, ribbon and labels—Complete—\$1895

Worthington Data Solutions

(408) 458-9938

(800) 345-4220

Portable Bar Code Reader

- ▶ Use as a PORTABLE, WEDGE, or SERIAL
- ▶ 9V Battery Operation with Lithium Backup
- ▶ 2x16 Supertwist LCD Display
- ▶ 54 Key Keyboard with Separate Numeric Keys
- ▶ Real-time Clock Supports Date & Time Stamps
- ▶ Reads all Popular Bar Codes (16 types)
- ▶ Wand, CCD, Laser, or Serial Input Devices
- ▶ Built-In Program Generator
- ▶ Create Your Own Custom Programs
- ▶ 6 Built-In Inventory Programs
- ▶ Up to 250 Programs Can Reside in Memory
- ▶ Create up to 250 Data Files per Program
- ▶ Up to 250 Look-Up Files in Memory
- ▶ Built-In Calculator
- ▶ Supports HAYES Compatible Modems
- ▶ 64K Memory with Data Compression
- ▶ 30-day \$\$ Back Guarantee - 1 Year Warranty
- ▶ Complete Unit with WAND Scanner - \$795

AMERICAN MICROSYSTEMS

2190 Regal Parkway, Euless, TX 76040

(800) 648-4452 (817) 571-9015 FAX (817) 685-6232

Bar Code Printing Software

LabelWorks for Windows

- ▶ Prints all Popular Bar Code Types (19 Types)
- ▶ Desktop Publishing Features: WYSIWYG, Scalable Fonts, Rulers, Guides, Lines, Shapes, Page Zooms (25%-400%), Templates
- ▶ Rotates Text, Bar Codes, and Graphics
- ▶ Supports Windows Compatible Fonts
- ▶ Choose From Over One Hundred Popular Label Formats or Design Your Own
- ▶ Rich Text Support: Mix Styles, Types, & Sizes
- ▶ Automatically Prints Serial Numbers
- ▶ Imports & Exports Graphic Files: TIFF, GIF, BMP, PCX, WPG, WMF, TARGA
- ▶ Supports Virtually all Windows Compatible Printers (PostScript, Laser, & Dot Matrix)
- ▶ 30-day Money-Back Guarantee, \$295

CALL FOR FREE DEMO SOFTWARE

AMERICAN MICROSYSTEMS

2190 Regal Parkway, Euless, TX 76040

(800) 648-4452 (817) 571-9015 FAX (817) 685-6232

Labeling Software

On EPSON, IBM, OKI, or LaserJet. Easy WYSIWYG design. Any format/size. Up to 120 fields per label. 18 text sizes to 3" - readable at 100', AIAG, KMart, Sears, MIL-STD, Pennys, 2of5, 128, UPC/EAN, Code 39. File Input & Scanned PCX graphics - \$279. Other programs from \$129.

Worthington Data Solutions

(408) 458-9938

800-345-4220

CREATE BAR CODE SYSTEMS

Data Harvester Developer's Version can put hand-held portable bar code data collection in your application. Generate system to scan, validate entries (lengths, types, etc.) and communicate data to PC. Format data for your software. Easy to use. No programming. Supports many portable terminals. DOS & UNIX.

AccuScan, Inc.

PO Box 80037, Conyers, GA 30208

(404) 922-1220

Inquiry 652

THE BUYER'S MART

BAR CODE

BEST BAR CODE VALUES

- PC/MAC/RS232 Wedges w/wand & print. utility \$249+
- Portables w/wand (54K+) \$750+
- Mag Stripe Encoder/Reader (1, 2 or 3 tracks) \$1200+
- Mag Stripe Readers (TTL, wedge, RS232) \$89+
- Bar Code Printing/Reading Software w/HP 149+
- Lasers/CCDs/Badge Slot/POS Products* 1-5 YR WARRANTY
- Dist/Dealer Discounts * SPANISH Dept. avail.

BARCODE INTERNATIONAL SYSTEMS (BIS)

9190 Palm Canyon Drive, Corona, CA 91719
(800) 653-4252 • (909) 277-1917 • FAX (909) 277-1005

Inquiry 653.

NEED A ONE STOP SOURCE FOR YOUR BAR CODE SOLUTIONS?

NO PROBLEM! WE OFFER Quality • Performance • Value
A full line of READERS • PRINTERS • PORTABLES • BAR CODE READERS FOR NOTEBOOKS • HEWLETT-PACKARD SCANNERS • MAGNETIC STRIPE READERS. Our readers plug and play with your existing system without additional software. 30 DAY GUARANTEE • LIFETIME TECHNICAL SUPPORT • NEXT DAY DELIVERY • VARIETY OF PRINTING OPTIONS • OEM/VAR DISCOUNTS. CALL US.

INTERNATIONAL TECHNOLOGIES & SYSTEMS

Eastern USA (800) 826-1688 Western USA (800) 228-9487

Inquiry 654.

PC BAR CODE SPECIALISTS

Bar code readers designed for fast, reliable, cost-effective data entry. They emulate your keyboard, so data looks just like it was typed in! Choose from stainless steel wand, laser gun, CCD, and magnetic stripe scanners. Also, powerful label printing software. Great warranty. Generous reseller discounts. 30-DAY MONEY-BACK GUARANTEE.

Seagull Scientific Systems

15127 N.E. 24th, Suite 333, Redmond, WA 98052
1-800-758-2001 206-451-8966

Inquiry 655.

DATA INPUT DEVICES

Bar Code, Magnetic Stripe Readers for microcomputers & terminals. Including IBM PS/2 & others, DEC, Macintosh, AT&T, CT, Wyse, Wang. All readers connect on the keyboard cable & are transparent to all software. UPC & 39 print programs, magnetic encoders, & portable readers are also available.

TPS Electronics

4047 Transport, Palo Alto, CA 94303
415-856-6833 AppleLink: BARCODE
1-800-526-5920 FAX: 415-856-3843

Inquiry 656.

ACADEMIC COMPUTING

LEARN PARALLEL PROCESSING Transputer Education Kit \$396

Kit includes ready-to-use PC add-in board with T400 transputer, 1MB of RAM, and PC interface. Complete with Occam2 and C compilers, assembler, source-level debuggers, example programs and 1500 pages of documentation (incl. schematics). Expandable!

Computer System Architects

100 Library Plaza, 15 North 100 East, Provo UT 84606-3100
(800) 753-4CSA (801) 374-2300 FAX (801) 374-2306

Inquiry 657.

CAD

TERMINATOR ***Super high density router***

(Complete with schematic & PCB Editor)
This totally integrated CAD software offers superior functionality at competitive prices. DC/CAD packages include:

- Rip up and retry router w/via minimization • No copy protection available
- ASCII file w/automatic procedure recording • Autoplacer • WINDOWS Dos task
- Gerber and DXF • Optional Automatic Copper planes w/cross hatching
- Optional simulation & enhanced mode for 386 users

Price from **\$195 • Call for current offer**
• EXPEDITED PCB LAYOUT SERVICE AT LOW COST •
Design Computation, Inc. 1771 Highway 34, Farmingdale, NJ 07727
Phone: (908) 681-7700 Fax: (908) 681-6733

DC/CAD - The performance value leader for the demanding entrepreneur

Inquiry 658.

ELECTRONICS CAD

Schematic Capture & PCB CAD

Analogue Simulation, Digital Simulation, etc.

Prices from \$195. Credit cards welcome.

For brochure use Inquiry # or contact us at:

NUMBER ONE SYSTEMS

Harding Way, ST. IVES, Cambs, UK, PE17 4WR

Tel: 011-44-480-461778 Fax: 011-44-480-494042

Inquiry 659.

CAD/CAM

CONTOURING MOTION CONTROL

FROM A PRINTER PORT!

NEW Indexer LPT™ software **\$249**
VERSION 3 VISAMC

- Controls up to six step motors simultaneously.
- Linear and Circular Interpolation.
- New features to accommodate machine control.
- Easy-to-use DOS device driver. Super Manual.
- CAD-CAM interface available.

Ability Systems Corporation, 1422 Arnold Ave.
Rosllyn, PA 19001 (215) 657-4338
FAX: (215) 657-7815

Inquiry 660.

CD-ROM

FREE CD-ROM DISCOUNT CATALOG!

Hundreds of discounted CD-ROM titles, from \$8 up.

Call or write for your free catalog.

Ellis Enterprises, Inc.

4205 McAuley #385, Oklahoma City, OK 73120
1-800-729-9500

Inquiry 661.

CD-Link™-DOS/Windows CD-ROM Driver

Completely replaces MSCDEX and uses space on your hard disk as a very large cache to dramatically improve CD-ROM performance, while reducing RAM requirements. \$79.95 introductory special! Includes reporting of usage statistics. Download a free demo version from our BBS! OEM & dealer pricing available.

Intellectual Products Corporation
Voice: (404) 992-5327 BBS: (404) 640-5017

Inquiry 662.

OPTI-CDcache™

Improve CD-ROM workstation performance!
Only \$89!

OPTI-CDcache™ takes advantage of Extended Memory (XMS) to cache CD-ROM data. Retrieve data from a high speed cache instead of directly from the CD-ROM drive and significantly improve your CD-ROM workstation performance!

ONLINE COMPUTER SYSTEMS, INC.

A member of the Reed Elsevier group.
800-922-9204 or 301-428-3700
FAX us at 301-428-3700.

Inquiry 663.

CD-ROM

CD-ROM CONVERSIONS

Create your own CD-ROM by converting archival or back-up data to CD-ROM. Customized CD-ROM production available from virtually any archival data, disk or tape format. Search/Retrieve Engine development offered. Call for info.

Pivar Computing Services, Inc.

165 Arlington Hts. Rd. #B, Buffalo Grove, IL 60089
(800) CONVERT (708) 459-6010

CICA MS Windows Shareware, 640 Meg, thousands of new programs, BBS ready, made April 93\$24.95

Simtel MSDOS Shareware CDROM, 640 Meg, BBS ready, huge selection of software, made April 93\$24.95

Hobbes OS/2 Shareware CDROM, 550 Meg, Nov. 92\$24.95

Source Code CDROM. Full source, mostly C, over 15,000 programs. Over 600 Meg\$39.95

X11/GNU CDROM. Full source to X11 and all the GNU programs. ANSI C/C++ compiler, ghostscript, etc.\$39.95

C Users Group Library CD-ROM.

Up through vol. 364.\$49.95

CDROM Caddies.....\$4.95

Full Money-Back Guarantee

WALNUT CREEK CDROM

4041 Pike Lane, Suite E, Concord, CA 94520

(800) 786 9907

(510) 674 0783 Fax: (510) 674 0821

Inquiry 664.

COMMUNICATIONS

X.25, HDLC, SDLC, BSC

SDLA card and software provides 'plug-in' synchronous link support for PCs which is inexpensive, easy to use and robust.

- ◆ Up to 180kbps under any PC operating system
- ◆ Extensive utilities plus third party support under DOS, Unix, OS/2, Windows
- ◆ CCITT 1988 X.25, many variations of SDLC and HDLC and V.25 bis. dial supported
- ◆ Full function SNA emulation packages also available

Sangoma Technologies Inc.

Tel. (416) 474-1990 1-800-388-2475
FAX (416) 474-9223

Inquiry 665.

COMPUTER BOOKS

COMPUTER BOOKS at a discount

We specialize in ADVANCED books for developers, programmers, computer professionals, and academics. 15% discount. Latest books from over 50 publishers. Free catalog. UPS & international shipping. Personal service. MC/VISA/AMEX. CompuServe® 70007,1333. GO CBK Windows, C++, O/S 2.0, UNIX, Mac, OOP

CompuBooks

Rt. 1, Box 271-D 512-321-9652
Cedar Creek, TX 78612 Fax 512-321-4525
800-860-6818

Inquiry 666.

COMPUTER INSURANCE

INSURES YOUR COMPUTER

SAFEWARE Computerowner's coverage provides replacement of hardware, media and purchased software. As little as \$49 a year covers accidents, theft, power surges and more. One call does it all.

TOLL FREE 1-800-848-3469

SAFEWARE, The Insurance Agency Inc.

PO Box 02211, 2929 N. High St., Columbus, OH 43202
Now available in Ontario, Canada

Inquiry 667.

COMPUTER SYSTEMS

LOW-LOW-LOW

Computer Systems
Notebooks • Network Solutions
IBM-Apple-Compaq-
AST-ALR-Everex-&others
 SURAH 386/486 ISA/EISA
 AMI/Mylex Motherboards

- CD ROMS
- Tape Backup
- Pocket FAX Modem LAN Cards
- Hard Drives/Floppy Drives
- Memory/upgrades
- DRAMS, SIMM Modules
- Laser Printers/Scanners
- Plotters & Digitizers
- Software

44912 Osgood Road,
 Fremont CA 94539 USA
 Phone: (510) 651-5101
 Fax: (510) 651-5241

SURAH inc.
 1-800-543-1001 Nationwide Orders

Inquiry 668.

CROSS ASSEMBLERS

Cross Assemblers \$50
Simulators \$100
Disassemblers \$100
PseudoCorp

716 Thimble Shoals Blvd. Newport News, VA 23606
 (804) 873-1947 Fax (804) 873-2154
 BBS (804) 873-4838

Inquiry 669.

DATA ANALYSIS

**ADVANCED DATA ANALYSIS...
 at a click!**

CLICK-X™ software, the most user friendly data analysis - ever! • Edit Graph/Data • Analyze • Advanced Math / Regression / Engineering / Statistics • Import/Export. FREE demo disk. Custom software available.

SoloSoft

P.O. Box 2548, Stamford, CT 06906-0548
 Phone: (203) 977-8161 Fax: (203) 977-8237

Inquiry 670.

DATA RECOVERY

Ontrack DATA RECOVERY

*Professional service recommended by major hard drive manufacturers • Expertise in virtually every operating system & media storage device • 24-hour support with weekend, priority, & on-site service available • For fast, successful results, call:

MN: 1-800-872-2599 • CA: 1-800-752-7557
UK: 44-81-974-5522 • GERMANY: 0130-815-198
 Corp. Headquarters: 6321 Bury Drive, Eden Prairie MN 55346

Inquiry 671.

DATA/DISK CONVERSION

**THE #1 CHOICE
 in disk & tape conversion**

for many leading corporations, government agencies, law firms, and companies in every industry-world-wide.

Free test • Satisfaction guaranteed

Graphics Unlimited Inc.

3000 Second St. North, Minneapolis, MN 55411
 (612) 588-7571 FAX: (612) 588-8763
 1-800-745-7571

Inquiry 672.

DATA/DISK CONVERSION

CONVERSION SPECIALISTS

Thousands of disk/tape cartridge conversions, rapid disk/tape duplication, CD-ROM development, text/graphic scanning, key entry, document production for Interleaf and other DTP systems, bar code conversion, and programming.

◆◆ Free Tests & Quotations ◆◆

MEDIA CONVERSION CORP.

800 Roosevelt Rd., D-106, Glen Ellyn, IL 60137
 (800) 860-1033 FAX (708) 469-1277

Inquiry 673.

CONVERSION SERVICES

Convert any 9-track magnetic tape to or from over 5000 formats including 3 1/2", 5 1/4", 8" disk formats & word processors. Disk-to-disk conversions also available. Introducing CD-ROM conversions. Call for more info.

Pivar Computing Services, Inc.

165 Arlington Hgts. Rd., Dept. #B
 Buffalo Grove, IL 60089 (800) Convert

DATABASE

Use C++ Libraries to access your database:

SyPLUS C++ Class Library for Sybase	\$189.00
OraPLUS C++ Class Library for Oracle	\$189.00
SyPLUS or OraPLUS w/source code	\$589.00
Fax reports from your database directly:	
SyFAX C++ Fax Library for Sybase	\$129.00
OraFAX C++ Fax Library for Oracle	\$129.00
SyFAX or OraFAX w/source code	\$529.00

Consulting, On-site training, UNIX and Novell system integration available.

Unifno

(800) 793-7491

18 Liberty Avenue, Jersey City, NJ 07306

Inquiry 674.

DISK DUPLICATION

Trace Diskette Duplication Products

Tracer/ST Family of Duplication Systems

- Low-cost, standalone duplicators
 - High throughput, networked solutions
- Flexible PC-based Disk Duplication Software*
- In-line label printing capabilities

Automatic Disk Printing and Labeling Solutions

Trace 1040 E. Brokaw San Jose, CA 95131

(800) 872-2318

Inquiry 675.

EDUCATION

B.S. & M.S. in COMPUTER SCIENCE

The American Institute for Computer Sciences offers an in-depth home study program to earn your Bachelor of Science and Master of Science degrees in Computer Science at home. B.S. subjects covered are: MS/DOS, BASIC, PASCAL, C, File Processing, Data Structures & Operating systems. M.S. program includes subjects in Software Engineering and Artificial Intelligence.

AMERICAN INST. for COMPUTER SCIENCES

2101-BY Magnolia Ave. South, Ste. 200, Birmingham, AL 35205
 800-767-2427 205-323-6191

EXPERT SYSTEMS

Expert Systems - just \$40!

Capture an expert's knowledge into a software program. MS-Windows demo allows creation of up to 50 rule expert systems. Package includes:

- ▶ Sample Expert Systems
- ▶ Full GUI Manual
- ▶ Videotape Step-by-Step Tutorials
- ▶ Rule Editor

800-676-8356

EXSYS, Inc., 1720 Louisiana Blvd. NE, Ste. 312, Albuquerque, NM 87110
 Int'l: (505)256-8356 FAX (505)256-8359

Inquiry 676.

FINANCIAL SOFTWARE

BrainMaker:

"The most fascinating computer software I've ever seen...learn about this stuff." *John Dvorak, PC Mag.* Predicts stocks, bonds, sales, inventories. Comprehensive manual. Menus. 15,000 sold. PC or Mac.
 Still only \$195!

Free Flyer: 800/284-8112, 916/478-9040
California Scientific Software

Inquiry 677.

FLOW CHARTS

FLOW CHARTING 3

FRIENDLY
FAST
FLEXIBLE

- High resolution print outs... dot matrix or laser
- Multi-page charts... portrait or landscape
- Import/export capabilities
- 35 shapes, 10 fonts, 4 line styles

ONLY \$250
 Call for free demo disk!

PATTON & PATTON 800-525-0082 ext. 1317
 Software Corporation 485 Cochran Cr., Morgan Hill, CA 95037
 See our ad on page 216

Inquiry 678.

WINDOWS FLOWCHARTER \$129

RFFlow 2.0 is a professional drawing tool for flowcharts & org. charts. Requires Microsoft Windows. 100 shapes auto adjust in size. Diagonal lines and curves. Auto line routing and re-routing. Click on a shape to bring up a sub-chart. Move charts to other apps. via the Clipboard. Call for free trial disk.

RFF ELECTRONICS

1053 Banyan Court, Loveland, CO 80538
 Phone: (303) 663-5767 FAX: (303) 669-4889

GRAPHICS DATA CONVERTER

OPTICAL GRAPH RECOGNITION (OGR) SOFTWARE

SCAN-X™ software imports, converts and manipulates data from scanned plots, pictures, graphs on paper, or captured screens into data files for comparing/analyzing/plotting/exporting. FREE demo disk. Service available.

SoloSoft

P.O. Box 2548, Stamford, CT 06906-0548
 Phone: (203) 977-8161 Fax: (203) 977-8237

Inquiry 679.

HARDWARE

Let US Meet Your Hardware Needs

- Complete Systems-Starting @ \$895 w/SVGA monitor
- For 486 DX50 from \$895-\$1795
- Motherboards, Memory
- Software

Call for information or catalog. MC & VISA accepted
Kings Computer Technologies

311 North Gray
 Killen, TX 76541 **817-554-5464**

Inquiry 680.

Pre-Owned Electronics, Inc™

THE Independent Provider, serving the Dealer, Professional, Corporate, Government, and Educational Buyer since 1985

APPLE II® & MACINTOSH®
 SYSTEMS • PARTS • EXCHANGE REPAIRS

Call for a Catalog... **800-274-5343**
INT'L: 617-275-4600 • FAX: 617-275-4848

205 BURLINGTON ROAD • BEDFORD, MA 01730

Inquiry 681.

THE BUYER'S MART

HARDWARE

HEWLETT PACKARD

Buy - Sell - Trade

LaserJet ColorPro
DeskJet DraftPro
RuggedWriter DraftMaster
Electrostatic Plotters
• Monochrome and Color

HP 9000 Workstations and Vectras also available.

T. E. Dasher & Associates

4117 Second Ave., S. Birmingham, AL 35222
Phone: (205) 591-4747 Fax: (205) 591-1108
(800) 638-4833

Inquiry 682.

HARDWARE/COMPUTERS

NEW! 20MHz 16-bit FORTH Single Board Controller with 8ch 10-bit A/D, 3ch 8-bit D/A

TDS2020 FORTH CONTROLLER AND DATA-LOGGER-4"x3" board uses Hitachi 16-bit H8/532 CMOS µP. Screams along at 20MIPS, but runs on only 30ma. On-board high-level easy FORTH language and assembler—no need for in-circuit emulation! Up to 512K NVRAM, 45K PROM. Attach keyboard, lcd, 12C peripherals. Interrupts, multi-tasking, watchdog timer, editor, 33 I/O, 2xRS-232, 6-16v, 300µA data-logging! Free ready-made software solutions. Program with PC. Use for machine control, data-logging, inspection, robotics, remote monitoring, etc. \$299 (25s). STARTER PACK \$499.

CALL NOW FOR DETAILS!

Saelig Company

European Technology

Sale-or-return

tel: (716) 425-3753

fax: (716) 425-3835

Inquiry 683.

SC/FOX™ EMBEDDED COMPUTERS

PC Parallel Coprocessor Plug-In Boards: 15 MIPS avg 50 MIPS burst, using the SC32 32-bit CPU or the 16-bit Hamsi RTX 200µm VME Master/Slave System Controller SBC: 18 MIPS avg 70 MIPS burst, uses RTX 2000 cpu, SC31, 2 ser, 1 prt ports, to 840K bytes. Stand-Alone Single Board Computers: 18 MIPS avg 60 MIPS burst, 3U or 100x100mm Eurocard-size using either SC32 or RTX 2000. Ideal for embedded real-time control, data acquisition, robotics, and signal processing. OEM software development system included.

SILICON COMPOSERS INC (415) 961-8778
655 West Evelyn Ave. #7, Mt. View, CA 94041

Inquiry 684.

LANS

The \$25 Network Try the 1st truly low-cost LAN

- Connect 2 or 3 XT's, AT's, 386's, 486's
- Uses serial ports and null modem cable
- Runs at 115K baud - approx 8500 bytes/sec
- Runs in background, totally transparent
- Share disks and printers, etc.
- Needs only 15K of RAM

Little Big LAN

The most flexible network

- Peer to Peer LAN to 250 nodes
- \$75 total software cost, not per node!
- Link via serial, parallel, or Arcnet
- Link via Ethernet or Modems soon
- Mixed mode routing
- Typically only 35K of RAM

Skeptical? We make believers!

Information Modes

P.O. Drawer F, Denton, TX 76202

Tech 817-387-3339 Orders 800-628-7992
Hours 1-5 Mon/Wed, 9-5 Tue/Thu/Fri CST

Inquiry 685.

LAPTOP PERIPHERALS

Auto Power Adapters

- 12V battery systems
- Small package with high efficiency
- Plugs between computer and lighter receptacle
- \$89 to \$129
- Designed and made in USA!
- In stock for Apple PowerBook (10-30V input), Canon BJ printer, Compaq Contura, Everex Tempo LX, IBM, Kodak Diconix printer, Sanyo, Sharp, Toshiba, Zeos. Custom adapters designed for OEM's. Serial interface cards for Toshiba and Sanyo.

Empire Engineering

California USA

tel 805/543-2816 fax 805/543-2820

Inquiry 686.

PROGRAMMERS TOOLS

CD-ROM Tools

World's largest, most recent (July '93, Oct. '93) and best PD/Shareware for PC Pros. Database index also lists all commercial products. Collections on CD or diskettes for ASM, C/C++, CAD, Xbase, Network, ObjVision, OS/2, Paradox, Science, Fonts, TPascal, VBasic, Windows, others. From \$25 each.

EMS

4505 Buckhurst Ct., Olney MD 20832-1830
301-924-3594 Fax: 301-963-2708
eengelmann@worldbank.org

Inquiry 687.

SECURITY

FIGHT PIRACY!

★ EVERLOCK 3.0 ★

SOFTWARE COPY PROTECTION

New Option Board Safe-New Remote Registration

New CPU LOCK-CD ROM LOCK and more

★ EVERKEY HARDWARE LOCKS ★

Az-Tech Software, Inc.

Call for a 201 East Franklin, Richmond, MO 64085
FREE (816) 776-2700
Demo (800) 227-0644 FAX (816) 776-8396

Inquiry 688.

THE ULTIMATE SOFTWARE SECURITY

- STOPCOPY family - UNCOPIABLE copy protection
- STOPVIEW software encryption
- NETLIMIT network license metering
- DOS, Windows, Macintosh, OS/2, support
- No source code changes required - for ANY of our products in ANY environment
- Our products destroy ALL of our competition
- Call for FREE demo disk, or to discuss our products! MANY options

BBI Computer Systems, Inc.

14105 Heritage Lane, Silver Spring, MD 20906
800/TRY-ADBI • 800/879-2224 • 301/871-1094 • FAX:301/460-7545

Inquiry 689.

STOP UNWANTED USERS!

with Easy-Lock™ Software Security
Add Software Security Without Programming • No Hardware Add-Ons or Changes • Block Intrusions and Snooping • Locks Any .EXE or .COM file under DOS • Works with Windows • Locked Files Work Only With "Run" Utility • Tests for Virus Before Executing Any File • Renders Pirated Software Useless • Activity Logging in "Plus" and "Super" versions • Optional (free) Audible Intrusion Alarm
Prices \$69 - \$169 + s/h. Visa, Mastercard Accepted

Easi-Logic Software

div. of CDS GROUP Inc. P.O. Box 449 Paoli IN 47454
800-243-4964 - 812-723-4595

Inquiry 690.

Cop's CopyLock II

The professional software protection with TRUE Machine Install. Option Board safe. OS/2, Networks, Windows, and Trace 3020.

LINK Computer

Int'l: + 45 31232350 Fax: + 45 31238448
US/CAN: 408-729-8162 FAX: 408-923-7061

Inquiry 691.

KEY-LOK™ SECURITY

Piracy survival over 10 years proves effectiveness of powerful multilayered security. Algorithmic response. Programmable memory. Very economical. Device transparent to PARALLEL/SERIAL port, Counters/Real-Time-Clock. Multi-product/feature licensing. DOS/UNIX/VMS/etc. Also, access control system and diskette drive locks.

MICROCOMPUTER APPLICATIONS

3167 E. Otero Circle, Littleton, CO 80122
(303) 770-1917

SOFTWARE WANTED

Publish Your Program!

Young, enthusiastic and successful software publisher looking for PC Windows productivity add-on and utility software to acquire or publish. For a confidential review of your software product, send information to **Software Publisher, 2210 Wilshire Blvd., #836, Santa Monica, CA 90403** or circle our number on the Direct Link Card in the back of this issue. We will contact you promptly.

Inquiry 692.

SOFTWARE/ACCOUNTING

dBASE BUSINESS TOOLS

- GENERAL LEDGER
- PURCH ORD/INVENTORY
- ORDER ENTRY
- ACCOUNTS RECEVABLE
- JOB COSTING
- JOB ESTIMATING
- BILL OF MATLS
- SALES ANALYSIS
- PAYROLL
- ACCOUNTS PAYABLE

\$99/\$198 ea. + S&H

JATAMAR SYSTEMS Cred. Card-Check-COD

6969-D Corte Santa Fe, San Diego, CA 92121
(619) 452-0044 (800) 223-9963

Inquiry 693.

SOFTWARE/ENGINEERING

Circuit Simulation

Electrical Engineers!

Now you can run Analog/Mixed Signal Simulations on your PC or Mac with the **Affordable and Powerful ICAP/4 Simulation System**

Includes:

- IsSPICE3; Mixed Mode SPICE Simulator
- Integrated Schematic Entry
- Extensive SPICE Model Libraries
- Waveform Graphics and Analysis

Full SPICE programs starting at \$95. Complete systems with schematic, IsSpice3 simulation, models, and waveform graphics only \$1575.

Call or Fax for your Free Demo and information kit.

P.O. Box 710 San Pedro, Ca 90733-0710

Tel (310) 833-0710

FAX (310) 833-9658 **intusoft**

Inquiry 694.

4-BAR SYNTHESIS IN A PC

Lear Links is a true linkages design package for 3- and 4-position path and motion generation with excellent EGA/VGA graphics and full mechanism animation and kinematics analysis tools. Get over \$3000 worth of software for just \$395.00!

Lear Com Company

(303) 232-2226 FAX (303) 232-8721

Inquiry 695.

SpiceAge*4W

Windows Analog Circuit Simulator

The following and MORE are included:

- AC, DC, Transient, Fourier, Temperature analysis • Fully expandable library • Analog & digital components
- Transmission line primitive • Real signal node name
- Graphical real time • Group delay • Component sweeping
- Concurrent analysis • Plot X-Y loci

Tatum Labs, Inc.

1287 N. Silo Ridge, Ann Arbor, MI 48106
313-663-8810

Inquiry 696.

SOFTWARE/GRAPHICS

TIFF, PCX, TARGA, GIF, DIB, BMP, DCX, EPS, WMF, WPG, PICT, JPEG
AccuSoft Image Format Library 3.0
"The most comprehensive raster support library on the market"
 Import, export, convert, display, and print all above formats! DOS & Windows versions included in one package. No royalties. Includes several sample programs with source code. Supports all languages. **Format compatibility guaranteed!** G3, G4, TIFF-F, multi-page images etc. Rotate, scale, color reduction, sharpen etc. 30 day satisfaction guarantee. \$495

AccuSoft Corporation

180 E. Main St., P.O. Box 1261, Westboro, MA 01581
 (800) 525-3577 (508) 898-2770 FAX (508) 898-9662

Inquiry 697.

"The Ultimate CAD/CAM/CAE Programming Engine"

Slash your development time, with your CAD programming companion, **TG-Professional v.4.0**, the most complete C/C++ toolbox of 2D & 3D geometric routines available today! Over 800 routines including NURBS, DXF, Graphics, Surfacing, Hidden Line, Transforms, Perspectives, Polygon (In/Union/Diff), Clipping, Tangents and more. Routines for drawing using BGI or MSC Graphics. Full source & 30 day guarantee. USA \$500.00. Use MSC, Borland C/C++, WATCOM C/386 or Metaware High C/C++. Call 1-800-635-7760 or Fax/Phone 214-423-7288 for free 30 page technical paper.

Disk Software Inc.

108 S. Murphy Rd., Plano, TX USA 75094

Inquiry 698.

Sirlin's CAD ++ ENGINE

- Read and Write AutoCAD DWG and DXF files.
- Object oriented, modular, database-like access to CAD data.
- View, Print (rasterize), Plot (vectorize), and Pick (interact) modules.
- Available for C/C++ for DOS, Extended DOS, Windows, Sun and other Unix systems.

Sirlin Computer Corporation

25 Orchard View Dr., Ste 14, Londonderry, NH 03053
 Phone: (603) 437-0727 • Fax: (603) 437-0737

Inquiry 699.

SOFTWARE/GUI

GUI TOOLKIT ONLY \$249

Full source code included

TEGL Windows Toolkit lets you create DOS based GUI apps that are completely stand-alone. Over 500 functions. Menus, mouse & keyboard support, dialogues, and more. Includes TEGL graphics interface which has drivers for most popular video modes. Supports most C and Pascal compilers. Protected mode version is only \$499. No royalties.

TEGL Systems Corporation

P.O. Box 580, Stn. A, Vancouver B.C. V6C 2N2
 (604) 669-2577 FAX (604) 688-9530

Inquiry 700.

SOFTWARE/MATHEMATICS

OPERATIONS RESEARCH @ \$149

for your IBM or Compatible

LP88--Linear Programs up to 3000 by 15000.
 BLP88--Linear Programs with Bounded Variables.
 MILP88--Mixed-Integer Linear Programs.
 MXLP88--Large Model Mixed-Integer LP.
 TSAB8--transportation/Transshipment Problems.
 NLP88--Nonlinear Objective Programs.
 Student/Demo--Reduced capacity versions for students.
 Turbo Pascal Units--Object modules for developers.

Eastern Software Products, Inc.

P.O. Box 15328, Alexandria, VA 22309
 (703) 360-7600, Fax (703) 360-7654

Inquiry 701.

SOFTWARE/SCIENTIFIC

Volume Visualization

VoxelBox is a volume renderer for Windows. Volume rendering is the most direct method of visualizing 3D data. VoxelBox is fast, powerful and easy to use. It features raytracing, color/alpha mapping, lighting, keyframe animation support and much more. Price \$495

Jaguar Software, Inc.

573 Main St. Suite 9B, Winchester, MA 01890
 (617) 729-3659 FAX (617) 729-2750

Inquiry 702.

SOFTWARE/SCIENTIFIC

TEX Scientific Desktop Publishing

- Equations • Tables • Graphics • Scalable Fonts • Supports most printers • WYSIWYG previewer • Foreign Languages • Special Symbols • Font Effects • Indices • Only \$299

"TEX of Tomorrow" - Notices of AMS, March 1991.

Call now for a **FREE DEMO DISK**

MicroPress, Inc.

68-30 Harrow Street, Forest Hills, NY
 Tel (718) 575-1816 Fax (718) 575-8038

Inquiry 703.

OVER 350 PROGRAMS!

FREE CATALOG!

- Geology • Biology • Chemistry
- Engineering • Hydrology & more. There is no larger selection...anywhere.

800-775-6745

RockWare

Scientific Software

4251 Kipling St., Suite 595
 Wheat Ridge, CO 80033

(303) 423-5645 • FAX (303) 423-6171

SOFTWARE/VOICE/FAX

MULTI-VOICE® TOOLS

Multi-Voice Tools is a complete development Toolkit for Pascal or "C" to access all the features for most speech processing boards available today. It helps you write MULTI-LINE VOICE APPLICATION systems in minutes. A number of programming examples are provided. All programs and libraries are delivered with source code.

Dialogic, Rhetorex, Pika, VBX: \$599. Watson (Single Line): \$99. ALSO AVAILABLE: Fax Programmer's Toolkit (\$199). Based on CAS specifications. Visa/MC accepted.

ITI Logiciel

4263 Cristophe-Colomb, Montreal, Quebec, Can. H2J 3G2
 TEL (514) 597-1692 FAX (514) 526-2362

Inquiry 704.

SOFTWARE/PACKAGING

FREE SOFTWARE PACKAGING CATALOG

Everything you will need to Package, Distribute, and Ship Your Software! From manuals and binders to mailers and shippers

LABELS • LABELS • LABELS

For your diskettes, plain or custom printed dot matrix or laser printer... free samples

FREE CATALOG

Hice & Associates

8586 Monticello Dr., West Chester, OH 45069

Phone/Fax: 513-777-8586

Inquiry 704.

STOCK PACKAGING

to help you

market your software

ask for catalog 93QS1

Call **708 390-7744**

or fax **708 390-8886**

PolyQuick Co.

1243 Rand Road, Des Plaines, IL 60016

Inquiry 705.

STATISTICS

NCSS 5.x Series - \$125

Easy-to-use menus & spread sheet. Multiple regression. T-tests. ANOVA (up to 10 factors, rep. measures, covariance). Forecasting. Factor, cluster, & discriminant analysis. Nonparametrics. Cross Tabulation. Graphics: histograms, box, scatter, etc. Reads ASCII/Lotus. Many new add-on modules.

NCSS

329 North 1000 East, Kaysville, UT 84037

Phone: 801-546-0445 Fax: 801-546-3907

Inquiry 706.

UTILITIES

FastTrax THE BEST DISK OPTIMIZER

- Defragments any size DOS disk incl. >2 Gb
- No limits on directories, files or clusters
- Unique in-cylinder method reduces seeks
- **MakeTrax** (incl.) for custom file placement
- Batch operation, power failure protection
- \$70, or \$40 for competitive upgrade, + S&H

FastTrax International

880 Ensenada Avenue, Berkeley CA 94707
 24-hr Sales and Tech support (510) 525-3510

Inquiry 707.

PEN PLOTTER EMULATOR

FPlot turns your printer into an HP pen plotter. Fast hi-res, no jagged lines. Vary line width, color. Screen preview - zoom, pan. Works with most CAD programs. Supports most printers. Requires DOS 2.1 or higher. \$119+\$3 S&H. VISA/MC/Chk/MO.

FPlot Corporation

24-16 Steinway St., Suite 605, Astoria, NY 11103

718-545-3505

Inquiry 708.

ICSMENU

The menu for users without Windows

Runs any program or series of up to four DOS commands with a single key stroke. Chain as many menus as desired. Never fumble again trying to remember a directory name. Low system overhead. \$50.

Integrated Custom Software, Inc.

701 Hebron Ave., Glastonbury, CT 06033
 (203) 657-3339 FAX (203) 657-8150 MC/VISA

Inquiry 709.

VOICE MAIL/FAX/MODEM

★ Have a NICETALK™ to you ★

MODEM + FAX + VOICE MAIL Series from 2400 bps modem to data compression 57600bps fax/modem and voicemail...over 30 models...more than meets the eye - Amagic Technologies, Inc. 17742-8 Mitchell • Irvine, CA 92714 ★ USA
 Tel: 714-474-3978 Fax: 714-474-3979

Also welcome to request 3D Hologram Information...from mfg to end products

Inquiry 710.

VOICE PROCESSING

VOICE/FAX MAIL KITS

BigMouth single line \$189.00
 Add a **Fax-on-demand** system for only \$199.95
AManda multi-line voice mail features:
 Guest Mail Boxes, Fax-on-Demand, Audiotext, Unlimited Mail Boxes, Auto Attendant, Call Screening/queuing/transfer, Remote modem access, etc. Only \$2495.00

COMPU-TEL

86 Marlow Ave., Toronto, Ontario M4J 3V1
 (416) 406-0522 Fax (416) 406-0253

Inquiry 711.

WINDOWS

FOREIGN LANGUAGES

Arabic, Hebrew, Russian, Chinese, Japanese, Indian, S.E. Asian - all the world's languages in Windows. Full support for mixing Arabic, Persian, Urdu, Hebrew + English. Chinese and Japanese type vertically/horizontally. Easy to use! From \$149.95. Call or write the WinLanguage™ experts!

Gamma Productions, Inc.

Tel 310-394-8622 Fax 310-395-4214
 710 Wilshire Blvd, #609, Santa Monica, CA 90401

YOUR DIRECT LINK

ADVERTISER CONTACT INFORMATION

To order products or request FREE information, call advertisers directly or send in the Direct Link Card by mail or fax. Let them know you saw it in BYTE.

Inquiry No.	Page No.	Phone No.	Inquiry No.	Page No.	Phone No.	Inquiry No.	Page No.	Phone No.
A			D			K		
170-171	A T & T PARADYNE (N.A.)	183 800-554-4996 ext. 9697	248	DAEYOUNG ELECTRONICS	260	*	JDR MICRODEVICES	257 800-538-5000
61-62	ABACUS SOFTWARE	51 800-451-4319	172	DALLAS SEMICONDUCTOR	50 800-258-5061	*	JNL OF OBJ ORIENT PROGRAMMING	160IDRC3-4 212-274-0646**
181-182	ABC COMPUTER	243 310-325-6369	214	DATALUX CORP (INT'L)	262 800-DATALUX	L		
183	ADVANCED COMPUTER PROD	244 714-558-8813	215	DATALUX CORP (INT'L)	262 800-DATALUX	103	KEA SYSTEMS LTD	212 800-663-8702
249	ADVANCED DIGITAL SYS	263 800-888-5244	214	DATALUX CORP (N.A.)	262 800-DATALUX	224	KEITHLEY METRABYTE	260 508-880-3000
166-167	ALLMICRO	147 800-653-4933	215	DATALUX CORP (N.A.)	262 800-DATALUX	221	KILA	260 303-444-7737
208	AMERICAN ADVANTECH	260 800-800-8889	*	DELL COMPUTER CORP (N.A.)	CIII 800-626-8260	104-105	KINGSTON TECHNOLOGY	153 714-435-2600
63	AMERICAN POWER CONV	120 800-800-44PC DPT.A2	*	DELL COMPUTER CORP (N.A.)	CIV 800-626-8260	85	KODAK	92-93 800-344-0006
64	AMERICAN SMALL BUSI COMP	68 918-825-4844	82	DIAGSOFT INC	218 800-DIAGSOFT	M		
184	AMT INTERNATIONAL	266 408-942-9695	83	DIAGSOFT INC	219 800-DIAGSOFT	513	MAGIC / MSE	31+972-3-751-1901**
527-528	APPRO INT'L INC	256PC-1 408-732-6091	84	DIGITAL VISION	160 800-346-0090	*	MANCHESTER EQUIP CO	256A-B 516-435-1199
209-210	AXIOMATIC	261 416-602-9270	244-245	DISPLAY RESEARCH LAB	263 +852-877-8810**	524	MANCHESTER EQUIP CO	256NE-1 516-435-1199
B			191-192	DISTRIBUTED PROCESSING TECH	245 800-322-4DPT	112	MATHSOFT INC	213 800-628-4223
185-186	BAY TECHNICAL ASSOC	251 800-523-2702	175	DSP SOLUTIONS / DIGISPEECH	169 916-821-1787	514	MEGADATA	121 516-589-8858**
211	BINARY TECHNOLOGY INC	266 508-369-9556	E			534	MICRO 2000	256NE-2 800-864-8008
450	BIX	277 800-695-4775	241-242	EDEN'S TECHNOLOGY CORP	259 309-862-1704	529	MICRO 2000	256PC-3 800-864-8008
501-502	BOCA RESEARCH INC (INT'L)	61 407-997-6227	86	ELIASHIM MICROCOMPUTERS	52 +972-4-528613**	515	MICRO DESIGN INT'L (INT'L)	183 407-677-8333
65-66	BORLAND INT'L	11 800-336-6464 ext. 5821	*	ELONEX	12-13+44-81-452-6422**	115-116	MICRO SOLUTIONS COMP PROD	185 815-756-3411
253-254	BORLAND INT'L	85 800-336-6464 ext. 6103	206-207	EMBARC / MOTOROLA	248 800-EMBARC4 ext. 350	202-203	MICRO-INTERNATIONAL, INC	250 800-967-5667
187	BUFFALO PRODUCTS	241 800-345-2356	530	ESP / CTC	256 800-933-4282	*	MICROSOFT CORP	8-9 206-936-8661
*	BYTE SUB MESSAGE	202	F			*	MICROSOFT CORP	26-27 800-468-8899 ext. JC3
*	BYTE / LAN REPORTER	125 800-232-2983	87	FARALLON	101 800-998-7760 ext. 4	*	MICROSTAR LABQRATORIES	260 206-453-2345
*	BYTE / LAN REPORTER	224A-B 800-232-2983	508	FAST ELECTRONIC GMBH	CIII+49-89-539800-20	*	MICROWAY	196 508-746-7341
67	BYTE / LAN REPORTER	225 800-232-2983	520	FIRST INT'L COMPUTER	188+886-2-717-4500**	519	MINICOM LTD	123 +972-2-637578**
C			193-194	FIRST SOURCE INT'L	252 714-588-9866	123	MINUTEMAN	83 800-238-7272
*	C USERS JOURNAL	160IDRC3-4 913-841-1631	88	FRAME TECHNOLOGY	79 800-U4FRAME	117	MKS / MORTICE KERN SYS	164 519-884-2251
237	CADSOFT COMPUTER, INC	265 800-858-8355	509-510	FUTURESOFT ENGINEERING	125 713-496-9400	517-518	MOTOROLA UDS (INT'L)	191+33-1-4117-4130**
247	CALPAC COMPUTER CORP	263 800-800-7222	G			N		
68	CENTRAL POINT S/W	170-171 800-967-9251	240	GATEWAY 2000	CII,1 800-846-2058	118-119	NANAO USA CORP	191 310-325-5202
201	CITITRONICS	240 818-855-5688	216	GENERAL TECHNICS	261 800-487-2538	226	NATIONAL INSTRUMENTS	265 800-433-3488
69-70	COLORADO MEMORY SYS	53 800-451-4523	216	GENOVATION, INC	262 800-822-4333	*	NATIONAL INSTRUMENTS	160IDRC1-2 512-784-0100
100	COMDEX '93	220-221 617-449-5554 CODE80	89-90	GLENCO ENGINEERING	167 800-562-2543	*	NETWORK COMPUTING DEV	118 800-800-9599
72	COMPAQ COMPUTER CORP	12-13 800-638-8258 ext. 45	217	GMM RESEARCH CORP	259 714-752-9447	120	NEURON DATA	112 800-876-4900 ext. 637
71	COMPAQ COMPUTER CORP	61 800-345-1518	512	GREY MATTER LTD	118+44-0364-53071**	195	NEVADA COMPUTER	253 800-654-7762
*	COMPAQ COMPUTER CORP	121	218-219	GTEK INC	263 800-282-4835	121	NSTL	237 215-941-9600
*	COMPAQ COMPUTER CORP	123	H			O		
*	COMPAQ COMPUTER CORP	125	91-92	HAUPPAUGE COMP WORKS	215 800-443-6284	122	OKIDATA	116-117 800-OKI-TEAM ext. 264
73	COMPAQ COMPUTER CORP	127 800-345-1518	*	HEWLETT PACKARD	20-21	196-197	OMNCOMP GRAPHICS CORP	247 713-464-2990
503-504	COMPEX INC	79 714-630-7302	*	HEWLETT PACKARD	41	521	ON TIME MKT / KARSTEN PETERSEN	121 +49-40-437472
505	COMPUSAVE INT'L	126 602-437-8208	93	HEWLETT PACKARD	72-73 800-LASERJET ext. 7299	*	OSBORNE MCGRAW-HILL	154-155
*	COMPUSERVE	128A-B 800-848-8199	*	HEWLETT PACKARD	90-91	*	OSBORNE MCGRAW-HILL	156
74	COMPUSERVE	129 800-848-8199	256	HI-TECH ELECTRONICS	259 800-723-9402	227	OVERLAND DATA INC	264 800-729-8725
75	COMPUTER FRIENDS	128 800-547-3303	I			P		
212	COMPUTER MODULES	259 408-496-1881	94	IBM PERSONAL S/W PROD	15 407-982-6408	532-533	PACIFIC GOLD COAST	256PC-2 516-759-3011
188	COMPUTERLANE UNLTD	246 800-526-3482	95	IBM PERSONAL S/W PROD	33 800-879-2755	250-251	PARALLEL STORAGE SOLU	261 800-998-7839
213	COMPUTERWISE	265 800-255-3739	96	IBM PERSONAL S/W PROD	54-55 800-3-IBM-OS2	124	PATTON & PATTON	216 800-525-0082 ext. 112
113-114	CONNOR	42-43 800-765-0535	177-178	INFORMATION FOUNDATION	18 303-572-6486	125-126	PC POWER & COOLING	75 800-722-6555
243	CONTROL CONCEPTS	259 703-876-8444	97	INTEGRAND RESEARCH	214 209-651-1203	127	PERSOFT INC	217 800-368-5283
536-537	CORE INTERNATIONAL (INT'L)	229 407-997-6044	535	INTEGRIX INC	127 805-375-1055	128	PHAR LAP SOFTWARE INC	137 617-661-1510
76	COREL SOFTWARE	37 800-77-COREL ext. 28	98	INTEL CORP	34-35 800-538-3373	*	PHILIPS MONITORS	48ISA-D+31-40-73-39-83**
77-78	COVOX INC	179 800-432-8970	99	INTEL CORP	48A-D 800-538-3373	246	PIKA TECHNOLOGIES	259 613-591-1555
164	CREATIVE LABS INC	45 800-998-LABS	220	IO TECH	260 216-439-4091	129-130	PINNACLE MICRO	7 714-727-3300
79-80	CTX INTERNATIONAL INC	163 714-595-6146	101	IOmega	165 800-777-4045	255	PIONEER NEW MEDIA TECHNOLOGIES	99 800-LASER-ON
81	CURTIS INC	52 612-631-9512	162-163	ITERATED SYSTEMS	202 800-4FRACCTL			
257-258	CUSTOM COMPUTER WHOLESALERS INC	255 813-255-0293	*	IVERSON SOFTWARE, INC	266 416-925-6096			
189-190	CYBEX CORP	242 205-534-0010**	J					
506-507	CYBEX CORP (INT'L)	CIV 205-534-0010**	102	JAMECO ELECTRONICS	139 800-831-4242			
*	C++ REPORT	160IDRC1-2 212-274-0646**						

YOUR DIRECT LINK CARD

For free product information, mail your completed card today. For quicker response, fax to 1-413-637-4343!

Yes, I want FREE information on the following products!

1. For FREE product information from individual advertisers, circle the corresponding inquiry numbers on Your Direct Link Card!

2. Print Your Name and Address

Answer questions "A" through "E" and mail or fax card to 1-413-637-4343.

3. Product information will be rushed to you from the selected companies!

Fill out this coupon carefully. Please Print.

Name _____

Title _____

Company _____

Address _____

City _____ Country _____ Code _____

Phone _____ Fax _____

Inquiry Numbers 52-238

52 53 54 55 56 57 58 59 60 61 62 63 64 65 66 67 68
 69 70 71 72 73 74 75 76 77 78 79 80 81 82 83 84 85
 86 87 88 89 90 91 92 93 94 95 96 97 98 99 100 101 102
 103 104 105 106 107 108 109 110 111 112 113 114 115 116 117 118 119
 120 121 122 123 124 125 126 127 128 129 130 131 132 133 134 135 136
 137 138 139 140 141 142 143 144 145 146 147 148 149 150 151 152 153
 154 155 156 157 158 159 160 161 162 163 164 165 166 167 168 169 170
 171 172 173 174 175 176 177 178 179 180 181 182 183 184 185 186 187
 188 189 190 191 192 193 194 195 196 197 198 199 200 201 202 203 204
 205 206 207 208 209 210 211 212 213 214 215 216 217 218 219 220 221
 222 223 224 225 226 227 228 229 230 231 232 233 234 235 236 237 238

Inquiry Numbers 426-612

426 427 428 429 430 431 432 433 434 435 436 437 438 439 440 441 442
 443 444 445 446 447 448 449 450 451 452 453 454 455 456 457 458 459
 460 461 462 463 464 465 466 467 468 469 470 471 472 473 474 475 476
 477 478 479 480 481 482 483 484 485 486 487 488 489 490 491 492 493
 494 495 496 497 498 499 500 501 502 503 504 505 506 507 508 509 510
 511 512 513 514 515 516 517 518 519 520 521 522 523 524 525 526 527
 528 529 530 531 532 533 534 535 536 537 538 539 540 541 542 543 544
 545 546 547 548 549 550 551 552 553 554 555 556 557 558 559 560 561
 562 563 564 565 566 567 568 569 570 571 572 573 574 575 576 577 578
 579 580 581 582 583 584 585 586 587 588 589 590 591 592 593 594 595
 596 597 598 599 600 601 602 603 604 605 606 607 608 609 610 611 612

Inquiry Numbers 800-986

800 801 802 803 804 805 806 807 808 809 810 811 812 813 814 815 816
 817 818 819 820 821 822 823 824 825 826 827 828 829 830 831 832 833
 834 835 836 837 838 839 840 841 842 843 844 845 846 847 848 849 850
 851 852 853 854 855 856 857 858 859 860 861 862 863 864 865 866 867
 868 869 870 871 872 873 874 875 876 877 878 879 880 881 882 883 884
 885 886 887 888 889 890 891 892 893 894 895 896 897 898 899 900 901
 902 903 904 905 906 907 908 909 910 911 912 913 914 915 916 917 918
 919 920 921 922 923 924 925 926 927 928 929 930 931 932 933 934 935
 936 937 938 939 940 941 942 943 944 945 946 947 948 949 950 951 952
 953 954 955 956 957 958 959 960 961 962 963 964 965 966 967 968 969
 970 971 972 973 974 975 976 977 978 979 980 981 982 983 984 985 986

Inquiry Numbers 1152-1316

1152 1153 1154 1155 1156 1157 1158 1159 1160 1161 1162 1163 1164 1165 1166
 1167 1168 1169 1170 1171 1172 1173 1174 1175 1176 1177 1178 1179 1180 1181
 1182 1183 1184 1185 1186 1187 1188 1189 1190 1191 1192 1193 1194 1195 1196
 1197 1198 1199 1200 1201 1202 1203 1204 1205 1206 1207 1208 1209 1210 1211
 1212 1213 1214 1215 1216 1217 1218 1219 1220 1221 1222 1223 1224 1225 1226
 1227 1228 1229 1230 1231 1232 1233 1234 1235 1236 1237 1238 1239 1240 1241
 1242 1243 1244 1245 1246 1247 1248 1249 1250 1251 1252 1253 1254 1255 1256
 1257 1258 1259 1260 1261 1262 1263 1264 1265 1266 1267 1268 1269 1270 1271
 1272 1273 1274 1275 1276 1277 1278 1279 1280 1281 1282 1283 1284 1285 1286
 1287 1288 1289 1290 1291 1292 1293 1294 1295 1296 1297 1298 1299 1300 1301
 1302 1303 1304 1305 1306 1307 1308 1309 1310 1311 1312 1313 1314 1315 1316

A. What is your primary job function/principal area of responsibility? (Check one)

- 1 MIS/DIP
- 2 Programmer/Systems Analyst
- 3 Administration/Management
- 4 Sales/Marketing
- 5 Engineer/Scientist
- 6 Other

B. What is your level of management responsibility?

- 7 Senior-level
- 8 Middle-level
- 9 Professional

C. Are you a reseller (VAR, VAD, Dealer, Consultant)?

- 10 Yes
- 11 No

D. What operating systems are you currently using? (Check all that apply)

- 12 PC/MS-DOS
- 13 DOS + Windows
- 14 OS/2
- 15 Unix
- 16 MacOS
- 17 VAX/VMS

E. For how many people do you influence the purchase of hardware or software?

- 18 1-25
- 19 26-50
- 20 51-99
- 21 100 or more

July 1993

Valid until September 30, 1993

Inquiry Numbers 239-425

239 240 241 242 243 244 245 246 247 248 249 250 251 252 253 254 255
 256 257 258 259 260 261 262 263 264 265 266 267 268 269 270 271 272
 273 274 275 276 277 278 279 280 281 282 283 284 285 286 287 288 289
 290 291 292 293 294 295 296 297 298 299 300 301 302 303 304 305 306
 307 308 309 310 311 312 313 314 315 316 317 318 319 320 321 322 323
 324 325 326 327 328 329 330 331 332 333 334 335 336 337 338 339 340
 341 342 343 344 345 346 347 348 349 350 351 352 353 354 355 356 357
 358 359 360 361 362 363 364 365 366 367 368 369 370 371 372 373 374
 375 376 377 378 379 380 381 382 383 384 385 386 387 388 389 390 391
 392 393 394 395 396 397 398 399 400 401 402 403 404 405 406 407 408
 409 410 411 412 413 414 415 416 417 418 419 420 421 422 423 424 425

Inquiry Numbers 613-799

613 614 615 616 617 618 619 620 621 622 623 624 625 626 627 628 629
 630 631 632 633 634 635 636 637 638 639 640 641 642 643 644 645 646
 647 648 649 650 651 652 653 654 655 656 657 658 659 660 661 662 663
 664 665 666 667 668 669 670 671 672 673 674 675 676 677 678 679 680
 681 682 683 684 685 686 687 688 689 690 691 692 693 694 695 696 697
 698 699 700 701 702 703 704 705 706 707 708 709 710 711 712 713 714
 715 716 717 718 719 720 721 722 723 724 725 726 727 728 729 730 731
 732 733 734 735 736 737 738 739 740 741 742 743 744 745 746 747 748
 749 750 751 752 753 754 755 756 757 758 759 760 761 762 763 764 765
 766 767 768 769 770 771 772 773 774 775 776 777 778 779 780 781 782
 783 784 785 786 787 788 789 790 791 792 793 794 795 796 797 798 799

Inquiry Numbers 987-1151

987 988 989 990 991 992 993 994 995 996 997 998 999 1000 1001
 1002 1003 1004 1005 1006 1007 1008 1009 1010 1011 1012 1013 1014 1015 1016
 1017 1018 1019 1020 1021 1022 1023 1024 1025 1026 1027 1028 1029 1030 1031
 1032 1033 1034 1035 1036 1037 1038 1039 1040 1041 1042 1043 1044 1045 1046
 1047 1048 1049 1050 1051 1052 1053 1054 1055 1056 1057 1058 1059 1060 1061
 1062 1063 1064 1065 1066 1067 1068 1069 1070 1071 1072 1073 1074 1075 1076
 1077 1078 1079 1080 1081 1082 1083 1084 1085 1086 1087 1088 1089 1090 1091
 1092 1093 1094 1095 1096 1097 1098 1099 1100 1101 1102 1103 1104 1105 1106
 1107 1108 1109 1110 1111 1112 1113 1114 1115 1116 1117 1118 1119 1120 1121
 1122 1123 1124 1125 1126 1127 1128 1129 1130 1131 1132 1133 1134 1135 1136
 1137 1138 1139 1140 1141 1142 1143 1144 1145 1146 1147 1148 1149 1150 1151

Inquiry Numbers 1317-1481

1317 1318 1319 1320 1321 1322 1323 1324 1325 1326 1327 1328 1329 1330 1331
 1332 1333 1334 1335 1336 1337 1338 1339 1340 1341 1342 1343 1344 1345 1346
 1347 1348 1349 1350 1351 1352 1353 1354 1355 1356 1357 1358 1359 1360 1361
 1362 1363 1364 1365 1366 1367 1368 1369 1370 1371 1372 1373 1374 1375 1376
 1377 1378 1379 1380 1381 1382 1383 1384 1385 1386 1387 1388 1389 1390 1391
 1392 1393 1394 1395 1396 1397 1398 1399 1400 1401 1402 1403 1404 1405 1406
 1407 1408 1409 1410 1411 1412 1413 1414 1415 1416 1417 1418 1419 1420 1421
 1422 1423 1424 1425 1426 1427 1428 1429 1430 1431 1432 1433 1434 1435 1436
 1437 1438 1439 1440 1441 1442 1443 1444 1445 1446 1447 1448 1449 1450 1451
 1452 1453 1454 1455 1456 1457 1458 1459 1460 1461 1462 1463 1464 1465 1466
 1467 1468 1469 1470 1471 1472 1473 1474 1475 1476 1477 1478 1479 1480 1481

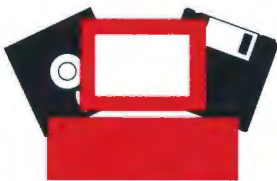

Product Category Information

Circle the numbers below for additional information on the products you're interested in.

Hardware

- Accessories/Supplies 1
- Add-in Boards 2
- Bar Coding 3
- Communications/Networking 4
- Computer Systems 5
- Data Acquisition 6
- Disks & Optical Drives 7
- Printers/Plotters 8
- Fax Boards/Machines 9
- Graphics Tablets/Mice/ Pen Input 10
- Keyboards 11
- LAN Hardware 12
- Laptops & Notebooks 13
- Mail Order 14
- Memory/Chips/Upgrades 15
- Miscellaneous Hardware 16
- Modems/Multiplexors 17
- Monitors & Terminals 18
- Multimedia 19
- Engineering/Scientific 20
- Entertainment 21
- Graphics 22
- Macintosh 23
- Mail Order 24
- Mathematical/Statistical 25
- Miscellaneous Software 26
- On-Line Services 27
- Operating Systems 28
- Programming Languages/Tools 29
- Security 30
- Shareware 31
- Software Duplication 32
- Spreadsheets 33
- Unix 34
- Utilities 35
- Windows 36
- Word Processing 37
- General 38
- Books/Publications 39
- Recruitment 40
- Miscellaneous 41

YOUR DIRECT LINK CARD

For free product information, mail your completed card today. **For quicker response, fax to 1-413-637-4343!**

See reverse side
for card.

1. For FREE product information from individual advertisers, circle the corresponding inquiry numbers on Your Direct Link Card!

2. Print Your Name and Address

Answer questions "A" through "E" and mail or fax card to 1-413-637-4343.

3. Product information will be rushed to you from the selected companies!



BYTE FOR YOU

BYTE

READER SERVICE

P.O. BOX 5110

Pittsfield, MA 01203-5110

USA



Place
Postage
Here



YOUR DIRECT LINK CARD

For free product information, mail your completed card today. **For quicker response, fax to 1-413-637-4343!**

See reverse side for card.

1. For FREE product information from individual advertisers, circle the corresponding inquiry numbers on Your Direct Link Card!

2. Print Your Name and Address

Answer questions "A" through "E" and mail or fax card to 1-413-637-4343.

3. Product information will be rushed to you from the selected companies!

BYTE
READER SERVICE
P.O. BOX 5110
Pittsfield, MA 01203-5110
USA



Place
Postage
Here



BYTE BY THE WAY



YOUR DIRECT LINK

ADVERTISER CONTACT INFORMATION

Inquiry No.	Page No.	Phone No.	Inquiry No.	Page No.	Phone No.	Inquiry No.	Page No.	Phone No.
133		PKWARE INC 64 414-354-8699	141		S'N'W COMP & ELECT 128 800-874-1235	151-152		UNLIMITED SYSTEMS 168 619-277-3300
*		PROGRAMMER'S PARADISE 65 800-445-7899	176		SOFTARC 144 416-754-1856**	538		URECA EXPOSITION 256NE-4 800-527-0207
111		PROGRAMMER'S PARADISE 66-67 800-445-7899	516		SOFTLINE CORP 223 718-438-2315**	539		URECA EXPOSITION 256PC-4 800-527-0207
Q			142		SOFTWARE SECURITY INC 126 203-329-7428**	V		
107-108		QMS 150 800-841-0760	143		SPSS INC 135 800-543-5835	153		VALITEK INC 62 413-549-2700
109-110		QMS 103-105 800-841-0760	144		STATSOFT 143 918-583-4149	154		VIDEX, INC 210 503-758-0521
134		QNX SOFTWARE SYS LTD 159 800-363-9001 ext. 101	165		SUNSOFT 2-3 800-227-9227	155-156		VIEWSONIC 63 714-869-7976
136		QUA TECH INC 238 800-553-1170	161		SYMANTEC 201 800-228-4122	179-180		VISIONWARE 211 415-325-2113
228		QUALSTAR CORP 264 818-882-5822	146-147		SYSTAT INC 122 708-864-5670	232		VISTA MICROSYSTEMS 265 800-875-8459
135		QUARTERDECK OFFICE SYS 46-47 310-392-9851	T			W		
R			229		TALKING TECHNOLOGY INC 260 800-685-4864	157		WATCOM 29 519-886-3700
*		RAIMA CORP 56 800-327-2462	*		TECHNOLOGIC SYSTEMS 264 513-644-2230	*		WINDOWS DOS / JOURNAL 160IDRC1-2 913-641-1631
137-138		RAINBOW TECHNOLOGIES 97 800-852-8589	148		TEKTRONIX 59 800-835-6100	*		WORDPERFECT CORP 16-17 800-526-2615
204		RALIN WHOLESALERS 258 716-674-6267**	149		TEXAS INSTRUMENTS 91 800-527-3500	200		WORLDWIDE TECHNOLOGIES 254 215-922-0116**
198-199		RECORTEC INC 249 800-729-7654	236		THE BSE COMPANY 262 602-527-8843	X		
139		ROSE ELECTRONICS 138 800-333-9343	150		TOSHIBA AMERICA INC 38-39 800-457-7777	233		XELTEK 264 408-524-1929
S			230		TRACE INC 262 408-441-3456	158-159		XVT SOFTWARE INC 124 800-678-7988
522-523		SAMTRON 30 +82-2-774-6659**	235		TRANTOR SYSTEMS LTD 261 800-872-6867	Z		
*		SAN FRANCISCO DISC SW160IDRC3-4 415-956-0246**	231		TRIBAL MICROSYSTEMS 264 510-623-8859	160		ZEOS INT'L 130-131 800-554-5226
173-174		SCEPTRE TECHNOLOGIES 149 800-788-2878	U			234		Z-WORLD ENGINEERING 264 916-757-3737
140		SEQUITER SOFTWARE INC 70 403-437-2410	*		UNIPRESS 256NE-3 800-222-0550			
238-239		SIGMA TECH SOFTWARE 259 818-368-6132	*		UNIXWORLD 176A-B 800-257-9402 ext. 29			
			*		UNIXWORLD 177 800-257-9402 ext. 29			

* Correspond directly with company.
** Indicates FAX Number

BYTE ADVERTISING SALES STAFF

David Egan, Associate Publisher, One Phoenix Mill Lane, Peterborough, NH 03458, Tel. (603) 924-2678, Fax: (603) 924-7620.
Liz Coyman, Inside Advertising Sales Director, One Phoenix Mill Lane, Peterborough, NH 03458, Tel. (603) 924-2518

NEW ENGLAND

ME, NH, VT, MA, RI, CT, ONTARIO
CANADA & EASTERN CANADA
David Richardson (617) 860-6344
McGraw-Hill Publications
24 Hartwell Avenue
Lexington, MA 02173
FAX: (617) 860-6899

EAST COAST

NY, NYC, NJ, DE, PA
Kim Norris (212) 512-2645
Jonathan Sawyer (603) 924-2665
McGraw-Hill Publications
1221 Avenue of Americas—28th Floor
New York, NY 10020
FAX: (212) 512-2075

SOUTHEAST

NC, SC, GA, FL, AL, TN, MS, AR, LA,
KY, DC, MD, VA, WV
MaryAnn Goulding (404) 643-4782
Bary Echavarría (603) 924-2574
McGraw-Hill Publications
4170 Ashford-Woodway Rd., Suite S20
Atlanta, GA 30319
FAX: (404) 252-4056

MIDWEST

IL, MO, KS, IA, ND, SD, MN,
WI, NE, IN, MI, OH
Kurt Kelley (312) 616-3328
Ed Ware (603) 924-2664
McGraw-Hill Publications
Two Prudential Plaza
180 North Stetson Ave.
Chicago, IL 60601
FAX: (312) 616-3370

SOUTHWEST

ROCKY MOUNTAIN
CO, OK, TX
Jennifer Walker (214) 701-8496
Brian Higgins (603) 924-2651
McGraw-Hill Publications
14850 Quorum Dr., Suite 380
Dallas, TX 75240
FAX: (214) 991-6208

SOUTH PACIFIC: Los Angeles, CA

LOS ANGELES COUNTY, AZ, NM,
Alan El Faye (213) 480-5243
Brian Higgins (603) 924-2651
McGraw-Hill Publications
3333 Wilshire Boulevard #500
Los Angeles, CA 90010
FAX: (213) 480-5249

NORTH PACIFIC

NORTHERN CA, OR, ID, MT, WY, UT
Roy J. Kops (415) 513-6861
Joseph Mabe (603) 924-2662
SILICON VALLEY, HI, WA, AK,
W. CANADA
Bill McAfee (415) 513-8862
Jonathan Sawyer (603) 924-2665
SILICON VALLEY, NV
Barbara Holmes (415) 513-6945
Bary Echavarría (603) 924-2574
McGraw-Hill Publications
1900 O'Farrell Street, #200
San Mateo, CA 94403
FAX: (415) 513-6867

SOUTH PACIFIC: Irvine, CA

ORANGE COUNTY
SAN DIEGO COUNTY
Beth Dudas (714) 753-8140
Joseph Mabe (603) 924-2662
McGraw-Hill Publications
15835 Alton Pkwy., Suite 290
Irvine, CA 92718
FAX: (714) 753-8147

Worldwide Advertising Network

Pat Payne (803) 924-2654
BYTE Publications
One Phoenix Mill Lane
Peterborough, NH 03458

BYTE International Direct Response Postcards

Ellen Porham (603) 924-2598
BYTE Publications
One Phoenix Mill Lane
Peterborough, NH 03458

Peterborough, NH Office: Inside Sales FAX: 603-924-2683 Advertising FAX: 603-924-7507

Hardware/Software Showcase

Mark Stone (603) 924-2695
Elen Perham (603) 924-2598
BYTE Publications
One Phoenix Mill Lane
Peterborough, NH 03458

The Buyer's Mart/Classifieds

Margot Gracie (603) 924-2656
BYTE Publications
One Phoenix Mill Lane
Peterborough, NH 03458

BYTE Deck

Brad Dixon (603) 924-2596
BYTE Publications
One Phoenix Mill Lane
Peterborough, NH 03458

EURO-DECK

James Ball (603) 924-2533
BYTE Publications
One Phoenix Mill Lane
Peterborough, NH 03458

INTERNATIONAL ADVERTISING SALES STAFF

GERMANY, SWITZERLAND, AUSTRIA

Jürgen Heise
McGraw-Hill Publishing Co.
Liebigstrasse 19
D-6000 Frankfurt
Germany
Tel: +49 69 71407 140
FAX: +49 69 71407 147

SCANDINAVIAN COUNTRIES

Zena Coupé
A-Z International Sales Ltd.
70 Chalk Farm Road
London NW1 8AN
England
Tel: +44 71 2843171
FAX: +44 71 2843174

FRANCE, UNITED KINGDOM, BENELUX

Gary Lucas (+44 81 545 6268)
McGraw-Hill Publishing Co.
Wimbledon Bridge House
One Hartfield Road
Wimbledon, London SW19 3RU
England
FAX: +44 81 5456294
TELEX: 892191

ITALY

Zena Coupé, Amanda Blaskott
A-Z International Sales Ltd.
70 Chalk Farm Road
London NW1 8AN
England
Tel: +44 71 2843171
FAX: +44 71 2843174

ISRAEL

Dan Ehrlich
Ehrlich Communication Int'l.
P.O. Box 99
Herzliya 46101, Israel
Tel: +972 52 586245
Tel: +972 52 586246
FAX: +972 52 586685

AUSTRALIA

Phil Bush
7-13 Parraween Street,
Cranmore NSW 2090,
Australia
Tel: +61 2 908 8329
FAX: +61 2 953 8274

JAPAN

Masaki Mori
Transworld Media Inc.
4th Floor, 1-28-6 Kamimeguro
Meguro-ku, Tokyo 153, Japan
Tel: +81 3 57210761
FAX: +81 3 57210762

KOREA

Young-Seoh Chinn
JES MEDIA INT'L.
Rm. 704, Nonhyun Bldg.
37-12, Charmwon-Dong,
Seochu-Gu
Seoul, Korea
Tel: +82 2 5458001
Tel: +82 2 5458002
FAX: +82 2 5498861

SINGAPORE

Derek Ng
Stephen Tay
Third Wave Publishing Corp.
1123 Serangoon Road, #03-01
Singapore 1232
Tel: +65 296 6196
FAX: +65 298 7551

HONG KONG

Candice Lo
Third Wave Publishing Corp.
Unit 2, 8F Wing Hang Center
82-94 To Kwa Wan Road
Kowloon, Hong Kong
Tel: +852 764 3830
FAX: +852 764 3857

MALAYSIA

Servex (Malaysia) Sdn. Bhd.
H.K. Lin
5th Floor, Bena Tower
160, Jalan Ampang
50450 Kuala Lumpur, Malaysia
Tel: +60 3 2624592
FAX: +60 3 2624591

THAILAND

Pisuth D. Ratanachai
A.R. Information & Publication
Co., Ltd.
27 Charoen Nakorn 14 Rd.,
Klongsan, Bangkok 10600,
Thailand
Tel: +66 2 4394800
FAX: +66 2 4394616

TAIWAN

Lwen Lee
Third Wave Publishing Corp.
2nd Fl., No. 19-1, Lane 231
Fu Hsing North Road
Taipei 10445, Taiwan
R.O.C.
Tel: +886 2 7136959
FAX: +886 2 7151950

INDIA, INDONESIA, PAKISTAN, PHILIPPINES, OTHER ASIAN AND PACIFIC COUNTRIES

K.T. Wu
Third Wave Publishing Corp.
2nd Fl., No. 19-1, Lane 231
Fu Hsing North Road
Taipei 10445, Taiwan
R.O.C.
Tel: +886 2 7136959
FAX: +886 2 7151950

Subscription Customer Service
U.S. 1-800-232-2983

Outside U.S. +1-609-426-7676

For a New Subscription

U.S. 1-800-257-9402

Outside U.S. +1-609-426-5526

YOUR DIRECT LINK

PRODUCT CATEGORY INDEX

For FREE product information from individual advertisers, circle the corresponding inquiry numbers on Your Direct Link Card!

Category No. Inquiry No.	Page No.	Category No. Inquiry No.	Page No.	Category No. Inquiry No.	Page No.
HARDWARE					
2 ADD-IN BOARDS					
184	AMT INTERNATIONAL	266			
501-502	BOCA RESEARCH INC (INT'L)	61			
503-504	COMPEX INC	79			
212	COMPUTER MODULES	259			
243	CONTROL CONCEPTS	259			
81	CURTIS INC	52			
191-192	DISTRIBUTED PROCESSING TECH	245			
241-242	EDEN'S TECHNOLOGY CORP	259			
91-92	HAUPPAUGE COMP WORKS	215			
98	INTEL CORP	34-35			
102	JAMECO ELECTRONICS	139			
136	QUA TECH INC	238			
229	TALKING TECHNOLOGY INC	260			
3 BAR CODING					
154	VIDEX, INC	210			
4 COMMUNICATIONS/ NETWORKING					
185-186	BAY TECHNICAL ASSOC	251			
536-537	CORE INTERNATIONAL (INT'L)	229			
241-242	EDEN'S TECHNOLOGY CORP	259			
*	ELONEX	12-13			
206-207	EMBARC / MOTOROLA	248			
217	GMM RESEARCH CORP	259			
256	HI-TECH ELECTRONICS	259			
514	MEGADATA	121			
519	MINICOM LTD	123			
517-518	MOTOROLA UDS (INT'L)	191			
246	PIKA TECHNOLOGIES	259			
139	ROSE ELECTRONICS	138			
238-239	SIGMA TECH SOFTWARE	259			
229	TALKING TECHNOLOGY INC	260			
*	TECHNOLOGIC SYSTEMS	264			
151-152	UNLIMITED SYSTEMS	168			
5 COMPUTER SYSTEMS					
527-528	APPRO INTERNATIONAL INC	256PC-1			
72	COMPAQ COMPUTER CORP	12-13			
*	COMPAQ COMPUTER CORP	121			
*	COMPAQ COMPUTER CORP	123			
*	COMPAQ COMPUTER CORP	125			
73	COMPAQ COMPUTER CORP	127			
257-258	CUSTOM COMP WHOLESALEERS INC	255			
*	DELL COMPUTER CORP (N.A.)	C111			
*	DELL COMPUTER CORP (N.A.)	C1V			
*	DELL COMPUTER CORP (N.A.)	30-31			
*	ELONEX	12-13			
530	ESP/ CTC	256			
*	GATEWAY 2000	C11,1			
535	INTEGRIX INC	127			
99	INTEL CORP	48A-D			
221	KILA	260			
524	MANCHESTER EQUIPMENT CO	256NE-1			
121	NSTL	237			
125-126	PC POWER & COOLING	75			
198-199	RECORTEC INC	249			
160	ZEOS INTERNATIONAL	130-131			
6 DATA ACQUISITION					
208	AMERICAN ADVANTECH	260			
220	IO TECH	260			
224	KEITHLEY METRABYTE	260			
*	MICROSTAR LABORATORIES	260			
*	NATIONAL INSTRUMENTS	160IDRC1-2			
226	NATIONAL INSTRUMENTS	265			
136	QUA TECH INC	238			
7 DISK & OPTICAL DRIVES					
536-537	CORE INTERNATIONAL (INT'L)	229			
81	CURTIS INC	52			
248	DAEYOUNG ELECTRONICS	260			
240	GENERAL TECHNICS	261			
101	IOMEGA	165			
515	MICRO DESIGN INTERNATIONAL (INT'L)	183			
115-116	MICRO SOLUTIONS COMP PROD	185			
250-251	PARALLEL STORAGE SOLUTIONS	261			
129-130	PINNACLE MICRO	7			
255	PIONEER NEW MEDIA TECHNOLOGIES	99			
235	TRANTOR SYSTEMS LTD	261			
8 DISKETTES/DUPLICATORS					
209-210	AXIOMATIC	261			
230	TRACE INC	262			
9 FAX BOARDS/MACHINES					
517-518	MOTOROLA UDS (INT'L)	191			
122	OKIDATA	116-117			
151-152	UNLIMITED SYSTEMS	168			
84	DIGITAL VISION	160			
10 GRAPHICS TABLETS/MICE/ PEN INPUT					
*	MICROSOFT CORP	8-9			
11 KEYBOARDS					
215	DATALUX CORP (INT'L)	262			
215	DATALUX CORP (N.A.)	262			
12 LAN HARDWARE					
536-537	CORE INTERNATIONAL (INT'L)	229			
506-507	CYBEX CORP	C1V			
189-190	CYBEX CORP	242			
205	LOGICAL CONNECTION	258			
125-126	PC POWER & COOLING	75			
13 LAPTOPS & NOTEBOOKS					
181-182	ABC COMPUTER	243			
520	FIRST INTERNATIONAL COMPUTER	188			
216	GENOVATION, INC	262			
*	JDR MICRODEVICES	257			
202-203	MICRO-INTERNATIONAL, INC	250			
149	TEXAS INSTRUMENTS	91			
150	TOSHIBA AMERICA INC	38-39			
160	ZEOS INTERNATIONAL	130-131			
14 MAIL ORDER					
184	AMT INTERNATIONAL	266			
*	BYTE / LAN REPORTER	125			
*	BYTE / LAN REPORTER	224A-B			
67	BYTE / LAN REPORTER	225			
201	CITITRONICS	240			
188	COMPUTERLANE UNLIMITED	246			
102	JAMECO ELECTRONICS	139			
195	NEVADA COMPUTER	253			
204	RALIN WHOLESALEERS	258			
15 MEMORY/CHIPS/ UPGRADES					
183	ADVANCED COMPUTER PRODUCTS	244			
184	AMT INTERNATIONAL	266			
201	CITITRONICS	240			
193-194	FIRST SOURCE INTL	252			
99	INTEL CORP	48A-D			
102	JAMECO ELECTRONICS	139			
104-105	KINGSTON TECHNOLOGY	153			
236	THE BSE COMPANY	262			
200	WORLDWIDE TECHNOLOGIES	254			
16 MISCELLANEOUS HARDWARE					
183	ADVANCED COMPUTER PRODUCTS	244			
97	INTEGRAND RESEARCH	214			
17 MODEMS/MULTIPLEXORS					
170-171	A T & T PARADYNE (N.A.)	183			
75	COMPUTER FRIENDS	128			
*	JDR MICRODEVICES	257			
517-518	MOTOROLA UDS (INT'L)	191			
204	RALIN WHOLESALEERS	258			
18 MONITORS & TERMINALS					
79-80	CTX INTERNATIONAL INC	163			
214	DATALUX CORP (INT'L)	262			
214	DATALUX CORP (N.A.)	262			
*	ELONEX	12-13			
118-119	NANAQ USA CORP	191			
*	PHILIPS MONITORS	48ISA-D			
522-523	SAMTRON	30			
173-174	SCEPTRE TECHNOLOGIES	149			
155-156	VIEWSONIC	63			
19 MULTIMEDIA					
249	ADVANCED DIGITAL SYSTEMS	263			
247	CALPAC COMPUTER CORP	263			
77-78	COVOX INC	179			
164	CREATIVE LABS INC	45			
79-80	CTX INTERNATIONAL INC	163			
244-245	DISPLAY RESEARCH LAB	263			
175	DSP SOLUTIONS / DIGISPEECH	169			
91-92	HAUPPAUGE COMP WORKS	215			
98	INTEL CORP	34-35			
106	LAHEY COMPUTER SYSTEMS	111			
196-197	OMNICOMP GRAPHICS CORP	247			
532-533	PACIFIC GOLD COAST	256PC-2			
148	TEKTRONIX	59			
20 PRINTERS/PLOTTERS					
187	BUFFALO PRODUCTS	241			
218-219	GTEK INC	263			
*	HEWLETT PACKARD	20-21			
*	HEWLETT PACKARD	41			
93	HEWLETT PACKARD	72-73			
85	KODAK	92-93			
205	LOGICAL CONNECTION	258			
524	MANCHESTER EQUIPMENT CO	256NE-1			
122	OKIDATA	116-117			
109-110	QMS	103-105			
107-108	QMS	150			
141	S'N'W COMPUTERS & ELECTRONICS	128			
*	TECHNOLOGIC SYSTEMS	264			
148	TEKTRONIX	59			

YOUR DIRECT LINK

PRODUCT CATEGORY INDEX

For FREE product information from individual advertisers, circle the corresponding inquiry numbers on your Direct Link Card!

Category No. Inquiry No.		Page No.	Category No. Inquiry No.		Page No.	Category No. Inquiry No.		Page No.
21 PROGRAMMABLE HARDWARE			31 ENGINEERING/SCIENTIFIC			43 SOFTWARE DUPLICATION		
86 ELIASHIM MICROCOMPUTERS		52	166-167 ALLMICRO		147	209-210 AXIOMATIC		261
508 FAST ELECTRONIC GMBH		CIII	162-163 ITERATED SYSTEMS		202	45 UNIX		
* JDR MICRODEVICES		257	112 MATHSOFT INC		213	88 FRAME TECHNOLOGY		79
231 TRIBAL MICROSYSTEMS		264	521 ON TIME MKT / KARSTEN PETERSEN		121	177-178 INFORMATION FOUNDATION		18
233 XELTEK		264	232 VISTA MICROSYSTEMS		265	* MKS / MORTICE KERN SYSTEMS		164
234 Z-WORLD ENGINEERING		264	33 GRAPHICS			* NETWORK COMPUTING DEVICES		118
22 SCANNERS/OCR/ DIGITIZERS			232 VISTA MICROSYSTEMS		265	165 SUNSOFT		2-3
86 ELIASHIM MICROCOMPUTERS		52	76 COREL SOFTWARE		37	* UNIPRESS		256NE-3
* HEWLETT PACKARD		90-91	252 LEAD TECHNOLOGIES		266	179-180 VISIONWARE		211
122 OKIDATA		118-117	118-119 NANA USA CORP		191	46 UTILITIES		
23 TAPE DRIVES			532-533 PACIFIC GOLD COAST		256PC-2	166-167 ALLMICRO		147
69-70 COLORADO MEMORY SYSTEMS		53	148 TEKTRONIX		59	82 DIAGSOFT INC		218
113-114 CONNOR		42-43	35 MAIL ORDER			83 DIAGSOFT INC		219
222 LAGUNA DATA SYSTEMS		264	505 COMPUSAVE INTERNATIONAL		126	87 FARALLON		101
115-116 MICRO SOLUTIONS COMP PROD		185	* PROGRAMMER'S PARADISE		65	534 MICRO 2000		256NE-2
227 OVERLAND DATA INC		264	111 PROGRAMMER'S PARADISE		66-67	529 MICRO 2000		256PC-3
228 QUALSTAR CORP		264	516 SOFTLINE CORP		223	133 PKWARE INC		64
153 VALITEK INC		62	200 WORLDWIDE TECHNOLOGIES		254	161 SYMANTEC		201
24 UPS			36 MATHEMATICAL/ STATISTICAL			47 WINDOWS		
63 AMERICAN POWER CONVERSION		120	143 SPSS INC		135	61-62 ABACUS SOFTWARE		51
123 MINUTEMAN		83	144 STATSOFT		143	68 CENTRAL POINT SOFTWARE		170-171
125-126 PC POWER & COOLING		75	146-147 SYSTAT INC		122	512 GREY MATTER LTD		118
SOFTWARE			37 MISCELLANEOUS SOFTWARE			103 KEA SYSTEMS LTD		212
25 BUSINES			521 ON TIME MKT / KARSTEN PETERSEN		121	118-119 NANA USA CORP		191
124 PATTON & PATTON		216	SAN FRANCISCO DISCOUNT S/W		160DRC3-4	120 NEURON DATA		112
* UNIPRESS		256NE-3	38 ON-LINE SERVICES			127 PERFOFT INC		217
26 CAD/CAM			450 BIX		277	179-180 VISIONWARE		211
64 AMERICAN SMALL BUSINESS COMP		68	74 COMPUSERVE		129	* WORDPERFECT CORP		16-17
237 CADSOFT COMPUTER, INC		265	39 OPERATING SYSTEMS			48 WORD PROCESSING/DTP		
196-197 OMNCOMP GRAPHICS CORP		247	94 IBM PERSONAL SOFTWARE PROD		15	88 FRAME TECHNOLOGY		79
27 COMMUNICATIONS/ NETWORKING			95 IBM PERSONAL SOFTWARE PROD		33	* MICROSOFT CORP		26-27
87 FARALLON		101	96 IBM PERSONAL SOFTWARE PROD		54-55	49 BOOKS/PUBLICATIONS		
509-510 FUTURESOFT ENGINEERING		125	* NETWORK COMPUTING DEVICES		118	61-62 ABACUS SOFTWARE		51
127 PERSOFT INC		217	134 QNX SOFTWARE SYSTEMS LTD		159	* C USERS JOURNAL		160DRC3-4
176 SOFTARC		144	135 QUARTERDECK OFFICE SYSTEMS		46-47	* C++ REPORT		160DRC1-2
179-180 VISIONWARE		211	40 PROGRAMMING LANGUAGES/ TOOLS			* JNL OF OBJ		ORIENT PROGRAMMING
* WORDPERFECT CORP		16-17	211 BINARY TECHNOLOGY INC		266	* OSBORNE MCGRAW-HILL		160DRC3-4
28 DATA ACQUISITION			65-66 BORLAND INTERNATIONAL		11	* OSBORNE MCGRAW-HILL		154-155
226 NATIONAL INSTRUMENTS		265	512 GREY MATTER LTD		118	* UNIXWORLD		177
29 DATABASE			* IVERSON SOFTWARE, INC		266	* WINDOWS / DOS JOURNAL		160DRC1-2
253-254 BORLAND INTERNATIONAL		85	513 MAGIC / MSE		31	51 MISCELLANEOUS		
213 COMPUTERWISE		265	* MICROWAY		196	* BYTE SUB MESSAGE		202
513 MAGIC / MSE		31	117 MKS / MORTICE KERN SYSTEMS		164	71 COMPAQ COMPUTER CORP		61
* RAIMA CORP		56	521 ON TIME MKT / KARSTEN PETERSEN		121	539 URECA EXPOSITION		256PC-4
30 EDUCATIONAL			128 PHAR LAP SOFTWARE INC		137	538 URECA EXPOSITION		256NE-4
61-62 ABACUS SOFTWARE		51	140 SEQUITER SOFTWARE INC		70			
100 COMDEX '93		220-221	157 WATCOM		29			
532-533 PACIFIC GOLD COAST		256PC-2	158-159 XVT SOFTWARE INC		124			
			41 SECURITY					
			166-167 ALLMICRO		147			
			172 DALLAS SEMICONDUCTOR		50			

"Now listen, Tank, when this

300 pound

bug gets in

your way, run

a dynamic link

library around it. You

know what the other

team's got so you'd better go

over our playbook and learn about object

inheritance, operator overloading, and

virtual destructors. Better get, telnet

to BIX and get into their Objective C

huddle and go over strategies with the

other BIXen, they're real pros.

After you've reviewed all the plays,

send Internet mail to my old buddy

RAM at bix.com to get his feedback.

Let me give it to you straight, Tank,

if you ever want to get off the bench

and become a Hall of Famer, you'd better

sign up with the BIX team."



Photo by Dean Seravalle



Give BIX a try with our new 5 for \$5 Offer! Join BIX today

and get 5 hours of evening and weekend access for just \$5!

Use the rest of the calendar month to explore BIX, with the option of continuing for only \$13 per month. Further details and complete rate information are provided during registration. Using any communications program, dial 1-800-695-4882.

At the "logon" prompt enter bix. Then at the "name?" prompt enter

bix.byte37. If you have any questions, call us at 1-800-695-4775 (voice). Or fax us at 617-491-6642. Send Internet mail to bix@genvid.com. Windows users order BIXnav, our graphical front-end for BIX. Details are available online.

BIX

If you can hack it

Under the 5 for \$5 plan, daytime surcharges (\$9/hr.) apply for access during prime time hours. The 5 for \$5 offer is valid for first-time members only. Unused hours do not accrue to subsequent months. The \$5 charge is a non-refundable flat fee and is charged regardless of use.

Circle 450 on Inquiry Card.

A Conspiracy of Silence

Let's not hide the health risk of electromagnetic-field radiation any longer

Warning: The information revolution may be hazardous to your health. Don't look for this notice to appear on the next computer you buy, even though evidence is mounting that the EMFs (electromagnetic fields) emitted by our new tools have subtle but real health effects. U.S. government agencies have barely begun to study the issue, and computer makers have been astonishingly closemouthed about the risks their products may pose.

This is not the case in Scandinavia, where EMF risks have been under investigation for some time. Last December, the Finnish Institute of Occupational Health reported on a multiyear study that linked EMFs generated by VDTs (video display terminals) with increased miscarriage rates among clerical workers. Specifically, pregnant women exposed to fields of over 3 milligauss were three times as likely to miscarry as others exposed to less than 1 mG.

Two Swedish studies linked EMFs of similar strength with increased leukemia risk among children and adult males. These findings were enough for NUTEK, the Swedish body that regulates EMF emissions, to announce that with regard to future regulations, it would act on the assumption that there is a connection between exposure to power-frequency magnetic fields and cancer. The Swedes have long maintained voluntary guidelines encouraging manufacturers to limit EMF emissions from VDTs to a level of 2.5 mG, measured at half a meter from the screen. Now they are lowering the acceptable emission levels—and making them mandatory.

I had long been indifferent to the EMF issue, but these developments motivated me to assess my personal risks. What little I discovered made me envy Swedish consumers. None of the computers I use are labeled to indicate EMF emission levels, and their manuals are similarly silent on the subject. Calls to the manufacturers yielded nothing helpful, so I purchased a gaussmeter and decided to measure my computers for myself. I was shocked to discover that every computer I use would qualify as Swedish scrap. If the readings on my meter are accurate, I am being baked like some virtual TV dinner by emissions that are well above the standards the Swedes consider to be safe.

Frankly, I feel betrayed by our regulatory agencies and the companies making the computers I use. They have chosen the path of silence while they conduct further studies, making us unwitting guinea pigs in what may prove to be a lethal experiment.

At the very least, a notice indicating emission levels

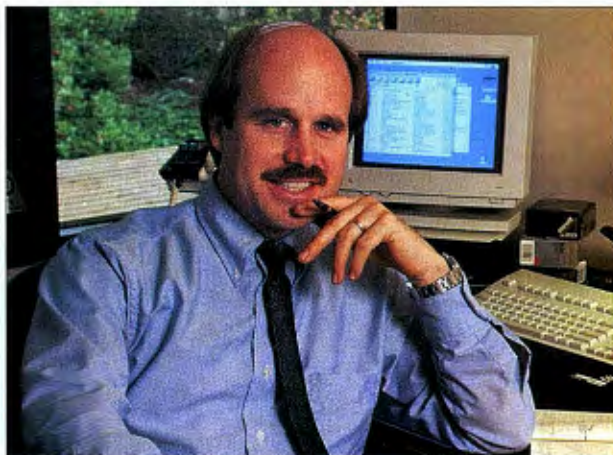

MAGGIE HALLAHAN / NETWORK IMAGES © 1993

should be affixed to every machine sold, so we know what we are being exposed to. This has been done in Sweden for years, and all new VDTs sold there emit far less than 2.5 mG for the simple reason that consumers routinely purchase the VDT with the lowest emission level. We should also follow the lead of the Swedish government, which is encouraging electromagnetic sanitation in the workplace as a further precaution while EMF research continues.

But U.S. manufacturers have other ideas when it comes to government guidelines in the workplace. A VDT law passed by the city of San Francisco last year was struck down in a legal challenge backed by IBM and other manufacturers. IBM explained that it preferred to work at a statewide level, but we haven't seen a rush by IBM or anyone else in the computer industry to catalyze state or federal legislation in this area.

There are a few bright spots in this otherwise dismal landscape. Several small manufacturers (e.g., Radius and Sigma Designs) sell monitors meeting the Swedish guidelines. Other companies (e.g., No-Rad) offer products designed to reduce EMF emissions on existing machines. Perhaps their success is having an impact—it's rumored that the major manufacturers are pushing hard to reduce emissions on their new models, even as they try to keep their public profile on the subject low.

If the manufacturers had any sense, they would abandon their shyness regarding the subject of EMF risks and make consumers full partners in understanding this complex and uncertain issue. Researchers may ultimately prove that EMF emissions are harmless phantoms, but until then, prudence dictates informed and levelheaded caution. It is up to us as users to demand that manufacturers and regulators alike support this goal. ■

Paul Saffo is a research fellow at the Institute for the Future, a nonprofit research organization in Menlo Park, California. You can contact him on BIX c/o "editors," on the Internet at editors@bix.com, or on MCI Mail as "psaffo."

YOU HAVE NO FUTURE WITH COMPAQ.

COMPAQ PROLINEA 4/25s



25MHz SX →



50MHz DX2

DELL PERFORMANCE SERIES 425s/L



25MHz SX →



33MHz SX →



33MHz DX →



50MHz DX2 →



66MHz DX2 →



PENTIUM
TECHNOLOGY

At Dell, we anticipate new technology even before it's introduced. Which is why all of our Performance Series 486 computers are currently upgradeable from 25MHz to 66MHz. And to

make sure tomorrow doesn't pass you by, we put a 238

Pin Pentium OverDrive™ socket inside. So not only will you have upgradeability all the way to Pentium, but you'll also have a whole lot more speed.

Two benefits you won't get with the Compaq budget brand. So call Dell and don't waste your time or money on a system that'll be outdated soon after it's out of the box.



DELL 425s/L i486 SX 25MHz SYSTEM

\$1,599 Promotional Price: Offer Expires 7/31/93

- BUSINESS LEASE: \$59/MO.
- 4MB RAM • 170MB (17ms) HARD DRIVE
- 3 ISA EXPANSION SLOTS
- ACCELERATED LOCAL BUS VIDEO WITH 512KB VIDEO RAM • ULTRASCAN™ 14C MONITOR (14" 1024 x 768, 28mm, NII)
- DUAL DISKETTE DRIVES (3.5" and 5.25")
- MS-DOS® 6.0/MICROSOFT® WINDOWS 3.1/MOUSE

DELL™

TO ORDER, CALL
800-365-1480

HOURS: MON-FRI 7AM-9PM CT SAT 10AM-6PM CT SUN 12PM-5PM CT
IN CANADA CALL 800-668-3021. IN MEXICO CITY* 228-7811 #11E99



ANNOUNCING SUMMER SALE IBM AND ARE STARTING



DELL 425s/L i486 SX 25MHz SYSTEM

\$1,599 SAVE \$119

- Business Lease: \$59/MO.
- 4MB RAM • 170MB (17ms) Hard Drive
- 3 ISA Expansion Slots
- Upgradeable to Pentium Technology
- 512KB Video RAM
- UltraScan 14C Monitor (14", 1024 x 768, .28mm, NI)
- Dual Diskette Drives (3.5" and 5.25")
- MS-DOS 6.0/Microsoft Windows 3.1/ Mouse

DELL 433s/L i486 SX 33MHz SYSTEM

\$1,849 GREAT VALUE

- Business Lease: \$68/MO.
- 4MB RAM • 170MB (17ms) Hard Drive
- 3 ISA Expansion Slots
- Upgradeable to Pentium Technology
- 512KB Video RAM
- UltraScan 14C Monitor (14", 1024 x 768, .28mm, NI)
- One Diskette Drive (3.5" or 5.25")
- MS-DOS 6.0/Microsoft Windows 3.1/ Mouse



DELL 433/L i486 DX 33MHz SYSTEM

\$1,999 SAVE \$219

- Business Lease: \$74/MO.
- 4MB RAM • 230MB (17ms) Hard Drive
- 3 ISA Expansion Slots
- Upgradeable to Pentium Technology
- 512KB Video RAM
- UltraScan 14C Monitor (14", 1024 x 768, .28mm, NI)
- Dual Diskette Drives (3.5" and 5.25")
- MS-DOS 6.0/Microsoft Windows 3.1/ Mouse

DELL MULTIMEDIA 450/L i486 DX2 50MHz SYSTEM

\$2,599 SAVE \$178

- Business Lease: \$96/MO.
- 4MB RAM • 230MB (17ms) Hard Drive
- 128KB SRAM Cache
- Upgradeable to Pentium Technology
- 512KB Video RAM
- UltraScan 14C Monitor (14", 1024 x 768, .28mm, NI)
- One Diskette Drive (3.5" or 5.25")
- MS-DOS 6.0/Microsoft Windows 3.1/ Mouse
- ▶ Internal CD ROM
- ▶ 16-Bit CD-Quality Audio
- ▶ Amplified Speakers



DELL 450/M i486 DX2 50MHz SYSTEM

\$2,799 SAVE \$250

- Business Lease: \$104/MO.
- 8MB RAM • 320MB (17ms) Hard Drive
- 128KB SRAM Cache
- 6 ISA Expansion Slots
- Upgradeable to Pentium Technology
- 512KB Video RAM
- UltraScan 15FS Monitor (15", 1024 x 768, .28mm, NI)
- One Diskette Drive (3.5" or 5.25")
- MS-DOS 6.0/Microsoft Windows 3.1/ Mouse

DELL MULTIMEDIA 466/M i486 DX2 66MHz SYSTEM

\$2,999 SAVE \$509

- Business Lease: \$111/MO.
- 8MB RAM • 320MB (17ms) Hard Drive
- 128KB SRAM Cache
- Upgradeable to Pentium Technology
- 512KB Video RAM
- UltraScan 15FS Monitor (15", 1024 x 768, .28mm, NI)
- One Diskette Drive (3.5" or 5.25")
- MS-DOS 6.0/Microsoft Windows 3.1/ Mouse
- ▶ Internal CD ROM
- ▶ 16-Bit CD-Quality Audio
- ▶ Amplified Speakers

*Guarantees available in USA only for registered owners of Dell Performance Series systems purchased after 7/1/92. For a complete copy, please call our TechFax™ line at 1-800-950-1329 or write Dell US
*Prices valid in U.S. only. Some products and promotions not available in Canada or Mexico. †Leasing arranged by Leasing Group, Inc. *On-site service provided by BancTec Service Corporation. Optional 4-hour service available.
Microsoft Corporation. The Intel Inside logo is a registered trademark and i486, i960, Pentium and OverDrive are trademarks of Intel Corporation. Novell is a registered trademark of Novell, Inc. Dell disclaims proprietary inter-

ING DELL'S E. NO WONDER COMPAQ ING TO SWEAT.



DELL 450/ME i486 DX2 50MHz SYSTEM

\$3,299 SAVE \$549

- Business Lease: \$122/MO.
- 8MB RAM • 450MB (12ms) Hard Drive
- 128KB SRAM Cache
- 4 EISA Expansion Slots
- 2 ISA Expansion Slots
- Upgradeable to Pentium Technology
- 512KB Video RAM
- UltraScan 15FS Monitor (15", 1024 x 768, .28mm, NI)
- One Diskette Drive (3.5" or 5.25")
- MS-DOS 6.0/Microsoft Windows 3.1/ Mouse

DELL 466/ME i486 DX2 66MHz SYSTEM

\$3,999 SAVE \$250

- Business Lease: \$144/MO.
- 8MB RAM • 450MB (12ms) Hard Drive
- 128KB SRAM Cache
- 4 EISA Expansion Slots
- 2 ISA Expansion Slots
- Upgradeable to Pentium Technology
- 512KB Video RAM
- UltraScan 17FS Monitor (17", 1280 x 1024, .28mm, NI)
- One Diskette Drive (3.5" or 5.25")
- MS-DOS 6.0/Microsoft Windows 3.1/ Mouse



DELL 466/T i486 DX2 66MHz SYSTEM

\$2,999 SAVE \$519

- Business Lease: \$111/MO.
- 8MB RAM • 450MB (12ms) Hard Drive
- 128KB SRAM Cache
- 8 ISA Expansion Slots
- Upgradeable to Pentium Technology
- 512KB Video RAM
- UltraScan 15FS Monitor (15", 1024 x 768, .28mm, NI)
- Dual Diskette Drives (3.5" and 5.25")
- MS-DOS 6.0/Microsoft Windows 3.1/ Mouse

DELL 466/T i486 DX2 66MHz SYSTEM

\$3,499 SAVE \$519

- Business Lease: \$129/MO.
- 8MB RAM • 450MB (12ms) Hard Drive
- 128KB SRAM Cache
- 8 ISA Expansion Slots
- Upgradeable to Pentium Technology
- 512KB Video RAM
- UltraScan 17FS Monitor (17", 1280 x 1024, .28mm, NI)
- Dual Diskette Drives (3.5" and 5.25")
- MS-DOS 6.0/Microsoft Windows 3.1/ Mouse

Ah, summertime. The season of sun, baseball and Dell's competition sweating like maniacs. Not because of the weather, though. But because they know our sale saves you as much as \$549 off our already incredibly priced systems. And the systems to your left are only 1/1000 of what Dell literally has to offer.

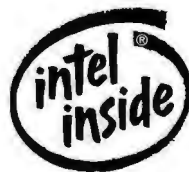

But we don't stop at great systems and great choices at great savings. We also give you some of the greatest service and support in the industry. If you ever need support, you can call us 24 hours a day, seven days a week. If needed, we'll send someone the next business day,^Δ guaranteed.* And with Dell ReadyWare,SM you can get up to 80 different applications pre-loaded for one small \$15 fee. Saving you time, energy and aggravation. Not to mention money.

So order your Dell systems because this offer ends July 31st! And we'll give you what you need. No sweat.

DELL™

TO ORDER, CALL
800-365-1490



YOU'LL SWEAR IT RUNS ON JET FUEL.

The fileserver on the right was recently tested against the one on the left for data throughput on a 28-user Novell® network.†

While the Compaq Prosignia with IDA-2 managed a 173 overall score, the Dell 4066/XE DSA SCSI-2 scored an unbelievable 413.

That's over *twice* the throughput. And frankly, we were surprised we didn't come out even faster. Considering that we had a rather unfair advantage.

We call it the Dell SCSI Array. The DSA, for short.

THE DELL® 4066/XE DSA
i486™ DX2 66MHz SYSTEM

\$14,805

- Business Lease*: \$530/MO.
 - 16MB RAM
 - Dell SCSI Array Controller (DSA)
 - 4 x 1GB SCSI-2 Drives (9.5ms)
 - Upgradeable to Pentium™ Technology
 - 8 EISA Expansion Slots (6 available)
 - VGA 800 Monitor
 - One Diskette Drive (3.5" or 5.25")
 - Eagle Technology NE3200 EISA (available from Dell)
- Disk Mirroring and Duplexing also available, not included in price featured.
- Tested system included an additional 3 Eagle cards for an extra \$2,325.

It delivers up to 138% more performance than Compaq's IDA-2 drive



array, thanks to advanced technology including an i960™ RISC processor and two SCSI-2 channels on the

controller. And the more drives you add, the better the throughput.

But the Dell 4066/XE DSA server isn't merely fast; it has all the storage expansion capabilities to go with that speed.

You can expand up to 8GB on just a single XE chassis. And add external media systems to go all the way up to 56GB.

The Compaq Prosignia with its IDA-2 drive

array by comparison, can support up to a paltry 3.06GB. But all this talk about expansion and speed hardly matters in the event your server goes down. That's why Dell guarantees that a trained technician will be sent

YOU'LL SWEAR.

out by the next business day[‡] to get you up and running. We even offer an

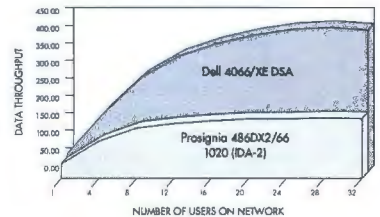

optional four-hour Rapid Response service[‡]. And a Self-Maintenance Program for clients who have their own service organization.

So call us today. And get a filesaver that you'll be mad about. Instead of mad at.

DELL™

TO ORDER, CALL
800-365-1460

HOURS: MON-FRI 7AM-9PM CT SAT 10AM-6PM CT SUN 12PM-5PM CT
IN CANADA: CALL 800-668-3021. IN MEXICO CITY: 228-7811. #11EG3

†Testing independently audited by Bounds, Chatelain and Pharr. For detailed test results call TechFaxSM at 1-800-950-1329.