

# postal|bulletin

PUBLISHED SINCE MARCH 4, 1880

## MAILBOX IMPROVEMENT WEEK May 16–22, 2021



See page 3.



# Contents

## COVER STORY

Mailbox Improvement Week, May 16–22, 2021 . . . . . 3

## POLICIES, PROCEDURES, AND FORMS UPDATES

### Manuals

DMM Revision: Parcel Select Permit Imprint  
Minimum Volumes . . . . . 19  
IMM Revision: Individual Country Listing for France . . . . . 20  
IMM Revision: Individual Country Listing for  
Saudi Arabia . . . . . 20

### Publications

Correction: Publication 223 Revision: Directives and  
Forms Update . . . . . 37  
Publication 431 Revision: Changes to Post Office Box  
Service and Caller Service Fee Groups . . . . . 37

## ORGANIZATION INFORMATION

### Environmental Management

What to Expect During a Water Quality Site Visit . . . . . 39

### Human Resources

On the Nose: Learn about Allergies and Asthma . . . . . 40  
RIF Competitive Areas for the Postal Service . . . . . 42

### Information Security

Watch Out for Phishing . . . . . 44  
What is Smishing? . . . . . 44

### Sales

It's Grow Your Business Day Month . . . . . 45

### Stamp Services

Stamp Announcement 21-13: Mallard Stamped Cards . . . . . 46  
Stamp Announcement 21-14: Go for Broke:  
Japanese American Soldiers of WWII Stamp . . . . . 48

Pictorial Postmarks Announcement . . . . . 50  
How to Order the First-Day-of-Issue Digital Color or  
Traditional Postmarks . . . . . 51

## PULL-OUT INFORMATION

### Fraud

Invalid USPS Corporate Account Numbers . . . . . 21  
Missing, Lost, or Stolen U.S. Money Order Forms . . . . . 22  
Missing, Lost, or Stolen Canadian Money Order Forms . . . . . 28  
Verifying U.S. Postal Service Money Orders . . . . . 30  
Counterfeit Canadian Money Order Forms . . . . . 30  
Toll-Free Number Available to Verify Canadian  
Money Orders . . . . . 30

### Other Information

Overseas Military/Diplomatic Mail . . . . . 31  
Freely Associated States Restrictions . . . . . 36

## POSTAL BULLETIN 2020 ANNUAL INDEX

2020 Annual Index . . . . . **PB 22564 (1-28-21)**

Find the latest in mail and delivery information  
and services offered by U.S. Postal®  
in the *Postal Bulletin* at  
[about.usps.com/postal-bulletin](https://about.usps.com/postal-bulletin)

**Mail Moment®**



# Cover Story

## Mailbox Improvement Week, May 16–22, 2021

Each year, the Postal Service™ designates the third full week of May as “Mailbox Improvement Week” to encourage customers on city motorized, rural, or contract delivery service routes (formerly highway contract box delivery routes) to examine and, where necessary, improve the appearance of their mailboxes. Neat, attractive mailboxes make a significant contribution to the appearance of the countryside and streets in suburban areas. Mailbox Improvement Week calls attention to the need for providing mailboxes that are:

1. Approved by the Postmaster General®.
2. Fully operational.
3. Designed to protect the mail from weather.
4. Safe to use.
5. Conveniently located.
6. Neat in appearance.
7. Large enough within allowable size limits to support the customer’s daily mail and package volume (see [about.usps.com/what-we-are-doing/current-initiatives/delivery-growth-management/welcome.htm](https://about.usps.com/what-we-are-doing/current-initiatives/delivery-growth-management/welcome.htm)).

Mailboxes designed to meet these seven important requirements help delivery and collection operations while improving service to the entire route. There are two main design groups of curbside mailboxes:

1. Non-locked designs (full or limited service):
  - a. Traditional design (see Exhibit A1, page 4).
  - b. Traditional design — wide; USPS® preferred (see Exhibit A2, page 4).
  - c. Contemporary design (see Exhibit B, page 4).
2. Locked designs (full or limited service):
  - a. Mail slot design.
  - b. Wide or large-capacity design; USPS preferred.

USPS-STD-7C governs the design and specifications of curbside mailboxes and includes provisions for improved product quality.

### Notice 209

Postmasters must send Notice 209, *Mailbox Improvement Week*, to all rural and highway contract box delivery route customers the week before Mailbox Improvement Week as a reminder of the event. Postmasters may order

Notice 209 through the U.S. Postal Service® eBuy+ ordering system under the Material Distribution Center (MDC) eBuy+ catalog or the Touch-Tone Order Entry (TTOE) system.

The Postal Service Stock Number (PSN) is 7610-03-000-9145 and the Postal Service Identification Number (PSIN) is NOT209. If you already have a 10-digit access code for TTOE, please call 800-273-1509 to place your order. If you do not have an access code, call 800-332-0317 to register for TTOE.

### Ordering Information

Use the following information to order Notice 209:

|                                |                  |
|--------------------------------|------------------|
| <b>PSIN:</b>                   | NOT209           |
| <b>PSN:</b>                    | 7610-03-000-9145 |
| <b>Unit of Issue:</b>          | EA               |
| <b>Quick Pick Number:</b>      | 496              |
| <b>Bulk Pack Quantity:</b>     | 3,000            |
| <b>Minimum Order Quantity:</b> | 50               |
| <b>Price:</b>                  | \$0.0260         |

### City Motorized, Rural, and Contract Delivery Service Routes

Customers must only use approved traditional, contemporary, or locked full/limited service curbside mailboxes for new installations or replacements. When new delivery is established or extended, postmasters must ensure that customers use delivery equipment that the Postmaster General has approved. However, a customer may use a custom-built *curbside mailbox* if the local postmaster approves and the mailbox conforms generally to the same requirements as approved manufactured curbside mailboxes (i.e., relative to the flag, size, strength, and quality of construction).

Postmasters *do not have the authority* to approve mailbox systems, such as USPS-STD-4C wall-mounted units or cluster box units (CBUs), that the Postmaster General has not approved through the USPS® approval process.

Carriers on motorized city routes may continue to serve mailboxes that are designed primarily for use by customers receiving door delivery that have been erected and served under previous regulations (see Exhibit C, page 4). However, carriers must advise customers that they may only use approved curbside mailboxes when replacing these types of mailboxes. A list of approved curbside mailbox manufacturers appears on pages 8–14.

Exhibit A1, Traditional Design

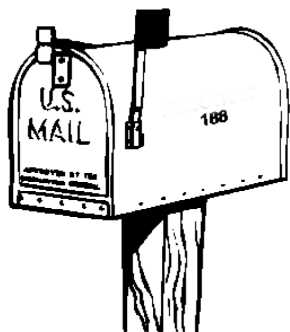

Exhibit A2, Traditional Design - Wide



Exhibit B, Contemporary Design

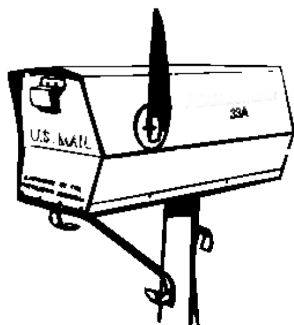
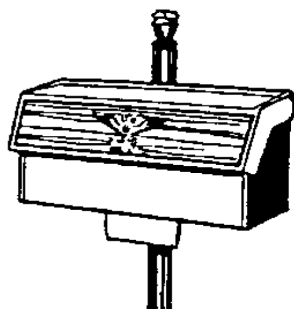

Exhibit C, Door Delivery



For motorized city routes, and where the use of street names and house numbers is authorized on rural and contract delivery service routes, the mailbox must display the number on the side of single mailboxes or on the door of grouped mailboxes. If the mailbox is on a street other than the one on which the customer resides, the street name and house number must be on the mailbox. When rural and contract delivery service route customers have assigned box numbers, the numbers must appear on the side of single mailboxes or on the doors of grouped mailboxes, visible to the approaching carrier. The street number, box number, and any other address information must be inscribed in contrasting color in neat letters and numerals not less than 1 inch in height. In all instances, placing the owner's name on the box is optional, but not recommended by the Postal Service.

The Postal Service encourages but does not require motorized city, rural, and contract delivery service route customers to group mailboxes whenever practical, especially where many mailboxes are located at or near crossroads, service turnouts, or similar locations. Customers must also paint mailboxes and supports/posts and keep them rust-free. The Postal Service prohibits advertising on mailboxes and mailbox supports.

In areas where snow removal is a problem, the Postal Service suggests using a semi-arch or extended arm-type support (see Exhibit D), which allows snowplows to sweep near or under mailboxes without damaging supports and provides easy access to the mailboxes by carriers and customers.

Generally, customers must install mailboxes at a height of 41–45 inches from the road surface to the bottom of the mailbox or point of mail entry. Also, customers must set mailboxes back 6–8 inches from the front face of the curb or road edge to the mailbox door. However, because of varying road and curb conditions and other factors, the Postal Service recommends that customers contact their local Post Office<sup>®</sup> before erecting or replacing mailboxes and supports.

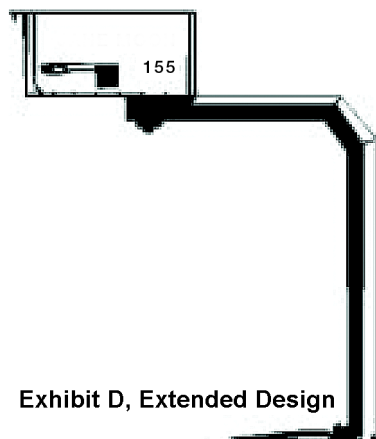

Exhibit D, Extended Design



## Location

Customers must place mailboxes on motorized city, rural, and contract delivery service routes so a carrier can safely and conveniently serve them without leaving his or her vehicle. The mailboxes must be on the right-hand side of the road in the carrier's travel direction in all cases where traffic conditions make it dangerous for the carrier to drive to the left to reach the mailboxes, or where doing so would constitute a violation of traffic laws and regulations. *Postal Operations Manual* (POM) 632.6 specifies postal regulations regarding mailbox locations for apartment houses and other multiple-unit dwellings.

On new rural and contract delivery service routes, all mailboxes must be on the right-hand side of the road in the direction of the route line. Mailbox placement must conform to state laws and highway regulations. City motorized, rural, and contract delivery service route carriers are subject to the same traffic laws and regulations as other motorists. Customers must remove obstructions, including vehicles, trash cans, and snow, that might impede safe and efficient delivery. Except when a mailbox is temporarily blocked, carriers must have access to the mailbox without leaving the vehicle, unless authorized to dismount.

For new developments, builders and USPS officials discuss the location of centralized delivery equipment during planning and before the start of construction, whenever possible. Centralized delivery is the Postal Service's preferred mode of delivery for all new addresses. Discussing equipment locations early in the process allows builders and USPS officials to determine the safest, most efficient equipment locations. By co-locating boxes, USPS and the building industry realize the best return on the investments of centralized delivery. Factors to consider when determin-

ing locations for centralized delivery equipment include the following:

- Co-locating delivery equipment.
- Carriers' line of travel.
- Customer and carrier safety.
- Customer accessibility (sufficient turnaround space or access for customers with mobility disabilities from nearest public right-of-way).
- Equipment security.

## Mailbox Supports

The Postal Service does not regulate mailbox supports in any way except for purposes of carrier safety and delivery efficiency. Customers own and control posts and other supports for curbside mailboxes; they are responsible for ensuring that posts are neat and adequate in strength and size. Heavy metal posts, concrete posts, and miscellaneous items of farm equipment, such as milk cans filled with concrete, are examples of potentially dangerous supports. The ideal support is an assembly that bends or falls away when struck by a vehicle. Post or support designs may not represent effigies or caricatures that disparage or ridicule any person. Customers may attach the box to a fixed or movable arm. POM 632.5 specifies postal regulations for construction and placement of mailboxes and supports on motorized city, rural, and contract delivery service routes.

The Federal Highway Administration (FHWA) has determined that wooden mailbox supports no larger than 4-by-4-inches, or a 2-inch diameter standard steel or aluminum pipe, buried no more than 24 inches, should safely break away if struck by a vehicle. According to FHWA, customers must also securely attach the mailbox to its post to prevent separation, if struck.

**Exhibit E**  
**Cantilever Mailbox Supports**

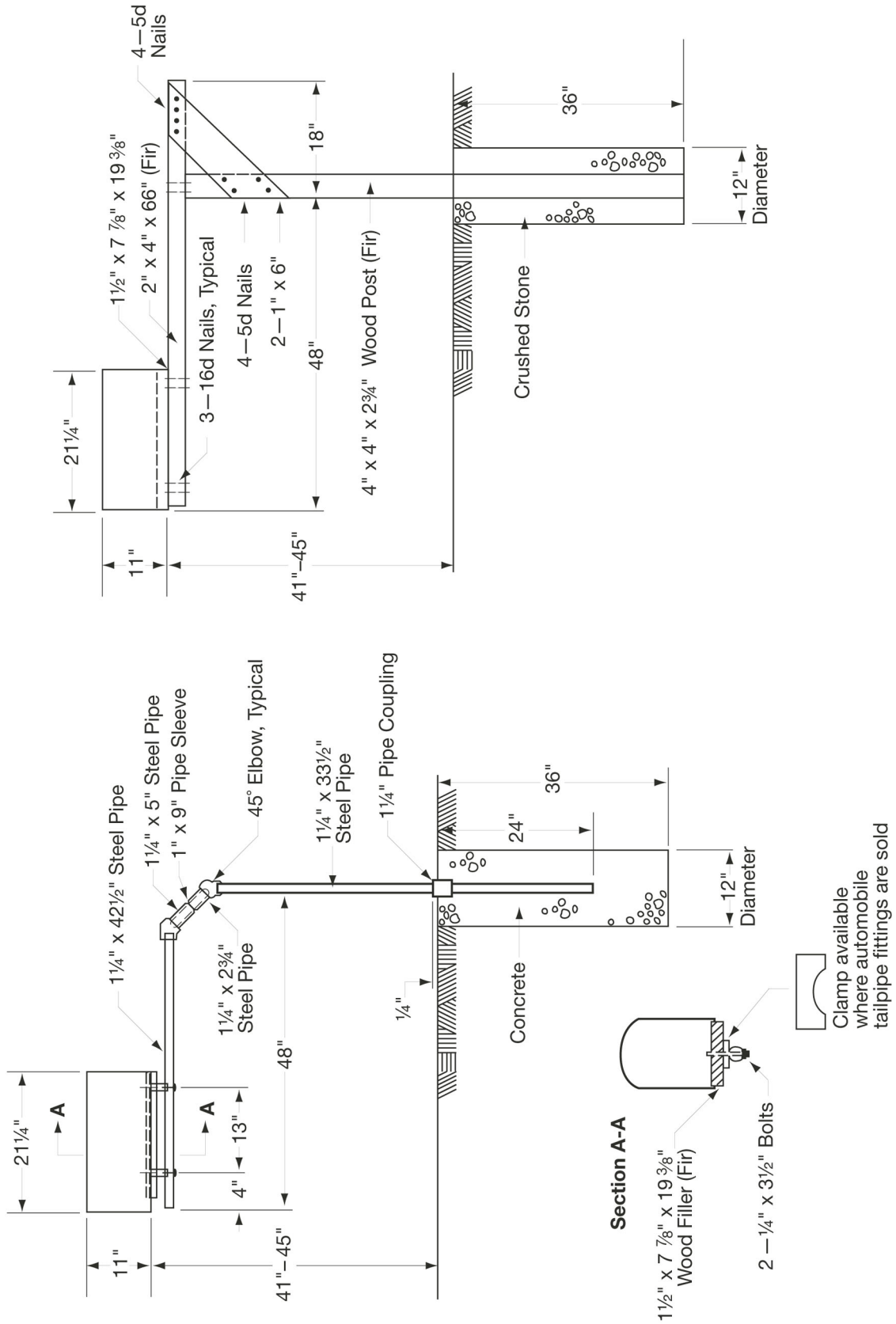

**Exhibit F**  
**Single and Double Mailbox Installations**

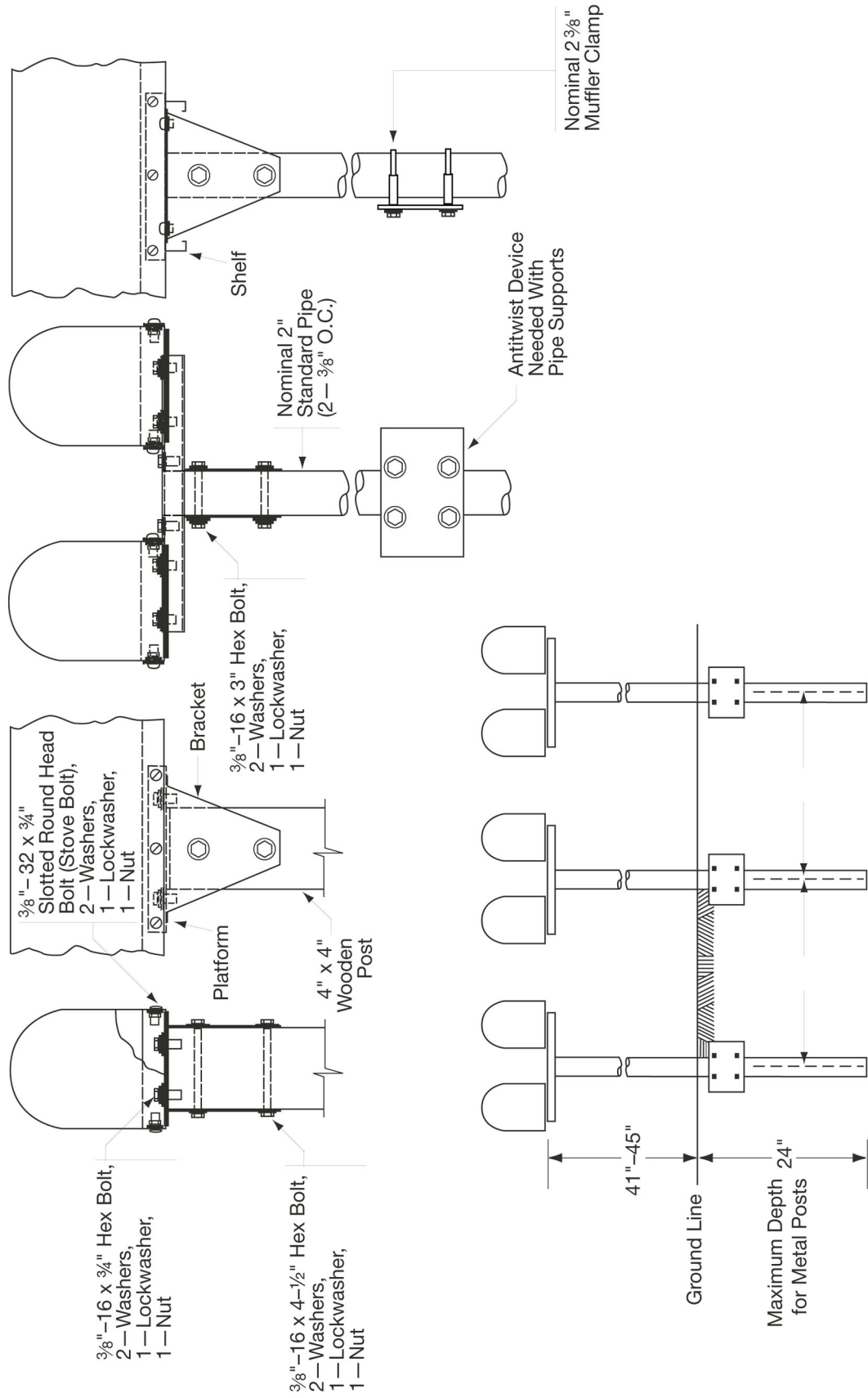



## Choose the Right Size and Make Your Mailbox Green

When selecting a curbside mail receptacle, customers may want to consider:

- A mail receptacle that can hold small packages, protect them from inclement weather, and offer a safe haven for packages that the carrier might otherwise leave on your doorstep.
- A mail receptacle that can hold larger packages so carriers can pick up outgoing packages through the USPS free Carrier Pickup™ program. Saving a trip to the Post Office saves fuel and time, and helps the environment.

## Greener Mailboxes Lead to Greener Neighborhoods

When mailboxes are appropriately constructed, installed, and in good physical condition, the Postal Service delivers the mail safely and efficiently. Customers avoid a trip to the Post Office, which saves fuel and reduces carbon emissions.

However, the greenest forms of mail delivery are centralized mail delivery systems that are located in neighborhoods serving multiple residents from a single location.

Sometimes referred to as a “cluster box unit” or “community mailboxes,” these neighborhood mailbox centers offer the greatest amount of fuel savings and carbon emission reductions because carriers can deliver mail to multiple customers during a single stop with less truck idle time. Increasing the use of centralized delivery for new and existing customers helps the Postal Service create “greener” neighborhoods across the country.

In addition to fostering a sense of community, centralized delivery provides the added benefit of security for mail and package delivery as well as outgoing mail collection.

## Curbside Mailboxes Approved by the Postmaster General

### USPS-STD-7C (Supersedes all previously published lists of approved manufacturers)

USPS-approved curbside mailboxes are required to have both “Approved by the Postmaster General” and “U.S. Mail” on the front of the mailbox. An exception to this is a curbside mailbox built by the customer for their own use. Carriers and postmasters should follow the guidelines in POM section 632.53, “Nonconforming Mailboxes,” to notify customers if their mailbox does not meet postal regulations.

#### Alpha Products

5570 West 70th Place  
Bedford Park, IL 60638

[alphaproductsinc.com](http://alphaproductsinc.com)

MV1215 (Locking)

#### American Postal Manufacturing

530 West Oklahoma Avenue, Suite 600  
Milwaukee, WI 53207-2649

[americanpostalmfg.com](http://americanpostalmfg.com)

1812 (Contemporary)

N1926045 (Contemporary)

#### Architectural Mailboxes, LLC

Redondo Beach, CA 90277  
Telephone: 310-374-5700

[architecturalmailboxes.com](http://architecturalmailboxes.com)

5100 (Locking)

5500 (Contemporary)

5508 (Traditional)

5560 (Traditional)

5592 (Contemporary)

5593 (Traditional)

6200 (Locking)

6300 (Locking)

6400 (Locking)

6700 (Locking)

7500 (Contemporary)

7600 (Traditional)

7615 (Traditional)

7900 (Traditional)

7900-1 (Traditional)

7900-2 (Traditional)

7900-5 (Traditional)

7900-7 (Traditional)

8000 (Contemporary)

8801 (Traditional)

8900 (Contemporary)

950020 (Contemporary–Large Capacity)

#### Bobi Company

Telephone: 866-844-8344

[bobi.com](http://bobi.com)

BO37000A (Locking)

BO39000A (Locking)

BO22000 (Locking)

BO25000 (Locking)

BO55000 (Locking)

#### Brandon Industries

1601 Wilmeth Road  
McKinney, TX 75069-8250

[brandonindustries.com](http://brandonindustries.com)

M1 (Contemporary)

M2 (Contemporary)

M3 (Contemporary)

M4 (Contemporary)

M5 (Contemporary)

#### Brightlight Solutions, LLC

6640 Taylor Road, Suite 108  
Punta Gorda, FL 33950

[Brightlight-mailbox.com](http://Brightlight-mailbox.com)

1000 (Contemporary)

**Creative Mailbox and Sign Designs**

6422 Harney Rd, Suite F (Dock Door 69)  
Tampa, FL 33610

[creativemailboxdesigns.com](http://creativemailboxdesigns.com)

ME-11 (Contemporary)

**Creative Solutions, LLC**

251 Highway 589  
Purvis, MS 39475

[postalpromailboxes.com](http://postalpromailboxes.com)

PP10

**Davis Tool**

3740 NE Aloclek Drive  
Hillsboro, OR 97124-7142

[davisstl.com](http://davisstl.com)

1022-X (Locking)

1025-X (Locking)

1123-X (Locking)

1125-X (Locking)

**Epoch Design**

17617 NE 65th Street, Suite 2  
Redmond, WA 98052-4979

[epochbydesign.com](http://epochbydesign.com)

Mail Boss 752x (Locking)

Mail Boss 753x (Locking)

Mail Boss-7104 (Locking)

Mail Manager 750x (Locking)

Package Master 720x

**Estes Design and Manufacturing**

470 South Mitthoeffer Road  
Indianapolis, IN 46229

[estesdm.com](http://estesdm.com)

EPS2640437 (Contemporary)

EPS2640319 (Contemporary)

Extra Large-T3 (Contemporary)

**Euroasia Products**

3700 Commerce Boulevard  
Kissimmee, FL 34741

[euroasiaproducts.com](http://euroasiaproducts.com)

UWWRX060401 (Contemporary)

UBBDX060403 (Contemporary)

UBBXX060404 (Contemporary)

USBXX060407 (Contemporary)

**Fort Knox Mailbox**

265 Tech Way  
Grants Pass, OR 97526-8530

[fortknoxmailbox.com](http://fortknoxmailbox.com)

Large Standard Mailbox (Locking)

The Fortress (Locking)

**Fulton Corporation**

303 8th Avenue  
Fulton, IL 61252-1632

[fultoncorp.com](http://fultoncorp.com)

T2 (Traditional)

**Fuoriserie Imports**

351 37th Street  
Brooklyn, NY 11232-2505

[ecco-products.com](http://ecco-products.com)

ECCO 3 (Traditional)

**Gaines Manufacturing**

12200 Kirkham Road  
Poway, CA 92064-6806

[gainesmfg.com](http://gainesmfg.com)

Keystone (Contemporary)

**Imperial Mailbox Systems**

3901 Norris Lane  
Millbrook, AL 36054-2433

[imperialmailboxsystems.com](http://imperialmailboxsystems.com)

01-01 (Contemporary)

01-02 001-04 (Contemporary)

01-03 001-06 (Contemporary)

01-04 001-07 (Contemporary)

01-05 001-08 (Contemporary)

01-06 001-09 (Contemporary)

01-07 002-00 (Contemporary)

**Jamestown Advanced Products, Inc.**

2855 Girts Road  
Jamestown, NY 14701-9666

[jamestownadvanced.com](http://jamestownadvanced.com)

56 (Traditional)

49 (Traditional)

54 (Traditional)

23 (Traditional)

**Janzer**

1220 Kirkham Road  
Poway, CA 92064

[gainesmfg.com/products/mailboxes/janzer](http://gainesmfg.com/products/mailboxes/janzer)

StoneyBrae (Traditional)

**Jayco Industries**

21483 Waalew Road  
Apple Valley, CA 92307

[jaycomailboxes.com](http://jaycomailboxes.com)

1000F (Traditional)

1000R (Locking)

**Letter Locker**

21483 Waalew Road  
Apple Valley, CA 92307-1025

[LetterLocker.com](http://LetterLocker.com)

Supreme Letter Locker (Locking)

Standard Letter Locker (Locking)

**Mailcase**

PO Box 241  
Midvale, UT 84047-0241

[mailcase.com](http://mailcase.com)

Telephone: 800-238-5417

92107 (Locking)

**Mail Systems NW**

12365 SW Tooze Road  
Sherwood, OR 97140-7205

Belaire 14 (Locking)  
 Belaire 16 (Locking)  
 Belaire BR16 (Locking)  
 Belaire 20 (Locking)  
 Senator 16 (Locking)  
 Senator 18 (Locking)  
 Senator 24 (Locking)  
 Senator XL (Locking)

#### Mailbox Solutions

19350 SW 118th Avenue  
 Tualatin, OR 97062-7293

[mbxs.com](http://mbxs.com)

SteelHead (Locking)  
 Columbia (Locking)

#### Postal Products Unlimited

500 West Oklahoma Avenue  
 Milwaukee, WI 53207

[postalproducts.com](http://postalproducts.com)

N1029134 (Locking)

#### Postal Vault

4620 Royal Lane  
 Dallas, TX 75229-4203

PV101 (Locking)  
 PV201 (Locking)  
 PV300 (Locking)  
 PV400 (Locking)

#### Salsbury Industries

18300 Central Avenue  
 Carson, CA 90746-4008  
 Telephone: 323-846-6700  
 Fax: 323-846-6800

[mailboxes.com](http://mailboxes.com)

4850 (Contemporary)  
 4855 (Contemporary)  
 4325 (Locking)  
 4350 (Locking)  
 4375 (Locking)  
 4550 (Locking)

#### Solar Group

107 Fellowship Road  
 Taylorsville, MS 39168-0525

[gibraltarmailboxes.com](http://gibraltarmailboxes.com)

5LC3 (Contemporary – Large Capacity)  
 5SL2 (Locking)  
 6DE1 (Traditional)  
 6DE2 (Traditional)  
 6HG1 (Traditional)  
 6SF1 (Traditional)  
 6SL1 (Locking)  
 7SB1 (Traditional)  
 8MB1 (Traditional)  
 8MB2 (Traditional)  
 8MB3 (Traditional)

8PT1 (Traditional, T4)  
 ST-10 (Traditional)  
 ST-15 (Traditional)  
 E-16 (Traditional)  
 ST-20 (Traditional)  
 ST-11 (Traditional)  
 ES15 Estate (Traditional)  
 ST-16 (Traditional)  
 PL-10 (Traditional)  
 CENTURY 2000 (Contemporary)  
 CL-1 (Contemporary)  
 E-11 (Contemporary)  
 RSK (Locking)  
 A15 (Contemporary)  
 Gentry (Contemporary)  
 PED (Locking)  
 BC00 (Contemporary)  
 VM Victorian (Contemporary)  
 MB-950BSN Seville (Traditional)  
 MB-550 Georgian (Traditional)  
 MB-158 Tuscany (Traditional)  
 MB-950 BRBC Seville (Traditional)  
 MB-170 Mainstreet (Traditional)  
 MB-541 Northpointe (Traditional)  
 MB-970AB Westminster (Traditional)  
 MB-950WBC Seville (Traditional)  
 MB-370 Ventura (Traditional)  
 MB-320 Hamilton (Traditional)  
 MB-801 Ironsides (Traditional)  
 MB-384BC Alta Vista (Traditional)  
 MB-386C Monterey (Traditional)  
 MB-388B Hillcrest (Traditional)  
 MB-382T Fremont (Traditional)  
 MB-386OBR Monterey (Traditional)  
 MB-380B Sierra (Traditional)  
 MB-505 (Traditional)  
 MB-515 (Traditional)  
 MB-981B Reliant (Locking)  
 VM-000 B01 (Contemporary)

#### Spring City Electrical Manufacturing Company

One South Main Street  
 Spring City, PA 19475-0019

[springcity.com](http://springcity.com)

Estate (Contemporary)

#### Step 2

10010 Aurora-Hudson Road  
 Streetsboro, OH 44241

[step2.com](http://step2.com)

5209 (Contemporary)  
 5317 (Locking)  
 5401 (Contemporary)  
 5402 (Contemporary)  
 5452 (Contemporary)



5628 (Contemporary)  
 5784 (Contemporary)  
 5787 (Contemporary)  
 5923 (Traditional, T4)

#### The Simplay3 Company

9450 Rosemont Drive  
 Streetsboro, OH 44221

[simplay3.com](http://simplay3.com)

Homestyle (Contemporary)

#### Veeders Mailbox

9891 Montgomery Road, #324  
 Cincinnati, OH 45242-5322

LGVMB-G (Traditional)

LGVMB-SS (Traditional)

SMVMB-B (Traditional)

SMVMB-SS (Traditional)

#### Whitehall Products

8786 Water Street  
 Montague, MI 49437

[whitehallproducts.com](http://whitehallproducts.com)

Balmoral (Contemporary)

Capitol (Contemporary)

Chalet (Contemporary)

Whitehall (Contemporary)

#### Y'all Got Mail

3088 Ragsdale Drive  
 Milan, TN 38358-3420

[yallgotmail@charter.net](mailto:yallgotmail@charter.net)

Y'all Got Mail (Accessory)

### Cluster Box Units and All-Weather Parcel Lockers

During Mailbox Improvement Week, postmasters and managers or their designees must review all CBUs, neighborhood delivery and collection box units (NDCBUs), and outdoor parcel lockers (OPLs) in their delivery areas to identify any hazards or irregularities, and record the results of the review.

For both physical security and operational improvement, the Postal Service has not allowed NDCBUs for use in new delivery or as replacement units for existing NDCBUs since 1999, even when privately purchased. Postal Service officials will not install Arrow locks in new NDCBUs or initiate delivery to NDCBUs installed as replacements. For new delivery or replacement units to single family home and townhome housing developments, cluster box units (CBUs) must be installed.

Finally, due to their inadequate physical security, their operational inadequacy, their typical years of service (from over 20 years to well over 40 years) and the resulting general decline of their typical condition, NDCBUs are no longer supported for any continued centralized mail delivery service in the field. All reasonable efforts must be made to

identify all NDCBUs still in service and to get them all replaced in the field as quickly as possible. Provisions, both internal and external, must be used to the greatest extent possible to make this happen for the overall benefit of both the USPS and its centralized customers still using these out-of-date boxes.

**Note:** USPS-STD-4C mailboxes are not approved for any USPS mail delivery as either stand-alone pedestal-mount units or cabinet-mount units. This is especially true as centralized delivery mailboxes for single family and townhome developments where CBUs are the only approved outdoor, pedestal-mount centralized mailbox option. STD-4C units are intended solely for multi-family housing developments or certain business mode delivery scenarios. They are not to be installed where CBUs are the only approved mailbox option.

After completing the reviews, keep a copy in the local office and send consolidated copies to the designated growth coordinator for each district. Use PS Form 8143, *Equipment Checklist and Followup Review*, for conducting and recording the reviews. PS Form 8143 is available in this *Postal Bulletin* (see Exhibit G on page 16). PS Form 8143 is also available on the PolicyNet website at [blue.usps.gov/formmgmt/forms.htm](http://blue.usps.gov/formmgmt/forms.htm). Employees who conduct the reviews must complete PS Form 1624, *Delivery/Collection Equipment Work Request*, for any equipment that poses a safety hazard to Postal Service customers or employees. You can order PS Form 1624 from the MDC using TTOE (see page 3 for MDC ordering instructions). Use the following information to order PS Form 1624:

|                            |                  |
|----------------------------|------------------|
| <b>PSIN:</b>               | PS1624           |
| <b>PSN:</b>                | 7530-01-000-9392 |
| <b>Unit of Issue:</b>      | SE               |
| <b>Quick Pick Number:</b>  | N/A              |
| <b>Bulk Pack Quantity:</b> | 6,000            |
| <b>Minimum Order:</b>      | 100              |
| <b>Price:</b>              | \$0.0119         |

### Cluster Box Units

#### USPS-B-1118H

##### Salsbury Industries

18300 Central Avenue  
 Carson, CA 90746-4008  
 Telephone: 323-846-6700  
 Fax: 323-846-6800

[mailboxes.com](http://mailboxes.com)

Unit is powder-coated aluminum. Available via eBuy+.

For regular postal delivery service, order in postal gray only; six different configurations.

For *business mode conversion* service, order in black, bronze, green, sandstone, or white; six different configurations for each color option.

Contract #1CDSEQ-08-B-0026 — Place orders through eBuy+. You must use eBuy+ to purchase supplies from this contractor.

### Current CBU Licensees (Non-postal sales only)

(For Licensing information, see page [14](#).)

#### Salsbury Industries

18300 Central Avenue  
Carson, CA 90746-4008  
Telephone: 323-846-6700  
Fax: 323-846-6800

[mailboxes.com](http://mailboxes.com)

License Number: 1CDSEQ-08-B-0026

#### Florence Corporation

5935 Corporate Drive  
Manhattan, KS 66503-9675  
Telephone: 800-275-1747  
785-323-4400  
Fax: 800-275-5081 (toll-free)  
785-323-4470

[florencemailboxes.com](http://florencemailboxes.com)

License Number: 1CDSEQ-08-B-0012

#### Postal Products Unlimited, Inc.

500 West Oklahoma Avenue  
Milwaukee, WI 53207-2649  
Telephone: 800-229-4500  
Fax: 800-570-0007

[mailproducts.com](http://mailproducts.com)

License Number: 1CDSEQ-10-B-0011

### Cluster Box Unit Accessories

#### Salsbury Industries

18300 Central Avenue  
Carson, CA 90746-4008  
Telephone: 323-846-6700  
Fax: 323-846-6800

[mailboxes.com](http://mailboxes.com)

Decorative CBU Accessories:

Regency – 3396, Tall Pedestal Cover  
Regency – 3386, Short Pedestal Cover  
Regency – 3350, Top Cover, including finial

CBU accessories are pieces of optional equipment intended to enhance the aesthetic appearance of commercially purchased units only. Available via eBuy+.

### Indoor Parcel Locker

#### USPS-L-1095G

#### Salsbury Industries

18300 Central Avenue  
Carson, CA 90746-4008  
Telephone: 323-846-6700  
Fax: 323-846-6800

[mailboxes.com](http://mailboxes.com)

Unit is powder-coated aluminum in silver and black color scheme to match PO Boxes. Six locker configurations available in three installation options.

Contract# 3DVDIE-15-B-0092 — Place orders through eBuy+. You must use eBuy+ to purchase supplies from this contract supplier.

### Outdoor Parcel Locker (OPL)

#### USPS-B-1116B

#### Salsbury Industries

18300 Central Avenue  
Carson, CA 90746-4008  
Telephone: 323-846-6700  
Fax: 323-846-6800

[mailboxes.com](http://mailboxes.com)

Unit is powder-coated aluminum. Available via eBuy+.

For regular postal delivery service, order in postal gray only; two different configurations.

For *business mode conversion* service, order in black, bronze, green, sandstone, or white; two different configurations for each color option.

Contract #1CDSEQ-11-B-1004 — Place orders through eBuy+. You must use eBuy+ to purchase supplies from this contractor.

### Replacement Pedestals — CBU, OPL, and Universal NDCBU

#### Salsbury Industries

18300 Central Avenue  
Carson, CA 90746-4008  
Telephone: 323-846-6700  
Fax: 323-846-6800

[mailboxes.com](http://mailboxes.com)

CBU Replacement Pedestal (short) for Type III, IV, and VI units — Salsbury and Florence CBUs

CBU Replacement Pedestal (tall) for Type I, II, and V units — Salsbury and Florence CBUs

OPL Replacement Pedestal — Salsbury and Florence OPLs

NDCBU Universal Replacement Pedestal — for all versions except Superior NDCBUs

Replacement pedestals for older generation American Locker (plastic) CBUs and OPLs are no longer provided.

Contract #3DVDIE-18-B-0041 — Place orders through eBuy+. You must use eBuy+ to purchase supplies from this contractor.

### Wall-Mounted Centralized Mail Receptacles

#### USPS-STD-4C (For non-postal purchase only)

#### Approved Manufacturers

#### USPS-STD-4C

#### Florence Corporation

5935 Corporate Drive  
Manhattan, KS 66503-9675  
Telephone: 800-275-1747  
785-323-4400

Fax: 800-275-5081 (toll-free)  
785-323-4470

[florencemailboxes.com](http://florencemailboxes.com)

Front Loader Designs  
 Rear Loader Designs  
 1, 2, 3, 4, and 5 High Customer Compartments  
 Largest Approved Double-Column Unit has 20 (1 High)  
 Customer Boxes

#### Postal Products Unlimited

500 West Oklahoma Avenue  
 Milwaukee, WI 53207-2649  
 Telephone: 800-229-4500

[mailproducts.com](http://mailproducts.com)

Front Loader Designs  
 1 High Customer Compartments  
 Largest Approved Double-Column Unit has 20 (1 High)  
 Customer Boxes

#### Salsbury Industries

18300 Central Avenue  
 Carson, CA 90746-4008  
 Telephone: 323-846-6700  
 Fax: 323-846-6800

[mailboxes.com](http://mailboxes.com)

Front Loader Designs  
 Rear Loader Designs  
 1, 2, 3, and 4 High Customer Compartments  
 Largest Approved Double-Column Unit has 20 (1 High)  
 Customer Boxes

### Apartment House Mail Receptacles — Horizontal and Vertical

The Postal Service has revised USPS-STD-4B. The new standard is USPS-STD-4C. Due to the revision, there are now security-enhanced versions of both the horizontal and vertical box, which can be used to replace existing STD-4B equipment. These enhanced versions are referred to as "USPS-STD-4B+" boxes and are designed to fit cleanly into buildings with old USPS-STD-4B boxes.

The Postal Service approves USPS-STD-4B+ boxes for mail delivery for existing indoor installations or existing protected outdoor locations. However, the Postal Service does not approve the purchase of this equipment for new installations and will not install Arrow locks in any such equipment. You may only order *replacement* parts for previously installed Postal Service-owned equipment.

### Approved Manufacturers

#### USPS-STD-4B+

##### American Eagle Mailboxes

3017 Wheelock Street  
 Dallas, TX 75220  
 Telephone: 800-488-4810  
 Fax: 800-570-0007

[americaneaglemailbox.com](http://americaneaglemailbox.com)

Horizontal units only

#### Florence Corporation

5935 Corporate Drive  
 Manhattan, KS 66503-9675  
 Telephone: 800-275-1747  
 785-323-4400

Fax: 800-275-5081 (toll-free)  
 785-323-4470

[florencemailboxes.com](http://florencemailboxes.com)

#### Salsbury Industries

18300 Central Avenue  
 Carson, CA 90746-4008

Telephone: 323-846-6700  
 Fax: 323-846-6800

[mailboxes.com](http://mailboxes.com)

### Locks

PSIN O910A and B, O910HS (per USPS-L-1172D), O913A through K cams, O306P1 (per USPS-L-1294B), O306A1 and A2, O306B and D, O308 (per USPS-K-852H) are Postal Service-approved locks. Available via eBuy+.

#### CompX Security Products\*

PO Box 200  
 Mauldin, SC 29662-0200

[compX.com](http://compX.com)

\*Formerly National Cabinet Lock

Contact: Larry Springgate  
 Telephone: 864-286-1696

Fax: 864-286-1698

Contract No. 3DVDIE-15-C-0117

### Notes:

1. In accordance with **Helping Hand #23**, return all nonfunctioning and excess locks, including 300 Series Post Office box locks (PSIN O306B, O306D, O308, O306A1, and O306A2) and excess keys, various customer compartment locks (PSIN O910A, O910B, O910HS, and O960), indoor parcel locker locks (O306AL), Arrow Locks (Standard and MAL), Metro, Rotary, and Rev. E CBU parcel locker locks (both PSIN O306P and O306P1; reorder using PSIN O306P1 only) to CompX at the address shown here:.

USPS Lock Return Program  
 CompX Security Products  
 26 Old Mill Road  
 Greenville, SC 29607-5312

2. Order locks from eBuy+, Supplier — MDIMSCAT, which is the Topeka Material Distribution Center. Use the following information to order locks:

Material Distribution Center  
 Attn. Supply Requisitions  
 500 SW Gary Ormsby Drive  
 Topeka, KS 66624-9702  
 email: [mdc.customerservice@usps.gov](mailto:mdc.customerservice@usps.gov)  
 TTOE: 800-273-1509  
 Option 1, followed by option 2



## Licensing

The U.S. Postal Service licenses two products for sale to customers other than USPS itself: a) customer compartment locks (O910A and B) used in centralized delivery equipment, and b) the CBU, which, when combined with the O910 lock, surpasses a required security level. Commercial manufacturers who wish to become licensed suppliers of either the O910 lock (USPS-L-1172D) or the CBU (USPS-B-1118G) must contact the following office for application procedures:

### USPS Licensing Contact

Delivery Team Licensing  
3190 South 70th Street, Room 601  
Philadelphia, PA 19153-9990

### Current CBU Licensees

(See page [12](#).)

### Current O910 Lock Licensees

#### CompX Security Products\*

PO Box 200  
Mauldin, SC 29662-0200  
[compX.com](http://compX.com)

\*Formerly National Cabinet Lock

Telephone: 864-286-1698

Fax: 864-286-1698

License Number: 1CDSEQ-08-B-0011

## Equipment Review Procedure

Employees must use the CBU and parcel locker equipment checklist and follow-up review procedure when examining the condition of CBUs, NDCBUs, and OPLs. You must:

1. List the unit's 5-digit, USPS-marked postal ID number. This is usually visible on the front or side of the body or pedestal. If a postal ID number is not available, list the unit location, equipment type, and manufacturer in the left-hand column. If you are able to access the back of the unit, list the unit's vendor-supplied serial number. You *must* distinguish the type listed as an NDCBU or CBU.
2. Assign each checklist item one of the following ratings:
  - a. OK — Equipment does not need attention for this item.
  - b. X — Equipment needs attention for this item.
  - c. NA — Item does not apply to this particular piece of equipment.
3. When examining the equipment, use the instructions below to complete PS Form 8143:
  - a. Check equipment. All delivery and collection equipment must be straight, vertical, and firmly mounted. For safety concerns, please ensure that customer compartments are facing away from the

street or are oriented such that safe collection and delivery of the mail may occur. Visually verify that four bolts/nuts are firmly in place securing the pedestal to the concrete pad and to the delivery equipment. Apply hand pressure to the top edge of the unit from the front side. While the unit may flex under the load, verify that the pedestal stays firmly mounted to the concrete and that the unit does not separate from the pedestal.

- b. For safety concerns, ensure that customer compartments are located such that customers do not have to stand in the street to access their mail or that letter carriers do not have to stand in the street to deliver mail. Consider all factors of equipment location including setbacks from streets that may allow customer compartments to face the road, but at such a distance so as not to affect the safe delivery and collection of mail.
- c. Check visible welds. Take note of cracked, broken, or rusted welds. For NDCBUs and OPLs only, tap the pedestal with a lightweight hammer, especially along the seams, to check for corrosion from the inside out or perforated corrosion.
- d. For CBUs and NDCBUs, observe whether the carrier access door is locked and secure. Open it and observe whether it is bowed or warped and whether the door and locking bar operate smoothly. With the carrier access door open, check whether restraining devices prevent the two master doors from blowing closed. These devices, which you may have to set manually, must be serviceable.
- e. Ensure that the Arrow lock operates smoothly and easily and that the mounting hardware is tight. For NDCBUs, CBU parcel doors, and OPLs, the protective cover that shields the Arrow lock from customer tampering or theft must be serviceable and firmly attached.
- f. For OPLs, secure the cover that protects the Arrow lock from theft with the proper quantity of tamper-resistant screws.
- g. Ensure that all customer access doors are present, closed, and locked with no visible damage or signs of forced entry. Check that customer door numbers are legible.
- h. Ensure that the exterior surface of the unit is free from rust and graffiti.
- i. Examine the unit for defects or damage and whether it reflects a proper Postal Service image.
- j. Check whether the unit and any protecting structure appears watertight and in good repair. Look for any noticeable watermarks inside the unit or any wet mail.

- k. Note any other conditions that require attention. Also, look for signs of vandalism such as pry marks on doors and locks.
4. Record the results of the inspection on the checklist.
5. Submit the completed PS Form 1624 for each unit reviewed to the maintenance office responsible for centralized delivery equipment installation or repair in the area.

Carriers must note equipment deficiencies and report them to the postmaster, supervisor, or designee. The postmaster, supervisor, or designee must then submit PS Form 1624 to report the equipment defects. In addition, carriers must complete PS Form 1767, *Report of Hazard, Unsafe Condition, or Practice*, for items that pose an immediate threat to safety, such as an improperly secured or leaning NDCBU/CBU. You can order PS Form 1767 from the MDC by using TTOE (see page 3). Use the following information to order PS Form 1767:

|                            |                  |
|----------------------------|------------------|
| <b>PSIN:</b>               | PS1767           |
| <b>PSN:</b>                | 7530-01-000-9422 |
| <b>Unit of Issue:</b>      | SE               |
| <b>Quick Pick Number:</b>  | 141              |
| <b>Bulk Pack Quantity:</b> | 1000             |
| <b>Minimum Order:</b>      | 25               |
| <b>Price:</b>              | \$0.0570         |

The postmaster or supervisor must immediately notify (by telephone) the office responsible for repair of reported hazards. The postmaster or supervisor must follow up to ensure that the work is satisfactorily completed and documented. The office responsible for repair must use its local buying authority to accomplish the repairs.

In January 1999, the Postal Service announced that NDCBUs cannot be installed for delivery of mail beginning in FY 2000. As previously stated, the Postal Service does not grant waivers for this policy. Place all orders for CBUs and OPLs against the national contracts. Use eBuy+ to place all orders.

For graffiti on mailboxes, there is a new soy-based cleaner available through eBuy+ or the MDC identified as “Cleaner, Graffiti Remover, Collection Box.” To order, use PSN: 7930-13-000-4764; the cost is \$17.41 per 22 oz. bottle.

This product successfully removes graffiti from collection boxes. While most effective on the most current collection boxes, this cleaner may still prove effective with any legacy equipment that has a good quality paint coating. For

older collection boxes, test the product in an inconspicuous spot to ensure it does not damage the current paint coating.

For eBuy+ ordering instructions, go to the Postal Service intranet at [blue.usps.gov](http://blue.usps.gov). In the left-hand column under “Essential Links,” click *eBuyPlus*. You may also call 800-USPS-HELP for additional help.

### State and Local Regulations

Some states have enacted laws that are more stringent and specific about the type of mailbox customers may use, the post or support costumers must use to mount the mailbox, and the location of the delivery equipment. Regulations and recommendations published in this notice might not reflect appropriate requirements for your area. When providing guidance to the public concerning mailbox placement and replacement, advise them not only of Postal Service regulations but also of any mailbox regulations enacted by state or local authorities. Further information is available from the following:

American Association of State Highway  
and Transportation Officials  
444 North Capitol Street NW, Suite 249  
Washington, DC 20001-1512

Federal Highway Administration  
Office of Highway Safety HHS-10  
400 7th Street SW  
Washington, DC 20590-0003

### Publicity

Postmasters must give these guidelines maximum local publicity. Consult your area Corporate Communications representative for assistance in publicizing Mailbox Improvement Week. The news release on page 17 can help postmasters promote Mailbox Improvement Week to daily or weekly newspapers or broadcast stations in their delivery area. Postmasters may also find it helpful to alert the media to locations of particularly interesting mailboxes in their delivery area.

### Responsibility

Motorized city, rural, and contract delivery service route carriers must cooperate to ensure the success of this endeavor, and later report the results to the postmaster. In addition, postmasters must use the most up-to-date list of manufacturers and mailbox suppliers when providing motorized city, rural, and contract delivery service route customers with information about the type of box to install.







FOR IMMEDIATE RELEASE  
[Insert Date]

Contact: [Insert Your Name]  
[Insert Your Phone Number]  
Internet: [usps.com](http://usps.com)

## Mailbox Improvement Week Arrives in Time for Spring Cleaning

The U.S. Postal Service is asking all **[city name]** homeowners to inspect and repair their mailboxes during Mailbox Improvement Week, May 16–22, says Postmaster **[full name]**.

“Repairing suburban and rural mailboxes improves the appearance of our community and makes delivering and receiving mail safer for our carriers and customers,” **[last name]** says.

The Postal Service makes this annual request because of the wear and tear that occurs to mailboxes every year. “This is especially important after the effects of last winter,” **[he/she]** adds **[if applicable]**.

Some of the typical activities homeowners may need to do include:

- Replacing loose hinges on a mailbox door.
- Repainting a mailbox that may have rusted or has started to peel.
- Remounting a loosened mailbox post.
- Replacing or adding house numbers.

“If a homeowner plans to install a new mailbox or replace a worn one, he or she must use only Postal Service–approved traditional, contemporary or locking full/limited service mailboxes,” said **[last name]**. “Customers must be careful when purchasing curbside mail receptacles because the use of unapproved boxes is prohibited. Customers may use a custom-built mailbox, but they must consult with my office to ensure it conforms to guidelines applying to flag, size, strength and quality of construction.”

For more information on the use of names or numbers on mailboxes, or answers to any other questions, contact **[full name]** at **[phone number]** or call your local postmaster at **[phone number]**.

# # #

Personalize Letters and Cards  
with the **Love 2021**  
Forever® Stamp



On Sale Nationwide: January 14, 2021

# Policies, Procedures, and Forms Updates

## Manuals

### DMM Revision: Parcel Select Permit Imprint Minimum Volumes

Effective June 20, 2021, the Postal Service™ will revise *Mailing Standards of the United States Postal Service, Domestic Mail Manual (DMM®)*, section 604.5.1.2, to clarify the minimum volume standards for Parcel Select® destination entry mailings.

Currently, section 253.4.1.2 states that a Parcel Select destination entry mailing must contain 50 or more pieces that are eligible for and claimed at any Parcel Select destination entry price. Section 604.5.1.2 states that permit imprint mailings must contain at least 200 pieces or 50 pounds of mail.

The Postal Service is revising 604.5.1.2f to include an exception for Parcel Select destination entry mailings to the permit imprint minimum volume requirement of 200 pieces or 50 pounds.

Although this revision will not be published in the DMM until June 20, 2021, the standard is effective immediately.

#### ***Mailing Standards of the United States Postal Service, Domestic Mail Manual (DMM)***

\* \* \* \* \*

#### **600 Basic Standards for All Mailing Services**

\* \* \* \* \*

#### **604 Postage Payment Methods and Refunds**

\* \* \* \* \*

#### **5.0 Permit Imprint (Indicia)**

#### **5.1 General Standards**

\* \* \* \* \*

#### **5.1.2 Minimum Volume**

\* \* \* \* \*

*[Revise the text of item f. to read as follows:]*

- f. A mailing containing 50 or more pieces for Parcel Select destination entry under 253.4.1.2, or Parcel Select Ground under 253.4.2.

\* \* \* \* \*

The Postal Service will incorporate this revision into the next edition of the online DMM, which is available via Postal Explorer® at [pe.usps.com](https://pe.usps.com).

— Product Classification,  
Product Solutions, 5-6-21

### IMM Revision: Individual Country Listing for France

Effective May 6, 2021, the Postal Service™ is revising the Individual Country Listing for France in *Mailing Standards of the United States Postal Service*, International Mail Manual (IMM®) to note revisions to the prohibitions relating to arms and human remains.

These revisions are based on consultation with La Post (the designated postal operator of France).

#### **Mailing Standards of the United States Postal Service, International Mail Manual (IMM)**

\* \* \* \* \*

#### **Individual Country Listings**

\* \* \* \* \*

#### **France**

#### **Country Conditions for Mailing**

#### **Prohibitions**

\* \* \* \* \*

*[Delete the entry “Arms, ammunition” and add two entries in alphabetical order to read as follows:]*

Ammunition.

Arms, except antique firearms. Antique firearms must be declared as such on the Customs Declaration for control and clearance purposes through Saint Etienne customs office, Banc national d’épreuve de Saint Etienne.

\* \* \* \* \*

*[Revise the entry “Human remains” to read as follows:]*

Human and cremated remains.

\* \* \* \* \*

Although effective May 6, 2021, the Postal Service will incorporate these revisions into the next edition of the online IMM, which is available via Postal Explorer® at [pe.usps.com](http://pe.usps.com).

— *Product Classification, Product Solutions, 5-6-21*

### IMM Revision: Individual Country Listing for Saudi Arabia

Effective May 6, 2021, the Postal Service™ is revising the Individual Country Listing for Saudi Arabia in *Mailing Standards of the United States Postal Service*, International Mail Manual (IMM®) to reflect additional prohibitions.

These revisions are based on a formal request that Saudi Arabia made through the Universal Postal Union via *International Bureau Circular 46*, dated March 29, 2021.

#### **Mailing Standards of the United States Postal Service, International Mail Manual (IMM)**

\* \* \* \* \*

#### **Individual Country Listings**

\* \* \* \* \*

#### **Saudi Arabia**

#### **Country Conditions for Mailing**

#### **Prohibitions**

\* \* \* \* \*

*[Add new entries in alphabetical order to read as follows:]*

Narcotics and psychotropic substances.

Obscene or immoral articles.

\* \* \* \* \*

Although effective May 6, 2021, the Postal Service will incorporate these revisions into the next edition of the online IMM, which is available via Postal Explorer® at [pe.usps.com](http://pe.usps.com).

— *Product Classification, Product Solutions, 5-6-21*

# Pull-Out Information

## Fraud

### Invalid USPS Corporate Account Numbers

Provide this listing to Contract Postal Units and acceptance clerks in non-POS locations without intranet access to validate a USPS Corporate Account (USPSCA) number online. For all other locations, online USPSCA validation is preferred. This list supersedes all previous notices, which you must recycle.

Acceptance clerks must not accept Priority Mail Express® shipments bearing an invalid USPSCA number in the "Payment by Account" or "Agreement Number" section of the label or form.

**Note:** The first 6 digits of a 9-digit Custom Designed Service and Next Day Pickup Agreement make up the Corporate Account Number.

|        |        |        |        |        |        |        |        |        |        |        |        |        |
|--------|--------|--------|--------|--------|--------|--------|--------|--------|--------|--------|--------|--------|
| 005157 | 048100 | 301550 | 302715 | 303832 | 322993 | 482731 | 490729 | 496203 | 657120 | 740993 | 900888 | 980143 |
| 007219 | 060858 | 301552 | 302753 | 303835 | 323132 | 482761 | 490730 | 496205 | 658117 | 741136 | 903540 | 980511 |
| 008003 | 061013 | 301553 | 302843 | 303938 | 325128 | 482884 | 490732 | 496207 | 658122 | 741150 | 903869 | 982047 |
| 008093 | 064138 | 301554 | 302906 | 303957 | 327064 | 483929 | 490734 | 496209 | 658138 | 741269 | 913612 | 982100 |
| 008154 | 068641 | 301556 | 302908 | 305002 | 329021 | 483952 | 490738 | 497311 | 658146 | 741358 | 913790 | 982636 |
| 008156 | 070992 | 301557 | 302991 | 305024 | 331417 | 484050 | 491119 | 497315 | 660026 | 741536 | 914101 | 982649 |
| 008185 | 071245 | 301566 | 303002 | 305040 | 331663 | 485178 | 493321 | 497317 | 660601 | 741628 | 915622 | 982654 |
| 008198 | 078240 | 301567 | 303005 | 305046 | 331933 | 486276 | 493322 | 498100 | 661037 | 741639 | 917104 | 982667 |
| 008201 | 080051 | 301571 | 303104 | 305052 | 332337 | 486344 | 494263 | 532870 | 661039 | 744079 | 920322 | 982675 |
| 008296 | 080713 | 301574 | 303106 | 305082 | 336294 | 486345 | 494264 | 553008 | 662216 | 750004 | 921011 | 984008 |
| 008360 | 088715 | 301592 | 303109 | 305149 | 336901 | 486348 | 494265 | 600556 | 662254 | 750066 | 921883 | 992790 |
| 008439 | 100036 | 301594 | 303111 | 305179 | 337116 | 486351 | 494266 | 601766 | 662405 | 751175 | 926596 | 995144 |
| 008445 | 105063 | 301596 | 303112 | 305246 | 340766 | 487282 | 494269 | 601895 | 662463 | 752002 | 926603 | 995197 |
| 008561 | 108245 | 301600 | 303113 | 305260 | 342047 | 487284 | 494272 | 602866 | 681149 | 758010 | 927057 | 995333 |
| 008660 | 115016 | 301908 | 303114 | 305266 | 344021 | 488025 | 494273 | 607856 | 681436 | 765622 | 927439 | 995439 |
| 008689 | 115221 | 301914 | 303115 | 305364 | 344039 | 488048 | 494275 | 631523 | 722062 | 767567 | 930037 | 995586 |
| 008718 | 117271 | 301915 | 303122 | 305433 | 361127 | 488052 | 494277 | 631719 | 730120 | 770012 | 930359 | 995834 |
| 008913 | 117658 | 301956 | 303300 | 305474 | 372371 | 488057 | 494278 | 636200 | 730131 | 770153 | 939052 | 995843 |
| 008921 | 118062 | 302034 | 303500 | 305489 | 372445 | 488061 | 494280 | 641250 | 730400 | 787171 | 940822 | 995848 |
| 008985 | 118084 | 302101 | 303505 | 305505 | 372867 | 488063 | 494281 | 641387 | 730734 | 797033 | 950001 | 995890 |
| 009523 | 118098 | 302256 | 303508 | 305518 | 376111 | 488065 | 495126 | 641533 | 730788 | 799222 | 950336 | 998003 |
| 009664 | 118154 | 302307 | 303513 | 305726 | 381226 | 488066 | 495128 | 641642 | 731036 | 799283 | 950945 | 998010 |
| 011419 | 118162 | 302314 | 303519 | 305734 | 392544 | 489480 | 495136 | 641725 | 731051 | 799290 | 951013 | 998150 |
| 018308 | 118171 | 302398 | 303520 | 306025 | 392588 | 489501 | 495145 | 641776 | 731342 | 799313 | 951211 |        |
| 018382 | 119046 | 302500 | 303521 | 306057 | 454467 | 489502 | 495147 | 641955 | 731457 | 804219 | 958916 |        |
| 022176 | 120370 | 302501 | 303523 | 306134 | 462562 | 489503 | 495148 | 648102 | 731881 | 816100 | 968452 |        |
| 030094 | 122183 | 302503 | 303719 | 306233 | 480068 | 489504 | 495150 | 648165 | 735022 | 836907 | 968682 |        |
| 038438 | 156221 | 302504 | 303749 | 306248 | 480199 | 489510 | 495151 | 654100 | 740141 | 847183 | 968819 |        |
| 038573 | 191370 | 302505 | 303786 | 306249 | 481193 | 489511 | 495154 | 655100 | 740356 | 852594 | 969147 |        |
| 041092 | 191714 | 302513 | 303807 | 312537 | 481349 | 490721 | 495362 | 656125 | 740525 | 853865 | 970359 |        |
| 042005 | 301549 | 302561 | 303808 | 322001 | 482564 | 490727 | 496075 | 657107 | 740992 | 895936 | 971028 |        |

— Product Information Requirements, Mail Entry and Payment Technology, 5-6-21



## Missing, Lost, or Stolen U.S. Money Order Forms

### Do Not Cash — Upon Receipt, Notify Local Postal Inspectors

Provide this listing to all Postal Service™ employees responsible for accepting and cashing postal money orders. Destroy all interim notices when the numbers listed appear in the *Postal Bulletin*. The new money order serial

numbers consist of the first 10 digits. The eleventh digit is a check digit only.

Do not cash outdated money orders **104 151 601 to 692 600 000**. Advise holders to send invalid money orders to Canada Post Corporation, Ottawa, Canada K1A 0B1. Check for altered dollar amounts by holding money orders to the light.

|                     |    |             |                     |    |             |                     |    |             |                     |    |             |
|---------------------|----|-------------|---------------------|----|-------------|---------------------|----|-------------|---------------------|----|-------------|
| <b>010 001 0200</b> | to | <b>0299</b> | 044 087 3457        | to | 3499        | 084 478 3920        | to | 3999        | 176 281 7963        | to | 7999        |
| 010 504 1932        | to | 1999        | 044 087 4000        | to | 4099        | 086 000 8271        | to | 8299        | 176 731 6586        | to | 6599        |
| 011 582 1889        | to | 1899        | 044 226 2487        | to | 2512        | 086 798 3840        | to | 3849        | 178 254 5000        | to | 9999        |
| 011 588 2900        | to | 3099        | 044 306 4200        | to | 4299        | 088 404 4472        | to | 4499        | 178 881 9900        | to | 9999        |
| 012 441 0784        | to | 0799        | 044 306 4370        | to | 4599        | 088 404 5584        | to | 5699        | <b>180 031 2089</b> | to | <b>2098</b> |
| 012 579 5675        | to | 5699        | 045 524 4121        | to | 4298        | 088 757 8688        | to | 8699        | 180 403 7723        | to | 7741        |
| 013 289 6176        | to | 6199        | 046 800 9870        | to | 9899        | 088 757 9400        | to | 9499        | 180 428 4580        | to | 0599        |
| 013 610 0014        | to | 0099        | 047 352 4000        | to | 4099        | 089 358 2248        | to | 2257        | 182 368 7544        | to | 0599        |
| 014 932 1000        | to | 1099        | 048 383 7650        | to | 7659        | <b>090 663 9678</b> | to | <b>9684</b> | 182 475 3229        | to | 3258        |
| 014 972 0800        | to | 0899        | 048 396 3647        | to | 3699        | 091 818 0071        | to | 0099        | 182 475 3904        | to | 3933        |
| 015 363 0065        | to | 0099        | <b>051 142 0755</b> | to | <b>0799</b> | 093 106 9346        | to | 9355        | 182 631 0031        | to | 0099        |
| 017 028 3200        | to | 3299        | 051 774 8857        | to | 8899        | 093 203 0500        | to | 0599        | 182 911 6539        | to | 6600        |
| 018 569 5333        | to | 5399        | 051 781 2875        | to | 2885        | 093 684 3630        | to | 3699        | 184 218 2760        | to | 2799        |
| 018 986 5264        | to | 5299        | 051 977 7010        | to | 7023        | 094 081 5074        | to | 5099        | 185 828 1474        | to | 1499        |
| 019 518 2814        | to | 2899        | 052 058 7115        | to | 7199        | 094 216 2555        | to | 2599        | 186 132 7583        | to | 0599        |
| 020 698 5159        | to | 5199        | 054 450 1130        | to | 1167        | 094 580 7062        | to | 7099        | 186 629 0589        | to | 0599        |
| <b>020 844 7307</b> | to | <b>7399</b> | 057 670 0563        | to | 0599        | 094 639 4200        | to | 4299        | 187 184 6177        | to | 0199        |
| 020 972 8948        | to | 8999        | 058 187 3836        | to | 3899        | 095 070 7186        | to | 7199        | 187 323 8200        | to | 8299        |
| 022 021 9110        | to | 9181        | 058 523 3003        | to | 3099        | 095 076 8300        | to | 8399        | 187 441 6080        | to | 6099        |
| 022 037 1411        | to | 1499        | 058 591 1153        | to | 1299        | 095 076 8300        | to | 8399        | 188 831 6774        | to | 6799        |
| 022 527 9201        | to | 9210        | 058 895 3746        | to | 3799        | 097 224 1350        | to | 1599        | 188 835 6370        | to | 6399        |
| 022 529 1882        | to | 1899        | 059 986 0814        | to | 0899        | <b>100 160 3800</b> | to | <b>3899</b> | 189 083 1064        | to | 1099        |
| 023 637 7169        | to | 7199        | <b>060 406 7650</b> | to | <b>7699</b> | 104 667 6400        | to | 6499        | 189 660 9583        | to | 9599        |
| 024 380 4100        | to | 4199        | 063 491 8122        | to | 8199        | 104 876 8937        | to | 8999        | <b>191 179 0377</b> | to | <b>0399</b> |
| 024 496 6870        | to | 6896        | 063 916 9968        | to | 9999        | 112 049 4413        | to | 4499        | 192 050 5762        | to | 5781        |
| 025 092 0987        | to | 0999        | 064 091 4500        | to | 4599        | 112 870 9765        | to | 9799        | 194 456 8600        | to | 0699        |
| 025 369 5535        | to | 5599        | 065 170 0471        | to | 0499        | 113 319 2000        | to | 2099        | 195 194 6881        | to | 6899        |
| 025 729 1151        | to | 1199        | 065 255 7909        | to | 7999        | 114 402 3850        | to | 3899        | 195 874 1112        | to | 1199        |
| 025 729 1643        | to | 1799        | 065 392 6345        | to | 6399        | 114 866 5368        | to | 5397        | 196 979 0524        | to | 0599        |
| 026 492 3180        | to | 3199        | 066 099 2014        | to | 2099        | 116 154 2800        | to | 2899        | 197 244 6100        | to | 6199        |
| 027 361 0430        | to | 0499        | 066 648 2880        | to | 2899        | 116 986 4400        | to | 4499        | 197 244 6300        | to | 6399        |
| 027 369 4482        | to | 4495        | 066 787 3639        | to | 3699        | 117 175 1647        | to | 5169        | 197 244 6400        | to | 6499        |
| 027 671 8762        | to | 8776        | 066 845 7500        | to | 9999        | 117 951 4687        | to | 4699        | 197 244 6500        | to | 6599        |
| 027 787 9886        | to | 9899        | 067 093 3869        | to | 3899        | 117 951 5200        | to | 5299        | 197 244 6600        | to | 6699        |
| 027 965 9487        | to | 9499        | 068 895 0334        | to | 0399        | 119 786 3051        | to | 3064        | 197 244 6700        | to | 6799        |
| 028 100 8069        | to | 8099        | <b>070 724 4488</b> | to | <b>4499</b> | 119 815 8961        | to | 6199        | 197 244 6800        | to | 8999        |
| 028 191 1852        | to | 1999        | 070 841 9181        | to | 9199        | 119 850 7400        | to | 7499        | 198 285 2556        | to | 2566        |
| 028 850 3000        | to | 3199        | 070 844 2546        | to | 2599        | 119 850 7700        | to | 7999        | 199 105 0778        | to | 0799        |
| 029 510 1500        | to | 1599        | 070 916 1340        | to | 1399        | <b>121 634 0460</b> | to | <b>0499</b> | 199 678 2968        | to | 2999        |
| <b>030 687 0903</b> | to | <b>0999</b> | 071 047 5768        | to | 5799        | 122 451 9879        | to | 9899        | <b>202 748 5133</b> | to | <b>5199</b> |
| 030 701 3442        | to | 3499        | 071 179 9800        | to | 9899        | 122 714 6805        | to | 6900        | 202 748 5245        | to | 5299        |
| 031 077 4507        | to | 4799        | 071 386 3682        | to | 3699        | 124 916 0304        | to | 0499        | 202 748 5300        | to | 5399        |
| 032 295 7500        | to | 9999        | 071 507 6840        | to | 6899        | 126 423 0136        | to | 0169        | 202 748 5400        | to | 5499        |
| 034 394 1000        | to | 1099        | 072 045 9641        | to | 9699        | 127 500 2328        | to | 2399        | 203 256 1240        | to | 1299        |
| 034 943 0400        | to | 0799        | 072 675 8287        | to | 8299        | <b>160 901 2254</b> | to | <b>2299</b> | 204 230 3577        | to | 3595        |
| 035 035 4337        | to | 4399        | 073 763 0867        | to | 0876        | 161 103 6581        | to | 6599        | 205 019 0174        | to | 0199        |
| 037 312 7500        | to | 7599        | 073 763 0878        | to | 0887        | 161 194 2857        | to | 0899        | 206 936 3184        | to | 3199        |
| 037 706 9578        | to | 9599        | 073 763 0889        | to | 0898        | 162 032 4447        | to | 4499        | 207 196 9900        | to | 9999        |
| 037 805 3677        | to | 3699        | 077 617 5481        | to | 5499        | 163 257 1085        | to | 1099        | 207 204 0700        | to | 0799        |
| 037 909 5490        | to | 5499        | 077 999 4001        | to | 4090        | 164 359 2406        | to | 2499        | 207 204 0800        | to | 0899        |
| 037 931 4660        | to | 4699        | 078 174 4475        | to | 4499        | 166 101 1433        | to | 1499        | 207 514 3857        | to | 3899        |
| 039 145 6521        | to | 6595        | 078 219 4931        | to | 4999        | 167 555 5201        | to | 5212        | 208 556 4707        | to | 4799        |
| <b>040 024 3901</b> | to | <b>3999</b> | 078 250 4756        | to | 4799        | 167 555 5214        | to | 5299        | <b>210 057 4038</b> | to | <b>4047</b> |
| 040 674 7100        | to | 7199        | 078 823 8312        | to | 8399        | 169 618 6274        | to | 6299        | 210 221 0548        | to | 0599        |
| 040 688 8816        | to | 8899        | 079 374 0300        | to | 2499        | <b>171 806 6878</b> | to | <b>6893</b> | 214 061 4711        | to | 4724        |
| 041 299 6752        | to | 6799        | 079 807 2342        | to | 2399        | 173 639 4685        | to | 4699        | 214 303 6311        | to | 6325        |
| 041 623 8889        | to | 8899        | <b>082 721 0228</b> | to | <b>0254</b> | 174 238 2779        | to | 2799        | 214 303 6239        | to | 6258        |
| 041 803 6565        | to | 6599        | 083 140 5000        | to | 7499        | 174 281 9347        | to | 9399        | 214 877 4251        | to | 4273        |
| 043 129 1968        | to | 1997        | 083 784 8886        | to | 8899        | 175 251 2600        | to | 0699        | 215 252 3918        | to | 3992        |
| 043 205 5922        | to | 5999        | 083 913 6915        | to | 6999        | 176 281 7937        | to | 7950        | 217 585 1400        | to | 1499        |

|                     |           |             |              |    |      |                     |           |             |              |    |      |
|---------------------|-----------|-------------|--------------|----|------|---------------------|-----------|-------------|--------------|----|------|
| 218 698 2157        | to        | 2199        | 254 252 2800 | to | 2899 | 258 405 7100        | to        | 7199        | 262 337 4900 | to | 4999 |
| 218 746 0800        | to        | 0899        | 254 252 2900 | to | 2999 | 258 405 7200        | to        | 7299        | 262 337 5000 | to | 5099 |
| 219 095 0100        | to        | 0399        | 254 252 3000 | to | 3099 | 258 405 7300        | to        | 7399        | 262 337 5100 | to | 5199 |
| 219 389 1885        | to        | 1899        | 254 252 3100 | to | 3199 | 258 405 7400        | to        | 7499        | 262 337 5200 | to | 5299 |
| 219 568 7435        | to        | 7456        | 254 252 3200 | to | 3299 | 258 405 7800        | to        | 7899        | 262 337 5300 | to | 5399 |
| 219 568 7469        | to        | 7487        | 254 252 3300 | to | 3399 | 258 405 7900        | to        | 7999        | 262 337 5400 | to | 5499 |
| <b>221 316 5757</b> | <b>to</b> | <b>5799</b> | 254 252 3400 | to | 3499 | 258 405 8000        | to        | 8099        | 262 337 5500 | to | 5599 |
| 223 476 3914        | to        | 3999        | 254 252 3500 | to | 3599 | 258 405 8100        | to        | 8199        | 262 337 5600 | to | 5699 |
| 223 565 4921        | to        | 4957        | 254 252 3600 | to | 3699 | 258 405 8200        | to        | 8299        | 262 337 5700 | to | 5799 |
| 223 565 4979        | to        | 4999        | 254 252 3700 | to | 3799 | 258 405 8300        | to        | 8399        | 262 337 5800 | to | 5899 |
| 224 636 4745        | to        | 4765        | 254 252 3800 | to | 3899 | 258 405 8400        | to        | 8499        | 262 337 5900 | to | 5999 |
| 224 636 4776        | to        | 4799        | 254 252 3900 | to | 3999 | 258 405 8500        | to        | 8599        | 262 337 6000 | to | 6099 |
| 224 636 4855        | to        | 4885        | 254 252 4000 | to | 4099 | 258 405 8600        | to        | 8699        | 262 337 6100 | to | 6199 |
| 224 636 4932        | to        | 4948        | 254 252 4100 | to | 4199 | 258 405 8700        | to        | 8799        | 262 337 6200 | to | 6299 |
| 224 636 4950        | to        | 4962        | 254 252 4200 | to | 4299 | 258 405 8800        | to        | 8899        | 262 337 6300 | to | 6399 |
| 224 636 4985        | to        | 4999        | 254 252 4300 | to | 4399 | 258 405 8900        | to        | 8999        | 262 337 6400 | to | 6499 |
| 224 723 0757        | to        | 0799        | 254 252 4400 | to | 4499 | 258 405 9600        | to        | 9699        | 262 337 6500 | to | 6599 |
| 224 730 2207        | to        | 2299        | 254 252 4500 | to | 4599 | 258 405 9700        | to        | 9799        | 262 337 6600 | to | 6699 |
| 225 970 0500        | to        | 0599        | 254 252 4600 | to | 4699 | 258 405 9800        | to        | 9899        | 262 337 6700 | to | 6799 |
| 225 970 0600        | to        | 0699        | 254 252 4700 | to | 4799 | 258 405 9900        | to        | 9999        | 262 337 6800 | to | 6899 |
| 225 970 0700        | to        | 0799        | 254 252 4800 | to | 4899 | 259 014 9989        | to        | 9999        | 262 337 6900 | to | 6999 |
| 227 033 8679        | to        | 8699        | 254 252 4900 | to | 4999 | 259 062 4788        | to        | 4798        | 262 337 7000 | to | 7099 |
| 227 275 9400        | to        | 9999        | 254 565 7607 | to | 7700 | 259 218 1400        | to        | 1499        | 262 337 7100 | to | 7199 |
| 228 463 2456        | to        | 2499        | 254 907 1203 | to | 1299 | 259 218 1500        | to        | 1599        | 262 337 7200 | to | 7299 |
| 228 510 4852        | to        | 4899        | 255 185 9527 | to | 9599 | 259 218 1600        | to        | 1699        | 262 337 7300 | to | 7399 |
| 229 462 8451        | to        | 8475        | 255 397 1557 | to | 1576 | 259 590 5654        | to        | 5699        | 262 337 7400 | to | 7499 |
| 229 668 5977        | to        | 5999        | 255 425 2989 | to | 2998 | 259 670 8268        | to        | 8299        | 262 337 7500 | to | 7599 |
| 229 923 9176        | to        | 9199        | 255 728 6412 | to | 6499 | 259 835 6238        | to        | 6399        | 262 337 7600 | to | 7699 |
| 229 924 6696        | to        | 6699        | 255 728 9842 | to | 9899 | 259 835 6701        | to        | 6799        | 262 337 7700 | to | 7799 |
| <b>230 051 9500</b> | <b>to</b> | <b>9999</b> | 256 134 9833 | to | 9839 | <b>260 224 4600</b> | <b>to</b> | <b>4699</b> | 262 337 7800 | to | 7899 |
| 236 366 2431        | to        | 2499        | 256 134 9840 | to | 9849 | 260 224 5941        | to        | 5999        | 262 337 7900 | to | 7999 |
| 236 607 6882        | to        | 6899        | 256 134 9850 | to | 9859 | 260 310 2821        | to        | 2899        | 262 337 8000 | to | 8099 |
| 236 660 5853        | to        | 5872        | 256 134 9860 | to | 9869 | 260 452 0010        | to        | 0022        | 262 337 8100 | to | 8199 |
| 239 322 5200        | to        | 5299        | 256 134 9870 | to | 9879 | 260 452 0049        | to        | 4299        | 262 337 8200 | to | 8299 |
| 239 322 5400        | to        | 5499        | 256 134 9880 | to | 9889 | 260 553 8200        | to        | 8299        | 262 337 8300 | to | 8399 |
| 239 322 5600        | to        | 5699        | 256 134 9890 | to | 9899 | 260 553 8600        | to        | 8699        | 262 337 8400 | to | 8499 |
| 239 322 5800        | to        | 5899        | 256 247 6900 | to | 6999 | 260 553 9600        | to        | 9799        | 262 337 8500 | to | 8599 |
| 239 322 5900        | to        | 5999        | 256 550 5536 | to | 5545 | 260 553 9800        | to        | 9899        | 262 337 8600 | to | 8699 |
| 239 607 4783        | to        | 4799        | 256 799 2257 | to | 2299 | 260 553 9900        | to        | 9999        | 262 337 8700 | to | 8799 |
| <b>240 593 1879</b> | <b>to</b> | <b>1899</b> | 257 154 8763 | to | 8799 | 260 761 1603        | to        | 1662        | 262 337 8800 | to | 8899 |
| 242 591 2048        | to        | 2099        | 257 154 8800 | to | 8899 | 261 183 2100        | to        | 2299        | 262 337 8900 | to | 8999 |
| 242 735 0388        | to        | 0398        | 257 765 4567 | to | 4599 | 261 426 0408        | to        | 0499        | 262 337 9000 | to | 9099 |
| 242 951 7276        | to        | 7299        | 257 765 4610 | to | 4696 | 262 082 8000        | to        | 8099        | 262 337 9100 | to | 9199 |
| 243 535 6370        | to        | 6399        | 257 765 4737 | to | 4799 | 262 082 8100        | to        | 8199        | 262 337 9200 | to | 9299 |
| 244 004 9985        | to        | 9999        | 257 792 7800 | to | 7889 | 262 082 8200        | to        | 8299        | 262 337 9300 | to | 9399 |
| 244 004 9985        | to        | 9999        | 257 792 7900 | to | 7999 | 262 082 8300        | to        | 8399        | 262 337 9400 | to | 9499 |
| 244 268 9765        | to        | 9799        | 257 792 8000 | to | 8099 | 262 082 8400        | to        | 8499        | 262 337 9500 | to | 9599 |
| 244 347 4471        | to        | 4499        | 257 856 9863 | to | 9899 | 262 288 7302        | to        | 7399        | 262 337 9600 | to | 9699 |
| 249 056 1551        | to        | 1599        | 258 103 1773 | to | 1782 | 262 288 7400        | to        | 7499        | 262 337 9700 | to | 9799 |
| 249 336 9438        | to        | 9499        | 258 405 1800 | to | 1899 | 262 288 9900        | to        | 9999        | 262 337 9800 | to | 9899 |
| 249 399 4000        | to        | 4099        | 258 405 1900 | to | 1999 | 262 337 2600        | to        | 2699        | 262 337 9900 | to | 9999 |
| 249 399 4100        | to        | 4199        | 258 405 3300 | to | 3399 | 262 337 2700        | to        | 2700        | 262 472 3188 | to | 3199 |
| 249 399 4200        | to        | 4299        | 258 405 3400 | to | 3499 | 262 337 2800        | to        | 2800        | 262 472 3200 | to | 3299 |
| 249 399 4300        | to        | 4399        | 258 405 3500 | to | 3599 | 262 337 2900        | to        | 2900        | 262 546 3100 | to | 3199 |
| 249 399 4400        | to        | 4499        | 258 405 3700 | to | 3799 | 262 337 3000        | to        | 3099        | 262 546 3200 | to | 3299 |
| 249 399 4500        | to        | 4599        | 258 405 3800 | to | 3899 | 262 337 3100        | to        | 3199        | 262 546 3300 | to | 3399 |
| 249 399 4600        | to        | 4699        | 258 405 3900 | to | 3999 | 262 337 3200        | to        | 3299        | 262 546 3400 | to | 3499 |
| 249 399 4700        | to        | 4799        | 258 405 4000 | to | 4099 | 262 337 3300        | to        | 3399        | 262 546 3500 | to | 3599 |
| 249 399 4800        | to        | 4899        | 258 405 4100 | to | 4199 | 262 337 3400        | to        | 3499        | 262 546 3600 | to | 3699 |
| 249 399 4900        | to        | 4999        | 258 405 4200 | to | 4299 | 262 337 3500        | to        | 3599        | 262 546 3900 | to | 3999 |
| <b>250 159 7502</b> | <b>to</b> | <b>7599</b> | 258 405 4600 | to | 4699 | 262 337 3600        | to        | 3699        | 262 546 4300 | to | 4399 |
| 250 566 9644        | to        | 9699        | 258 405 5600 | to | 5699 | 262 337 3700        | to        | 3799        | 262 546 4400 | to | 4499 |
| 250 661 8425        | to        | 8499        | 258 405 5700 | to | 5799 | 262 337 3800        | to        | 3899        | 262 546 4500 | to | 4599 |
| 251 335 5731        | to        | 5799        | 258 405 5800 | to | 5899 | 262 337 3900        | to        | 3999        | 262 546 4600 | to | 4699 |
| 251 379 2380        | to        | 2399        | 258 405 5900 | to | 5999 | 262 337 4000        | to        | 4099        | 262 546 4700 | to | 4799 |
| 252 005 7626        | to        | 7699        | 258 405 6000 | to | 6099 | 262 337 4100        | to        | 4199        | 262 546 4800 | to | 4899 |
| 252 421 8401        | to        | 8499        | 258 405 6100 | to | 6199 | 262 337 4200        | to        | 4299        | 262 546 4900 | to | 4999 |
| 252 464 2810        | to        | 2899        | 258 405 6200 | to | 6299 | 262 337 4300        | to        | 4399        | 262 546 7100 | to | 7199 |
| 252 612 3683        | to        | 3699        | 258 405 6300 | to | 6399 | 262 337 4400        | to        | 4499        | 262 546 7200 | to | 7299 |
| 252 469 2125        | to        | 2199        | 258 405 6400 | to | 6499 | 262 337 4500        | to        | 4599        | 262 546 7300 | to | 7399 |
| 252 833 3286        | to        | 3297        | 258 405 6800 | to | 6899 | 262 337 4600        | to        | 4699        | 262 546 7400 | to | 7499 |
| 253 470 3948        | to        | 3999        | 258 405 6900 | to | 6999 | 262 337 4700        | to        | 4799        | 262 546 9800 | to | 9899 |
| 253 565 7400        | to        | 7499        | 258 405 7000 | to | 7099 | 262 337 4800        | to        | 4899        | 262 546 9900 | to | 9999 |

|                     |           |             |                     |           |             |                     |           |             |                     |           |             |
|---------------------|-----------|-------------|---------------------|-----------|-------------|---------------------|-----------|-------------|---------------------|-----------|-------------|
| 262 567 1788        | to        | 1799        | 391 574 1466        | to        | 1499        | 414 193 3608        | to        | 3674        | <b>440 698 1947</b> | <b>to</b> | <b>1999</b> |
| 263 254 2500        | to        | 2500        | 391 783 3020        | to        | 3599        | 414 193 3677        | to        | 3699        | 440 858 6300        | to        | 6399        |
| 263 340 0000        | to        | 0099        | 391 792 6100        | to        | 6199        | 414 411 7348        | to        | 7399        | 440 858 6420        | to        | 7299        |
| 263 340 0100        | to        | 0199        | 392 668 2956        | to        | 2999        | 414 640 0757        | to        | 0799        | 441 199 1655        | to        | 1699        |
| 263 340 0500        | to        | 0599        | 392 854 8500        | to        | 8899        | 414 965 1727        | to        | 1799        | 443 127 3648        | to        | 3699        |
| 263 340 0600        | to        | 0699        | 393 584 7566        | to        | 7699        | 417 302 8104        | to        | 8199        | 443 127 4000        | to        | 4099        |
| 263 340 2700        | to        | 2799        | 393 650 0074        | to        | 0099        | 417 387 6532        | to        | 6599        | 443 673 7900        | to        | 7999        |
| 263 340 2800        | to        | 2899        | 393 838 8316        | to        | 8499        | 417 496 6800        | to        | 6999        | 443 800 9335        | to        | 9399        |
| 263 340 3000        | to        | 3099        | 393 893 6007        | to        | 6099        | 417 871 9250        | to        | 9299        | 444 382 8822        | to        | 8899        |
| 264 341 2360        | to        | 2399        | 394 126 6907        | to        | 6999        | 417 930 9533        | to        | 9599        | 444 390 1667        | to        | 1699        |
| 264 380 4000        | to        | 4099        | 394 189 0405        | to        | 0599        | 418 164 6500        | to        | 6799        | 444 457 3854        | to        | 3899        |
| 264 380 4100        | to        | 4199        | 394 822 3243        | to        | 3278        | 418 423 9863        | to        | 9899        | <b>450 048 4173</b> | <b>to</b> | <b>4199</b> |
| 264 799 6049        | to        | 6099        | 394 990 1810        | to        | 1899        | 418 633 5922        | to        | 5999        | 450 048 4442        | to        | 4699        |
| 264 860 7832        | to        | 7868        | 395 343 3264        | to        | 3299        | 418 719 8520        | to        | 8599        | 450 560 5173        | to        | 5199        |
| 265 127 3658        | to        | 3699        | 395 373 3035        | to        | 3099        | 418 744 2235        | to        | 2299        | 450 620 3077        | to        | 3099        |
| 265 380 7111        | to        | 7137        | 395 396 9649        | to        | 9799        | 418 962 2848        | to        | 2899        | 450 620 3135        | to        | 3199        |
| 265 444 4762        | to        | 4799        | 395 970 3240        | to        | 3299        | 419 543 0286        | to        | 0299        | 450 780 2716        | to        | 2799        |
| 265 548 7074        | to        | 7099        | 397 622 4054        | to        | 4099        | 419 730 0300        | to        | 0399        | 450 801 2700        | to        | 2799        |
| 266 106 0000        | to        | 2499        | 397 819 8902        | to        | 8999        | <b>420 277 0015</b> | <b>to</b> | <b>0049</b> | 451 109 2967        | to        | 2984        |
| 266 129 5809        | to        | 5899        | 398 149 7200        | to        | 7699        | 420 599 0734        | to        | 0798        | 451 115 4110        | to        | 4125        |
| 266 673 0000        | to        | 2499        | 399 070 0872        | to        | 0899        | 420 661 4115        | to        | 4199        | 451 115 4127        | to        | 4199        |
| 266 749 7900        | to        | 7999        | 399 156 7119        | to        | 7199        | 420 758 9500        | to        | 9699        | 451 746 0700        | to        | 0799        |
| 266 868 0952        | to        | 0999        | 399 203 5064        | to        | 5099        | 420 969 3951        | to        | 3971        | 452 265 0074        | to        | 0099        |
| 266 868 1028        | to        | 1099        | 399 296 9910        | to        | 9999        | 420 969 3973        | to        | 3999        | 452 265 0246        | to        | 0299        |
| 266 868 1100        | to        | 1199        | 399 396 8935        | to        | 8999        | 421 116 3565        | to        | 3599        | 452 265 0335        | to        | 0399        |
| 266 868 1200        | to        | 1299        | 399 792 7775        | to        | 7799        | 421 130 9300        | to        | 9399        | 452 509 1169        | to        | 1199        |
| 267 296 1237        | to        | 1299        | 399 792 8300        | to        | 8399        | 421 313 4500        | to        | 4999        | 452 855 6471        | to        | 6499        |
| 267 324 8946        | to        | 8998        | <b>400 427 1051</b> | <b>to</b> | <b>1999</b> | 421 364 5537        | to        | 5599        | 452 890 4679        | to        | 4799        |
| 268 072 1203        | to        | 1299        | 401 045 1505        | to        | 1549        | 421 656 2609        | to        | 2699        | 452 900 8215        | to        | 8238        |
| 273 775 7700        | to        | 7899        | 401 045 1571        | to        | 1599        | 421 988 9700        | to        | 9799        | 453 117 9146        | to        | 9199        |
| <b>302 000 0000</b> | <b>to</b> | <b>9999</b> | 401 294 2700        | to        | 2799        | 422 172 4667        | to        | 4699        | 453 334 3631        | to        | 3699        |
| <b>349 746 2056</b> | <b>to</b> | <b>2099</b> | 401 310 9505        | to        | 9599        | 422 484 4212        | to        | 4299        | 453 603 7841        | to        | 7891        |
| <b>350 518 7350</b> | <b>to</b> | <b>7374</b> | 401 382 5312        | to        | 5399        | 422 556 1270        | to        | 1299        | 453 650 1140        | to        | 1199        |
| <b>360 011 1690</b> | <b>to</b> | <b>1699</b> | 402 578 7876        | to        | 7899        | 422 587 7024        | to        | 7099        | 453 741 1300        | to        | 1399        |
| 360 168 6008        | to        | 6099        | 403 125 6744        | to        | 6799        | 422 819 7533        | to        | 7599        | 454 013 2919        | to        | 2999        |
| 360 173 8800        | to        | 8899        | 403 260 7000        | to        | 7499        | 422 842 5073        | to        | 5087        | 454 186 2411        | to        | 2499        |
| 360 324 2326        | to        | 2399        | 403 280 6470        | to        | 6499        | 422 907 7563        | to        | 7599        | 454 268 4883        | to        | 4899        |
| 362 861 3064        | to        | 3099        | 403 685 8600        | to        | 8699        | 424 500 6050        | to        | 6099        | 454 302 5400        | to        | 5499        |
| <b>373 006 2176</b> | <b>to</b> | <b>2199</b> | 404 003 0300        | to        | 0399        | 424 641 8500        | to        | 8599        | 454 490 8300        | to        | 8399        |
| 374 768 2600        | to        | 2699        | 404 041 8838        | to        | 8899        | 424 871 6600        | to        | 6699        | 454 547 7434        | to        | 7499        |
| 375 169 4400        | to        | 4599        | 404 071 4268        | to        | 4299        | 425 298 2352        | to        | 2399        | 454 922 4867        | to        | 4895        |
| 375 829 3400        | to        | 3499        | 404 347 5356        | to        | 5399        | 425 418 4269        | to        | 4299        | 455 221 1348        | to        | 1499        |
| 375 851 9100        | to        | 9199        | 404 347 5548        | to        | 5599        | 425 418 4405        | to        | 4499        | 455 364 2147        | to        | 2199        |
| 376 196 0911        | to        | 0999        | 404 726 4500        | to        | 4599        | 426 547 4566        | to        | 4599        | 455 399 5400        | to        | 5499        |
| 378 085 3679        | to        | 3699        | 404 961 5001        | to        | 5199        | 427 412 6337        | to        | 6499        | 455 476 0676        | to        | 0699        |
| 378 351 1063        | to        | 1099        | 405 325 0188        | to        | 0198        | 427 481 0900        | to        | 0999        | 455 543 0618        | to        | 0699        |
| 379 843 5100        | to        | 5199        | 406 009 4587        | to        | 4599        | 428 027 2742        | to        | 2752        | 456 410 9006        | to        | 9099        |
| <b>380 093 9600</b> | <b>to</b> | <b>9699</b> | 406 260 6830        | to        | 6899        | 429 474 4172        | to        | 4199        | 456 470 4146        | to        | 4299        |
| 380 165 1165        | to        | 1199        | 406 459 6641        | to        | 6999        | 429 889 2900        | to        | 2999        | 456 619 4460        | to        | 4499        |
| 381 325 4500        | to        | 4599        | 406 733 3000        | to        | 3999        | <b>430 150 4401</b> | <b>to</b> | <b>4599</b> | 457 333 2686        | to        | 2699        |
| 381 604 2510        | to        | 2699        | 407 545 1557        | to        | 1599        | 430 172 9800        | to        | 9899        | 457 729 1767        | to        | 1777        |
| 381 645 9525        | to        | 9599        | 407 594 0412        | to        | 0599        | 430 177 1900        | to        | 2099        | 457 937 8615        | to        | 8699        |
| 383 314 3968        | to        | 3999        | 407 692 9100        | to        | 9299        | 430 444 9500        | to        | 9699        | 458 028 9810        | to        | 9899        |
| 383 892 1000        | to        | 1344        | 407 959 2190        | to        | 2199        | 430 664 4070        | to        | 4099        | 458 057 2712        | to        | 2999        |
| 383 892 1382        | to        | 1399        | 408 265 2275        | to        | 2288        | 432 168 8419        | to        | 8499        | 458 069 9537        | to        | 9599        |
| 384 925 3641        | to        | 3654        | 408 499 7700        | to        | 7799        | 432 708 6800        | to        | 6999        | 458 069 9665        | to        | 9699        |
| 385 568 2331        | to        | 2399        | 408 499 7900        | to        | 7999        | 432 744 1544        | to        | 1599        | 458 337 5222        | to        | 5299        |
| 385 599 7554        | to        | 7575        | 408 682 8484        | to        | 8599        | 432 995 9775        | to        | 9799        | 458 354 7653        | to        | 7999        |
| 385 774 2024        | to        | 2099        | 408 698 7015        | to        | 7099        | 433 003 5800        | to        | 5899        | 458 671 8678        | to        | 8699        |
| 386 624 1412        | to        | 1599        | 409 072 3941        | to        | 3999        | 433 757 3047        | to        | 3099        | 458 671 8721        | to        | 8798        |
| 386 883 8936        | to        | 8999        | <b>410 491 2311</b> | <b>to</b> | <b>2399</b> | 433 765 4003        | to        | 4099        | 458 847 5044        | to        | 5999        |
| 387 314 5574        | to        | 5599        | 410 694 8400        | to        | 8599        | 434 482 7060        | to        | 7199        | 459 274 7624        | to        | 7699        |
| 387 837 6300        | to        | 6399        | 410 775 1500        | to        | 1599        | 434 513 2386        | to        | 2399        | 459 365 5432        | to        | 5499        |
| 388 828 0656        | to        | 0699        | 410 795 7927        | to        | 7999        | 434 968 3076        | to        | 3092        | 459 378 5764        | to        | 5799        |
| 389 696 2400        | to        | 2799        | 410 867 0917        | to        | 0966        | 435 303 1831        | to        | 1842        | 459 472 4816        | to        | 4999        |
| 389 846 3104        | to        | 3135        | 410 867 0970        | to        | 0999        | 435 303 1986        | to        | 1999        | <b>460 349 6878</b> | <b>to</b> | <b>6899</b> |
| 389 846 3145        | to        | 3195        | 411 868 1023        | to        | 1199        | 435 666 6092        | to        | 6399        | 460 550 1909        | to        | 1999        |
| 389 887 9211        | to        | 9230        | 411 922 2322        | to        | 2399        | 436 082 6400        | to        | 6899        | 460 997 5234        | to        | 5299        |
| 389 887 9234        | to        | 9299        | 412 193 0900        | to        | 0999        | 436 160 6441        | to        | 6499        | 461 973 6443        | to        | 6499        |
| <b>390 001 3182</b> | <b>to</b> | <b>3199</b> | 412 395 8599        | to        | 8699        | 437 316 7115        | to        | 7199        | 462 152 0107        | to        | 0299        |
| 390 001 3500        | to        | 3699        | 412 485 6500        | to        | 6599        | 437 427 0500        | to        | 3499        | 462 274 1072        | to        | 1099        |
| 390 545 5974        | to        | 5999        | 412 485 6610        | to        | 6699        | 439 179 2300        | to        | 2399        | 462 277 8373        | to        | 8399        |
| 391 104 6146        | to        | 6199        | 412 885 5953        | to        | 5999        | 439 310 0458        | to        | 0499        | 462 554 6051        | to        | 6099        |

|                     |           |             |                     |           |             |                     |           |             |                     |           |             |
|---------------------|-----------|-------------|---------------------|-----------|-------------|---------------------|-----------|-------------|---------------------|-----------|-------------|
| 463 011 5529        | to        | 5540        | 483 363 7207        | to        | 7299        | 505 096 0662        | to        | 0699        | 609 884 2981        | to        | 2999        |
| 463 176 4115        | to        | 4199        | 483 402 2356        | to        | 2399        | 505 893 7739        | to        | 7799        | 609 893 1000        | to        | 1099        |
| 463 176 4229        | to        | 4299        | 483 486 5100        | to        | 5199        | 505 893 7800        | to        | 7999        | <b>610 092 3200</b> | <b>to</b> | <b>3299</b> |
| 463 185 2600        | to        | 2799        | 483 632 1521        | to        | 1599        | 506 124 0800        | to        | 0999        | 610 582 4200        | to        | 4299        |
| 463 227 7711        | to        | 7799        | 483 632 2600        | to        | 2799        | 506 165 7027        | to        | 0099        | 611 879 6939        | to        | 6999        |
| 463 414 4869        | to        | 4899        | 483 849 1615        | to        | 1699        | 506 502 5209        | to        | 5299        | 612 291 8013        | to        | 8099        |
| 463 808 3484        | to        | 3499        | 484 174 4803        | to        | 5299        | 506 756 1682        | to        | 1699        | 612 751 5171        | to        | 5199        |
| 463 945 7400        | to        | 7899        | 484 323 8900        | to        | 9199        | 506 756 1700        | to        | 1799        | 612 751 5226        | to        | 5299        |
| 464 629 9000        | to        | 9399        | 484 680 5000        | to        | 5038        | 506 756 1800        | to        | 1899        | 612 751 6083        | to        | 6099        |
| 464 711 4332        | to        | 4399        | 484 680 5040        | to        | 5074        | 506 836 5326        | to        | 5399        | 612 751 6268        | to        | 6299        |
| 465 692 3963        | to        | 3999        | 484 680 5077        | to        | 5099        | 508 488 6226        | to        | 6299        | 612 751 6572        | to        | 6599        |
| 465 698 8300        | to        | 8599        | 485 029 4913        | to        | 4999        | 508 789 8332        | to        | 8399        | 612 774 2111        | to        | 2199        |
| 465 743 7745        | to        | 7799        | 486 176 0600        | to        | 0699        | 508 789 8400        | to        | 8499        | 612 774 2254        | to        | 2299        |
| 466 798 6056        | to        | 6067        | 486 559 7555        | to        | 7599        | 509 909 0425        | to        | 0435        | 612 774 2500        | to        | 2599        |
| 467 147 4300        | to        | 4399        | 486 696 3023        | to        | 3199        | <b>510 150 2400</b> | <b>to</b> | <b>2499</b> | 614 469 0979        | to        | 0999        |
| 468 079 5782        | to        | 5799        | 488 173 7900        | to        | 7999        | 510 381 3200        | to        | 3299        | 614 474 3000        | to        | 3099        |
| 469 067 2817        | to        | 2899        | 488 206 4100        | to        | 4199        | 510 587 9500        | to        | 9599        | 614 521 3490        | to        | 3499        |
| 469 127 8000        | to        | 8199        | 488 226 0200        | to        | 0299        | 510 587 9659        | to        | 9699        | 614 645 1800        | to        | 1899        |
| 469 213 0359        | to        | 0399        | 488 709 3906        | to        | 3999        | 510 269 9770        | to        | 9999        | 614 832 1100        | to        | 2099        |
| 469 213 0500        | to        | 0599        | 488 855 8359        | to        | 8399        | 511 021 5042        | to        | 5099        | 615 017 7505        | to        | 7599        |
| 469 561 8011        | to        | 8099        | 489 181 8963        | to        | 8999        | 511 021 5100        | to        | 5199        | 617 711 6609        | to        | 6699        |
| 469 658 1961        | to        | 1999        | 489 223 2000        | to        | 2099        | 511 468 1747        | to        | 1799        | 617 760 5266        | to        | 5299        |
| 469 666 9900        | to        | 9999        | 489 311 1930        | to        | 1999        | 511 844 0100        | to        | 0199        | 617 813 3601        | to        | 3699        |
| 469 678 1900        | to        | 1999        | 489 318 6200        | to        | 6300        | 511 844 0340        | to        | 0399        | 618 840 9200        | to        | 9299        |
| 469 781 4900        | to        | 4999        | 489 384 0027        | to        | 0099        | 512 805 3913        | to        | 3919        | 619 551 7229        | to        | 7299        |
| 469 947 6960        | to        | 6999        | 489 427 0658        | to        | 0899        | 513 046 0700        | to        | 0726        | 619 859 3000        | to        | 3099        |
| <b>470 755 5800</b> | <b>to</b> | <b>5818</b> | 489 997 5252        | to        | 5299        | 513 149 0600        | to        | 0699        | <b>620 073 9400</b> | <b>to</b> | <b>9499</b> |
| 471 918 0300        | to        | 0999        | <b>490 669 5850</b> | <b>to</b> | <b>6099</b> | 513 445 3000        | to        | 3199        | 621 614 7907        | to        | 7930        |
| 471 985 2408        | to        | 2419        | 490 717 7080        | to        | 7099        | 513 466 2034        | to        | 2044        | 621 614 7932        | to        | 7999        |
| 472 191 6700        | to        | 6799        | 490 721 6000        | to        | 6099        | 513 539 9052        | to        | 9099        | 621 648 8021        | to        | 8199        |
| 472 270 2555        | to        | 2599        | 490 793 1500        | to        | 2099        | 513 539 9267        | to        | 9299        | 621 648 8500        | to        | 8599        |
| 472 987 0213        | to        | 0241        | 490 886 8171        | to        | 8199        | 513 539 9800        | to        | 9899        | 621 904 8351        | to        | 8599        |
| 472 987 0290        | to        | 0299        | 490 977 9221        | to        | 9240        | 513 539 9985        | to        | 9999        | 621 916 1978        | to        | 1989        |
| 473 151 2069        | to        | 2199        | 491 258 8100        | to        | 9099        | 513 606 5459        | to        | 5490        | 622 989 8032        | to        | 8099        |
| 473 666 9138        | to        | 9199        | 491 567 1376        | to        | 1399        | 513 812 1751        | to        | 1799        | 623 076 9300        | to        | 9399        |
| 473 952 3429        | to        | 3499        | 492 254 4800        | to        | 4899        | 514 103 3600        | to        | 3699        | 623 819 5006        | to        | 5099        |
| 474 108 5402        | to        | 5499        | 492 283 5100        | to        | 5199        | 514 103 3700        | to        | 3799        | 623 895 8200        | to        | 8399        |
| 474 356 5193        | to        | 5299        | 492 610 6813        | to        | 6899        | 514 103 3800        | to        | 3899        | 623 917 0000        | to        | 0099        |
| 474 949 3366        | to        | 3399        | 493 394 5568        | to        | 5599        | <b>600 645 3223</b> | <b>to</b> | <b>3299</b> | 623 917 0200        | to        | 0299        |
| 475 134 9362        | to        | 9399        | 493 470 2562        | to        | 2599        | 601 339 1200        | to        | 1399        | 624 468 5288        | to        | 5299        |
| 475 167 9667        | to        | 9699        | 493 473 7700        | to        | 7799        | 601 653 5884        | to        | 5899        | 624 665 3162        | to        | 3198        |
| 475 319 3415        | to        | 3499        | 493 716 2153        | to        | 2199        | 601 661 7700        | to        | 7799        | 625 088 6735        | to        | 6799        |
| 475 319 3649        | to        | 3799        | 494 206 2972        | to        | 2999        | 601 682 5343        | to        | 5399        | 625 916 9500        | to        | 9799        |
| 475 340 6400        | to        | 6599        | 494 217 3446        | to        | 3999        | 601 928 1600        | to        | 1699        | 625 968 8956        | to        | 8999        |
| 475 424 8410        | to        | 8499        | 494 224 0500        | to        | 0599        | 602 512 2972        | to        | 2999        | 627 005 3938        | to        | 3999        |
| 475 629 9156        | to        | 9199        | 495 145 0600        | to        | 0699        | 602 555 2400        | to        | 2799        | 627 384 3907        | to        | 4099        |
| 475 850 6101        | to        | 6199        | 496 209 7425        | to        | 7499        | 602 829 7061        | to        | 7099        | 627 496 7549        | to        | 7599        |
| 475 875 2500        | to        | 2599        | 496 213 8728        | to        | 8799        | 603 483 9572        | to        | 9599        | 627 708 3605        | to        | 3699        |
| 476 169 8264        | to        | 8299        | 496 474 5226        | to        | 5248        | 603 490 7200        | to        | 7299        | 627 776 2500        | to        | 2599        |
| 476 189 3000        | to        | 3499        | 497 053 8517        | to        | 8699        | 603 678 7100        | to        | 7199        | 628 226 3100        | to        | 3199        |
| 476 331 2480        | to        | 2499        | 497 854 8673        | to        | 8699        | 603 678 7662        | to        | 7699        | 628 814 4702        | to        | 4799        |
| 477 289 8601        | to        | 8699        | 498 449 8888        | to        | 8899        | 603 678 7902        | to        | 7999        | 628 851 9689        | to        | 9699        |
| 477 681 5206        | to        | 5299        | 498 929 8285        | to        | 8499        | 603 678 8418        | to        | 8499        | 629 510 7200        | to        | 7299        |
| 478 010 4243        | to        | 4268        | 498 936 5310        | to        | 5399        | 603 678 8700        | to        | 9999        | 629 964 4200        | to        | 4294        |
| 478 010 4270        | to        | 4291        | 499 016 5425        | to        | 5499        | 604 086 0880        | to        | 0899        | <b>630 389 3056</b> | <b>to</b> | <b>3071</b> |
| 478 450 5071        | to        | 5099        | 499 440 8575        | to        | 8899        | 604 349 1414        | to        | 1499        | 630 463 0588        | to        | 0599        |
| 478 469 7838        | to        | 7858        | 499 731 6717        | to        | 6799        | 604 503 7776        | to        | 7799        | 631 459 9117        | to        | 9199        |
| 478 469 7883        | to        | 7899        | <b>500 064 1858</b> | <b>to</b> | <b>1869</b> | 605 520 9037        | to        | 9099        | 631 762 9325        | to        | 9399        |
| 479 280 9800        | to        | 9899        | 500 070 5725        | to        | 7799        | 605 685 4010        | to        | 4099        | 632 217 4933        | to        | 4999        |
| 479 365 9116        | to        | 9176        | 501 058 0016        | to        | 0026        | 605 988 6467        | to        | 6499        | 632 500 0000        | to        | 640 3999    |
| 479 412 9900        | to        | 9999        | 501 331 0300        | to        | 0399        | 607 689 7951        | to        | 7960        | 633 110 4165        | to        | 4199        |
| 479 667 6190        | to        | 6199        | 501 460 0977        | to        | 0999        | 607 728 1276        | to        | 1299        | 633 110 4303        | to        | 4499        |
| 479 748 9680        | to        | 9699        | 502 227 7645        | to        | 7699        | 608 727 7100        | to        | 7199        | 633 438 6429        | to        | 6599        |
| 479 860 7000        | to        | 7199        | 502 424 0200        | to        | 0499        | 608 727 7273        | to        | 7599        | 633 588 7173        | to        | 7182        |
| <b>480 526 2000</b> | <b>to</b> | <b>2099</b> | 502 424 0600        | to        | 0699        | 608 813 9950        | to        | 9999        | 634 725 0700        | to        | 0799        |
| 480 640 6330        | to        | 6399        | 502 496 6923        | to        | 6999        | 609 067 5325        | to        | 5399        | 634 803 3239        | to        | 3299        |
| 480 658 0568        | to        | 0599        | 503 003 2700        | to        | 2899        | 609 067 5488        | to        | 5499        | 634 807 2474        | to        | 2499        |
| 480 689 5100        | to        | 5199        | 503 194 5144        | to        | 5153        | 609 067 5600        | to        | 5699        | 634 827 5900        | to        | 5999        |
| 481 072 9463        | to        | 9499        | 503 790 9922        | to        | 9948        | 609 289 6123        | to        | 6199        | 634 886 3428        | to        | 3499        |
| 481 673 0074        | to        | 0095        | 504 045 4030        | to        | 4099        | 609 438 4400        | to        | 4499        | 635 559 3449        | to        | 3499        |
| 482 527 1500        | to        | 1599        | 504 166 0200        | to        | 0599        | 609 493 1100        | to        | 1199        | 636 289 6214        | to        | 6299        |
| 482 541 5255        | to        | 5299        | 504 240 1062        | to        | 1399        | 609 766 8091        | to        | 8999        | 636 634 8007        | to        | 8042        |
| 482 729 6800        | to        | 6899        | 504 805 3300        | to        | 3499        | 609 825 4100        | to        | 4115        | 637 150 1200        | to        | 1299        |

|                     |           |             |                     |           |             |                     |           |             |                     |           |             |
|---------------------|-----------|-------------|---------------------|-----------|-------------|---------------------|-----------|-------------|---------------------|-----------|-------------|
| 637 562 5828        | to        | 5899        | 652 754 6317        | to        | 6399        | 683 118 2389        | to        | 2399        | 701 772 0870        | to        | 0899        |
| 638 042 1647        | to        | 1699        | 653 131 4945        | to        | 4999        | 683 378 2000        | to        | 2099        | 701 838 2800        | to        | 2899        |
| 638 049 4984        | to        | 4999        | 653 426 3300        | to        | 3399        | 683 378 2117        | to        | 2299        | 701 941 0600        | to        | 0699        |
| 638 318 1115        | to        | 1199        | 653 455 4874        | to        | 4899        | 683 415 1200        | to        | 1499        | 702 171 1603        | to        | 1699        |
| 638 318 1453        | to        | 1499        | 654 238 0000        | to        | 0399        | 683 444 8159        | to        | 8199        | 702 195 5109        | to        | 5199        |
| 638 885 0000        | to        | 0299        | 654 404 3065        | to        | 3092        | 685 154 7780        | to        | 7789        | 702 254 9300        | to        | 9399        |
| 638 903 4362        | to        | 4373        | 654 962 2900        | to        | 3199        | 685 297 7645        | to        | 7699        | 702 264 7569        | to        | 7599        |
| 639 415 1929        | to        | 1999        | 655 103 5081        | to        | 5199        | 685 623 5264        | to        | 5299        | 702 519 0513        | to        | 0524        |
| 639 415 2019        | to        | 2099        | 655 523 2600        | to        | 2999        | 685 650 9487        | to        | 9499        | 702 713 1800        | to        | 1809        |
| 639 420 6200        | to        | 6299        | 656 305 2448        | to        | 2499        | 685 669 4200        | to        | 4299        | 702 821 5730        | to        | 5799        |
| 639 469 3517        | to        | 3799        | 657 347 4438        | to        | 4999        | 685 757 8452        | to        | 8499        | 702 821 5805        | to        | 5899        |
| 639 605 2143        | to        | 2199        | 657 710 8100        | to        | 8999        | 686 071 2694        | to        | 2799        | 702 844 6975        | to        | 6994        |
| 639 657 8600        | to        | 8799        | 657 780 0985        | to        | 0999        | 686 176 3333        | to        | 3354        | 702 846 6331        | to        | 6399        |
| <b>640 289 7500</b> | <b>to</b> | <b>7599</b> | 658 586 1400        | to        | 1499        | 686 372 3200        | to        | 3299        | 702 848 3900        | to        | 3999        |
| 640 289 7700        | to        | 7999        | 658 877 8000        | to        | 8199        | 686 644 5879        | to        | 5899        | 702 857 7302        | to        | 7499        |
| 641 170 4420        | to        | 4499        | 658 880 8000        | to        | 8199        | 686 899 1371        | to        | 1399        | 702 878 0114        | to        | 0199        |
| 641 318 3133        | to        | 3199        | 659 398 7300        | to        | 7399        | 686 931 7636        | to        | 7699        | 703 364 1707        | to        | 1799        |
| 641 378 6500        | to        | 6999        | 659 706 8113        | to        | 8199        | 687 601 0973        | to        | 0999        | <b>740 002 7710</b> | <b>to</b> | <b>7719</b> |
| 641 383 8739        | to        | 8799        | 659 846 7837        | to        | 7899        | 687 614 6774        | to        | 6799        | 740 037 6730        | to        | 6800        |
| 641 877 3187        | to        | 3299        | <b>660 510 4100</b> | <b>to</b> | <b>4199</b> | 688 120 9000        | to        | 9999        | 740 119 2275        | to        | 2284        |
| 641 877 3310        | to        | 3399        | 660 673 0400        | to        | 0599        | 688 314 3107        | to        | 3191        | 740 130 6688        | to        | 6698        |
| 642 355 8094        | to        | 8199        | 661 488 5000        | to        | 5099        | <b>690 291 1361</b> | <b>to</b> | <b>1371</b> | 740 144 2780        | to        | 2795        |
| 642 355 8308        | to        | 8999        | 661 609 9100        | to        | 9199        | 690 788 2877        | to        | 2899        | 740 241 9049        | to        | 9099        |
| 642 900 0018        | to        | 0099        | 661 716 9420        | to        | 9499        | 690 893 5344        | to        | 5399        | 740 252 9265        | to        | 9294        |
| 643 030 6254        | to        | 6299        | 661 906 6522        | to        | 6599        | 690 893 5512        | to        | 5599        | 740 255 1718        | to        | 1799        |
| 644 066 0882        | to        | 0899        | 662 021 8332        | to        | 8399        | 690 904 1300        | to        | 1599        | 740 274 2602        | to        | 2619        |
| 644 069 0600        | to        | 0699        | 662 068 0700        | to        | 0899        | 690 941 6000        | to        | 6199        | 740 277 0366        | to        | 0392        |
| 644 077 7506        | to        | 7699        | 662 553 0774        | to        | 0799        | 691 313 6383        | to        | 6399        | 740 332 7658        | to        | 7671        |
| 644 085 8157        | to        | 8199        | 663 078 7034        | to        | 7099        | 691 313 6600        | to        | 6699        | 740 348 6641        | to        | 6658        |
| 644 112 9839        | to        | 9899        | 663 763 5300        | to        | 5399        | 691 582 8003        | to        | 8099        | 740 351 4790        | to        | 4799        |
| 644 373 9083        | to        | 9099        | 663 883 7039        | to        | 7499        | 691 664 1800        | to        | 1999        | 740 374 7416        | to        | 7499        |
| 644 380 1460        | to        | 1499        | 663 938 9200        | to        | 9299        | 691 664 2400        | to        | 2499        | 740 470 2420        | to        | 2443        |
| 644 733 4715        | to        | 4799        | 664 253 8000        | to        | 8499        | 692 727 9362        | to        | 9399        | 740 514 0300        | to        | 0499        |
| 644 900 9712        | to        | 9799        | 664 656 3055        | to        | 3099        | 692 798 1800        | to        | 1899        | 740 523 7432        | to        | 7449        |
| 644 901 0109        | to        | 1299        | 665 174 6400        | to        | 6499        | 693 249 0779        | to        | 0799        | 740 535 1555        | to        | 1580        |
| 644 901 1325        | to        | 1399        | 665 274 8208        | to        | 8299        | 693 249 0877        | to        | 1699        | 740 557 3570        | to        | 3579        |
| 644 923 6800        | to        | 7799        | 665 669 5400        | to        | 5499        | 693 445 0566        | to        | 0999        | 740 650 4104        | to        | 4140        |
| 644 932 4655        | to        | 4699        | 666 132 8226        | to        | 8299        | 693 448 8500        | to        | 8999        | 740 684 0620        | to        | 0800        |
| 645 138 7240        | to        | 7499        | 666 696 2209        | to        | 2299        | 693 645 9583        | to        | 9599        | 740 701 6105        | to        | 6114        |
| 645 333 1766        | to        | 1799        | 666 696 2309        | to        | 2399        | 693 965 4200        | to        | 4299        | 740 705 9790        | to        | 9799        |
| 645 790 8632        | to        | 8699        | 667 032 9300        | to        | 9399        | 695 741 2906        | to        | 2999        | 740 726 6400        | to        | 6500        |
| 645 821 0657        | to        | 0699        | 667 729 5529        | to        | 5599        | 695 947 8518        | to        | 8599        | 740 748 8319        | to        | 8329        |
| 645 930 7948        | to        | 7999        | 668 383 8400        | to        | 8699        | 696 662 8247        | to        | 8299        | 740 765 3306        | to        | 3399        |
| 645 975 0737        | to        | 0762        | <b>670 368 3400</b> | <b>to</b> | <b>3499</b> | 697 447 8285        | to        | 8296        | 740 774 8434        | to        | 8499        |
| 646 242 6200        | to        | 6299        | 670 369 7336        | to        | 7399        | 698 042 4816        | to        | 4899        | 740 779 4259        | to        | 4299        |
| 646 270 7639        | to        | 7799        | 670 750 7169        | to        | 7199        | 698 131 2138        | to        | 2157        | 740 786 1885        | to        | 1899        |
| 646 798 4000        | to        | 4999        | 671 046 6200        | to        | 6399        | 698 227 0000        | to        | 0099        | 740 790 5989        | to        | 5999        |
| 647 048 7035        | to        | 7099        | 671 251 5448        | to        | 5499        | <b>700 065 2570</b> | <b>to</b> | <b>2599</b> | 740 803 4870        | to        | 4879        |
| 647 049 2900        | to        | 2999        | 671 926 5600        | to        | 5799        | 700 065 4800        | to        | 4899        | 740 820 4854        | to        | 7836        |
| 647 398 8300        | to        | 8399        | 672 444 2000        | to        | 2999        | 700 190 3350        | to        | 3359        | 740 827 7578        | to        | 7594        |
| 647 398 8481        | to        | 8499        | 672 828 3410        | to        | 3499        | 700 228 6048        | to        | 6099        | 740 917 7490        | to        | 7499        |
| 647 437 3000        | to        | 4999        | 673 167 5776        | to        | 5799        | 700 650 0452        | to        | 0499        | 740 918 5531        | to        | 5549        |
| 647 811 2188        | to        | 2199        | 675 464 3700        | to        | 3799        | 700 666 1323        | to        | 1349        | 741 037 8528        | to        | 8551        |
| 648 009 6057        | to        | 6099        | 675 464 4000        | to        | 4199        | 700 786 9106        | to        | 9142        | 742 030 6135        | to        | 6149        |
| 648 163 5300        | to        | 5499        | 676 365 5958        | to        | 5999        | 700 859 0744        | to        | 0758        | 742 033 2663        | to        | 2674        |
| 648 722 5283        | to        | 5299        | 676 669 1024        | to        | 1099        | 701 028 6780        | to        | 6899        | 742 040 3300        | to        | 3309        |
| 648 892 3164        | to        | 3199        | 677 126 6734        | to        | 6799        | 701 213 3900        | to        | 3999        | 742 112 8155        | to        | 8199        |
| 649 100 3989        | to        | 3999        | 677 333 9979        | to        | 9999        | 701 267 2000        | to        | 3999        | 742 151 5000        | to        | 5014        |
| 649 647 0370        | to        | 0399        | 677 466 1088        | to        | 1099        | 701 335 7312        | to        | 7399        | 742 191 4640        | to        | 4649        |
| 649 647 0522        | to        | 0599        | 678 071 4500        | to        | 4799        | 701 369 2005        | to        | 2050        | 742 192 5210        | to        | 5224        |
| 649 647 5237        | to        | 5399        | 678 096 7531        | to        | 7599        | 701 499 2260        | to        | 2299        | 742 222 9200        | to        | 9210        |
| 649 647 9100        | to        | 9299        | 679 909 2578        | to        | 2599        | 701 503 2247        | to        | 2299        | 742 228 9660        | to        | 9669        |
| 649 666 7800        | to        | 8299        | <b>680 112 9565</b> | <b>to</b> | <b>9599</b> | 701 541 2271        | to        | 2299        | 742 247 6980        | to        | 6989        |
| <b>650 114 7707</b> | <b>to</b> | <b>7719</b> | 680 244 0903        | to        | 0999        | 701 553 6557        | to        | 6599        | 742 290 0936        | to        | 0950        |
| 650 130 3400        | to        | 3599        | 680 412 6046        | to        | 6099        | 701 578 7460        | to        | 7469        | 742 302 7600        | to        | 7699        |
| 650 213 0406        | to        | 0499        | 680 761 6800        | to        | 6899        | 701 578 7475        | to        | 7499        | 742 305 3711        | to        | 3799        |
| 650 555 1749        | to        | 1799        | 681 677 0540        | to        | 0699        | 701 601 3457        | to        | 3499        | 742 305 3800        | to        | 3899        |
| 650 564 1900        | to        | 1999        | 682 070 1029        | to        | 1099        | 701 605 5913        | to        | 5999        | 742 305 3900        | to        | 3999        |
| 650 627 4212        | to        | 4299        | 682 956 6280        | to        | 6299        | 701 695 3982        | to        | 3999        | 742 305 4000        | to        | 4099        |
| 650 736 2043        | to        | 2099        | 682 956 6490        | to        | 6599        | 701 695 4148        | to        | 4199        | 742 305 4100        | to        | 4199        |
| 650 739 1540        | to        | 1699        | 682 956 6700        | to        | 6799        | 701 695 4227        | to        | 4299        | <b>805 885 8411</b> | <b>to</b> | <b>8499</b> |
| 651 741 4415        | to        | 4499        | 682 965 1178        | to        | 1199        | 701 708 1741        | to        | 1799        | 806 087 1100        | to        | 1499        |
| 651 882 2800        | to        | 2899        | 682 965 1201        | to        | 1299        | 701 736 3966        | to        | 3999        | 806 268 9275        | to        | 9299        |



|                     |           |             |                     |           |             |                     |           |             |                     |           |             |
|---------------------|-----------|-------------|---------------------|-----------|-------------|---------------------|-----------|-------------|---------------------|-----------|-------------|
| 806 534 3400        | to        | 3477        | 855 001 6204        | to        | 6249        | 902 089 1253        | to        | 1299        | 917 486 4900        | to        | 4999        |
| 807 342 3283        | to        | 3399        | 855 319 9364        | to        | 9399        | 902 198 9769        | to        | 9799        | 918 460 0602        | to        | 0699        |
| 808 086 7100        | to        | 7199        | 855 361 3390        | to        | 3399        | 902 948 1269        | to        | 1299        | 918 951 7231        | to        | 7299        |
| 808 090 3440        | to        | 3499        | 856 226 0490        | to        | 0499        | 902 985 0833        | to        | 0899        | 919 519 2786        | to        | 2799        |
| 808 325 5161        | to        | 5699        | 856 656 5800        | to        | 5999        | 903 370 6934        | to        | 6999        | 919 536 0770        | to        | 0799        |
| 808 784 8000        | to        | 8299        | 856 752 0200        | to        | 0299        | 904 600 6523        | to        | 6599        | 919 814 3095        | to        | 3199        |
| <b>830 125 0672</b> | <b>to</b> | <b>0699</b> | 857 111 1352        | to        | 1399        | 904 892 0378        | to        | 0399        | 919 889 5110        | to        | 5134        |
| 830 602 5800        | to        | 5999        | 857 279 3450        | to        | 3499        | 904 892 0648        | to        | 1299        | 919 889 5137        | to        | 5176        |
| 830 610 3700        | to        | 3799        | 857 843 4000        | to        | 4099        | 905 056 2216        | to        | 2299        | 919 889 5178        | to        | 5199        |
| 830 983 3500        | to        | 3599        | 858 124 7644        | to        | 7699        | 905 510 6647        | to        | 6799        | 919 889 5030        | to        | 5070        |
| 830 983 3635        | to        | 3699        | 858 756 3111        | to        | 3299        | 905 510 6900        | to        | 7099        | 919 889 5090        | to        | 5099        |
| 831 354 1387        | to        | 1399        | 859 063 8200        | to        | 8699        | 905 794 0000        | to        | 0199        | 919 915 2774        | to        | 2787        |
| 831 815 8240        | to        | 8299        | 859 190 0600        | to        | 0644        | 905 794 0288        | to        | 0299        | <b>920 155 4662</b> | <b>to</b> | <b>4687</b> |
| 832 525 3810        | to        | 3899        | 859 437 5538        | to        | 5599        | 905 873 6900        | to        | 6999        | 920 309 9039        | to        | 9199        |
| 833 159 1884        | to        | 1899        | 859 811 2888        | to        | 2899        | 905 873 7100        | to        | 7299        | 920 771 5321        | to        | 5399        |
| 833 456 2567        | to        | 2599        | 859 855 8873        | to        | 8999        | 905 880 8900        | to        | 8999        | 920 857 5500        | to        | 5899        |
| 833 566 3015        | to        | 3071        | <b>860 240 8520</b> | <b>to</b> | <b>8599</b> | 905 889 7100        | to        | 7199        | 920 864 3480        | to        | 3499        |
| 834 130 5200        | to        | 5299        | 860 275 3900        | to        | 3999        | 906 158 1508        | to        | 1599        | 920 963 4567        | to        | 4599        |
| 834 316 5444        | to        | 5499        | 860 518 9629        | to        | 9699        | 906 558 8812        | to        | 8899        | 921 333 7400        | to        | 7499        |
| 834 354 8747        | to        | 8766        | 860 600 0021        | to        | 0999        | 906 982 2214        | to        | 2299        | 921 477 3762        | to        | 3799        |
| 834 354 8824        | to        | 8838        | 861 158 2350        | to        | 2599        | 907 725 8500        | to        | 8599        | 922 278 1048        | to        | 1399        |
| 835 269 5700        | to        | 5799        | 861 367 5400        | to        | 5499        | 907 815 0216        | to        | 0257        | 922 280 2019        | to        | 2099        |
| 835 496 7303        | to        | 7399        | 861 637 6010        | to        | 6099        | 908 622 4225        | to        | 4235        | 922 280 2233        | to        | 2299        |
| 835 539 5200        | to        | 5999        | 861 979 7292        | to        | 7499        | 908 936 9254        | to        | 9299        | 922 773 0459        | to        | 0499        |
| 835 813 3015        | to        | 3099        | 862 216 6100        | to        | 6199        | 909 066 4494        | to        | 7499        | 923 032 7000        | to        | 7399        |
| 837 672 8967        | to        | 8999        | 862 263 9213        | to        | 9299        | 909 067 7400        | to        | 7499        | 923 045 3630        | to        | 3699        |
| 837 784 3282        | to        | 3299        | 862 271 0800        | to        | 0999        | 909 100 1787        | to        | 1799        | 923 484 3600        | to        | 3699        |
| 838 176 8377        | to        | 8399        | 862 271 5000        | to        | 5099        | 909 100 1900        | to        | 2099        | 923 493 9403        | to        | 9599        |
| 838 518 1257        | to        | 1299        | 863 871 5138        | to        | 5199        | 909 355 0422        | to        | 0499        | 923 493 9681        | to        | 9699        |
| 839 718 8257        | to        | 8299        | 863 949 5300        | to        | 5399        | 909 568 8900        | to        | 9099        | 923 604 4424        | to        | 4499        |
| <b>840 323 0600</b> | <b>to</b> | <b>0699</b> | 864 088 8200        | to        | 8299        | 909 568 9300        | to        | 9499        | 923 810 7800        | to        | 8299        |
| 840 875 6235        | to        | 6299        | 864 426 3972        | to        | 3999        | 909 725 7307        | to        | 7399        | 924 252 1200        | to        | 1299        |
| 840 910 0900        | to        | 0999        | 864 520 6117        | to        | 6136        | 909 833 0947        | to        | 0999        | 924 252 1400        | to        | 1499        |
| 841 349 5000        | to        | 5099        | 865 151 0526        | to        | 0599        | <b>910 219 8631</b> | <b>to</b> | <b>8699</b> | 924 533 0711        | to        | 0799        |
| 841 805 7747        | to        | 7899        | 865 500 4034        | to        | 4099        | 910 265 1100        | to        | 1199        | 924 533 2343        | to        | 2399        |
| 841 805 7944        | to        | 8099        | 865 883 6082        | to        | 6099        | 910 471 7273        | to        | 7299        | 924 533 2428        | to        | 2499        |
| 842 226 0685        | to        | 0695        | 866 004 3000        | to        | 3999        | 910 536 2505        | to        | 2599        | 924 685 1957        | to        | 1999        |
| 842 685 4600        | to        | 4699        | 866 442 4100        | to        | 4899        | 910 958 7499        | to        | 7599        | 924 946 6300        | to        | 6699        |
| 842 685 4742        | to        | 4999        | 867 366 9108        | to        | 9118        | 911 140 1000        | to        | 2199        | 925 333 5900        | to        | 6099        |
| 842 860 0300        | to        | 0399        | 867 633 7403        | to        | 7499        | 911 245 2545        | to        | 2599        | 925 336 2300        | to        | 2399        |
| 842 898 5582        | to        | 5599        | 867 737 5623        | to        | 5699        | 911 268 9077        | to        | 9099        | 926 432 5907        | to        | 5999        |
| 843 062 7100        | to        | 7199        | 868 169 4529        | to        | 4599        | 911 400 8948        | to        | 8999        | 926 436 3600        | to        | 3699        |
| 843 077 6288        | to        | 6299        | 868 173 8400        | to        | 8599        | 911 508 1620        | to        | 1799        | 927 765 6257        | to        | 6299        |
| 843 077 6378        | to        | 6399        | 868 514 9000        | to        | 9099        | 911 509 9310        | to        | 9399        | 928 197 8100        | to        | 8199        |
| 843 758 5769        | to        | 5778        | 868 566 9200        | to        | 9299        | 911 523 3000        | to        | 3999        | 928 197 8283        | to        | 8299        |
| 843 786 2554        | to        | 2699        | 869 200 0000        | to        | 9999        | 912 057 9922        | to        | 9999        | 928 856 2059        | to        | 2068        |
| 845 656 8165        | to        | 8199        | 869 387 1150        | to        | 1199        | 912 882 0563        | to        | 0899        | <b>930 078 5800</b> | <b>to</b> | <b>5899</b> |
| 845 727 2100        | to        | 2199        | 869 505 3500        | to        | 3599        | 913 605 2218        | to        | 2299        | 930 219 1722        | to        | 1799        |
| 845 746 2618        | to        | 2635        | 869 523 7033        | to        | 7099        | 913 709 2429        | to        | 2499        | 930 335 7810        | to        | 7819        |
| 846 390 7531        | to        | 7599        | 869 566 6150        | to        | 6167        | 913 818 3501        | to        | 3999        | 931 097 9259        | to        | 9299        |
| 846 918 0572        | to        | 0599        | 869 800 0000        | to        | 999 9999    | 914 063 4300        | to        | 4399        | 931 156 1502        | to        | 1579        |
| 847 237 7690        | to        | 7699        | <b>870 054 4814</b> | <b>to</b> | <b>4899</b> | 914 346 7621        | to        | 7644        | 931 156 1600        | to        | 1625        |
| 847 284 2481        | to        | 2499        | 870 491 4812        | to        | 4849        | 914 453 1366        | to        | 1399        | 931 156 1671        | to        | 1699        |
| 847 374 7055        | to        | 7065        | 870 536 5820        | to        | 5829        | 914 529 6185        | to        | 6299        | 932 506 6400        | to        | 6599        |
| 847 374 7055        | to        | 7065        | 870 541 7167        | to        | 7239        | 914 896 4658        | to        | 4699        | 932 732 1796        | to        | 1799        |
| 847 636 5304        | to        | 5399        | 870 575 8155        | to        | 8999        | 915 187 8774        | to        | 8779        | 932 827 9026        | to        | 9099        |
| 847 700 5447        | to        | 5499        | 870 589 0485        | to        | 0494        | 915 300 2783        | to        | 2799        | 932 957 2300        | to        | 2399        |
| 847 723 7500        | to        | 7599        | 870 691 7060        | to        | 7099        | 915 546 6822        | to        | 6999        | 933 060 6160        | to        | 6189        |
| 849 485 3427        | to        | 3499        | 872 028 4850        | to        | 4899        | 915 646 5183        | to        | 5199        | 933 387 2541        | to        | 2561        |
| 849 520 9850        | to        | 9899        | 872 029 9306        | to        | 9399        | 915 671 3963        | to        | 3980        | 933 760 3609        | to        | 4199        |
| 849 608 1357        | to        | 1399        | 872 078 3709        | to        | 3799        | 915 671 3982        | to        | 3999        | 933 894 0928        | to        | 0999        |
| 849 792 2600        | to        | 2699        | 872 100 0445        | to        | 0459        | 915 675 2217        | to        | 2299        | 934 018 2729        | to        | 2741        |
| <b>850 546 1862</b> | <b>to</b> | <b>1899</b> | <b>900 556 4178</b> | <b>to</b> | <b>4199</b> | 916 440 3377        | to        | 3399        | 934 180 0300        | to        | 0399        |
| 851 143 6826        | to        | 6844        | 900 845 0044        | to        | 0099        | 916 670 6352        | to        | 6399        | 934 236 3954        | to        | 3999        |
| 851 209 9880        | to        | 9899        | 900 936 0217        | to        | 0299        | 916 682 5300        | to        | 5399        | 934 622 8717        | to        | 8999        |
| 851 928 9221        | to        | 9299        | 900 936 0435        | to        | 0499        | 916 694 1414        | to        | 1499        | 935 216 0312        | to        | 0399        |
| 852 589 6560        | to        | 6599        | 901 058 5255        | to        | 5280        | 916 703 0802        | to        | 0821        | 935 843 2202        | to        | 2247        |
| 853 049 3646        | to        | 3699        | 901 273 1082        | to        | 1099        | 917 089 0709        | to        | 0799        | 936 024 8889        | to        | 8899        |
| 854 304 4089        | to        | 4999        | 901 287 5143        | to        | 5199        | 917 089 0842        | to        | 0899        | 936 339 4455        | to        | 4499        |
| 854 529 2200        | to        | 2299        | 901 291 2789        | to        | 2799        | 917 216 2928        | to        | 2999        |                     |           |             |
| 854 532 0000        | to        | 2999        | 901 525 7122        | to        | 7199        | 917 370 6300        | to        | 6499        |                     |           |             |

## Missing, Lost, or Stolen Canadian Money Order Forms

### Do Not Cash — Upon Receipt, Notify Local Postal Inspectors

Provide this listing to all Postal Service™ employees responsible for accepting and cashing postal money orders. Destroy all interim notices when the numbers listed appear in the *Postal Bulletin*. The new money order serial

numbers consist of the first 9 digits. The tenth digit is a check digit only.

Do not cash outdated money orders **104 151 601 to 692 600 000**. Advise holders to send invalid money orders to Canada Post Corporation, Ottawa, Canada K1A 0B1. Check for altered dollar amounts by holding money orders to the light.

|                    |           |              |                    |           |              |                    |           |              |                    |           |              |
|--------------------|-----------|--------------|--------------------|-----------|--------------|--------------------|-----------|--------------|--------------------|-----------|--------------|
| 719 869 731        | to        | 9 760        | 728 702 338        | to        | 2 400        | 734 950 111        | to        | 0 170        | 742 325 668        | to        | 5 700        |
| <b>720 227 871</b> | <b>to</b> | <b>7 930</b> | 728 915 371        | to        | 5 850        | 735 120 331        | to        | 0 840        | 742 408 771        | to        | 8 830        |
| 720 227 949        | to        | 7 960        | 728 953 141        | to        | 3 410        | 735 283 008        | to        | 3 020        | 742 512 120        | to        | 2 150        |
| 720 368 543        | to        | 8 570        | 728 954 280        | to        | 4 310        | 735 293 131        | to        | 3 220        | 742 684 849        | to        | 4 890        |
| 720 392 151        | to        | 2 570        | 729 169 081        | to        | 9 140        | 735 635 010        | to        | 5 040        | 742 839 553        | to        | 9 630        |
| 720 556 491        | to        | 6 640        | 729 363 841        | to        | 3 870        | 735 783 961        | to        | 3 990        | 742 913 668        | to        | 3 700        |
| 720 558 621        | to        | 8 650        | 729 682 891        | to        | 3 190        | 735 803 401        | to        | 3 430        | 742 917 287        | to        | 7 296        |
| 720 575 361        | to        | 5 570        | 729 838 940        | to        | 9 070        | 736 005 420        | to        | 5 440        | 742 921 891        | to        | 1 980        |
| 720 590 152        | to        | 0 179        | 729 839 101        | to        | 9 130        | 736 366 021        | to        | 6 110        | 742 983 631        | to        | 3 810        |
| 721 638 331        | to        | 9 170        | <b>730 077 683</b> | <b>to</b> | <b>7 840</b> | 736 624 456        | to        | 4 500        | 743 020 021        | to        | 0 170        |
| 721 815 391        | to        | 5 420        | 730 109 847        | to        | 9 880        | 736 670 851        | to        | 1 060        | 743 206 491        | to        | 6 500        |
| 721 969 713        | to        | 9 740        | 730 373 761        | to        | 3 850        | 736 767 061        | to        | 7 090        | 743 235 992        | to        | 6 050        |
| 722 072 137        | to        | 2 160        | 730 501 951        | to        | 2 130        | 736 767 093        | to        | 7 120        | 743 940 631        | to        | 0 900        |
| 722 378 265        | to        | 8 280        | 730 519 379        | to        | 9 470        | 736 982 191        | to        | 2 370        | 743 978 011        | to        | 8 070        |
| 722 413 990        | to        | 4 004        | 730 569 278        | to        | 9 360        | 736 982 551        | to        | 2 730        | 744 234 751        | to        | 4 780        |
| 722 764 948        | to        | 4 980        | 730 711 711        | to        | 1 740        | 737 110 141        | to        | 0 170        | 744 499 591        | to        | 9 680        |
| 722 825 840        | to        | 5 889        | 730 722 991        | to        | 3 230        | 737 185 501        | to        | 5 710        | 744 626 901        | to        | 6 910        |
| 723 153 841        | to        | 3 850        | 730 845 970        | to        | 5 990        | 737 317 321        | to        | 7 350        | 745 388 794        | to        | 8 910        |
| 723 237 616        | to        | 7 630        | 730 888 291        | to        | 8 320        | 737 517 781        | to        | 7 840        | 746 446 806        | to        | 6 820        |
| 723 331 081        | to        | 1 110        | 730 927 591        | to        | 7 680        | 737 628 181        | to        | 8 210        | 746 818 351        | to        | 8 410        |
| 723 496 443        | to        | 6 470        | 731 307 914        | to        | 7 930        | 737 634 258        | to        | 4 270        | 747 245 266        | to        | 5 280        |
| 723 967 291        | to        | 7 320        | 731 402 431        | to        | 2 460        | 738 361 971        | to        | 1 980        | 747 364 813        | to        | 4 830        |
| 724 655 196        | to        | 5 340        | 731 407 232        | to        | 7 320        | 738 447 601        | to        | 7 660        | 747 501 434        | to        | 1 450        |
| 724 711 441        | to        | 1 500        | 731 588 301        | to        | 8 340        | 738 648 355        | to        | 8 450        | 747 739 891        | to        | 0 070        |
| 724 711 538        | to        | 1 560        | 731 767 273        | to        | 7 320        | 738 849 811        | to        | 9 900        | 748 148 649        | to        | 8 760        |
| 724 793 221        | to        | 3 250        | 731 781 061        | to        | 1 120        | 738 892 270        | to        | 2 290        | 748 259 960        | to        | 9 970        |
| 724 908 109        | to        | 8 120        | 731 837 821        | to        | 7 910        | 738 997 259        | to        | 7 380        | 748 565 162        | to        | 5 280        |
| 724 937 461        | to        | 7 670        | 731 841 377        | to        | 1 450        | 739 161 451        | to        | 1 540        | 748 874 988        | to        | 5 030        |
| 725 163 118        | to        | 3 151        | 732 018 481        | to        | 8 600        | 739 219 381        | to        | 9 440        | 749 137 381        | to        | 7 410        |
| 725 202 735        | to        | 2 750        | 732 067 972        | to        | 8 370        | 739 740 151        | to        | 0 180        | 749 190 192        | to        | 0 210        |
| 725 398 591        | to        | 8 800        | 732 188 649        | to        | 8 670        | 739 793 491        | to        | 3 520        | 749 685 421        | to        | 5 450        |
| 725 464 591        | to        | 4 920        | 732 193 460        | to        | 3 470        | 739 793 527        | to        | 3 550        | 749 846 791        | to        | 6 850        |
| 725 475 321        | to        | 5 330        | 732 201 241        | to        | 1 390        | 739 942 621        | to        | 2 650        | 749 993 131        | to        | 3 580        |
| 725 711 057        | to        | 1 070        | 732 220 431        | to        | 0 440        | 739 999 231        | to        | 9 320        | <b>750 071 587</b> | <b>to</b> | <b>1 610</b> |
| 725 738 581        | to        | 8 730        | 732 355 201        | to        | 5 380        | <b>740 011 517</b> | <b>to</b> | <b>1 530</b> | 750 408 167        | to        | 8 183        |
| 725 981 311        | to        | 1 430        | 732 472 320        | to        | 2 560        | 740 030 701        | to        | 0 970        | 750 438 421        | to        | 8 501        |
| 725 987 835        | to        | 7 880        | 732 541 605        | to        | 1 620        | 740 261 740        | to        | 1 820        | 750 743 911        | to        | 4 030        |
| 726 060 811        | to        | 0 900        | 732 572 221        | to        | 2 490        | 740 265 811        | to        | 6 290        | 750 779 118        | to        | 9 400        |
| 726 391 970        | to        | 2 520        | 732 586 479        | to        | 6 710        | 740 299 111        | to        | 9 170        | 750 910 981        | to        | 1 010        |
| 726 484 771        | to        | 4 800        | 732 994 037        | to        | 4 080        | 740 299 231        | to        | 9 260        | 750 960 841        | to        | 0 900        |
| 726 493 351        | to        | 5 300        | 733 163 449        | to        | 3 460        | 740 329 266        | to        | 9 320        | 751 296 211        | to        | 6 240        |
| 726 504 031        | to        | 4 063        | 733 297 171        | to        | 7 290        | 740 889 081        | to        | 9 090        | 751 539 121        | to        | 9 180        |
| 726 504 070        | to        | 4 090        | 733 446 631        | to        | 7 110        | 741 010 421        | to        | 0 530        | 751 541 311        | to        | 1 790        |
| 726 504 331        | to        | 4 390        | 733 474 665        | to        | 4 770        | 741 113 041        | to        | 3 370        | 751 757 641        | to        | 7 700        |
| 726 563 701        | to        | 4 060        | 733 704 482        | to        | 4 570        | 741 373 891        | to        | 4 340        | 751 936 951        | to        | 7 010        |
| 726 599 371        | to        | 9 460        | 733 751 041        | to        | 1 130        | 741 452 369        | to        | 2 490        | 751 951 861        | to        | 1 890        |
| 726 626 356        | to        | 6 370        | 734 009 101        | to        | 9 130        | 741 492 991        | to        | 3 140        | 751 999 021        | to        | 9 110        |
| 727 182 271        | to        | 2 510        | 734 290 759        | to        | 0 770        | 741 553 460        | to        | 3 470        | 752 139 516        | to        | 9 570        |
| 727 416 181        | to        | 6 240        | 734 389 273        | to        | 9 290        | 741 764 431        | to        | 4 520        | 752 182 892        | to        | 2 950        |
| 727 481 431        | to        | 1 460        | 734 440 031        | to        | 0 111        | 741 764 431        | to        | 4 520        | 752 206 861        | to        | 7 100        |
| 727 749 241        | to        | 9 780        | 734 797 201        | to        | 7 320        | 742 178 834        | to        | 8 880        | 752 295 241        | to        | 5 600        |
| 728 382 331        | to        | 2 480        | 734 939 611        | to        | 9 640        | 742 325 500        | to        | 5 520        | 752 731 351        | to        | 1 410        |

|                    |           |              |                    |           |              |                    |           |              |                    |           |              |
|--------------------|-----------|--------------|--------------------|-----------|--------------|--------------------|-----------|--------------|--------------------|-----------|--------------|
| 752 767 441        | to        | 7 470        | 762 593 431        | to        | 3 460        | 773 208 991        | to        | 9 290        | 800 427 530        | to        | 7 540        |
| 753 008 941        | to        | 9 030        | 763 155 160        | to        | 5 180        | 773 231 311        | to        | 1 340        | 800 872 741        | to        | 2 830        |
| 753 194 311        | to        | 4 370        | 763 178 631        | to        | 8 660        | 773 348 739        | to        | 8 940        | 801 349 801        | to        | 9 830        |
| 753 620 378        | to        | 0 400        | 763 506 001        | to        | 6 060        | 773 348 739        | to        | 8 940        | 801 676 681        | to        | 7 100        |
| 754 013 917        | to        | 3 940        | 763 522 141        | to        | 2 470        | 773 575 891        | to        | 5 950        | 802 967 821        | to        | 7 940        |
| 754 161 061        | to        | 1 120        | 763 717 694        | to        | 7 800        | 773 852 971        | to        | 3 030        | 803 217 601        | to        | 7 780        |
| 754 358 445        | to        | 8 610        | 763 826 461        | to        | 6 520        | 775 373 449        | to        | 3 460        | 803 729 731        | to        | 9 850        |
| 754 410 451        | to        | 0 660        | 763 900 460        | to        | 0 471        | <b>789 257 191</b> | <b>to</b> | <b>7 250</b> | 803 747 402        | to        | 7 520        |
| 754 438 393        | to        | 8 410        | 763 900 479        | to        | 0 530        | <b>790 448 020</b> | <b>to</b> | <b>8 460</b> | 804 138 181        | to        | 8 420        |
| 754 493 109        | to        | 3 130        | 763 917 271        | to        | 7 750        | 790 597 485        | to        | 7 530        | 804 428 224        | to        | 8 250        |
| 754 664 182        | to        | 4 220        | 764 125 801        | to        | 5 860        | 790 911 883        | to        | 1 900        | 804 682 411        | to        | 2 710        |
| 754 816 377        | to        | 6 470        | 764 284 525        | to        | 4 560        | 791 057 441        | to        | 7 550        | 805 272 525        | to        | 2 540        |
| 755 487 421        | to        | 7 600        | 764 526 241        | to        | 6 330        | 791 239 081        | to        | 9 290        | 805 523 445        | to        | 3 460        |
| 755 592 901        | to        | 3 140        | 764 601 421        | to        | 1 600        | 791 374 483        | to        | 4 500        | 805 745 704        | to        | 5 730        |
| 755 791 730        | to        | 1 800        | 764 650 231        | to        | 0 470        | 791 387 971        | to        | 8 030        | 806 452 907        | to        | 2 980        |
| 755 926 951        | to        | 7 070        | 764 984 371        | to        | 4 850        | 791 447 521        | to        | 7 850        | 806 744 781        | to        | 4 850        |
| 755 934 332        | to        | 4 510        | 765 003 667        | to        | 3 680        | 791 451 151        | to        | 1 240        | 806 982 181        | to        | 2 300        |
| 755 957 701        | to        | 8 000        | 765 042 517        | to        | 2 540        | 791 500 009        | to        | 0 470        | 807 764 791        | to        | 4 910        |
| 755 962 981        | to        | 3 280        | 765 194 728        | to        | 4 970        | 791 771 431        | to        | 1 490        | 808 089 931        | to        | 9 960        |
| 756 035 371        | to        | 5 490        | 765 387 365        | to        | 7 450        | 792 004 293        | to        | 4 320        | 808 656 423        | to        | 6 450        |
| 756 301 257        | to        | 1 290        | 765 541 801        | to        | 2 100        | 792 018 379        | to        | 8 420        | 808 753 771        | to        | 3 800        |
| 756 371 565        | to        | 1 580        | 765 638 461        | to        | 8 970        | 792 070 621        | to        | 0 740        | 809 189 001        | to        | 9 010        |
| 756 876 031        | to        | 6 120        | 765 647 101        | to        | 7 190        | 792 145 211        | to        | 5 230        | 809 886 879        | to        | 6 930        |
| 756 876 151        | to        | 6 240        | 765 813 781        | to        | 4 029        | 792 391 381        | to        | 1 620        | 809 890 489        | to        | 0 500        |
| 756 970 129        | to        | 0 140        | 765 879 314        | to        | 9 390        | 792 452 779        | to        | 2 790        | <b>810 323 734</b> | <b>to</b> | <b>3 760</b> |
| 757 059 613        | to        | 9 630        | 765 954 001        | to        | 4 030        | 792 772 728        | to        | 2 770        | 810 367 116        | to        | 7 140        |
| 757 078 540        | to        | 8 560        | 766 120 286        | to        | 0 320        | 792 903 511        | to        | 3 990        | 810 526 351        | to        | 6 500        |
| 757 086 209        | to        | 6 240        | 766 125 716        | to        | 5 750        | 793 282 518        | to        | 2 533        | 810 806 911        | to        | 6 940        |
| 757 240 591        | to        | 0 650        | 766 158 824        | to        | 8 840        | 794 041 831        | to        | 2 040        | 810 807 211        | to        | 7 240        |
| 757 277 371        | to        | 7 700        | 766 388 433        | to        | 8 460        | 794 397 709        | to        | 7 780        | 811 423 021        | to        | 3 110        |
| 757 291 591        | to        | 2 730        | 766 509 421        | to        | 9 660        | 794 581 741        | to        | 2 040        | 811 517 221        | to        | 7 239        |
| 757 964 251        | to        | 4 280        | 766 572 901        | to        | 3 020        | 794 592 122        | to        | 2 150        | 811 721 101        | to        | 1 130        |
| 758 067 001        | to        | 7 090        | 766 748 500        | to        | 8 521        | 795 032 251        | to        | 2 340        | 812 025 721        | to        | 5 900        |
| 758 105 221        | to        | 5 250        | 767 024 341        | to        | 4 370        | 795 796 291        | to        | 6 350        | 812 093 073        | to        | 3 130        |
| 758 324 941        | to        | 5 000        | 767 326 471        | to        | 6 590        | 796 070 139        | to        | 0 160        | 812 100 821        | to        | 0 840        |
| 758 593 628        | to        | 3 650        | 767 332 561        | to        | 2 950        | 796 143 151        | to        | 3 630        | 812 465 251        | to        | 5 610        |
| 758 709 038        | to        | 9 060        | 768 009 841        | to        | 9 960        | 796 159 725        | to        | 9 740        | 812 918 341        | to        | 8 670        |
| 758 744 101        | to        | 4 160        | 768 011 489        | to        | 1 520        | 796 169 306        | to        | 9 340        | 812 918 701        | to        | 8 760        |
| 758 850 883        | to        | 0 900        | 768 177 980        | to        | 7 990        | 796 373 406        | to        | 3 430        | 813 050 491        | to        | 0 520        |
| 758 860 951        | to        | 1 550        | 768 391 081        | to        | 1 170        | 796 602 961        | to        | 3 050        | 813 073 171        | to        | 3 200        |
| 759 152 851        | to        | 2 880        | 768 661 569        | to        | 1 650        | 796 708 441        | to        | 8 500        | 813 398 476        | to        | 8 550        |
| 759 740 941        | to        | 1 090        | 769 000 051        | to        | 0 080        | 796 886 281        | to        | 6 430        | 813 713 971        | to        | 4 000        |
| <b>760 004 596</b> | <b>to</b> | <b>4 610</b> | 769 050 841        | to        | 0 900        | 796 901 701        | to        | 2 000        | 813 858 121        | to        | 8 150        |
| 760 118 191        | to        | 8 250        | 769 159 081        | to        | 9 178        | 796 975 466        | to        | 5 590        | 814 789 330        | to        | 9 349        |
| 760 155 001        | to        | 5 090        | 769 737 496        | to        | 7 510        | 797 272 917        | to        | 2 950        | 814 984 656        | to        | 4 680        |
| 760 378 002        | to        | 8 020        | 769 778 491        | to        | 8 730        | 797 519 441        | to        | 9 460        | 815 016 020        | to        | 6 030        |
| 760 692 722        | to        | 2 749        | 769 827 331        | to        | 7 450        | 797 519 731        | to        | 0 240        | 815 199 410        | to        | 9 420        |
| 761 055 460        | to        | 5 480        | <b>770 216 071</b> | <b>to</b> | <b>6 100</b> | 797 535 181        | to        | 5 330        | 815 240 491        | to        | 0 520        |
| 761 169 781        | to        | 9 810        | 770 723 281        | to        | 3 400        | 797 646 151        | to        | 6 180        | 815 755 591        | to        | 5 620        |
| 761 504 941        | to        | 5 120        | 770 790 451        | to        | 0 480        | 798 040 053        | to        | 0 080        | 815 755 622        | to        | 5 650        |
| 761 516 836        | to        | 6 910        | 770 915 150        | to        | 5 490        | 798 055 813        | to        | 5 830        | 815 806 381        | to        | 6 680        |
| 761 613 588        | to        | 3 600        | 771 455 551        | to        | 5 610        | 798 055 891        | to        | 5 950        | 816 126 834        | to        | 6 870        |
| 761 688 631        | to        | 8 690        | 771 609 661        | to        | 9 690        | 798 326 371        | to        | 6 520        | 816 156 721        | to        | 6 780        |
| 761 805 199        | to        | 5 240        | 771 932 551        | to        | 2 580        | 798 339 167        | to        | 9 210        | 816 580 903        | to        | 0 920        |
| 761 826 106        | to        | 6 120        | 772 057 224        | to        | 7 440        | 798 562 411        | to        | 2 440        | 816 945 571        | to        | 5 600        |
| 761 881 171        | to        | 1 560        | 772 162 660        | to        | 3 070        | 798 632 461        | to        | 2 490        | 817 253 011        | to        | 3 280        |
| 761 975 641        | to        | 5 670        | 772 718 615        | to        | 8 640        | 798 807 151        | to        | 7 510        | 817 763 881        | to        | 4 060        |
| 761 975 886        | to        | 5 895        | 772 940 140        | to        | 0 160        | 798 944 761        | to        | 5 030        | 818 330 562        | to        | 0 610        |
| 762 304 144        | to        | 4 170        | 772 970 886        | to        | 0 940        | 799 118 616        | to        | 8 640        | 818 459 641        | to        | 9 670        |
| 762 324 931        | to        | 4 960        | 773 009 419        | to        | 9 430        | 799 133 191        | to        | 3 220        | 818 926 273        | to        | 6 320        |
| 762 439 261        | to        | 9 290        | 773 112 031        | to        | 2 060        | 799 177 626        | to        | 7 650        | 818 950 351        | to        | 0 380        |
| 762 524 158        | to        | 4 220        | 773 125 387        | to        | 5 410        | 799 854 751        | to        | 5 200        | 818 962 492        | to        | 2 530        |
| 762 584 872        | to        | 4 970        | 773 179 320        | to        | 9 410        | <b>800 044 320</b> | <b>to</b> | <b>4 410</b> | 819 032 341        | to        | 2 730        |
|                    |           |              | 773 202 989        | to        | 3 140        | 800 211 901        | to        | 2 440        | 819 127 054        | to        | 7 080        |

|                    |                 |             |          |             |          |             |          |
|--------------------|-----------------|-------------|----------|-------------|----------|-------------|----------|
| 819 278 540        | to 8 670        | 822 703 442 | to 3 470 | 826 226 644 | to 6 670 | 828 539 341 | to 9 370 |
| 819 544 681        | to 4 740        | 822 900 991 | to 1 020 | 826 582 951 | to 3 430 | 828 732 331 | to 2 390 |
| 819 928 441        | to 8 650        | 822 925 951 | to 6 100 | 826 720 201 | to 0 230 | 828 807 781 | to 7 840 |
| <b>820 034 406</b> | <b>to 4 430</b> | 823 284 931 | to 4 990 | 827 005 671 | to 5 830 | 828 830 952 | to 0 963 |
| 820 070 761        | to 1 540        | 823 293 031 | to 3 210 | 827 287 861 | to 7 950 | 828 939 781 | to 0 050 |
| 820 191 342        | to 1 360        | 823 556 011 | to 6 100 | 827 291 502 | to 1 520 | 829 002 721 | to 2 870 |
| 820 274 856        | to 4 880        | 824 078 341 | to 8 370 | 827 575 381 | to 5 470 | 829 005 301 | to 5 540 |
| 820 600 171        | to 0 230        | 824 156 325 | to 6 340 | 827 609 085 | to 9 100 | 829 080 241 | to 0 330 |
| 821 172 241        | to 2 360        | 824 511 252 | to 1 270 | 827 619 811 | to 9 840 | 829 160 986 | to 1 000 |
| 821 229 661        | to 9 720        | 824 588 281 | to 8 370 | 827 883 511 | to 3 600 | 829 176 841 | to 6 930 |
| 821 229 743        | to 9 780        | 825 140 397 | to 0 460 | 828 160 441 | to 0 530 | 829 471 561 | to 1 590 |
| 821 903 731        | to 3 910        | 825 409 651 | to 9 680 | 828 376 201 | to 6 260 | 829 561 065 | to 1 080 |
| 821 927 841        | to 7 850        | 825 472 171 | to 2 200 | 828 441 602 | to 1 630 | 829 566 481 | to 6 510 |
| 822 505 801        | to 5 830        | 826 042 898 | to 2 920 | 828 539 316 | to 9 340 | 829 569 931 | to 9 960 |

— Criminal Investigations Group, U.S. Postal Inspection Service, 5-6-21

## Verifying U.S. Postal Service Money Orders

Follow these steps to cash a Postal Service™ money order:

1. Check that the amount does not exceed the legal limit: \$1,000 for domestic, and \$700 for international Postal Service money orders.
2. Check that the proper security features are present:
  - When held to the light, a watermark of Benjamin Franklin is repeated from top to bottom on the left side.
  - When held to the light, a dark line (security thread) runs from top to bottom with the word “USPS” repeated.
  - When there is discoloration around the dollar amounts, this might indicate the amounts were changed.

These appear in Postal Service Notice 299, *U.S. Postal Money Order Reference Card*, or online at [usps.com/shop/money-orders.htm](https://usps.com/shop/money-orders.htm).

3. If the money order seems suspicious, call the U.S. Postal Service Money Ordxxer Verification System at 866-459-7822.

Provide this information to local banks and retailers, as they also receive Postal Service money orders for cashing.

— *Delivery and Retail Customer Service Operations*, 5-6-21

## Counterfeit Canadian Money Order Forms

### Do Not Cash

To be posted and used by retail window employees. As directed, destroy previous notices. Destroy all interim notices when the numbers listed appear in the *Postal Bulletin*.

|             |             |             |
|-------------|-------------|-------------|
| 671,819,086 | 683,594,542 | 687,262,503 |
| 676,612,640 | 684,683,610 | 687,262,525 |
| 677,891,039 | 686,619,878 | 687,262,526 |
| 678,282,493 | 686,619,886 | 687,287,578 |
| 678,916,031 | 686,619,887 | 687,287,581 |
| 679,552,215 | 686,794,382 | 687,287,582 |
| 679,694,334 | 686,794,426 | 694,063,898 |
| 679,751,983 | 686,794,427 | 694,063,899 |
| 679,800,207 | 686,794,431 | 694,063,980 |
| 681,130,536 | 687,262,502 | 701,321,725 |
| 681,844,376 |             |             |

— *Criminal Investigations Group, U.S. Postal Inspection Service*, 5-6-21

## Toll-Free Number Available to Verify Canadian Money Orders

The Canada Post Corporation has a toll-free number that cashing agents can call to verify the validity of Canadian Postal Money Orders. The number is 800-563-0444.

This toll-free number is printed on the back of the Canadian Postal Money Orders.

— *Criminal Investigations Group, U.S. Postal Inspection Service*, 5-6-21

# Other Information

## Overseas Military/Diplomatic Mail

Mail addressed to military and diplomatic post offices overseas is subject to certain conditions or restrictions of mailing regarding content, preparation, and handling. The APO/FPO/DPO table outlines these conditions by APO/FPO/DPO ZIP Codes™ through the use of footnoted mailing restrictions codes (see the [Restrictions](#) page following the table).

Acceptance clerks must use the table with the Retail System Software terminal to determine which APO/FPO/DPO ZIP Codes are active and which conditions of mailing apply.

The entries under “Changes” appear in bold in the following APO/FPO/DPO table:

### Changes

| APO/FPO/DPO  | Action | Effective Date | See Restrictions    |
|--------------|--------|----------------|---------------------|
| FPO AP 96315 | Open   | 05/01/2021     | B-F-F1-F3-H-M-R-S-W |
| FPO AP 96617 | Close  | 04/15/2021     |                     |

We have eliminated “Not Active” entries from the table below to save space and paper.

### APO/FPO/DPO Table

| APO/FPO/DPO | See Restrictions                        | APO/FPO/DPO | See Restrictions                         | APO/FPO/DPO | See Restrictions                                  | APO/FPO/DPO | See Restrictions                                    |
|-------------|---|-------------|--|-------------|---|-------------|---|
| 09002       | A-B-F-F3-H-N-Q-R-S-V-Z-Z1               | 09069       | A-B-C-D-E-F3-H-N-R-S-U-V                 | 09171       | A-B-C1-C2-E3-F-F1-F3-J-L-M-N-R-R1-S-T-V-X-Z1      | 09276       | A-B-F-F3-I3-L-M-N-R-S-T-V-X-Z-Z1                    |
| 09003       | B-C-D-E-F3-H-M-P-R-S-U                  | 09079       | B-C-D-E-F3-H-M-R-S-U                     | 09172       | B-C-D-E-F3-H-M-R-S-U                              | 09277       | A-B-E-E1-E2-F1-F3-I3-L-N-R-S-T-V-X-Z-Z1             |
| 09004       | B-C-D-E-F3-H-M-R-S-U                    | 09090       | B-C-D-E-F3-H-M-R-S-U                     | 09173       | B-C-D-E-F3-H-M-R-S-U                              | 09278       | A-B-F-F3-I3-L-M-N-R-S-T-V-X-Z-Z1                    |
| 09005       | B-C-D-E-F3-H-M-P-R-S-U                  | 09094       | B-C-D-F3-H-M-P-R-S-Z1                    | 09174       | B-C-C2-F-F1-F3-I3-L-N-R-R1-S-T-V-X-Z-Z1           | 09279       | A-B-E-E1-F-F3-I3-L-M-N-R-S-T-V-X-Z-Z1               |
| 09006       | B-C-D-E-F3-H-M-R-S-U                    | 09095       | B-C-D-E-H-M-R-U                          | 09175       | A-B-C1-C2-E2-F-F1-F3-H1-J-L-M-N-R-R1-S-T-V-W-X-Z1 | 09283       | A-B-E-E1-F-F3-L-M-N-R-S-T-V-X-Z1                    |
| 09008       | A-B-F-F3-H-N-Q-R-S-V-Z-Z1               | 09096       | B-C-D-E-F3-H-M-R-S-U                     | 09176       | A-B-C2-F-F1-F3-J-L-M-N-R-R1-S-T-V-X-Z1            | 09285       | A-B-C-E-E1-F1-F3-H-I3-L-M-N-R-S-T-V-X-Z-Z1          |
| 09009       | B-C-D-E-F3-H-M-R-S-U-Z1                 | 09103       | A-B-F-F3-H-N-Q-R-S-V-Z-Z1                | 09177       | B-C-D-E-F3-H-M-R-S-U                              | 09287       | B-C2-E1-F1-F3-J-L-N-R-S-T-V-X-Z1                    |
| 09010       | B-C-D-E-F3-H-M-R-S-U2                   | 09104       | B-C-D-F3-H-M-R-S-U-Z1                    | 09178       | B-C1-C2-E2-F1-F3-I3-L-M-N-R-S-T-V-X-Z-Z1          | 09289       | B-E2-F1-F3-H1-J-L-M-N-R-R1-S-T-U2-V-X-Z1            |
| 09011       | B-C-D-E-F3-H-M-R-S-U                    | 09107       | B-C-D-E-F3-H-M-R-S-U                     | 09180       | B-C-D-E-F3-H-M-R-S-U                              | 09290       | A-B-F1-F3-J-L-M-N-R-S-T-U2-V-X-Z1                   |
| 09012       | B-C-D-E-F3-H-M-R-S-U-Z1                 | 09112       | B-C-D-E-F3-H-M-R-S-U                     | 09186       | B-C-D-E-F3-H-M-P-R-S-U                            | 09291       | B-C-C1-C2-E2-F1-F3-H1-L-N-R-R1-S-T-V-X-Z1           |
| 09013       | B-C-D-E-F-F1-F3-H-M-R-S-U-Z1            | 09113       | A-B-F-F3-H-N-Q-R-S-V-Z-Z1                | 09203       | A-B-C-C1-C2-F-F1-F3-I3-J-L-M-N-R-R1-T-V-Z-Z1      | 09292       | A-B-C-C2-E-E2-E3-F1-F3-H-H1-J-L-M-N-R-R1-S-T-V-X-Z1 |
| 09014       | B-C-D-E-F3-H-M-P-R-S-U                  | 09114       | B-C-D-E-F3-H-M-R-S-U                     | 09204       | B-C-F3-M-N-R-S-V-Z1                               | 09301       | A-B-C1-C2-E2-F-F1-F3-H1-I3-L-M-N-R-R1-S-T-U4-V-Z-Z1 |
| 09015       | A-B-C-C1-C2-F-F1-F3-J-L-M-N-R-R1-S-V-Z1 | 09115       | A-B-F-F3-H-N-Q-R-S-V-Z-Z1                | 09211       | B-C-D-E-F3-H-M-P-R-S-U                            | 09302       | A-B-C1-F-F1-F3-H-M-N-R-S-V-Z-Z1                     |
| 09016       | B-C-D-E-F1-F3-H-M-R-S-U                 | 09116       | A-B-F-F3-H-N-Q-R-S-V-Z-Z1                | 09213       | B-C2-F-F1-F3-H-J-L-M-N-R-R1-T-U-V-Z1              | 09305       | A-B-C1-E2-F-F1-F3-H1-I3-M-N-R-R1-S-T-V-Z-Z1         |
| 09017       | A-B-F-F3-H-N-Q-R-S-V-Z-Z1               | 09123       | B-C-D-E-F3-H-M-R-S-U-Z1                  | 09214       | B-C-D-E-F3-H-M-R-S-U-Z1                           | 09306       | A-B-C1-E2-F-F1-F3-H1-R-R1-S-U2-V-Z1                 |
| 09018       | A-B-F-F3-H-N-Q-R-S-V-Z-Z1               | 09125       | A-B-C-F-F1-F3-H-N-R-R1-S-V-V1            | 09216       | B,C,F1,F3,M,N,R,S,V,Z1                            | 09307       | B-C-C2-F-F3-N-R-R1-S-Z1                             |
| 09020       | B-C-D-E-F3-H-M-R-S-U                    | 09126       | B-C-D-F3-H-M-P-R-S-Z1                    | 09227       | B-C-D-E-F3-H-M-R-S-U                              | 09309       | A-B-C-C1-C2-E2-F-F1-F3-H1-M-N-R-R1-S-V-Z1           |
| 09021       | B-C-D-E-F3-H-M-R-S-U-Z1                 | 09128       | B-C-D-E-F3-H-M-R-S-U                     | 09240       | A-B-C1-F-F3-H-N-R-S-V                             | 09310       | A-B-C1-C2-E2-F-F1-F3-H1-I3-L-M-N-R-R1-S-T-U4-V-Z-Z1 |
| 09034       | B-C-D-E-F3-H-M-R-S-U                    | 09131       | B-C-D-E-F3-H-M-R-S-U                     | 09241       | A-B-F3-N-R-S-U-Z1                                 | 09311       | A-B-C1-C2-E2-F-F1-F3-H1-I3-L-M-N-R-R1-S-T-U4-V-Z-Z1 |
| 09044       | B-C-D-F1-F3-H-R-S-U                     | 09135       | A-B-F-F3-H-N-R-S-U-V-Z1                  | 09242       | A-B-C1-F-F3-H-N-R-S-V                             |             |   |
| 09046       | B-C-D-E-F3-H-M-R-S-U                    | 09136       | B-C-D-E-F1-F3-H-M-P-R-S-U                | 09250       | B-C-D-E-F3-H-M-R-S-U                              |             |   |
| 09049       | B-C-D-E-F3-H-M-R-S-U                    | 09138       | B-C-D-F3-H-M-R-S-U                       | 09261       | B-C-D-E-F3-H-M-N-R-S-U-V-Z1                       |             |   |
| 09053       | B-C-D-E-F3-H-M-R-S-U                    | 09140       | B-C-D-E-F3-H-M-R-S-U                     | 09263       | B-C-D-E-F3-H-M-R-S-U                              |             |   |
| 09060       | B-C-D-E-F1-F3-H-M-N-R-S-U-Z1            | 09142       | B-C-D-E-F3-H-M-R-S-U                     | 09264       | B-C-E-F3-H-M-R-S-U                                |             |   |
| 09067       | B-C-D-E-F3-H-M-R-S-U                    | 09154       | B-C-D-E-F3-H-M-R-S-U                     | 09265       | B-C-D-F-F1-H-J-L-M-N-R-S-T-U-V-Z1                 |             |   |
| 09068       | B-C-D-E-F3-H-R-S-U-Z1                   | 09160       | B-C-C2-D-F-F1-F3-H-J-L-M-N-R-R1-T-U-V-Z1 | 09266       | A-B-F3-R-S-U-V-Z1                                 |             |   |
|             |   | 09170       | A-B-C2-F-F1-F3-J-L-M-N-R-R1-S-T-V-X-Z1   |             |   |             |   |



| APO/<br>FPO/<br>DPO | See<br>Restrictions                                   | APO/<br>FPO/<br>DPO | See<br>Restrictions                               | APO/<br>FPO/<br>DPO | See<br>Restrictions                           | APO/<br>FPO/<br>DPO | See<br>Restrictions                             |
|---------------------|---|---------------------|---|---------------------|---|---------------------|---|
| 09312               | A-B-C1-C2-E2-F-F1-F3-H1-I3-L-M-N-R-R1-S-T-U-U4-V-Z-Z1 | 09487               | A-B-C-C1-C2-E2-F1-F3-I3-L-M-N-R-R1-S-T-V-W-X-Z-Z1 | 09586               | B-C2-F-F1-F3-R-R1-S-V                         | 09709               | B-C1-C2-E2-F-F1-F3-H1-J-L-N-R-R1-T-V-Z1         |
| 09313               | A-B-C-C1-E2-F-F1-F2-F3-H1-R-R1-S-V-Z1                 | 09488               | A-B-C-C1-C2-E2-F3-J-L-M-N-S-T-V-W-X-Z1            | 09587               | B-C2-E2-E3-F-F1-F3-R-R1-S-V-Z1                | 09710               | B-C-C1-F-F1-J-L-M-N-R-R1-T-U-V-Z1               |
| 09315               | A-B-C1-E2-F-F3-N-R-R1-S-V-Z1                          | 09489               | A-B-C-C1-C2-E2-F1-F3-L-M-N-R-R1-S-T-V-W-X-Z1      | 09588               | B-F-F1-F3-R-R1-S-V                            | 09712               | A-B-F-F3-H-R-S-U-V-Z1                           |
| 09316               | A-B-C1-E2-F-F1-F3-H1-I3-M-N-R-R1-S-T-V-Z-Z1           | 09494               | B-C-C1-F3-M-R-S-U-Z1                              | 09589               | B-F-F1-F3-R-S-V                               | 09714               | B-C-C1-F1-F3-M-R-R1-S-U                         |
| 09318               | A-B-C1-E2-F-F3-H1-M-N-R-R1-S-V-Z1                     | 09498               | B-C1-C2-F-F1-F3-J-L-N-R-R1-T-V-Z1                 | 09590               | B-V   | 09715               | B-F-F1-J-L-M-N-R-T-V-Z1                         |
| 09319               | A-B-C-C1-C2-E2-F-F1-F2-F3-H1-R-R1-S-U2-V-Z1           | 09501               | B-V   | 09591               | B-C2-E2-E3-F-F1-F3-R-R1-S-V-Z1                | 09716               | B-C-C2-F-F1-F3-J-L-M-N-R-R1-T-V-Z1              |
| 09320               | A-B-C1-E2-F-F3-H1-M-N-R-R1-S-V-Z1                     | 09502               | B-V   | 09592               | B-F-F1-F3-R-R1-S-V                            | 09717               | A-B-F3-M-R-S-V-W-Z1                             |
| 09321               | A-B-C1-C2-E2-F-F3-H1-M-N-R-R1-S-V-Z1                  | 09503               | B-F-F1-R-R1-V                                     | 09593               | B-F-F1-F3-R-S-V                               | 09718               | B-F-F1-J-L-M-N-R-T-U-V-Z1                       |
| 09330               | A-B-C1-C2-D-E-E2-F-F1-F3-H-H1-M-R-R1-S-V-Z1           | 09504               | B-V   | 09594               | B-C1-E2-F-F1-F3-R-R1-S-V                      | 09719               | B-C-D-F3-M-R-S-U-V-Z1                           |
| 09333               | A-B-C-C1-E2-F-F1-F3-H1-I3-M-N-R-R1-S-V-V1-Z-Z1        | 09505               | B-V   | 09595               | B-F-F1-F3-I3-J-R-R1-S-V-V1-Z1                 | 09720               | B-F3-M-R-S-U-V-Z1                               |
| 09343               | A-B-C1-F-F3-M-N-R-R1-S-V-Z1                           | 09506               | B-V   | 09596               | B-F-F1-R-R1-V                                 | 09722               | A-B-F-F3-H-N-Q-S-V-Z1                           |
| 09347               | A-B-C1-E2-F-F3-H1-M-R-R1-S-V-Z1                       | 09507               | B-V   | 09599               | B-F-F1-R-R1-V                                 | 09723               | B-C2-F-F1-F3-J-L-M-N-R-R1-T-V-Z1                |
| 09348               | A-B-C1-E2-F-F1-F3-H1-I3-M-N-R-R1-S-T-V-Z-Z1           | 09508               | B-F-F1-R-R1-V                                     | 09600               | B-C-C2-F-F1-F3-R-S-U-Z1                       | 09724               | B-C-C1-F1-F3-M-R-R1-S-U                         |
| 09352               | A-B-C1-E2-F-F3-H1-M-R-R1-S-V-Z1                       | 09509               | B-F-F1-R-R1-V                                     | 09602               | B-C-F-F1-N-R-U-V                              | 09725               | A-B-F-F3-H-N-Q-R-S-V-V1-Z-Z1                    |
| 09354               | A-B-C1-E2-F-F3-H1-M-R-R1-S-V-Z1                       | 09510               | A-B-C1-E2-F-H1-M-R-R1-V-Z1                        | 09603               | B-C-F-F1-F3-R-S-U-V-Z1                        | 09726               | B-F-F1-J-L-M-N-R-T-U-V-Z1                       |
| 09355               | A-B-C1-E2-F-F3-H1-M-R-R1-S-V-Z1                       | 09511               | B-F-F1-R-R1-V                                     | 09604               | B-C-F-F1-F3-P-R-S-U-V-Z1                      | 09727               | A-B-C1-C2-F-F1-F3-J-L-M-N-R-R1-T-V-Z1           |
| 09356               | A-B-C1-E2-F-F3-H1-M-N-R-V-Z1                          | 09512               | B-F-F1-F3-R-R1-S-V                                | 09605               | B-C-D-F3-H-M-R-S-U-V                          | 09728               | A-B-C-C1-C2-F-F1-F3-J-L-N-R-R1-T-V-Z1           |
| 09357               | A-B-C1-E2-F-F3-H1-M-R-V-Z1                            | 09513               | B-F-F1-F3-R-R1-S-V-V1                             | 09606               | B-C-D-F3-H-M-R-S-U-V                          | 09729               | B-C-F-F3-N-R-R1-S-U-V-Z1                        |
| 09363               | A-B-C1-E2-F-F3-H1-M-R-R1-S-V-Z1                       | 09514               | B-F-F1-F3-R-R1-S-V-V1                             | 09608               | B-C-F-F3-N-R-S-U-V-Z1                         | 09730               | A-B-C1-C2-F-F1-F3-J-L-M-N-R-R1-T-V-Z1           |
| 09365               | A-B-C-C1-E2-F-F3-H1-M-N-R-V-Z1                        | 09517               | B-F-F1-F3-R-R1-S-V                                | 09609               | B-C-F-F3-N-R-S-U-Z1                           | 09731               | A-B-C1-C2-F-F1-F3-J-L-M-N-R-R1-T-V-Z1           |
| 09366               | A-B-C-C1-E2-F-F1-F3-H-H1-M-R-R1-S-V-Z1                | 09520               | B-F-F1-F3-R-R1-S-V                                | 09610               | B-C-F-F1-F3-M-R-S-U-V-Z1                      | 09732               | B-F-F3-N-S-V-Z-Z1                               |
| 09401               | B-C-C1-F3-M-R-S-U-Z1                                  | 09522               | B-F-F1-F3-R-S-V                                   | 09613               | B-C-F-F3-N-R-S-U-V                            | 09733               | B-F-F3-N-R-S-V-Z1                               |
| 09403               | B-C-C1-F3-M-R-S-U-Z1                                  | 09523               | B-F-F1-F3-R-R1-S-V                                | 09614               | A-B-C1-C2-E2-F-F1-F3-H1-J-L-M-N-R-R1-T-V-W-Z1 | 09734               | A-B-C-C1-C2-F-F1-F3-I3-J-L-M-N-R-R1-T-V-Z1      |
| 09410               | C2-F-F1-F3-N-R-S-U2                                   | 09524               | B-F-F1-R-R1-V                                     | 09618               | B-C-F-F3-R-S-U-V-Z1                           | 09735               | B-F3-N-R-S-V-Z-Z1                               |
| 09421               | B-C-C1-F3-M-R-S-U-Z1                                  | 09532               | B-F-F1-F3-R-R1-S-V                                | 09620               | B-C-F-F3-R-S-U-V-Z1                           | 09736               | A-B-C1-F-F1-F3-J-L-M-N-R-R1-T-V-Z1              |
| 09447               | B-C-C1-F3-M-R-S-U-V-Z1                                | 09533               | B-V   | 09621               | B-C-F-F3-R-U-Z1                               | 09737               | A-B-C1-C2-F-F1-F3-I3-J-L-M-N-R-R1-T-V-W-Y-Z-Z1  |
| 09454               | B-C-C1-F3-M-R-S-U-V-Z1                                | 09534               | B-F-F1-F3-R-R1-S-V                                | 09622               | B-C-F-F3-R-S-U-V-Z1                           | 09738               | A-B-C1-C2-F-F1-F3-J-L-M-N-R-R1-T-V-Z1           |
| 09456               | B-C-C1-F3-M-N-R-S-U-V-Z1                              | 09541               | A-B-C-F-F3-M-N-S-V-Z1                             | 09623               | B-C-F-F3-R-S-U-V-Z1                           | 09739               | A-B-C1-C2-E2-F-F1-F3-H1-J-L-M-N-R-R1-T-V-W-Y-Z1 |
| 09459               | B-C-C1-F3-M-R-S-U-Z1                                  | 09542               | A-B-C-F-F3-M-N-S-V-Z1                             | 09624               | B-C-C2-F-F1-F3-I3-L-N-R-R1-T-U-V-Z-Z1         | 09741               | A-B-C1-C2-E2-F-F1-F3-H1-J-L-M-N-R-R1-T-V-W-Y-Z1 |
| 09461               | B-C-C1-F3-M-P-R-S-U-Z1                                | 09543               | A-B-C-F-F3-M-N-S-V-Z1                             | 09625               | B-C-F-F3-N-R-S-U-Z1                           | 09742               | A-B-C2-F-F1-F3-J-L-M-N-R-S-T-V-Z1               |
| 09463               | B-C-C1-F3-M-R-S-U-Z1                                  | 09544               | A-B-C-F-F3-M-N-S-V-Z1                             | 09627               | B-C-F-F3-R-S-U-V-Z1                           | 09743               | A-B-F-F3-H-N-Q-R-S-V-Z1                         |
| 09464               | B-C-C1-F3-R-S-U-Z1                                    | 09545               | A-B-C-F-F3-M-N-S-V-Z1                             | 09630               | B-C-F-F3-R-S-U-V                              | 09744               | A-B-C1-C2-F-F1-F3-J-L-M-N-R-R1-T-V-Z1           |
| 09467               | B-E-E1-F-F3-J-L-M-N-R-S-T-V-X-Z1                      | 09550               | B-F-F1-R-R1-V                                     | 09633               | B-C-D-F-F1-F3-M-R-S-U-U1-U2-U3-V-Z1           | 09745               | A-B-F-F1-F3-M-N-R-R1-S-V-Z1                     |
| 09468               | B-C-C1-F3-M-R-S-U-Z1                                  | 09554               | B-F-F1-R-R1-V                                     | 09634               | A-B-F-F3-M-N-R-S-V                            | 09748               | A-B-C1-C2-F-F1-F3-J-L-M-N-R-R1-T-V-Z1           |
| 09469               | B-C-C1-F3-R-S-U-Z1                                    | 09556               | B-F-F1-R-R1-V                                     | 09636               | B-C-F-F3-R-U-V-Z1                             | 09749               | A-B-F-F3-H-N-R-S-U-V-Z1                         |
| 09470               | B-C-C1-F3-M-R-S-U-Z1                                  | 09565               | B-F-F1-F3-R-R1-S-V                                | 09642               | B-C2-F-F1-F3-J-L-M-N-R-T-U-V                  | 09750               | A-B-C1-C2-F-F1-F3-J-L-M-N-R-R1-T-V-Z1           |
|                     |   | 09566               | B-C2-E2-E3-F-F1-F3-R-R1-S-V-Z1                    | 09643               | B-C-F3-M-R-S-U-V-Z1                           |                     |   |
|                     |   | 09567               | B-C2-E2-E3-F-F1-F3-R-R1-V-Z1                      | 09645               | B-C-F-F1-F3-R-S-U-Z1                          |                     |   |
|                     |   | 09568               | B-V   | 09647               | B-F1-F3-M-N-R-S-U-Z1                          |                     |   |
|                     |   | 09569               | B-C2-E2-E3-F-F1-F3-R-R1-V-Z1                      | 09648               | B-F3-N-R-S-U-V-Z1                             |                     |   |
|                     |   | 09570               | A-B-F-F1-F3-R-R1-S-V                              | 09649               | B-F3-N-R-S-U-Z1                               |                     |   |
|                     |   | 09573               | B-C2-E2-E3-F-F1-F3-R-R1-S-V-Z1                    | 09701               | A-B-C1-C2-F-F1-F3-J-L-M-N-R-R1-T-V-Z1         |                     |   |
|                     |   | 09574               | B-F-F1-R-R1-V                                     | 09702               | B-C-C1-F1-F3-M-R-R1-S-U                       |                     |   |
|                     |   | 09575               | B-F-F1-R-R1-V                                     | 09704               | B-C-V-V1                                      |                     |   |
|                     |   | 09576               | B-F-F1-R-R1-V                                     | 09705               | B-C-C1-F1-F3-M-R-R1-S-U                       |                     |   |
|                     |   | 09577               | B-F3-S-V  | 09706               | B-C-F3-M-N-R-S-U-V-Z1                         |                     |   |
|                     |   | 09578               | B-F-F1-F3-R-R1-S-V-Z1                             | 09707               | B-C2-F-F1-F3-J-L-M-N-R-R1-T-V-Z1              |                     |   |
|                     |   | 09579               | B-F-F1-R-R1-V                                     | 09708               | B-C-C1-F1-F3-M-R-R1-S-U                       |                     |   |
|                     |   | 09581               | B-F-F1-F3-R-R1-S-V                                |                     |   |                     |   |
|                     |   | 09582               | B-C2-F-F1-F3-R-R1-S-V                             |                     |   |                     |   |
|                     |   | 09583               | B-F-F1-F3-I3-J-R-R1-S-V-V1                        |                     |   |                     |   |

| APO/<br>FPO/<br>DPO | See<br>Restrictions  | APO/<br>FPO/<br>DPO | See<br>Restrictions   | APO/<br>FPO/<br>DPO | See<br>Restrictions   | APO/<br>FPO/<br>DPO | See<br>Restrictions                              |
|---------------------|--|---------------------|---|---------------------|---|---------------------|--|
| 09751               | B-C-D-E-F3-H-M-R-S-U                                       | 09826               | A-B-C1-C2-E1-E2-E3-F-<br>F1-F3-J-L-M-N-R-R1-T-<br>V-W-Z1    | 09873               | A-B-C1-C2-E2-F-F1-F3-<br>H1-I3-L-M-N-R-R1-S-T-<br>U-U4-V-Z-Z1 | 34032               | B-C1-C2-F-F1-F3-J-L-<br>M-N-R-R1-T-V-Z1          |
| 09752               | B-C-D-F1-F3-H-R-S-U  |                     |   |                     |   | 34033               | B-C1-C2-F-F1-F3-I3-L-<br>M-N-R-T-V-Z-Z1          |
| 09753               | A-B-F-F3-N-R-S-V-Z1  | 09827               | A-B-F-F1-J-L-M-N-R-T-<br>V-Z1                               | 09874               | A-B-C1-C2-E2-F-F1-F3-<br>H1-I3-L-M-N-R-R1-S-T-<br>U-U4-V-Z-Z1 | 34034               | B-C1-C2-F-F1-F3-I3-L-<br>M-N-R-R1-T-V-Z-Z1       |
| 09754               | A-B-F-F3-H-L-N-Q-R-S-<br>V-Z-Z1                            | 09828               | A-B-C1-C2-F-F1-F3-I3-<br>L-N-R-R1-T-V-Z-Z1                  | 09875               | A-B-C1-C2-E2-F-F1-F3-<br>H1-I3-L-M-N-R-R1-S-T-<br>U-U4-V-Z-Z1 | 34035               | B-C1-C2-F-F1-F3-H-J-L-<br>M-N-R-R1-T-V-Z1        |
| 09755               | A-B-C-C1-D-F-F1-F3-J-<br>L-M-N-Q-R-R1-S-T-V-Z1             | 09829               | B-C-N-R-V-Z1  |                     |   | 34036               | B-C1-C2-F-F1-F3-J-L-<br>M-N-R-R1-T-V-Z1          |
| 09758               | A-B-F-F1-F3-M-N-R-R1-<br>S-V-Z1                            | 09830               | B-C-F-F1-F3-J-L-M-N-<br>R-R1-S-T-V-Z1                       | 09877               | A-B-C-C2-E-E2-E3-F1-<br>F3-H-H1-J-M-N-R-R1-S-<br>U-V-Z1       | 34037               | B-C-C1-C2-F-F1-F3-H-<br>J-L-M-N-R-R1-T-V-Z1      |
| 09759               | A-B-C-C1-C2-E2-F-F1-<br>F3-J-L-N-R-R1-T-V-Z1               | 09831               | B-C1-C2-F-F1-F3-J-L-N-<br>R-R1-T-V-Z1                       | 09880               | A-B-C1-C2-E2-F-F1-F3-<br>H1-J-L-N-R-R1-S-T-U-V-<br>Z1         | 34039               | B-C1-C2-F-F1-J-L-M-N-<br>T-V-Z1                  |
| 09761               | B-F-F1-F3-M-R-R1-S-V-<br>Z-Z1                              | 09832               | B-C1-E2-F1-F3-N-R-S-<br>V-Z1                                | 09890               | B-E2-F-H1-N-R-R1-U2-<br>V-Z1                                  | 34041               | B-C1-C2-F-F1-F3-J-L-<br>M-N-R-R1-T-V-Z1          |
| 09762               | A-B-C2-E3-F-F1-F3-J-L-<br>N-R-R1-T-V-Z1                    | 09833               | B-C1-E2-F1-F3-N-R-S-<br>V-Z1                                | 09892               | A-B-C1-C2-E2-F-F1-F3-<br>J-L-M-N-R-R1-T-V-Z1                  | 34042               | A-B-C-F-F1-F3-M-N-R-<br>S-U-V-W-Z1               |
| 09769               | A-B-C-C1-C2-F-F1-F3-J-<br>L-M-N-R-R1-T-V-Z1                | 09834               | B-C-C2-E2-E3-F-F1-F3-<br>R-R1-S-U-Z1                        | 09895               | A-B-C1-C2-E2-F-F1-F3-<br>J-L-M-N-R-T-V-W-Z1                   | 34050               | B-V  |
| 09777               | A-B-C-C1-C2-E1-F-F1-<br>F3-J-L-M-N-R-R1-T-V-Z1             | 09836               | A-B-C1-C2-F-F1-F3-J-L-<br>M-N-R-R1-V-Z1                     | 09898               | B-C-C1-C2-E2-F-F1-F3-<br>H1-N-R-R1-S-U2-V-Z1                  | 34051               | B-V  |
| 09780               | A-B-F-F3-H-N-R-S-V   | 09837               | B-E2-E3-F1-F3-R-S-V-Z1                                      | 09902               | A-B-C1-E2-F-F3-H1-M-<br>R-R1-S-V-Z1                           | 34052               | B-V  |
| 09789               | A-B-C2-F-F3-N-R-S-V-<br>Z1                                 | 09838               | B-C-C2-E2-E3-F-F1-F3-<br>R-S-U-Z1                           | 09903               | B-C1-E2-F1-F3-S-V-Z1  | 34053               | B-V  |
| 09801               | A-B-C1-E2-E-F-F3-H1-M-<br>N-R-R1-S-V-Z1                    | 09841               | A-B-F3-N-R-S-U-Z1   | 09904               | B-C1-E2-F1-F3-S-V-Z1  | 34054               | B-V  |
| 09802               | A-B-C-C2-D-F-F1-F3-H-<br>H1-I3-L-M-N-R-R1-S-T-<br>V-W-Z-Z1 | 09842               | A-B-C1-C2-F-F1-F3-J-L-<br>N-R-R1-T-V-Z1                     | 09908               | A-B-F-F1-F3-N-R-R1-S-<br>V-Z1                                 | 34055               | B-C1-C2-F-F1-F3-J-L-<br>M-N-R-R1-T-V-Z1          |
| 09803               | A-B-C-C2-E-E2-E3-F1-<br>F3-H-H1-J-M-N-R-R1-S-<br>U-V-Z1    | 09844               | A-B-C1-C2-F-F1-F3-J-L-<br>M-N-R-R1-T-V-Z1                   | 09909               | A-B-F-F1-F3-N-R-R1-S-<br>V-V1-Z1                              | 34058               | B-F-F1-F3-R-R1-S-V-Z1                            |
| 09804               | A-B-F-F1-F3-M-N-R-S-<br>V-Z1                               | 09845               | A-B-C1-C2-E3-F-F1-F3-<br>J-L-M-N-R-R1-T-V-Z1                | 09974               | B-F1-F3-J-L-M-N-R-S-T-<br>U2-V-X-Z1                           | 34060               | B-C1-C2-E2-F-F1-F3-J-<br>L-M-N-R-R1-T-V-Z1       |
| 09805               | B-C-C2-E2-E3-F-F1-F3-<br>R-R1-S-Z1                         | 09846               | A-B-C1-C2-F-F1-F3-J-L-<br>N-R-R1-T-V-Z1                     | 09975               | B-F1-F3-I3-L-M-N-R-S-<br>T-U2-V-X-Z-Z1                        | 34066               | B-C1-C2-F-F1-F3-I3-J-L-<br>M-N-R-R1-S-T-V-X-Z-Z1 |
| 09806               | A-B-C1-C2-E2-F-F1-F3-<br>H1-J-L-M-N-R-R1-T-V-<br>Z1        | 09847               | B-C-C2-F-F1-F3-J-L-M-<br>N-R-R1-S-T-V-Z1                    | 09976               | B-F1-F3-J-L-M-N-R-S-T-<br>U2-V-X-Z1                           | 34067               | B-C1-C2-F-F1-F3-I3-J-L-<br>M-N-R-R1-S-T-V-X-Z1   |
| 09807               | A-B-C1-E2-E-F-F1-F3-H1-<br>I3-M-N-R-R1-S-T-V-Z-Z1          | 09848               | A-B-F-F3-M-R-S-V-Z1   | 09977               | B-F1-F3-J-L-M-N-R-S-T-<br>U2-V-X-Z1                           | 34068               | B-C1-C2-F-F1-F3-J-L-<br>M-N-R-R1-S-T-V-X-Z1      |
| 09808               | A-B-C1-C2-E2-F-F1-F3-<br>H-H1-J-L-N-R-R1-T-V-Z1            | 09853               | B-C1-E2-F-F1-F3-H1-N-<br>R-R1-S-U2-V-Z1                     | 09978               | B-F1-F3-J-L-M-N-R-S-T-<br>U2-V-X-Z1                           | 34069               | B-C1-C2-F-F1-F3-I3-J-L-<br>M-N-R-R1-S-T-V-X-Z-Z1 |
| 09809               | B-C1-C2-E3-F-F1-F3-J-<br>L-N-T-V-Z1                        | 09854               | A-B-C1-C2-F-F1-F3-J-L-<br>N-R-R1-S-T-V-Z1                   | 34001               | A-B-C1-C2-F-F1-F3-J-L-<br>M-N-R-R1-S-T-V-Z1                   | 34078               | B-F1-F3-N-R-S-V-Z1                               |
| 09810               | A-B-F-F1-F3-N-R-S-V-Z1                                     | 09855               | A-B-C-C1-C2-E2-F-F1-<br>F3-H1-M-R-R1-S-U2-V-<br>Z1          | 34002               | B-C1-C2-F-F1-F3-J-L-<br>M-N-R-R1-T-V-Z1                       | 34080               | B-F-F1-R-R1-V                                    |
| 09811               | A-B-C-C2-E-E2-E3-F1-<br>F3-H-H1-J-M-N-R-R1-S-<br>U-V-Z1    | 09856               | B-C-C1-C2-F-F1-F3-H-<br>H1-J-L-M-N-S-T-V-Z1                 | 34004               | B-C1-C2-F-F1-F3-J-L-<br>M-N-R-R1-T-V-Z1                       | 34081               | B-F-F1-R-R1-V                                    |
| 09812               | B-E2-E3-F-F1-I-J-L-N-R-<br>T-U-V-Z-Z1                      | 09857               | A-B-C2-E2-F-F1-F3-13-<br>L-M-N-R-R1-S-T-V-Z-Z1              | 34007               | B-F-F1-H-J-M-N-R-R1-<br>V-Z1                                  | 34082               | B-F-F1-R-R1-V                                    |
| 09813               | A-B-C1-C2-E2-E3-F-F1-<br>F3-J-L-N-R-R1-T-V-Z1              | 09858               | A-B-C-C1-C2-E2-E3-F1-<br>F3-H-H1-J-M-N-R-R1-S-<br>U-V-Z1    | 34008               | B-C1-C2-D-E1-F-F1-H-<br>H1-J-L-M-N-R-R1-T-V-<br>Z1            | 34083               | B-F-F1-R-R1-V                                    |
| 09814               | B-C2-E2-E3-F-F1-F3-I3-<br>J-L-N-R-R1-T-V-Z-Z1              | 09859               | B-C-C1-C2-E2-E3-F-F1-<br>F3-H1-R-R1-S-U-Z1                  | 34011               | B-C1-C2-E2-F-F1-F3-J-<br>L-M-N-R-R1-T-V-Z1                    | 34084               | B-F-F1-R-R1-V                                    |
| 09816               | A-B-C1-C2-E2-E3-F-F1-<br>F3-J-L-N-R-R1-T-V-Z1              | 09860               | A-B-C2-F-F1-F3-J-L-M-<br>N-R-R1-S-T-V-Z1                    | 34012               | B-C1-C2-F-F1-F3-J-L-<br>M-N-R-R1-T-V-Z1                       | 34085               | B-F-F1-F3-R-R1-S-V                               |
| 09817               | A-B-C1-C2-E2-E3-F-F1-<br>F3-H-H1-J-L-M-N-R-R1-<br>T-V-Z1   | 09862               | A-B-C-C2-F-F1-F3-I3-L-<br>M-N-R-R1-S-T-V-X-Z-Z1             | 34021               | B-C1-C2-F-F1-F3-J-L-<br>M-N-R-R1-T-V-Z1                       | 34086               | B-F-F1-F3-R-R1-S-V                               |
| 09818               | A-B-C-F-F3-M-S-V-Z1  | 09864               | A-B-C-C1-C2-E2-F1-F3-<br>L-M-N-R-R1-S-T-V-W-Z1              | 34022               | B-C1-C2-F-F1-F3-J-L-<br>M-N-R-R1-T-V-Z1                       | 34087               | B-E2-F-F1-F3-R-R1-S-V                            |
| 09820               | A-B-C2-F-F1-F3-H-H1-J-<br>L-M-N-R-R1-T-V-Z1                | 09865               | A-B-F3-R-S-U-V-Z1   | 34023               | B-C1-C2-F-F1-F3-J-L-<br>M-N-R-R1-T-V-Z1                       | 34088               | B-F-F1-R-R1-V                                    |
| 09821               | A-B-C-F-F3-N-R-S-V-Z1                                      | 09866               | A-B-C-C1-C2-E2-F1-F3-<br>L-M-N-R-R1-S-T-V-W-Z1              | 34024               | B-C1-C2-F-F1-F3-J-L-<br>M-N-R-R1-T-V-Z1                       | 34089               | B-F-F1-R-R1-S-V                                  |
| 09822               | A-B-C-F-F3-M-R-S-V-Z1                                      | 09868               | A-B-E1-E2-E3-F1-F3-M-<br>N-R-S-U-V-Z1                       | 34025               | B-F-F1-F3-J-L-M-N-R-<br>R1-T-V-Z1                             | 34090               | B-F-F1-R-R1-V                                    |
| 09823               | A-B-C1-C2-F-F1-F3-J-L-<br>M-N-R-R1-T-V-Z1                  | 09869               | A-B-C1-C2-E2-F1-F3-L-<br>M-N-R-R1-S-T-V-W-Z1                | 34030               | B-C1-C2-F-F1-F3-J-L-<br>M-N-R-R1-T-V-Z1                       | 34091               | B-E2-E3-F-F1-F3-R-R1-<br>S-V-Z1                  |
| 09824               | A-B-C-F-F3-M-R-S-V-Z1                                      | 09870               | A-B-C1-C2-E2-F-F1-F3-<br>H1-I3-L-M-N-R-R1-S-T-<br>U4-V-Z-Z1 | 34031               | B-C1-C2-F-F1-F3-J-L-<br>M-N-R-R1-T-V-Z1                       | 34092               | B-F-F1-F3-R-R1-S-V                               |
| 09825               | A-B-C1-C2-F-F1-F3-J-L-<br>M-N-R-R1-T-V-Z1                  |                     |   |                     |   | 34093               | B-F-F1-F3-R-R1-S-V                               |

| APO/<br>FPO/<br>DPO | See<br>Restrictions                      | APO/<br>FPO/<br>DPO | See<br>Restrictions                          | APO/<br>FPO/<br>DPO | See<br>Restrictions                       | APO/<br>FPO/<br>DPO | See<br>Restrictions             |
|---------------------|--|---------------------|--|---------------------|---|---------------------|---------------------------------|
| 96210               | A-B-C1-C2-F-F1-F3-I3-L-M-N-R-R1-T-V-Z-Z1 | 96346               | B-F-F1-F2-F3-H-M-R-S-W-Z1                    | 96520               | B-F-N-U3-V                                | 96616               | B-C2-F-F1-F3-R-R1-S-V           |
| 96212               | B-F-F1-F2-H-M-W-Z1                       | 96347               | B-F-F1-F2-H-M-W-Z1                           | 96521               | B-C1-C2-F-F1-J-L-M-N-R-R1-S-T-V-Z1        | 96619               | B-F1-F3-R-S-V                   |
| 96213               | A-B-C-F1-F3-R-S-U                        | 96349               | B-F-F1-F2-F3-H-M-R-S-W-Z1                    | 96530               | A-B-C1-C2-F-F1-H-H1-J-L-M-N-R-R1-S-T-V-Z1 | 96620               | B-F-F1-F3-R-R1-S-V              |
| 96214               | A-B-C-F1-F3-R-S-U                        |                     |  | 96531               | A-B-C-F-F1-F3-H-M-N-R-S-U-V               | 96628               | B-F-F1-F3-R-R1-S-V              |
| 96218               | A-B-F-F1-F3-M-R-S-U                      | 96350               | B-F-F1-F2-F3-H-M-R-S-W-Z1                    | 96532               | A-B-C1-C2-F-F1-H-J-L-M-N-R-R1-S-T-V-Z1    | 96629               | B-F-F1-F3-R-R1-S-V              |
| 96224               | A-B-F-F1-F3-M-R-S-U                      | 96351               | B-F-F1-F2-F3-H-M-R-S-W-Z1                    | 96534               | A-B-F-F1-F2-F3-S-U-Z1                     | 96632               | B-F-F1-F3-R-R1-S-V              |
| 96251               | A-B-F-F1-F3-M-R-S-U                      | 96362               | B-F-F1-F2-M-W-Z1                             | 96535               | A-B-C1-C2-F-F1-J-L-M-N-R-R1-S-T-V-Z1      | 96633               | B-V                             |
| 96257               | A-B-F-F1-F3-S-U                          | 96365               | B-C-F3-M-R-S-V-W                             | 96537               | B-V-Z1                                    | 96641               | B-V                             |
| 96258               | A-F-F3-M-P-R-S-U                         | 96367               | B-C-F3-L-M-R-S-W                             | 96540               | B-F1-F2-F3-S-Z1                           | 96642               | B-V                             |
| 96260               | A-B-F-F1-F3-M-R-S-U                      | 96368               | B-C-F3-M-R-S-W                               | 96542               | B-V-Z1                                    | 96643               | B-F-F1-F3-R-R1-S-V              |
| 96262               | A-B-F-F1-F3-R-S-U-V-Z1                   | 96370               | B-F-F1-F2-H-M-W-Z1                           | 96543               | B-F-F1-F2-F3-P-S-V-Z1                     | 96644               | B-V                             |
| 96264               | A-B-C-F1-F3-R-S-U                        | 96371               | B-F-F3-M-R-S-W                               | 96548               | A-B-F-F1-F3-H-M-R-S-U                     | 96645               | B-V                             |
| 96266               | A-B-C-F1-F3-R-S-U                        | 96372               | B-M-W  | 96549               | A-B-C1-C2-F-F1-H-J-L-M-N-R-R1-S-T-V-Z1    | 96649               | B-F-F1-F3-R-R1-S-V              |
| 96267               | A-B-C-F1-R-U-V                           | 96373               | B-M-W  | 96550               | A-B-H-M-N-U-V-Z1                          | 96650               | B-F-F1-R-R1-V                   |
| 96269               | A-B-F1-F2-F3-R-S-U-Z1                    | 96374               | B-M-W  | 96551               | A-B-C1-C2-F-F1-H-J-L-M-N-R-R1-S-T-V-Z1    | 96657               | B-F-F1-F3-R-R1-S-V              |
| 96271               | A-F-F3-M-P-R-S-U                         | 96375               | B-F3-M-R-S-W                                 | 96552               | B-Z1                                      | 96660               | B-F-F1-F3-R-R1-S-V              |
| 96273               | A-B-F-F1-F3-M-R-S-U                      | 96376               | B-F3-M-R-S-W                                 | 96553               | A-B-F-F1-H-M-N-R-U                        | 96661               | B-F-F1-F3-R-R1-S-V              |
| 96275               | A-B-F-F1-F3-M-R-S-U                      | 96377               | B-F-F3-M-R-S-W                               | 96554               | A-B-C1-C2-F-F1-H-J-L-M-N-R-R1-S-T-V-Z1    | 96662               | B-F-F1-F3-R-R1-S-V              |
| 96276               | A-B-C-F1-R                               | 96378               | B-M-W  | 96555               | A-B-F-F3-M-R-S-V                          | 96663               | B-F-F1-F3-R-R1-S-V-V1           |
| 96278               | A-B-C-F1-F3-R-S-U                        | 96379               | B-F3-M-R-S-W                                 | 96557               | A-B-F-F3-M-R-S-V                          | 96664               | B-V                             |
| 96283               | A-B-F-F1-F3-S-U                          | 96380               | B-F3-M-R-S-W                                 | 96562               | A-B-F-F3-M-R-S-V                          | 96665               | B-V                             |
| 96284               | A-B-F-F1-F3-R-S-U                        | 96382               | B-F-F3-M-R-S-W                               | 96577               | A-B-F-F3-H-M-N-R-S-U                      | 96666               | B-F3-R-S-V                      |
| 96297               | A-B-F-F1-F3-R-S-U                        | 96384               | B-F-F3-M-R-S-W                               | 96578               | B-F1-F3-H-J-N-R-S                         | 96667               | B-F-F1-F3-R-R1-S-V              |
| 96300               | A-B-F3-M-R-S-V-Z1                        | 96385               | B-F-F3-M-R-S-W                               | 96595               | B-F-F3-R-S-V-Z1                           | 96675               | B-F-F1-F3-R-R1-S-V              |
| 96301               | A-B-F-F3-M-N-R-S-U2-W                    | 96386               | B-F3-M-S-W                                   | 96598               | B-F3-I3-N-R-S-V-V1                        | 96677               | B-F-F1-F3-R-R1-S-V              |
| 96303               | B-C1-C2-F-F1-H-J-L-M-N-T-V-W-Z1          | 96387               | B-F3-M-R-S-W                                 | 96599               | B-F3-N-R-S-V                              | 96678               | B-F-F1-F3-R-R1-S-V              |
| 96306               | B-F-F1-F2-F3-H-M-R-S-W-Z1                | 96388               | B-F3-M-R-S-W                                 | 96601               | B-V                                       | 96679               | B-F-F1-R-R1-V                   |
| 96310               | B-F3-M-R-S-W                             | 96389               | B-M-W  | 96602               | B-V                                       | 96681               | B-V                             |
| 96311               | B-F3-M-R-S-W                             | 96401               | B-C-F-F3-N-R-S-V-V1-Z1                       | 96603               | B-V                                       | 96682               | B-V                             |
| 96315               | <b>B-F-F1-F3-H-M-R-S-W</b>               | 96502               | A-C1-F-F1-F3-M-N-Q-R-R1-S-T-U2-V             | 96604               | B-V                                       | 96683               | B-F-F1-F3-R-R1-S-V              |
| 96319               | B-C-F3-M-R-S-V-W                         | 96504               | A-B-C-C1-C2-F-F1-F3-I3-L-M-N-R-R1-T-V-W-Z1   | 96605               | B-V+B559                                  | 96686               | B-V                             |
| 96321               | B-F-F1-F2-F3-H-M-R-S-W-Z1                | 96505               | A-B-C-C1-C2-F-F1-F3-I3-L-M-N-R-R1-S-T-V-W-Z1 | 96606               | B-F3-R-S-V                                | 96691               | B-F-F1-F3-R-R1-S-V              |
| 96322               | B-F-F1-F2-F3-H-M-R-S-W-Z1                | 96507               | A-B-C1-C2-F-F1-H-J-L-M-N-T-V-Z1              | 96607               | B-V                                       | 96692               | B-F-F1-F3-R-R1-S-V              |
| 96326               | B-C-F-F3-M-R-S-W                         | 96510               | B-I3-N-V                                     | 96608               | B-E2-F-H1-R1-U2-V-Z1                      | 96693               | E2-F-F3-R-R1-S-V                |
| 96328               | B-C-F3-M-R-S-W                           | 96511               | B-I3-N-V                                     | 96609               | B-E2-F-H1-R1-U2-V-Z1                      | 96694               | B-E2-F-F1-F3-I3-J-R-R1-S-V-V1-Z |
| 96331               | A-B-F-F1-F3-J-L-M-N-R-S-U2-W             | 96515               | B-C-D-E1-F-F1-F3-H-H1-M-N-R-S-T-Z1           | 96610               | B-E2-F-H1-R1-U2-V-Z1                      | 96695               | B-F-F1-R-R1-V                   |
| 96336               | B-C-F3-M-R-S-V-W                         | 96516               | B-C-D-E1-E2-F-F1-F3-H-H1-M-N-R-S-T-Z1        | 96611               | B-E2-F-H1-R1-U2-V-Z1                      | 96696               | B-F-F1-R-R1-V                   |
| 96337               | B-F-F1-F3-M-R-R1-S-W                     | 96517               | B-C-D-E1-E2-F-F1-F3-H-H1-M-N-R-T-U-V-Z1      | 96612               | B-V                                       | 96698               | B-V                             |
| 96338               | A-B-F-F3-M-R-S-U2-W                      |                     |  | 96613               | B-V                                       |                     |                                 |
| 96339               | A-B-F-F3-M-R-S-U2-W                      |                     |  | 96615               | B-F-F1-R-R1-V                             |                     |                                 |
| 96343               | A-F-F3-M-P-R-S-U2                        |                     |  |                     |   |                     |                                 |

## RESTRICTIONS

## LEGEND

PS Form 2976, *Customs — CN 22 (Old C 1) and Sender's Declaration* (green label)

PS Form 2976-A, *Customs Declaration and Dispatch Note*

PS Form 2976-B, *Priority Mail Express International Shipping Label and Customs Form*

|        |   |
|--------|---|
| ATF    | = Bureau of Alcohol, Tobacco, Firearms, and Explosives              |
| Box C  | = Department of State (DOS) contractor personnel                    |
| Box R  | = Retired military personnel  |
| DPO    | = Diplomatic Post Office  |
| MPO    | = Military Post Office  |
| PACT   | = Prevent All Cigarette Trafficking Act                             |
| PAL    | = Parcel Airlift  |
| PMEMS  | = Priority Mail Express Military Service                            |
| PUB 52 | = Publication 52, <i>Hazardous, Restricted, and Perishable Mail</i> |
| SAM    | = Space Available Mail  |
| USDA   | = United States Department of Agriculture                           |

**Note:** Mail order catalogs are prohibited as SAM or PAL mail.

**A.** Securities, currency, or precious metals, including in their raw, unmanufactured state, are prohibited. Official Mail shipments are exempt from this restriction.

**A1.** Reserved for future use.

**A2.** Reserved for future use.

**B.** Other than for PMEMS and the exceptions listed below, a customs declaration PS Form 2976 or PS Form 2976-A is required for all items weighing 16 ounces or more, and for all items (regardless of weight) containing potentially dutiable mail contents (e.g., merchandise or goods) addressed to or from this ZIP Code. Other than the exceptions listed below, all PMEMS mailpieces (regardless of mail contents or weight) addressed to or from this ZIP Code must bear a properly completed PS Form 2976-B. The surface area of the address side of the mailpiece must be large enough to contain the applicable customs declaration. The following exceptions apply to known mailers, who for this purpose are defined as follows:

- Business mailers who enter volume mailings through business mail entry units or other bulk mail acceptance locations, pay postage through advance deposit accounts, use permit imprints for postage payment, and submit completed postage statements at the time of entry that certify that the mailpieces contain no dangerous materials that are prohibited by postal regulations. Such business mailers are exempt from providing customs documentation on non-dutiable letters and printed matter.
- All federal, state, and local government agencies whose mailings are regarded as "Official Mail." Such agencies are exempt from providing customs documentation, except for any items addressed to an MPO or DPO to which restriction "B2" applies.

**B2.** All federal, state, and local government agencies must complete customs documentation when sending potentially dutiable mail addressed to or from this MPO or DPO.

**C.** Cigarettes and other tobacco products, including tobacco leaves, chewing and pipe tobacco, snuff, and cigars are prohibited, including those that are authorized in Publication 52 under PACT.

**C1.** Obscene and horror articles, images, prints, paintings, cards, films, videotapes, comic books, etc., are prohibited.

**C2.** E-cigarettes and related products (e.g., nicotine liquids, e-liquids, parts, or supplies) are prohibited.

**D.** Coffee is prohibited.

**E.** Medicines (prescription, over-the-counter, vitamins, and supplements) are prohibited when mailed to individuals for human or animal use. This prohibition does not apply when medicines are sent as Official Mail only between specifically designated agencies such as pharmaceutical distributors, hospitals, clinics, and pharmacies.

**E1.** Mailers are responsible to ensure that all medicines and vaccines conform to host nation laws.

**E2.** Any matter depicting nude or seminude persons, pornographic, or sexual items are prohibited. Non-authorized political materials are prohibited. Religious materials contrary to the Islamic faith are prohibited in bulk quantities, but individual items for the personal use of the addressee are permissible.

**E3.** Radio transceivers, cordless/cellular telephones, global positioning systems, scanners, base stations, and handheld transmitters are prohibited.

**F.** Firearms of any type are prohibited, except firearms mailed to or by official U.S. government agencies. This restriction does not apply to firearms mailed from this MPO ZIP Code, provided ATF and USPS regulations are met. Antique firearms do not require an ATF form.

**F1.** Weapons of any type are prohibited.

**F2.** Mailing firearms to or from this MPO ZIP Code is restricted to one shotgun and one single shot .22 caliber rifle per individual.

**F3.** Replica weapons and inert explosive devices (such as grenades) and weapons parts are prohibited.

**G.** Parcels of any class are prohibited.

**H.** Meats, including preserved meats, bones, skin, hair, feathers, horns or hoofs of hoofed animals, and wool samples whether hermetically sealed or not, are prohibited.

**H1.** Pork or pork by-products are prohibited.

**I.** Reserved for future use.

**I1.** Reserved for future use.

**I2.** Reserved for future use.

**I3.** Mail of all classes must fit in a mail sack. Mail may not exceed the following dimensions:

- Maximum length 27 inches.
- Maximum width 14 inches.
- Maximum height 14 inches.

**J.** Standard Post and Parcel Select parcels may not exceed 108 inches in length and girth combined.

**K.** Reserved for future use.

**L.** All Official Mail is prohibited.

**M.** Fruits, vegetables, live animals, and live plants are prohibited.

**N.** Registered Mail service is prohibited.

**O.** Reserved for future use.

**P.** Official Mail only.

**Q.** Mail may not exceed 66 pounds, and size is limited to 42 inches maximum length and 72 inches maximum length and girth combined.

**R.** All alcoholic beverages, including those mailable under Publication 52, Part 421, are prohibited.

**R1.** Materials used in the production of alcoholic beverages (i.e., distilling material, hops, malts, yeast, etc.) are prohibited.

**S.** Synthetic cannabinoids used to stimulate the central nervous system commonly known as "synthetic marijuana," "K2," or "Spice" are prohibited.

**T.** Mailings of household shipments and case lots of food to or from an MPO require military transportation office approval prior to mailing. Mailings to or from a DPO require pre-approval from the Diplomatic Pouch and Mail Director.

**U.** Mail addressed to Retirees (Box R) is limited to 16 ounces and up to a 90-day supply of TRICARE medications. This restriction does not apply to mail endorsed "Free Matter for the Blind or Handicapped."

**U1.** Mail is limited to First-Class Mail items, including audio and video media, weighing 13 ounces or less. This limitation does not apply to Official Mail.

**U2.** Retirees (Box R) are not authorized mail service.

**U3.** Reserved for future use.

**U4.** Mail addressed to Box C is limited to 2 lbs.

**V.** PMEMS is not available.

**V1.** Electronic Delivery status information for Extra Services is not available on *USPS.com*. Manual record of delivery may be available upon request.

**W.** Hermetically sealed packages of meat products bearing USDA certification, such as dried beef, salami, and sausage, may be mailed. 200 grams of tobacco per parcel are permitted duty free.

**X.** Cremated remains are prohibited.

**Y.** Mail is limited to First-Class Mail and Priority Mail items only. This restriction also applies to Official Mail.

**Z.** No outside pieces (OSPs).

**Z1.** The following restriction is applicable only to International Service Centers (ISC)/Exchange Offices. An Anti-Pilferage Seal (Item No O817E or O818A) is required on all pouches and sacks.

— *International Network Operations,  
Global Business, 5-6-21*

## Freely Associated States Restrictions

We list the mailing restrictions for Freely Associated States (FAS) in the Pull-Out section of the *Postal Bulletin*. All FAS Restrictions will be updated periodically.

### Freely Associated States

Mail addressed to freely associated states is subject to certain conditions or restrictions of mailing regarding content, preparation, and handling. The following FAS Restrictions table outlines these conditions as listed by each affected FAS ZIP Code™ through the use of footnoted mailing restrictions codes (see the [Restrictions](#) following the table). For more information on available extra services for FAS destinations, see *Mailing Standards of the United States Postal Service, Domestic Mail Manual (DMM®)*, part 503.

Acceptance clerks must use the table with the Retail System Software terminal to determine which FAS ZIP Codes are active and which conditions of mailing apply.

### FAS Restrictions Table

| FAS Table                      | See Restrictions |
|--------------------------------|------------------|
| 96939                          | A, B             |
| 96940                          | A, B             |
| 96941                          | A, B             |
| 96942                          | A, B             |
| 96943                          | A, B             |
| 96944                          | A, B             |
| 96960                          | A, B             |
| 96970                          | A, B, D          |
| Marshall Islands               | C                |
| Federated States of Micronesia | C                |

### RESTRICTIONS LEGEND

PS Form 2976, *Customs Declaration CN 22 – Sender's Declaration*

PS Form 2976-A, *Customs Declaration and Dispatch Note*

FAS = Freely Associated State

- A.** Bank currency (coin and paper) is prohibited.
- B.** Signature Confirmation, Signature Confirmation Restricted Delivery, Adult Signature Requested, Adult Signature Restricted Delivery, Certified Mail Adult Signature Required, and Certified Mail Adult Signature Restricted Delivery not available.
- C.** Collect on Delivery is prohibited.
- D.** Betel nut (Areca catechu) is prohibited.

— *Asia-Pacific Relations,  
Global Business, 5-6-21*



## Publications

### Correction: Publication 223 Revision: Directives and Forms Update

In the article entitled, “Publication 223 Revision: Directives and Forms Update,” in *Postal Bulletin* 22569 (4-8-21, pages 13–15), the first listing in the “Obsolete” table was incorrect.

The corrected information is shown here:

| PSIN             | Ed. Date | Title  | Replaced By      |
|------------------|----------|--|------------------|
| MI EL-660-2017-3 | 4-1-2017 | <i>Gifts and Decorations from Foreign Governments.</i> | MI EL-660-2020-2 |

— Brand and Policy,  
Corporate Communications, 5-6-21

### Publication 431 Revision: Changes to Post Office Box Service and Caller Service Fee Groups

Effective May 6, 2021, Publication 431, *Post Office Box Service and Caller Service Fee Groups*, is revised to include the following changes.

#### Publication 431, *Post Office Box Service and Caller Service Fee Groups*

\* \* \* \* \*

[Add the following entries:]

| ZIP Code | Fee Group |
|----------|-----------|
| 78783    | 34        |

\* \* \* \* \*

[Delete the following entries:]

| ZIP Code | Fee Group |
|----------|-----------|
| 28607B   | 33        |
| 33661    | 4         |
| 33662    | 4         |
| 33663    | 4         |
| 49685D   | 34        |
| 55038B   | 35        |
| 60681    | 31        |
| 75025B   | 33        |
| 88221C   | 34        |
| 93262    | 5         |
| 95296    | 34        |

\* \* \* \* \*

The online version of Publication 431 is dated July 2013. Publication 431 is currently available on the Postal Service™ PolicyNet website ([blue.usps.gov/cpim](http://blue.usps.gov/cpim)):

- Go to [blue.usps.gov](http://blue.usps.gov).
- In the left-hand column, click *Essential Links*, and then click *PolicyNet*.
- Go to the right-hand side under “Published Forms and Directives.”
- Click *Publications*.

Offices with WebBATS Manager/Supervisor access can view current Publication 431 information by going to the WebBATS Edit Facility Information page, as follows:

1. Go to the WebBATS main menu, and select Utility> Facility>Edit Facility option.
2. View the Fee Group field on the Edit Facility Information page.

— Post Office Operations,  
Retail and Post Office Operations, 5-6-21

USPS®  
Celebrates  
the Beauty of  
Flowers with  
***Garden  
Beauty***

Forever®  
Stamps

On Sale Nationwide:  
February 23, 2021



# Organization Information

## Environmental Management

### What to Expect During a Water Quality Site Visit

Rainfall and melting snow from paved streets, parking lots, and building rooftops runs off these non-porous surfaces into culverts, ditches, drains, and other conveyances, ultimately leading to waterways. This stormwater (or runoff) contains pollutants that can harm rivers, streams, lakes, and coastal waters.

#### Compliance Requirements and Policy

The United States Postal Service® (USPS®) has a Zero Discharge policy for stormwater. This means no pollutants (i.e., oil and grease, soaps, metals, acids/bases, or other chemicals) will be released or discharged into stormwater systems, by USPS or by USPS third-party contractors.

Under federal law, USPS vehicle maintenance facilities and other USPS sites with fueling operations are typically required to obtain a stormwater permit or, if eligible, apply for a special exclusion from permit requirements. Additionally, USPS sites are required to follow all applicable federal, state, and local regulations for herbicides, pesticides, and fertilizers. Certain USPS facilities that store oil or fuel in bulk, such as storage tanks and large drums, are further subject to federal regulations on spill prevention and planning.

#### Current Water Quality Compliance Support

In response to federal regulatory requirements, the USPS Office of Sustainability (OoS) has developed a standardized national approach for water quality regulatory compliance. This includes targeted site visits at regulated facilities to review compliance with water quality environmental laws and gather information necessary to develop and update required permits or plans. Water quality site reviews include visual inspections of:

- Storage tanks,
- Drums,
- Kitchen grease collection containers and systems,
- Waste receptacles,
- Materials and equipment stored outside,
- Fueling operations,
- Vehicle washing areas,
- Spill response supplies, and
- Drainage systems.

The OoS maintains a listing of sites identified for water quality support (and other types of compliance support) for FY 2021 at [blue.usps.gov/sustainability/environmental/planned-comp-support.htm](https://blue.usps.gov/sustainability/environmental/planned-comp-support.htm).

The water quality support process may be conducted by professionals on the OoS East or West Regional Field Support teams or by an approved OoS Environmental Management Professional and Technical Support Services supplier.

Site visits follow a standard process:

- **Virtual (Zoom) entrance meeting.** The OoS will host a virtual meeting with facility personnel to discuss the purpose of the site visit and the data collection process.
- **Self-certification/Data collection form.** The site is expected to complete the form, which will provide information about equipment and operations at that location.
- **Site visit.** Site visits are limited to areas addressed in required permits and plans to minimize onsite time as well as interactions during the pandemic. The OoS will take photos to document material storage, stormwater drainage systems, and potential compliance issues. The OoS will also review records, including documents related to training, inspection and testing, and spill response.
- **Virtual (Zoom) follow-up meeting.** The OoS will host a follow-up meeting with facility personnel to discuss items identified during the site visit and to present draft versions of required permits and implementation plans. The OoS will also communicate the site's ongoing compliance responsibilities, including conducting regular visual inspections, completing records and self-certifications, ensuring employees complete required training, and adhering to site-specific permit conditions.
- **Permit documents and plans.** The OoS will submit the required permits to the regulatory agency on behalf of the facility once the appropriate signatures have been obtained, and will forward final copies to the site via email. The OoS will also mail hard copies of implementation plans, which detail ongoing site-level compliance responsibilities.

For more information about water quality site visits and environmental concerns, see the following resources:

- Contact your designated USPS environmental contact at [blue.usps.gov/sustainability/contact.htm](https://blue.usps.gov/sustainability/contact.htm).
- Visit the OoS Environmental Compliance website at [blue.usps.gov/sustainability/environmental.htm](https://blue.usps.gov/sustainability/environmental.htm).
- Review the following environmental compliance bulletins:
  - *Stormwater Management* at [blue.usps.gov/sustainability/environmental/\\_pdf/ecb-sw-management.pdf](https://blue.usps.gov/sustainability/environmental/_pdf/ecb-sw-management.pdf).

- *Stormwater Permitting* at [blue.usps.gov/sustainability/environmental/\\_pdf/ecb-sw-permitting.pdf](https://blue.usps.gov/sustainability/environmental/_pdf/ecb-sw-permitting.pdf).
- *Stormwater Retention and Detention Basins* at [blue.usps.gov/sustainability/environmental/\\_pdf/bp-sw-ret-det.pdf](https://blue.usps.gov/sustainability/environmental/_pdf/bp-sw-ret-det.pdf).

— *Environmental Compliance and Risk Management, Office of Sustainability, 5-6-21*

## Human Resources

### On the Nose: Learn about Allergies and Asthma

Allergy and Asthma Awareness Month is recognized each May, which is the peak season for people who have these conditions. Allergies are your body's immune reactions to foreign substances — allergens — that are typically harmless for most people.

Common allergens include:

- Pollen,
- Dust mites,
- Pet dander,
- Mold,
- Medication, and
- Venom from insect stings and bites.

Food allergies, including those linked to milk, eggs, fish, and tree nuts, are also common.

Symptoms include a runny nose, sneezing, watery eyes, breathing problems, itching, and swelling. Some allergies can even be life-threatening.

Asthma is a type of allergic reaction and a chronic condition that affects the lungs. While the exact cause of asthma is unknown, genetic, environmental, and occupational factors have been linked to developing asthma.

Allergies and asthma affect people of all ages. They often exist together, and the likelihood for occurrence runs in families.

Allergies are diagnosed by skin and blood tests, and treated with medication, allergy shots, and avoiding substances that cause reactions. Asthma is diagnosed by reviewing medical history, allergies, and pulmonary diagnostic tests.

Treatment for both conditions vary. For more information about allergies and asthma, visit:

- The Centers for Disease Control and Prevention at [cdc.gov/asthma/faqs.htm](https://cdc.gov/asthma/faqs.htm).
- Food and Drug Administration at [fda.gov/food/food-labeling-nutrition/food-allergies](https://fda.gov/food/food-labeling-nutrition/food-allergies).
- USPS® May Wellness Toolkit at [liteblue.usps.gov/humanresources/benefits/health-wellness/wellness-partners-toolkits.shtml](https://liteblue.usps.gov/humanresources/benefits/health-wellness/wellness-partners-toolkits.shtml).

— *Benefits and Wellness, Human Resources, 5-6-21*

# Allergy and Asthma

## AWARENESS MONTH

**Asthma** is a type of allergic reaction and a chronic condition that affects the lungs. While the exact cause is unknown, genetic, environmental, and occupational factors have been linked to developing asthma. An asthma attack can occur when air moves through your lungs and the airways become smaller, making it hard for air to get in and out of the lungs.

**Allergies** are your body's immune reactions to foreign substances (allergens) that are typically harmless for most people.

**Food Allergies** are an adverse immune system reaction that occurs after exposure to certain foods. Symptoms generally develop within minutes or up to two hours after a person has consumed foods to which they are allergic.

## DID YOU KNOW?

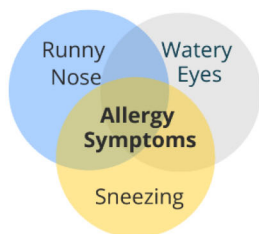

Common allergens include pollen, dust mites, pet dander, mold, food, medication, and venom from insect stings and bites.

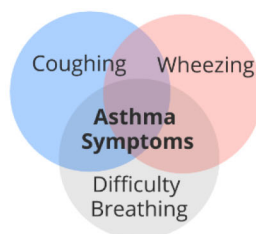

Asthma can often be affected by stress, infections, poor air quality, very cold air, medicine, tobacco smoke, and food.

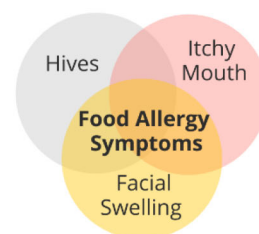

The eight leading causes of food allergies are: milk, eggs, fish, shellfish, tree nuts, peanuts, wheat, and soybeans.

Treatment for these conditions vary and may be revised over time based on changes in your life. After being diagnosed, work with your doctor to create an action plan to manage symptoms and adjust your treatment.



## RIF Competitive Areas for the Postal Service

The Postal Service™ divides its organizational structure into multiple competitive areas for reduction in force (RIF) and transfer of function (TOF) purposes. Competitive areas are established based on organizational factors (separate operation, work function, staff, and personnel management authority) and geographical location factors. During the RIF process, an employee can only be assigned to a position in his or her competitive area. Listed below are the Postal Service's competitive areas as of May 6, 2021.

| Organization   | Office  | Competitive Area  |
|--|---|---|
| <b>Headquarters</b>  | Office of the Postmaster General Chief Executive Officer                            | Separate  |
|  | Office of the Deputy Postmaster General   | Separate  |
|  | Office of the Judicial Officer  | Separate  |
|  | Office of the Chief Postal Inspector  | Separate  |
|  | Each Executive Vice President's Organization  | Separate  |
|  | Each Vice President's and Senior Vice President's Organization <sup>1</sup>         | Separate  |
|  | Office of the Board of Governors  | Separate  |
| <b>Headquarters – Related Organization – Organizational Type</b> | Each Human Resources Area Office  | Separate  |
|  | Each Labor Relations Area Office  | Separate  |
|  | Each Area and Region Budget Office  | Separate  |
|  | Each Statistical Program Data Collection Region                                     | Separate  |
|  | Each Field Accounting Team (Grouped by Area) <sup>2</sup>                           | Separate  |
|  | Each Tier 2 Information Technology Support Operations Area                          | Separate  |
|  | Each Customer Relations Area  | Separate  |
|  | Each Business Acceptance Performance Team   | Separate  |
|  | Each Accounting Service Center  | Separate  |
|  | Each Field Communications Center  | Separate  |
|  | Each Equal Employment Opportunity (EEO), Compliance and Appeals Region <sup>3</sup> | Separate  |
|  | Each Field Employment Law Office  | Separate  |
|  | Each Inspection Service DCI Field Operations Unit <sup>3</sup>                      | Separate  |
|  | Each Inspection Service Investigations Service Center <sup>3</sup>                  | Separate  |
|  | Each Inspection Service Division <sup>3</sup>                                       | Separate  |
|  | Each Sales Field Office (Grouped by Region)   | Separate  |
|  | Each Customer Care Center   | Separate  |
|  | Each Vehicle Maintenance Facility   | Separate  |
|  | Each Area Address Support and Accountability Team                                   | Separate  |
|  | Each Independent Surface Transfer Center  | Separate  |
| Each International Service Center                                | Separate  |   |
| <b>Unique Organization – Separate Competitive Area</b>           | Addressing and Geospatial Technology, Memphis, TN                                   | Separate  |
|  | Retail and Delivery Operations Support Teams <sup>4</sup>                           | Separate  |
|  | Continuity and Preparedness Unit  | Separate  |
|  | Asset Management Operations, Topeka, KS   | Separate  |
|  | Human Resources Shared Service Center, Greensboro, NC                               | Separate  |
|  | National Center for Employee Development, Norman, OK                                | Separate  |
|  | Stamp Fulfillment Services, Kansas City, MO   | Separate  |
|  | Mail Recovery Center, Atlanta, GA   | Separate  |
|  | EEO Services, Tampa, FL   | Separate  |
|  | National Customer Retention Teams <sup>5</sup>                                      | Separate  |
|  | Remote Encoding Center, Salt Lake City, UT  | Separate  |
|  | Stamp Distribution Center Dulles, VA  | VP Marketing, Stamp Fulfillment Services, Kansas City, MO |
| <b>Unique Organization – Part of Another Competitive Area</b>    | Career Development Division, Inspector in Charge, Potomac, MD                       | Inspection Service, National HQ, Washington, DC           |
|  | Technical Service Division, Inspector in Charge, Dulles, VA                         | Inspection Service, National HQ, Washington, DC           |
|  | William F. Bolger Center for Leadership Development, Potomac, MD                    | VP Organization Development, Washington, DC               |
|  | Pricing and Classification Service Center, New York, NY                             | VP Product Solutions, Washington, DC                      |
|  | Forensic Laboratory Services, Dulles, VA  | Inspection Service, National HQ, Washington, DC           |



|                            |   |   |
|----------------------------|---|---|
|                            | Each Processing and Distribution Annex                          | Host Processing and Distribution Center                               |
|                            | Asset Maintenance Planning, Performance and Support, Norman, OK | VP Processing and Maintenance Operations, National HQ, Washington, DC |
|                            | Information Technology Architecture and Strategy, Eagan, MN     | VP Technology Applications, Washington, DC                            |
|                            | Each Retail and Delivery Station and Branch                     | Postmaster's Organization   |
| <b>Field Organizations</b> | Each Postmaster's Organization                                  | Separate  |
|                            | Each Retail and Delivery Area Office                            | Separate  |
|                            | Each Retail and Delivery District Office                        | Separate  |
|                            | Each Processing Region Office                                   | Separate  |
|                            | Each Logistics Division Office                                  | Separate  |
|                            | Each Network Distribution Center                                | Separate  |
|                            | Each Processing and Distribution Center                         | Separate  |
|                            | Each Mail Processing Facility                                   | Separate  |

1. Within the VP Supply Management organization, each local commuting area is its own Competitive Area. The local commuting areas are Washington, DC and Merrifield, VA; Greensboro, NC; Aurora, CO; Philadelphia, PA; Dallas, TX and Plano, TX; Carol Stream, IL; Windsor, CT; and Topeka, KS.
2. Field Accounting Area teams will include the corresponding Area Time and Attendance Compliance teams.
3. Some units located in the Washington, DC, commuting area and Headquarters-domiciled employees may be part of the parent national Headquarters organization Competitive Area.
4. Retail and Delivery Operations Support Teams include Delivery Field Operations Support, Retail and Post Office Field Operations Support, National Operations Command Center, and Level One Office Support organizations.
5. National Customer Retention Teams are located in Atlanta, GA; Akron, OH; Dallas, TX; Dayton, OH; Philadelphia, PA; Fox Valley, IL; Boston, MA; San Francisco, CA; Saint Petersburg, FL; Tampa, FL; Portland, OR; and Seattle, WA.

— Organization Design,  
Organization Development, 5-6-21

## Information Security

### Watch Out for Phishing

Firewalls, encryption, and intrusion detection systems are all ways that USPS® protects the network and information vital to delivering 43 percent of the world's mail. However, despite all the cutting-edge defensive technology, it still isn't the best way to protect the organization from a phishing attack.

USPS employees and contractors are the best defense against a phishing cyberattack. Since the average office employee receives a daily volume of almost 100 emails, knowing how to identify a phishing email is important. Use these tips to help protect the USPS network:

- **Slow down.** Pause and evaluate messages before acting. Be wary of "urgent" requests.
- **Verify sender.** If the email is from an "[EXTERNAL]" address, proceed with caution.
- **Hover, don't click.** Ensure all hyperlinked descriptions match their destination by hovering your mouse over the link.

### What is Smishing?

By now, most Postal Service™ employees are familiar with phishing scams; however, a new scheme called "smishing" can also put sensitive information at risk.

Smishing is a phishing attack delivered through text message that contains a fraudulent link or attachment. Smishing is particularly threatening because people are more inclined to trust a text message than an email.

Often, smishing attacks are delivered from spoofed phone numbers, meaning the original sender's number is changed to display messages from false identities.

There have been recent reports of smishing attempts on USPS-issued devices — particularly targeting the executive leadership team. These attacks are delivered from unknown senders and contain misleading texts regarding a USPS® parcel and a fraudulent link, as shown here:

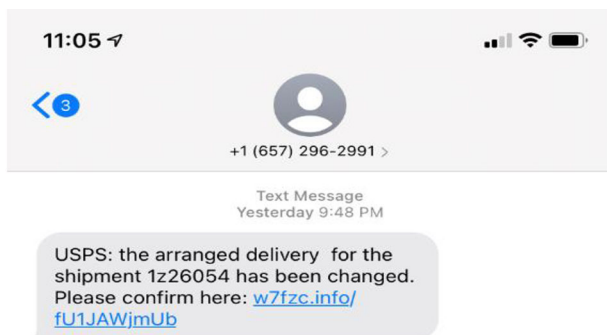

- **Beware of attachments.** Don't open or click on anything attached to a suspicious email.
- **Spell check.** Spelling and grammar mistakes can indicate a phishing attempt.

If you think you've received a suspicious email, report it. Select the suspicious email in your inbox — multiple messages can be selected, if needed — and click the "Report to CyberSafe" button found in the Outlook toolbar. If the email is already open, the button will appear in the email toolbar as well.

If you do not see the "Report to CyberSafe" button on your Outlook toolbar, install the add-on at [usps.servicenowservices.com/kb\\_view.do?sysparm\\_article=KB0046151](https://usps.servicenowservices.com/kb_view.do?sysparm_article=KB0046151).

— Corporate Information Security Office,  
Chief Information Security Officer  
and Digital Solutions, 5-6-21

Avoid smishing scams and keep the USPS network secure by following these tips:

- **If in doubt, do not click.** Do not open any link or attachment from a phone number you don't have saved in your contacts list or if you cannot verify the sender.
- **Filter messages.** Filtering unknown senders will block notifications from unsaved phone numbers, decreasing the likelihood of falling for a smishing scam. To filter unknown numbers:
  - **Apple users:** Go to Settings > Messages and toggle on the "Filter Unknown Senders" option. This will create an "Unknown Senders" tab in your Messages app.
  - **Android users:** Go to Settings > Spam Message Settings and select the "Block Unknown Senders" option.

If you think you've been targeted by a smishing attempt, report the incident to the Cybersecurity Operations Center by calling 866-877-7247 or by emailing [Cyber-safe@usps.gov](mailto:Cyber-safe@usps.gov).

For more helpful tips about cybersecurity best practices, visit the CyberSafe at USPS® websites on [Blue \(blue.usps.gov/cyber\)](https://blue.usps.gov/cyber) and [LiteBlue \(liteblue.usps.gov/cyber\)](https://liteblue.usps.gov/cyber).

— Corporate Information Security Office,  
Chief Information Security Officer  
and Digital Solutions, 5-6-21

# Sales

## It's Grow Your Business Day Month

During May, the Postal Service™ wants to recognize and support America’s entrepreneurs and small business owners by hosting Grow Your Business Day (GYBD) events nationwide. Events are held both virtually and in-person to provide small businesses with information on USPS® products and services that are designed to save time and money, increase customer traffic, and help businesses reach out to existing and potential customers.

This is the perfect time to engage and assist local businesses as they look for tools to bounce back from the challenges of the past year.

For help hosting an event, visit Maintenance Operations Support (MOS) to order a copy of the Business Connect Kit (SKU# 21Q2BCKITEVNTGUIDE). This kit is full of useful information to help you hold a successful event. Additionally, entering “GYBD” in the search bar of MOS brings up a list of invitations and flyers that you can order to help with your event:

| PROMOTIONAL MATERIALS AVAILABLE ON THE MATERIAL ORDER SITE |                      |
|--|----------------------|
| NAME   | SKU                  |
| GYBD Invitation Event Postcard*—Virtual                    | 20VIRTUALGYBDEDDM    |
| GYBD Invitation Event Postcard*—In Person                  | 21BCKITQ2INVITEPC    |
| GYBD Flyer For Event—Virtual                               | 21GYBDINVITVIRTLFLYR |
| GYBD Flyer For Event—In Person                             | 21GYBDINVITEPHYSFLYR |
| GYBD Thank You Postcard                                    | 19Q3BCGYBDTY01       |

# YOU'RE INVITED

## TO ATTEND A USPS® GROW YOUR BUSINESS DAY EVENT

[www.usps.com/smallbusiness](http://www.usps.com/smallbusiness)

At this one-day event, you'll have the ability to:

- Learn about USPS products and services that can help grow your business.
- Discover how to bring Post Office™ convenience to your office.
- Network with your fellow small businesses in your community.

DATE: TIME: check your local listing for date and times



Hosting a GYBD event provides both leads and activities. Remember to enter the events you hold into the Business Connect portal as a group activity, and for immediate attention for interested attendees to request sales assistance.

GYBD events are the perfect opportunity to show your community how USPS is working to grow small businesses, create jobs, and drive innovation. All events are posted on Postal Pro and at [about.usps.com/newsroom](http://about.usps.com/newsroom), then updated weekly every Friday.

By supporting small businesses, the Postal Service can help them grow and prosper. Let’s work together this spring to help save Main Street, USA.

— Small Business Team,  
Sales and Marketing, 5-6-21

## Stamp Services

### Stamp Announcement 21-13: Mallard Stamped Cards

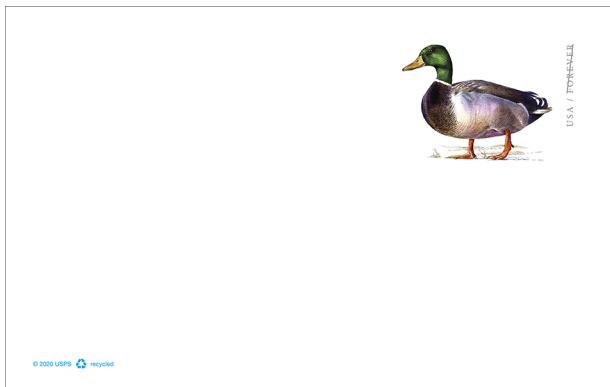

#### ©2021 USPS

On June 1, 2021, in Fargo, ND, the United States Postal Service® will issue the *Mallard Forever*® stamped card priced at 40 cents (36-cent postage plus 4-cent surcharge) in one design. These stamped cards will go on sale nationwide June 1, 2021, and must not be sold or canceled before the first-day-of-issue.

The Postal Service™ issues a new stamped card for 2021 featuring an illustration of a mallard drake (*Anas platyrhynchos*) from pre-existing artwork by famed illustrator and designer Dugald Stermer (1936–2011). The full-body, left-facing profile was created in pencil and watercolor. Art director Ethel Kessler designed the stamped card.

The *Mallard* stamped card will be available in the following formats:

- Single-cut cards (Item 250600).
- Double-reply cards (Item 250700).
- Sheet of 40 cards (Item 250800).

**Availability to Post Offices: Item 250600 (Single), Item 250700 (Double Reply), and Item 250800 (Sheet of 40) Mallard Stamped Cards (Non-denominated Priced at Stamped Card Rate per Single Card)**

Stamp Fulfillment Services will not make an automatic push distribution to Post Offices. Post Offices may begin ordering the stamped cards before the first-day-of-issue through SFS Web at [sfsweb.usps.gov](https://sfsweb.usps.gov).

#### How to Order the First-Day-of-Issue Postmark

Customers have 120 days to obtain the first-day-of-issue postmark by mail. They may purchase new stamps at their local Post Office™ or at The Postal Store® website at

[usps.com/shop](https://usps.com/shop). They must affix the stamps to envelopes of their choice, address the envelopes (to themselves or others), and place them in a larger envelope addressed to:

FDOI – Mallard Stamped Card  
 USPS Stamp Fulfillment Services  
 8300 NE Underground Drive, Suite 300  
 Kansas City, MO 64144-9900

After applying the first-day-of-issue postmark, the Postal Service will return the envelopes through the mail. There is no charge for the postmark up to a quantity of 50. There is a 5-cent charge for each additional postmark over 50. All orders must be postmarked by October 1, 2021.

#### How to Order First-Day Covers

The Postal Service also offers first-day covers for new stamp issues and Postal Service stationery items postmarked with the official first-day-of-issue cancellation. Each item has an individual catalog number and is offered in the *USA Philatelic* catalog and online at [usps.com/shop](https://usps.com/shop). Customers may register to receive a free *USA Philatelic* catalog online at [usps.com/philatelic](https://usps.com/philatelic).

**Locally produced items are not authorized. Only merchandise that has been approved and assigned an item number by Headquarters Retail Marketing may be produced and sold.**

|                               |                                   |
|-------------------------------|-----------------------------------|
| Issue:                        | <i>Mallard</i> Stamped Card       |
| Item Number:                  | 250600                            |
| Denomination & Type of Issue: | Forever Stamped Card Rate         |
| Format:                       | Single-cut Card                   |
| Series:                       | N/A                               |
| Issue Date & City:            | June 1, 2021, Fargo, ND 58102     |
| Art Director:                 | Ethel Kessler, Bethesda, MD       |
| Designer:                     | Ethel Kessler, Bethesda, MD       |
| Existing Art:                 | Dugald Stermer                    |
| Modeler:                      | Joseph Sheeran                    |
| Manufacturing Process:        | Offset, Microprint                |
| Printer:                      | Ashton Potter (USA) Ltd. (APU)    |
| Press Type:                   | Heidelberg Speedmaster            |
| Print Quantity:               | 3,480,000 stamped cards           |
| Paper Type:                   | Nonphosphored Type III, Block Tag |
| Adhesive Type:                | N/A                               |
| Stamp Orientation:            | Horizontal                        |
| Card Size (w x h):            | 5.5 x 3.5 in./139.70 x 88.90 mm   |
| Colors:                       | Black, Cyan, Magenta, Yellow      |
| Plate Size:                   | 40 cards per revolution           |
| Plate Number:                 | N/A                               |
| Marginal Markings:            | ©2021 USPS, Recycling logo        |

|                               |                                   |
|-------------------------------|-----------------------------------|
| Issue:                        | <i>Mallard</i> Stamped Card       |
| Item Number:                  | 250700                            |
| Denomination & Type of Issue: | Forever Stamped Card Rate         |
| Format:                       | Double-reply Card                 |
| Series:                       | N/A                               |
| Issue Date & City:            | June 1, 2021, Fargo, ND 58102     |
| Art Director:                 | Ethel Kessler, Bethesda, MD       |
| Designer:                     | Ethel Kessler, Bethesda, MD       |
| Existing Art:                 | Dugald Stermer                    |
| Modeler:                      | Joseph Sheeran                    |
| Manufacturing Process:        | Offset, Microprint                |
| Printer:                      | Ashton Potter (USA) Ltd. (APU)    |
| Press Type:                   | Heidelberg Speedmaster            |
| Print Quantity:               | 50,000 Double-cut Cards           |
| Paper Type:                   | Nonphosphored Type III, Block Tag |
| Adhesive Type:                | N/A                               |
| Stamp Orientation:            | Horizontal                        |
| Card Size (w x h):            | 5.5 x 7.0 in./139.70 x 177.80 mm  |
| Colors:                       | Black, Cyan, Magenta, Yellow      |
| Plate Size:                   | 20 cards per revolution           |
| Plate Number:                 | N/A                               |
| Marginal Markings:            | ©2021 USPS, Recycling logo        |

|                               |                                   |
|-------------------------------|-----------------------------------|
| Issue:                        | <i>Mallard</i> Stamped Card       |
| Item Number:                  | 250800                            |
| Denomination & Type of Issue: | Forever Stamped Card Rate         |
| Format:                       | Sheet of 40 Cards                 |
| Series:                       | N/A                               |
| Issue Date & City:            | June 1, 2021, Fargo, ND 58102     |
| Art Director:                 | Ethel Kessler, Bethesda, MD       |
| Designer:                     | Ethel Kessler, Bethesda, MD       |
| Existing Art:                 | Dugald Stermer                    |
| Modeler:                      | Joseph Sheeran                    |
| Manufacturing Process:        | Offset, Microprint                |
| Printer:                      | Ashton Potter (USA) Ltd. (APU)    |
| Press Type:                   | Heidelberg Speedmaster            |
| Print Quantity:               | 1,000 sheets of 40 cards          |
| Paper Type:                   | Nonphosphored Type III, Block Tag |
| Adhesive Type:                | N/A                               |
| Stamp Orientation:            | Horizontal                        |
| Card Size (w x h):            | 5.5 x 3.5 in./139.70 x 88.90 mm   |
| Colors:                       | Black, Cyan, Magenta, Yellow      |
| Plate Size:                   | 40 cards per revolution           |
| Plate Number:                 | N/A                               |
| Marginal Markings:            | ©2021 USPS, Recycling logo        |

— Stamp Services, Marketing, 5-6-21

## Stamp Announcement 21-14: Go for Broke: Japanese American Soldiers of WWII Stamp

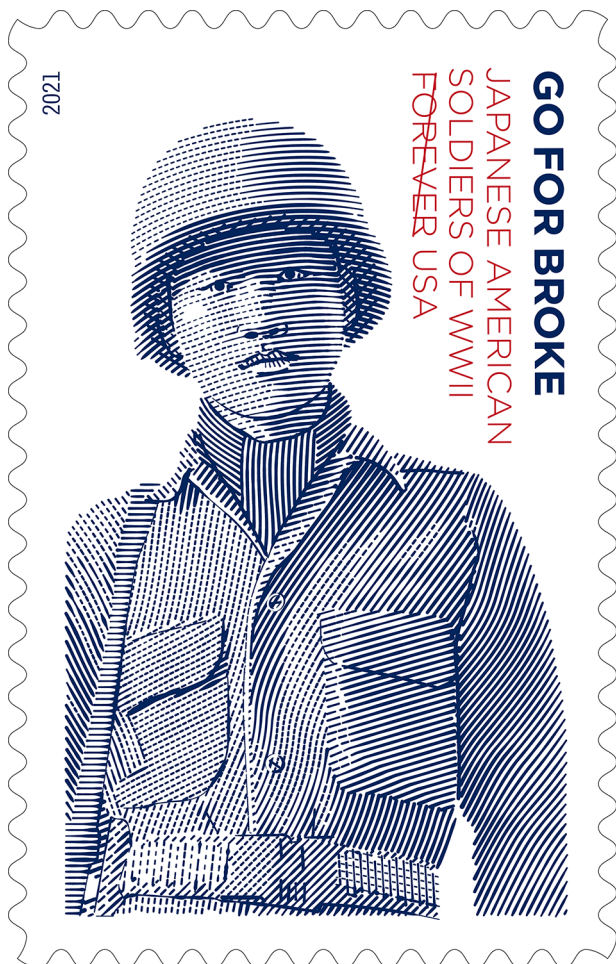

©2020 USPS

On June 3, 2021, in Los Angeles, CA, the United States Postal Service® will issue the *Go for Broke: Japanese American Soldiers of WWII* stamp (Forever® priced at the First-Class Mail® rate) in one design, in a pressure-sensitive adhesive (PSA) pane of 20 stamps (Item 480500). This stamp will go on sale nationwide June 3, 2021, and must not be sold or canceled before the first-day-of-issue.

With this commemorative stamp issuance, the Postal Service™ recognizes the contributions of Japanese American soldiers, some 33,000 altogether, who served in the U.S. Army during World War II. The stamp, made to resemble an engraving, was printed in the intaglio print method. The image is based on a photograph taken in 1944, in France, of a member of the 442nd Regimental Combat Team, whose motto was “Go for Broke.” The stamp was designed by art director Antonio Alcalá.

**Availability to Post Offices: Item 480500, Go for Broke: Japanese American Soldiers of WWII (Forever Priced at the First-Class Mail Rate) PSA Pane of 20 Stamps**

Stamp Fulfillment Services will not make an automatic push distribution to Post Offices. Post Offices may begin ordering the stamps before the first-day-of-issue through SFS Web at [sfsweb.usps.gov](https://sfsweb.usps.gov).

**Special Dedication Postmarks**

Only the following pictorial postmark is permitted for the *Go for Broke: Japanese American Soldiers of WWII* stamp. The word “Station” or the abbreviation “STA” is required somewhere in the design because it will be a temporary station. Use of any image other than the following special pictorial image is prohibited.

**Guidelines for Finalizing Go for Broke: Japanese American Soldiers of WWII Stamps Pictorial Postmark Art**

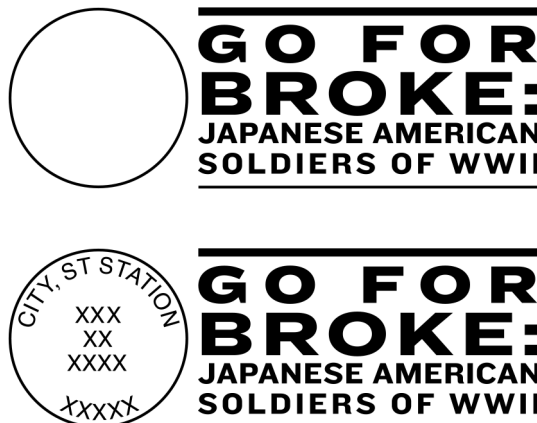

To finalize the *Go for Broke: Japanese American Soldiers of WWII* stamp pictorial postmark art, insert the date, city, state, and ZIP Code™ of the physical location of your event adjacent to the stamp image. Overall dimensions of the pictorial postmark must not exceed 4 inches (horizontally) by 2 inches (vertically). Collectors prefer the dimensions 3-1/2 inches by 1 inch.

The Postal Service must make all special postmarks known to collectors through advance publicity in the *Postal Bulletin*. Therefore, all special dedication cancellations must be reported to Stamp Services 4 weeks before the event using PS Form 413, *Pictorial Postmark Announcement/Report*. To get a copy of the form, go to [blue.usps.gov/formmgmt/forms/ps413.pdf](https://blue.usps.gov/formmgmt/forms/ps413.pdf).



**How to Order the First-Day-of-Issue Postmark**

Customers have 120 days to obtain the first-day-of-issue postmark by mail. They may purchase new stamps at their local Post Office™ or at The Postal Store® website at [usps.com/shop](https://usps.com/shop). They must affix the stamps to envelopes of their choice, address the envelopes (to themselves or others), and place them in a larger envelope addressed to:

FDOI – Go for Broke: Japanese American  
 Soldiers of WWII Stamp  
 USPS Stamp Fulfillment Services  
 8300 NE Underground Drive, Suite 300  
 Kansas City, MO 64144-9900

After applying the first-day-of-issue postmark, the Postal Service will return the envelopes through the mail. There is no charge for the postmark up to a quantity of 50. There is a 5-cent charge for each additional postmark over 50. All orders must be postmarked by October 3, 2021.

**How to Order First-Day Covers**

The Postal Service also offers first-day covers for new stamp issues and Postal Service stationery items post-marked with the official first-day-of-issue cancellation. Each item has an individual catalog number and is offered in the *USA Philatelic* catalog and online at [usps.com/shop](https://usps.com/shop). Customers may register to receive a free *USA Philatelic* catalog online at [usps.com/philatelic](https://usps.com/philatelic).

**Locally produced items are not authorized. Only merchandise that has been approved and assigned an item number by Headquarters Retail Marketing may be produced and sold.**

|                               |  |
|-------------------------------|--|
| Issue:                        | <i>Go for Broke: Japanese American Soldiers of WWII Stamp</i>  |
| Item Number:                  | 480500   |
| Denomination & Type of Issue: | First-Class Mail Forever   |
| Format:                       | Pane of 20 (1 design)  |
| Series:                       | N/A  |
| Issue Date & City:            | June 3, 2021, Los Angeles, CA 90052  |
| Art Director:                 | Antonio Alcalá   |
| Designer:                     | Antonio Alcalá   |
| Artist:                       | Antonio Alcalá   |
| Modeler:                      | Sandra Lane / Michelle Finn  |
| Manufacturing Process:        | Intaglio, Offset   |
| Printer:                      | Banknote Corporation of America  |
| Press Type:                   | Alprinta 74 / Phoenix  |
| Stamps per Pane:              | 20   |
| Print Quantity:               | 20,000,000 stamps  |
| Paper Type:                   | Phosphor, Block Tag  |
| Adhesive Type:                | Pressure-sensitive   |
| Colors:                       | Blue PMS 294, Red PMS 186  |
| Stamp Orientation:            | Vertical   |
| Image Area (w x h):           | 0.84 x 1.42 in./ 21.336 x 36.068 mm  |
| Overall Size (w x h):         | 0.98 x 1.56 in./24.892 x 39.624 mm   |
| Full Pane Size (w x h):       | 5.92 x 7.50 in./150.368 x 190.50 mm  |
| Press Sheets Size (w x h):    | 11.84 x 22.5 in./300.736 x 571.500 mm  |
| Plate Size:                   | 240 stamps per revolution  |
| Plate Number:                 | “B” followed by two (2) single digits in two corners   |
| Marginal Markings:            |  |
| Front:                        | Header: <i>Go for Broke Japanese American Soldiers of World War II</i><br>• Plate number in bottom two corners |
| Back:                         | ©2020 USPS • USPS logo • 2 barcodes (480500) • Plate position diagram (6) • Promotional text                   |

## Pictorial Postmarks Announcement

As a community service, the Postal Service™ offers pictorial postmarks to commemorate local events celebrated in communities throughout the nation. A list of events for which pictorial postmarks are authorized appears on the following pages. The sponsor of the pictorial postmark appears in italics under the date. Also provided are illustrations of these postmarks.

People attending these local events may obtain the postmark in person at the temporary Post Office™ station established there. Those who cannot attend the event but who wish to obtain the postmark may submit a mail order request. Pictorial postmarks are available only for the dates indicated, and *requests must be postmarked no later than 30 days following the requested pictorial postmark date.*

All requests must include a stamped envelope or postcard bearing at least the minimum First-Class Mail® postage. Items submitted for postmark may not include

postage issued after the date of the requested postmark. Such items will be returned unserved.

Customers wishing to obtain a postmark must affix stamps to any envelope or postcard of their choice, address the envelope or postcard to themselves or others, insert a card of postcard thickness in envelopes for sturdiness, and tuck in the flap. Place the envelope or postcard in a larger envelope and address it to: Pictorial Postmarks, followed by the Name of the Station, Address, City, State, ZIP+4® Code, as listed next to the postmark.

Customers can also send stamped envelopes and postcards without addresses for postmark, as long as they supply a larger envelope with adequate postage and their return address. After applying the pictorial postmark, the Postal Service returns the items (with or without addresses) under addressed protective cover.



May 15, 2021  
*Stoughton Chamber of  
 Commerce*  
 Syttende Mai Station  
 Postmaster  
 PO Box 9998  
 Stoughton, WI 53589-9998

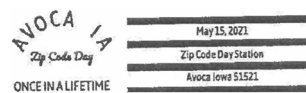

May 15, 2021  
*51521 Committee*  
 ZIP Code Day Station  
 Postmaster  
 PO Box 9998  
 Avoca, IA 51521-9998

— Stamp Services,  
 Marketing, 5-6-21

### How to Order the First-Day-of-Issue Digital Color or Traditional Postmarks

Customers have 120 days to obtain the first-day-of-issue postmarks by mail. Each cover must have sufficient postage to meet First-Class Mail® requirements. Customers may purchase new stamps at their local Post Office™, by phone at 800-782-6724, or on The Postal Store® website at [usps.com/shop](https://usps.com/shop).

#### Digital Color Postmarks

Only select stamp issues offer a digital color postmark. Customers may submit #6 or #10 envelopes constructed of paper rated as "laser safe." The Postal Service™ recommends envelopes of 80-pound Accent Opaque, acid-free, 9/16-inch side seams with no glue on the flap. The maximum size of all digital color postmarks is 2 inches (vertically) by 4 inches (horizontally). Allow sufficient space on the envelope to accommodate the postmark. Do not use self-adhesive labels for addresses on the envelope. Two test envelopes must be included. There is a minimum of 10 envelopes at 50 cents per postmark required at the time of servicing. Customers must submit a check, money order, or credit card for payment.

The Postal Service reserves the right to not accept hand-painted and other cachet envelopes that are not compatible with our digital color postmark equipment. The Postal Service also reserves the right to substitute traditional black rubber postmarks if use of nonspecified envelopes results in poor image quality or damage to equipment.

Customers must affix the stamps to the envelopes and address them to themselves or others for return through the mail. Or, they may include an additional self-addressed return envelope, large enough to accommodate their canceled items, with sufficient postage affixed for return of

their postmarked items. Address customer requests for digital color postmarks to:

FDOI – (Name of Stamp Issue)  
USPS Stamp Fulfillment Services  
8300 NE Underground Drive, Suite 300  
Kansas City, MO 64144-9900

After applying the first-day-of-issue postmark, the Postal Service will return the envelopes to the customer by U.S. Mail®.

#### Traditional Postmarks

Customers must affix the stamps to the envelopes and address them to themselves or others for return through the mail. Or, they may include an additional self-addressed return envelope, large enough to accommodate their canceled items, with sufficient postage affixed for return of their postmarked items. Address customer requests for traditional postmarks to:

FDOI – (Name of Stamp Issue)  
USPS Stamp Fulfillment Services  
8300 NE Underground Drive, Suite 300  
Kansas City, MO 64144-9900

After applying the first-day-of-issue postmark, the Postal Service will return the envelopes to the customer by U.S. Mail™. There is no charge for the first 50 postmarks. There is a 5-cent charge for each additional postmark over 50. Customers must submit a check, money order, or credit card for payment.

Locally produced items are not authorized. Only merchandise that has been approved and assigned an item number by Headquarters Retail Marketing may be produced and sold.



Digital Color Pictorial

**FDOI – Love 2021 Stamp**  
USPS Stamp Fulfillment Services  
8300 NE Underground Drive, Suite 300  
Kansas City, MO 64144-9900  
May 14, 2021



Black and White Pictorial

**FDOI – Love 2021 Stamp**  
USPS Stamp Fulfillment Services  
8300 NE Underground Drive, Suite 300  
Kansas City, MO 64144-9900  
May 14, 2021



Digital Color Pictorial

**FDOI – Castillo de San Marcos Stamp**

USPS Stamp Fulfillment Services  
8300 NE Underground Drive, Suite 300  
Kansas City, MO 64144-9900

May 24, 2021



Digital Color Pictorial

**FDOI – August Wilson Stamp**

USPS Stamp Fulfillment Services  
8300 NE Underground Drive, Suite 300  
Kansas City, MO 64144-9900

May 28, 2021



Black and White Pictorial

**FDOI – August Wilson Stamp**

USPS Stamp Fulfillment Services  
8300 NE Underground Drive, Suite 300  
Kansas City, MO 64144-9900

May 28, 2021



Digital Color Pictorial

**FDOI – Lunar New Year – Year of the Ox Stamp**

USPS Stamp Fulfillment Services  
8300 NE Underground Drive, Suite 300  
Kansas City, MO 64144-9900

June 2, 2021



Black and White Pictorial

**FDOI – Lunar New Year – Year of the Ox Stamp**

USPS Stamp Fulfillment Services  
8300 NE Underground Drive, Suite 300  
Kansas City, MO 64144-9900

June 2, 2021



Digital Color Pictorial

**FDOI – Chien-Shiung Wu Stamp**

USPS Stamp Fulfillment Services  
8300 NE Underground Drive, Suite 300  
Kansas City, MO 64144-9900

June 11, 2021



Black and White Pictorial

**FDOI – Chien-Shiung Wu Stamp**

USPS Stamp Fulfillment Services  
8300 NE Underground Drive, Suite 300  
Kansas City, MO 64144-9900

June 11, 2021



**FD0I – Garden Beauty Stamps**  
 USPS Stamp Fulfillment Services  
 8300 NE Underground Drive, Suite 300  
 Kansas City, MO 64144-9900

June 23, 2021

Digital Color Pictorial



**FD0I – Garden Beauty Stamps**  
 USPS Stamp Fulfillment Services  
 8300 NE Underground Drive, Suite 300  
 Kansas City, MO 64144-9900

June 23, 2021

Black and White Pictorial



**FD0I – Espresso Drinks Stamps**  
 USPS Stamp Fulfillment Services  
 8300 NE Underground Drive, Suite 300  
 Kansas City, MO 64144-9900

August 9, 2021

Digital Color Pictorial

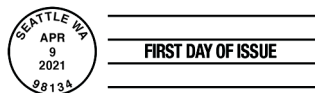

**FD0I – Espresso Drinks Stamps**  
 USPS Stamp Fulfillment Services  
 8300 NE Underground Drive, Suite 300  
 Kansas City, MO 64144-9900

August 9, 2021

Black and White Pictorial



**FD0I – Star Wars Droids Stamps**  
 USPS Stamp Fulfillment Services  
 8300 NE Underground Drive, Suite 300  
 Kansas City, MO 64144-9900

September 4, 2021

Digital Color Pictorial



**FD0I – Star Wars Droids Stamps**  
 USPS Stamp Fulfillment Services  
 8300 NE Underground Drive, Suite 300  
 Kansas City, MO 64144-9900

September 4, 2021

Digital Color Pictorial

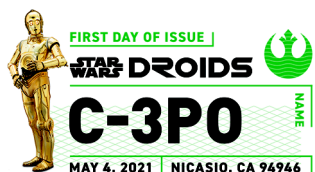

**FD0I – Star Wars Droids Stamps**  
 USPS Stamp Fulfillment Services  
 8300 NE Underground Drive, Suite 300  
 Kansas City, MO 64144-9900

September 4, 2021

Digital Color Pictorial



Digital Color Pictorial

**FDOI – Star Wars Droids Stamps**

USPS Stamp Fulfillment Services  
8300 NE Underground Drive, Suite 300  
Kansas City, MO 64144-9900

September 4, 2021



Digital Color Pictorial

**FDOI – Star Wars Droids Stamps**

USPS Stamp Fulfillment Services  
8300 NE Underground Drive, Suite 300  
Kansas City, MO 64144-9900

September 4, 2021



Digital Color Pictorial

**FDOI – Star Wars Droids Stamps**

USPS Stamp Fulfillment Services  
8300 NE Underground Drive, Suite 300  
Kansas City, MO 64144-9900

September 4, 2021



Digital Color Pictorial

**FDOI – Star Wars Droids Stamps**

USPS Stamp Fulfillment Services  
8300 NE Underground Drive, Suite 300  
Kansas City, MO 64144-9900

September 4, 2021



Digital Color Pictorial

**FDOI – Star Wars Droids Stamps**

USPS Stamp Fulfillment Services  
8300 NE Underground Drive, Suite 300  
Kansas City, MO 64144-9900

September 4, 2021



Digital Color Pictorial

**FDOI – Star Wars Droids Stamps**

USPS Stamp Fulfillment Services  
8300 NE Underground Drive, Suite 300  
Kansas City, MO 64144-9900

September 4, 2021



Digital Color Pictorial

**FDOI – Star Wars Droids Stamps**

USPS Stamp Fulfillment Services  
8300 NE Underground Drive, Suite 300  
Kansas City, MO 64144-9900

September 4, 2021



**FDI – Star Wars Droids Stamps**

USPS Stamp Fulfillment Services  
8300 NE Underground Drive, Suite 300  
Kansas City, MO 64144-9900

September 4, 2021

**Black and White Pictorial**



**FDI – Heritage Breeds Stamps**

USPS Stamp Fulfillment Services  
8300 NE Underground Drive, Suite 300  
Kansas City, MO 64144-9900

September 17, 2021

**Digital Color Pictorial**



**FDI – Heritage Breeds Stamps**

USPS Stamp Fulfillment Services  
8300 NE Underground Drive, Suite 300  
Kansas City, MO 64144-9900

September 17, 2021

**Black and White Pictorial**



**FDI – Go for Broke: Japanese American Soldiers of WWII**

USPS Stamp Fulfillment Services  
8300 NE Underground Drive, Suite 300  
Kansas City, MO 64144-9900

October 3, 2021

**Digital Color Pictorial**



**FDI – Go for Broke: Japanese American Soldiers of WWII**

USPS Stamp Fulfillment Services  
8300 NE Underground Drive, Suite 300  
Kansas City, MO 64144-9900

October 3, 2021

**Black and White Pictorial**



# USPS® Serves Up *Espresso Drinks*

Forever®  
Stamps

On Sale  
Nationwide:  
April 9, 2021

