

Kroll Version 10 Service Pack 20

Feature notes

April 2020

Table of Contents

Kroll Version 10 Service Pack 20 Feature Notes	2
User Interface	2
[KRL-785] Update eRx Print out ‘Start Date’ to reflect distinction between Do Not Dispense Before vs Administration	2
[KRL-142] NL-Warn users when patient notes exceeds 2000 characters.	3
[KRL-983] Implement Network Patient Profile view at the time of fill (NL)	3
[KRL-723] New Kroll Care Configurations	4
[KRL-2055] Hide communications tab on patient card for everyone except humans and animals	5
[FBL- 36998] AB - Allow recording legacy provider IDs for Netcare to be used in determining the ‘Local’ Yes/No status on the network profiles.....	5
[FBL-38057] NL- Need to undo all refills and mark the original as Filled in error	7
[KRL-1105] NL Requirement: Remove Confidentiality from the Professional Services Data entry.....	7
[FBL-38794] PEI- Prevent Users from entering separate Client ID’s for Claim and ADAP plans	7
[FBL-37698] Alberta Frequency of Dispense Consent form now contains editable ‘Recorded’ on field	8
[FBL-38119] Single drug card result is returned for drug card that has multiple same UPC entries	8
[KRL-1217] Yukon Rx Extension Functionality now available	8
[KRL-1218] Yukon Rx Adaptation Functionality now available.....	8
Reports, Labels and Hardcopies	9
[KRL-1044] Insert patient name in report selection when launching report from the Patient Card	9
[KRL-1045] Prompt patient to print LU Requests X days before the LU Reason Code Expires	9
[KRL-1046] Add option to print LU Request Report when filling exception drug to ODB	10
Miscellaneous	11
[KRL-1712] Based on Napra Standards the wording on Mixtures/Compound preparations should read ‘Beyond Use Date’ rather than ‘Drug Expiry’ for non sterile preparations.....	11
[KRL-833] New RAMQ Reimbursement model for Naloxone.....	11

Kroll Version 10 Service Pack 20 Feature Notes

This document is a compilation of changes and enhancements in Kroll Version 10 Service Pack 20. It is intended to keep users abreast of changes to the software and to help users implement and adapt to those changes.

User Interface

[KRL-785] Update eRx Print out 'Start Date' to reflect distinction between Do Not Dispense Before vs Administration

Feature: Changed the wording of Start Date to 'Do not dispense before' on the ERxOrder printout.

Alveres, Canello Lic# calv001
 Site11 - (PrescribeIT Enabled)
 Phone: Work: (999) 999-9999; Work: (999) 999-9999

Won, Penelope 22-Dec-1971 - F
 874 32nd Street
 Edmonton AB
 Allergies: No allergies have been specified

PrescribeIT Order... 2.16.840.1.113883.3.1467.1012518.2:EMR-11176^A4053835-CE08-4939-A66E-AD0C45ECD...
 Date Prescribed: 19-Feb-2020
 CASODEX 50 MG TABLET CCDD: 02184478
 1 (One) Tablet(s), Two times daily for 56 days starting on 2020-03-16. Ending 2020-05-11. Route: Oral
 Admin Start Date: 16-Mar-2020 Admin Stop date: 11-May-2020

Do not dispense before: 06-Mar-2020 Last fill expiry date: 06-Mar-2021
First fill days supply: 0
 Prescribed quantity: 112 Tablet(s) Prescribed days supply: 56
 Total quantity: 112 Tablet(s) Total days supply: 56
 Trial: No

Additional Notes
 Treatment Type: Chronic

Detected Issue: : Managed Warning Dosage above the recommended maximum.
 Management: Action: Continued - No problems with previous use. Comment: 1;

Signature: _____

This is an electronic Rx received via PrescribeIT™
 *** For reference only. Non-dispensable. ***

Printed 20-Feb-2020 at PrescribeIT Pharmacy, 25 York St, Toronto ON K1A 1A1

[KRL-142] NL-Warn users when patient notes exceeds 2000 characters.

Feature: When the 'Patient Comment' contains more than 2000 characters, a warning message will now be displayed to the user in order to prevent truncated notes from being transmitted to DIS.

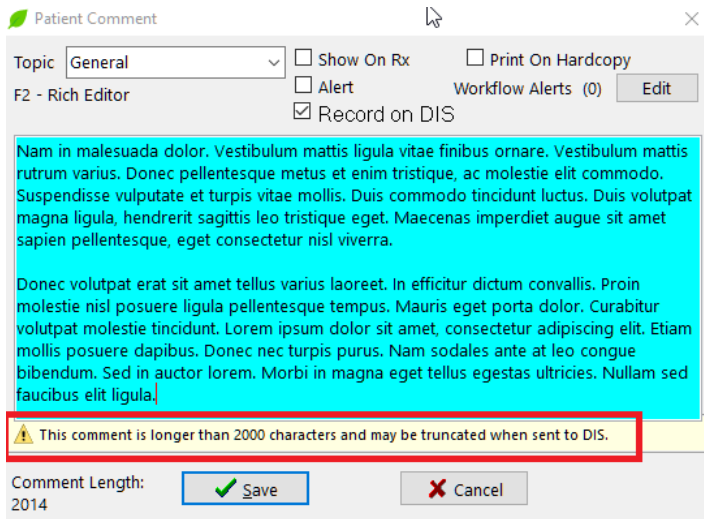

[KRL-983] Implement Network Patient Profile view at the time of fill (NL)

Feature: When dispensing an Rx, the (Network) Patient Profile is now displayed on the first Rx of a patient session.

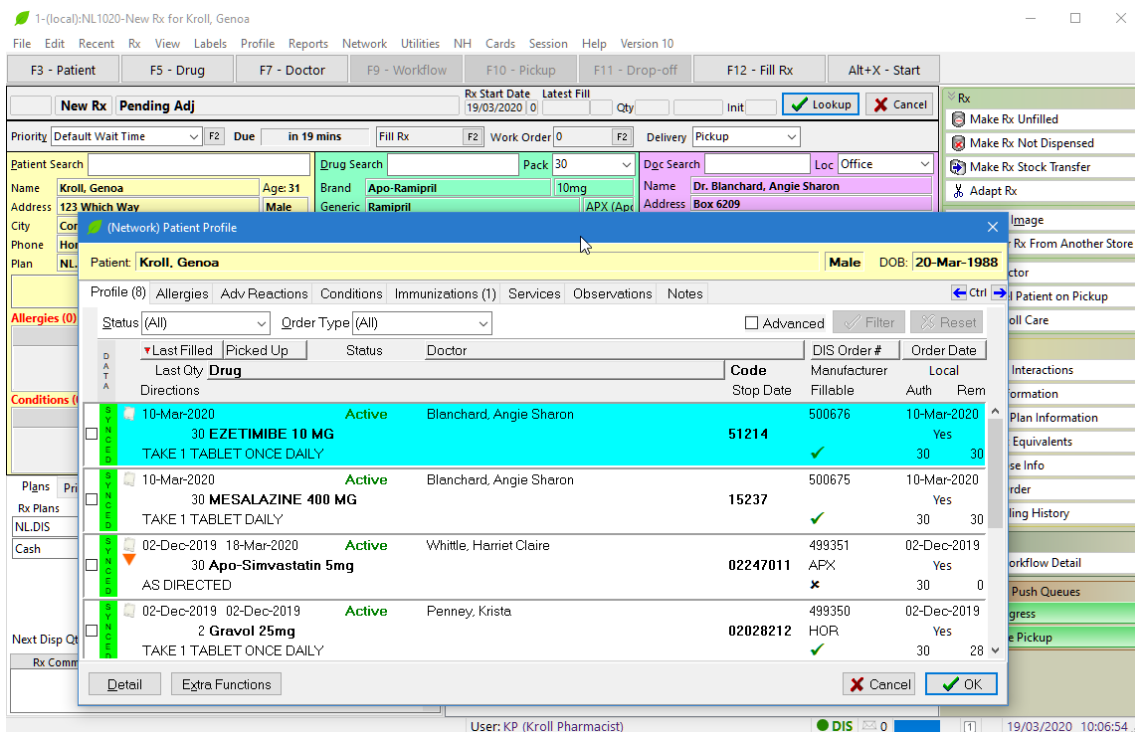

[KRL-723] New Kroll Care Configurations

Feature: The configuration option that controls the printing of the Kroll Care for new and refill Rxs has been split in another three options, so it can be more flexible for Nursing Home, Unit Dose and Autofill.

When navigating to **File > Configuration > Store > Reports > Kroll > Kroll Care**, the following new Automatic Kroll Care items are now being displayed:

- Print for NH New Rxs
- Print for NH Refill Rxs
- Print for Unit Dose New Rxs
- Print for Unit Dose Refill Rxs
- Print for Autofill New Rxs
- Print for Autofill Refill Rxs

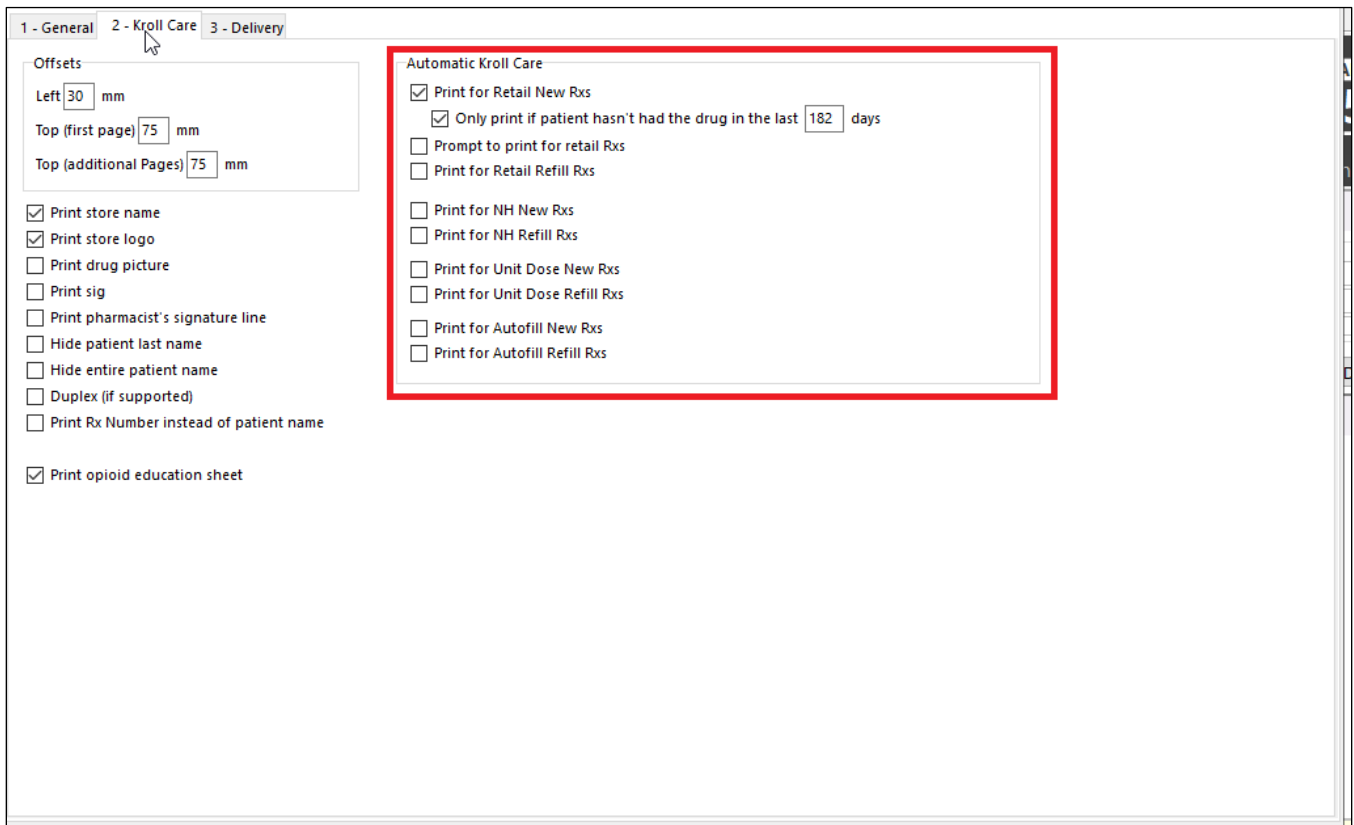

[KRL-2055] Hide communications tab on patient card for everyone except humans and animals

Feature: When the Patient Type on the Patient card is not set to Human or Animal, the Outbound Communications tab and Outbound Communications option will be hidden and no items will be queued for Outbound Communication.

[FBL- 36998] AB - Allow recording legacy provider IDs for Netcare to be used in determining the 'Local' Yes/No status on the network profiles

Feature: Under the Alberta Netcare plan, on the 'Network Info' tab, a new 'Previous Pharmacy IDs' field has been added. This field will give users the ability to add older Pharmacy IDs if ownership ever changes.

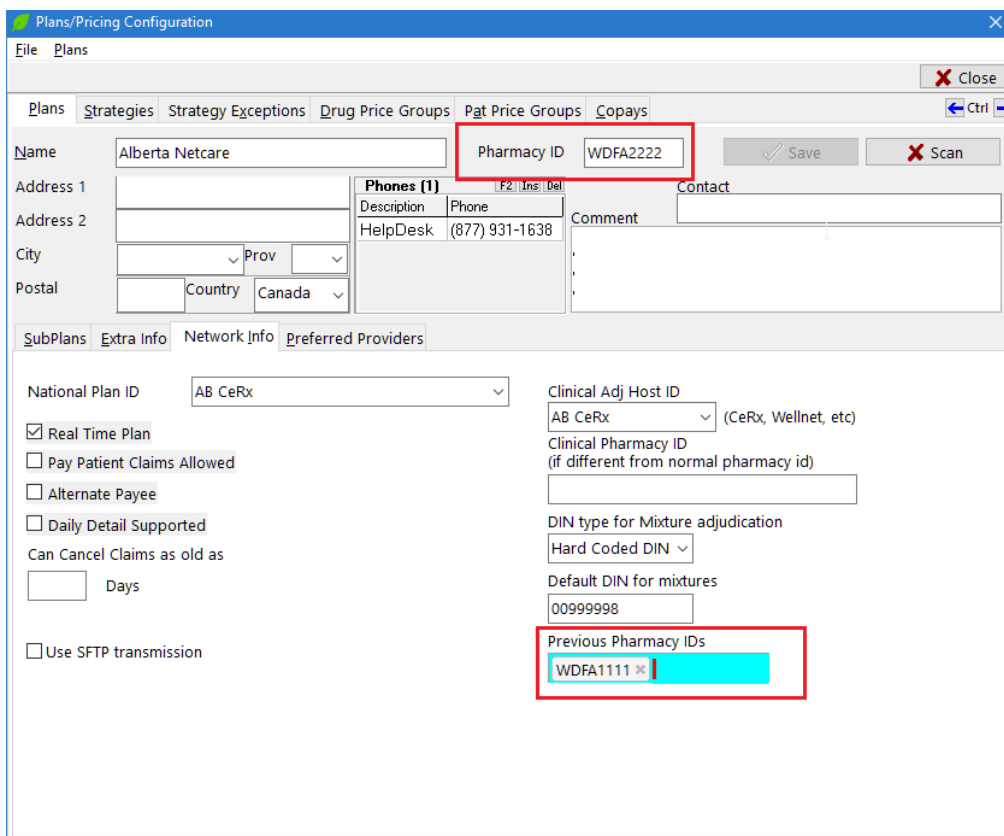

This will correctly show the Rxs filled under the previous Pharmacy ID as Local on the (Network) Patient Profile.

Before Changes with no Previous Pharmacy ID

Local displays 'No'

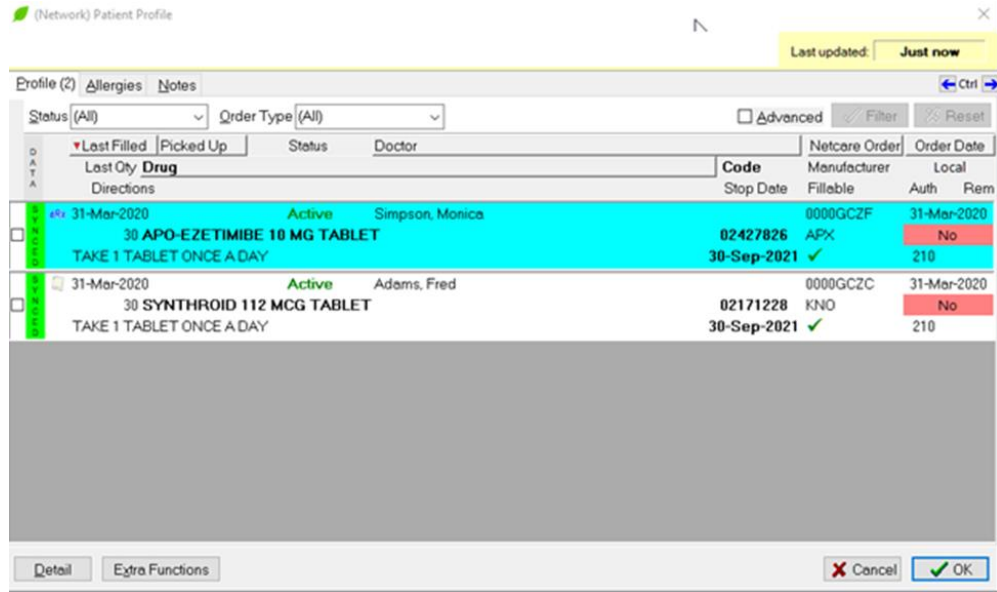

(Network) Patient Profile

Last updated: Just now

Profile (2) Allergies Notes

Status (All) Order Type (All) Advanced Filter Reset

DATA	Last Filled	Picked Up	Status	Doctor	Code	Manufacturer	Netcare Order	Order Date	Local	Rem
31-Mar-2020	31-Mar-2020		Active	Simpson, Monica	02427826	APX	0000GCZF	31-Mar-2020	No	210
									30 APO-EZETIMIBE 10 MG TABLET	30-Sep-2021
31-Mar-2020	31-Mar-2020		Active	Adams, Fred	02171228	KNO	0000GCZC	31-Mar-2020	No	210
									30 SYNTHROID 112 MCG TABLET	30-Sep-2021
TAKE 1 TABLET ONCE A DAY										

Detail Extra Functions Cancel OK

After Changes with the Previous Pharmacy ID

Local Displays 'Yes'

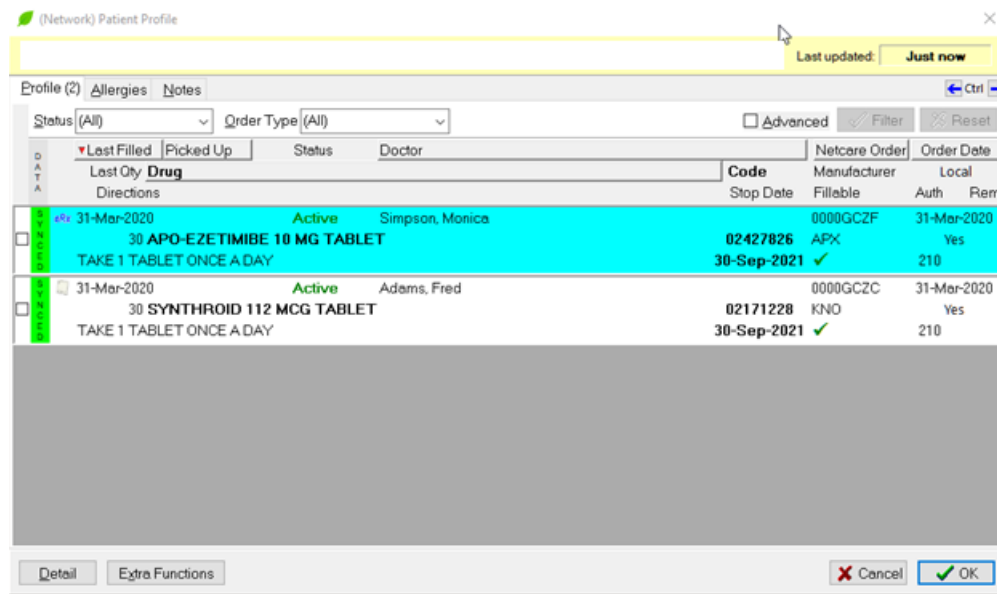

(Network) Patient Profile

Last updated: Just now

Profile (2) Allergies Notes

Status (All) Order Type (All) Advanced Filter Reset

DATA	Last Filled	Picked Up	Status	Doctor	Code	Manufacturer	Netcare Order	Order Date	Local	Rem
31-Mar-2020	31-Mar-2020		Active	Simpson, Monica	02427826	APX	0000GCZF	31-Mar-2020	Yes	210
									30 APO-EZETIMIBE 10 MG TABLET	30-Sep-2021
31-Mar-2020	31-Mar-2020		Active	Adams, Fred	02171228	KNO	0000GCZC	31-Mar-2020	Yes	210
									30 SYNTHROID 112 MCG TABLET	30-Sep-2021
TAKE 1 TABLET ONCE A DAY										

Detail Extra Functions Cancel OK

[FBL-38057] NL- Need to undo all refills and mark the original as Filled in error

Feature: When cancelling the last remaining dispense from a chain of dispenses, the prompt 'Filled in Error - remove from profile' will now be displayed.

[KRL-1105] NL Requirement: Remove Confidentiality from the Professional Services Data entry

Feature: The confidentiality drop down has been removed from the Newfoundland and Labrador Professional Services Data Entry Form and users are no longer able to select 'Restricted' and mask the data.

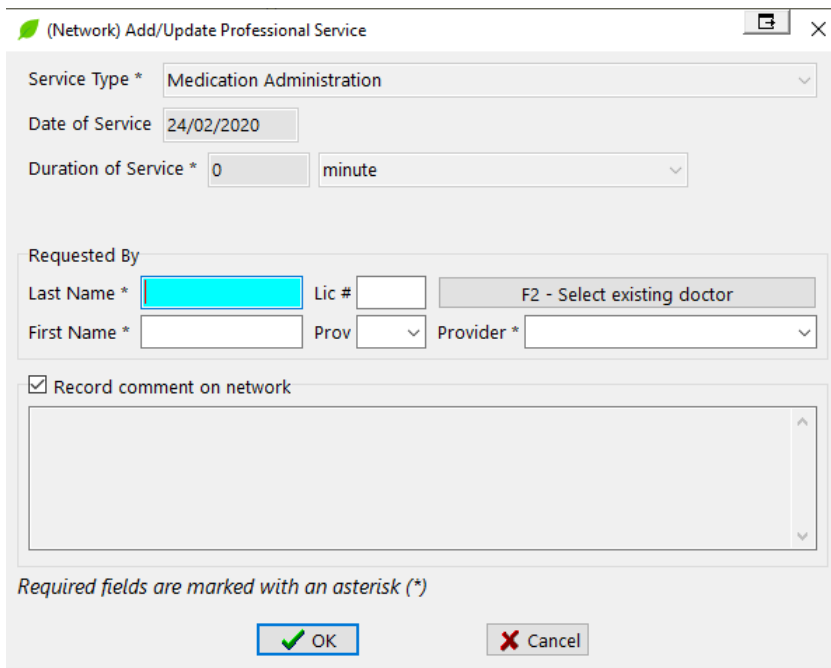

(Network) Add/Update Professional Service

Service Type * Medication Administration

Date of Service 24/02/2020

Duration of Service * 0 minute

Requested By

Last Name * [redacted] Lic # [redacted] F2 - Select existing doctor

First Name * [redacted] Prov [redacted] Provider * [redacted]

Record comment on network

[Text Area]

Required fields are marked with an asterisk (*)

OK Cancel

[FBL-38794] PEI- Prevent Users from entering separate Client ID's for Claim and ADAP plans

Feature: When navigating to a patient card and proceeding to add a provincial plan (PHIP.AUTO) and clinical plan (PEI-ADAP) plans with different client ID's, the following error message will now be displayed.

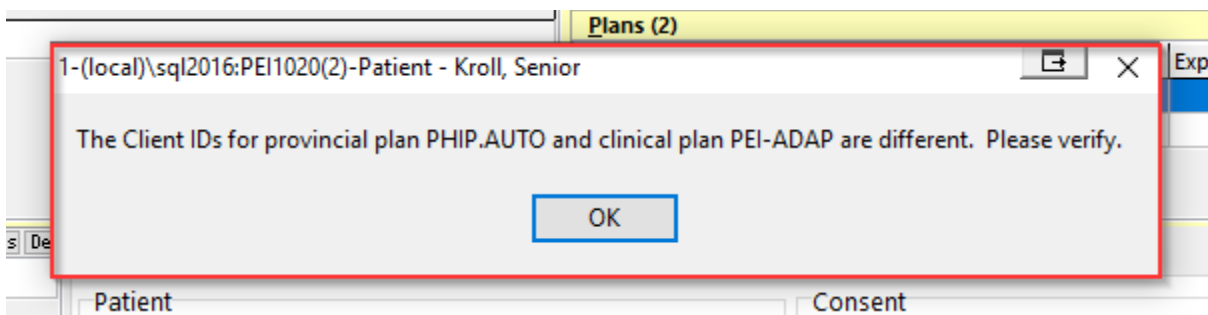

[FBL-37698] Alberta Frequency of Dispense Consent form now contains editable 'Recorded' on field

Feature: In the Alberta Frequency of Dispensing Consent form, users now have the ability to edit the date on the 'Recorded on' field.

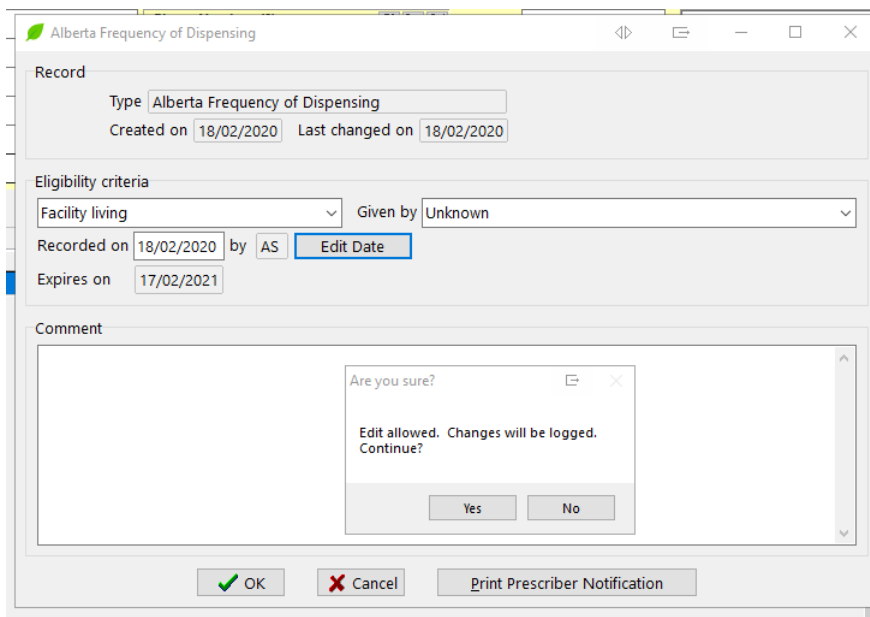

[FBL-38119] Single drug card result is returned for drug card that has multiple same UPC entries

Feature: When two entries are inserted with the same UPC value for a given drug card, one entry is now generated from the search results. Previously, when two entries were inserted with the same UPC value, two entries were displayed in the search results.

[KRL-1217] Yukon Rx Extension Functionality now available

Feature: Yukon now has the ability to extend an Rx within Kroll. A detailed user guide will follow describing this functionality in detail.

[KRL-1218] Yukon Rx Adaptation Functionality now available

Feature: Yukon now has the ability to adapt an Rx within Kroll. A detailed user guide will follow describing this functionality in detail.

Reports, Labels and Hardcopies

[KRL-1044] Insert patient name in report selection when launching report from the Patient Card

Feature: The patient name is now automatically inserted in the report selection parameter when launching from the patient card just like the predefined list of reports do from the patient reports menu. This can be for any report containing a 'Patient' selection.

[KRL-1045] Prompt patient to print LU Requests X days before the LU Reason Code Expires

Feature: A new configurable option in File > Configuration > Store > Rx > "Only show LUP warning if expiring in less than X days" is now available. This will prompt to print the LU Request Report X days before the LU Reason Code expires.

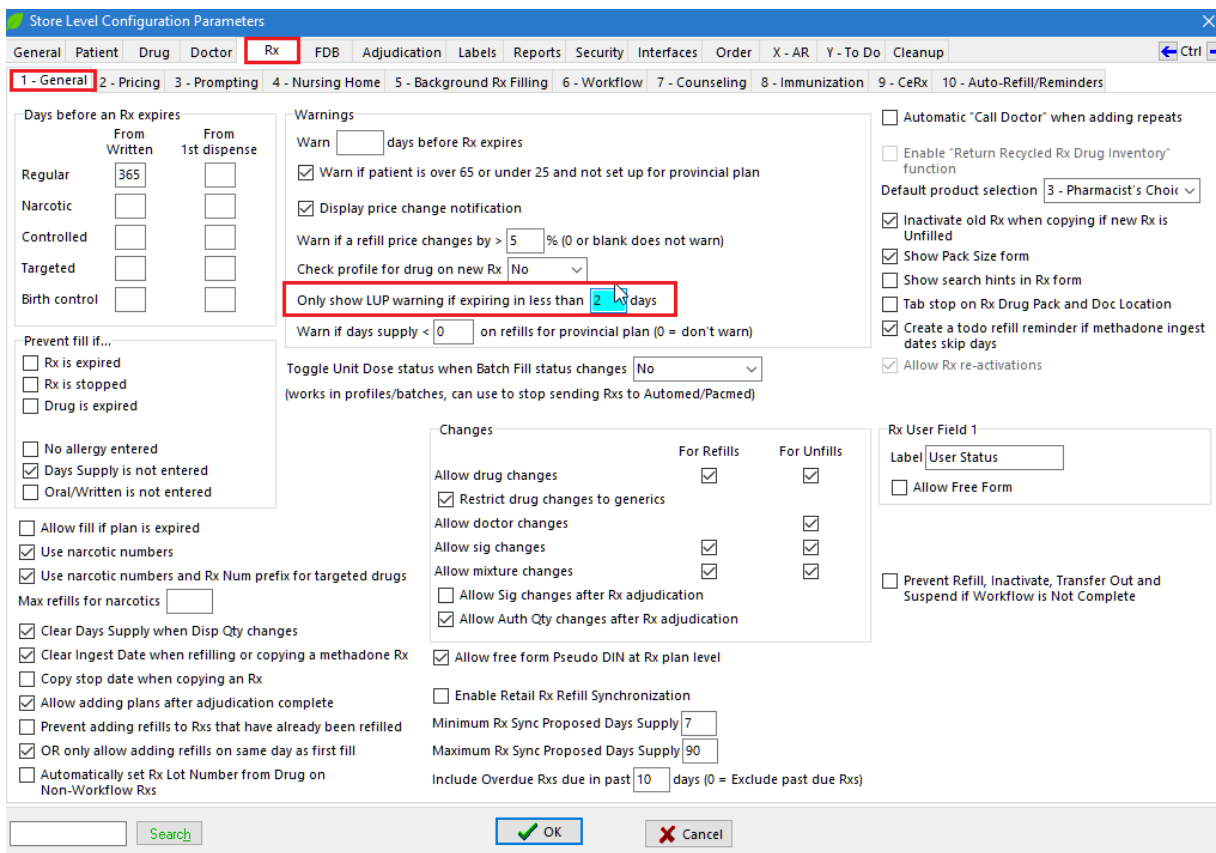

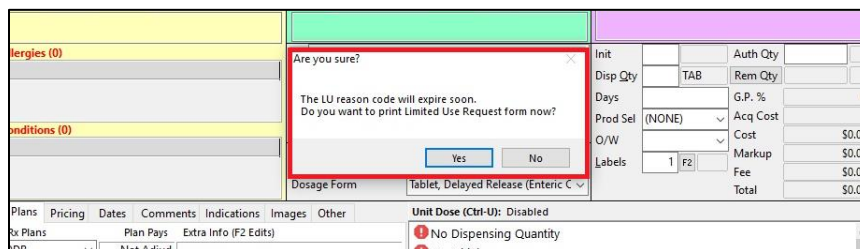

[KRL-1046] Add option to print LU Request Report when filling exception drug to ODB

Feature: When filling a prescription to ODB for an exception drug, and no LU reason code exists, the user is prompted with several options as shown below.

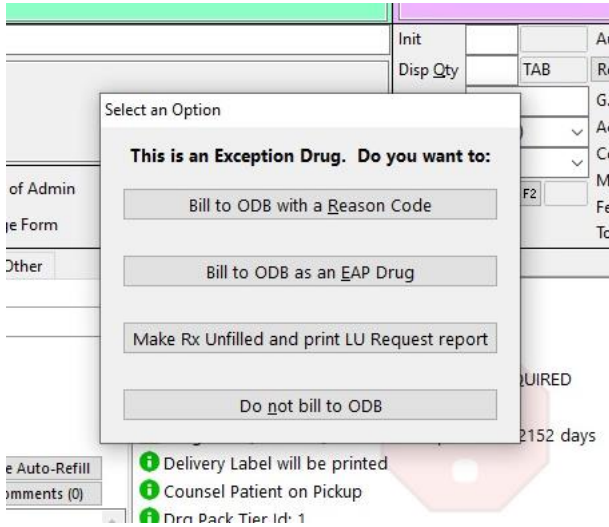

In the case where the prescriber has failed to provide the LU on the written prescription, the user now has the ability to add an option to make the Rx Unfilled and, print the Limited Use Request pre-populated with the related Rx information (patient/prescriber/drug).

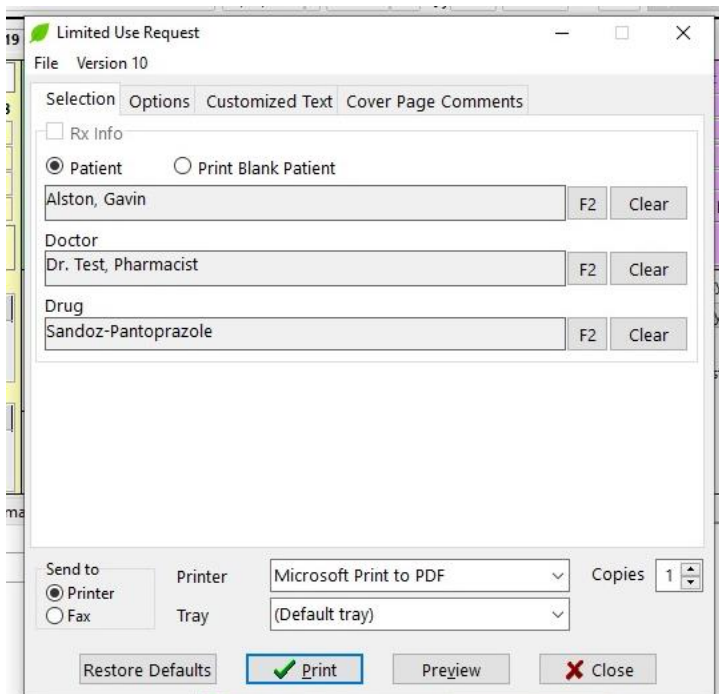

Miscellaneous

[KRL-1712] Based on Napra Standards the wording on Mixtures/Compound preparations should read 'Beyond Use Date' rather than 'Drug Expiry' for non sterile preparations

Feature: Based on Napra Standards the wording on Mixtures/Compound preparations should read 'Beyond Use Date' rather than 'Drug Expiry' for non sterile preparations.

Rx:1000159
 Kroll, James
Mixture test 8
 1 CPL Mfr: MIX
ASDIRECTED

Mon 02-Mar-2020
Refills: 0
 Dr. Home, Mag

0 min: \$0.00
 Upcharge:\$1.00

1 Mixture test
 \$10.00

BUD: 01-Apr-2020

[KRL-833] New RAMQ Reimbursement model for Naloxone

Feature: The new RAMQ reimbursement model has been implemented for Naloxone. When filling a prescription with RAMQ as a third party plan and proceeding to populate the intervention code '8K' and/or '8L' for any of the DINS described below, adjudication completes successfully.

Intervention Code	Drug	DIN
8K	Naloxone	2455935
8L	Naloxone	02453258
8K and 8L	Disposable syringe with retractable needle	99101401 99101400
	4 Alcohol swabs and	99101335
	2 gloves	99101406