

USER MANUAL

ZKBioSecurity

Version: 2.4

Date: October 2018

Software Version: ZKBioSecurity 3.1.5.0 or above version

Important Statement

Thank you for choosing our product. Before using this product, please read this manual carefully. Proper operations of the product will result in better performance and faster verification.

None of the content of this document shall be copied or delivered in any forms or by any means without the prior written consent of our company.

The product described in the manual may include the software whose copyrights are shared by licensors, including our company. No one shall copy, distribute, revise, modify, extract, decompile, disassemble, decrypt, reverse engineer, lease, transfer, sub-license the software, or perform other acts of copyright infringement, unless such restrictions are prohibited by applicable laws or such actions are approved by respective copyright holders.

Information provided in this manual may differ from actual technical specifications due to the constant development of products. Our company claims no responsibility for any disputes arising out of any discrepancy between actual technical parameters and those described in this document. The document is subject to change without prior notice.

Table of Contents

Important Statement	i
1. Requirement and Introduction.....	1
1.1 Personnel Module.....	1
1.2 Access Control Module	2
1.3 Attendance Module	2
1.4 Elevator Module	2
1.5 Hotel Management System Module	2
1.6 Visitor Module.....	2
1.7 Parking System Module	2
1.8 Patrol Module	2
1.9 Video Module	3
1.10 System Management Module	3
2. System Operations	4
2.1 Login to the System	4
2.2 Personal Self-Login.....	5
2.3 Dashboard	6
2.4 Activating the System	7
2.5 Modifying Password.....	7
2.6 Customer Service	8
2.7 Exit the system	8
3. Personnel Management	10
3.1 Personnel	10
3.1.1 Person.....	10
3.1.2 Department.....	27
3.1.3 Position.....	31

3.1.4	Dismissal Personnel	32
3.1.5	Temporary Personnel.....	33
3.1.6	Custom Attributes.....	34
3.1.7	Parameters.....	35
3.2	Card Management	38
3.2.1	Card.....	38
3.2.2	Wiegand Format.....	38
3.2.3	Issue Card Record	40
3.3	AD Management.....	41
4.	Access.....	42
4.1	Device	42
4.1.1	Device.....	42
4.1.2	Device Operation.....	46
4.1.3	Doors.....	53
4.1.4	Reader	56
4.1.5	Auxiliary Input	58
4.1.6	Auxiliary Output.....	59
4.1.7	Event Type.....	60
4.1.8	Daylight Saving Time	61
4.1.9	Device Monitoring	63
4.1.10	Real-Time Monitoring	64
4.1.11	Alarm Monitoring	68
4.1.12	Map	69
4.2	Access Control Management.....	70
4.2.1	Time Zones	70
4.2.2	Holidays.....	72
4.2.3	Access Levels	73
4.2.4	Set Access By Levels.....	75

4.2.5	Set Access By Person	75
4.2.6	Set Access By Department.....	76
4.2.7	Interlock	76
4.2.8	Linkage.....	77
4.2.9	Anti-Passback	81
4.2.10	First-Person Normally Open.....	82
4.2.11	Multi-Person Group	83
4.2.12	Multi-Person Opening Door	84
4.2.13	Verification Mode Group.....	85
4.2.14	Parameters.....	85
4.3	Advanced Functions	86
4.3.1	Zone	86
4.3.2	Reader Define	88
4.3.3	Who is Inside	89
4.3.4	Global Anti-Passback.....	90
4.3.5	Global Linkage	92
4.3.6	Global Interlock Group	93
4.3.7	Global Interlock	93
4.3.8	Person Availability	94
4.3.9	LED Data	98
4.4	Access Reports	99
4.4.1	All Transactions	99
4.4.2	Events from Today	100
4.4.3	Last Known Position.....	101
4.4.4	All Exception Events.....	102
4.4.5	Access Rights By Door	103
4.4.6	Access Rights By Personnel	104
4.5	Video Integration.....	105

5.	Attendance Management.....	106
5.1	Device	106
5.1.1	Area	107
5.1.2	Device.....	109
5.1.3	Personnel Area Setting.....	114
5.1.4	Attendance point	116
5.1.5	Advertisement	117
5.1.6	Advertisement Settings	118
5.2	Basic Information.....	119
5.2.1	Rule	119
5.2.2	Holiday	122
5.2.3	Leave Type	123
5.2.4	Timed Calculation.....	125
5.2.5	Automatic Report	125
5.3	Shift.....	127
5.3.1	Time Zone.....	127
5.3.2	Shift	133
5.4	Schedule	143
5.4.1	Group.....	144
5.4.2	Group Schedule.....	147
5.4.3	Department Schedule	149
5.4.4	Personnel Scheduling	149
5.4.5	Temporary Schedule	150
5.5	Exception.....	151
5.5.1	Appended Receipt.....	151
5.5.2	Leave	153
5.5.3	Business Trip.....	156
5.5.4	Go Out.....	157

5.5.5	Overtime.....	159
5.5.6	Adjust and Append.....	161
5.5.7	Adjust Shift.....	162
5.6	Flow Management.....	165
5.6.1	Node Setting.....	165
5.6.2	Flow Setting.....	167
5.6.3	My Application.....	169
5.6.4	My Approval.....	171
5.7	Calculate Report.....	174
5.7.1	Manual Calculate.....	174
5.7.2	Transaction.....	175
5.7.3	Daily Attendance.....	177
5.7.4	Leave Summary.....	179
5.7.5	Daily Report.....	181
5.7.6	Monthly Detail Report.....	182
5.7.7	Monthly Statistical Report.....	183
5.7.8	Departmental Report.....	184
5.7.9	Annual Report.....	185
5.8	Homepage Panel.....	186
5.8.1	Workaholic.....	186
5.8.2	Today's Attendance Segmented Statistics.....	187
5.8.3	Today's attendance.....	187
5.8.4	Abnormal Statistics (this month).....	188

6. Elevator..... 189

6.1	Elevator Device.....	189
6.1.1	Device.....	189
6.1.2	Reader.....	191
6.1.3	Floor.....	192

6.1.4	Auxiliary Input	193
6.1.5	Event Type.....	194
6.1.6	Device Monitoring	195
6.1.7	Real-Time Monitoring	196
6.2	Elevator Rules.....	200
6.2.1	Time Zones	200
6.2.2	Holidays.....	202
6.2.3	Elevator Levels	203
6.2.4	Set Access By Levels.....	204
6.2.5	Set Access By Person	204
6.2.6	Set Access By Department.....	205
6.2.7	Global Linkage	205
6.2.8	Parameters.....	207
6.3	Elevator Reports.....	207
6.3.1	All Transactions	208
6.3.2	All Exception Events.....	208
6.3.3	Access Rights By Floor	209
6.3.4	Access Rights By Personnel.....	210
7.	Hotel Management System	212
7.1	Hotel Settings	212
7.2	Room Management	213
7.2.1	Room Types.....	213
7.2.2	Building	214
7.2.3	Floor.....	214
7.2.4	Room.....	215
7.2.5	Room Areas.....	217
7.2.6	Booking Methods	218

7.2.7	Access/Elevator Control Levels ★	218
7.3	Card Service Center	221
7.3.1	Setting Cards	222
7.3.2	Employee Card	226
7.3.3	Maintenance Card	229
7.4	Hotel Management	231
7.4.1	Reception	231
7.4.2	Reservation	246
7.4.3	Book Management	248
7.5	Report Management	252
7.5.1	Guest Check-In Report	252
7.5.2	Room Check-In Report	253
7.5.3	Room Charge Report	253
7.5.4	Issue card Report	254
7.5.5	Unlock Record Report	255
8.	Visitor System	257
8.1	Registration	257
8.1.1	Entry Registration	257
8.1.2	Visitor	261
8.2	Reservation	261
8.3	Basic Management	262
8.3.1	Parameters	262
8.3.2	Device Debugging	265
8.3.3	Print Settings	266
8.3.4	Visitor Levels	267
8.3.5	Host Levels	268
8.3.6	Visited Department Levels	270

8.3.7	Entry Place	270
8.3.8	Visit Reason	271
8.3.9	Custom Attributes	272
8.4	Visitor Reports.....	272
8.4.1	Last Visited Location	272
8.4.2	Visitor History Record	273
9.	Parking Lot System	274
9.1	Operation Wizard	274
9.2	Authorization Management.....	275
9.2.1	License Plate Registration	275
9.2.2	Vehicle Management	277
9.2.3	Vehicle Valid Time Extension.....	281
9.3	Parking Lot Management	283
9.3.1	Vehicle Type	283
9.3.2	Parking Lot.....	284
9.3.3	Parking Area	285
9.3.4	Entrance and Exit Area	286
9.3.5	Device Management.....	288
9.3.6	Device Management(When Access Controller is used for Parking).....	292
9.3.7	White-Black List	293
9.3.8	Parameter Setting.....	295
9.4	Guard Booth Setting	298
9.4.1	Guard Booth Setting.....	298
9.4.2	Channel Setting	300
9.4.3	Channel Setting (When Access Controller is used for Parking)	302
9.4.4	Manual Release Button	304
9.5	Charge	306
9.5.1	Temporary Vehicle Charge	306

9.5.2	Overtime Charge.....	310
9.5.3	Fixed Vehicle Charge.....	312
9.5.4	Shift Setting.....	313
9.5.5	Discount Strategy.....	315
9.5.6	Business.....	316
9.5.7	Financial Reconciliation.....	318
9.6	Report	319
9.6.1	License Plate Report.....	320
9.6.2	Charge Details.....	320
9.6.3	Handover Record	321
9.6.4	Vehicles in the Parking Lot.....	322
9.6.5	Entry Records.....	322
9.6.6	Exit Records.....	323
9.6.7	Daily Reports	323
9.6.8	Monthly Reports.....	323
9.7	Real-Time Monitoring.....	324
9.7.1	Guard Booth	324
9.7.2	Guard Booth (When Access Controller is used for Parking).....	337
9.7.3	Monitoring Room	338
10.	Patrol System Patrol System.....	339
10.1	Operation Wizard	339
10.2	Route Monitoring.....	339
10.3	Basic Management.....	340
10.3.1	Device.....	340
10.3.2	Checkpoint.....	341
10.3.3	Parameters.....	342
10.4	Patrol Management.....	342
10.4.1	Plan.....	342

10.4.2	Patrol Group	343
10.4.3	Route.....	344
10.5	Reports	347
10.5.1	All transactions	347
10.5.2	Patrol Records Today.....	348
10.5.3	Patrol Route Statistics.....	348
10.5.4	Patrol Personnel Statistics	348
11.	Video.....	350
11.1	Video Device.....	350
11.2	Video Channel	351
11.3	Video Preview	352
11.4	Video Event Record.....	354
11.5	Parameters	355
11.6	Solutions of Exceptions.....	355
12.	System Management	357
12.1	Basic Management.....	357
12.1.1	Operation Logs.....	357
12.1.2	Database Management.....	358
12.1.3	Area Setting.....	360
12.1.4	System Parameters	361
12.1.5	E-mail Management	361
12.1.6	Data Cleaning.....	362
12.1.7	Audio File	363
12.1.8	Certificate Type	364
12.1.9	Parameters.....	364
12.2	Authority Management	365
12.2.1	User	365

12.2.2	Role	366
12.2.3	Role Group	367
12.2.4	API Authorization	368
12.2.5	Client Register	371
12.3	Communication	372
12.4	Extended Management	373
12.4.1	LED Device	373

Appendices..... 379

Common Operations	379
Access Event Type.....	382
Elevator Event Type.....	386
Offline Elevator Control Manual.....	388
Offline Elevator Device	388
Initialize Card.....	392
Write Card	392
Write management card.....	394
Personnel System - Card	395
FAQs	396
END-USER LICENSE AGREEMENT.....	396

1. Requirement and Introduction

Today, modern companies' concern for security has rapidly increased. Every company wants to work in a secured environment. To reach this level, ZKTECO brings to you a management system that helps customers to integrate operations of safety procedures on one platform. The system is divided into ten modules, namely: **Personnel, Access, Attendance, Elevator, Hotel Systems, Visitor Systems, Parking Lot Systems, Patrol Systems, Video Systems** and **Systems Management**.

❖ Features

- It can manage around 30,000 personnel data with its powerful data processing capacity.
- Users' data are more secured with multi-level management role-based level management.
- It can track events and operations in Real-time to ensures prompt feedbacks of data to the supervisor.

❖ Configuration Requirements

- Dual core processor with speeds of 2.4GHz or above.
- System Memory of 4GB or above.
- Available space of 30GB or above. We recommend using NTFS hard disk partition as the software installation directory.
- Monitor Resolution of 1024*768px or above.

❖ Operating System

- Supported Operating Systems: Windows 7 / Windows 8 / Windows 8.1 / Windows 10 / Windows Server 2008/2013(32/64).
- Supported Databases: *PostgreSQL(Default), SQL Server & Oracle (Optional)*.
- Recommended browser version: *IE 11+/Firefox 27+/Chrome 33+*

 **Note:** You must use IE 8.0 or newer version for fingerprint registration and verification.

1.1 Personnel Module

This module is used to set Person details and their department. It primarily consists of two parts: **Department Management** settings, which is used to set the Company's organizational chart; **Personnel Management** settings, which is used to input person information, assign departments, maintain and manage personnel.

1.2 Access Control Module

This module is a web-based management system which enables normal access control functions, management of networked access control panel via computer, and unified personnel access management. The access control system sets door opening time and levels for registered users.

1.3 Attendance Module

It can achieve cross-regional attendance centralized control through the shift and shift management. You can apply for Appended Receipt, Leave, Overtime, etc. in Exception Management. In this module, you can also attendance point for access/parking and other functions.

1.4 Elevator Module

This module is mainly used to set device parameters (such as the swiping interval for taking elevators and elevator key drive duration), manage personnel's access rights to different floors and elevator control time, and supervise elevator control events. You may set registered users' rights to floors. Only authorized users can reach certain floors within a period of time after being authenticated.

1.5 Hotel Management System Module

It provides hotel service management functions covering check-in, overstay, check-out, rate settlement, and lock setup and management.

1.6 Visitor Module

It is a web-based management system that implements entry registration, exit registration, snapshot capturing, visitor quantity statistics, booking management, and shares information among registration sites. It is highly integrated with the access control system and elevator control system. It is generally used at reception desks and gates of enterprises, to manage visitors.

1.7 Parking System Module

It is an automatic and intelligent vehicle management, effectively and accurately monitors and manages vehicles at all exits and entrances.

1.8 Patrol Module

The online patrol system in the access control devices can help enterprise management personnel to effectively supervise and manage the patrol personnel, plans, and routes. In addition, periodic

statistics and analysis can be performed on the patrol routes and results.

1.9 Video Module

Video provides video linkage function to manage the Video Server, view the Real-Time Video, and query the Video Record, popup the Real-Time Video when linkage events occur.

1.10 System Management Module

System Management is primarily used to assign system users and configure the roles of corresponding modules, manage databases such as backup, initialization, and recovery, and set system parameters and manage system operation logs.

2. System Operations

2.1 Login to the System

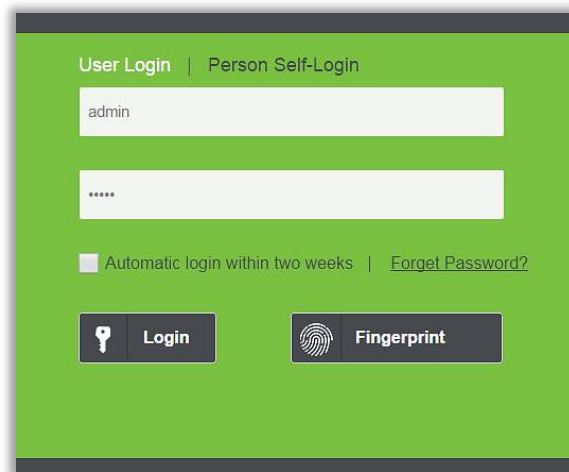

After installing the software, double-click the ZKBioSecurity icon  to enter the system. You may also open the recommended browser and input the IP address and server port in the address bar. The IP address is set as: `http://127.0.0.1:8088` by default.

If the software is not installed in your server, you may input the IP address and server port in the address bar.

The user name of the super user is [admin], and the password is [admin], then click [**login**]. After the first login to the system, please reset the password in [Personnel Information]. Or click [**Fingerprint**] and then scan the administrator fingerprint to enter the system.

Note:

- The user name of the super user is [admin], and the password is [admin]. After the first login to the system, please reset the password in [Personnel Information].
- If you have selected the HTTPS port during software installation, input the server IP address and port number (for example, `https://127.0.0.1:8448`) in the address bar and press Enter. The following prompt may be displayed:

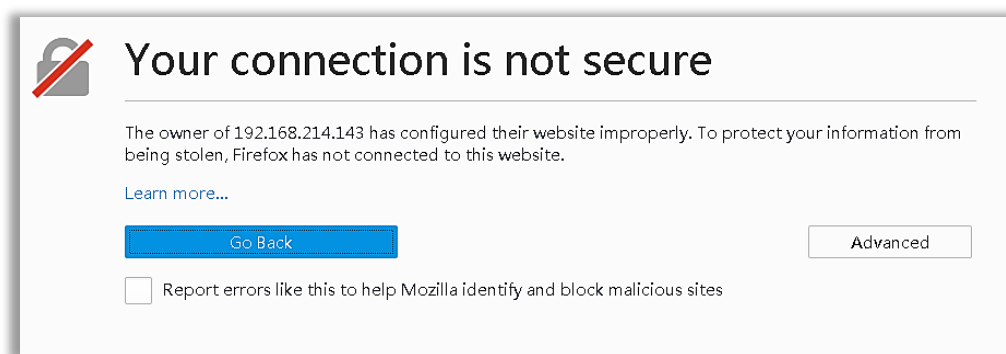

Here, you need to add a site exception following the exception adding prompts after you press **Advanced**. Different browsers may have different setting.

- If you have selected the HTTPS port during software installation, the following message may be displayed on the login page:

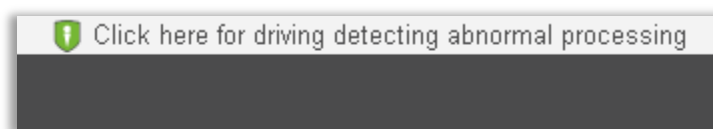

Click **Connect**. On the page that is displayed, download issonline.exe and corresponding certificates before using functions such as fingerprint and external devices.

2.2 Personal Self-Login

Click [**Personal Self-Login**], next to User login. For using this function, the personnel must be registered in the system. The login account and password are the personnel number and password registered in the system. The default password is 123456. Through this the personnel can reserve visitor for themselves. For more details about the Reservation of visitors, please refer to [Reservation](#).

A screenshot of the ZKBioSecurity login interface. The header is dark grey with the ZKBioSecurity logo (a green shield with a white exclamation mark) and the text "ZKBioSecurity" in white. Below the header is a green bar with the text "User Login | Person Self-Login". Underneath are two white input fields: "Personnel ID" and "Reservation Code". Below these is a checkbox labeled "Automatic login within two weeks" and a link "Forget Password?". At the bottom is a dark grey button labeled "Login".

2.3 Dashboard

After logging in, the home page is displayed as shown below. If you want to go to home page from any interface, then you can click **ZKTeco** on the upper left corner of the interface to return to the home page.

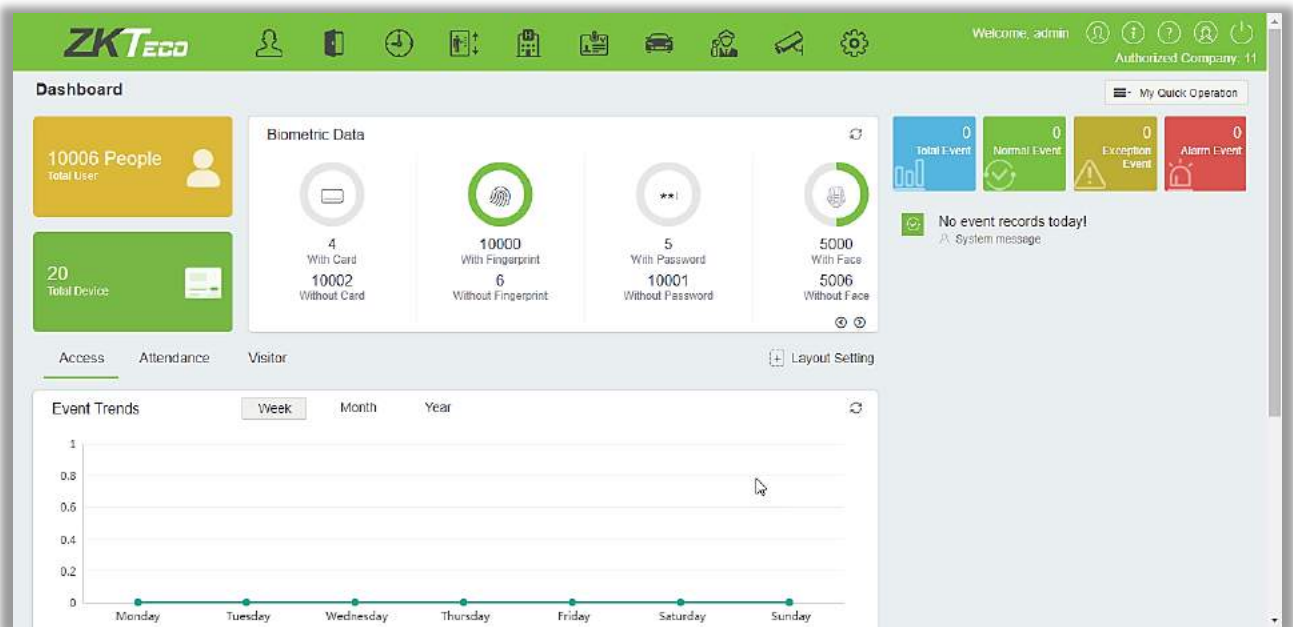

This panel allows you to view statistics of each module and monitor real-time system events. Click **My Quick Operation** to configure the quick connection function of each module.

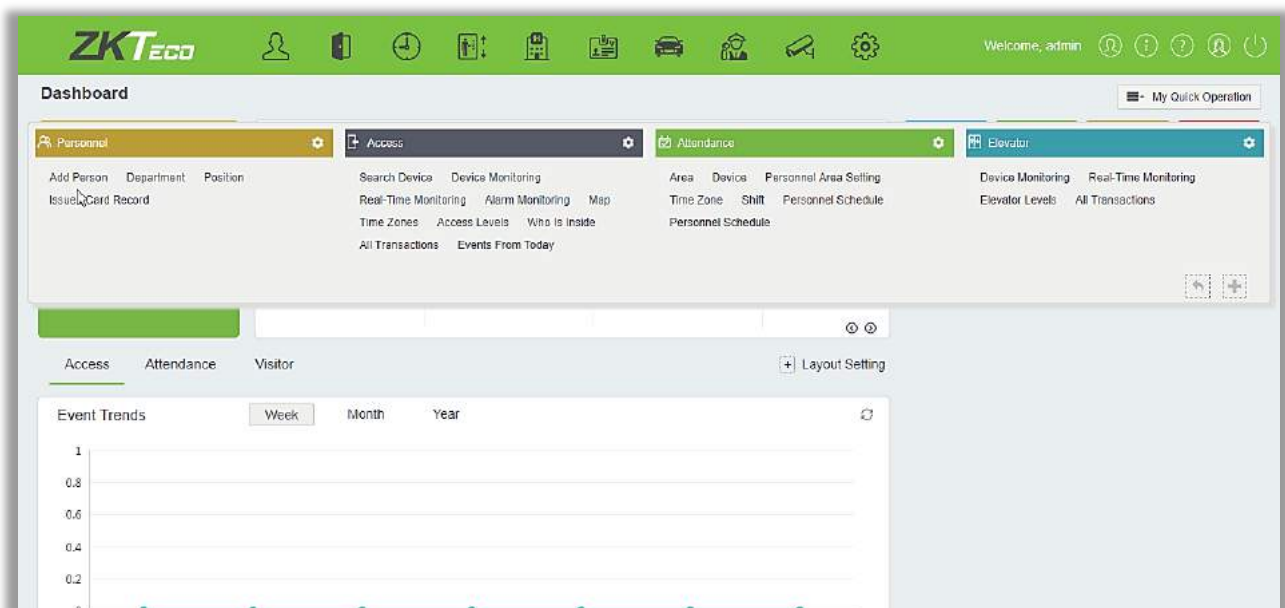

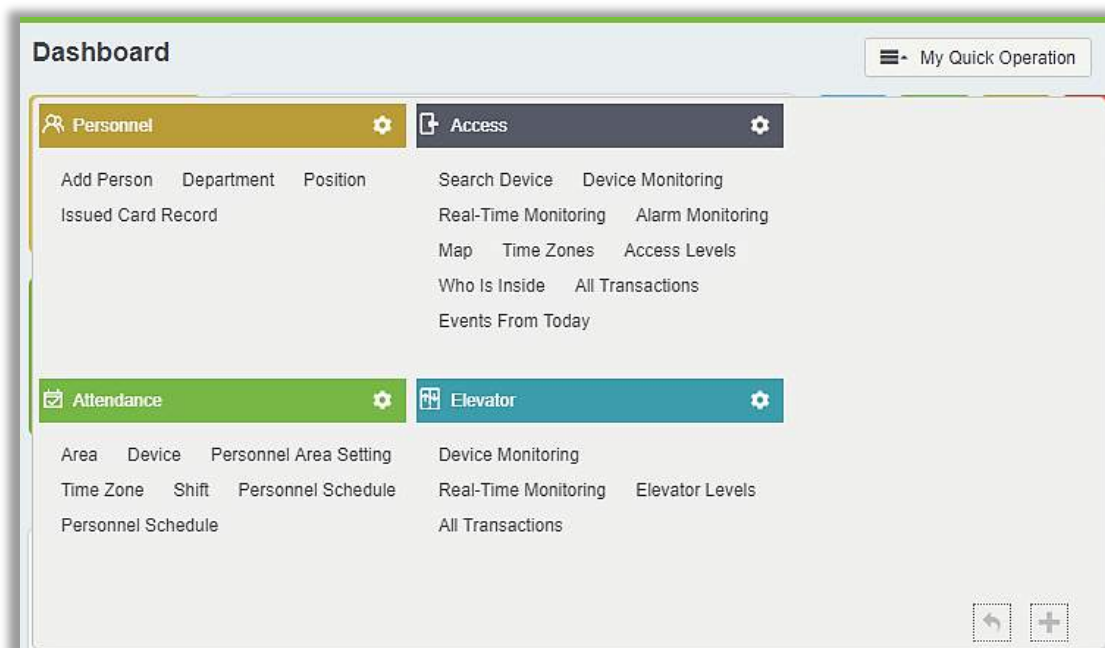

You can quickly access desired pages through above shown functions of the module.

Click  to edit the function lists in the top right corner of every module.

2.4 Activating the System

Please refer to the corresponding license document.

2.5 Modifying Password

You can modify the login password in [Personal Information] .

Personal Information

Username*
 Username should be composed between 1-30 characters and in letters, numbers, or symbols (@./-/+/_).

Reset Password ☒

Superuser State ☒

Role Group

Auth Department
 If you select no department, you will possess all department rights by default.

Authorize Area
 If you select no area, you will possess all area rights by default.

Email

First Name

Last Name

Fingerprint Register 0
[Download Driver](#)

Click here for reset

OK Cancel

Check [Reset Password] box to modify the password.

Note: Both, super user and the new user are created by the super user (the default password for the new users is 111111). The user name is not case-insensitive, but the password is case-sensitive.

2.6 Customer Service

Click the [Customer Service] button on the top right corner of the interface to raise a trouble ticket and get help in response.

2.7 Exit the system

Click the [Logout] button on the upper right corner of the interface to exit the system.

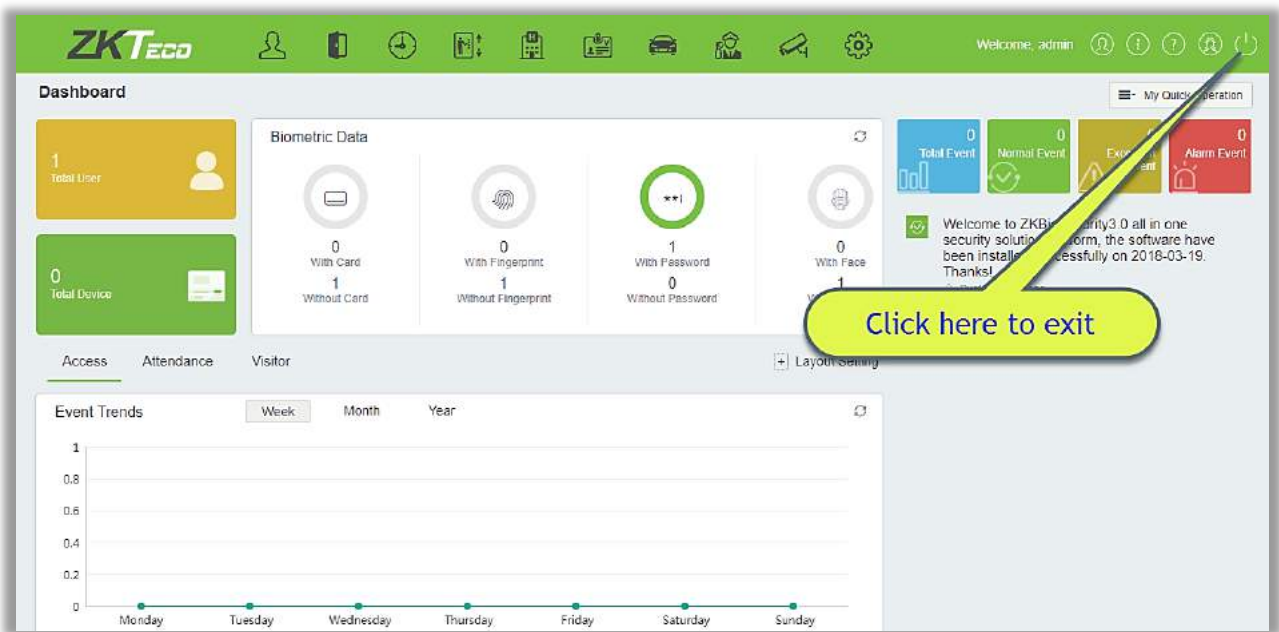

3. Personnel Management

Before using the other functions, please configure the personnel system: Personnel and Card Management.

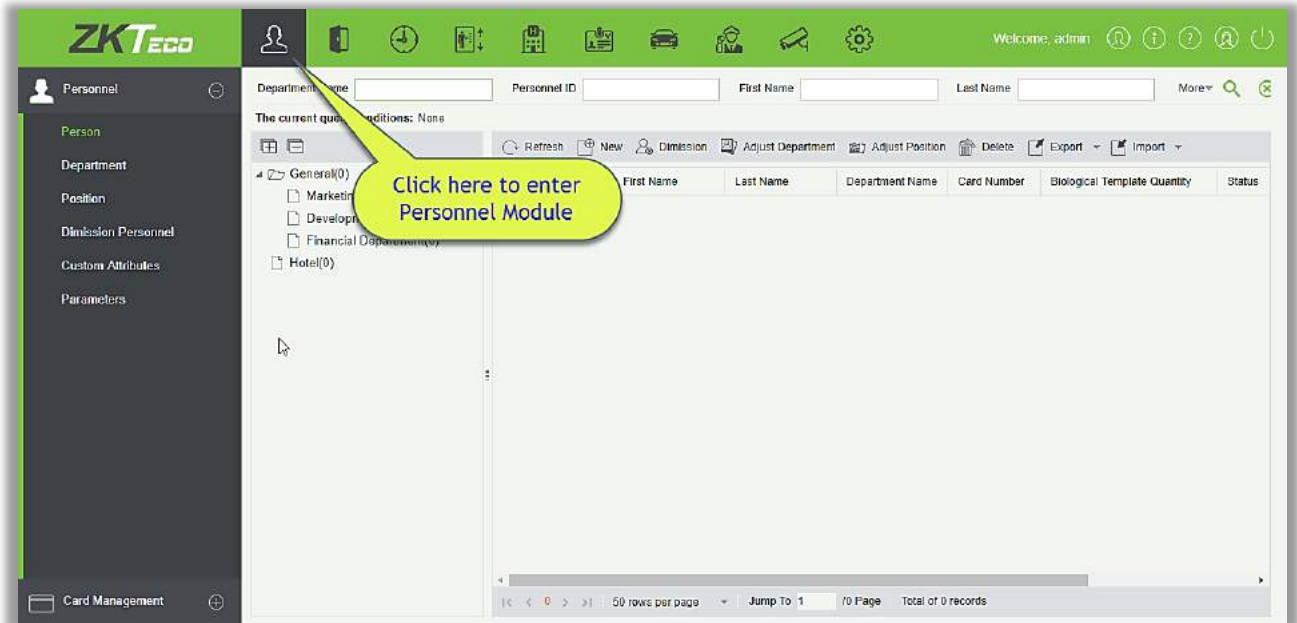

3.1 Personnel

Personnel system includes these modules: Person, Department, Position, Dismission Personnel, Custom Attributes, and Parameters.

3.1.1 Person

When using this management program, the user shall register personnel in the system, or import personnel information from other software or documents into this system. For details, see [Common Operations](#).

Main functions of Personnel Management include Add, Edit, Delete, Export and Import personnel, and Adjust Department.

- **Add Personnel**

1. Click [Personnel] > [Person] > [New]:

Fields are as follows:

Personnel ID: An ID may consist of up to 9 characters, within the range of 1 to 79999999. It can be configured based on actual conditions. The Personnel No. contains only numbers by default but may also include letters.

Notes:

- When configuring a personnel number, check whether the current device supports the maximum length and whether letters can be used in personnel ID.
- To edit the settings of the maximum number of characters of each personnel number and whether letters can also be used, please click Personnel > Parameters.

Department: Select from the pull-down menu and click [OK]. If the department was not set previously, only one department named [Company Name] will appear.

First Name/Last Name: The maximum number of character is 50.

Gender: Set the gender of personnel.

Password: Set password for personnel accounts. It can only contain up to 6-digits. If a password exceeds the specified length, the system will truncate it automatically. It cannot be the same with others password and the duress password.

Certificate Type: There are four types of certificates: ID, Passport, Driver License and Others. Click

icon to recognize the Certificate automatically. Please refer [3.1.6 Parameters](#) and [12.2.5 Client Register](#) to see how to register one.

Certificate Number: Click  icon and the Certificate information will pop up automatically.

Social Security Number: Set personnel social security number. The max length is 20.

Mobile Phone: The max length is 20, and this is an optional field.

Reservation Code: The max length is 6; the initial password is **123456**.

Position: It is the designation of the personnel. It can be referred as the level of personnel in workmanship.

Birthday: Input employee's actual birthday.

Card number: The max length is 10, and it should not be repeated.

Hire Date: It is the date on which the personnel are appointed. Click to select the date.

Personal Photo: The picture preview function is provided, supporting common picture formats, such as **jpg, jpeg, bmp, png, gif** etc. The best size is 120×140 pixels.

- Browse: Click [Browse] to select a local photo to upload.
- Capture: Taking photo by camera is allowed when the server is connected with a camera.

Register Fingerprint / Finger Vein: Enroll the Personnel Fingerprint, Finger Vein or Duress Fingerprint. To trigger the alarm and send the signal to the system, scan the Duress Fingerprint.

How to register fingerprint:

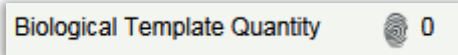

- 1)** Move the cursor to the fingerprint icon position, a registration pop-up or drive download box will appear, click [Register].
- 2)** Select a fingerprint, press on the sensor by three times, then **"Fingerprint registered Successfully"** will be prompted.
- 3)** Click [OK] to complete registration.

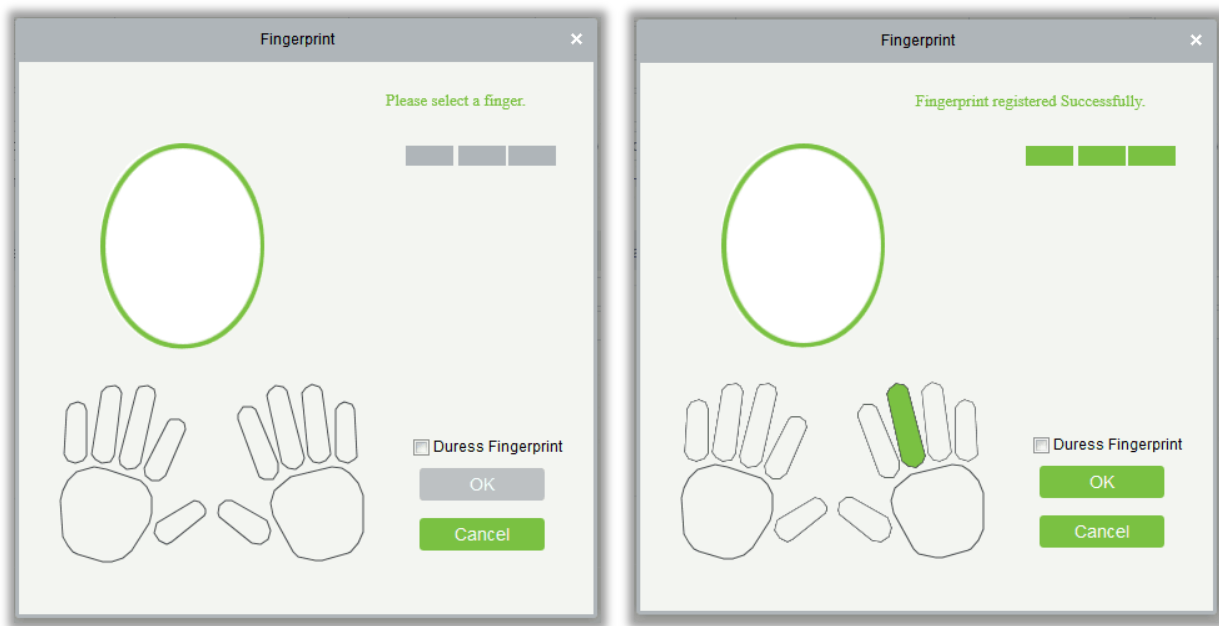

Click a fingerprint to delete. If you need to register a duress fingerprint, check the Duress Fingerprint box.

Notes:

- If fingerprints are duplicated, "Don't repeat the fingerprint entry" will be prompted.
- If the fingerprint sensor driver is not installed, click "Install driver" and the system will prompt to download and install driver.
- After installing the fingerprint sensor driver, if the fingerprint register button is grey in IE browser while it is normal in other browsers (such as Firefox, Google), you can change the settings of IE browser, as per the following:
 - 1) In IE browser, click [Tools] → [Internet Options] → [Security] → [Credible Sites], add <http://localhost> to the credible sites, then restart the IE browser.
 - 2) In IE browser, click [Tools] → [Internet Options] → [Advanced] → [Reset] to pop up a dialog of Reset Internet Explorer Settings, click [Reset] to confirm; then restart the IE browser (you may try when Point 1 does not help).
 - 3) If all the above settings do not work, please execute following operations (take IE11 browser as an example): click [Tools] → [Internet Options] → [Advanced] → [Security], check the option of [Allow software to run or install even if the signature is ...], and remove the tick before [Check for server certificate revocation], then restart IE.

- 4) If the browser is below IE8, the fingerprint registration page will be different:

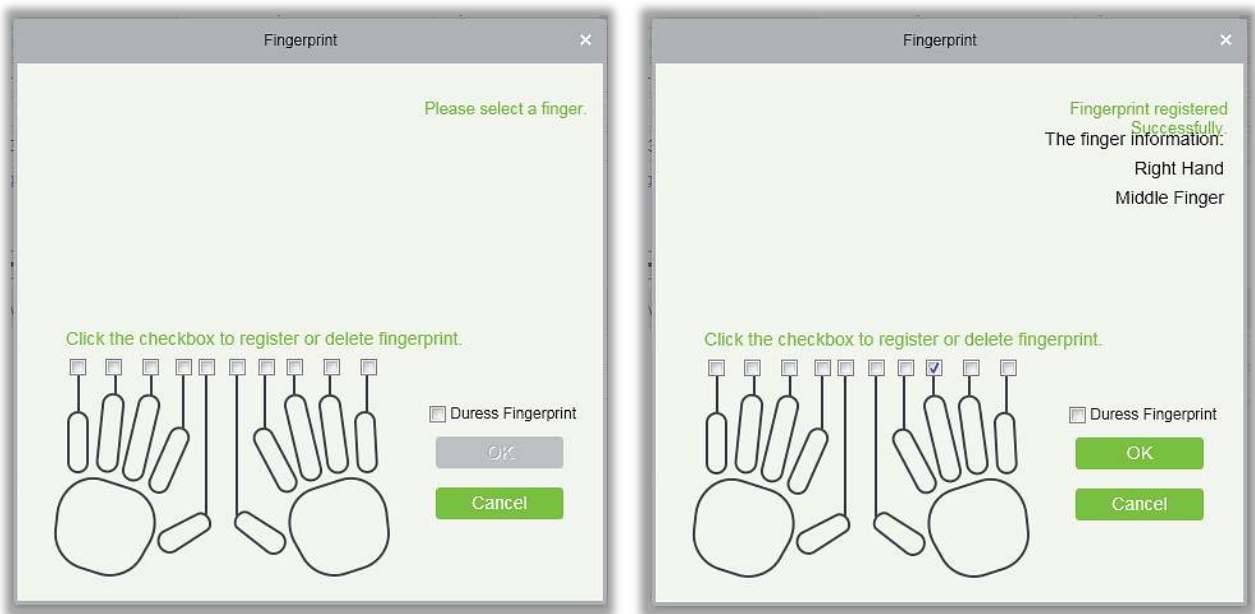

- 5) The system supports the access from the Live20R fingerprint device and the fake fingerprint prevention function.

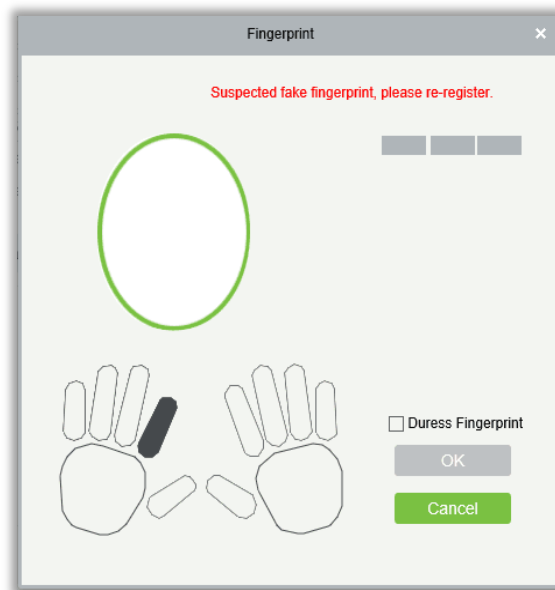

2. Set the Access Control parameters for the personnel. Click [Access Control]:

Fields are as follows:

Level Settings: Click [Add], then set passage rules of special positions in different times zone.

Superuser: In access controller operation, a super user is not restricted by the regulations on time zones, anti-passback and interlock and has extremely high door-opening priority.

Device Operation Authority: Select administrator to get its levels.

Delay Passage: Extend the waiting time for the personnel through the access points. Suitable for physically-challenged or people with other disabilities.

Disabled: Temporarily disable the personnel's access level.

Set Valid Time: Set Temporary access level. Doors can be set to open only within certain time periods. If it is not checked, the time to open the door is always active.

Note: The system will automatically search for the relevant numbers in the departure library during verification.

The Personnel Information List, by default, is displayed as a table. If Graphic Display is selected, photos and numbers will be shown. Put the cursor on a photo to view details about the personnel.

Notes:

- Not all devices support the “Disabled” function. When a user adds a device, the system will notify the user whether the current device supports this function. If the user needs to use this function, please upgrade the device.
- Not all the devices support the “Set Valid Time” function of setting the hour, minute, and second. Some devices only allow users to set the year, month, and day of the local time. When a user adds a device, the system will notify the user whether the current device support this function. If the user needs to use this function, please upgrade the device.

3. Set the Time Attendance parameters for the personnel. Click [Time Attendance]:

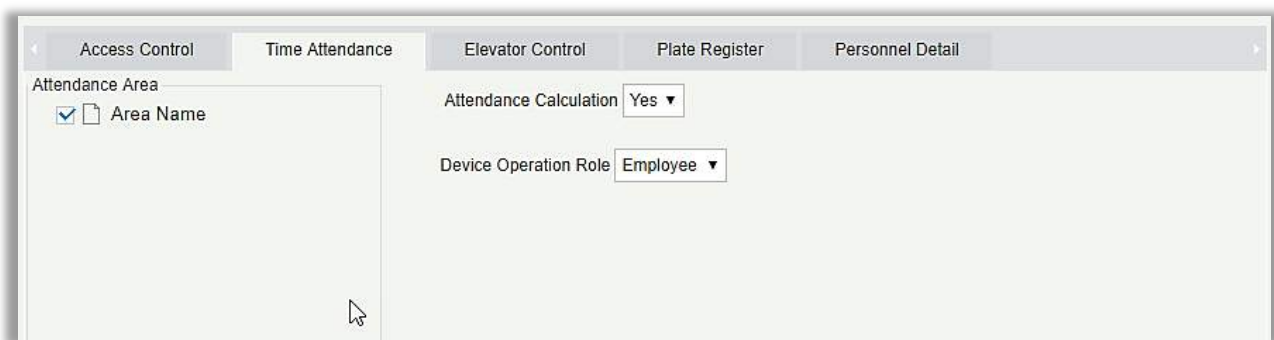

Fields are as follows:

Attendance Area: You can set the staff attendance area.

Attendance Calculation: Set if the attendance needs to be calculated or not. Select [Yes] for calculating attendance. Select [No] for not calculating the attendance.

Device Operation Role: It will set the authority for operating the device and send it to the corresponding device.

4. Set the Elevator Control parameters for the personnel. Click [Elevator Control]:

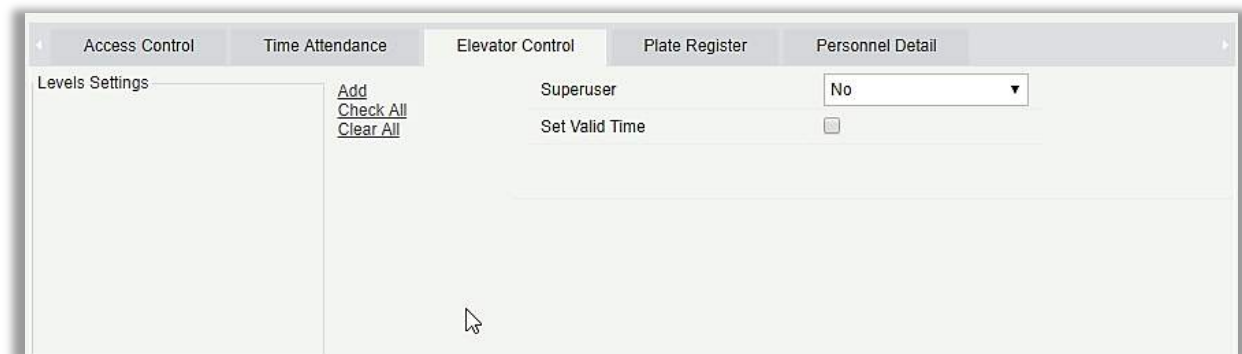

Fields are as follows:

Superuser: In elevator controller operation, a super user is not restricted by the regulations on time

zones, holidays and has extremely high door-opening priority.

Set Valid Time: Set Temporary elevator level. Floor buttons can be set to be pressed only within the time periods. If it is not checked, the time to press the floor button is always active.

Note: The Elevator level must be set in advance.

- Set the Elevator Control parameters for the personnel. Click [Elevator Control]:

Fields are as follows:

License Plate: The user needs to register the license plate.

Parking Space: Parking space corresponding to the vehicle.

Note: Each personnel may register a maximum of 6 license plates.

- Click [Personnel Detail] to access the details and editing interface, and enter information.

Fields are as follows:

Email: Set the available email address of the personnel. The max length is 30. Punctuations, namely, the " - ", " _ " and " . " are supported. If the Event Notification is checked, the Email is required.

Event Notification: After checking this menu, the system will send an email to the relevant person once an access or an elevator event occurs. If there is no setting to email sending server, the Email Parameter Settings window will pop up if this menu is checked. Please refer to [E-mail Management](#) for the setting information.

- After entering the information, click [OK] to save and exit, the person details will be displayed in the added list.

- **Edit Personnel**

Click [Personnel] > [Person], then select a person, and click [Edit].

- **Delete Personnel**

Click [Personnel] > [Person], then select a person, and click [Delete] > [OK] to delete.

Note: All relevant information about the person will be deleted.

- **Dimission**

1. Click [Personnel] > [Person], then select a person, and click [Dimission].

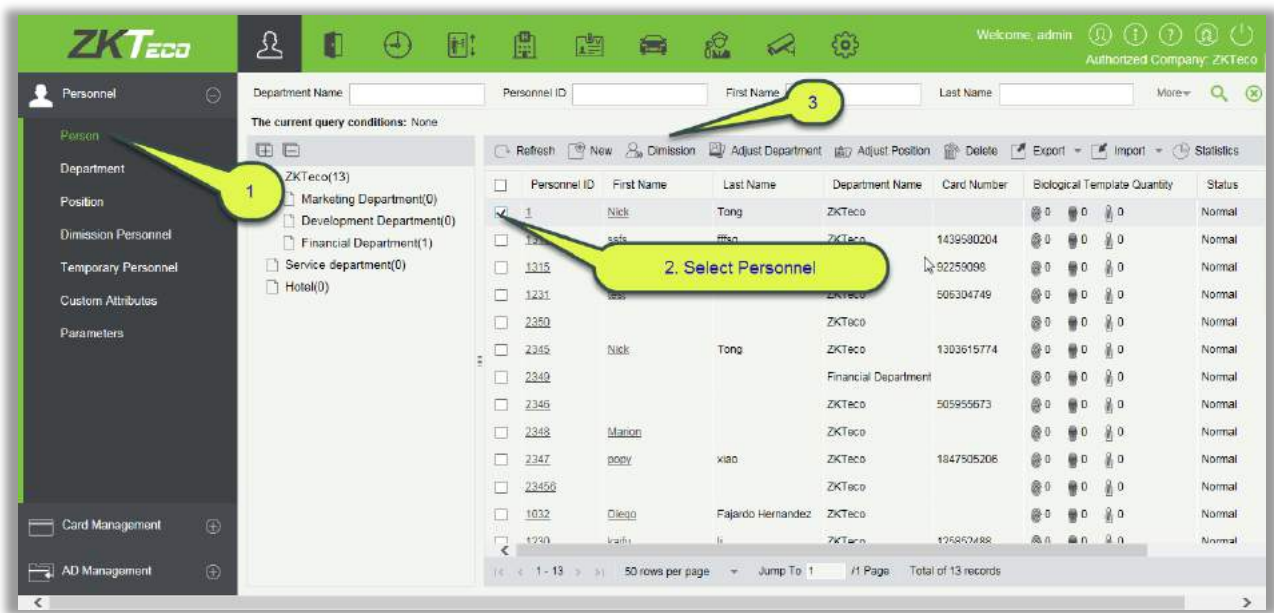

2. Select the date, then select type and write reason and click [OK].

- **Adjust Department**

1. Click [Personnel] > [Person], then select a person, and click [Adjust Department]:

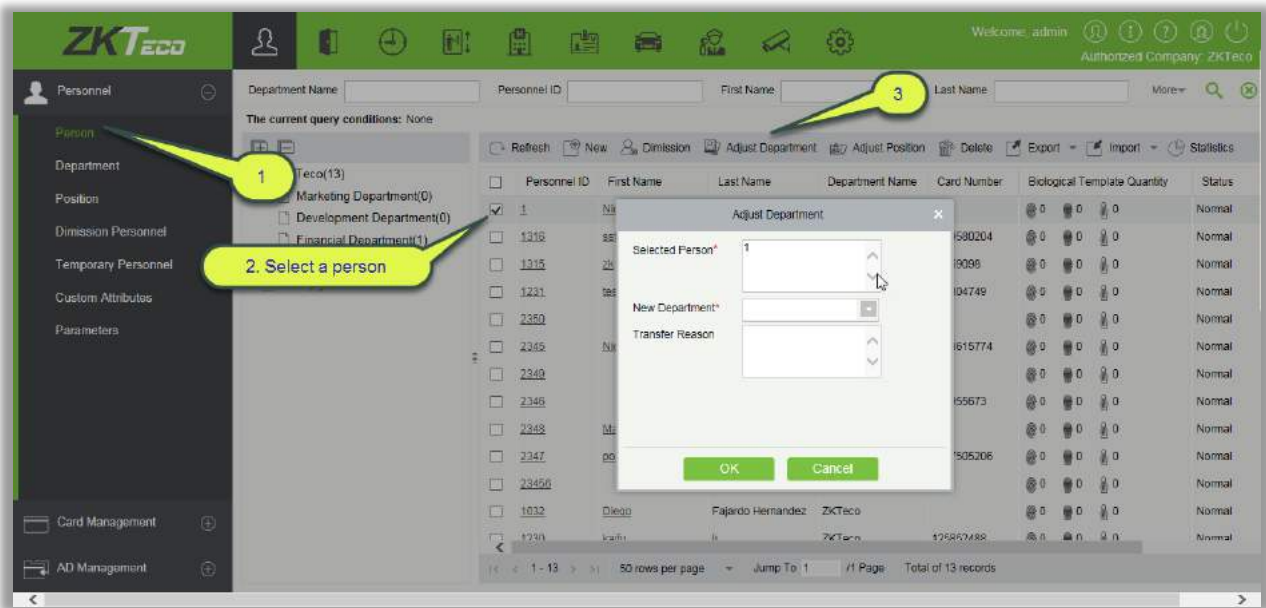

2. Select "New Department".
3. Click "OK" to save and exit.

- **Statistics**

Click [Personnel] > [Person] > [Statistics]. View the number of personnel, the number of fingerprints, face templates, finger vein enrolled, card numbers, gender and other statistical information.

Statistics	
Statistical Type	Current Total
Male	2
Female	2
Personnel Quantity	13
Fingerprint Quantity	0
Face Quantity	0
Finger Vein Quantity	0
Number of cards held	7
Close	

- **Export**

Click [Personnel]> [Person]> [Export] to export personnel information, personnel biometric templates, personnel import templates and personnel photo.

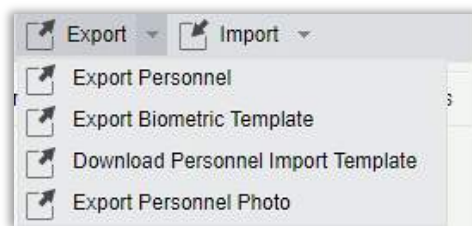

- 1) Export Personnel: Personnel's basic information is all checked (selected); check custom attributes as required.

Export Personnel
✕

☒ Basic Information

☐ Custom Attributes

☒ Personnel ID

☐ Employee Type

☐ Birthplace

☐ Office Phone

☒ First Name

☐ Hire Type

☐ Country

☐ Office Address

☒ Last Name

☐ Job Title

☐ Home Phone

☐ Home Address

☒ Department...

☐ Street

☒ Gender

☐ Birthplace

☐ Country

☒ Birthday

☐ Home Phone

☒ Password

☐ Home Address

☒ Certificate Type

☐ License Plate

☒ Certificate Nu...

☐ Mobile Phone

☒ Card Number

☒ Email

The File Type: EXCEL File

Export Mode: ☒ All data (Can export up to 40000 data)

☐ Select the amount of data to export (Can export up to 40000 data)

From the article 1 Strip, is derived 100 Data

OK
Cancel

Personnel ID	First Name	Last Name	Department Number	Department Name	Gender	Birthday	Password	Certificate Type	Certificate Number	Card Number	Email	Reservation Code	Mobile Phone
1	Jerry	Wang	1	General	Male	1989-04-23	1	1	TP443595	4451253	abwc@qwe.com	123456	50106454
2	Lucky	Tan	3	Development	Female	1992-12-08	2	2	784615	6155265	778@abc.com	123456	4426521
2940	Sherry	Yang	Hotel	Hotel	Female	1997-12-01	2940	1	741741	1411237	555@qq.com	123456	645145145
3	Lao	Hou	4	Financial	Male	1998-12-32	3	1	23667	13271770	3232@qq.com	123456	34342643
4	Benny	Go	1	General	Female	2007-12-08	4	4	742635GQWY	1353241	QWAZ@ccc.com	123456	74735456
5	Nicol	Ye	2	Marketing	Male	2017-01-10	5	1	32342311	15280079	3323@qq.com	123456	6045454
6	Amber	Lin	4	Financial	Female	2017-07-04	6	1	784525804	4628339	757575@enu.com	123456	4463545
7	Jacky	Xiang	1	General	Female	2016-01-05	7	8	5551213232	0323504	434@qq.com	123456	54243231
8	Qion	Liu	2	Marketing	Female	1995-12-05	8	1	433114354	5199155	087@abc.com	123456	77545353
9	Lilan	Mei	3	Development	Female	1992-12-23	9	1	XG22030	5505503	6666@qq.com	123456	221112121

- 2) Export the Biometric Template.

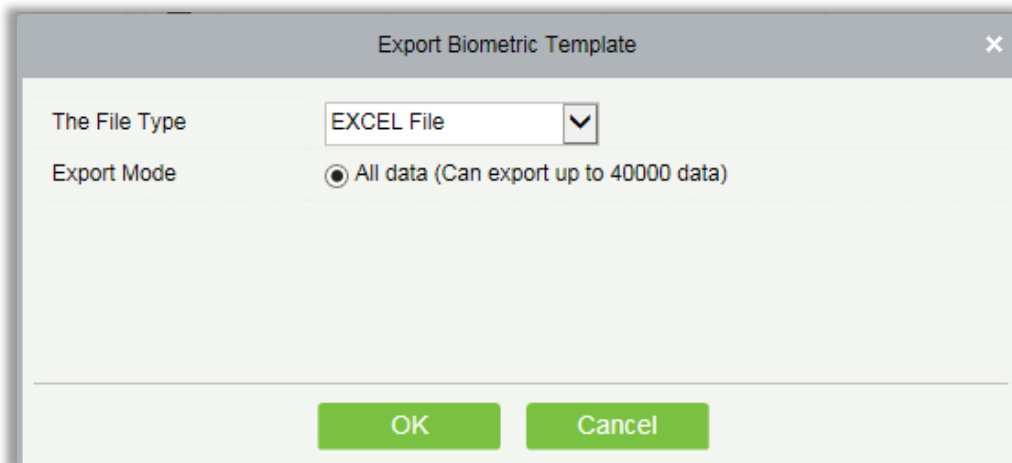

Personnel Biometric Template							
Personnel ID	First Name	Last Name	Biometric	Biometric	Biometric	Biometric	Biometric Template
1	Jerry	Wang	1	Fingerprint	10	4	1

- 3) Download Personnel Import Template: Before exporting personnel template, you can configure the corresponding fields (including custom attributes fields) to be exported, the required fields (Personnel ID, Name, Department ID, Department Name) do not support configuration.

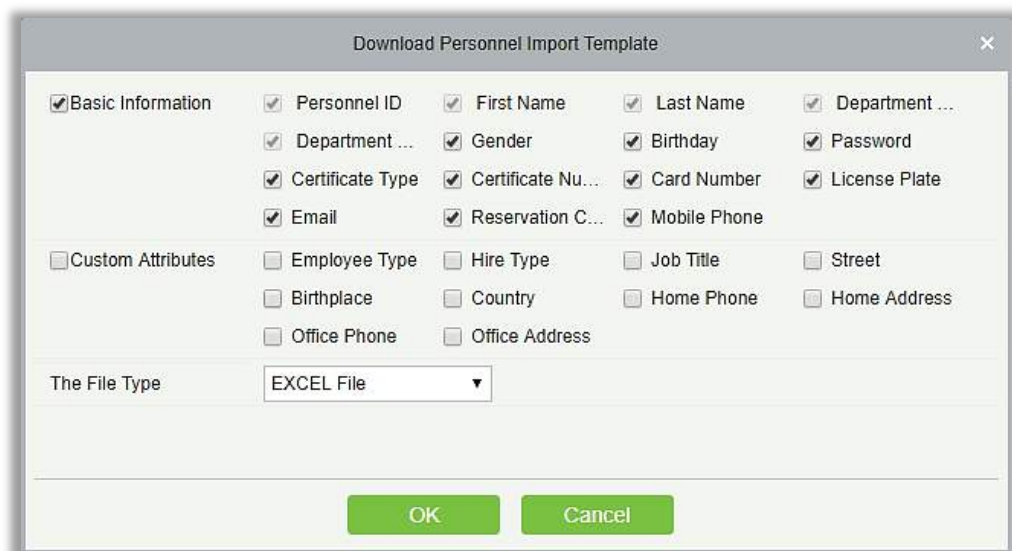

- 4) Export Personnel Photo.

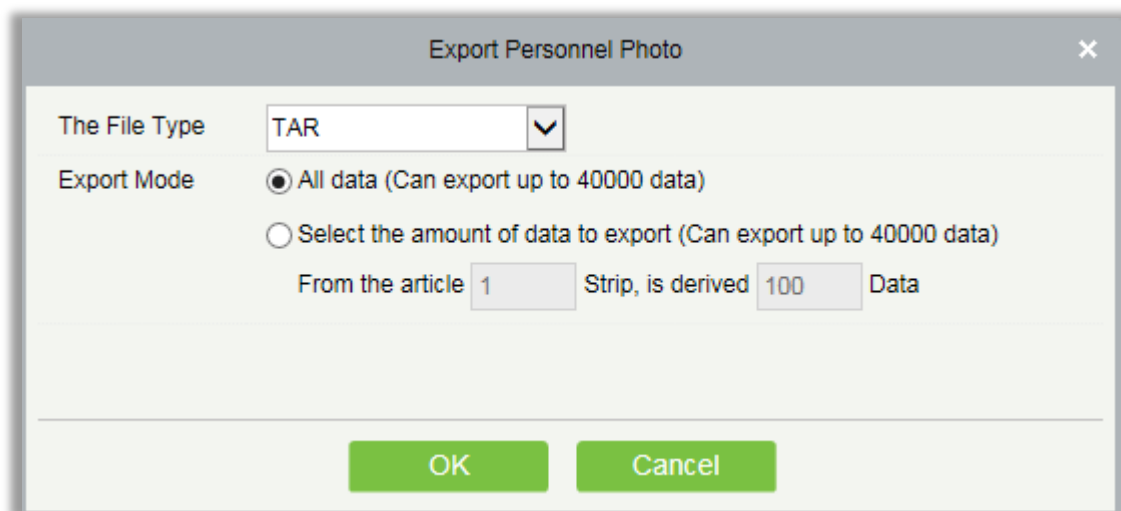

The dialog box is titled "Export Personnel Photo". It contains the following fields and options:

- The File Type:** A dropdown menu with "TAR" selected.
- Export Mode:** Two radio buttons. The first is selected: "All data (Can export up to 40000 data)". The second is "Select the amount of data to export (Can export up to 40000 data)".
- From the article:** A text input field containing "1".
- Strip, is derived:** A text input field containing "100".
- Data:** A text input field.
- Buttons:** "OK" and "Cancel" buttons at the bottom.

● Import

Click [Personnel] > [Person] > [Import] to import personnel information and personnel biometric templates. It only supports personnel information templates for importing.

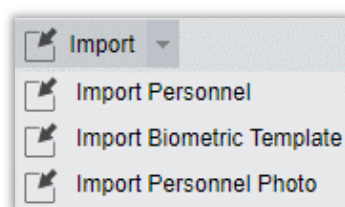

- 1) Import Personnel: Select "Yes" for [Update the existed Personnel ID in the system], the original data will be overwritten when the personnel ID is repeated; select "No", the opposite.

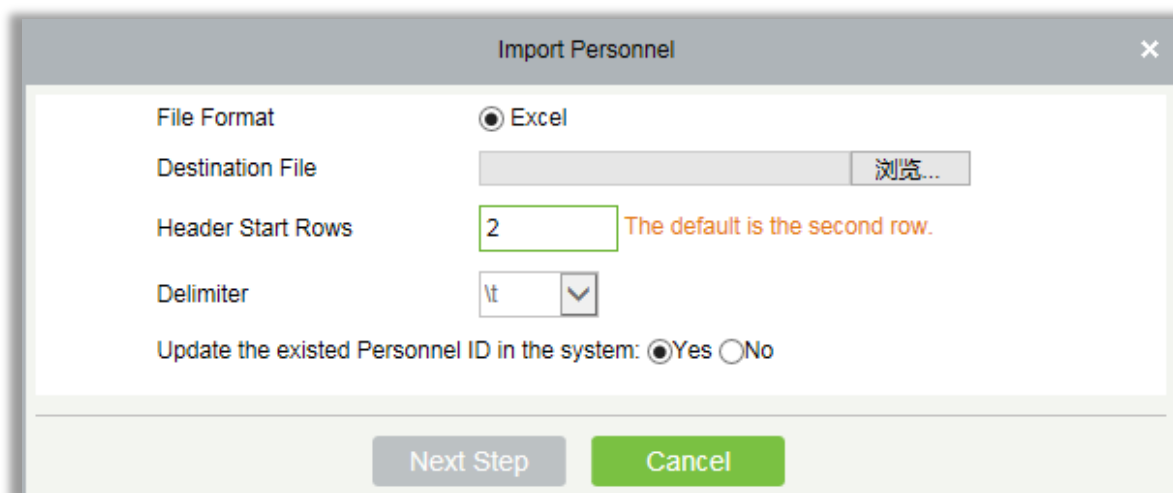

The dialog box is titled "Import Personnel". It contains the following fields and options:

- File Format:** A radio button labeled "Excel" is selected.
- Destination File:** A text input field with a "浏览..." (Browse...) button next to it.
- Header Start Rows:** A text input field containing "2". A note next to it says "The default is the second row."
- Delimiter:** A dropdown menu with "\t" selected.
- Update the existed Personnel ID in the system:** Two radio buttons. "Yes" is selected, and "No" is unselected.
- Buttons:** "Next Step" and "Cancel" buttons at the bottom.

- 2) Import Biometric Template.

Import Biometric Template

File Format: ☒ Excel

Destination File: 浏览...

Header Start Rows: The default is the second row.

Delimiter: ▼

Next Step Cancel

- 3) Import Personnel Photo: The personnel photo need to be named by personnel ID, supporting common picture formats, such as jpg, jpeg, png, gif, etc.

Import Personnel Photo

Photo Quality: ☒ Original ☐ Adaptive (Size 120 * 140)

Please Select Photo
Press Ctrl to multiple-selection

Total : 0 (Please do not delete photo while uploading)

⚠ Please name the photo with employee ID. The correct format is JPG/GIF/BMP/PNG. Make sure the photo name does not contain special characters.

Start Upload Add More Cancel

- Card Printing

Click [Personnel] > [Person], then select a person and click [Print Card].

The 'Print Card' dialog box features a 'Card Template' dropdown set to 'Default Template' and a 'Printer' dropdown. It includes buttons for 'Edit Template', 'Add Template', and 'Delete Template'. The 'Front' tab is active, showing a preview of a card with a green header containing 'YOUR LOGO' and 'Company Name fill in here', a white silhouette placeholder, and fields for 'Name: Herbert George', 'Dept: Marketing', 'ID: 123456', and 'Date: 2017-06-28'. To the right, a 'Total Progress' bar is at 100%. Below it is a table with the following data:

<input checked="" type="checkbox"/>	Personnel ID	Name	Department Name	Print Status
<input checked="" type="checkbox"/>	123456	Herbert George	Marketing	Waiting

At the bottom are 'Print Card' and 'Close' buttons.

Select a card template and a printer and click [Print Card].

1. To add a template, click [Add Template].

The 'Add Template' dialog box contains a 'Template Name*' text field. Below it are two rows for 'Front*' and 'Back*', each with radio buttons for 'Vertical' (selected) and 'Transverse', and a 'New' link. At the bottom are 'OK' and 'Cancel' buttons.

Input the [Template Name], select the template direction, then click [OK]. The top figure below is a vertical template and the bottom one is a transverse template.

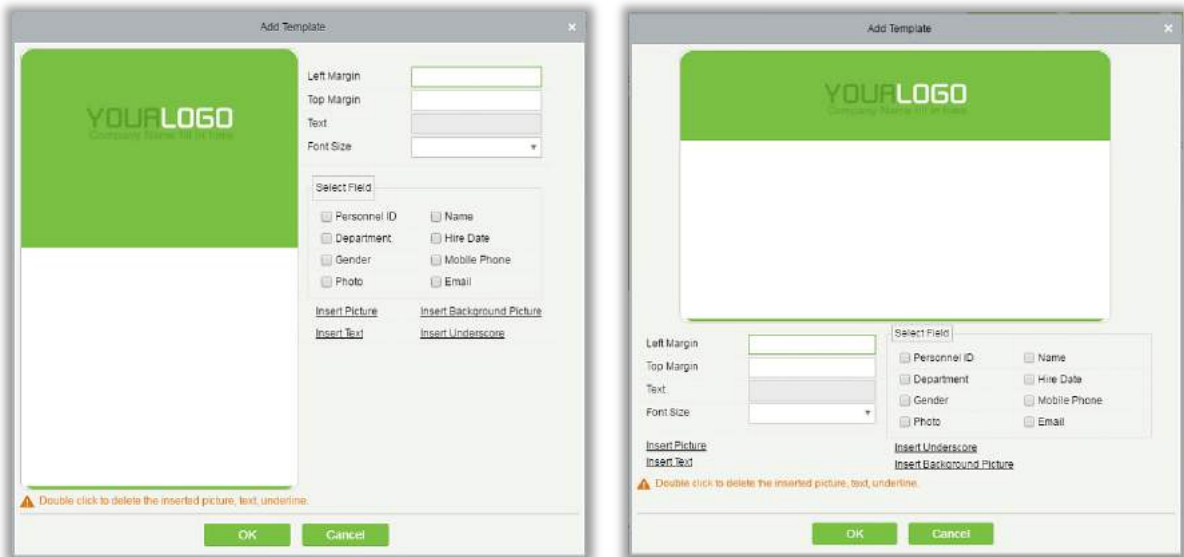

(1) Select fields.

A close-up of the 'Select Field' section of the 'Add Template' dialog box. It shows a list of fields with checkboxes:

- ☐ Personnel ID
- ☐ Department
- ☐ Gender
- ☐ Photo
- ☐ Name
- ☐ Hire Date
- ☐ Mobile Phone
- ☐ Email

Select corresponding fields. The fields will be displayed in the template. You can drag the fields to change the field dimension.

Left Margin	108
Top Margin	233
Text	Personnel ID
Font Size	18px ▼

- (2) You can insert pictures, background images, texts and underlines into the template. Enter the text to be inserted in [Text] to insert texts to the template.

Left Margin	105
Top Margin	239
Text	ZKTeco
Font Size	18px ▼

Notes:

- Click  to delete the inserted fields.

- Double-click the inserted pictures, texts or underlines to delete them.
 - Upload a background image of 635 x 1010 pixels for a vertical template and background image of 1010 x 635 pixels for a transverse template.
2. To edit a template, click [Edit Template]. The procedures for editing a template are the same as those for adding a template.
- Note:** By default, neither of the vertical template nor the transverse template can be edited. Only user-defined templates can be edited.
3. To delete a template, click [Delete Template].

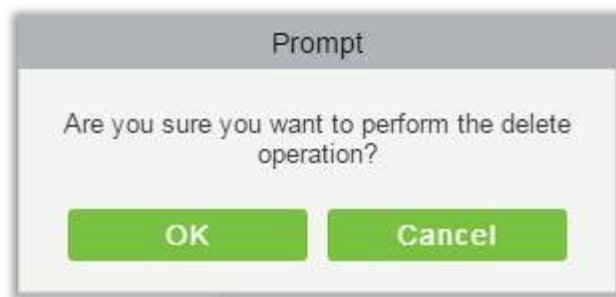

Click [OK] to delete the template.

Note:

By default, neither of the vertical template nor the transverse template can be deleted. Only user-defined templates can be deleted.

3.1.2 Department

Before managing company personnel, it is required to set a departmental organization chart of the company. Upon the first use of the system, by default it has a primary department named [General] and numbered [1]. This department can be modified but can't be deleted.

Main functions of Department Management include **Add, Edit, Delete, Export and Import** Department.

- **Add a Department**

1. Click [Personnel] > [Personnel] > [Department] > [New]:

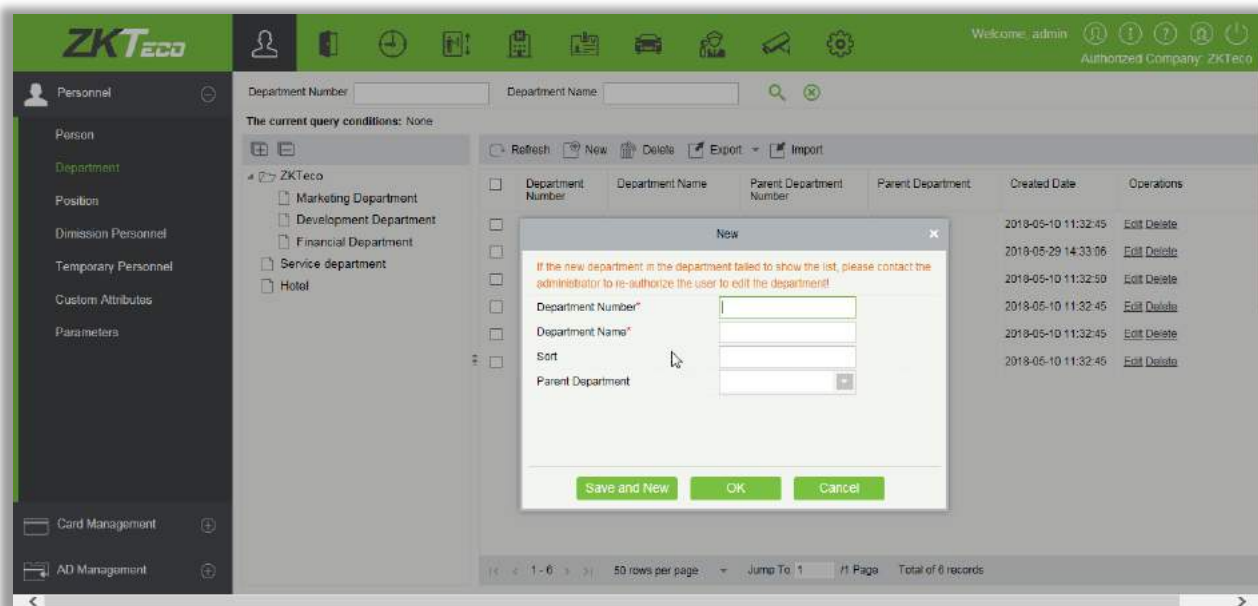

Fields are as followed:

Department Number: Letters and numbers are available. It cannot be identical to the number of another department. The number shall not exceed 30 digits.

Department Name: Any combination of a maximum of 100 characters. In case of different levels, the department names can be repeated.

Sort: Number only. The valid range is 1-999999999. The smaller the number of department sort in a same level, the higher ranks such department have. If this field is empty, it will be arranged in accordance with the increasing order.

Parent department: Select a parent department from the pull-down list. Parent Department is an important parameter to determine the company's organizational chart. On the left of the interface, the company's organizational chart will be shown in the form of a department tree.

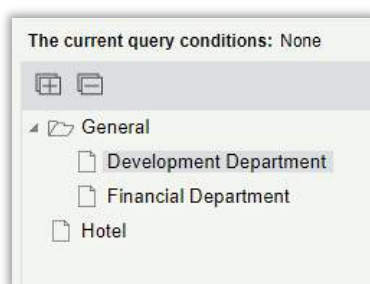

- After filling the details, you can click [OK] to complete adding; click [Cancel] to cancel it, or click [Save and new] to save and continue adding new department.

To add a department, you can also choose [Import] to import department information from other software or other documents into this system. For details, see [Common Operations](#).

- Edit a Department**

Click [Personnel] > [Personnel] > [Department] > [Edit].

- Delete a Department

1. Click [Personnel] > [Personnel] > [Department] > [Delete]:

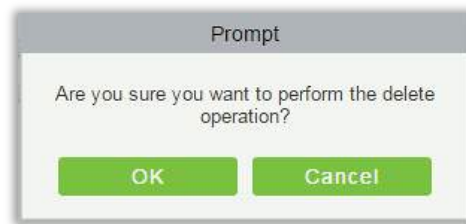

2. Click [OK] to delete.

Note: If the department has sub-departments or personnel, the department cannot be deleted.

- Export

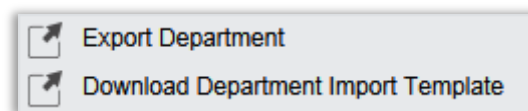

- a) Export Department includes Exporting Department and Downloading Department Import Template.
- b) Department: can be exported in EXCEL, PDF, CSV file format.

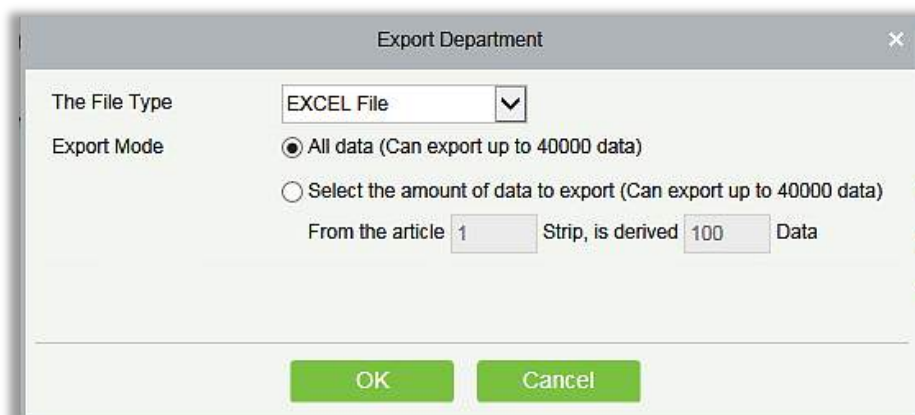

ZKTECO Department				
Department Number	Department Name	Parent Department Number	Parent Department	Created Date
hotel	Hotel			2017-12-15 09:06:51
4	Financial Department	1	General	2017-12-15 09:06:48
3	Development Department	1	General	2017-12-15 09:06:48
2	Marketing Department	1	General	2017-12-15 09:06:48
1	General			2017-12-15 09:06:48

- c) Download Department Import Template: Excel template file can be exported, and you have to use this template format to import department.

The dialog box is titled "Download Department Import Template". It contains the following fields and options:

- The File Type:** A dropdown menu set to "EXCEL File".
- Export Mode:** Two radio button options: "All data (Can export up to 40000 data)" (selected) and "Select the amount of data to export (Can export up to 40000 data)".
- From the article:** A text input field containing the number "1".
- Strip, is derived:** A text input field containing the number "100".
- Data:** A text input field.
- Buttons:** "OK" and "Cancel" buttons at the bottom.

● **Import**

- 1) Click [Personnel] > [Department] > [Import], the import interface is as follows

The dialog box is titled "Import". It contains the following fields and options:

- File Format:** Two radio button options: "Excel" (selected) and "Csv".
- Destination File:** A text input field with a "浏览..." (Browse...) button next to it.
- Header Start Rows:** A text input field containing the number "2". A red note next to it says "The default is the second row."
- Delimiter:** A dropdown menu set to "\t".
- Buttons:** "Next Step" and "Cancel" buttons at the bottom.

- 2) Import department information: can import EXCEL, CSV format files.
- 3) Select the destination file, fill in the header start rows, click [Next Step], the interface are as follow:

The dialog box is titled "Import". It contains a table with two columns: "Database Fields" and "Importing data fields".

Database Fields	Importing data fields
Department Number*	Department Number
Department Name*	Department Name
Parent Department Number	Parent Department Number
Parent Department Name	Parent Department

At the bottom of the dialog box, there are three buttons: "Previous Step", "Next Step", and "Cancel".

- After importing the file, the system will match the imported report field and the data segment field automatically. If the matching is incorrect, you can modify it. Click [Next].

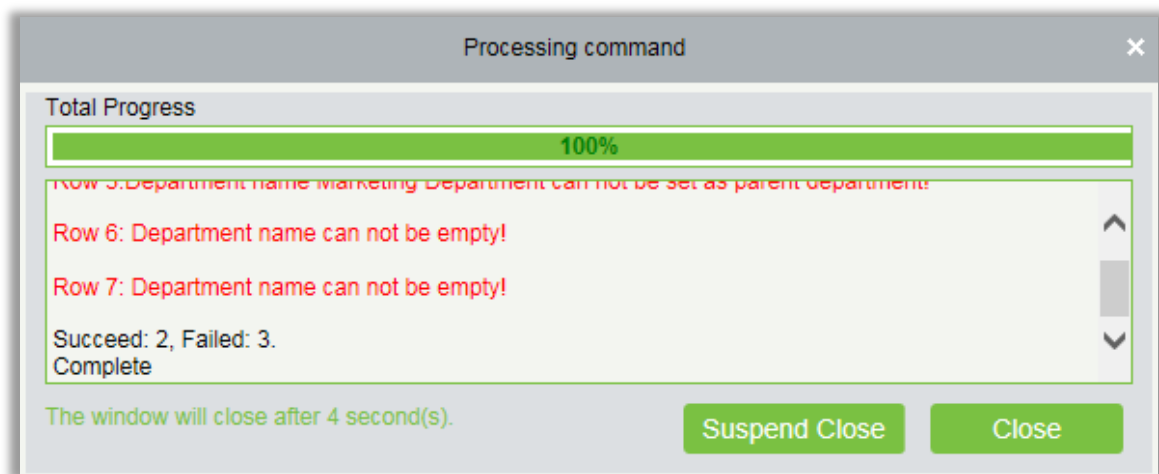

3.1.3 Position

To organize the personnel as per their competency and skills, you can set position as required. If you set position, you can easily filter report only for a particular post.

- Click [Personnel] > [Personnel] > [Position] > [New]:

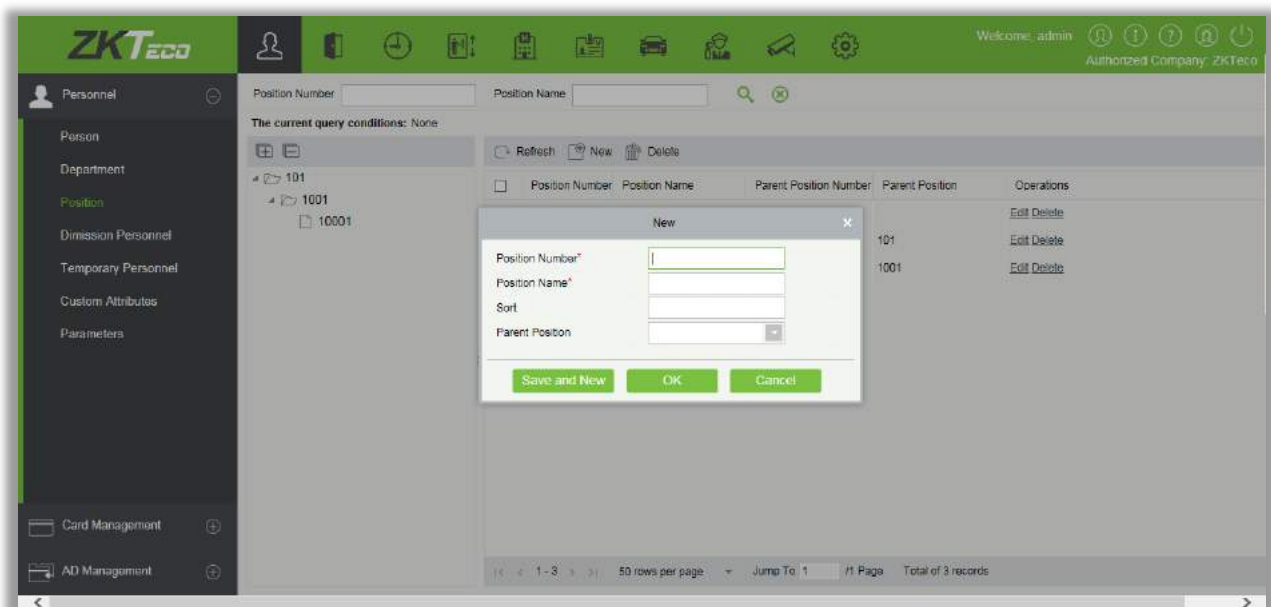

Fields are as follows:

Position Number: Set the value of position number. It can be letters or numbers, or combination of both. Special characters are not allowed. Length shall not exceed 30 digits

Position Name: Set a suitable name for the position. Any character, maximum combination of 100 characters. Position names should not be repeated.

Sort: Supports only numbers. The valid range is 1-999999999. The smaller the number of department sort in a same level, the higher ranking a department has. If not filled in, it will be arranged in accordance with the added order

Parent Position: By default, there are no position. It is an important parameter to organize the personnel as per their skills and competency.

2. Fill the details as required and save.

3.1.4 Dimission Personnel

This parameter will display the personnel who are not working in company anymore. Once the person is dimissioned, it will be listed here.

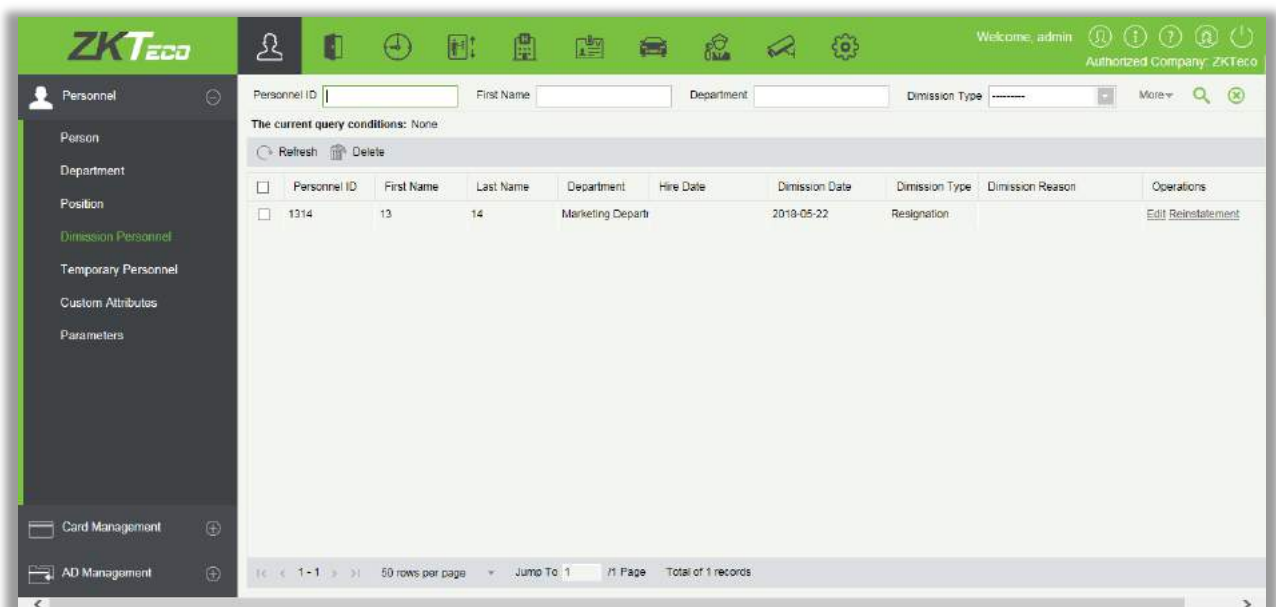

1. You can re-employ personnel by selecting the required employee and click [Reinstatement] below operations tab.

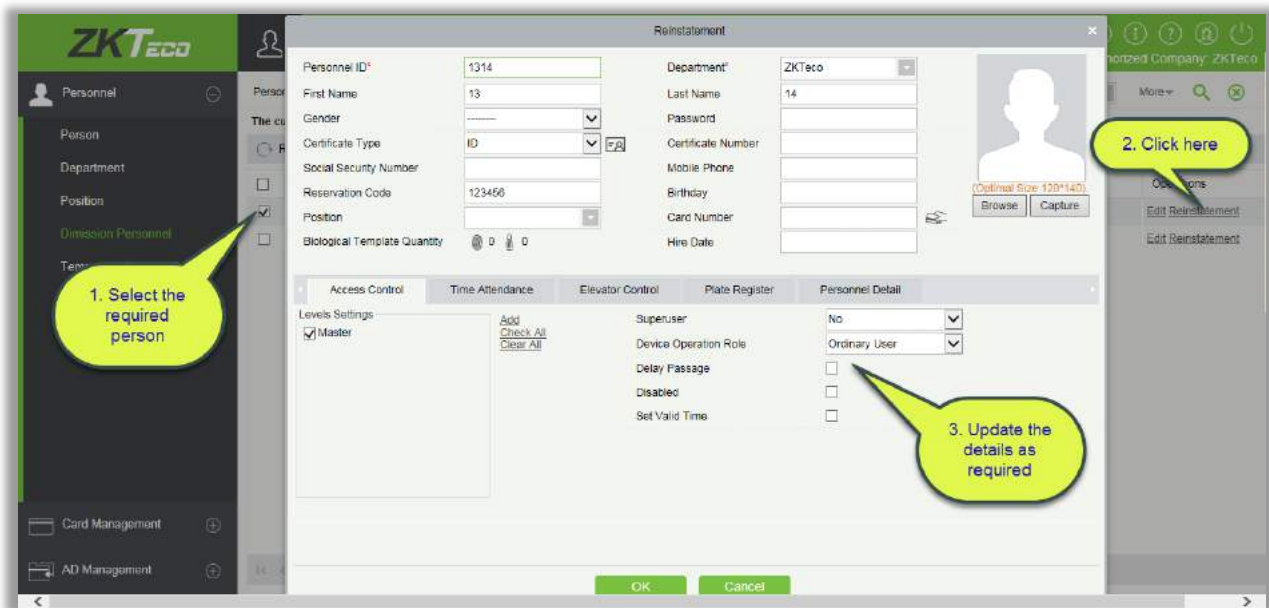

2. Once the details are updated, click [OK] to save.

3.1.5 Temporary Personnel

This parameter will display the personnel who are uploaded by scanning the QR code of the big-screen facial recognition time and attendance device (uFace WG100).

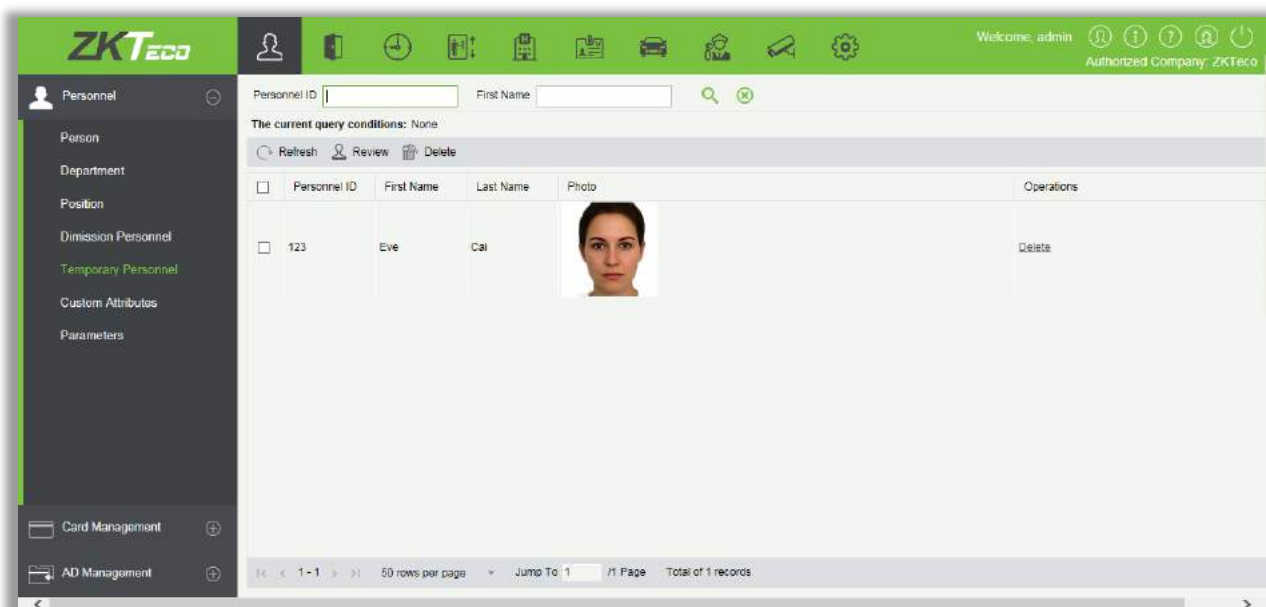

- Refresh

Click [Refresh] at the upper part of the list to load new temporary personnel.

- Review

Select a temporary personnel and click [Review]:

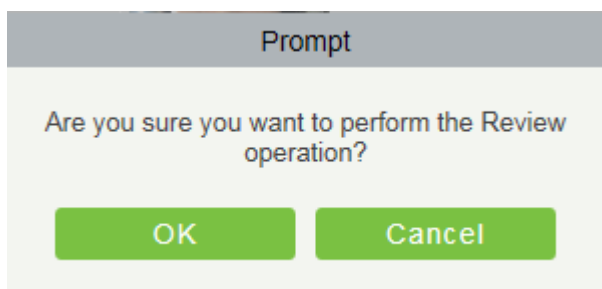

The person reviewed will be automatically added to the list of person.

- **Delete**

Delete the selected temporary personnel.

3.1.6 Custom Attributes

Some personal attributes can be customized or deleted to meet different customers' requirements. When the system is used for the first time, the system will initialize some personal attributes by default. Customized personal attributes can be set for different projects according to requirements.

- **New a Custom Attribute**

Click [Personnel] > [Personnel] > [Custom Attributes] > [New], then edit the parameters and click [OK] to save and exit.

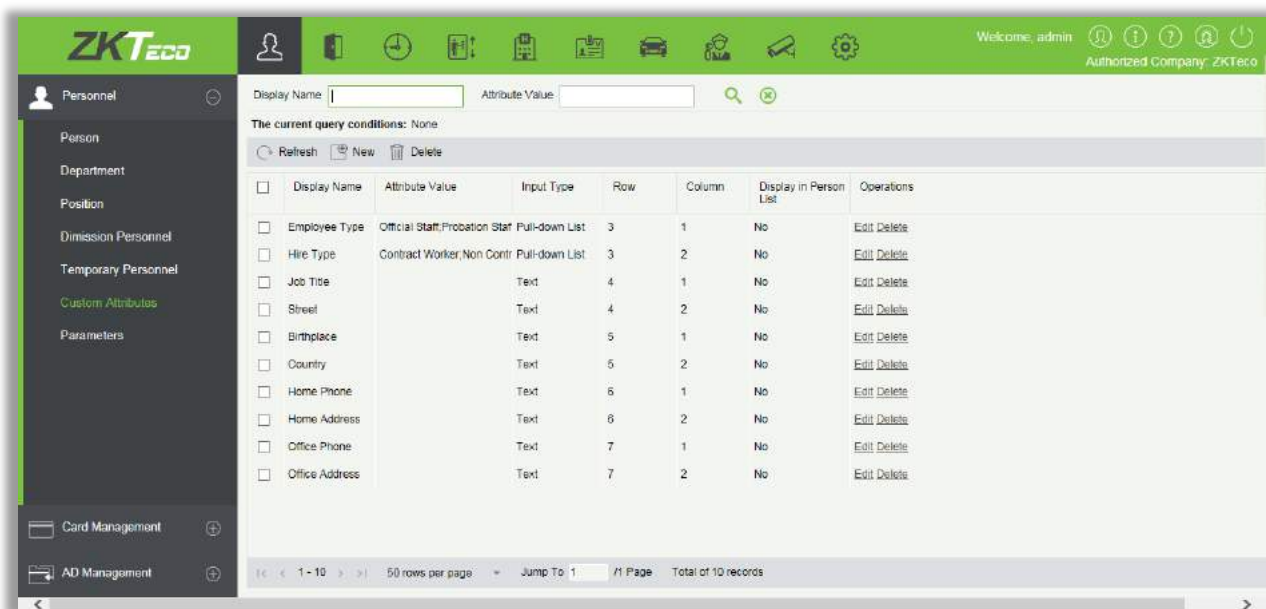

Fields are as follows:

Display Name: Must be filled and should not be repeated. Max length is 30.

Input Type: Select the display type from "Pull-down List", "Multiple Choice", "Single Choice" and "Text".

Attribute Value: Suitable for lists displaying as “Pull-down List”, “Multiple Choice” and “Single Choice” lists. Use a “;” to distinguish the multiple values. If the input type is “Text”, the attribute value is not suitable.

Row/Column: The column and row of a field are used together to control the display position of the field. Numerals are supported. The column number cannot exceed 99, and the row number can only be 1 or 2. The combination of the column and row must not be duplicated. As shown in the following figure, Employee Type, is in the first column and first row, and Hire Type is in the first column and second row.

Access Control		Elevator Control		Personnel Detail	
Email	<input type="text"/>			Event Notification	<input type="checkbox"/>
Employee Type	-----▼			Hire Type	-----▼
Job Title	<input type="text"/>			Street	<input type="text"/>
Birthplace	<input type="text"/>			Country	<input type="text"/>
Home Phone	<input type="text"/>			Home Address	<input type="text"/>
Office Phone	<input type="text"/>			Office Address	<input type="text"/>

- **Editing a Custom Attribute**

Click [Edit] to modify the corresponding attributes.

- **Deleting a Custom Attribute**

Click [Delete] to delete an unused attribute. If the attribute is in use, the system will pop up confirmation before confirming to delete.

Note: The custom attribute will not be recovered once deleted.

3.1.7 Parameters

1. Click [Personnel] > [Personnel] > [Parameters]:

Personnel ID Setting

The Maximum Length:

Support Letters: ☐ Yes ☒ No

Personnel ID Auto-increment: ☐ Yes ☒ No

Card Setting

The Maximum Length: Bits(Binary)

Card Format Display: ☒ Decimal ☐ Hexadecimal

Multiple Cards per Person: ☐ Yes ☒ No

Dismission Personnel

Keep the personnel id for the dismission employee: ☒ Yes ☐ No

Temporary Personnel

Review: ☒ Yes ☐ No

Registration Client

Certificate Recognition

☒ OCR ☐ IDReader

Registration Code* ☐ [Download OCR V1.0 Driver](#) ☒ [Download OCR V2.0 Driver](#)

Card Printing

Registration Code* [Download Driver](#)

2. Set the maximum length for a Personnel ID. and whether it will support letters or not. If Personnel ID Auto increment is selected as Yes, then while adding personnel one by one, the ID in field automatically updates to the next new number.
3. Set the maximum length (binary number) of the card number that the current system will support.
4. Set whether the personnel ID for the demission employee can be kept.
5. Set whether the temporary personnel uploaded and registered by scanning the QR code of the big-screen facial recognition time and attendance device need to review;
6. Set the card format currently used in the system. The card format cannot be switched once it is set up.
7. Set whether "Multiple Cards per Person" will be allowed or not.
8. Registration Client.
 - If no driver has been installed, the [Download Driver] link is displayed. Click the link to download and install the driver.

Registration Client

Certificate Recognition

☒ OCR ☐ IDReader

Registration Code* ☐ Download OCR V1.0 Driver ☒ Download OCR V2.0 Driver

Card Printing

Registration Code* [Download Driver](#)

- Select the corresponding registration code and click [Register].

Card Printing

Registration Code*

Note: Click [System] > [Authority Management] > [Client Register] to view the registration code.

- Click [OK] to save the settings and exit.

- More Cards**

After the "Multiple cards per person" function is enabled, you can set multiple cards on the Personnel page.

Edit

Personnel ID* Department*

First Name Last Name

Gender Password

Certificate Type Certificate Number

Social Security Number Mobile Phone

Reservation Code Birthday

Position Card Number

Biological Template Quantity Hire Date

More Cards

Secondary Card

Click to add more cards

Note: Not all devices support this function. For details, please consult the technical personnel.

3.2 Card Management

There are three modules in card management: Card, Wiegand Format and Issue Card Record.

3.2.1 Card

- Batch Issue Card

1. Click [Personnel] > [Card Manage] > [Batch Issue Card]:

Batch Issue Card

Personnel ID only supports input figures, and only shows persons with no card issued (max: 300)! The device only reads the unregistered card when the issuing way is reader.

Start Personnel ID: End Personnel ID: Generate List

Card Enrollment Method: USB Reader Input Card Number: OK Clear

Number of Persons with No Card Issued: 0

Personnel ID	First Name	Last Name	Department Name
--------------	------------	-----------	-----------------

Number	Personnel ID	First Name	Last Name	Department Name	Card Number
--------	--------------	------------	-----------	-----------------	-------------

Save and New OK Cancel

2. Enter Start and End Personnel No. and click [Generate List] to generate personnel list and show all personnel without cards within this number series.

Note: The Start and End Personnel No. only support numbers.

3. Select Card Enrollment Method: Register with a USB Reader or device.

If you want to enroll a card with a USB Reader, you may place the card over the "issue machine" directly. The System will get the card number and issue it to the user in the list on the left.

For the use of device, you need to select the position of punching, click [Start to read], the system will read the card number automatically, and issue it to the user in the list on the left one by one. After that, click [Stop to read].

Note: During the "Batch Issue Card", system will check whether the card issuer issues card or not, if card has been issued before, the system will prompt "The Card Number has already been issued".

4. Click [OK] to complete card issue and exit.

3.2.2 Wiegand Format

Wiegand Format is the card format that can be identified by the Wiegand reader. The software is

embedded with 9 Wiegand formats. You may set the Wiegand card format as needed.

<input type="checkbox"/>	Name	Mode	Site Code	Auto	Operations
<input type="checkbox"/>	Wiegand Format26	Mode One	0	Yes	Edit
<input type="checkbox"/>	Wiegand Format26a	Mode One	0	No	Edit
<input type="checkbox"/>	Wiegand Format34	Mode One	0	Yes	Edit
<input type="checkbox"/>	Wiegand Format34a	Mode One	0	No	Edit
<input type="checkbox"/>	Wiegand Format36	Mode One	0	Yes	Edit
<input type="checkbox"/>	Wiegand Format37	Mode One	0	Yes	Edit
<input type="checkbox"/>	Wiegand Format37a	Mode One	0	No	Edit
<input type="checkbox"/>	Wiegand Format50	Mode One	0	Yes	Edit
<input type="checkbox"/>	Wiegand Format50a	Mode One	0	Yes	Edit

This software supports two modes for adding Wiegand Format, if mode 1 does not meet your setting requirement, you may switch it to mode 2. Take Wiegand Format 37 as an example:

Edit

Name: Wiegand Format37

Total Bit: 37

Site Code: 0

Auto: ☒

☒ Mode One

First Parity Check(p): 1

Second Parity Check(p): 37

Odd Parity Check(o)		Even Parity Check(e)		CID(c)		Site Code(s)		Manufactory Code(m)	
Start Bit	The Maximum Length	Start Bit	The Maximum Length	Start Bit	The Maximum Length	Start Bit	The Maximum Length	Start Bit	The Maximum Length
20	18	1	18	18	19	2	16	0	0

☐ Mode Two

Card Check Format: pssssssssssssssccccccccccccccccccp

Parity Check Format: eeeeeeeeeeeeeeeebcccccccccccccccccc

OK Cancel

Format Specifying:

"P" indicates Parity Position; "s" indicates Site Code; "c" indicates Cardholder ID; "m" indicates Manufactory Code; "e" indicates Even Parity; "O" indicates Odd Parity; "b" indicates both odd check and even check; "x" indicates parity bits no check.

The previous Wiegand Format 37: the first parity bits (p) check "eeeeeeeeeeeeeeee"; the second parity bits check "oooooooooooooooo". Card Check Format can only be set "p, x, m, c, s"; Parity Check Format can only be set "x, b, o, e".

• Card Formats Testing

If the number on the card is different from the number that is displayed after swiping the card, you can use this function to calibrate the Wiegand format. The page is displayed as follows:

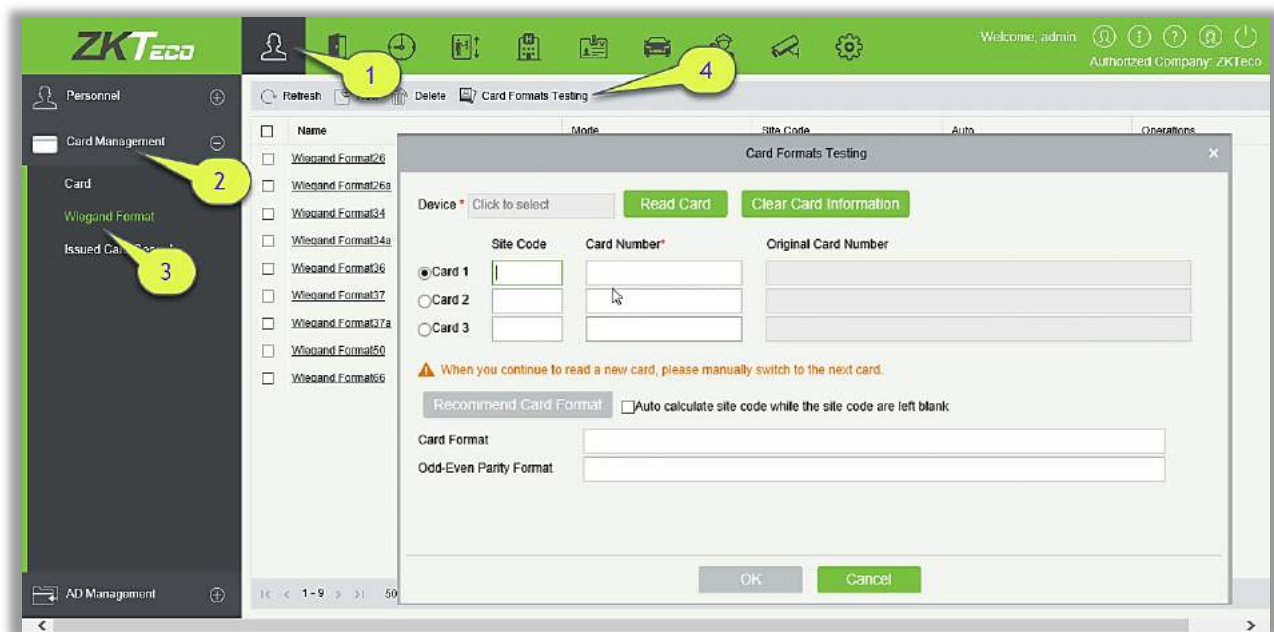

Select a device that supports the card formats testing function and input the number and site code (optional) found on your card.

- 1) Click [Read Card] and swipe the card on the device reader. The original card number read by the device is displayed in the input box on the right.
- 2) Click [Recommend Card Format]. The Wiegand card format recommended for the input card number is displayed below.
- 3) If [Auto calculate site code while the site code is left blank] is selected, the software will calculate the site code based on the card format and card number.
- 4) Click [OK]. The page will skip to the Wiegand Format Adding page to save the recommended Wiegand format.

Note: The card formats testing function is supported only by certain devices.

3.2.3 Issue Card Record

It records the life cycle of a card and display the operations performed on the card.

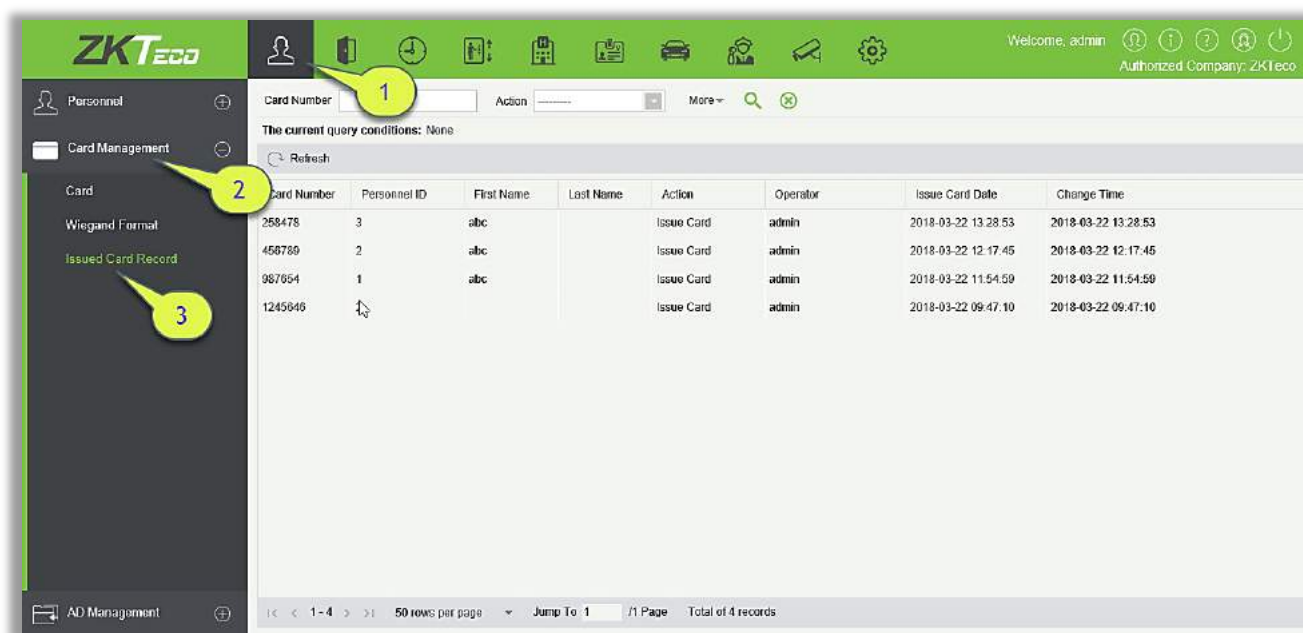

Note: The cards and card issuing records of an employee will be deleted altogether when the employee's account is deleted completely.

3.3 AD Management

For details, please refer to its user manual.

4. Access

The system needs to be connected to an access controller to provide access control functions. To use these functions, the users must install devices and connect them to the network first, then set corresponding parameters, so that they can manage devices, upload access control data, download configuration information, output reports and achieve digital management of the enterprise.

4.1 Device

Add an access device, then set the communication parameters of the connected devices, including system settings and device settings. When communication is successful, you can view here the information of the connected devices, and perform remote monitoring, uploading and downloading etc.

4.1.1 Device

- Add Device

There are two ways to add Access Devices.

1. Add Device by manually

- A. Click [Access Device] > [Device] > [New] on the Action Menu, the following interface will be shown:

TCP/ IP communication mode

The 'New' dialog box for TCP/IP communication mode contains the following fields and controls:

- Device Name*: Text input field.
- Communication Type*: Radio buttons for TCP/IP (selected) and RS485.
- IP Address*: Text input field.
- Communication port*: Text input field with value 4370.
- Communication Password*: Text input field.
- Icon Type*: Dropdown menu with 'Door' selected.
- Control Panel Type*: Dropdown menu with 'One-Door Access Cont' selected.
- Area*: Dropdown menu with 'Area Name' selected.
- Add to Level*: Dropdown menu.
- Clear Data in the Device when Adding: Checkbox (unchecked).
- Warning message: [Clear Data in the Device when Adding] will delete data in the device (except event record), please use with caution!
- Buttons: Save and New, OK, Cancel.

RS485 communication mode

The 'New' dialog box for RS485 communication mode contains the following fields and controls:

- Device Name*: Text input field.
- Communication Type*: Radio buttons for TCP/IP and RS485 (selected).
- Serial Port Number*: Dropdown menu with 'COM1' selected.
- RS485 Address*: Text input field.
- RS485 Address Code Figure: A visual representation of an 8-bit address code, showing 'ON' for bits 1-4 and 'OFF' for bits 5-8.
- Baud Rate*: Dropdown menu with '38400' selected.
- Communication Password*: Text input field.
- Icon Type*: Dropdown menu with 'Door' selected.
- Control Panel Type*: Dropdown menu with 'One-Door Access Cont' selected.
- Area*: Dropdown menu with 'Area Name' selected.
- Add to Level*: Dropdown menu.
- Clear Data in the Device when Adding: Checkbox (unchecked).
- Warning message: [Clear Data in the Device when Adding] will delete data in the device (except event record), please use with caution!
- Buttons: Save and New, OK, Cancel.

Fields are as follows:

IP Address: Enter the IP Address of the access controller.

Communication port: The default value is 4370.

Serial Port No.: COM1~COM254.

RS485 Address: The machine number, ranging from 1 to 63. If Port No. is the same, it is not allowed to set repeated RS485 addresses.

Baud Rate: Same as the baud rate of the device. The default is 38400.

RS485 Address Code Figure: Display the code figure of RS485 address.

Common options:

Device Name: Any character, up to a combination of 20 characters.

Communication Password: A maximum of 6 digits; both number and letters are available.

✎Notes:

- You do not need to input this field if it is a new factory device or just completed initialization.
- When communication password for the standalone device's is set as "0", it means no password. However, in case for access control panel, it means the password is 0.
- You need to restart the device after setting the door sensor of the standalone device.

Icon Type: It will set the representation of the device. You can choose as per the kind of device; Door, Parking barrier, Flap Barrier.

Control Panel Type: One-door access control panel, two-door access control panel, four-door access control panel, Standalone Device.

Area: Select specific areas of devices. After setting areas, devices (doors) can be filtered by areas upon Real-Time Monitoring.

Switch to Two-door Two-way: When the control panel type is set to the four-door access control panel, the four-door access control panel can be switched to the two-door two-way access control panel in the system.

Add to Level: Automatically add the device to the selected level. The device cannot be automatically added to the selected level if the number of personnel exceeds 5000. You can add personnel after the device is successfully added.

Clear Data in the Device when Adding: If this option is checked, the system will clear all data in the device (except the event logs). If you add the device just for demonstration or testing, there is no need to tick it.

B. After editing, click [OK], and the system will try to connect the current device.

If it is successfully connected, it will read the corresponding extended parameters of the device.

Extended Device Parameters: It includes serial number, device type, firmware version number, auxiliary input quantity, auxiliary output quantity, door quantity, device fingerprint version, and reader quantity.

Note: When deleting a new device, the software will clear all user information, time zones, holidays, and access control levels settings (including access levels, anti-pass back, interlock settings, linkage settings etc.) from the device, except the events records (unless the information in the device is unusable, or it is recommended not to delete the device in used to avoid loss of information).

Access Controller Settings:

➤ TCP/ IP Communication Requirements

Supports enabling TCP/ IP communication, directly connect device to the PC or connect to the local network, input the IP address and other information of the device.

➤ RS485 Communication Requirements

Supports enabling RS485 communication, connect device to PC by RS485, input the serial port number, RS485 machine number, band rate and other information of the device.

2. Add Device by Searching Access Controllers

Search the access controllers in the Ethernet.

(1) Click [Access Device] > [Device] > [Search Device], to open the Search interface.

(2) Click [Search], and it will prompt [Searching.....].

(3) After searching, the list and total number of access controllers will be displayed.

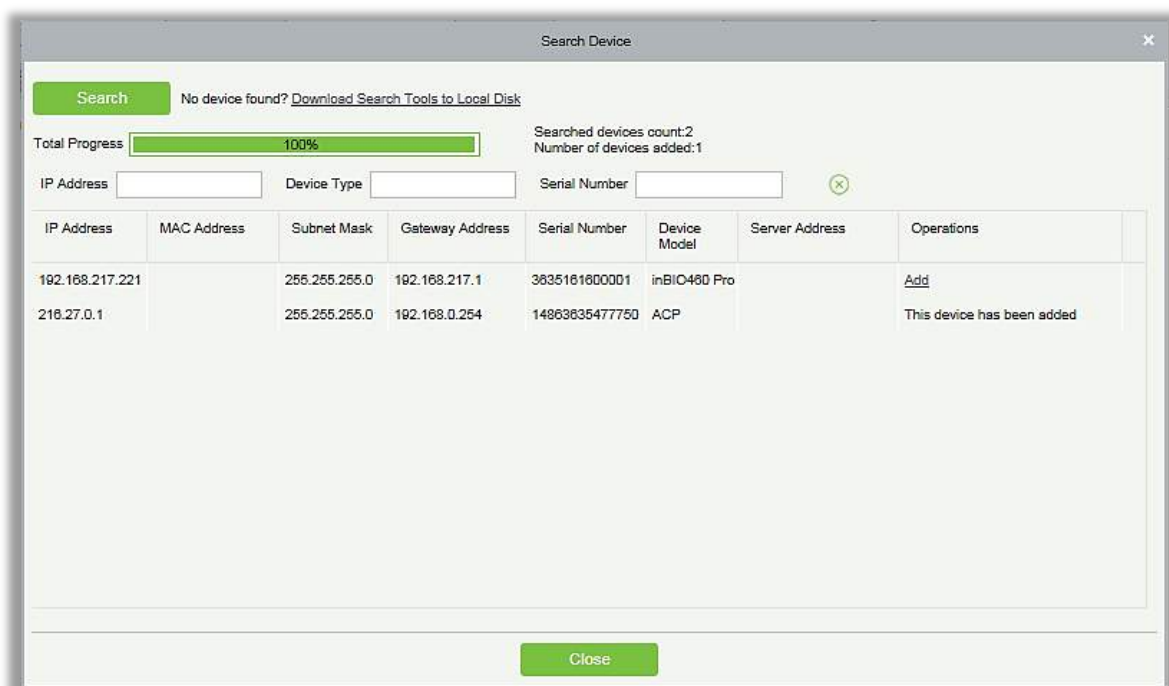

Note: UDP broadcast mode will be used to search access device. This mode cannot perform

cross-Router function. IP address can provide cross-net segment, but it must be in the same subnet, and needs to be configured the gateway and IP address in the same net segment.

(4) Click on [Add] in the search list.

If the device is a pull device, you may input a device name, and click [OK] to complete device adding.

The 'Add' dialog box for a pull device contains the following fields and options:

- Device Name*: 192.168.214.9
- Communication Password: (empty)
- Area*: Area Name (dropdown menu)
- Add to Level: (empty dropdown menu)
- Clear Data in the Device when Adding: ☐
- Warning message: [Clear Data in the Device when Adding] will delete data in the device (except event record), please use with caution!
- Buttons: OK, Cancel

Clear Data in the device when Adding: Tick this option, after adding device, the system will clear all data in the device (except the event logs).

If the device is a push firmware device, the following windows will pop-up after clicking [Add]. If IP Address in [New Server Address] is selected, then configure IP address and port number. If Domain Address in [New Server Address] option is selected, then configure domain address, port number and DNS. Device will be added to the software automatically.

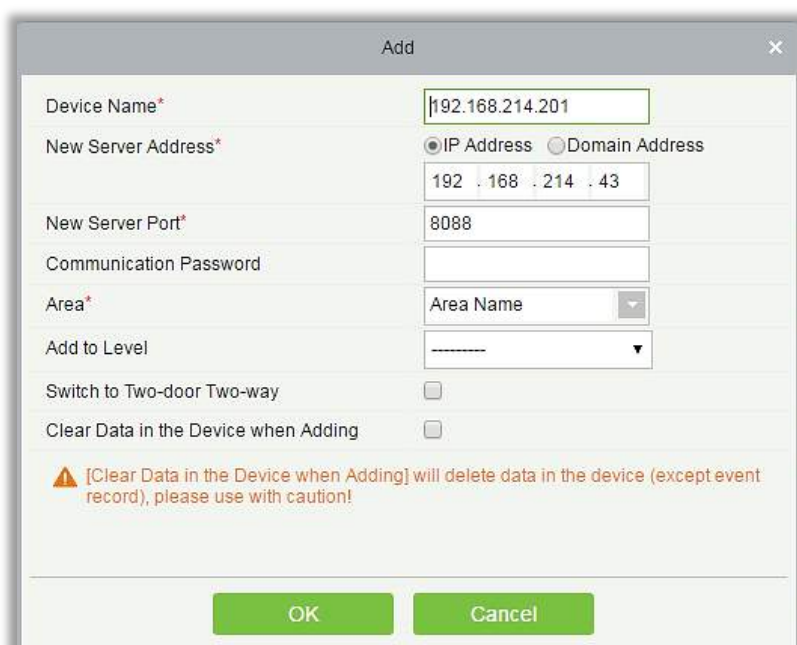

The 'Add' dialog box for a push firmware device contains the following fields and options:

- Device Name*: 192.168.214.201
- New Server Address*: ☒ IP Address ☐ Domain Address
- New Server Port*: 8088
- Communication Password: (empty)
- Area*: Area Name (dropdown menu)
- Add to Level: (empty dropdown menu)
- Switch to Two-door Two-way: ☐
- Clear Data in the Device when Adding: ☐
- Warning message: [Clear Data in the Device when Adding] will delete data in the device (except event record), please use with caution!
- Buttons: OK, Cancel

New Server Address: To add a device by IP Address or Domain Address, devices can be added to the software by entering the domain address.

New Server Port: Set the access point of system.

DNS: Set a DNS address of the server.

Clear Data in the Device when Adding: If this option is selected, then after adding device, the system will clear all data in the device (except the event logs). If you add the device merely for demonstration or testing, there is no need to tick it.

Note: When using either of the above three device adding methods, if there exist residual data in the original device, please sync original data to it after adding a new device to the software by clicking [Device] > [Synchronize All Data to Devices], otherwise these original data may conflict with normal usage.

(5) The default IP address of the access device may conflict with the IP of a device on the Local network. You can modify its IP address: click [Modify IP Address] beside the [Add] and a dialog box will pop up in the interface. Enter the new IP address and other parameters (Note: Configure the gateway and IP address in the same net segment).

Note: Some PUSH devices support SSL. To use this function, select the HTTPS port during software installation and ensure that the device firmware supports SSL.

4.1.2 Device Operation

For communication between the system and device; data uploading, configuration downloading, device and system parameters shall be set. Users can edit access controllers within relevant levels in the current system; users can only add or delete devices in Device Management if needed.

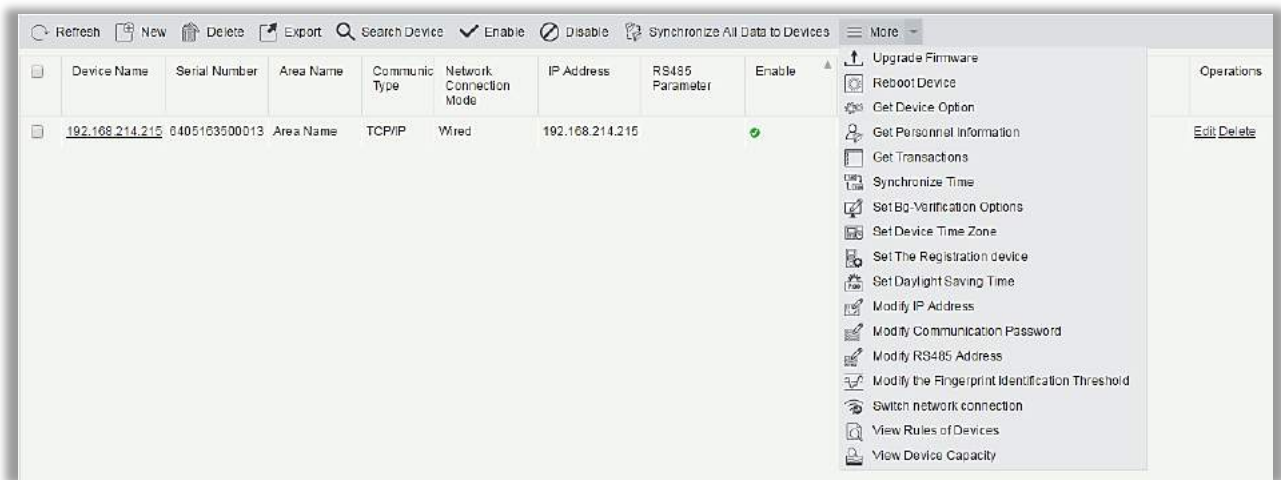

- **Edit or Delete a Device**

Edit: Click Device Name or click [Edit] to access the edit interface.

Delete: Select device, click [Delete], and click [OK] to delete the device.

- Device Name*: 216.27.0.1
- Communication Type*: ☐ TCP/IP ☐ RS485 ☒ HTTP
- Serial Number*: 14863635477750
- IP Address*: 216 -27 -0 -1
- Communication port*: 6066
- Control Panel Type: Four-Door Access Cont
- Area*: Area Name

At the bottom of the dialog box are two buttons: OK and Cancel.

For the details and settings of the above parameters, see [Device](#). Items in grey are not editable. The device Name should be unique and must not be identical to another device.

Access Control Panel Type cannot be modified. If the type is wrong, users need to manually delete the device and add it again.

- **Export**

Device information can be exported in EXCEL, PDF, CSV file format.

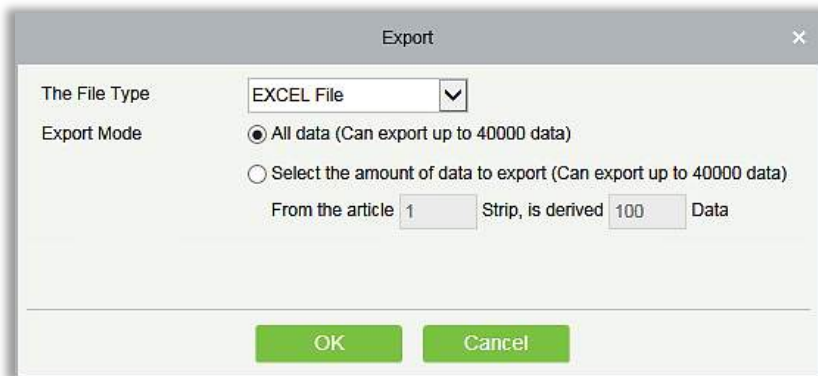

The dialog box is titled "Export". It contains a dropdown menu for "The File Type" set to "EXCEL File". Under "Export Mode", there are two radio buttons: "All data (Can export up to 40000 data)" which is selected, and "Select the amount of data to export (Can export up to 40000 data)". Below the second radio button, there are three input fields: "From the article" with the value "1", "Strip, is derived" with the value "100", and "Data". At the bottom, there are "OK" and "Cancel" buttons.

ZKTECO Device										
Device Name	Serial Number	Area Name	Communication Type	Network Connection Mode	IP Address	RS485 Parameter	Enable	Device Model	Register device	Firmware Version
192.168.218.60	20100501999	Area Name	HTTP	Wired	192.168.218.60		Enable	C3-400Pro		AC Ver 4.7.7.3033 Jun 16 2017

- **Disable/Enable**

Select device, click [Disable/ Enable] to stop/ start using the device. When communication between the device and the system is interrupted or device fails, the device may automatically appear in disabled status. After adjusting local network or device, click [Enable] to reconnect the device and restore device communication.

- **Synchronize All Data to Devices**

Synchronize data of the system to the device. Select device, click [Synchronize All Data to Devices] and click [OK] to complete synchronization.

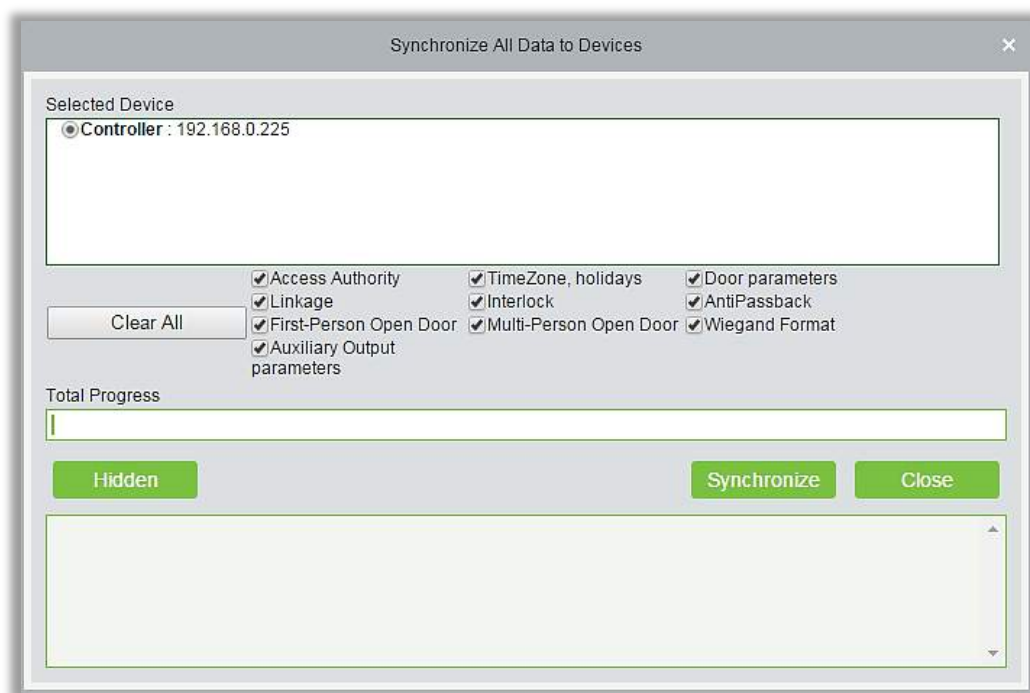

The dialog box is titled "Synchronize All Data to Devices". It has a "Selected Device" section with a radio button and text "Controller : 192.168.0.225". Below this is a "Clear All" button. There are three columns of checkboxes: "Access Authority", "Linkage", "First-Person Open Door", "Auxiliary Output parameters", "TimeZone, holidays", "Interlock", "Multi-Person Open Door", "Door parameters", "AntiPassback", and "Wiegand Format". All checkboxes are checked. Below the checkboxes is a "Total Progress" section with a progress bar. At the bottom, there are "Hidden", "Synchronize", and "Close" buttons. A large empty text area is at the very bottom.

Note: [Synchronize All Data to Devices] will delete all data in the device first (except transactions),

and thus download all settings again. Please keep the internet connection stable and avoid power down situations. If the device is working normally, please use this function with caution. Execute it in rare user situations to avoid impact on normal use of the device.

- **Upgrade Firmware**

Tick the device that needs to be upgraded, click [Upgrade firmware] to enter edit interface, then click [Browse] to select firmware upgrade file (named emfw.cfg) provided by Access software, and click [OK] to start upgrading.

 **Note:** The user shall not upgrade firmware without authorization. Contact the distributor before upgrading firmware or upgrade it following the instructions of the distributor. Unauthorized upgrade may affect normal operations.

- **Reboot Device**

It will reboot the selected device.

- **Get Device Option**

It gets the common parameters of the device. For example, get the firmware version after the device is updated.

- **Get Personnel Information**

Renew the current number of personnel, fingerprints, finger vein and face templates in the device. The final value will be displayed in the device list.

- **Get Transactions**

Get transactions from the device into the system. Two options are provided for this operation: Get New Transactions and Get All Transactions.

Get New Transactions: The system only gets new transactions since the last collected and recorded transaction. Repeated transactions will not be rewritten.

Get All Transactions: The system will get transactions again. Repeated entries will not be shown twice.

When the network status is healthy and the communication between the system and device is normal, the system will acquire transactions of the device in real-time and save them into the system database. However, when the network is interrupted or communication is interrupted for any reasons, and the transactions of the device have not been uploaded into the system in real-time, [Get Transactions] can be used to manually acquire transactions of the device. In addition, the system, by default, will automatically acquire transactions of the device at 00:00 on each day.

 **Note:** Access controller can store up to 100 thousand of transactions. When transactions exceed this number, the device will automatically delete the oldest stored transactions (deletes 10 thousand transactions by default).

- **Synchronize Time**

It will synchronize device time with server's current time.

- **Set Server**

It will set parameters of the device connected to the server.

- **Set Background Verification Parameters**

1. Select the required online device; click [More] > [Set Bg verification parameters]:

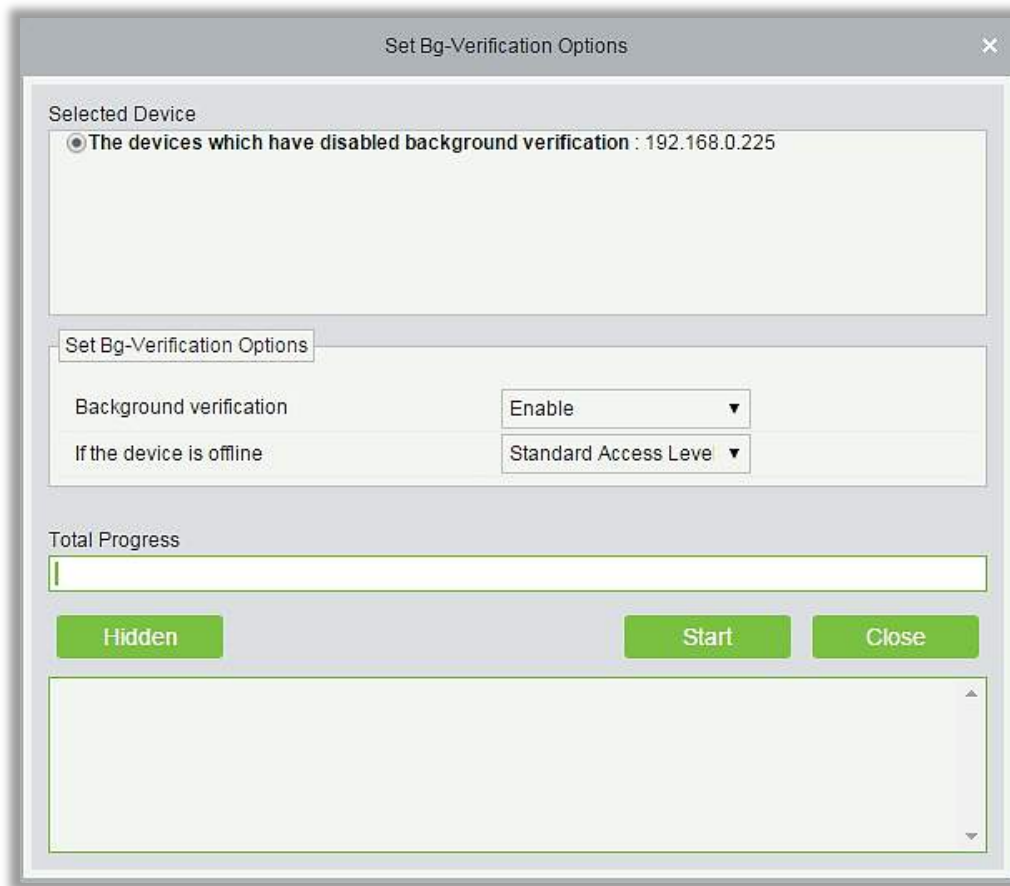

Background verification: Enable or Disable Background verification function.

If the device is offline: If the controller is offline, the device has levels of Standard Access Level or Access Denied.

2. After setting parameters, click [Start] button to issue command to the device setting.

Note: If you need advanced access control functions, please enable [Background verification], and issue the background verification parameters to the device.

- **Set Device Time Zone**

If the device supports the time zone settings and is not in the same time zone with the server, you need to set the time zone of the device. After setting the time zone, the device will automatically synchronize the time according to the time zone and server time.

- **Set Daylight Saving Time**

According to the requirements of different regions, set Daylight Saving Time rules.

- **Modify IP Address**

Select a device and click [Modify IP address] to open the modification interface. It will obtain a real-time network gateway and subnet mask from the device. (Failed to do so, you cannot modify the IP address). Then enter a new IP address, gateway, and subnet mask. Click [OK] to save and quit. This function is the similar as [Modify IP Address Function] in [Device](#).

- **Modify Communication Password**

The system will ask for the old communication password before modifying it. After verification, input the new password twice, and click [OK] to modify the communication password.

Note: Communication password shouldn't contain spaces; it is recommended to use a combination of numbers and letters. Communication password setting can improve the device's security. It is recommended to set communication password for each device.

- **Modify RS485 Address**

Only the devices that use RS485 communication and with no DIP Switch can modify RS485 address.

- **Modify the fingerprint identification threshold (Ensure that the access controller supports fingerprint function)**

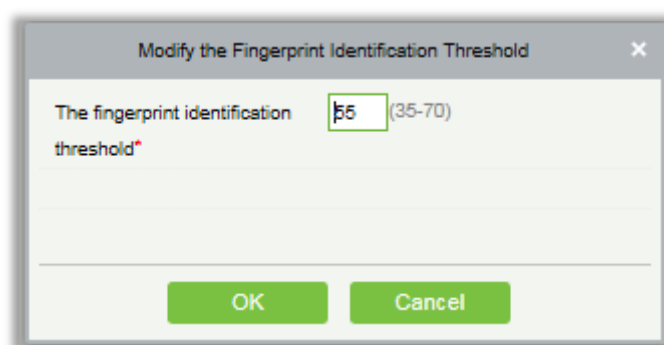

Users can modify the fingerprint identification thresholds in the devices; it ranges from 35 to 70 and it is 55 by default. The system will read the thresholds from the device. Users can view the thresholds devices list. More than one device can be changed by using Batch operation function.

- **Switch network connection**

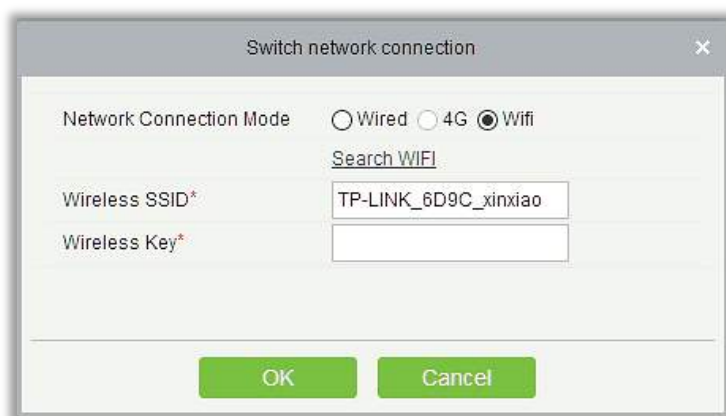

This function is applicable to InBio5 series access control panels, which is used to switch among

different network connection modes of the control panel.

- **View Rules of Devices**

Shows the Access rules in the device.

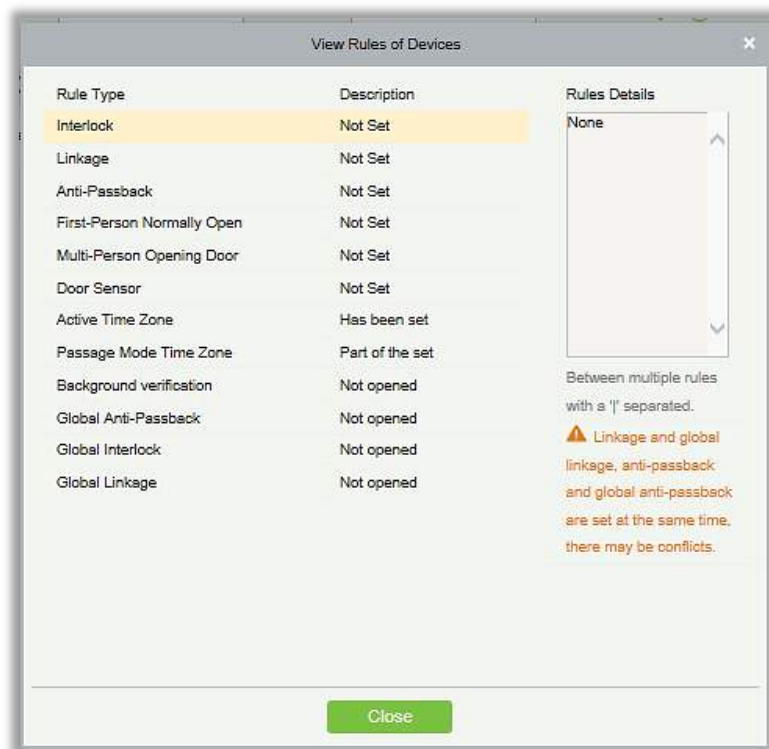

- **View Device Capacity**

It checks the capacity of personnel's biometric details in the device.

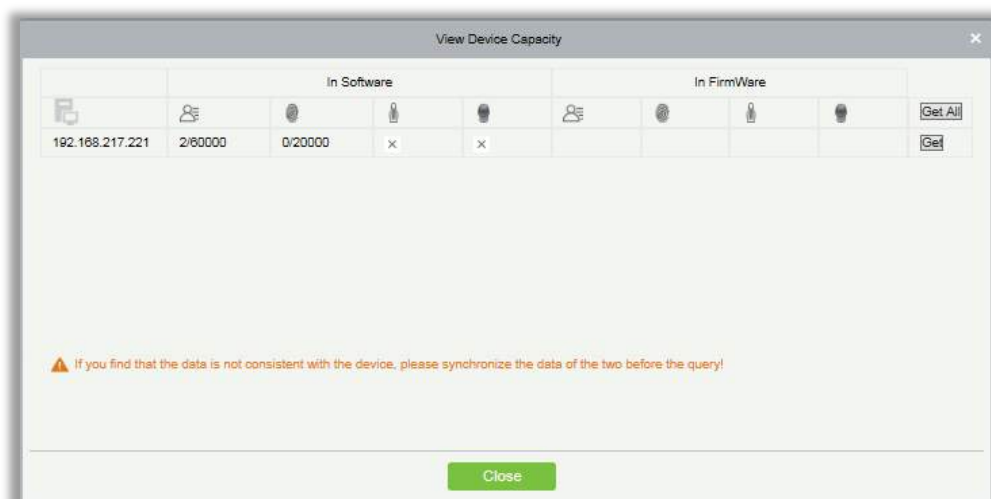

- **Set the Registration device**

Set the registration device only when the standalone device's data such as personnel can automatically upload.

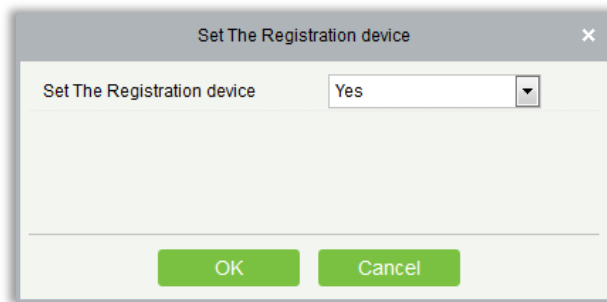

4.1.3 Doors

1. Click [Access Device] > [Device] > [Door] to enter Door Management interface (click "Area Name" in the left, system will automatically filter and display all access devices in this area).

Door Name Owned Device Area Name More 🔍 ✕

The current query conditions: None

🔄 Refresh 🔑 Remote Opening ✔ Enable 🚫 Disable 🔑 Remote Closing 🚫 Cancel Alarm 🔑 Remote Normally Open ☰ More

<input type="checkbox"/>	Door Name	Area Name	Owned Device	Serial Number	Door Number	Enable	Active Time Zone	Door Sensor Type	Verification Mode	Operations
<input type="checkbox"/>	216.27.0.1-1	Area Name	216.27.0.1	14883635477750	1	✔	24-Hour Accessible	None	Card or Fingerprint	Edit
<input type="checkbox"/>	216.27.0.1-2	Area Name	216.27.0.1	14883635477750	2	✔	24-Hour Accessible	None	Card or Fingerprint	Edit
<input type="checkbox"/>	216.27.0.1-3	Area Name	216.27.0.1	14883635477750	3	✔	24-Hour Accessible	None	Card or Fingerprint	Edit
<input type="checkbox"/>	216.27.0.1-4	Area Name	216.27.0.1	14883635477750	4	✔	24-Hour Accessible	None	Card or Fingerprint	Edit
<input type="checkbox"/>	192.168.217.221-1	Area Name	192.168.217.221	3835161600001	1	✔	24-Hour Accessible	None	Card or Fingerprint	Edit
<input type="checkbox"/>	192.168.217.221-2	Area Name	192.168.217.221	3835161600001	2	✔	24-Hour Accessible	None	Card or Fingerprint	Edit
<input type="checkbox"/>	192.168.217.221-3	Area Name	192.168.217.221	3835161600001	3	✔	24-Hour Accessible	None	Card or Fingerprint	Edit
<input type="checkbox"/>	192.168.217.221-4	Area Name	192.168.217.221	3835161600001	4	✔	24-Hour Accessible	None	Card or Fingerprint	Edit

- **Door parameter modification:**

Select the door to be modified, and click Door Name or [Edit] button below operations to open the Edit interface:

Edit			
Device Name*	192.168.12.155	Door Number*	1
Door Name*	192.168.12.155-1	Active Time Zone*	24-Hour Accessible ▼
Verification Mode*	Card or Fingerprint ▼	Lock Open Duration*	5 second(0-254)
Wiegand Format	Auto ▼	REX Mode*	Unlock ▼
Operate Interval*	2 second(0-254)	REX Delay	second(5-254)
Door Sensor Type*	None ▼	REX Time Zone	24-Hour Accessible ▼
Close and Reverse State	<input type="checkbox"/>	Anti-Passback Duration of Entrance	0 minute(0-120)
Door Sensor Delay	second(1-254)	Duress Password	(Maximum 6 Bit Integer)
Passage Mode Time Zone	----- ▼	Emergency Password	(8 Bit Integer)
Passage Delay	15 second(0-60)	Disable Alarm	<input type="checkbox"/>
Multi-Person Operation Interval*	10 second(5-60)	Open Door Delay	0 second(0-60)
The above settings are copied to ----- ▼			
OK		Cancel	

Fields are as follows:

Device Name: It can't be edited.

Door Number: System will automatically name it according to doors quantity of the device. This number will be consistent with the door number on the device.

Note: By default, the suffix number in the Door Name is consistent with the Door Number, but 1/2/3/4 in Anti-Passback and interlock refer to the Door Number, rather than the number following the Door Name, and they are not necessarily related.

Door Name: The default is "device name _door number". The field can be modified as needed. Up to 30 characters can be entered.

Active Time Zone: Active Time Zone must be input, so that the door can be opened and closed normally. A Passage Mode Time Zone must be set within the Active Time Zone. By default, both are null.

Note: For a door, in Normal Open state, a person who is allowed to be verified 5 times consecutively (verification interval should be within 5 seconds) can release the current Normal Open status and close the door. The next verification will be a normal verification. This function is only effective at the Active Time Zone of specified doors. And within the same day, other Normal Open intervals set for the door and First-Person Normally Open settings will not take effect anymore.

Lock Open Duration: It is the time period for which the door remains unlocked after punching. The unit is second (range: 0~254 seconds), and the default value is 5 seconds.

Operate Interval: It is the Interval between two punches. The unit is second (range: 0~254 seconds),

and the default value is 2 seconds.

Anti-Passback Duration of Entrance: Only one entry is allowed with a reader in this duration. The unit is minute (range: 0~120 minutes), and the default value is 0 minute.

Door Sensor Type: None (will not detect door sensor), Normal Open, Normal Close. The default value is NO. If you have selected as Normal Open or Normal Close, you need to set Door Sensor Delay and decide whether or not Close and Reverse-lock is required. When the door sensor type is set as Normal Open or Normal Close, the default door sensor delay is 15 seconds, and the close and reverse state is enabled.

Door Sensor Delay: The duration for delayed detection of the door sensor after the door is opened. When the door is not in the Normally Open period, and the door is opened, the device will start the counting. It will trigger an alarm when the delay duration is expired and stops the alarm when you close the door. The default door sensor delay is 15s (range: 1~254 seconds). Door Sensor Delay should be greater than the Lock Open Duration.

Close and Reverse State: It will set to either lock or not lock the door after door closing. Check it for locking after door closing.

Verification Mode: Identification modes include Only Card, Card plus Password, Only Password, Card plus Fingerprint, Card or Fingerprint. The default value is Card or Fingerprint. When both Card and Password mode is selected, make sure the door is equipped with a reader that has keyboard.

Wiegand Format: Select the Wiegand card format that can be identified by the Wiegand reader of the door. If the format of punched card is different with the setting format, the door cannot be opened. The software is embedded with 9 formats, and the default is Wiegand card format, except for the card format name containing a, b or c.

Request to Exit (REX Mode): Locking indicates that the door will be locked after the exit button is pressed. Unlocking indicates that the door will be unlocked after the exit button is pressed. The default value is unlocking.

Request to Exit Delay (REX Delay): It indicates the alarm delay time for door detection after the exit button is locked. When the door is unlocked forcibly, the system will detect the door status after a period of time. The default is 10s (range: 1~254 seconds). The exit button has to be locked before setting this option.

REX Time Zone: The button is available only in the specified time segment.

Anti-Passback Duration of Entrance: Based on the lock opening duration, the door sensor delays exit delay. The duration of the entry will be extended. To function this feature, you need to check [Delay passage] option to extend relevant duration when adding or editing staff information. For example, you may extend the duration of entrance for people with disabilities.

Open Door Delay: The time period to keep the door open after the verification completes (range: 1~60 seconds).

Multi-Person Operation Interval: The time interval between two verifications with cards or fingerprints (range: 1~60 seconds).

Duress Password, Emergency Password: Duress means any threats, violence, constraints, or other action used to coerce someone into doing something against their will. In these situations, input Duress Password (with an authorize card) to open the door. When the door is opened with Duress Password, the alarm is triggered. Upon emergency, user can use Emergency Password (named Super Password) to open door. Emergency Password allows normal opening, and it is effective in any time zone and any type of verification mode, usually used for the administrator.

- **Duress Password Opening (used with an authorized card):** Password should be a number not exceeding 6 digits. When Only Card verification mode is used, you need to press [ESC] first, and then press the password plus [OK] button, then finally punch legal card. The door opens and triggers the alarm. When Card + Password verify mode is used, please punch legal card first, then press the password plus [OK] button (same as normal opening in card plus password verification mode), the door opens and triggers the alarm.
- **Emergency Password Opening:** Password must be 8 digits. The door can be opened only by entering the password. Please press [ESC] every time before entering password, and then press [OK] to execute.

When using Duress Password or Emergency Password, the interval for entering each number shall not exceed 10 seconds, and both the passwords should not be the same.

Disable Alarm: Check the box to disable the alarm voice in real-time monitoring page.

The above Settings are Copied to: It has below two options.

- All doors of current device: Click to apply the above settings to all doors of the current access device.
- All doors of all devices: Click to apply the above settings to all doors of all access devices within the current user's level.

2. After setting parameter(s), click [OK] to save and exit.

4.1.4 Reader

1. Click [Access Device] > [Reader] on the Action Menu, click on reader name or [Edit]:

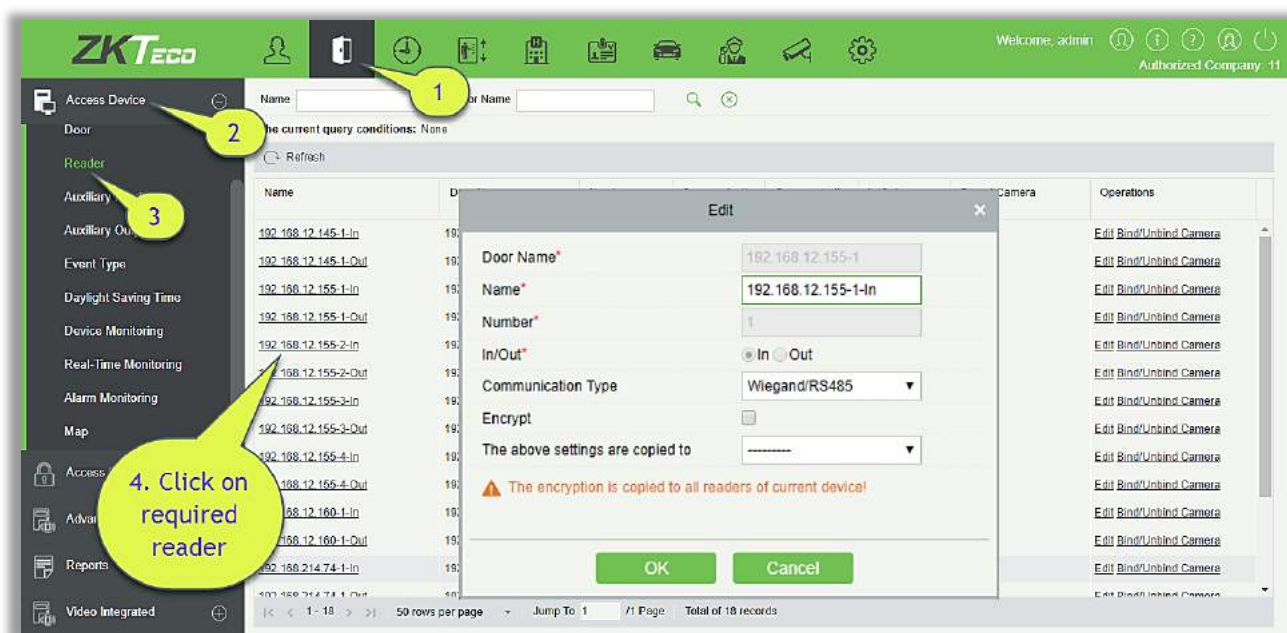

Name: Name of the reader displayed on the list page.

Communication Type: Wiegand/RS485, Wiegand, RS485, and Disabled are available. When a communication type is selected, the reader interface on the device will receive data (including card and fingerprint data) for the specified type only.

Encrypt: If this option is selected, the device may only be used with encrypted readers, such as SF10 and FR1300.

Bind/Unbind Camera

Through this option, the reader can be connected to the cameras, and the system will make a video linkage (pop-up videos, videos or screenshots) once there is a corresponding event occurs.

Click [Bind/Unbind Camera] to select channel(s):

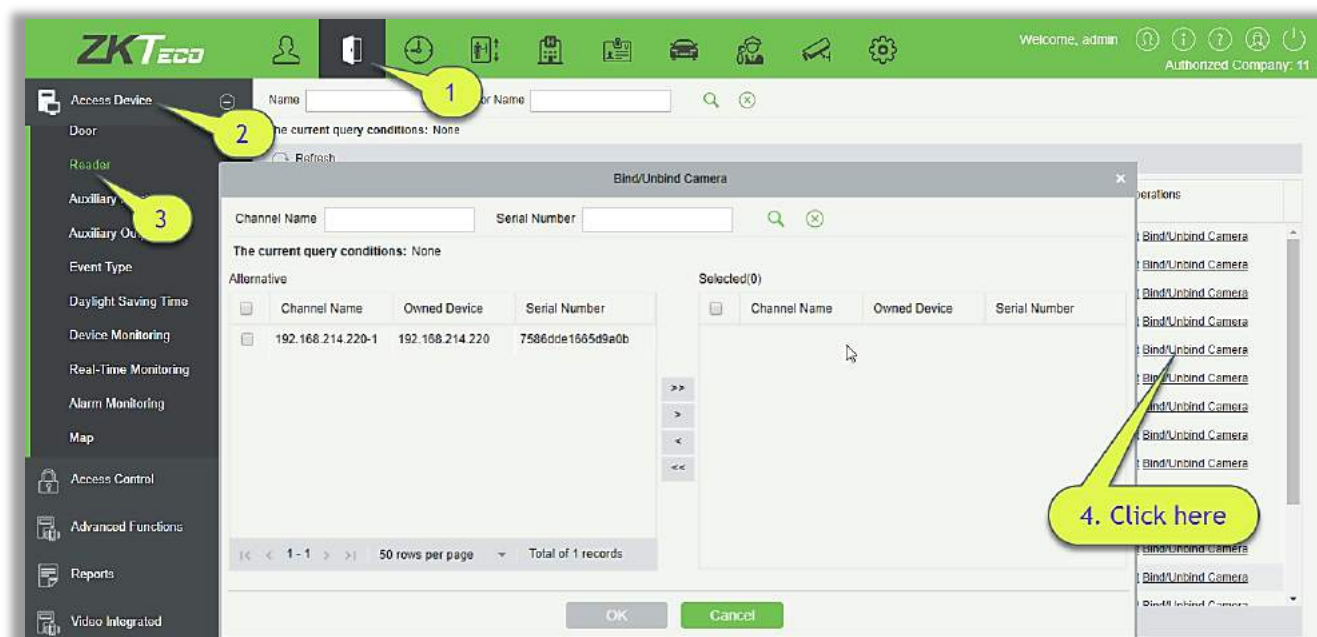

Select and move the required reader towards right list and Click [OK] to finish.

Note: A reader can be used to bind more than one channel.

4.1.5 Auxiliary Input

It is mainly used to connect to the devices, such as the infrared sensors or smog sensors.

1. Click [Access Device] > [Auxiliary Input] on the Action Menu, to access below shown interface:
2. Click on Name or [Edit] to modify the parameters as shown below:

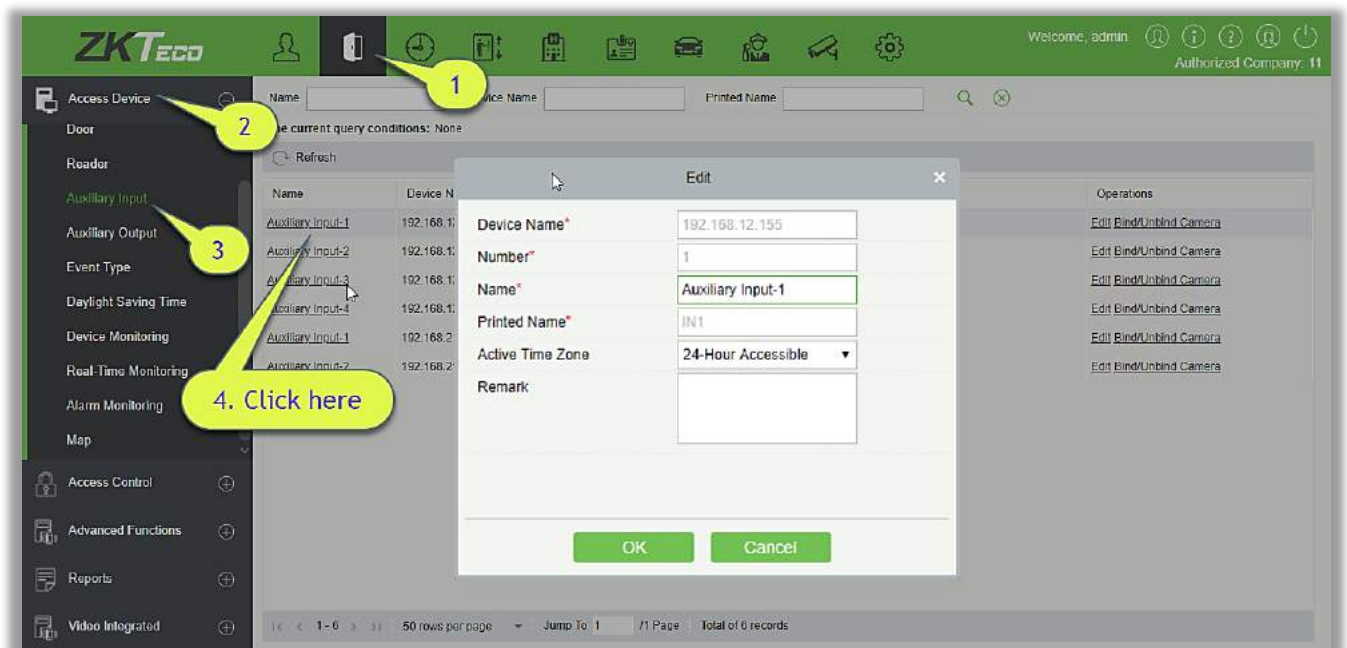

Fields are as follows:

Name: You can customize the name according to your preference.

Printed Name: It will be the printed name on the hardware, such as IN5.

Active Time Zone: Auxiliary input is available only in the specified time segment.

Note: Only Name, Active Time Zone and Remarks can be modified.

3. Click [OK] to save the name and remark and exit.

● Bind/Unbind Camera

Through this option, the reader can be connected to the cameras, and the system will make a video linkage (pop-up videos, videos or screenshots) once there is a corresponding event occurs. For this, the interaction setting in Linkage or in Global Linkage should be done before. For details, please refer to [Reader: Bind/Unbind Camera](#).

Note: An auxiliary input point can bind more than one channel.

4.1.6 Auxiliary Output

It is mainly related to alarm and is used when linkage is working.

1. Click [Access Device] > [Auxiliary Output] on the Action Menu to access the following interface:

<input type="checkbox"/>	Name	Device Name	Number	Printed Name	Passage Mode Time Zone	Remark	Operations
<input type="checkbox"/>	Auxiliary Output-1	216.27.0.1	1	OUT1			Edit
<input type="checkbox"/>	Auxiliary Output-1	192.168.217.221	1	OUT1			Edit
<input type="checkbox"/>	Auxiliary Output-2	192.168.217.221	2	OUT2			Edit
<input type="checkbox"/>	Auxiliary Output-3	192.168.217.221	3	OUT3			Edit
<input type="checkbox"/>	Auxiliary Output-4	192.168.217.221	4	OUT4			Edit

2. Click [Edit] to modify the parameters:

Edit

Device Name* 192.168.12.155

Number* 1

Name* Auxiliary Output-1

Printed Name* OUT1

Passage Mode Time Zone -----

Remark

OK Cancel

Fields are as follows:

Name: You can customize the name according to your preference.

Printed Name: The printing name in the hardware, for example OUT2.

Passage Mode Time Zone: The auxiliary output will be in normal open or normal close in the selected time zone.

Note: Only Name, Passage Mode Time Zone and Remarks can be modified.

3. Click [OK] to save the name and remark and exit.

4.1.7 Event Type

It will display the event types of the access devices.

1. Click [Access Device] > [Event] to access the following page:

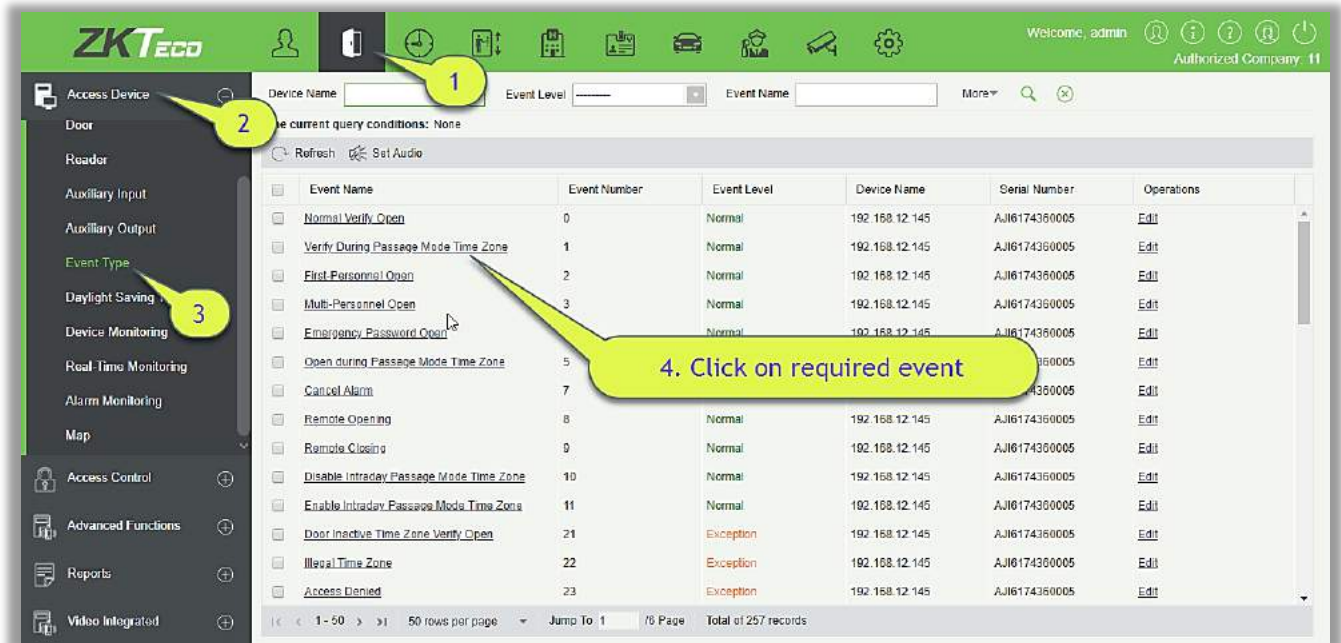

2. Click [Edit] or click the event type name to edit:

Device Name* 192.168.12.145

Event Number* 1

Event Level* Normal

Event Name* Verify During Passage Mode Time Zone

Event Sound ☒ Already Exists ☐ Upload

Copy the above settings to all devices ☐

OK Cancel

Fields are as follows:

Event Level: Normal, Exception, and Alarm are available.

Event Name: It can't be modified.

Event Sound: You can set custom sound being played when the event occurs in real-time monitoring.

Copy the above settings to all devices: This event will be applied to all current devices within the purview of the same user event number.

Set Audio: Same as the event sound. Click [Set Audio]:

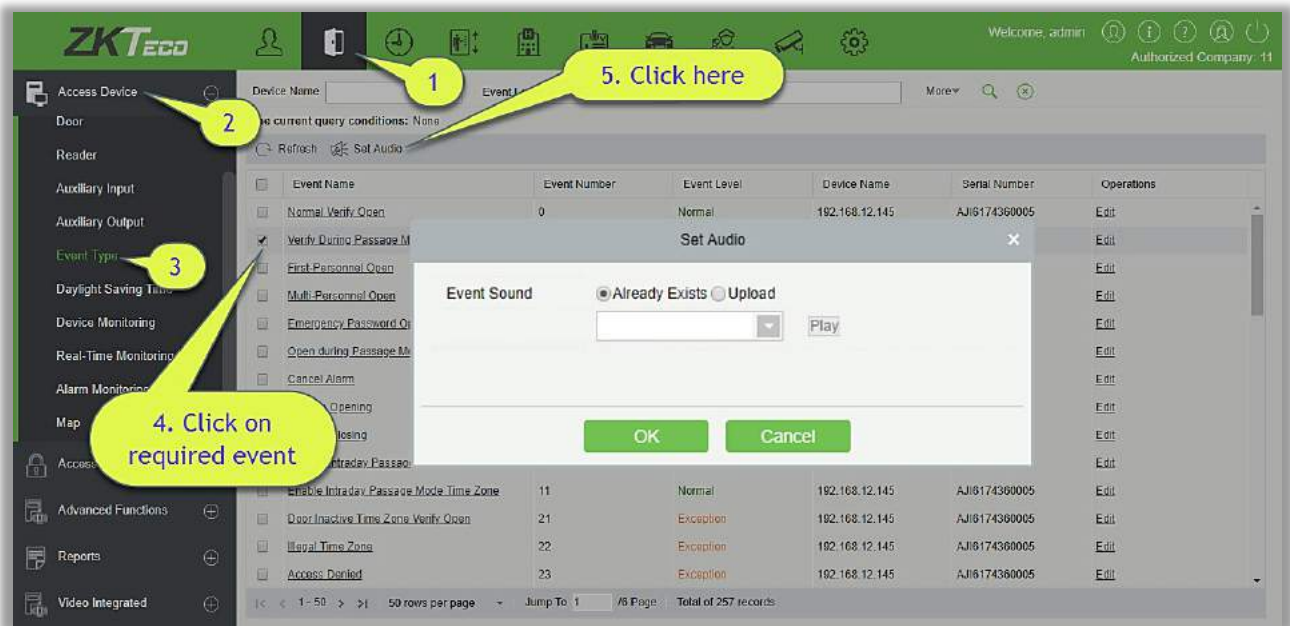

You can upload an audio from your local PC. The file must be in wav or mp3 format, and it must not exceed 10MB.

For more details about Event Type, please refer to [Access Event Type](#).

4.1.8 Daylight Saving Time

DST, also called the Daylight-Saving Time, is a system to adjusting the official prescribe local time to save energy. The unified time adopted during the implementation of known as the "DST". Usually, the clocks are adjusted forward one hour in the summer to make people sleep early and get up early. It can also help to save energy. In autumn, clocks are adjusted backwards. The regulations are different in different countries. At present, nearly 70 countries adopt DST.

To meet the DST requirement, a special function can be customized. You may adjust the clock one hour forward at XX (hour) XX (day) XX (month) and one hour backward at XX (hour) XX (day) XX (month) if necessary.

- **Add DST**

1. Click [Access Device] > [Daylight Saving Time] > [New]:

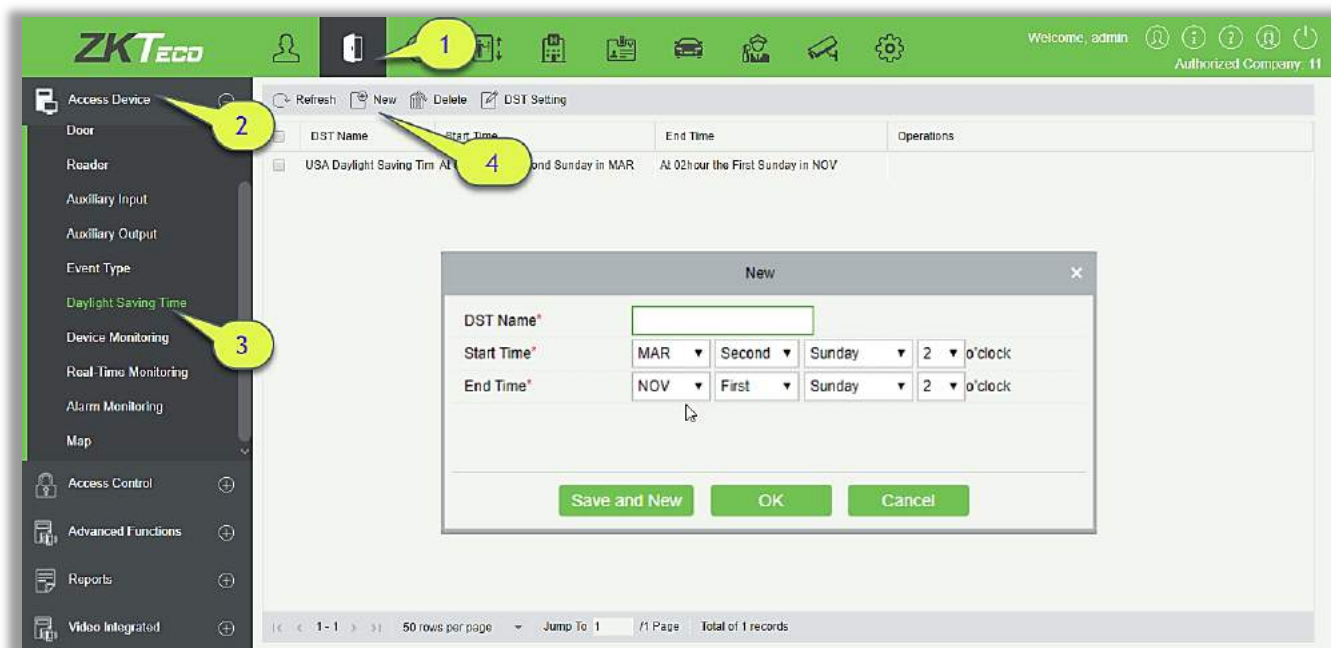

Set as "Month-Weeks-week hour: minute" format. The start time and end time is needed. For example, the start time can be set as "second Monday in March, 02:00". The system will be advanced one hour at the start time. The system will go back to the original time at the end time.

- Use a DST

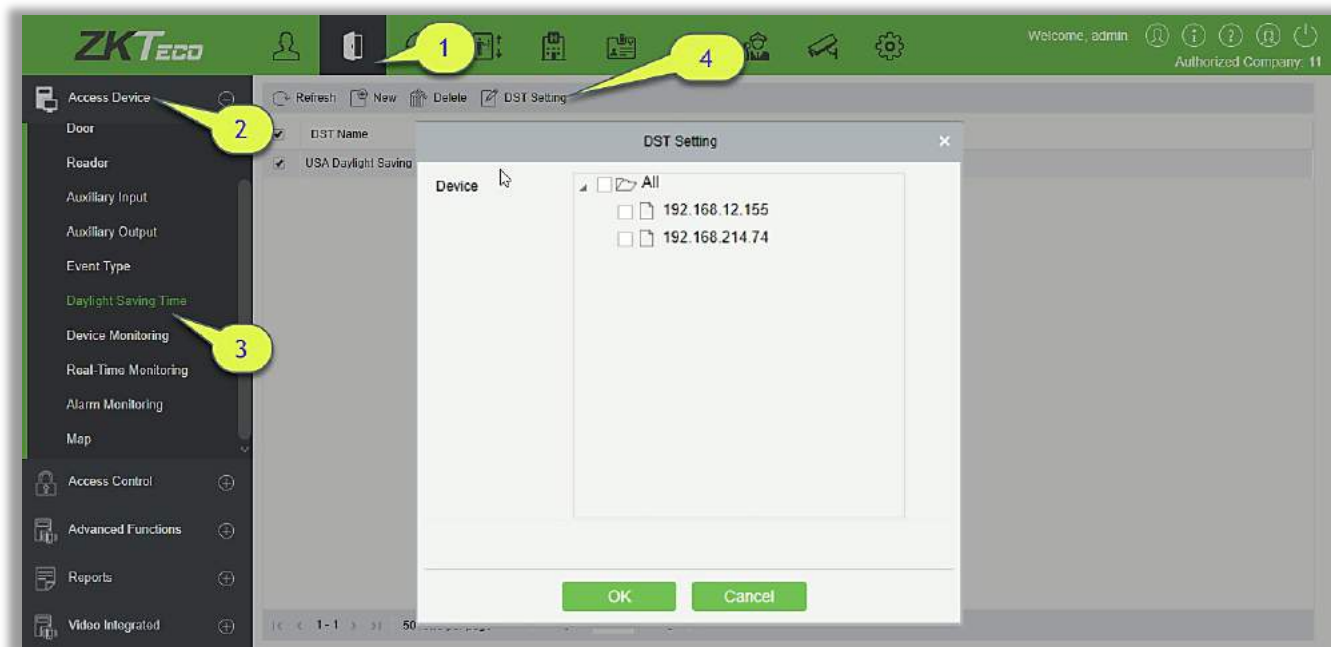

The user can enable the DST setting on a device: In the DST interface, select a DST setting, and click [DST Setting], select the device to apply the DST setting to and click [OK] to confirm.

Notes:

- If a DST setting is in use, it cannot be deleted. Stop the DST before deleting.

- If a DST setting is in use, the latest modification will be sent to the device. Disconnection of the relevant device will lead to transmission failure, and it will resume at the next connection.
- In the Door Management module of the access control system, you can enable or disable DST function. If you enable DST setting, the system will be advanced one hour at the start time. The system will go back to the original time at the end time. If you did not set a DST in the device, the system will prompt “The Daylight Saving Time hasn’t been set in this device” when you disable the function.

4.1.9 Device Monitoring

By default, it monitors all devices within the current user’s level. You may click [Access Device] > [Device Monitoring] to view a list of operation information of devices: Device Name, Serial No., Area, Operation Status, Current status, Commands List, and Related Operation.

Device Name	Serial Number	Area	Operation Status	Current Status	Commands List	Recently The Abnormal State	Operations
192.168.12.145	AJ16174360005	003	Connecting device	Disconnected	80	Disconnected	Clear Command View Cor
192.168.12.155	AK1F173460006	FaceOn	Connecting device	Disconnected	75	Disconnected	Clear Command View Cor
192.168.12.160	AJKQ173960097	FaceOn	Connecting device	Disconnected	36	Disconnected	Clear Command View Cor
192.168.214.74	3763151600001	FaceOn	Get real-time event	Disconnected	6	Disconnected	Clear Command View Cor
192.168.214.70	8403144900090	FaceOn	Disconnected	Connection timeout	6	Connection timeout	Clear Command View Cor

● Export

Device commands can be exported in EXCEL, PDF, CSV file format.

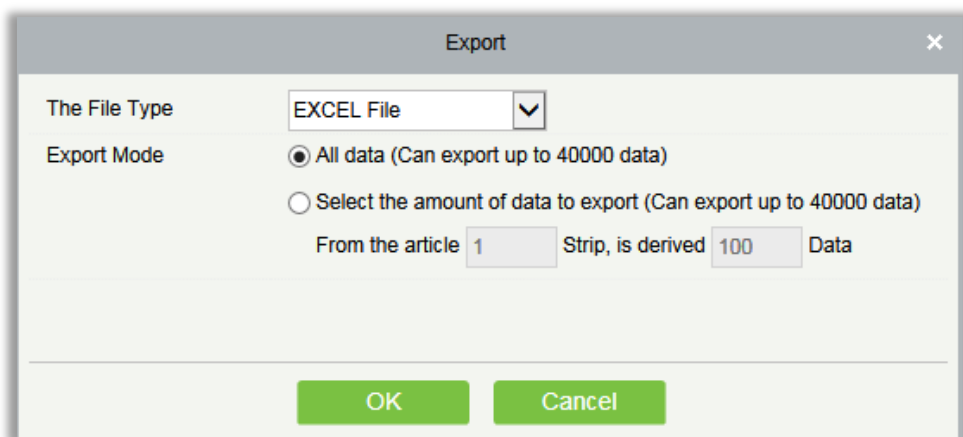

The dialog box is titled "Export" and has a close button (X) in the top right corner. It contains two main sections. The first section, "The File Type", has a dropdown menu currently set to "EXCEL File". The second section, "Export Mode", has two radio button options. The first option is selected: "All data (Can export up to 40000 data)". The second option is "Select the amount of data to export (Can export up to 40000 data)". Below the second option, there are three input fields: "From the article" with the value "1", "Strip, is derived" with the value "100", and "Data". At the bottom of the dialog are two green buttons: "OK" and "Cancel".

ZKTECO						
Device Monitoring						
Device Name	Serial Number	Area	Operation Status	Current Status	Commands List	Recently The Abnormal State
192.168.218.60	20100501999	Area Name	Get real-time event	Normal	0	None

You may clear the command as needed. Click [Clear Command] in operations column:

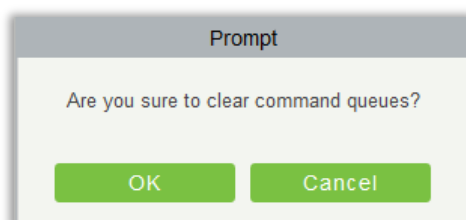

The dialog box is titled "Prompt" and has a question: "Are you sure to clear command queues?". At the bottom are two green buttons: "OK" and "Cancel".

Click [OK] to clear.

Notes:

- After the implementation of Clear Command, you can perform the Synchronize All Data to Devices operation on the device list to re-synchronize data in the software to the device, but this operation cannot be performed when the user capacity and fingerprint capacity are fully consumed on the device. Once the capacity is insufficient, you can replace the current device with a higher-capacity one or delete the rights of some personnel to access this device, and then perform the Synchronize All Data to Devices operation.
- Operate State is the content of communications equipment of current device, mainly used for debugging.
- The number of commands to be performed is greater than 0, indicating that the data is not yet synchronized to the device, so wait for the synchronization to complete.

4.1.10 Real-Time Monitoring

Click [Access Device] > [Real-Time Monitoring].

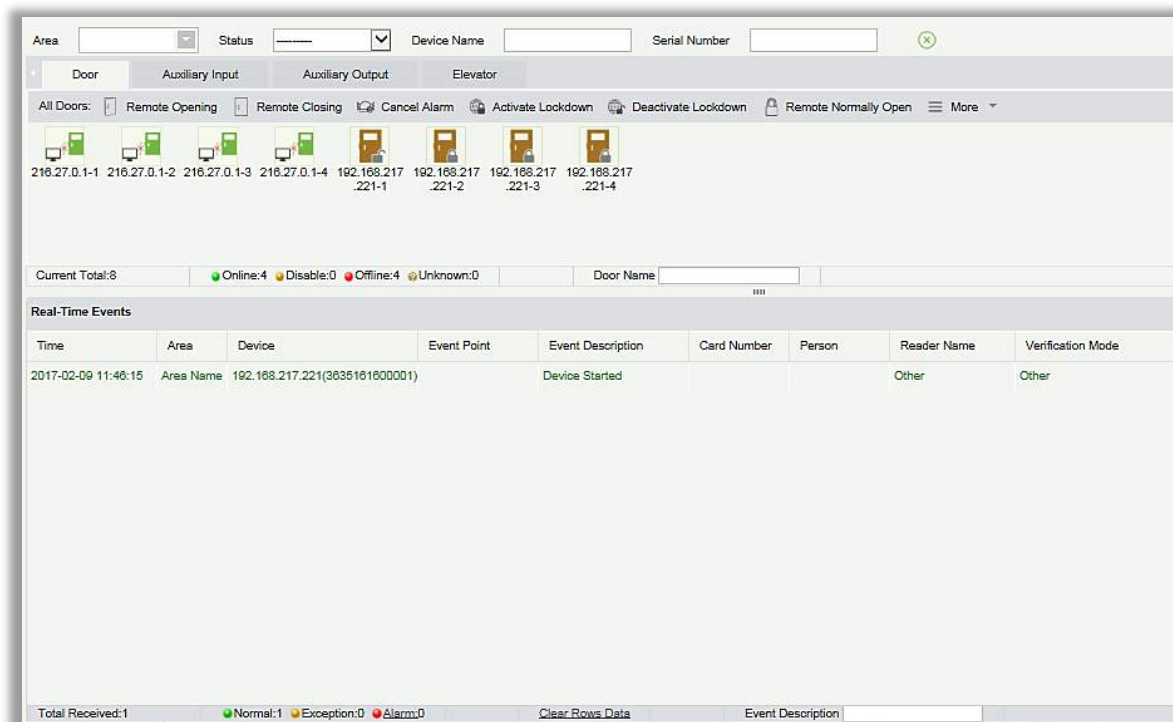

It will monitor the status and real-time events of doors under the access control panels in the system

in real-time, including normal events and abnormal events (including alarm events).

The Real-Time Monitoring interface is shown as follows:

Different icons represent status as followed:

Icons	Status	Icons	Status
	Device banned		Door Offline
	Door sensor unset, Relay closed /Without relay status		Door sensor unset, Relay opened/Without relay status
	Online status Door closed, Relay closed/Without relay status		Online status Door closed, Relay opened/Without relay status
	Online status Door opened, Relay closed/Without relay status		Online status Door opened, Relay opened/Without relay status
	Door opened alarming, Relay closed		Door opened alarming, Relay opened
	Door opening timeout, Relay closed /Without relay status, Door Sensor Opened		Door opening timeout, Relay opened/Without relay status
	Door opening timeout, Relay closed/ Door Sensor Closed		Door opening timeout, Relay opened/ Door Sensor Closed

	Door closed alarming, Relay closed/Without relay status		Door closed alarming, Relay opened/Without relay status
	Door sensor unset, Door alarming, Relay closed		Door sensor unset, Door alarming, Relay opened
	Door opening timeout, Without relay status/Door Sensor Closed		Door locking
<p> Note: Without relay status, indicates that the current firmware does not support “detect relay status” function.</p>			

1. Door

● Monitoring All

By default, the home page displays all doors of the panels within the user's level. User may monitor door(s) by setting the Area, Access Control or Door.

Remote Opening/Closing: It can control one door or all doors.

To control a single door, right click over it, and click [Remote Opening/ Closing] in the pop-up dialog box. To control all doors, directly click [Remote Opening/ Closing] behind Current All.

In remote opening, user can define the door opening duration (The default is 15s). You can select [Enable Intraday Passage Mode Time Zone] to enable the intraday door passage mode time zones, or set the door to Normal Open, then the door will not be limited to any time zones (open for 24 hours).

To close a door, select [Disable Intraday Passage Mode Time Zone] first, to avoid enabling other normal open time zones to open the door, and then select [Remote Closing].

 **Note:** If [Remote Opening /Closing] fails, check whether the devices are disconnected or not. If disconnected, check the network.

Cancel the alarm: Once an alarming door is displayed on the interface, the alarm sound will be played. Alarm cancellation can be done for single door and all doors. To control a single door, move the cursor over the door icon, a menu will pop-up, then click [Remote Opening/ Closing] in the menu. To control all doors, directly click [Remote Opening/ Closing] behind Current All.

 **Note:** If [Cancel the alarm] fails, check if any devices are disconnected. If found disconnected, check the network.

Remote Normally Open: It will set the device as normal open by remote.

Activate Lockdown: It will remotely set the door status to locked status. After this, the door wouldn't receive any operations, such as card reading and remote operations. This function is supported only by certain devices.

Deactivate Lockdown: It will unlock a locked door. This function is supported only by certain

devices.

Personnel photo display: If a Real-Time Monitoring event contains personnel activity, the monitor will display the person photo (if no photo is registered, the monitor will display default photo). The event name, time and date are displayed.

Play Audio: If this option is selected, it plays an audio after an alarming event occurs.

- **Quick Management of Doors**

If you move the cursor to a door's icon; you can perform the above operations in a quick way. In addition, you can query the latest events from the door.

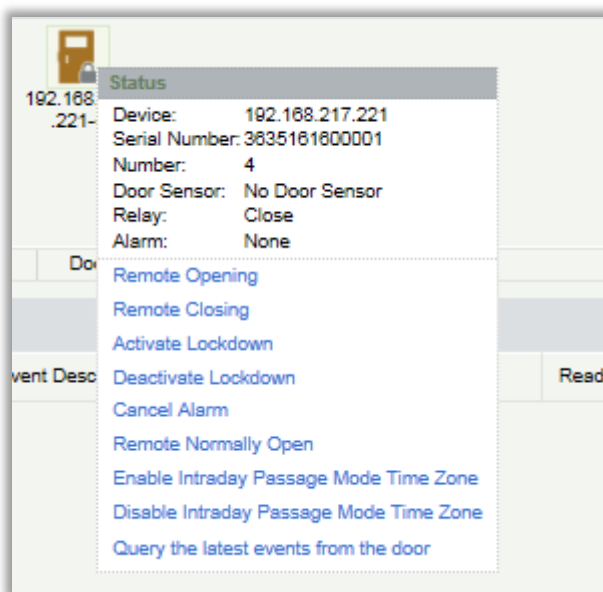

Query the latest events from the door: Click to quickly view the latest events happened on the door.

Issue card to person: If you swap an unregistered card, a record with a card number will pop-up in real-time monitoring interface. Right click that card number, and a menu will pop-out. Click "Issue card to person", to assign that card to one person.

- **Event monitoring**

The system will automatically acquire records of devices being monitored (by default, display 200 records), including normal and abnormal access control events (including alarm events). Normal events will appear in green; alarm events will appear in red; other abnormal events will appear in orange.

2. Auxiliary Input

It monitors current auxiliary input events in real-time.

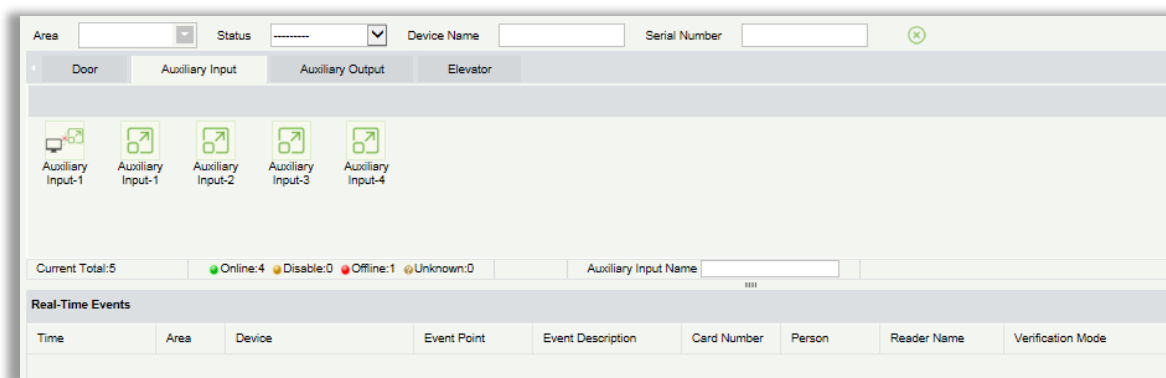

3. Auxiliary Output

Here you can perform Remote open, Remote Close, Remote Normally Open.

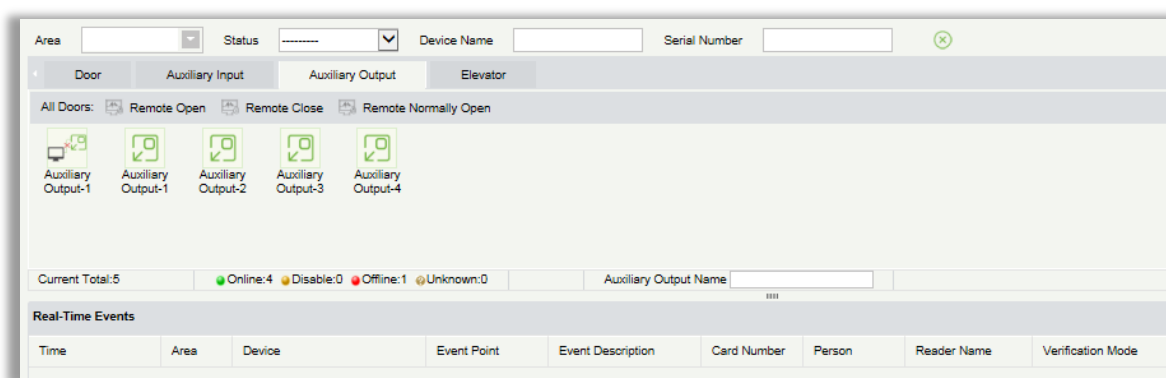

4. Elevator

About the real-time monitoring of elevators, please refer to [Real-Time Monitoring](#).

4.1.11 Alarm Monitoring

It monitors alarm events of doors. If a door sends an alarm and is not attended or confirmed, the page will keep on displaying the alarm events.

Acknowledge						
<input type="checkbox"/>	Time	Device	Event Point	Event Description	Person	Status
<input type="checkbox"/>	2015-01-23 13:55:49	192.168.100.181		Can not connect to server		None

Note: If the firmware version of the device supports, the Event Description will pop-up, or else only "Alarm" will be displayed in Event Description without any details.

Cancel alarm: Select the door in alarm status, and click [Cancel alarm], then the system will send an email to alarm monitoring recipient's mailbox (The mailbox must be set in the [Parameters](#))

Note: When a door has multiple alarm states, it will display just one alarm type description in the descending severity order, the order are as follows: tamper-resistant alarm → duress alarm (password +

fingerprint) → duress password or fingerprint alarm → unexpected opening alarm → opening timeout alarm → device disconnects alarm.

4.1.12 Map

Click [Access Device] > [Map] > [New] to add a map.

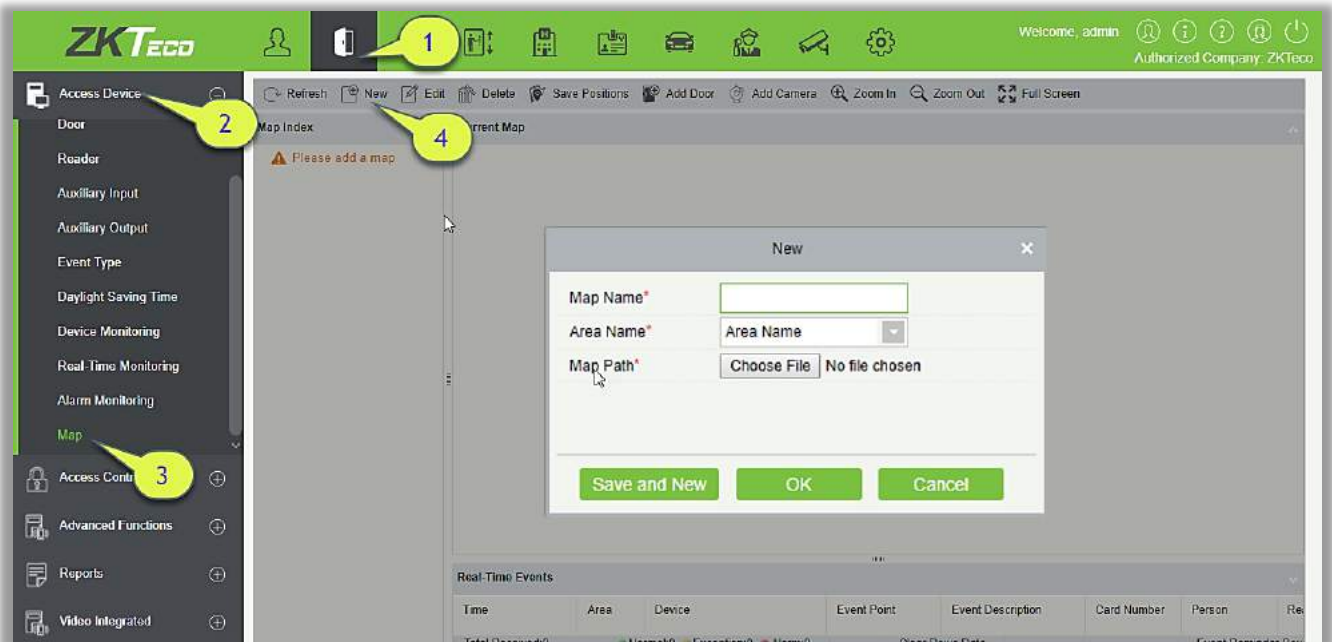

After adding, users can add door on the map, perform zoom-in, zoom-out, etc. If users relocated or modified the map, click [Save Positions] to save. The user can view the new setting at next visit.

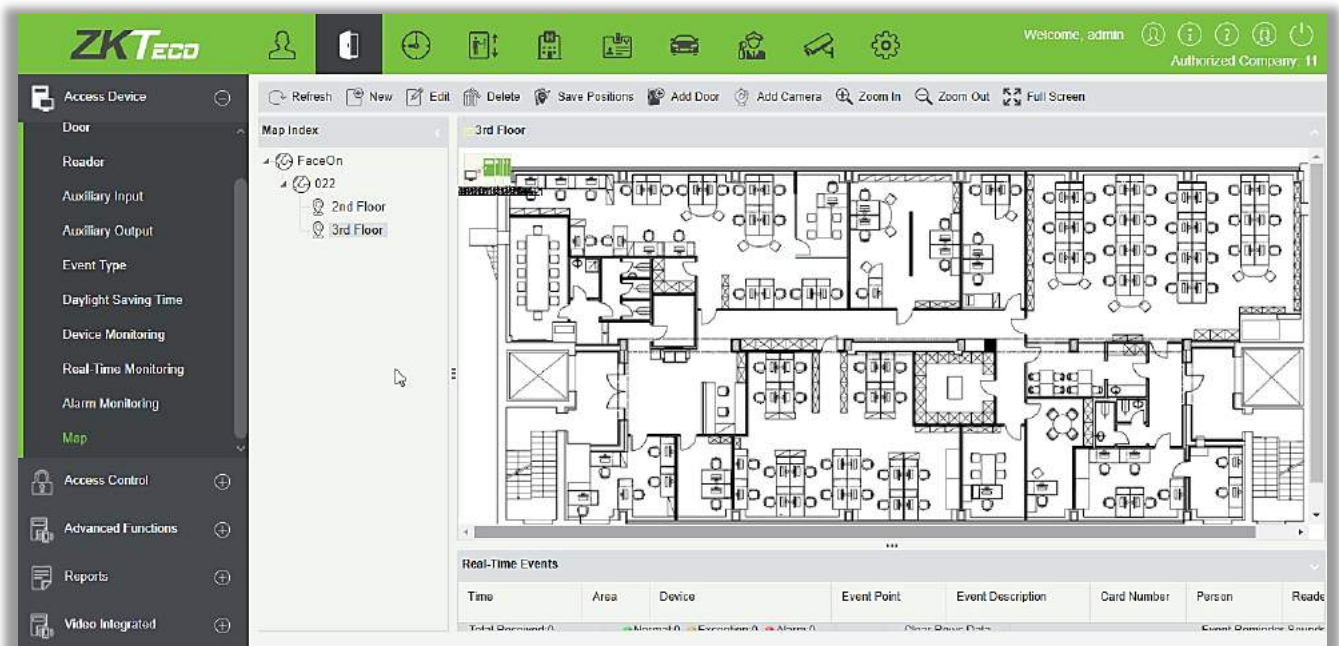

Add / Delete Map: Users can add or delete a map as needed.

Edit Map: Users can edit map name, change map or the area it belongs to.

Adjust map (includes door): Users can add a door on the map or delete an existing one (right click the door icon, and select [Delete Door]), or adjust the map or position(s) of the door or camera icons (by dragging the door or camera icons), adjust the size of the map (click [Zoom in] or [Zoom out] or click [Full Screen]).

Door operation: If you move the cursor to a door, the system will automatically filter and displays the operation according to the door status. Users can do remotely open / close doors, cancel alarms, etc.

Levels control:

- (1) Users need to select the relevant area for the map when adding levels. The area will be relevant to the user access levels, users can only view or manage the map within levels. If the relevant area of a map is modified, all doors on the map will be cleared. Users need to add the doors manually again.
- (2) When an administrator is adding a new user, he can set the user operation rights in role setting, such as Save positions, Add Door, Add Camera, etc.

✎Notes:

- In map modification, users can choose to modify the map name but not the path. Users only need to check the box to activate the modification option.
- The system supports adding multi doors at the same time. After adding the doors, users need to set the door position on the map and click [Save].
- When modifying door icon, especially when users zoomed out the map, the margin for top and left shall not be smaller than 5 pixels, or system will prompt error.
- Users are recommended to add a map size under 1120 * 380 pixels. If several clients access the same server, the display effect will be different according to resolutions of screen and the settings of browsers.

4.2 Access Control Management

4.2.1 Time Zones

It sets usage time of a door; the reader is usable during valid time periods of certain doors and unusable during other time periods. Time Zone can also be used to set Normal Open time periods or set access levels so that specified users can only access specified doors during specified time periods (including access levels and First-Person Normally Open).

The system controls access according to Time Zones (up to 255 time zones). The format of each interval for a time zone: HH: MM-HH: MM. Initially, by default, the system has an access control time zone named [24 hours Accessible]. This time period cannot be modified and deleted. The user can add new Access Control Time Zones that can be modified or deleted.

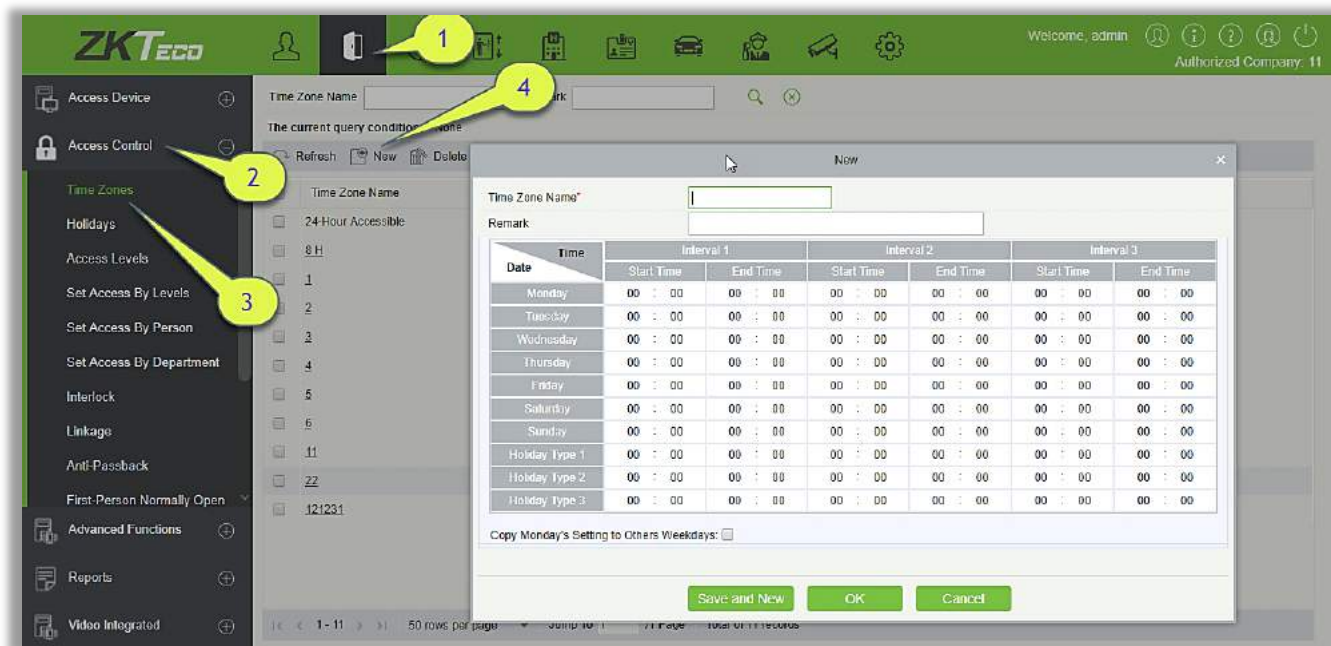

1. Add Access Control Time Zone

a) Click [Access Control] > [Time zones] > [New] to enter the time zone setting interface:

Date	Time	Interval 1		Interval 2		Interval 3	
		Start Time	End Time	Start Time	End Time	Start Time	End Time
Monday		00 : 00	00 : 00	00 : 00	00 : 00	00 : 00	00 : 00
Tuesday		00 : 00	00 : 00	00 : 00	00 : 00	00 : 00	00 : 00
Wednesday		00 : 00	00 : 00	00 : 00	00 : 00	00 : 00	00 : 00
Thursday		00 : 00	00 : 00	00 : 00	00 : 00	00 : 00	00 : 00
Friday		00 : 00	00 : 00	00 : 00	00 : 00	00 : 00	00 : 00
Saturday		00 : 00	00 : 00	00 : 00	00 : 00	00 : 00	00 : 00
Sunday		00 : 00	00 : 00	00 : 00	00 : 00	00 : 00	00 : 00
Holiday Type 1		00 : 00	00 : 00	00 : 00	00 : 00	00 : 00	00 : 00
Holiday Type 2		00 : 00	00 : 00	00 : 00	00 : 00	00 : 00	00 : 00
Holiday Type 3		00 : 00	00 : 00	00 : 00	00 : 00	00 : 00	00 : 00

The parameters are as follows:

Time Zone Name: Any character, up to a combination of 30 characters.

Remarks: Detailed description of the current time zone, including explanation of current time zone and primary applications. Users can input up to 50 characters in this field.

Interval and Start/ End Time: One Access Control Time Zone includes 3 intervals for each day in a week, and 3 intervals for each of the three Holidays. Set the Start and End Time of each interval.

Setting: If the interval is Normal Open, just enter 00:00-23:59 as interval 1, and 00:00-00:00 as interval 2/3. If the interval is Normal Close: all inputs will be 00:00-00:00. If users use only one interval, they just need to fill in interval 1, and interval 2/3 will be the default value. Similarly, when users only use the first two intervals, the third interval will be the default value. When using two or three intervals, users need to ensure that the two or three intervals do not overlap, and the time shall not cross the days. Or the system will prompt error.

Holiday Type: Three holiday types are unrelated to the day of a week. If a date is set to a holiday type, the three intervals of the holiday type will be used for access purpose. The holiday type is optional. If the user does not enter one, the system will use the default value.

Copy on Monday: You can quickly copy the settings of Monday to other weekdays.

b) After setting, click [OK] to save, and it will display in the list.

2. Maintenance of Access Control Time Zones

Edit: Click the [Edit] button under Operation to enter the edit interface. After editing, click [OK] to save.

Delete: Click the [Delete] button under Related Operation, then click [OK] to delete, or click [Cancel] to cancel the operation. A time zone in use cannot be deleted. An alternative way is to tick the check boxes before one or more time zones in the list, and click the [Delete] button over the list, then click [OK] to delete, and click [Cancel] to cancel the operation.

4.2.2 Holidays

Access Control Time of a holiday may differ from that of a weekday. The system provides access control time setting for holidays. Access Control Holiday Management includes Add, Modify and Delete.

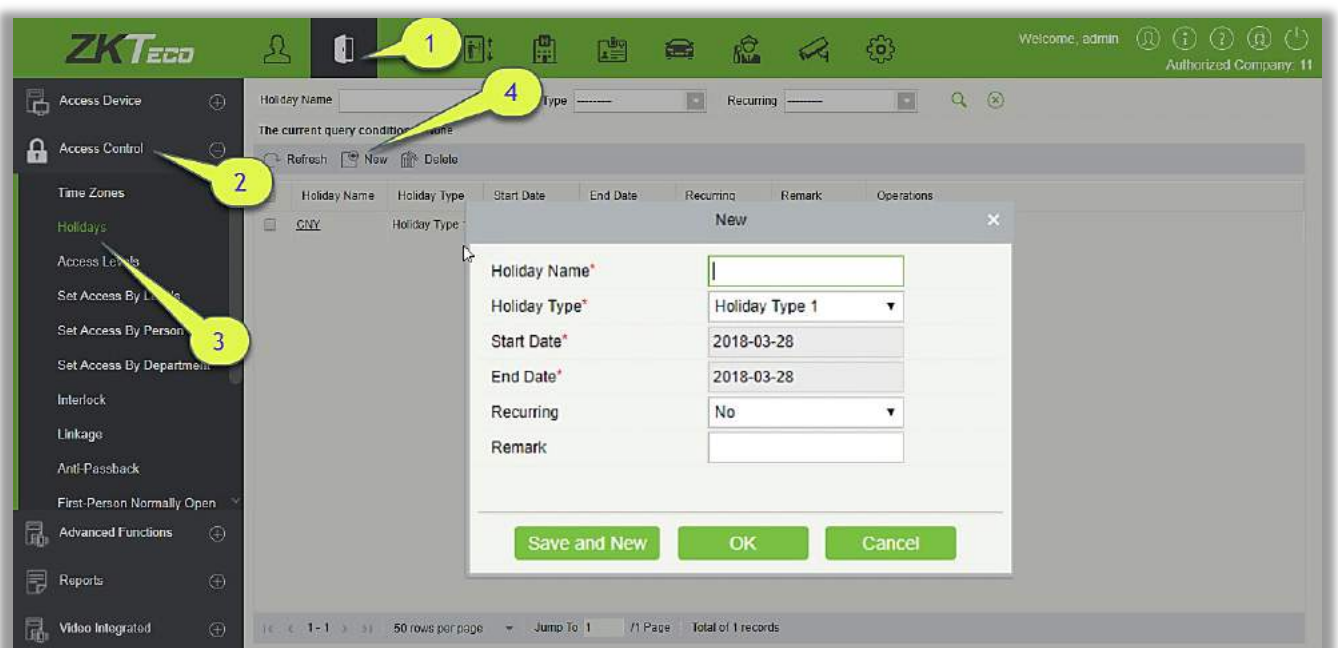

- **Add**

(1) Click [Access Control] > [Holidays] > [New] to enter edit interface:

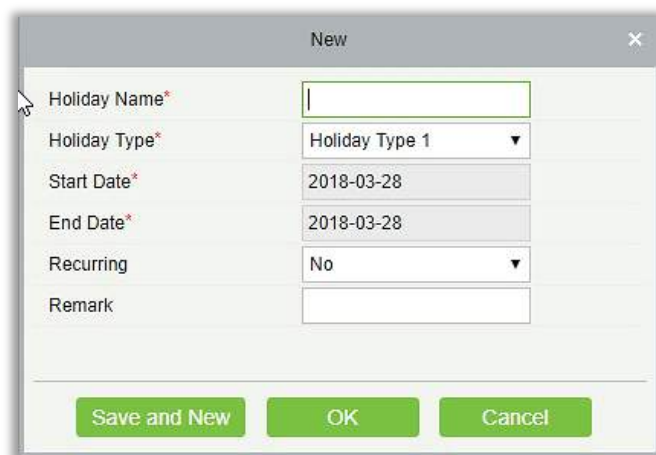

Fields are as follows:

Holiday Name: Any character, up to a combination of 30 characters.

Holiday Type: Holiday Type 1/2/3, namely, a current holiday record belongs to the three holiday types and each holiday type includes up to 32 holidays.

Start/ End Date: The date format: 2010-1-1. Start Date cannot be later than End Date, otherwise the system will prompt an error message. The year of Start Date cannot be earlier than the current year, and the holiday cannot be set across two different years.

Recurring: It refers a holiday whether to require modification in different years. The default is No. For example, the Near Year's Day is on January 1 each year, and can be set as Yes. The Mother's Day is on the second Sunday of each May; this date is not fixed and should be set as No.

For example, the date of Near Year's Day is set as January 1, 2010, and the holiday type is 1, then on January 1, Access Time Control will not follow the time of Friday, but the Access Control Time of Holiday Type 1.

(2) After editing, click [OK] button to save, and it will display in the holiday list.

- **Modify**

Click Holiday Name or [Edit] button under Operations to enter the edit interface. After modification, click [OK] to save and quit.

- **Delete**

In the access control holiday list, click [Delete] button under Operations. Click [OK] to delete, click [Cancel] to cancel the operation. An Access Control Holiday in use cannot be deleted.

4.2.3 Access Levels

Access levels indicate that one or several selected doors can be opened by verification of a

combination of different person within certain time zone. The combination of different person set in Personnel Access Level option.

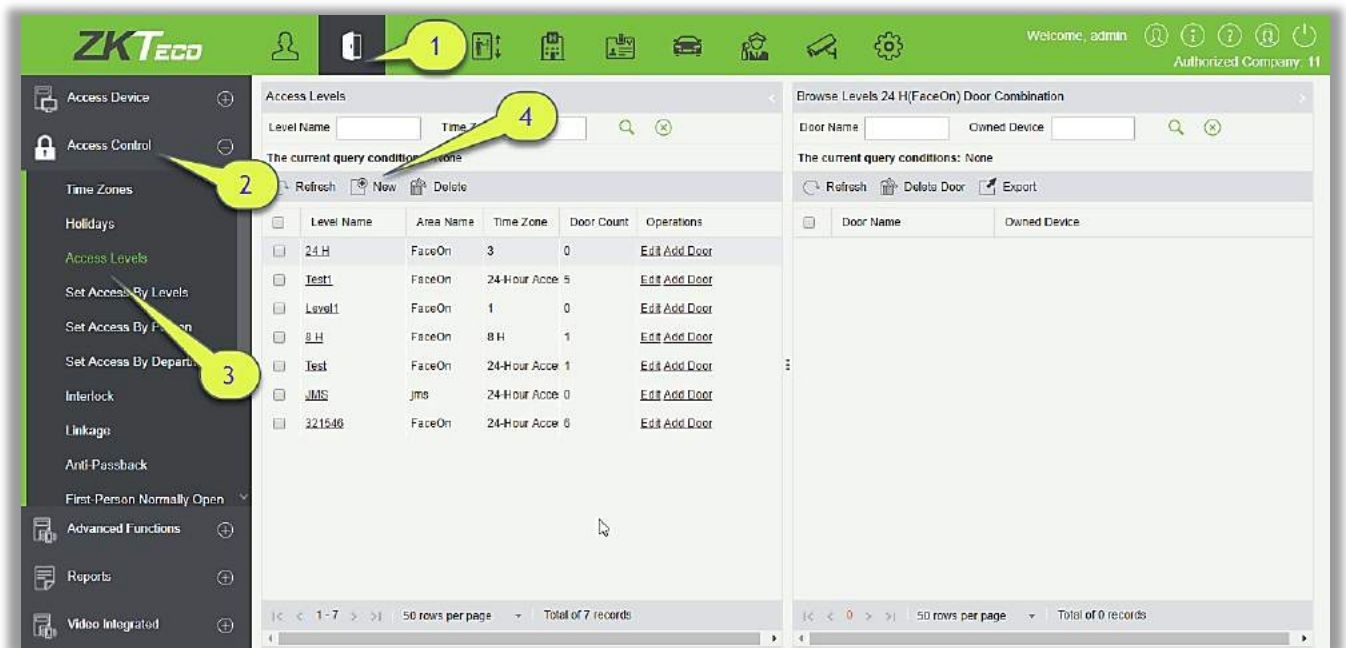

- **Add**

1. Click [Access Control] > [Access Levels] > [New] to enter the Add Levels editing interface:

2. Set each parameter: Level Name (unrepeatable), Time Zone.
3. Click [OK], the system prompts "Immediately add doors to the current Access Control Level", then click [OK] to add doors, then click [Cancel] to return the access levels list. The added access level is displayed in the list.

Note: Different doors of different panels can be selected and added to an access level.

4.2.4 Set Access By Levels

Add/Delete Personnel for Selected Levels:

- (1) Click [Access Control] > [Access Levels] > [Set Access By Levels] to enter the edit interface, then click an Access level in the list on the left, personnel having right of opening doors in this access level will be displayed in list on the right.
- (2) In the left list, click [Add Personnel] under Operations to pop up the Add Personnel box; select personnel (multiple) and click  to move to the selected list on the right, then click [OK] to save and exit.
- (3) Click the level to view the personnel in the list on the right. Select personnel and click [Delete Personnel] above the list on the right, then Click [OK] to delete.

4.2.5 Set Access By Person

Add selected personnel to selected access levels or delete selected personnel from the access levels.

Add/Delete levels for Selected Personnel:

- (1) Click [Access Control] > [Access Levels] > [Set Access By Person], click Employee to view the levels in the list on the right.
- (2) Click [Add to Levels] under Related Operations to pop up the Add to Levels box, select Level (multiple) and click  to move it to the selected list on the right; then click [OK] to save.
- (3) Select Level (multiple) in the right list and click [Delete from levels] above the list, then click [OK] to delete the selected levels.

Setting Access Control for Selected Personnel:

- A. Select a person in the list on the left and click [Access Control Setting].

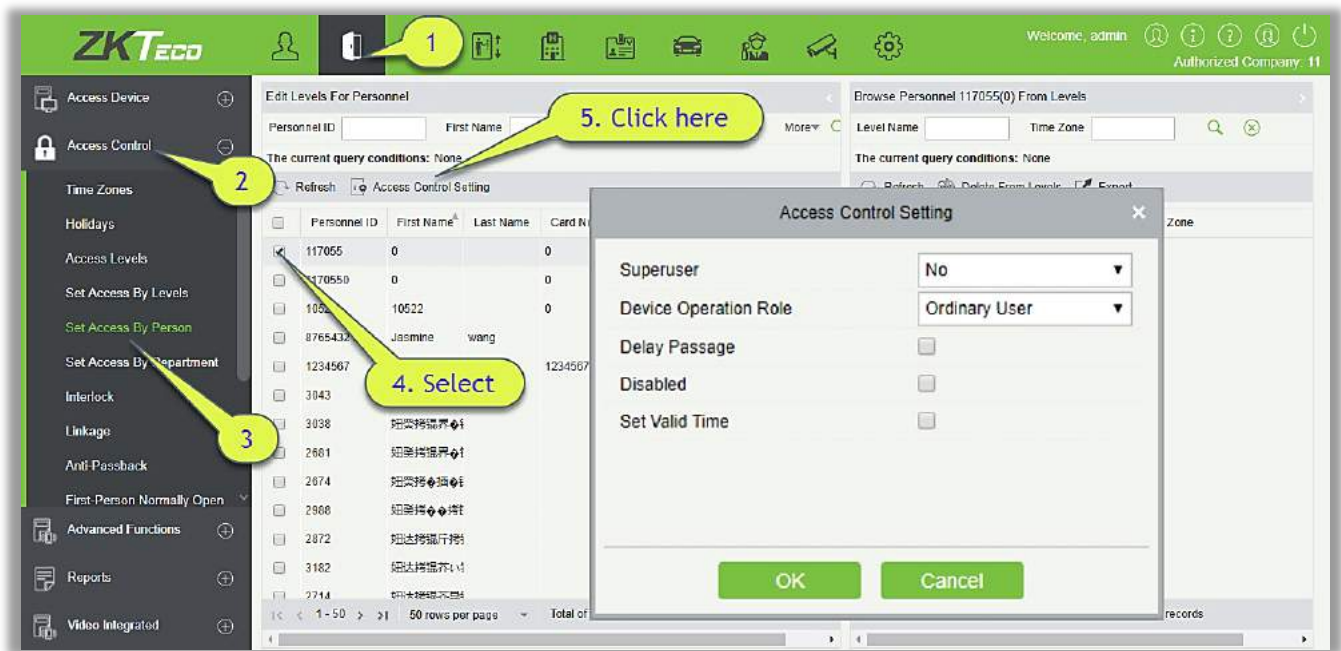

B. Set access control parameters and then click [OK] to save the settings.

4.2.6 Set Access By Department

Add the selected department to the selected access levels or delete the selected department from the access levels. The access of the staff in the department will be changed.

4.2.7 Interlock

Interlock can be set for two or more locks belonging to one access controller. When one door is opened, the others will be closed, or you cannot open the door.

Before setting the interlock, please ensure that the access controller is connected with door sensor, which has been set as NC or NO state.

• Add Interlock

1. Click [Access Control] > [Interlock] > [New] to enter the edit interface:

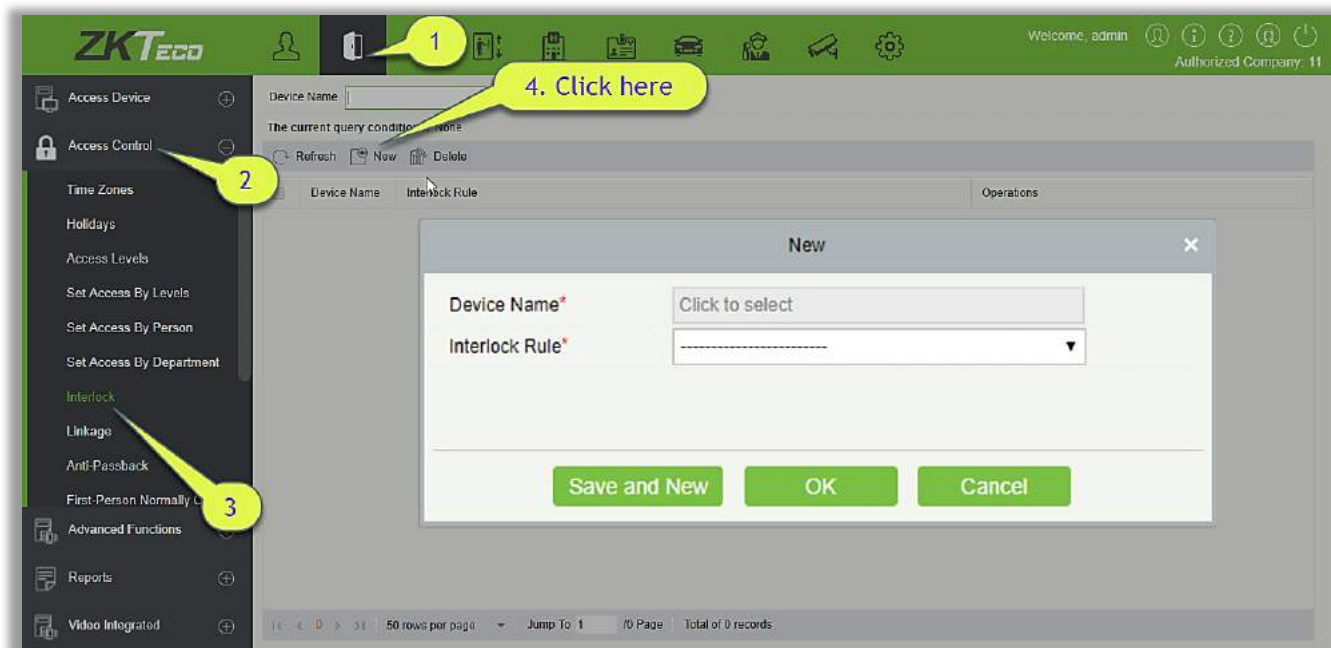

2. Select Device Name. When users are adding devices, interlocked devices cannot be seen in the dropdown list. After deleting established interlock information, the corresponding device will return to the dropdown list. Interlock setting will vary with the number of doors controlled by selected devices:

- A one-door control panel has no interlock settings.
- A two-door control panel: 1-2 two-door interlock settings.
- A four-door control panel: 1-2 two-door interlock; 3-4 two-door interlock; 1-2-3 three-door interlock; 1-2-3-4 four-door interlock.

3. Select Interlock Rule, tick an item, then click [OK] to complete. The new added interlock settings will be shown in the list.

Note: During editing, the device cannot be modified, but the interlock settings can be modified. If the interlock settings are not required for the device any more, the interlock setting record can be deleted. If users delete a device record, its interlock setting record, if any, will be deleted.

4.2.8 Linkage

Linkage setting means when an event is triggered at an input point of the access control system, a linkage action will occur at the specified output point to control events such as verification, opening, alarm and abnormal of system, and list them in the corresponding monitoring view.

Add Linkage setting:

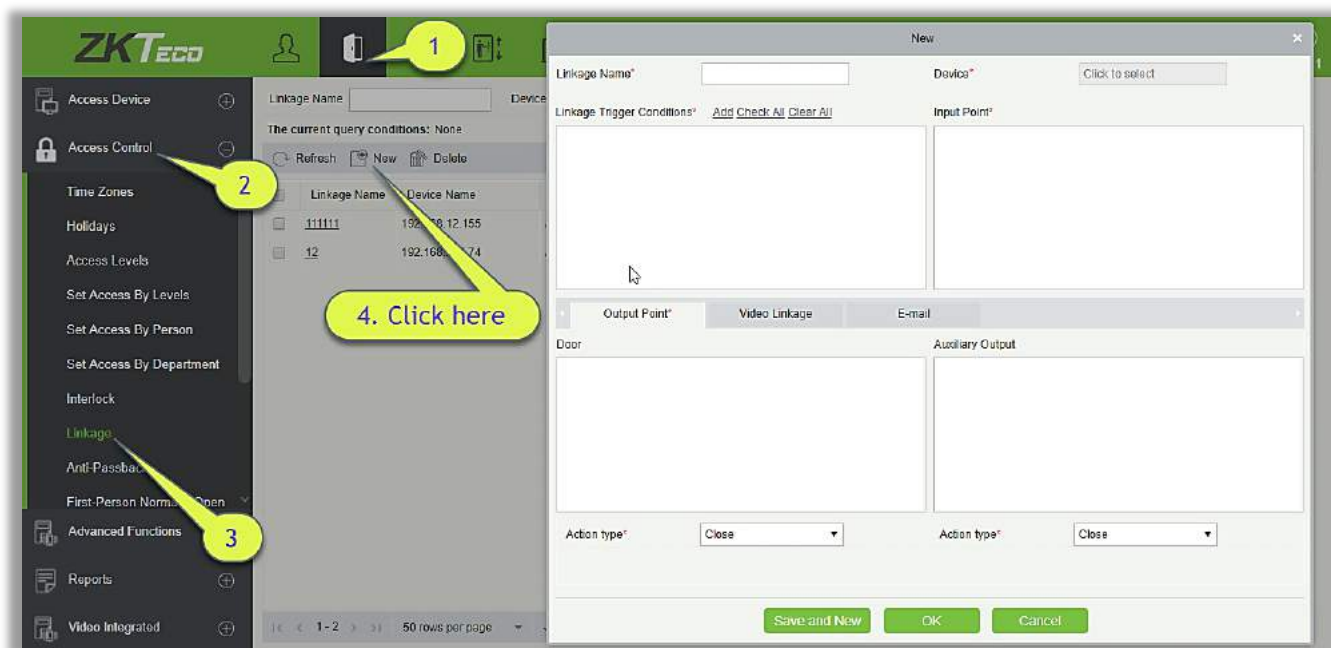

1. Click [Access Control] > [Linkage] > [New]
2. Enter the linkage name, select a linkage device, linkage trigger conditions, input point, output point, then set linkage action, video linkage and other parameters.
3. After selecting devices, corresponding linkage settings will be displayed. The System will first judge whether the device is successfully connected and has read extended parameters. If there is no available extended parameters, the system cannot set any linkage. If there is an available extended parameter(s), the system will show linkage settings according to the door quantity, auxiliary input and output quantity of currently selected device:

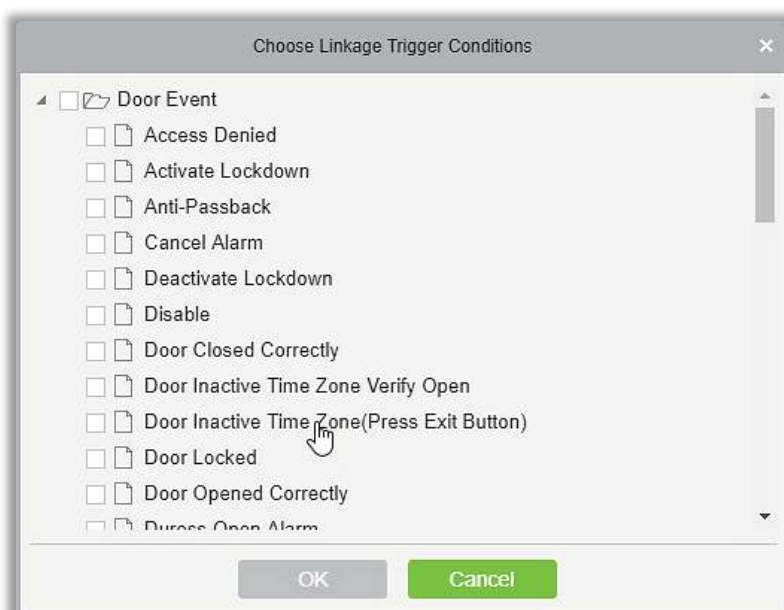

Note: Linkage Trigger Conditions contain Door Event and Auxiliary Input Event. And "Fail to connect server", "Recover connection", "Device connection off" will be filtered from Door Event.

4. Select the Input Point and Output Point, Linkage Action, Video Linkage and Email Address.

The fields are as follows:

Linkage Name: Set a linkage name.

Linkage Trigger Condition: Linkage Trigger Condition is the event type of selected device. Except Linkage Event Triggered, Enable/Disable Auxiliary Output, and Device Start. All events could be trigger condition.

Input Point: Any, Door 1, Door 2, Door 3, Door 4, Auxiliary Input 1, Auxiliary Input 2, Auxiliary Input 3, Auxiliary Input 4, Auxiliary Input 9, Auxiliary Input 10, Auxiliary Input 11, Auxiliary Input 12 (the specific input point please refers to specific device parameters).

Output Point: Lock 1, Lock 2, Lock 3, Lock 4, Auxiliary Output 1, Auxiliary Output 2, Auxiliary Output 3, Auxiliary Output 4, Auxiliary Output 6, Auxiliary Output 8, Auxiliary Output 9, and Auxiliary Output 10 (the specific output point please refers to specific device parameters).

Action Type: Close, Open, Normal Open, Lock, Unlock. The default is Close. To open, delay time or Normal Open shall be set.

Video Linkage:

Output Point*		Video Linkage		E-mail	
<input type="checkbox"/> Pop Up Video	Display time	10	s(5-60)		
<input type="checkbox"/> Video	Video length	30	s(10-180)		
<input type="checkbox"/> Capture	<input type="checkbox"/> In the monitoring page immediately pop up				
	Display time	10	s(10-60)		

⚠ Make sure that the corresponding input point linkage bound available video channel, otherwise the video linkage function will not work!

- **Pop up video:** Whether to set the pop-up preview page in real-time monitoring, and set the pop-long.
- **Video:** Enable or disable background video recording and set the duration of background video recording.
- **Capture:** Enable or disable background snapshots.

Delay: Ranges from 1~254 second (This item is valid when Action type is Open).

Action type*	Open	
Action time delay*	20	s(1-254)

5. After editing, click [OK] to save and quit, then the added linkage setting will be shown in the list.

For example, if users select Normal Punching Open Door as trigger condition, then the input point is Door 1, output point is Lock 1, action type is Open, delay is 60 second. When Normal Punching Open Door occurs at Door 1, the linkage action of Open will occur at Lock 1, and the door will be open for 60 second.

Note: During editing, you cannot modify the device, but modify the linkage setting name and configuration. When delete a device, its linkage setting record, if any, will be deleted.

If the device and trigger condition are the same, and system has linkage setting record where the input point is a specific door or auxiliary input, it will not allow users to add (or edit) a linkage setting record where the input point is any.

On the contrary, if the device and trigger condition are the same, and the system has linkage setting record where the input point is 'Any', it will not permit user to add (or edit) a linkage setting record where the input point is a specific door or auxiliary input.

In addition, same linkage setting at input point and output point is not allowed. The same device permits consecutive logical linkage settings. The system allows to set several trigger conditions for a linkage setting at a time.

4.2.9 Anti-Passback

Currently anti-passback settings support in and out anti-passback. In some special occasions, it is required that the cardholders who entered from a room by card swiping at a door device must swipe the cards over a device at the same door when leaving to keep the entry and exit records strictly consistent. The user can use this function just by enabling it in the settings. This function is normally used in prisons, the army, national defense, scientific research, bank vaults, etc.

Add Anti-Passback Settings:

1. Click [Access Control] > [Anti-Passback] > [New] to show the edit interface:

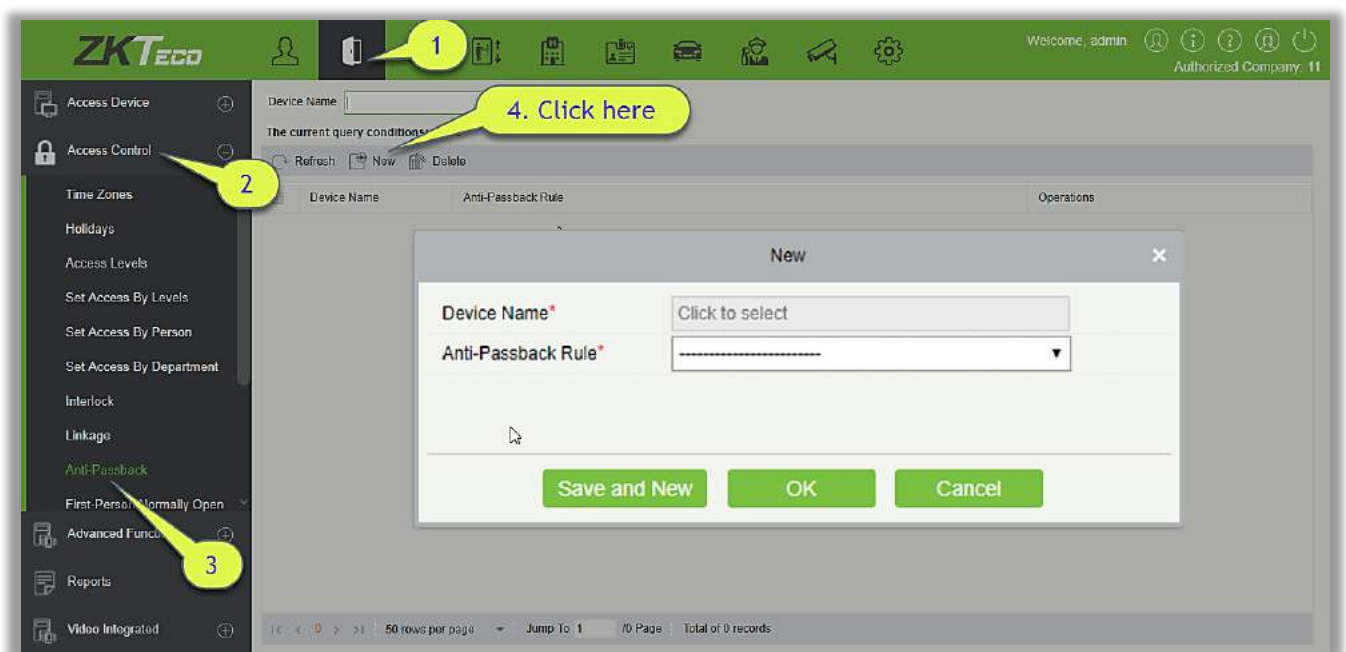

2. Select devices. When users are adding Anti-Passback Rules, devices with anti-passback settings cannot be seen in the dropdown list. When deleting established anti-passback information, the corresponding device will appear in the dropdown list again. The settings vary with the number of doors controlled by the device.
 - Anti-passback settings of a one-door control panel: Anti-passback between door readers.
 - Anti-passback settings of a two-door control panel: Anti-passback between readers of door 1; anti-passback between readers of door 2; anti-passback between door 1 and door 2.
 - Anti-passback settings of a four-door control panel: Anti-passback of door 1 and door 2; anti-passback of door 3 and door 4; anti-passback of door 1/2 and door 3/4; anti-passback of door 1 and door 2/3; anti-passback of door 1 and door 2/3/4; Anti-passback between readers of door 1/2/ 3/ 4.

Note: The door reader mentioned above includes Wiegand reader that connected with access controller and InBio reader. The single and two door controller with Wiegand reader includes out and in reader. There is only "In reader" for four door control panel. The reader number of 1, 2 (that is

RS485 address or device number, the same below) is for door 1, the reader number of 3, 4 is for door 2, etc. No need to consider if it is a Wiegand reader or InBio reader when you are setting the anti-passback between doors or between readers, just make sure the in or out reader is set according to the actual requirements. For the reader number, odd number is for in reader, and even number is for out reader.

3. Select Anti-Passback Rule, and tick one item, click [OK] to complete, then the added anti-passback settings will be shown in the list.

 **Note:** When editing, you cannot modify the device, but can modify anti-passback settings. If anti-passback setting is not required for the device any more, the anti-passback setting record can be deleted. When you delete a device, its anti-passback setting record, if any, will be deleted.

4.2.10 First-Person Normally Open

First-Person Normally Open: During a specified interval, after the first verification by the person having First-Person Normally Open level, the door will be Normal Open, and will automatically restore closing after the valid interval has expired.

Users can set First-Person Normally Open for a specific door (the settings include door, door opening time zone and personnel with First-Person Normally Open level). A door can set First-Person Normally Open for multiple time zones. The interface of each door will show the number of existing First-Person Normally Open.

When adding or editing First-Person Normally Open settings, you may only select door and time zones. After successful adding, add personnel that can open the door. You can browse and delete the personnel on the right of the interface.

Operation steps are as follows:

1. Click [Access Control] > [First-Person Normally Open] > [New], select Door Name and Passage Mode Time, and click [OK] to save the settings.

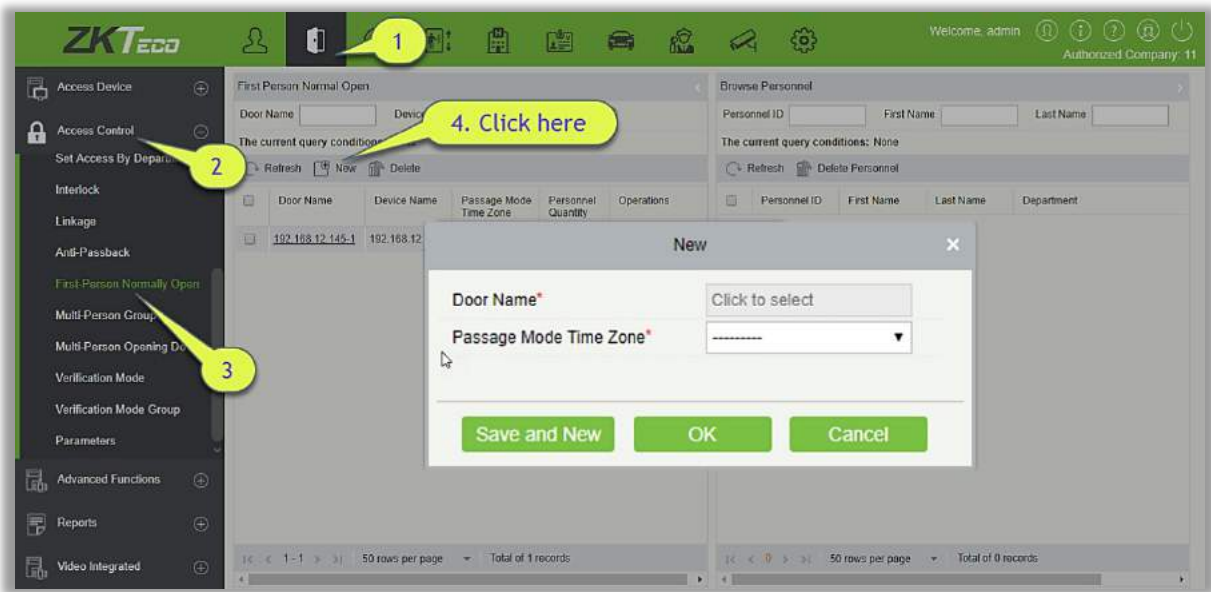

2. Click [Add Personnel] under Related operation to add personnel having First-Person Normally Open level (these personnel must have access control level), then click [OK] to save.

4.2.11 Multi-Person Group

The door will open only after the consecutive verification of multiple people. Any person verifying outside of this combination (even if the person belongs to other valid combination) will interrupt the procedure and you need to wait 10 seconds to restart verification. It will not open by verification by only one of the combination.

- (1) Click [Access Control] > [Multi-Person Group] > [New] to access the following edit interface:

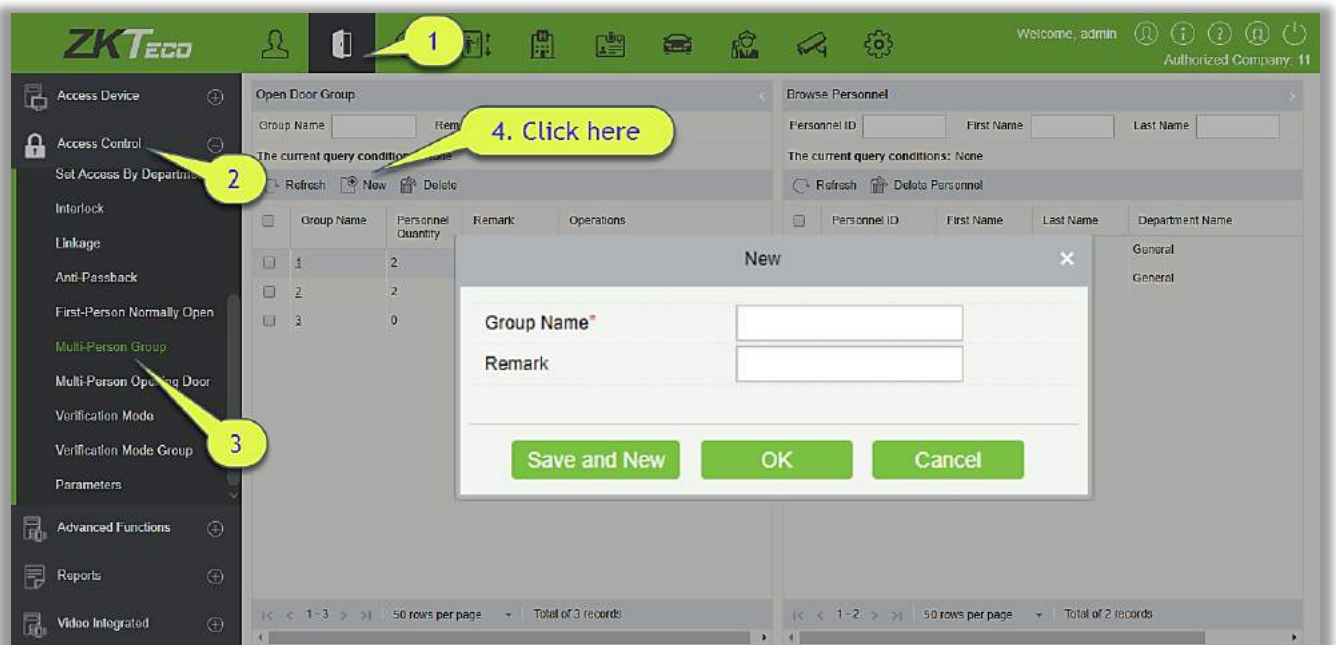

Group name: Any combination of up to 30 characters that cannot be identical to an existing group

name.

After editing, click [OK] to save and return. The added Multi-Person Personnel Group will appear in the list.

(2) Click [Add personnel] under Related Operations to add personnel to the group.

(3) After selecting and adding personnel, click [OK] to save and return.

Note: A person can only be grouped into one group.

4.2.12 Multi-Person Opening Door

Set levels for personnel in Multi-Person Personnel Group.

It is a combination of the personnel in one or more Multi-Person Personnel Groups. When setting the number of people in each group, you can configure one group (such as combined door opening by two people in one group) or multiple groups (such as combined door opening by four people, including 2 people in group 1 and 2 people in group 2), and at least one group shall consist of number of door opening people instead of 0, and the total number shall not be greater than 5. In addition, if the number of people entered is greater than that in the current group, Multi-Person Opening Door will be disabled.

Multi-Person Opening Door Settings:

(1) Click [Access Control] → [Multi-Person Opening Door] → [New]:

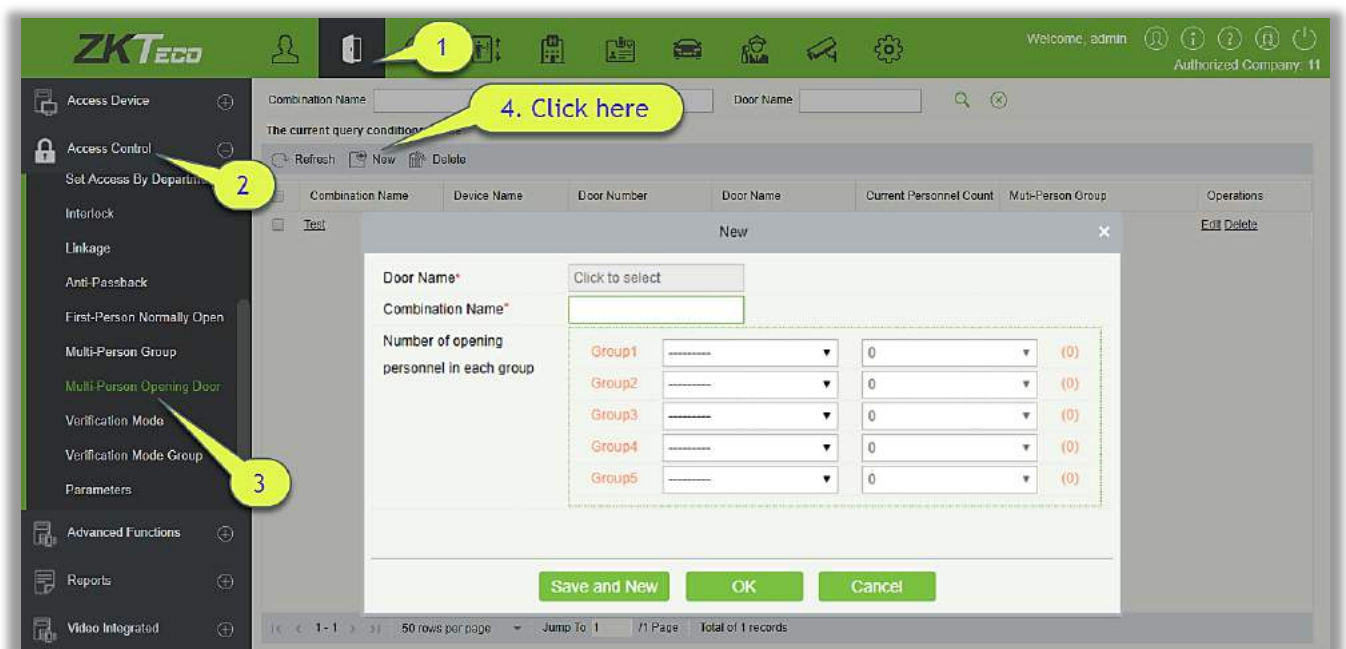

(2) The maximum number of multi-person opening door people for combined door opening is 5. That in the brackets is the current actual number of people in a group. Select the number of people for combined door opening in a group, and click [OK] to complete.

Note: The default Credit Card Interval is 10 seconds, it means that the interval of two personnel's verification must not exceed 10 seconds. You can modify the interval if the device supports.

4.2.13 Verification Mode Group

Verification Mode: You can set verification modes for doors and personnel separately in a specified time segment.

- **Add**

1. Click [Access Control] > [Verification Mode] > [New] to go to the page for adding a verification mode rule.

2. Set the following parameters: Select a rule name (not repeatable), the time segment, and verification mode for a door or person in each time segment.
3. Click [OK] to finish the setting.
4. On the list page, you can add or delete doors in the verification mode rule.

Note: If a rule includes the verification mode for personnel, you cannot select doors with the RS485 readers when adding doors. You can modify only the configuration on the reader setting page before adding doors.

Verification Mode Group: Set appropriate personnel for configured verification mode rule.

4.2.14 Parameters

Click [Access Control] > [Parameters] to enter the parameter setting interface:

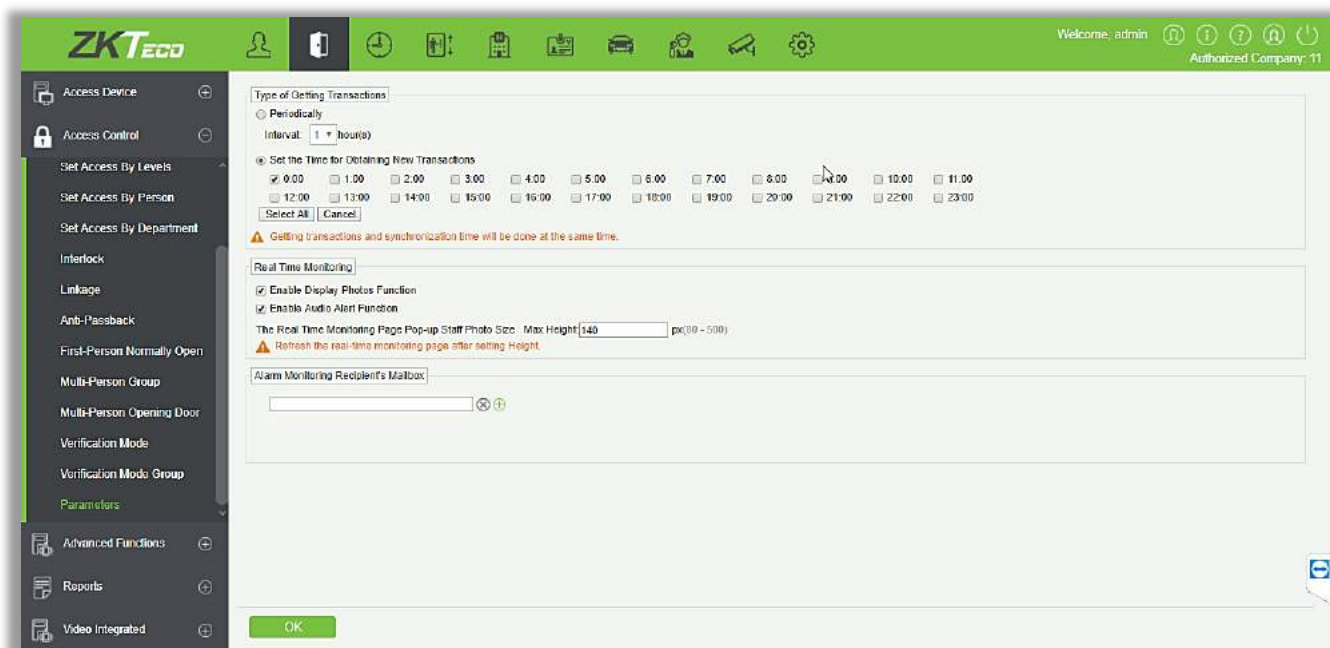

Type of Getting Transactions

- Periodically

Start from the setting and efficient time, the system attempts to download new transactions every time interval.

- Set the Time for Obtaining New Transactions

The selected Time is up, the system will attempt to download new transactions automatically.

The Real Time Monitoring Page Pop-up Staff Photo Size: When an access control event occurs, the personnel photo will pop up. The size of pop photos shall be between 80 to 500 pixels.

Alarm Monitoring Recipient Mailbox: The system will send email to alarm monitoring recipient's mailbox if there is any event.

4.3 Advanced Functions

Advanced Access control is optional function. If needed, please contact business representative or pre-sales engineer, you can use these functions after obtaining license and activating.

Note: Except Global Linkage, to use other advanced functions you need to enable Background Verification. For detail, please see [Device Operation](#).

4.3.1 Zone

It mainly uses partition Zones in advanced access control. When using such advanced functions as Global Zone APB, you must define Access Zones.

- Add

1. Click [Advanced Functions] > [Zone] > [New] to enter the Add Zone interface:

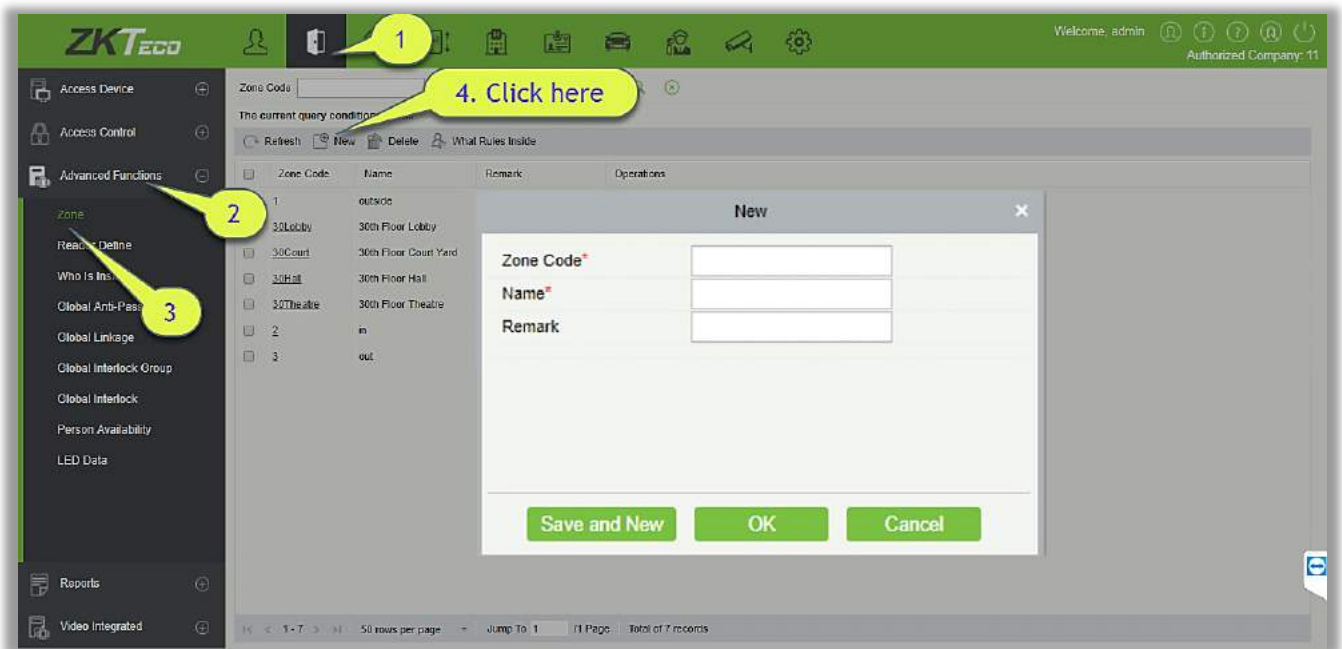

2. Set Zone Code, Name, Parent Zone and Remark as required.
3. Click [OK] to save and quit. The added Zone will appear in the list.

What rules inside:

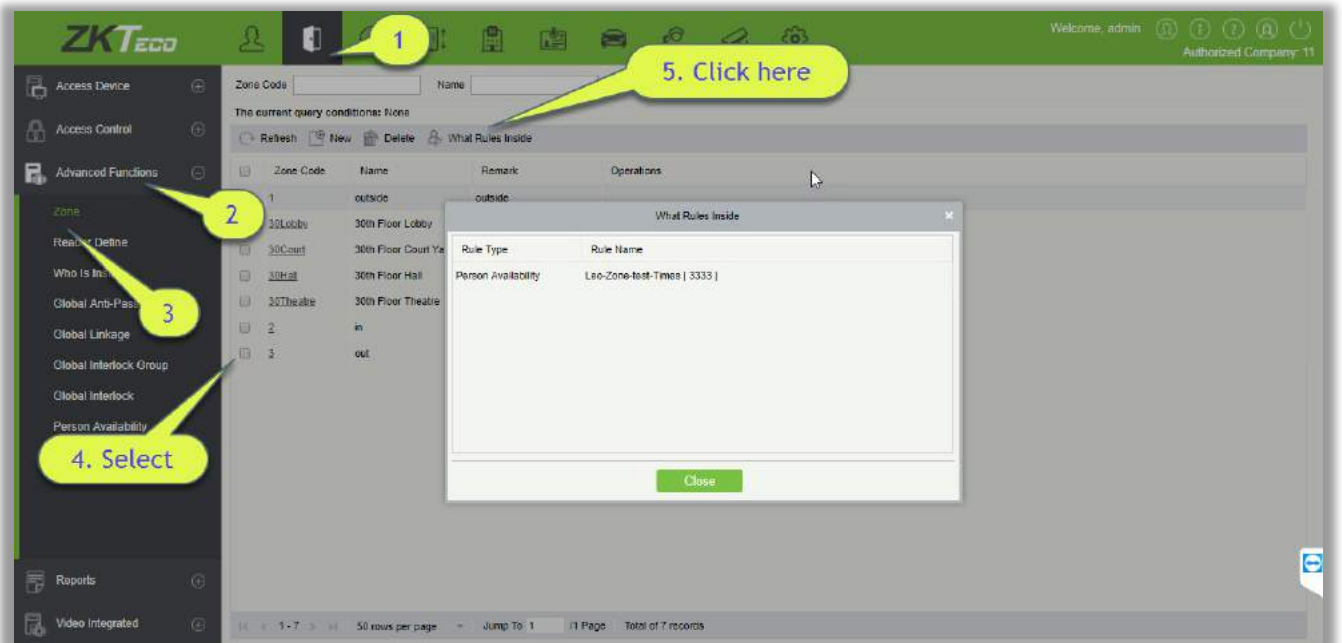

4.3.2 Reader Define

Reader Define indicates that Reader control from one access zone to another one, it is based on access zone. If advanced functions are needed, you shall set the Reader Define.

- **Add**

1. Click [Advanced Functions] > [Reader Define] > [New] to enter the add interface:

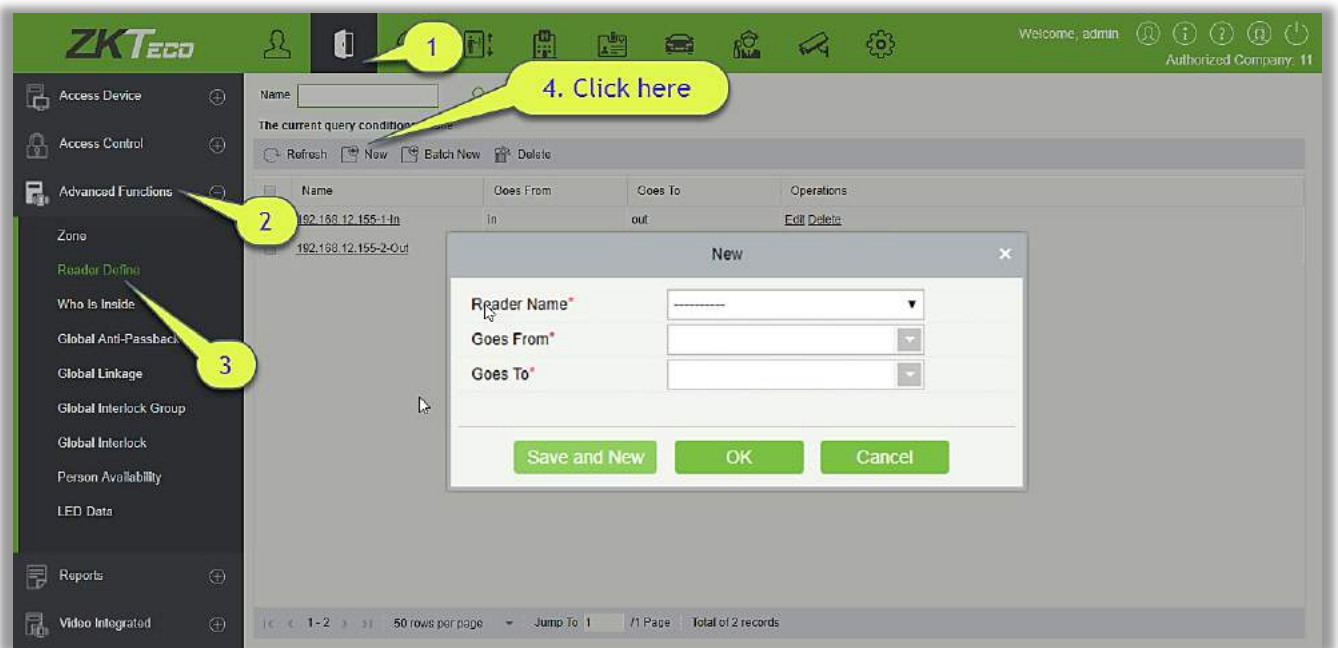

2. Set Reader Name, Goes From and Goes To as required.
3. Click [OK] to save and quit. The added Reader Define will appear in the list.

- **Batch New**

1. Click [Advanced Functions] > [Reader Define] > [Batch New] to enter the batch add interface:

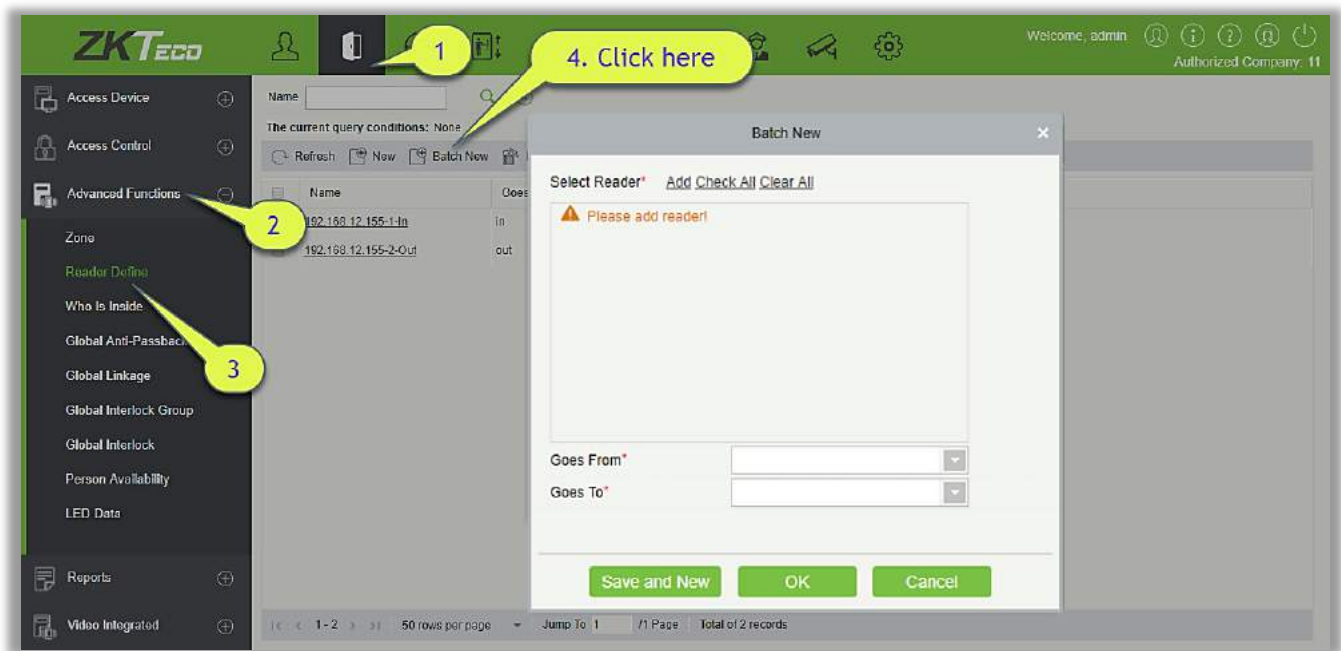

2. Click [Add], select Reader(s) and move towards right and click [OK].

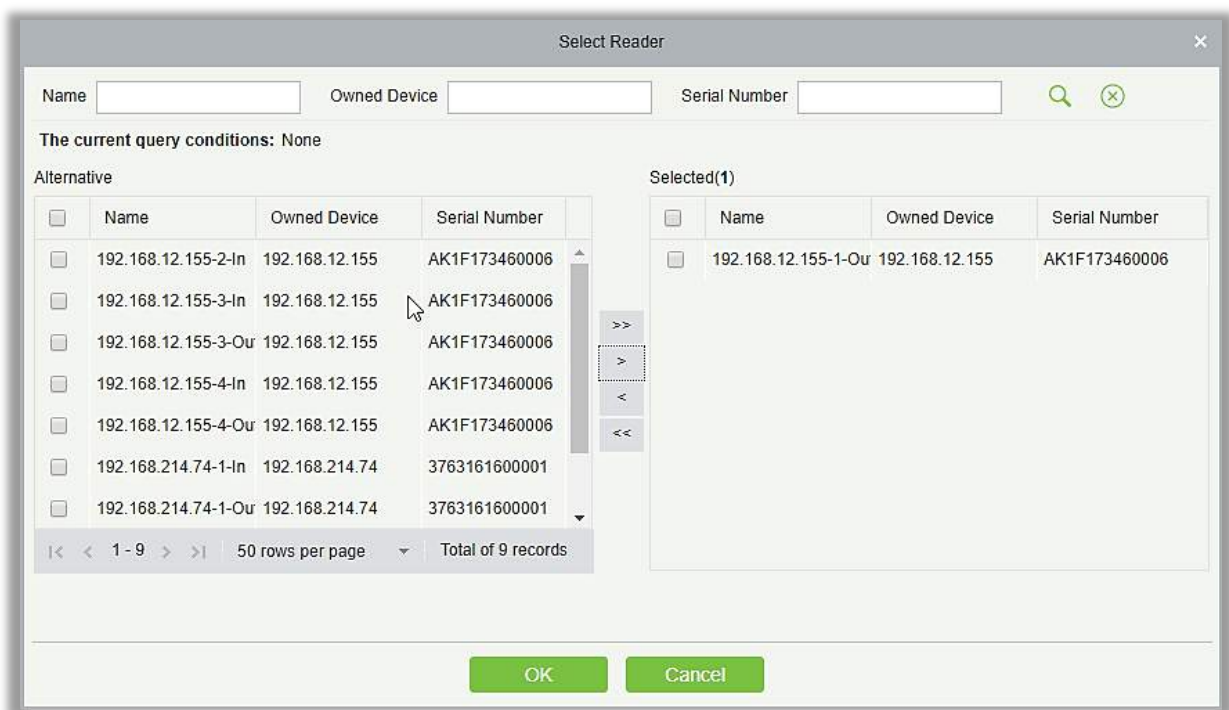

3. Set Goes from and Goes to as required and press[OK].

4.3.3 Who is Inside

After entering the zone, you can view all personnel status in the zone by zone tree.

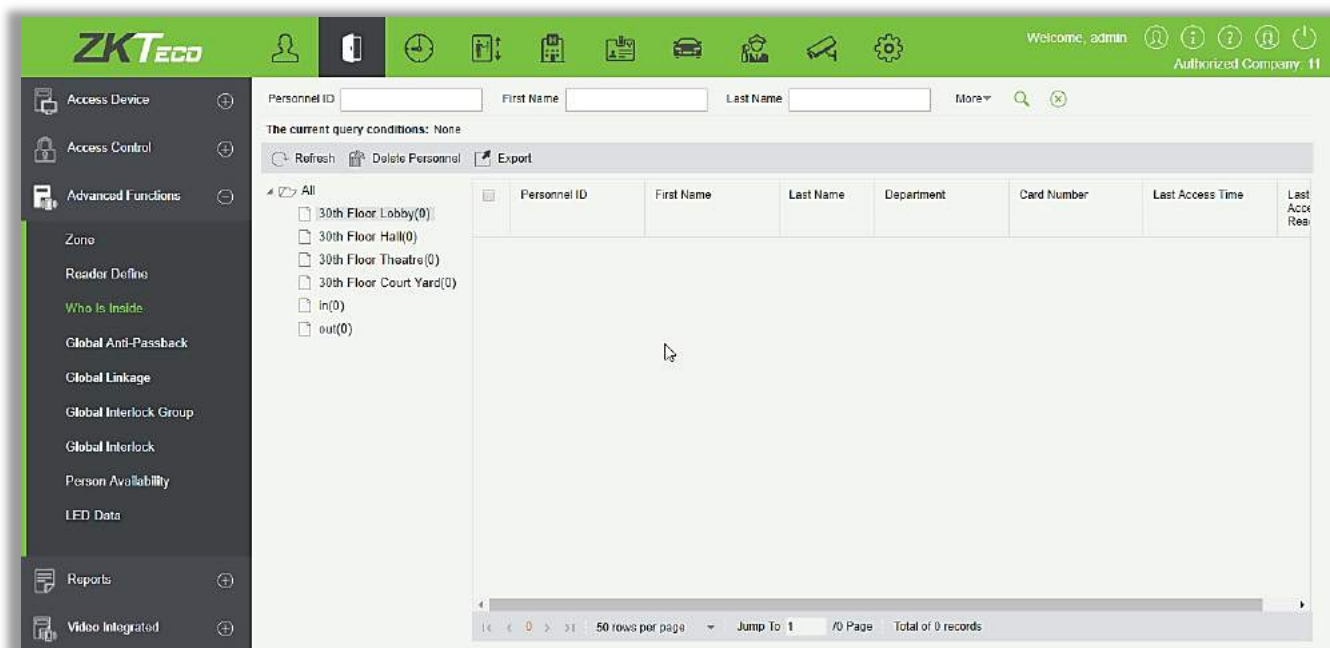

- **Delete Personnel**

Deleting personnel in the selected area will clear the global anti-passback status of the personnel.

- **Export**

Export selected personnel information in the area; you can export Excel, PDF, CSV format.

ZKTECO						
Total People 10						
Personnel ID	First Name	Last Name	Department	Card Number	Last Access Time	Last Access Reader
1	Jerry	Wang	General	4461253	2017-12-18 09:29:31	192.168.218.60-2-In
2	Lucky	Tan	Development Department	6155266	2017-12-18 09:27:12	192.168.218.60-1-In
2940	Sherry	Yang	Hotel	1411237	2017-12-18 09:55:52	192.168.218.60-1-In
3	Leo	Hou	Financial Department	13271770	2017-12-18 09:34:57	192.168.218.60-2-In
4	Berry	Cao	General	13592341	2017-12-18 09:55:58	192.168.218.60-1-In
5	Necol	Ye	Marketing Department	13260079	2017-12-18 09:34:18	192.168.218.60-1-In
6	Amber	Lin	Financial Department	4628036	2017-12-18 09:25:29	192.168.218.60-1-In
7	Jacky	Xiang	General	6323994	2017-12-18 09:27:18	192.168.218.60-2-In
8	Glori	Liu	Marketing Department	6189166	2017-12-18 09:34:20	192.168.218.60-2-In
9	Lilian	Mei	Development Department	9505930	2017-12-18 09:27:22	192.168.218.60-1-In

4.3.4 Global Anti-Passback

Global Zone APB can set Anti-Passback across devices; you can use this function after setting Global Anti-passback. You must set Access Zone and Reader Define before using, and also the device that has set Anti-Passback shall issue background verification parameters.

- Add

1. Click [Advanced Functions] > [Global Anti-passback] > [New] to enter the add interface:

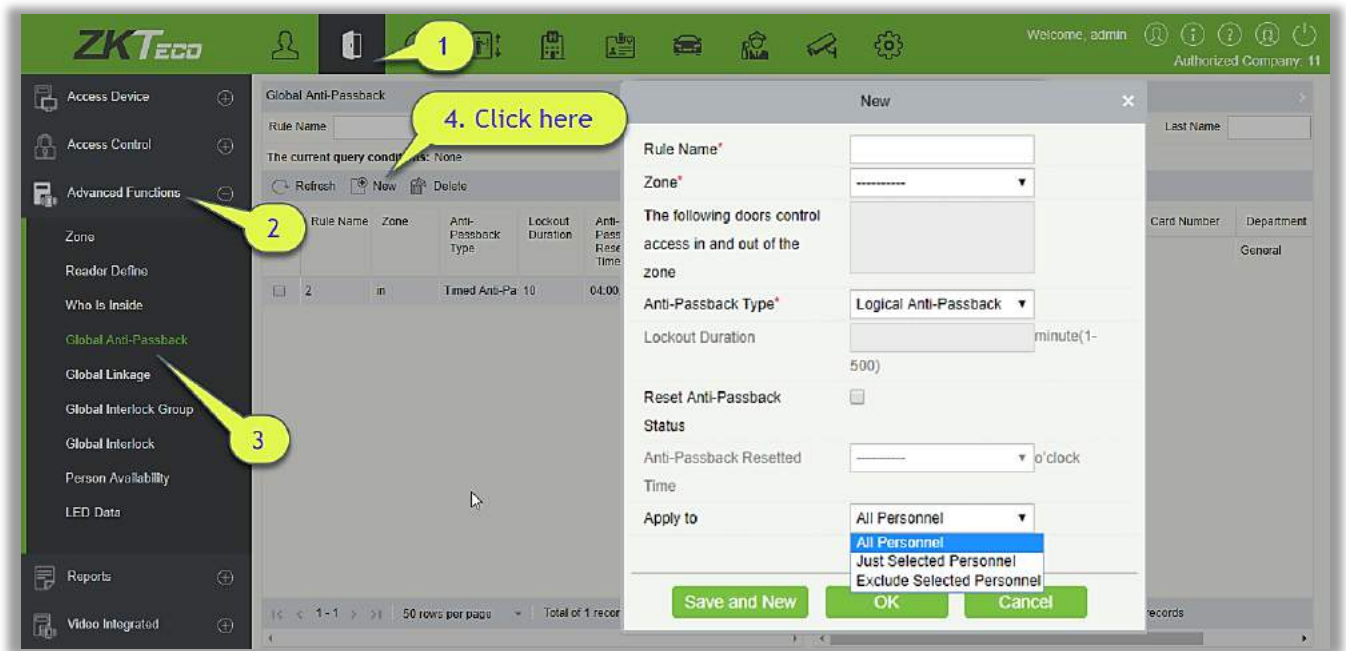

2. Set Rule Name (Unrepeatable), Zone, Anti-passback Type, Lockout Duration, Reset Anti-passback Status and When to Reset the Anti-passback as required.

Zone: Select an option from the dropdown list, Corresponding doors will display in the text box of "The following doors control access in and out of the zone". At the same time, the doors obey the rule of one door cannot set as the boundary of two independent Anti-Passback.

Anti-passback Type: Logical Anti-passback, Timed Anti-passback or Timed Logic Anti-passback.

- **Logical Anti-passback:** The door will not open if the entry and exit records is not in consistent with Anti-passback zone.
- **Timed Anti-passback:** In specified time period, user can enter Anti-passback zone only once. After the Time period has expired, user state will be cleared, and allow user to enter this zone again.
- **Timed Logic Anti-passback:** In Specified time period, Users who enter Anti-passback zone must obey the rule of Logical Anti-passback. If users exceed timed period, system will time again.

Lockout Duration: Only select Timed Anti-passback and Timed Logic Anti-passback in Anti-passback Type. Lockout Duration can be set.

Reset Anti-passback Status: Tick it to clear Anti-passback status of personnel in the system, and recover initial state. Only tick this option. When to Reset the Anti-passback can be select. After the reset time of the anti-passback has expired, system will clear all the Anti-passback status of personnel in zone.

When to Reset the Anti-passback: Select time to reset Anti-passback.

Apply to: All Personnel, Just Selected Personnel and Exclude Selected Personnel three types.

- **Apply to All Personnel:** Can only edit and does not support select personnel.
- **Apply to Just Selected Personnel:** The anti- passback is only effective for these selected personnel.
- **Apply to Exclude Selected Personnel:** The anti- passback only effective for these exclude selected personnel.

3. Click [OK] to save and quit. The added Global Zone APB will display in the list.

4.3.5 Global Linkage

The global linkage function allows you to configure data across devices. Only push devices support this function.

- **Add**

1. Click [Advanced Functions] > [Global Linkage] > [New]:

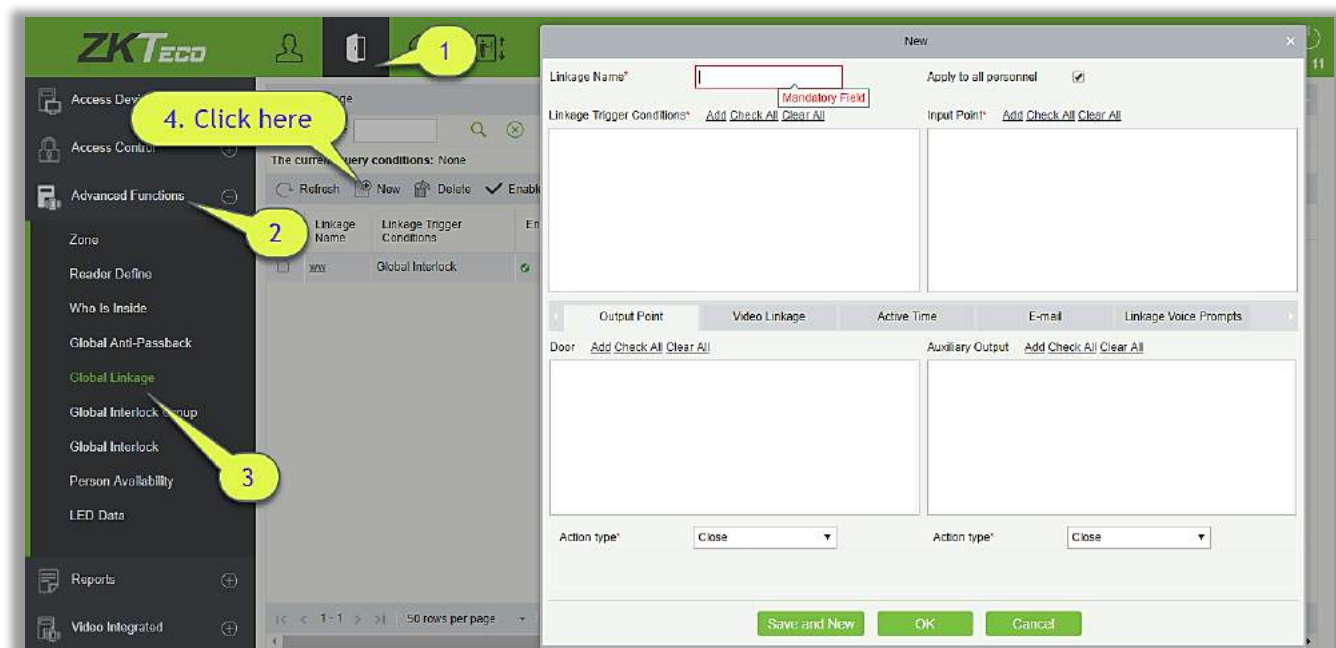

Apply to all personnel: If this option is selected, this linkage setting is effective for all personnel.

Active Time: Set the active time of the linkage setting.

2. Choose Global Linkage trigger conditions, the input point (System will filter devices according to the choice in first step) and the output point, Set up linkage action. For more details about these parameters, please refer to [Linkage Setting](#).

Note: You can select multiple Door Events, but “Fail to connect server”, “Recover connection” and

“Device connection off” will be filtered automatically from Door Event.

3. Click [OK] to save and quit. The added Global Linkage will display in the list.

4.3.6 Global Interlock Group

The global interlock group groups the doors in the global interlock, but to use the global interlock function, the device must be enabled with background authentication.

1. Click [Advanced Functions] > [Global Interlock Group]> [New]:

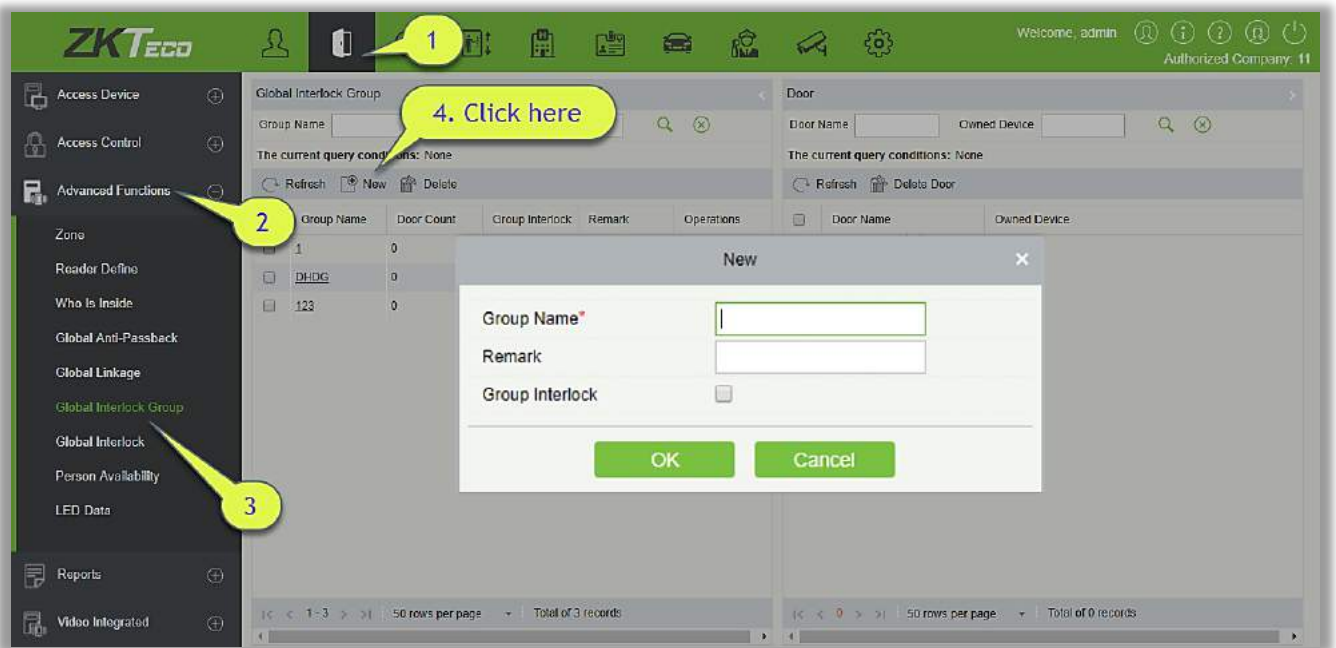

Group Name:

- (1) Any combination of up to 30 characters that cannot be identical to an existing group name.
- (2) After editing, click [OK] to save. After confirming that add the door immediately, the information of added door will appear in the list.
- (3) Click [Add Door] under Related Operations to add door to the group.
- (4) After selecting and adding personnel, click [OK] to save and return.

Group Interlock: If the option is selected, set global interlock rule for the interlocking group.

4.3.7 Global Interlock

The global interlock function allows you to configure data across devices. Only push devices support this function.

Multi-Person Opening Door Setting:

1. Click [Advanced Functions] > [Global Interlock]> [New]:

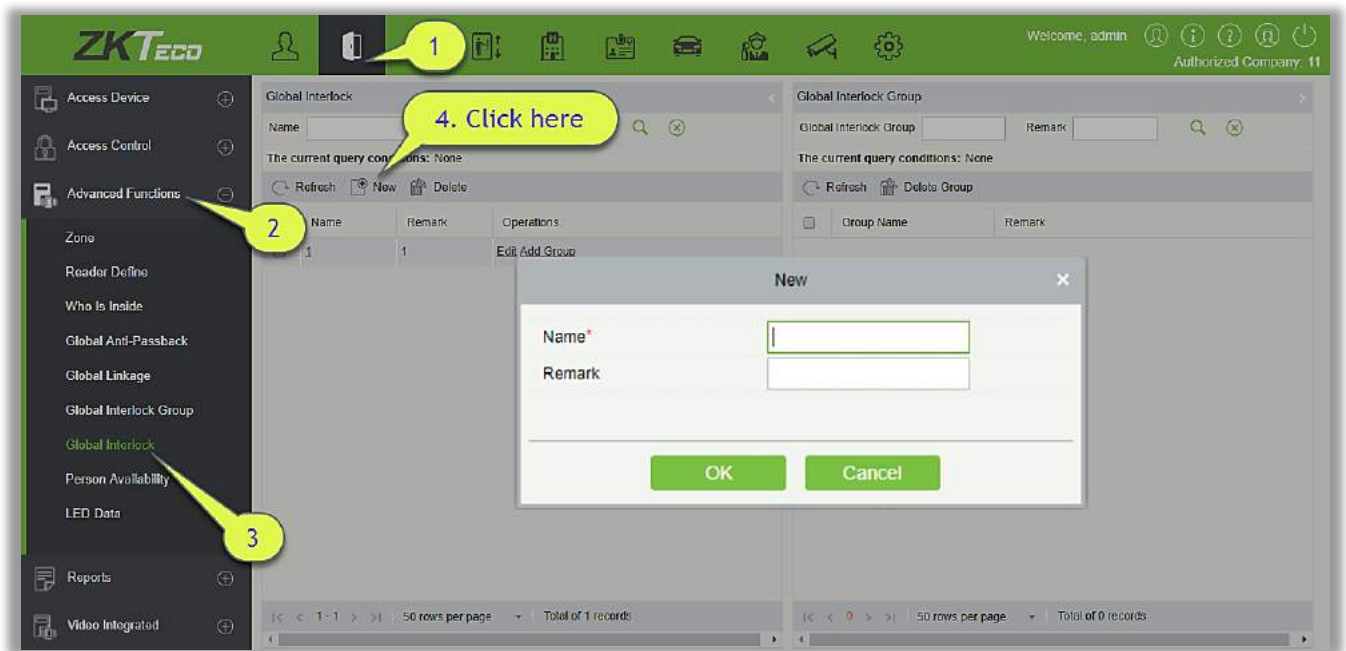

Name:

- (1) Any combination of up to 30 characters that cannot be identical to an existing name.
- (2) After editing, click [OK] to save. After confirming that add the group immediately, the information of add group will appear in the list.
- (3) Click [Add Group] under Related Operations to add door to the group.
- (4) After selecting and adding group, click [OK] to save and return.

Group Interlock: If the option is selected, set global interlock rule for the interlocking group.

Notes:

- In the same interlock, all the doors in the group cannot be duplicated.
- If the interlock group exists in the interlock function, it cannot be deleted directly.

4.3.8 Person Availability

It is mainly used to limit valid date/ after the first use of valid days/ use number of times of personnel in advanced access control area.

ZKTeco Welcome, admin Authorized Company: 11

Availability Name: Zone:

The current query conditions: None

Refresh New Delete Set Zone Properties

Availability Name	Zone	Zone property name	Use	Detail	Operations
Leo-Zone-test-Times	outside	Leo-Test-Times	Use number of times	3 Time(s)	Edit Delete
123	30th Floor Court Yard	times	Use number of times	100 Time(s)	Edit Delete
3333	outside	times	Use number of times	100 Time(s)	Edit Delete

1-3 50 rows per page Jump To: 1 /1 Page Total of 3 records

• Set Zone Properties

ZKTeco Welcome, admin Authorized Company: 11

Availability Name: Zone:

The current query conditions: None

Refresh New Delete Set Zone Properties

Availability Name	Zone	Zone property name	Use	Detail	Operations
Leo-Zone-test-Times	outside	Leo-Test-Times	Use number of times	3 Time(s)	Edit Delete
123	30th Floor Court Yard	times	Use number of times	100 Time(s)	Edit Delete
3333	outside	times	Use number of times	100 Time(s)	Edit Delete

1-3 50 rows per page Jump To: 1 /1 Page Total of 3 records

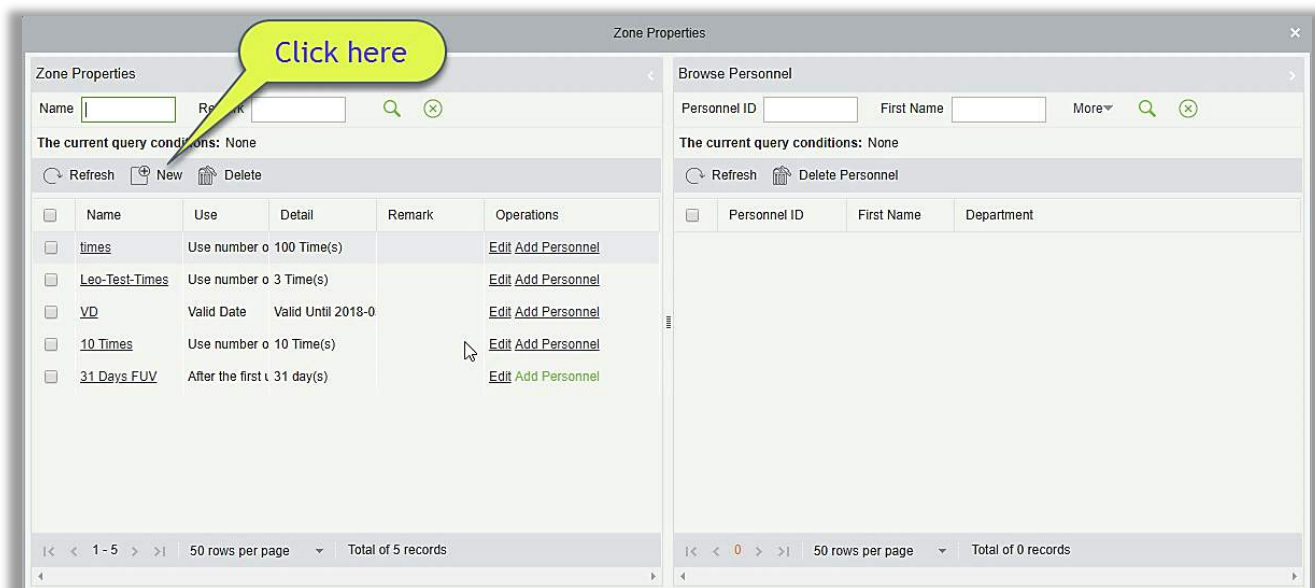

1. Click [Advanced Functions] > [Person Availability] > [Set Zone Properties] > [New], the following interface will be shown:

The 'New' dialog box has a title bar with a close button. It contains four labeled input fields: 'Name*' (text), 'Use*' (dropdown menu showing 'Valid Date'), 'Date*' (text), and 'Remark' (text). At the bottom, there are three green buttons: 'Save and New', 'OK', and 'Cancel'.

Use: It is divided into Valid Date, After the first use of valid days and Use number of times, corresponding to Date, Days and Times.

2. Click [Advanced Functions] > [Person Availability] > [Set Zone Properties] > [Add Personnel], apply the zone properties to the specified personnel.

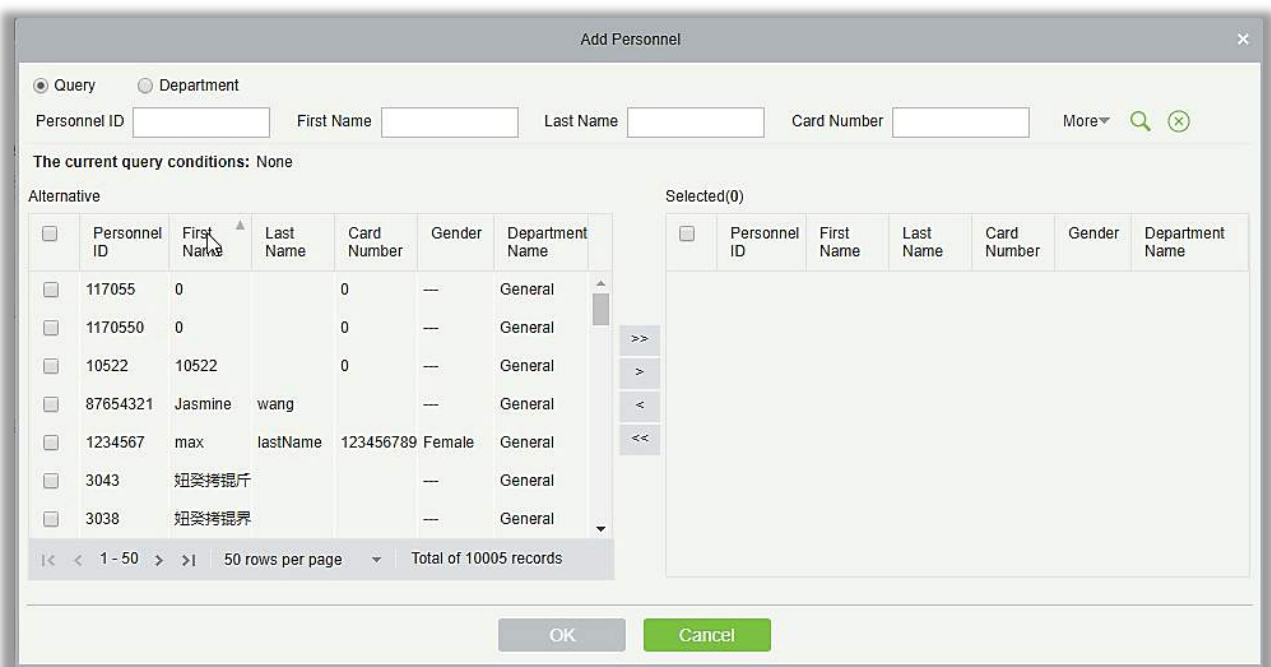
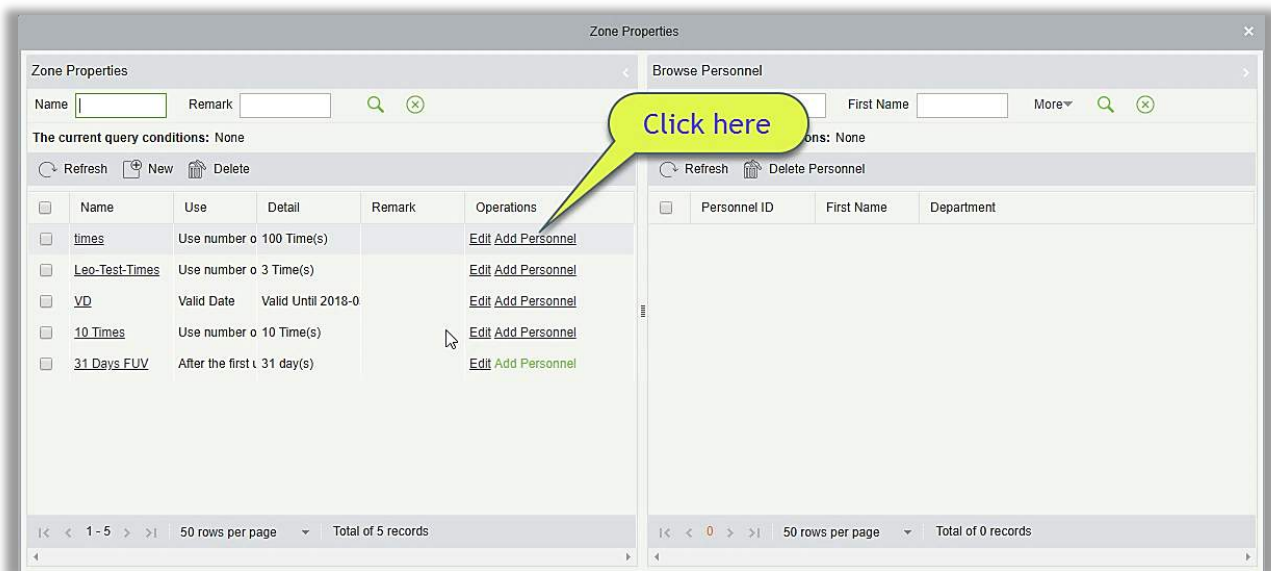

- New

Click [Advanced Functions] > [Person Availability] > [New], the following interface will be shown:

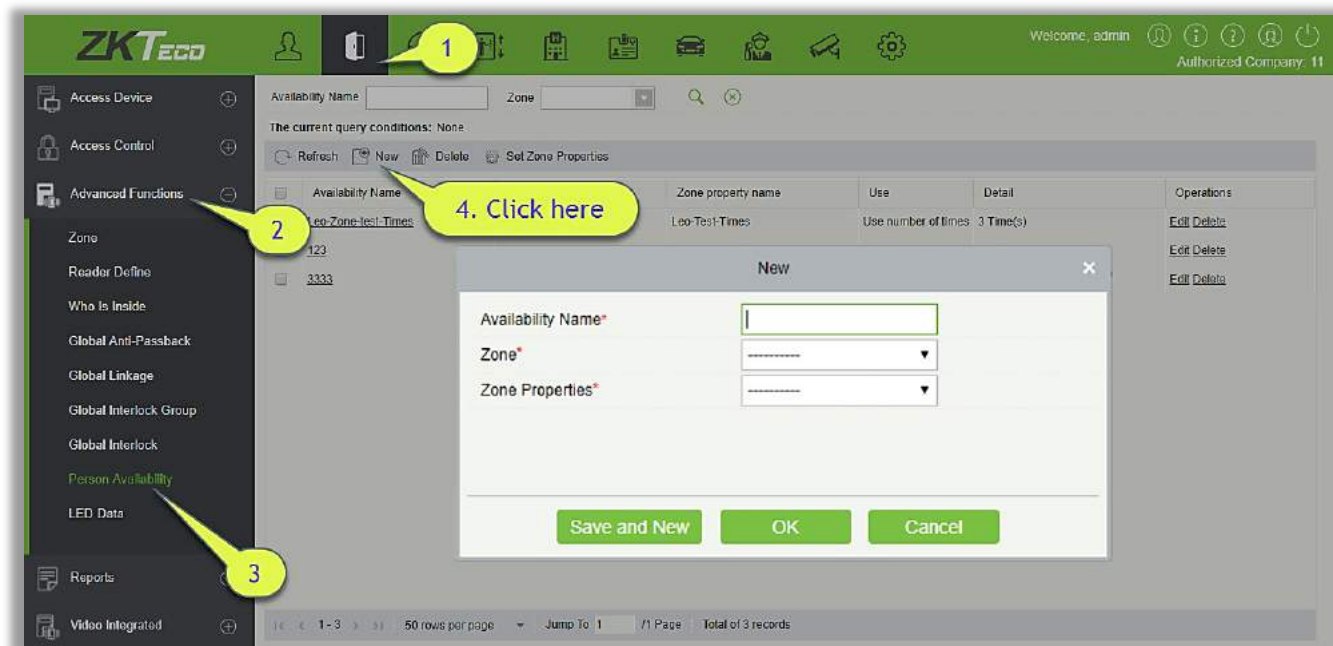

Select the Zone and Zone Properties to control the person availability.

- **Delete**

Click [Advanced Functions] > [Person Availability], select an Availability Name, click [Delete] > [OK] to delete.

4.3.9 LED Data

Click [Advanced Functions] > [LED Data], the following interface will be shown:

- **Add**

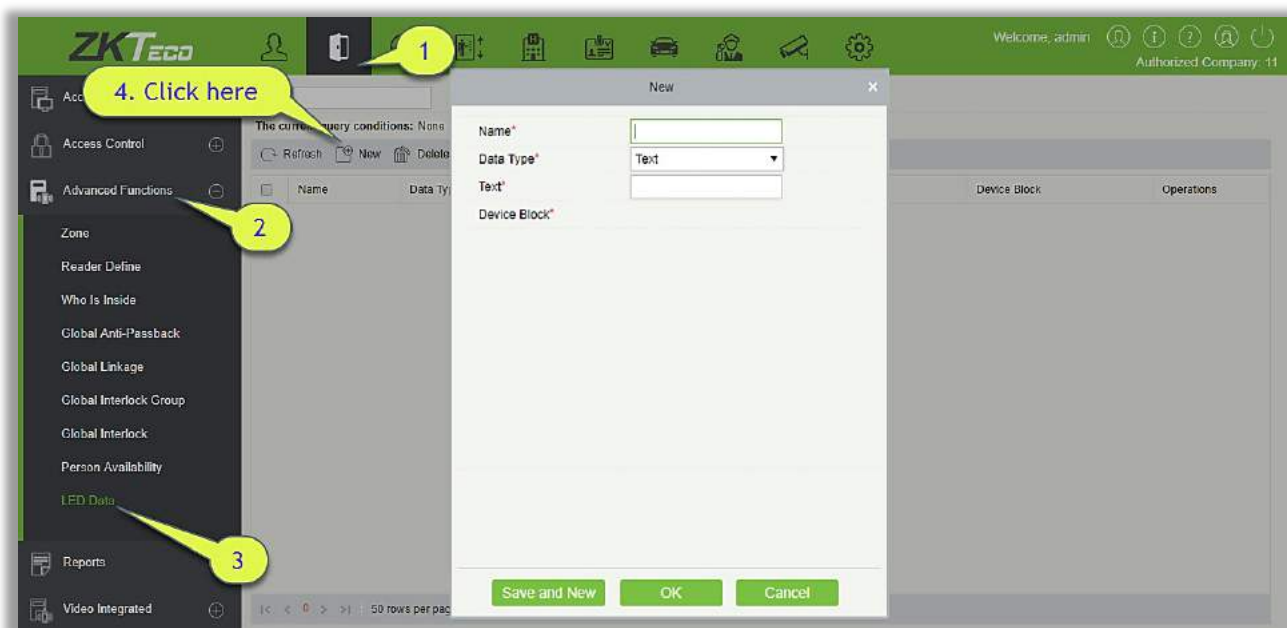

Name: LED data name.

Data Type:

Text: Send self-defined texts to blocks.

Zone data: Total number of personnel in the zone to be sent and statistical number of personnel in the departments in the zone.

 **Notes:**

- The access control zone is that in the advanced access control.
- If the content to be sent is department, please select the department for statistics collection.

Changed data: Real-time information about personnel going in and out displays in the selected LED block. The content to be sent can be selected.

- **Edit**

Click Data Name or [Edit] button under Operations to enter the edit interface. After modification, click [OK] to save and quit.

- **Delete**

In the LED Data list, click [Delete] button under Operations. Click [OK] to delete, click [Cancel] to cancel the operation.

4.4 Access Reports

Includes "All transactions", "Events from Today", "All Exception Events" and so on. You can export after query.

You can generate statistics of relevant device data from reports, including card verification information, door operation information, and normal punching information, etc.

About the Normal and abnormal event please refer to [Real-Time Monitoring](#) for details.

Verify mode: Only Card, Only Fingerprint, Only Password, Card plus Password, Card plus Fingerprint, Card or Fingerprint and etc.

 **Note:** Only event records generated when the user uses emergency password to open doors will include only password verification mode.

4.4.1 All Transactions

Because the data size of access control event records is large, you can view access control events as specified condition when querying. By default, the system displays latest three months transactions. Click [Reports] > [All Transactions] to view all transactions:

ZKTECO Welcome, admin Authorized Company 11

Time From: 2017-12-28 00:00:00 To: 2018-03-28 23:59:59 Personnel ID: Device Name: More

The current query conditions: Time From: (2017-12-28 00:00:00) To: (2018-03-28 23:59:59)

Refresh Clear All Data Export

Time	Device Name	Event Point	Event Description	Media File	Personnel ID	First Name	Last Name	Card Number	Area Name
2018-03-15 14:32:18	inPulse+_ZKHK	inPulse+_ZKHK-1	Unregistered Personnel		1	aime	wong		Facel
2018-03-15 14:27:59	inPulse+_ZKHK	inPulse+_ZKHK-1	Unregistered Personnel		1	aime	wong		Facel
2018-03-21 17:32:18	192.168.12.153	192.168.12.153-1	Anti-Passback		1	11	11	8014184	Facel
2018-03-21 17:32:56	192.168.12.153	192.168.12.153-1	Anti-Passback		1	11	11	8014184	Facel
2018-03-21 17:29:44	192.168.12.153	192.168.12.153-2	Anti-Passback		1	11	11	8014184	Facel
2018-03-21 17:30:16	192.168.12.153	192.168.12.153-1	Normal Verify Open		1	11	11	8014184	Facel
2018-03-21 17:31:53	192.168.12.153	192.168.12.153-1	Anti-Passback		1	11	11	8014184	Facel
2018-03-03 19:50:45	192.168.12.155		Disconnected						Facel
2018-03-03 19:48:53	192.168.12.155		Connected to the server						Facel
2018-03-03 19:44:55	192.168.12.155		Can not connect to server						Facel
2018-03-03 19:54:45	192.168.12.155		Connected to the server						Facel
2018-03-03 19:50:15	192.168.12.155		Disconnected						Facel

1-50 50 rows per page Jump To: 1 / 16 Page Total of 791 records

Media File: You can view or download the photos and videos created in the video system.

Clear All Data: Click [Clear All Data] to pop up prompt and click [OK] to clear all transactions.

Export: You can export all transactions in Excel, PDF, CSV format.

ZKTECO All Transactions												
Time: 2017-09-15 00:00:00 - 2017-12-15 23:59:59												
Time	Device Name	Event Point	Event Description	Personnel ID	First Name	Last Name	Card Number	Department Name	Reader Name	Verification Mode	Area Name	Remark
2017-12-15 18:29:02	192.168.218.60	192.168.218.60-2	Background Verify Success	6	Amber	Lin	4628036	Financial Department	192.168.218.60-2-In	Only Card	Area Name	
2017-12-15 18:28:59	192.168.218.60	192.168.218.60-1	Background Verify Success	6	Amber	Lin	4628036	Financial Department	192.168.218.60-1-In	Only Card	Area Name	
2017-12-15 18:28:45	192.168.218.60	192.168.218.60-2	Background Verify Success	5	Neol	Ye	13260079	Marketing Department	192.168.218.60-2-In	Only Card	Area Name	
2017-12-15 18:28:41	192.168.218.60	192.168.218.60-1	Background Verify Success	5	Neol	Ye	13260079	Marketing Department	192.168.218.60-1-In	Only Card	Area Name	
2017-12-15 18:28:39	192.168.218.60	192.168.218.60-2	Background Verify Success	1	Jerry	Wang	4461253	General	192.168.218.60-2-In	Only Card	Area Name	
2017-12-15 18:28:35	192.168.218.60	192.168.218.60-1	Background Verify Success	1	Jerry	Wang	4461253	General	192.168.218.60-1-In	Only Card	Area Name	
2017-12-15 18:28:23	192.168.218.60	192.168.218.60-2	Background Verify Success	2940	Sherry	Yang	1411237	Hotel	192.168.218.60-2-In	Only Card	Area Name	
2017-12-15 18:28:20	192.168.218.60	192.168.218.60-1	Background Verify Success	2940	Sherry	Yang	1411237	Hotel	192.168.218.60-1-In	Only Card	Area Name	
2017-12-15 18:28:17	192.168.218.60	192.168.218.60-2	Background Verify Success	9	Lilian	Mei	9505930	Development Department	192.168.218.60-2-In	Only Card	Area Name	
2017-12-15 18:28:13	192.168.218.60	192.168.218.60-1	Background Verify Success	9	Lilian	Mei	9505930	Development Department	192.168.218.60-1-In	Only Card	Area Name	
2017-12-15 18:28:06	192.168.218.60	192.168.218.60-2	Background Verify Success	3	Leo	Hou	13271770	Financial Department	192.168.218.60-2-In	Only Card	Area Name	
2017-12-15 18:28:01	192.168.218.60	192.168.218.60-1	Background Verify Success	3	Leo	Hou	13271770	Financial Department	192.168.218.60-1-In	Only Card	Area Name	
2017-12-15 18:25:18	192.168.218.60	192.168.218.60-1	Remote Opening						Other	Other	Area Name	
2017-12-15 18:25:04	192.168.218.60	192.168.218.60-1	Remote Opening						Other	Other	Area Name	
2017-12-15 18:23:52	192.168.218.60	192.168.218.60-2	Background Verify Success	1	Jerry	Wang	4461253	General	192.168.218.60-2-In	Only Card	Area Name	
2017-12-15 18:23:40	192.168.218.60	192.168.218.60-1	Remote Opening						Other	Other	Area Name	
2017-12-15 18:23:26	192.168.218.60	192.168.218.60-1	Remote Opening						Other	Other	Area Name	
2017-12-15 18:23:12	192.168.218.60	192.168.218.60-2	Background Verify	1	Jerry	Wang	4461253	General	192.168.218.60-2-In	Only Card	Area Name	

4.4.2 Events from Today

Check out the system record today.

Click [Reports] > [Events from Today] to view today's records.

Personnel ID

Device Name

More

The current query conditions: None

Refresh

Clear All Data

Export

Time	Card Number	Personnel ID	First Name	Last Name	Department Name	Device Name	Event Point	Event Description	Media File	Reader Name	Verification Mode
2015-05-26 16:41:56	2182405	54	dany	nee	General	192.168.1.134	192.168.1.134-1	Normal Verify Open		192.168.1.134-1	Only Fingerprint
2015-05-26 16:41:54	2182405	54	dany	nee	General	192.168.1.134	192.168.1.134-1	Normal Verify Open		192.168.1.134-1	Only Fingerprint
2015-05-26 16:41:52	2182405	54	dany	nee	General	192.168.1.134	192.168.1.134-1	Normal Verify Open		192.168.1.134-1	Only Fingerprint
2015-05-26 16:41:49	2182405	54	dany	nee	General	192.168.1.134	192.168.1.134-1	Normal Verify Open		192.168.1.134-1	Only Fingerprint
2015-05-26 16:41:42	2182405	54	dany	nee	General	192.168.1.134	192.168.1.134-1	Normal Verify Open		192.168.1.134-1	Only Fingerprint
2015-05-26 16:41:37	2182405	54	dany	nee	General	192.168.1.134	192.168.1.134-1	Normal Verify Open		192.168.1.134-1	Only Fingerprint
2015-05-26 16:41:27	2182405	54	dany	nee	General	192.168.1.134	192.168.1.134-1	Normal Verify Open		192.168.1.134-1	Only Fingerprint
2015-05-26 16:41:22	2182405	54	dany	nee	General	192.168.1.134	192.168.1.134-1	Duress Open Alarm		192.168.1.134-1	Only Fingerprint
2015-05-26 16:41:18	2182405	54	dany	nee	General	192.168.1.134	192.168.1.134-1	Normal Verify Open		192.168.1.134-1	Only Fingerprint
2015-05-26 16:41:14	2182405	54	dany	nee	General	192.168.1.134	192.168.1.134-1	Normal Verify Open		192.168.1.134-1	Only Fingerprint
2015-05-26 16:41:03	2182405	54	dany	nee	General	192.168.1.134	192.168.1.134-2	Normal Verify Open		192.168.1.134-2	Only Card

You can export all events from today in Excel, PDF, CSV format.

ZKTECO												
Events From Today												
Time	Card Number	Personnel ID	First Name	Last Name	Department Name	Device Name	Event Point	Event Description	Reader Name	Verification Mode	Area Name	Remark
2017-12-15 18:29:02	4628036	6	Amber	Lin	Financial Department	192.168.218.60	192.168.218.60-2	Background Verify Success	192.168.218.60-2-In	Only Card	Area Name	
2017-12-15 18:28:59	4628036	6	Amber	Lin	Financial Department	192.168.218.60	192.168.218.60-1	Background Verify Success	192.168.218.60-1-In	Only Card	Area Name	
2017-12-15 18:28:45	13260079	5	Nicol	Ye	Marketing Department	192.168.218.60	192.168.218.60-2	Background Verify Success	192.168.218.60-2-In	Only Card	Area Name	
2017-12-15 18:28:41	13260079	5	Nicol	Ye	Marketing Department	192.168.218.60	192.168.218.60-1	Background Verify Success	192.168.218.60-1-In	Only Card	Area Name	
2017-12-15 18:28:39	4461253	1	Jerry	Wang	General	192.168.218.60	192.168.218.60-2	Background Verify Success	192.168.218.60-2-In	Only Card	Area Name	
2017-12-15 18:28:35	4461253	1	Jerry	Wang	General	192.168.218.60	192.168.218.60-1	Background Verify Success	192.168.218.60-1-In	Only Card	Area Name	
2017-12-15 18:28:23	1411237	2940	Sherry	Yang	Hotel	192.168.218.60	192.168.218.60-2	Background Verify Success	192.168.218.60-2-In	Only Card	Area Name	
2017-12-15 18:28:20	1411237	2940	Sherry	Yang	Hotel	192.168.218.60	192.168.218.60-1	Background Verify Success	192.168.218.60-1-In	Only Card	Area Name	
2017-12-15 18:28:17	9505930	9	Lilian	Mei	Development Department	192.168.218.60	192.168.218.60-2	Background Verify Success	192.168.218.60-2-In	Only Card	Area Name	
2017-12-15 18:28:13	9505930	9	Lilian	Mei	Development Department	192.168.218.60	192.168.218.60-1	Background Verify Success	192.168.218.60-1-In	Only Card	Area Name	
2017-12-15 18:28:08	13271770	3	Leo	Hou	Financial Department	192.168.218.60	192.168.218.60-2	Background Verify Success	192.168.218.60-2-In	Only Card	Area Name	
2017-12-15 18:28:01	13271770	3	Leo	Hou	Financial Department	192.168.218.60	192.168.218.60-1	Background Verify Success	192.168.218.60-1-In	Only Card	Area Name	
2017-12-15 18:23:52	4461253	1	Jerry	Wang	General	192.168.218.60	192.168.218.60-2	Background Verify Success	192.168.218.60-2-In	Only Card	Area Name	
2017-12-15 18:23:16	4461253	1	Jerry	Wang	General	192.168.218.60	192.168.218.60-2	Background Verify Success	192.168.218.60-2-In	Only Card	Area Name	
2017-12-15 18:23:12	4461253	1	Jerry	Wang	General	192.168.218.60	192.168.218.60-2	Background Verify Success	192.168.218.60-2-In	Only Card	Area Name	
2017-12-15 18:23:02	6155286	2	Lucky	Tan	Development Department	192.168.218.60	192.168.218.60-2	Background Verify Success	192.168.218.60-2-In	Only Card	Area Name	
2017-12-15 18:22:21	4461253	1	Jerry	Wang	General	192.168.218.60	192.168.218.60-2	Background Verify Success	192.168.218.60-2-In	Only Card	Area Name	
2017-12-15 18:20:24	9505930	9	Lilian	Mei	Development Department	192.168.218.60	192.168.218.60-2	Background Verify Success	192.168.218.60-2-In	Only Card	Area Name	
Created on: 2017-12-15 18:36:55												
Created from ZKBioSecurity software. All rights reserved.												

4.4.3 Last Known Position

Check out the final position of personnel who has access privileges to access. It is convenient to locate a person.

Click [Reports] > [Last Know Position] to check out.

ZKTeco Welcome, admin Authorized Company: 11

Time From: 2017-12-28 00:00:00 To: 2018-03-28 23:59:59 Personnel ID: Device Name: More

The current query conditions: Time From: (2017-12-28 00:00:00) To: (2018-03-28 23:59:59)

Refresh Clear All Data Export

Personnel ID	First Name	Last Name	Card Number	Time	Department Name	Device Name	Event Point	Event Description	Remark
1223			0971599	2018-03-21 19:12:48	General	192.168.12.153	192.168.12.153-1	Normal Verify Open	100
338				2018-03-15 14:35:20		inPulse+_ZKHK	inPulse+_ZKHK-1	Multi-Personnel Verify Failed	inP
1	alme	wong		2018-03-15 14:32:18	Hotel	inPulse+_ZKHK	inPulse+_ZKHK-1	Unregistered Personnel	inP
2				2018-03-08 10:54:13		192.168.12.153	192.168.12.153-1	Multi-Personnel Open	192
5				2018-03-08 10:54:00		192.168.12.153	192.168.12.153-1	Access Denied	100
12			78628	2018-03-05 23:27:26		192.168.7.144	192.168.7.144-4	Normal Verify Open	192
147	camo-test		4055535	2018-02-09 16:58:02	Camo-test	192.108.12.209	192.108.12.209-1	Superuser Open Doors	100
219	camo-test2		10399395	2018-02-09 14:24:09	Camo-test	192.168.12.209	192.168.12.209-1	Normal Verify Open	192
4	4			2018-01-24 14:30:38	IT	192.108.12.145	192.108.12.145-1	Normal Verify Open	100
7777	Test	three		2018-01-23 20:13:37	General	Bangladesh	Bangladesh-1	Normal Verify Open	192
0000	Test	two	330060948	2018-01-23 11:28:42	General	Bangladesh	Bangladesh-1	Normal Verify Open	192
5555	Test	one	482430029	2018-01-23 11:28:38	General	Bangladesh	Bangladesh-1	Normal Verify Open	192

50 rows per page Jump To: 1 / 1 Page Total of 12 records

Locate the location of personnel: Personnel with electronic map authority, click on the corresponding [Personnel ID], you can locate the specific location of the personnel in the electronic map by the way of flashing the door.

You can export all personnel final position data in Excel, PDF, CSV format.

Time: 2017-09-15 00:00:00 - 2017-12-15 23:59:59

ZKTECO Last Known Position

Personnel ID	First Name	Last Name	Card Number	Time	Department Name	Device Name	Event Point	Event Description	Reader Name	Verification Mode	Area Name	Zone	Remark
5	Amber	Lin	4528036	2017-12-15 18:29:02	Financial Department	192.168.218.50	192.168.218.50-2	Background Verify Success	192.168.218.50-2-In	Only Card	Area Name		
5	Nicol	Yu	13090076	2017-12-15 18:29:45	Marketing Department	192.168.218.50	192.168.218.50-2	Background Verify Success	192.168.218.50-2-In	Only Card	Area Name		
1	Jerry	Wang	4401253	2017-12-15 18:28:30	General	192.168.218.50	192.168.218.50-2	Background Verify Success	192.168.218.50-2-In	Only Card	Area Name		
2940	Sherry	Yang	1411237	2017-12-15 18:29:25	Hotel	192.168.218.50	192.168.218.50-2	Background Verify Success	192.168.218.50-2-In	Only Card	Area Name		
9	Lilian	Mai	6005930	2017-12-15 18:29:02	Development Department	192.168.218.50	192.168.218.50-2	Background Verify Success	192.168.218.50-2-In	Only Card	Area Name		
3	Leo	Hou	13271770	2017-12-15 18:28:00	Financial Department	192.168.218.50	192.168.218.50-2	Background Verify Success	192.168.218.50-2-In	Only Card	Area Name		
2	Lucky	Tan	6155206	2017-12-15 18:23:02	Development Department	192.168.218.50	192.168.218.50-2	Background Verify Success	192.168.218.50-2-In	Only Card	Area Name		
8	Glori	Liu	6189186	2017-12-15 18:20:14	Marketing Department	192.168.218.50	192.168.218.50-2	Background Verify Success	192.168.218.50-2-In	Only Card	Area Name		
4	Benny	Cao	13502341	2017-12-15 17:42:15	General	192.168.218.50	192.168.218.50-2	Background Verify Success	192.168.218.50-2-In	Only Card	Area Name		
7	Jacky	Xiang	6323954	2017-12-15 17:42:36	General	192.168.218.50	192.168.218.50-2	Background Verify Success	192.168.218.50-2-In	Only Card	Area Name		
90000011	Morry	Fang	6139186	2017-12-15 11:42:01	Visitor	192.168.218.50	192.168.218.50-1	Normal Verify Open	192.168.218.50-1-In	Only Card	Area Name		
90000010	Tommy	Qi	6323954	2017-12-15 11:42:42	Visitor	192.168.218.50	192.168.218.50-2	Normal Verify Open	192.168.218.50-2-In	Only Card	Area Name		
90000009	Elton	Pang	13502341	2017-12-15 11:41:00	Visitor	192.168.218.50	192.168.218.50-1	Normal Verify Open	192.168.218.50-1-In	Only Card	Area Name		
90000008	Goura	Viny	1411237	2017-12-15 11:39:21	Visitor	192.168.218.50	192.168.218.50-2	Normal Verify Open	192.168.218.50-2-In	Only Card	Area Name		
90000007	Monic	Wu	4828036	2017-12-15 11:22:55	Visitor	192.168.218.50	192.168.218.50-1	Normal Verify Open	192.168.218.50-1-In	Only Card	Area Name		
90000006	Bela	Yu	4481253	2017-12-15 11:19:58	Visitor	192.168.218.50	192.168.218.50-2	Normal Verify Open	192.168.218.50-2-In	Only Card	Area Name		
90000004	Tom	Lee	13260076	2017-12-15 11:19:48	Visitor	192.168.218.50	192.168.218.50-2	Normal Verify Open	192.168.218.50-2-In	Only Card	Area Name		
90000005	Bill	Fang	6005930	2017-12-15 11:19:10	Visitor	192.168.218.50	192.168.218.50-2	Normal Verify Open	192.168.218.50-2-In	Only Card	Area Name		

Created on: 2017-12-15 18:27:59
 Created from ZKTECOSECURITY SOFTWARE. All rights reserved.

4.4.4 All Exception Events

Click [Reports] > [All Exception Events] to view exception events in specified condition. The options are same as those of [All Transactions].

Clear All Data: Click [Clear All Data] to pop up prompt, and then click [OK] to clear all exception events.

Export: You can export all exception events in Excel, PDF, CSV format.

ZKTECO												
All Exception Events												
Time: 2017-09-15 00:00:00 - 2017-12-15 23:59:59												
Time	Event Description	Event Point	Device Name	Card Number	Personnel ID	First Name	Last Name	Area Name	Department Name	Reader Name	Verification Mode	Remark
2017-12-15 17:43:03	Operation Interval too Short	192.168.218.60-1	192.168.218.60					Area Name		192.168.218.60-1-In	Other	
2017-12-15 17:42:41	Operation Interval too Short	192.168.218.60-1	192.168.218.60					Area Name		192.168.218.60-1-In	Other	
2017-12-15 17:35:27	Operation Interval too Short	192.168.218.60-1	192.168.218.60					Area Name		192.168.218.60-1-In	Other	
2017-12-15 16:35:17	Operation Interval too Short	192.168.218.60-1	192.168.218.60					Area Name		192.168.218.60-1-In	Other	
2017-12-15 16:35:06	Operation Interval too Short	192.168.218.60-1	192.168.218.60					Area Name		192.168.218.60-1-In	Other	
2017-12-15 16:34:00	Operation Interval too Short	192.168.218.60-1	192.168.218.60					Area Name		192.168.218.60-1-In	Other	
2017-12-15 16:33:52	Operation Interval too Short	192.168.218.60-1	192.168.218.60					Area Name		192.168.218.60-1-In	Other	
2017-12-15 16:33:43	Operation Interval too Short	192.168.218.60-1	192.168.218.60					Area Name		192.168.218.60-1-In	Other	
2017-12-15 16:33:35	Operation Interval too Short	192.168.218.60-2	192.168.218.60					Area Name		192.168.218.60-2-In	Other	
2017-12-15 16:33:14	Operation Interval too Short	192.168.218.60-1	192.168.218.60					Area Name		192.168.218.60-1-In	Other	
2017-12-15 16:08:54	Can not connect to server		192.168.218.60					Area Name		Other	Other	
2017-12-15 13:50:17	Disconnected		192.168.218.60					Area Name		Other	Other	
2017-12-15 11:53:45	Operation Interval too Short	192.168.218.60-1	192.168.218.60					Area Name		192.168.218.60-1-In	Other	
2017-12-15 11:41:04	Operation Interval too Short	192.168.218.60-1	192.168.218.60					Area Name		192.168.218.60-1-In	Other	
2017-12-15 11:19:45	Operation Interval too Short	192.168.218.60-1	192.168.218.60					Area Name		192.168.218.60-1-In	Other	
2017-12-15 11:19:37	Operation Interval too Short	192.168.218.60-1	192.168.218.60					Area Name		192.168.218.60-1-In	Other	
2017-12-15 11:05:50	Anti-Passback	192.168.218.60-1	192.168.218.60	9505930	800000005	Bill	Fang	Area Name	Visitor	192.168.218.60-1-In	Only Card	
2017-12-15 11:05:50	Anti-Passback	192.168.218.60-1	192.168.218.60	13280079	800000004	Tom	Lee	Area Name	Visitor	192.168.218.60-1-In	Only Card	

4.4.5 Access Rights By Door

View related access levels by door. Click [Reports] > [Access Rights By Door], the data list in the left side shows all doors in the system, select a door, the personnel having access levels to the door will be displayed on the right data list.

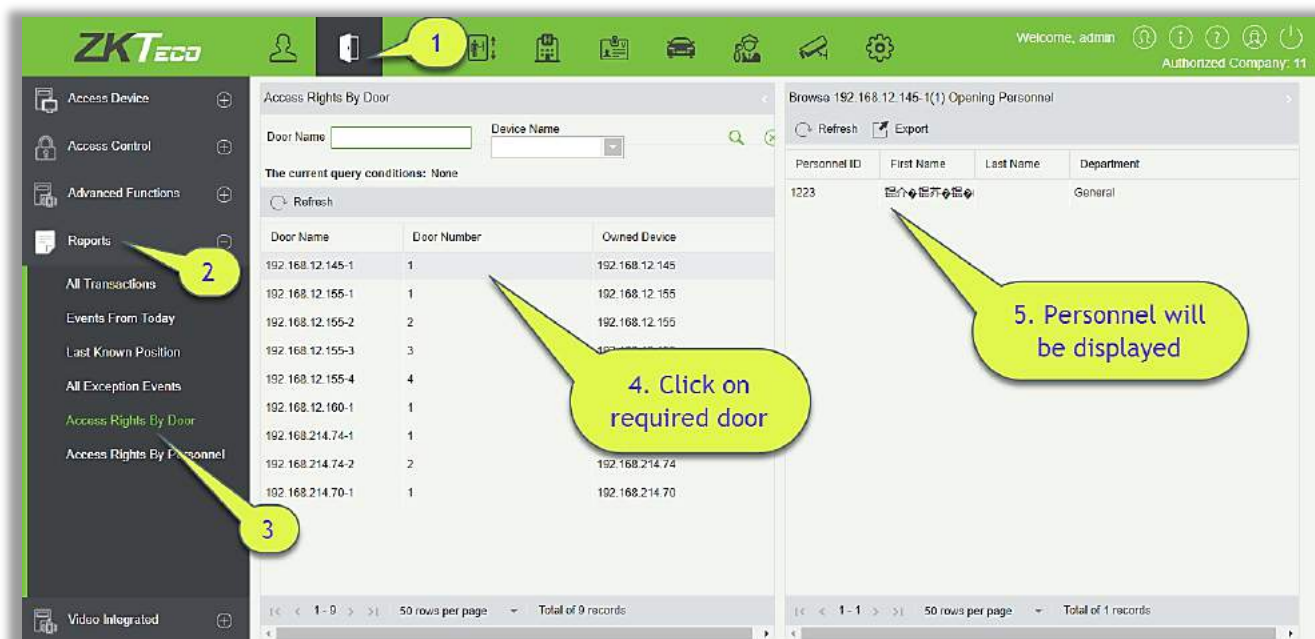

You can export all the personnel having access levels to the door data in Excel, PDF, CSV format.

ZKTECO			
192.168.218.60-1(1) Opening Personnel			
Personnel ID	First Name	Last Name	Department
2940	Sherry	Yang	Hotel
1	Jerry	Wang	General
2	Lucky	Tan	Development Department
3	Leo	Hou	Financial Department
4	Berry	Cao	General
5	Necol	Ye	Marketing Department
6	Amber	Lin	Financial Department
7	Jacky	Xiang	General
8	Glori	Liu	Marketing Department
9	Lilian	Mei	Development Department

4.4.6 Access Rights By Personnel

View related access levels by door or personnel.

Click [Reports] > [Access Rights By Personnel], the data list in the left side show all doors in the system, select personnel, the personnel having access levels to the door will display on the right data list.

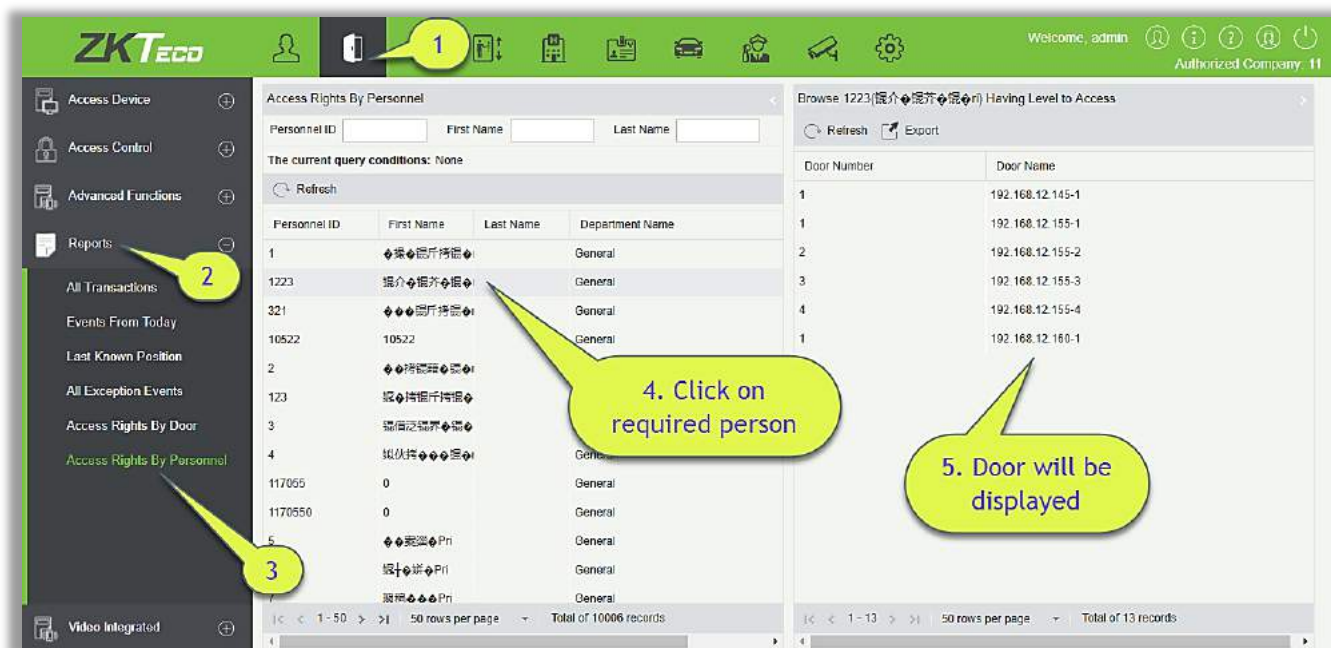

You can export all the door information in Excel, PDF, CSV format.

ZKTECO	
6(Amber) Having Level to Access	
Door Number	Door Name
1	192.168.218.60-1
2	192.168.218.60-2
3	192.168.218.60-3
4	192.168.218.60-4

4.5 Video Integration

For details about this function, please refer to its user manual.

5. Attendance Management

To help companies perform information-based attendance management, this software implements automatic collection, statistics, and query of employee attendance data. This improves the management of human resource and facilitates the check-in of employees. This software enables the management personnel to collect statistics and check the employee attendance and enables the management department to query and appraise the attendance of all departments, thus allowing enterprises to accurately acquire the employee attendance data.

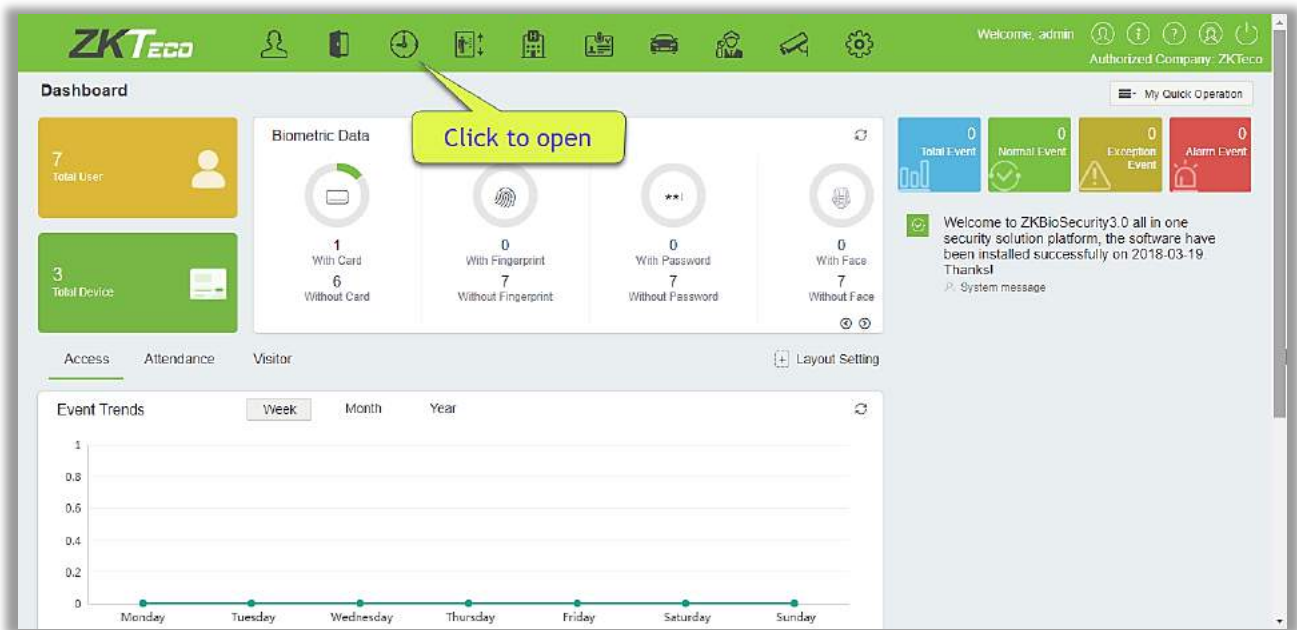

5.1 Device

This function includes adding device, adding area and assigning it to the personnel.

Set the communication parameters of the device. The system can communicate with the device properly only when communication parameters are configured correctly, including the parameter settings in the system and the device. After successful communication, you can view the information on the connected device and can perform remote monitoring of the device/upload and download.

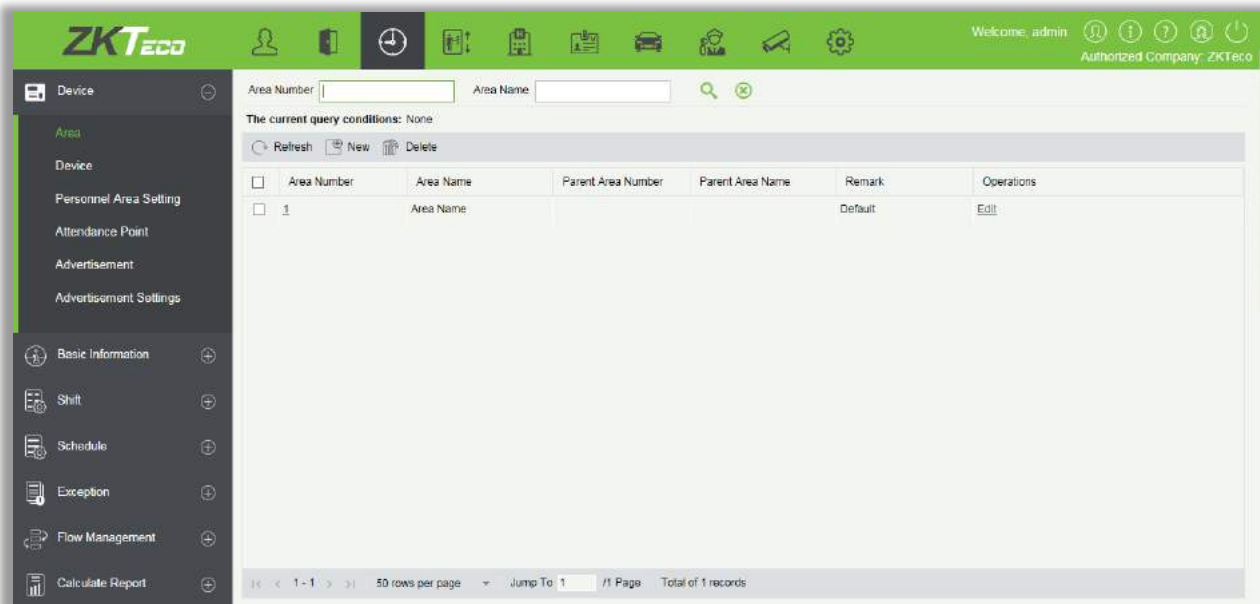

5.1.1 Area

Area is a concept of space that facilitates management of devices in a specific area.

In this system, area setting is a process of dividing devices by zone. A prominent feature of “Area” is to allow the system to automatically manage the employee information on devices. According to requirements, areas can be allocated to devices (one device can belong to one area only), and employees can be allocated to one or more areas.

- **New**

(1) Click [Device] > [Area] > [New] to display the new area page.

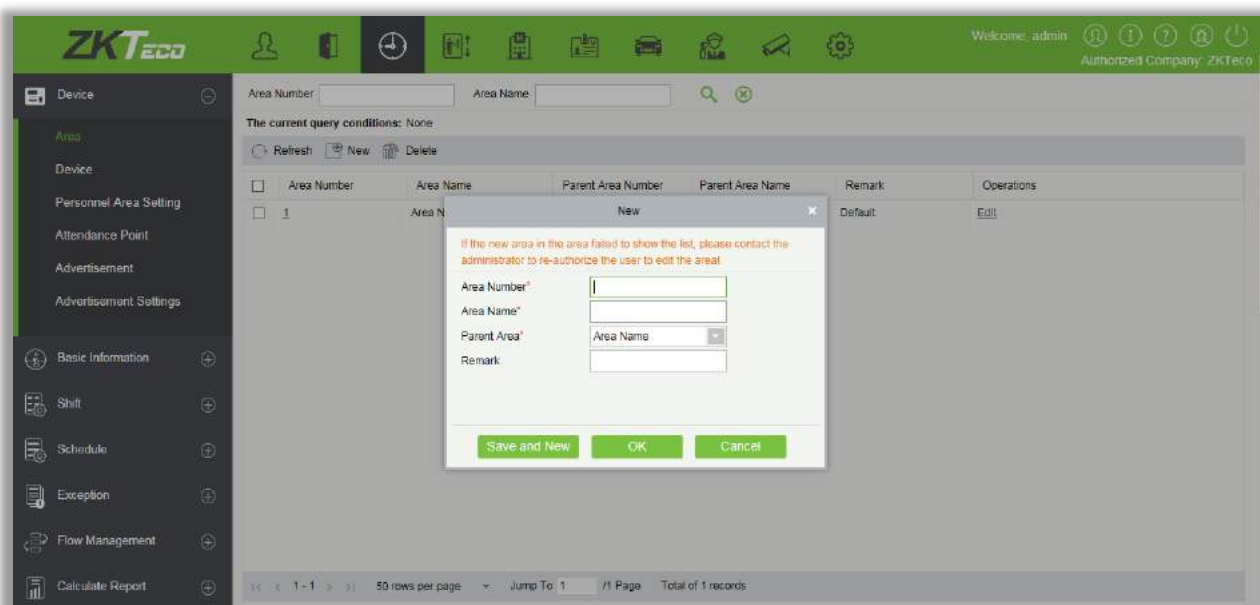

- (2) After the information is complete, click [OK] to finish new addition, click [Cancel] to cancel new addition, click [Save and New] to save new and continue to add.

Fields are as follows:

Area Number: Only support letters and numbers, should not be repeated with other area numbers, the length of not more than 30.

Area Name: Any character, up to 30 characters. (Should not contain quotation marks).

Parent Area: The system default region as the default parent region, drop-down check box to select another parent region, click [OK].

Note: Any character, up to 50 characters combination.

- **Edit**

Click [Device] > [Area], click [Edit] under the corresponding device to edit the device information.

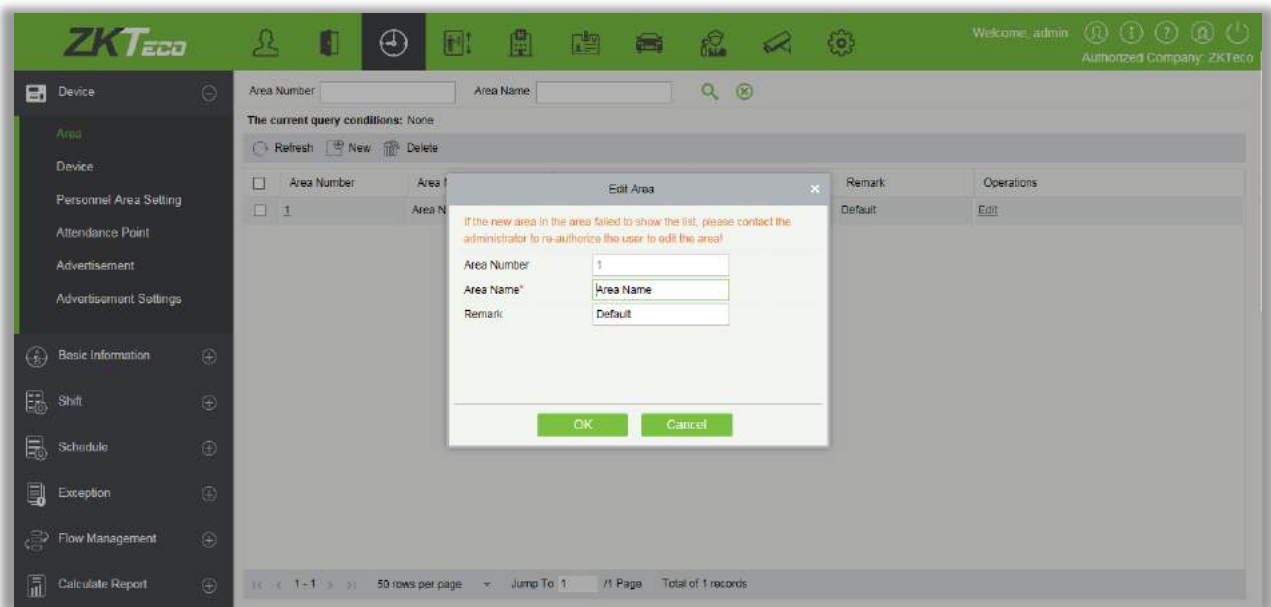

- **Delete**

- (1) Click [Device] > [Area], select the delete you want to delete, click [Delete].
- (2) Click [OK] to confirm deletion, click [Cancel] to cancel deletion.

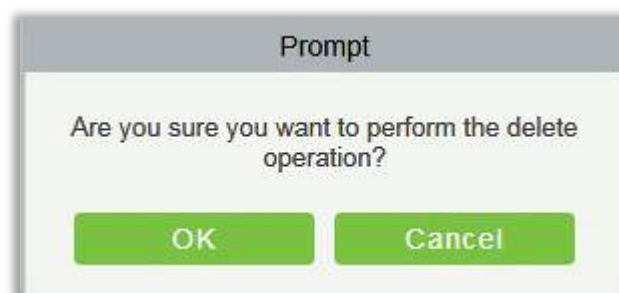

Note: If there is sub-area or personnel and device under the area, the area cannot be deleted. Also, the default area cannot be deleted.

5.1.2 Device

- New

(1) In the function menu, click [Device] > [Device] > [New], the following page is displayed:

- Device Name* (text input)
- Device Serial Number* (text input)
- IP Address* (text input)
- Communication port* (text input, value: 4370)
- Attendance Area (dropdown menu, value: FaceOn)
- Time Zone (dropdown menu, value: Etc/GMT+8)
- Enrollment Device (checkbox, unchecked)
- Data Update Flag (checkboxes):
 - Attendance Records (checked)
 - Operation Logs (checked)
 - Attendance Photo (checked)
 - Enroll Fingerprint (checked)
 - Enroll Personnel (checked)
 - Fingerprint Picture (unchecked)
 - Edit Personnel (checked)
 - Modify Fingerprint (unchecked)
 - Facial Enrollment (checked)
 - Personnel Photo (checked)
- Data Sending Flag (checkboxes):
 - Send Fingerprint Data (unchecked)
 - Send Face Data (unchecked)
 - Send Photo (unchecked)
- Refresh (text input, value: 1)
- Duration(Mins) (text input)
- Timed Sending Time (text input, value: 00:00;14:05)
- Timed Uploading (checkbox, checked)
- Data (text input)

Buttons at the bottom: Save and New, OK, Cancel.

(2) After the information is complete, click [OK] to finish new addition, click [Cancel] to cancel new addition.

Fields are as follows:

Device Name: Time and attendance device name, any character up to 20.

Device Serial Number: Attendance equipment serial number.

IP Address: The IP address of the attendance device.

Communication port: Attendance equipment port default 4370.

Attendance Area: The equipment for regional division, to achieve regional data management.

Time Zone: Time and attendance at different time zones.

Enrollment Device: If not selected, the user data uploaded by the device will not be processed (the attendance record of the device will not be checked). If checked, the user data uploaded by the device will be processed.

Data Update Flag: Software-based, allowing the device to upload what types of data.

Data Sending Flag: The main function supported by the device, the software determines which data to send to the device.

Refresh Duration (minute): How often the device will make a command request.

Timed Sending Time: The device at a certain point in time for data transmission, can be set to 10, separated by semicolons.

The maximum number of commands to communicate with the server: The maximum one-time pull command, the maximum value for processing.

Inquiry record time: Query the record interval time of the device.

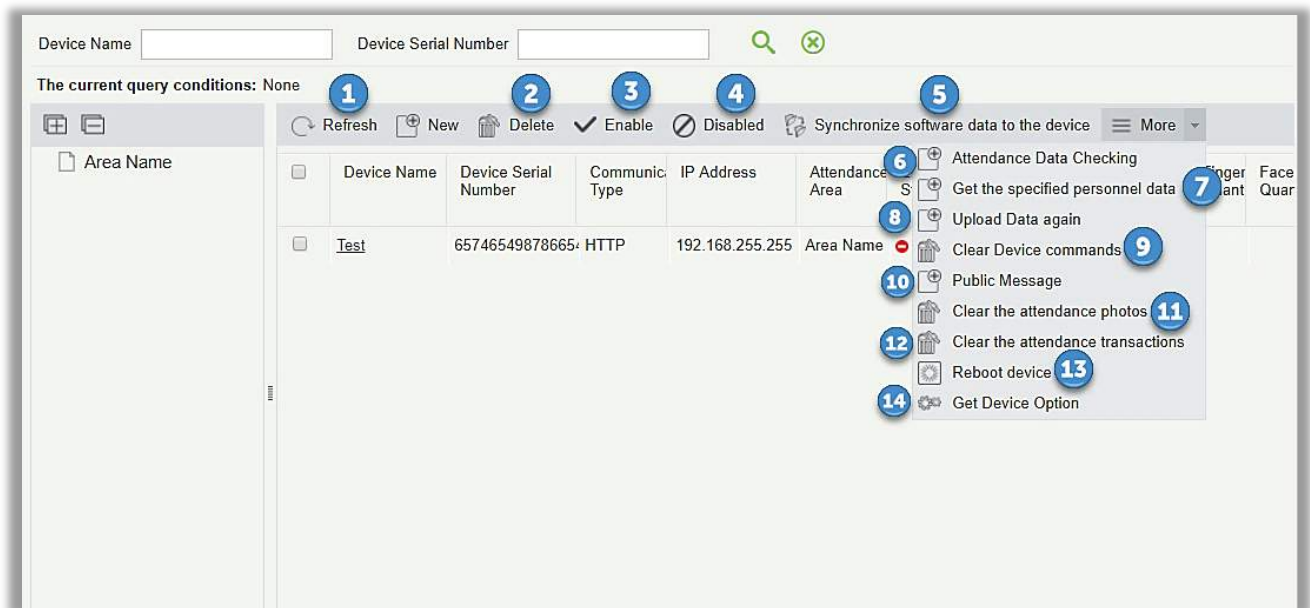

1. Refresh

Click Refresh to get latest Device List Status Information.

2. Delete

Select device and click [Delete] to remove device and its information.

3. Enable

After the device is enabled, the upload and download of data are enabled normally. (When the device is enabled, users can choose whether it is a registration device or not).

4. Disable

After the device is disabled, the device is not allowed to upload and send data.

5. Synchronize software data to the device

Select the device to be synchronized and send the corresponding device area data in the software to the device.

6. Attendance Data Checking

Select the device to proofread data, select the proofing date, the software issues a command to proofread the software and device attendance data.

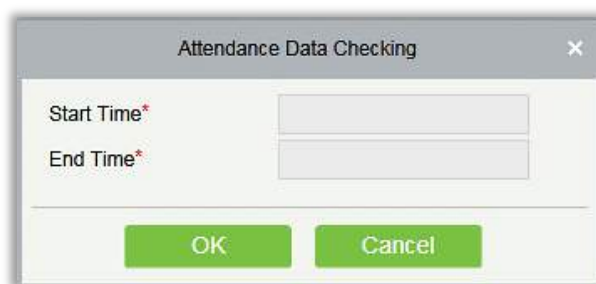

The dialog box titled "Attendance Data Checking" has a close button (X) in the top right corner. It contains two input fields: "Start Time*" and "End Time*", both with red asterisks indicating they are required. Below the input fields are two green buttons: "OK" and "Cancel".

7. Get the Specified personnel data

Select the device from the list and click **Get the Specified personnel data**. Below prompt will appear.

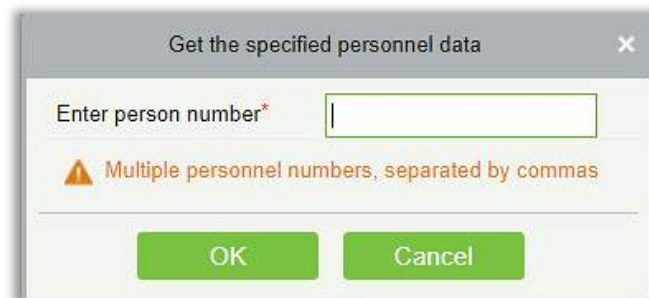

The dialog box titled "Get the specified personnel data" has a close button (X) in the top right corner. It contains a text input field with the label "Enter person number*" and a red asterisk. Below the input field is a warning icon (triangle with exclamation mark) and the text "Multiple personnel numbers, separated by commas". At the bottom are two green buttons: "OK" and "Cancel".

Enter the desired person numbers separated by comma and click [OK].

8. Upload Data again

Select the device in which you want to upload data. Click to enter the check box to upload the data type: attendance record / personnel information / attendance photo, click the confirmation to get such information again from the device.

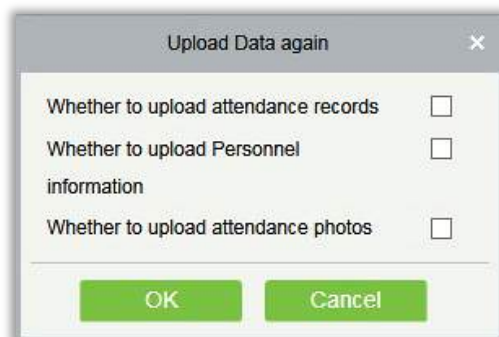

9. Clear Device Commands

Select the device to be cleared. It clears the operation command issued by the software in the setting.

10. Public Message

You can set public message in the device so that the device can display short messages on the page (Not all the devices support this function).

11. Clear the attendance photos

Select the device. This function will clear all the attendance photo records from the device.

12. Clear the attendance transactions

Select the device. This function will clear all the attendance data records from the device.

13. Reboot Device

Select the device you want to restart; the software sends a reboot command and restarts the device.

14. Get Device Option

Select the device of which you want to get information, click Get software to send command, get the device related parameters, such as: serial number, IP address, device model, firmware version number, etc.

- Edit

Click the corresponding operation under the "Edit" function in the device list.

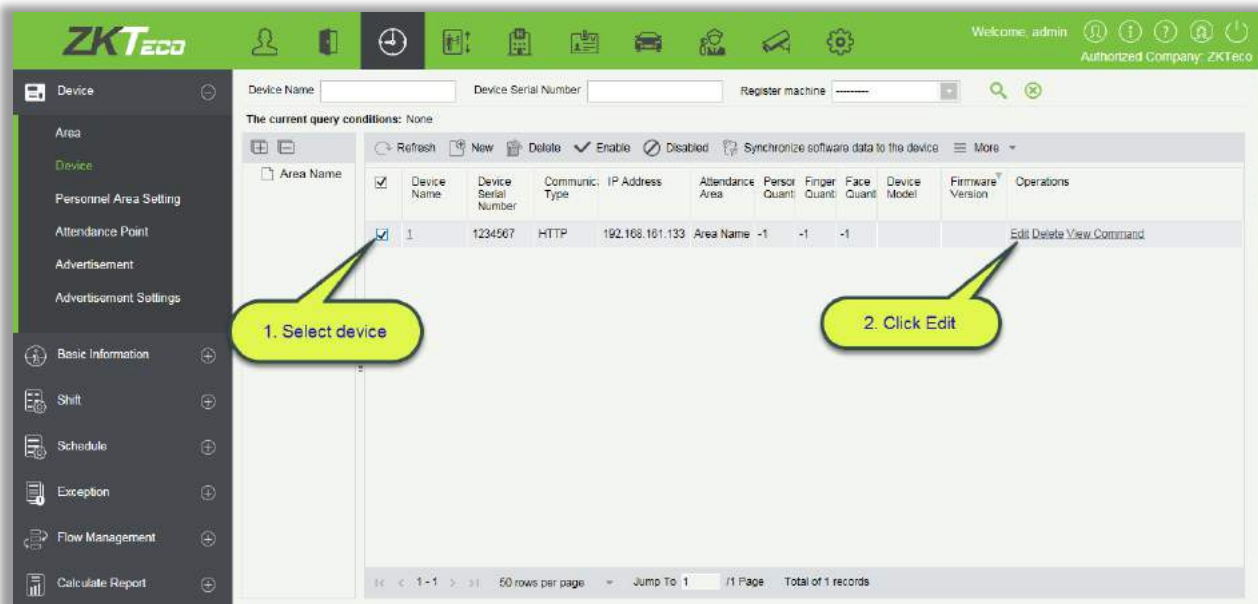

- View Command

After clicking [View Command], the page will navigate automatically to device commands page in system management module to show command queries.

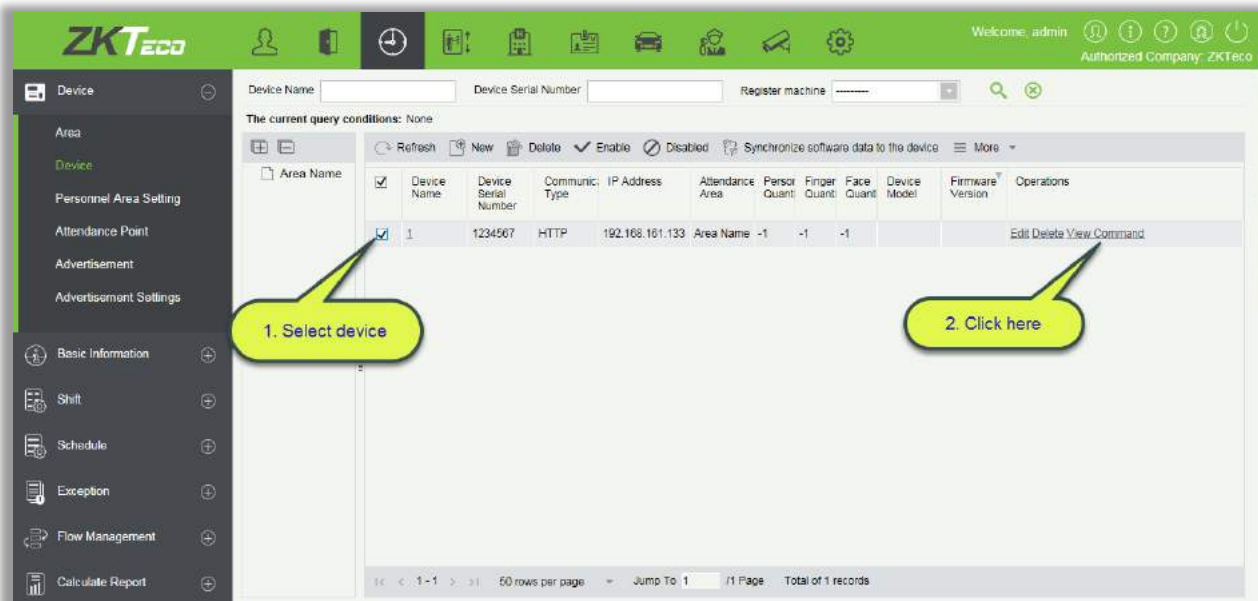

Basic Management	Submit Time From	To	Serial Number	AYHF173650001	Back To Results	More
Authority Management	The current query conditions: Serial Number(AYHF173650001)					
Communication	Refresh Clear Commands Export					
Device Commands	ID	Serial Number	Content	Immediately Cmd	Submit Time	Return Time
	113074	AYHF173650001	VERIFY_SUMMITLOG StartTime=2018-03-28 10:09:00 EndTime=2018-03-29 10:09:00		2018-03-29 12:40:35	
	113054	AYHF173650001	DATA UPDATE USERINFO PIN=1234567 Name=max&lastName Passwd= 123456789 Pri=0		2018-03-28 17:09:50	
	113031	AYHF173650001	DATA UPDATE USERINFO PIN=1234567 Name=max&lastName Passwd= 123456789 Pri=0		2018-03-27 11:12:03	
	113023	AYHF173650001	DATA UPDATE USERINFO PIN=87654321 Name=Jasmine&wang Passwd=12345 Card= Pri=0		2018-03-27 09:45:00	
	113017	AYHF173650001	DATA DELETE USERINFO PIN=87654321		2018-03-27 09:45:00	
	113009	AYHF173650001	DATA UPDATE USERINFO PIN=87654321 Name=Jasmine&wang Passwd=11111 Card= Pri=0		2018-03-27 09:45:18	
	110162	AYHF173650001	DATA UPDATE USERINFO PIN=3274 Name=张成刚张成刚 Passwd= Card= Pri=0		2018-03-26 11:40:05	
	110156	AYHF173650001	DATA UPDATE USERINFO PIN=3273 Name=张成刚张成刚 Passwd= Card= Pri=0		2018-03-26 11:40:05	
	110150	AYHF173650001	DATA UPDATE USERINFO PIN=3272 Name=张成刚张成刚 Passwd= Card= Pri=0		2018-03-26 11:40:05	
	110144	AYHF173650001	DATA UPDATE USERINFO PIN=3270 Name=张成刚张成刚 Passwd= Card= Pri=0		2018-03-26 11:40:05	
	110138	AYHF173650001	DATA UPDATE USERINFO PIN=3271 Name=张成刚张成刚 Passwd= Card= Pri=0		2018-03-26 11:40:05	

5.1.3 Personnel Area Setting

Specifies area for Personnel.

ZKTeco	Personnel ID	First Name	Last Name	Area Name	Attendance Area	Biological Template Quantity
Area	The current query conditions: None					
Device	Refresh Area Personnel Setting Delete Personnel Private Message Resynchronize to device					
Personnel Area Setting	Area Name	Personnel ID	First Name	Last Name	Department Name	Attendance Area
Attendance Point		<input type="checkbox"/>	1230	katu	II	ZKTeco
Advertisement		<input type="checkbox"/>	1231	test		ZKTeco
Advertisement Settings		<input type="checkbox"/>	1315	zk		ZKTeco
Basic Information		<input type="checkbox"/>	1316	ssfs	fffg	ZKTeco
Shift		<input type="checkbox"/>	2345	Nick	Tong	ZKTeco
Schedule		<input type="checkbox"/>	2346			ZKTeco
Exception		<input type="checkbox"/>	2348	Manon		ZKTeco
Flow Management		<input type="checkbox"/>	2349		Financial Department	
Calculate Report		<input type="checkbox"/>	2350			ZKTeco
		<input type="checkbox"/>	1032	Diogo	Fajardo Hen	ZKTeco
		<input type="checkbox"/>	23458			ZKTeco
		<input type="checkbox"/>	1	Nick	Tong	ZKTeco

1. Refresh

Click [Refresh] to view the latest personnel information for a particular area.

2. Area Personnel Setting

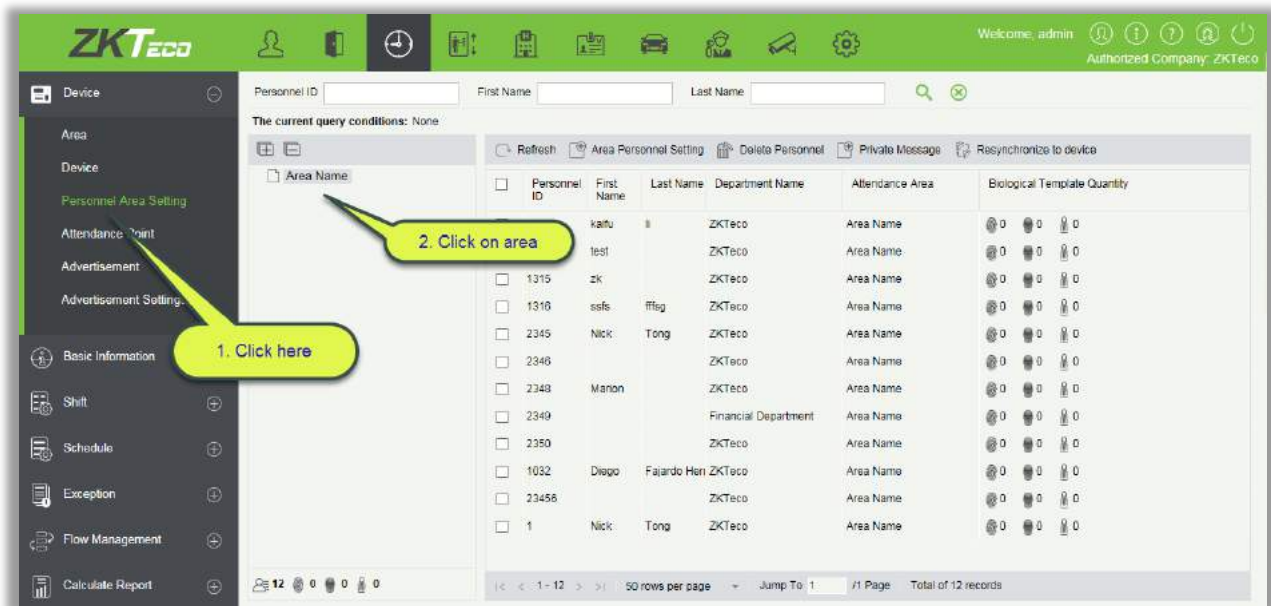

After selecting the area, click on the area personnel settings, select the staff, whom you want to assign in a particular attendance area, move them on to the right list and click [OK].

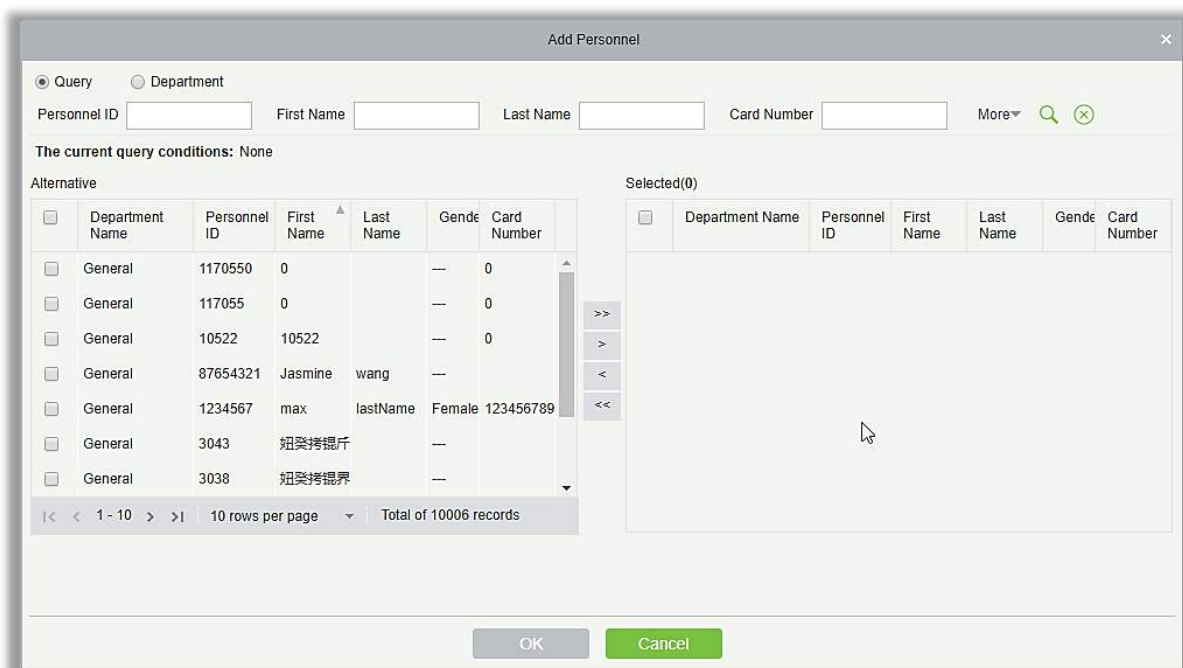

3. Delete Personnel

This function helps to delete personnel from assigned area(s).

4. Private Message

We can set message for an employee, which will be displayed to employee on the device at a defined time. (Useful for the supported devices)

5. Resynchronize to device

Once we have assigned area(s) to the personnel, we need to send all the data to the device of that area(s), so that personnel attendance matches will the information.

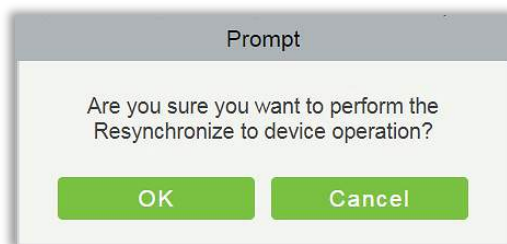

5.1.4 Attendance point

You can set attendance points at the access doors. It will help to segregate the doors of a specific area. For example, if you want to add an entrance door in an attendance point, then create a point named Entry and select the specific area and add door(s) of that area.

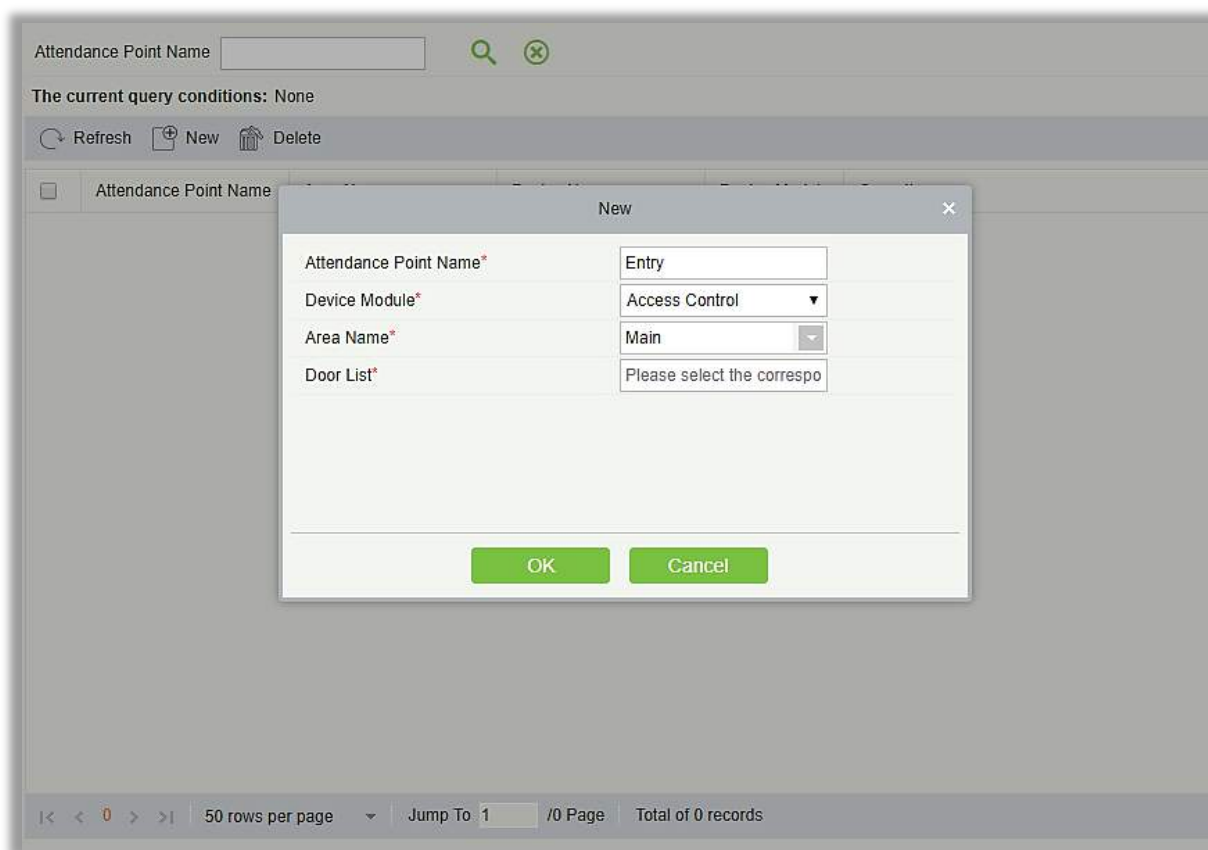

5.1.5 Advertisement

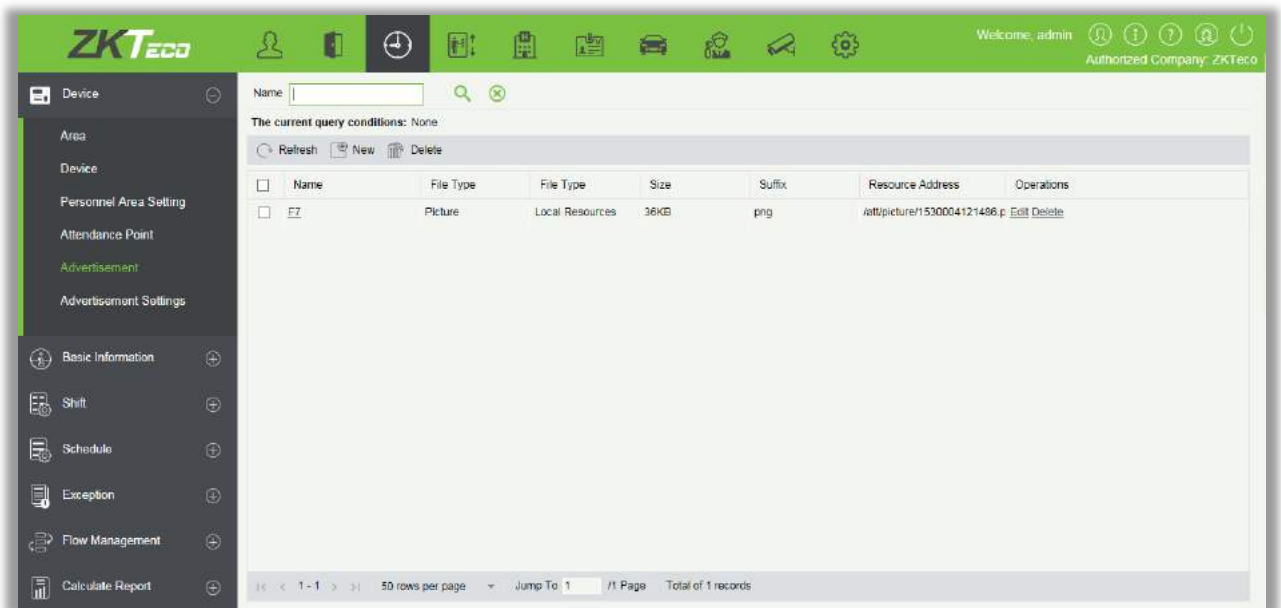

- Refresh

Click [Refresh] to load new advertisement.

- New

Click [Device] > [Advertisement] > [New] to display the new advertisement page.

The 'New' dialog box contains four fields: 'File Type*' with a dropdown menu showing 'Picture'; 'Media Resource Type*' with a dropdown menu showing 'Local Resources'; 'Name*' with an empty text input field; and 'File Upload*' with the text 'Not Uploaded' and a 'Browse' button. At the bottom are three buttons: 'Save and New', 'OK', and 'Cancel'.

After the information is complete, click [OK] to finish new addition, click [Cancel] to cancel new addition, click [Save and New] to save new and continue to add.

Fields are as follows:

File Type: Picture or video.

Media Resource Type: Select local resources or external resources.

Local Resources: Click [Browse] to upload the local file.

External Resources: Input the external resources link.

Name: Any character, up to 40 characters. (Should not contain quotation marks).

The added content is used for setting device advertisement in 5.1.6 Advertising Settings.

- **Delete**

Delete the selected advertisement.

5.1.6 Advertisement Settings

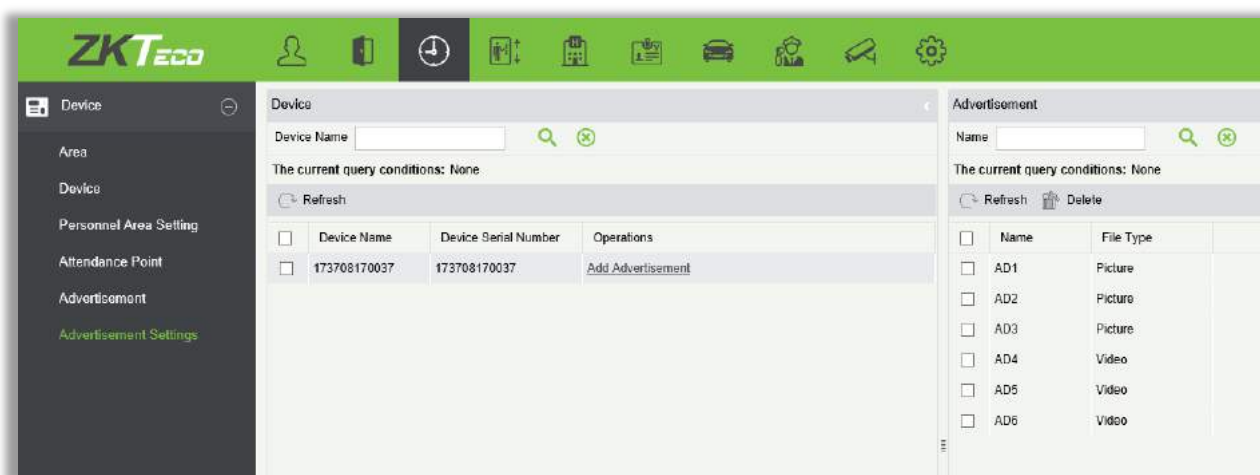

- **Add Advertisement**

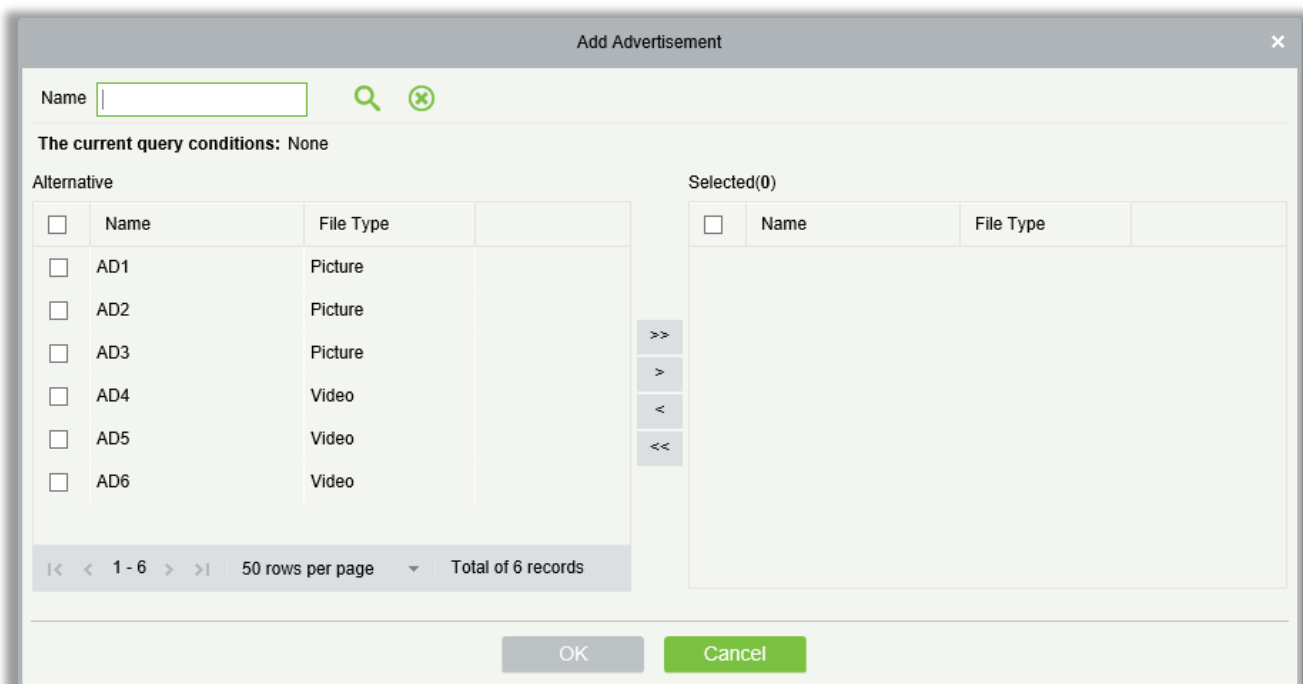

Click [Add Advertisement] to add the advertisement to the device. The content list is added in **5.1.5 Advertisement**.

● Delete

Delete the added advertisement of the device.

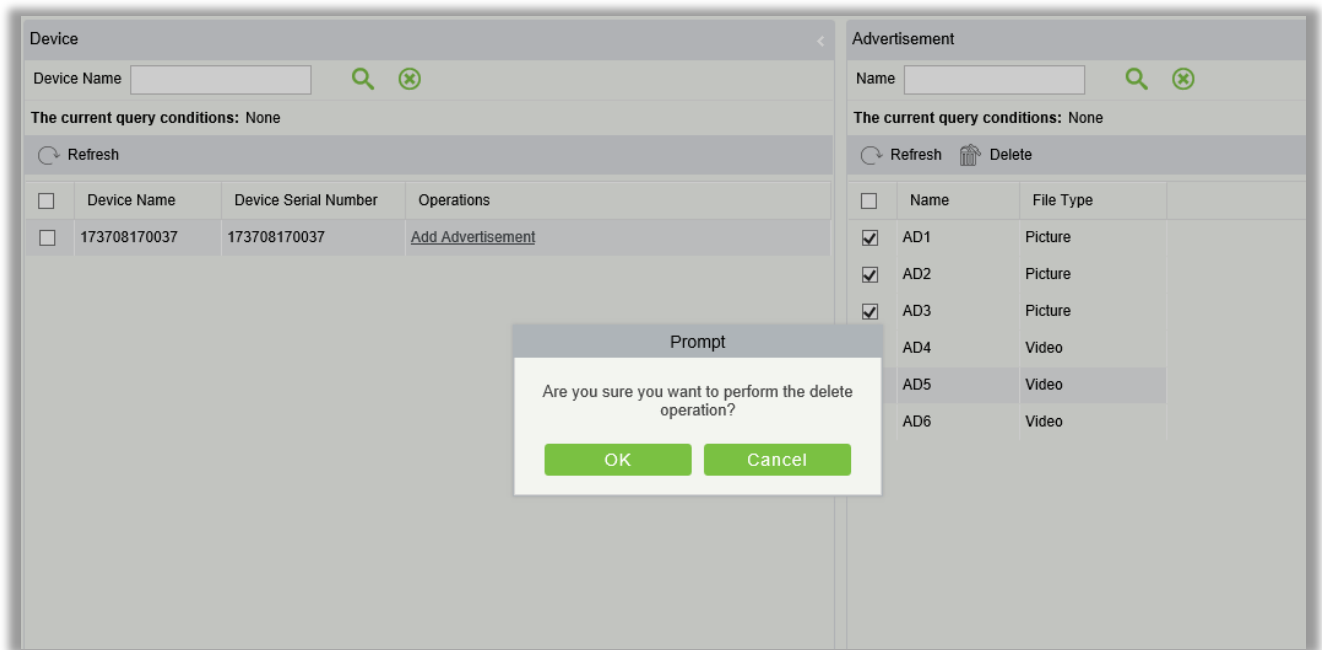

5.2 Basic Information

5.2.1 Rule

Since the attendance system is not the same in all companies, you need to manually set the attendance parameters to ensure the accuracy of the final attendance calculation. The attendance rule setting is a major way to demonstrate a company's attendance system.

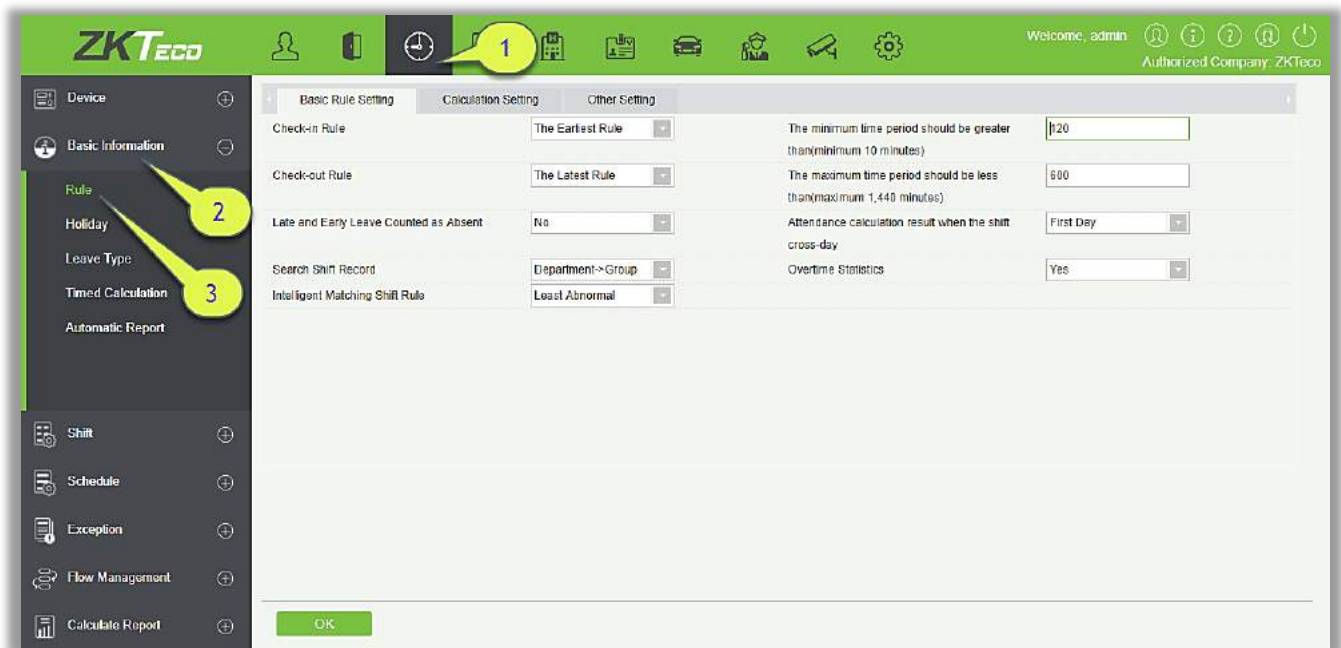

(1) Basic Rule Setting

Basic Rule Setting		Calculation Setting	Other Setting
Check-in Rule	The Earliest Rule	The minimum time period should be greater than(minimum 10 minutes)	120
Check-out Rule	The Latest Rule	The maximum time period should be less than(maximum 1,440 minutes)	600
Late and Early Leave Counted as Absent	No	Attendance calculation result when the shift cross-day	First Day
Search Shift Record	Department->Group	Overtime Statistics	Yes
Intelligent Matching Shift Rule	Least Abnormal		

Check-in Rule:

Earliest Principle: By default, it takes the first check-in in the effective range.

Closest Principle: It will take the closet check-in in the effective card-taking range of the working hours in the punch card records.

Check-out Rule:

Late Principle: By default, it takes the last punch card record within the range of valid attendance range;

Closest Principle: It takes the punch card record closest to the closing time within the range of valid attendance).

The minimum time period should be greater than (minimum 10 minutes): 120 (default); Range: 10-999; Required.

The maximum time period should be less than (maximum 1440 minutes): 600 (default); Range: 10-1440; Required.

Late & Early Leave Counted as Absent: No (default), Yes refers to that if there is late or early leave, then the time period is recorded as absence.

Attendance calculation result when the shift cross-day:

The first day: The effective working hours of the second day is counted to the first day;

The second day: The effective working hours of the first day is counted to the second day.

Overtime Statistics: Yes (default), No; the first overtime switch for statistics, if set to No, overtime will not be calculated.

Search Shift Record: The attendance calculation is done based on this priority order

Intelligent Matching Shift Rule: Longest Working duration, Least abnormal (default). The longest working duration will calculate each shift respectively to obtain the most effective longest time shift. The Least abnormal will consider the shift which has minimum number of the exceptions (such as late, leave early, etc.).

(2) Calculate Settings

Basic Rule Setting		Calculation Setting		Other Setting	
Hour Conversion Rule		<input checked="" type="radio"/> Take the result calculated by the formula as the standard;			
Formula: Hours = Minutes / 60		<input type="radio"/> The remainder is greater than or equal to 55		Calculated as an hour, otherwise calculate as half an hour or ignored;	
		<input type="radio"/> The remainder is greater than or equal to 25		Calculated as half an hour, otherwise ignored;	
Days Conversion Rule		<input checked="" type="radio"/> Take the result calculated by the formula as the standard;			
Formula : Days = Minutes / Number of minutes to work per day		<input type="radio"/> Quotient is greater than or equal to the work minutes 80		%,calculated as one day, otherwise calculat as half-day or ignored;	
		<input type="radio"/> Quotient is greater than or equal to the work minutes 20		%,calculated as half-day, otherwise ignored;	
Absent days conversion rule		Days Conversion Rule			
Exact digits of the decimal point		1			

Hour Conversion Rule: Take the result calculated by the formula as the standard;

The calculation results are taken as the criterion, and then the decimal place of the calculation result is retained in combination with the exact digits of the decimal point.

Residue range: The result of the calculation is processed according to rules, and then the decimal places of the calculation result are retained in combination with the precise digits of the decimal point. As set in above figure, if the result is 55 min, then it will take as 1 hour, and if the result is 25 min, then it will take as half an hour.

Day Conversion Rule: The settings are same as Hour conversion rule.

Absent days conversion rule: If you want to make this calculation effective in attendance calculation then select Days Conversion Rule.

Decimal point accurate to digits: Default is 1, available choices are 1, 2 & 0.

(3) Other settings

Sets the representation of the attendance results in the report: Set the required symbol for the following data; Expected/Actual, Late, Early, Absent, No Check-in, No Check-out, Leave, Overtime, Adjust Rest, Append Attendance, Trip, Out. Repeated symbols are allowed.

5.2.2 Holiday

- Adding

(1) In the function menu, click **[Basic Information]→[Holiday]→[New]**, the following page is displayed:

(2) After the information is entered, click **[OK]** to finish new addition, click **[Cancel]** to cancel new addition, click **[Save and Continue]** to save and continue adding.

Field Description:

Number: Length 5, required;

Name: Character length 10; required;

Start time: Holiday start date, the format is date and time;

End time: Holiday end date, the format is date and time;

Remark: Character length 50;

- Delete

Select the Holiday which need to be deleted and click **[Delete]**.

- **Edit**

Select holiday which need to be edited and click **[Edit]** beside holiday information.

5.2.3 Leave Type

- **Adding**

- (1) In the function menu, click **[Basic Information]**→**[Leave Type]**→**[New]**, the following page is displayed:

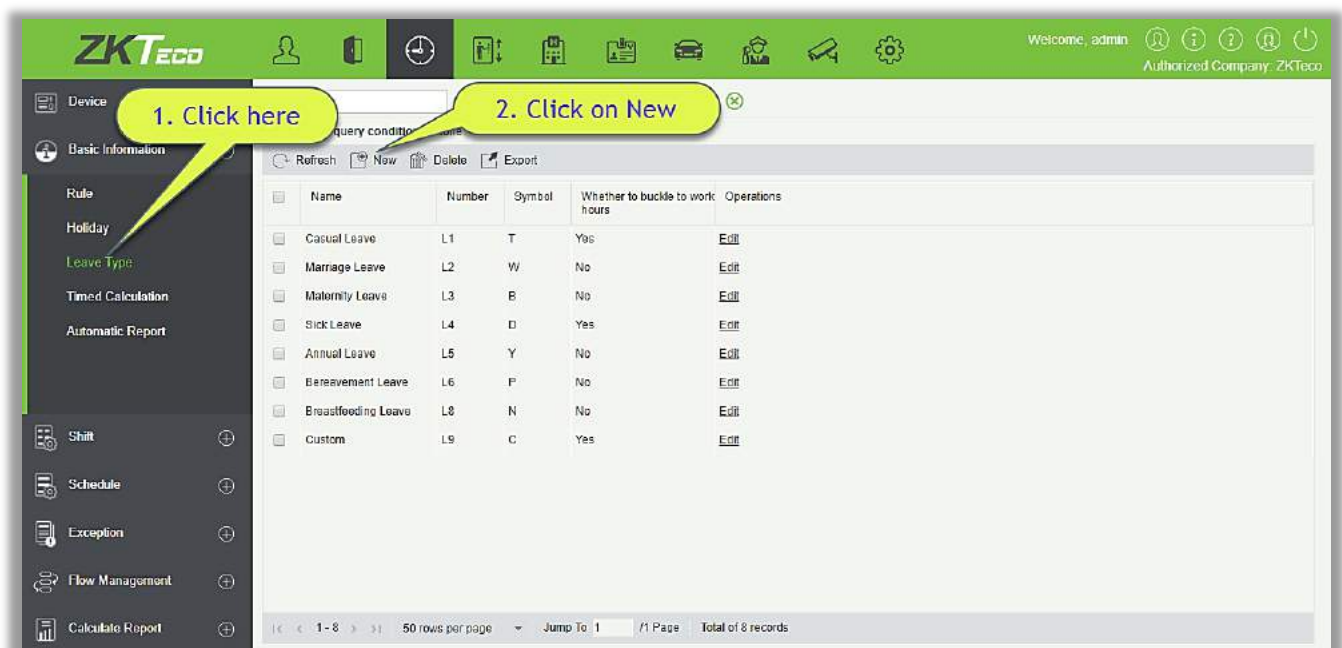

- (2) After the information is entered, click **[OK]** to finish new addition, click **[Cancel]** to cancel new addition, click **[Save and Continue]** to save and continue adding.
- (3) **The default system has 8 kinds of leave:** Casual leave, Marriage leave, Maternity leave, Sick leave, Annual leave, Bereavement leave, Breastfeeding leave, custom. We can edit these leaves but cannot delete it.

- Delete

Select the leave type and click [Delete] to delete.

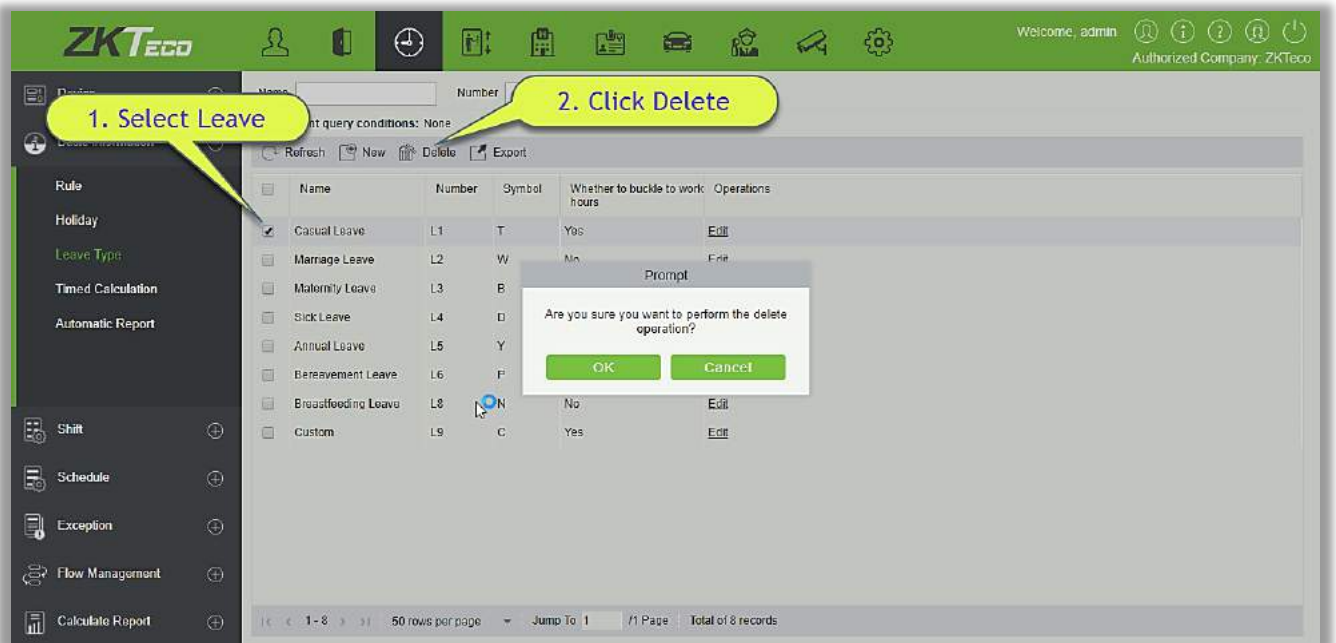

- Edit

Select the leave type and click [Edit] to edit.

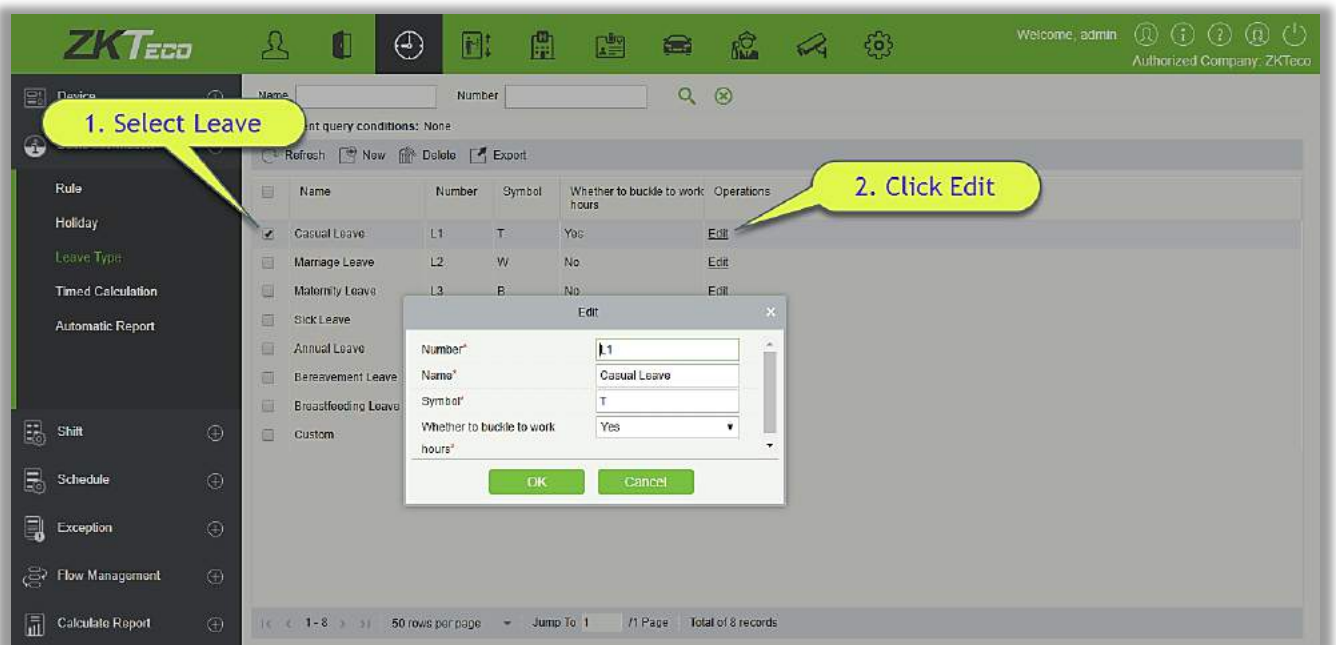

Field Description:

Number: Required, maximum character length is 3;

Name: Required, maximum character length is 10;

Symbol: Required, maximum character length is 4, displayed in associated report.

5.2.4 Timed Calculation

This function will calculate the attendance at a predefined time and frequency.

- (1) In the function menu, click **[Basic Information]**→**[Timed Calculation]**→**[New]**, the following page is displayed:

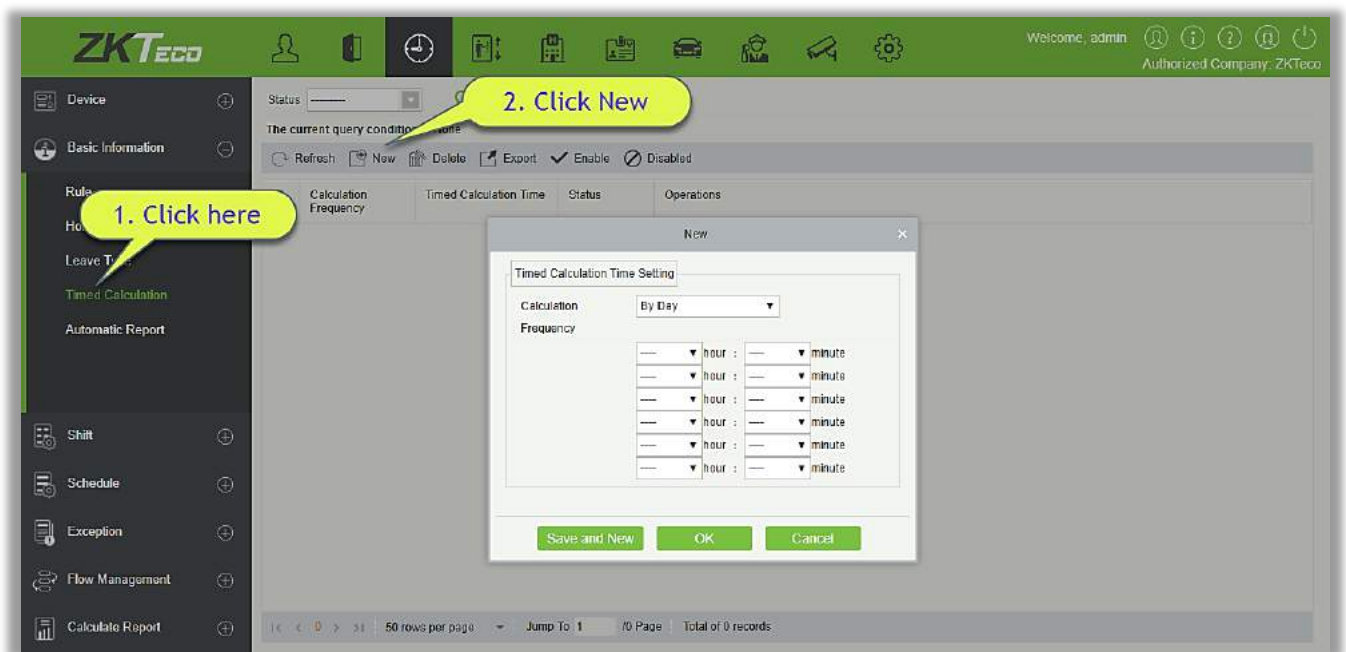

- (2) Select the frequency for the calculation. Either Day or Month. If you have selected “By day”, then you can set a maximum of 6 interval in a day at which the calculation will start. If you have selected as “By month”, then you have 3 options to choose from; first is “last day of the month”, second is first day of the month and the third is any specific date.
- (3) Click **[OK]** to complete the new, click **[Cancel]** to cancel the new.

• Delete

Select the Timed Calculation which needs to be deleted and click **[Delete]**.

5.2.5 Automatic Report

Through this function, system can generate a pre-defined report, pre-set at a specific time and can send it to the receiver mail id.

- (1) In the function menu, click **[Basic Information]**→**[Automatic Report]**→**[New]**, the following page is displayed:

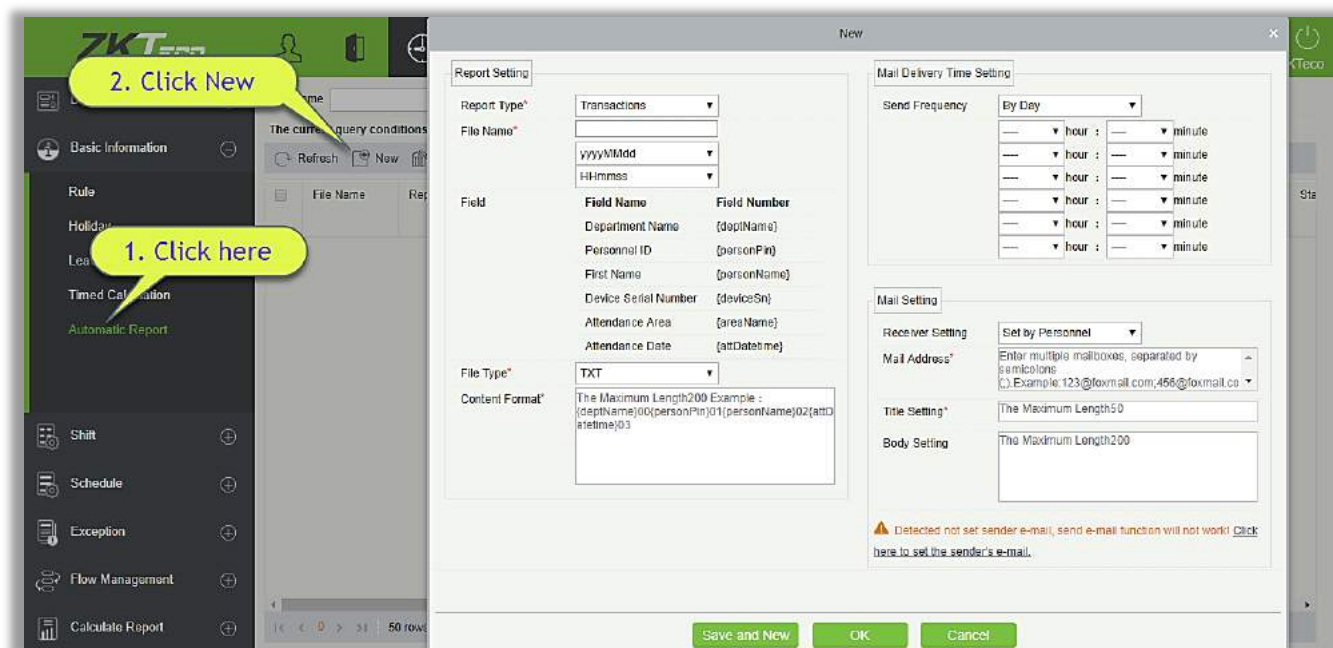

(2) In the Report Setting section;

Report Type: Select the desired choice from “Transactions” or “Daily Attendance”. The report will be according to the selected type. Transactions will give the details related to the device with Attendance area and time of the personnel. Daily attendance will give the attendance details of the personnel.

File Name: Consists of 3 parts: custom file name + year, month, day, hour, minute and second, such as (Department of the original records of the test section 201706271143);

- A. The first field is for the custom file name;
- B. The second field contain two option for the format of the date: yyyyMMdd and yyyy-MM-dd;
- C. The third field contain the hour, minute and second format: Currently it supports HHmmss

Field: Displays the field name and field code of the current report type.

File Type: Currently it supports TXT.

Content Format: It will define the format of the content in the exported report. For example: {deptName} 00 {personPin} 01 {personName} 02 {attDatetime} 03.

- (3) In the Mail Delivery Time Setting; set frequency for the mail delivery. The frequency has two options; By day and By month. If you have selected “By day”, then you can set a maximum of 6 interval in a day (only once per hour) at which the mail delivery will start.
- a. It can only be set in increasing order of time;
 - b. The minute set in the first-time interval will be same for all other five intervals.

If you have selected as “By month”, then you have 3 options to choose from; first is “last day of the month”, second is first day of the month and the third is any specific date.

(4) **Mail setting:** Set the details of receiver mail;

- Receiver settings: Set the receiver as per below options;
 - Set by Personnel: Enter the E-mail address in text box, and if more than one email is there, then put “:” to separate the e-mails.
 - Set by Department: Select a department from the department hierarchy;
 - Set by Area: Select an attendance area from the area hierarchy;
- Title setting: It refers to subject of the mail. The maximum length is 50 characters;
- Body settings: Write the text accordingly. The maximum length is 255 characters;

(5) Make sure the sender mail settings are already defined.

(6) Once all the details are filled, click [OK] to finish.

5.3 Shift

5.3.1 Time Zone

This function is used to set the time zone that will be used in the attendance calculation and configuring the information of each parameter with the minimum unit set. For example, allow late / early leave time, whether it is necessary to Check-in / Check-out, set the time range of Check-in / Check-out, overtime setting and so on.

Before setting the shift, you should set all possible time segments, that is, time zone setting. Set the shift before scheduling, setting the attendance rules in the settings will be significant.

Click [Attendance] → [Shift] → [Time Zone] to enter the time zone page:

	Name	Number	Timetable Type	Check-in Start Time	Check-in Time	Check-out Time	Check-out End Time	Operations
<input type="checkbox"/>								

• Adding Time Zone

Click on [New] to add a new time zone.

(1) Normal Time Zone

Field	Value
Timetable Type*	Normal Time Zone
Number*	It is recommended to start
Name*	It is recommended to start
Check-in Start Time*	08 : 00 (HH:MM)
Check-out Start Time*	17 : 00 (HH:MM)
Check-in Time*	09 : 00 (HH:MM)
Check-out Time*	18 : 00 (HH:MM)
Check-in End Time*	10 : 00 (HH:MM)
Check-out End Time*	19 : 00 (HH:MM)
Allow Late(Minutes)	0
Allow Early Leave(Minutes)	0
Must Check-in*	Yes
Must Check-out*	Yes
Calculated as Working Days	1.0
Whether to deduct between paragraphs*	Yes
Start time between segments*	12 : 00 (HH:MM)
Time between end segments*	13 : 00 (HH:MM)

Buttons at the bottom: Save and New, OK, Cancel.

Set the value of each mandatory field as per the field explanation below:

All fields marked with * are mandatory.

Time Period Type: There are two types of timetable; Normal and Flexible, flexible timetable is explained in point [2](#). The system default timetable type is Normal.

Number: Any combination of numbers or letters. The number should not be identical with another zone number. The length is 5 characters.

Name: Should not contain special symbols, the name of the period should not be identical with other zone name, the length of 10 characters.

Check-in / Check-out start time, Check-in / Check-out end time: The format is "hour: minute", set the check-in / check-out as required. The records outside this range will be considered as invalid records. The Check-in / Check-out start time and Check-in/ Check-out end time should not be same.

The system default check-in start time is 08:00, check-in end time is 10:00;

The system default check-out start time is 17:00, the check-out end time is 19:00.

Check-in / Check-out: The format is "hour: minutes". Check-in time should be after check-in start time and Check-out time should be after check-out end time. The system default check-in time is 09:00, Check-out time is 18:00.

Note: If the Check-out time is less than the Check-in time, it means it is a two-day shift span.

Currently the system only supports creating Time Zones across one day only.

Allow Late (minutes) and Allow Early Leave(minutes): The allowed late time is the maximum time allowed after check-in, leave early is the maximum time allowed before check-out. The check-in and check-out should be within the effective range to be valid. The system default Allow late and Leave

early minutes is 0.

 **For example:** If the number of minutes allowed to be late is set as 5, and the working time as 9:00, Suppose A Check-in at 9:03 and B Check-in at 9:06, then A is not late, because his check-in time is within limit, B is late because he is late 1 minute more than the set limit. The logic of early leave is the same.

Must Check-in and Check-out: Set whether to set check-in and check-out as compulsory while commuting to work or not within the selected time range. If set as "Yes", then check-in / check-out is required; otherwise for "No", it is not required. The system default setting is "Yes".

Calculated as Working days: If the value is set here, the program will count the working days according to the set value statistics, otherwise, it will count according to the setting in the attendance rules. The system default working days number is "1".

Deducted Time (Minutes): This function is used to set the total break time between Check-in and Check-out. It is set according to the company lunch time and the evening break in nine to six shifts. The default interval between the deductions is 60 minutes.

Work Time (minutes): This will be the total effective time of this shift. It is automatically set by the system as per the Check-in/out details. The formula for calculation is Total minutes between Check-in and Check-out subtracted by Deducted time(minutes). It also supports manual input, that is, custom work time can be set. For example, suppose the Check-in is at 09:00 and Check-out is set as 18:00, and the deducted time is set as 60 minutes. Now the total time in minutes between Check-in and Check-out is 480 minutes, now to get the Work time we need to subtract deducted minutes from this time, so the value will be like $(480 - 60 = 420)$ minutes.

Delay Time calculated as overtime: For calculating the overtime we need to set the time from which the overtime should start. If it is selected as "Yes", we need to define "Calculated as Overtime From". Overtime calculation formula: $\text{overtime} = \text{Check-out time} - \text{Calculated as Overtime From}$. The system default overtime start hours is as "18:00"; If the "Delay Time calculated as overtime" is set to "No" then the time after the check-out time will not be calculated as overtime. The system default is No.

Calculated as overtime: If it is selected as "Yes", then the time after the check-out will be calculated as overtime, otherwise, it is normal working time. The system default is No.

(2) Flexible time period

Flexible time period means a time period in which you can punch any number of times within the defined Check-in and Check-out time range. The system takes the effective length of time period between the first check-in and the last Check-out as the total working time in the flexible time period. The flexible time period does not calculate overtime.

According to the figure above, the specific settings for each field in the flexible time period are as follows:

Number: Any combination of numbers or letters. The number should not be identical with another Timetable. The length is 5 characters.

Name: It should not contain special symbols and should not be identical with another timetable name. The maximum length is 10 characters.

Check-in start time, Check-out end time: Set the Check-in Check-out time range for this timetable. The format is "Hour: Minute". The Check-in / Check-out records outside this range will be invalid.

The system default check-in start time is 08:00, the check-out end time is 19:00.

Note:

- The total time defined by the flexible time period should not exceed 24 hours.
- When the Check-out end time is after the Check-in start time, the total duration of the flexible time period is defined as: Check out end time - Check in start Time.
- When the Check-out end time is before the Check-in start time, the total duration of the flexible time period is defined as: Check-out end time + 24- Check-in start time.
- The Check-out end time should not be same as Check-in start time.

After the information is entered, click [OK] button to save and return to the time period page. In the time period list, the newly added time period will be displayed.

Name

Number

Timetable Type

The current query conditions: None

Refresh

New

Delete

Export

<div><div></div></div>	Name	Number	Timetable Type	Check-in Start Time	Check-in Time	Check-out Time	Check-out End Time	Operations
<div><div></div></div>	Flexible1	5	Flexible Timetable	18:00			04:00	Edit Delete
<div><div></div></div>	Test Time	1	Normal Time Zone	08:00	09:00	18:00	19:00	Edit Delete
<div><div></div></div>	Test	2	Normal Time Zone	08:00	09:00	18:00	19:00	Edit Delete
<div><div></div></div>	Test1	3	Flexible Timetable	08:00			19:00	Edit Delete
<div><div></div></div>	Flexible	4	Flexible Timetable	08:00			19:00	Edit Delete

Note: The time interval between the working hours and off-hours should not exceed the maximum/minimum time length set by the system. For details, refer to the settings in [5.2.1. Rule](#).

- Editing Time period

Name

Number

Timetable Type

The current query conditions: None

Refresh

New

Delete

Export

	Name	Number	Timetable Type	Check-in Start Time	Check-in Time	Check-out Time	Check-out End Time	Operations
<input type="checkbox"/>	Test Time	1	Normal Time Zone	08:00	09:00	18:00	19:00	Edit Delete
<input type="checkbox"/>	Test	2	Normal Time Zone	08:00	09:00	18:00	19:00	Edit Delete
<input checked="" type="checkbox"/>	Test1	3	Flexible Timetable	08:00			19:00	Edit Delete
<input type="checkbox"/>	Flexible	4	Flexible Timetable	08:00			19:00	Edit Delete
<input type="checkbox"/>	Flexible1	5	Flexible Timetable	18:00			04:00	Edit Delete

1. Select

2. Click Edit

1. Select

2. Click Edit

- (1) As shown above, click **[Edit]** under "Operation" to enter the time period editing page.
- (2) Modify the relevant settings as needed, the operation is the same with the new time period. After the modification is completed, click the **[OK]** button to save.

- Deleting timetable period

The current query conditions: None

Refresh New Delete Export

<input type="checkbox"/>	Name	Number	Timetable Type	Check-in Start Time	Check-in Time	Check-out Time	Check-out End Time	Operations
<input type="checkbox"/>	Test Time	1	Normal Time Zone	08:00	09:00	18:00	19:00	Edit Delete
<input type="checkbox"/>	Test	2	Normal Time Zone	08:00	09:00	18:00	19:00	Edit Delete
<input checked="" type="checkbox"/>	Test1	3	Flexible Timetable	08:00			19:00	Edit Delete
<input type="checkbox"/>	Flexible	4	Flexible Timetable	08:00			19:00	Edit Delete
<input type="checkbox"/>	Flexible1	5	Flexible Timetable	18:00			04:00	Edit Delete

1. Select

2. Click Delete

(1) Select time period(s), click the **[Delete]** button under the Operation tab to enter the confirmation page for deleting the time period.

(2) Click **[OK]** to delete the period and return to the period page.

Note: If the time period is part of a shift, then it cannot be deleted directly; first you need to delete all the shifts that uses this time period.

- Export

The current query conditions: None

Refresh New Delete Export

<input type="checkbox"/>	Name	Number	Timetable Type	Check-in Start Time	Check-in Time	Check-out Time	Check-out End Time	Operations
<input type="checkbox"/>	Test Time	1	Normal Time Zo	08:00	09:00	18:00	19:00	Edit Delete
<input type="checkbox"/>	Test	2	Normal Time Zo	08:00		18:00	19:00	Edit Delete
<input type="checkbox"/>	Test1	3	Flexible Timetat	08:00			19:00	Edit Delete
<input type="checkbox"/>	Flexible	4	Flexible Timetat	08:00			19:00	Edit Delete
<input type="checkbox"/>	Flexible1	5	Flexible Timetat	18:00			04:00	Edit Delete

Click here

(1) Click the **[Export]** button as shown in above figure to enter the configuration interface of the export time period, as shown in the following figure:

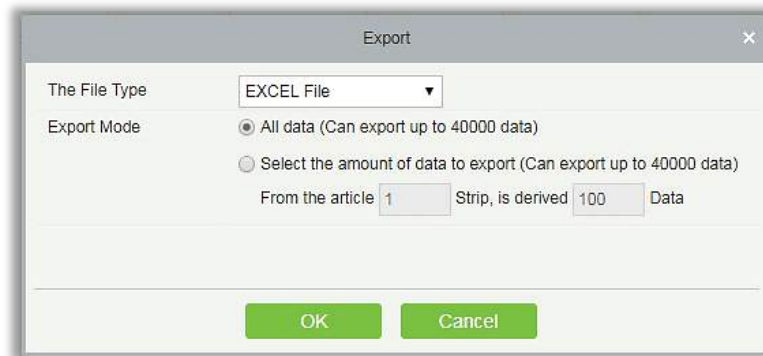

Export dialog box with the following fields:

- The File Type: EXCEL File
- Export Mode:
 - ☒ All data (Can export up to 40000 data)
 - ☐ Select the amount of data to export (Can export up to 40000 data)
- From the article: 1 Strip, is derived: 100 Data
- Buttons: OK, Cancel

ZKTECO Time Zone						
Name	Number	Timetable Type	Check-in Start Time	Check-in Time	Check-out Time	Check-out End Time
Normal Time	1	Normal Time Zone	08:00	09:00	18:00	19:00
Flexible Timetable	2	Flexible Timetable	09:00			18:00
Day Time	3	Normal Time Zone	08:00	08:30	18:00	19:00
Test	T4	Normal Time Zone	20:00	20:30	23:30	23:59

- (2) Available file types are Excel, PDF, and CSV. The export operation is similar to the export of personnel information.

- Search Time period

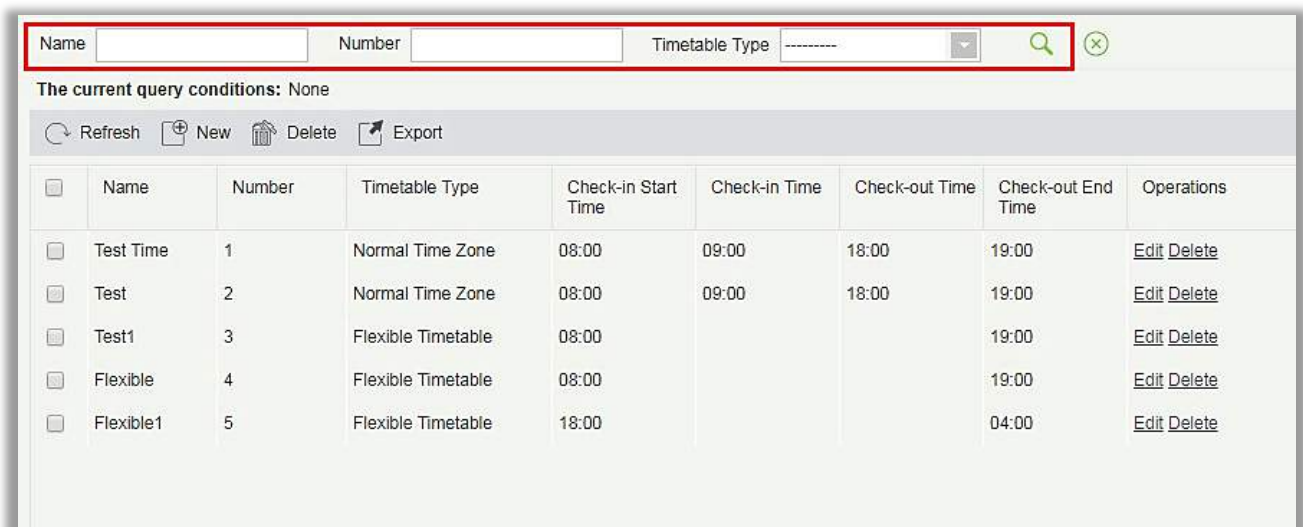

Time period list interface with search filters at the top:

- Name: []
- Number: []
- Timetable Type: []
- Search icon: []
- Close icon: []

The current query conditions: None

Buttons: Refresh, New, Delete, Export

	Name	Number	Timetable Type	Check-in Start Time	Check-in Time	Check-out Time	Check-out End Time	Operations
<input type="checkbox"/>	Test Time	1	Normal Time Zone	08:00	09:00	18:00	19:00	Edit Delete
<input type="checkbox"/>	Test	2	Normal Time Zone	08:00	09:00	18:00	19:00	Edit Delete
<input type="checkbox"/>	Test1	3	Flexible Timetable	08:00			19:00	Edit Delete
<input type="checkbox"/>	Flexible	4	Flexible Timetable	08:00			19:00	Edit Delete
<input type="checkbox"/>	Flexible1	5	Flexible Timetable	18:00			04:00	Edit Delete

As shown in the figure above, at the top of the time period list information interface, search by "Time zone number", "Time zone name" and "Time zone type" is supported.

5.3.2 Shift

Shift is made up of one or more timetable period(s) in accordance with a certain order and cycle of sequence. It is set as default shift for staffs. To get staff attendance, first of all we must set the shift.

Click **[Attendance]** → **[Shift]** → **[Shift]** to enter the main menu of shift as shown below. The search

function can be convenient for shift inquiry. The list shows all shifts of the current system. The time period details list shows the details of the time period of the shift in the form of a chart.

- 1. Shift Definition:** This section contains fields for 'Shift Type' (set to 'Regular Shift'), 'Color' (a green color picker), 'Number' (set to 'It is recommended to start'), 'Name' (set to 'It is recommended to start'), 'Unit' (set to 'Week'), 'Cycle(1-15)*' (set to '1'), and 'Start Date' (set to '2018-04-06').
- 2. Shift Time Period:** This section shows a table with columns: Name, Number, Check-in Time, Check-out Time, and Calculated as Working Days. The first row is 'Test', '1', '09:00', '18:00', and '1.0'. A red box highlights this row.
- 3. Shift Cycle:** This section shows a list of days with checkboxes and time ranges. The days are Monday through Sunday, all with a time range of '09:00-18:00'. The checkboxes for Monday through Friday are checked, while Saturday and Sunday are unchecked. A red box highlights this section.

At the bottom of the window, there are buttons for 'Save and New', 'OK', and 'Cancel'. A small note at the bottom left states: 'If the timetable detail check box can not be checked, it indicate that there is an overlap in the timetable.'

If you click the [New] button, the above interface appears, the shift setting is divided into three parts, the specific settings as follows:

1. Shift definition:

• Schedule type:

Shift type: There are two types, "Regular shift" and "Flexible shift". The system default is "Regular shift".

- **Regular shifts:** One or more normal timetable periods can be selected to form a regular shift according to the rule. Regular shifts are often used in more regular work places such as offices, governments and banks.
- **Flexible Shift:** Only one flexible time period can be used to combine flexible shifts. Flexible shifts are commonly used by dockers and for hourly workers.

Color: Currently this field is not effective.

Number: Supports any combination of numbers or letters, and should not be identical with another shift number, the maximum length is 5 characters.

Name: Any character, shift name shouldn't be identical with another shift, the maximum length is 10 characters.

Unit: The unit of setting cycle, there are three options; Day, Week and Month, the default being the "day".

Cycle: Defines the number of shift cycles, *the shift cycle = the number of cycles * units*. If the unit is "day", the range is 1-99; if the unit is "week", the range is 1-15; if the unit is "month", the range is 1-12.

Start Date: Defines the start date of the shift, the date before the start date is not affected by the shift. The system default start date is the current system date.

- **Schedule name:**

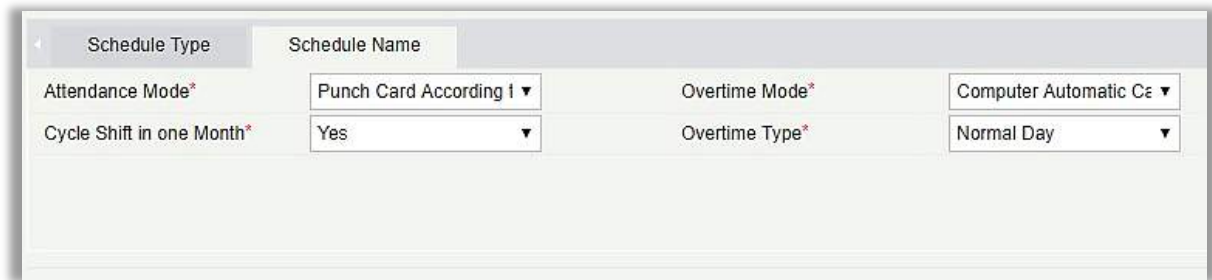

Attendance Mode: It defines the method of attendance calculation for this shift. Below are the 4 ways:

- **Punch Card According to Normal Shift:** This is the system default. The check-in should be as per the shift timings.
- **Punch once at any time in a day:** In this option, the staff only needs to punch a card at any time of the day.
- **Only calculate the Punch Card time:** It will take two valid punch card time intervals as an effective working time.
- **Free Punch:** In this option, staff do not need to Check-in or Check-out.

Cycle shift in one month: If you have selected "Yes", then after the cycle is finished, it will restart again. This field is displayed only when you select Unit of cycle as "Days", it will not be displayed in "Week" and "Month".

Overtime Mode: This function decides the calculation of Overtime. Drop-down menus are:

- **Computer Automatically Calculation:** The computer automatically calculates whether the delay time will be calculated as overtime or not.
- **Overtime must apply:** If this option is selected, then the overtime will not be calculated automatically. It will take the overtime sheet as final. If the check-out time is less than the end time of overtime, it will not count overtime hours.
- **Must Work overtime or Absence:** If this option is selected, then the overtime will not be calculated automatically. It will take the overtime sheet as final. If the check-out time is less than the end time of overtime, it will not count overtime hours and will record as absence.
- **Shorter duration between Auto-Calculation and Overtime Receipt:** When overtime sheet and automatic calculate overtime both are enabled, system will take the period which has least overtime.
- **Not calculated as overtime:** Overtime applied for overtime will not be calculated as overtime hours.

Overtime Type: Through this option we can set how the overtime after the worktime is considered. Drop-down menus are:

- **Normal Day:** If selected, the entire time period of overtime hours will be marked as normal overtime.
- **Rest Day:** If selected, the entire time period of overtime hours is recorded as rest day overtime.
- **Holidays:** If selected, the entire time period of overtime hours is marked as overtime work holidays.

2. Shift time period definition

After all the fields of the shift definition are entered, you can define the shift time. All the timetable created earlier will be displayed in the list. You can choose one or more timetable period only when the time for both are not overlapping.

 **Note:** Regular shifts can only use the Regular time period, flexible shifts can only use flexible time period.

3. Shift cycle definition

Once the shift and time periods are defined, the shift cycle and time period can be defined. This part is mainly to define the rules of the shift. If you do not schedule any time period on one day, you do not need to go to work that day.

After the setting is completed, click the [OK] button to save and return to the shift page. The newly added shift information will be displayed in the shift list.

 **Note:** Here are a few simple shift settings interfaces.

(1) Regular shift with Day as unit:

New

Schedule Type
Schedule Name

Shift Type*
Number*
Unit*
Start Date*

Regular Shift
3
Day
2018-04-06

Color
Name*
Cycle(1-99)*

Test1
7

Number
Name

	Name	Number	Check-in Time	Check-out Time	Calculated as Working Days
<input checked="" type="checkbox"/>	Test	1	09:00	18:00	1.0

Select All **1 Timetable Details** Unselect All

☒ NO1day(s) 09:00-18:00

☒ NO2day(s) 09:00-18:00

☒ NO3day(s) 09:00-18:00

☒ NO4day(s) 09:00-18:00

☒ NO5day(s) 09:00-18:00

☐ NO6day(s) 09:00-18:00

☐ NO7day(s) 09:00-18:00

If the timetable detail check box can not be checked, it indicate that there is an overlap in the timetable.

Save and New
OK
Cancel

(2) Regular Shift with Week as Unit:

New

Schedule Type
Schedule Name

Shift Type*
Number*
Unit*
Start Date*

Regular Shift
4
Week
2018-04-06

Color
Name*
Cycle(1-15)*

Test4
2

Number
Name

	Name	Number	Check-in Time	Check-out Time	Calculated as Working Days
<input checked="" type="checkbox"/>	Test	1	09:00	18:00	1.0

Select All **1 Timetable Details** Unselect All

☒ Monday 09:00-18:00

☒ Tuesday 09:00-18:00

☒ Wednesday 09:00-18:00

☒ Thursday 09:00-18:00

☒ Friday 09:00-18:00

☐ Saturday 09:00-18:00

☐ Sunday 09:00-18:00

☒ Monday 09:00-18:00

If the timetable detail check box can not be checked, it indicate that there is an overlap in the timetable.

Save and New
OK
Cancel

Note: The shift only provides users with a cycle rule for the selected period of time within the set

period. The unselected dates will be off-day. When a user schedules shift for an employee, he will simply select the start and end dates and the number of cycle, without having to confirm work-day and off-day. After the frequency is selected, the system determines which day to go to work according to the period set by the selected frequency.

- **Adding timetable**

Select a shift and click [**Edit**] to enter the editing interface, set the area in the shift time and shift period and time period, and increase the shift time period and the period, click [**OK**] to save and exit. Then add a time period in the shift.

Note: This function can be used when the attendance time period is not consistent throughout the week or if there are multiple time periods for a shift.

For example: Suppose in a company, every Monday, Wednesday and Friday has (attendance) period of 9: 00-16: 00, and every Tuesday, Thursday has (attendance) period of 10: 00-19: 00.

1. To set this shift we need to first create two timetable periods as shown below:

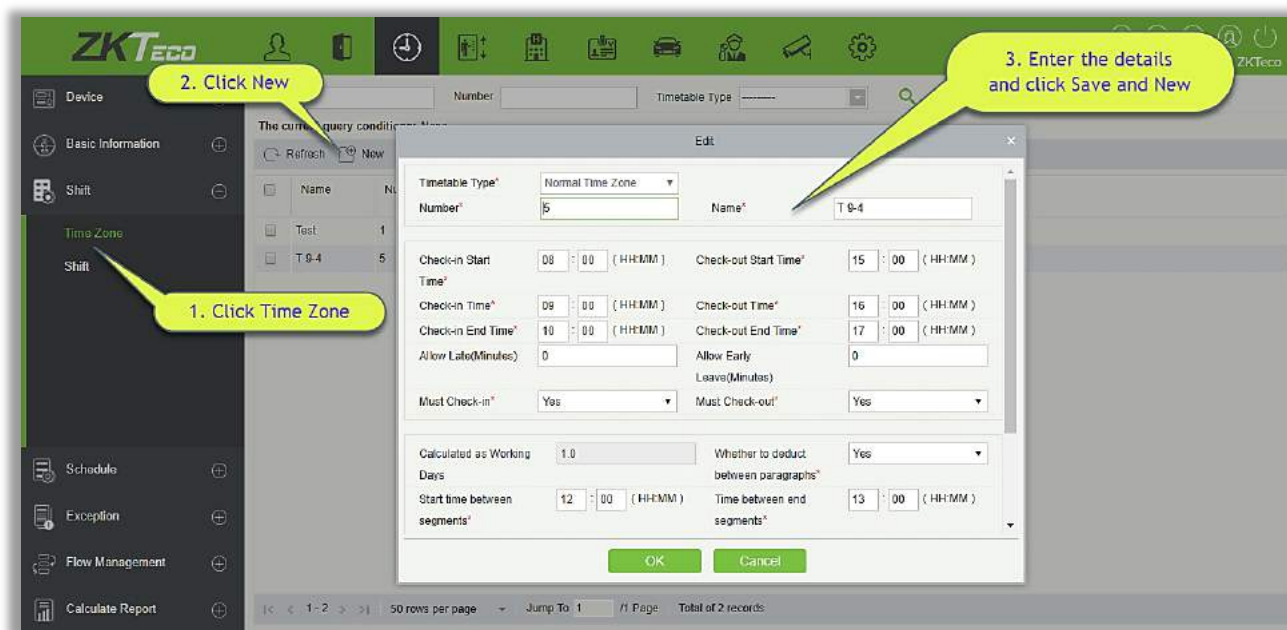

2. Create a timetable of 10:00 to 19:00 like the above displayed.

Timetable Type*	Normal Time Zone	Name*	T 10-7
Number*	6		
Check-in Start Time*	09 : 00 (HH:MM)	Check-out Start Time*	18 : 00 (HH:MM)
Check-in Time*	10 : 00 (HH:MM)	Check-out Time*	19 : 00 (HH:MM)
Check-in End Time*	11 : 00 (HH:MM)	Check-out End Time*	20 : 00 (HH:MM)
Allow Late(Minutes)	0	Allow Early Leave(Minutes)	0
Must Check-in*	Yes	Must Check-out*	Yes
Calculated as Working Days	1.0	Whether to deduct between paragraphs*	Yes
Start time between segments*	13 : 00 (HH:MM)	Time between end segments*	14 : 00 (HH:MM)

At the bottom of the dialog are three buttons: 'Save and New' (highlighted), 'OK', and 'Cancel'.

3. Now go to shift interface as shown below:

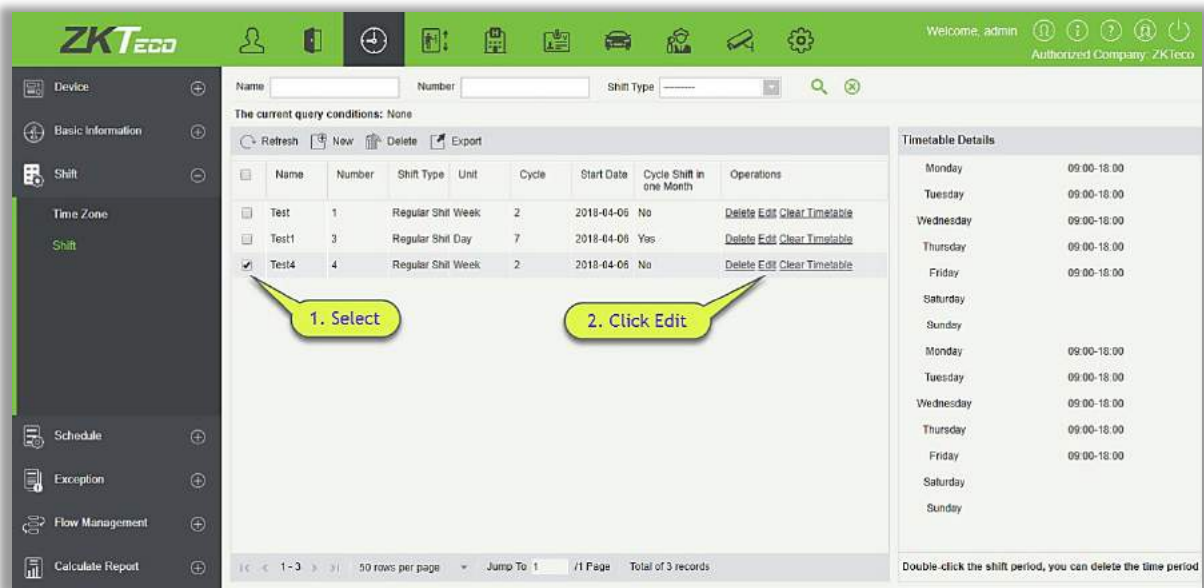

4. After you click [Edit], below shift page will appear:

5. Since the company's shift schedule is weekly and has the same working conditions every week, the setting unit is "Week" and the number of cycle is "1".

Edit

Schedule Type: Regular Shift Color:

Number*: 4 Name*: Test4

Unit*: Week Cycle*: 1

Start Date*: 2018-04-06

	Name	Number	Check-in Time	Check-out Time	Calculated as Working Days
<input type="checkbox"/>	Test	1	09:00	18:00	1.0
<input checked="" type="checkbox"/>	T 9-4	5	09:00	16:00	1.0
<input type="checkbox"/>	T 9-7	6	10:00	19:00	1.0

Select All 5 Timetable Details
[Unselect All](#)

- ☒ Monday 09:00-16:00
- ☐ Tuesday 09:00-16:00
- ☒ Wednesday 09:00-16:00
- ☐ Thursday 09:00-16:00
- ☒ Friday 09:00-16:00
- ☐ Saturday 09:00-16:00
- ☐ Sunday 09:00-16:00

If the timetable detail check box can not be checked, it indicate that there is an overlap in the timetable.

OK **Cancel**

6. Since the working days for 09:00 to 16:00 are Monday, Wednesday, and Friday, so select it at the right side in the "Timetable Details" box.
7. For Tuesday and Thursday, do same step like above, first tick and click on the timetable and then select Tuesday and Thursday as shown below:

Edit

Schedule Type | Schedule Name

Shift Type* Regular Shift | Color [Green Bar]

Number* 4 | Name* Test4

Unit* Week | Cycle* 1

Start Date* 2018-04-06

Number [] | Name []

	Name	Number	Check-in Time	Check-out Time	Calculated as Working Days
<input type="checkbox"/>	Test	1	09:00	18:00	1.0
<input checked="" type="checkbox"/>	T 9-4	5	09:00	16:00	1.0
<input checked="" type="checkbox"/>	T 10-7	6	10:00	19:00	1.0

Select All 6 Timetable Details | Unselect All

☐ Monday 10:00-19:00

☒ Tuesday 10:00-19:00

☐ Wednesday 10:00-19:00

☒ Thursday 10:00-19:00

☐ Friday 10:00-19:00

☐ Saturday 10:00-19:00

☐ Sunday 10:00-19:00

1. Tick the other shift

2. Select the Days

OK Cancel

- After the setting is completed, click the [OK] button to save and return to the shift page. The new shift information will be displayed in the shift list. Click the row where the shift is located to view the details of the shift time period at the right side of the interface, as shown in the following figure:

Name [] | Number [] | Shift Type []

The current query conditions: None

Refresh New Delete Export

	Name	Number	Shift Type	Unit	Cycle	Start Date	Cycle Shift in one Month	Operations
<input type="checkbox"/>	Test	1	Regular Shift Week	2	2018-04-06	No	Delete Edit Clear Timetable	
<input type="checkbox"/>	Test1	3	Regular Shift Day	7	2018-04-06	Yes	Delete Edit Clear Timetable	
<input type="checkbox"/>	Test4	4	Regular Shift Week	1	2018-04-06	No	Delete Edit Clear Timetable	

1. Click on Shift to get details

The details are shown here

Timetable Details

Monday 09:00-16:00

Tuesday 10:00-19:00

Wednesday 09:00-16:00

Thursday 10:00-19:00

Friday 09:00-16:00

Saturday

Sunday

As shown in the figure above, the shift on Monday, Wednesday and Friday (attendance) is at 9:00-16:00 and on Tuesday and Thursday (attendance) is 10:00-19:00.

- Clear Timetable**

In the shift list, click the [Clear Timetable] button in the [Operation] column of the shift. This operation only corresponds to a single shift, batch operation is not available. A confirmation page

will pop up, click the [OK] button to confirm deletion of all the timetable of the selected shift.

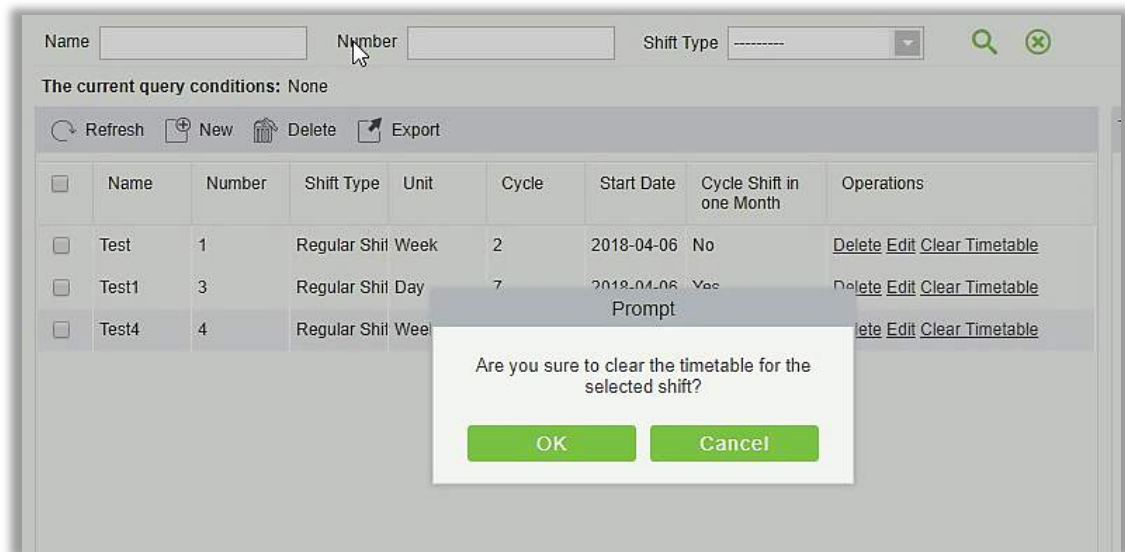

• Delete the shift

In the shift list, click the [Delete] button in the [Operation] column where the shift is located. This operation only corresponds to a single shift, batch operation is not available), click [Delete] to enter the deletion confirmation page, click [OK] to delete the selected shift and exit.

Or first select the shift to be deleted (that is, the checkbox in front of the row where the selected shift is located), click the [Delete] button at the top of the interface to enter the deletion confirmation interface, and click [OK] to complete the batch deletion operation.

Note: If this shift is scheduled, it cannot be deleted. You need to delete all scheduled shifts that is connected this shift before you can delete the shift.

• Export

This function will export all the details of the shift in excel, pdf and csv file format.

ZKTECO						
Shift						
Name	Number	Schedule Type	Unit	Cycle	Start Date	Cycle Shift in one Month
Day Shift	1	Regular Shift	Day	10	2017-12-15	Yes
Night	2	Regular Shift	Day	10	2017-12-18	Yes
Flexible	3	Flexible Shift	Day	10	2017-12-18	Yes

5.4 Schedule

After setting the time attendance and shift cycle, you can schedule it. Schedule management includes: Group, Group Schedule, Department Schedule, Personnel Schedule and Temporary Schedule.

Note: Schedule management is divided into 4 groups, departments, personnel and temporary scheduling. So, when the shift is scheduled to repeat, then at this time there will be a priority judging. This priority setting you can find under the "Basic Information" → "Rule" page. The default is "Department-Group", which is the highest priority shift.

Basic Rule Setting		Calculation Setting	Other Setting
Check-in Rule	The Earliest Rule	The minimum time period should be greater than(minimum 10 minutes)	120
Check-out Rule	The Latest Rule	The maximum time period should be less than(maximum 1,440 minutes)	600
Late and Early Leave Counted as Absent	No	Attendance calculation result when the shift cross-day	First Day
Search Shift Record	Group->Department	Overtime Statistics	Yes
Intelligent Matching Shift Rule	Least Abnormal		

In the same type of scheduling for a person, the software processing logic is as follows: Follow-up of the new shift will overwrite the previous shift. Suppose, you have been added to shift A from June 1 to June 10. Now you have been added in a new shift B from June 5 to June 10, so from June 5 to June 10 you have to work as per Shift B's schedule.

5.4.1 Group

Before group scheduling, you need to group people with the same attendance rules. Groups mainly include "Query", "New", "Delete", "Add Personnel", "Edit", "Delete Personnel" and other functions.

Click **[Attendance]** → **[Shift Management]** → **[Group]** to enter the main interface of the group. The search function can conveniently search the group if you have many groups in your system. The list shows all the group present in the current system. The list of people is shown in the Browse Group Personnel on the right side of the interface.

ZKTECO

Device

Basic Information

Shift

Schedule

Group

Group Schedule

Department Schedule

Personnel Schedule

Temporary Schedule

Exception

Calculate Report

Edit Personnel for Group

Name

Number

Search

Reset

The current query conditions: None

Refresh

New

Delete

Name	Number	Remark	Personnel Quantity	Operations

<<

>>

50 rows per page

Total of 0 records

Browse the Group Personnel

Personnel ID

First Name

Last

The current query conditions: None

Refresh

Delete Personnel

Department	Personnel ID	First Name	Last Name

<<

>>

50 rows per page

Total of 0 records

- Adding a group

Click on the main group interface **[New]** button, new group interface will pop up:

Number: Any combination of numbers or letters, group number that should not be identical with another group number, maximum length of 5 characters.

Name: Does not support special characters, group name should not be identical with another group name. The maximum length is 10 characters.

Remarks: Write any note for this group, if it has some characteristic information; the maximum length is 50 characters.

- Edit groups

- (1) As shown above, select a group and click the **[Edit]** button in the **[Operation]** column of the group to enter the editing group interface.
- (2) After modifying the fields that need to be modified, click the **[OK]** button and return to the group page.

- **Delete Group**

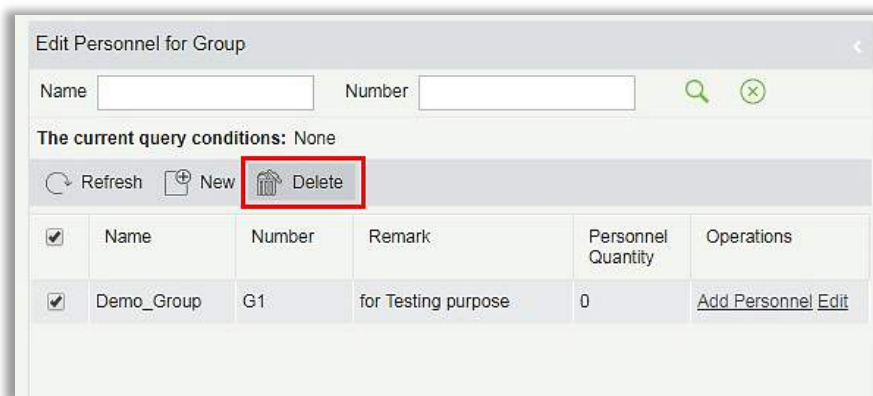

- (1) Select one or more groups and click the **[Delete]** button on the upper left of the group list to enter the confirmation page for deleting the group.
- (2) Click **[OK]** to delete the group and return to the group page.

Note: If there is a person in the group or in group scheduling, it cannot be deleted. First, you need to delete all the people in the group and schedule to delete the group.

- **Adding Personnel**

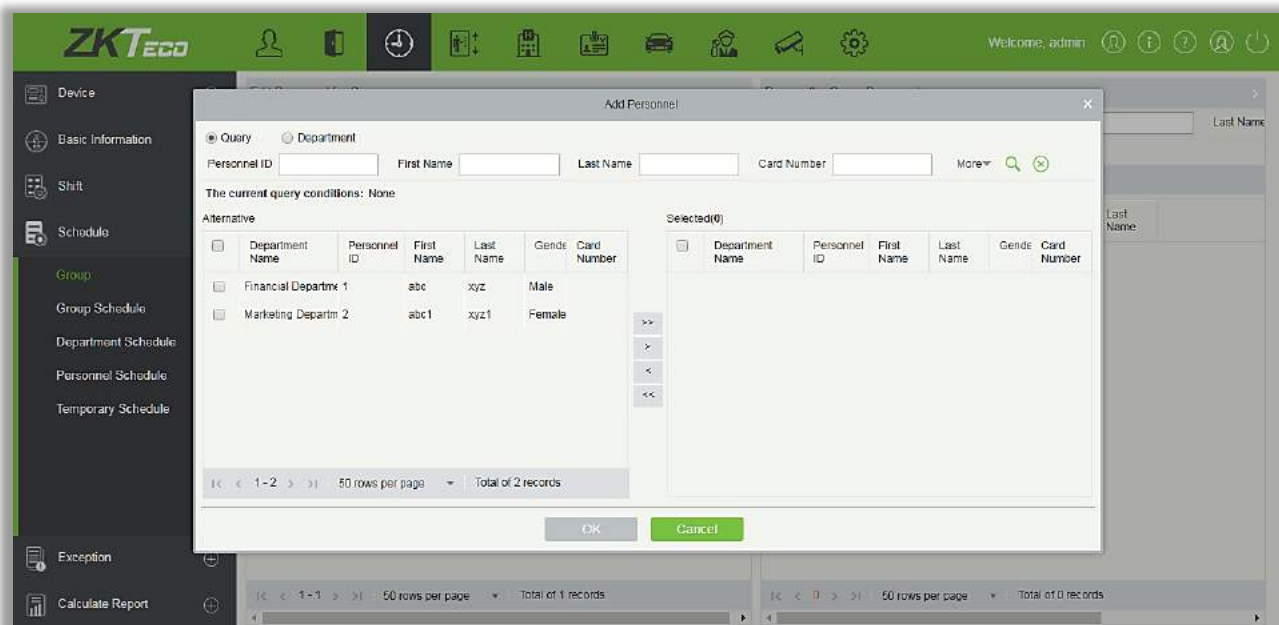

- (1) Select a group and click the **[Add Personnel]** button in the **[Operation]** column of the group to enter the personnel adding interface as shown above.

- (2) Select the relevant personnel from the list at left side and move it towards right list. Click the [OK] button to complete the addition of personnel operations.

Note:

- Those who have been assigned to this group will be listed at the right side of the group interface.
- People who have been added to other groups will be deleted from the original group after they are added to the group.
- To search conditional query, filter through "Department" and get the list of candidates.

- **Delete people**

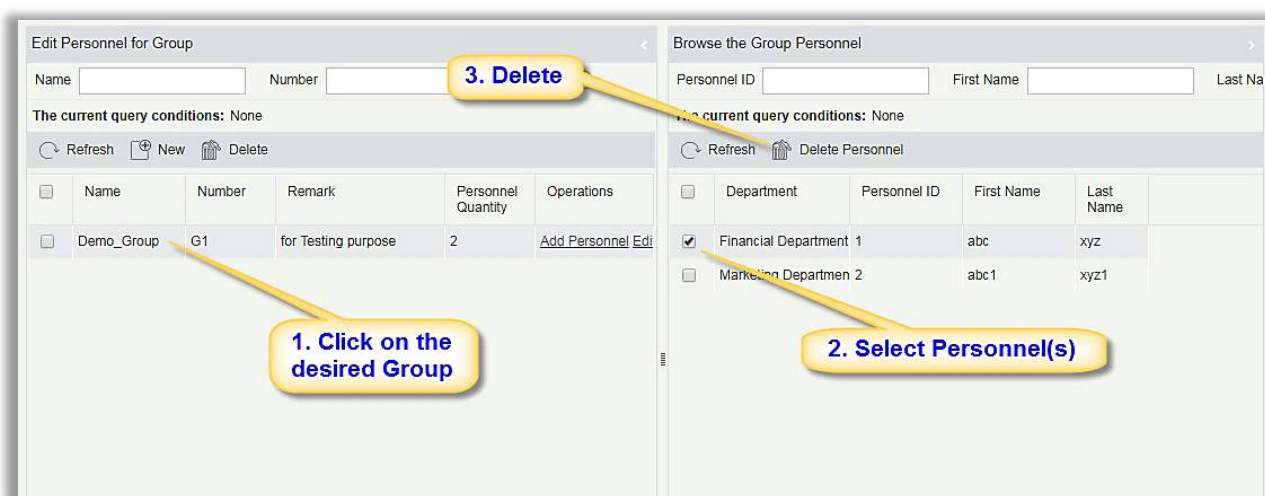

- (1) As shown in the above figure, select a group and select the person to be deleted in the browse group on the right. Click the [Delete Personnel] button to enter the interface of confirm deletion.
- (2) Click the [OK] button to delete the personnel.

5.4.2 Group Schedule

This function is used to schedule group to the personnel in shift(s). The new group scheduling interface is shown as below:

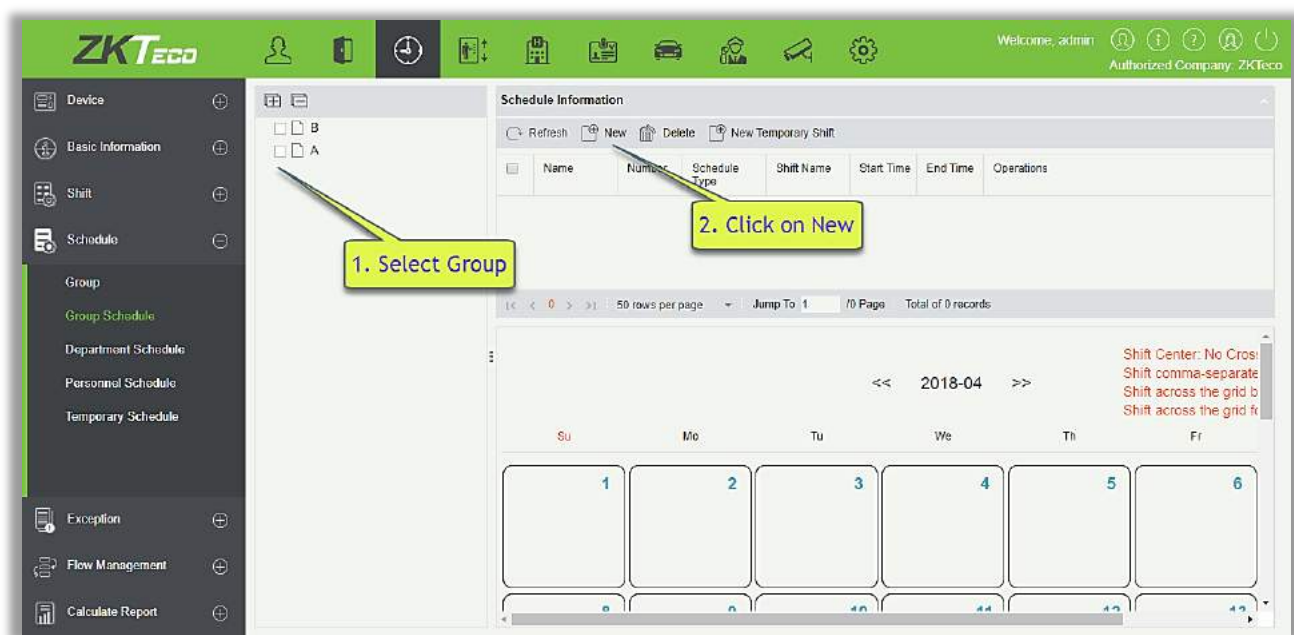

New

Schedule Type: Normal Schedule

Start Time*: 2018-04-06 End Time: 2018-04-16

	Shift Type	Number	Name	Unit	Cycle	Start Date	Cycle Shift in one Month
<input type="checkbox"/>	Regular Shift 1		Test	Week	2	2018-04-06	No
<input checked="" type="checkbox"/>	Regular Shift 3		Test1	Day	7	2018-04-06	Yes
<input type="checkbox"/>	Regular Shift 4		Test4	Week	1	2018-04-06	No

For Group scheduling you need to select the group, set start date / end date, shift type, select the shift.

Define the start and end date for the group schedule. From the start date the schedule will come into effect.

Shift type: There are two kinds, Normal Schedule and Smart Schedule.

Through Normal Schedule you can only choose a single shift. If you select more than one shift, the below prompt will appear:

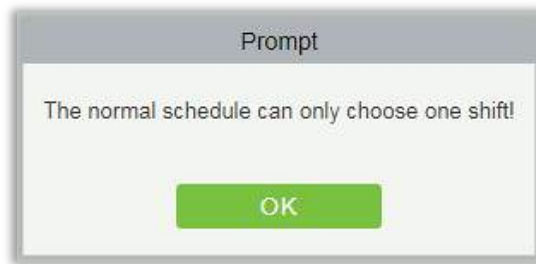

Through Smart Schedule you can choose more than one shift. After you select smart schedule, the software will automatically determine the most suitable frequency according to the punch card records in attendance calculation.

Choose the shift from the list for this group and click [OK].

5.4.3 Department Schedule

The department scheduling operation is same as the group scheduling. The difference is only in the object of choice. Here we need to select department from the list at the upper left side of the interface.

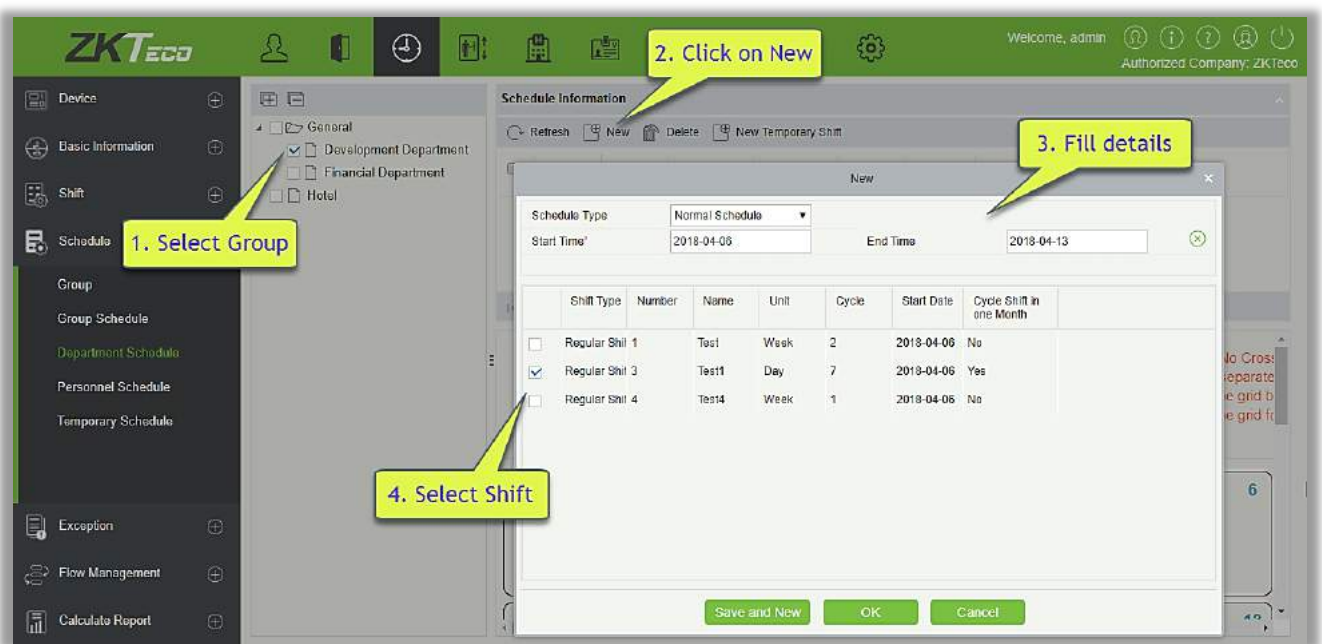

5.4.4 Personnel Scheduling

Personnel scheduling operations is completely same as group scheduling, but when scheduling personnel, the object of choice is personnel at the top left corner of the interface.

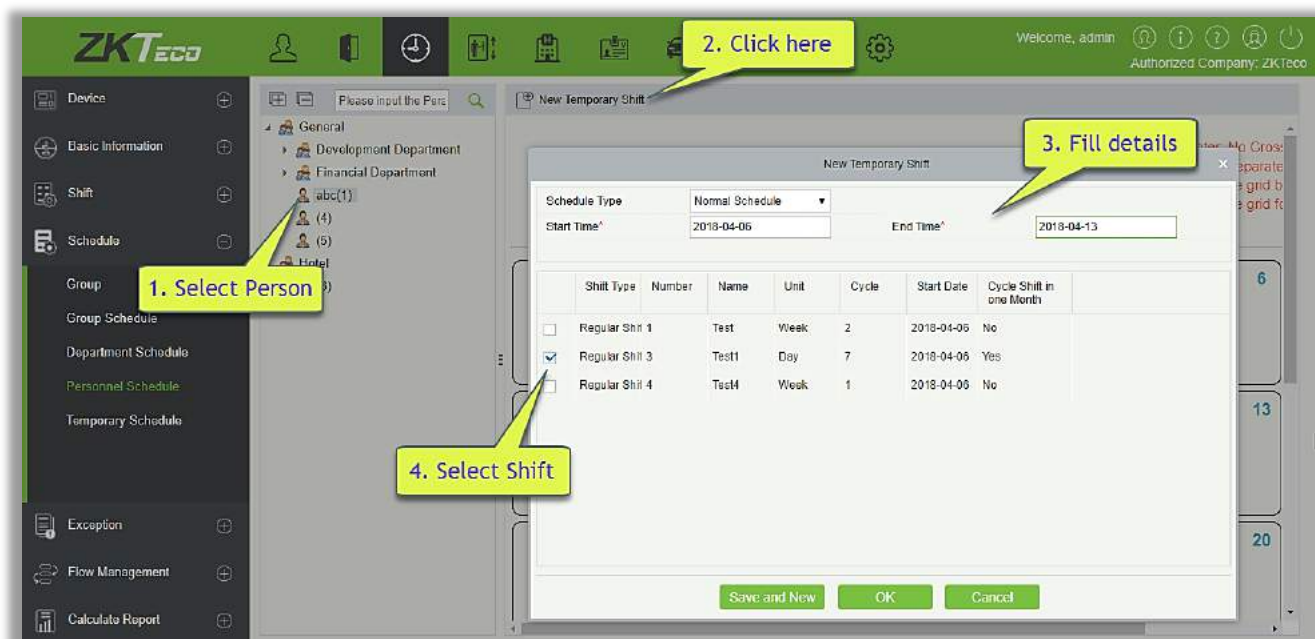

5.4.5 Temporary Schedule

Temporary scheduling operation is same as the personnel scheduling. Because of some sudden changes in work shift for a temporary period, some personnel may be required to work in different shift for a temporary period. This function is used at this time to allot temporary schedule to the personnel. Temporary shift schedule has the highest priority in all shift schedules.

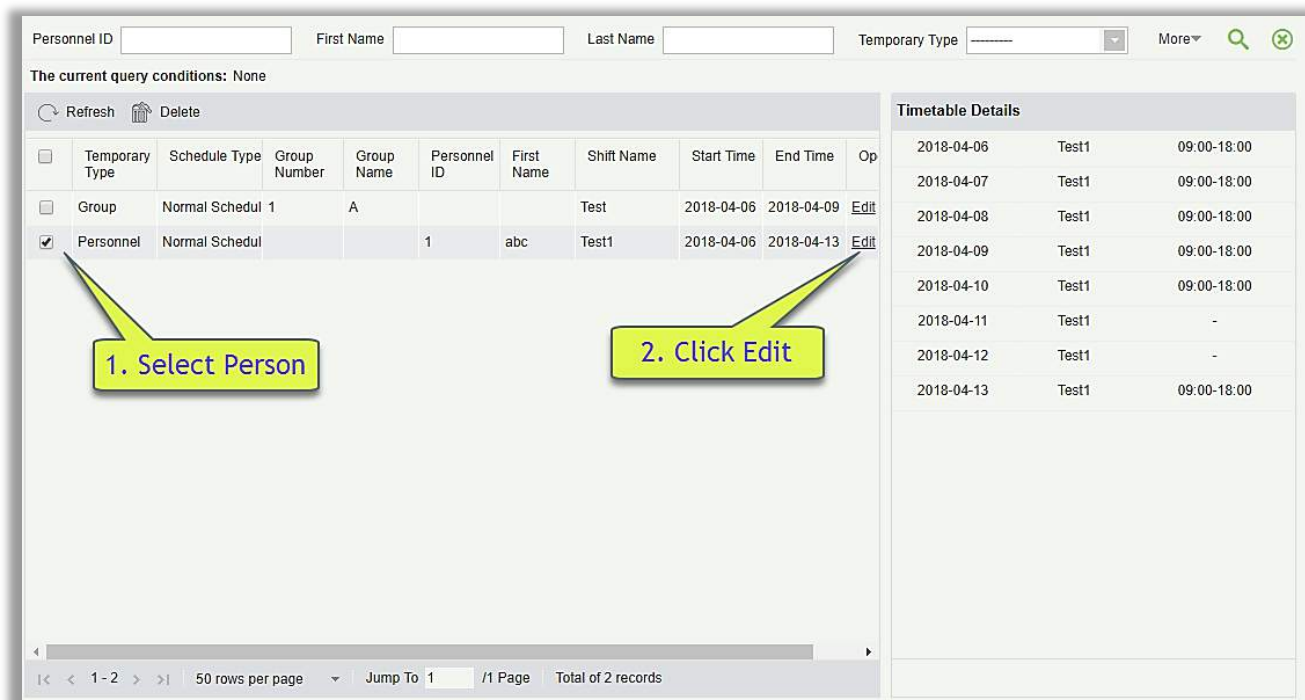

	Shift Type	Number	Name	Unit	Cycle	Start Date	Cycle Shift in one Month
<input type="checkbox"/>	Regular Shift 1		Test	Week	2	2018-04-06	No
<input checked="" type="checkbox"/>	Regular Shift 3		Test1	Day	7	2018-04-06	Yes
<input type="checkbox"/>	Regular Shift 4		Test4	Week	1	2018-04-06	No

5.5 Exception

5.5.1 Appended Receipt

Appended receipt is used to enter records for the personnel in case the person is out on business trip, missing check-in/out, etc., Manual attendance record in the attendance report is called Appended Receipt. Generally, it is entered by the management staff according to attendance result and company's attendance rules after the attendance cycle ends. This version does not support the approval of exception, entered manually in system. Data entered into the system will have an impact on the attendance calculation results.

- New

(1) Click [Exception] → [Appended Receipt] → [New]:

New

Punch Time* 2018-04-06 09:00:00 Remark

☒ Query ☐ Department

Personnel ID First Name Last Name More 🔍 ✕

The current query conditions: None

Alternative

<input type="checkbox"/>	Department Name	Personnel ID	First Name	Last Name	Gender	Card Num
<input type="checkbox"/>	Financial De	3	abc		Female	25847
<input type="checkbox"/>	General	4			---	
<input type="checkbox"/>	General	5			Male	
<input type="checkbox"/>	Developer	6			---	
<input type="checkbox"/>	Financial De	7			---	
<input type="checkbox"/>	Hotel	8			---	

Selected(1)

<input checked="" type="checkbox"/>	Department Name	Personnel ID	First Name	Last Name	Gender	Card Num
<input checked="" type="checkbox"/>	General	1	abc		---	

<< < > >>

1 - 6 50 rows per page

Save and New OK Cancel

Fields are as follows:

Punch Time: Set the date and time of punch.

Personnel: Select the required personnel for appended receipt, multiple choices are available.

Remark: Enter the reason for appended receipt, the max length is 50.

- (2) After filling the information, click [OK] to save and exit, the appended receipt will be displayed in the added list.

- **Delete**

- (1) Click [Exception] > [Appended Receipt] > [Delete]:

Prompt

Are you sure you want to perform the delete operation?

OK Cancel

- (2) Click [OK] to delete.

- **Export**

You can export selected appended receipt data in Excel, PDF, CSV file format.

ZKTECO							
Appended Receipt							
Personnel ID	First Name	Last Name	Department Number	Department Name	Punch Time	Remark	Operation Time
1	Jerry	Wang	1	General	2017-12-15 08:40:00		2017-12-15 16:40:51
2	Lucky	Tan	3	Development Department	2017-12-15 08:40:00		2017-12-15 16:40:51
2940	Sherry	Yang	hotel	Hotel	2017-12-15 08:40:00		2017-12-15 16:40:51
3	Leo	Hou	4	Financial Department	2017-12-15 08:40:00		2017-12-15 16:40:51
4	Berry	Cao	1	General	2017-12-15 08:40:00		2017-12-15 16:40:51
5	Necol	Ye	2	Marketing Department	2017-12-15 09:50:00		2017-12-15 16:51:00
6	Amber	Lin	4	Financial Department	2017-12-15 09:50:00		2017-12-15 16:51:00
7	Jacky	Xiang	1	General	2017-12-15 09:50:00		2017-12-15 16:51:00

5.5.2 Leave

Personnel may need leave at different circumstances. They can apply and the leave will be displayed here:

- New

(1) Click [Exception] > [Leave] > [New]:

New

Leave Type* Casual Leave (L1) Leave Requisition Photo

Start Time* 2018-04-06 17:43:13

End Time* 2018-04-06 17:43:13

Remark

No Pictures

☒ Query ☐ Department

Personnel ID First Name Last Name More

The current query conditions: None

Alternative

<input type="checkbox"/>	Department Name	Personnel ID	First Name	Last Name	Gender	Card Num
<input type="checkbox"/>	General	1	abc		---	
<input type="checkbox"/>	General	4			---	
<input type="checkbox"/>	General	5			Male	
<input type="checkbox"/>	Developer	6			---	
<input type="checkbox"/>	Financial De	7			---	
<input type="checkbox"/>	Hotel	8			---	

Selected(1)

<input checked="" type="checkbox"/>	Department Name	Personnel ID	First Name	Last Name	Gender	Card Num
<input checked="" type="checkbox"/>	Financial De 3	abc			Female	25847

1 - 6 50 rows per page

Fields are as follows:

Leave Type: Set the type of the leave.

Start Time: Start time of the leave.

End Time: End time of the leave.

Remark: Enter the reason for leave, the max length is 50.

Leave Requisition Photo: Upload photo of supporting document for the leave request.

Personnel: Select the required personnel, multiple choice is available.

- (2) After filling the information, click **[OK]** to save and exit, the leave information will be displayed in the added list. Click **[Leave Requisition Photo]** at the end of each line to view the leave requisition photo.

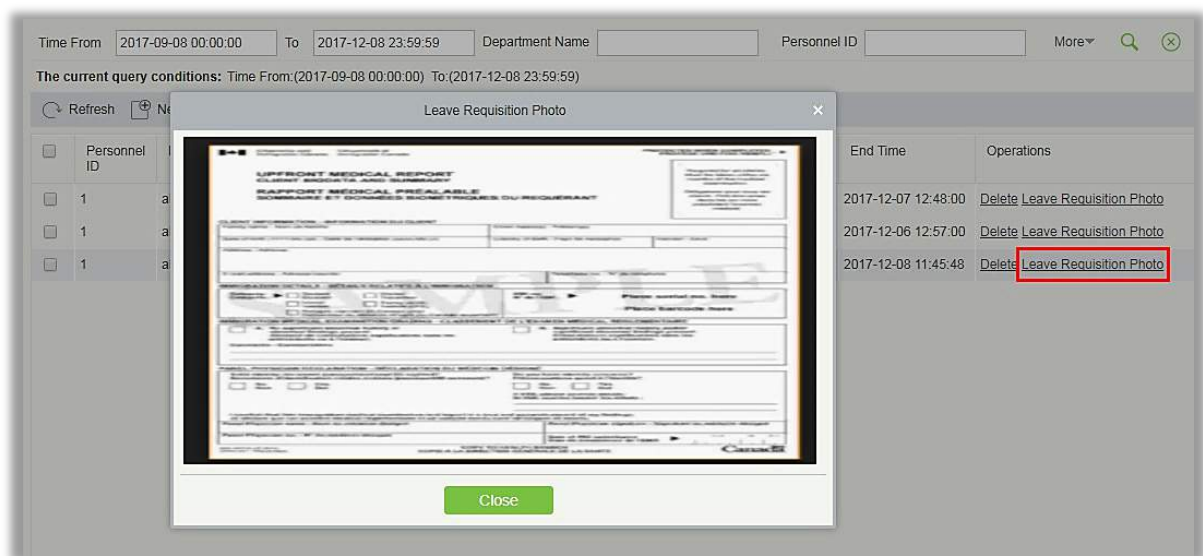

- Delete

(1) Click [Exception] > [Leave] > [Delete]:

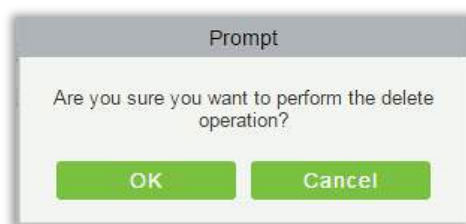

(2) Click [OK] to delete.

- Export

You can export selected leave data in Excel, PDF, CSV file format.

ZKTECO									
Leave									
Personnel ID	First Name	Last Name	Department Number	Department Name	Leave Type	Start Time	End Time	Remark	Operation Time
1	Jerry	Wang	1	General	Casual Leave	2017-12-15 16:36:07	2017-12-15 16:36:07		2017-12-15 16:36:17
3	Leo	Hou	4	Financial Department	Marriage Leave	2017-12-15 18:38:48	2017-12-15 18:38:48		2017-12-15 18:39:53
5	Nicol	Ye	2	Marketing Department	Annual Leave	2017-12-15 16:36:19	2017-12-15 16:36:19		2017-12-15 16:36:27
6	Amber	Lin	4	Financial Department	Sick Leave	2017-12-15 18:38:54	2017-12-15 18:38:54		2017-12-15 18:39:00
9	Lilian	Mei	3	Development Department	Breastfeeding Leave	2017-12-15 18:39:02	2017-12-15 18:39:02		2017-12-15 18:39:10

5.5.3 Business Trip

- New

(1) Click [Exception] > [Business Trip] > [New]:

Fields are as follows:

Personnel: Select personnel need business, it can be multiple choices.

Start Time: Start time of the business trip.

End Time: End time of the business trip.

Remark: Enter the description of business trip, the max length is 50.

(2) After filling the information, click [OK] to save and exit, the business trip information will be displayed in the added list.

- Delete

(1) Click [Exception] → [Business Trip] → [Delete]:

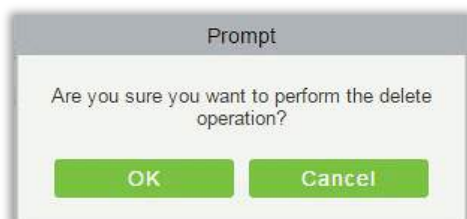

(2) Click [OK] to delete.

- Export

You can export selected business trip data in Excel, PDF, CSV file format.

ZKTECO Business Trip								
Personnel ID	First Name	Last Name	Department Number	Department Name	Start Time	End Time	Remark	Operation Time
4	Berry	Cao	1	General	2017-12-15 16:37:27	2017-12-15 16:37:27		2017-12-15 16:37:31
5	Necol	Ye	2	Marketing Department	2017-12-18 11:42:28	2017-12-18 11:42:28	Go to Shenzhen	2017-12-18 11:42:51
8	Glori	Liu	2	Marketing Department	2017-12-18 11:42:55	2017-12-18 11:42:55	Go to Thailand	2017-12-18 11:43:08

5.5.4 Go Out

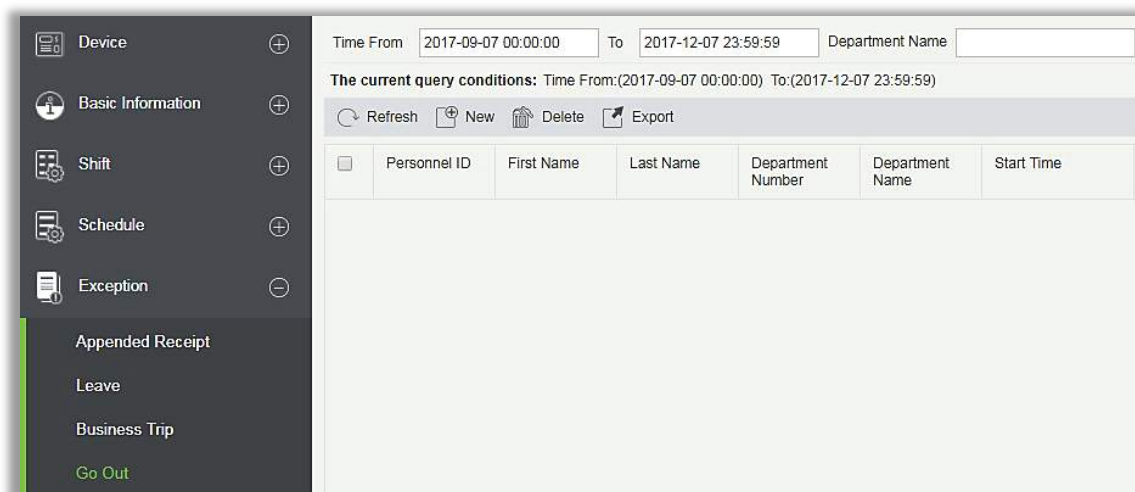

- New

(1) Click [Exception] > [Go Out] > [New]:

Fields are as follows:

Personnel: Select the required personnel, multiple choices are allowed.

Start Time: Start time of going out.

End Time: End time of going out.

Remark: Enter the description of going out, the max length is 50.

(2) After filling the information, click [OK] to save and exit, the go out information will be displayed in the added list.

• Delete

(1) Click [Exception] > [Go Out] > [Delete]:

(2) Click [OK] to delete.

• Export

You can export selected go out data in Excel, PDF, CSV file format.

Fields are as follows:

Personnel: Select required personnel for overtime, multiple choices are available.

OT Type: Normal OT, Weekend OT and Holiday OT three types.

Start Time: Start time of overtime.

End Time: End time of overtime.

Remark: Enter the description of overtime, the max length is 50.

(2) After filling the information, click [OK] to save and exit, the overtime information will be displayed in the added list.

- **Delete**

(1) Click [Exception] → [Overtime] → [Delete]:

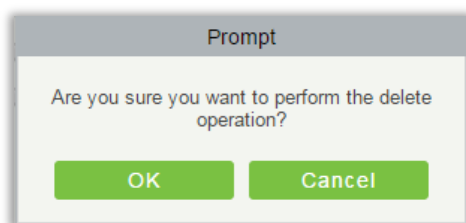

(2) Click [OK] to delete.

- **Export**

You can export selected overtime data in Excel, PDF, CSV file format.

ZKTECO Overtime									
Personnel ID	First Name	Last Name	Department Number	Department Name	OT Type	Start Time	End Time	Remark	Operation Time
3	Leo	Hou	4	Financial Department	Normal OT	2017-12-15 16:37:34	2017-12-15 16:37:34		2017-12-15 16:37:37
5	Nicol	Ye	2	Marketing Department	Normal OT	2017-12-18 11:44:03	2017-12-18 11:44:03	Finish Project	2017-12-18 11:44:28

5.5.6 Adjust and Append

- New

(1) Click [Exception] > [Adjust and Append] > [New]:

The 'New' dialog box is shown. It has tabs for 'Query' and 'Department'. Under 'Query', there are input fields for 'Personnel ID', 'First Name', 'Last Name', and 'Card Number', followed by a 'More' button with search and close icons. Below these is a section for 'The current query conditions: None'. There are two tables: 'Alternative' on the left and 'Selected(0)' on the right. The 'Alternative' table has columns: Department Name, Personnel ID, First Name, Last Name, Gender, and Card Number. It contains four rows of data. The 'Selected' table is empty. Between the tables are navigation buttons: '>>', '>', '<', and '<<'. At the bottom of the dialog, there is a pagination bar showing '1 - 4' and 'Total of 4 records'. Below the tables are fields for 'Adjust Type' (set to 'Adjust Rest'), 'Adjust Date*' (2017-12-07), and 'Remark'. At the very bottom are three buttons: 'Save and New', 'OK', and 'Cancel'.

Fields are as follows:

Personnel: Select the required personnel, multiple choices are available.

Adjust Type: Select from Adjust Rest and Append Attendance. Adjust Rest is when you are on a shift but you want to rest; Append attendance is the opposite

Adjust Date: The date and time of adjustment.

Append Attendance Shift: When the adjust type is Append Attendance, it is necessary to select the corresponding shift.

Remark: Enter the reason of adjust and append, the max length is 50.

- (2) After filling the information, click [OK] to save and exit, the adjust and append information will be displayed in the added list.

- **Delete**

- (1) Click [Exception] > [Adjust and Append] > [Delete]:

- (2) Click [OK] to delete.

- **Export**

You can export selected adjust and append data in Excel, PDF, CSV file format.

ZKTECO Adjust and Append									
Personnel ID	First Name	Last Name	Department Number	Department Name	Adjust Type	Adjust Date	Schedule Name	Remark	Operation Time
1	Jerry	Wang	1	General	Append Attendance	2017-12-18	Day Shift	123	2017-12-18 13:54:54
2	Lucky	Tan	3	Development Department	Append Attendance	2017-12-18	Flexible	456	2017-12-18 13:55:40
9	Lilian	Mei	3	Development Department	Adjust Rest	2017-12-18		adjust rest	2017-12-18 11:45:02

5.5.7 Adjust Shift

- **New**

- (1) Click [Exception] > [Adjust Shift] > [New]:

(2) Adjust Type is divided into three shifts:

- A. **Adjust the personnel shift in the same day:** It will adjust one personnel's shift in the same day.
- B. **Adjust the personnel shift in other days:** It will adjust one personnel's shift in different days.
- C. **Two-people exchange:** It will exchange shifts of two person in different days.

A. **Adjust the personnel shift in the same day:**

Personnel ID: The max length is 32. (Fill the correct ID. After you enter the ID and click on the next field, the Name and Department are automatically filled.)

First Name: Obtained automatically based on Personnel ID.

Department Name: Obtained automatically based on Personnel ID.

Adjust Date: The date and time of adjustment.

Remark: Enter the description of adjust shift, the max length is 50.

(3) After filling in the information, click [OK] to save and exit, the adjust shift information will be displayed in the added list.

B. **Adjust the personnel shift in other days:**

New

Adjust Type: Adjust the personal shift ▼

Personnel ID*:

First Name:

Department Name:

Adjust Date: 2017-12-07 Adjust Date: 2017-12-07

Remark:

Save and New OK Cancel

Personnel ID: The max length is 32. (Fill the correct ID, after you enter the ID and click on the next field, the Name and Department are automatically filled.)

First Name: Obtained automatically based on Personnel ID.

Department Name: Obtained automatically based on Personnel ID.

Adjust Date: The date and time of adjustment.

Adjust Date: The date and time of adjustment.

Remark: Enter the description for the shift, the max length is 50.

After filling the information, click [OK] to save and exit, the adjust shift information will be displayed in the added list.

C. Two people exchange:

New

Adjust Type: Two people exchange ▼

Personnel ID*:

Adjust Personnel ID*:

First Name:

Adjust Personnel Name:

Department Name:

Adjust Department Name:

Adjust Date: 2017-12-07 Adjust Date: 2017-12-07

Remark:

Save and New OK Cancel

Personnel ID: The max length is 32. (Fill the correct ID, after you enter the ID and click on the next field, the Name and Department are automatically filled.)

First Name: Obtained automatically based on Personnel ID.

Department Name: Obtained automatically based on Personnel ID.

Adjust Personnel ID: ID number of the adjust personnel. The max length is 32. (Fill the correct ID,

after you enter the ID and click on the next field, the Name and Department are automatically filled.)

Adjust Personnel Name: Obtained automatically based on Personnel ID.

Adjust Department Name: Obtained automatically based on Personnel ID.

- **Export**

You can export selected adjust shift data in Excel, PDF, CSV file format.

ZKTECO Adjust Shift														
Personnel ID	First Name	Last Name	Department Number	Department Name	Adjust Type	Adjust Date	Personnel ID	Adjust Personnel Name	Adjust Personnel Last Name	Department Number	Department Name	Adjust Date	Remark	Operation Time
3	Leo	Hou	4	Financial Department	Adjust the personnel shift in other days	2017-12-18						2017-12-18		2017-12-18 13:56:27
4	Bony	Cao	1	General	Adjust the personnel shift in the same day	2017-12-18							Change to flexible	2017-12-18 14:50:27
5	Nicol	Ye	2	Marketing Department	Two people exchange	2017-12-18	8	Okin	Lu	2	Marketing Department	2017-12-18	exchange	2017-12-18 14:02:21

5.6 Flow Management

The flow management is used to set the attendance approval sequence. To support the attendance approval function, you must first set up the flow management. After setting up the node settings and flow settings, you can achieve employee self-help.

5.6.1 Node Setting

Before the approval function is implemented, the approval node must be set. The system has a default node number 1 and the node name is [Direct Leader]. The default node cannot be deleted or edited.

- **Add**

Click [Flow Management] → [Node Settings] → [New] to enter the node's new interface:

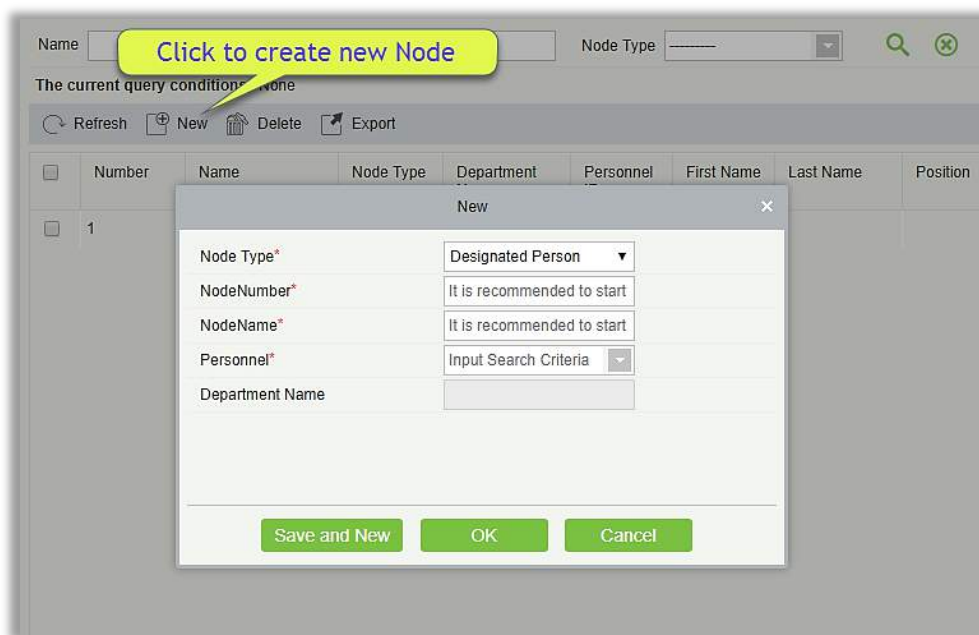

Fields are as follows:

Node Type: It is of two types; Designated Person and Assign position.

Node Number: It is recommended to start with N, such as N01, can be letters and numbers.

Node Name: It is recommended to start with a post or name and end with a node, such as a manager node.

Personnel: Select required person.

Select Position: It will appear if you have selected Node type as Assign Position. This option is the content of [Position] set in the personnel module.

Department Name: It will be automatically selected once you set personnel.

- **Delete**

Click the Delete button under “Operations” in the node list or check one or more nodes and click the Delete button above the list.

You cannot delete a node that is in use.

- **Export**

System supports exporting Node. You can export data in Excel, PDF, CSV file format.

Export

The File Type

EXCEL File

Export Mode

☒ All data (Can export up to 40000 data)
 ☐ Select the amount of data to export (Can export up to 40000 data)

From the article

1

Strip, is derived

100

Data

OK

Cancel

	A	B	C	D	E	F	G	H	I
1	Node Setting								
2	Number	Name	Node Type	Department Name	Personnel ID	First Name	Last Name	Position	
3	1	Direct Leader	Direct Leader						
4	2	Test	Assign Position					Manager	
5	N3	THnode	Assign Position					TechnicalHead	
6	N4	SupportNod	Person	General	9	Test1			
7	N5	LeanNode	Assign Position					Teal Lead	
8	N6	ManagerNod	Person	General	10	Test2			
9	N7	Head	Person	General	1	abc			
10	N8	HeadNode	Assign Position					ControllerEx	
11	N9	Supportnod	Assign Position					SupportExc	
12									
13									
14									
15									
16									
17									
18									
19									

5.6.2 Flow Setting

Flow setting is to establish the approval process, select the desired node to set the approval process.

- Add

Click [Flow Management]> [Flow Settings]> [New] to enter the process setting interface:

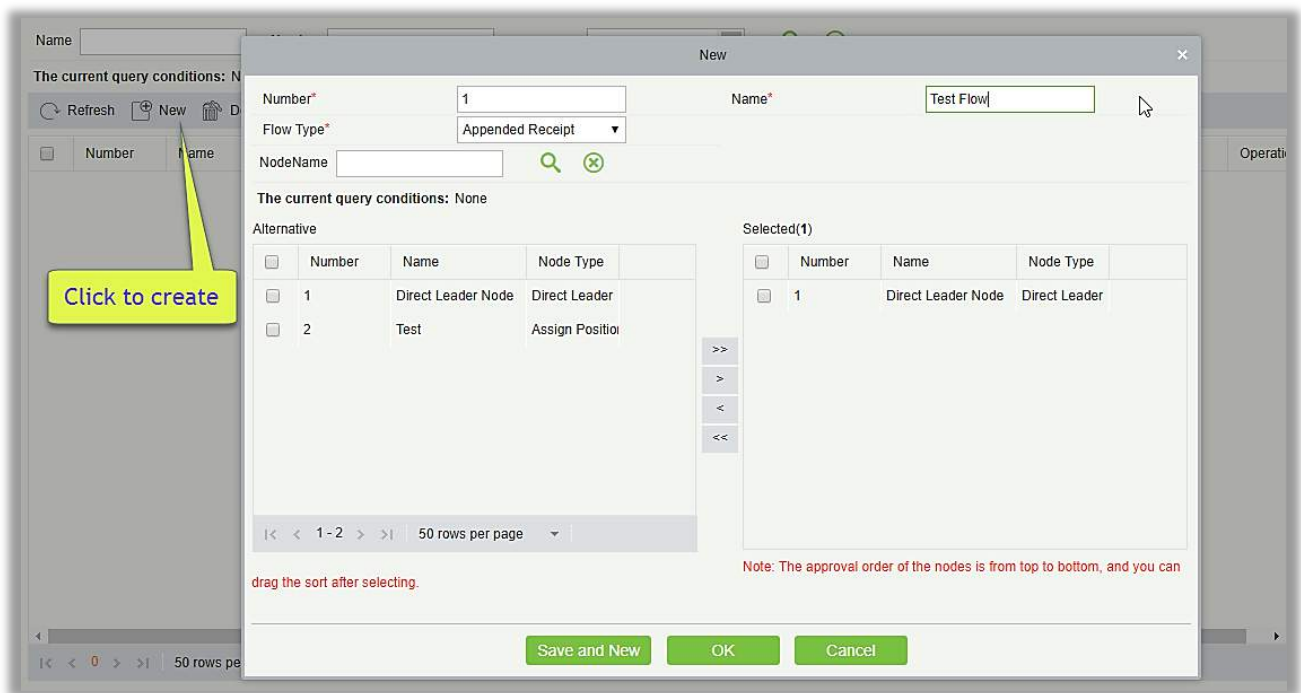

The fields are described as follows:

Number: It is recommended to start with F, such as F01. It supports entering letters and numbers.

Name: At the beginning of the proposal type, end with the process, such as the leave process.

Flow Type: It has all the exception types. Appended Receipt, Leave, Business Trip, Go Out, Overtime, Adjust and Append, and Adjust Shift.

Flow rules: Appear only if the process type is Leave, Business Trip, or Go out.

Options are ≤ 1 days, > 1 & ≤ 3 days, > 3 & ≤ 7 days, > 7 days.

- Delete

Click the [Delete] button under the operation column in the process list, or check one or more processes, click the [Delete] button above the list, [OK]

- Export

System supports exporting flow list. You can export data in Excel, PDF, CSV file format.

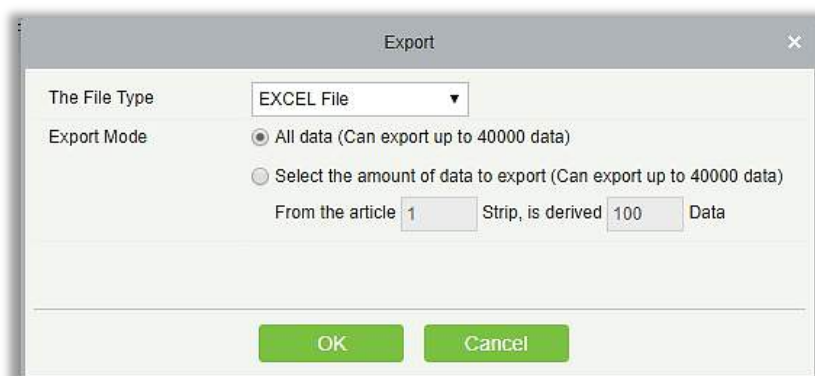

	A	B	C	D	E
1	Flow Setting				
2	Number	Name	Flow Type	Flow Rule	Approval Node
3	1	A1	Appended Receipt		Start Flow>>LeanNode>>ManagerNode>>THNode>>End
4	2	L1	Leave	3	Start Flow>>ManagerNode>>THNode>>End Flow
5	3	BT	Business Trip	1	Start Flow>>LeanNode>>ManagerNode>>THNode>>End
6	4	GO	Go Out	0	Start Flow>>Test>>SupportNode>>LeanNode>>End Flow
7	6	A_A	Adjust and Append		Start Flow>>ManagerNode>>End Flow
					Start Flow>>Manager

5.6.3 My Application

The “My application” interface displays all abnormal application reports submitted by the user and supports inquiries. All applications have a status: End, Initiating and application, Process, Rejected.

Application Number	Application Personnel ID	Application Personnel Name	Exception Type	Creator	Create Time	Application/Approve Time	Flow Overall Status	Operations
9-OT20180409161130	9	Test1	Overtime	9	2018-04-09 16:11:30	2018-04-09 16:11:30	Initiating an application	View Details
9-C20180409161025	9	Test1	Adjust Shift	9	2018-04-09 16:10:25	2018-04-09 16:10:25	Initiating an application	View Details
9-S20180409161007	9	Test1	Appended Re	9	2018-04-09 16:10:07	2018-04-09 16:10:07	End	View Details
10-S20180409160055	10	Test2	Appended Re	10	2018-04-09 16:00:55	2018-04-09 16:00:55	End	View Details
10-S20180409153822	10	Test2	Appended Re	10	2018-04-09 15:38:22	2018-04-09 15:38:22	End	View Details
1-A20180409151236	1	abc	Adjust and Ap	1	2018-04-09 15:12:36	2018-04-09 15:50:45	Rejected	View Details
1-C20180409151224	1	abc	Adjust Shift	1	2018-04-09 15:12:24	2018-04-09 15:50:47	Rejected	View Details
1-OT20180409151118	1	abc	Overtime	1	2018-04-09 15:11:18	2018-04-09 15:45:32	Rejected	View Details
1-OT20180409151113	1	abc	Overtime	1	2018-04-09 15:11:13	2018-04-09 15:45:29	Initiating an application	View Details
1-C20180409151058	1	abc	Go Out	1	2018-04-09 15:10:58	2018-04-09 15:10:58	Initiating an application	View Details
1-O20180409151045	1	abc	Go Out	1	2018-04-09 15:10:45	2018-04-09 15:10:45	End	View Details
1-S20180409150445	1	abc	Appended Re	1	2018-04-09 15:04:45	2018-04-09 15:04:45	End	View Details
1-C20180409145050	1	abc	Adjust Shift	admin	2018-04-09 14:50:50	2018-04-09 14:56:50	End	View Details

- View details

Click [Process Management]> [My Application]> [View Details] to enter the application details

interface. This interface shows the approval status of all approvers:

A. End

When the abnormal data is added by the administrator, the approval flow is not entered, and the default state is the end of the process. The approval information in the details is no longer displayed.

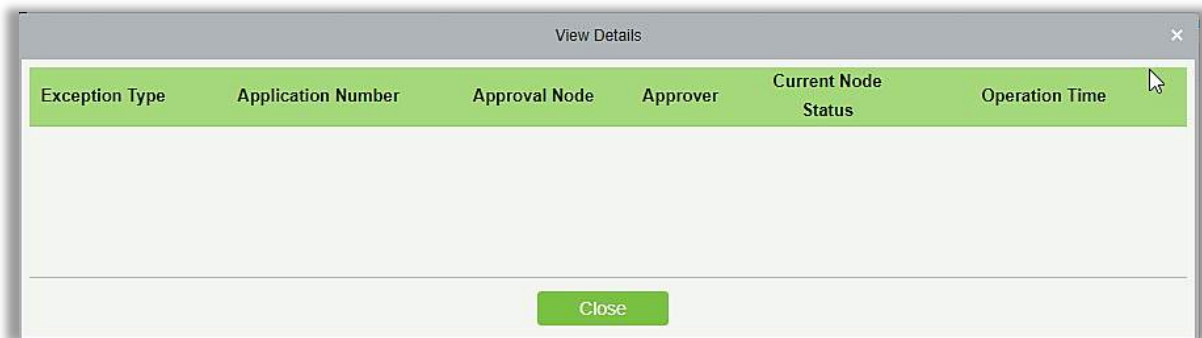

Exception Type	Application Number	Approval Node	Approver	Current Node Status	Operation Time
----------------	--------------------	---------------	----------	---------------------	----------------

Close

B. Initiating an application

When the status is initiating an application, it means that no approver has performed the approval yet, and all approvers who need to complete the flow will be displayed.

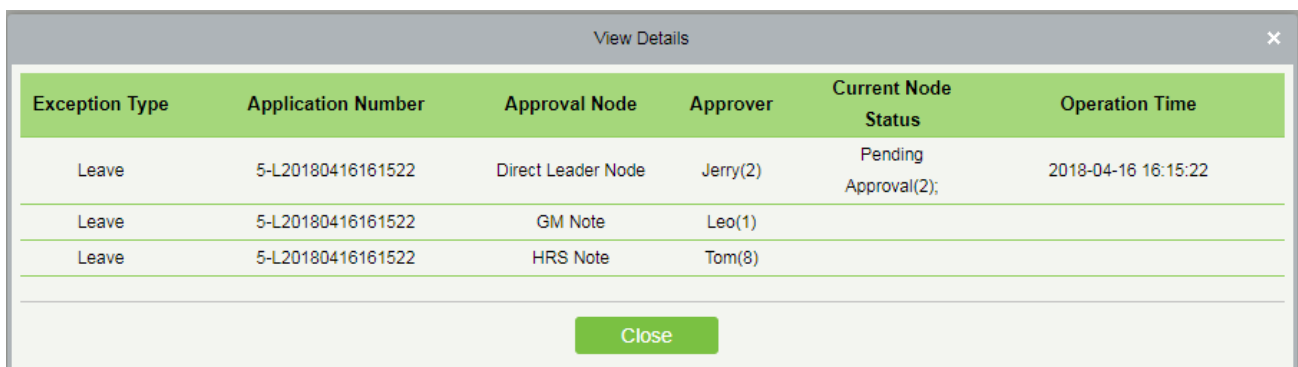

Exception Type	Application Number	Approval Node	Approver	Current Node Status	Operation Time
Leave	5-L20180416161522	Direct Leader Node	Jerry(2)	Pending Approval(2);	2018-04-16 16:15:22
Leave	5-L20180416161522	GM Note	Leo(1)		
Leave	5-L20180416161522	HRS Note	Tom(8)		

Close

C. Rejected

As long as the approver chooses not to pass the flow, the flow interruption will not continue and the status will be rejected.

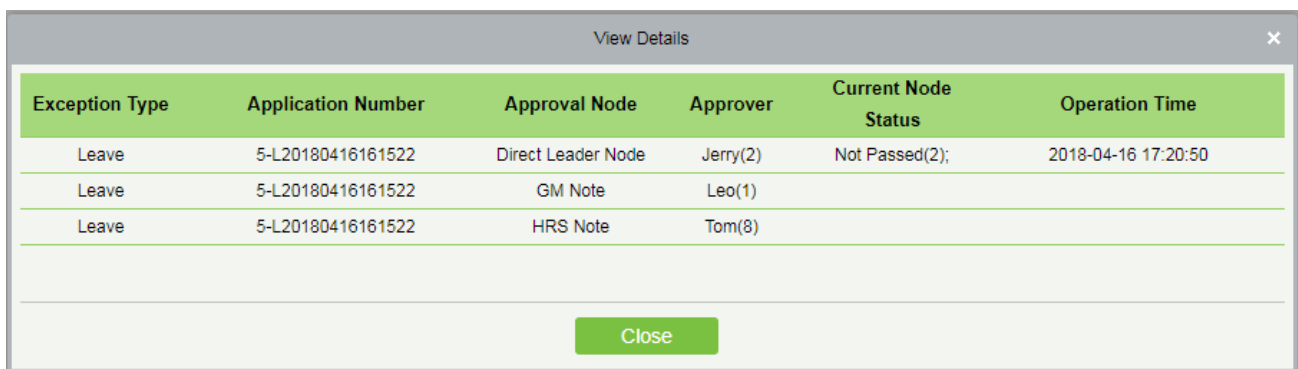

Exception Type	Application Number	Approval Node	Approver	Current Node Status	Operation Time
Leave	5-L20180416161522	Direct Leader Node	Jerry(2)	Not Passed(2);	2018-04-16 17:20:50
Leave	5-L20180416161522	GM Note	Leo(1)		
Leave	5-L20180416161522	HRS Note	Tom(8)		

Close

D. Pending

When there is a node status of “Pending Approval” in the flow, the process status is the flow.

View Details					
Exception Type	Application Number	Approval Node	Approver	Current Node Status	Operation Time
Leave	5-L20180416163250	Direct Leader Node	Jerry(2)	Passed(2);	2018-04-16 17:23:22
Leave	5-L20180416163250	GM Note	Leo(1)	Pending Approval(1);	2018-04-16 17:23:22
Leave	5-L20180416163250	HRS Note	Tom(8)		
Close					

- Export

It supports exporting data. You can export data in Excel, PDF, CSV file format.

Export

The File Type

EXCEL File

Export Mode

☒ All data (Can export up to 40000 data)

☐ Select the amount of data to export (Can export up to 40000 data)

From the article

1

Strip, is derived

100

Data

OK

Cancel

My Application							
Application Number	Applicant Personnel ID	Applicant Personnel Name	Exception Type	Creator	Create Time	Application/Approve Time	Flow Overall Status
10-L201804091820	10	Test2	Leave	10	2018-04-09 18:20:01	2018-04-09 18:20:01	Exception
9-OT20180409161130	9	Test1	Overtime	9	2018-04-09 16:11:30	2018-04-09 18:20:58	Exception
9-C201804091610	9	Test1	Adjust Shift	9	2018-04-09 16:10:25	2018-04-09 18:21:00	Exception
9-S201804091610	9	Test1	Appended Receipt	9	2018-04-09 16:10:07	2018-04-09 16:10:07	Exception
10-S201804091600	10	Test2	Appended Receipt	10	2018-04-09 16:00:55	2018-04-09 16:00:55	Exception
10-S201804091538	10	Test2	Appended Receipt	10	2018-04-09 15:38:22	2018-04-09 15:38:22	Exception
1-A201804091512	1	abc	Adjust and Append	1	2018-04-09 15:12:36	2018-04-09 15:50:45	Rejected
1-C201804091512	1	abc	Adjust Shift	1	2018-04-09 15:12:24	2018-04-09 15:50:47	Rejected
1-OT2018040915	1	abc	Overtime	1	2018-04-09 15:11:18	2018-04-09 15:45:32	Rejected

5.6.4 My Approval

The “My ‘Approval” interface shows the approval report that need to be operated. It supports queries

and requires approval when the user is set up as an approval node. The operation can be either passed or rejected.

Application Personnel ID		Approver ID		Exception Type		Current Node Status				
The current query conditions: None										
Refresh Export										
	Approval Number	Applicant Personnel ID	Application Personnel Name	Exception Type	Approver ID	Approver Name	Create Time	Application/Approve Time	Current Node Status	Operations
<input type="checkbox"/>	9-OT20180409161130	9	Test1	Overtime	10	Test2	2018-04-09 16:11:30	2018-04-09 16:11:30	Pending	Passed Rejected
<input type="checkbox"/>	9-C20180409161025	9	Test1	Adjust Shift	10	Test2	2018-04-09 16:10:25	2018-04-09 16:10:25	Pending	Passed Rejected
<input type="checkbox"/>	1-A20180409151236	1	abc	Adjust and Ap	3	abc	2018-04-09 15:12:36	2018-04-09 15:50:45	Not Pas	
<input type="checkbox"/>	1-C20180409151224	1	abc	Adjust Shift	3	abc	2018-04-09 15:12:24	2018-04-09 15:50:47	Not Pas	
<input type="checkbox"/>	1-OT20180409151118	1	abc	Overtime	3	abc	2018-04-09 15:11:18	2018-04-09 15:45:32	Not Pas	
<input type="checkbox"/>	1-OT20180409151113	1	abc	Overtime	3	abc	2018-04-09 15:11:13	2018-04-09 15:45:29	Passed	

- Operation

Click either 'Passed', or 'Rejected' under the operation bar as required. If you pass, then the node approval will go to the next approver (if any) in the flow.

Prompt

Whether to approve?

OK Cancel

Prompt

Whether to reject the approval?

OK Cancel

- View details

Click on the "Exception Type" of each approval record to see or modify the details.

Application Personnel ID		Approver ID		Exception Type		Current Node Status				
The current query conditions: None										
Refresh Export										
	Approval Number	Applicant Personnel ID	Application Personnel Name	Exception Type	Approver ID	Approver Name	Create Time	Application/Approve Time	Current Node Status	Operations
<input type="checkbox"/>	9-OT20180409161130	9	Test1	Overtime	10	Test2	2018-04-09 16:11:30	2018-04-09 16:11:30	Pending	Passed Rejected
<input type="checkbox"/>	9-C20180409161025	9	Test1	Adjust Shift	10	Test2	2018-04-09 16:10:25	2018-04-09 16:10:25	Pending	Passed Rejected
<input type="checkbox"/>	1-A20180409151236	1	abc	Adjust and Ap	3	abc	2018-04-09 15:12:36	2018-04-09 15:50:45	Not Pas	
<input type="checkbox"/>	1-C20180409151224	1	abc	Adjust Shift	3	abc	2018-04-09 15:12:24	2018-04-09 15:50:47	Not Pas	
<input type="checkbox"/>	1-OT20180409151118	1	abc	Overtime	3	abc	2018-04-09 15:11:18	2018-04-09 15:45:32	Not Pas	
<input type="checkbox"/>	1-OT20180409151113	1	abc	Overtime	3	abc	2018-04-09 15:11:13	2018-04-09 15:45:29	Passed	

The 'View Details' dialog box displays the following information:

Adjust Type	Adjust the personal shif ▼		
Personnel ID*	p		
First Name	Test1		
Department Name	General		
Adjust Date*	2018-04-10	Original Schedule Name	Test (2018-04-06) ▼
Remark			

A green 'Close' button is located at the bottom center.

When the exception type is [leave], you can view the photo of the leave.

The 'View Details' dialog box displays the following information:

Leave Type*	Annual Leave (L5) ▼	Leave Requisition Photo	Leave Requisition Photo
Personnel ID*	3	First Name*	abc
Start Time*	2018-04-06 17:43:13		
End Time*	2018-04-06 17:43:13		
Remark			

A green 'Close' button is located at the bottom center.

- **Export**

You can export data in Excel, PDF, CSV file format.

The 'Export' dialog box contains the following settings:

The File Type	EXCEL File ▼
Export Mode	<input checked="" type="radio"/> All data (Can export up to 40000 data) <input type="radio"/> Select the amount of data to export (Can export up to 40000 data)
	From the article <input type="text" value="1"/> Strip, is derived <input type="text" value="100"/> Data

At the bottom are green 'OK' and 'Cancel' buttons.

	A	B	C	D	E	F	G	H	I
1	My Approval								
2	Approval Number	Application Personnel ID	Application Personnel Name	Exception Type	Approver ID	Approver Name	Create Time	Application/Approve Time	Current Node Status
3	9-OT20180409161130	9	Test1	Overtime	10	Test2	2018-04-09 16:11:30	2018-04-09 18:20:58	Passed
4	9-C20180409161	9	Test1	Adjust Shift	10	Test2	2018-04-09 16:10:25	2018-04-09 18:21:00	Passed
5	1-A20180409151	1	abc	Adjust and Append	3	abc	2018-04-09 15:12:36	2018-04-09 15:50:45	Not Passed
6	1-C20180409151	1	abc	Adjust Shift	3	abc	2018-04-09 15:12:24	2018-04-09 15:50:47	Not Passed
7	1-OT20180409151118	1	abc	Overtime	3	abc	2018-04-09 15:11:18	2018-04-09 15:45:32	Not Passed
8	1-OT20180409151113	1	abc	Overtime	3	abc	2018-04-09 15:11:13	2018-04-09 15:45:29	Passed
9									

5.7 Calculate Report

5.7.1 Manual Calculate

Attendance calculation can be done by selecting the department on the left department hierarchy or by selecting the right person. If both are selected, they are overwritten. After selecting the personnel click attendance calculation, a confirmation box will pop-up.

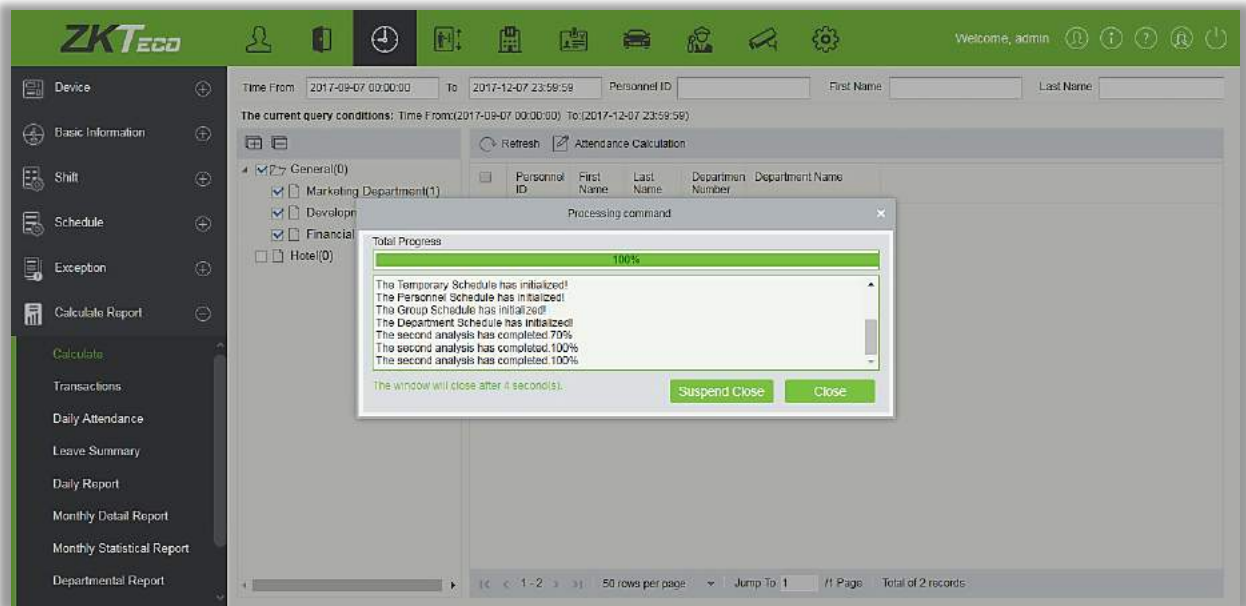

5.7.2 Transaction

Attendance records of all employees will be displayed on this interface, including the attendance record of uploaded attendance transactions. The record of the normal punch on the device will be uploaded to the software as the original record. When a particular data is selected, the details will be displayed on the right side of the page.

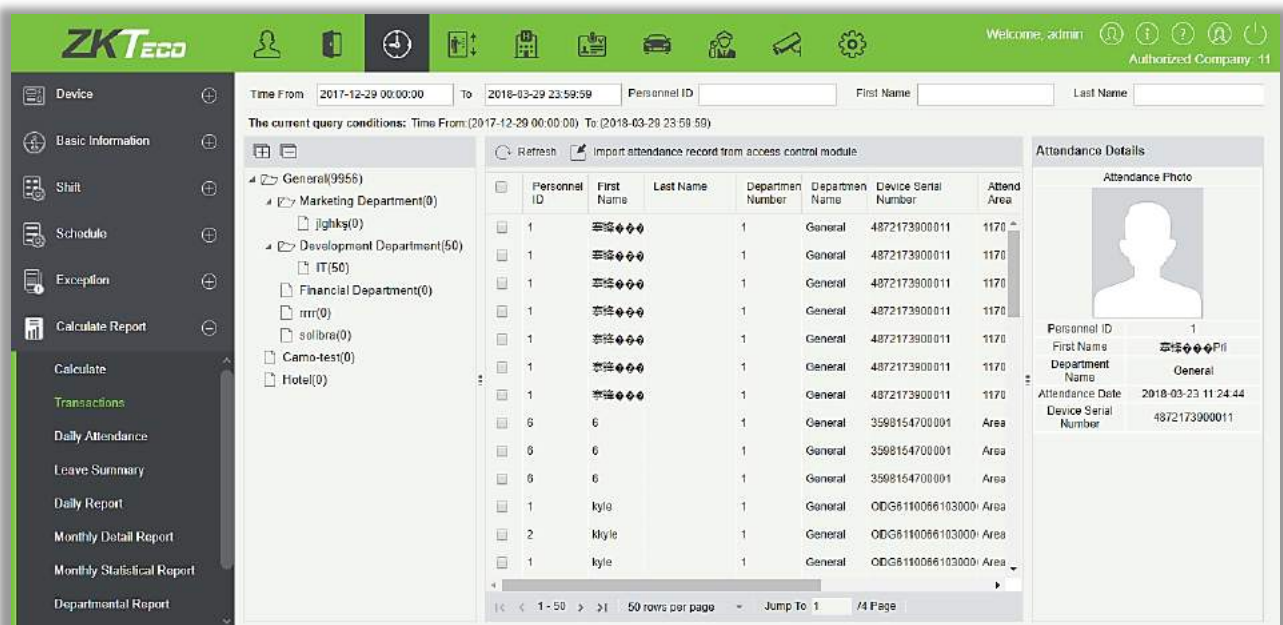

- **Import Attendance record**

The attendance time records can be imported into attendance records through this function. Select the start time and end time to import, check the attendance point list and click OK.

Import attendance record from access control module

Start Time: 2017-12-07 00:00:00

End Time: 2017-12-07 23:59:00

Attendance Point List: Please select the attendan

OK Cancel

Attendance point list: Only the device which is set in Attendance Point under [Basic information] [Attendance point], will be listed here.

Please select the attendance point.

Attendance Point Name: 🔍 ✕

The current query conditions: None

Alternative

<input type="checkbox"/>	Attendance Point Name	Device Name
--------------------------	-----------------------	-------------

Selected(0)

<input type="checkbox"/>	Attendance Point Name	Device Name
--------------------------	-----------------------	-------------

>> > < <<

<< < 0 > >> 50 rows per page Total of 0 records

OK Cancel

- **Export**

It will export the attendance record data. Currently it can be exported either in three types of file EXCEL / PDF / CSV. You can also choose the amount of data to be exported or select the maximum amount which supports up to 40,000 records.

Export

The File Type
EXCEL File

Export Mode
☒ All data (Can export up to 40000 data)
☐ Select the amount of data to export (Can export up to 40000 data)

From the article
1
Strip, is derived
100
Data

OK
Cancel

ZKTECO								
Transactions								
Personnel ID	First Name	Last Name	Department Number	Department Name	Device Serial Number	Attendance Area	Attendance Datetime	Data Sources
8	Glori	Liu	2	Marketing Department	20100501999	Area Name	2017-12-15 16:33:13	Access Control Device
8	Glori	Liu	2	Marketing Department	20100501999	Area Name	2017-12-15 16:33:14	Access Control Device
2940	Sherry	Yang	hotel	Hotel	20100501999	Area Name	2017-12-15 16:33:16	Access Control Device
7	Jacky	Xiang	1	General	20100501999	Area Name	2017-12-15 16:33:20	Access Control Device
7	Jacky	Xiang	1	General	20100501999	Area Name	2017-12-15 16:33:21	Access Control Device
9	Lilian	Mei	3	Development Department	20100501999	Area Name	2017-12-15 16:33:23	Access Control Device
1	Jerry	Wang	1	General	20100501999	Area Name	2017-12-15 16:33:27	Access Control Device
1	Jerry	Wang	1	General	20100501999	Area Name	2017-12-15 16:33:29	Access Control Device
1	Jerry	Wang	1	General	20100501999	Area Name	2017-12-15 16:33:34	Access Control Device
2	Lucky	Tan	3	Development Department	20100501999	Area Name	2017-12-15 16:33:42	Access Control Device
2	Lucky	Tan	3	Development Department	20100501999	Area Name	2017-12-15 16:33:43	Access Control Device
2	Lucky	Tan	3	Development Department	20100501999	Area Name	2017-12-15 16:33:51	Access Control Device
2	Lucky	Tan	3	Development Department	20100501999	Area Name	2017-12-15 16:33:59	Access Control Device
2	Lucky	Tan	3	Development Department	20100501999	Area Name	2017-12-15 16:34:00	Access Control Device
1	Jerry	Wang	1	General	20100501999	Area Name	2017-12-15 16:34:03	Access Control Device
1	Jerry	Wang	1	General	20100501999	Area Name	2017-12-15 16:34:04	Access Control Device
1	Jerry	Wang	1	General	20100501999	Area Name	2017-12-15 16:34:05	Access Control Device
1	Jerry	Wang	1	General	20100501999	Area Name	2017-12-15 16:34:	Access Control

Created on: 2017-12-15 16:38:17
Created from ZKBioSecurity software. All rights reserved.

1/11

5.7.3 Daily Attendance

The table shows personnel's daily attendance status, punch time, the early leaving time, the latest time, the detailed punch time during the selected period.

- **Export**

It will export the daily attendance record data. Currently it can be exported either in three types of file EXCEL / PDF / CSV. You can also choose the amount of data to be exported or select the maximum amount which supports up to 40,000 records.

The 'Export' dialog box is shown with the following options:

- The File Type:** A dropdown menu set to 'EXCEL File'.
- Export Mode:** Two radio buttons. The first, 'All data (Can export up to 40000 data)', is selected. The second, 'Select the amount of data to export (Can export up to 40000 data)', is unselected.
- From the article:** A text input field containing the number '1'.
- Strip, is derived:** A text input field containing the number '100'.
- Data:** A text input field.
- Buttons:** 'OK' and 'Cancel' buttons at the bottom.

ZKTECO									
Daily Attendance									
Personnel ID	First Name	Last Name	Department Number	Department Name	Record Date	Record Times	Earliest Time	Latest Time	Punch Time
1	Jerry	Wang	1	General	2017-12-15	35	16:33:27	18:28:38	16:33:27;16:33:29; 16:33:34;16:34:03; 16:34:04;16:34:05; 16:34:06;16:35:02; 16:35:03;17:35:25; 17:35:26;17:42:50; 17:42:51;17:42:52; 17:58:49;17:58:50; 18:04:44;18:04:45; 18:22:20;18:22:21; 18:23:12;18:23:16; 18:23:18;18:23:19; 18:23:36;18:23:37; 18:23:52;18:24:59; 18:25:00;18:25:13; 18:25:14;18:28:34; 18:28:35;18:28:37; 18:28:38;
2	Lucky	Tan	3	Development Department	2017-12-15	26	16:33:42	18:28:56	16:33:42;16:33:43; 16:33:51;16:33:59; 16:34:00;16:35:05; 16:35:06;17:35:32; 17:42:47;17:42:48; 17:59:03;17:59:04; 17:59:38;17:59:39; 18:04:59;18:05:00; 18:05:07;18:05:08; 18:09:35;18:09:36; 18:23:00;18:23:01; 18:23:02;18:28:53; 18:28:55;18:28:56;
2940	Sherry	Yang	hotel	Hotel	2017-12-15	17	16:33:16	18:28:23	16:33:16;16:34:08; 16:34:10;16:35:08; 16:35:09;17:35:19; 17:43:01;17:43:02;

Created on: 2017-12-15 18:38:31
Created from ZKBioSecurity software. All rights reserved.

5.7.4 Leave Summary

The report summarizes the valid time for all valid leave records, leave type, within the selected date range. Select the time range from which you want to view the leave record.

Device

Basic Information

Shift

Schedule

Exception

Calculate Report

Calculate

Transactions

Daily Attendance

Leave Summary

Time From2017-09-07 00:00:00To2017-12-07 23:59:59Personnel ID

The current query conditions: Time From:(2017-09-07 00:00:00) To:(2017-12-07 23:59:59)

General(1)

- Marketing Department(1)
- Development Department(0)
- Financial Department(1)
- Hotel(1)

Refresh

Export

Personnel ID	First Name	Last Name	Department Number	Department Name	Casual Leave	Marriage Leave	Maternity Leave	Sick Leave	Annual Leave	Bene Leave
1	abc	xyz	4	Financial Departm	2	0	0	0	0	0

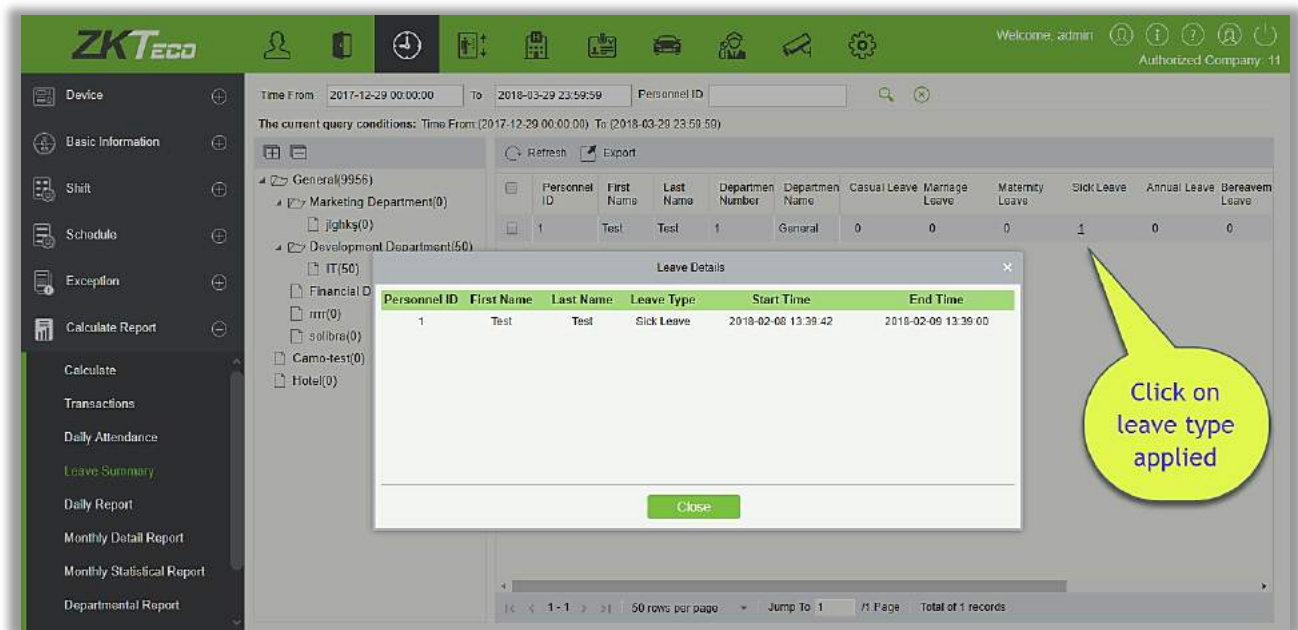

Click on the leave type number as shown above, a pop-up window shows the person within the search time frame, leave details of the type, including personnel number, name of person, type of leave, leave start time, leave end time.

• Export

It will export the leave summary data. Currently it can be exported either in three types of file EXCEL / PDF / CSV. You can also choose the amount of data to be exported or select the maximum amount which supports up to 40,000 records.

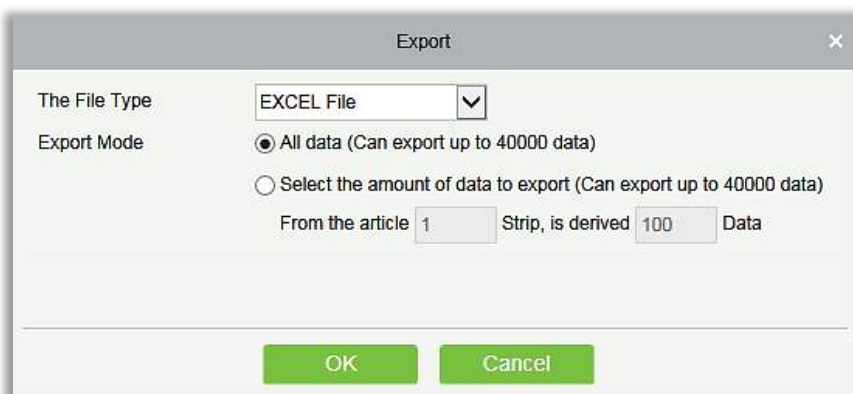

ZKTECO					
Leave Summary					
Personnel ID	First Name	Last Name	Department Number	Department Name	Leave Type Statistics
1	Jerry	Wang	1	General	Casual Leave(1) Marriage Leave(0) Maternity Leave(0) Sick Leave(0) Annual Leave(0) Bereavement Leave(0) Breastfeeding Leave(0) Custom (0)
5	Necol	Ye	2	Marketing Department	Casual Leave(0) Marriage Leave(0) Maternity Leave(0) Sick Leave(0) Annual Leave(1) Bereavement Leave(0) Breastfeeding Leave(0) Custom (0)
9	Lilian	Mei	3	Development Department	Casual Leave(0) Marriage Leave(0) Maternity Leave(0) Sick Leave(0) Annual Leave(0) Bereavement Leave(0) Breastfeeding Leave(1) Custom (0)
3	Leo	Hou	4	Financial Department	Casual Leave(0) Marriage Leave(1) Maternity Leave(0) Sick Leave(0) Annual Leave(0)

Created on: 2017-12-15 18:39:22

Created from ZKBioSecurity software. All rights reserved.

1/2

5.7.5 Daily Report

This function is used to get the daily report within the specified range of date and time attendance details of personnel, including attendance, late arrival, early leaving, overtime and so on.

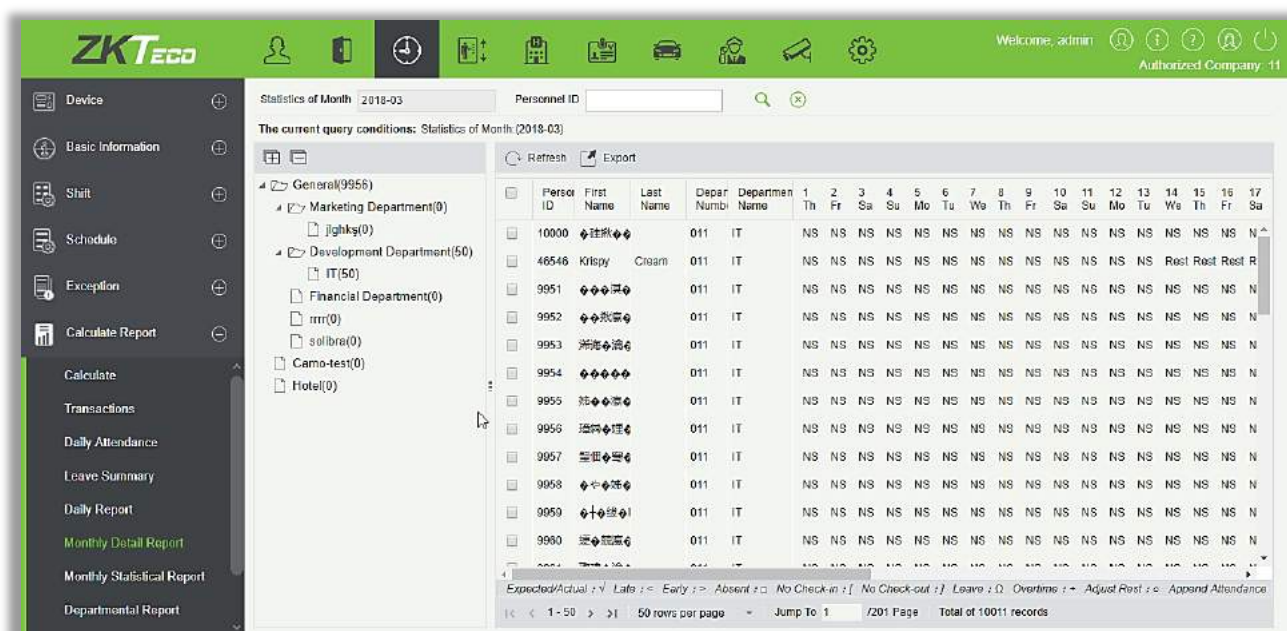

The attendance status is displayed as per following priority at the bottom of the interface:

Expected/Actual : ✓ Late : < Early : > Absent : □ No Check-in : [No Check-out :] Leave : Ω Overtime : + Adjust Rest : ○ Append Attendance

• Export

It will export the Monthly Detail Report data. Currently it can be exported either in three types of file EXCEL / PDF / CSV. You can also choose the amount of data to be exported or select the maximum amount which supports up to 40,000 records.

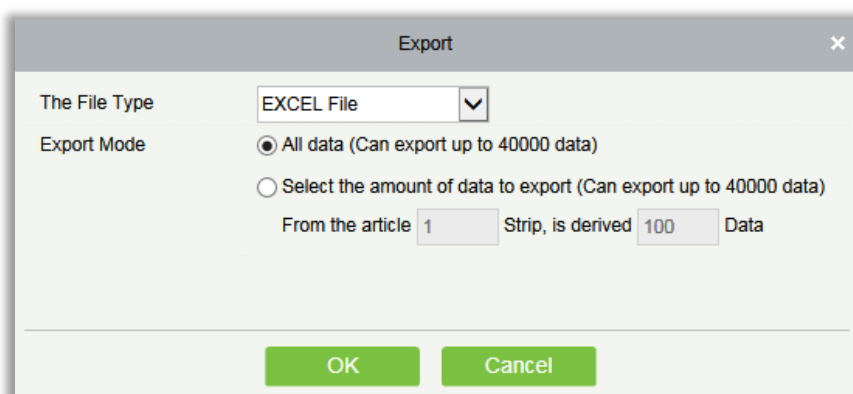

		PERSONNEL INFORMATION																																									
		PERSONAL INFORMATION																				EMPLOYMENT INFORMATION																					
		IDENTIFICATION										CONTACT										EMPLOYMENT																					
		NAME					ADDRESS					PHONE					EMAIL					POSITION					STATUS																
		LAST, FIRST, MIDDLE					STREET, CITY, STATE, ZIP					HOME, OFFICE, CELL					WORK, HOME, CELL					TITLE, DEPT, DIV					EMPLOYED, ON LEAVE, RETIRED																
		SURNAME, GIVEN, MIDDLE					STREET, CITY, STATE, ZIP					HOME, OFFICE, CELL					WORK, HOME, CELL					TITLE, DEPT, DIV					EMPLOYED, ON LEAVE, RETIRED																
		LAST, FIRST, MIDDLE					STREET, CITY, STATE, ZIP					HOME, OFFICE, CELL					WORK, HOME, CELL					TITLE, DEPT, DIV					EMPLOYED, ON LEAVE, RETIRED																
		LAST, FIRST, MIDDLE					STREET, CITY, STATE, ZIP					HOME, OFFICE, CELL					WORK, HOME, CELL					TITLE, DEPT, DIV					EMPLOYED, ON LEAVE, RETIRED																
		LAST, FIRST, MIDDLE					STREET, CITY, STATE, ZIP					HOME, OFFICE, CELL					WORK, HOME, CELL					TITLE, DEPT, DIV					EMPLOYED, ON LEAVE, RETIRED																
		LAST, FIRST, MIDDLE					STREET, CITY, STATE, ZIP					HOME, OFFICE, CELL					WORK, HOME, CELL					TITLE, DEPT, DIV					EMPLOYED, ON LEAVE, RETIRED																
		LAST, FIRST, MIDDLE					STREET, CITY, STATE, ZIP					HOME, OFFICE, CELL					WORK, HOME, CELL					TITLE, DEPT, DIV					EMPLOYED, ON LEAVE, RETIRED																
		LAST, FIRST, MIDDLE					STREET, CITY, STATE, ZIP					HOME, OFFICE, CELL					WORK, HOME, CELL					TITLE, DEPT, DIV					EMPLOYED, ON LEAVE, RETIRED																
		LAST, FIRST, MIDDLE					STREET, CITY, STATE, ZIP					HOME, OFFICE, CELL					WORK, HOME, CELL					TITLE, DEPT, DIV					EMPLOYED, ON LEAVE, RETIRED																
		LAST, FIRST, MIDDLE					STREET, CITY, STATE, ZIP					HOME, OFFICE, CELL					WORK, HOME, CELL					TITLE, DEPT, DIV					EMPLOYED, ON LEAVE, RETIRED																
		LAST, FIRST, MIDDLE					STREET, CITY, STATE, ZIP					HOME, OFFICE, CELL					WORK, HOME, CELL					TITLE, DEPT, DIV					EMPLOYED, ON LEAVE, RETIRED																
		LAST, FIRST, MIDDLE					STREET, CITY, STATE, ZIP					HOME, OFFICE, CELL					WORK, HOME, CELL					TITLE, DEPT, DIV					EMPLOYED, ON LEAVE, RETIRED																
		LAST, FIRST, MIDDLE					STREET, CITY, STATE, ZIP					HOME, OFFICE, CELL					WORK, HOME, CELL					TITLE, DEPT, DIV					EMPLOYED, ON LEAVE, RETIRED																
		LAST, FIRST, MIDDLE					STREET, CITY, STATE, ZIP					HOME, OFFICE, CELL					WORK, HOME, CELL					TITLE, DEPT, DIV					EMPLOYED, ON LEAVE, RETIRED																
		LAST, FIRST, MIDDLE					STREET, CITY, STATE, ZIP					HOME, OFFICE, CELL					WORK, HOME, CELL					TITLE, DEPT, DIV					EMPLOYED, ON LEAVE, RETIRED																
		LAST, FIRST, MIDDLE					STREET, CITY, STATE, ZIP					HOME, OFFICE, CELL					WORK, HOME, CELL					TITLE, DEPT, DIV					EMPLOYED, ON LEAVE, RETIRED																
		LAST, FIRST, MIDDLE					STREET, CITY, STATE, ZIP					HOME, OFFICE, CELL					WORK, HOME, CELL					TITLE, DEPT, DIV					EMPLOYED, ON LEAVE, RETIRED																
		LAST, FIRST, MIDDLE					STREET, CITY, STATE, ZIP					HOME, OFFICE, CELL					WORK, HOME, CELL					TITLE, DEPT, DIV					EMPLOYED, ON LEAVE, RETIRED																
		LAST, FIRST, MIDDLE					STREET, CITY, STATE, ZIP					HOME, OFFICE, CELL					WORK, HOME, CELL					TITLE, DEPT, DIV					EMPLOYED, ON LEAVE, RETIRED																
		LAST, FIRST, MIDDLE					STREET, CITY, STATE, ZIP					HOME, OFFICE, CELL					WORK, HOME, CELL					TITLE, DEPT, DIV					EMPLOYED, ON LEAVE, RETIRED																
		LAST, FIRST, MIDDLE					STREET, CITY, STATE, ZIP					HOME, OFFICE, CELL					WORK, HOME, CELL					TITLE, DEPT, DIV					EMPLOYED, ON LEAVE, RETIRED																
		LAST, FIRST, MIDDLE					STREET, CITY, STATE, ZIP					HOME, OFFICE, CELL					WORK, HOME, CELL					TITLE, DEPT, DIV					EMPLOYED, ON LEAVE, RETIRED																
		LAST, FIRST, MIDDLE					STREET, CITY, STATE, ZIP					HOME, OFFICE, CELL					WORK, HOME, CELL					TITLE, DEPT, DIV					EMPLOYED, ON LEAVE, RETIRED																
		LAST, FIRST, MIDDLE					STREET, CITY, STATE, ZIP					HOME, OFFICE, CELL					WORK, HOME, CELL					TITLE, DEPT, DIV					EMPLOYED, ON LEAVE, RETIRED																
		LAST, FIRST, MIDDLE					STREET, CITY, STATE, ZIP					HOME, OFFICE, CELL					WORK, HOME, CELL					TITLE, DEPT, DIV					EMPLOYED, ON LEAVE, RETIRED																
		LAST, FIRST, MIDDLE					STREET, CITY, STATE, ZIP					HOME, OFFICE, CELL					WORK, HOME, CELL					TITLE, DEPT, DIV					EMPLOYED, ON LEAVE, RETIRED																
		LAST, FIRST, MIDDLE					STREET, CITY, STATE, ZIP					HOME, OFFICE, CELL					WORK, HOME, CELL					TITLE, DEPT, DIV					EMPLOYED, ON LEAVE, RETIRED																
		LAST, FIRST, MIDDLE					STREET, CITY, STATE, ZIP					HOME, OFFICE, CELL					WORK, HOME, CELL					TITLE, DEPT, DIV					EMPLOYED, ON LEAVE, RETIRED																
		LAST, FIRST, MIDDLE					STREET, CITY, STATE, ZIP					HOME, OFFICE, CELL					WORK, HOME, CELL					TITLE, DEPT, DIV					EMPLOYED, ON LEAVE, RETIRED																
		LAST, FIRST, MIDDLE					STREET, CITY, STATE, ZIP					HOME, OFFICE, CELL					WORK, HOME, CELL					TITLE, DEPT, DIV					EMPLOYED, ON LEAVE, RETIRED																
		LAST, FIRST, MIDDLE					STREET, CITY, STATE, ZIP					HOME, OFFICE, CELL					WORK, HOME, CELL					TITLE, DEPT, DIV					EMPLOYED, ON LEAVE, RETIRED																
		LAST, FIRST, MIDDLE					STREET, CITY, STATE, ZIP					HOME, OFFICE, CELL					WORK, HOME, CELL					TITLE, DEPT, DIV					EMPLOYED, ON LEAVE, RETIRED																
		LAST, FIRST, MIDDLE					STREET, CITY, STATE, ZIP					HOME, OFFICE, CELL					WORK, HOME, CELL					TITLE, DEPT, DIV					EMPLOYED, ON LEAVE, RETIRED																
		LAST, FIRST, MIDDLE					STREET, CITY, STATE, ZIP					HOME, OFFICE, CELL					WORK, HOME, CELL					TITLE, DEPT, DIV					EMPLOYED, ON LEAVE, RETIRED																
		LAST, FIRST, MIDDLE					STREET, CITY, STATE, ZIP					HOME, OFFICE, CELL					WORK, HOME, CELL					TITLE, DEPT, DIV					EMPLOYED, ON LEAVE, RETIRED																
		LAST, FIRST, MIDDLE					STREET, CITY, STATE, ZIP					HOME, OFFICE, CELL					WORK, HOME, CELL					TITLE, DEPT, DIV					EMPLOYED, ON LEAVE, RETIRED																
		LAST, FIRST, MIDDLE					STREET, CITY, STATE, ZIP					HOME, OFFICE, CELL					WORK, HOME, CELL					TITLE, DEPT, DIV					EMPLOYED, ON LEAVE, RETIRED																
		LAST, FIRST, MIDDLE					STREET, CITY, STATE, ZIP					HOME, OFFICE, CELL					WORK, HOME, CELL					TITLE, DEPT, DIV					EMPLOYED, ON LEAVE, RETIRED																
		LAST, FIRST, MIDDLE					STREET, CITY, STATE, ZIP					HOME, OFFICE, CELL					WORK, HOME, CELL					TITLE, DEPT, DIV					EMPLOYED, ON LEAVE, RETIRED																
		LAST, FIRST, MIDDLE					STREET, CITY, STATE, ZIP					HOME, OFFICE, CELL					WORK, HOME, CELL					TITLE, DEPT, DIV					EMPLOYED, ON LEAVE, RETIRED																
		LAST, FIRST, MIDDLE					STREET, CITY, STATE, ZIP					HOME, OFFICE, CELL					WORK, HOME, CELL					TITLE, DEPT, DIV					EMPLOYED, ON LEAVE, RETIRED																
		LAST, FIRST, MIDDLE					STREET, CITY, STATE, ZIP					HOME, OFFICE, CELL					WORK, HOME, CELL					TITLE, DEPT, DIV					EMPLOYED, ON LEAVE, RETIRED																
		LAST, FIRST, MIDDLE					STREET, CITY, STATE, ZIP					HOME, OFFICE, CELL					WORK, HOME, CELL					TITLE, DEPT, DIV					EMPLOYED, ON LEAVE, RETIRED																
		LAST, FIRST, MIDDLE					STREET, CITY, STATE, ZIP					HOME, OFFICE, CELL					WORK, HOME, CELL					TITLE, DEPT, DIV					EMPLOYED, ON LEAVE, RETIRED																
		LAST, FIRST, MIDDLE					STREET, CITY, STATE, ZIP					HOME, OFFICE, CELL					WORK, HOME, CELL					TITLE, DEPT, DIV					EMPLOYED, ON LEAVE, RETIRED																
		LAST, FIRST, MIDDLE					STREET, CITY, STATE, ZIP					HOME, OFFICE, CELL					WORK, HOME, CELL					TITLE, DEPT, DIV					EMPLOYED, ON LEAVE, RETIRED																
		LAST, FIRST, MIDDLE					STREET, CITY, STATE, ZIP					HOME, OFFICE, CELL					WORK, HOME, CELL					TITLE, DEPT, DIV					EMPLOYED, ON LEAVE, RETIRED																
		LAST, FIRST, MIDDLE					STREET, CITY, STATE, ZIP					HOME, OFFICE, CELL					WORK, HOME, CELL					TITLE, DEPT, DIV					EMPLOYED, ON LEAVE, RETIRED																
		LAST, FIRST, MIDDLE					STREET, CITY, STATE, ZIP					HOME, OFFICE, CELL					WORK, HOME, CELL					TITLE, DEPT, DIV					EMPLOYED, ON LEAVE, RETIRED																
		LAST, FIRST, MIDDLE					STREET, CITY, STATE, ZIP					HOME, OFFICE, CELL					WORK, HOME, CELL					TITLE, DEPT, DIV					EMPLOYED, ON LEAVE, RETIRED																
		LAST, FIRST, MIDDLE					STREET, CITY, STATE, ZIP					HOME, OFFICE, CELL					WORK, HOME, CELL					TITLE, DEPT, DIV					EMPLOYED, ON LEAVE, RETIRED																
		LAST, FIRST, MIDDLE					STREET, CITY, STATE, ZIP					HOME, OFFICE, CELL					WORK, HOME, CELL					TITLE, DEPT, DIV					EMPLOYED, ON LEAVE, RETIRED																
		LAST, FIRST, MIDDLE					STREET, CITY, STATE, ZIP					HOME, OFFICE, CELL					WORK, HOME, CELL					TITLE, DEPT, DIV					EMPLOYED, ON LEAVE, RETIRED																
		LAST, FIRST, MIDDLE					STREET, CITY, STATE, ZIP					HOME, OFFICE, CELL					WORK, HOME, CELL					TITLE, DEPT, DIV					EMPLOYED, ON LEAVE, RETIRED																
		LAST, FIRST, MIDDLE					STREET, CITY, STATE, ZIP					HOME, OFFICE, CELL					WORK, HOME, CELL					TITLE, DEPT, DIV					EMPLOYED, ON LEAVE, RETIRED																
		LAST, FIRST, MIDDLE					STREET, CITY, STATE, ZIP					HOME, OFFICE, CELL					WORK, HOME, CELL					TITLE, DEPT, DIV					EMPLOYED, ON LEAVE, RETIRED																
		LAST, FIRST, MIDDLE					STREET, CITY, STATE, ZIP					HOME, OFFICE, CELL					WORK, HOME, CELL					TITLE, DEPT, DIV					EMPLOYED, ON LEAVE, RETIRED																
		LAST, FIRST, MIDDLE					STREET, CITY, STATE, ZIP					HOME, OFFICE, CELL					WORK, HOME, CELL					TITLE, DEPT, DIV					EMPLOYED, ON LEAVE, RETIRED																
		LAST, FIRST, MIDDLE					STREET, CITY, STATE, ZIP					HOME, OFFICE, CELL					WORK, HOME, CELL					TITLE, DEPT, DIV					EMPLOYED, ON LEAVE, RETIRED																
		LAST, FIRST, MIDDLE					STREET, CITY, STATE, ZIP					HOME, OFFICE, CELL					WORK, HOME, CELL					TITLE, DEPT, DIV					EMPLOYED, ON LEAVE, RETIRED																
		LAST, FIRST, MIDDLE					STREET, CITY, STATE, ZIP					HOME, OFFICE, CELL					WORK, HOME, CELL					TITLE, DEPT, DIV					EMPLOYED, ON LEAVE, RETIRED																
		LAST, FIRST, MIDDLE					STREET, CITY, STATE, ZIP					HOME, OFFICE, CELL					WORK, HOME, CELL					TITLE, DEPT, DIV					EMPLOYED, ON LEAVE, RETIRED																
		LAST, FIRST, MIDDLE					STREET, CITY, STATE, ZIP					HOME, OFFICE, CELL					WORK, HOME, CELL					TITLE, DEPT, DIV					EMPLOYED, ON LEAVE, RETIRED																
		LAST, FIRST, MIDDLE					STREET, CITY, STATE, ZIP					HOME, OFFICE, CELL					WORK, HOME, CELL					TITLE, DEPT, DIV					EMPLOYED, ON LEAVE, RETIRED																
		LAST, FIRST, MIDDLE					STREET, CITY, STATE, ZIP					HOME, OFFICE, CELL					WORK, HOME, CELL					TITLE, DEPT, DIV					EMPLOYED, ON LEAVE, RETIRED																
		LAST, FIRST, MIDDLE					STREET, CITY, STATE, ZIP					HOME, OFFICE, CELL					WORK, HOME, CELL					TITLE, DEPT, DIV					EMPLOYED, ON LEAVE, RETIRED																
		LAST, FIRST, MIDDLE					STREET, CITY, STATE, ZIP					HOME, OFFICE, CELL					WORK, HOME, CELL					TITLE, DEPT, DIV					EMPLOYED, ON LEAVE, RETIRED																
		LAST, FIRST, MIDDLE					STREET, CITY, STATE, ZIP					HOME, OFFICE, CELL					WORK, HOME, CELL					TITLE, DEPT, DIV					EMPLOYED, ON LEAVE, RETIRED																
		LAST, FIRST, MIDDLE					STREET, CITY, STATE, ZIP					HOME, OFFICE, CELL					WORK, HOME, CELL					TITLE, DEPT, DIV					EMPLOYED, ON LEAVE, RETIRED																
		LAST, FIRST, MIDDLE					STREET, CITY, STATE, ZIP					HOME, OFFICE, CELL					WORK, HOME, CELL					TITLE, DEPT, DIV					EMPLOYED, ON LEAVE, RETIRED																
		LAST, FIRST, MIDDLE					STREET, CITY, STATE, ZIP					HOME, OFFICE, CELL					WORK, HOME, CELL					TITLE, DEPT, DIV					EMPLOYED, ON LEAVE, RETIRED																
		LAST, FIRST, MIDDLE					STREET, CITY, STATE, ZIP					HOME, OFFICE, CELL					WORK, HOME, CELL					TITLE, DEPT, DIV					EMPLOYED, ON LEAVE, RETIRED																
		LAST, FIRST, MIDDLE					STREET, CITY, STATE, ZIP					HOME, OFFICE, CELL					WORK, HOME, CELL					TITLE, DEPT, DIV					EMPLOYED, ON LEAVE, RETIRED																
		LAST, FIRST, MIDDLE					STREET, CITY, STATE, ZIP					HOME, OFFICE, CELL					WORK, HOME, CELL					TITLE, DEPT, DIV					EMPLOYED, ON LEAVE, RETIRED																
		LAST, FIRST, MIDDLE					STREET, CITY, STATE, ZIP					HOME, OFFICE, CELL					WORK, HOME, CELL					TITLE, DEPT, DIV					EMPLOYED, ON LEAVE, RETIRED																
		LAST, FIRST, MIDDLE					STREET, CITY, STATE, ZIP					HOME, OFFICE, CELL					WORK, HOME, CELL					TITLE, DEPT, DIV					EMPLOYED, ON LEAVE, RETIRED																
		LAST, FIRST, MIDDLE					STREET, CITY, STATE, ZIP					HOME, OFFICE, CELL					WORK, HOME, CELL					TITLE, DEPT, DIV					EMPLOYED, ON LEAVE, RETIRED																
		LAST, FIRST, MIDDLE					STREET, CITY, STATE, ZIP					HOME, OFFICE, CELL					WORK, HOME, CELL					TITLE, DEPT, DIV					EMPLOYED, ON LEAVE, RETIRED																
		LAST, FIRST, MIDDLE					STREET, CITY, STATE, ZIP					HOME, OFFICE, CELL					WORK, HOME, CELL					TITLE, DEPT, DIV					EMPLOYED, ON LEAVE, RETIRED																
		LAST, FIRST, MIDDLE					STREET, CITY, STATE, ZIP					HOME, OFFICE, CELL					WORK, HOME, CELL					TITLE, DEPT, DIV					EMPLOYED, ON LEAVE, RETIRED																
		LAST, FIRST, MIDDLE					STREET, CITY, STATE, ZIP					HOME, OFFICE, CELL					WORK, HOME, CELL					TITLE, DEPT, DIV					EMPLOYED, ON LEAVE, RETIRED																
		LAST, FIRST, MIDDLE					STREET, CITY, STATE, ZIP					HOME, OFFICE, CELL					WORK, HOME, CELL					TITLE, DEPT, DIV					EMPLOYED, ON LEAVE, RETIRED																
		LAST, FIRST, MIDDLE					STREET, CITY, STATE, ZIP					HOME, OFFICE, CELL					WORK, HOME, CELL					TITLE, DEPT, DIV					EMPLOYED, ON LEAVE, RETIRED																
		LAST, FIRST, MIDDLE					STREET, CITY, STATE, ZIP					HOME, OFFICE, CELL					WORK, HOME, CELL					TITLE, DEPT, DIV					EMPLOYED, ON LEAVE, RETIRED																
		LAST, FIRST, MIDDLE					STREET, CITY, STATE, ZIP					HOME, OFFICE, CELL					WORK, HOME, CELL					TITLE, DEPT, DIV					EMPLOYED, ON LEAVE, RETIRED																
		LAST, FIRST, MIDDLE					STREET, CITY, STATE, ZIP					HOME, OFFICE, CELL					WORK, HOME, CELL					TITLE, DEPT, DIV					EMPLOYED, ON LEAVE, RETIRED																
		LAST, FIRST, MIDDLE					STREET, CITY, STATE, ZIP					HOME, OFFICE, CELL					WORK, HOME, CELL					TITLE, DEPT, DIV					EMPLOYED, ON LEAVE, RETIRED																
		LAST, FIRST, MIDDLE					STREET, CITY, STATE, ZIP					HOME, OFFICE, CELL					WORK, HOME, CELL					TITLE, DEPT, DIV					EMPLOYED, ON LEAVE, RETIRED																
		LAST, FIRST, MIDDLE					STREET, CITY, STATE, ZIP					HOME, OFFICE, CELL					WORK, HOME, CELL					TITLE, DEPT, DIV					EMPLOYED, ON LEAVE, RETIRED																
		LAST, FIRST, MIDDLE					STREET, CITY, STATE, ZIP					HOME, OFFICE, CELL					WORK, HOME, CELL					TITLE, DEPT, DIV					EMPLOYED, ON LEAVE, RETIRED																
		LAST, FIRST, MIDDLE					STREET, CITY, STATE, ZIP					HOME, OFFICE, CELL					WORK, HOME, CELL					TITLE, DEPT, DIV					EMPLOYED, ON LEAVE, RETIRED																
		LAST, FIRST, MIDDLE					STREET, CITY, STATE, ZIP					HOME, OFFICE, CELL					WORK, HOME, CELL					TITLE, DEPT, DIV					EMPLOYED, ON LEAVE, RETIRED																
		LAST, FIRST, MIDDLE					STREET, CITY, STATE, ZIP					HOME, OFFICE, CELL					WORK, HOME, CELL					TITLE, DEPT, DIV					EMPLOYED, ON LEAVE, RETIRED																
		LAST, FIRST, MIDDLE					STREET, CITY, STATE, ZIP					HOME, OFFICE, CELL					WORK, HOME, CELL					TITLE, DEPT, DIV					EMPLOYED, ON LEAVE, RETIRED																
		LAST, FIRST, MIDDLE					STREET, CITY, STATE, ZIP					HOME, OFFICE, CELL					WORK, HOME, CELL					TITLE, DEPT, DIV					EMPLOYED, ON LEAVE, RETIRED																
		LAST, FIRST, MIDDLE					STREET, CITY, STATE, ZIP					HOME, OFFICE, CELL					WORK, HOME, CELL					TITLE, DEPT, DIV					EMPLOYED, ON LEAVE, RETIRED																
		LAST, FIRST, MIDDLE					STREET, CITY, STATE, ZIP					HOME, OFFICE, CELL					WORK, HOME, CELL					TITLE, DEPT, DIV					EMPLOYED, ON LEAVE, RETIRED																
		LAST, FIRST, MIDDLE					STREET, CITY, STATE, ZIP					HOME, OFFICE, CELL					WORK, HOME, CELL					TITLE, DEPT, DIV					EMPLOYED, ON LEAVE, RETIRED																
		LAST, FIRST, MIDDLE					STREET, CITY, STATE, ZIP					HOME, OFFICE, CELL					WORK, HOME, CELL					TITLE, DEPT, DIV					EMPLOYED, ON LEAVE, RETIRED																
		LAST, FIRST, MIDDLE					STREET, CITY, STATE, ZIP					HOME, OFFICE, CELL					WORK, HOME, CELL					TITLE, DEPT, DIV					EMPLOYED, ON LEAVE, RETIRED																
		LAST, FIRST, MIDDLE					STREET, CITY, STATE, ZIP					HOME, OFFICE, CELL					WORK, HOME, CELL					TITLE, DEPT, DIV					EMPLOYED, ON LEAVE, RETIRED																
		LAST, FIRST, MIDDLE					STREET, CITY, STATE, ZIP					HOME, OFFICE, CELL					WORK, HOME, CELL					TITLE, DEPT, DIV					EMPLOYED, ON LEAVE, RETIRED																
		LAST, FIRST, MIDDLE					STREET, CITY, STATE, ZIP					HOME, OFFICE, CELL					WORK, HOME, CELL					TITLE, DEPT, DIV					EMPLOYED, ON LEAVE, RETIRED																
		LAST, FIRST, MIDDLE					STREET, CITY, STATE, ZIP					HOME, OFFICE, CELL					WORK, HOME, CELL					TITLE, DEPT, DIV					EMPLOYED, ON LEAVE, RETIRED																
		LAST, FIRST, MIDDLE					STREET, CITY, STATE, ZIP					HOME, OFFICE, CELL					WORK, HOME, CELL					TITLE, DEPT, DIV					EMPLOYED, ON LEAVE, RETIRED																
		LAST, FIRST, MIDDLE					STREET, CITY, STATE, ZIP					HOME, OFFICE, CELL					WORK, HOME, CELL					TITLE, DEPT, DIV					EMPLOYED, ON LEAVE, RETIRED																
		LAST, FIRST, MIDDLE					STREET, CITY, STATE, ZIP					HOME, OFFICE, CELL					WORK, HOME, CELL					TITLE, DEPT, DIV					EMPLOYED, ON LEAVE, RETIRED																
		LAST, FIRST, MIDDLE					STREET, CITY, STATE, ZIP					HOME, OFFICE, CELL					WORK, HOME, CELL					TITLE, DEPT, DIV					EMPLOYED, ON LEAVE, RETIRED																
		LAST, FIRST, MIDDLE					STREET, CITY, STATE, ZIP					HOME, OFFICE, CELL					WORK, HOME, CELL					TITLE, DEPT, DIV					EMPLOYED, ON LEAVE, RETIRED																
		LAST, FIRST, MIDDLE					STREET, CITY, STATE, ZIP					HOME, OFFICE, CELL					WORK, HOME, CELL					TITLE, DEPT, DIV					EMPLOYED, ON LEAVE, RETIRED																
		LAST, FIRST, MIDDLE					STREET, CITY, STATE, ZIP					HOME, OFFICE, CELL					WORK, HOME, CELL					TITLE, DEPT, DIV					EMPLOYED, ON LEAVE, RETIRED																
		LAST, FIRST, MIDDLE					STREET, CITY, STATE, ZIP					HOME, OFFICE, CELL					WORK, HOME, CELL					TITLE, DEPT, DIV					EMPLOYED, ON LEAVE, RETIRED																
		LAST, FIRST, MIDDLE					STREET, CITY, STATE, ZIP					HOME, OFFICE, CELL					WORK, HOME, CELL					TITLE, DEPT, DIV					EMPLOYED,																

ZKTECO

Welcome, admin

Device

Basic Information

Shift

Schedule

Exception

Calculate Report

Calculate

Transactions

Daily Attendance

Leave Summary

Daily Report

Monthly Data Report

Monthly Statistical Report

Departmental Report

Statistics of Month: 2017-12

Personnel ID:

Statistics of Month (2017-12)

General(1)

Marketing Department(1)

Development Department(0)

Financial Department(1)

Hotel(1)

Refresh

Export

Personnel			Department		Attendance(hour(s))			Late(Time(s))			Early(Time(s))				
Person ID	First Name	Last Name	Num	Name	Should	Actual	Valid	Slight	Mediu	Serious	Total	Slight	Mediu	Serious	Total
1	abc	xyz	4	Financial De	15.0	0.0	0.0	0	0	0	0	0	0	0	0
2	abc1	xyz1	2	Marketing D	15.0	0.0	0.0	0	0	0	0	0	0	0	0

1 < 1-2 > 2

50 rows per page

Jump To: 1

/1 Page

Total of 2 records

[illegible]

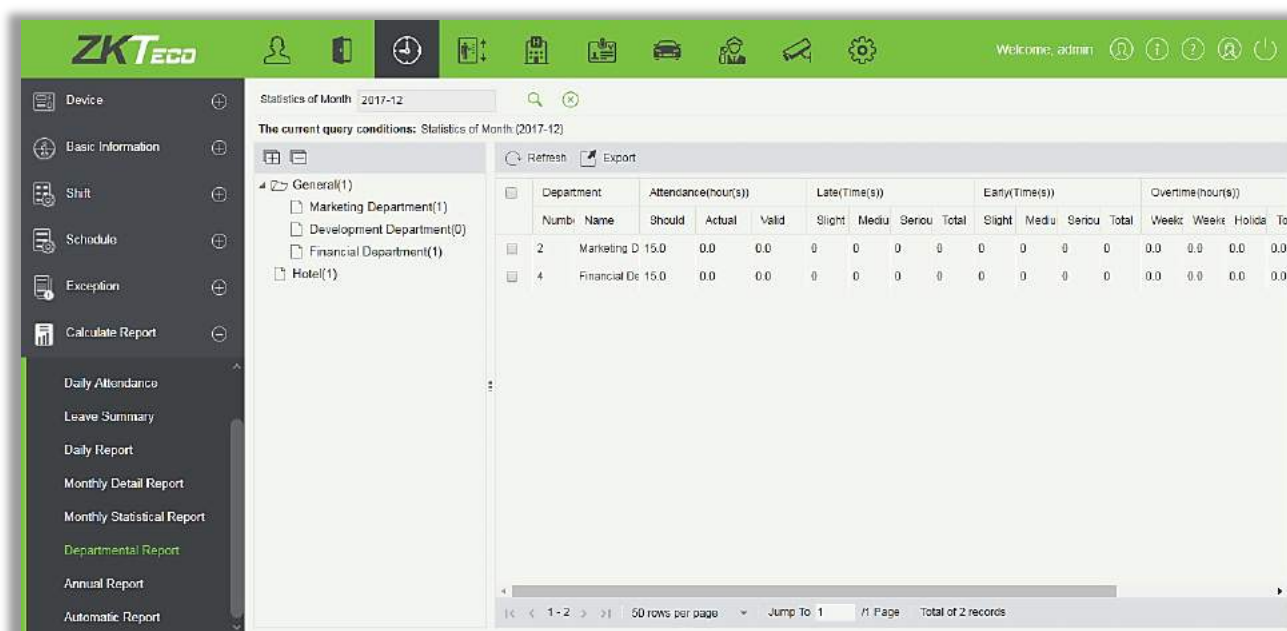

• Export

It will export the Departmental Report data. Currently it can be exported either in three types of file EXCEL / PDF / CSV. You can also choose the amount of data to be exported or select the maximum amount which supports up to 40,000 records.

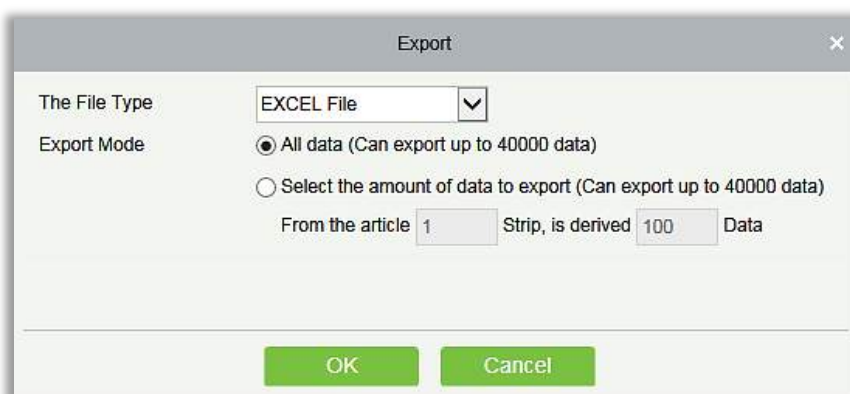

ZKTeco Departmental Report																			
Number	Name	Should	Actual	Valid	Slight	Medium	Serious	Total	Slight	Medium	Serious	Total	Weekly	Monthly	Holiday	Total	Actual	Late	Out
1	General	25.0	23.5	19.5	0	0	0	0	0	0	0	0	0.0	0.0	0.0	0.0	0.0	0.0	0.0
2	Marketing	15.0	15.0	15.0	0	0	0	0	0	0	0	0	0.0	0.0	0.0	0.0	0.0	0.0	0.0
3	Development	15.0	15.0	15.0	0	0	0	0	0	0	0	0	0.0	0.0	0.0	0.0	0.0	0.0	0.0
4	Financial	15.0	14.7	12.2	0	0	0	0	0	0	0	0	0.0	0.0	0.0	0.0	0.0	0.0	0.0

5.7.9 Annual Report

This function will give details for a selected Year. The details include personnel attendance summary status and detailed information, including attendance, late, leaving early, etc.

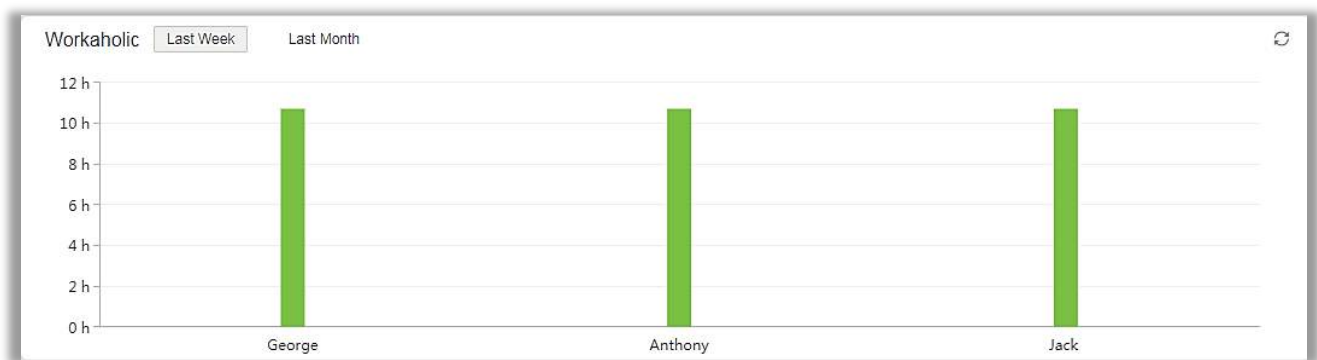

5.8.2 Today's Attendance Segmented Statistics

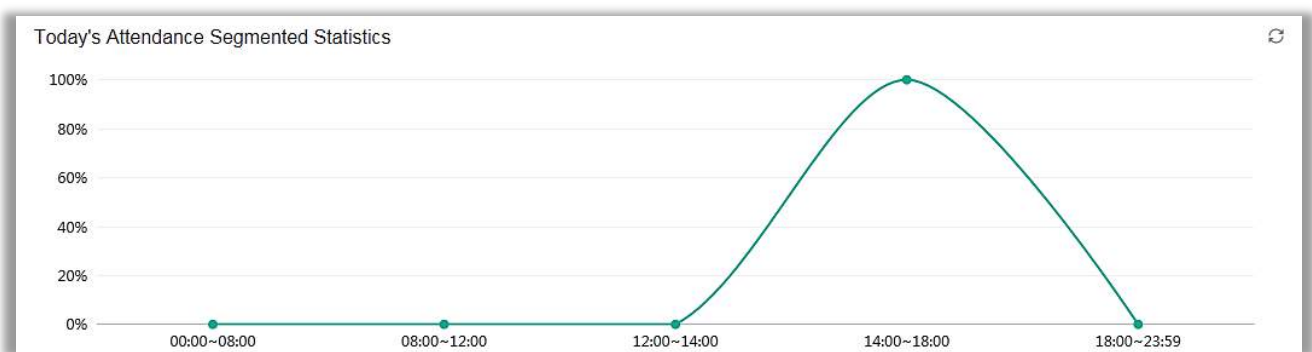

Statistics is based on this formula; (The number of punch in each time period) / (the total number of punch from 0:00 - current time) × 100%.

The time period is divided into [00:00 ~ 08:00, 08:00 ~ 12:00, 12:00 ~ 14:00, 14:00 ~ 18:00, 18:00 ~ 23:59].

5.8.3 Today's attendance

It displays the status of today's attendance in a pie chart style

Actual Personnel number are the personnel who has checked in.

Not Arrived are the personnel who has not checked in.

The total number of personnel is Actual Personnel number plus Not arrived.

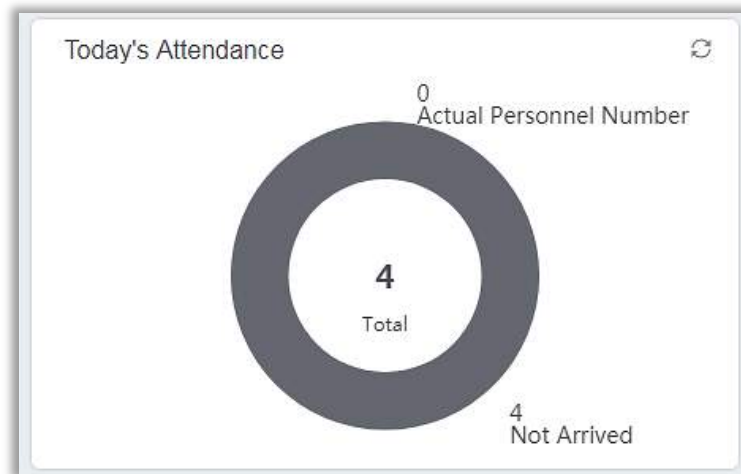

5.8.4 Abnormal Statistics (this month)

Abnormal Statistics (this month) includes statistics from 1st of present month to the current date. It will display six unusual circumstances Late, Early, Leave, Trip, Out, and Absent.

6. Elevator

The following is the manual of online elevator control. If you are using offline elevator control, please refer to [Offline Elevator Control Manual](#).

The Elevator Control System is mainly used to set device parameters (such as the swiping interval for taking elevators and elevator key drive duration), manage personnel's rights to floors and elevator control time, and supervise elevator control events. You can set registered users' rights to floors. Only authorized users can reach certain floors within a period of time after being authenticated.

6.1 Elevator Device

6.1.1 Device

There are two ways to add Elevator Devices.

- Add Device manually

(1) Click [Elevator Device] > [Device] > [New] on the Action Menu, the following interface will be shown:

TCP/ IP communication mode

RS485 communication mode

IP Address: Enter the IP Address of the elevator device.

Communication port: The default is 4370.

Serial Port No.: COM1~COM254.

RS485 Address: The machine number, range 1-255. When Serial Port No. is same, it is not allowed to

set repeated RS485 addresses.

Baud Rate: Same as the baud rate of the device. The default is 38400.

RS485 Address Code Figure: Display the code figure of RS485 address.

Common options:

Device Name: Any character, up to a combination of 20 characters.

Communication Password: The max length is 6 with numbers or letters. The initialized device's communication password is blank.

 **Note:** You do not need to input this field if it is a new factory device or just after the initialization.

Number of expansion board: The expansion board number of elevator device controlling.

Each expansion board relay number: Each expansion board has 16 relays.

Area: Specify areas of devices. After Area Setting, devices (doors) can be filtered by area upon Real-Time Monitoring.

Clear Data in the Device when Adding: Tick this option, after adding device, the system will clear all data in the device (except the event logs). If you add the device just for demonstration or testing, there is no need to tick it.

Extended Device Parameters: includes serial number, device type, firmware version number, auxiliary input quantity, auxiliary output quantity, door quantity, device fingerprint version, and reader quantity etc.

(2) After editing, click [OK], and the system will start to connect the current device.

If successfully connected, it will read the corresponding extended parameters of the device and save.

 **Note:** When deleting a new device, the software will clear all user information, time zones, holidays, and elevator access levels settings from the device, except the events record (unless the information in the device is unusable, or it is recommended not to delete the device in used to avoid loss of information).

Elevator Controller Settings:

➤ TCP/ IP Communication Requirements

Support and enable TCP/ IP communication, directly connect device to the PC or connect to the local network, query IP address and other information of the device;

➤ RS485 Communication Requirements

Support and enable RS485 communication, connect device to PC by RS485, query the serial port number, RS485 machine number, baud rate and other information of the device.

2. Add Device by Searching Elevator Controllers

Search the elevator device in the Ethernet.

(1) Click [Elevator Device] > [Device] > [Search Device], to show the Search interface.

(2) Click [Search], and it will prompt [searching.....].

(3) After searching, the list and total number of elevator devices will be displayed.

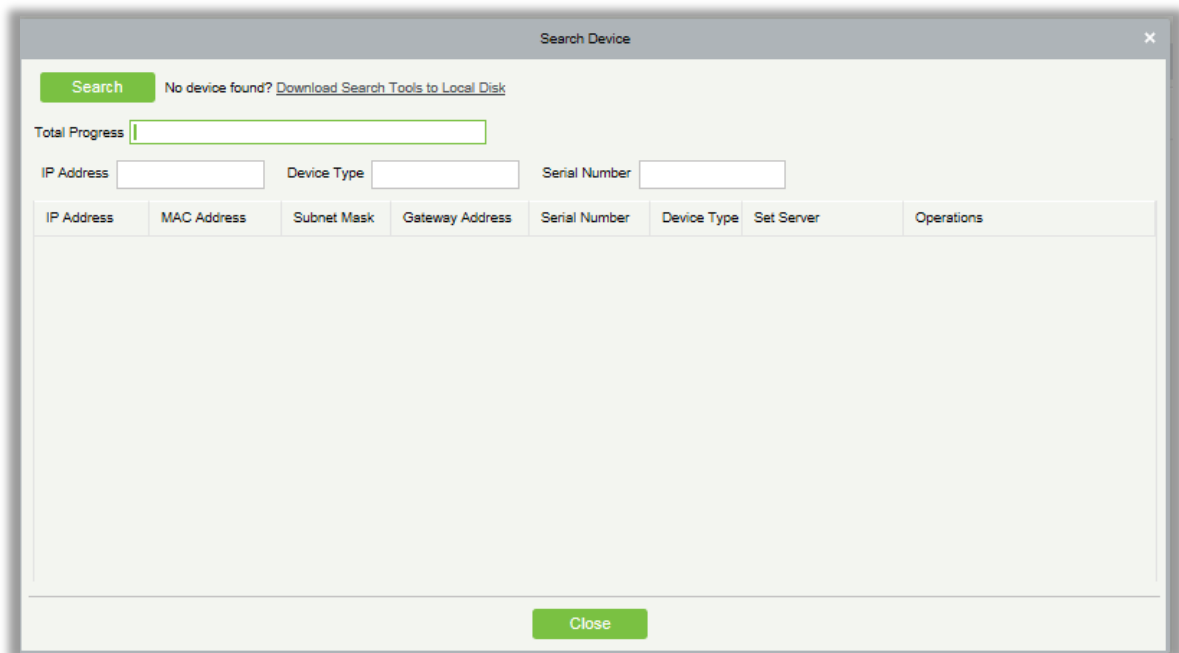

Note: Here we use UDP broadcast mode to search elevator devices, this mode cannot perform cross-Router function. IP address can be cross-net segment, but must belong to the same subnet, and needs to be configured the gateway and IP address in the same net segment.

(4) Click [Add Device] behind the device, and a dialog box will pop up. Enter self-defined device name, and click [OK] to complete device adding.

(5) The default IP address of the elevator device may conflict with the IP of a device on the Local network. You can modify its IP address: Click [Modify IP Address] behind the device and a dialog box will open. Enter the new IP address and other parameters (**Note:** Configure the gateway and IP address in the same net segment).

Note: The system cannot add Elevator Devices automatically.

6.1.2 Reader

Each elevator device has a reader, the reader information can be set.

Click [Elevator Device] > [Reader], select a reader name in the reader list:

Fields are as follows:

Device Name: It is not editable.

Name: The default format is "Device Name - Reader", it is editable within 30 characters.

Operate Interval: The interval between two verifications. The default value is 2 seconds, the range is 0~254 seconds.

Verification Mode: The default setting is "Card or Fingerprint". The Wiegand reader supports "Only Card", "Only Password", "Card or Password", "Card and Password", "Card or Fingerprint". The RS485 reader supports "Card or Fingerprint". Make sure the reader has a keyboard when the verification mode is "Card and Password".

The above Settings are Copied to:

All Readers of All Devices: Apply the above settings to all readers within the current user's level.

Click [OK] to save and exit.

6.1.3 Floor

Click [Elevator Device] > [Floor], select a floor name in the list to click [Edit]:

Edit	
Device Name	192.168.1.53
Floor Number	1
Floor Name*	192.168.1.53-1
Floor Active Time Zone*	24-Hour Accessible ▼
Floor Passage Mode	----- ▼
Time Zone	-----
Button Open Duration*	5 second(0-254)
The above Settings are Copied to	----- ▼
<div>OK</div> <div>Cancel</div>	

Fields are as follows:

Device Name: It is not editable.

Floor Number: The system automatically numbered according to the number of relays.

Floor Name: The default setting is "Device Name- Floor Number"; it is editable within 30 characters.

Floor Active Time Zone, Floor Passage Mode Time Zone: The default setting is Null. The Floor Active Time Zones that are initialized or newly added by users will be displayed here so that users can select a period. When editing a floor, the Floor Active Time Zone must be specified. The key for closing the related floor can be released continuously only after the effective periods of this floor are specified. Floor Passage Mode Time Zone takes effect only within the floor effective period. It is recommended that the floor continuous release period be included in the floor effective period.

Button Open Duration: It is used to control the time period to press floor button after verification. The default value is 5 seconds; the range is 0~254 seconds.

The above Settings are Copied to: Including below two options.

- **All Floors of Current Device:** To apply the above settings to all floors of the current elevator device.
- **All floors of all Devices:** To apply the above settings to all floors within the current user's level.

6.1.4 Auxiliary Input

It is mainly used to connect to devices, such as the infrared sensor or smog sensor.

1. Click [Elevator Device] > [Auxiliary Input] on the Action Menu, enter into the following page:
2. Click [Edit] to modify the parameters:

Edit	
Device Name*	192.168.214.66
Number*	9
Name*	Auxiliary Input-9
Printed Name*	IN9
Remark	
<div>OK Cancel</div>	

Fields are as follows:

Name: You can customize the name according to your preference.

Printed Name: The printing name in the hardware, for example IN9.

3. Click [Edit] to modify the name and remark. Others are not allowed to edit here.

6.1.5 Event Type

Display the event types of the elevator devices. Click [Elevator Device] > [Event], the following page is displayed:

Refresh				
Event Name	Event No.	Event Level	Device Name	Serial No.
Normal Punch Open	0	Normal	192.168.90.235	0013130700074
Punch during Passage Mode Time Zone	1	Normal	192.168.90.235	0013130700074
Open during Passage Mode Time Zone	5	Normal	192.168.90.235	0013130700074
Remote Release	8	Normal	192.168.90.235	0013130700074
Remote Locking	9	Normal	192.168.90.235	0013130700074
Disable Intraday Passage Mode Time Zone	10	Normal	192.168.90.235	0013130700074
Enable Intraday Passage Mode Time Zone	11	Normal	192.168.90.235	0013130700074
Normal Fingerprint Open	14	Normal	192.168.90.235	0013130700074
Press Fingerprint during Passage Mode Time Zone	16	Normal	192.168.90.235	0013130700074
Operate Interval too Short	20	Exception	192.168.90.235	0013130700074
Button Inactive Time Zone(Punch Card)	21	Exception	192.168.90.235	0013130700074
Illegal Time Zone	22	Exception	192.168.90.235	0013130700074
Access Denied	23	Exception	192.168.90.235	0013130700074
Disabled Card	27	Exception	192.168.90.235	0013130700074
Card Expired	29	Exception	192.168.90.235	0013130700074
Password Error	30	Exception	192.168.90.235	0013130700074
Press Fingerprint Interval too Short	31	Exception	192.168.90.235	0013130700074

More details about Event Type, please refer to [Elevator Event Type](#).

6.1.6 Device Monitoring

By default, it monitors all devices within the current user's level, click [Elevator Device] > [Device Monitoring], and lists the operation information of devices: Device Name, Serial No., Area, Operation Status, current status, commands List, and Related Operation.

Area	<input type="text"/>	Status	<input type="text"/>	Device Name	<input type="text"/>	Serial Number	<input type="text"/>	<input type="button" value="X"/>
Export								
Device Name	Serial Number	Area	Operation Status	Current Status	Commands List	Recently The Abnormal State	Operations	
192.168.214.66	0013130700074	Area Nameaa	Get real-time event	Normal	0	None	Clear Command View Command	

You can clear command as required. Click [Clear Command] behind the corresponding device:

Prompt

Are you sure to clear command queues?

OK

Cancel

Click [OK] to clear.

Notes:

- (1) After the Clear Command is executed, you can perform the Synchronize All Data to Devices operation on the device list to re-synchronize data in the software to the device, but this operation cannot be performed when the user capacity and fingerprint capacity are fully consumed on the device. Once the capacity is insufficient, you can replace the current device with a large-capacity one, or delete the right of some personnel to access this device, and then perform the Synchronize All Data to Devices operation.
- (2) Operate State is the content of communications equipment of current device, mainly used for debugging.
- (3) The number of commands to be performed is greater than 0, indicating that data is not synchronized to the device, just wait.

6.1.7 Real-Time Monitoring

Click [Elevator Device] > [Real-Time Monitoring], real-time monitor the status and real-time events of elevator controllers in the system, including normal events and abnormal events (including alarm events). Real-Time Monitoring interface is shown as follows:

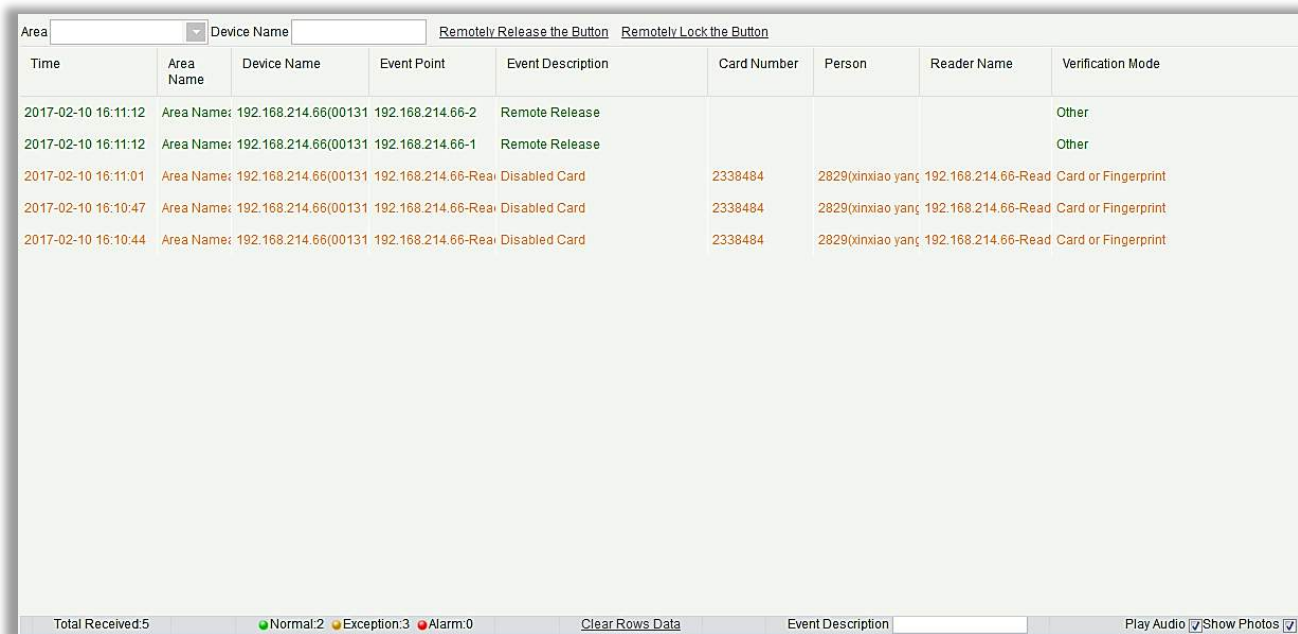

Time	Area Name	Device Name	Event Point	Event Description	Card Number	Person	Reader Name	Verification Mode
2017-02-10 16:11:12	Area Name: 192.168.214.66(00131	192.168.214.66-2		Remote Release				Other
2017-02-10 16:11:12	Area Name: 192.168.214.66(00131	192.168.214.66-1		Remote Release				Other
2017-02-10 16:11:01	Area Name: 192.168.214.66(00131	192.168.214.66-Read		Disabled Card	2338484	2829(xinxiao yang	192.168.214.66-Read	Card or Fingerprint
2017-02-10 16:10:47	Area Name: 192.168.214.66(00131	192.168.214.66-Read		Disabled Card	2338484	2829(xinxiao yang	192.168.214.66-Read	Card or Fingerprint
2017-02-10 16:10:44	Area Name: 192.168.214.66(00131	192.168.214.66-Read		Disabled Card	2338484	2829(xinxiao yang	192.168.214.66-Read	Card or Fingerprint

Total Received:5 ● Normal:2 ● Exception:3 ● Alarm:0 [Clear Rows Data](#) [Play Audio](#) ☒ [Show Photos](#)

1. Event Monitoring

System automatically acquires monitored device event records (by default, display 200 records), including normal and abnormal elevator control events (including alarm events). Normal events appear in green, alarm events appear in red, other abnormal events appear in orange.

Monitor Area: All floors with elevator controller in the system is monitored by default, you can target to monitor one or more floors by Area, Status, Device Name and Serial NO.

Show Photos: If Real-Time Monitoring is involved in a person, the monitor displays the personal photo (if no photo is registered, display default photo). The event name, time and name are displayed.

2. Remotely Release Button

Click [Remotely Release Button]:

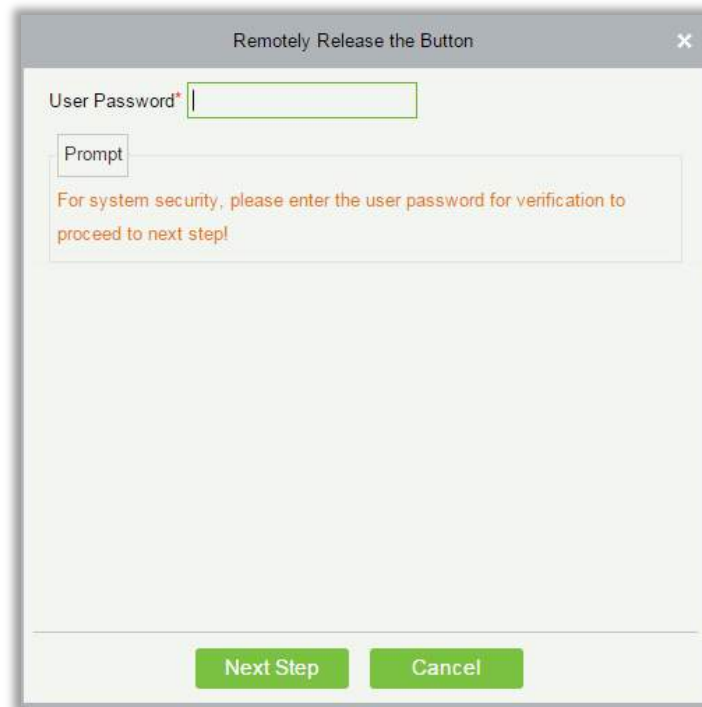

A dialog box titled "Remotely Release the Button" with a close button (X) in the top right corner. It contains a "User Password*" label next to an empty text input field. Below this is a "Prompt" label and a text area containing the message: "For system security, please enter the user password for verification to proceed to next step!". At the bottom, there are two green buttons: "Next Step" and "Cancel".

Input the user password (the system logging password), click [Next Step]:

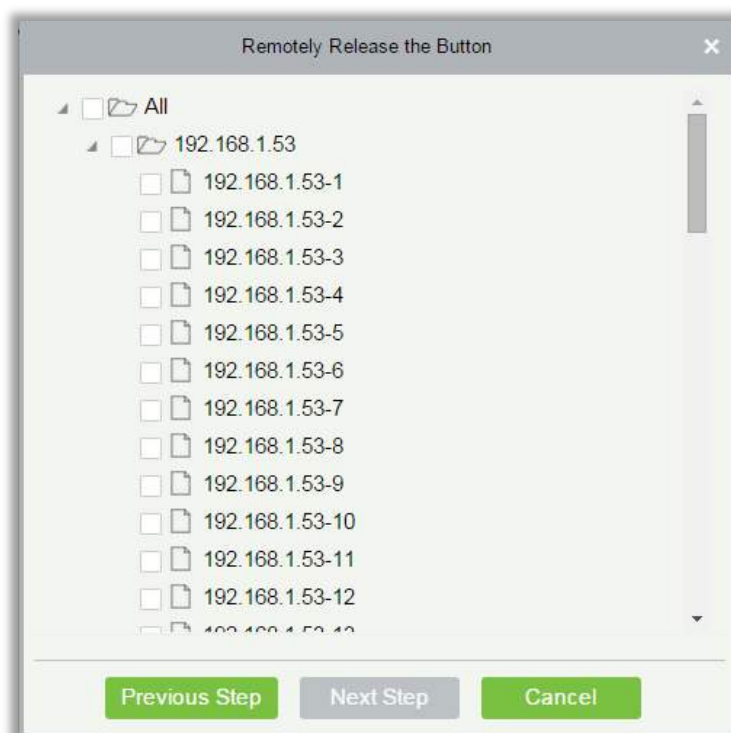

A dialog box titled "Remotely Release the Button" with a close button (X) in the top right corner. It displays a file explorer view with a tree structure. The tree shows a folder "All" expanded, containing a folder "192.168.1.53", which in turn contains a list of files named "192.168.1.53-1" through "192.168.1.53-12". Each file has a checkbox to its left. At the bottom, there are three buttons: "Previous Step" (disabled), "Next Step" (disabled), and "Cancel" (active).

Select the floor, and click [Next Step]:

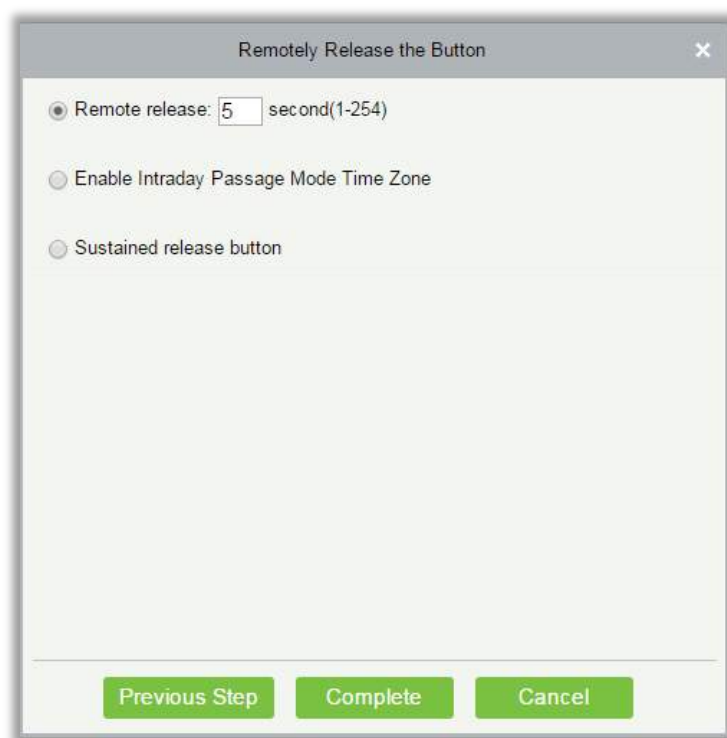
A dialog box titled "Remotely Release the Button" with a close button (X) in the top right corner. It contains three radio button options: "Remote release: 5 second(1-254)", "Enable Intraday Passage Mode Time Zone", and "Sustained release button". The first option is selected. At the bottom, there are three green buttons: "Previous Step", "Complete", and "Cancel".

Fields are as follows:

Remote Release: It determines whether the corresponding key to the selected floor can be pressed. You can customize the key release duration (15s by default), or select Enable Intraday Passage Mode Time Zone. You can also directly set the current status of the floor to continuously release. In this case, the floor is not subject to restrictions of any periods, including Floor Active Time Zone, Floor Passage Mode Time Zone, and Button Open Duration. That is, the floor will be continuously released in 24 hours every day.

Enable Intraday Passage Mode Time Zone: To close a floor, you must first set Disable Intraday Passage Mode Time Zone to prevent the case that the floor is opened because other continuous open periods take effect. Then, you need to set to close the Remote Lock Button.

Sustained Release Button: The floor that is set to the continuously release state is not subject to restrictions of any periods, that is, the floor will be continuously released in 24 hours every day. To close the floor, you must select Disable Intraday Passage Mode Time Zone.

Note: If a failure message is always returned for the remote release key, check whether there are too many currently disconnected devices on the device list. If yes, check the network connection.

Select the options, click [Complete] to finish enabling the button.

2. Remotely Lock Button

Click [Remotely Lock Button]:

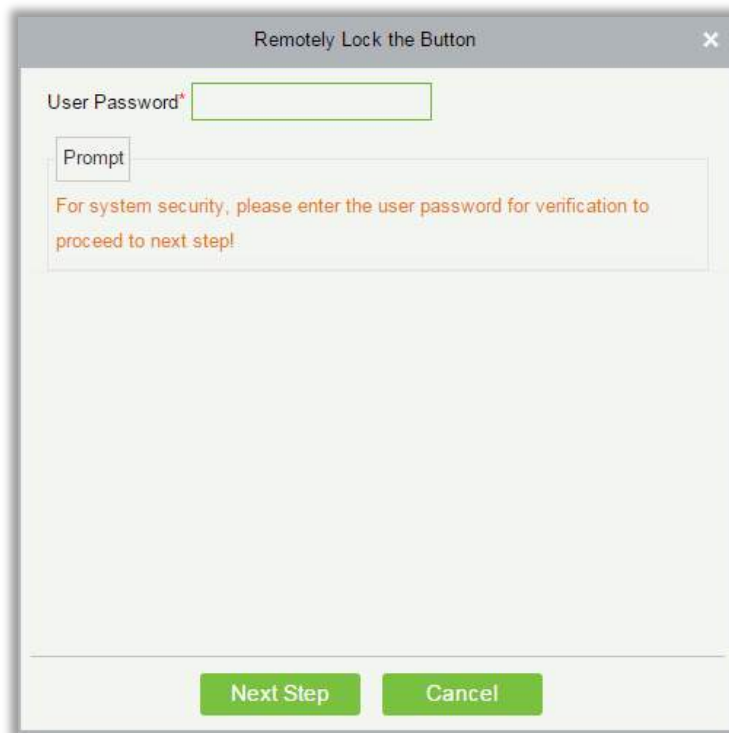

Input the user password (the system logging password), click [Next Step]:

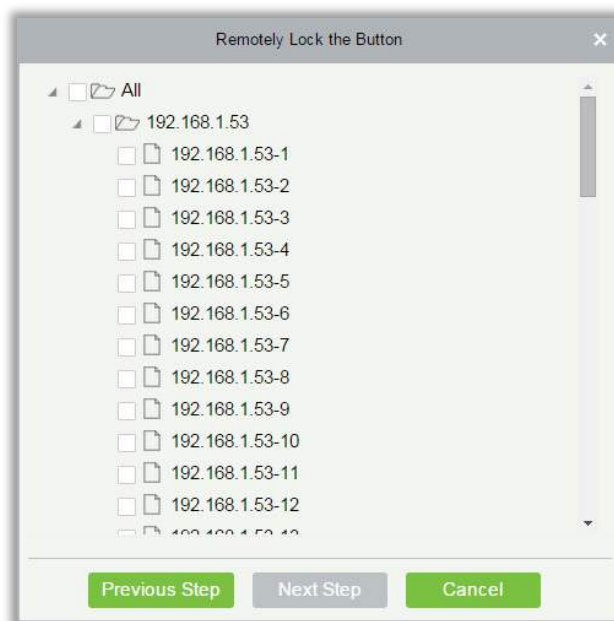

Select the floor, and click [Next Step]:

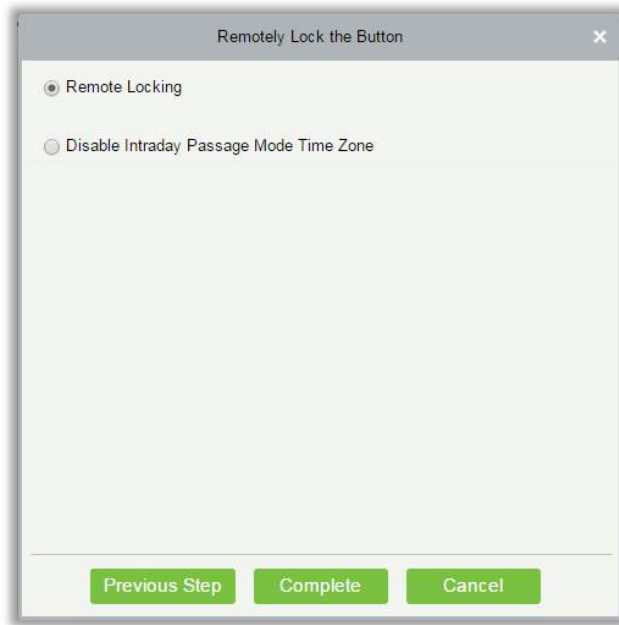

Fields are as follows:

Remote Locking: Lock the remotely released button.

Note: If a failure message is always returned for the remote lock key, check whether there are too many currently disconnected devices on the device list. If yes, check the network connection.

Select the options, click [Complete] to finish enabling the button.

6.2 Elevator Rules

It can control buttons of a common elevator and implement unified management on people going in or on access and exits of each floor through the elevator controller on the computer management network. You can set the rights of registered personnel for operating floor buttons on the elevator.

6.2.1 Time Zones

1. Add Elevator Control Time Zone

(1) Click [Elevator] > [Time Zones] > [New] to enter the time zone setting interface:

Time Zone Name*

Remark

Date	Interval 1		Interval 2		Interval 3	
	Start Time	End Time	Start Time	End Time	Start Time	End Time
Monday	00 : 00	00 : 00	00 : 00	00 : 00	00 : 00	00 : 00
Tuesday	00 : 00	00 : 00	00 : 00	00 : 00	00 : 00	00 : 00
Wednesday	00 : 00	00 : 00	00 : 00	00 : 00	00 : 00	00 : 00
Thursday	00 : 00	00 : 00	00 : 00	00 : 00	00 : 00	00 : 00
Friday	00 : 00	00 : 00	00 : 00	00 : 00	00 : 00	00 : 00
Saturday	00 : 00	00 : 00	00 : 00	00 : 00	00 : 00	00 : 00
Sunday	00 : 00	00 : 00	00 : 00	00 : 00	00 : 00	00 : 00
Holiday Type 1	00 : 00	00 : 00	00 : 00	00 : 00	00 : 00	00 : 00
Holiday Type 2	00 : 00	00 : 00	00 : 00	00 : 00	00 : 00	00 : 00
Holiday Type 3	00 : 00	00 : 00	00 : 00	00 : 00	00 : 00	00 : 00

Copy Monday's Setting to Others Weekdays: ☐

Save and New OK Cancel

The parameters are as follows:

Time Zone Name: Any character, up to a combination of 30 characters.

Remarks: Detailed description of the current time zone, including explanation of current time zone and primary applications. The field is up to 50 characters.

Interval and Start/ End Time: One Elevator Control Time Zone includes 3 intervals for each day in a week, and 3 intervals for each of the three Holidays. Set the Start and End Time of each interval.

Setting: If the interval is Normal Open, just enter 00:00-23:59 as the interval 1, and 00:00-00:00 as the interval 2/3. If the interval is Normal Close: All are 00:00-00:00. If only using one interval, user just needs to fill out the interval 1, and the interval 2/3 will use the default value. Similarly, when only using the first two intervals, the third interval will use the default value. When using two or three intervals, user needs to ensure two or three intervals have no time intersection, and the time shall cross over to 2nd day, or the system will prompt error.

Holiday Type: Three holiday types are unrelated to the day of a week. If a date is set to a holiday type, the three intervals of the holiday type will be used for access. The holiday type is optional. If the user does not enter one, system will use the default value.

Copy on Monday: You can quickly copy the settings of Monday from Tuesday to Sunday.

(2) After setting, click [OK] to save, and it will display in the list.

2. Maintenance of Elevator Time Zones

Edit: Click the [Edit] button under operation to enter the edit interface. After editing, click [OK] to save.

Delete: Click the [Delete] button under Related Operation, then click [OK] to delete, or click [Cancel]

to cancel the operation. A time zone in use cannot be deleted. Or tick the check boxes before one or more time zones in the list, and click the [Delete] button over the list, then click [OK] to delete, click [Cancel] to cancel the operation.

6.2.2 Holidays

Elevator Control Time of a holiday may differ from that of a weekday. The system provides elevator control time setting for holidays. Elevator Holiday Management includes Add, Modify and Delete.

- **Add**

(1) Click [Elevator] > [Holidays] > [New] to enter edit interface:

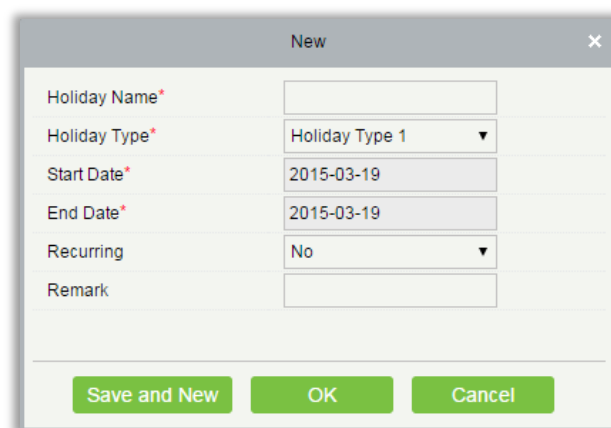

Fields are as follows:

Holiday Name: Any character, up to a combination of 30 characters.

Holiday Type: Holiday Type 1/2/3, namely, a current holiday record belongs to the three holiday types and each holiday type includes up to 32 holidays.

Start/ End Date: The date format: 2010-1-1. Start Date cannot be later than End Date otherwise system error will occur. The year of Start Date cannot be earlier than the current year, and the holiday cannot span years.

Recurring: It means that a holiday whether to require modification in different years. The default is No. For example, the Near Year's Day is on January 1 each year, and can be set as Yes. The Mother's Day is on the second Sunday of each May; this date is not fixed and should be set as No.

For example, the date of Near Year's Day is set as January 1, 2010, and the holiday type is 1, then on January 1, Access Time Control will not follow the time of Friday, but the Access Control Time of Holiday Type 1.

(2) After editing, click [OK] button to save, and it will display in holiday list.

- **Modify**

Click Holiday Name or [Edit] button under Operations to enter the edit interface. After modification, click [OK] to save and quit.

- **Delete**

In the access control holiday list, click [Delete] button under Operations. Click [OK] to delete, click [Cancel] to cancel the operation. An Elevator Holiday in use cannot be deleted.

6.2.3 Elevator Levels

Elevator levels indicate that one or several selected doors can be opened by verification of a combination of multi person within certain time zone. The combination of multi-person set in Personnel Access Level option.

- **Add**

1. Click [Elevator] > [Access Levels] > [New] to enter the Add Levels editing interface:

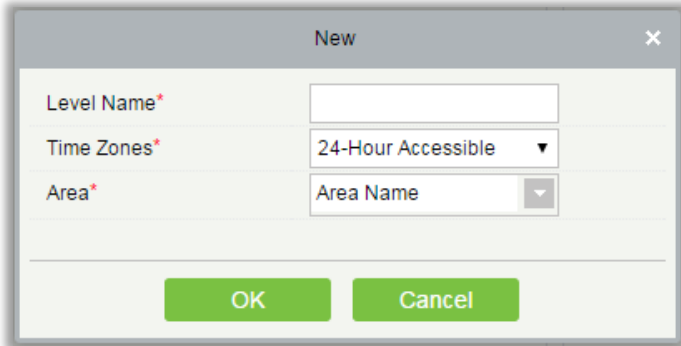

The 'New' dialog box is a light gray window with a title bar containing the word 'New' and a close button (X). It contains three input fields: 'Level Name*' (a text box), 'Time Zones*' (a dropdown menu showing '24-Hour Accessible'), and 'Area*' (a dropdown menu showing 'Area Name'). At the bottom, there are two green buttons: 'OK' and 'Cancel'.

2. Set each parameter: Level Name (unrepeatable), Time Zone and Area.

3. Click [OK], the system prompts "Add floors to the current elevator control level immediately", click [OK] to add floors, click [Cancel] to return the elevator levels list. The added level is displayed in the list.

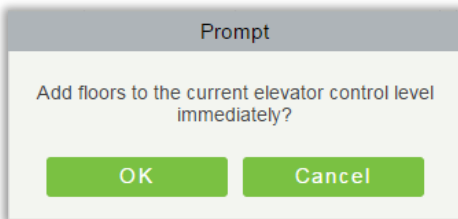

The 'Prompt' dialog box is a light gray window with a title bar containing the word 'Prompt'. It contains a text box with the message 'Add floors to the current elevator control level immediately?'. At the bottom, there are two green buttons: 'OK' and 'Cancel'.

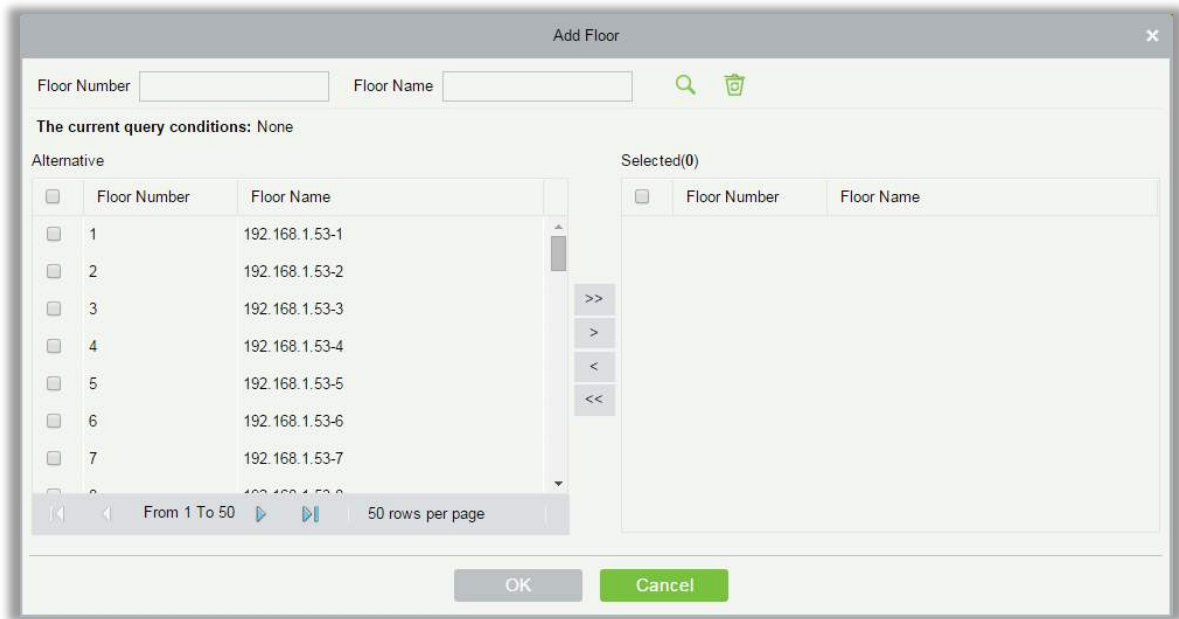

Note: Different floors of different elevator controllers can be selected and added to an elevator level.

6.2.4 Set Access By Levels

Add/Delete Personnel for Selected Levels:

1. Click [Elevator] > [Set By Levels] to enter the edit interface, Click an Elevator level in left list, personnel having right of opening door in this access level will display on right list.
2. In the left list, click [Add Personnel] under Operations to pop-up the Add Personnel box; select personnel (multiple) and click  to move it to the right selected list, then click [OK] to save and complete.
3. Click the level to view the personnel in the right list. Select personnel and click [Delete Personnel] above the right list, then Click [OK] to delete.

6.2.5 Set Access By Person

Add selected personnel to selected elevator levels, or delete selected personnel from the elevator levels.

Add/Delete levels for Selected Personnel:

- (1) Click [Elevator] > [Elevator Levels] > [Set By Person], click employee to view the levels in the right list.
- (2) Click [Add to Levels] under Operations to pop-up the Add to Levels box, select Level (multiple) and click  to move it to the right selected list; click [OK] to save and complete.

(3) Select Level (multiple) in the right list, and click [Delete from levels] above the list, then click [OK] to delete the selected levels.

Setting levels for Selected Personnel:

(1) Select a person in the list on the left and click [Elevator Control Setting]. The following page is displayed:

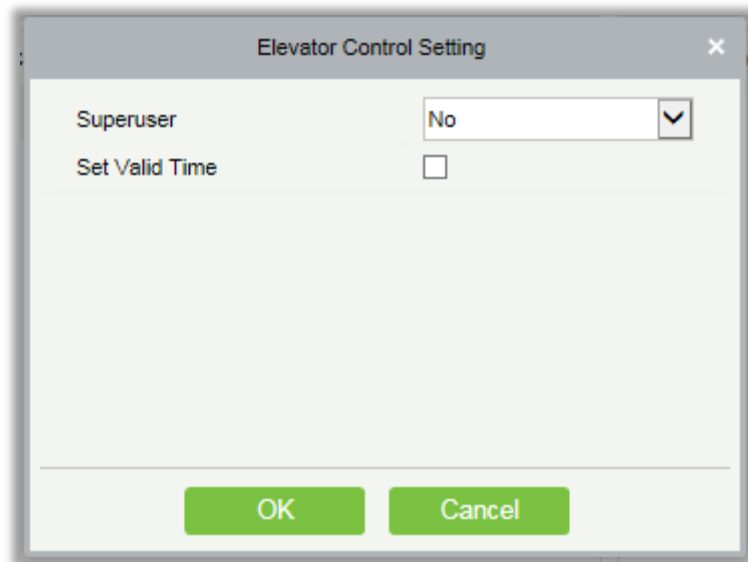

(2) Set access control parameters and click [OK] to save the setting.

6.2.6 Set Access By Department

Add selected department to selected elevator levels, or delete selected department from the elevator levels. The access of the staff in the department will be changed.

6.2.7 Global Linkage

The global linkage function enables you to configure data across devices. Only push devices support this function.

- Add

1. Click [Elevator] > [Elevator] > [Global Linkage] > [New]:

The fields are as follows:

Linkage Name: Set a linkage name.

Linkage Trigger Condition: Linkage Trigger Condition is the event type of selected device. Except Linkage Event Triggered, Cancel Alarm, Enable/Disable Auxiliary Output, and Device Start, all events could be trigger condition.

Input Point: Any, Door 1, Door 2, Door 3, Door 4, Auxiliary Input 1, Auxiliary Input 2, Auxiliary Input 3, Auxiliary Input 4, Auxiliary Input 9, Auxiliary Input 10, Auxiliary Input 11, Auxiliary Input 12 (the specific input point please refers to specific device parameters).

Output Point: Lock 1, Lock 2, Lock 3, Lock 4, Auxiliary Output 1, Auxiliary Output 2, Auxiliary Output 3, Auxiliary Output 4, Auxiliary Output 6, Auxiliary Output 8, Auxiliary Output 9, and Auxiliary Output 10 (the specific output point please refers to specific device parameters).

Linkage Action: Close, Open, Normal Open. The default is closed. To open, delay time shall be set, or select Normal Close.

Video Linkage:

- **Pop up video:** Whether to set the pop-up preview page in real-time monitoring, and set the pop-long.

- **Video:** Enable or disable background video recording, and set the duration of background video recording.
- **Capture:** Enable or disable background snapshot.

Delay: Ranges from 1~254s (This item is valid when Action type is Open).

2. Click [OK] to save and quit. The added Global Linkage will display in the list.

Note: It is not allowed to set the same linkage setting at input point and output point. The same device permits consecutive logical linkage settings. The system allows you to set several trigger conditions for a linkage setting one time.

6.2.8 Parameters

Click [Elevator] > [Elevator] > [Parameters]:

Type of Getting Transactions

- **Periodically**

Start from the setting and efficient time, the system attempts to download new transactions every time interval.

- **Set the Time For Obtaining New Transactions**

The selected Time is up, the system will attempt to download new transactions automatically.

The Real Time Monitoring Page Pop-up Staff Photo Size: When an access control event occurs, the personnel photo will pop up, set the size of the pop-up photos, the range is 80-500px.

6.3 Elevator Reports

Includes "All transactions" and "All Exception Events". You can export after querying.

6.3.1 All Transactions

Because the data size of elevator access control event records is large, you can view elevator access control events as specified condition when querying. By default, the system displays the latest three months transactions.

Click [Reports] > [All Transactions] to view all transactions:

Time From

2015-02-26 00:00:00

To

2015-05-26 23:59:59

Personnel ID

Device Name

More

The current query conditions: Time From:(2015-02-26 00:00:00) To:(2015-05-26 23:59:59)

Refresh

Clear All Data

Export

Time	Device	Event Point	Event Description	Media File	Personnel ID	First Name	Last Name	Card Number	Department	Reader Name	Verification Mode
2015-05-22 17:01:00	192.168.60.53	192.168.60.53-1	Normal Punch Open		11	jolly	wei	3406918	General	192.168.60.53-Rx Card or Passw	
2015-05-22 17:01:00	192.168.60.53	192.168.60.53-1	Trigger global linkage		11	jolly	wei	3406918	General	192.168.60.53-Rx Card or Passw	
2015-05-22 17:01:00	192.168.60.53	192.168.60.53-2	Normal Punch Open		11	jolly	wei	3406918	General	192.168.60.53-Rx Card or Passw	
2015-05-22 17:01:00	192.168.60.53	192.168.60.53-2	Trigger global linkage		11	jolly	wei	3406918	General	192.168.60.53-Rx Card or Passw	
2015-05-22 17:00:49	192.168.60.53	192.168.60.53-1	Normal Punch Open		11	jolly	wei	3406918	General	192.168.60.53-Rx Card or Passw	
2015-05-22 17:00:49	192.168.60.53	192.168.60.53-1	Trigger global linkage		11	jolly	wei	3406918	General	192.168.60.53-Rx Card or Passw	
2015-05-22 17:00:49	192.168.60.53	192.168.60.53-2	Normal Punch Open		11	jolly	wei	3406918	General	192.168.60.53-Rx Card or Passw	
2015-05-22 17:00:49	192.168.60.53	192.168.60.53-2	Trigger global linkage		11	jolly	wei	3406918	General	192.168.60.53-Rx Card or Passw	
2015-05-22 18:58:26	192.168.60.53	192.168.60.53-2	Normal Punch Open		11	jolly	wei	3406918	General	192.168.60.53-Rx Card or Passw	

Clear All Data: Click [Clear All Data] to pop up prompt and click [OK] to clear all transactions.

Export: You can export all transactions in Excel, PDF, CSV format.

ZKTECO All Transactions												
Time: 2017-09-18 00:00:00 - 2017-12-18 23:59:59												
Time	Device	Event Point	Event Description	Personnel ID	First Name	Last Name	Card Number	Department	Reader Name	Verification Mode	Area	Remark
2017-12-15 10:35:43	192.168.218.65	192.168.218.65-8	Normal Punch Open	3	Leo	Hou	13260079	General	192.168.218.65-Reader	Card or Fingerprint	Area Name	
2017-12-15 10:35:43	192.168.218.65	192.168.218.65-5	Normal Punch Open	3	Leo	Hou	13260079	General	192.168.218.65-Reader	Card or Fingerprint	Area Name	
2017-12-15 10:35:43	192.168.218.65	192.168.218.65-9	Normal Punch Open	3	Leo	Hou	13260079	General	192.168.218.65-Reader	Card or Fingerprint	Area Name	
2017-12-15 10:35:39	192.168.218.65	192.168.218.65-1	Normal Punch Open	1	Jerry	Wang	9505930	General	192.168.218.65-Reader	Card or Fingerprint	Area Name	
2017-12-15 10:35:39	192.168.218.65	192.168.218.65-4	Normal Punch Open	1	Jerry	Wang	9505930	General	192.168.218.65-Reader	Card or Fingerprint	Area Name	
2017-12-15 10:35:39	192.168.218.65	192.168.218.65-3	Normal Punch Open	1	Jerry	Wang	9505930	General	192.168.218.65-Reader	Card or Fingerprint	Area Name	
2017-12-15 10:35:39	192.168.218.65	192.168.218.65-2	Normal Punch Open	1	Jerry	Wang	9505930	General	192.168.218.65-Reader	Card or Fingerprint	Area Name	
2017-12-15 10:35:36	192.168.218.65	192.168.218.65-8	Normal Punch Open	2	Lucky	Tan	13271770	General	192.168.218.65-Reader	Card or Fingerprint	Area Name	
2017-12-15 10:35:36	192.168.218.65	192.168.218.65-10	Normal Punch Open	2	Lucky	Tan	13271770	General	192.168.218.65-Reader	Card or Fingerprint	Area Name	
2017-12-15 10:35:36	192.168.218.65	192.168.218.65-9	Normal Punch Open	2	Lucky	Tan	13271770	General	192.168.218.65-Reader	Card or Fingerprint	Area Name	
2017-12-15 10:35:36	192.168.218.65	192.168.218.65-7	Normal Punch Open	2	Lucky	Tan	13271770	General	192.168.218.65-Reader	Card or Fingerprint	Area Name	
2017-12-15 10:35:31	192.168.218.65	192.168.218.65-6	Normal Punch Open	2940	Sherry	Yang	4481253	General	192.168.218.65-Reader	Card or Fingerprint	Area Name	
2017-12-15 10:35:31	192.168.218.65	192.168.218.65-8	Normal Punch Open	2940	Sherry	Yang	4481253	General	192.168.218.65-Reader	Card or Fingerprint	Area Name	
2017-12-15 10:35:31	192.168.218.65	192.168.218.65-7	Normal Punch Open	2940	Sherry	Yang	4481253	General	192.168.218.65-Reader	Card or Fingerprint	Area Name	
2017-12-15 10:35:31	192.168.218.65	192.168.218.65-5	Normal Punch Open	2940	Sherry	Yang	4481253	General	192.168.218.65-Reader	Card or Fingerprint	Area Name	
2017-12-15 10:32:51	192.168.218.65	192.168.218.65-5	Normal Punch Open	2940	Sherry	Yang	4481253	General	192.168.218.65-Reader	Card or Fingerprint	Area Name	
2017-12-15 10:32:51	192.168.218.65	192.168.218.65-8	Normal Punch Open	2940	Sherry	Yang	4481253	General	192.168.218.65-Reader	Card or Fingerprint	Area Name	
2017-12-15 10:32:51	192.168.218.65	192.168.218.65-6	Normal Punch Open	2940	Sherry	Yang	4481253	General	192.168.218.65-Reader	Card or Fingerprint	Area Name	
Created on: 2017-12-18 15:01:27												
Created from ZKBioSecurity software. All rights reserved.												
1/3												

6.3.2 All Exception Events

Click [Reports] > [All Exception Events] to view exception events in specified condition. The options are same as those of [All Transactions].

Time From

2015-02-26 00:00:00

To

2015-05-26 23:59:59

Personnel ID

Device Name

More

The current query conditions: Time From:(2015-02-26 00:00:00) To:(2015-05-26 23:59:59)

Refresh

Clear All Data

Export

Time	Area	Device	Event Point	Event Description	Card Number	Personnel ID	First Name	Last Name	Department	Reader Name	Verification Mode	Remark
2015-05-20 10:41:31	Area Name	192.168.60.53	192.168.60.53-R	Disabled Card	3406918		jolly2	wei	General	192.168.60.	Card or Fing	
2015-05-20 10:41:23	Area Name	192.168.60.53	192.168.60.53-R	Disabled Card	3406916		jolly1	wei	General	192.168.60.	Card or Fing	
2015-05-19 14:59:46	Area Name	192.168.60.53	192.168.60.53-R	Disabled Card	3406916		jolly1	wei	General	192.168.60.	Card or Fing	
2015-05-19 13:57:12	Area Name	192.168.60.53	192.168.60.53-R	Card Expired	3406916	12	jolly2	wei	General	192.168.60.	Card or Fing	
2015-05-19 13:54:46	Area Name	192.168.60.53	192.168.60.53-R	Card Expired	3406916	12	jolly2	wei	General	192.168.60.	Card or Fing	
2015-05-19 11:53:35	Area Name	192.168.60.53	192.168.60.53-R	Card Expired	3406916	12	jolly2	wei	General	192.168.60.	Card or Fing	
2015-05-19 11:50:51	Area Name	192.168.60.53	192.168.60.53-R	Card Expired	3406916	12	jolly2	wei	General	192.168.60.	Card or Fing	
2015-05-19 11:42:57	Area Name	192.168.60.53	192.168.60.53-R	Disabled Card	8651633					192.168.60.	Card or Fing	
2015-05-18 14:36:23	Area Name	192.168.60.53	192.168.60.53-R	Card Expired	3406916	12	jolly2	wei	General	192.168.60.	Card or Fing	

Clear All Data: Click [Clear All Data] to pop up prompt, click [OK] to clear all exception events.

Export: You can export all exception events in Excel, PDF, CSV format.

ZKTECO												
All Exception Events												
Time: 2017-06-18 00:00:00 - 2017-12-18 23:59:59												
Time	Area	Device	Event Point	Event Description	Card Number	Personnel ID	First Name	Last Name	Department	Reader Name	Verification Mode	Remark
2017-12-15 10:29:11	Area Name	192.168.218.65	192.168.218.65-Reader	Disabled Card	9095630	1	Jerry	Wang	General	192.168.218.65-Reader	Card or Fingerprint	
2017-12-15 10:29:14	Area Name	192.168.218.65	192.168.218.65-Reader	Disabled Card	4461253	2040	Sherry	Yang	General	192.168.218.65-Reader	Card or Fingerprint	
2017-12-15 10:29:59	Area Name	192.168.218.65	192.168.218.65-Reader	Disabled Card	13260976	3	Lee	Hou	General	192.168.218.65-Reader	Card or Fingerprint	
2017-12-15 10:29:59	Area Name	192.168.218.65	192.168.218.65-Reader	Operate Interval too Short	13260976	3	Lee	Hou	General	192.168.218.65-Reader	Card or Fingerprint	

6.3.3 Access Rights By Floor

View related access levels by door. Click [Reports] > [Access Rights By Floor], the data list in the left side shows all floors in the system, select a floor, the personnel having access levels to the floor will display on the right data list.

Access Rights By Floor

Floor Name

Device Name

The current query conditions: None

Refresh

Floor Name	Floor Number	Owned Device
192.168.214.66-1	1	192.168.214.66
192.168.214.66-2	2	192.168.214.66
192.168.214.66-3	3	192.168.214.66
192.168.214.66-4	4	192.168.214.66
192.168.214.66-5	5	192.168.214.66
192.168.214.66-6	6	192.168.214.66
192.168.214.66-7	7	192.168.214.66

Browse 192.168.214.66-1(1) Opening Personnel

Refresh

Export

Personnel ID	First Name	Last Name	Department
2952			General

You can export all the personnel having access levels to the floor data in Excel, PDF, CSV format.

ZKTECO			
192.168.218.65-1(1) Opening Personnel			
Personnel ID	First Name	Last Name	Department
2940	Sherry	Yang	Hotel
1	Jerry	Wang	General
2	Lucky	Tan	Development Department
3	Leo	Hou	Financial Department
5	Necol	Ye	Marketing Department
6	Amber	Lin	Financial Department
8	Glori	Liu	Marketing Department
9	Lilian	Mei	Development Department

6.3.4 Access Rights By Personnel

Click [Reports] > [Access Rights By Personnel], the data list in the left side show all doors in the system, select personnel, the personnel having access levels to the door will display on the right data list.

Access Rights By Personnel			
Personnel ID	First Name	Last Name	More
The current query conditions: None			
Refresh			
Personnel ID	First Name	Last Name	Department Name
2869			General
4200106			General
2829	xinxiao	yang	General
2791	xiaoxiao	yang	General
2	xiao2	xiao2	General
2826316			zjj
111111111	1313aaaaaaaa	1313bbbbbbbbb	General
2480050			General

You can export all the floor information in Excel, PDF, CSV format.

ZKTECO

2940(Sherry) Having Level to Access

Floor Number	Floor Name
1	192.168.218.65-1
2	192.168.218.65-2
3	192.168.218.65-3
4	192.168.218.65-4
5	192.168.218.65-5
6	192.168.218.65-6
7	192.168.218.65-7
8	192.168.218.65-8
9	192.168.218.65-9
10	192.168.218.65-10

7. Hotel Management System

It provides hotel service management functions covering check-in, overstay, check-out, rate settlement, and lock setup and management.

- **Operation Guide**

It helps you quickly understand how to quickly navigate to specific function pages and configure and use the hotel management software.

7.1 Hotel Settings

You can set the basic information about a hotel, including its name, address, phone number, fax number, zip code, website address, and email address. You can also set the function parameters regarding the check-in time, check-out time, check-out reminder, and access/elevator control permissions.

Choose [Room Management] > [Hotel Info Settings]. The page shown in the following figure appears.

Hotel Information	
Hotel Name*	Test Hotel
Address	
Telephone	Area C - Phone - Extensi
Fax	Area C - Phone - Extensi
Zip Code	
Website	
E-Mail	

Hotel Parameter	
Default Check-In Time*	14 : 00 (hh:mm)
Default Check-Out Time*	12 : 00 (hh:mm)
Overstay Check-Out Time 1	13 : 00 (hh:mm) (Charges by overstay fee (hourly))
Overstay Check-Out Time 2	16 : 00 (hh:mm) (Charges by daily rate)
Reservation Date Range*	15 (day(s))
Default Staying Days*	1 (day(s))
Default Staying Hours*	3 (hour)
Elevator/Access Control	<input checked="" type="checkbox"/>
Tax	GST
Tax Rate	18 %
Other Charges	
Other Charges Rate	%
Cleaning Time Limit	(minutes)
Checkout Remind	<input type="checkbox"/>
Currency Type*	USD

OK

The fields are described as follows:

Default Check-In Time: You can set this time yourself. If a guest checks in before this time, the check-out date is the current day if the guest stays for one day. Otherwise, the check-out date is the

next day.

Default Check-Out Time: It specifies the end time of a day use room.

Overstay Check-Out Time 1/2: You can set this time yourself. If a guest checks out at a time between **Overstay Check-Out Time 1** and **Overstay Check-Out Time 2**, the guest must pay an overstay charge. If a guest checks out at a time after **Overstay Check-Out Time 2**, the guest must pay for an extra day.

Reservation Date Range: It is the period for which the advance booking can be started.

Default Staying Days: It specifies the default number of days a guest stays. Generally, a guest stays for 1 day.

Default Staying Hours: It specifies the user-defined minimum number of hours a guest may stay. If a guest stays for a period less than this limit, the guest is charged the rate corresponding to this limit.

Elevator/Access Control: After selecting this check box, you can select an access/elevator control level on the card issuing UI, so that an issued card can be used not only as a hotel card, but also used to access the devices corresponding to the selected level. (**Note:** This check box is available on the **Hotel Settings** page only after you use the access control module and/or elevator control module and obtain and activate a license.)

Tax/Tax Rate: You can mention the tax name and the percentage below.

Other Charges/Rate: It specifies any other kind of taxes, depending on the region.

Cleaning Time Limit: It specifies the time available for cleaning a room after a guest checks out.

Checkout Remind: It specifies whether to display a reminder one hour before checkout.

Currency Type: It specifies the currency.

 **Note:** The hotel management system can be used to define buildings, floors, and rooms as well as handle check-in requests only after you set these parameters.

7.2 Room Management

7.2.1 Room Types

You can design information about various types of room, such as the number of beds and number of guest allowed. You can lock and unlock vacant rooms.

Choose [Room Management] > [Room Type] > [New]. The page shown in the following figure appears.

Add

Room Type* Room Size(㎡)*

Bed Number* Max. Guest Number*

Daily Rate* Hourly Rate*

Overstay Fee (Hourly) * Deposit Amount*

Remark

Room equipment

☐ Air-condition ☐ Bath And Shower ☐ TV ☐ Wireless Internet

☐ Refrigerator ☐ Telephone ☐ Safe Deposit Box ☐ Shower

Save and New **OK** **Cancel**

Note: When you add a room type, the system checks whether hotel setting is configured. If no, you are redirected to the settings page. All room types must be unique.

7.2.2 Building

You can define buildings of a hotel. When the rooms in a building are not booked or guests have not checked into the rooms, you can lock or unlock the building.

Choose [Room Management] > [Building] > [New]. The page shown in the following figure appears.

Add

Hotel Name

Building No*

Save and New **OK** **Cancel**

Note: When you add a building, the system checks for hotel settings and room types in order. If they have not been configured, configure the settings and types first. All building names must be unique.

7.2.3 Floor

You can define floors of a hotel. When the rooms on a floor are not booked or guests have not checked into the rooms, you can lock or unlock the floor.

Choose [Room Management] > [Floor] > [New]. The page shown in the following figure appears.

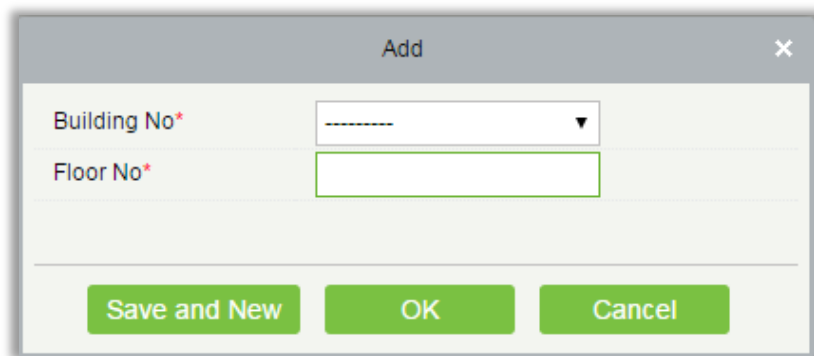

Note: When you add a floor, the system checks for hotel settings, room types, and buildings in order. If they have not been configured, configure the settings, types, and buildings first. All floor names must be unique.

7.2.4 Room

- Adding guest rooms

Choose [Room Management] > [Room] > [New]. The page shown in the following figure appears.

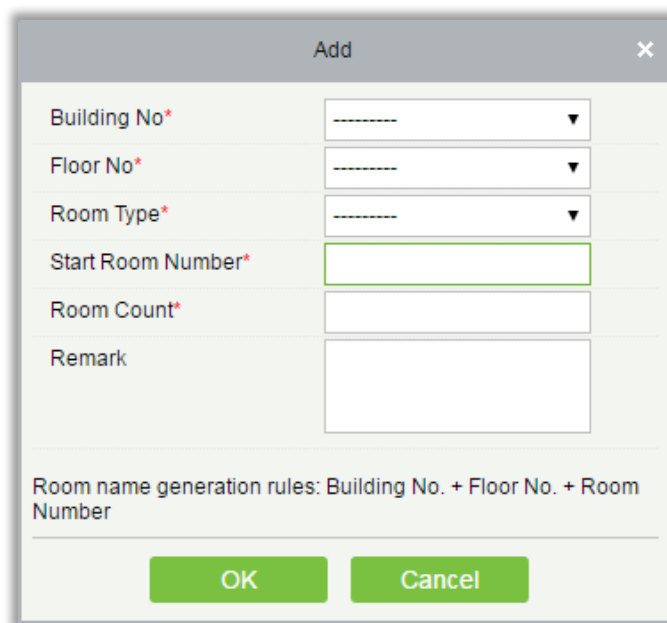

Select the desired Building, Floor and Room type.

Start Room Number: It specifies the start number of rooms.

Room Count: It specifies the number of rooms to add. The value 1 indicates only one room is added. A value greater than 1 indicates that a batch of rooms is added.

Remark: It describes about the room.

Note: All room names must be unique.

- Editing guest room

- 1) Editing one guest room

Select one guest room and edit the guest room. Duplication of guest room names are not allowed. Guest rooms that have been checked in or booked cannot be edited. See the following figure.

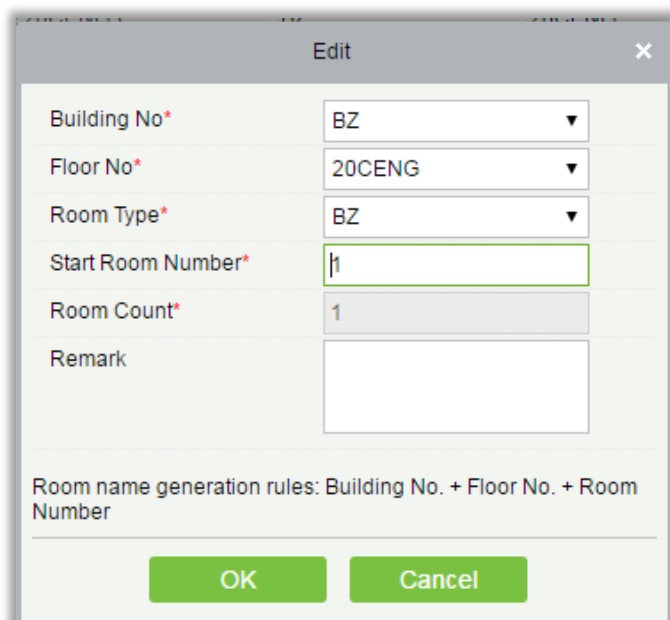

The 'Edit' dialog box contains the following fields:

Building No*	BZ
Floor No*	20CENG
Room Type*	BZ
Start Room Number*	1
Room Count*	1
Remark	

Room name generation rules: Building No. + Floor No. + Room Number

Buttons: OK, Cancel

- 2) Editing guest rooms in batches

Select the check boxes of multiple guest rooms and edit them in batches. Duplication of guest room names is not allowed.

Only the rooms of the same type and belonging to the same building and same floor can be edited in batches. See the following figure.

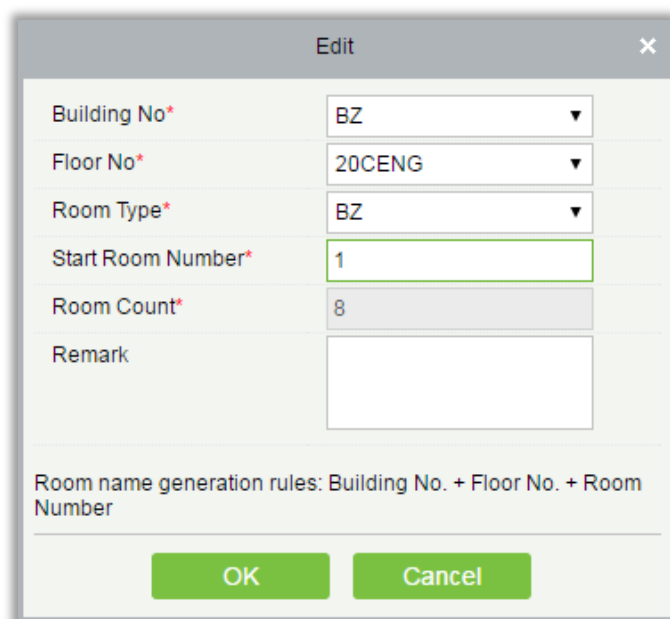

The 'Edit' dialog box contains the following fields:

Building No*	BZ
Floor No*	20CENG
Room Type*	BZ
Start Room Number*	1
Room Count*	8
Remark	

Room name generation rules: Building No. + Floor No. + Room Number

Buttons: OK, Cancel

- **Deleting guest rooms**

Select one or more guest rooms and delete them.

Only the guest rooms that have not been checked in or booked can be deleted.

- **Exporting guest room information**

Refer to Common Operations in Appendix.

7.2.5 Room Areas

You can define a room area, issue a card for the room area, and associate the locks of the rooms in the area with the area, so that a hotel manager can use the card to manage all the guest rooms in the area.

Choose [Room Management] > [Room Area] > [New]. The page shown in the following figure appears.

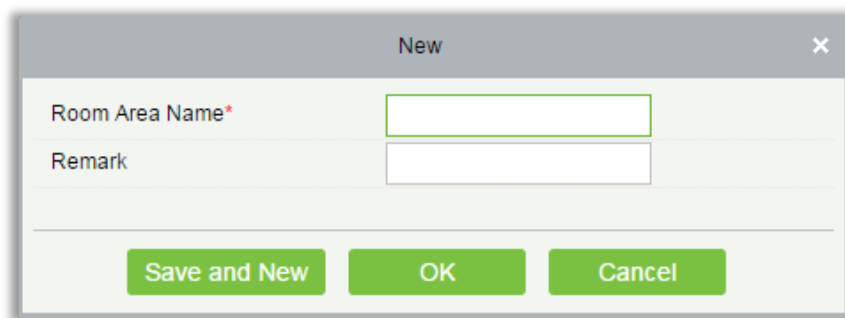

Note:

Duplication of room area names is not allowed.

Click [Add Room] and then you can add rooms to the area. See the following figure.

Building No Floor No Room Type Room Name 🔍 ✕

The current query conditions: None

Alternative				
<input type="checkbox"/>	Room Name	Building No	Floor No	Room Type
<input type="checkbox"/>	SR21 F 1	SR	21 F	SR
<input type="checkbox"/>	SR21 F 2	SR	21 F	SR
<input type="checkbox"/>	SR21 F 3	SR	21 F	SR
<input type="checkbox"/>	SR21 F 4	SR	21 F	SR
<input type="checkbox"/>	SR21 F 5	SR	21 F	SR
<input type="checkbox"/>	SR21 F 6	SR	21 F	SR
<input type="checkbox"/>	SR21 F 7	SR	21 F	SR

Selected(0)				
<input type="checkbox"/>	Room Name	Building No	Floor No	Room Type

Navigation: << < > >>

Footer: |< < 1 - 50 > >| 50 rows per page Total of 60 records

OK Cancel

7.2.6 Booking Methods

You can define methods for booking hotel rooms. During system installation, the basic booking methods are initialized by default and cannot be edited or deleted.

Choose [Room Management] > [Booking Method] > [New]. The page shown in the following figure appears.

Add ✕

Name*

Save and New OK Cancel

Note: Duplication of booking method names is not allowed. Unused booking methods can be deleted.

7.2.7 Access/Elevator Control Levels ★

You can assign access/elevator control levels to cards issued using the hotel module. This allows a user to use the same card for the hotel module and the access/elevator control module. That is, a card for the hotel module can also be used to access all the devices covered by the specified access/elevator control level.

Note: This function and the **Edit Personnel For Levels** page are available only after you use the access control module and/or the elevator control module and obtain and activate a license.

Choose [Room Management] > [Edit Personnel For Levels]. The page shown in the following figure appears.

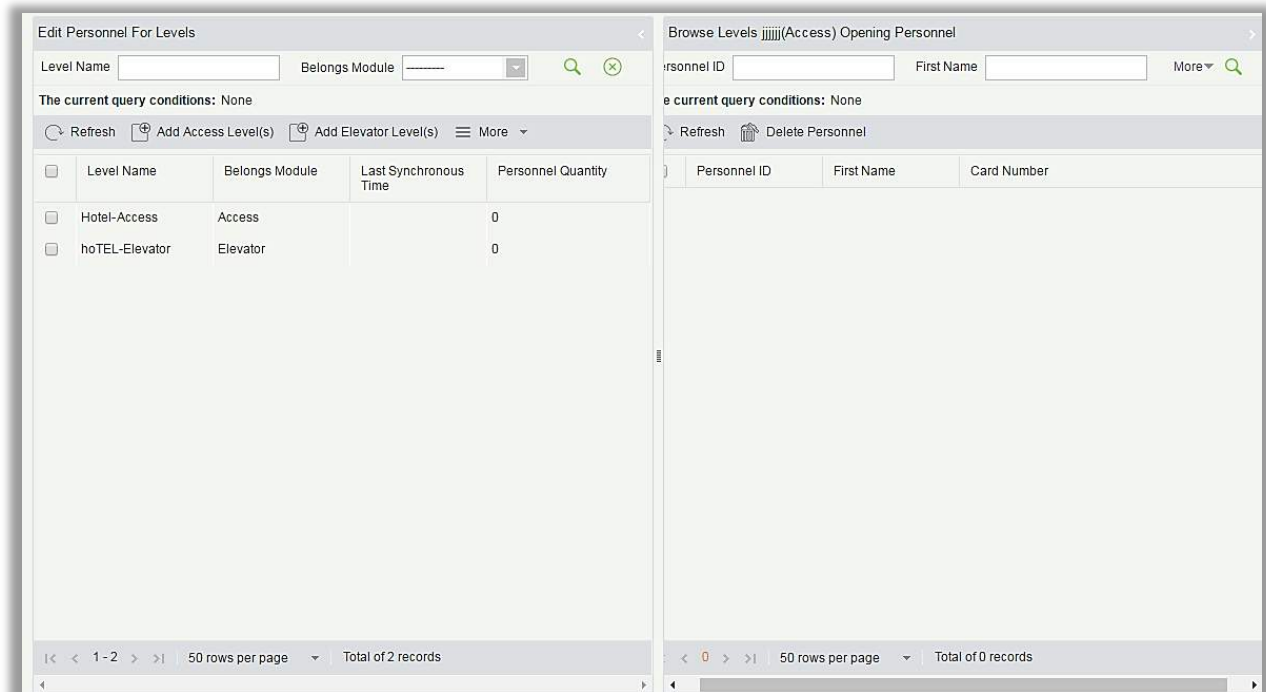

You can add and delete access/elevator control levels, synchronize levels, browse personnel of levels, and delete personnel of levels. To delete personnel of a level, you need to deregister their cards instead of directly deleting them on this page, unless their cards are lost or another emergency occurs.

- **Adding a level**

Click [Add Access Level(s)]. The page shown in the following figure appears.

Level Name

The current query conditions: None

Alternative

<input type="checkbox"/>	Level Name	Time Zone
<input type="checkbox"/>	Master	24-Hour Accessible
<input type="checkbox"/>	jijiji	24-Hour Accessible

Selected(0)

<input type="checkbox"/>	Level Name	Time Zone
--------------------------	------------	-----------

>> > < <<

|< < 1 - 2 > >| 50 rows per page Total of 2 records

OK Cancel

Select the access control level to be added and click [OK]. Add access control level **Floor 1 of Building A** to the hotel management level list. See the preceding figure. If you select this access control level in the **Access/Elevator Control** field when issuing a card, the card can get authenticated by all the access control devices on floor 1 of building A and unlock hotel rooms.

Click [Add Elevator Level(s)]. The page shown in the following figure appears.

Level Name

The current query conditions: None

Alternative

<input type="checkbox"/>	Level Name	Time Zones
--------------------------	------------	------------

Selected(0)

<input type="checkbox"/>	Level Name	Time Zones
--------------------------	------------	------------

>> > < <<

|< < 0 > >| 50 rows per page Total of 0 records

OK Cancel

Select the elevator control level to be added and click [OK]. Add elevator control level **Floor 6 of Elevator 1** to the hotel management level list. See the preceding figure. If you select this elevator control level in the **Access/Elevator Control** field when issuing a card, the card can get you to floor 6 by elevator 1 and unlock hotel rooms.

- **Deleting/synchronizing levels**

On the **Edit Personnel For Levels** page, select a level, click [More], and choose to delete or synchronize the selected level.

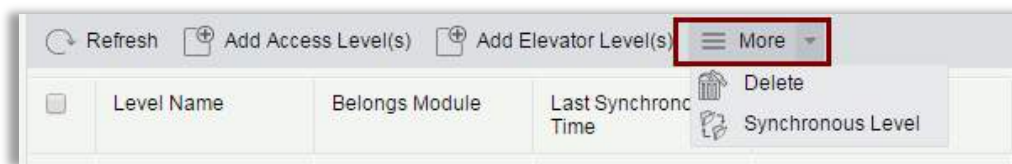

- **Browsing/deleting personnel corresponding to levels**

When you select a level on the **Edit Personnel For Levels** page, information about the personnel corresponding to the level is displayed on the right. You can select the personnel to be deleted by clicking [More], and delete the selected personnel. After being deleted, the personnel cannot access the devices covered by the level.

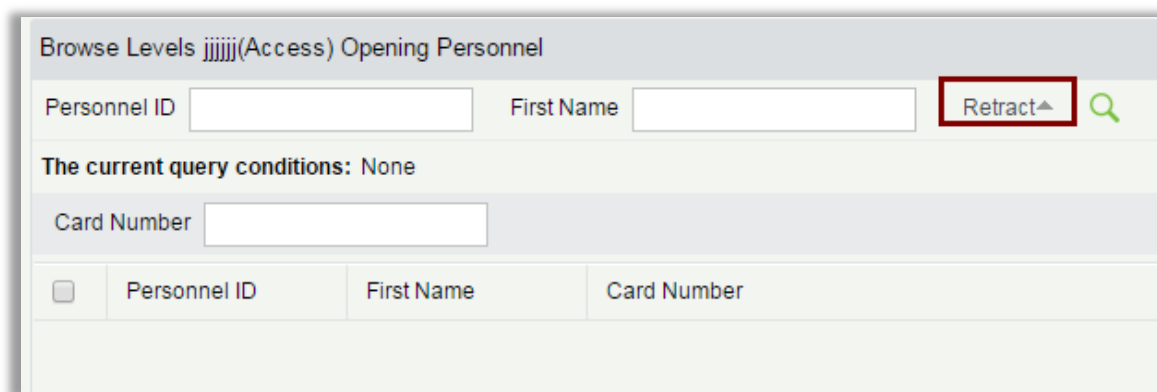

7.3 Card Service Center

You can create different types of card for setting and managing room locks based on daily hotel business management requirements. Holders of the cards are employees of the hotel. You need to add the holders using the HR module and specify their departments using the hotel module, so that you can select the holders when issuing management cards.

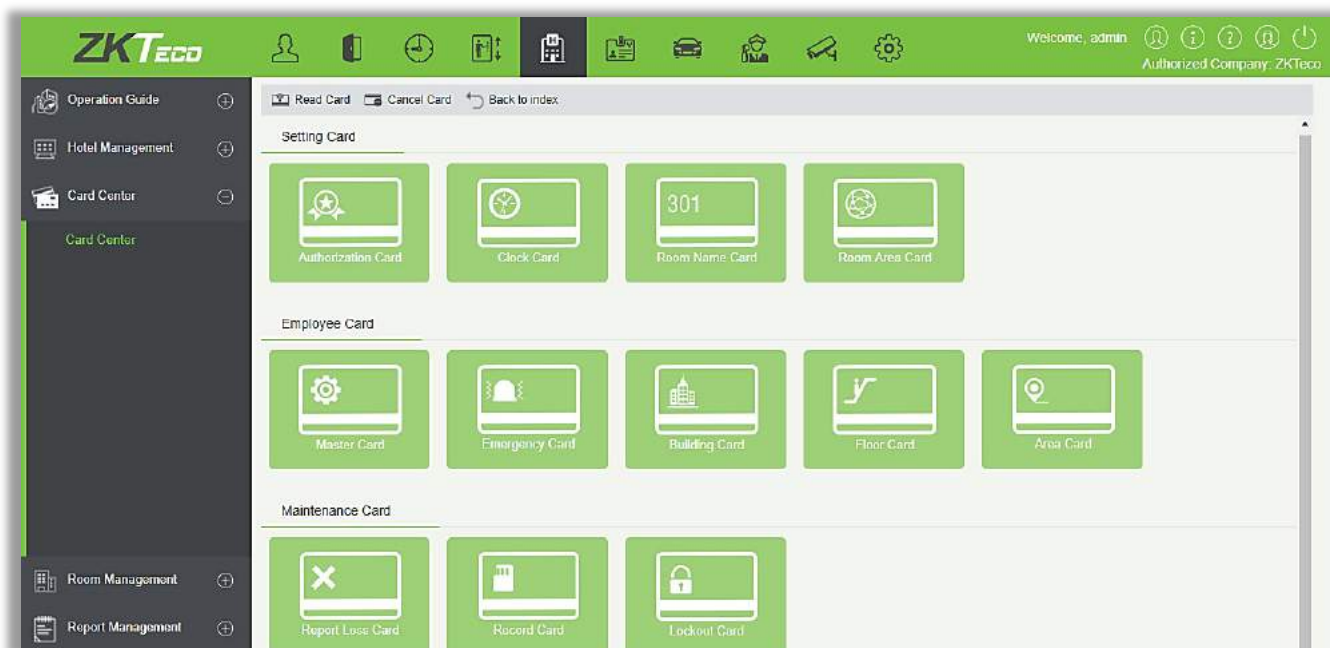

7.3.1 Setting Cards

You can set the basic information, including authorization, time, room number, and area information about locks of the hotel.

1. Authorization card

You can authorize cards for hotel locks by binding cards with related hotel information to ensure card security. After authorization, the locks can be unlocked only by the authorized cards. They will emit alarms if other cards are used to unlock them.

Field description:

First Name: You can enter one or more characters contained in the surname or ID of a card holder to fuzzily find the card holder. A card holder must be a person who has been added using the HR module.

Card Valid Time: It specifies the expiration time of the card. Select a time as required. The default time is one day later than the current system time.

Elevator/Access Control: Click the drop-down list box to select an elevator/access control level. After the parameter is specified, The card not only can unlock the specific room, but also can access the corresponding devices to the elevator / access control level.

Notes:

- The **Elevator/Access Control** field is available only after the **Room management** field on the **Hotel Settings** page is selected. It is used to deliver the card ID to access/elevator control devices. For details about hotel settings, see section [Hotel Settings](#).
- For the access control devices and all elevator control devices that do not allow one person to hold multiple cards, bind only one card with one person. That is, you can select only one card for one **Elevator/Access Control** option when issuing cards to card holders. As shown in the preceding figure, if **Elevator/Access Control** is set to **Floor 1 of Building A** (all the access control devices on floor 1 of building A do not allow one person to hold multiple cards) when an authorization card is issued to a card holder, only the first card can be assigned the permission to access floor 1 of building A. You cannot set **Elevator/Access Control** to **Floor 1 of Building A** when issuing any other card to the card holder.
- If an access control device allows one card holder to hold multiple cards, you can assign one access/elevator control level to multiple cards for the same card holder. You can select that level again when issuing any other types of card or continuous cards to the card holder.
- The preceding three points regarding access/elevator control are applicable to all the cards of the hotel module described in this document.
- The models and firmware version numbers of the access control devices that allow one person to hold multiple cards include:

InBio Pro Series: AC Ver 5.7.7.3030 Mar 23 2017 and above version.

Unlocked Alarm: After selecting this check box, you can specify the number of times to emit an alarm.

Unlocked Alarm ☒

☒ 1 Alarm Times ☐ Keep Alarming

After the configuration, put a card to be written in the card writing area of the card writer and click

[Write Card].

- Adding hotel personnel

Choose [Personnel] > [Person] > [New]. The page shown in the following figure appears.

Enter personnel information, select a hotel department, and click [OK]. You can select added personnel in the card issuing module.

2. Clock card

A clock card can be used to unlock rooms within its validity period. After configuration, synchronize the time of room locks with the time of the computer system. Otherwise, an alarm of card expiration may be triggered when you punch the card.

Clock Card

First Name *

Last Name

Card Valid Time

Elevator/Access Control

Lock Time

Write Card **Close**

Elevator/Access Control: Click the drop-down list box to select an elevator/access control level. After the parameter is specified, the card not only can unlock the specified room, but also can access the corresponding devices to the elevator / access control level.

After the configuration, put a card to be written in the card writing area of the card writer and click [Write Card].

3. Room name card

A room name card is used to unlock rooms with specified room names. You can select multiple rooms to issue room name cards in batches.

Room Name Card

First Name *

Last Name

Card Valid Time

Elevator/Access Control

Floor/F

<input type="checkbox"/>	Room Name	Floor/F	Room Type	Status
<input type="checkbox"/>	Test Building1st1	Test Building/1st	Test Room type	
<input type="checkbox"/>	Test Building1st2	Test Building/1st	Test Room type	
<input type="checkbox"/>	Test Building1st3	Test Building/1st	Test Room type	
<input type="checkbox"/>	Test Building1st4	Test Building/1st	Test Room type	
<input type="checkbox"/>	Test Building1st5	Test Building/1st	Test Room type	
<input type="checkbox"/>	Test Building1st6	Test Building/1st	Test Room type	
<input type="checkbox"/>	Test Building1st7	Test Building/1st	Test Room type	

Write Card **Close**

Elevator/Access Control: Click the drop-down list box to select an elevator/access control level. After

the parameter is specified, the card not can unlock the specified room, but also can access the corresponding devices to the elevator / access control level.

4. Room area card

A room area card is used to unlock rooms in a specified area. If a room is within the specified area, the card can unlock the room.

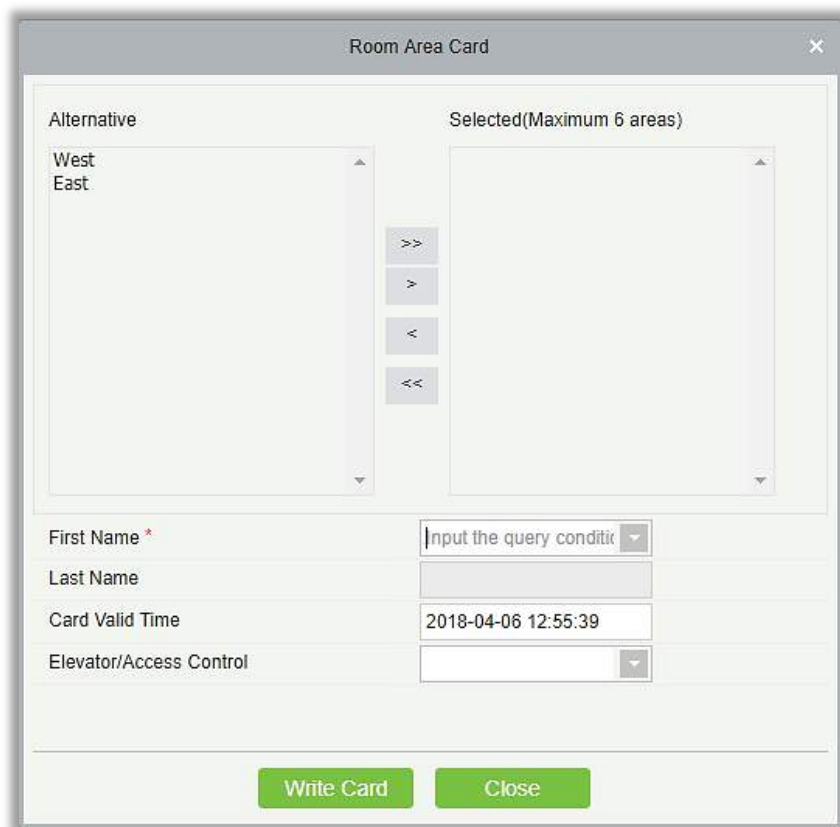

Elevator/Access Control: Click the drop-down list box to select an elevator/access control level. After the parameter is specified, the card not only can access the specified room, but also can access the corresponding devices to the elevator / access control level.

Note: A maximum of 6 areas can be selected for one room area card.

7.3.2 Employee Card

You can create various access/elevator control cards, such as master cards and emergency cards for hotel personnel to manage hotel services.

1. Master card

A master card can be used to unlock all the rooms of the hotel within its validity period. By default, it is in Always Open mode.

Master Card

First Name *

Last Name

Card Valid Time

Elevator/Access Control

Enable Time : To :

Always Open Mode ☒

Write Card **Close**

Elevator/Access Control: Click the drop-down list box to select an elevator/access control level. After the parameter is specified, the card not only can unlock the specified room, but also can access the corresponding devices to the elevator / access control level.

If you select Always Open Mode, the unlocked rooms are kept unlocked.

Set **Card Valid Time** and **Enable Time** as well. The card can unlock rooms only within the specified periods.

After the configuration, put a card to be written in the card writing area of the card writer and click [Write Card].

2. Emergency card

A master card can be used to unlock all the rooms of the hotel within its validity period. By default, **Disable Indoor Locked** is selected. You can specify whether to enable the Always Open mode.

Emergency Card

First Name *

Last Name

Card Valid Time

Elevator/Access Control

Enable Time : To :

Always Open Mode ☒

Disable Indoor Locked ☒

Write Card **Close**

Elevator/Access Control: Click the drop-down list box to select an elevator/access control level. After the parameter is specified, the card not only can unlock the specified room, but also can access the corresponding devices to the elevator / access control level.

If you select **Always Open Mode**, the unlocked rooms are kept unlocked.

To disable **Always Open Mode**, you need to use a card that can unlock rooms, such as a building card or floor card.

Disable Indoor Locked is selected, which means that the card can open rooms even though the rooms are locked from inside.

3. Building card

A building card can be used to unlock rooms in a specified building in common unlocking mode within its validity period.

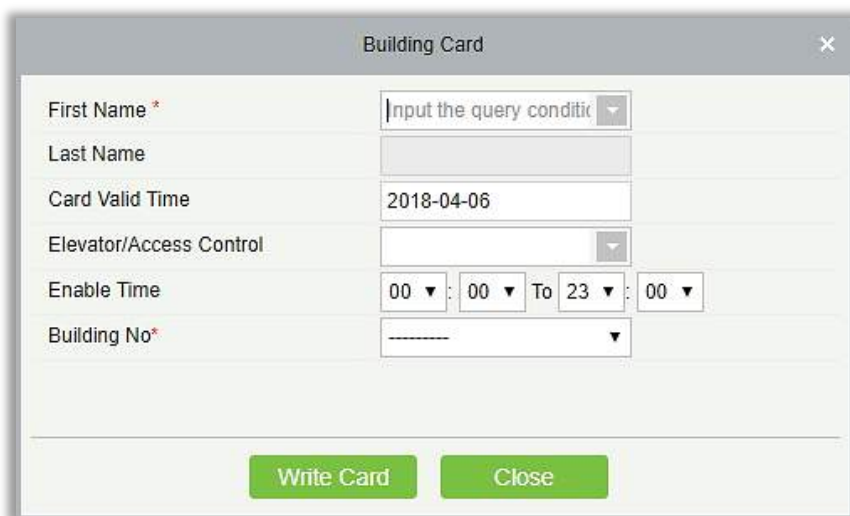

- First Name ***: A text input field with a dropdown arrow on the right, containing the text "Input the query conditio".
- Last Name**: A text input field.
- Card Valid Time**: A text input field containing "2018-04-06".
- Elevator/Access Control**: A dropdown menu.
- Enable Time**: A time range selector with two sets of "HH : MM" dropdowns. The first set is "00 : 00" and the second set is "23 : 00", separated by a "To" label.
- Building No***: A dropdown menu.

At the bottom of the window, there are two green buttons: "Write Card" and "Close".

Elevator/Access Control: Click the drop-down list box to select an elevator/access control level. After the parameter is specified, the card can not only unlock the specified room, but also access the devices corresponding to the elevator/access control level.

4. Floor card

A floor card can be used to unlock rooms on a specified floor in common unlocking mode within its validity period.

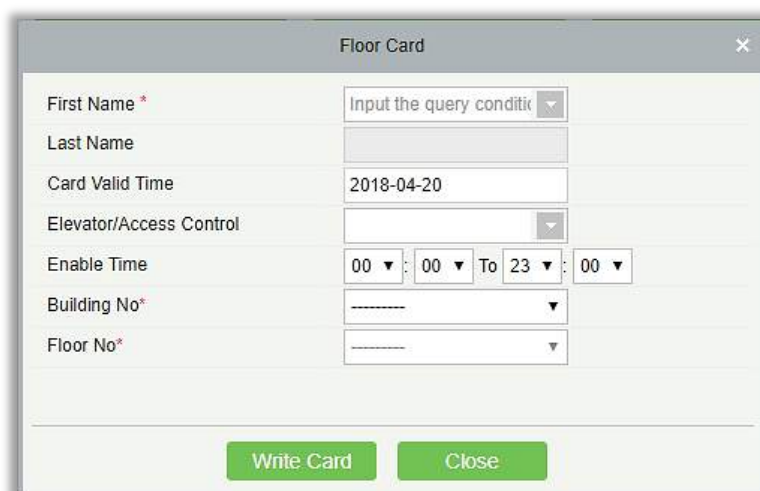

- First Name ***: A text input field with a dropdown arrow on the right, containing the text "Input the query conditio".
- Last Name**: A text input field.
- Card Valid Time**: A text input field containing "2018-04-20".
- Elevator/Access Control**: A dropdown menu.
- Enable Time**: A time range selector with two sets of "HH : MM" dropdowns. The first set is "00 : 00" and the second set is "23 : 00", separated by a "To" label.
- Building No***: A dropdown menu.
- Floor No***: A dropdown menu.

At the bottom of the window, there are two green buttons: "Write Card" and "Close".

Elevator/Access Control: Click the drop-down list box to select an elevator/access control level. After the parameter is specified, the card not only can unlock the specified room, but also can access the corresponding devices to the elevator / access control level.

5. Area card

A floor card can be used to unlock rooms in a specified area in common unlocking mode within its validity period.

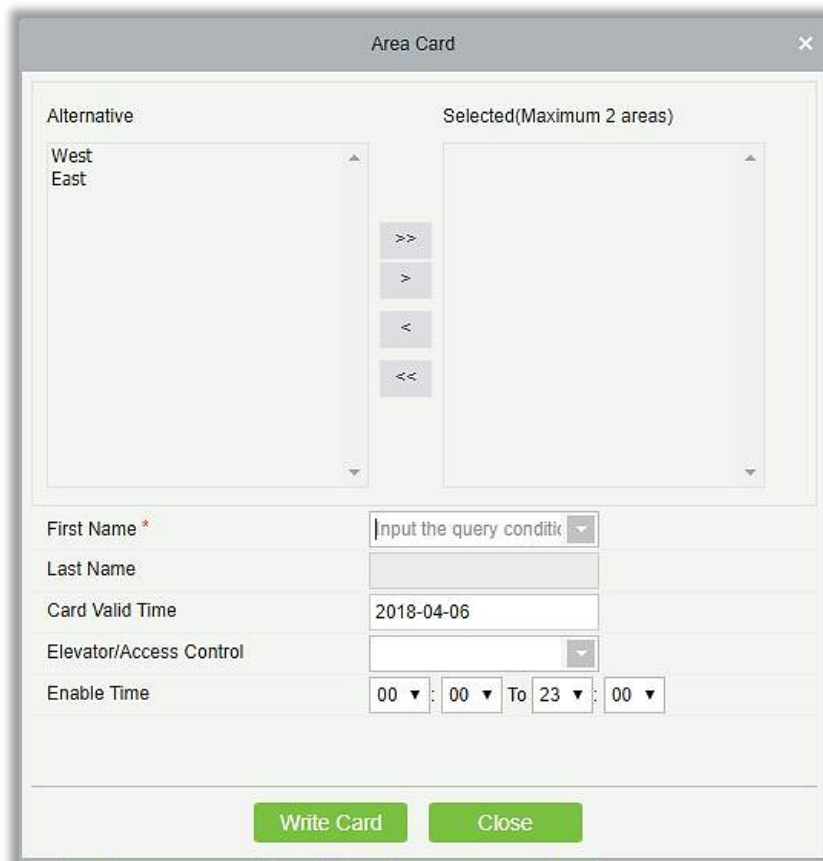

Elevator/Access Control: Click the drop-down list box to select an elevator/access control level. After the parameter is specified, the card not only can unlock the specified room, but also can access the corresponding devices to the elevator / access control level.

7.3.3 Maintenance Card

A maintenance card can be used to maintain and manage room locks of the hotel.

1. Report loss card

A report loss card is a card that is invalidated and obsolete (usually due to loss or damage of the card) during its validity period.

Report Loss Card

First Name *

Input the query condition

Last Name

Card Valid Time

2018-04-06 13:00:05

Elevator/Access Control

Lost Card Information

Card Type*

First Name *

Input the query condition

Last Name

Card Number

First Name

Last Name

Card Valid Time

Write Card

Close

Lost Card Information

Card Number	First Name	Last Name	Card Valid Time

Write Card Close

Elevator/Access Control: Click the drop-down list box to select an elevator/access control level. After the parameter is specified, the card not only can unlock the specific room, but can also access the corresponding devices to the elevator / access control level.

2. Record card

A record card can be used to read unlocking records from locks within its validity period. Only S70 Mifare cards can be used as record cards.

Record Card

First Name *

Input the query condition

Last Name

Card Valid Time

2018-04-06 13:00:52

Write Card

Close

Write Card Close

3. Lockout card

A lockout card is a special card used to lock and protect a scene in a room in case of an emergency. Once lockout is implemented, the room can no longer be unlocked by all the cards that can originally unlock it before the cards are re-authorized.

Lockout Card

First Name *

Last Name

Card Valid Time

Elevator/Access Control

Write Card **Close**

Elevator/Access Control: Click the drop-down list box to select an elevator/access control level. After the parameter is specified, the card can not only unlock the specified room, but also access the devices corresponding to the elevator/access control level.

7.4 Hotel Management

7.4.1 Reception

The function allows users to handle room services and check the hotel room occupancy, such as the total number of rooms, number of available rooms, and number of available rooms of a specific room type.

See the figure below.

Floor/F Room Type Room Status Room Name

Read Card **Cancel Card** **Report Loss Card** **Reissue Card**

Test Building1s **Test Building1s** **Test Building1s** **Test Building1s** **Test Building1s** **Test Building1s** **Test Building1s** **Test Building1s** **Test Building1s** **Test Building1s**

Room Name Room Type Floor/F Check-In Time
 Guest Name Certificate Type Certificate Number Check-Out Time

Total: 10 **Available: 10** **Test Room type: 10**

Description of room icons

	Vacant		Extended		Individual check-in		Group check-in
	Out of service		Under maintenance		To be cleaned		

1. Individual management

- Individual check-in

- Double-click or right-click a vacant icon and choose [Individual Management] > [Individual Check-In].

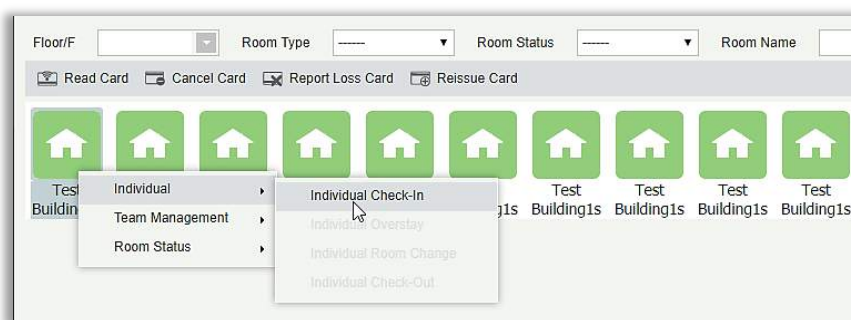

A page as shown in the following figure appears.

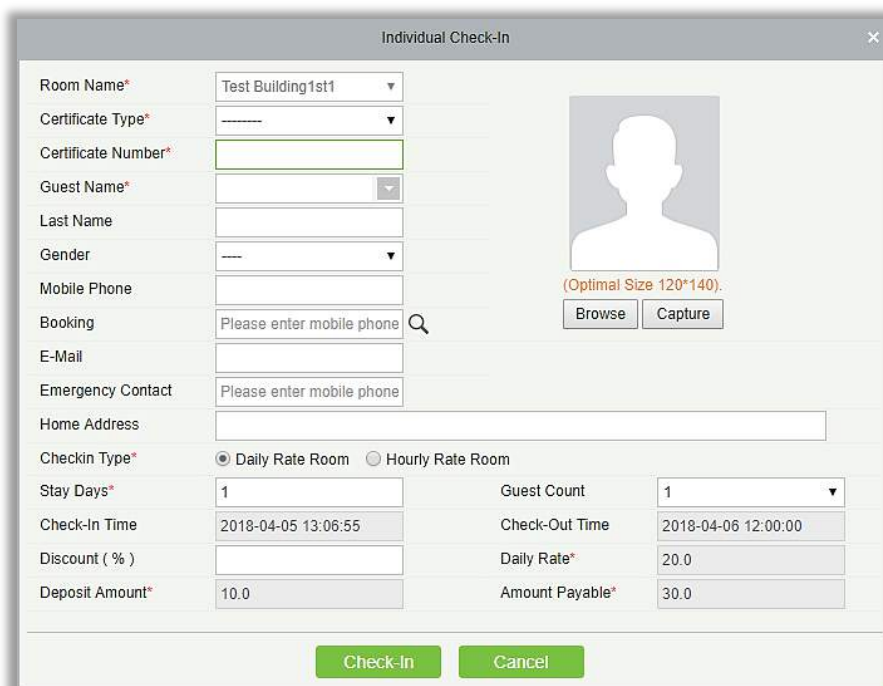

Reservation query: Enter the mobile phone number used for reservation to query the reservation information.

Stay days: Enter the number of days that the guest wishes to stay.

Discount: Discount on the room cost. Just enter the discount percentage and the system will automatically detect the discount from the final amount.

Amount Payable: Amount to be paid at the time of check-in, including the room cost and the deposit.

- 2) After the information in the **Individual Check-In** page is filled in, the **Registration or Issuing** page appears.

Registration or Issuing

Room Name	Test Building1st2
Room Type	Test Room type
Check-In Time	2018-04-05 13:20:54
Check-Out Time	2018-04-07 12:00:00
Only registered, no card	<input type="checkbox"/>
Certificate Type*	ID
Certificate Number*	54644
Guest Name*	abc
Last Name	
Elevator/Access Control	

Registered Card Quantity: 0 Remaining Guest Quantity: 2

Guest Name	Last Name	Certificate Type	Certificate Number	Card Number
------------	-----------	------------------	--------------------	-------------

Write Card Complete

Elevator/access control: Click the drop-down list box to select an elevator/access control level. After the parameter is specified, the room card can open not only the specified room, but also the devices corresponding to the elevator/access control level.

Note: Issue at least one card for each room. The card must be issued for the registered guest. When issuing the first guest card, the **Only registered, no card** option is not available. After the first guest card is issued, you can select **Only registered, no card** as required. The option indicates that the guest is registered only and does not hold a guest card.

- **Individual overstay**

- 1) Right-click a checked-in room icon and choose [Individual Management] > [Individual Overstay].

The page shown in the following figure appears.

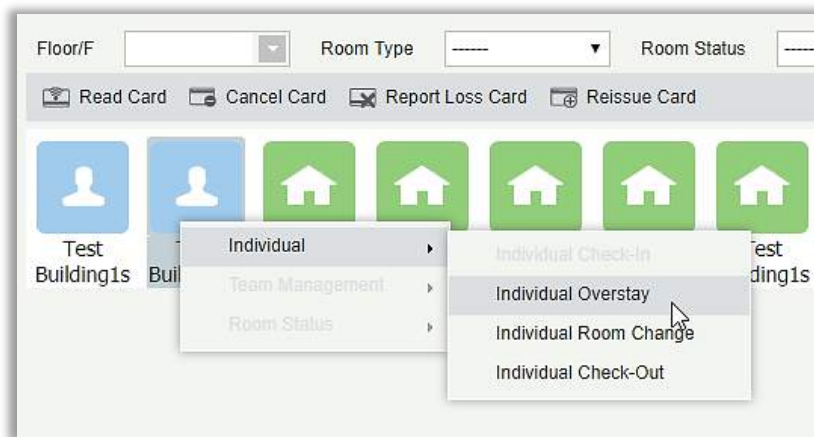

Notes:

- a. If the number of overstay days conflicts with the room reservation, extension is not allowed.
- b. Choose the guest that needs extension for service processing.
- c. The discount rate cannot be modified for overstay.
- d. **Overstay amount** shows the amount to be paid for overstay.

- 2) After the information in the **Individual Overstay** page is filled in, the **Registration or Issuing** page appears, as shown below.

Registration or Issuing

Room Name: SR21 F 4
Room Type: SR
Check-In Time: 2017-05-16 14:16:33
Check-Out Time: 2017-05-18 12:00:00
Registered Card Qty: 0 Remaining Guest Qty: 1

Guest Name	Last Name	Certificate Type	Certificate Number	Card Number	Status
12323		Others	12341231	93	

Write Card Complete

Notes:

- a. Re-issue the guest card for the overstay guest. The card must be the exact guest card issued during check-in; otherwise, card issuance fails.
- b. You can click Write Card to automatically write cards for overstay in circulation until all overstay cards are written in an interval of 3 seconds.

● Individual room change

- 1) Right-click a room checked-in icon and choose [Individual Management] > [Individual Room Change]. The page as shown in the following figure appears.

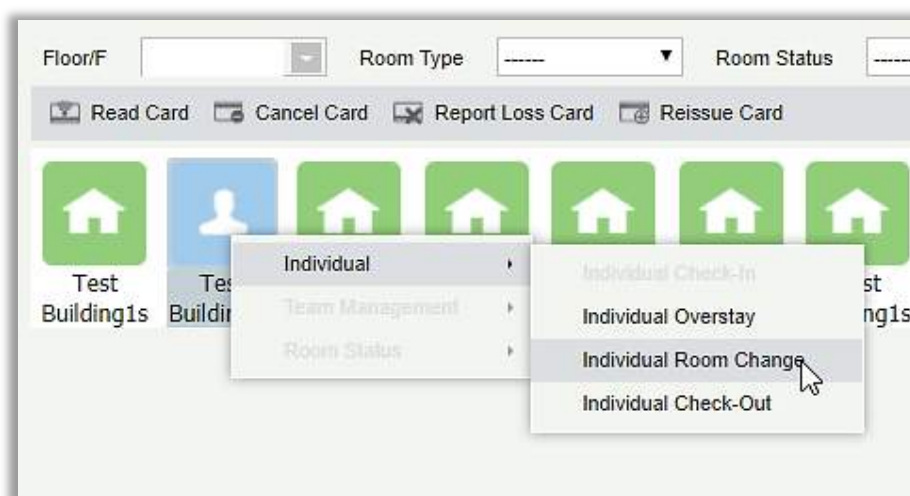

Individual Room Change

Current Room

Test Building1st2

New Room

Room Type

Test Room type

Room Type

Guest Count

0

Guest Count

0

Days Remaining

2

Stay Days

2

Discount

5

Discount

5

Daily Rate

20.0

Daily Rate

Deposit Amount

10.0

More Deposit Amount

Already Paid

38.0

More Amount Payable

Floor/F

Room Type

Test Room typ

Room Name

Floor/F	Room Type	Room Name	Max. Guest Number	Bed Number	Daily Rate	Hourly Rate	Deposit Amount
Test Building/1st	Test Room type	Test Building1st1	2	1	20	1	10
Test Building/1st	Test Room type	Test Building1st3	2	1	20	1	10
Test Building/1st	Test Room type	Test Building1st4	2	1	20	1	10

☐

Guest Name	Last Name	Certificate Type	Certificate Number	Card Number

Check-In Time

2018-04-05 13:20:54

Check-Out Time

2018-04-07 12:00:00

OK

Cancel

Guest Count: Number of guests that require room change.

Notes:

- You can check the room information by reading the card.
- The maximum number of guests of the selected guest room must not be smaller than the maximum number of guests of the original guest room.
- Guests without a card are not allowed to change the room alone.
- If the original guest room is left with a guest without a card during room change, the system asks whether to change the room for the guest without a card as well. If you choose **No**, the room change service fails to proceed.
- If the new guest room is reserved, the conflict information is displayed. You can choose whether to proceed the service.
- The discount can be set for room change.
- If the deposit required for the new guest room is greater than that of the original guest room, the guest needs to make up the deposit. If the deposit required for the new guest room is smaller than that of the original guest room. All the deposits are returned at check-out.
- If the rate of the new guest room is greater than that of the original guest room, the guest needs to make up the room cost. If the rate of the new guest room is smaller than that of the original

guest room, the overpaid amount is returned at check-out.

- 2) After the information is filled in for room change, click [OK], and the **Registration or Issuing** page appears, as shown below.

Room Name		SR21 F2			
Room Type		SR			
Check-In Time		2017-05-16 14:20:51			
Check-Out Time		2017-05-17 12:00:00			
Elevator/Access Control		<input type="text"/>			
Registered Card Qty: 0		Remaining Guest Qty: 1			
Guest Name	Last Name	Certificate Type	Certificate Number	Card Number	Status
12323		Others	12341231	93	

Elevator/access control: Click the drop-down list box to select an elevator/access control level. After the parameter is specified, the room card can open not only the specified room, but also the devices corresponding to the elevator/access control level.

Note: You can click [Write Card] to automatically write cards for all room changes in circulation until all room change cards are written.

- **Individual check-out**

Right-click a checked-in room icon and choose [Individual Management] > [Individual Check-Out]. The page shown in the following figure appears.

Individual Check-Out ✕

Room Name	SR21 F 6		
Building No	SR	Floor No	21 F
Room Type	SR	Guest Count	1
Stay Days	1	Stayed Days	1
Check-In Time	2017-05-16 14:22:04	Check-Out Time	2017-05-16 14:22:33

Guest Name	Last Name	Certificate Type	Certificate Number	Card Number	Status
12323		Others	12341231	95	

Cancel Card
OK

Cancel Card: Check whether the card to be cancelled is the guest card matches the current guest room, cancel the card if it matches the guest room, and display the notification if it does not match.

Note: When cards are cancelled one by one, the number of guests checked in is reduced. When there is no card holder, the **Cancel Card** button is unavailable.

Click [OK], and the **Check out settlement** page appears, as shown below.

Check out settlement

Invoice Preview

Test Hotel	Guest ID:	960965646
Telephone: --	Guest Name:	abc
Fax: --	Check-In Time:	2018-04-05 13:20:54
Website:	Check-Out Time:	2018-04-05 14:27:56
Address:	Cashier:	admin

Room Name	Days/Hours	Unit Price	Discount	Subtotal
Test Building1st2	1	USD 20.0	5 %	USD 19.0
Total Room Rate:				USD 19.0

Remarks: Subtotal=Unit Price * (Days/Hours) * (1-Discout)

Total Room Rate:	USD 19.0
GST (18%):	USD 3.4
Other Charges Rate (0%):	USD 0.0
Total (Including Tax):	USD 22.4

Thanks for your visit.

Guest Information

Checkin Type : Daily Rate Room

Guest Name : abc

Check-In Time : 2018-04-05 13:20:54

Check-Out Time : 2018-04-05 14:27:56

Room list

Test Building1st2 : USD 19.0

Paying Information

Total Room Rate : USD 19.0

GST (18%) : USD 3.4

Other Charges Rate (0%) : USD 0.0

Amount Payable : USD 22.4

Amount Paid : USD 48.0

Balance : USD 25.6

Print Invoice
OK
Cancel

2. Team Management

● Group check-in

1) Right-click a checked-in room icon and choose [Team Management] > [Group Check-In]. The

page as shown in the following figure appears.

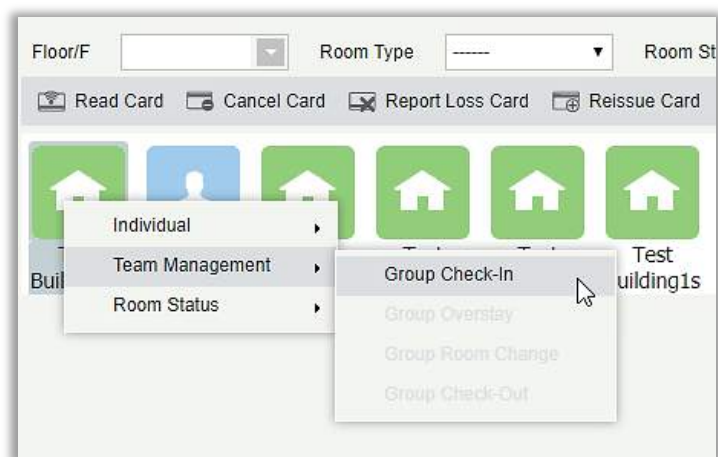

The 'Group Check-In' window is divided into several sections. On the left is a form for guest information, with a blue star icon labeled '1' next to the 'E-Mail' field. Below this is a section labeled 'List of conflicts rooms' with a blue star icon labeled '2'. The main area on the right contains a table of reservation information, with a blue star icon labeled '3' next to one of the rows. Below the table is a large empty area with a blue star icon labeled '4'. At the bottom right of the window is a summary section with fields for 'Total rooms', 'Total deposit', and 'Total Room Rate', with a blue star icon labeled '5' next to the 'Total Room Rate' field. The window has a 'Check-In' button and a 'Cancel' button at the bottom.

Floor/F	Room Type	Room Name	Max. Guest Number	Bed Number	Daily Rate	Hourly Rate
Test Building/1st	Test Room type	Test Building1st1	2	1	20	1
Test Building/1st	Test Room type	Test Building1st3	2	1	20	1
Test Building/1st	Test Room type	Test Building1st4	2	1	20	1
Test Building/1st	Test Room type	Test Building1st5	2	1	20	1
Test Building/1st	Test Room type	Test Building1st6	2	1	20	1
Test Building/1st	Test Room type	Test Building1st7	2	1	20	1
Test Building/1st	Test Room type	Test Building1st8	2	1	20	1

Reservation query: Enter the mobile phone number used for reservation and click  to query for all guest rooms reserved with the mobile phone number.

Page description:

1. Allows you to enter the group check-in information.
2. Shows the reservation information of the current room. If the room has been reserved, the reservation information is displayed in the list in Area II. If the reservation conflicts with the check-in time, check-in cannot be processed.

3. Displays the list of available guest rooms (and you can double-click a room to add it to 4).
4. Displays the reservation and the guest rooms selected in 3.
5. Shows the deposit amount and room cost for the group check-in.

Notes:

- If the stay period overlaps with the reservation period, the **Check-In** button is unavailable and check-in is not allowed.
- If the number of check-in guests is greater than maximum number of guests for all guest rooms in total, the **Check-In** button is unavailable and check-in is not allowed.

2) Click [Check-In], and the **Write Card** page for group check-in appears, as shown below.

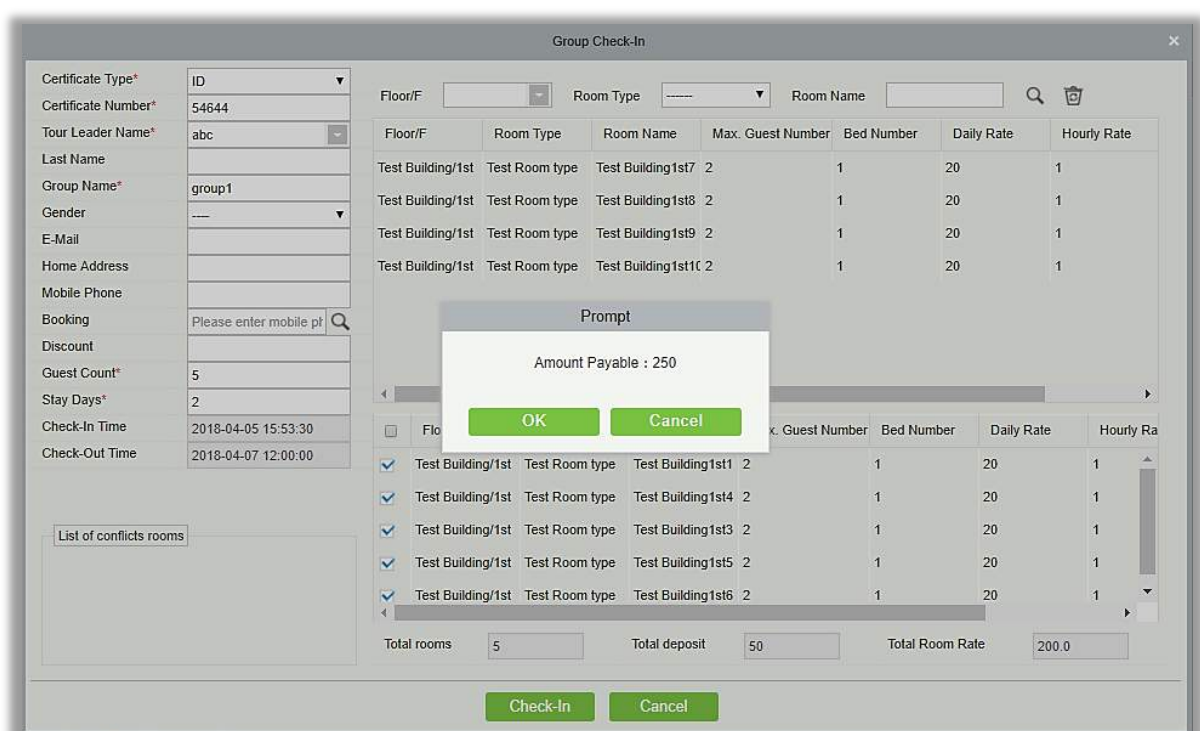

Floor/F	Room Type	Room Name	Max. Guest Number	Bed Number	Daily Rate	Hourly Rate
Test Building/1st	Test Room type	Test Building1st7	2	1	20	1
Test Building/1st	Test Room type	Test Building1st8	2	1	20	1
Test Building/1st	Test Room type	Test Building1st9	2	1	20	1
Test Building/1st	Test Room type	Test Building1st10	2	1	20	1

Floor/F	Room Type	Room Name	Max. Guest Number	Bed Number	Daily Rate	Hourly Rate
<input checked="" type="checkbox"/>	Test Building/1st	Test Room type	Test Building1st1	2	1	20
<input checked="" type="checkbox"/>	Test Building/1st	Test Room type	Test Building1st4	2	1	20
<input checked="" type="checkbox"/>	Test Building/1st	Test Room type	Test Building1st3	2	1	20
<input checked="" type="checkbox"/>	Test Building/1st	Test Room type	Test Building1st5	2	1	20
<input checked="" type="checkbox"/>	Test Building/1st	Test Room type	Test Building1st6	2	1	20

Total rooms: 5 Total deposit: 50 Total Room Rate: 200.0

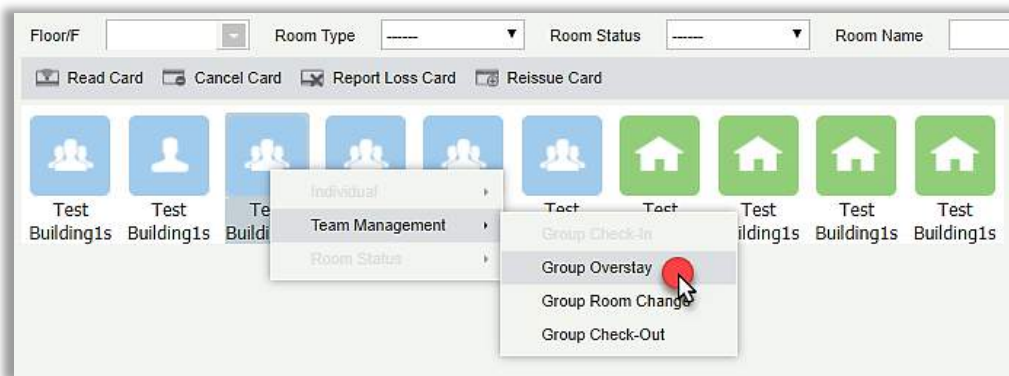

The 'Group Overstay' dialog box is shown with the following fields and tables:

- Team Leader Certificate:** ID dropdown set to 54644.
- Group Name:** group1
- Room Number:** 5
- Guest Count:** 5
- Total Card Count:** 0

Annotation 1 points to the Guest Count and Total Card Count fields.

Room Name	Guest Count	Card Number	Floor/F	Room Type
Test Building1st1	0	0	Test Building/1st	Test Room type
Test Building1st4	0	0	Test Building/1st	Test Room type
Test Building1st3	0	0	Test Building/1st	Test Room type
Test Building1st5	0	0	Test Building/1st	Test Room type

Annotation 2 points to the Card Number column in the table.

- Overstay Days*:** 0
- Stay Days:** 2
- Check-In Time:** 2018-04-05 15:53:30
- Check-Out Time:** 2018-04-07 12:00:00
- Discount:** (empty field)
- Overstay Amount:** 0.0

Annotation 3 points to the Check-In Time and Check-Out Time fields.

At the bottom are 'Extension' and 'Cancel' buttons.

Page description:

1. Information about the rooms checked in by the group and the guest information.
2. List of reserved guest rooms.
3. Check-in information of the group.

Notes:

- The overstay period cannot overlap with the reservation period; otherwise, the **Extension** button is unavailable.
- By default, the stay period is extended for the whole group.
- The overstay period is one day in the minimum. For a special condition, the overstay days can be set to **0**.

2) Click [Extension], and the **Write Card** page for group overstay appears as shown below.

The 'Write Card' window contains the following fields and table:

Room Name	Test Building1st1	Type Name	Test Room type		
Building No	Test Building	Floor No	1st		
Check-In Time	2018-04-05 15:53:30.0	Check-Out Time	2018-04-09 12:00:00.0		
Guest Count	1	Bed Number	1		

Guest Name	Last Name	Certificate Type	Certificate Number	Card Number	Status

At the bottom of the window are two green buttons: **Write Card** and **Complete**.

Notes:

Re-write all cards issued to the group members for overstay.

When you click [Write Card], all cards are written for the rooms one by one in a cycle at an interval of 3 seconds.

The card issued during guest check-in is required for re-writing. In case any card is damaged or lost, report of loss, and make-up must be carried out for the card before reissuance.

You can click  or  to switch to the previous or next room.

- **Group check-out**

Right-click a checked-in room icon and choose [Team Management] > [Group Check-Out]. The page shown in the following figure appears.

Group Check-Out

Team Leader Certificate

Group Name: group1

Guest Count: 5

Stay Days: 4

Check-In Time: 2018-04-05 15:53:30

ID: 54644

Tour Leader Name: abc

Total Card Count: 0

Stayed Days: 1

Check-Out Time: 2018-04-05 16:31:07

Q

Room Name	Guest Count	Card Number	Floor/F	Room Type
Test Building1st1	0	0	Test Building/1st	Test Room type
Test Building1st4	0	0	Test Building/1st	Test Room type
Test Building1st3	0	0	Test Building/1st	Test Room type
Test Building1st5	0	0	Test Building/1st	Test Room type
Test Building1st6	0	0	Test Building/1st	Test Room type

Cancel Card
OK

Notes:

- You can choose to check out only some of the rooms for the group. By default, all rooms are checked out for one group.
- The cards of the selected room are cancelled.
- You can check out a room before cancelling its cards (and cancel the cards after they are collected).

Click [Check Out], the Check out settlement page appears as shown below.

Reissue Card

Certificate Type	----- ▼	Certificate Number	_____ 🔍
Current Room*	----- ▼	Room Type	-----
Check-In Time	-----	Check-Out Time	-----
Registered Card Quantity	-----	Max. Card Count	-----
Staying Guest Quantity	-----	Max. Guest Number	-----

Guest Name	Last Name	Certificate Type	Certificate Number	Card Number
1				

Add Guest ☐

Certificate Number*	----- ▼	_____
Guest Name*	_____	
Last Name	_____	
Elevator/Access Control	_____ ▼	2

Reissue Card Close

Page description:

1. Displays the guest information and check-in information of the room.
2. Enables input of guest information for the card to be issued.

7.4.2 Reservation

You can check the check-in and reservation status of all rooms in a specified period and process room reservation.

Choose [Hotel Management] > [Reservation Center]. The page shown in the following figure appears.

Room	2018-04-01	2018-04-06	2018-04-07	2018-04-08	2018-04-09	2018-04-10	2018-04-11	2018-04-12	2018-04-13	2018-04-14	2018-04-15	2018-04-16	2018-04-17	2018-04-18
Test Building 1st1 Test Room type	Available	Available	Available	Available	Available	Available	Available	Available	Available	Available	Available	Available	Available	Available
Test Building 1st2 Test Room type	Available	Available	Available	Available	Available	Available	Available	Available	Available	Available	Available	Available	Available	Available
Test Building 1st3 Test Room type	Available	Available	Available	Available	Available	Available	Available	Available	Available	Available	Available	Available	Available	Available
Test Building 1st4 Test Room type	Available	Available	Available	Available	Available	Available	Available	Available	Available	Available	Available	Available	Available	Available
Test Building 1st5 Test Room type	Available	Available	Available	Available	Available	Available	Available	Available	Available	Available	Available	Available	Available	Available
Test Building 1st6 Test Room type	Available	Available	Available	Available	Available	Available	Available	Available	Available	Available	Available	Available	Available	Available
Test Building 1st7 Test Room type	Available	Available	Available	Available	Available	Available	Available	Available	Available	Available	Available	Available	Available	Available
Test Building 1st8 Test Room type	Available	Available	Available	Available	Available	Available	Available	Available	Available	Available	Available	Available	Available	Available
Test Building 1st9 Test Room type	Available	Available	Available	Available	Available	Available	Available	Available	Available	Available	Available	Available	Available	Available

Room Name	Floor/F	Room Type	Check-In Time	Check-Out Time
4				

Building No-Floor No: Test Building-1st Max. Guest Number: 2 Certificate Type: Certificate Number: Save Delete

Page description:

1. **(Available dates):** By default, a 15-day period (starting from the current system date) is displayed. You can change the displayed period with the **Reservation Date Range** parameter on the **Hotel Information** page. For details, see section [Hotel Settings](#).

The room reservation time ranges from 12:00 on the reservation start date to 12:00 on the reservation due date. You can change the time point with the **Default Check-Out Time** parameter on the **Hotel Information** page. For details, see section [Hotel Settings](#).

2. **(Available rooms):** All rooms in the hotel are displayed. You can specify the start and end time and room type to query for a required room.

Room status  indicates that the room can be reserved for the time period.

Room status  indicates that the room is occupied in the time period and cannot be reserved.

Room status  indicates that the room has been reserved for the time period.

Note: If a room is used by guests, and will be checked out in the reservation period, the room will be displayed among the available rooms, but cannot be reserved before it is checked out.

3. Guest information of the reservation.
4. Information about the rooms selected for reservation.

- Reservation process

1. Single Click on required room

3. Fill the details

2. Details of room will be displayed here

4. Save

Room	2018-04-10	2018-04-11	2018-04-12	2018-04-13	2018-04-14	2018-04-15	2018-04-16	2018-04-17	2018-04-18
Test Building1st1 Test Room type	Person	Person	Person	Person	Person	Person	Person	Person	Person
Test Building1st2 Test Room type	Person	Person	Person	Person	Person	Person	Person	Person	Person
Test Building1st3 Test Room type	Person	Person	Person	Person	Person	Person	Person	Person	Person
Test Building1st4 Test Room type	Person	Person	Person	Person	Person	Person	Person	Person	Person
Test Building1st5 Test Room type	Person	Person	Person	Person	Person	Person	Person	Person	Person
Test Building1st6 Test Room type	Person	Person	Person	Person	Person	Person	Person	Person	Person
Test Building1st7 Test Room type	Person	Person	Person	Person	Person	Person	Person	Person	Person
Test Building1st8 Test Room type	Person	Person	Person	Person	Person	Person	Person	Person	Person
Test Building1st9 Test Room type	Person	Person	Person	Person	Person	Person	Person	Person	Person

Building No-Floor No: Test Building-1st, Room Type: Test Room type, Max. Guest Number: 2, Certificate Type: ID, Certificate Number: 54445242, Booking Method: Telephone, Reservation type: Person, Company name:

Room Name: Test Building1, Floor/F: 1, Room Type: Test Room typ, Check-In Time: 2018-04-10 12:00, Check-Out Time: 2018-04-13 12:00

Save Delete

Step 1: Click the room and date for reservation. The selected date of a room turns into red as

You can click the room and date again to cancel the selection. You can select multiple rooms of the same date, multiple dates (continuous only) of one room, or multiple dates (continuous only) of multiple rooms.

After selection, the information about the selected rooms are listed in [4](#) in the right part of the **Reservation Center** page.

Step 2: Fill in the guest information, including the name, mobile phone, certificate number, and the booking method (telephone or reception desk).

Step 3: Click [Save].

7.4.3 Book Management

You can query, edit, delete, and handle check-in for a reservation.

- Searching for reservation

Choose [Hotel Management] > [Book Management]. The page shown in the following figure appears.

You can also enter the guest name and mobile phone number to query for a required reservation.

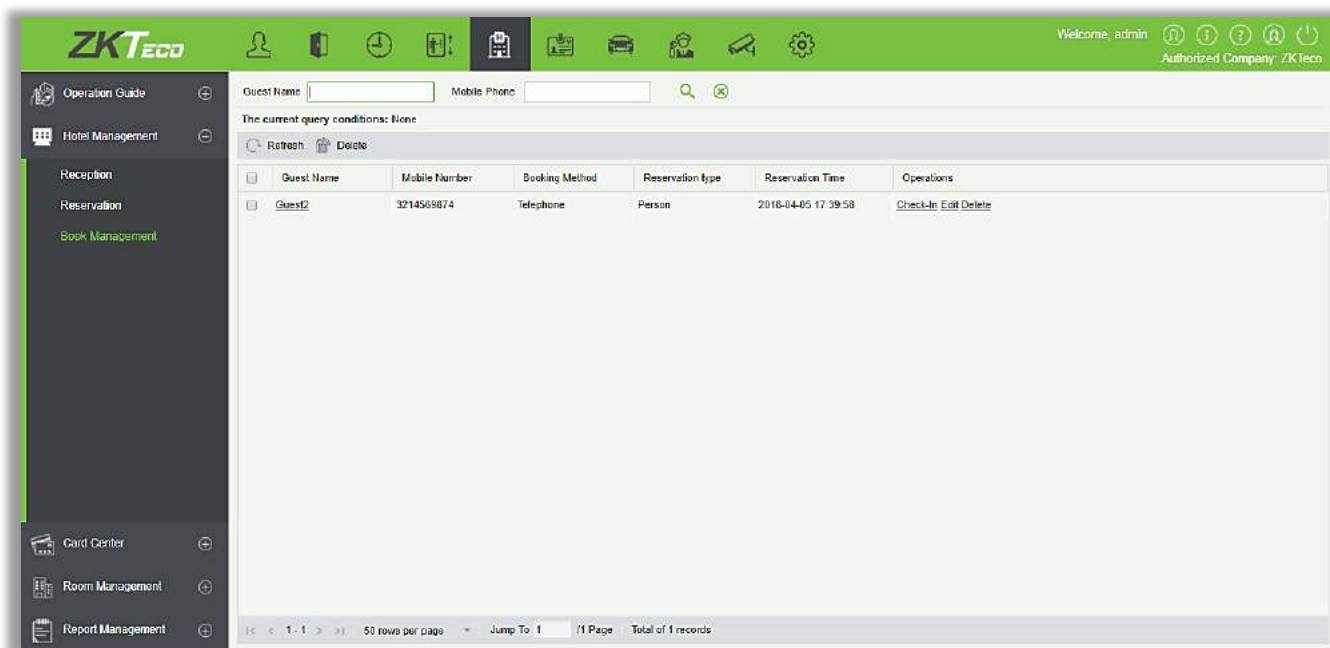

- Editing/deleting a reservation

Select the guest name of a reservation, click [Edit] under **Operations**.

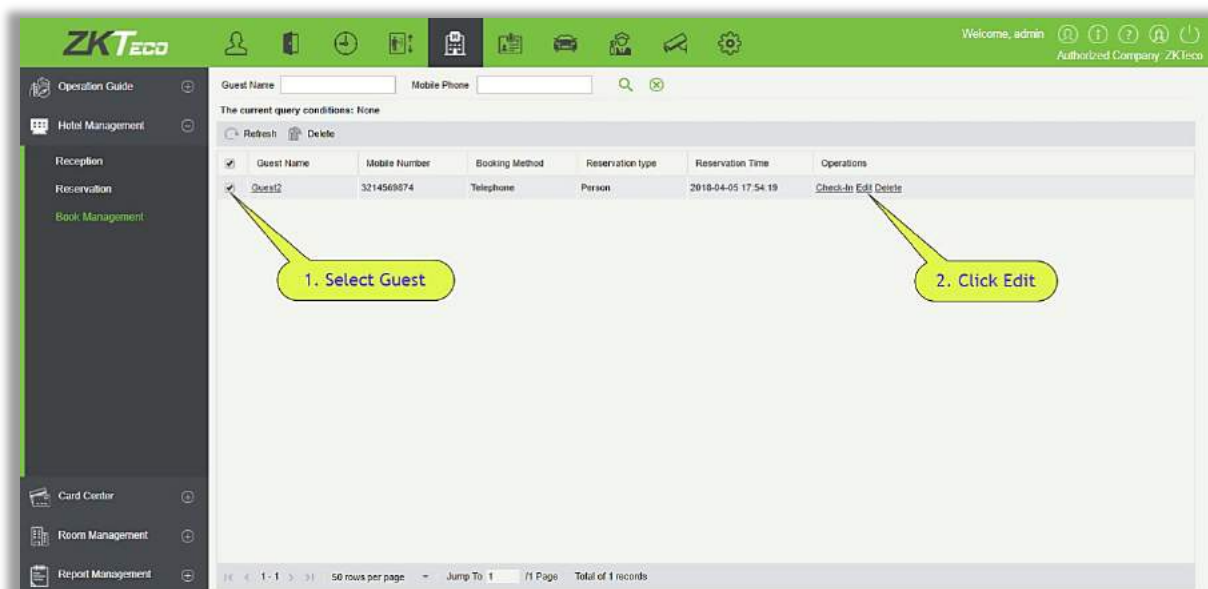

The below reservation page will be displayed. You can change a room or modify the guest information for the reservation. Modify the details accordingly and click [Save].

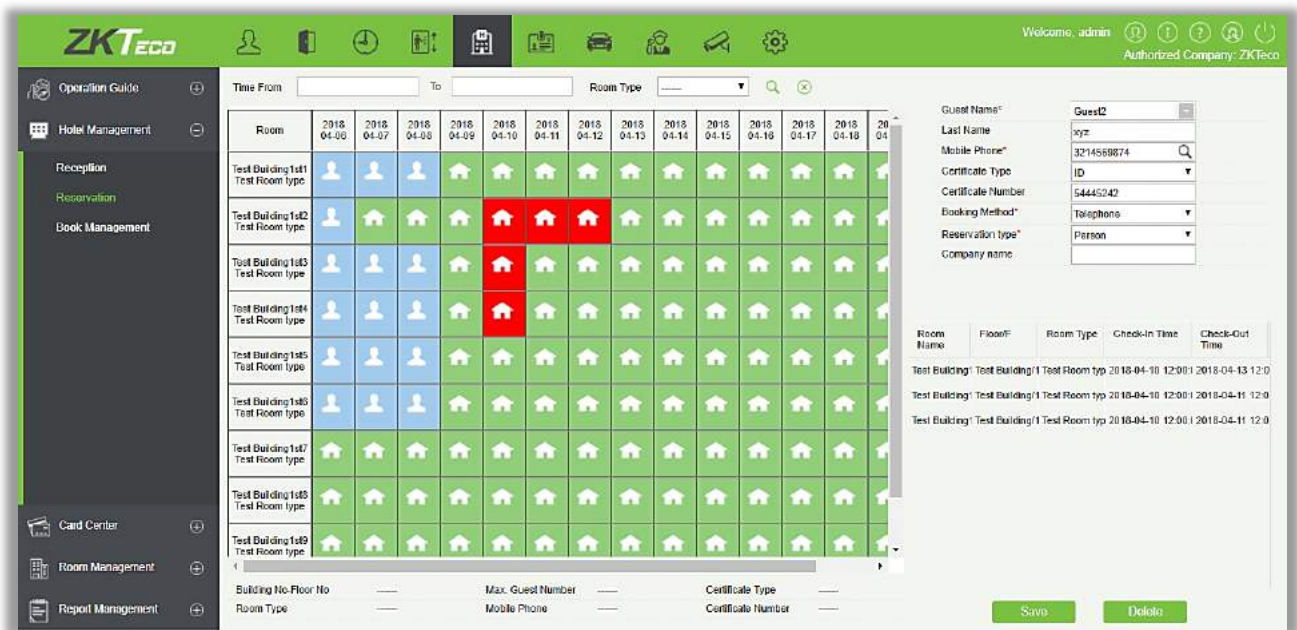

Delete:

Select the guest name of a reservation, click [Delete] under **Operations** or the **delete** button on the top of the list to delete the reservation.

Managing check-in

Select the guest name of a reservation, click [Check-In] under **Operations**. The **Individual Check-In** page appears.

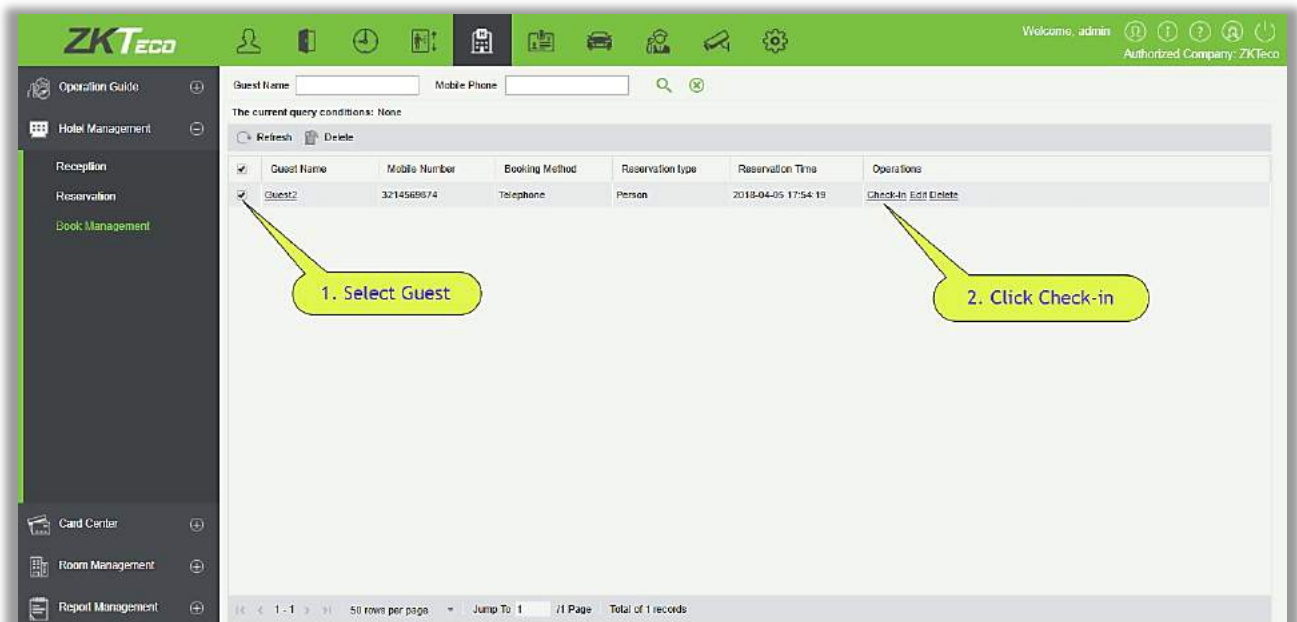

Individual Check-In ✕

Room Name* ▼

Certificate Type* ▼

Certificate Number* ▼

Guest Name* ▼

Last Name ▼

Gender ▼

Mobile Phone ▼

Booking ▼

E-Mail ▼

Emergency Contact ▼

Home Address ▼

Checkin Type* ▼

Stay Days* ▼

Check-In Time ▼

Discount (%) ▼

Deposit Amount* ▼

Test Building1st2

ID

54445242

Guest2

xyz

3214569874

3214569874

Please enter mobile phone

☒ Daily Rate Room
 ☐ Hourly Rate Room

1

2018-04-06 10:08:20

10.0

(Optimal Size 120*140).

Browse
Capture

1

2018-04-06 12:00:00

20.0

30.0

Check-In
Cancel

The system automatically loads the reservation information of the room. Modify and complete the guest information and click [Check-In]. The **Registration or Issuing** page appears as shown below.

Registration or Issuing ✕

Room Name

Room Type

Check-In Time

Check-Out Time

Only registered, no card ▼

Certificate Type* ▼

Certificate Number* ▼

Guest Name* ▼

Last Name ▼

Elevator/Access Control ▼

Test Building1st2

Test Room type

2018-04-06 10:08:20

2018-04-07 12:00:00

☐

ID

54445242

Guest2

xyz

Registered Card Quantity: 0 Remaining Guest Quantity: 1

Guest Name	Last Name	Certificate Type	Certificate Number	Card Number

Write Card
Complete

Place the guest card on the card writer and click [Write Card] and **Complete** to complete check-in.

Notes:

- You cannot process check-in for an expired reservation. Check-in can only be processed on site. For details, see Individual check-in in section [Reception Center](#).
- The guest can check in before the reserved time.

7.5 Report Management

7.5.1 Guest Check-In Report

To view the guest check-in details report, enter the search conditions and view the records. You can export the records into an Excel, PDF, or CSV file. See the following figure.

Guest Name	Document Type	Document No.	Card Number	Check-In Time	Check-Out Time	Checkin Type	Room Name
2828	Passport	2131231	509171977	2017-05-11 10:12:18	2017-05-11 10:13:03	Daily Rate Room	SR21 F 13
12	Passport	geini1	1080423694	2017-05-12 09:54:46	2017-05-13 12:00:00	Daily Rate Room	SR21 F 5
13	Passport	geini1	1080423694	2017-05-12 09:49:17	2017-05-12 09:50:43	Daily Rate Room	BZ20CENG18
14	Passport	geini1	1080423694	2017-05-12 09:50:47	2017-05-12 09:53:33	Daily Rate Room	BZ20CENG19
15	Others	12341231	1080423694	2017-05-16 14:22:04	2017-05-16 14:22:23	Daily Rate Room	SR21 F 4
16	Passport	geini1	665212603	2017-05-12 09:59:26	2017-05-13 12:00:00	Daily Rate Room	SR21 F 6
12323	Others	12341231	1080423694	2017-05-16 14:16:33	2017-05-16 14:20:51	Daily Rate Room	SR21 F 4
1	Passport	tuandui	1080423694	2017-05-16 14:24:51	2017-05-16 12:00:00	Daily Rate Room	SR21 F 15
12323	Others	12341231	1080423694	2017-05-16 14:22:23	2017-05-17 12:00:00	Daily Rate Room	SR21 F 6

You can export the records into an Excel, PDF, or CSV file. See the following figure.

First Name	Last Name	Document Type	Document No.	Card Number	Check-In Time	Check-Out Time	Checkin Type	Room Name	Room Type
Maryan	Liu	ID	44443333	4117649102	2017-12-15 14:42:09	2017-12-15 15:18:49	Daily Rate Room	A1101	A
Carian	Xie	Passport	332454	4117858142	2017-12-15 14:51:15	2017-12-15 15:14:20	Daily Rate Room	B1103	A
Lucy	Feng	Passport	232145523	301973533	2017-12-15 14:43:39	2017-12-15 15:13:52	Daily Rate Room	A1102	A
Lucy	Feng	Passport	232145523	301973533	2017-12-15 15:13:52	2017-12-15 15:18:06	Daily Rate Room	B1105	A
Hook		ID	5577556	4117882494	2017-12-15 14:45:37	2017-12-15 14:50:09	Daily Rate Room	B1102	A
Maryan	Liu	ID	44443333	4117649102	2017-12-15 14:42:09	2017-12-15 15:18:49	Daily Rate Room	A1101	A
Bruno	Ke	Driver License	22322123	4117882494	2017-12-15 14:51:15	2017-12-15 15:14:20	Daily Rate Room	B1103	A

7.5.2 Room Check-In Report

To check the room occupancy information (including the room name, type, check-in type, check-in time, and check-out time), enter the search conditions and view the records. You can export the records into an Excel, PDF, or CSV file. See the following figure.

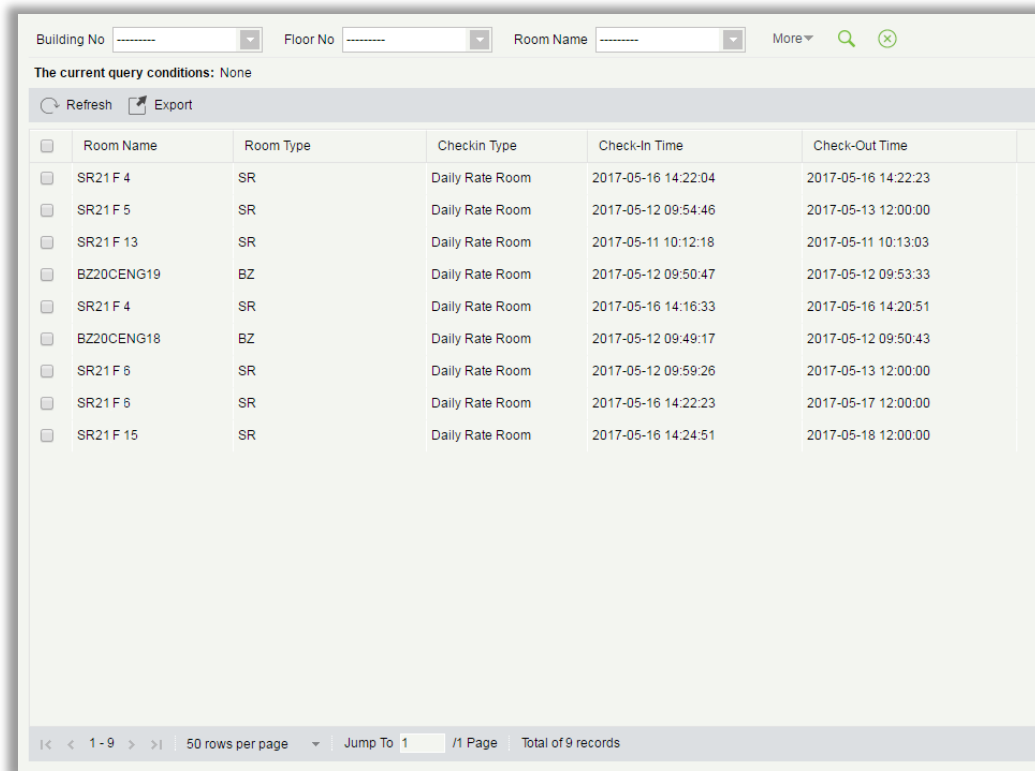

<input type="checkbox"/>	Room Name	Room Type	Checkin Type	Check-In Time	Check-Out Time
<input type="checkbox"/>	SR21 F 4	SR	Daily Rate Room	2017-05-16 14:22:04	2017-05-16 14:22:23
<input type="checkbox"/>	SR21 F 5	SR	Daily Rate Room	2017-05-12 09:54:46	2017-05-13 12:00:00
<input type="checkbox"/>	SR21 F 13	SR	Daily Rate Room	2017-05-11 10:12:18	2017-05-11 10:13:03
<input type="checkbox"/>	BZ20CENG19	BZ	Daily Rate Room	2017-05-12 09:50:47	2017-05-12 09:53:33
<input type="checkbox"/>	SR21 F 4	SR	Daily Rate Room	2017-05-16 14:16:33	2017-05-16 14:20:51
<input type="checkbox"/>	BZ20CENG18	BZ	Daily Rate Room	2017-05-12 09:49:17	2017-05-12 09:50:43
<input type="checkbox"/>	SR21 F 6	SR	Daily Rate Room	2017-05-12 09:59:26	2017-05-13 12:00:00
<input type="checkbox"/>	SR21 F 6	SR	Daily Rate Room	2017-05-16 14:22:23	2017-05-17 12:00:00
<input type="checkbox"/>	SR21 F 15	SR	Daily Rate Room	2017-05-16 14:24:51	2017-05-18 12:00:00

At the bottom, there are pagination controls: '< > 1 - 9 > > | 50 rows per page > | Jump To 1 / 1 Page | Total of 9 records'.

You can export the records into an Excel, PDF, or CSV file. See the following figure.

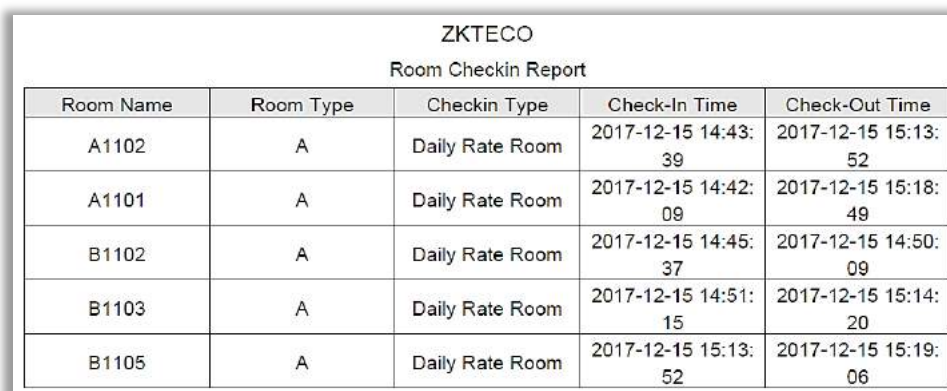

Room Name	Room Type	Checkin Type	Check-In Time	Check-Out Time
A1102	A	Daily Rate Room	2017-12-15 14:43:39	2017-12-15 15:13:52
A1101	A	Daily Rate Room	2017-12-15 14:42:09	2017-12-15 15:18:49
B1102	A	Daily Rate Room	2017-12-15 14:45:37	2017-12-15 14:50:09
B1103	A	Daily Rate Room	2017-12-15 14:51:15	2017-12-15 15:14:20
B1105	A	Daily Rate Room	2017-12-15 15:13:52	2017-12-15 15:19:06

7.5.3 Room Charge Report

To check the room expenses record, enter the search conditions (including time, guest name, room name, and room type) and view the records. See the following figure.

Time From: 2018-01-06 00:00:00 To: 2018-04-06 23:59:59 Guest Name: More  

The current query conditions: Time From:(2018-01-06 00:00:00) To:(2018-04-06 23:59:59)

 Refresh

Room Name	Room Type	First Name	Last Name	Check-In Time	Check-Out Time	Checkin Type	Stay Times	Room Rate	Overtime Fees	Tax Rate
Test Building1st1	Test Room type	Abc		2018-04-05 13:06:55	2018-04-05 13:33:27	Daily Rate Room	1	20.0	0.0	3.4
Test Building1st2	Test Room type	abc		2018-04-05 13:20:54	2018-04-05 14:27:56	Daily Rate Room	1	20.0	0.0	3.4
Test Building1st6	Test Room type	abc		2018-04-05 15:53:30	2018-04-05 16:32:26	Daily Rate Room	1	20.0	0.0	3.6
Test Building1st5	Test Room type	abc		2018-04-05 15:53:30	2018-04-05 16:32:26	Daily Rate Room	1	20.0	0.0	3.6
Test Building1st3	Test Room type	abc		2018-04-05 15:53:30	2018-04-05 16:32:26	Daily Rate Room	1	20.0	0.0	3.6
Test Building1st4	Test Room type	abc		2018-04-05 15:53:30	2018-04-05 16:32:26	Daily Rate Room	1	20.0	0.0	3.6
Test Building1st1	Test Room type	abc		2018-04-05 15:53:30	2018-04-05 16:32:26	Daily Rate Room	1	20.0	0.0	3.6
Test Building1st5	Test Room type	abc		2018-04-05 15:53:30	2018-04-05 16:33:02	Daily Rate Room	1	20.0	0.0	3.6
Test Building1st1	Test Room type	abc		2018-04-05 15:53:30	2018-04-05 16:33:02	Daily Rate Room	1	20.0	0.0	3.6
Test Building1st4	Test Room type	abc		2018-04-05 15:53:30	2018-04-05 16:33:02	Daily Rate Room	1	20.0	0.0	3.6
Test Building1st6	Test Room type	abc		2018-04-05 15:53:30	2018-04-05 16:33:02	Daily Rate Room	1	20.0	0.0	3.6
Test Building1st3	Test Room type	abc		2018-04-05 15:53:30	2018-04-05 16:33:02	Daily Rate Room	1	20.0	0.0	3.6
Test Building1st4	Test Room type	abc		2018-04-05 15:53:30	2018-04-05 16:33:20	Daily Rate Room	1	20.0	0.0	3.6
Test Building1st1	Test Room type	abc		2018-04-05 15:53:30	2018-04-05 16:33:20	Daily Rate Room	1	20.0	0.0	3.6
Test Building1st5	Test Room type	abc		2018-04-05 15:53:30	2018-04-05 16:33:20	Daily Rate Room	1	20.0	0.0	3.6
Test Building1st3	Test Room type	abc		2018-04-05 15:53:30	2018-04-05 16:33:20	Daily Rate Room	1	20.0	0.0	3.6

< > 1 - 34 > 50 rows per page Jump To 1 /1 Page Total of 34 records

7.5.4 Issue card Report

You can also view all card writing records or search required card writing records with multiple search conditions. Enter the search conditions (including time, card type, card No., issuing date, and expiration date) and check the associated card writing records.

Issue Time: 2017-02-16 00:00:00 To: 2017-05-16 23:59:59 Card Type: More  

The current query conditions: Issue Time:(2017-02-16 00:00:00) To:(2017-05-16 23:59:59)

 Refresh  Export

	First Name	Card Type	Card Number	Document Type	Document No.	Issued Date	Expiration Date	Card Status
<input type="checkbox"/>	1	Guest Card	96	Passport	tuandui	2017-05-16 14:29:31	2017-05-17 12:00:00	In Use
<input type="checkbox"/>	12323	Guest Card	95	Others	12341231	2017-05-16 14:22:25	2017-05-16 14:29:26	Invalid card
<input type="checkbox"/>	12323	Guest Card	94	Others	12341231	2017-05-16 14:22:11	2017-05-16 14:22:25	Invalid card
<input type="checkbox"/>	12323	Guest Card	93	Others	12341231	2017-05-16 14:17:44	2017-05-16 14:20:51	Invalid card
<input type="checkbox"/>	2	Record Card	92			2017-05-16 09:20:31	2017-05-17 09:20:25	In Use
<input type="checkbox"/>	213213	Guest Card	74	Passport	12312312	2017-05-14 09:43:37	2017-05-10 09:49:26	Invalid card
<input type="checkbox"/>	712312	Guest Card	73	Passport	21321	2017-05-14 09:42:00	2017-05-14 09:43:14	Invalid card
<input type="checkbox"/>	3	Guest Card	72	Passport	12837	2017-05-14 09:35:47	2017-05-14 09:35:50	Invalid card
<input type="checkbox"/>	4	Guest Card	71	Passport	123454	2017-05-14 09:31:51	2017-05-14 09:35:13	Invalid card
<input type="checkbox"/>	5	Guest Card	70	Passport	123454	2017-05-14 09:30:59	2017-05-14 09:31:00	Invalid card
<input type="checkbox"/>	6	Guest Card	69	Passport	hahhe	2017-05-14 09:30:34	2017-05-14 09:30:35	Invalid card
<input type="checkbox"/>	7	Guest Card	68	Passport	hahhe	2017-05-14 09:30:02	2017-05-14 09:30:23	Invalid card
<input type="checkbox"/>	8	Guest Card	67	Passport	hahhe	2017-05-14 09:29:03	2017-05-14 09:29:05	Invalid card
<input type="checkbox"/>	9	Guest Card	66	Passport	hahhe	2017-05-14 09:28:32	2017-05-10 12:00:00	In Use
<input type="checkbox"/>	10	Guest Card	65	Passport	tuabinke11	2017-05-14 09:27:32	2017-05-14 09:27:35	Invalid card
<input type="checkbox"/>	11	Guest Card	64	Passport	tuabinke11	2017-05-14 09:27:18	2017-05-14 09:27:25	Invalid card
<input type="checkbox"/>	12	Authorization Card	81			2017-05-12 10:36:31	2017-05-11 10:31:33	In Use

< > 1 - 50 > 50 rows per page Jump To 1 /2 Page Total of 96 records

You can export the records into an Excel, PDF, or CSV file. See the following figure.

ZKTECO										
Issue Card Report										
First Name	Last Name	Card Type	Card Number	Document Type	Document No.	Issued Date	Expiration Date	Card Status	Issue Time	Operation User
Sherry	Yang	Room Name Card	21			2017-12-15 15:26:51	2017-12-15 15:31:13	Invalid card	2017-12-15 15:26:51	admin
Sherry	Yang	Room Area Card	20			2017-12-15 15:25:57	2017-12-15 15:31:08	Invalid card	2017-12-15 15:25:57	admin
Lucy	Feng	Guest Card	19	Passport	232145523	2017-12-15 15:13:54	2017-12-15 15:19:03	Invalid card	2017-12-15 15:13:54	admin
Maryan	Liu	Guest Card	18	ID	44443333	2017-12-15 15:13:28	2017-12-15 15:18:44	Invalid card	2017-12-15 15:13:28	admin
Sherry	Yang	Authorization Card	17			2017-12-15 15:08:48	2017-12-15 15:25:38	Invalid card	2017-12-15 15:08:48	admin
Sherry	Yang	Room Name Card	16			2017-12-15 15:08:24	2017-12-15 15:31:18	Invalid card	2017-12-15 15:08:24	admin
Sherry	Yang	Room Name Card	15			2017-12-15 15:07:14	2017-12-15 15:31:43	Invalid card	2017-12-15 15:07:14	admin
Sherry	Yang	Room Name Card	14			2017-12-15 15:06:21	2017-12-15 15:06:34	Invalid card	2017-12-15 15:06:21	admin
Sherry	Yang	Floor Card	13			2017-12-15 15:05:35	2017-12-15 15:07:48	Invalid card	2017-12-15 15:05:35	admin
Sherry	Yang	Building Card	12			2017-12-15 15:04:37	2017-12-15 15:08:37	Invalid card	2017-12-15 15:04:37	admin
Carian	Xie	Guest Card	11	Passport	332454	2017-12-15 14:55:55	2017-12-15 15:02:50	Invalid card	2017-12-15 14:55:55	admin
Bruno	Ke	Guest Card	10	Driver License	22322123	2017-12-15 14:54:17	2017-12-15 15:14:14	Invalid card	2017-12-15 14:54:17	admin
Hook		Guest Card	9	ID	5577556	2017-12-15 14:47:30	2017-12-15 14:50:02	Invalid card	2017-12-15 14:47:30	admin
Lucy	Feng	Guest Card	8	Passport	232145523	2017-12-15 14:44:44	2017-12-15 15:13:54	Invalid card	2017-12-15 14:44:44	admin
Maryan	Liu	Guest Card	7	ID	44443333	2017-12-15 14:42:57	2017-12-15 15:13:26	Invalid card	2017-12-15 14:42:57	admin
Sherry	Yang	Room Name Card	6			2017-12-15 14:41:00	2017-12-15 14:41:50	Invalid card	2017-12-15 14:41:00	admin
Sherry	Yang	Room Name Card	5			2017-12-15 14:40:32	2017-12-15 15:04:13	Invalid card	2017-12-15 14:40:32	admin
Sherry	Yang	Room Name Card	4			2017-12-15 14:39:48	2017-12-15 14:40:16	Invalid card	2017-12-15 14:39:48	admin

Created on: 2017-12-15 15:44:22
 Created from ZKBioSecurity software. All rights reserved.

7.5.5 Unlock Record Report

You can read a record card to check the lock opening record. Place the record card on a card writer and click [Read Lock Opening Record] to obtain all lock opening records of the record card. You can enter search conditions (including the building/floor/room name, start time, and end time) and view the associated records. You can export the records into an Excel, PDF, or CSV file.

Building No Floor No Room Name More

The current query conditions: None

Refresh
 Export
 Read Lock Record

<input type="checkbox"/>	Open Lock Mode	Open Lock Time	Card Type	Building No	Floor No	Room Name	People Name	Document Type
--------------------------	----------------	----------------	-----------	-------------	----------	-----------	-------------	---------------

0
50 rows per page
Jump To /0 Page
Total of 0 records

You can export the records into an Excel, PDF, or CSV file. See the following figure.

Open Lock Mode	Open Lock Time	Card Type	Building No	Floor No	Room Name	First Name	Last Name	Document Type	Document No.
Card lock	2017-12-15 14:48:00	Guest Card	A	1	A1103	Bruno	Ke	Driver License	22322123
Card lock	2017-12-15 14:48:00	Guest Card				Bruno	Ke	Driver License	22322123
Card lock	2017-12-15 14:48:00	Floor Card	A	1	A1103	Sherry	Yang		
Card lock	2017-12-15 14:48:00	Floor Card				Sherry	Yang		
Card lock	2017-12-15 14:44:00	Floor Card	A	1	A1103	Sherry	Yang		
Card lock	2017-12-15 14:44:00	Building Card	A	1	A1103	Sherry	Yang		
Card lock	2017-12-15 14:44:00	Floor Card	A	1	A1103	Sherry	Yang		
Card lock	2017-12-15 14:44:00	Building Card				Sherry	Yang		
Card lock	2017-12-15 14:44:00	Floor Card				Sherry	Yang		
Card lock	2017-12-15 14:44:00	Floor Card				Sherry	Yang		
Card lock	2017-12-15 14:43:00	Building Card	A	1	A1103	Sherry	Yang		
Card lock	2017-12-15 14:43:00	Building Card				Sherry	Yang		
Card lock	2017-12-15 14:39:00	Guest Card				Maryan	Liu	ID	44443333
Card lock	2017-12-15 14:39:00	Guest Card	A	1	A1103	Maryan	Liu	ID	44443333
Card lock	2017-12-15 14:39:00	Guest Card	A	1	A1103	Maryan	Liu	ID	44443333
Card lock	2017-12-15 14:39:00	Guest Card				Maryan	Liu	ID	44443333
Card lock	2017-12-15 14:39:00	Guest Card				Maryan	Liu	ID	44443333
Card lock	2017-12-15 14:39:00	Guest Card				Maryan	Liu	ID	44443333

Created on: 2017-12-15 18:44:38
Created from: ZKBioSecurity software. All rights reserved.

1/15

8. Visitor System

After clicking [Visitor], the following window will pop up. Click [OK] to register the clients accessing the server to the Entry Place lists. For more details of registration of an entry place, please refer to [Entry Place](#).

8.1 Registration

8.1.1 Entry Registration

- Entry Registration

1. Click [Registration] > [Entry Registration], the system will detect the hardware environment based on the parameters of [Parameters] in [Basic Management] before entering the registration page:

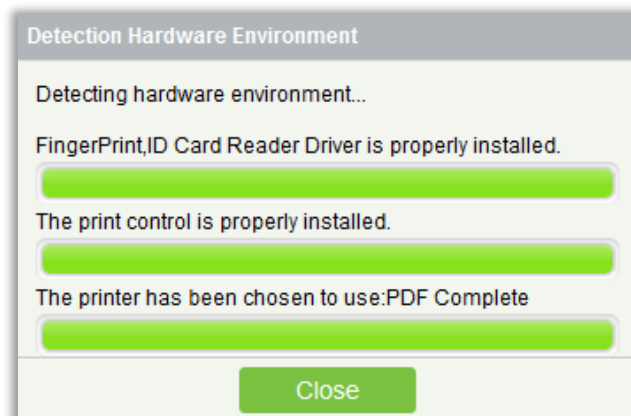

After the detection is completed, click, click [Close] to continue registering, shown as the left figure below. If the detection failed, click [Close] and the system will prompt to download driver, click [Close] to close the registration window, shown as the right figure below.

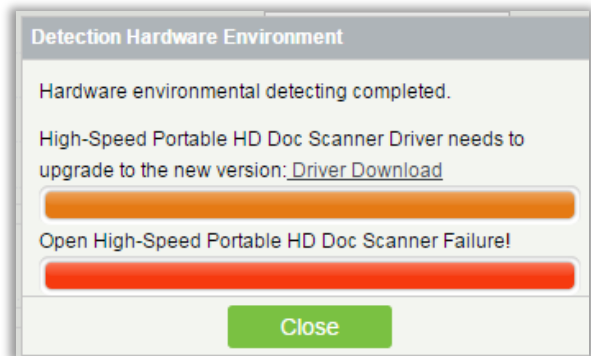
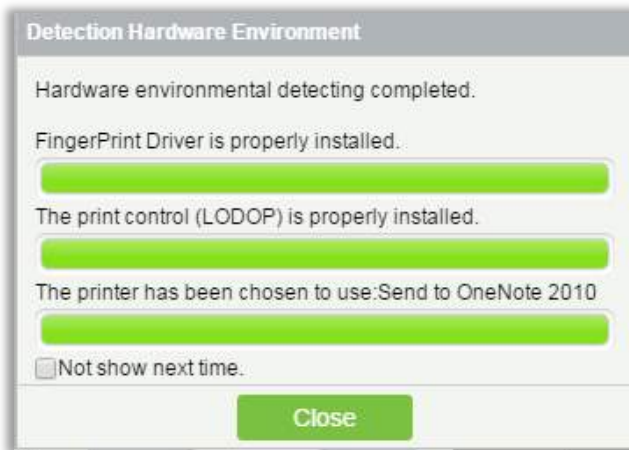

Notes:

- In the [Parameters] of [Basic Management], if you checked the "Type of Photo Printed on the Receipt Catch Photo", "Fingerprint Registration is Required" and "Use High-Speed Portable HD Doc Scanner", the related controls or drives will be detected. More details about [Parameters], please refer to [Parameters](#).
- If it is detected that no driver has been installed or an older version of driver has been installed, the system will be prompted to download the latest drivers.

2. The registration page is shown as below:

Entry Registration

Host/Visited * Visit Department * Visit Reason *

Certificate Type * Certificate No. * Entrance *

First Name * Last Name Gender

Company Mobile Phone License Plate

Nationality Visitor Quantity * Carrying Goods

Permission

Visitor Level Start Time End Time

Capture

Save and New **OK** **Cancel**

Fields are as follows:

Host/Visited: Select the visited personnel.

Visit Department: Select the department the visitor will visit.

Visit Reason: Select the visit reason. You can also input a new reason, and the reason will be added in the Visit Reason list in the [Visit Reason] of [Basic Management].

Certificate Type: Passport, Driving License, ID Card and Others are available to choose. If ID Scan OCR function is activated, visitor information will display automatically after clicking  icon.

Entrance: Select the entry place for the visitor. You can add an entry place in the [Entry Place] of [Basic Management].

Certificate No.: The numbers and letters are legal; the max length is 20.

Capture: The captured photo and certificate photo can be taken separately or at the same time (which can be set in Parameter Settings). If there is a camera (High-Speed Portable HD Doc Scanner) connected with the server, you can click [Capture] to take the visitors' photo. The browser may block the camera to access, please click  in the IP address bar to select the camera and change setting to allow access to this page.

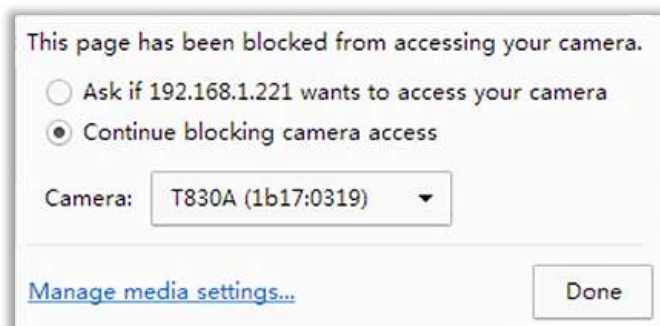

Notes:

- For different browsers, the contents of tips are different, the actual browser display prevail, just choose the shared camera, and allows the system to access the camera.
- If the entry place supports network camera, scanner, high camera, it will not pop up this tip.
- You can select card number, fingerprint, password or code scanning for registration (set in the parameter setting).

● **Exit Registration**

There are 2 ways:

1. Click [Exit Registration] below Operations as a visitor is ready to leave.

The 'Exit Registration' window contains the following fields and controls:

- Certificate Type***: ID (dropdown)
- Certificate No.***: 123456
- First Name***: Alex
- Last Name**: (empty)
- Carrying Goods**: (empty)
- Card Number**: (empty)
- Remark**: (empty)
- Exit Place***: server (dropdown)
- Visitor Quantity***: 1

The **Capture** section includes:

- Enter Photo**: Placeholder for entry photo.
- Exit Photo**: Placeholder for exit photo.
- Warning**: No camera connected. (with camera icon and red text)
- Capture**: Green button to capture photos.

At the bottom are **OK** and **Cancel** buttons.

Select the Exit Place and click [OK].

2. You can also click [Exit Registration] in the menu bar when there is too much information in the

list:

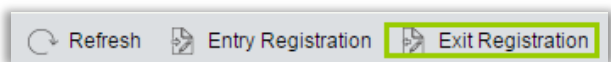

This is another instance of the 'Exit Registration' window. The 'Certificate No.*' field is highlighted with a green border, indicating it is the active field for input.

Input the ID Number to get the other information of this visitor quickly. Select the Exit Place and click

[OK].

8.1.2 Visitor

You can delete, disable or enable a visitor.

- **Deleting a Visitor**

Click [Registration] > [Visitor], select a visitor, click [Delete].

- **Disabling a Visitor**

Click [Registration] > [Visitor], select a visitor, click [Disable].

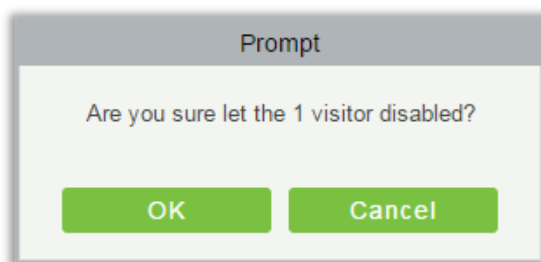

Click [OK] to block the visitor. The  below Disable indicates the visitor is blocked.

- **Enabling a Visitor**

Click [Registration] > [Visitor], select a blocked visitor, click [Enable].

8.2 Reservation

1. Click [Reservation] > [Reservation] > [New]:

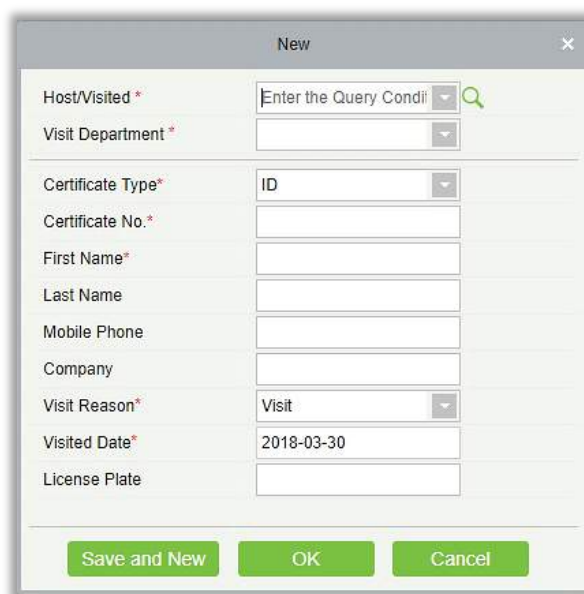
A "New" form window with a title bar and a close button. The form contains several input fields with labels and asterisks indicating required fields: "Host/Visited *" with a dropdown menu showing "Enter the Query Condi" and a magnifying glass icon; "Visit Department *" with a dropdown menu; "Certificate Type*" with a dropdown menu showing "ID"; "Certificate No.*" with a text input field; "First Name*" with a text input field; "Last Name" with a text input field; "Mobile Phone" with a text input field; "Company" with a text input field; "Visit Reason*" with a dropdown menu showing "Visit"; "Visited Date*" with a text input field showing "2018-03-30"; and "License Plate" with a text input field. At the bottom, there are three green buttons with white text: "Save and New", "OK", and "Cancel".

Host/Visited: Select the visited personnel. Click the input box to filter the query according to the

input characters, or click the query button to pop up the list of the visited personnel to select the visited personnel.

2. Complete the reservation information, click [OK].

The personnel can reserve visitor for themselves by "Personal Self-Login". The method is the same as the above descriptions. For details about logging in to the personal-self system, please refer to [Personal Self-Login](#).

8.3 Basic Management

8.3.1 Parameters

Click [Basic Management] > [Parameters]:

Common Parameter Option

Carrying Goods Capture
☐ Carrying Goods Capture Photo

Exit Registration
☒ Open the Visitor Exit Function
☐ Automatic Sign Out [Set Automatic Sign Out Place](#)
 Visitors exited from the set reader, will be automatically checked out.
☐ Sign Out Expired Visitors
 The invalid Visitors that having not been checked out manually, will automatically be checked out(performed every minutes).

Permission
☐ Without Permission
☒ Permission is Required
☒ Whether to Issue Card ☐ Password is Required ☐ Fingerprint Registration is Required ☐ Scan Code is Required

Select the Required Field
☒ Host/Visited
☒ Visit Department

Visitor Vehicle Authorization Mode
☒ Temporary Vehicle ☐ Whitelist

Normal Parameter Option

Capture
☐ Capture the Portrait and Certificate Photo Together
☒ Capture the Portrait and Certificate Photo Separately

Camera Mode
☐ Safe Mode: the registration page is closed off the camera, each registration should be allowed
☒ Fast Mode: after allowing a camera, always open the camera, when the browser is closed

Floating Window
☐ Open Floating Window

Registration Client

Certificate Recognition
☒ OCR ☐ IDReader
Registration Code* ☐ Download OCR V1.0 Driver ☒ Download OCR V2.0 Driver

The Visitor List the Recipient Mailbox

Send the visitors information during the day by email. Sending Time: :

Visitors Quantity Statistics: Check-In Today:1 Check-Out Today:0 Not Check-Out Today:1 [View the Details](#)

Common Parameter Option

- **Carrying Goods Capture:** Enable it to take the photo to the goods carried by the visitor.
- **Exit Registration:** Enable or disable the auto sign-off function. Auto sign-out means a visitor leaves by directly punching a card or using his/her fingerprint at the preset auto sign-out place, without performing the Exit Registration operation in the software. Setting automatic sign-out place means specifying some readers as the auto sign-out place. Click [Set Automatic Sign Out Place].

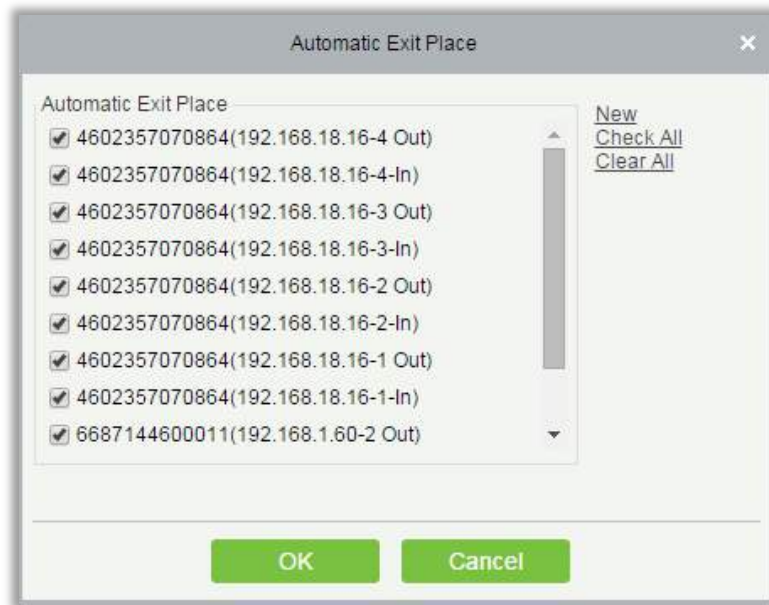

Click [OK] to finish.

Sign Out Expired Visitors: Expired visitors who have not been manually signed out will be automatically signed out after a specified interval.

Visitor Detail Information Today Remind Time: Set the remind time of unsigned-out visitor lists every day.

● Permission

Whether to Issue Card: Whether to issue card for the visitor.

Fingerprint Registration is Required: Whether to register the fingerprint for the visitor.

Password is required: If selected, it will make password mandatory.

Scan Code is Required: If selected, it will code scan mandatory

- **Select the Required Field:** You can set whether the Host(Personnel) and visited departments would be required in the registration page and the reservation page.
- **Visitor Vehicle Authorization Mode:** You can set this option as per the reliability of the vehicle. If you want to make all vehicle details to be noted, then select Temporary Vehicle. If only one or some vehicle enters on a regular basis, then you can keep them in whitelist.

- **Normal Parameter Option**

Capture: Whether to capture the portrait and certificate photo together.

Camera Mode: It can set the authorization for the camera. If Safe Mode is selected, you have to allow access to camera every time you open registration page. If Fast Mode is selected, then only once the access need to be given.

Floating Window: If selected, you will get a floating window as shown below on the Visitor module page. You can move it anywhere over the interface as per your convenience. You can perform either Entry or Exit registration from any interface.

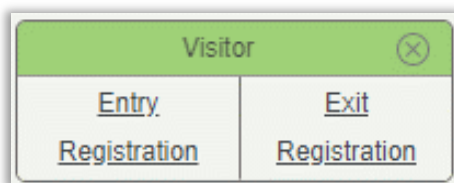

- **Registration Client:**

1) If there is no driver installed in the system, the [Download Driver] link is displayed. Click the link to download and install the driver.

2) Enter the corresponding registration code and click [Register].

Note: Click [System] > [Authority Management] > [Client Register] to view the registration code.

- **The Visitor List the Recipient Mailbox:** Configure the recipient's mailbox and the time for system to send the list of visitors today.

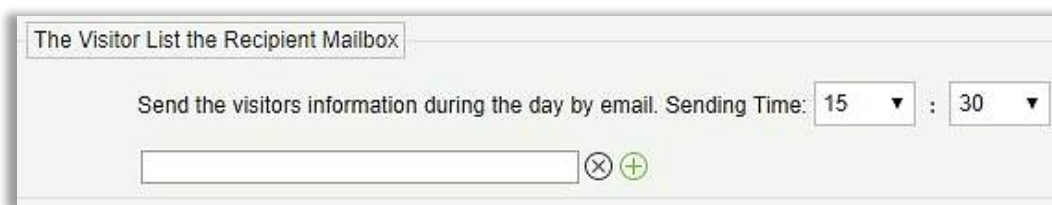

Use the (+) button to add more than one recipient.

8.3.2 Device Debugging

Entry Place

Current Location

Place Name : server

IP Address : 127.0.0.1

Picture Collection Device : USB Camera

Document Collection Device : USB Camera

Print

Printing environment

Print Control Installation : [Please download and install the print control](#).(You must restart your browser after installation is complete.)

Device

Device Driver

Device Driver Installation : Device Driver is properly installed.

Other Scanner

Scanning

Recalibrate

⚠ For the first time, the scanner must be calibrated; the scanned image is not clear, and the repair can be attempted.

High-Speed Portable HD Doc Scanner

Parameters

Size Setting

Resolution

Open

Close

⚠ High-Speed Portable HD Doc Scanner belongs to camera components, if prompted to open High-Speed Portable HD Doc Scanner failure, please check whether it has been opened as a camera.

⚠ High-Speed Portable HD Doc Scanner will be reopened after the resolution change, if prompt preview failed, please open it manually!

USB Camera

Open

Close

⚠ When the camera is occupied, please check if it is used by other browsers or programs;

If at the same time using High-Speed Portable HD Doc Scanner, please check whether the use of camera mistakenly chose High-Speed Portable HD Doc Scanner (name of High-Speed Portable HD Doc Scanner for T850 or T830A).

Entry Place: Displays the information of the current entry place, such as the name of the entry place, IP, Mode of picture/document collection.

ZKBioSecurity 3.1.5.0 or above

Page | 265

Print: It shows the Printer-driver installation information.

Device: Display device driver installation, you can debug, calibrate the scanner. Set the high Speed Portable HD Doc Scanner parameters, and information of USB camera. (IE browser does not display USB device debugging).

8.3.3 Print Settings

- **Global Settings (Valid at each Entry Place)**

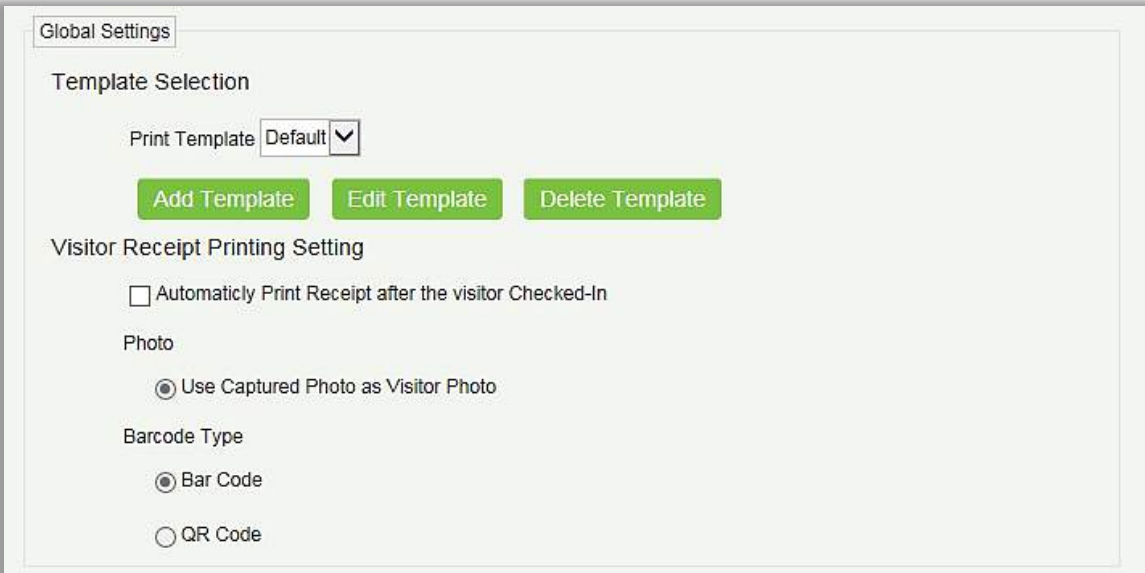

Template Selection: Select a template to print the template, if the template does not meet the print content, you can add or edit the template (the default template cannot be edited, deleted).

Print Photos: Select whether to print receipt when the server is connected to a printer, select whether to use the catch photo in the receipt (Visitor Photo or Capture Photo).

- **Local Settings (Valid at the current Entry Place)**

Local Settings

Print

Use Printer: POS-80

☐ Select Paper Type

Paper Type: ZPrinter Paper(80 x 210mm)

⚠ The paper type can only use the system default types. Please check in the print preview to see if it will work.

☐ Custom Paper Size

Custom Paper Width: 71 mm

Custom Paper Height: 140 mm

☒ Custom Paper Width, Highly Adaptive

Custom Paper Width: 71 mm

⚠ The setting width of the paper is greater than the actual width of the paper, will affect the print effect.

Print Preview **Direct Print**

Print: You can set the options for the printer, the type of paper to be printed, or the custom paper size, and view the effect by clicking Print Preview / Direct Print. At last, you can save the current setting for the print out of the visitor badge.

8.3.4 Visitor Levels

The visitor can be allocated Access or Elevator levels with in registration after the visitor level has been set.

Click [Basic Management] > [Visitor Levels]:

Edit the Visitors for Authorization Group

Level Name: Belongs Module:

The current query conditions: None

Refresh Add Access Level(s) Add Elevator Level(s) More

Level Name	Belongs Module	Last Synchronous Time	Visitor Count	Operations
Master	Access		0	Add Visitors
ELE	Elevator		7	Add Visitors

Browse Levels Master(Access) opening visitors

First Name: Last Name: More

The current query conditions: None

Refresh Remove the Visitors

Visitor Code	First Name	Last Name	Card Number

- Add Access Levels**

Click [Basic Management] > [Visitor Levels] > [Add Access Levels]:

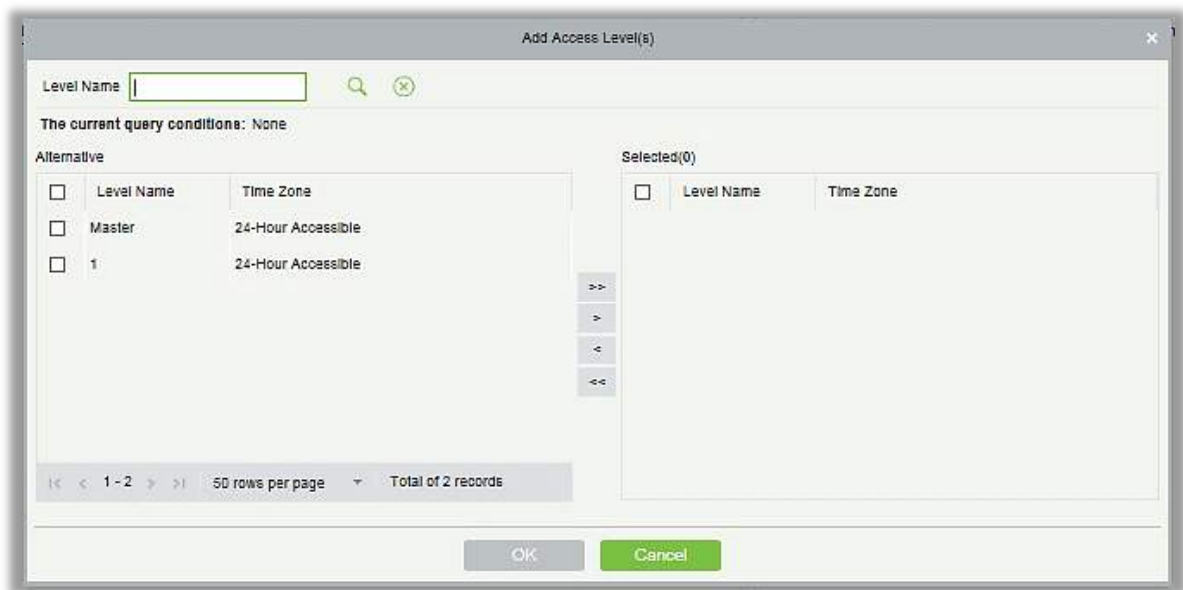

Set a visitor level name, select one or more access levels, click  or  to move into the Selected menu. Click [OK].

Allocate the Access levels for the visitor when registering.

- **Add Elevator Levels**

Same as Add Access Levels.

- **Delete Levels**

Select a visitor level, click [Delete] in the drop-down list of [More].

- **Synchronous Level**

When the Access or Elevator levels are modified, click [Synchronous Level] in the drop-down list of [More] to update the modification in time.

8.3.5 Host Levels

If you want to preset the level for the visitor of any host, then use this function. After setting the level(s), at the entry registration page, the visitor level is automatically selected once you select the host.

1. On the host level interface, click on [New]. Select required Personnel, move them to selected list and then click [OK].

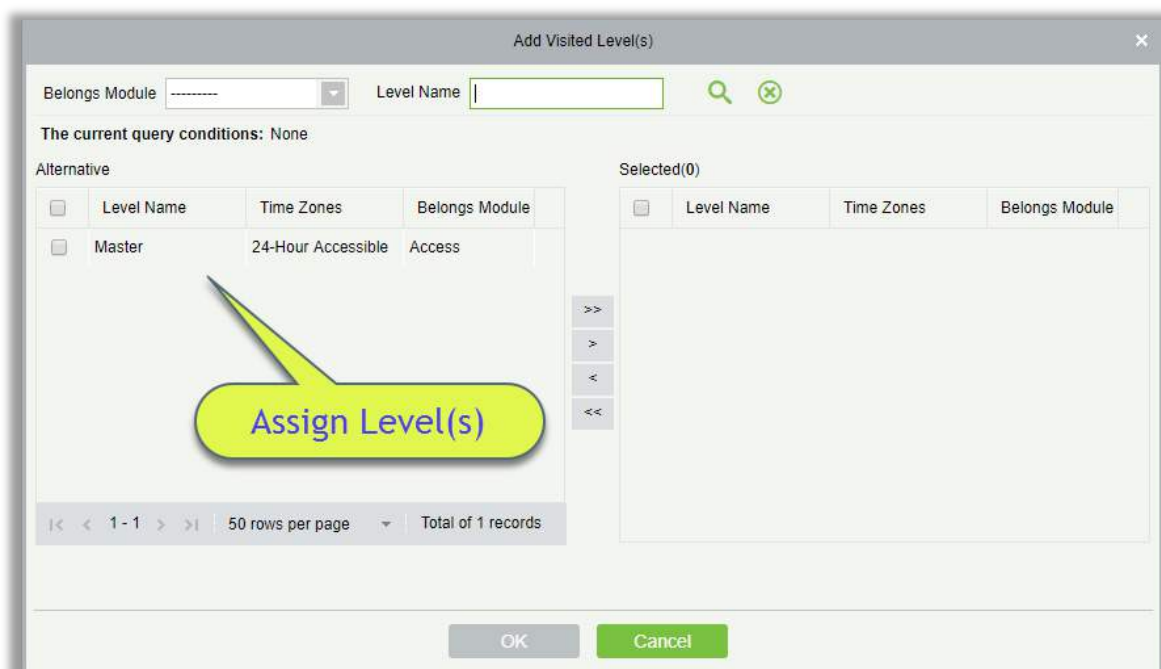
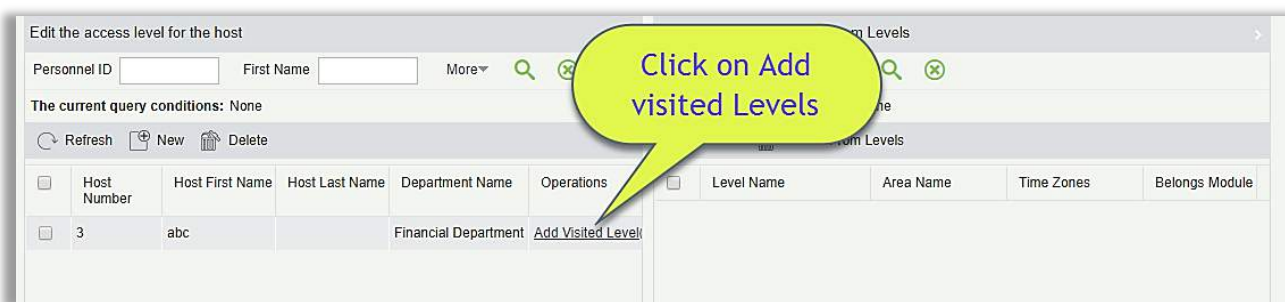
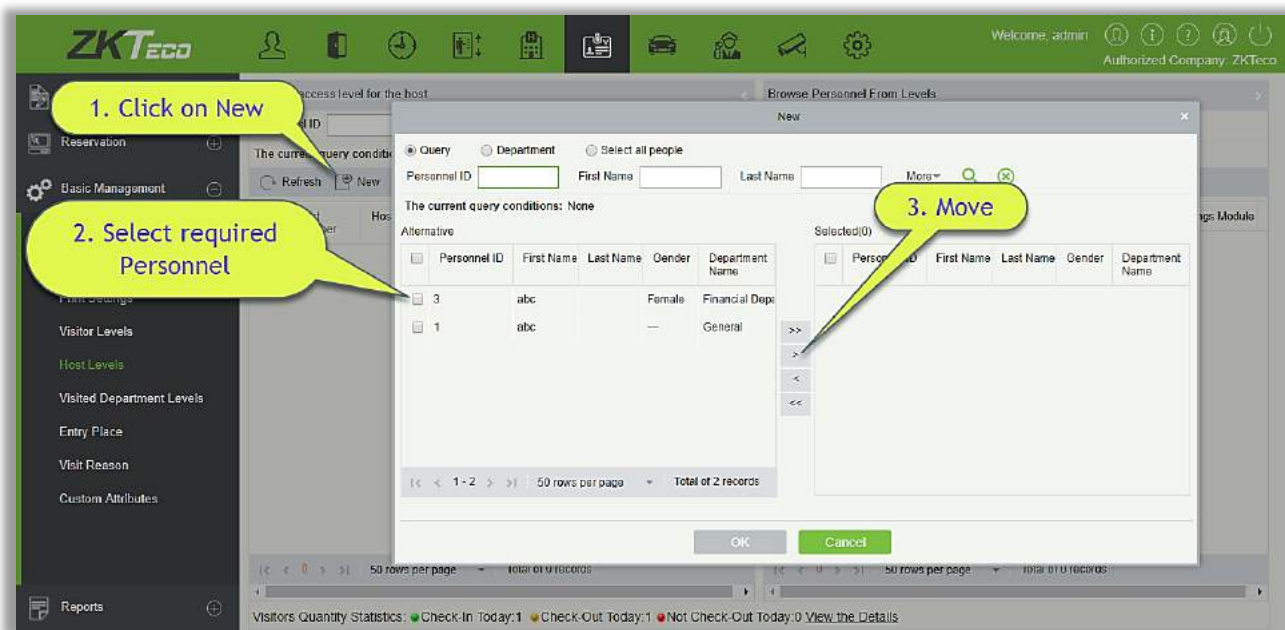

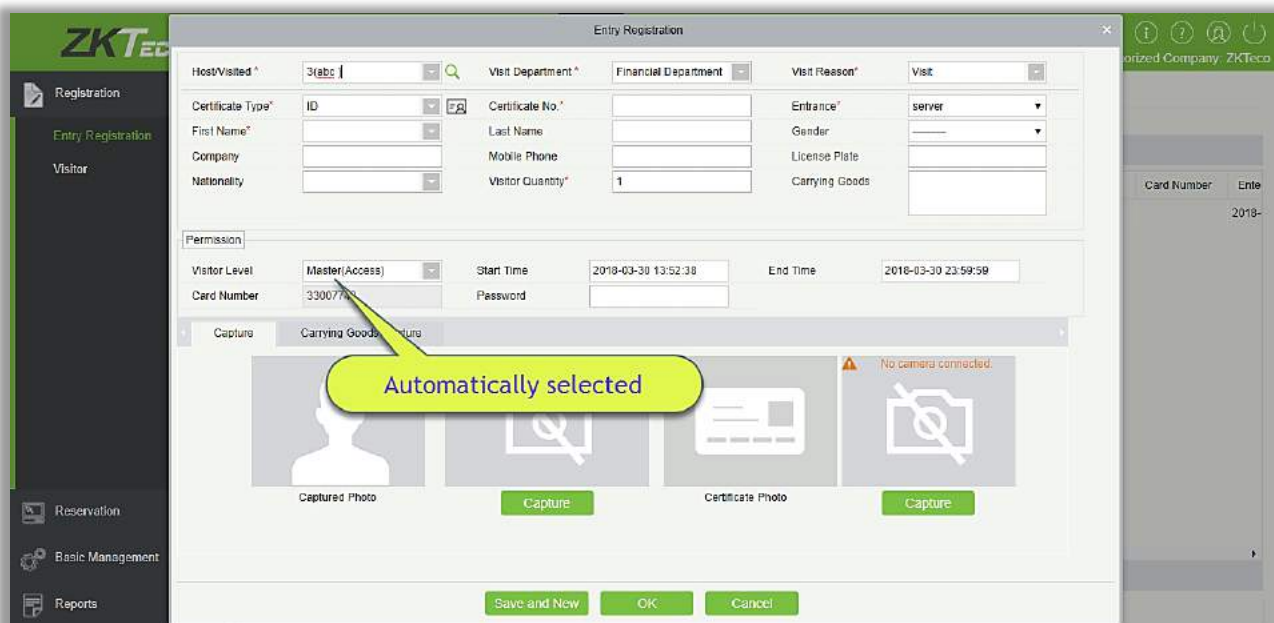
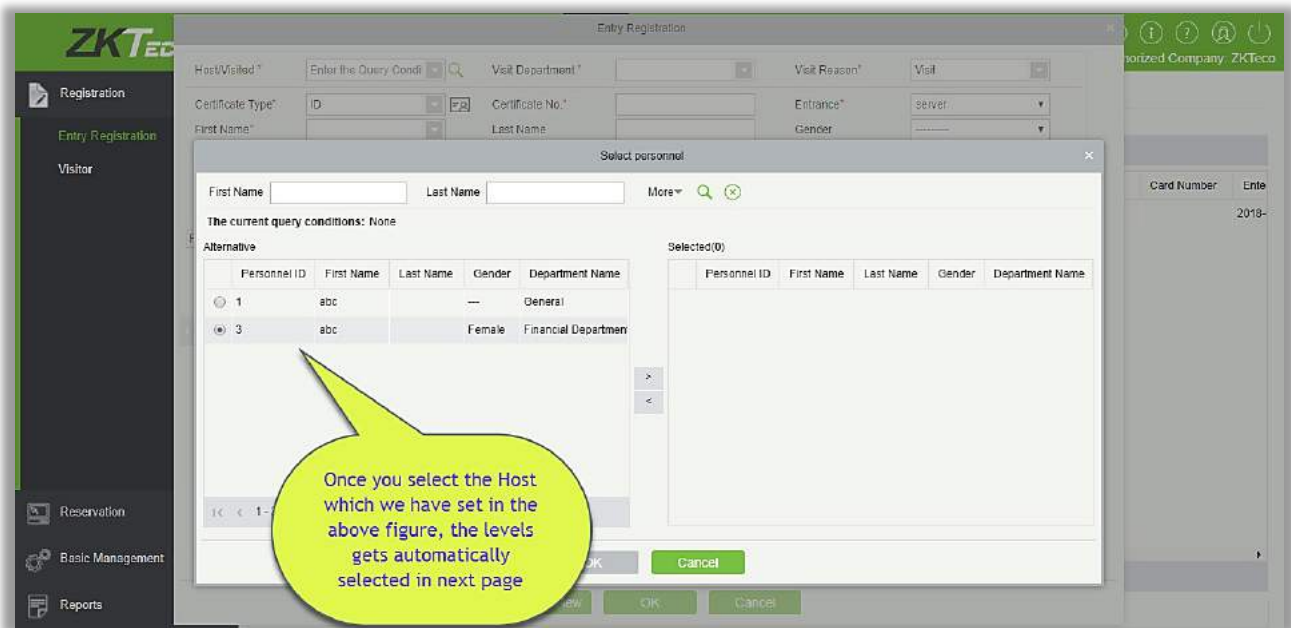

8.3.6 Visited Department Levels

It is same as [Host levels](#), the only difference is that, in this you can set for department.

8.3.7 Entry Place

- Add an Entry Place

1. Click [Basic Management] > [Entry Place] > [New]:

Fields are as follows:

Place Name: Must be unique with maximum of 50 characters.

IP Address: The IP address of the server.

Photo Collection: USB Camera, IP Camera and Dual Camera High-Speed Portable HD Doc Scanner are available. The IP Camera must be added in the “Video Device” before.

Document Collection: USB Camera, High-Speed portable HD Doc Scanner, Scanner and Dual Camera High-Speed Portable HD Doc Scanner are available.

Default Access Level: Set the default levels in this entry place.

Area Name: The name of the area the entry place belongs to, and the registration record for each entry place is filtered according to the area of the entry place.

2. Click [Edit] or [Delete] as required.

- **Automatic Exit Place**

Please refer to [Parameters](#).

8.3.8 Visit Reason

You can add visit reason, so that you can select either from them at the entry registration page.

1. Click [Basic Management] > [Visit Reason] > [New]:

2. Click [OK] to finish. You can also click [Edit] or [Delete] as required.

8.3.9 Custom Attributes

If you want to add a specific field on the registration page then you can use this function.

Input the Attribute name, select the field type as; Pull down, Multiple Choice, Single Choice or Text.

If you select any of the type except Text, then you have to mention the attribute value(s). use a semicolon to separate the values. Enter Row and Column as required. You can choose, if this attribute is displayed or Registration or Exit registration.

8.4 Visitor Reports

8.4.1 Last Visited Location

Click [Reports] > [Last Visited Location] to view the reports. The reports can be filtered by different conditions.

You can export the data into an Excel, PDF, or CSV file. See the following figure.

ZKTECO												
Last Visited Location												
Time: 2017-09-19 00:00:00 - 2017-12-19 23:59:59												
Visitor Code	First Name	Last Name	Card Number	Time	Enter Time	Device	Event Point	Event Description	Reader Name	Verification Mode	Area	Stay Time
800000011	Momy	Fang	6186186	2017-12-15 11:42:04	2017-12-15 11:44:07	192.168.216.60	192.168.216.60-1	Normal Verify Open	192.168.216.60-1-In	Only Card	Area Name	0:0
800000010	Tomy	Qi	6323994	2017-12-15 11:42:42	2017-12-15 11:42:36	192.168.216.60	192.168.216.60-2	Normal Verify Open	192.168.216.60-2-In	Only Card	Area Name	0:0
800000009	Elian	Peng	13592041	2017-12-15 11:41:06	2017-12-15 11:41:01	192.168.216.60	192.168.216.60-1	Normal Verify Open	192.168.216.60-1-In	Only Card	Area Name	0:0
800000008	Goura	Viny	1411237	2017-12-15 11:39:21	2017-12-15 11:39:14	192.168.216.60	192.168.216.60-2	Normal Verify Open	192.168.216.60-2-In	Only Card	Area Name	0:0
800000007	Monie	Wu	4628036	2017-12-15 11:22:00	2017-12-15 11:21:08	192.168.216.60	192.168.216.60-1	Normal Verify Open	192.168.216.60-1-In	Only Card	Area Name	0:1
800000006	Bella	Yu	4461253	2017-12-15 11:19:50	2017-12-15 11:19:26	192.168.216.60	192.168.216.60-2	Normal Verify Open	192.168.216.60-2-In	Only Card	Area Name	0:14
800000004	Tom	Lee	13280079	2017-12-15 11:18:46	2017-12-15 10:56:56	192.168.216.60	192.168.216.60-2	Normal Verify Open	192.168.216.60-2-In	Only Card	Area Name	0:19
800000005	Bill	Fang	9505930	2017-12-15 11:10:32	2017-12-15 11:02:36	192.168.216.60	192.168.216.60-2	Normal Verify Open	192.168.216.60-2-In	Only Card	Area Name	0:18
800000002	Joey	Leung	9505930	2017-12-15 10:46:00	2017-12-15 10:46:00	192.168.216.60	192.168.216.60-1	Normal Verify Open	192.168.216.60-1-In	Only Card	Area Name	0:2
800000003	Stephen	Chen	13280079	2017-12-15 10:48:46	2017-12-15 10:47:43	192.168.216.60	192.168.216.60-1	Anti-Passback	192.168.216.60-1-In	Only Card	Area Name	0:1
800000001	Mary	Huang	4461253	2017-12-15 10:48:41	2017-12-15 10:43:43	192.168.216.60	192.168.216.60-1	Normal Verify Open	192.168.216.60-1-In	Only Card	Area Name	0:5

8.4.2 Visitor History Record

Click [Reports] > [Visitor History Record] to view the reports. The reports can be filtered by different conditions.

Enter Time From

2017-12-30 00:00:00

To

2018-03-30 23:59:59

Visitor Code

More

The current query conditions: Enter Time From:(2017-12-30 00:00:00) To:(2018-03-30 23:59:59)

Refresh

Delete

Export

<input type="checkbox"/>	Visitor Code	First Name	Last Name	Company	Visit Reason	Host Number	Host First Name	Host Last Name	Visit Status	Card Number	Enter
<input type="checkbox"/>	800000002	aaa			Visit	3	abc		Check-In	33007742	2018-1
<input type="checkbox"/>	800000001	Alex			Visit	1	abc		Check-Out		2018-1

You can export the records into an Excel, PDF, or CSV file. See the following figure.

ZKTECO													
Visitor History Record													
Visitor Code	First Name	Last Name	Company	Visit Reason	Host Number	Host First Name	Host Last Name	Visit Status	Card Number	Enter Time	Entrance	Exit Time	Exit Place
800000011	Momy	Fang	Geogic	Visit	7	Jacky	Xiang	Check-Out	6186186	2017-12-15 11:44:07	server	2017-12-15 11:43:20	server
800000010	Tomy	Qi	ZKTECO-Th	Visit	6	Anibal	Lin	Check-Out	6323994	2017-12-15 11:42:36	server	2017-12-15 11:43:26	server
800000009	Elian	Peng	ZKTECO-Cu	Visit	5	Nesol	Ye	Check-Out	13592041	2017-12-15 11:41:01	server	2017-12-15 11:43:01	server
800000008	Goura	Viny	Esst	Visit	4	Benny	Cao	Check-Out	1411237	2017-12-15 11:39:14	server	2017-12-15 11:48:00	server
800000007	Monie	Wu	ZKTECO	Visit	1	Jerry	Wang	Check-Out	4628036	2017-12-15 11:21:08	server	2017-12-15 11:23:10	server
800000006	Bella	Yu		Visit	2940	Sherry	Yang	Check-Out	4461253	2017-12-15 11:22:26	server	2017-12-15 11:22:00	server
800000005	Bill	Fang		Visit	3	Leo	Hou	Check-Out	9505930	2017-12-15 11:02:36	server	2017-12-15 11:21:43	server
800000004	Tom	Lee		Visit	2	Lucky	Tan	Check-Out	13280079	2017-12-15 10:56:56	server	2017-12-15 11:21:31	server
800000003	Stephen	Chen		Visit	3	Leo	Hou	Check-Out	13280079	2017-12-15 10:47:43	server	2017-12-15 10:56:19	server
800000002	Joey	Leung		Visit	2	Lucky	Tan	Check-Out	9505930	2017-12-15 10:46:00	server	2017-12-15 10:57:05	server
800000001	Mary	Huang		Visit	2940	Sherry	Yang	Check-Out	4461253	2017-12-15 10:43:43	server	2017-12-15 10:57:27	server

9. Parking Lot System

Modern parking management involves management of various aspects, in which vehicle management is an important part. In special areas, such as special parking lots, military regions, government agencies, and residential areas, strict management must be performed on vehicles in real time, that is, strictly monitoring the incoming/outgoing time, and registering and identifying vehicles (including internal and external vehicles). In large-scale areas, there are a large number of incoming/outgoing vehicles. If each vehicle needs to be manually identified, it is time consuming and difficult to implement management, query, and safeguarding, resulting in low efficiencies. To improve this management mode that is not suitable for modern parking lots, military regions, government agencies, and residential areas, it is urgent to implement automatic and intelligent vehicle management using computer networks to effectively and accurately monitor and manage vehicles at all exits and entrances. This requires corresponding application software for highly efficient and intelligent management on parking lots.

Functional Modules of the System:

This system comprises seven functional modules:

- Operation Wizard: Guides users through basic configuration of the system.
- Authorization Management: License Plate registration, manages license plate authorization of fixed vehicles and temporary vehicles, and extends valid time of fixed vehicles.
- Parking Lot Management: Sets the vehicle type, parking lot, parking area, channel entrance/exit, and device, manages the blacklist and whitelist, and sets parking lot parameters.
- Guard Booth Settings: Configures the guard booth and channel, manual processing method and manual release reason.
- Charge: Sets the fixed vehicle fee standard, temporary vehicle fee standard, and overtime charge standard, vendor discount strategy, guard booth on duty, and reconciliation.
- Report: Performs macro analysis and monitoring on the charge details, handover records, vehicles in the parking lot, daily reports and monthly reports.
- Real-Time Monitoring: Implements most terminal functions, including video surveillance, entrance and exit snapping, duty information display, central payment station, manual release, remaining available parking spaces, blacklist and whitelist, charge details, and vehicles in the parking lot.

9.1 Operation Wizard

The Operation Wizard page guides users through basic configuration of the system based on the operation procedure. The online monitoring function can be used after all basic configurations are completed.

Choose [Parking Lot] > [Operation Wizard] > [Operation Wizard]. The **Operation Wizard** page is displayed.

Click a prompt point on the page to go to the corresponding function page for settings.

Correspondingly, there is a  **Operation Wizard** button on each page. You can click this button to go back to the **Operation Wizard** page and perform the next step, as shown in the following figure.

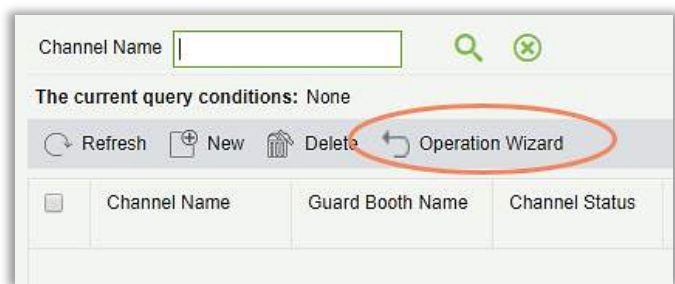

9.2 Authorization Management

The Authorization Management module is used to license plate registration, authorize fixed and temporary vehicles, and extend the valid time of fixed vehicles.

9.2.1 License Plate Registration

Choose [Authorization Management] > [License Plate Registration]. The **License Plate Registration** page is displayed as in the following figure.

Operation Wizard

Authorization Management

License Plate Registration

Vehicle Management

Vehicle Valid Time Extension

First Name Last Name License Plate

The current query conditions: None

Refresh New Delete

<input type="checkbox"/>	Personnel ID	First Name	Last Name	Department Name	License Plate	Card Number	Operations

- New

New

Person*

License Plate Number*

Card Number

Save and New OK Cancel

- (1) Click [Authorization Management] > [License Plate Registration] > [New]. The New page is displayed.
- (2) Select Person and Card number, enter License Plate Number.
- (3) Click [Save and New] to register more license plate or click [OK] to save and exit.

- Edit

Click [Edit] at the end of each line or click the corresponding Personnel ID and modify personnel license plate registration information in the Edit dialog box.

Edit

Person* Nick Tong (1)

License Plate Number* 123456

Card Number

OK Cancel

- Delete

Select one or more license plate registration information and click [Delete] at the upper part of the list and click [OK] to delete the selected registration information. Click [Cancel] to cancel the operation, or click [Delete] in the Operation column to delete a single registration information.

9.2.2 Vehicle Management

Choose [Authorization Management] > [Vehicle Management]. The **Vehicle Management** page is displayed, as shown in the following figure.

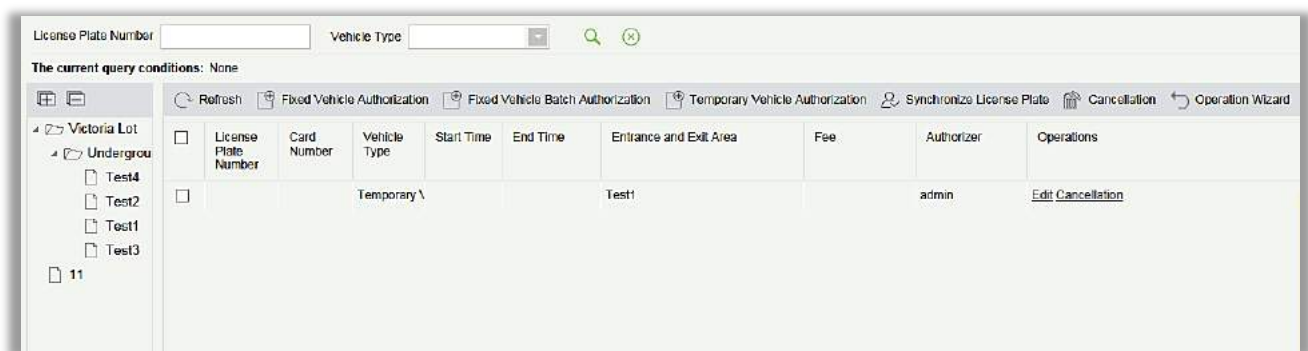

- Fixed Vehicle Authorization

Click [Fixed Vehicle Authorization]. The **Fixed Vehicle Authorization** page is displayed as in the following figure.

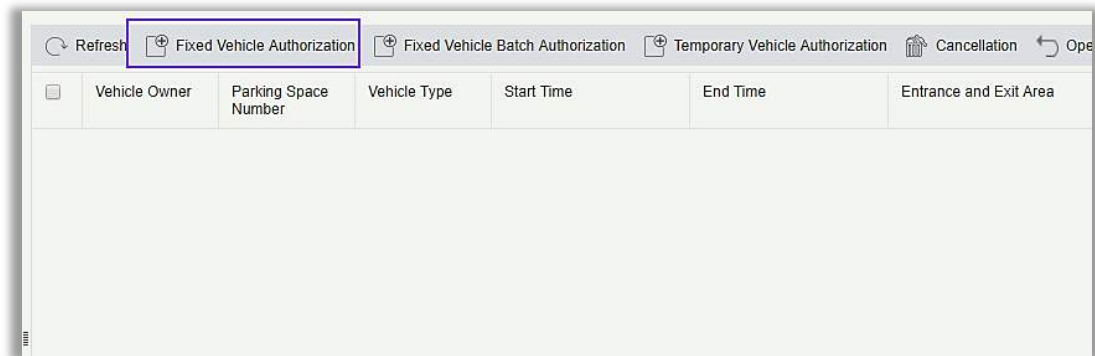

Once you click on Fixed Vehicle Authorization, you will get below prompt at the initial startup:

You need to select the Parking Lot Mode from the above two choices. **One parking lot with more car** means one Parking lot for more than one license plate. And **One parking space with one car** means one parking lot for only one license plate.

The fields are described as follows:

Person: Enter one or more characters contained in the name or number of the vehicle owner to query the owner in fuzzy mode.

License Plate Number: Select the license plate number to be authorized.

Entrance and Exit area: Set the entrance and exit area of the license plate.

Vehicle Type: Select the type of the vehicle.

Start Time: Select the time when the authorization on the license plate number starts to take effect. The default value is the current time.

End Time: Select the time when the authorization on the license plate number ends.

Fee: Record the fee charged for this authorization.

Note: An owner can have multiple license plate numbers, all of which must be authorized. You can register a person and one or more license plates in the **Personnel Management** module.

You can select a person and license plate in **Vehicle Management** only after the person and license

plate are registered. The procedure for registering a person and license plate is described as follows.

- **Person Registration and License Plate Registration**

Choose [Personnel] > [Person]. The **Personnel Management** page is displayed as in the following figure.

Personnel ID	First Name	Last Name	Department Name	Card Number	Biological Template Quantity	Status
4	Anthony	Williams	Financial Department		0 0 0	Normal
3	George	Bush	Marketing Department		0 0 0	Normal
2	Jack	Clinton	Development Department		0 0 0	Normal
1	Lucia	Smith	Marketing Department		0 0 0	Normal

➤ **New:** Click [New]. The below page is displayed.

Access Control	Time Attendance	Elevator Control	Plate Register	More Cards	Personnel Detail
License Plate	A123456	Parking Space			+
License Plate*	B654321	Parking Space			×

At the bottom are buttons for 'Save and New', 'OK', and 'Cancel'.

Set **Personnel ID**, **Name** (optional) and **Department** (use the default value). For details, see [Personnel Management](#).

Enter necessary information about the license plate on the Plate Register tab page. To add more license plates, click  at the end of the line (a maximum of 6 plates can be added). To delete a license plate, click  at the end of the line.

- **Edit:** Click [Edit] at the end of each line or click the corresponding Personnel ID or First Name, and modify personnel information in the Edit dialog box.
- **Delete:** Select one or more records to be deleted and click [Delete] to delete personnel information in batches.
- **Fixed vehicle batch authorization**

On the **Vehicle Management** page, click [Fixed vehicle batch authorization]. The Fixed vehicle batch authorization page is displayed as in the following figure.

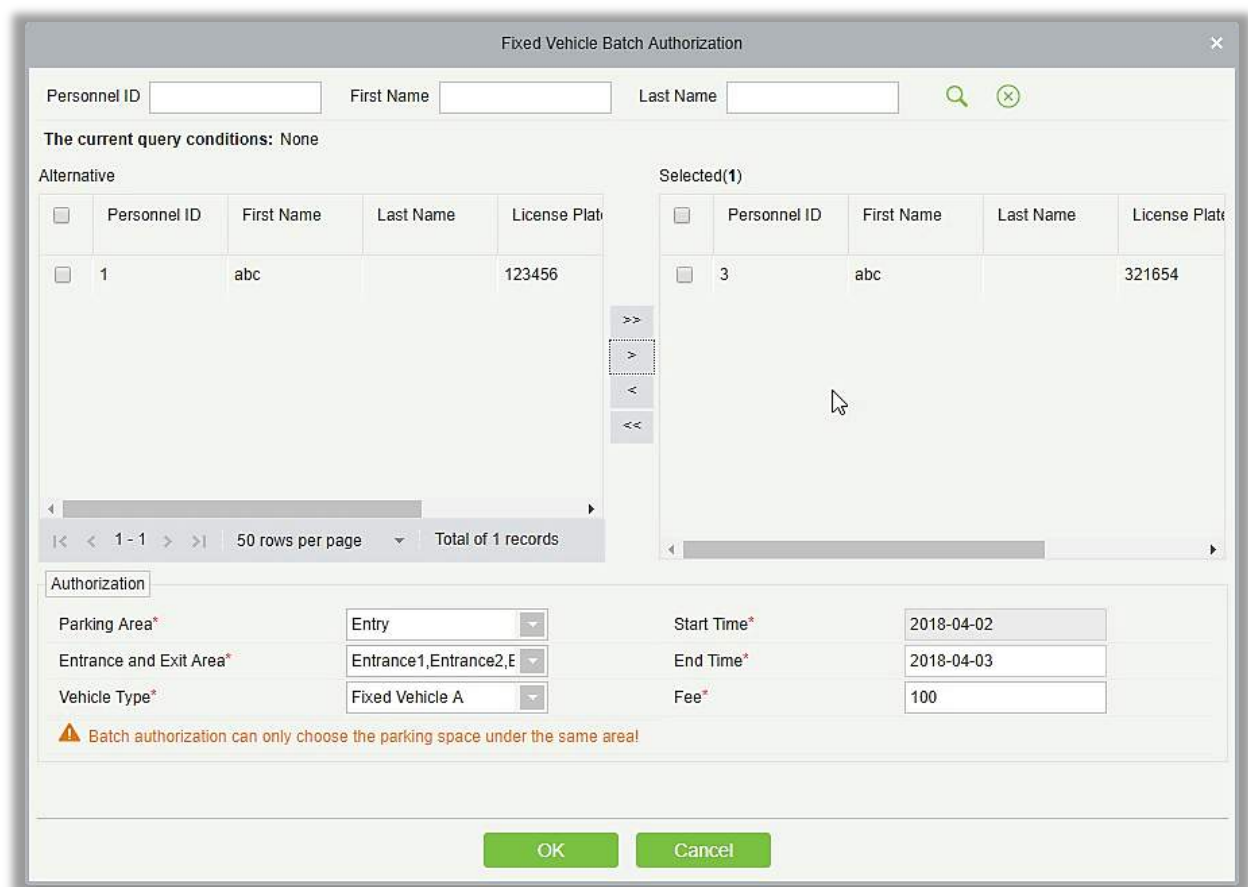

Select one or more license plates to be authorized from the list on the left. Click  in the middle to add the license plate to the list on the right. Enter the vehicle type, entrance and exit area, fee, start time and end time in the Authorization area, and click [OK] to save the information and authorize fixed vehicles in batches.

- **Temporary Vehicle Authorization**

On the **Vehicle Management** page, click [Temporary Vehicle Authorization]. The Temporary Vehicle Authorization page is displayed, as shown in the following figure. Only the entrance and exit areas to be authorized need to be selected.

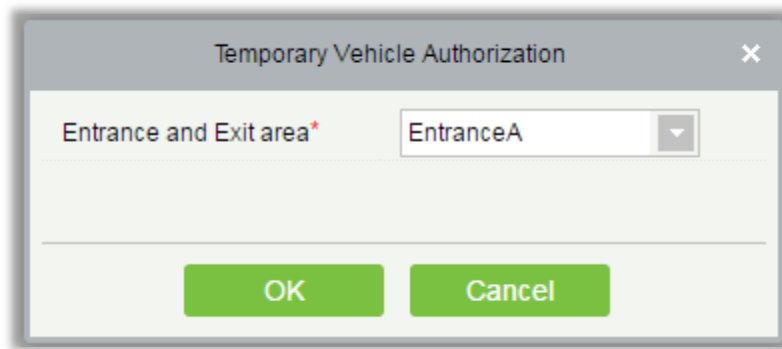

- **Cancellation**

Select multiple check boxes in the first column of the license plate list and click [The Cancellation] to cancel license plates in batches or click [The Cancellation] at the end of each line to cancel a single license plate, as in the following figure.

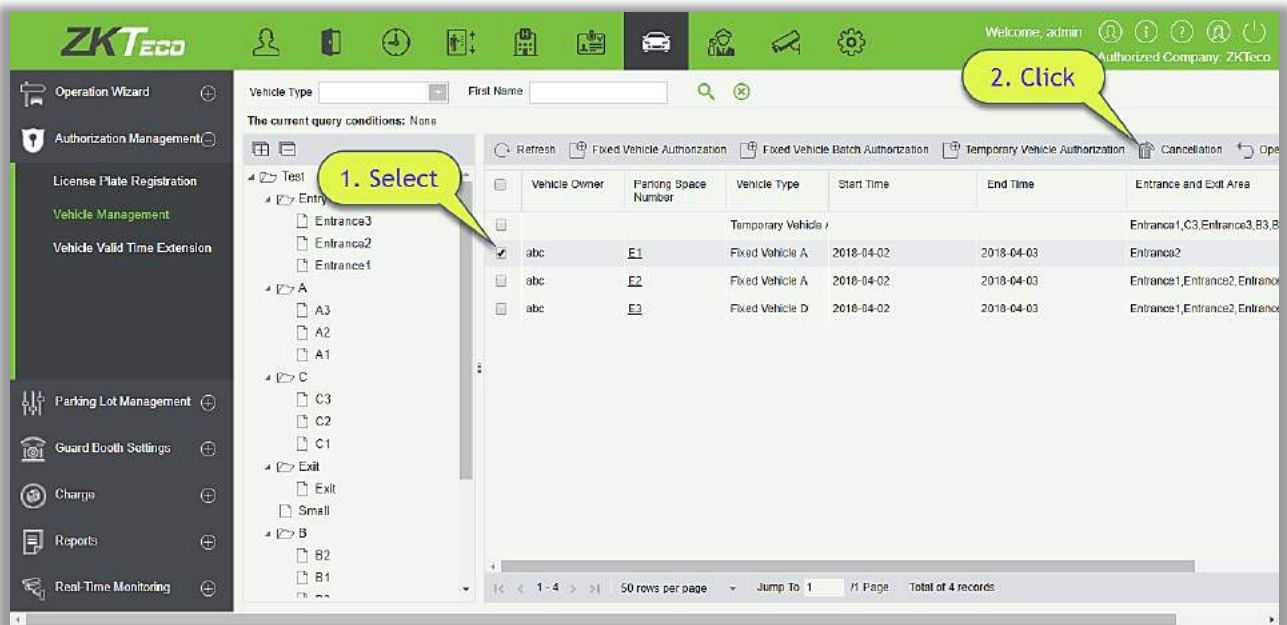

9.2.3 Vehicle Valid Time Extension

Choose [Authorization Management] > [Vehicle Valid Time Extension]. The Vehicle Valid Time Extension page is displayed.

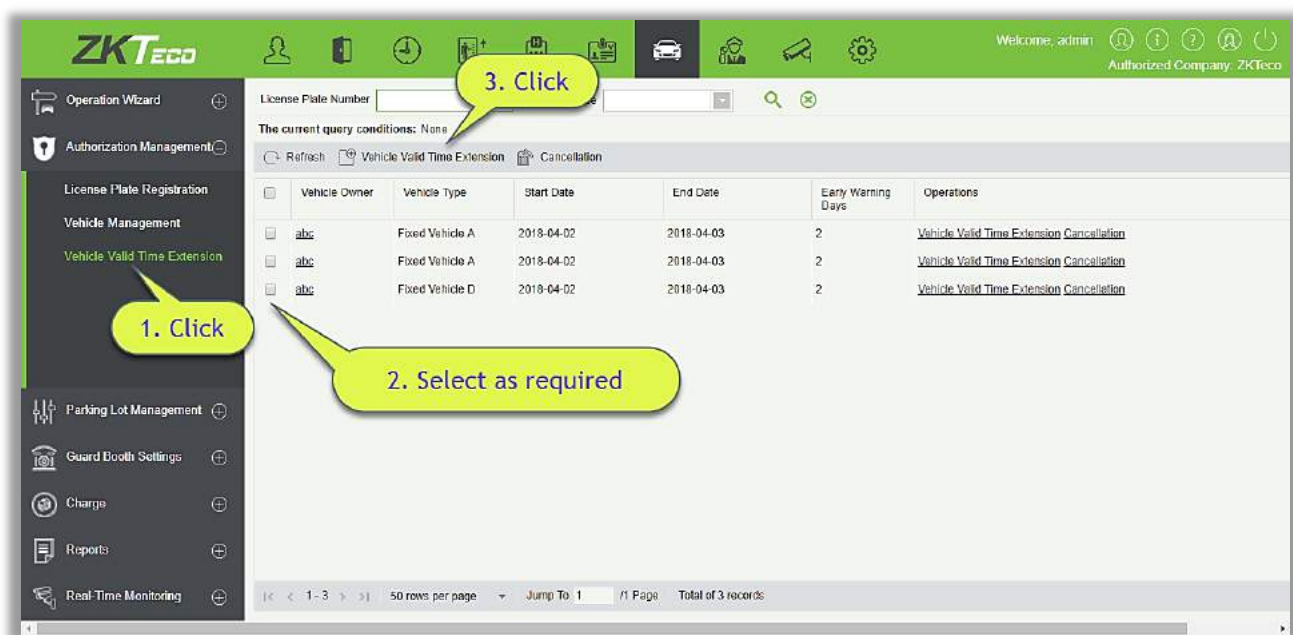

- **Vehicle Valid Time Extension**

- 1) Select a fixed license plate for which the valid time needs to be extended and click [Vehicle Valid Time Extension] or click [Vehicle Valid Time Extension] at the end of a fixed license plate. The Vehicle Valid Time Extension page is displayed.

- 2) Set Extended Deadline and Fee.
- 3) Click [OK] to save and exit.

- **Cancellation**

Select multiple check boxes in the first column of the license plate list and click [Cancellation] to cancel license plates in batches or click [Cancellation] at the end of each line to cancel a single license plate.

9.3 Parking Lot Management

Parking Lot Management comprises seven modules: Vehicle Type, Parking Lot, Parking Area, Channel Entrance and Exit Area, Device Management, White-Black list, and Parameter Setting.

9.3.1 Vehicle Type

Upon initial startup, the system automatically initializes the vehicle type, which can be only modified, but not added or deleted. Choose [Parking Lot Management] > [Vehicle Type]. The Vehicle Type page is displayed, as in the following figure.

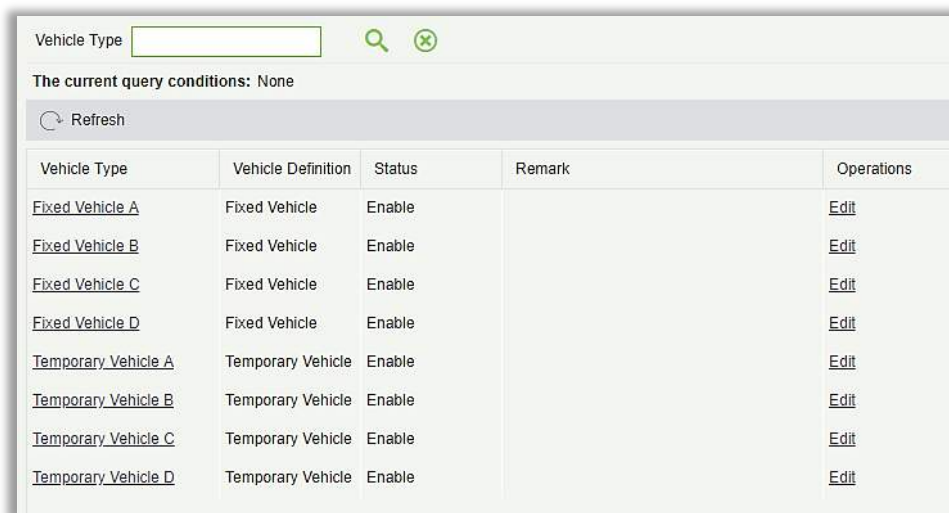

Vehicle Type	Vehicle Definition	Status	Remark	Operations
Fixed Vehicle A	Fixed Vehicle	Enable		Edit
Fixed Vehicle B	Fixed Vehicle	Enable		Edit
Fixed Vehicle C	Fixed Vehicle	Enable		Edit
Fixed Vehicle D	Fixed Vehicle	Enable		Edit
Temporary Vehicle A	Temporary Vehicle	Enable		Edit
Temporary Vehicle B	Temporary Vehicle	Enable		Edit
Temporary Vehicle C	Temporary Vehicle	Enable		Edit
Temporary Vehicle D	Temporary Vehicle	Enable		Edit

- Editing the Vehicle Type

1. Click a vehicle type name or [Edit] in the operation column. The Edit page is displayed.

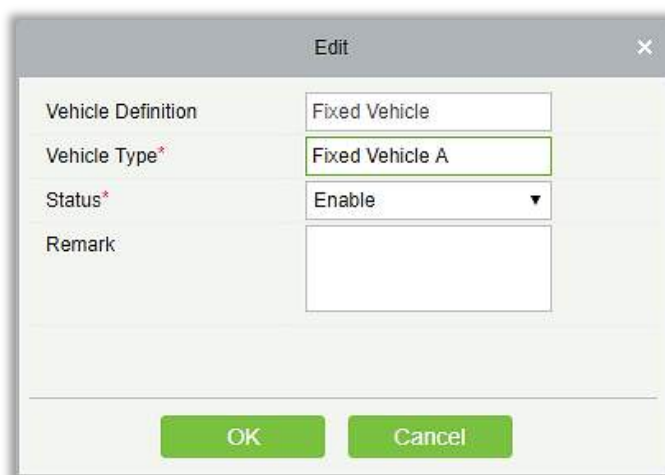

Edit

Vehicle Definition

Fixed Vehicle

Vehicle Type*

Fixed Vehicle A

Status*

Enable

Remark

OK

Cancel

2. Set Vehicle Type, select a Status, and enter the vehicle type description in Remark.
3. Click [OK] to save and exit.

9.3.2 Parking Lot

A parking lot has multiple parking areas and a parking area has multiple entrance and exit areas. Choose [Parking Lot Management] > [Parking Lot]. The Parking Lot page is displayed, as in the following figure.

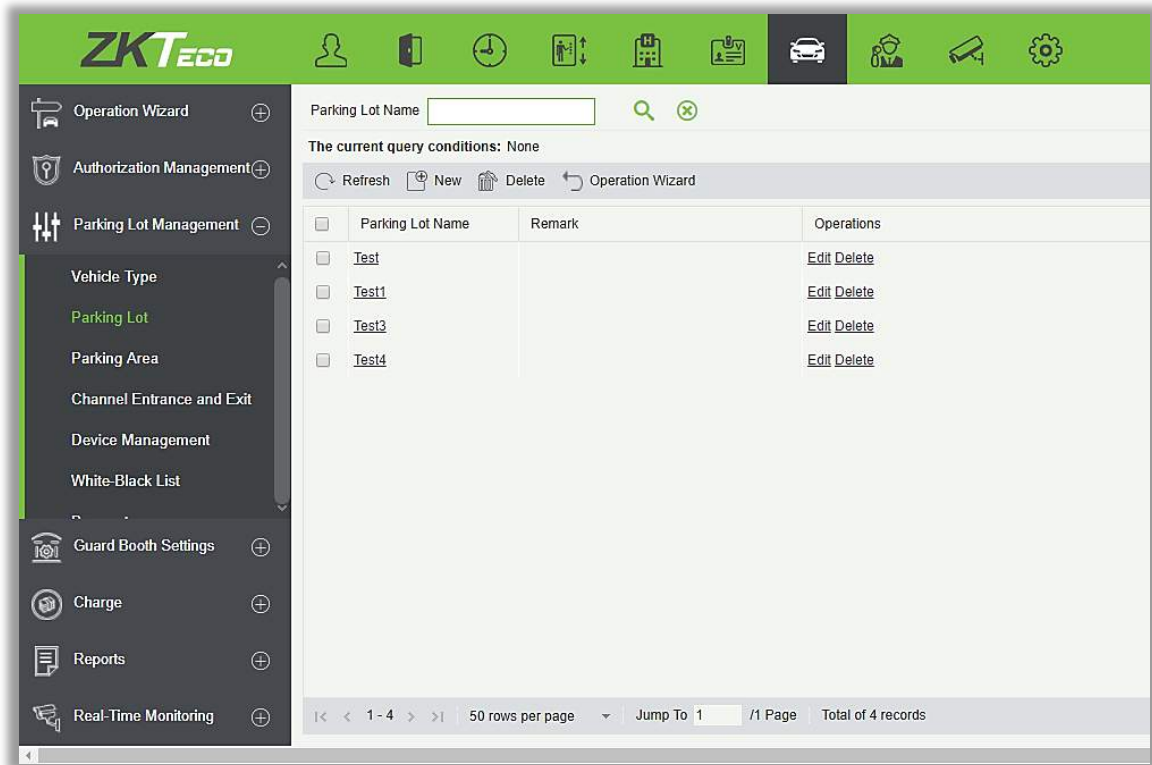

- New

- 1) Choose [Parking Lot Management] > [Parking Lot] > [New].
- 2) Set **Name** (unique) and **Remark**.
- 3) Click [Save and New] to add more parking lots or click [OK] to save and exit.

- **Edit**

Click a parking lot name or [Edit] in the Operation column to go to the Edit page. Make modifications and click [OK] to save modifications.

- **Delete**

Select one or more parking lots and click [Delete] at the upper part of the list and click [OK] to delete the selected parking lots. Click [Cancel] to cancel the operation or click [Delete] in the Operation column to delete a single parking lot.

- **Refresh**

Click [Refresh] at the upper part of the list to load new parking lots.

9.3.3 Parking Area

Choose [Parking Lot Management] > [Parking Area]. The Parking Area page is displayed, as shown in the following figure.

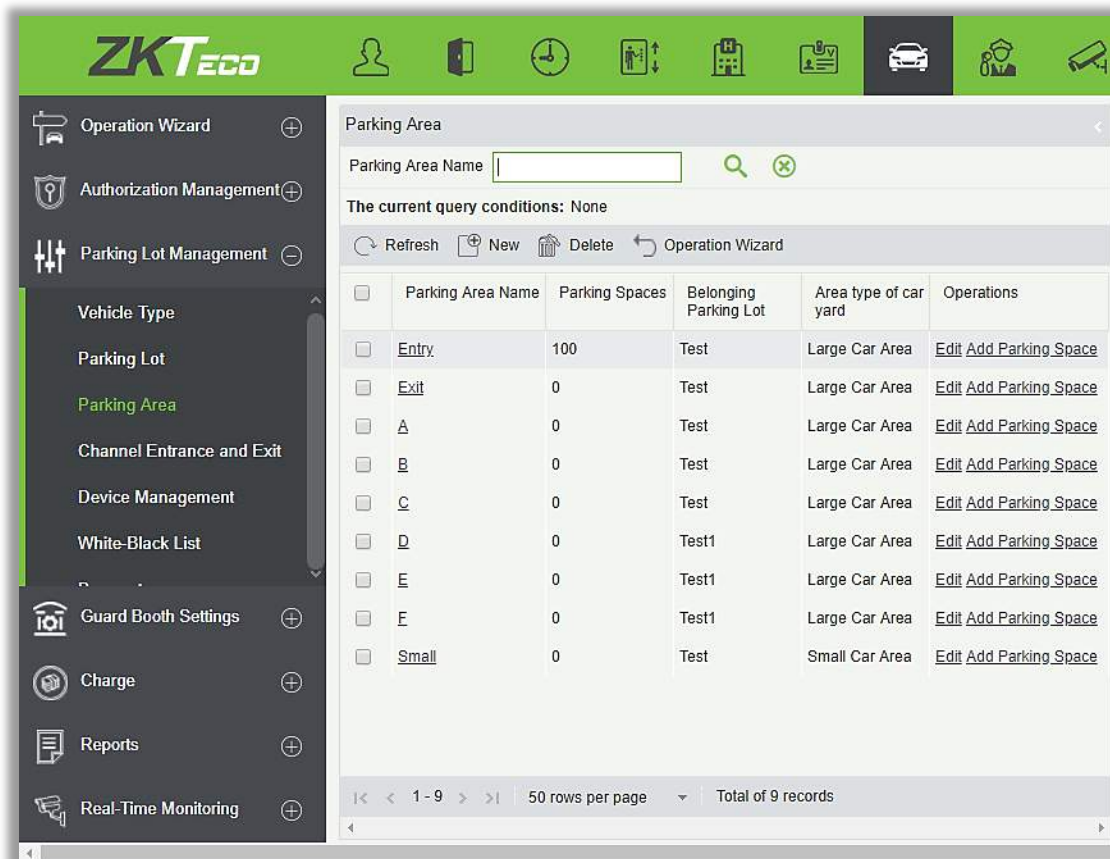

- **New**

Click [New]. The below page is displayed.

The fields are described as follows:

Area type of car yard: It is the car variety area, Either small or Large.

Parking area name: Unique name of a parking area.

Belonging Parking Lot: Parking lot to which this parking area belongs.

Parking Spaces: Total number of parking spaces in this area.

Remark: Text description.

- **Edit**

Click a parking area name or [Edit] in the Operation column to go to the Edit page. Make modifications and click [OK] to save modifications.

- **Delete**

Select one or more parking areas and click [Delete] at the upper part of the list and click [OK] to delete the selected parking areas. Click [Cancel] to cancel the operation or click [Delete] in the Operation column to delete a single parking area.

- **Refresh**

Click [Refresh] at the upper part of the list to load new parking areas.

9.3.4 Entrance and Exit Area

Choose [Parking Lot Management] > [Entrance and Exit Area]. The Entrance and Exit Area page is displayed, as shown in the following figure.

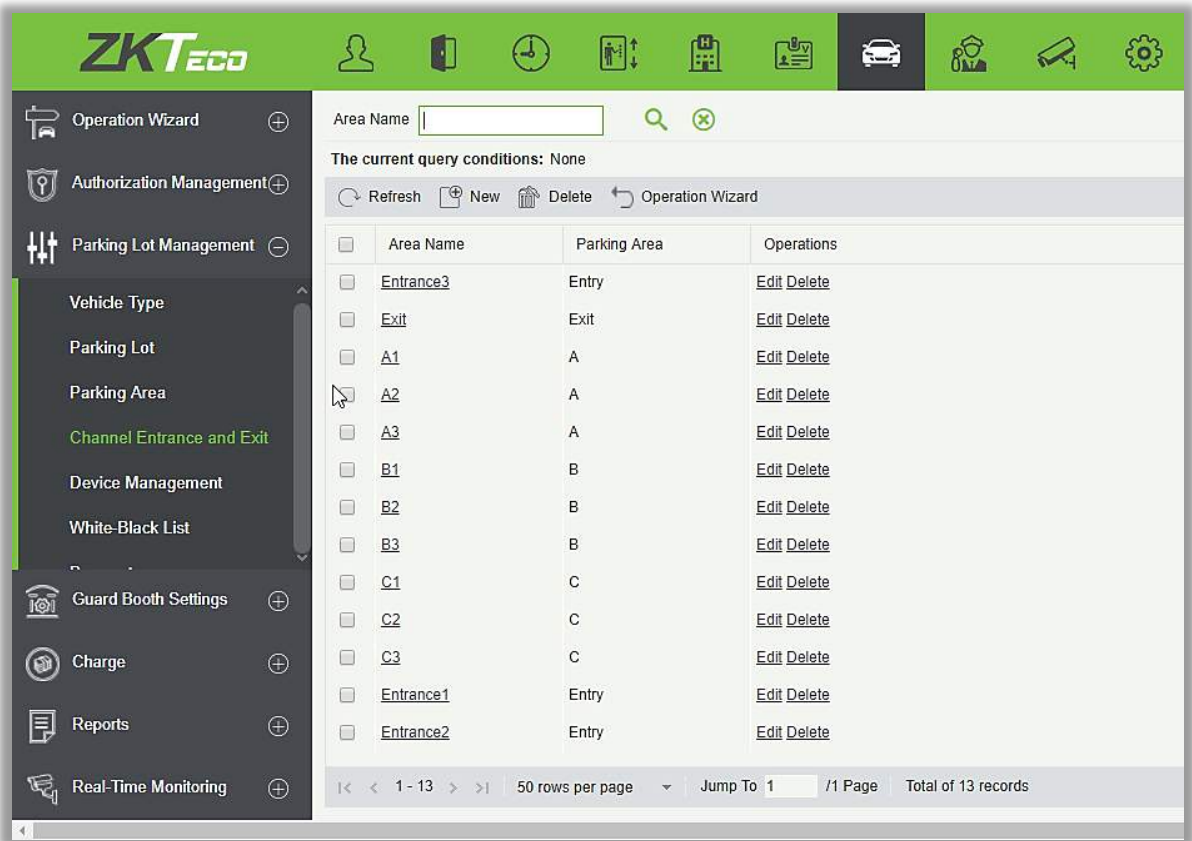

- **New**

Click [New]. The Edit page is displayed.

The fields are described as follows:

Area Name: Unique name of an entrance and exit area.

Parking Area: Parking area to which this entrance and exit area belongs.

- **Edit**

Click an entrance and exit area name or [Edit] in the Operation column to go to the Edit page. Make modifications and click [OK] to save modifications.

- Delete

Select one or more entrance and exit areas and click [Delete] at the upper part of the list and click [OK] to delete the selected entrance and exit areas. Click [Cancel] to cancel the operation, or click [Delete] in the Operation column to delete a single entrance and exit area.

- Refresh

Click [Refresh] at the upper part of the list to load new entrance and exit areas.

9.3.5 Device Management

Choose [Parking Lot Management] > [Device]. The Device Management page is displayed, as shown in the following figure.

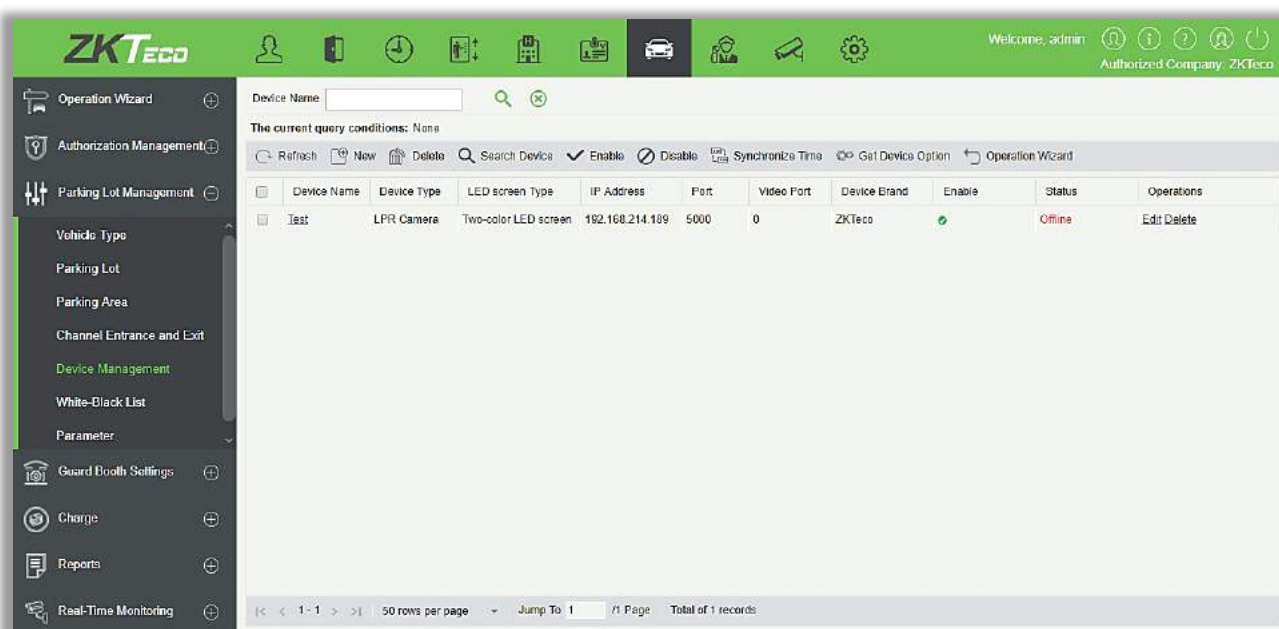

- New

Click [New]. The below page is displayed.

The 'New' dialog box contains the following fields and values:

Field	Value
Device Name*	Test1
Device Type*	LPR Camera
Device Brand*	ZKTeco
IP Address*	192 . 168 . 214 . 188
Port*	5000
LED screen Type*	Two-color LED screen

Buttons at the bottom: Save and New, OK, Cancel.

The fields are described as follows:

Device Name: Unique name which can identify a device.

Device Type: It has only one option as LPR Camera.

Device Brand: Manufacturer of the device.

IP Address: Unique IP address for connecting the device.

Port: Port number for connecting the device.

LED Screen Type: Here you can set the display LED type. It has two options; Two-color LED Screen and Monochrome LED Screen, choose accordingly.

- **Edit**

Click a device name or [Edit] in the Operation column to go to the Edit page. Make modifications and click [OK] to save modifications.

- **Delete**

Select one or more devices and click [Delete] at the upper part of the list and click [OK] to delete the selected devices. Click [Cancel] to cancel the operation or click [Delete] in the Operation column to delete a single device.

- **Refresh**

Click [Refresh] at the upper part of the list to load new devices.

- **Search Device**

All devices to which a guard booth can connect are searched out and displayed in the list.

Click  **Search Device** . The Search Device page is displayed.

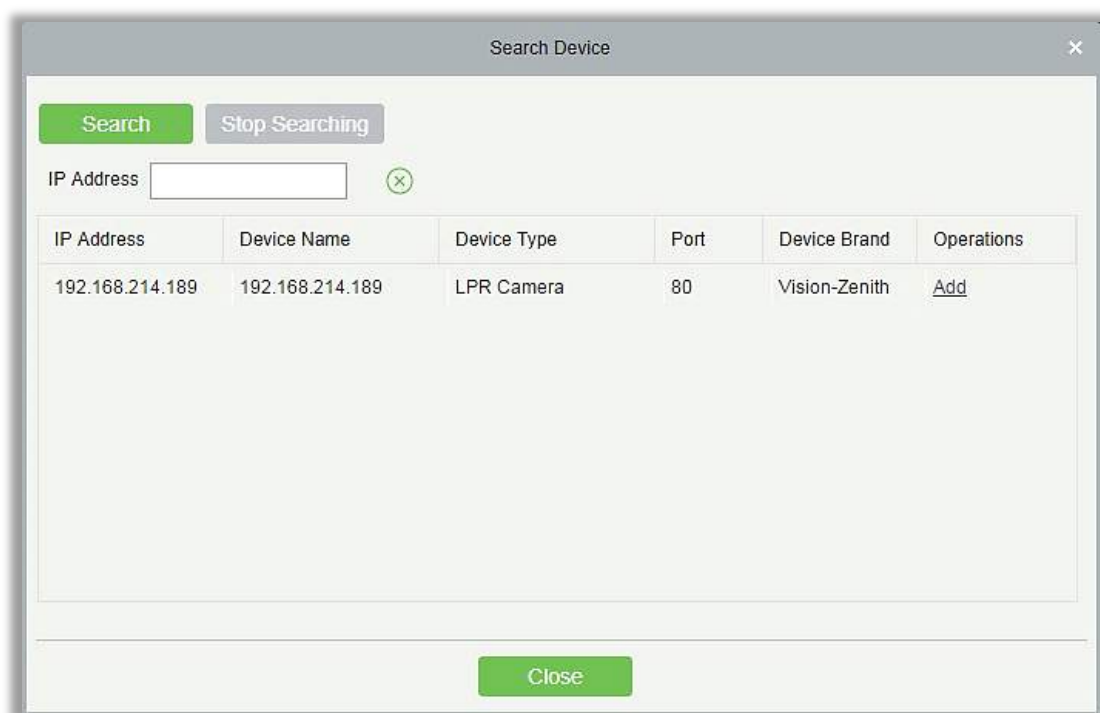
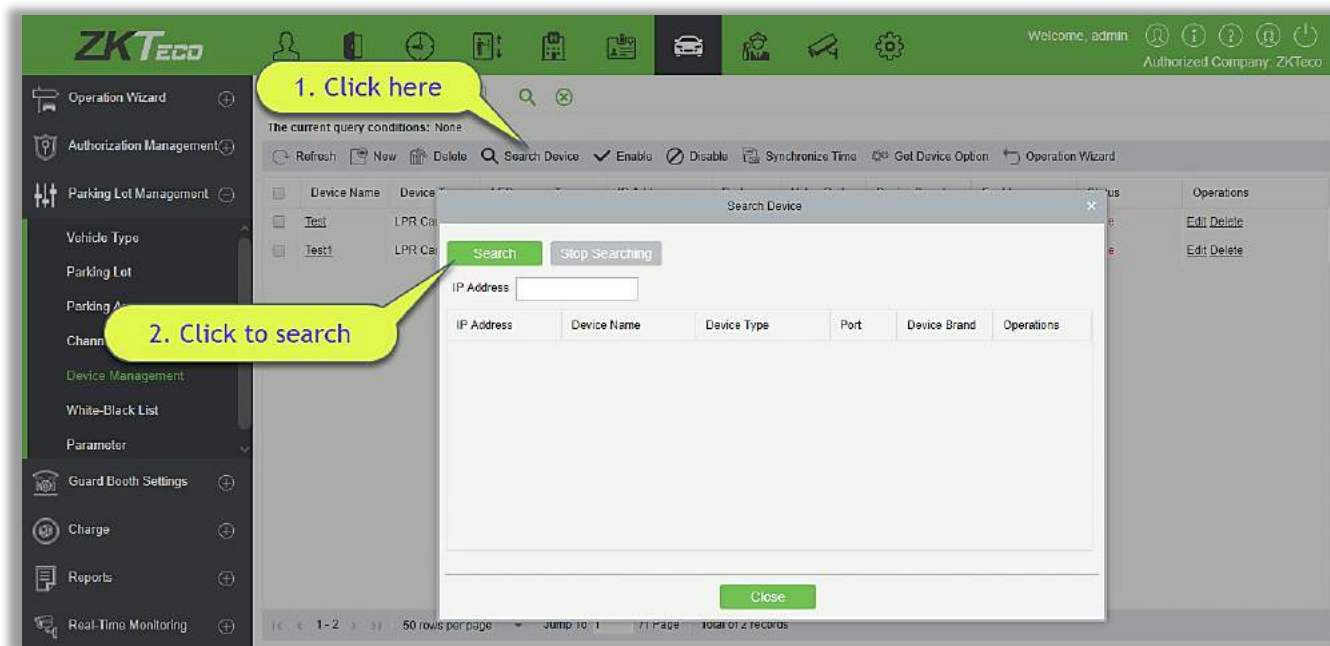

Click [Search]. All available devices are displayed in the list. Click [Add] in the Operation column. The Add page is displayed with all information automatically entered, as shown in the following figure.

The 'Add' dialog box contains the following fields:

- Device Name*: 192.168.214.189
- Device Type*: LPR Camera
- Device Brand*: Vision-Zenith
- IP Address*: 192 . 168 . 214 . 189
- Port*: 80

Buttons: OK, Cancel

- **Enable**

Enable the device. Only enabled devices can be normally used.

Select the device to be enabled and click [Enable].

- **Disable**

Disabled devices cannot be normally used.

Select the device to be disabled and click [Disable].

- **Synchronize Device Time**

Synchronize the internal time of the device with the current system time.

The main interface displays a table of devices with the following columns: Device Name, Device Type, LED screen Type, IP Address, Port, Video Port, Device Brand, Enable, and Status. Two devices are listed: 'Test' and 'Test1', both of type 'LPR Camera' and brand 'ZKTeco'. The 'Test' device is selected (checked checkbox). A yellow callout bubble points to the 'Test' device with the text '1. Select the Device'. Another yellow callout bubble points to the 'Synchronize Time' button in the toolbar with the text '2. Click here'. A 'Prompt' dialog box is displayed in the center, asking 'Are you sure you want to perform the Synchronize Time operation?' with 'OK' and 'Cancel' buttons.

Device Name	Device Type	LED screen Type	IP Address	Port	Video Port	Device Brand	Enable	Status
<input checked="" type="checkbox"/> Test	LPR Camera	Two-color LED screen	192.168.214.189	5000	0	ZKTeco	✓	Online
<input type="checkbox"/> Test1	LPR Camera	Monochrome LED screen	192.168.214.188	5000	0	ZKTeco	✓	Online

Select the device on which the time needs to be synchronized and click [Synchronize Device Time].

9.3.6 Device Management(When Access Controller is used for Parking)

Choose [Parking Lot Management] > [Device]. The Device Management page is displayed, as shown in the following figure.

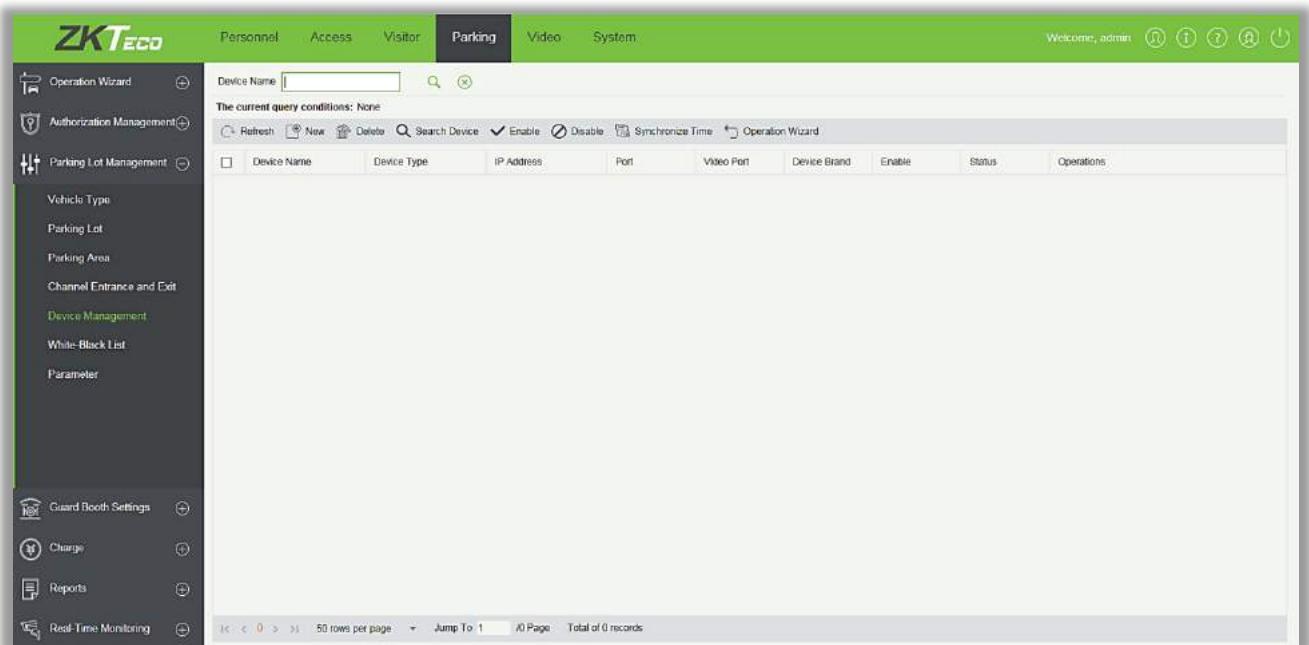

- **New**

Click [New]. The below page is displayed.

The fields are described as follows:

Device Name: It identifies a device.

Device Type: The value can be Access Controller.

IP Address: Unique IP address for connecting the device.

Door Name: Click to select the door list of the access control module. The door corresponding to the

device supporting Multiple Cards per Person may be selected (firmware version above 3.0.3.0).

Port: Port number for connecting the device.

Remark: Remark of the device.

- **Edit**

Click a device name or [Edit] in the Operation column to go to the Edit page. Make modifications and click [OK] to save modifications.

- **Delete**

Select one or more devices and click [Delete] at the upper part of the list and click [OK] to delete the selected devices. Click [Cancel] to cancel the operation, or click [Delete] in the Operation column to delete a single device.

- **Refresh**

Click [Refresh] at the upper part of the list to load new devices.

- **Get Device Option**

Select the device for which you want to get information, click to send command and get the device related parameters, such as: serial number, IP address, device model, firmware version number, etc.

9.3.7 White-Black List

Vehicles in the whitelist include fire engines, police cars, and some privileged vehicles, which are not charged. Vehicles in the blacklist refer to those who are not allowed to enter or exit from the parking lot.

Choose [Parking Lot Management] > [White-Black List]. The White-Black List page is displayed, as shown in the following figure.

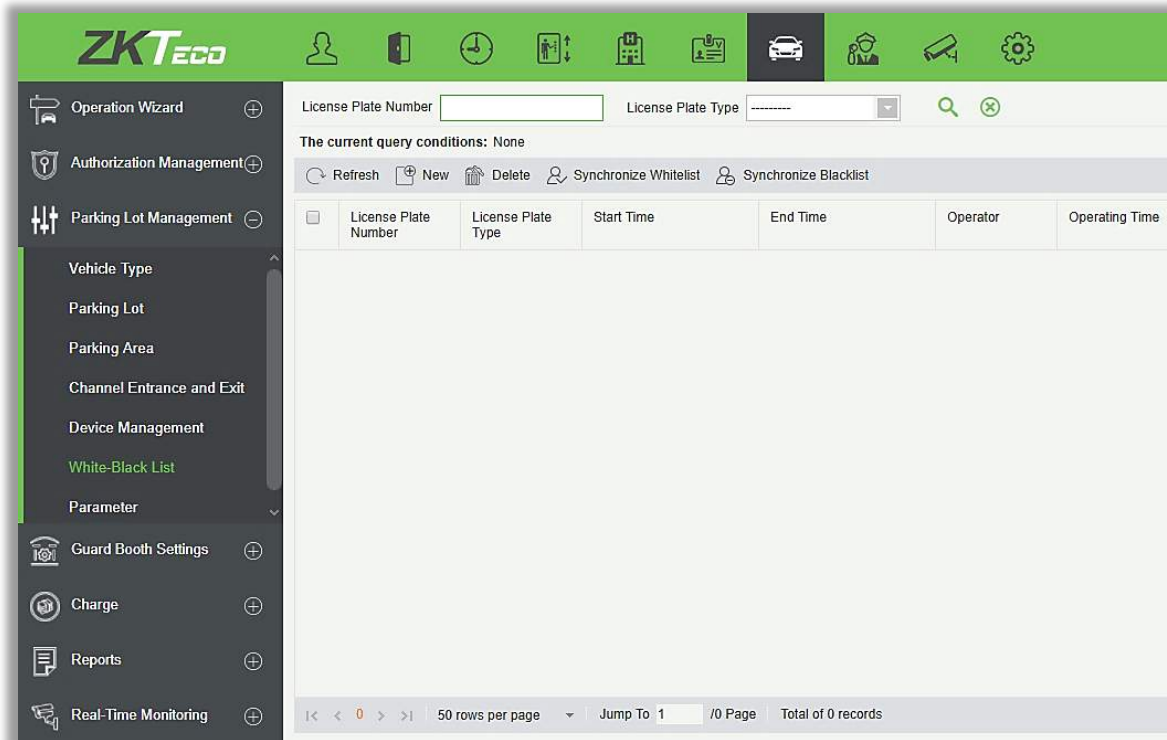

● New

Click [New]. The New page is displayed.

The fields are described as follows:

License Plate Number: License plate numbers to be added to the blacklist or whitelist.

License Plate type: The value can be **Blacklist** or **Whitelist**.

Start Time: Time when the whitelist takes effect (This parameter is not available for the blacklist).

End Time: Time when the whitelist expires (This parameter is not available for the blacklist).

- **Edit**

Click a license plate number or [Edit] in the Operation column to go to the Edit page. Make modifications and click [OK] to save modifications.

- **Delete**

Select one or more license plate numbers and click [Delete] at the upper part of the list and click [OK] to delete the selected license plate numbers. Click [Cancel] to cancel the operation or click [Delete] in the Operation column to delete a single license plate number.

- **Refresh**

Click [Refresh] at the upper part of the list to load the latest blacklist and whitelist.

- **Synchronize Blacklist**

Click [Synchronize Blacklist], click [OK] to synchronize all blacklists, click [Cancel] to cancel.

When the device is off-line, the device will automatically synchronize blacklist and broadcast voice. It should be noted that the device must be equipped with an SD card.

- **Synchronize Whitelist**

Click [Synchronize Whitelist], click [OK] to synchronize all whitelists, click [Cancel] to cancel.

When the device is off-line, the device will identify the whitelist synchronized and automatically open the gate. It should be noted that the device must be equipped with an SD card

9.3.8 Parameter Setting

Set basic public parameters of the parking lot.

Choose [Parking Lot Management] > [Parameter Setting]. The Parameter Setting is displayed, as in the following figure.

Parking Setting

Company Name

Parking Lot Mode

One parking lot with more car

⚠ Once the Parking Lot Mode is selected, you cannot modify! One parking lot with more car does not support offline mode!

Channel Entrance and Exit Setting

☐ Enable Fixed Vehicle Multiple In and Out

☐ Enable Temporary Vehicle Multiple In and Out

☐ Enable Shift Process

Matching Precision of Entrance and Exit

Exact Match

☐ Whether allows temporary vehicles to enter while the parking space is full

Charge Management Setting

☐ Enable Fixed Vehicle Charges

☐ Print Fee Receipts

☐ Enable the Consumer Discount

Unmatched Processing Mode :

☒ Free
 ☐ Release after Charging

0

Dollar

Fixed Vehicle Setting

☐ Enable Fixed Vehicle Transfer to Temporary Vehicle

Fixed Vehicles Days Warning

7

Voice and display settings

☒ Entrance display residual parking space

☒ Regional parking space statistics for large car field

Display Color

First line

Red

Second line

Green

⚠ Only dual color screen device support!

Other Setting

Days to keep the vehicles record in the field

60

Capture Photos Preservation Days

10

Captured Photos Saving Path

E:\

⚠ Save the path for the setting pathBioSecurityFile\park\

Offline Setting

☐ Enabled offline mode

⚠ Enabled offline mode part of the function temporarily not support!

Temporary vehicle record matching accuracy

Exact Match

Duplicate license plate waiting time

Single Channel Mode

5

second

Normal Mode

5

second

OK

The fields are described as follows:

➤ Parking lot setting

Company Name: Company name displayed on the printed fee receipt.

Parking Lot Mode: Click [here](#) for details.

➤ Channel Entrance and Exit Setting

Enable Fixed Vehicles Multiple In and Out: If this parameter is selected, no fee is charged when fixed vehicles go in or out of the parking lot.

Enable Temporary Vehicles Multiple In and Out: If this parameter is selected, no fee is charged when temporary vehicles go in or out of the parking lot.

Enable Shift process: Whether to enable the shift change of guard booths.

The default license plate: Default province of the license plate in scenarios where license plate numbers need to be entered, for example, upon manual correction or manual release, or at the central payment station.

Matching precision of Entrance and exit: Matching rule for license plate number searching. An exact match: A license plate number can be found only upon exact match; 4-digit: A license plate number can be found when the entered license plate number has the same four digits as that in the database; 5-digit: A license plate number can be found when the entered license plate number has the same five digits as that in the database. And so on for 6 and 7 digits.

Whether allows temporary vehicles to enter while the parking space is full: If selected, it will allow the temporary vehicle to enter the parking lot when the parking space is full.

➤ Charge Management Settings

Enable Fixed Vehicle Charges: If a fixed vehicle charge standard has been defined in charge settings and this parameter is selected, the standard is charged upon extension. Otherwise, the extension time and amount must be manually entered on the Fixed Vehicle Valid Time Extension page.

Print Fee Receipts: Whether to print fee receipts when charging. If yes, the system must be connected to the receipt printer.

Enable the Consumer Discount: Whether to enable the consumer discount function. The detailed consumer discount strategy is set in [9.5.5 Discount Strategy](#).

Unmatched Processing Mode: It can be either Free or Charged. If a vehicle was not registered at the time of entrance, then this function gets effective at the time of exit of the vehicle. If you want to charge, then select "Release After Charging" and set the amount. If you don't want to charge, then select "Free".

➤ Fixed vehicles setting

Enable Fixed Vehicle Transfer to Temporary Vehicle: If this parameter is selected, fixed vehicles are automatically changed to temporary vehicles for charging. Otherwise, after the valid time of fixed vehicles expires, manual processing is required.

Fixed Vehicles Days Warning: A valid time extension prompt is sent to a fixed vehicle owner upon entrance and exit within the preset warning days. For example, if this parameter is set to 5 and there are 31 days in the current month, the prompt is sent from the 27th day.

➤ Voice and Display Setting

Entrance Display residual parking space: If selected, it will display with voice prompt, the number of available spaces for parking at the entrance on the LED screen.

Regional parking space statistics for large car field: It will show the statistics for large car parking space.

Display color: You can set the color of display. If you have installed dual color LED screen, then you can set color for the second line of display also.

➤ Other Setting

Days to keep the vehicles record in the field: You can set the required number of days to keep the vehicle records in database.

Capture photos preservation days: Photos taken by the IPC device are automatically deleted after the number of days specified by this parameter expires.

Captured Photos Saving Path: Path for saving photos captured during license plate identification (Here, only a basic path is configured. The actual saving path also includes \BioSecurityFile\park\YYYY-MM-DD\).

➤ Offline Setting

Enabled offline mode part of the function temporarily does not support!

9.4 Guard Booth Setting

Guard Booth Setting includes four modules: Guard Booth, Channel, Manual Processing Method, and Manual Release Reason.

9.4.1 Guard Booth Setting

Choose [Guard Booth Setting] > [Guard Booth]. The Guard Booth page is displayed, as shown in the following figure.

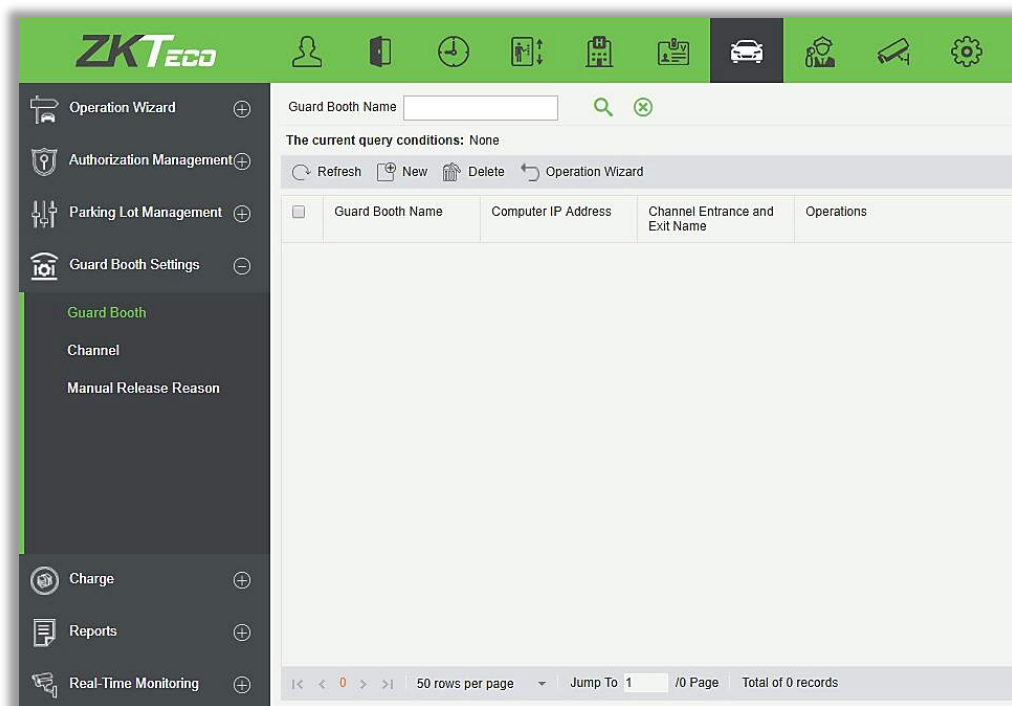

● New

Click [New]. The New page is displayed.

The fields are described as follows:

Guard Booth Name: Name of a guard booth.

Channel Entrance and Exit Name: Entrance and exit area to which the guard booth belongs.

Computer IP Address: IP address of the guard booth (It must be unique. The local IP address is read and set as the initial value when a new guard booth is added).

Belonging Parking Lot: Parking lot to which the selected entrance and exit area belongs. This parameter is set as "read only".

Parking Area: Parking area to which the selected entrance and exit area belongs. This parameter is set as read only.

Temporary Vehicle Free: If it is set to **Yes**, the **Free** button is displayed on the temporary vehicle charging result page to allow free of charge for temporary vehicles.

Enable replacement of vehicle: The type of temporary vehicles can be changed on the temporary vehicle charging result page. Since different types of vehicles have different charge standard, the charging result may also change.

Enable Manual Release: If this parameter is selected, the gate can be manually controlled to release vehicles.

Temporary vehicle fast exit: If no fee is generated for a temporary vehicle, no charging result confirmation page is displayed and the gate is directly open to release the temporary vehicle.

One channel mode: If this mode is enabled; a channel can be physically used as the entrance and exit at the same time. However, it is suggested to use different channels for binding different IPC devices.

The above Settings are copied to: The following two options are available.

All Guard Booths in the Belonging Parking Area: Information in **Parameter Setting** is copied to all guard booths in the belonging parking area.

All Guard Booths in the Belonging Parking Lot: Information in **Parameter Setting** is copied to all guard booths in the belonging parking lot.

Parameters in the red box are copied, as shown in the following figure.

Guard Booth Name*	Test	Computer IP Address*	192 . 168 . 1 . 219
Channel Entrance and Exit Name*	Entrance3	Parking Area	Entry
Belonging Parking Lot	Test		
Parameter			
Temporary Vehicle Free*	No	Enable Manual Release*	Yes
Enable Replacement of Vehicle*	Yes	One Channel Mode*	Yes
Temporary Vehicle Fast Exit*	Yes		

The above settings are copied to: All the guard booth belongs to all parking a ▼

Save and New OK Cancel

- **Edit**

Click a guard booth name or [Edit] in the Operation column to go to the Edit page. Make modifications and click [OK] to save modifications.

- **Delete**

Select one or more guard booths and click [Delete] at the upper part of the list and click [OK] to delete the selected guard booths. Click [Cancel] to cancel the operation, or click [Delete] in the Operation column to delete a single guard booth.

- **Refresh**

Click [Refresh] at the upper part of the list to load new guard booths.

9.4.2 Channel Setting

Choose [Guard Booth Setting] > [Channel]. The Channel page is displayed as in the following figure.

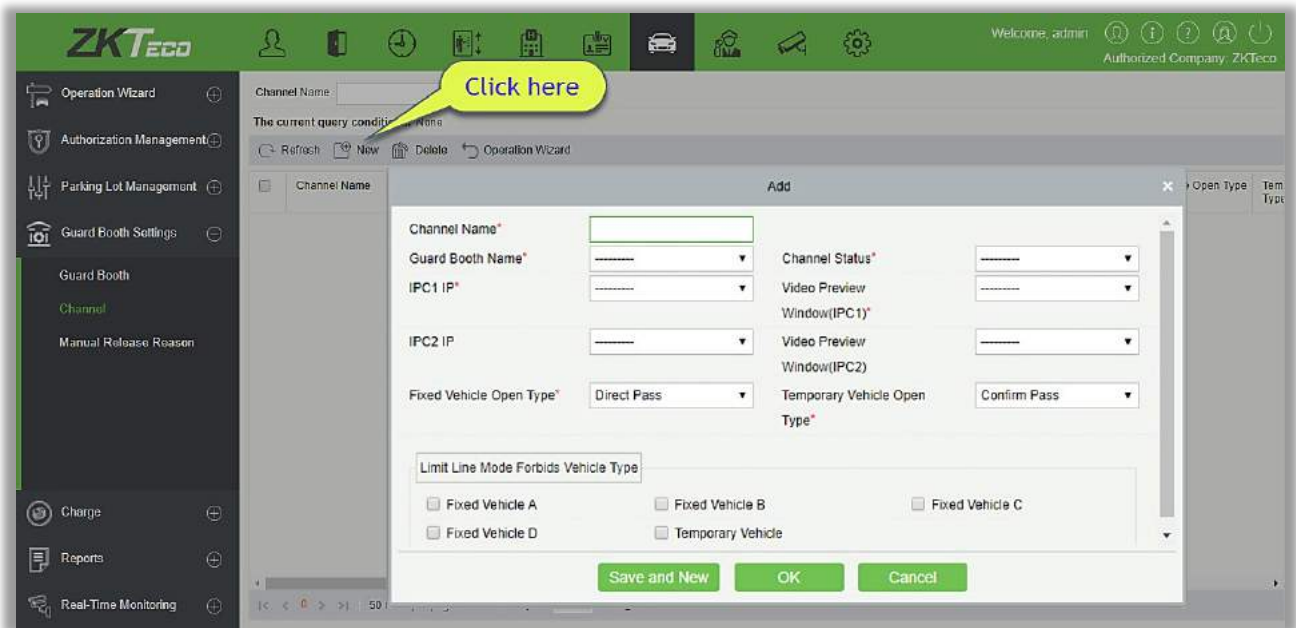

● New

Click [New]. The New page is displayed.

The "Add" dialog box contains the following fields and options:

- Channel Name***: Text input field.
- Guard Booth Name***: Dropdown menu.
- IPC1 IP***: Text input field.
- IPC2 IP**: Text input field.
- Fixed Vehicle Open Type***: Dropdown menu (currently set to "Direct Pass").
- Channel Status***: Dropdown menu.
- Video Preview Window(IPC1)***: Text input field.
- Video Preview Window(IPC2)**: Text input field.
- Temporary Vehicle Open Type***: Dropdown menu (currently set to "Confirm Pass").
- Limit Line Mode Forbids Vehicle Type**: Group of checkboxes:
 - ☐ Fixed Vehicle A
 - ☐ Fixed Vehicle B
 - ☐ Fixed Vehicle C
 - ☐ Fixed Vehicle D
 - ☐ Temporary Vehicle

At the bottom of the dialog are three buttons: "Save and New", "OK", and "Cancel".

The fields are described as follows:

Channel Name: Unique channel name.

Guard Booth Name: Guard booth to which the channel belongs.

Channel State: Channel type.

IPC1 IP: IP address of IPC1 (which can be in "read only" mode after device information has been added in [9.3.5 Device Management](#) and bound devices are not displayed).

Video Preview Window (IPC1): Display location of IPC1 on the monitoring page.

IPC2 IP: IP address of IPC2 (which can be in “read only” mode after device information has been added in [9.3.5 Device Management](#) and bound devices are not displayed).

Video Preview Window (IPC2): Display location of IPC2 on the monitoring page.

Fixed Vehicle Open type: If it is set to **Direct pass**, no confirmation window is displayed. If it is set to **Confirm pass**, a confirmation window is displayed and the gate is opened upon manual click.

Temporary Vehicle Open type: Same as the above.

Limit Line Mode Forbids Vehicle Type: You can set the types of vehicles forbidden to pass. The vehicles type contains all the vehicles types that are maintained in the system, it allows multiple choices.

- **Edit**

Click a channel name or [Edit] in the Operation column to go to the Edit page. Modify and click [OK] to save modifications.

- **Delete**

Select one or more channels and click [Delete] at the upper part of the list and click [OK] to delete the selected channels. Click [Cancel] to cancel the operation, or click [Delete] in the Operation column to delete a single channel.

- **Refresh**

Click [Refresh] at the upper part of the list to load new channels.

9.4.3 Channel Setting (When Access Controller is used for Parking)

Choose [Guard Booth Setting] > [Channel]. The Channel page is displayed, as shown in the following figure.

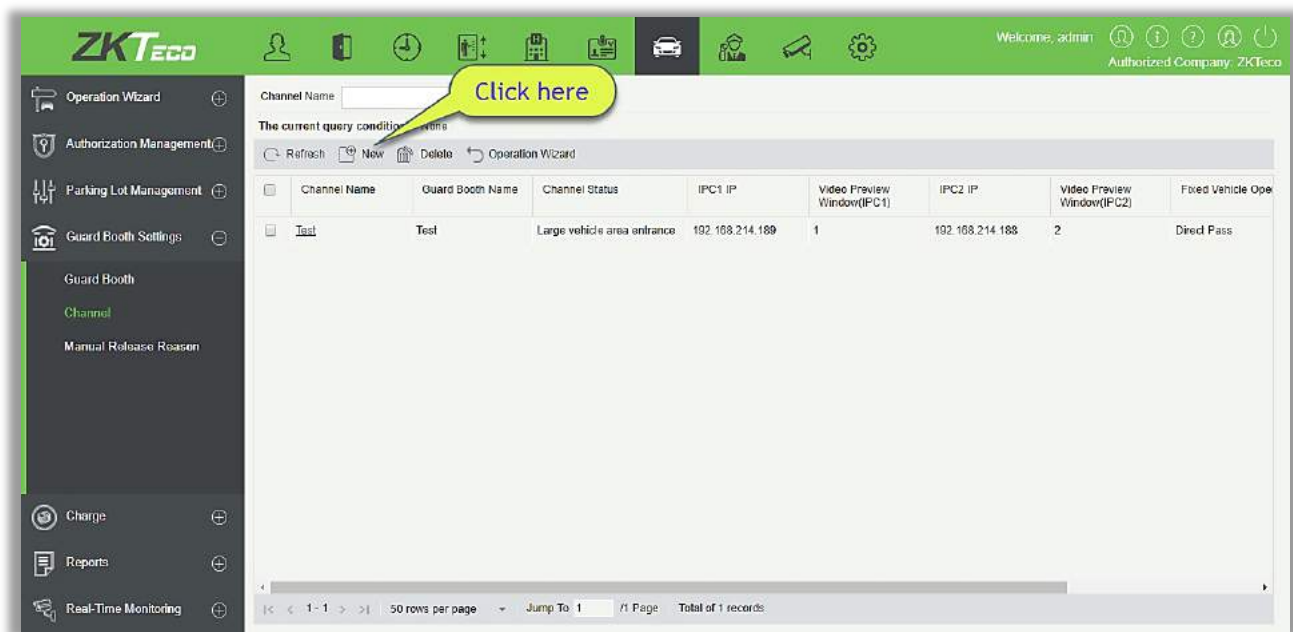

● New

Click [New]. The New page is displayed.

The 'Add' dialog box is shown, containing the following fields and options:

- Channel Name***: Text input field.
- Channel Status***: Dropdown menu.
- Video 1**: Dropdown menu.
- Video 2**: Dropdown menu.
- Fixed Vehicle Open Type***: Dropdown menu (currently set to 'Direct Pass').
- Door Name***: Dropdown menu.
- Guard Booth Name***: Dropdown menu.
- Video Preview Window (Video 1)**: Dropdown menu.
- Video Preview Window (Video 2)**: Dropdown menu.
- Temporary Vehicle Open Type***: Dropdown menu (currently set to 'Confirm Pass').
- Limit Line Mode Forbids Vehicle Type**: A group of checkboxes:
 - ☐ Fixed Vehicle A
 - ☐ Fixed Vehicle B
 - ☐ Fixed Vehicle C
 - ☐ Fixed Vehicle D
 - ☐ Temporary Vehicle

At the bottom of the dialog are three buttons: 'Save and New', 'OK', and 'Cancel'.

The fields are described as follows:

Channel Name: Unique channel name.

Door Name: Select the device added in Device Management (the door name access control module corresponds to).

Channel State: Channel type.

Guard Booth Name: Guard booth to which the channel belongs.

Video 1: Select Video Channel added by the video module.

Video Preview Window (Video 1): Display location of Video Channel on the monitoring page.

Video 2: Select Video Channel added by the video module.

Video Preview Window (Video 2): Display location of Video Channel on the monitoring page.

Fixed Vehicle Open Type: If it is set to **Direct pass**, no confirmation window is displayed. If it is set to **Confirm pass**, a confirmation window is displayed and the gate is opened upon manual click.

Temporary Vehicle Open Type: The same as above.

Limit Line Mode Forbids Vehicle Type: You can set the types of vehicles prohibited from passing. The vehicles type contains all the vehicles types that are maintained in the system, it allows multiple choices.

- **Edit**

Click a channel name or [Edit] in the Operation column to go to the Edit page. Make modifications and click [OK] to save modifications.

- **Delete**

Select one or more channels and click [Delete] at the upper part of the list and click [OK] to delete the selected channels. Click [Cancel] to cancel the operation, or click [Delete] in the Operation column to delete a single channel.

- **Refresh**

Click [Refresh] at the upper part of the list to load new channels.

9.4.4 Manual Release Button

A manual release reason must be selected when the manual release function is used on the online monitoring page.

Choose [Guard Booth Setting] > [Manual Release Reason]. The **Manual Release Reason** page is displayed as in the following figure.

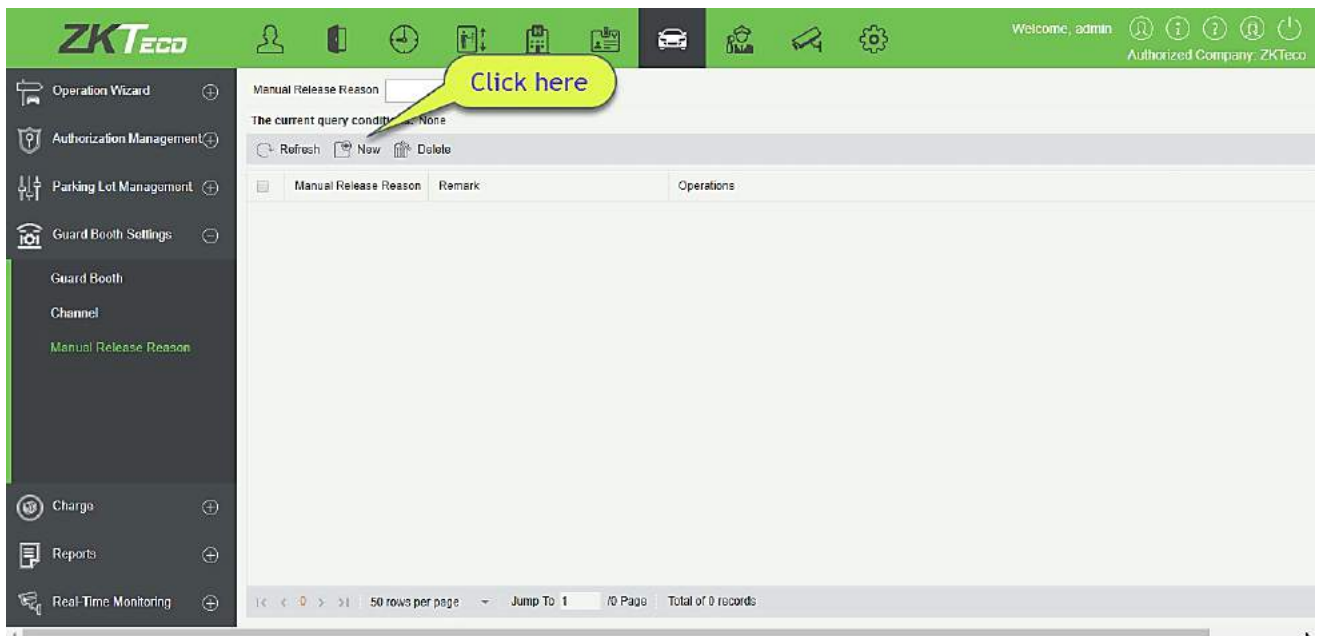

● New

Click [New]. The New page is displayed.

The 'New' dialog box is a modal window with a title bar and a close button. It contains two input fields: 'Manual Release Reason*' and 'Remark'. Below the fields are three buttons: 'Save and New', 'OK', and 'Cancel'.

The fields are described as follows:

Manual Release Reason: Name of the manual release reason.

Remark: Remark of the manual release reason.

● Edit

Click a name or [Edit] in the Operation column to go to the Edit page. Make modifications and click [OK] to save modifications.

● Delete

Select one or more manual release reasons and click [Delete] at the upper part of the list and click [OK] to delete the selected manual release reasons. Click [Cancel] to cancel the operation, or click [Delete] in the Operation column to delete a manual release reason.

- Refresh

Click [Refresh] at the upper part of the list to load new manual release reasons.

9.5 Charge

It is mainly used to set charging rules of each vehicle type and vendor discount policies in the parking lot. Charge Setting includes seven modules: Temporary Vehicle Charge, Overtime Charge Standard, Fixed Vehicle Charge Standard, Guard Booth on Duty, Discount Strategy, Business, and Reconciliation.

9.5.1 Temporary Vehicle Charge

Choose [Charge] > [Temporary Vehicle Charge]. The **Temporary Vehicle Charge** page is displayed, as shown in the following figure.

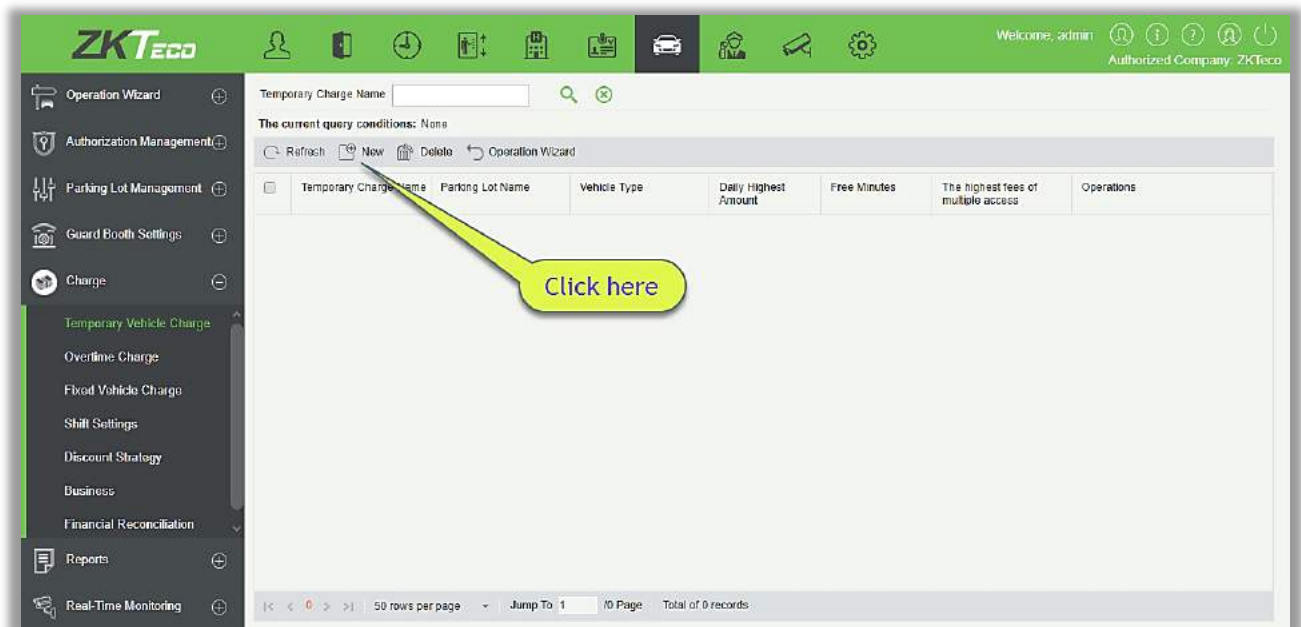

- New

Click [New]. The New page is displayed.

New

Temporary Charge Name* Parking Lot Name*

Vehicle Type* ☒ Temporary Vehicle A ☐ Temporary Vehicle B ☐ Temporary Vehicle C ☐ Temporary Vehicle D

Daily Highest Amount* Dollar

Free Minutes minutes

☐ Charging Time includes Free Minutes

☐ Cross Time Split

☐ Enable the same license plate in Circulation within 24 hours Multiple access with the highest fees Dollar

Detail

☒ According to time period ☐ According to cycle

Time Period1

Time Period* 00 : 00 to 00 : 00 ☐ Cross Day

☐ Charge by Times

Maximum Charge* Dollar

First Time Charge Dollar minutes

Amount per unit time charge* Dollar minutes

Test Charging Rule:

Parking Lot Name*

Vehicle Type Fixed Vehicle A

In Time* 2018-04-03 17:53:00

Out Time*

Save and test

Amount Receivable:

0.0 Dollar

Save and New **OK** **Cancel**

Note: Only one charge standard can be created for each vehicle type in the same parking lot. If no temporary vehicle charge standard is created for a parking lot, the first charge standard can be created only for temporary vehicle A. This is because the charge standard for temporary vehicle A is used for exit of temporary vehicles by default.

The fields are described as follows:

Temporary charge name: It must be unique.

Parking Lot Name: Parking lot of the charging standard.

Vehicle Type: Vehicle type of the charging standard.

Daily Highest Amount: Highest daily charging amount (For example, if 10 dollars is charged for an hour, 240 dollars is charged for an entire day in normal cases. If this parameter is set to 100 dollars, only 100 dollars is charged for an entire day).

Free Minutes: No fee is charged when the parking period is within the range specified by this parameter.

Charging Time includes Free Minutes: If this parameter is **selected**, **Free Minutes** is set to 30, and the actual parking period is 31 minutes, fees are charged based on 31 minutes. If this parameter is **not selected**, **Free Minutes** is set to 30, and the actual parking period is 31 minutes, fees are charged based on 1 (31-30) minute.

Cross Time Split: Suppose that one dollar is charged every 15 minutes during time period 1 from 9:00 to 10:00 and 10 dollars is charged every 15 minutes during time period 2 from 10:00 to 11:00. The parking duration is from 9:43 to 10:30. If this parameter is **not selected**, the period from 9:43 to 9:58 is charged 1 dollar, the period from 9:58 to 10:00 has only 2 minutes, which is shorter than 15

minutes and must be supplemented by the period from 10:00 to 10:13, and the period from 10:13 to 10:28 is charged based on period 2, and so on. If this parameter is **selected**, the period from 9:43 to 9:58 is charged 1 dollar, the period from 9:58 to 10:00 has only 2 minutes, which is shorter than 15 minutes but is still charged 1 dollars based on time period 1, and the period from 10:00 to 10:15 is charged based on period 2, and so on.

Enable the same license plate in Circulation within 24 hours (natural day) Multiple access with the highest fees: Rolling fee. If the accumulated fees for multiple entrance and exits of the same license plate exceed this value, no extra fee is charged **in the preset cycle**. The cycle can be 24 hours for a natural day or 24 hours for a circulated day: 24 hours for a natural day refer to 00:00 -24:00 and 24 hours for a circulated day are from the entrance time to this time on the next day.

According to time period. The page is displayed in the following figure.

- Temporary Charge Name:** Temporary Charge A
- Parking Lot Name:** Test
- Vehicle Type:** Temporary Vehicle A (selected), Temporary Vehicle B, Temporary Vehicle C, Temporary Vehicle D
- Daily Highest Amount:** 100 Dollar
- Free Minutes:** 0 minutes
- ☐ Charging Time includes Free Minutes
- ☐ Cross Time Split
- ☐ Enable the same license plate in: Circulation within 24 hours (selected), Multiple access with the highest fees
- Detail:**
 - ☒ According to time period
 - ☐ According to cycle
 - Time Period1:**
 - Time Period*: 00 : 00 to 00 : 00
 - ☐ Cross Day
 - ☐ Charge by Times
 - Maximum Charge*: [] Dollar
 - First Time Charge: [] Dollar, [] minutes
 - Amount per unit time charge*: [] Dollar, [] minutes

- Test Charging Rule:**
- Parking Lot Name*: Test
- Vehicle Type: Temporary Vehicle A
- In Time*: 2018-04-03 18:17:00
- Out Time*: []
- Save and test**
- Amount Receivable:**
- 0.0 Dollar**
- Buttons:** Save and New, OK, Cancel

Set different charging standards for different time periods. The time periods must be continuous and the sum must be 24 hours.

Charge by times: If this parameter is selected, **Amount per unit time charge** cannot be set and fees are charged based on the amount set in **Maximum charge**. If this parameter is not selected, fees are charged based on the unit time and the period must be multiples of 15. If the fee is higher than the amount set in **Maximum charge**, the maximum amount is charged.

According to cycle. The page is displayed in the following figure.

The next 1440 minutes (24 hours) from the entrance time can be divided based on different charge standards.

Test Charging Rule: It is used to test the set temporary car charging rules. You can enter the name of the parking lot, vehicle type, entrance time and exit time in this section, click [Click Test] to view the results of the charges

Notes:

- When **Charge by times** is not selected, the time of each cycle must be set to multiples of the time period specified in **Amount per unit time charge**. There is no limitation if **Charge by times** is selected.
- If **According to cycle** is selected, **Cross Time Split** is invalid.
- If **Charge by times** is selected, **Amount per unit time charge** cannot be set and fees are charged based on the amount set in **Maximum charge**. If this parameter is not selected, fees are charged based on the unit time and the period must be multiples of 15. If the fee is higher than the amount set in **Maximum charge**, the maximum amount is charged.

● **Edit**

Click a temporary charge name or [Edit] in the Operation column to go to the Edit page. Modify and click [OK] to save modifications.

● **Delete**

Select one or more temporary vehicle charge and click [Delete] at the upper part of the list and click [OK] to delete the selected temporary vehicle charge. Click [Cancel] to cancel the operation or click [Delete] in the Operation column to delete a single temporary vehicle charge.

- Refresh

Click [Refresh] at the upper part of the list to load new temporary vehicle charge.

9.5.2 Overtime Charge

Choose [Charge Setting] > [Overtime Charge Standard]. The **Overtime Charge Standard** page is displayed as in the following figure.

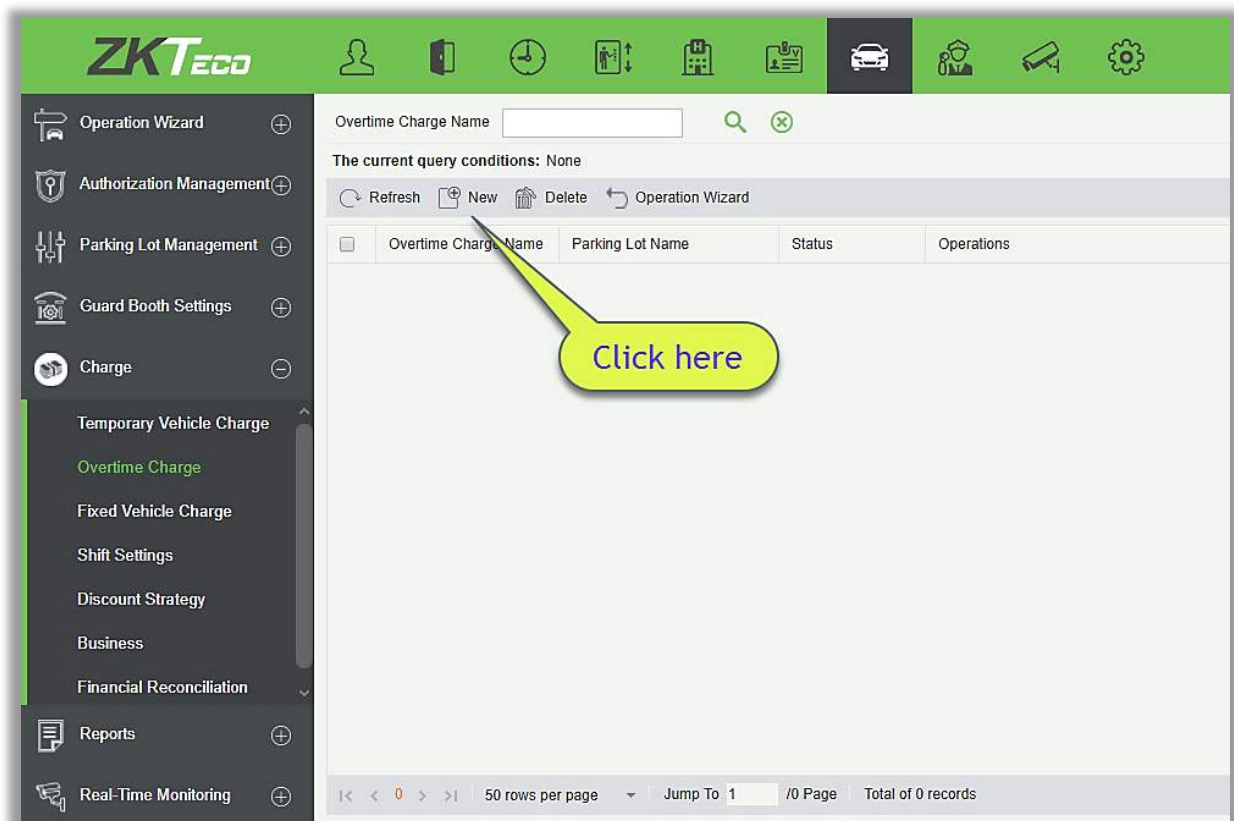

- New

Click [New]. The New page is displayed.

- Overtime Charge Name ***: Text input field.
- Parking Lot Name ***: Dropdown menu.
- Status ***: Dropdown menu set to 'Enable'.
- Detail**: A section containing four rows for temporary vehicle types A, B, C, and D. Each row includes:
 - Temporary Vehicle Allowable Retention Time ***: Text input field with 'minutes' as a unit.
 - Include Retention Time**: Checkbox.
 - Overtime Charge Amount ***: Text input field with 'Dollar/Hour' as a unit.
- Buttons**: 'Save and New', 'OK', and 'Cancel' at the bottom.

Note: The name of the overtime charge standard must be unique. Parking lots for which overtime charge standards have been configured are not displayed in the **Name** drop-down list.

The fields are described as follows:

Overtime charge name: Unique name of the overtime charge standard.

Parking Lot Name: Parking lot of the charge standard. Only one standard can be set for a parking lot.

Status: It can enable or disable this charge standard.

Detail: Allowable retention time and overtime charge amount of each temporary vehicle type after payment at the central payment station.

Allowable Retention Time: Retention period in the parking lot after payment at the central payment station. If the time in the parking lot exceeds the retention time, fees are charged again.

Include Retention Time: Suppose that the allowable retention time is 30 minutes, and the vehicle stays in the parking lot for 31 minutes. If this parameter is selected, fees will be charged for 31 minutes. If this parameter is not selected, fees will be charged for 1 minute.

Overtime Charge Amount: Charge standard when the allowable retention time is exceeded.

- **Edit**

Click a name or [Edit] in the Operation column to go to the Edit page. Modify and click [OK] to save modifications.

- **Delete**

Select one or more temporary vehicle charge and click [Delete] at the upper part of the list and click [OK] to delete the selected temporary vehicle charge. Click [Cancel] to cancel the operation, or click [Delete] in the Operation column to delete a single temporary vehicle charge.

- Refresh

Click [Refresh] at the upper part of the list to load new temporary vehicle charge.

9.5.3 Fixed Vehicle Charge

Choose [Charge Setting] > [Fixed Vehicle Charge]. The **Fixed Vehicle Charge** page is displayed as in the following figure.

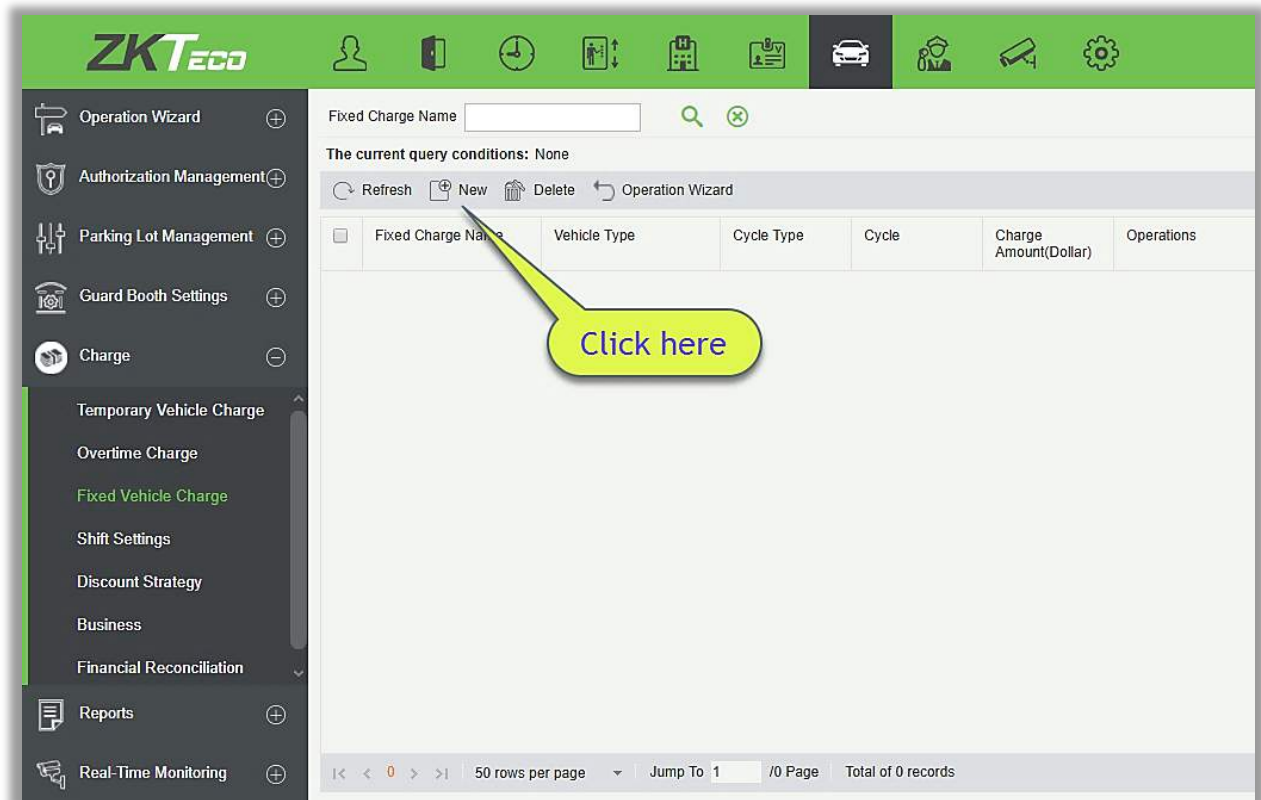

- New

Click [New]. The New page is displayed.

The 'New' form is a modal window with a title bar. It contains five input fields, each with an asterisk indicating it is required: 'Fixed Charge Name*' (text input), 'Vehicle Type*' (dropdown menu), 'Cycle Type*' (dropdown menu with 'Monthly' selected), 'Cycle*' (dropdown menu with '1' selected), and 'Charge Amount*' (text input). At the bottom of the form are three buttons: 'Save and New' (green), 'OK' (green), and 'Cancel' (green).

 **Note:** The fixed charge name must be unique. Fixed vehicle types whose charge standards have been set cannot be set again. The standard is applicable to all parking lots.

The fields are described as follows:

Fixed charge name: Unique name of a fixed vehicle charge.

Vehicle Type: Vehicle type of the fixed vehicle charge. Only one fixed vehicle charge can be set for each vehicle type.

Cycle Type: Month/Daily.

Cycle: Valid time of fixed vehicles.

Amount: Paid amount.

- **Edit**

Click a fixed charge name or [Edit] in the Operation column to go to the Edit page. Modify and click [OK] to save modifications.

- **Delete**

Select one or more temporary vehicle charge and click [Delete] at the upper part of the list and click [OK] to delete the selected temporary vehicle charge. Click [Cancel] to cancel the operation or click [Delete] in the Operation column to delete a single fixed vehicle charge.

- **Refresh**

Click [Refresh] at the upper part of the list to load new temporary vehicle charge.

9.5.4 Shift Setting

Choose [Charge Setting] > [Shift Setting]. The **Shift Setting** page is displayed as in the following figure.

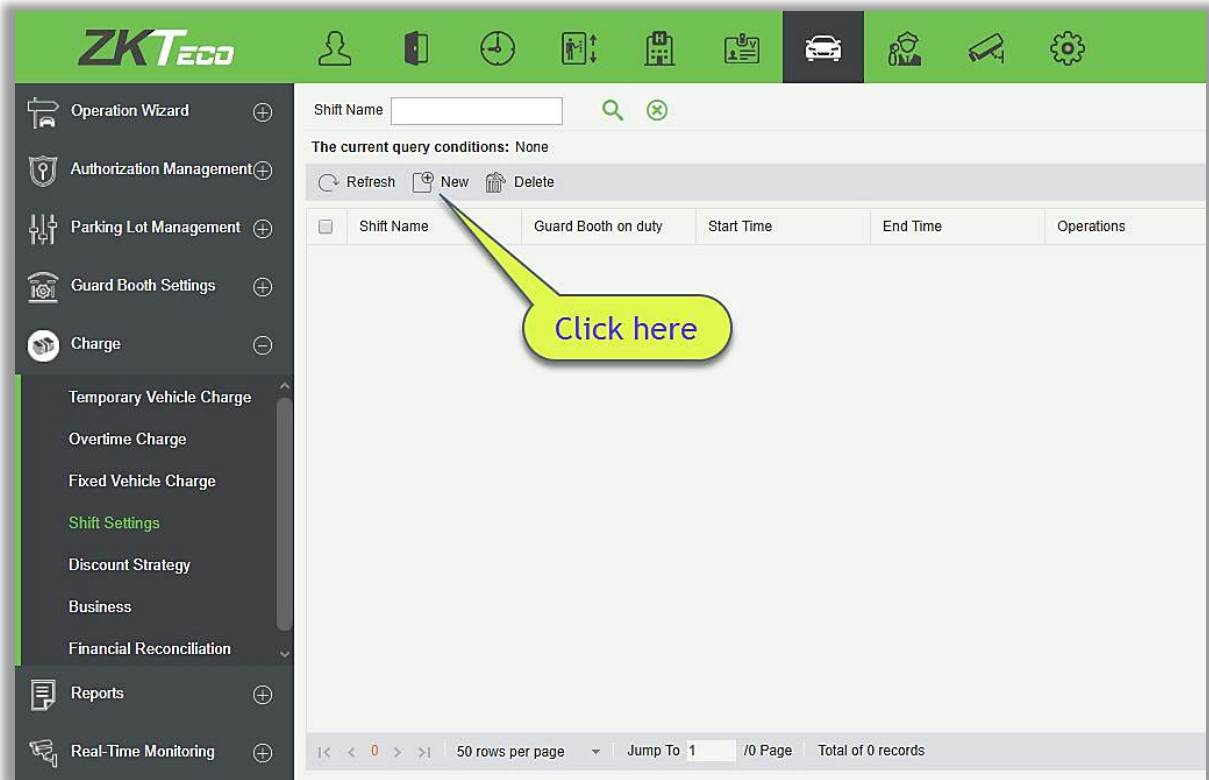

● New

Click [New]. The New page is displayed.

The 'New' dialog box is shown, used for creating a new shift. It contains the following fields and controls:

- Shift Name***: A text input field.
- Guard Booth on duty***: A dropdown menu.
- Start Time***: A time selection field showing '00 : 00 : 00'.
- End Time***: A time selection field showing '00 : 00 : 00'.
- Cross Day**: A checkbox.
- At the bottom, there are three buttons: 'Save and New', 'OK', and 'Cancel'.

The fields are described as follows:

Shift Name: Unique name of a shift.

The Guard Booth on duty: Guard booth of the shift.

Start Time: Start time of the shift.

End Time: End time of the shift.

Cross Day: Whether the shift spans two days.

- **Edit**

Click a name or [Edit] in the Operation column to go to the Edit page. Make modifications and click [OK] to save modifications.

- **Delete**

Select one or more shifts and click [Delete] at the upper part of the list and click [OK] to delete the selected shifts. Click [Cancel] to cancel the operation, or click [Delete] in the Operation column to delete a single shift.

- **Refresh**

Click [Refresh] at the upper part of the list to load new shifts.

9.5.5 Discount Strategy

Choose [Charge Setting] > [Discount Strategy]. The Discount Strategy page is displayed, as shown in the following figure.

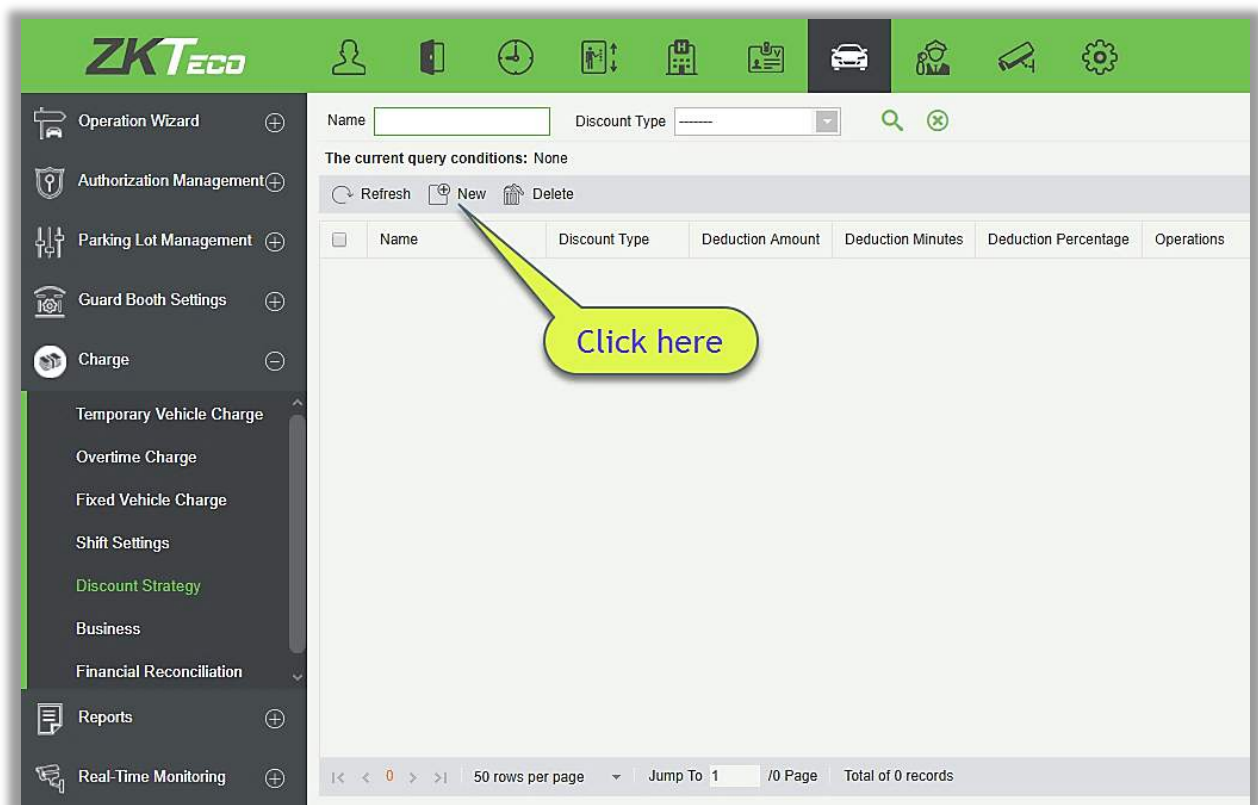

- **New**

Click [New]. The New page is displayed.

The fields are described as follows:

Name: Unique name of the discount strategy.

Discount Type: a. **Free** (no charge); b. Deduction Amount (deducting a fixed amount from the fee); c. Deduction Minute (deducting minutes from the parking period and then make the charge); d. Deduction Percentage (deducting fees at a specified percentage).

Deduction Amount: When **Discount Type** is **Free**, this parameter does not need to be entered. When **Discount Type** is set to other values, enter the corresponding unit.

- **Edit**

Click a name or [Edit] in the Operation column to go to the Edit page. Make modifications and click [OK] to save modifications.

- **Delete**

Select one or more discount policies and click [Delete] at the upper part of the list and click [OK] to delete the selected discount policies. Click [Cancel] to cancel the operation, or click [Delete] in the Operation column to delete a single discount strategy.

- **Refresh**

Click [Refresh] at the upper part of the list to load new discount policies.

9.5.6 Business

Choose [Charge Setting] > [Business]. The **Business** page is displayed as in the following figure.

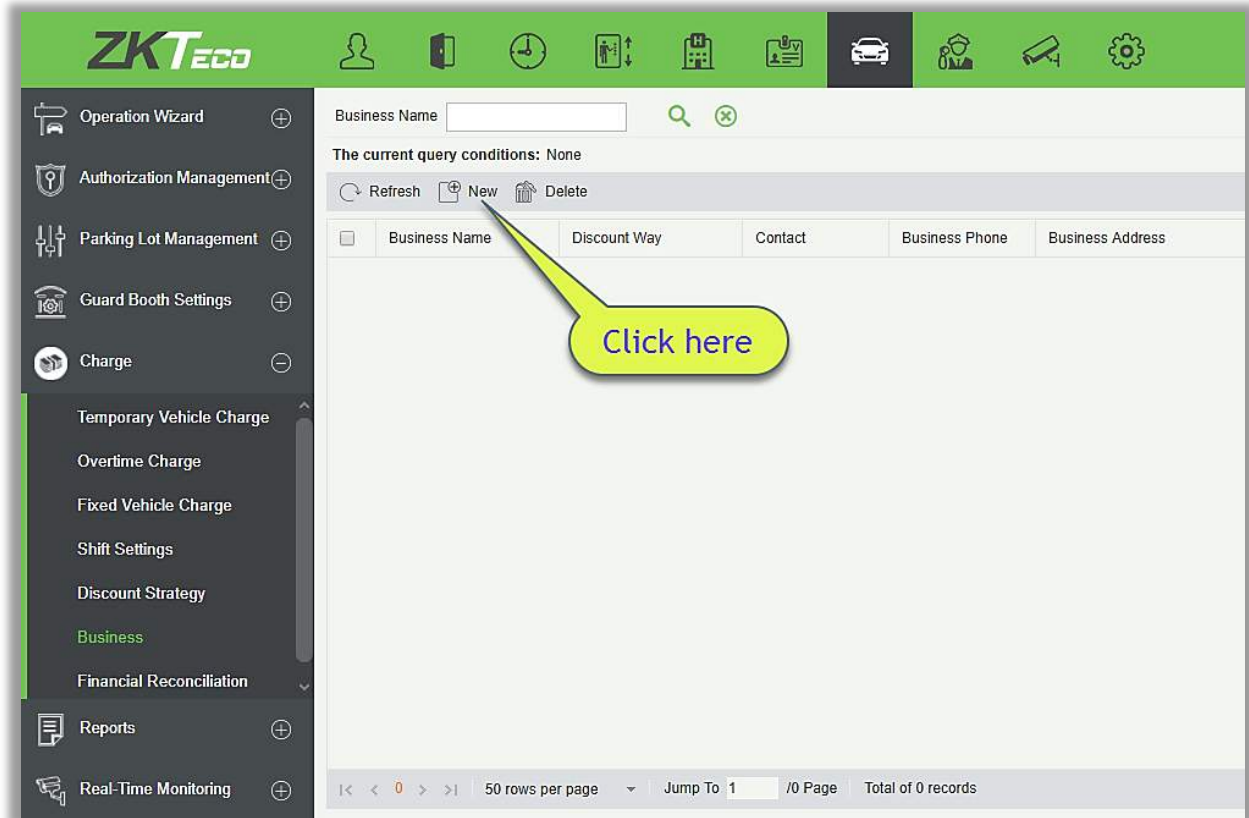

- **New**

Click [New]. The New page is displayed.

The fields are described as follows:

Business Name: Unique vendor name.

Discount Way: Select a discount strategy set in [9.5.5 Discount Strategy](#).

Contact: Vendor contact.

Business Phone: Vendor phone number.

Business Address: Vendor address.

- **Edit**

Click a name or [Edit] in the Operation column to go to the Edit page. Modify and click [OK] to save modifications.

- **Delete**

Select one or more vendors and click [Delete] at the upper part of the list and click [OK] to delete the selected vendors. Click [Cancel] to cancel the operation, or click [Delete] in the Operation column to delete a single vendor.

- **Refresh**

Click [Refresh] at the upper part of the list to load new vendors.

9.5.7 Financial Reconciliation

Choose [Charge Setting] > [Financial Reconciliation]. Set parameters such as **Duty Officer Name** and **Duty Office ID** and click  to query reconciliation data as shown in the following figure.

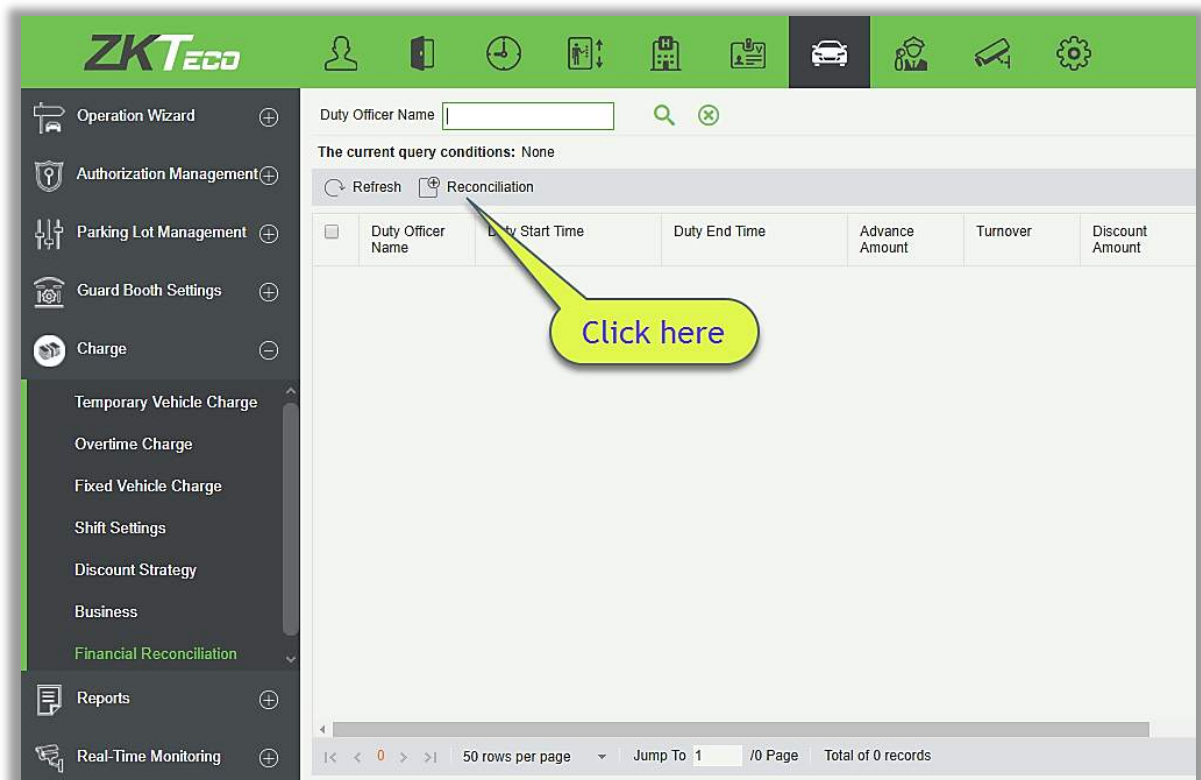

- **Reconciliation**

Click [Reconciliation] in the Operation column. The Reconciliation page is displayed as shown in the following figure.

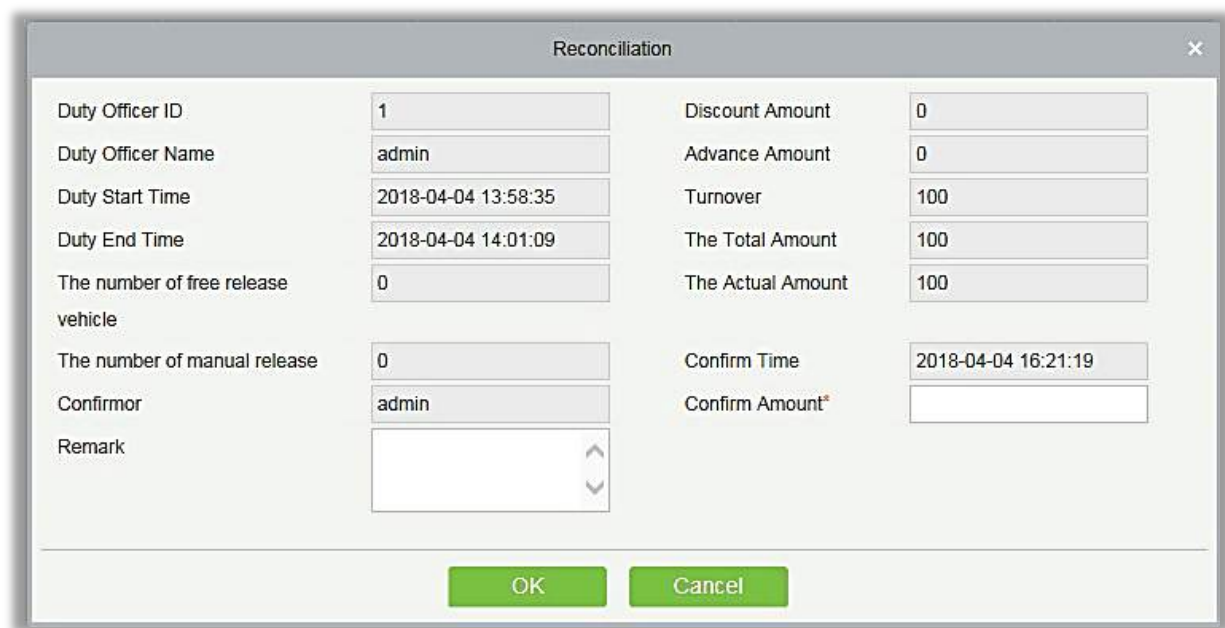

Reconciliation			
Duty Officer ID	1	Discount Amount	0
Duty Officer Name	admin	Advance Amount	0
Duty Start Time	2018-04-04 13:58:35	Turnover	100
Duty End Time	2018-04-04 14:01:09	The Total Amount	100
The number of free release vehicle	0	The Actual Amount	100
The number of manual release	0	Confirm Time	2018-04-04 16:21:19
Confirmor	admin	Confirm Amount*	
Remark			

The fields are described as follows:

Duty Officer Name: Duty officer name.

Duty Officer ID: Duty officer ID.

Duty start time: Duty start time.

Duty end time: Duty end time.

The number of free release vehicle: Number of vehicles released free of charge.

The number of manual release: Number of vehicles released manually.

Confirmor: Reconciliation personnel.

Advance amount: Amount prepaid to the guard booth (for changes).

Turnover: Paid amount.

The total amount: Advance amount + Turnover

The actual amount: Amount entered by the duty officer during the shift change.

Confirm Time: Current time.

Confirm Amount: Amount confirmed by the reconciliation personnel.

Remark: Remark to be added.

9.6 Report

Report comprises five modules: Charge Details, Handover Record, Vehicles in the Parking Lot, Daily Report and Monthly Report. You can analyze and collect statistics on the parking lot data to gain a macro control on the parking lot.

9.6.1 License Plate Report

It will provide all the details for the vehicle whose license plate has been registered in the system. You can export the details as required.

Choose [Report] > [License Plate Report]. Select the desired time period and operation type and click  to search. Click [More] to search based on other conditions.

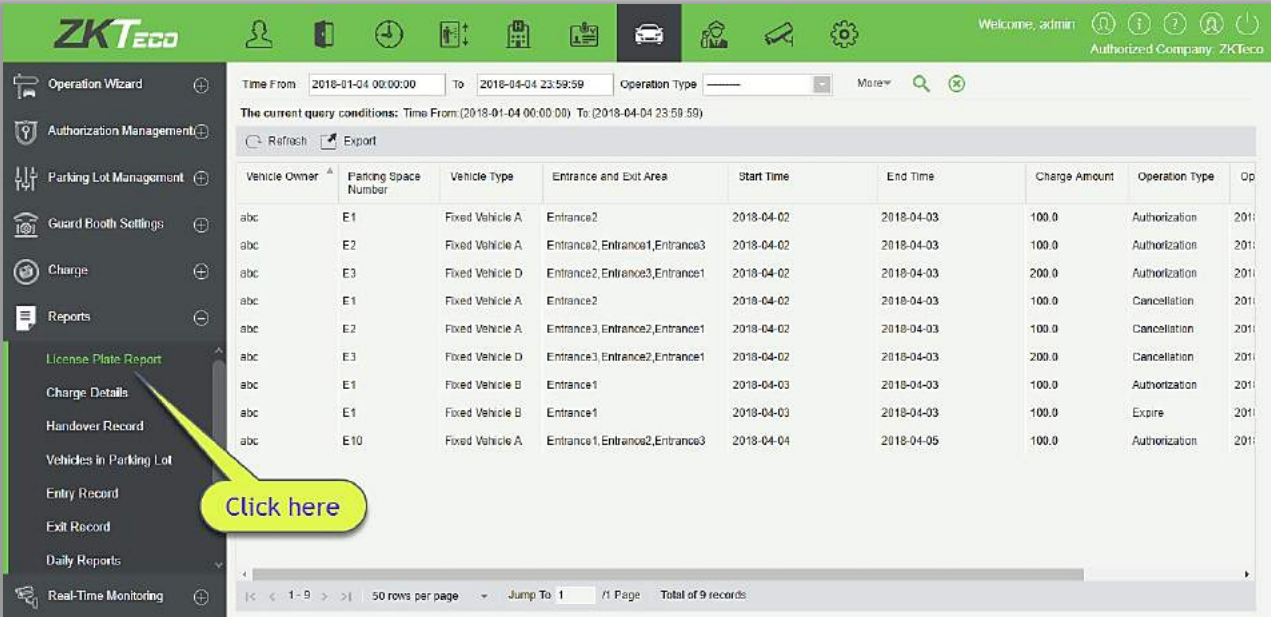

Vehicle Owner	Parking Space Number	Vehicle Type	Entrance and Exit Area	Start Time	End Time	Charge Amount	Operation Type	Op
abc	E1	Fixed Vehicle A	Entrance2	2018-04-02	2018-04-03	100.0	Authorization	2018-04-03
abc	E2	Fixed Vehicle A	Entrance2, Entrance1, Entrance3	2018-04-02	2018-04-03	100.0	Authorization	2018-04-03
abc	E3	Fixed Vehicle D	Entrance2, Entrance3, Entrance1	2018-04-02	2018-04-03	200.0	Authorization	2018-04-03
abc	E1	Fixed Vehicle A	Entrance2	2018-04-02	2018-04-03	100.0	Cancellation	2018-04-03
abc	E2	Fixed Vehicle A	Entrance3, Entrance2, Entrance1	2018-04-02	2018-04-03	100.0	Cancellation	2018-04-03
abc	E3	Fixed Vehicle D	Entrance3, Entrance2, Entrance1	2018-04-02	2018-04-03	200.0	Cancellation	2018-04-03
abc	E1	Fixed Vehicle B	Entrance1	2018-04-03	2018-04-03	100.0	Authorization	2018-04-03
abc	E1	Fixed Vehicle B	Entrance1	2018-04-03	2018-04-03	100.0	Expire	2018-04-03
abc	E10	Fixed Vehicle A	Entrance1, Entrance2, Entrance3	2018-04-04	2018-04-05	100.0	Authorization	2018-04-05

9.6.2 Charge Details

The Charge Details module provides reports of charging information of all exit vehicles (records with fee of 0 are also generated for fixed vehicles and charging-free temporary vehicles).

Choose [Report] > [Charge Details]. Select the desired time period and operator name, and click  to query charging details. Click [More] to query based on other conditions. The page is shown in the following figure.

Time From

2017-02-17 00:00:00

To

2017-05-17 23:59:59

Operator Name

More

Q

X

The current query conditions: Time From (2017-02-17 00:00:00) To (2017-05-17 23:59:59)

Refresh

Clear All Data

License Plate Number	Vehicle Type	In Time	Out Time	Charge type	Receivable Amount	Discount Amount	Rolling reduction amount	Received Amount	Payment Method	Oper
	Temporary Vehicle A	Not matched the enter time	2017-05-17 12:59:31	Free	0.0	0.0	0.0	0.0	Cash	admin
	Temporary Vehicle A	Not matched the enter time	2017-05-17 12:58:49	Free	0.0	0.0	0.0	0.0	Cash	admin

<

<

1 - 2

>

50 rows per page

Jump To

1

/ 1 Page

Total of 2 records

>

9.6.3 Handover Record

The Handover Record provides reports of handover records.

Choose [Report] > [Handover Record]. Select the desired time period and operator name, and click  to query handover records. Click [More] to query based on other conditions. The page is shown in the following figure.

ZKTeco

Welcome, admin

Authorized Company ZKTeco

Operation Wizard

Authorization Management

Parking Lot Management

Guard Booth Settings

Charge

Reports

License Plate Report

Charge Details

Handover Record

Vehicles in Parking Lot

Entry Record

Exit Record

Daily Reports

Real-Time Monitoring

Time From

2018-01-04 00:00:00

To

2018-04-04 23:59:59

Duty Officer Name

More

The current query conditions: Time From (2018-01-04 00:00:00) To (2018-04-04 23:59:59)

Refresh Export

Duty Officer Name	Guard Booth Name	Shift Name	Duty Start Time	Duty End Time	Whether to hand over
admin	Test	Current shift is not set	2018-04-03 15:56:53		Not Handover
admin	Test1	Current shift is not set	2018-04-04 10:22:49		Not Handover
admin	a	Current shift is not set	2018-04-04 10:46:59		Not Handover

<

<<

1-3

>>

>

50 rows per page

Jump To 1

/1 Page

Total of 3 records

9.6.4 Vehicles in the Parking Lot

The Vehicles in the Parking Lot module provides statistics of all vehicles in the parking lot.

Choose [Report] > [Vehicles in the Parking Lot]. Select the desired time period and license plate number and click  to query vehicles in the parking lot. The page is shown in the following figure.

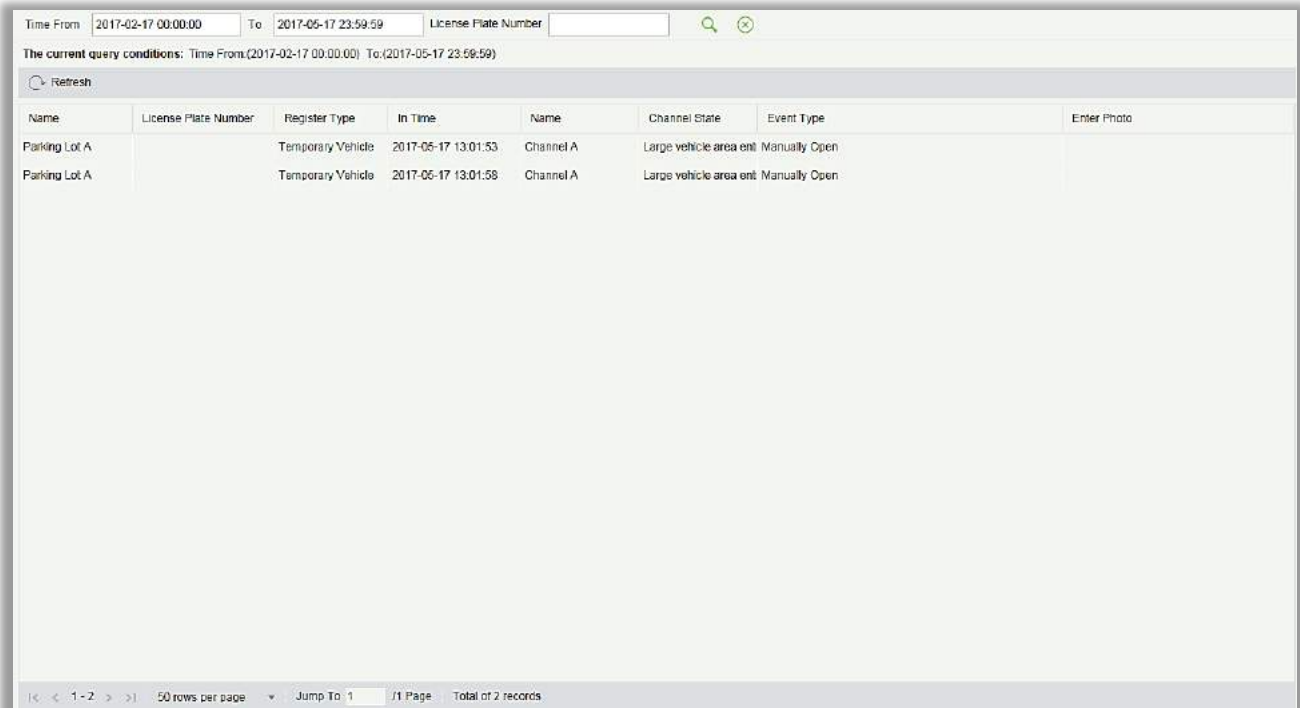

Name	License Plate Number	Register Type	In Time	Name	Channel State	Event Type	Enter Photo
Parking Lot A		Temporary Vehicle	2017-05-17 13:01:53	Channel A	Large vehicle area ent	Manually Open	
Parking Lot A		Temporary Vehicle	2017-05-17 13:01:58	Channel A	Large vehicle area ent	Manually Open	

9.6.5 Entry Records

It will provide the details of the vehicle which entered into the parking.

Click [Report] > [Entry Record]. Select the desired time period, vehicle owner and license plate number, and click  to query Entry records. Click [More] to query based on other conditions.

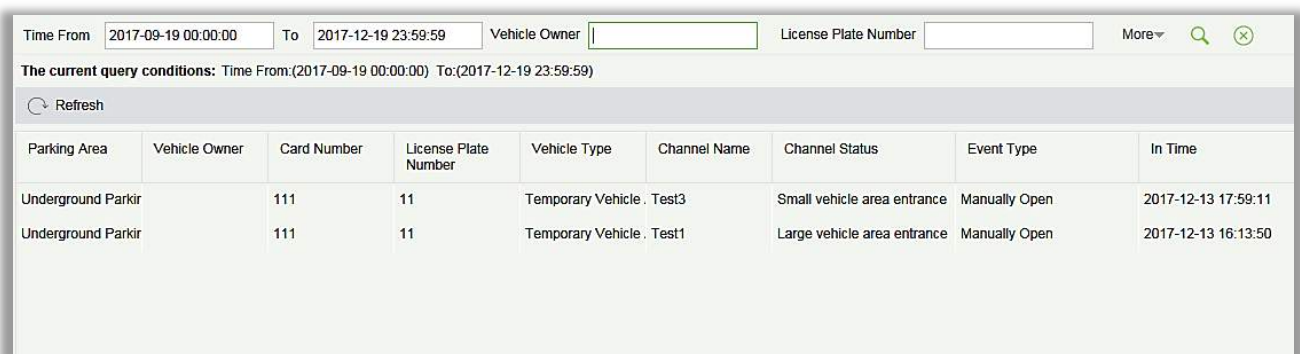

Parking Area	Vehicle Owner	Card Number	License Plate Number	Vehicle Type	Channel Name	Channel Status	Event Type	In Time
Underground Parkir		111	11	Temporary Vehicle . Test3	Small vehicle area entrance	Manually Open		2017-12-13 17:59:11
Underground Parkir		111	11	Temporary Vehicle . Test1	Large vehicle area entrance	Manually Open		2017-12-13 16:13:50

9.6.6 Exit Records

It will provide the details of the vehicle which exited out of the parking.

Click [Report] → [Exit Record]. Select the desired time period, vehicle owner and license plate number, and click  to query Exit records. Click [More] to query based on other conditions

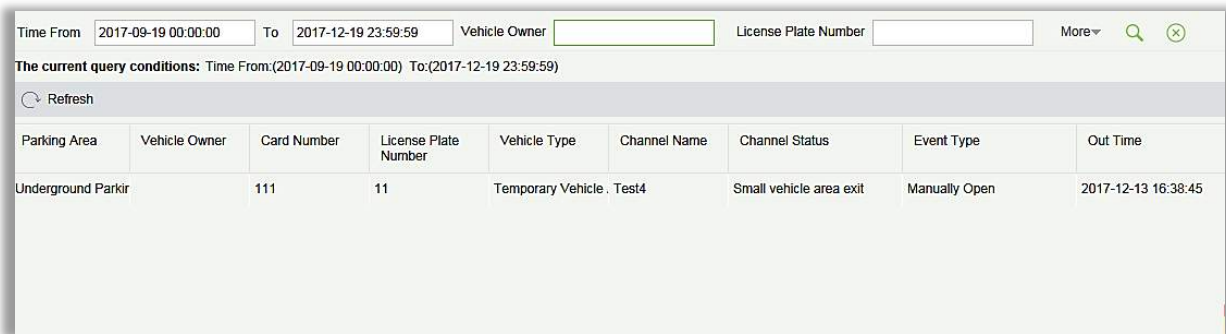

Parking Area	Vehicle Owner	Card Number	License Plate Number	Vehicle Type	Channel Name	Channel Status	Event Type	Out Time
Underground Parkir		111	11	Temporary Vehicle, Test4		Small vehicle area exit	Manually Open	2017-12-13 16:38:45

9.6.7 Daily Reports

The Daily Report provides reports of the total amount of charges per day for each shift in each duty guard booth.

Choose [Report] > [Daily Reports]. Select the desired time period and click  to query the total amount of charges for each shift in each duty guard booth. The page is shown in the following figure.

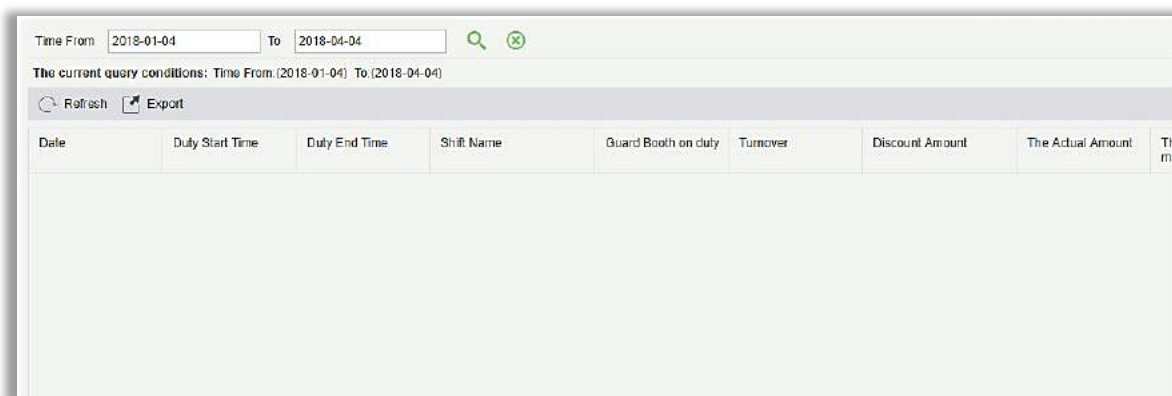

Date	Duty Start Time	Duty End Time	Shift Name	Guard Booth on duty	Turnover	Discount Amount	The Actual Amount	The ma
------	-----------------	---------------	------------	---------------------	----------	-----------------	-------------------	--------

9.6.8 Monthly Reports

The Monthly Report provides statistics of parking fees for each day of the month.

Choose [Report] > [Monthly Reports]. Select the desired time period and click  to query the parking fees. The page is shown in the following figure.

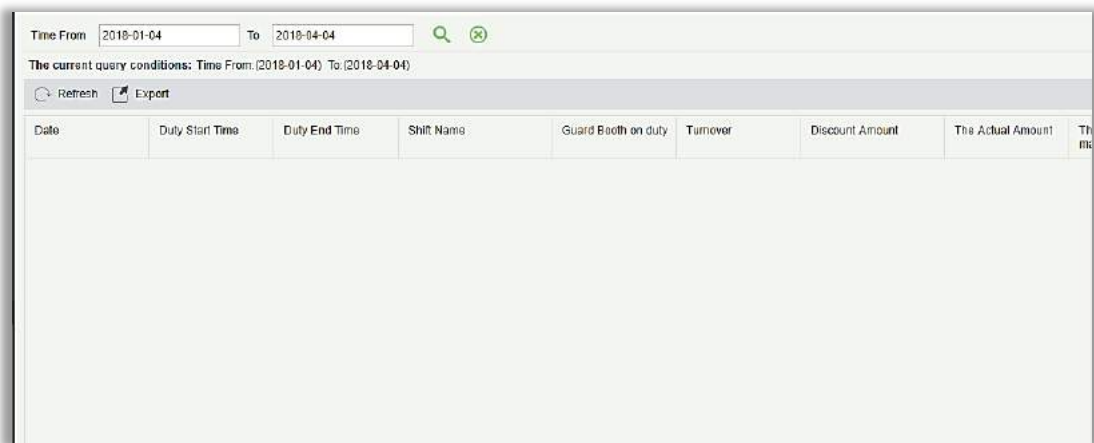

9.7 Real-Time Monitoring

Real-Time Monitoring provides real-time monitoring data and comprises two modules: Guard Booth and Monitoring Room.

9.7.1 Guard Booth

Please open this module in Internet Explorer, as the video preview is only supported in this browser.

Choose [Real-Time Monitoring] > [Guard Booth]. The **Guard Booth** page is displayed as in the following figure.

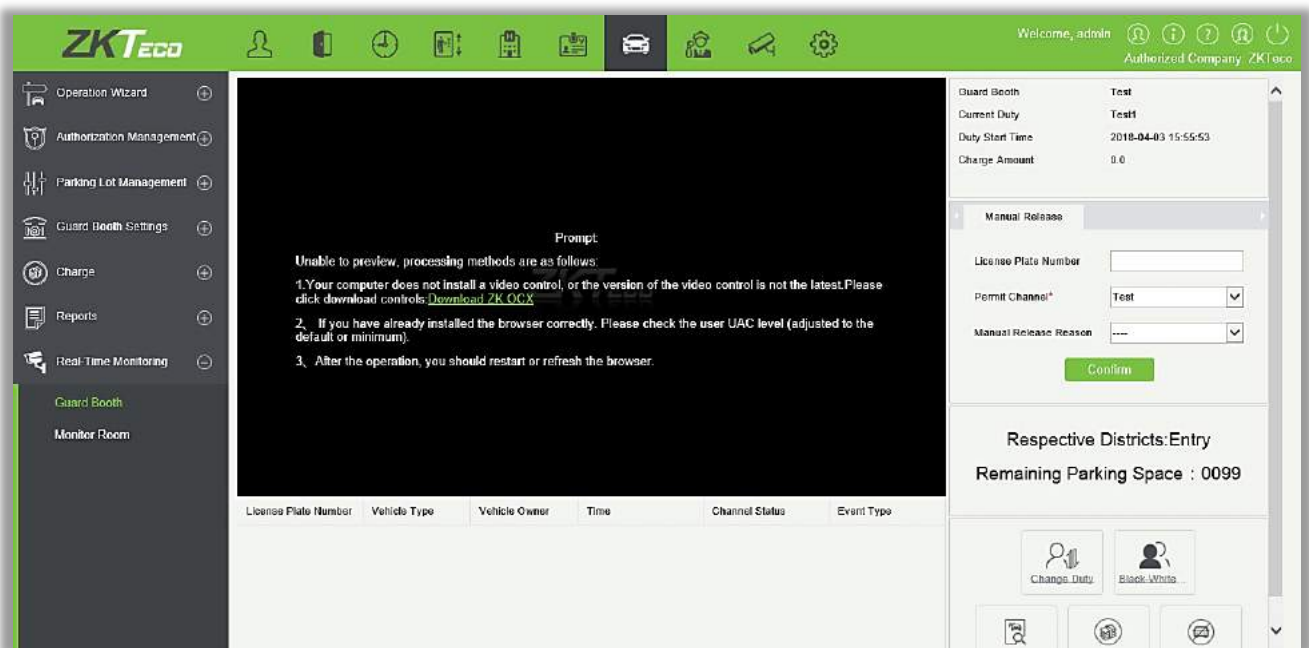

You will get below message:

Prompt:

Unable to preview, processing methods are as follows:

1. Your computer does not install a video control, or the version of the video control is not the latest. Please click download controls: Download ZK OCX
2. If you have already installed the browser correctly. Please check the user UAC level (adjusted to the default or minimum).
3. After the operation, you should restart or refresh the browser

Click on Download ZK OCX. You will get below pop-up. Save the setup and then run it.

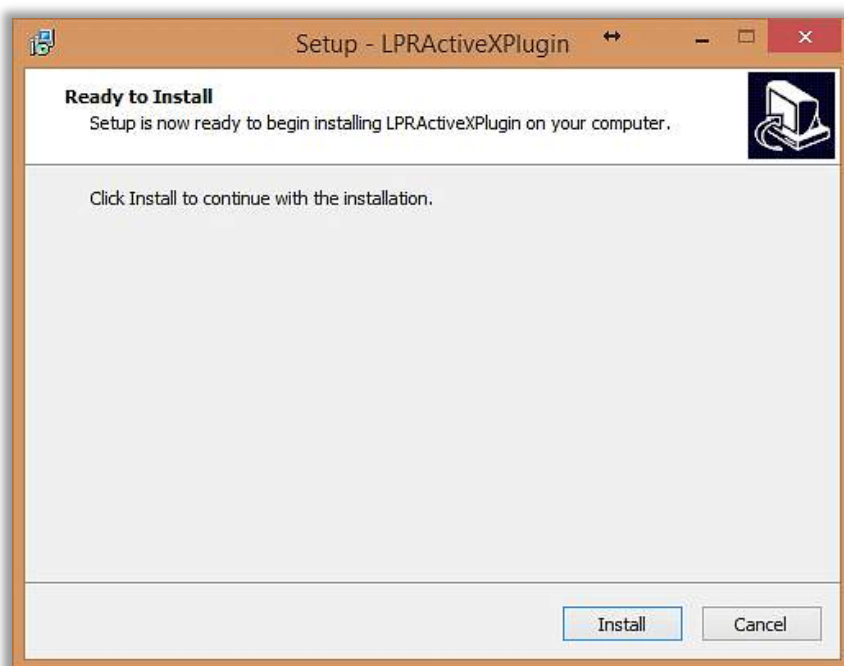

Complete the installation and then refresh the browser.

Click "Allow" to give permission for the video preview.

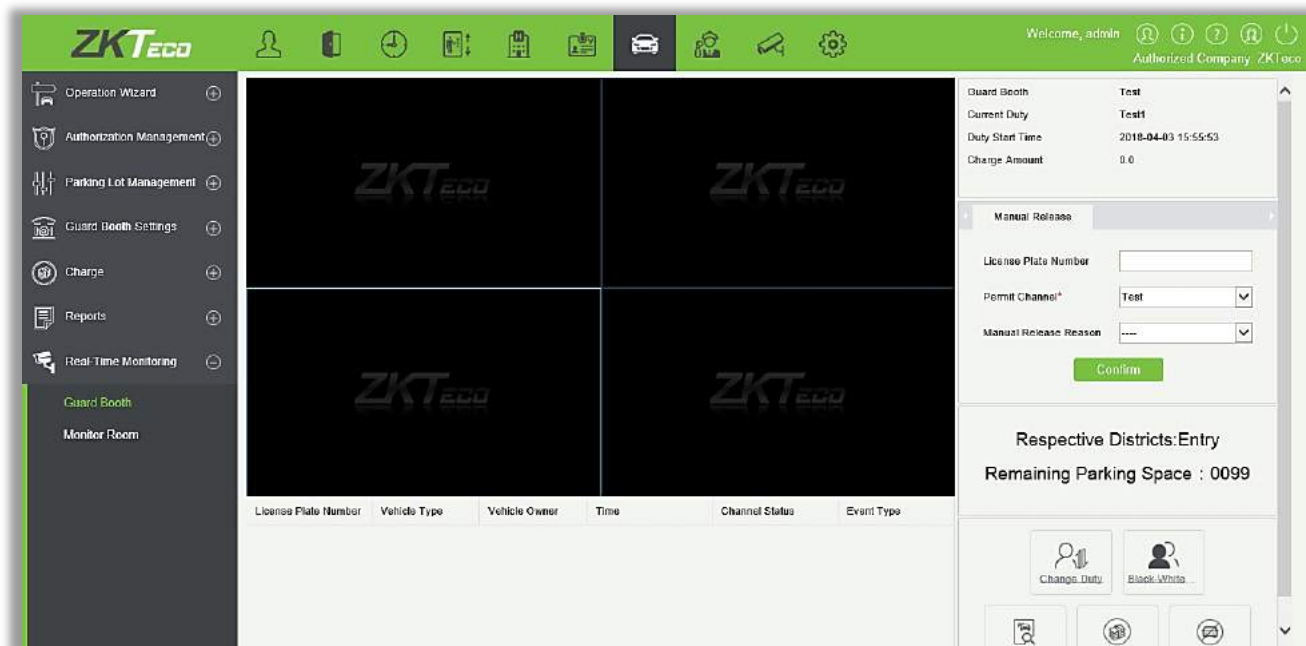

Note: To properly use this function, set the temporary vehicle charge and fixed vehicle charge in advance. An overtime charge standard must be set for the central payment station. If the consumer discount function is enabled, the vendor discount must be set. Otherwise, a prompt in the red box will be displayed.

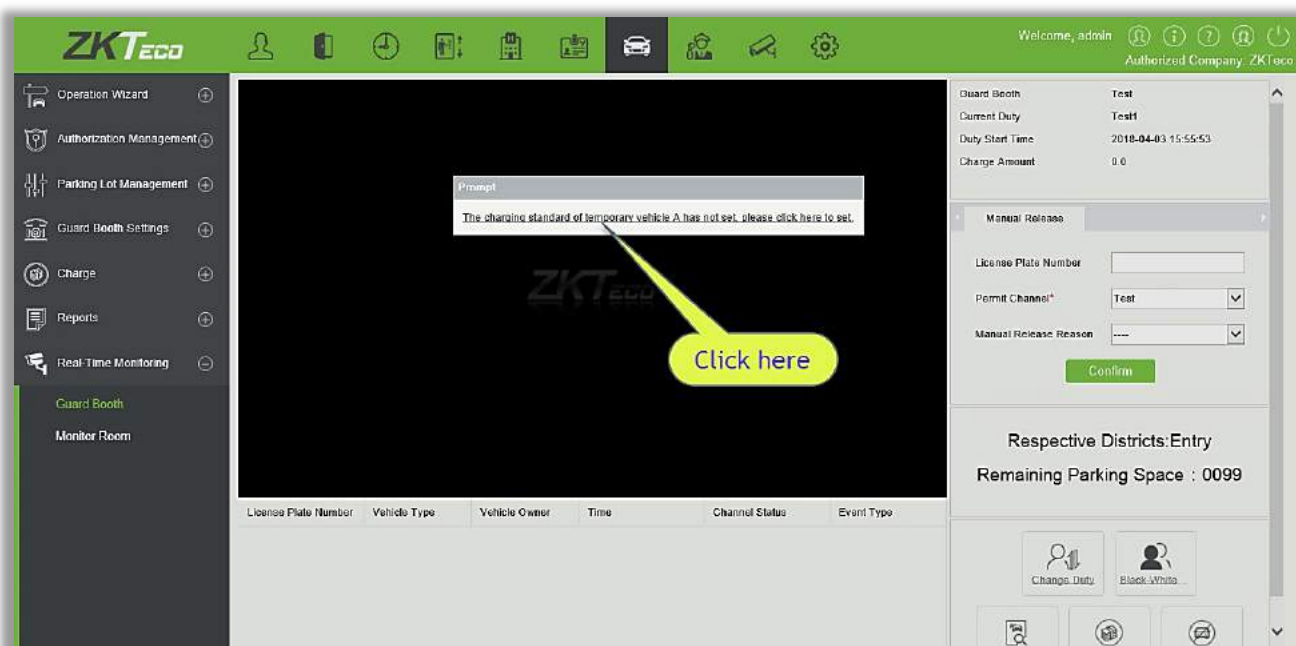

Click the link in the prompt to quickly locate the corresponding module and add necessary information.

If the local host is not set as the guard booth, a prompt in the red box will be displayed:

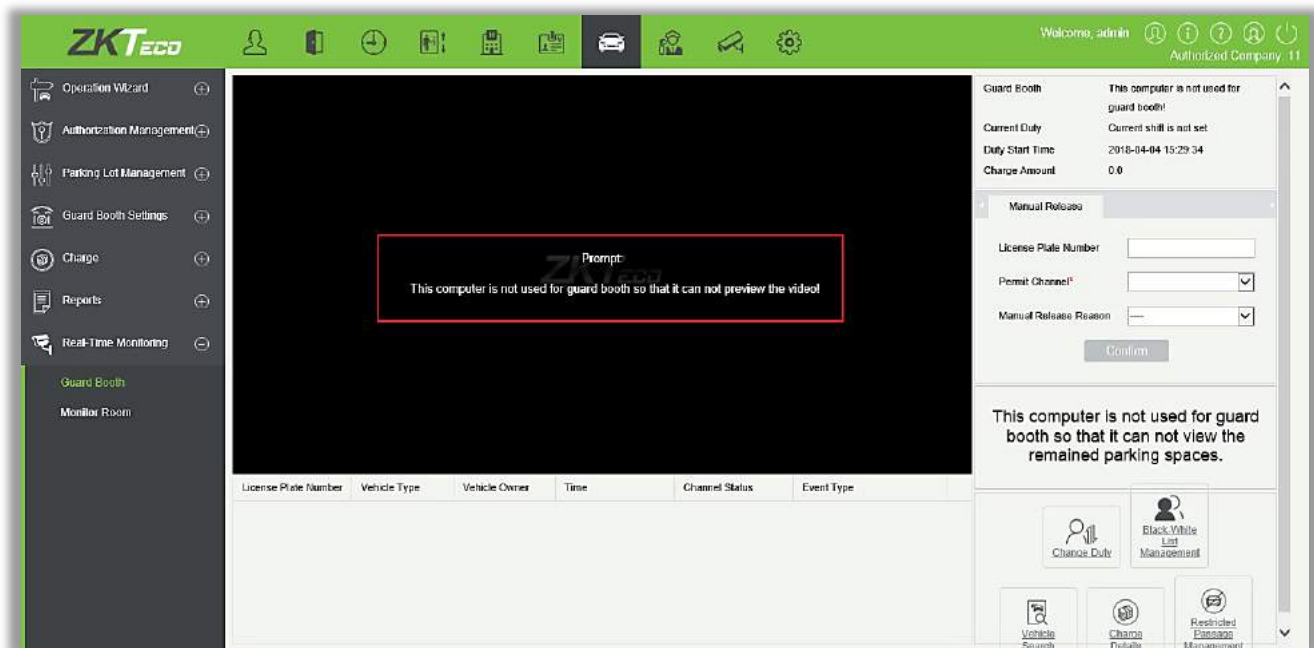

If the local host is set as the guard booth but has not been bound to any channel or device, a prompt in the red box will be displayed:

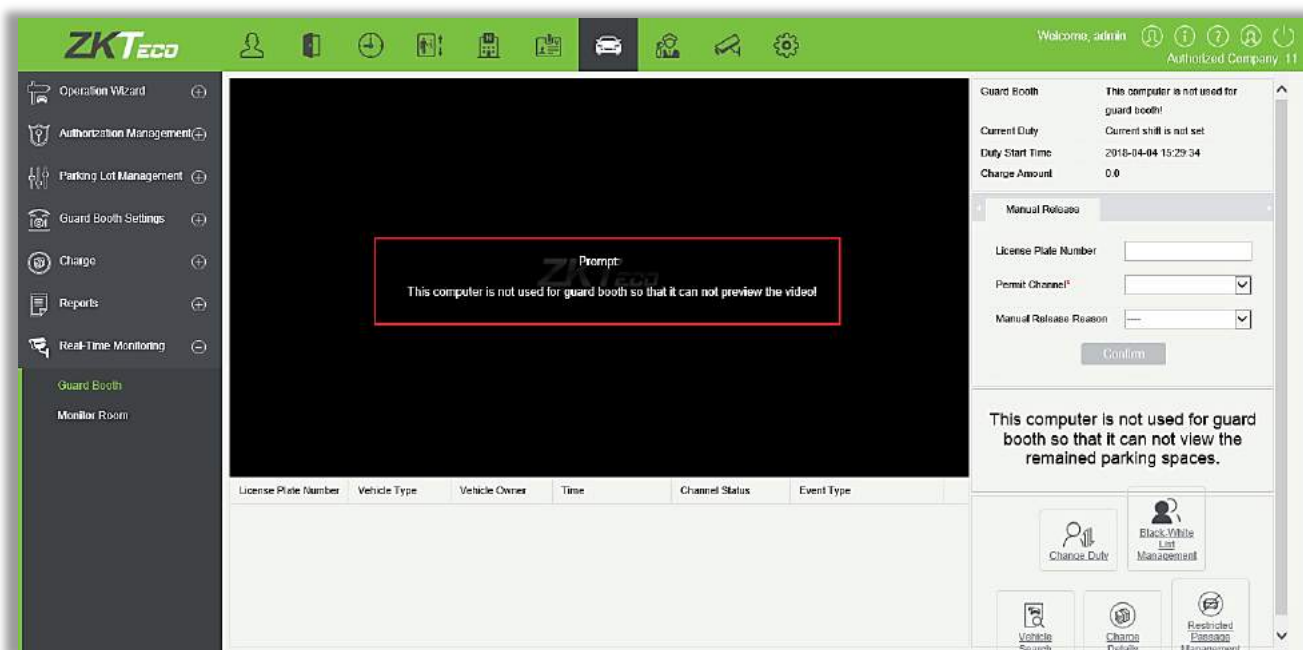

- **Automatic License Plate Identification/Video Surveillance**

Area 1 in the following figure shows the automatic license plate identification/video surveillance in normal state:

When the entrance channel identifies the license plate of a vehicle going entering the parking lot, the following box is displayed:

Click [Open] to allow the vehicle whether to enter the parking lot.

Note: When **Direct pass** is set for fixed vehicles (temporary vehicles) in [9.4.2 Channel Setting](#), the vehicle can successfully enter the parking lot, and this box will not be displayed.

When the exit channel identifies the license plate of a vehicle going out of the parking lot and there is a record about normal entrance of the vehicle, the following box is displayed:

Operator Confirmation Window

Charge Info

License Plate: AABD777

Number:

Vehicle Type: Temporary Vehicle A ▼

In Time: 2017-05-17 14:40:20

Out Time: 2017-05-17 14:40:41

Receivable Amount: 0.0

Discount Amount: 0.0

Received Amount: 0.0

Charge Type: Cash

Enter Photo

20170517 14:40:28

AA BD777

Channel A

Print the bills Open Cancel

Note: If consumer discount is not enabled in [9.3.8 Parameter Setting](#), consumer discount cannot be enabled, as shown in the following figure:

Operator Confirmation Window

Charge Info

License Plate: AABD777

Number:

Vehicle Type: Temporary Vehicle A ▼

In Time: 2017-05-17 14:40:20

Out Time: 2017-05-17 14:44:20

Receivable Amount: 10.0

Discount Amount: 0.0

Received Amount: 10.0

Charge Type: Cash

Enter Photo

20170517 14:44:28

AA BD777

Channel A

Print the bills Open Free Cancel

The **Free** button is displayed only when **Temporary Vehicle Free** is set to **Yes** in [9.4.1 Guard Booth Setting](#).

The vehicle type can be changed and fees are recalculated only when **Enable replacement of vehicle** is set to **Yes** in [9.4.1 Guard Booth Setting](#).

Click [Open] to allow the vehicle to exit from the parking lot.

Click [Print the bills] to print receipts. The following dialog box is displayed:

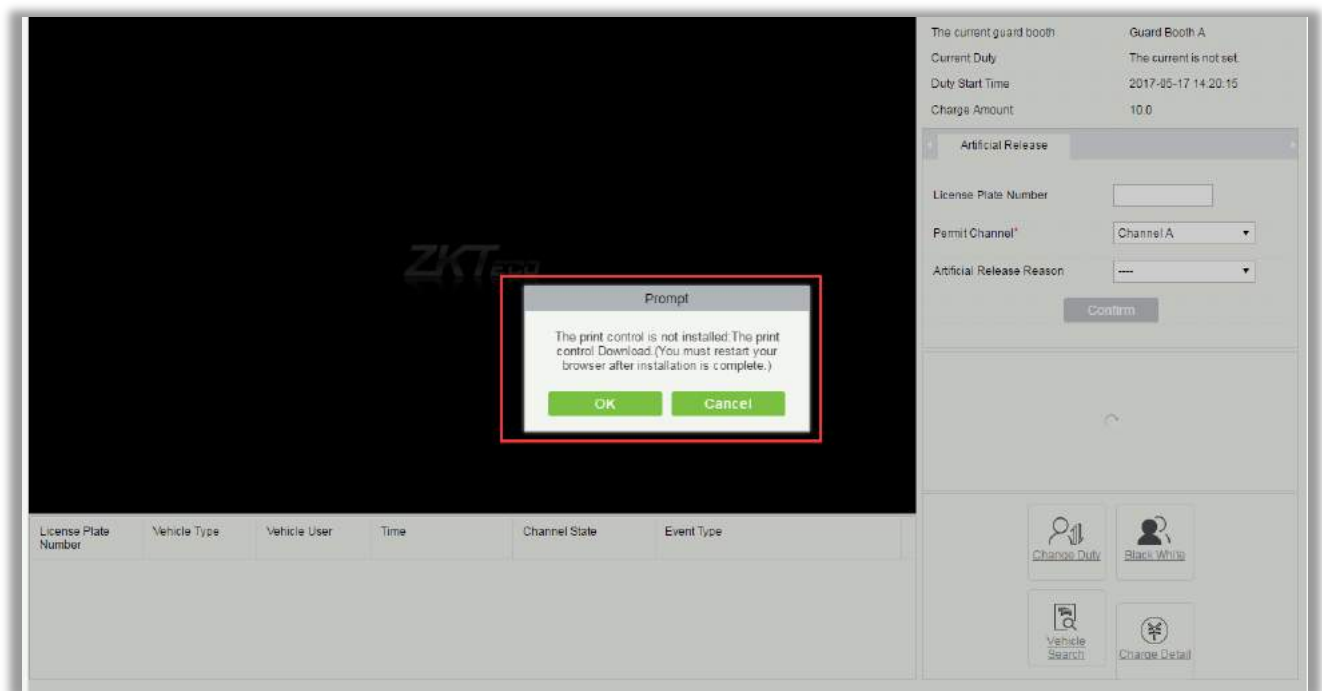
Note: To use the printing function, select **Printing fee receipts** in [9.3.8 Parameter Setting](#). If the printing plug-in is not installed, a prompt is displayed as follows:

If the license plate identified by the exit device does not match any entrance record, the **Manual Correction** page is displayed as the following figure:

On this page, the license plate number entered in the first line is used as the standard and entrance records of similar license plate numbers are searched in the database based on the entrance and exit matching precision rules set in [9.3.8 Parameter Setting](#). Click  and  to go to the previous or next record. Select the record to be corrected, enter the corrected license plate number, and click [Manual correction] to correct the license plate number and allow the vehicle to exit the parking lot. If no similar entrance record is found, click [Non-matching process]. The manual release method is prompted and the amount for gate opening cannot be entered.

- **Scrolled Display of Entrance and Exit Messages**

When a vehicle enters or exits from the parking lot, the table at the lower part of the page displays the license plate number, vehicle type, time, channel state and event type. Events such as manual release, VIP vehicle entrance and exit, fixed vehicle transfer to temporary vehicle, and non-matching process are displayed in red, as shown in the following figure.

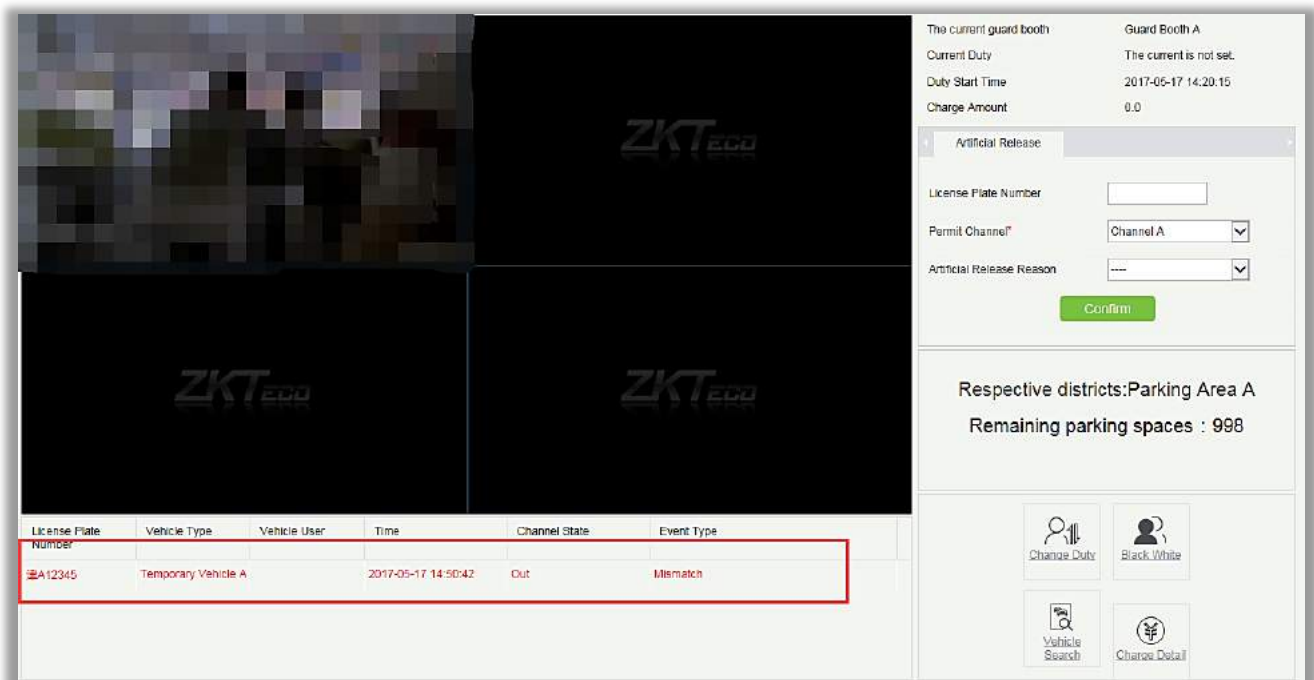

License Plate Number	Vehicle Type	Vehicle User	Time	Channel State	Event Type
A12345	Temporary Vehicle A		2017-05-17 14:50:42	Out	Mismatch

- **Current Duty**

Duty information is displayed at the upper right of the page. The information includes the current guard booth, current duty, duty start time, and charge time, as shown in the preceding figure.

- **Central Payment Station**

Enter the license plate number on the **Central Payment Station** tab page and click [Charge]. If no entrance record of the license plate number is found, the **Manual correction** page is displayed as in the following figure:

Manual correction

License Plate Number

Total search records:0

No record number, please manually correct the number of the license plate.

Correction of license plate number

On this page, the license plate number entered in the first line is used as the standard and entrance records of similar license plate numbers are searched in the database based on the entrance and exit matching precision rules set in [9.3.8 Parameter Setting](#). Click  and  to go to the previous or next record. Select the record to be corrected, enter the corrected license plate number, and click [Manual correction] to correct the license plate number and allow the vehicle to exit the parking lot. If a normal entrance record is matched, a charging result page is displayed and a charging success message is displayed after you press [OK].

- **Manual Release**

The information is shown in the red box of the following figure:

- License Plate Number: D231233
- Permit Channel: Channel
- Artificial Release Reason: Release

Below these fields is a green 'Confirm' button. Further down, it displays 'Respective districts: Parking Area A' and 'Remaining parking spaces : 998'. At the bottom of the sidebar, there are four buttons: 'Change Duty', 'Black White', 'Vehicle Search', and 'Charge Detail'.

Enter a license plate number, select the release channel and manual release reason (set in [9.4.4 Manual Release Reason](#)), and click [OK]. For the entrance channel, directly open the gate to release the vehicle. For the exit channel, there may be two situations: if an entrance record is matched, the charging result page is displayed and the vehicle successfully exits from the parking lot; if no matched entrance record is found, the **Manual correction** page is displayed for manual correction. (The charging result page and manual correction page have been mentioned above and are not described here.)

- **Remaining Parking Spaces**

The information is shown in the red box of the following figure:

This area displays the name of the parking area to which the guard booth belongs, and the remaining parking spaces in the parking area. (Records are read from the database and the displayed is updated every 5 seconds.)

- **Change Duty**

Click  in the lower right corner. The following dialog box is displayed (**note:** this button is

valid only when **Enable the shift process** is selected in [9.3.8 Parameter Setting](#).)

Shift confirmation			
Duty Officer Name	admin	Duty Officer ID	1
Duty start time	2017-05-17 14:20:15	Advance amount*	100
Duty end time	2017-05-17 14:55:44	Turnover	0
The number of free release vehicle	3	The total amount	100
The number of artificial release	0	The actual amount*	100

OK Cancel

Set **Advance amount** and **The actual amount** and click [OK]. The current shift ends and the next shift starts. A login dialog box is displayed:

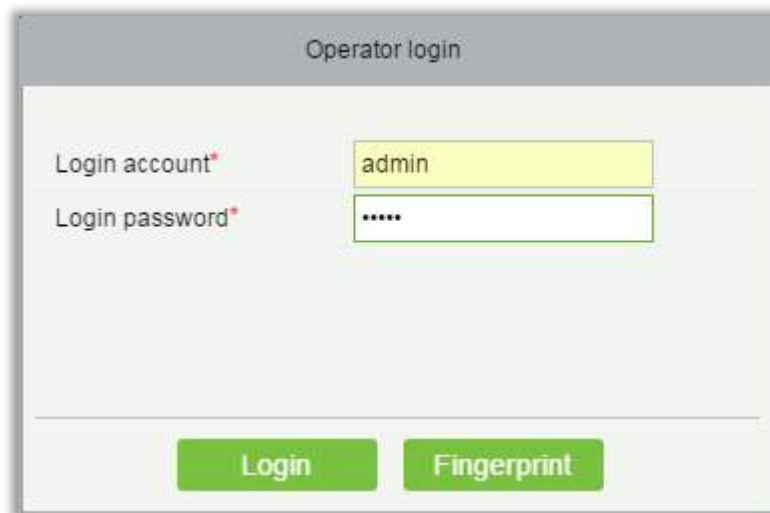
A dialog box titled "Operator login" with a light gray background. It contains two input fields: "Login account*" with the text "admin" and "Login password*" with masked characters "*****". Below the fields are two green buttons labeled "Login" and "Fingerprint".

Operator login

Login account* admin

Login password* *****

Login Fingerprint

Enter the user name and password and click [Login] for successful shift change. Fingerprints can also be used for login, as shown in the following figure:

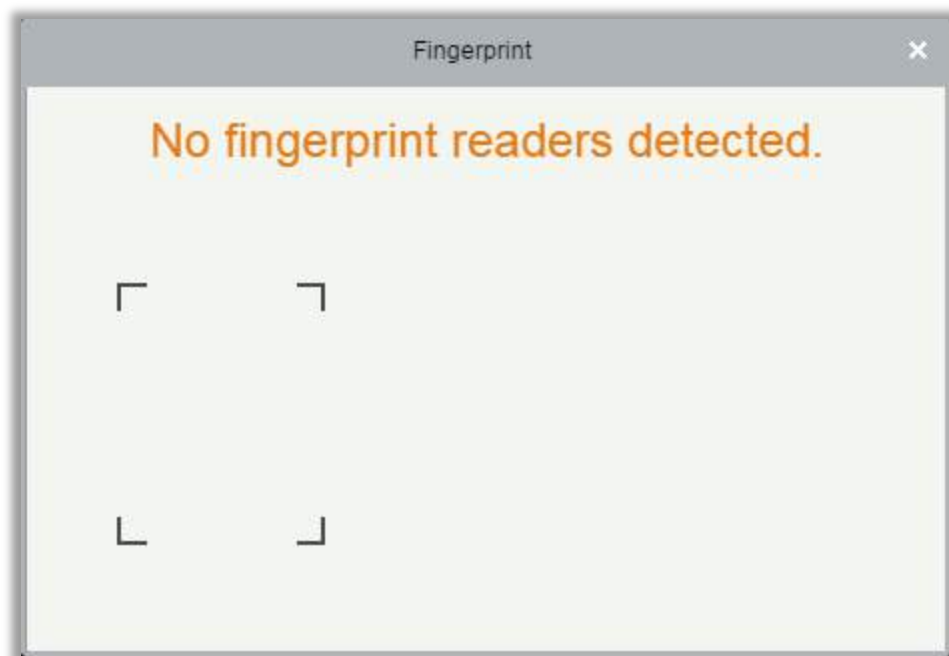

- **White-Black List Management**

Click  in the lower right corner. The black/white list management page is displayed (see [9.3.7 White-Black list](#)).

Black White

License Plate Number

License Plate type

The current query conditions: None

Refresh

New

Delete

	License Plate Number	License Plate type	Start Time	End Time	Operator	Operating Time	Operations
	H123123	Blacklist			admin	2017-05-17 14:56:56	Edit Delete

1 - 1

50 rows per page

Jump To

1

/1 Page

Total of 1 records

- Vehicle Search

Click  in the lower right corner. The **Vehicle Search** page is displayed (see [9.6.4 Vehicles in the Parking Lot](#)).

Vehicle Search

Time From

2017-02-17 00:00:00

To

2017-05-17 23:59:59

License Plate Number

The current query conditions: Time From:(2017-02-17 00:00:00) To:(2017-05-17 23:59:59)

Refresh

Name	License Plate Number	Register Type	In Time	Name	Channel State	Event Type	Enter Pl
Parking A	陕ABD777	Temporary Vehicle	2017-05-17 14:40:20	Channel A	Large vehicle area ent	General records	2017-05-
Parking A	陕ABD777	Temporary Vehicle	2017-05-17 14:43:36	Channel A	Large vehicle area exit	General records	2017-05-

1 - 2

50 rows per page

Jump To

1

/1 Page

Total of 2 records

- **Charge Detail**

Click  in the lower right corner. The **Charge Detail** page is displayed (see [9.6.2 Charge Detail](#)).

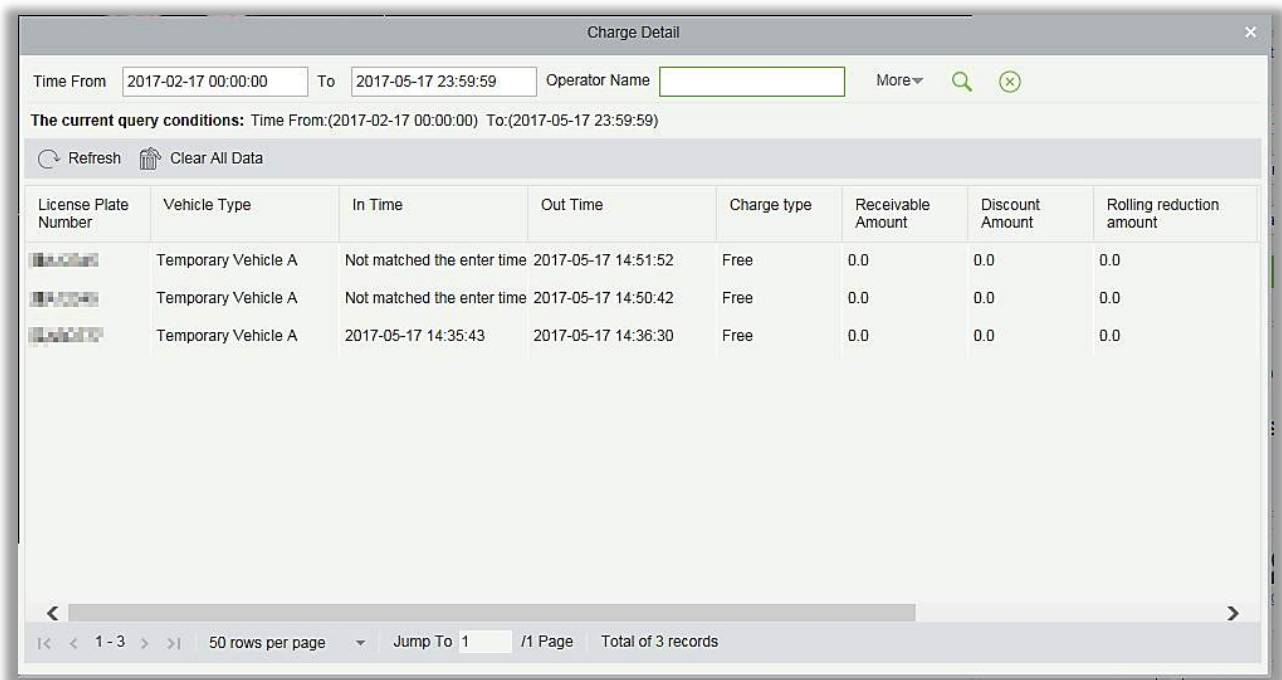

Time From: 2017-02-17 00:00:00 To: 2017-05-17 23:59:59 Operator Name:

The current query conditions: Time From:(2017-02-17 00:00:00) To:(2017-05-17 23:59:59)

Refresh Clear All Data

License Plate Number	Vehicle Type	In Time	Out Time	Charge type	Receivable Amount	Discount Amount	Rolling reduction amount
	Temporary Vehicle A	Not matched the enter time	2017-05-17 14:51:52	Free	0.0	0.0	0.0
	Temporary Vehicle A	Not matched the enter time	2017-05-17 14:50:42	Free	0.0	0.0	0.0
	Temporary Vehicle A	2017-05-17 14:35:43	2017-05-17 14:36:30	Free	0.0	0.0	0.0

Navigation: 1 < 1 - 3 > 2 50 rows per page Jump To 1 /1 Page Total of 3 records

9.7.2 Guard Booth (When Access Controller is used for Parking)

Choose [Real-Time Monitoring] > [Guard Booth]. The **Guard Booth** page is displayed, as shown in the following figure.

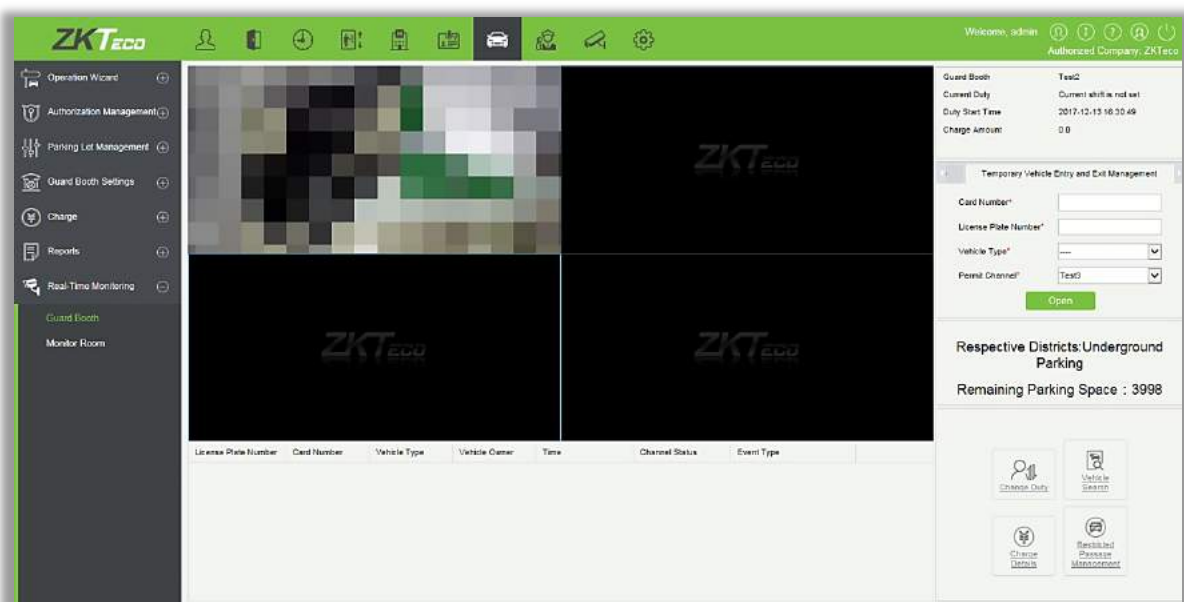

- Temporary Vehicles entry and exit Management

The function will appear when access controller is used for parking. It is similar to manual release.

Select the entry and exit credentials according to parking parameters settings: Card or Barcode displays different interfaces. Need card reader and scan code gun.

9.7.3 Monitoring Room

In Monitoring Room, you can check video images and entrance and exit information of all guard booths in all parking lots.

Choose [Real-Time Monitoring] > [Monitoring Room]. The **Monitoring Room** page is displayed as in the following figure.

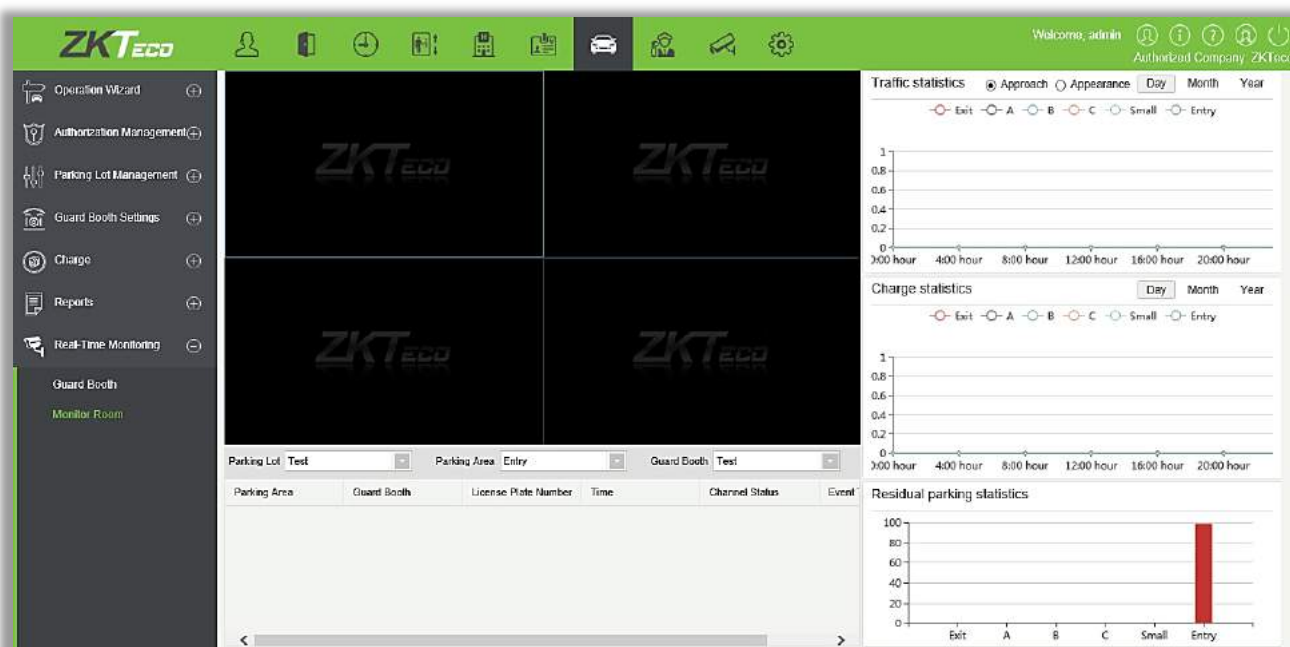

Choose [Parking Lot] > [Parking Area] > [Guard Booth] to see the video images of the **selected guard booth**, the message list for scrolled display can receive entrance and exit events of **all guard booths in all parking lots**, and the graphic statistics in the right displays traffic information.

10. Patrol System Patrol System

The patrol system can help enterprise management personnel to effectively supervise and manage the patrol personnel, plans and routes. In addition, periodic statistics and analysis can be performed on the patrol routes and results.

Note: Before patrol operations, you need to add patrol devices in the [Access] module and add patrol personnel in the [Personnel] module.

10.1 Operation Wizard

After logging into the system, click [Patrol] to go to [Operation Wizard]. Click on the page as prompted to go to different functional modules and perform operations. The page is displayed as follows:

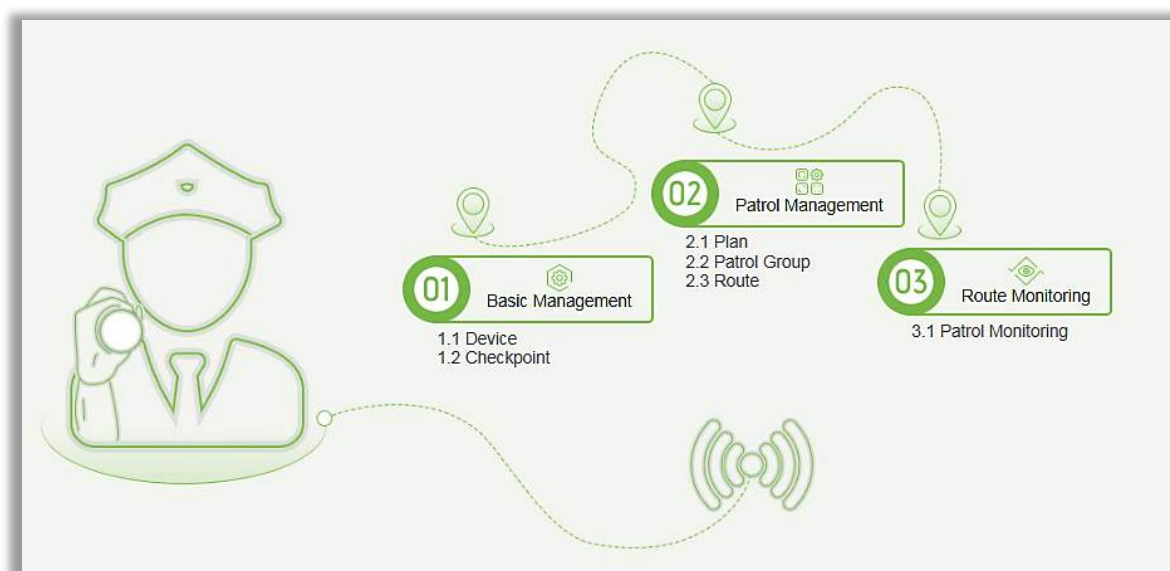

10.2 Route Monitoring

This function displays all the scheduled routes of the current day in the patrol plan. When the patrol personnel patrols based on the plan, the corresponding checkpoints in the patrol route will turn green. If the personnel do not patrol based on the plan, the checkpoints will turn red. The page is displayed as follows:

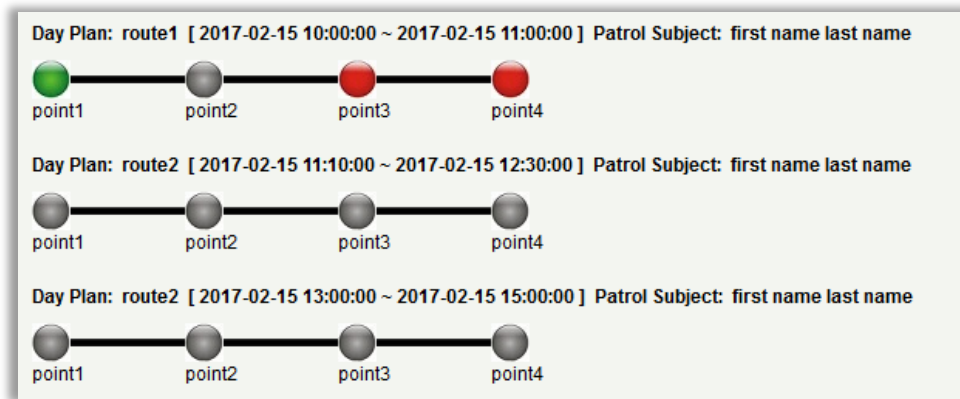

Checkpoint status:

Normal Patrol: The patrol personnel finished the patrol in the normal time segment in normal sequence.

Patrol Route Error: The patrol personnel finished the patrol in the normal time segment but did not follow the route.

Leakage Patrol: The patrol personnel did not finish the patrol in the normal time segment, that is, one or more checkpoints are not patrolled.

Not Patrol: The patrol personnel did not finish the patrol in the normal time segment, that is, the entire patrol route is not patrolled.

10.3 Basic Management

10.3.1 Device

- **Add**

Select a device to be used as the patrol device from the access control devices. Click [Basic Management] > [Device] > [New]. In the [Alternative] box, add available devices and click [OK] to save the setting. The page is displayed as follows:

10.3.2 Checkpoint

- Add

(1) Click [Basic Management] > [Checkpoint] > [New]. The page is displayed as follows:

Patrol Tag: Currently, only access control readers are supported.

(2) After the setting (parameters with * are mandatory), click [OK] to save the setting. You can also

click [Save and New] to save the current setting and add another checkpoint. Click [Cancel] to cancel the setting and return to the upper-level menu.

Note: Patrol tags that have been used by checkpoints cannot be used again when you add another checkpoint.

10.3.3 Parameters

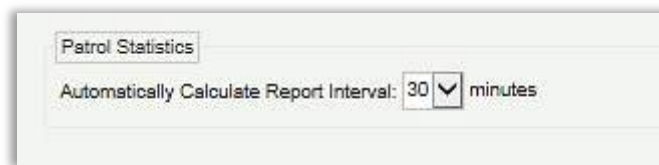

- (1) Click [Patrol] > [Basic Management] > [Parameters].
- (2) Set the interval for patrol statistics collection.
- (3) Click [OK] to save the setting.

10.4 Patrol Management

10.4.1 Plan

- Add

Click [Patrol Management] > [Plan] > [New]. Plans by date, week and month are displayed as follows:

Time Segment: You can set the start and end time of the patrol. The time segment can be across different days.

By Date: The patrol plan is scheduled by day. Select [By Date] and set the start and end date for the patrol plan.

By Week: The patrol plan is scheduled by week.

By Month: The patrol plan is scheduled by month.

A patrol plan by month can be executed every day or periodically. If you choose to execute the patrol plan every day, the patrol task is performed every day in the specified month. If you choose to periodically execute the patrol plan, the patrol task is performed on the specified date in the month.

Note: A maximum of three patrol shifts can be added for a patrol plan.

10.4.2 Patrol Group

A patrol group consists of multiple patrol personnel. Personnel in the patrol group work together to finish the corresponding patrol task. Click [Patrol Management] > [Patrol Group].

- **Add**

1. Click [Patrol Management] > [Patrol Group] > [New] to go to the patrol group adding page as follows:

- Patrol Group Name***: A text input field.
- Patrol mode***: Two radio buttons, 'Any Person Verification' (selected) and 'All People Verification'.
- Remark**: A text input field.
- Buttons**: 'Save and New', 'OK', and 'Cancel' at the bottom.

2. Set the following parameters: Select a patrol group name (not repeatable), patrol mode and remarks.
3. Click [Save and New] to add another patrol group and click [OK] to finish the setting.
4. Add/Delete personnel for a specified patrol group. (The following operations cannot be performed if the patrol group is used by a patrol route).
 - (1) Click [Patrol Management] > [Patrol Group]. Click a patrol group from the list on the left. Personnel in the patrol group are displayed in the list on the right.
 - (2) Click [Add Personnel] under Operation in the list on the left. The page for adding personnel is displayed (or adding by department). Add personnel to the list on the right and click [OK] to finish the setting.
 - (3) Select personnel in the list on the right and click [Delete] above the list to delete the personnel from the patrol group.

Note: In [Patrol Mode], Any Person Verification means that the patrol task is finished as long as one person in the patrol group swipes the card at the checkpoint in the plan, while All People Verification means that the patrol task is finished only after all people in the patrol group swipe their cards at the checkpoint in the plan. A patrol group cannot be edited or deleted when it is used by a patrol route.

10.4.3 Route

A patrol route consists of a series of checkpoints in a specified sequence.

● Add

Click [Patrol Management] > [Route] > [New]. The page is displayed as follows:

1. Set basic information for a route in the following box. The Limited Time parameter refers to the time limit for finishing the entire route.

New

Route Name*

Plan Name*

Limited Time* minutes

Deviation* minutes

Patrol Subject* ☐ Patrol Group

New

Route Name*

Plan Name*

Limited Time* minutes

Deviation*

Patrol Sub

☐ Patrol Group

Time legend

9:00 12:00

8:55 12:05

Leak point Qualified

1.The normal time period is 9: 00-12: 00
2.Allow 5 minutes before and after the error

Description of the time segment legends: It is set according to the allowed error time during the patrol. Suppose that the patrol plan is scheduled between 9:00 and 12:00 (which can be set in the patrol plan), and the allowed error time is 5 minutes. This means records between 8:55 and 12:05 are valid and those segments out of this time are invalid.

- After the setting, click [Next] to go to the [Route Definition] dialog box. Routes can be classified to Order routes and Disorder routes (two categories and five situations are available). The and buttons are used to move the checkpoint up and down.

Order: During patrol plan execution, there is no time limit between checkpoints. Patrol personnel can patrol checkpoints **in a specified sequence** according to their habits within the time limit.

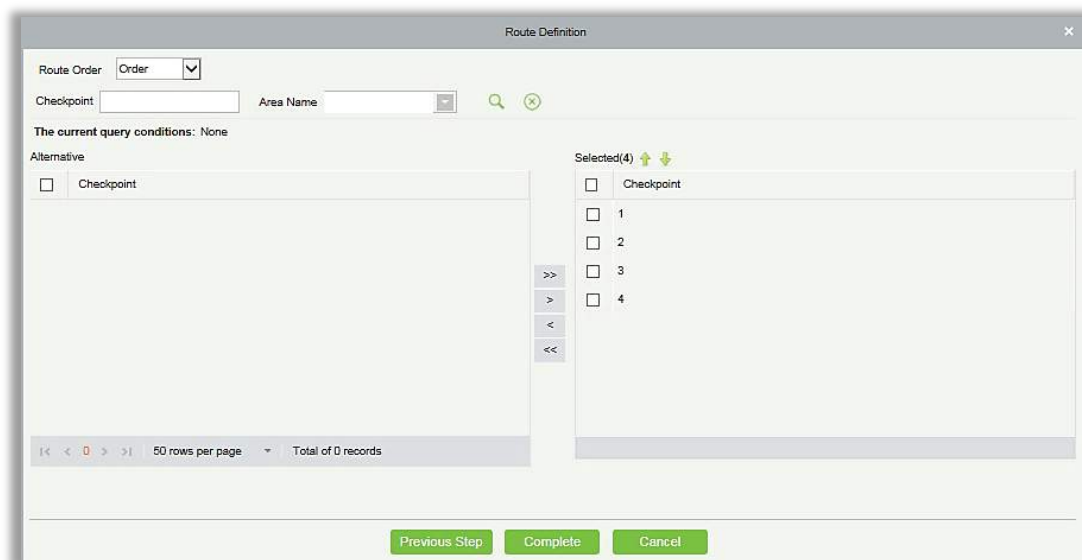

Disorder: Disorder routes are divided into the following:

Total Disorder: All checkpoints in the patrol route are disordered. Patrol personnel can patrol checkpoints according to their habits within the time limit.

Disorder Except the First Checkpoint: In the patrol route, all checkpoints except the first checkpoint are disordered.

Disorder Except the Last Checkpoint: In the patrol route, all checkpoints except the last checkpoint are disordered.

Disorder Except the First and Last Checkpoint: In the patrol route, all checkpoints except the first and last checkpoints are disordered.

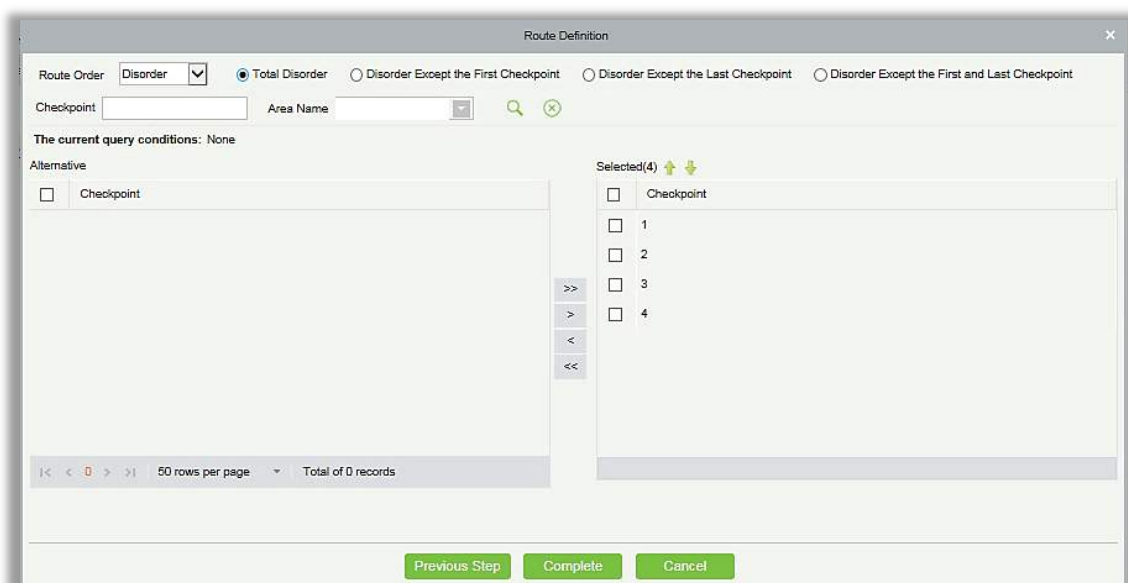

3. Click [OK] to save the setting.

Note:

Before patrol operations, you need to add patrol devices in the [Access] module and add patrol personnel in the [Personnel] module. Note that if the patrol personnel are required to patrol according to the card number but do not have the right for opening the door, you cannot select any rights group in the access control setting when adding personnel or add a rights group that cannot pass the door in any time segment, and then select the rights group in the access control setting when adding personnel.

10.5 Reports

There are four modules: All transactions, Patrol Records Today, Patrol Route Statistics, and Patrol Personnel Statistics. You can analyze and collect statistics on the patrol data to gain an overall control on the patrol process.

10.5.1 All transactions

Click [Reports] > [All transactions] to view all transactions, that is, all event records generated by the patrol device.

You can export all transactions into an Excel, PDF, or CSV file. See the following figure.

ZKTECO											
All Transactions											
Time: 2017-09-15 00:00:00 - 2017-12-15 23:59:59											
Time	Device Name	Personnel ID	First Name	Last Name	Card Number	Device Module	Route Name	Checkpoint	Verification Mode	Area Name	Remark
2017-12-15 13:53:51	192.168.218.60	8	Glori	Liu	6189166	Access	Route1	checkpoint1	Only Card	Area Name	
2017-12-15 13:53:51	192.168.218.60	8	Glori	Liu	6189166	Access	Route1	checkpoint2	Only Card	Area Name	
2017-12-15 13:53:49	192.168.218.60	8	Glori	Liu	6189166	Access	Route1	checkpoint2	Only Card	Area Name	
2017-12-15 13:53:48	192.168.218.60	8	Glori	Liu	6189166	Access	Route1	checkpoint1	Only Card	Area Name	
2017-12-15 13:53:48	192.168.218.60	7	Jacky	Xiang	6323994	Access	Route1	checkpoint2	Only Card	Area Name	
2017-12-15 13:53:48	192.168.218.60	7	Jacky	Xiang	6323994	Access	Route1	checkpoint1	Only Card	Area Name	
2017-12-15 11:54:18	192.168.218.60	8	Glori	Liu	6189166	Access	route1	checkpoint1	Only Card	Area Name	
2017-12-15 11:54:17	192.168.218.60	8	Glori	Liu	6189166	Access	route1	checkpoint2	Only Card	Area Name	
2017-12-15 11:54:15	192.168.218.60	7	Jacky	Xiang	6323994	Access	route1	checkpoint2	Only Card	Area Name	
2017-12-15 11:54:14	192.168.218.60	7	Jacky	Xiang	6323994	Access	route1	checkpoint1	Only Card	Area Name	
2017-12-15 11:54:10	192.168.218.60	5	Necol	Ye	13260079	Access	route1	checkpoint2	Only Card	Area Name	
2017-12-15 11:54:10	192.168.218.60	5	Necol	Ye	13260079	Access	route1	checkpoint1	Only Card	Area Name	
2017-12-15 11:54:08	192.168.218.60	2	Lucky	Tan	6155266	Access	route1	checkpoint1	Only Card	Area Name	
2017-12-15 11:54:07	192.168.218.60	2	Lucky	Tan	6155266	Access	route1	checkpoint2	Only Card	Area Name	
2017-12-15 11:53:48	192.168.218.60	2	Lucky	Tan	6155266	Access	route1	checkpoint1	Only Card	Area Name	
2017-12-15 11:53:47	192.168.218.60	2	Lucky	Tan	6155266	Access	route1	checkpoint2	Only Card	Area Name	
2017-12-15 11:53:44	192.168.218.60	2	Lucky	Tan	6155266	Access	route1	checkpoint1	Only Card	Area Name	
2017-12-15 11:53:44	192.168.218.60	2	Lucky	Tan	6155266	Access	route1	checkpoint2	Only Card	Area Name	
Created on: 2017-12-15 18:48:34 Created from ZKBioSecurity software. All rights reserved.											

14

10.5.2 Patrol Records Today

Click [Reports] > [Patrol Records Today] to view event records generated by the patrol device today.

You can export patrol records today into an Excel, PDF, or CSV file. See the following figure.

ZKTECO											
Patrol Records Today											
Time	Device Name	Personnel ID	First Name	Last Name	Card Number	Device Module	Route Name	Checkpoint	Verification Mode	Area Name	Remark
2017-12-15 13:53:51	192.168.218.60	8	Glori	Liu	6189166	Access	Route1	checkpoint1	Only Card	Area Name	
2017-12-15 13:53:51	192.168.218.60	8	Glori	Liu	6189166	Access	Route1	checkpoint2	Only Card	Area Name	
2017-12-15 13:53:49	192.168.218.60	8	Glori	Liu	6189166	Access	Route1	checkpoint2	Only Card	Area Name	
2017-12-15 13:53:48	192.168.218.60	8	Glori	Liu	6189166	Access	Route1	checkpoint1	Only Card	Area Name	
2017-12-15 13:53:46	192.168.218.60	7	Jacky	Xiang	6323994	Access	Route1	checkpoint2	Only Card	Area Name	
2017-12-15 13:53:49	192.168.218.60	7	Jacky	Xiang	6323994	Access	Route1	checkpoint1	Only Card	Area Name	
2017-12-15 11:54:18	192.168.218.60	8	Glori	Liu	6189166	Access	route1	checkpoint1	Only Card	Area Name	
2017-12-15 11:54:17	192.168.218.60	8	Glori	Liu	6189166	Access	route1	checkpoint2	Only Card	Area Name	
2017-12-15 11:54:15	192.168.218.60	7	Jacky	Xiang	6323994	Access	route1	checkpoint2	Only Card	Area Name	
2017-12-15 11:54:14	192.168.218.60	7	Jacky	Xiang	6323994	Access	route1	checkpoint1	Only Card	Area Name	
2017-12-15 11:54:10	192.168.218.60	5	Necol	Ye	13260079	Access	route1	checkpoint2	Only Card	Area Name	
2017-12-15 11:54:10	192.168.218.60	5	Necol	Ye	13260079	Access	route1	checkpoint1	Only Card	Area Name	
2017-12-15 11:54:09	192.168.218.60	2	Lucky	Tan	6155266	Access	route1	checkpoint1	Only Card	Area Name	
2017-12-15 11:54:07	192.168.218.60	2	Lucky	Tan	6155266	Access	route1	checkpoint2	Only Card	Area Name	
2017-12-15 11:53:48	192.168.218.60	2	Lucky	Tan	6155266	Access	route1	checkpoint1	Only Card	Area Name	
2017-12-15 11:53:47	192.168.218.60	2	Lucky	Tan	6155266	Access	route1	checkpoint2	Only Card	Area Name	
2017-12-15 11:53:44	192.168.218.60	2	Lucky	Tan	6155266	Access	route1	checkpoint1	Only Card	Area Name	
2017-12-15 11:53:43	192.168.218.60	2	Lucky	Tan	6155266	Access	route1	checkpoint2	Only Card	Area Name	

Created on: 2017-12-15 18:45:48
Created from ZKBioSecurity software. All rights reserved.

10.5.3 Patrol Route Statistics

Click [Reports] > [Patrol Route Statistics] to view all normal and abnormal situations collected during the patrol process.

You can export patrol route statistics into an Excel, PDF, or CSV file. See the following figure.

ZKTECO								
Patrol Route Statistics								
Route Name	Plan Name	Statistics time	Supposed Patrol Times	Real patrol times	Missed patrol times	Wrong patrol number	Absenoe times	Patrol Subject
route1	plan1	2017-12-15 13:30:00	2	2	0	0	0	Amber Lin,Necol Ye,Jacky Xiang, Glori Liu,Lilian Mei, Jerry Wang,Berry Cao,Lucky Tan, Sherry Yang,Leo Hou,
Route1	plan1	2017-12-15 16:00:00	2	2	0	1	0	Lucky Tan,Jerry Wang,Necol Ye, Leo Hou,Sherry Yang,Lilian Mei, Berry Cao,Amber Lin,Jacky Xiang, Glori Liu,

10.5.4 Patrol Personnel Statistics

Click [Reports] > [Patrol Personnel Statistics] to view patrol statistics of patrol personnel.

You can export patrol personnel statistics into an Excel file. See the following figure.

Patrol Personnel Statistics									
Personnel ID	Person Name	Route Name	Plan Name	Statistics time	Supposed Patrol Times	Real patrol times	Missed patrol times	Wrong patrol number	Absence times
4	Berry Cao	route1	plan1	2017-12-15 13:30:00	2	2	0	0	0
3	Leo Hou	route1	plan1	2017-12-15 13:30:00	2	2	0	0	0
8	Glori Liu	route1	plan1	2017-12-15 13:30:00	2	2	0	0	0
2940	Sherry Yang	route1	plan1	2017-12-15 13:30:00	2	2	0	0	0
6	Amber Lin	route1	plan1	2017-12-15 13:30:00	2	2	0	0	0
5	Necol Ye	route1	plan1	2017-12-15 13:30:00	2	2	0	0	0
7	Jacky Xiang	route1	plan1	2017-12-15 13:30:00	2	2	0	0	0
6	Amber Lin	Route1	plan1	2017-12-15 16:00:00	2	2	0	0	0
4	Berry Cao	Route1	plan1	2017-12-15 16:00:00	2	2	0	0	0
1	Jerry Wang	Route1	plan1	2017-12-15 16:00:00	2	2	0	0	0
9	Lilian Mei	Route1	plan1	2017-12-15 16:00:00	2	2	0	0	0
7	Jacky Xiang	Route1	plan1	2017-12-15 16:00:00	2	2	0	1	0

Supposed Patrol Times: Number of times that the patrol personnel should normally patrol.

Real Patrol Times: Number of times that the patrol personnel actually patrol.

Wrong Patrol Times: Number of times that the patrol personnel do not patrol based on the patrol route.

Missed Patrol Times: Number of times that the patrol personnel miss one or more checkpoints in the patrol route within the patrol time.

Absence Times: Number of times that the patrol personnel do not patrol.

11. Video

The system supports video linkage of access elevator control. You can achieve the management of DVR / NVR / IPC, real-time video preview, video records query and automatically popping up of linkage events.

You need to add video device, set linkage function in [Linkage Setting](#) and [Global Linkage](#) in advanced.

Note: The current software only supports HIKVision, ZKIVision and Dahua devices. For more details about the devices models, please contact technical support personnel to confirm.

11.1 Video Device

- Add a Video device

Click [Video] > [Video Device] > [Video Device] > [New]:

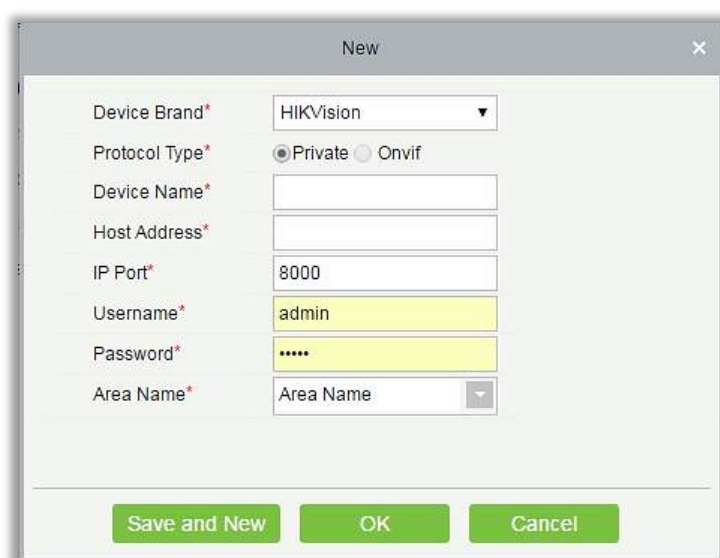

The 'New' dialog box is used to add a new video device. It contains the following fields and controls:

- Device Brand***: A dropdown menu currently showing 'HIKVision'.
- Protocol Type***: Two radio buttons, 'Private' (selected) and 'Onvif'.
- Device Name***: A text input field.
- Host Address***: A text input field.
- IP Port***: A text input field with '8000' entered.
- Username***: A text input field with 'admin' entered.
- Password***: A text input field with masked characters '.....'.
- Area Name***: A dropdown menu with 'Area Name' selected.

At the bottom of the dialog are three buttons: 'Save and New', 'OK', and 'Cancel'.

Fields are as follows:

Device Brand: The current software version only supports ZKTeco, HIKVISION, Dahua, Axis, Panasonic and Geovision brands. For each brand supporting models, please refer to the Hardware Support List for Video Module.

Protocol Type: The Private or Onvif protocol is automatically selected after Device Brand is specified.

Device Name: Any characters within a length of 30.

Host Address: Input the device's IP address.

IP Port: The default corresponding IP Port will display after select Device Brand.

User Name: Any characters within a length of 15 (mandatory).

Password: Any characters within a length of 32 (mandatory).

Area Name: Divide area for the device.

Note: After adding device, only the device name and area name can be modified again, other options cannot be modified.

- **Enable/Disable a Video Device**

Select a video device in the list and click [Enable] or [Disable].

- **Edit/Delete Video a Device**

Select a video device in the list and click [Edit] or [Delete].

- **Communication Settings**

When the communication parameters are modified in the device, the modification must be synchronized to the software to keep consistency, otherwise all the channels of the video device will not work normally.

Select a device, click [Communication Settings]:

- **Video Linkage Operation Guide**

Click [Video Linkage Operation Guide], guide users to add video equipment, binding cameras for access control equipment and set the linkage.

11.2 Video Channel

When adding a video device, the system will automatically detect the number of cameras on this device, that is, the number of channels, and generate a number of channels accordingly. For example, a video device has 16 cameras. After adding this device, the system will generate 16 channels, and name the channels by default using the format "Device name-channel No.".

- **Enable/Disable Video Device**

Click [Video] > [Video Device] > [Channel]:

Device Name
Channel Name
Area Name

The current query conditions: None

☒ Enable
☐ Disable

<input type="checkbox"/>	Channel Name	Channel Number	Area Name	Device Name	Enable	Operations
<input type="checkbox"/>	Channel 1	0	Area Name	lh	<input checked="" type="checkbox"/>	Edit

Click [Edit] below Operations in the list:

Edit

Channel Name*

Device Name*

Channel Number*

Channel Status*

Fields are as follows:

Channel Name: Any characters within a length of 30.

Device Name, Channel Number and Channel Status are not editable in this page. You can modify them in Video Device. The channel number is the channel number in video device.

11.3 Video Preview

Click [Video] > [Video Device] > [Video Preview], the left side is the device and channel lists, click a channel to view the monitor screen.

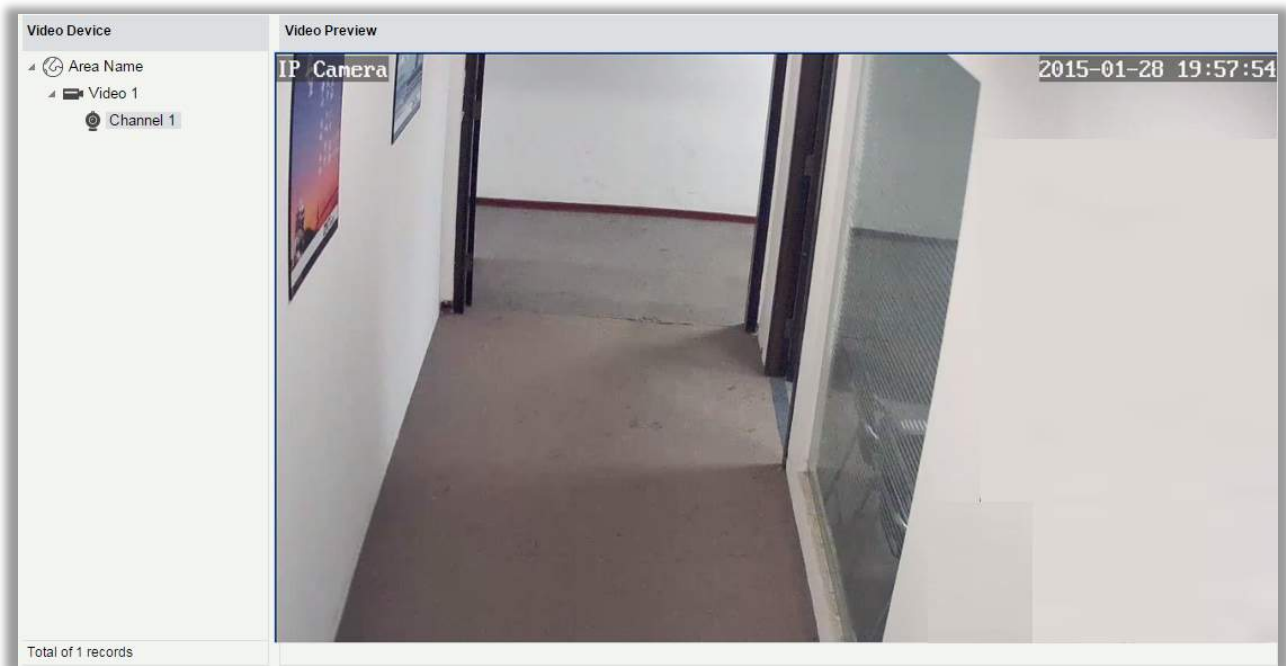

Re-click the channel to shut down the screen.

Notes:

- A video can allow five users to preview at the same time. In chronological order, the exceeded users cannot preview the video normally, and the page will be grey.
- If there are no video controls in the system, the below prompts will be displayed:

1.your computer is not installed to browse the video control, or the installation of the version of the control is not the latest.
⚠ Click to download the OCX 1.0 control. Click to download the OCX 2.0 control.

Click to download both the controls. Install the controls, and refresh the page, you can view the monitor screen normally. To prevent abnormal video display, please install the controls that ZKBioSecurity offers.

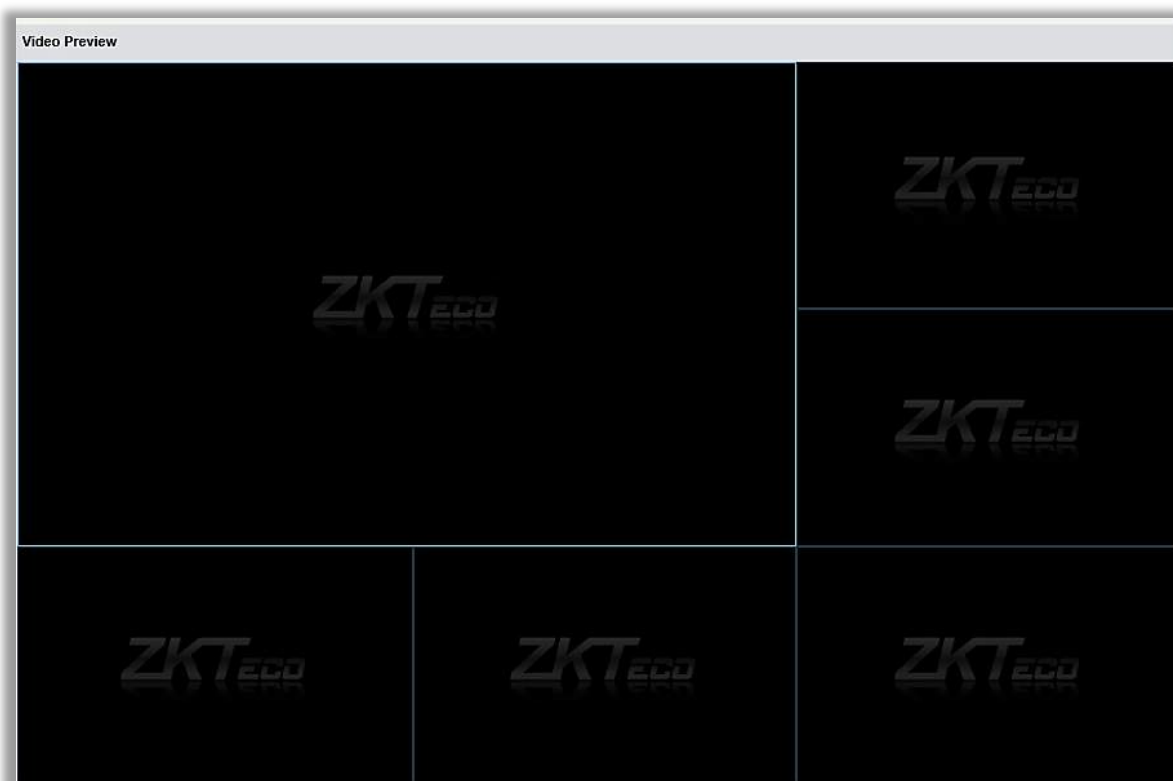

11.4 Video Event Record

View the records of catching pictures and videos.

Click [Video] > [Video Device] > [Video Event Record]:

Time From	2018-01-04 00:00:00	To	2018-04-04 23:59:59	Device Name		More	🔍	✕
The current query conditions: Time From:(2018-01-04 00:00:00) To:(2018-04-04 23:59:59)								
Refresh	Clear All Data	List						
Start Time	End Time	Area Name	Device	Channel Name	Media File	Status	Remark	
2015-03-19 13:53:33	2015-03-19 13:53:33	Area Name	lh	lh-1		Capture Success		
2015-03-19 13:53:33	2015-03-19 13:54:03	Area Name	lh	lh-1		Video Success		
2015-03-19 13:44:56	2015-03-19 13:44:56	Area Name	lh	lh-1		Capture Success		
2015-03-19 13:44:56	2015-03-19 13:45:26	Area Name	lh	lh-1		Video Success		
2015-03-19 13:43:43	2015-03-19 13:43:43	Area Name	lh	lh-1		Capture Success		
2015-03-19 13:43:43	2015-03-19 13:44:13	Area Name	lh	lh-1		Video Success		
2015-03-19 13:41:09	2015-03-19 13:41:09	Area Name	lh	lh-1		Capture Success		
2015-03-19 13:41:08	2015-03-19 13:41:38	Area Name	lh	lh-1		Video Success		
2015-03-19 13:40:18	2015-03-19 13:40:18	Area Name	lh	lh-1		Capture Success		

The media file is:

: Indicates that the linkage type is "Video", you can click to download this file. Please choose a third part of video player to play the file, or else it cannot be played normally.

: Indicates that the linkage type is "Capture", you can click to view this file.

Note: If the "Video" and "Capture" are both selected, there will be 2 records. For more details about the way to set the linkage type, please refer to [Linkage Setting](#).

11.5 Parameters

Click [Video] > [Video Device] > [Parameters]:

- Video File Path :** A text box containing the path "D:\BioSecurityFile\vid\videoLinkageFile".
- Video File Clean Up :** A section with a label "When disk space is less than" followed by a text box containing "1" and the unit "GB". To the right are two radio buttons: "delete the previous video files and photos" (which is selected) and "do not record and capture".
- Video control selection :** A section with the label "OCX Version:" followed by two radio buttons: "1.0" (selected) and "2.0". Next to each radio button is a link: "Click to download the OCX 1.0 control." and "Click to download the OCX 2.0 control." respectively.

Video File Path: Path for storing files when the server records videos or captures images.

Video File Clean Up: When the disk space for storing video files is smaller than the pre-set value, you can choose to delete the old video files or not to record videos or capture images. If you choose Delete, the software will delete the video files that are generated in the earliest day and continue to record videos; otherwise, the software does not record videos.

Video Control selection: It can set whether to download OCX 1.0 or OCX 2.0.

11.6 Solutions of Exceptions

A. Client browser cannot playback video, preview, or Real-Time Monitoring page has no video pops-up:

Firstly, ensure IE11 or above version browser is available, client and Video Server are on the same network segment and the video ActiveX installation is successful. If the ActiveX installation fails, above all, uninstall the video ActiveX that were originally installed, run the "regsvr32-u NetVideoActiveX23.ocx" command, and then in the browser, set all the options in "Tools -> Internet Options -> Security -> Custom Level" on the ActiveX to "Enable or Prompt", re-open the browser, re-login screen and open the video preview page, run the button "all add items of the site".

B. The network or power of video device is shut off while previewing the video screen.

Check whether the network or power is connected normally. Refresh the page after ensuring that the connection is normal, refresh the page, and re-open the video preview.

C. In the E-Map, no video pops-up after clicking the camera icon:

Make sure to use IE11 and above version browser, client and Video Server on the same network

segment and the video ActiveX installation is successful. Also, view whether the browser is preventing the temporary window pops up, if it is, change to allow window pops up to the site.

D. Video linkage is triggered, the video server does not have video or size of the video file that the client downloads from the Video Server is 0kb:

First, ensure that the software server has set Time Server (keep the Windows time service and has set the NTP function of the video server), it is recommended to set the time interval of the video server smaller to ensure accurate synchronization software server and video server time, so as to keep the time consistent between software server and controllers. It is recommended set Linkage Recording Time more than 5 seconds, to avoid executing video linkage commands delay, which may lead to the downloaded 0kb video file.

E. The Video system is not normal to use in windows server 2008:

Desktop Experience feature needs to be added in windows server2008 before the normal use of the video.

Step 1: Run "services.msc" to open the "Service Manager".

Step2: Set the start type of "Windows Audio" and "Themes" as Automatically Start.

Step3: Run the service manager, click [Add functions], check the "Desktop Experience" box and click [Install]. Reboot the server after the installation is finished.

F. The video downloaded to local cannot be played:

Please choose a third part of video player to play the file, or else it cannot be played normally.

G. When the browser is chrom42 or above version, the system will prompt you to install video controls though you have already installed.

The old NPAPI controls are disabled in chrom42 or above version. You should open the browser and enter "chrome://flags/#enable-npapi" in address bar to enable the controls.

12. System Management

System settings primarily include assigning system users (such as company management user, registrar, access control administrator) and configuring the roles of corresponding modules, managing database, setting system parameters and view operation logs, etc.

12.1 Basic Management

12.1.1 Operation Logs

Click [System] > [Basic Management] > [Operation Log]:

Operation User

Operation Time From

To

More ▾

The current query conditions: None

Refresh

Export

Operation User	Operation Time	Operation IP	Module	Operating Object	Operation Type	Operation Content	Result
admin	2018-04-04 17:47:01	127.0.0.1	System	User	Login	Login	
admin	2018-04-04 17:08:42	127.0.0.1	System	User	Login	Login	
admin	2018-04-04 16:44:47	127.0.0.1	Video	Video Device	Search Device	Search Device	
admin	2018-04-04 16:29:22	127.0.0.1	Video	Video Device	New	192.168.1.169/192.168.1.169	
admin	2018-04-04 16:28:20	127.0.0.1	Video	Video Device	Search Device	Search Device	
admin	2018-04-04 16:24:21	127.0.0.1	System	User	Login	Login	
admin	2018-04-04 14:45:00	127.0.0.1	Patrol	Plan	New	Test plan	
admin	2018-04-04 14:42:22	127.0.0.1	Patrol	Patrol Group	New	Test Group	
admin	2018-04-04 14:22:38	127.0.0.1	System	User	Login	Login	
admin	2018-04-04 13:16:43	127.0.0.1	System	User	Login	Login	
admin	2018-04-04 12:43:04	127.0.0.1	Parking	Temporary Vehicle Ct	New	A	
admin	2018-04-04 12:34:44	127.0.0.1	Parking	Temporary Vehicle Ct	Delete	A,B,C	
admin	2018-04-04 12:33:34	127.0.0.1	System	User	Login	Login	
admin	2018-04-04 12:28:09	127.0.0.1	System	User	Login	Login	

1<

<

1 - 50

>

>1

50 rows per page ▾

Jump To

/5 Page

Total of 210 records

All operation logs are displayed in this page. You can query specific logs by conditions.

Export: Export the operation log records, save to local. You can export to an Excel, PDF, or CSV file.

See the following figure.

ZKTECO Operation Log							
Operation User	Operation Time	Operation IP	Module	Operating Object	Operation Type	Operation Content	Result
admin	2017-12-18 15:06:35	127.0.0.1	Visitor	Visitor	Export	Export	Succeed
admin	2017-12-18 15:03:40	127.0.0.1	Elevator	Access Rights By Personnel	Export	Export	Succeed
admin	2017-12-18 15:03:17	127.0.0.1	Elevator	Access Rights By Floor	Export	Export	Succeed
admin	2017-12-18 15:02:59	127.0.0.1	Elevator	All Exception Events	Export	Export	Succeed
admin	2017-12-18 15:01:27	127.0.0.1	Elevator	All Transactions	Export	Export	Succeed
admin	2017-12-18 14:25:34	127.0.0.1	Attendance	Appended Receipt	Export	Export	Succeed
admin	2017-12-18 14:24:41	127.0.0.1	Attendance	Leave	Export	Export	Succeed
admin	2017-12-18 14:24:05	127.0.0.1	Attendance	Leave	Export	Export	Succeed
admin	2017-12-18 14:23:45	127.0.0.1	Attendance	Business Trip	Export	Export	Succeed
admin	2017-12-18 14:23:25	127.0.0.1	Attendance	Go Out	Export	Export	Succeed
admin	2017-12-18 14:22:26	127.0.0.1	Attendance	Overtime	Export	Export	Succeed
admin	2017-12-18 14:13:29	127.0.0.1	Attendance	Overtime	Export	Export	Succeed
admin	2017-12-18 14:08:58	127.0.0.1	Attendance	Adjust and Append	Export	Export	Succeed
admin	2017-12-18 14:04:21	127.0.0.1	Attendance	Adjust Shift	Export	Export	Succeed
admin	2017-12-18 14:02:21	127.0.0.1	Attendance	Adjust Shift	New	5	Succeed
admin	2017-12-18 14:00:27	127.0.0.1	Attendance	Adjust Shift	New	4;3	Succeed
admin	2017-12-18 13:58:27	127.0.0.1	Attendance	Adjust Shift	New	3	Succeed
admin	2017-12-18 13:55:40	127.0.0.1	Attendance	Adjust and Append	New	3;;3	Succeed

Created on: 2017-12-18 15:07:23
Created from ZKBioSecurity software. All rights reserved.

1/25

12.1.2 Database Management

Click [System] > [Basic Management] > [Database Management]:

Username
🔍 ✕

The current query conditions: None

🔄 Refresh 💾 Backup Immediately 📅 Backup Schedule

Username	Start Time	Database Version	Backup Immediately	Backup Status	Backup Path	Operations

All history operation logs about database backup are displayed in this page. You can refresh, backup and schedule backup database as required.

● Backup Immediately

Backup database to the path set in installation right now.

Note: The default backup path for the system is the path selected during the software installation.

For details, refer to 《Software Installation Guide》.

- **Backup Schedule**

Click [Backup Schedule]:

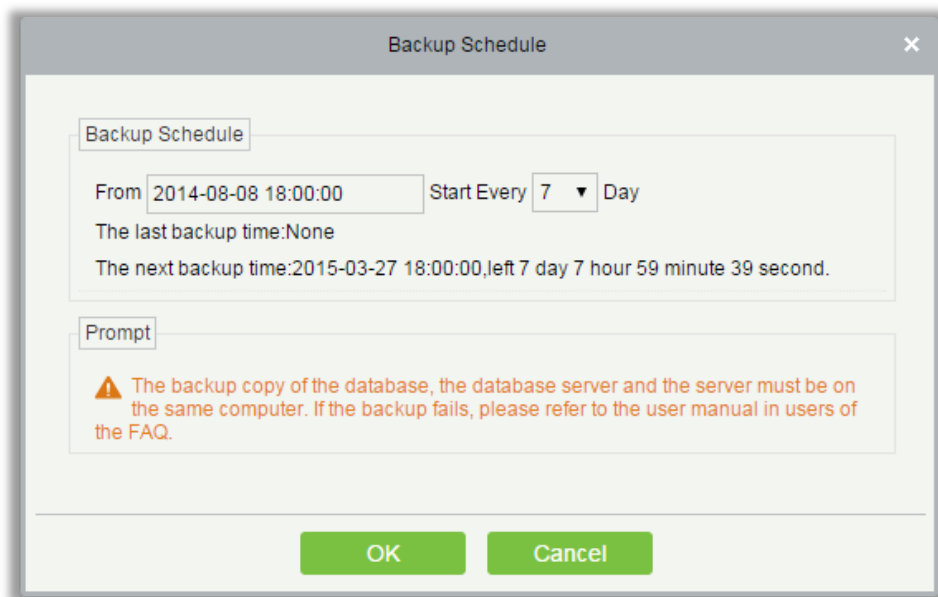

Set the start time, set interval between two automatic backups, click [OK].

- **Restore Database**

1. Click the start menu of the PC→[All programs]→[ZKBioSecurity]→Then run “Services Controller”, and you can find out the icon of “Services Controller” in Taskbar as follow, right click that icon, then left click “Restore Database”.

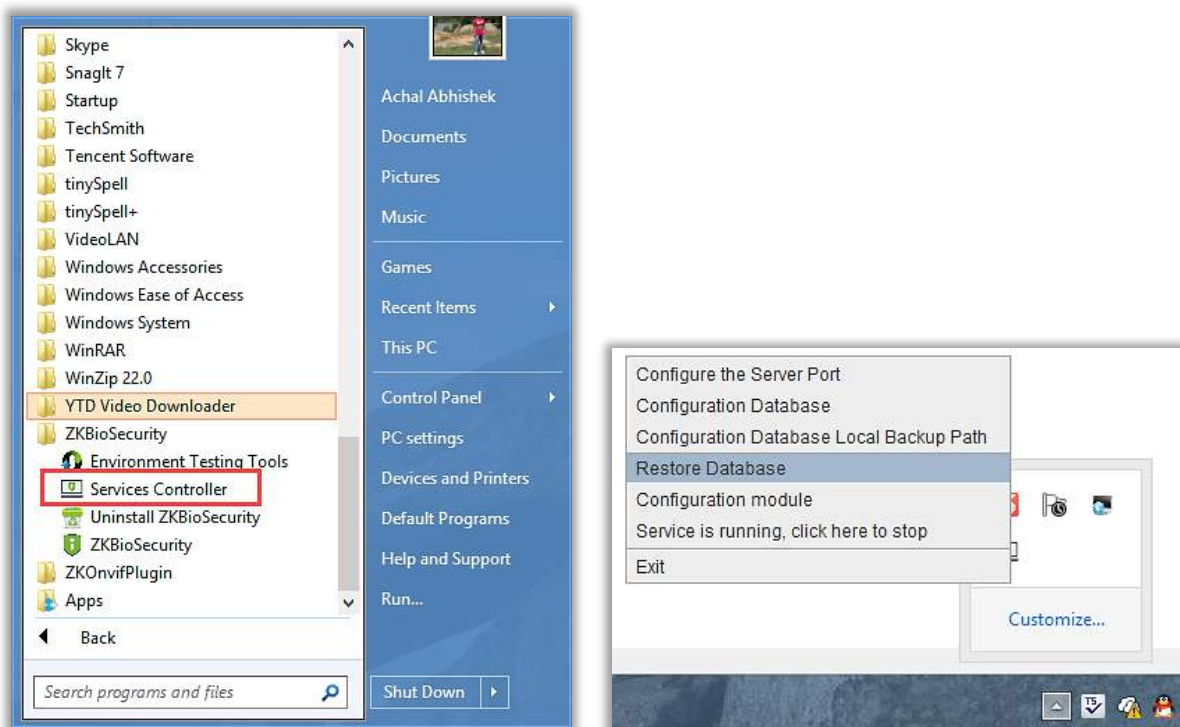

2. In the popup window, click “Browse” to choose the backup file to restore the database.

Note: Before restoring a database, it is recommended that you back up the current database to avoid data loss.

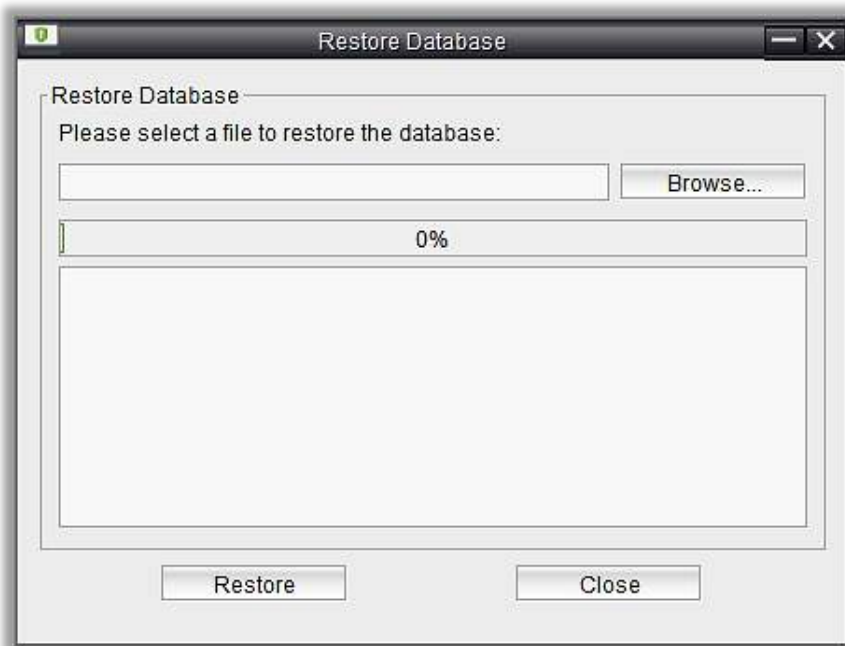

12.1.3 Area Setting

Area is a spatial concept which enables the user to manage devices in a specific area. After area setting, devices (doors) can be filtered by area upon real-time monitoring.

The system, by default, has an area named [Headquarters] and numbered [1].

- **Add an Area**

Click [System] > [Area Setting] > [Area] > [New]:

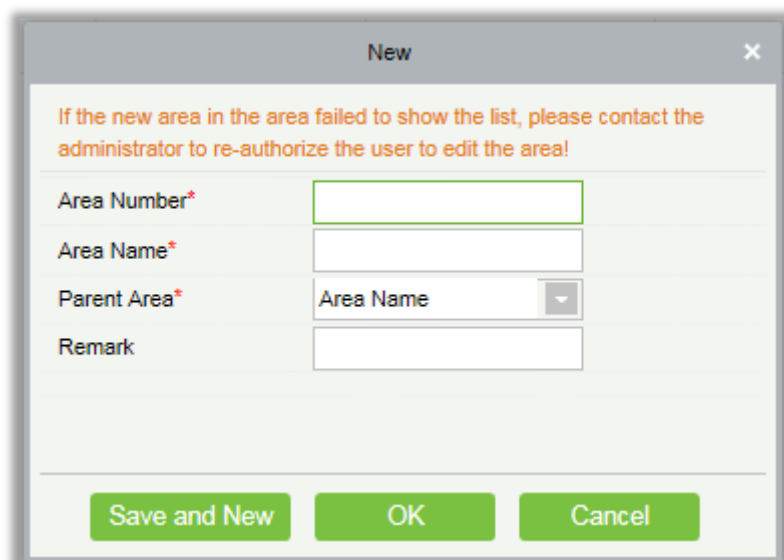

Fields are as follows:

Area Number: It must be unique.

Area Name: Any characters with a length less than 30.

Parent Area: Determine the area structure of system.

Click [OK] to finish adding.

- **Edit/Delete an Area**

Click [Edit] or [Delete] as required.

12.1.4 System Parameters

Click [System] > [System Parameter]:

Refresh		
Create Time	Parameter Value	Description
2018-03-19 15:15:27	ZKBioSecurity	System Name
2018-03-19 15:15:27	3.1.5.0_R	System Version
2018-03-19 15:15:27	3.1.5.0	Database Version
2018-03-22 12:00:12	ZKTeco	Company Name

12.1.5 E-mail Management

Set the email sending server information. The recipient e mail should be set in [Linkage Setting](#).

Click [Basic Management] > [Email Management] > [Email Parameter Settings]:

Email Parameter Settings

Email Parameter Settings

Email Sending Server* (smtp.xxx.xxx)

Port* ☐ SSL ☐ TLS

Email Account* (xxx@xxx.xxx)

Password*

Sender Name

Prompt

⚠ 1. Please fill in the correct mailbox parameters.

⚠ 2. Confirm the filled in mailbox SMTP service is provisioning.

⚠ A mail of connection test will be sent to your designated mail box.

Test Connection

OK Cancel

✎ **Note:** The domain name of E-mail address and E-mail sending sever must be identical. For example, the Email address is: test@gmail.com, and the E-mail sending sever must be: smtp.gmail.com.

12.1.6 Data Cleaning

The data cleaning time settings are available to set. The data volume will increase with the use of the system. To save the storage space on the disks, you need to periodically clean expired data generated by the system.

Click [Basic Management] > [Email Management] > [Email Parameter Settings]:

Record						
Hotel Management Records*	Retains the recent	15	months of data	Execution Time	01:00:00	(Carefully clean up)
Parking Lot Record*	Retains the recent	15	months of data	Execution Time	01:00:00	(Carefully clean up)
Attendance Transactions*	Retains the recent	15	months of data	Execution Time	01:00:00	(Carefully clean up)
Patrol Transaction*	Retains the recent	15	months of data	Execution Time	06:00:00	(Carefully clean up)
Access Transaction*	Retains the recent	15	months of data	Execution Time	01:00:00	(Carefully clean up)
Elevator Transaction*	Retains the recent	15	months of data	Execution Time	01:00:00	(Carefully clean up)
Visitor Transaction*	Retains the recent	15	months of data	Execution Time	06:00:00	(Carefully clean up)
Video Transaction*	Retains the recent	15	months of data	Execution Time	01:00:00	(Carefully clean up)

System						
System Operation Log*	Retains the recent	15	months of data	Execution Time	03:00:00	(Carefully clean up)
Device Commands*	Retains the recent	6	months of data	Execution Time	02:00:00	Immediately Clean Up
Database Backup File*	Retains the recent	6	months of data	Execution Time	04:00:00	Immediately Clean Up

Prompt

⚠ Cleaning frequency is executed once every day, clean up the number of reserved months before data set.

⚠ Execution Time refers to the time when the system starts to perform a data clean-up.

⚠ When you click OK, the system will automatically according to the user's settings, the expired data system cleaning.

OK

The system executes [Immediately Clean Up] operation after it is clicked and [OK] is clicked. Without clicking [OK], the system will not clean data.

Note: In order to reduce the load of the system and not to affect the normal running, the cleaning time should be set in the 1 o'clock am.

12.1.7 Audio File

Click [Basic Management] > [Audio File] > [New]:

New

File Upload*

Not Uploaded

Browse

Play

File Alias*

Size

Suffix

⚠ Please upload a wav or MP3 file, the size of 0 to 10MB!

Save and New

OK

Cancel

You can upload a sound from the local. The file must be in wav or mp3 format, and it must not exceed 10M.

12.1.8 Certificate Type

The types of certificates available for registration in the system, where you can add, delete, enable, disable these document types as follows:

Refresh New Delete Enable Disable							
<input type="checkbox"/>	Certificate Type	Certificate Code	Country	Module Name	IDReader	OCR	Status
<input type="checkbox"/>	ID	1	India	Personnel,Hotel,Visitor	✓	✓	✓
<input type="checkbox"/>	Passport	3	-	Personnel,Hotel,Visitor	✗	✗	✓
<input type="checkbox"/>	Driver License	4	-	Personnel,Hotel,Visitor	✗	✗	✓
<input type="checkbox"/>	Others	8	-	Personnel,Hotel,Visitor	✗	✗	✓

- Add

Click  to input the Certificate Type Name and check the Module Name, click [OK].

Add

Certificate Name*

Module Name

☒Personnel☒Hotel☒Visitor

Save and New

OK

Cancel

- Delete/Enable/Disable

Select the Certificate Type, click [Delete]/ [Enable]/ [Disable]], perform the appropriate action. "✓" means to enable the certificate, "—" means to disable the certificate.

12.1.9 Parameters

Configure the system-related settings parameters, as shown below:

Main Menu Display Mode

☒Auto-adjust (Text or Icon)☐Icon Only

You can choose display as auto adjusting type or just icons only.

12.2 Authority Management

12.2.1 User

Add new user and implement levels for the user in the system.

1. Click [System Management] > [Authority Management] > [User] > [New]:

New

Username*
Username should be composed between 1-30 characters and in letters,numbers,or symbols (@/./-/+/_).

Password*
Password is a composition of 4 to 18 characters,default is 111111.

Confirm Password*

State ▼

Superuser State ☐

Role Group ▼

Auth Department ▼
If you select no department, you will possess all department rights by default.

Authorize Area ▼
If you select no area, you will possess all area rights by default.

Email

First Name

Last Name

Fingerprint
[Register](#)
[Download Driver](#)

Fields are as follows:

Username: Any characters within a length of 30.

Password: The length must be more than 4 digits and less than 18 digits. The default password is 111111.

State: Enable or disable the user to operate the system.

Super User State: Enable or disable the user to have the superuser's levels.

Role Group: Non-super user needs to choose a role group to get the levels of the group. The role

group must be set in advanced in [Role Group](#).

Auth Department: If no department is selected, then the user will have all department rights by default.

Authorize Area: No area selected means the user possesses all area rights by default.

Email: Type your email in the correct format.

First Name/Last Name: Type your initials.

Fingerprint: Enroll the user fingerprint or duress fingerprint. The user can login the system by pressing the enrolled fingerprint. If the user presses the duress fingerprint, it will trigger the alarm and send the signal to the system.

2. After editing, click [OK] to complete user adding, and the user will be shown in the list.

Click [Edit] or [Delete] as required.

12.2.2 Role

When using the system, the super user needs to assign different levels to new users. To avoid setting users one by one, you can set roles with specific levels in role management and assign appropriate roles to users when adding users. A super user has all the levels, can assign rights to new users and set corresponding roles (levels) according to requirements.

1. Click [System] > [Authority Management] > [Role] > [New]:

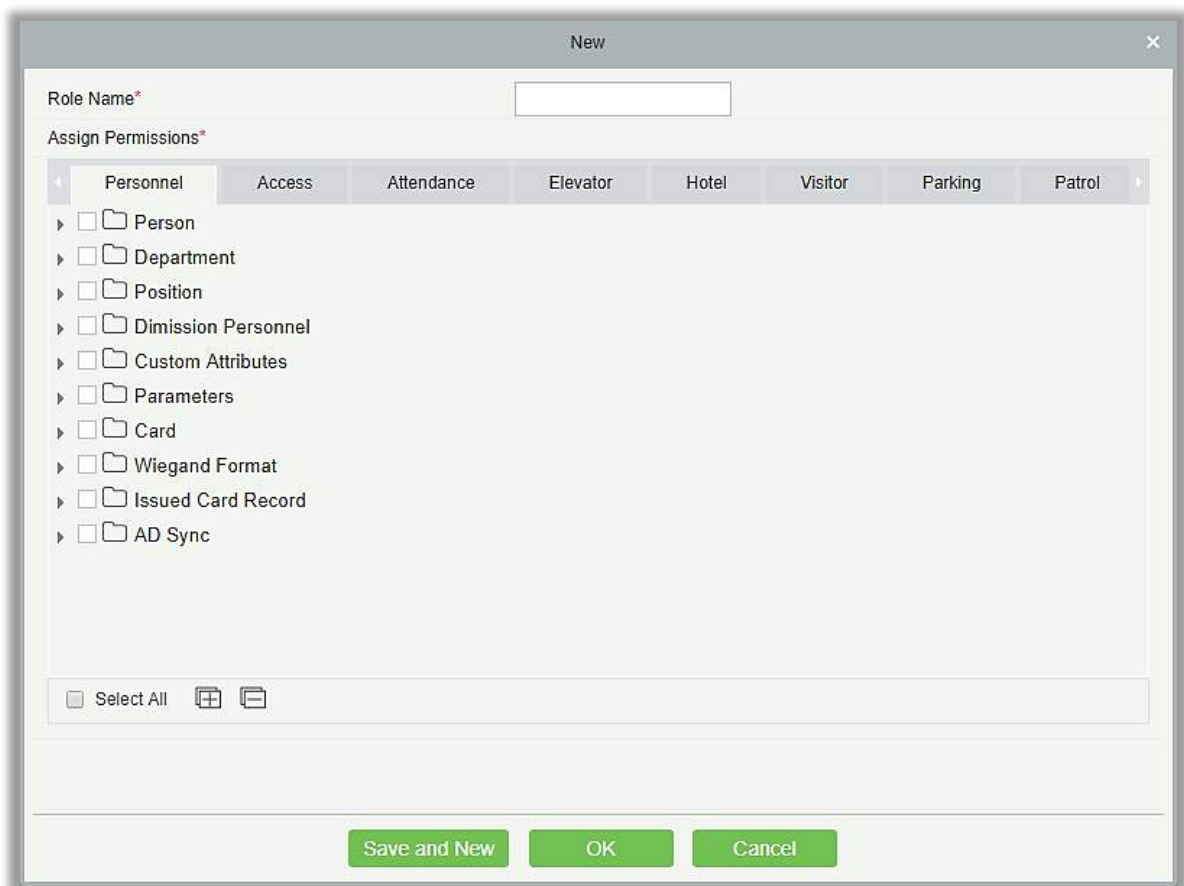

2. Set the name and assign permissions for the role.
3. Click [OK] to save.

12.2.3 Role Group

You can add role groups to the system. A role group has all the levels assigned to roles within the group. An appropriate role group can be directly assigned to a newly-added user. Include all the levels for using all the service modules of the system and the system setup module. The default super user of the system has all the levels, can assign rights to new users and set corresponding role groups (levels) according to requirements.

1. Click [System Management] > [Authority Management] > [Role Group] > [New]:

New

Group Name*

Assign Role*

Parent Group

Group Description

Save and New OK Cancel

2. Set the name and parent group, assign role for the group.
3. Click [OK] to save.

12.2.4 API Authorization

1. Activate the API through authorization. You can check whether the API has been activated on the About page (The API Authorization menu is displayed in System Management only when the API is activated). API is shown in License details below:

About

ZKTeco

Version: 3.1.4

Details

Item	Status	Available/Total Points	Expiration Date
Advanced Access	Activated	✓	2018-05-21
API	Activated	✓	2018-05-21
Active Directory	Activated	✓	2018-05-21
ARTECO	Activated	2Points	2018-05-21
C2P	Activated	2Points	2018-05-21
LED	Activated	5/5Points	2018-05-21
Mobile APP	Activated	10/10Points	2018-05-21
Personnel	Activated	30000Points	Permanent
Department	Activated	1000Points	Permanent
Area	Activated	1000Points	Permanent
LCD Real-Time Monitoring	Activated	✓	2018-05-21

Close

The browsers which we recommended
Internet Explorer 11+/Firefox 27+/Chrome 33+
Monitor resolution

ZKTeco Copyright 2018

2. Log in to the system (as the super user, for example, admin) to enter the software. Click [System Management] > [Authority Management] > [API Authorization]. Add a client ID, which must be

unique, and a client secret, which will be used when the API is invoked

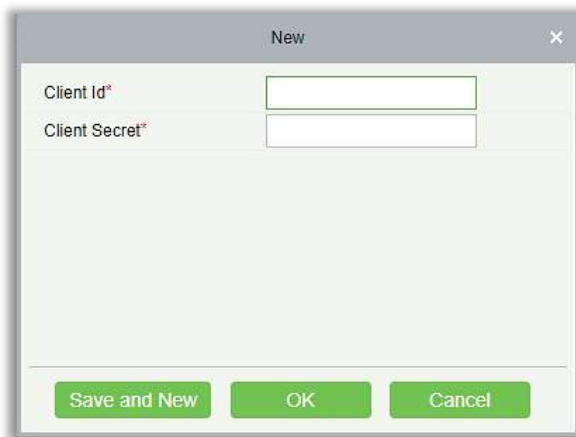

A dialog box titled "New" with a close button (X) in the top right corner. It contains two input fields: "Client Id*" and "Client Secret*", both with asterisks indicating they are required. Below the input fields are three buttons: "Save and New", "OK", and "Cancel".

3. Only when the client ID and secret are added can the next API operation page be displayed normally. Otherwise, the access is abnormal):

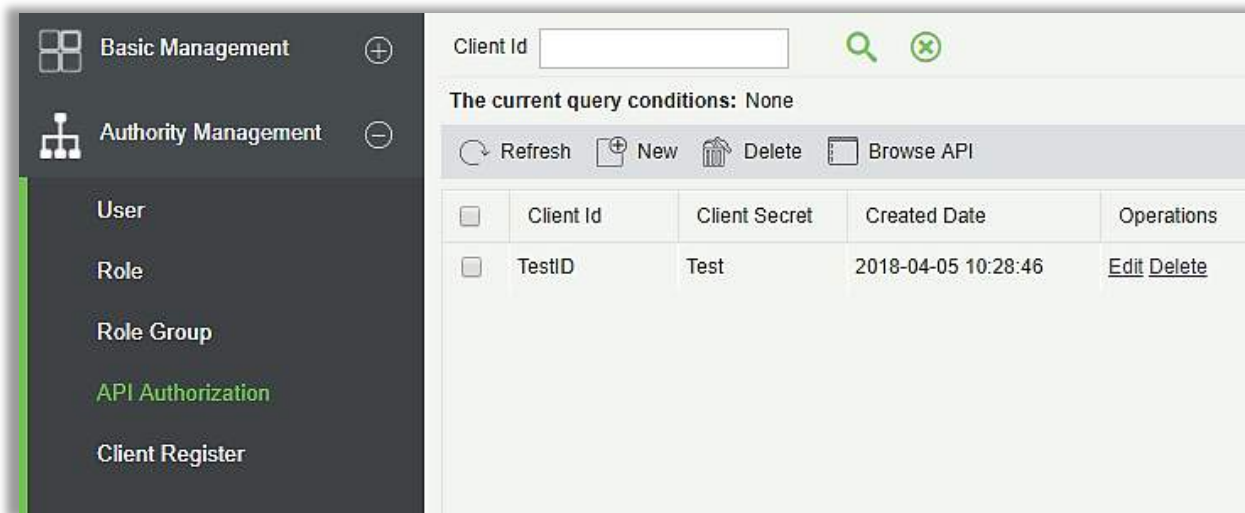

<input type="checkbox"/>	Client Id	Client Secret	Created Date	Operations
<input type="checkbox"/>	TestID	Test	2018-04-05 10:28:46	Edit Delete

4. After the client ID and secret are added, click Browse API on the API Authorization page to skip to the API operation page (The page of the ZKBioSecurity system must be open for normal access of the API operation page). This page provides multiple APIs:

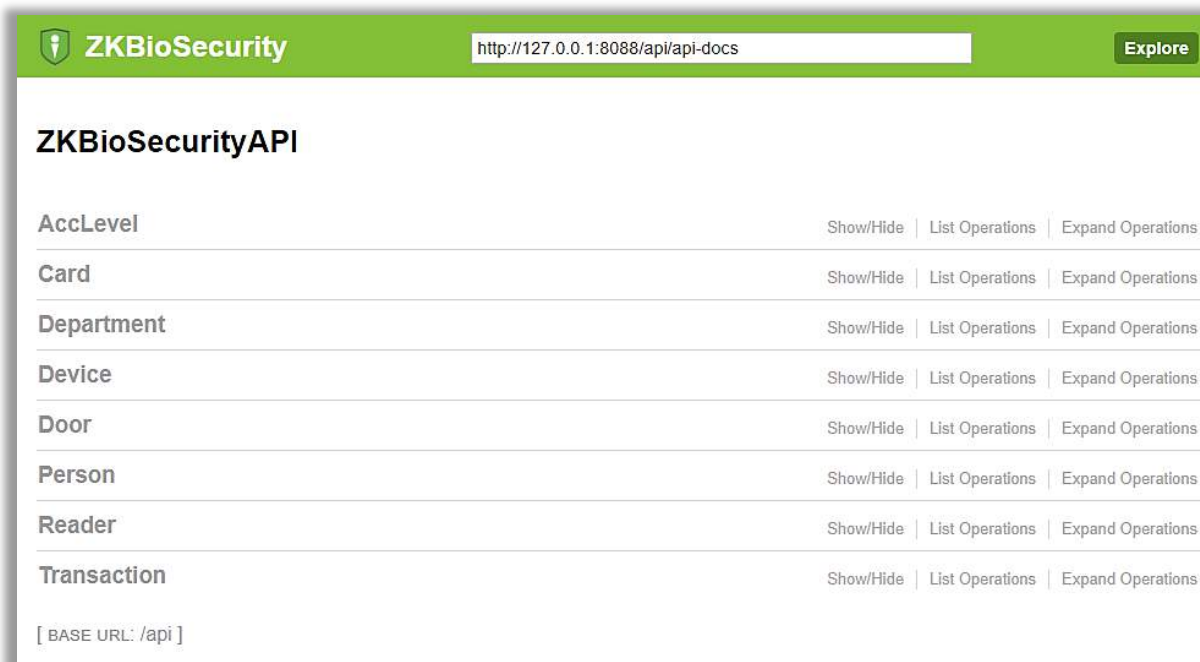
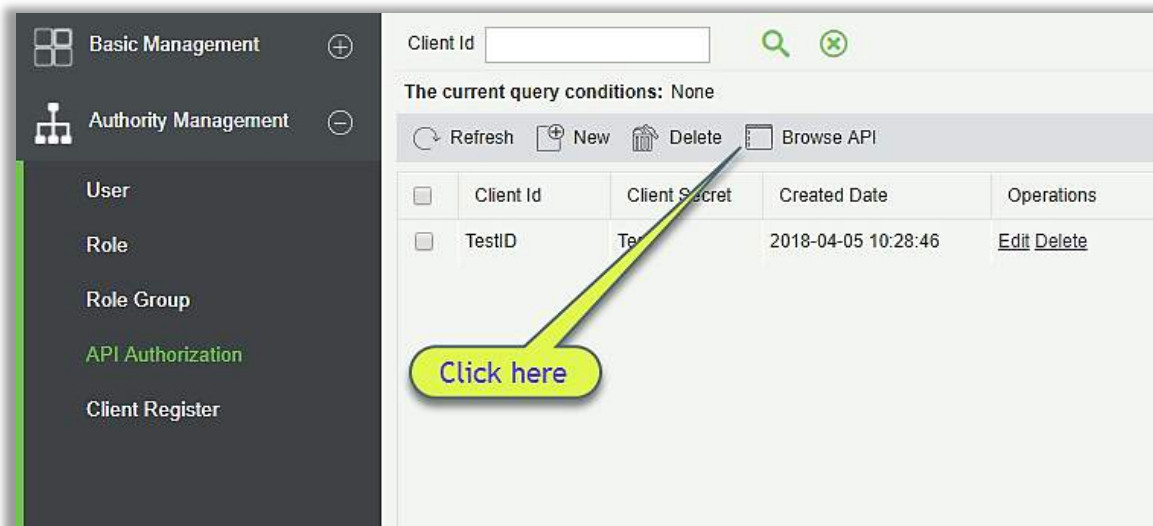

When APIs are invoked, URLs of all request APIs must contain the `access_token` parameter, whose value is determined by the client key configured on the background (if there are multiple keys, only one is selected), for example:

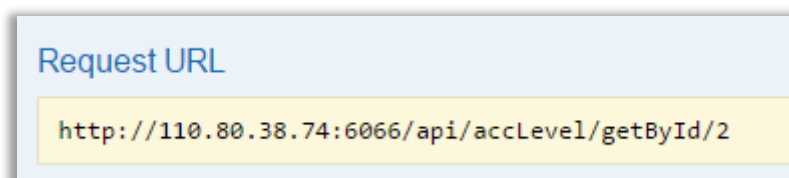

The `access_token` parameter must be added when the API is invoked (one request URL can be invoked):

`http://110.80.38.74:6066/api/accLevel/getById/2.`

12.2.5 Client Register

You can add client types for the system and generate registration codes for client registrations of each module function. The number of allowed clients is controlled by the number of allowed points.

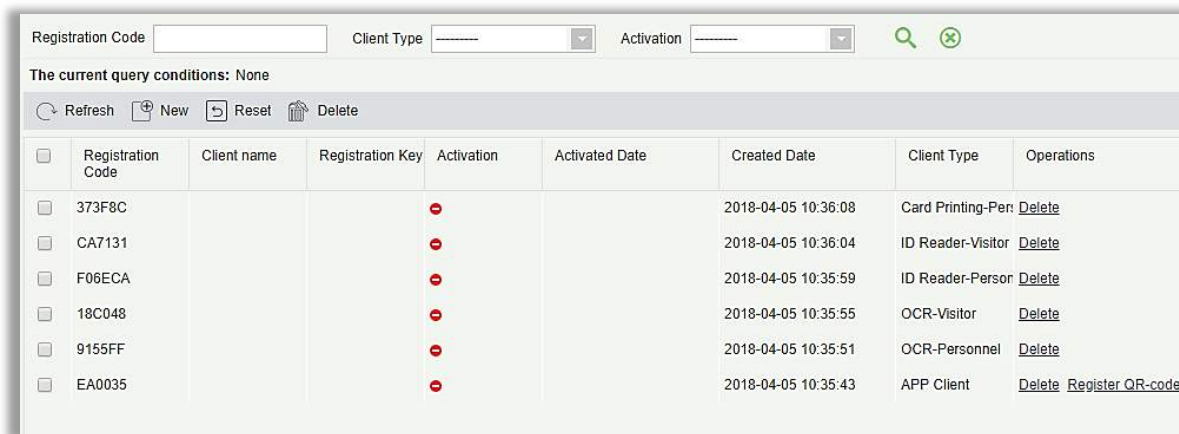

	Registration Code	Client name	Registration Key	Activation	Activated Date	Created Date	Client Type	Operations
<input type="checkbox"/>	373F8C			-		2018-04-05 10:36:08	Card Printing-Per:	Delete
<input type="checkbox"/>	CA7131			-		2018-04-05 10:36:04	ID Reader-Visitor	Delete
<input type="checkbox"/>	F06ECA			-		2018-04-05 10:35:59	ID Reader-Personnel	Delete
<input type="checkbox"/>	18C048			-		2018-04-05 10:35:55	OCR-Visitor	Delete
<input type="checkbox"/>	9155FF			-		2018-04-05 10:35:51	OCR-Personnel	Delete
<input type="checkbox"/>	EA0035			-		2018-04-05 10:35:43	APP Client	Delete Register QR-code

1. Click [System Management] > [Authority Management] > [Client Authorization] > [New] to go to the [New] page:

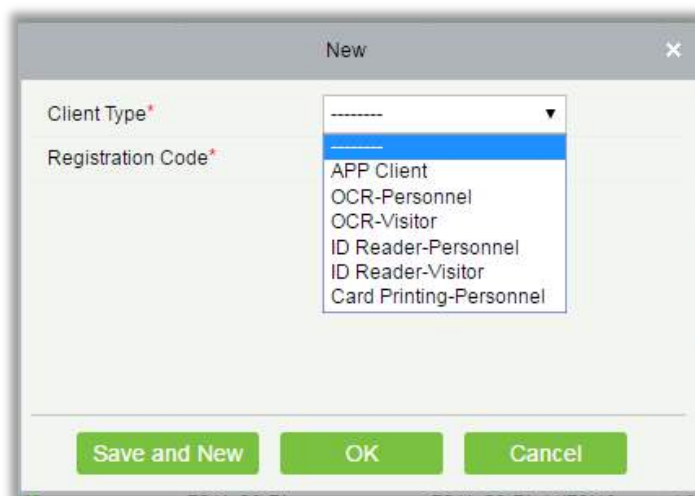

The 'New' dialog box is shown with a title bar and a close button. It contains two labeled text fields: 'Client Type*' and 'Registration Code*'. The 'Client Type*' field has a dropdown menu open, showing a list of client types: APP Client, OCR-Personnel, OCR-Visitor, ID Reader-Personnel, ID Reader-Visitor, and Card Printing-Personnel. At the bottom of the dialog are three buttons: 'Save and New', 'OK', and 'Cancel'.

Client Type: The value can be APP Client, OCR-Personnel, OCR-Visitor, ID Reader-Personnel, ID Reader-Visitor or Card Printing- Personnel.

Registration Code: The registration code for [APP Client] is used under [Network Settings] on the APP login page and that for [Print Card-Personnel] is used under [Parameter Settings] > [Client Registration]. Only new registration codes added on the server are authorized and one registration code can be used by only one client.

2. To reset a client, select the client and click [Reset].

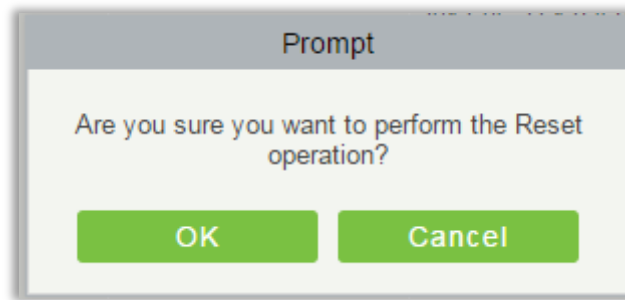

Click [OK] to reset the client.

3. To delete a client, select the client and click [Delete].

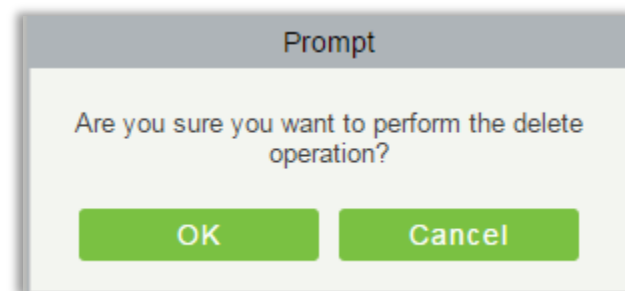

Click [OK] to delete the client.

12.3 Communication

Click [System] > [Communication] > [Device Commands], the commands lists will be displayed.

Submit Time From

To

Serial Number

Back To Results

More

The current query conditions: None

Refresh

Clear Commands

Export

ID	Serial Number	Content	Immediately Cmd	Submit Time	Return Time	Returned Value
2	657465498786654	DATA DELETE USERINFO PIN=3		2018-04-02 11:14:12		
1	657465498786654	DATA DELETE USERINFO PIN=1		2018-04-02 11:14:03		

If the returned value is more than or equal to 0, the command is successfully issued. If the returned value is less than 0, the command is failed to be issued.

Clear Commands: Clear the command lists.

Export: Export the command lists to local host. You can export to an Excel file. See the following figure.

ID	Serial Number	Content	Device Commands	Submit Time	Return Time	Returned Value
			Immediately Cmd			
1504	20100501999	DATA UPDATE userauthorize Pin=2AuthorizeTi mezoneld=1Auth orizeDoorId=1 Pin=1AuthorizeTi mezoneld=1Auth orizeDoorId=1 ...	false	2017-12-18 10:51:15	2017-12-18 10:51:21	0
1502	20100501999	DATA UPDATE mulcarduser Pin=2CardNo=5d ec02LossCardFla g=0CardType=0 Pin=1CardNo=44 12c5LossCardFla g=0CardType=0 ...	false	2017-12-18 10:51:14	2017-12-18 10:51:21	0

12.4 Extended Management

12.4.1 LED Device

The system integrated outsourcing LED equipment (control card: lumens 3200/4200), provides a window to display data; it can provide customers personnel in the access area quantity statistics, real-time information about personnel going in and out and personnel information in the area, etc.

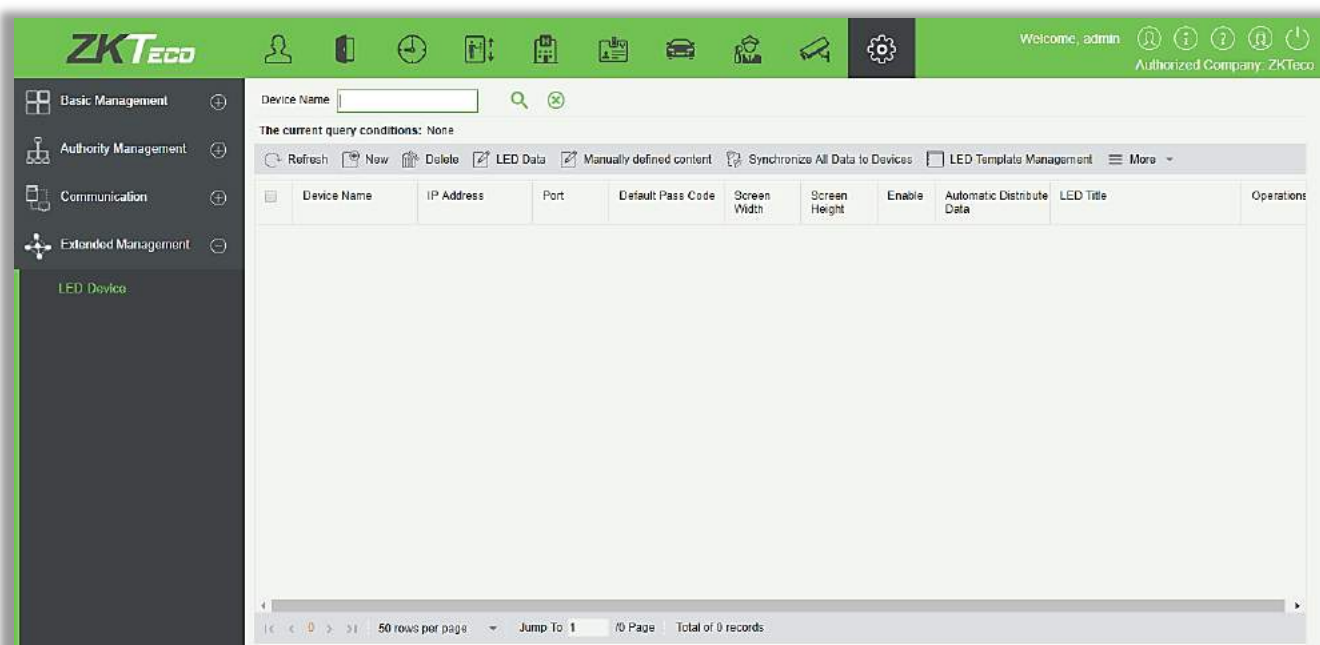

- Add

Click [System]> [Extended Management]> [LED Device]> [New]. The page is displayed as follows:

The 'New' dialog box contains the following fields and options:

- Device Name*
- IP Address*
- Port* (5200)
- Default Pass Code* (255 . 255 . 255 . 255)
- Screen Width*
- Screen Height*
- LED Title
- Block Number*
- Show Time ☐
- Automatic Distribute Data ☒
- Delete data in device when new ☐
- [Block Layout](#)
- Buttons: Save and New, OK, Cancel

Fields are as follows:

Device Name: Name of the LED device.

IP Address: IP address of the LED device.

Port: The default communication port is 5200.

Default Pass Code: The default value is 255.255.255.255.

Screen Width: Width of the dot matrix (resolution).

Screen Height: Height of the dot matrix (resolution).

LED Title: Select whether to display the title. If the parameter is left blank, the title is not displayed.

Block Number: Number of blocks that the LED is divided into (Note that the blocks do not contain the title and system time blocks).

Show Time: It will display time on the LED screen. Once you select it, you will find two options to choose from; Single Line and Multiline Display. Choose according to your choice.

The 'Show Time' section shows:

- Show Time ☒
- ☐ Single line display ☒ Multiline display

Automatic Distribute Data: By default, this parameter is selected. You send data to the LED in the

access control module only when you select this parameter. Otherwise, the content to be sent needs to be manually defined.

Delete data in device when new: Delete the original data in the device when adding LED device.

Block Layout: After you click [Block Layout](#), the following box is displayed:

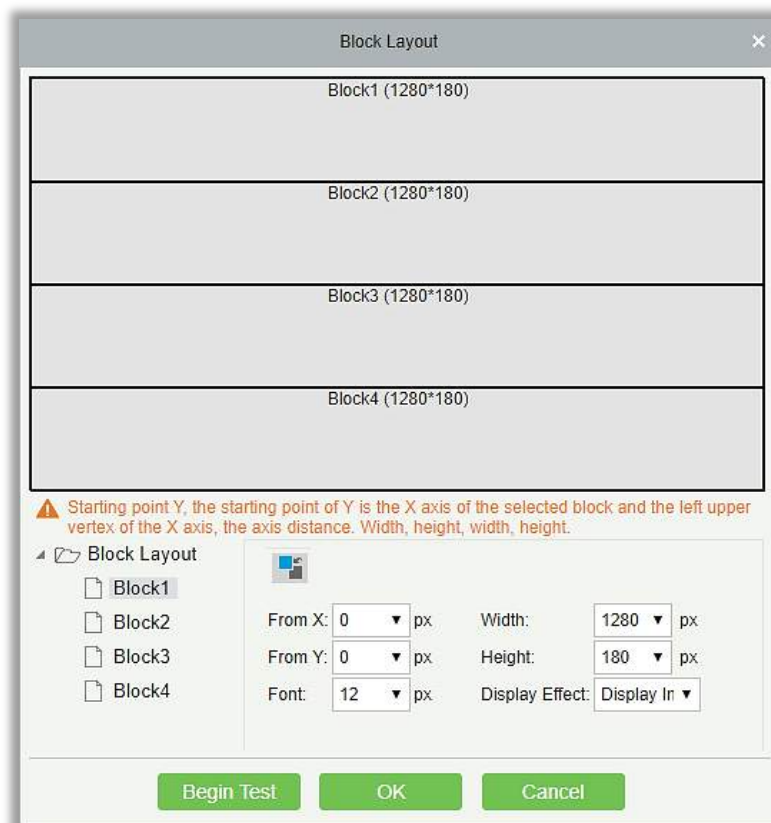

Notes:

- Parameters must be set for each block.
- The height of each block must be equal to or larger than 12. Otherwise, the letters cannot be completely displayed.
- The total height of all blocks cannot be larger than the screen height.

● **Edit**

Click a device name or [Edit] under [Operation] to go to the edit page. After editing the device, click [OK] to save the setting.

● **Delete**

Click a device name or [Delete] under [Operation] in the device list and click [OK] to delete the device or click [Cancel] to cancel the operation. Select one or more devices and click [Delete] above the list and click [OK] to delete the selected device(s) or click [Cancel] to cancel the operation.

- **Enable and Disable**

Select a device and click [Enable/Disable] to start/stop using the device. If the device is enabled, data is transmitted to the device. Otherwise, no data is transmitted to the device.

- **Synchronize All Data To Devices**

Synchronize the LED block layout and LED data setting in the system to the device. Select a device, click [Synchronize All Data To Devices], and then click [Synchronize] to synchronize the data.

- **LED Template Management**

Through this function you can create a template for the blocks. This template you can directly use at the time of adding LED device. When you are adding LED device, then after defining the blocks dimensions, you will be prompted to save the template as shown below:

If you save it, then this template will be displayed in the LED Template Management list as shown below:

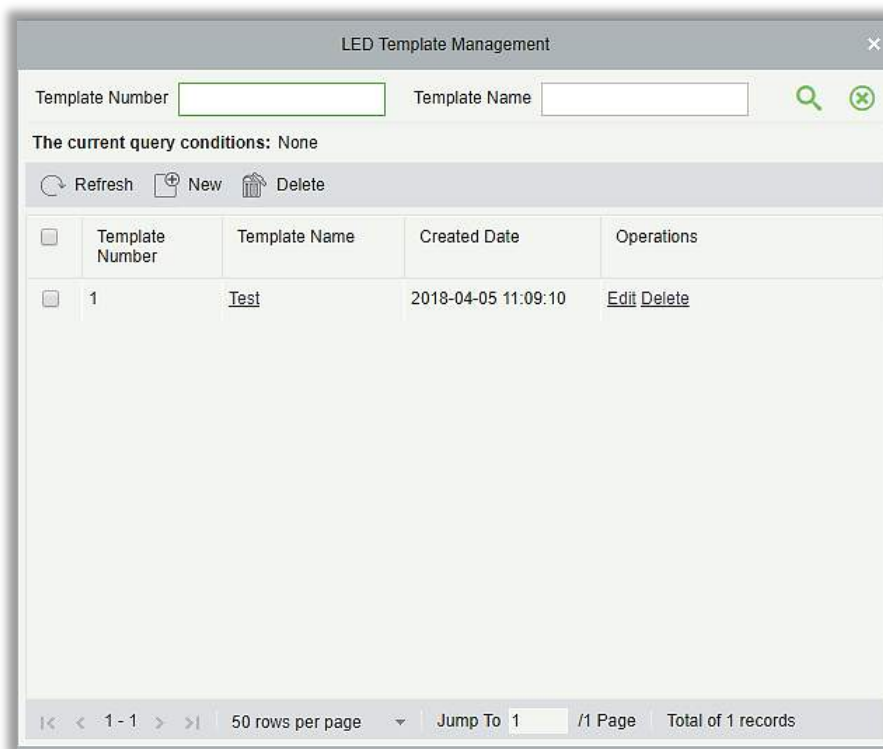

You can directly create the blocks by clicking on [New] in above interface.

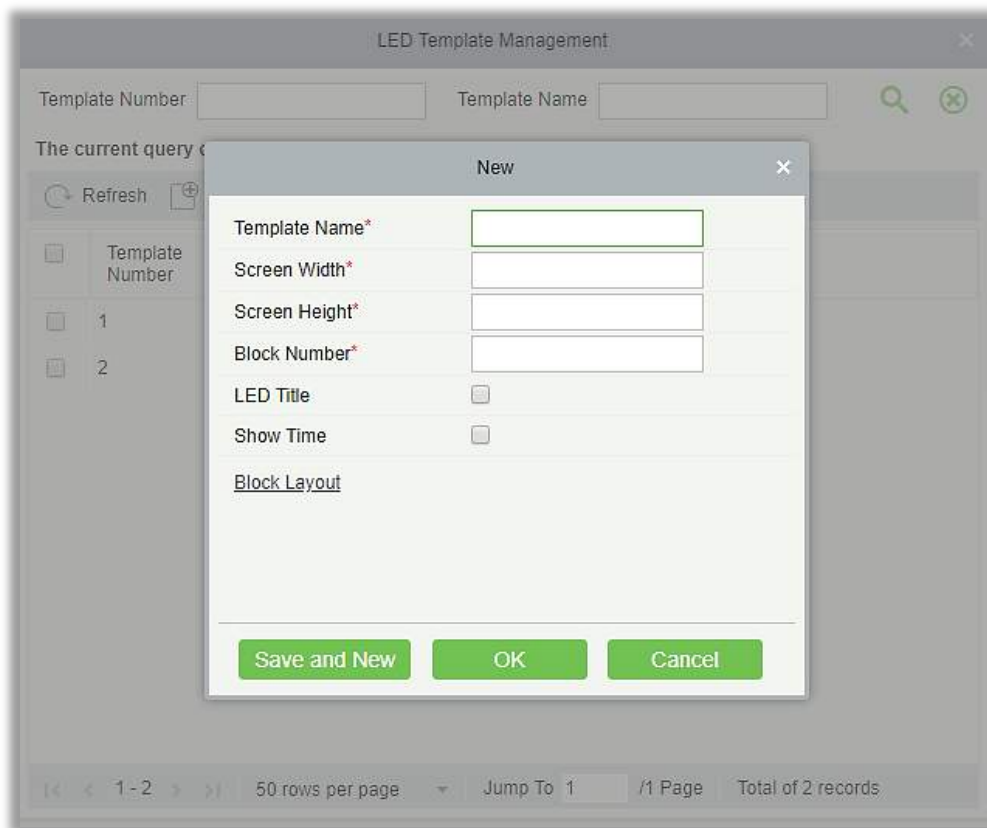

Fill all the required details and save. Once saved, you will find this template at the LED device adding interface.

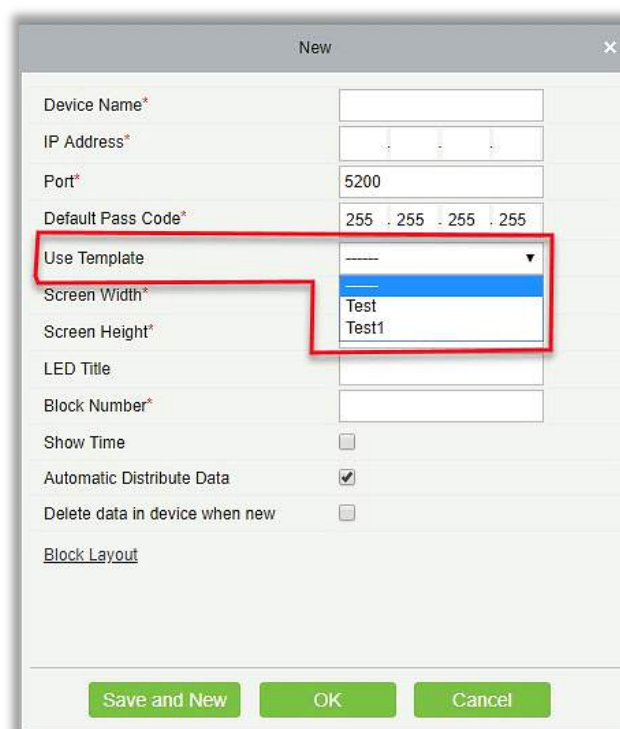

● Restart

After you restart the device, the LED control card system will be restarted, data on the screen is

cleared and data saved in the system is restored. After the device is successfully restarted, click [Synchronize All Data To Devices] to display all distributed content on the LED screen.

- **Modify IP address**

Modify the IP address of the device. The default IP address of the control card is 192.168.1.222.

- **Manually defined content**

Select a device and click [Manually defined content]. The page is displayed as follows:

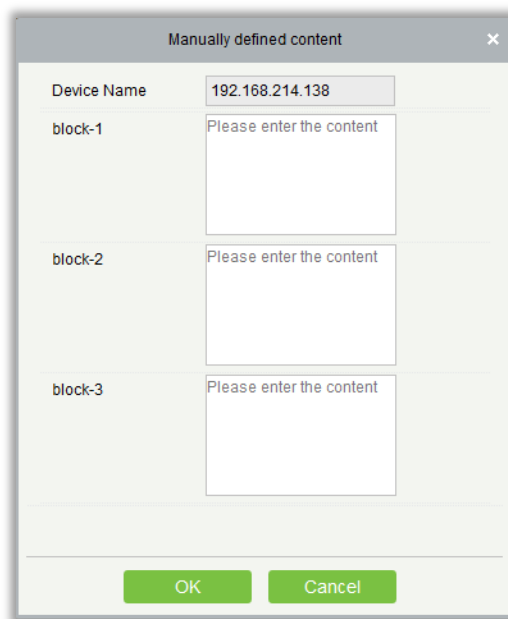

Manually defined content	
Device Name	192.168.214.138
block-1	Please enter the content
block-2	Please enter the content
block-3	Please enter the content
<div>OK Cancel</div>	

Notes:

- At least one block must be selected for distribution of manually defined content.
- After the manually defined content is selected, the access control module cannot send data to the LED device.

Appendices

Common Operations

- **Select Personnel**

The selected personnel page in the system is as below:

Zone* [dropdown] Last Access Reader* [dropdown]

☒ Query ☐ Department

Personnel ID [text] First Name [text] Last Name [text] Card Number [text] **More** [dropdown] [magnifying glass] [X]

The current query conditions: None

Alternative

<input type="checkbox"/>	Personnel ID	First Name	Last Name	Card Number	Gender	Department Name
<input type="checkbox"/>	3	abc		258478	Female	Financial Department
<input type="checkbox"/>	1	abc			—	General

Selected(0)

<input type="checkbox"/>	Personnel ID	First Name	Last Name	Card Number	Gender	Department Name
--------------------------	--------------	------------	-----------	-------------	--------	-----------------

>> > < <<

|< < 1 - 2 > >| 50 rows per page Total of 2 records

OK Cancel

You can select the personnel from list generated, or you can also click [More] to filter by gender or department.

Click  to move the selected personnel in to the selected lists. If you want to cancel the movement, click .

- **Set Date and Time**

Click the date and time box:

Click on the Year to select by clicking  or . Click the Month and Date to select directly.

- **Import (take the personnel list importing as an example)**

If there is a personnel file in your computer, you can Import it into the system.

1. Click [Import]:

Fields are as follows:

File Format: Select the file format to be imported.

Destination File: Choose file to be imported.

Head Start Rows: which row is the first row to be imported.

Delimiter: The delimiter of CSV format file, only "." and "-" are available.

2. Click [Next Step]:

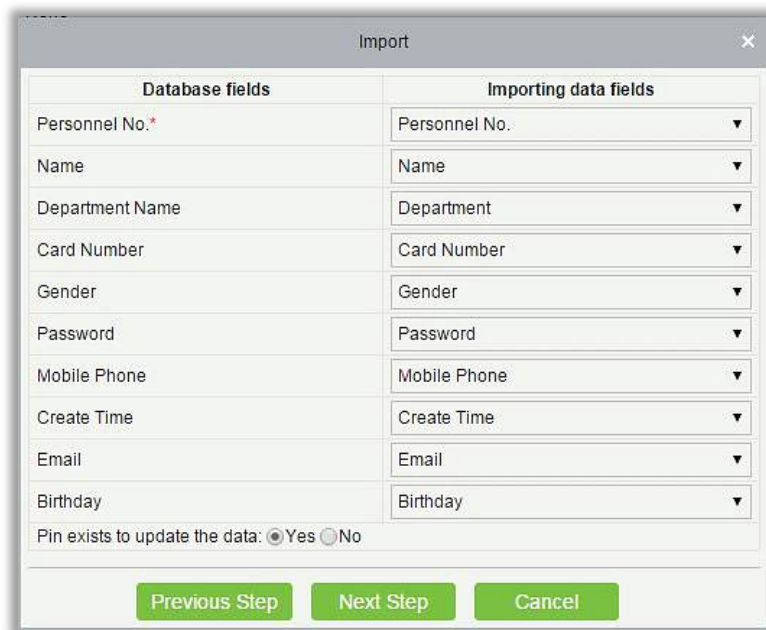

The 'Import' dialog box contains two columns: 'Database fields' and 'Importing data fields'. The 'Database fields' column lists: Personnel No. *, Name, Department Name, Card Number, Gender, Password, Mobile Phone, Create Time, Email, and Birthday. The 'Importing data fields' column shows dropdown menus for each corresponding field, all currently set to the same name. At the bottom, there is a label 'Pin exists to update the data:' followed by radio buttons for 'Yes' (selected) and 'No'. Three green buttons are at the bottom: 'Previous Step', 'Next Step', and 'Cancel'.

Database fields	Importing data fields
Personnel No. *	Personnel No. ▼
Name	Name ▼
Department Name	Department ▼
Card Number	Card Number ▼
Gender	Gender ▼
Password	Password ▼
Mobile Phone	Mobile Phone ▼
Create Time	Create Time ▼
Email	Email ▼
Birthday	Birthday ▼

Pin exists to update the data: ☒ Yes ☐ No

Previous Step Next Step Cancel

3. Select the feeds to be imported to the system. "-----" indicates the fields will not be imported.

4. Click [Next Step]:

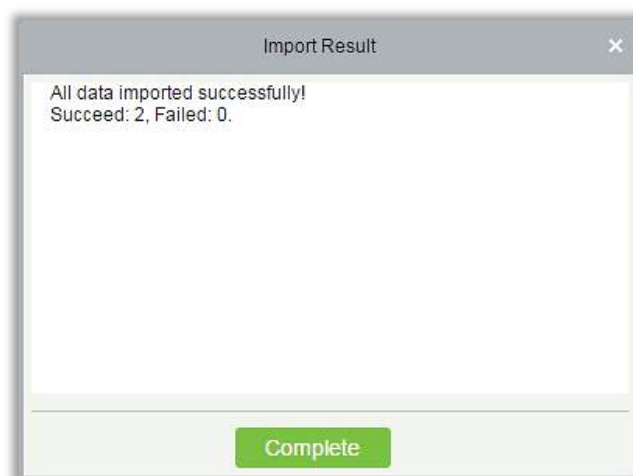

The 'Import Result' dialog box displays the message 'All data imported successfully!' followed by 'Succeed: 2, Failed: 0.' A green 'Complete' button is located at the bottom.

All data imported successfully!
Succeed: 2, Failed: 0.

Complete

The data is imported successfully.

Notes:

- When importing department table, department name and department number must not be empty, the parent department can be empty. Duplicated number does not affect the operation, it can be modified manually.
- When importing personnel table, personnel number is required. If the personnel number already exists in the database, it will not be imported.

- **Export (take the personnel list exporting as an example)**

1. Click [Export]:

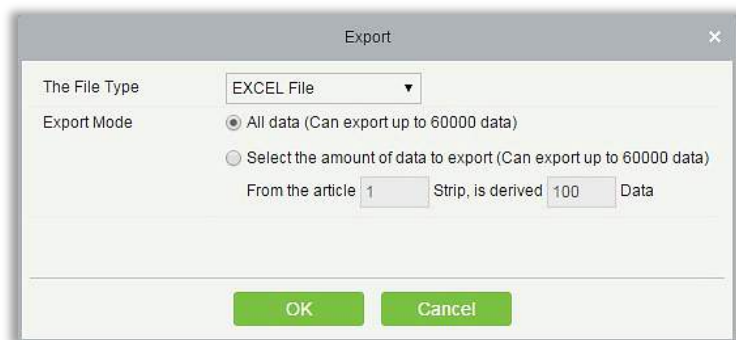

2. Select the file format and export mode to be exported. Click [OK].

3. You can view the file in your local drive.

Note: 10000 records are allowed to export by default, you can manually input as required.

Access Event Type

- **Normal Events**

Normal Punch Opening: In [Only Card] verification mode, the person having open door levels punch card at valid time period, open the door, and trigger the normal event.

Normal Press Fingerprint Opening: In [Only Fingerprint] or [Card or Fingerprint] verification mode, the person having open door levels press fingerprint at valid time period, the door is opened, and trigger the normal event.

Card and Fingerprint Opening: In [Card and Fingerprint] verification mode, the person having the open permission, punch the card and press the fingerprint at the valid time period, and the door is opened, and trigger the normal event.

Exit button Open: press the exit button to open the door within the door valid time zone, and trigger this normal event.

Trigger the exit button (locked): indicates the normal event triggered by pressing the exit button when the exit button is locked.

Punch during Normal Open Time Zone: At the normal open period (set normal open period for a single door or for first-person normally open), or through the remote normal open operation, the person having open door permission punch effective card at the opened door to trigger this normal event.

Press Fingerprint during Normal Open Time Zone: At the normal open period (set normal open period for a single door or for first-person normally open), or through the remote normal open operation, the person having open door permission press the effective fingerprint at the opened

door to trigger this normal event.

First-Person Normally Open (Punch Card): In [Only Card] verification mode, the person having first-person normally open permission, punch at the setting first-person normally open time period (the door is closed), and trigger the normal event.

First-Person Normally Open (Press Fingerprint): In [Only Fingerprint] or [Card plus Fingerprint] verification mode, the person having first-person normally open permission, press the fingerprint at the setting first-person normally open period (the door is closed), and trigger the normal event.

First-Person Normally Open (Card plus Fingerprint): In [Card plus Fingerprint] verification mode, the person having first-person normally open permission, punch the card and press the fingerprint at the setting first-person normally open period (the door is closed), and trigger the normal event.

Normal Open Time Zone Over: After the normal open time zone over, the door will close automatically.

Remote Normal Opening: When set the door state to normal open in the remote opening operation, this normal event is triggered.

Cancel Normal Open: When Punch the valid card or use remote opening function to cancel the current door normal open state, this normal event is triggered.

Disable Intraday Passage Mode Time Zone: In door normal open state, punch effective card for five times (must be the same user), or select [Disable Intraday Passage Mode Time Zone] in remote closing operation, and this normal event is triggered.

Enable Intraday Passage Mode Time Zone: If the intraday passage mode time zone is disabled, punch effective card for five times (must be the same user), or select [Enable Intraday Passage Mode Time Zone] in remote opening operation, and this normal event is triggered.

Multi-Person Opening Door (Punching): In [Only Card] verification mode, Multi-Person combination can be used to open the door. After the last card is verified, the system triggers this normal event.

Multi-Person Opening Door (Press Fingerprint): In [Only Fingerprint] or [Card plus Fingerprint] verification mode, Multi-Person combination can be used to open the door. After the last fingerprint is verified, the system triggers this normal event.

Multi-Person Opening Door (Card plus Fingerprint): In [Card plus Fingerprint] verification mode, Multi-Person combination can be used to open the door. After the last card plus fingerprint is verified, the system triggers this normal event.

Emergency Password Opening Door: Emergency password (also known as super password) set for the current door can be used for door open. This normal event will be triggered after the emergency password is verified.

Opening Door during Normal Open Time Zone: If the current door is set a normally open period, the door will open automatically after the setting start time has expired, and this normal event will be triggered.

Linkage Event Triggered: After linkage configuration takes effect, this normal event will be triggered.

Cancel Alarm: When the user cancels the alarm of corresponding door successfully, this normal event will be triggered.

Remote Opening: When the user opens a door by [Remote Opening] successfully, this normal event will be triggered.

Remote Closing: When the user closes a door by [Remote Closing] successfully, this normal event will be triggered.

Open Auxiliary Output: In linkage setting, if the user selects Auxiliary Output for Output Point, selects Open for Action Type, this normal event will be triggered when the linkage setting takes effect.

Close Auxiliary Output: In linkage setting, if the user selects Auxiliary Output for Output Point, selects Close for Action Type, or closes the opened auxiliary output by [Door Setting] > [Close Auxiliary Output], this normal event will be triggered.

Door Opened Correctly: When the door sensor detects the door has been properly opened, triggering this normal event.

Door Closed Correctly: When the door sensor detects the door has been properly closed, triggering this normal event.

Auxiliary Input Point Disconnected: Will be triggered auxiliary input point is disconnected.

Auxiliary Input Point Shorted: When the auxiliary input point short circuit, trigger this normal event.

Device Start: Will be triggered if device starts (This event of PULL devices will not appear in real-time monitoring and can be viewed only in event records of reports).

- **Abnormal Events**

Too Short Punch Interval: When the interval between two punching is less than the set time interval, this abnormal event will be triggered.

Too Short Fingerprint Pressing Interval: When the interval between two fingerprints pressing is less than the set time interval, this abnormal event will be triggered.

Door Inactive Time Zone (Punch Card): In [Only Card] verification mode, if the user having the door open permission punch but not at door effective period of time, this abnormal event will be triggered.

Door Inactive Time Zone (Press Fingerprint): If the user having the door open permission, press the fingerprint but not at the door effective time period, this abnormal event will be triggered.

Door Inactive Time Zone (Exit Button): If the user having the door open permission, press exit button but not at the effective period of time, this abnormal event will be triggered.

Illegal Time Zone: If the user with the permission of opening the door, punches during the invalid time zone, this abnormal event will be triggered.

Illegal Access: If the registered card without the permission of current door is punched to open the door, this abnormal event will be triggered.

Anti-Passback: When the anti-pass back takes effect, this abnormal event will be triggered.

Interlock: When the interlocking rules take effect, this abnormal event will be triggered.

Multi-Person Verification (Punching): When Multi-Person combination opens the door, the card verification before the last one (whether verified or not), this abnormal event will be triggered.

Multi-Person Verification (Press Fingerprint): In [Only Fingerprint] or [Card or Fingerprint] verification mode, When Multi-Person combination opens the door, the fingerprint verification before the last one (whether verified or not), this abnormal event will be triggered.

Unregistered Card: If the current card is not registered in the system, this abnormal event will be triggered.

Unregistered Fingerprint: If the current fingerprint is not registered or it is registered but not synchronized with the system, this abnormal event will be triggered.

Opening Door Timeout: If the door sensor detects that it is expired the delay time after opened, if not close the door, this abnormal event will be triggered.

Card Expired: If the person with the door access level, punches after the effective time of the access control and cannot be verified, this abnormal event will be triggered.

Fingerprint Expired: If the person with the door access permission, presses fingerprint after the effective time of the access control and cannot be verified, this abnormal event will be triggered.

Password Error: If using [Card plus Password] verification mode, duress password or emergency password to open door, this abnormal event will be triggered.

Failed to Close door during Normal Open Time Zone: If the current door is in normal open state, but the user cannot close it by [Remote Closing], this abnormal event will be triggered.

Verification Mode Error: If the user opening door mode is inconsistent with that set for current door, this abnormal event will be triggered.

Background Verification Failed: If the background verification fails, this abnormal event will be triggered.

Background Verification Success: If the background verification succeeds, this abnormal event will be triggered.

Background Verification Timeout: If no background verification result is returned in the specified period, this abnormal event will be triggered.

Multi-Person Verification Failed: When Multi-Person combination opens the door, the verification is failed, and triggers this abnormal event.

- **Alarm Events**

Duress Password Opening Door: Use the duress password of current door for verifying successfully and trigger this alarm event.

Duress Fingerprint Opening Door: Use the duress fingerprint of current door for verifying successfully and trigger this alarm event.

Duress Opening Door Alarm: Use the duress password or duress fingerprint set for current door for verifying successfully and trigger this alarm event.

Opened Accidentally: Except all normal events, if the door sensor detects that the door is opened, and this alarm event will be triggered.

Door-open timeout: This alarm event is triggered when the opened door is not locked at closing door time.

Tamper-Resistant Alarm: This alarm event will be triggered when AIO device is tampered.

Server Connection Failed: This alarm event will be triggered when the device is disconnected from the server.

Mains power down: Inbio5 series controller events, external power down.

Battery power down: Inbio5 series controller event, built-in battery power-down.

Invalid card alarm: Alarm event trigger when invalid card swiping five consecutively.

 **Notes:** The user can customize the level of each event (Normal, Abnormal, and Alarm).

Elevator Event Type

- Normal Events

Normal Punch Open: This normal event is triggered if the verification mode is associated with cards, and a user with the floor opening right punches his/her card and passed the verification.

Punch during passage mode time zone: This normal event is triggered if a valid card is punched after a user with the floor opening right sets the Normally Open periods for a specific floor, or sets the floor to the Normally Open state through the remote opening floor operation.

Open during passage mode time zone: This normal event is triggered if a fingerprint is pressed after a user with the floor opening right sets the Normally Open periods for a specific floor, or sets the floor to the Normally Open state through the remote opening floor operation.

Remote release: This normal event is triggered if a user remotely releases a button successfully.

Remote locking: This normal event is triggered if a user remotely locks a button successfully.

Disable intraday passage mode time zone: This normal event is triggered if a user performs this operation on the Remotely Release Button page when a floor is in Normally Open state.

Enable intraday passage mode time zone: This normal event is triggered if the user performs this operation on the Remotely Lock Button page when the Normally Open periods of the floor are prohibited on the day.

Normal fingerprint open: This normal event is triggered if a user with the button releasing right presses his/her fingerprint in the "Card or fingerprint" verification mode and the verification is passed.

Press fingerprint during passage mode time zone: This normal event is triggered if a fingerprint is

pressed after a user with the floor opening right sets the Normally Open periods for a specific door, or sets the door to the Normally Open state through the remote opening door operation.

Passage mode time zone over: When the preset Normally Open period arrives, the button is automatically locked.

Remote normal opening: This normal event is triggered if a user selects the continuously releasing button to set the button in continuously released state on the page for remotely opening the floor.

Device started: This normal event is triggered upon startup of the device. (This event will not appear in the real-time monitoring, and can only be viewed through the event records in the report.)

Password open: This normal event is triggered if a user with the button releasing right presses the password in the "Password only" or "Card or fingerprint" verification mode and the verification is passed.

Superuser open buttons: This normal event is triggered if the super user remotely releases a button successfully.

Start the fire floor: Release all buttons in the case of emergency so that users can select floors.

Superuser close buttons: This normal event is triggered if the super user remotely closes floors (locks the buttons) successfully.

Enable elevator control button: Restart the elevator control function.

Disable elevator control button: Temporarily disable the elevator control function.

Auxiliary input disconnected: This normal event is triggered if the auxiliary input point is disconnected.

Auxiliary input shorted: This normal event is triggered if the auxiliary input point is short circuited.

● Abnormal Events

Operate interval too short: This abnormal event is triggered if the actual interval between two times of card punching is smaller than the interval that is set for this floor.

Press fingerprint interval too short: This abnormal event is triggered if the actual interval between two times of fingerprint pressing is smaller than the interval that is set for this floor.

Button inactive time zone (punch card): This abnormal event is triggered if the verification mode is associated with cards, and a user with the floor opening right punches his/her card beyond the effective periods.

Illegal time zone: This abnormal event is triggered if a user with the floor opening right punches his/her card beyond the effective periods.

Access denied: This abnormal event is triggered if a registered card is punched before the elevator control right of the current floor is set for this card.

Disabled card: This event is triggered if the current card number is not registered in the system yet.

Card expired: This event is triggered if a person, for whom the elevator control effective time is set, punches his/her card beyond the elevator control effective periods and verification fails.

Fingerprint expired: This event is triggered if a person, for whom the elevator control effective time is set, presses his/her fingerprint beyond the elevator control effective periods and verification fails.

Password error: This event is triggered if the verification mode is associated with the password and the password verification fails.

Disabled fingerprint: This event is triggered if the current fingerprint is not registered in the system or has been registered but not synchronized to the device.

Button inactive time zone (press fingerprint): This abnormal event is triggered if a user with the floor opening right presses his/her fingerprint beyond the effective periods of the floor.

Failed to close during passage mode time zone: This abnormal event is triggered if the current floor is in Normally Open state and the button cannot be locked by performing the Remotely Locking Button operation.

Wiegand format error: This abnormal event is triggered if a card is punched and the Wiegand format of this card is incorrectly set.

 **Note:** User can self-define the level of each event (normal, abnormal and alarm).

Offline Elevator Control Manual

To use offline elevator control mode, you must use an offline elevator control license.

Offline Elevator Device

Add the offline elevator control device to facilitate user management of device in the software. Among them, rights management is the same as online elevator control, offline elevator control module does not support most of the functions, such as synchronization data, equipment monitoring, real-time monitoring. Compared with the online elevator control, the following functions are missing: event type, device monitoring, real-time monitoring, holidays, global linkage, all records, all abnormal records, currently only supports synchronization time and modify button open duration and card writing operation.

New offline elevator devices:

- System authorization

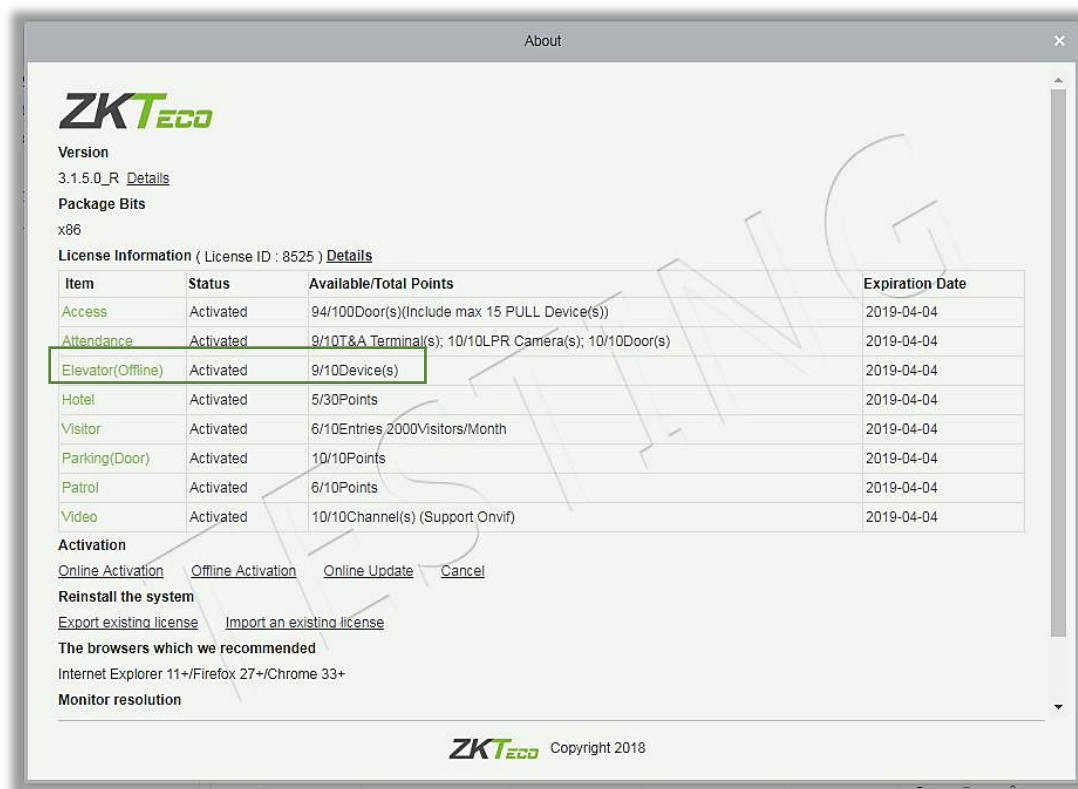

After offline elevator control is authorized, the default software and device mode in elevator parameter setting is offline and cannot be changed.

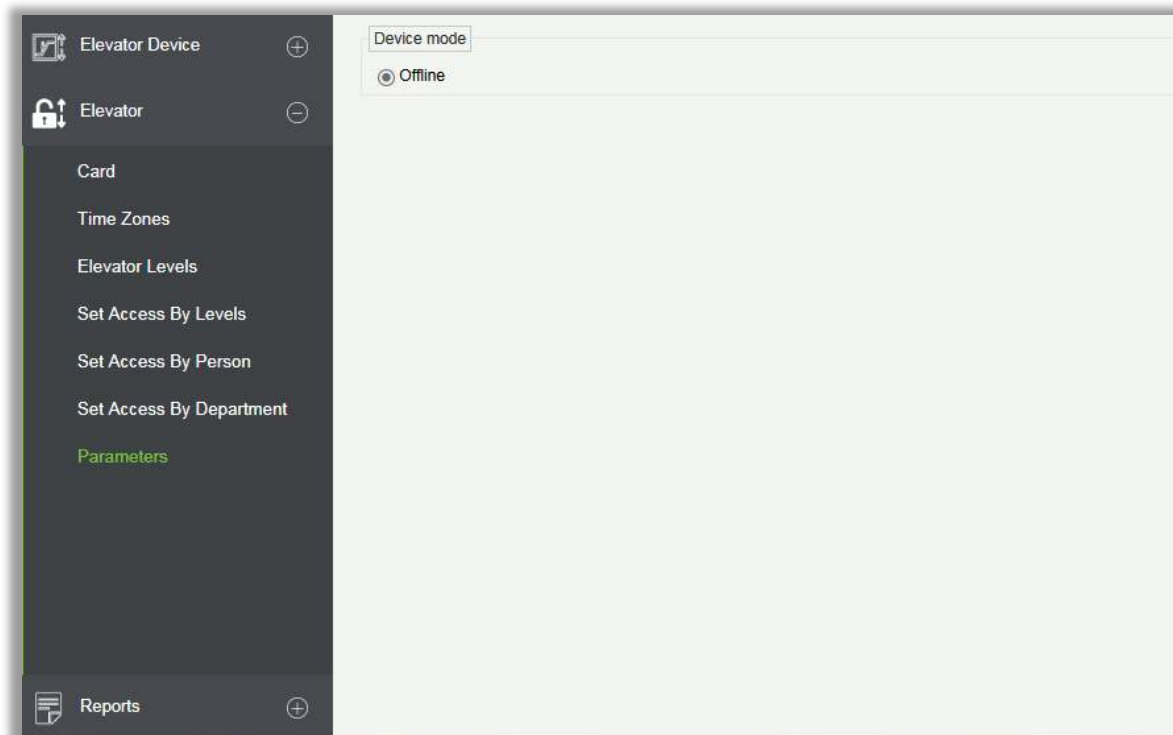

- **Add devices by manually**

Click [Elevator Device] > [Device] > [New] on the Action Menu, the following interface will be shown:

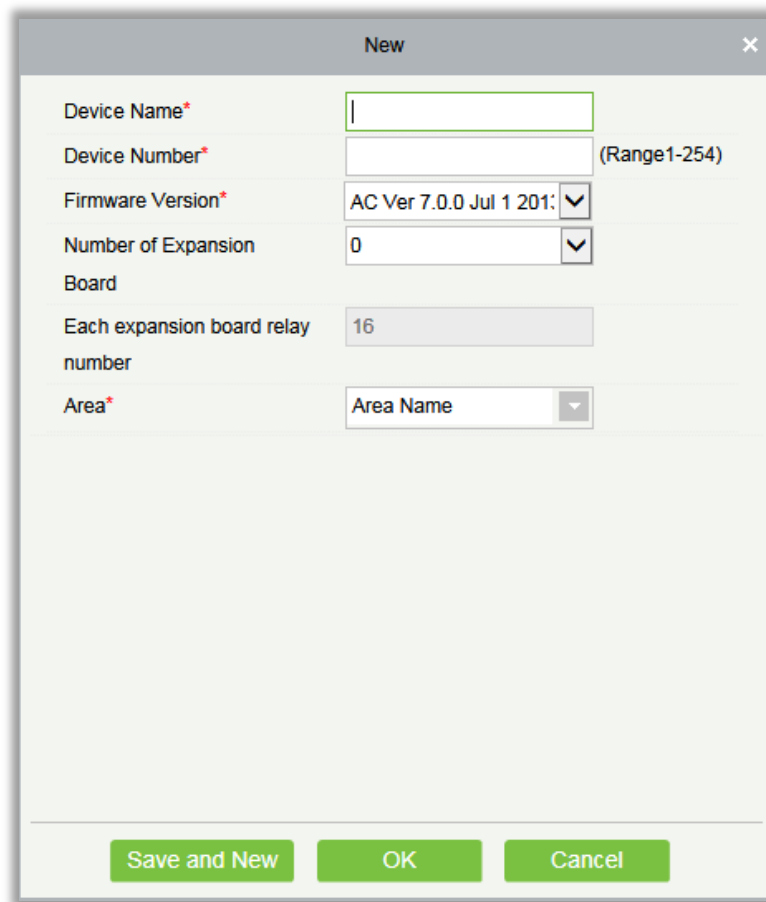

Fields are as follows:

Device Name: Any character, up to a combination of 20 characters.

Device Number: Range 1 ~ 254, the machine number cannot be repeated.

Firmware Version: Firmware version number of elevator control device.

Number of Expansion Board: Expands the number of floors that the elevator control device can control.

Each expansion board relay number: 16 relays per expansion board.

Area: Specify areas of devices. After Area Setting, devices (doors) can be filtered by area upon Real-Time Monitoring.

Note: When adding a device, the device number in the software should be the same as the 485 address setting number on the device.

- **Synchronize Time**

Click [Elevator Device] > [Device] > [Synchronize Time] on the Action Menu, the following interface will be shown:

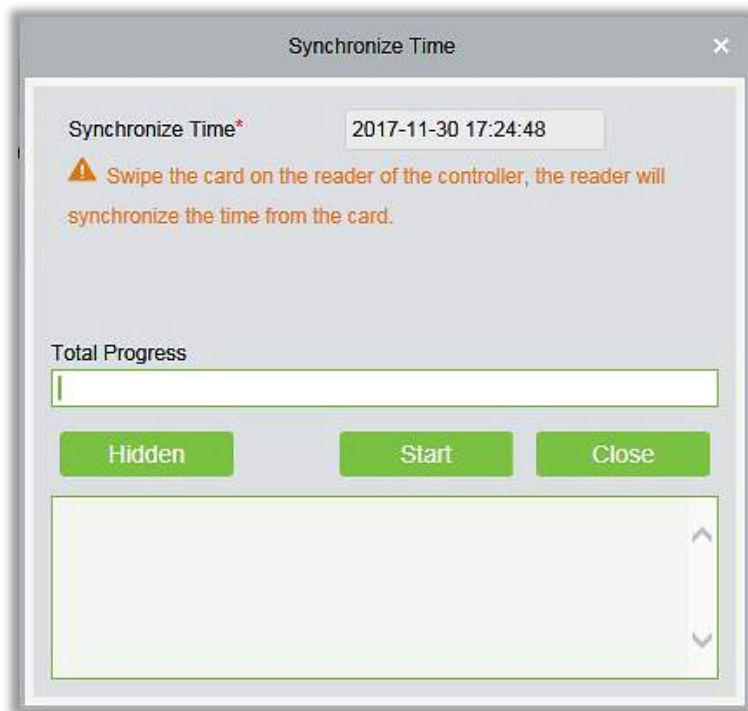

Synchronize device time with current server time.

- **Modify Button Open Duration**

Click [Elevator Device] > [Device] > [Modify Button Open Duration] on the Action Menu, the following interface will be shown:

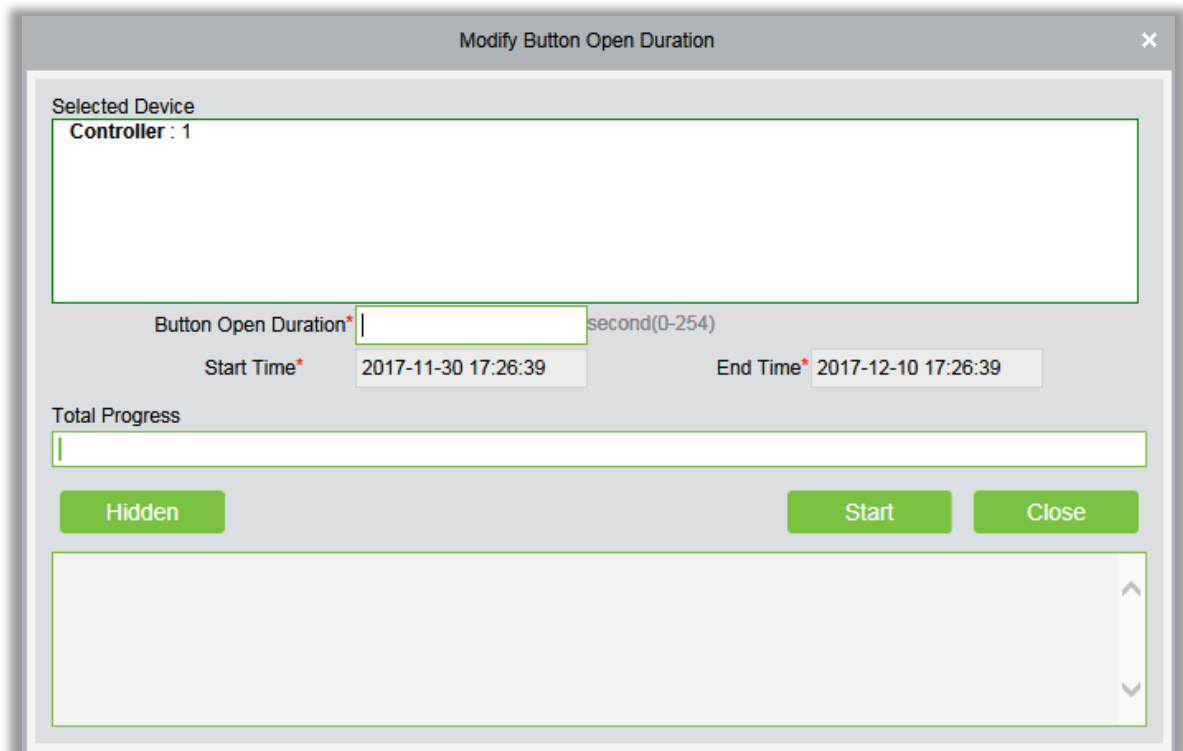

Button Open Duration: It is used to control the time period to press floor button after verification. The default value is 5 seconds; the range is 0~254 seconds.

Initialize Card

Users can initialize the card to restore the default password and sector operation.

Click [Elevator Device] > [Card] > [Initialize Card] on the Action Menu, the following interface will be shown:

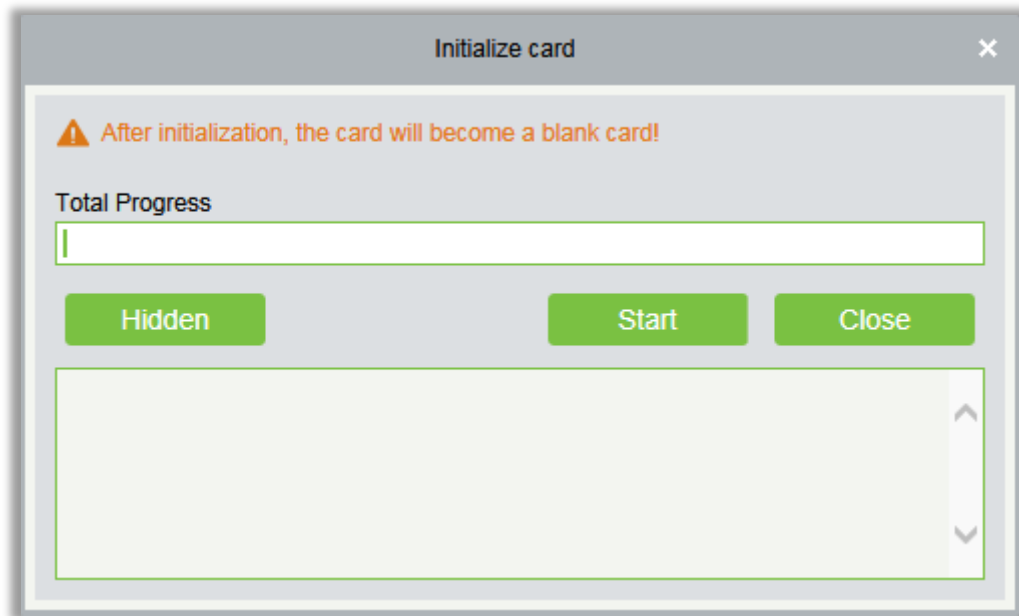

Write Card

Write device number, personnel ID, personnel password, personnel authority, start time, end time, card number (calculated logic card number) and other related information to the card.

Click [Elevator Device] > [Card] > [Write Card] on the Action Menu, the following interface will be shown:

Write Card ✕

First Name

Last Name

Personnel ID*

Card Number*

Start Time*

End Time*

Please set the start time and end time in the edit person page and then write card operation.

Total Progress

Hidden Start Close

Fields are as follows:

First/Last Name: The maximum length cannot exceed 50, does not support comma; value sources Personnel field, cannot add, modify, delete.

Personnel ID: The default maximum length of personnel ID is 9, the effective range is 1-799999999, which can be configured according to the actual situation. Value sources Personnel field, cannot be added, modified or deleted.

Card number: Card number cannot be repeated, the maximum length of 10; value sources Personnel field, cannot add, modify, delete.

Start time: The effective starting time of the card; value sources Personnel field, cannot add, modify, delete.

End time: The effective cut-off time of the card; value sources Personnel field, cannot add, modify, delete.

Note: Personnel related authority (elevator levels), card number and related data can only be written when the personnel editing page is completely filled in. The card number is calculated logical card number; the logical card number stored in the database shall prevail.

Write management card

Management card is mainly used to loss and revert card. When the card is lost or reverted, you need to write the card information into the management card, thus loss and revert card take effect.

Click [Elevator Device] > [Card] > [Write management card] on the Action Menu, the following interface will be shown:

Write management card

Loss Card*

Revert card*

Start Time* 2017-11-29 17:38:21

End Time* 2017-12-10 17:38:21

⚠ The quantity of Lost cards and reverted cards can not be greater than 18

Total Progress

Hidden Write Card Close

Fields are as follows:

Function selection: Management card is used to write the loss and revert card data in the software system to the management card and then loss and revert card by brushing the management card on the device.

Loss Card: Lost Card collection, drop-down selection.

Revert card: Revert Card collection, drop-down selection.

Start Time: The effective starting time of the card; value sources Personnel field, cannot add, modify, delete.

End Time: The effective deadline of the card; value sources Personnel field, cannot add, modify, delete.

Personnel System - Card

Check the list of cards in the system and batch issue card, assigning cards to personnel.

- **Batch Issue Card**

Click [Personnel] > [Card Manage] > [Card] > [Batch Issue Card]:

Batch Issue Card

Personnel ID only supports input figures, and only shows persons with no card issued (max. 300)! The device only reads the unregistered card when the issuing way is reader.

Start Personnel ID: End Personnel ID: [Generate List](#)

Card Enrollment Method: USB Reader Device Input Card Number: [OK Clear](#)

Number of Persons with No Card Issued:0

Personnel ID	First Name	Last Name	Department Name
--------------	------------	-----------	-----------------

Number of Issued Cards:0

Number	Personnel ID	First Name	Last Name	Department Name	Card Number
--------	--------------	------------	-----------	-----------------	-------------

[Save and New](#) [OK](#) [Cancel](#)

Card Enrollment Method: USB Reader or device.

Input Card Number: It can be generated by swiping an ID card on the USB reader and device, or entering it manually. The card manually entered may be IC card.

- **Report Lost Card**

Click [Personnel] > [Card Manage] > [Card] > [Report Lost Card]:

Note: Report Lost Card is applicable to all functional modules, not to the offline elevator module. After the report of loss, the status of the card becomes invalid but not written into the management card. Need to write management card in the appropriate module, such as offline elevator control module [Write management card] ([Elevator Device] > [Card] > [Write management card]).

- **Reactivate Lost Card**

Click [Personnel] > [Card Manage] > [Card] > [Reactivate Lost Card]:

Note: Reactivate Lost Card is applicable to all functional modules, not to the offline elevator module. After reactivating lost card, the status of the card becomes valid but not written into the management card. Need to write management card in the appropriate module, such as offline elevator control module [Write management card] ([Elevator Device] > [Card] > [Write management card]).

FAQs

Q: How to use a card issuer?

A: Connect the card issuer to PC through USB port, and then select individual personnel card issue or batch card issue. Move the cursor to the card number input box, and punch the card on the card issuer, then the card number will be automatically shown in the input box.

Q: What is the use of role setting?

A: Role setting has the following uses: 1. To set unified level for the same type of users newly added, just directly select this role when adding users; 2. When setting system reminder and determine which roles can be viewed.

Q: How to operate if I want to set accounts for all personnel of the Company's Financial Department?

A: First, create a new role in system setting and configure the functions to be used for this role. Then add a user, set user information, and select the user's role, thus adding a new account. For other accounts, do the same.

Q: In Windows Server 2003, why the IE browser displayed error when access the system, how to solve it?

A: This problem occurs because that Server 2003 has [Security Configuration Option] settings. If you want to access the system, please configure it as follows: click Start – Control Panel – Add or Remove Program, select [Add and remove Windows components] in the interface and click [Internet Explorer Enhanced Security Configuration] option, cancel the tick before it. Then click [Next] to remove it from the system. Open the system again the browser will access the system properly.

Q: If backing up or restoring the database fails, the possible reason?

A:

Backup fails: Please check the system environment variables, please go to Properties > Advanced to set the environment variables as "C:\Program Files\ZKBioSecurity3.0\MainResource\postgresql\bin:". "C:\Program Files" is the system installation path, you can modify by your actual situation.

Restore fails: There are several reasons: The system version is too high or too low, or the database has been damaged, you need to follow the prompts to change the system version or repair the system, re-install the database.

END-USER LICENSE AGREEMENT

Important - read carefully:

This End-User License Agreement ("EULA") is a legal agreement between you (either an individual or a single entity) and the mentioned author of this Software for the software product identified above, which includes computer software and may include associated media, printed materials, and

"online" or electronic documentation ("SOFTWARE PRODUCT"). By installing, copying, or otherwise using the SOFTWARE PRODUCT, you agree to be bound by the terms of this EULA. If you do not agree to the terms of this EULA, do not install or use the SOFTWARE PRODUCT.

SOFTWARE PRODUCT LICENSE

The SOFTWARE PRODUCT is protected by copyright laws and international copyright treaties, as well as other intellectual property laws and treaties. The SOFTWARE PRODUCT is licensed, not sold.

1. GRANT OF LICENSE. This EULA grants you the following rights: Installation and Use. You may install and use an unlimited number of copies of the SOFTWARE PRODUCT.

Reproduction and Distribution. You may reproduce and distribute an unlimited number of copies of the SOFTWARE PRODUCT; provided that each copy shall be a true and complete copy, including all copyright and trademark notices, and shall be accompanied by a copy of this EULA. Copies of the SOFTWARE PRODUCT may be distributed as a standalone product or included with your own product.

2. DESCRIPTION OF OTHER RIGHTS AND LIMITATIONS.

Limitations on Reverse Engineering, Recompilation, and Disassembly. You may not reverse engineer, decompile, or disassemble the SOFTWARE PRODUCT, except and only to the extent that such activity is expressly permitted by applicable law notwithstanding this limitation.

Separation of Components.

The SOFTWARE PRODUCT is licensed as a single product. Its component parts may not be separated for use on more than one computer.

Software Transfer.

You may permanently transfer all of your rights under this EULA, provided the recipient agrees to the terms of this EULA.

Termination.

Without prejudice to any other rights, the Author of this Software may terminate this EULA if you fail to comply with the terms and conditions of this EULA. In such event, you must destroy all copies of the SOFTWARE PRODUCT and all of its component parts.

Distribution.

The SOFTWARE PRODUCT may not be sold or be included in a product or package which intends to receive benefits through the inclusion of the SOFTWARE PRODUCT. The SOFTWARE PRODUCT may be included in any free or non-profit packages or products.

3. COPYRIGHT.

All title and copyrights in and to the SOFTWARE PRODUCT(including but not limited to any images, photographs, animations, video, audio, music, text, and "applets" incorporated into the SOFTWARE

PRODUCT), the accompanying printed materials, and any copies of the SOFTWARE PRODUCT are owned by the Author of this Software. The SOFTWARE PRODUCT is protected by copyright laws and international treaty provisions. Therefore, you must treat the SOFTWARE PRODUCT like any other copyrighted material except that you may install the SOFTWARE PRODUCT on a single computer provided you keep the original solely for backup or archival purposes.

LIMITED WARRANTY

NO WARRANTIES.

The Author of this Software expressly disclaims any warranty for the SOFTWARE PRODUCT. The SOFTWARE PRODUCT and any related documentation is provided "as is" without warranty of any kind, either express or implied, including, without limitation, the implied warranties or merchantability, fitness for a particular purpose, or no infringement. The entire risk arising out of use or performance of the SOFTWARE PRODUCT remains with you.

NO LIABILITY FOR DAMAGES.

In no event shall the author of this Software be liable for any damages whatsoever (including, without limitation, damages for loss of business profits, business interruption, loss of business information, or any other pecuniary loss) arising out of the use of or inability to use this product, even if the Author of this Software has been advised of the possibility of such damages.

Acknowledgment of Agreement.

I have carefully read and understand this Agreement, ZKTeco, Inc.'s Privacy Policy Statement.

If YOU ACCEPT the terms of this Agreement:

I acknowledge and understand that by ACCEPTING the terms of this Agreement.

IF YOU DO NOT ACCEPT the terms of this Agreement.

I acknowledge and understand that by refusing to accept these terms, I have rejected this license agreement and therefore have no legal right to install, use, or copy this Product or the Licensed Software that it incorporates.

www.zkteco.eu