

BYTE

MAY 1990

A McGRAW-HILL PUBLICATION



Mainstream Amiga

New Amiga 3000: Mac II power, multitasking, multimedia... at a Commodore price

Desktop Supercomputing

Техника PAGE 262

New Battery Technology for Laptops

Smoother VGA

Inside Tape Backup Systems

REVIEWS

4 386SX Laptops

5 New Trackballs

7 Updated TIGA Boards

Opus Desktop Tower



MAY 1990

BYTE

SQL SERVERS • AMIGA 3000 • GLOBAL TEXT DISPLAYS

Volume 15, Number 5



\$3.50 U.S.A./\$4.50 IN CANADA
0360-5280

THE CREDENTIALS A WORLD LEADER

Before the Dell System 325 was named the top 386 personal computer by the rest of the world, it had quite a following at home.

Winning both the *PC Magazine* Editor's Choice and *PC World's* Best Buy awards.

And most recently, it was rated number one for overall customer satisfaction, in a *PC Week* poll of



corporate volume buyers.

One reason for this unprecedented popularity is that Dell deals directly with every Dell customer in the world.

Custom configuring each computer. Responding to the needs of each user.

So when you call Dell for a System 325, you get more than the exhilaration of running the world's top rated 386 computer, you get something called satisfaction.

With a 30-day money-back satisfaction guarantee, self-diagnostic software and toll-free expert technical support. As well as next day on-site service provided by Xerox Corporation.△

And you can get it starting at \$3,999. With leasing plans as low as \$145 a month.**

Call us toll-free. And Dell will custom configure a System 325 for you.

After all, that's what the world is coming to.

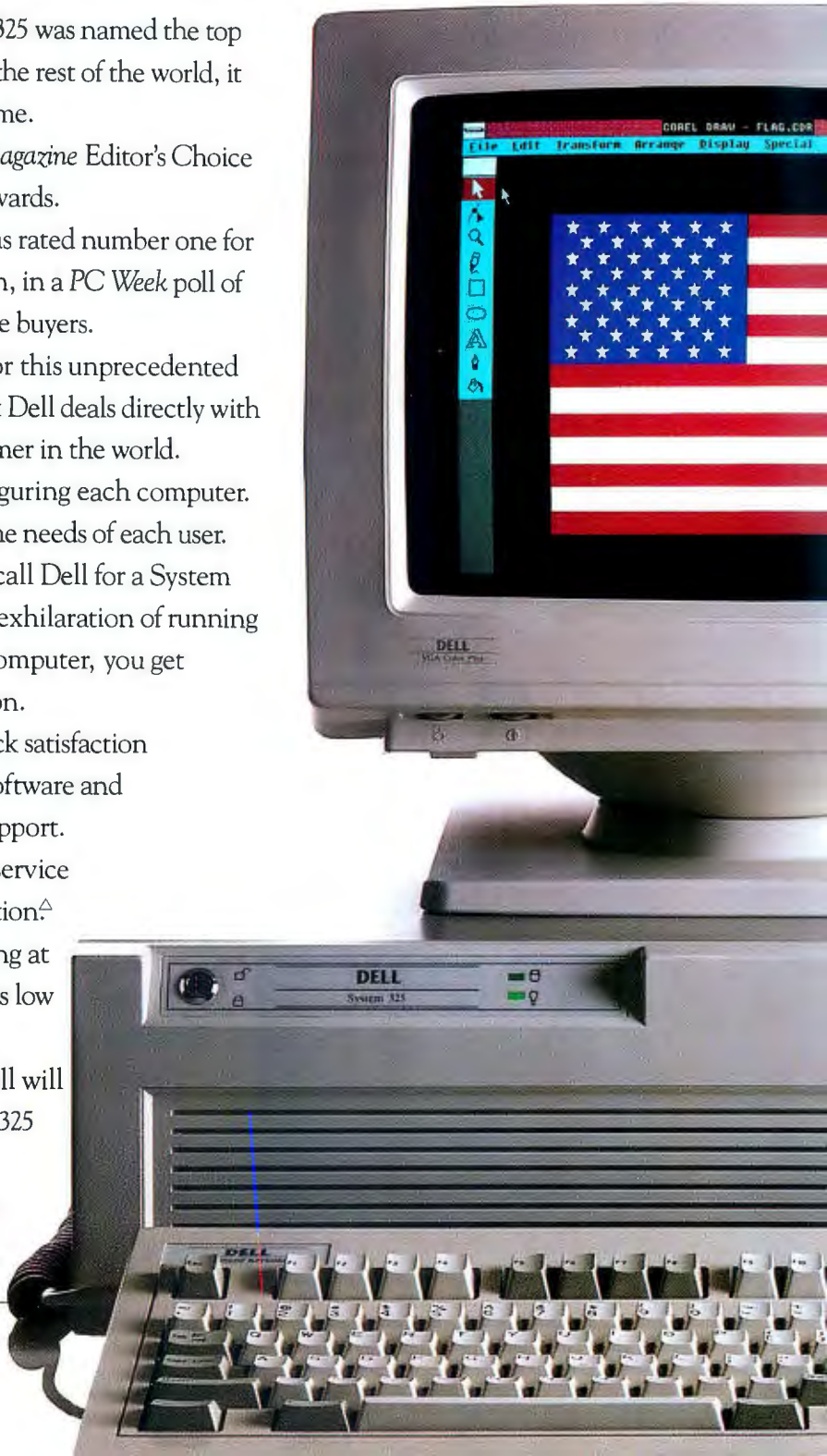

S OF DER.



THE DELL SYSTEM® 310 20 MHz 386.

The best combination of performance and value in its class.

STANDARD FEATURES:

- Intel 80386 microprocessor running at 20 MHz.
- Standard 1 MB of RAM, optional 2 MB or 4 MB of RAM* expandable to 16 MB (using a dedicated high speed 32-bit memory slot).
- Advanced Intel 82385 Cache Memory Controller with 32 KB of high speed static RAM cache.
- Page mode interleaved memory architecture.
- VGA systems include a high performance 16-bit video adapter.
- Socket for 20 MHz Intel 80387 or 20 MHz WEITEK 3167 math coprocessor.
- 5.25" 1.2 MB or 3.5" 1.44 MB diskette drive.
- Dual diskette and hard drive controller.
- Enhanced 101-key keyboard.
- 1 parallel and 2 serial ports.
- 200-watt power supply.
- 8 industry standard expansion slots (6 available).
- 12-month On-Site Service Contract provided by Xerox.†

**Commercial Lease Plan. Lease for as low as \$123/month.
†Xerox Extended Service Plan pricing starts at \$251.

40 MB TTL Monochrome System	\$3,299
40 MB VGA Color Plus System	\$3,799
100 MB VGA Color Plus System	\$4,399
100 MB Super VGA Color System (800x600)	\$4,499

Prices listed reflect 1 MB of RAM. 80, 150 and 322 MB hard drive configurations also available.



THE DELL SYSTEM® 316SX 16 MHz 386SX.

The perfect low profile mainstream computer, combining 386SX power and compatibility with unprecedented value and support.

STANDARD FEATURES:

- Intel 80386SX microprocessor running at 16 MHz.
- Standard 512 KB of RAM, optional 640 KB, 1 MB or 2 MB of RAM* expandable to 16 MB (8 MB on system board).
- Page mode interleaved memory architecture.
- LIM 4.0 support for memory over 640 KB.
- Integrated diskette and high performance 16-bit VGA video controller on system board.
- Socket for Intel 80387SX math coprocessor.
- 5.25" 1.2 MB or 3.5" 1.44 MB diskette drive.
- Integrated high performance hard disk interface on system board.
- Enhanced 101-key keyboard.
- 1 parallel and 2 serial ports.
- 3 full-sized 16-bit AT expansion slots available.
- 12-month On-Site Service Contract provided by Xerox.†

**Commercial Lease Plan. Lease for as low as \$72/month.
†Xerox Extended Service Plan pricing starts at \$196.

20 MB VGA Monochrome System	\$1,899
40 MB VGA Color Plus System	\$2,399
40 MB Super VGA System (800x600)	\$2,499
100 MB Super VGA System (800x600)	\$3,099

Prices reflect 512 KB of RAM. 640 KB versions of the above systems are available for an additional \$50, 1 MB versions for an additional \$150, and 2 MB versions for an additional \$300. 80 and 170 MB configurations also available.



THE NEW DELL SYSTEM® 316LT 16 MHz 386SX.

This new full-featured, battery powered 386SX laptop costs less than most 286 laptops.

STANDARD FEATURES:

- Intel 80386SX microprocessor running at 16 MHz.
- Standard 1 MB of RAM, optional 2 MB of RAM* expandable to 8 MB (on the system board using 1 MB SIMMs).
- LIM 4.0 support for memory over 1 MB.
- Adjustable and detachable 640 x 480 VGA Liquid Crystal Display.
- One industry standard half-size 8-bit expansion slot.
- Socket for 16 MHz Intel 80387SX math coprocessor.
- 3.5" 1.44 MB diskette drive.
- 83-key keyboard with embedded numeric keypad and separate cursor control keys.
- 1 parallel, 1 serial, and external VGA monitor port.
- Connector for 101-key keyboard or numeric keypad.
- Two Removable and rechargeable NiCad battery packs utilizing Dell's "Continuous Power Battery System" (patent pending).
- AC Adapter.
- 12-month On-Site Service Contract provided by Xerox.†

**Commercial Lease Plan. Lease for as low as \$127/month.
†Xerox Extended Service Plan pricing starts at \$303.

20 MB, 1 MB RAM	\$3,499
20 MB, 2 MB RAM	\$3,699
40 MB, 1 MB RAM	\$3,799
40 MB, 2 MB RAM	\$3,999



THE DELL SYSTEM® 210 12.5 MHz 286.

The price says this is an entry-level system. The performance says it's a lot more.

STANDARD FEATURES:

- 80286 microprocessor 12.5 MHz.
- Standard 512 KB of RAM, optional 640 KB, 1 MB or 2 MB of RAM* expandable to 16 MB (6 MB on the system board).
- Page mode interleaved memory architecture.
- LIM 4.0 support for memory over 640 KB.
- Integrated diskette and high performance 16-bit VGA video controller on system board.
- Socket for Intel 80287 math coprocessor.
- 5.25" 1.2 MB or 3.5" 1.44 MB diskette drive.
- Integrated high performance hard disk interface on system board.
- Enhanced 101-key keyboard.
- 1 parallel and 2 serial ports.
- 3 full-sized 16-bit AT expansion slots available.
- 12-month On-Site Service Contract provided by Xerox.†

**Commercial Lease Plan. Lease for as low as \$61/month.
†Xerox Extended Service Plan pricing starts at \$179.

20 MB VGA Monochrome System	\$1,599
20 MB VGA Color Plus System	\$1,899
40 MB VGA Monochrome System	\$1,799
40 MB VGA Color Plus System	\$2,099

Prices listed reflect 512 KB of RAM. 640 KB versions of the above systems are available for an additional \$50, 1 MB versions for an additional \$150, and 2 MB versions for an additional \$300. 80 and 100 MB hard drive configurations also available.

THE DELL SYSTEM® 325 25 MHz 386.

An even better value at these low prices.

STANDARD FEATURES:

- Intel 80386 microprocessor running at 25 MHz.
- Standard 1 MB of RAM, optional 2 MB or 4 MB of RAM* expandable to 16 MB (using a dedicated high speed 32-bit memory slot).

• Advanced Intel 82385 Cache Memory Controller with 32 KB of high speed static RAM cache.

• Page mode interleaved memory architecture.

• VGA systems include a high performance 16-bit video adapter.

• Socket for 25 MHz Intel 80387 or 25 MHz WEITEK 3167 math coprocessor.

• 5.25" 1.2 MB or 3.5" 1.44 MB diskette drive.

• Dual diskette and hard drive controller.

• Enhanced 101-key keyboard.

• 1 parallel and 2 serial ports.

• 200-watt power supply.

• 8 industry standard expansion slots (6 available).

• 12-month On-Site Service Contract provided by Xerox.†

**Commercial Lease Plan. Lease for as low as \$145/month.
†Xerox Extended Service Plan pricing starts at \$370.

40 MB VGA Monochrome System	\$3,999
100 MB VGA Color Plus System	\$4,899
100 MB Super VGA Color System (800x600)	\$4,999
150 MB Super VGA Color System (800x600)	\$5,499

Prices listed reflect 1 MB of RAM. 80, 150 and 322 MB hard drive configurations also available.

CAD users: T134010 Graphics Accelerator, High Resolution Graphics. (1024 x 768) \$899

*Performance Enhancements: Within the first megabyte of memory, 128 KB (316SX, 316LT and 210), 384 KB (325 and 310) of memory is reserved for use by the system to enhance performance. Can be optionally disabled on 316SX and 210. 4 MB configurations available on all systems. Call for pricing. All systems are photographed with optional extras. All prices and specifications are subject to change without notice. Dell cannot be responsible for errors in typography or photography. **Payment based on 36-month, open-end lease. Leasing arranged by Leasing Group, Inc. In Canada, configurations and prices may vary. UNIX is a registered trademark of AT&T in the United States and other countries. DELL SYSTEM is a registered trademark of Dell Computer Corporation. Intel is a registered trademark and 386 is a trademark of Intel Corporation. Other trademarks and trade names are used to identify the entities claiming the marks and names or their products. Dell Computer Corporation disclaims any proprietary interest in trademarks and trade names other than its own. †On-site service may not be available in certain areas. © 1990 Dell Computer Corporation. All rights reserved.

ADCODE 11E14

THESE COUNTRIES JUST GOT TOGETHER AND ELECTED A NEW LEADER.



When computer publications from nine countries got together and voted for the best 386™ computer, it marked a major shift in power.

They chose the Dell System® 325 head and shoulders over every other system in the world.

Turn the page and find out why.

800-365-1240

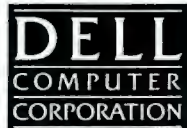

FOR NETWORK OR UNIX INFORMATION, CALL 800-678-UNIX.

In Canada 800-387-5752 In the U.K. 0800 414535 In Germany 0613/701-0 In France (1) 05.00.33.55 In Sweden 0760-713 50



Germany



Hungary



Yugoslavia



Poland



Japan



United Kingdom



Spain



Italy

Years From Now,

**Standard Features
at \$5995...**

EISA

33-MHz 386

64-KB Cache

5-MB RAM

106-MB Hard Disk

**What more
could you want?**



An Honest, Affordable Upgrade Path.

You know what you want from a 386™ PC. ALR's **PowerVEISA 33/386** delivers. Cached 33-MHz performance, plenty of RAM to run even the bulkiest of today's applications, a choice of high performance hard disks, and **EISA** compatibility — all at a price that puts many similarly equipped ISA systems to shame. So what more could you want?

How about the future?

ALR's PowerVEISA 33/386 offers you an honest, affordable upgrade path to

25-MHz, 33-MHz (available second quarter) and future i486™ processors.

ALR PowerVEISA i486/33 Module

*ALR PowerVEISA
i486/25 CPU Module*

*ALR PowerVEISA
386/33 CPU Module*

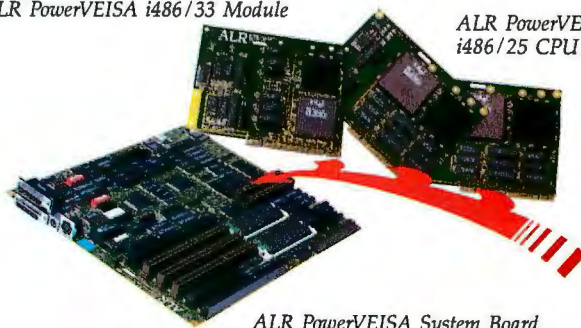

ALR PowerVEISA System Board

It's Still What You Want...

Introducing the ALR® PowerVEISA 386/33™



ALR PowerVEISA 386/33 Model 110 i386 33-MHz CPU 5-MB RAM 64-KB Cache 106-MB Hard Drive EISA Optional VGA	AST Premium®386/33 Model 115V i386 33-MHz CPU 2-MB RAM 32-KB Cache 110-MB Hard Drive ISA VGA
	add \$295
\$6,290	\$8,495
i486 25-MHz Upgrade add \$1995	i486 25-MHz Upgrade add \$2995
EISA Standard	Optional EISA Upgrade add \$1250
\$8,285	\$12,740
<i>PowerVEISA costs \$2200 less today; over the years, it can save you more than \$4400 !</i>	

The modular design of this system lets you change processors in about five minutes. More importantly, you can change the CPU module without having to replace cache or system memory, saving you hundreds of dollars when compared to some competitor upgrade schemes.

Engineered for the future, the floor-standing chassis of the PowerVEISA 386/33 can accommodate a total of 49-MB of memory and up to 1.2-GB (gigabytes) of fixed disk storage. Its EISA capabilities let you take advantage of the

latest in 32-bit I/O and bus mastering technology, while remaining compatible with 8 and 16-bit "AT" boards.

Even the PowerVEISA's innovative **FlexCache+** memory architecture was built for the future. Based on ALR's award-winning FlexCache architecture, this 64-bit dual-bus design incorporates an advanced "read and write back" 64-KB cache. FlexCache+ has been fine-tuned for optimum efficiency, especially when combined with an i486 processor upgrade.

Add ALR's one year factory warranty, on-line technical support, and optional on-site service from Intel™ to round out one of the best PC investments around.

The PowerVEISA 33/386 -- ready to meet today's needs and tomorrow's challenges.

For more information on the PowerVEISA 33/386 and ALR's complete line of systems, please call: **1-800-444-4ALR**

ALR
Advanced Logic Research, Inc.

9401 Jeronimo Irvine, California 92718
(714) 581-6770 FAX: (714) 581-9240

ALR is a registered trademark and PowerVEISA is a trademark of Advanced Logic Research, Inc. AST and AST Premium are registered trademarks of AST Research Inc. Intel, 386, i386, and i486 are trademarks of Intel Corporation. AT is a registered trademark of International Business Machines Corporation.

Circle 14 on Reader Service Card (DEALERS: 15)

CONTENTS

May 1990
Volume 15, Number 5

COVER STORY

First Impressions: Commodore Sets Course for Multimedia page 122

Commodore's
Amiga 3000 has
a lot to offer
for a modest price.



Desktop Supercomputing/204



NEWS

- 19 **MICROBYTES**
Late-breaking technology and industry reports from the BYTE news staff.
- 42 **WHAT'S NEW**
Product snapshots of recent hardware and software announcements.

FIRST IMPRESSIONS

- 116 **SHORT TAKES**
ScanMan Model 32, Logitech's redesigned hand-held Mac scanner
20-MHz 386SX, NCR produces a quick, quiet, and secure computer
dBASE IV 1.1, Ashton-Tate's new incarnation is easier to use
HP 48SX, a calculator for engineering and science applications
Pivot, Radius's full-page Mac monitor with portrait and landscape orientations
- 131 **The Fast Keep Getting Faster**
New 33-MHz 486 machines from AST and ALR are fast and upgradable.

REVIEWS

- 136 **PRODUCT FOCUS**
Multiuser Databases: The SQL
All SQL servers are not alike. Here's a look at the eight best-known products.
- 155 **World's Fastest Lunchbox**
Dolch is first to sell an i486-based portable.
- 161 **Four 386SXes to Go, Hold the AC**
Low power consumption makes Intel's 386SX ideal for laptops. Here are four models to consider.
- 169 **Power and the Single User**
Opus weds big-iron performance to PC prices.
- 175 **More Than Upside-Down Mice**
New trackballs from CH Products, Kensington, Logitech, MicroSpeed, and Mouse Systems.
- 182 **New CAD Test Shuffles 34010 Pack**
New graphics-board favorites emerge in a Product Focus update.
- 187 **Macintosh CAD Comes of Age**
Radius's display-list processor makes Macintosh CAD more competitive.
- 193 **Help for the C Sick**
Microsoft sets its sights on professional developers with BASIC PDS 7.0.

STATE OF THE ART

- 204 **DESKTOP SUPERCOMPUTING**
Introduction
- 207 **Separated at Birth**
Although they're the same age, PCs and supercomputers are now sharing more than just birthdays.
- 213 **Spending Your Free Time**
Attached to a network, your existing computers can act as a powerful parallel computer.
- 221 **A Fearful Symmetry**
Sophisticated multiprocessing machines deserve an operating system to match.
- 231 **Supercomputers Get Personal**
The i860-based ComputeServer serves up power, not partitions.
- 241 **Join the EISA Evolution**
Bus mastering lets desktop CPUs spend more of their time processing data rather than dealing with I/O.
- 251 **A Calculating RISC**
Coprocessors based on RISC engines will soon deliver supercomputer performance to your desktop.
- 258 **Super Sources**
Who's who in desktop supercomputing.

Around the World in Text Displays/262



Expert Advice—Macinations/103



EXPERT ADVICE

65

COMPUTING AT CHAOS MANOR

Backups, Fax, and Mac Disasters by Jerry Pournelle

A Mac mishap prompts Jerry to look at archiving software and backup devices.

83

THE UNIX /bin Prowling the Networks

by David Fiedler

The who, why, and how of Unix network mail systems.

89

DOWN TO BUSINESS Do-It-Yourself CD-ROMs

by Wayne Rash Jr.

If you need access to vast quantities of your own data, you could make your own CD-ROM.

97

NETWORKS

Microsoft's Network Heavyweight

by Bill Catchings

and Mark L. Van Name

A look at the new version of OS/2 LAN Manager: smaller, safer, and more secure.

103

MACINATIONS

The Fruits of Connectivity

by Don Crabb

A few innovative companies are showing what you can do with systems and software that can share information.

109

OS/2 NOTEBOOK Digging into HPFS

by Mark J. Minasi

The more you examine the High Performance File System, the better it looks.

FEATURES

- 262 **Around the World in Text Displays**
Computing with nonroman characters presents some formidable obstacles.
- 273 **Power to the Portables**
With new options coming on strong, the battery battle for portables is heating up.
- 279 **Smooth Views**
Antialiasing lets you get better effective resolution out of VGA displays.
- 287 **Object-Oriented Programming for Windows**
Using the Actor OOP environment to develop applications for Microsoft Windows.

HANDS ON

- 299 **UNDER THE HOOD**
Reeling In the Data
Competing technologies are driving down the costs of tape backup units while increasing capacities.
- 311 **SOME ASSEMBLY REQUIRED**
In Any Event
Comparing the ways that PC, Mac, and Unix software juggle input from mice, keyboards, and other sources.

DEPARTMENTS

- 6 **Spotlight**
- 10 **Editorial: Paperless Fax and an Invitation for You**
- 34 **Letters, Ask BYTE, and Fixes**
Readers defend ASCII.

PERSPECTIVES

- 373 **CHAOS MANOR MAIL**
- 376 **PRINT QUEUE**
Does the Walking Do the Fingers?
The worlds of the great mathematicians influenced their discoveries; the ubiquitous telephone virtually rules our lives.
- 380 **STOP BIT**
Return of the Colossal Code
Must we go back to the days of bloated code for every application?

READER SERVICE

- 367 Editorial Index by Company
- 368 Alphabetical Index to Advertisers
- 370 Index to Advertisers by Product Category
Inquiry Reply Cards: after 372

PROGRAM LISTINGS

- From BIX: See 308
- From BYTEnet: call (617) 861-9764
- On disk: See card before 373

BYTE (ISSN 0360-5280/90) is published monthly with an additional issue in October by McGraw-Hill, Inc. U.S. subscriber rate \$29.95 per year. In Canada and Mexico, \$31.95 per year. Single copies \$3.50 in the U.S., \$3.95 in Canada. Executive, Editorial, Circulation and Advertising Offices: One Phoenix Mill Lane, Peterborough, NH 03458. Second-class postage paid at Peterborough, NH, and additional mailing offices. Postage paid at Winnipeg, Manitoba. Registration number 9321. Printed in the United States of America. **Postmaster:** Send address changes, USPS Form 3579, and fulfillment questions to BYTE Subscriptions, P.O. Box 551, Hightstown, NJ 08520.

PAINT POWERFUL DATA-ENTRY SCREENS WITH POWER SCREEN™

Design screens and menus with PAINT™, placing input fields and messages precisely where you want them to appear in your final application. PAINT stores screen definitions in a single file — which can be modified without recompiling or relinking your application. Your program manages screen display and I/O through the POWER SCREEN Runtime Library. All essential features are supported, including:

- ◆ Block multi-field or single-field I/O
- ◆ Automatic range checking
- ◆ Configurable editing/menu key definitions
- ◆ Application context-sensitive, cross-referenced help
- ◆ Virtual/automatic scrolling screens within viewpoints
- ◆ Multiple, overlapping viewport display
- ◆ Plus much, much more!

The Runtime Library can be linked directly with Turbo Pascal applications, or installed as memory resident.

All this for just \$149.00

Includes complete sample programs, a comprehensive reference manual, and the Norton Instant Access program and guides to assist you during program development. And, we offer a 30-day money back guarantee. Supports Microsoft C/QuickC, Turbo C, Turbo Pascal, QuickPascal and QuickBASIC.

Other powerful products from Blaise Computing:	
C ASYNCH MANAGER™	\$189
ASYNCH PLUS™	\$189
View232™	\$189
C TOOLS PLUS™	\$149
Turbo C TOOLS™	\$149
POWER TOOLS PLUS™	\$149
POWER SEARCH™	\$149

Call today for more information

(800) 333-8087 Fax (415) 540-1938

BLAISE COMPUTING INC.

2560 Ninth Street, Suite 316 Berkeley, CA 94710 (415) 540-5441

Trademarks are property of their respective holders.



S P O T L I G H T

DESKTOP SUPERCOMPUTERS AND Техника

*Two researchers discover
supercomputer power
that's free for the taking,
and we discover a staff
member's hidden past*

Dave Gelernter and Jim Philbin have a radical mission: They want to make parallel programming as easy as conventional programming. They believe that with Linda—a “coordinating language” that can provide parallel-processing capabilities to any conventional language—they can accomplish their goal.

Dave Gelernter conceived of Linda while he was a graduate student at the State University of New York at Stony Brook in 1982. In fact, Linda formed the basis of his Ph.D. thesis. The reaction to Linda from the parallel-processing community was immediate and unanimous. Says Gelernter, “People thought it was elegant and beautiful, and that it was totally unimplementable.”

By the mid-1980s, that unanimity of opinion was shattered. “In late 1985, the first paper describing an actual Linda implementation appeared,” says Gelernter, “and people were shocked.”

After that, says Gelernter, Linda polarized the parallel-processing community. As he puts it, Linda advocates are arrayed against a host of “navel-gazing computer scientists out of touch with reality.” Behind the humor lies the core premise of Linda. As Jim Philbin puts it, “You shouldn’t need a Ph.D. to write a parallel program.”

The reason behind the controversy is that Linda consists of just six statements, and yet can add parallel processing to any conventional language. “Most people in academia think you have to create

parallel languages from scratch,” says Gelernter. “Linda lets you use the language you’re used to.”

Gelernter and Philbin are betting that Linda will make a big splash in the commercial world. In the near term, that means Hypercomputer Linda and new C-Linda implementations for machines such as the Intel and NCube hypercubes. It also means new versions, such as Ada-Linda and C++ Linda.

Both Gelernter and Philbin foresee a bright future, for Linda and for parallel processing in general. Gelernter sees a future where not only parallel processing, but also distributed databases and distributed processing using heterogeneous machines, will become much more widespread and important. Linda can handle all these things. As Gelernter puts it, “It’s a boom time for the Linda business.”

For more on Linda, see the article “Spending Your Free Time” by David Gelernter and James F. Philbin. It begins on page 213 of this issue.

Every once in a while, we discover something interesting that we hadn’t known about one of our staff members. For example, our features editor recently decided to do an article about the problems involved with computing in non-roman languages (those that have different alphabets and writing styles from English). On checking with the staff, he found that technical editor Ben Smith had once been involved in a lengthy project to create an Arabic computer system. Ben is also the only person we know who “just happens” to have Cyrillic fonts on his home Macintosh. Indeed, Ben is very familiar with the issues involved in non-roman computing—probably more familiar than he ever wanted to be.

Ben’s article in this issue, “Around the World in Text Displays,” explores the challenges of computing in Cyrillic, Hebrew, Arabic, Chinese, and Japanese, and how the tasks are handled differently on a PC compatible and on a Macintosh. ■

At last, an assistant that follows your directions



Wouldn't it be great to delegate your routing?

You can! We know your time is valuable. That's why Wintek pioneered comprehensive and affordable CAD packages for IBM personal computers. HiWIRE-Plus continued that tradition, integrating schematic-capture features and printed-circuit-artwork capabilities into one versatile package.

New autorouter.

The Autorouter for HiWIRE-Plus is powerful enough to handle the most demanding design problems, yet simple enough for a casual user. Just turn it loose on your design. It's hassle free because it works long hours, without supervision or errors.

100% autorouting.

The autorouter for HiWIRE-Plus rips-up, reroutes, and with appropriate design rules, racks up 100% completion.

- Forget gridded routers. This autorouter places vias and traces anywhere your design rules allow. With 1-mil resolution.
- Vary trace width and spacing for individual networks. Route 1, 2, 3, or more tracks between IC and connector pins.
- Set up boards from 1 to 250 layers, up to 60" x 60".
- Specify shape, size, and type of vias, layer-by-layer: through-hole, blind, buried, micro. Specify via types for individual networks.
- Use fewer vias and layers than comparably priced autorouters.
- For use on your IBM PC, XT, AT, PS/2, or compatible with 640K RAM.

Why pay more for a 100% autorouter?

Compare the features and performance to packages costing five times more. HiWIRE-Plus and the Autorouter for HiWIRE-Plus sell for \$895 each. Both have a no-nonsense, 30-day money-back guarantee. With unlimited, toll-free, no-charge technical support.

Let HiWIRE convince you that it makes a great assistant. Call us toll-free at (800) 742-6809 today and put HiWIRE-Plus and the Autorouter for HiWIRE-Plus to work for you tomorrow.



Wintek Corporation
1801 South Street
Lafayette, IN 47904-2993
Fax: (317) 448-4823
Phone: (317) 742-8428 or

(800) 742-6809

Australia: Wintek Software, Phone (08) 2720028, Fax (08) 3733145

Europe: RIVA Ltd, England, Phone 0420 22666, FAX 0420 237000 / Brazil: Comicro, Phone (11) 289-7193 / Japan: BEST, Phone: (03) 374-1161, FAX (03) 374-9450

Circle 400 on Reader Service Card

Until now, this is h and word processo



Use Microsoft® Excel and Microsoft Word for Windows™ and you'll no longer be saddled with the problem of combining words, numbers and

graphics. You see, they were designed to work together. Which means they share a good deal more than a name.

Like data for instance. Now you can cut and paste words, tables, charts, whatever. From any document, in either application, any which way.

How spreadsheets and word processors worked together.



What's more, these products are based on the Microsoft Windows environment, an approach that's not only inherently easy to use, but rapidly becoming the industry standard.

It is this environment that allows for complete and total WYSIWYG. Or,

what you see is what you get. Translated that means the image on-screen looks precisely like the final document.

Something that will save you more than a few trips to the printer.

Beyond sharing the same overall physical appearance, these applications also share similar commands. So when you've mastered one, you'll have a solid understanding of the other as well.

And surprisingly, using Microsoft Excel and Word together requires very little brain power. All you need is a 286/386 computer with 2 megabytes of random access memory. Also known as RAM.

For more information on how smoothly these products work together, call (800) 541-1261 Dept. L6.

Before you get roped into buying the wrong product.

Microsoft
Making it all make sense



With Microsoft Excel and Word, you can make a change in a spreadsheet and automatically update any Word documents you've linked. Or vice versa.





PAPERLESS FAX, AND AN INVITATION FOR YOU

A flood of faxes and BYTE's upcoming 15th anniversary prompt some questions

I like fax machines. I use them a great deal, especially when I need to send something in a hurry to someone without a computer or who doesn't telecommunicate; or when I need to see or send hand drawings, and so forth. Faxes can be an invaluable way to move data around.

But in many instances, faxing makes no sense at all. People seem to fax for the same reason that others climb Mount Everest: just because it's there.

Fax Abuse

Here's an example of fax abuse: Person X uses a computer to create a text message, prints a hard copy, and feeds the paper into a fax machine. At the other end of the line, Person Y's fax churns out more paper. Then, in order for Person Y to do anything useful with the faxed information, he or she (or an unlucky secretary) must expensively rekey the data back into a computer.

Because the information starts and ends inside a computer, the two paper copies and the manual rekeying are wasteful, redundant, and just plain unnecessary.

Plugging a fax board into your computer can help avoid some of the paper-based steps, but this carries other problems. For example, faxes are bit-mapped images, so they're real space hogs: A two-page fax memo can easily consume more than 200,000 bytes of bit-map disk space. And, because it is a bit map, you still have to read the fax image off your screen and separately rekey the pertinent information by hand. What a waste.

Yes, there have been some promising

advances involving fax boards and optical-character-recognition software, but we're not there yet. When bit map-to-ASCII software is more common and reliable, that two-page memo will occupy just 4K bytes of disk space, instead of 200K bytes.

A Dream Alternative

Now, imagine a reliable, paperless fax, a simple way to send normal documents in a compact form that can be piped directly into or out of your computer without wasting time or paper or disk space. The format would be standardized so that dissimilar computers (different hardware, different operating systems) still can work with it without hassles, letting anyone directly reuse data sent from anyone else in one step without any rekeying whatsoever.

This paperless faxing would be as convenient as regular faxing, and—let's pull out all the stops—it would also be dirt cheap. The hardware would start at well under \$100, and paperless fax software would range from a few hundred dollars down to absolutely free. Paperless faxing obviously won't use any plain or expensive fax paper at all, and let's say that its telecommunications charges would be less than for standard faxing. Paperless fax users will win on every score.

OK, OK; you've figured it out. I'm talking about E-mail. Somehow, in all the hullabaloo about faxing, E-mail seems to have disappeared from some people's consciousness, and it's a shame.

Half the Cost

Take that standard 4000-character, two-page letter: If you fax it coast to coast during normal business hours, it will cost you about 50 cents to transmit—more or less, depending on the vagaries of your specific situation. If it's a paper memo sent to a paper-based fax machine, you'll also generate four pages of hard copy in the process, costing a few more cents. Or, if it's a bit-mapped fax, you

will consume over 200,000 bytes of disk space.

Now E-mail the exact same text: It will cost less than half as much to send, about 20 cents. You'll generate no paper; if captured to disk, you'll use just 4K bytes of disk space. Best of all, the information will be in a format you can do something with, instantly, on your computer, with no expensive (labor-intensive) rekeying. That's right: It costs less than half as much, and yet it's even more useful.

Faxing has its place—it's become a vital link in business communication. But when you're sending ordinary text printouts, do yourself, your pocketbook, and your recipients a favor: Try E-mail.

An Invitation

This September will mark the record-setting 15th year of BYTE's publication, and the BYTE editors are busy assembling an extraordinary anniversary issue for you.

We'd like you to help us write this special issue. Share your views with a worldwide audience of over a million and a half sophisticated computer users! Drop us a note and tell us what you think the best and worst developments of the last 15 years have been. What do you want your computer to be able to do 5, 10, or 15 years from now? Where do you think all this technology should lead us over the next few years? How can the computer industry better meet your needs and the needs of your company? What new technologies would you like to see developed? Any computer-related subject is fair game; we want to hear from you!

We plan to edit the replies we receive and print the best in the September issue. Please send your thoughts to me at the address shown on the masthead or via MCI Mail or BIX mail. And what the heck—if you must, you can even fax it.

—Fred Langa
Editor in Chief
(BIX name "flanga")

Be Objective.

Turbo Pascal,[®] the world-standard Pascal compiler, adds Object-Oriented Programming with our new version 5.5. We combined the simplicity of Apple's Object Pascal language with the power and efficiency of C++ to create Turbo Pascal 5.5, the object-oriented programming language for the rest of us.

It's easy to extend yourself

If you're already programming with Turbo Pascal, it's easy to extend yourself from structured programming to object-oriented programming. And, Turbo Pascal 5.5 is the *only* compiler that is 100% source-code compatible with your existing Turbo Pascal 4.0 and 5.0 programs.

A fast object lesson

Object-oriented application programs more closely model the way you think. Objects contain both data and code.

As in a spreadsheet cell, the value and the formula are together. Objects can *inherit* properties from other objects. For example, a Porsche Carrera inherits most

attributes from the base model 911, but it also sports a whale tail.

Turbo Pascal 5.5's object-oriented extensions give you code that's easier to change, extend, and support.

Turbo Pascal 5.5 Professional with Turbo Debugger[®] and Turbo Assembler[®]

The award-winning Turbo Debugger now includes an object inspector and hierarchy browser. And Turbo Debugger can debug any size program.

Upgrade objectively

Pascal owners: Upgrading from Turbo Pascal 5.0 to 5.5 is only \$34.95 plus \$5 shipping and handling (\$75 plus shipping and handling for owners of Turbo Pascal 4.0 or earlier). And upgrading from Turbo Pascal 5.0 and

earlier to Turbo Pascal 5.5 Professional is only \$99.95 plus \$10 shipping and handling. To order, CALL (800) 331-0877.

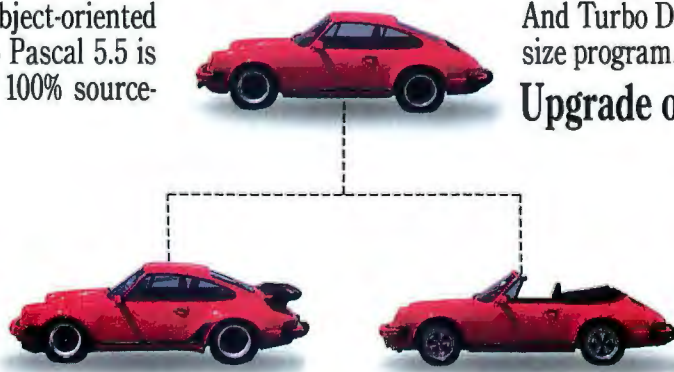

Inheritance provides powerful modeling capabilities by allowing objects to inherit attributes from other objects.

Turbo Pascal 5.5 Features

- Inheritance
- Static & dynamic objects
- Constructors & Destructors
- Object constants
- Compiles @ > 34,000 lines/minute
- New integrated environment tutorial
- Hypertext Help with copy and paste
- Enhanced smart linker & overlay manager
- Support for 8087/80287/80387
- Integrated source-level debugging



B O R L A N D

Code: MA57

Mail upgrade orders to: Borland, P.O. Box 660001, Scotts Valley, CA 95066-0001. For orders outside the U.S., call (408) 438-5300.

Turbo Pascal, Turbo Debugger, and Turbo Assembler are registered trademarks of Borland International. Copyright ©1989, Borland International, Inc. All right reserved. BI 1324

Better is

The new 16" MultiSync® 4D and 20" 5D both offer compatibility with
a wide range of graphics boards and computer systems.

*NEC's award-winning
multiple frequency
technology, now available
in larger, digitally
controlled, high-resolution
color monitors.*

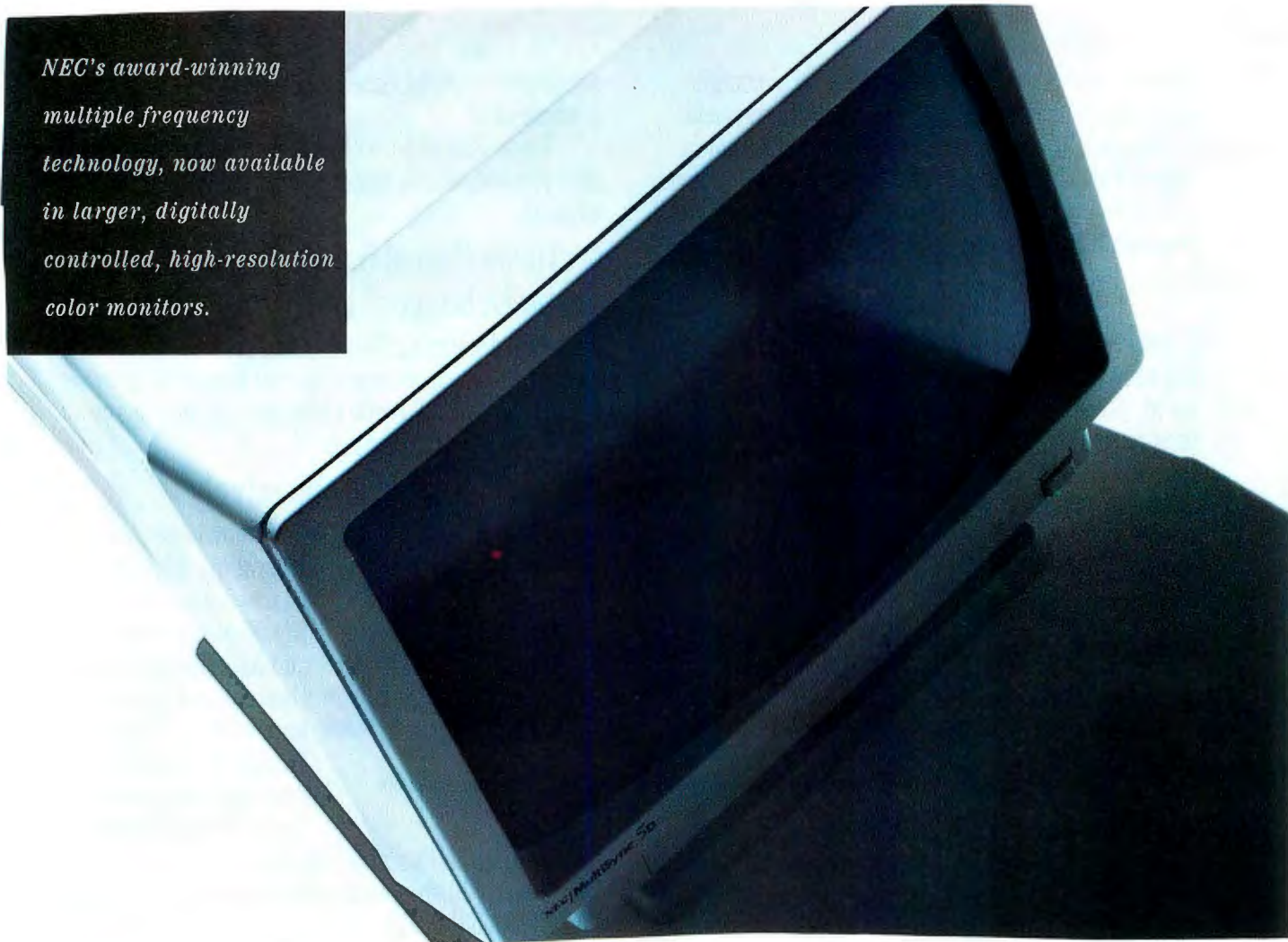

Both are optimized for the IBM PS/2, PC/AT/XT (and 100% compat-
ibles) and the Macintosh II. Both offer a microprocessor-based digital
control system for preset and custom graphics modes, automatic screen

MultiSync is a registered trademark of NEC Technologies, Inc.

C&C

Computers and Communications

bigger.

configuration and optimal image. And both give you great resolution—
the 4D, from VGA up to 1024 x 768; the 5D, from VGA to 1280 x 1024.

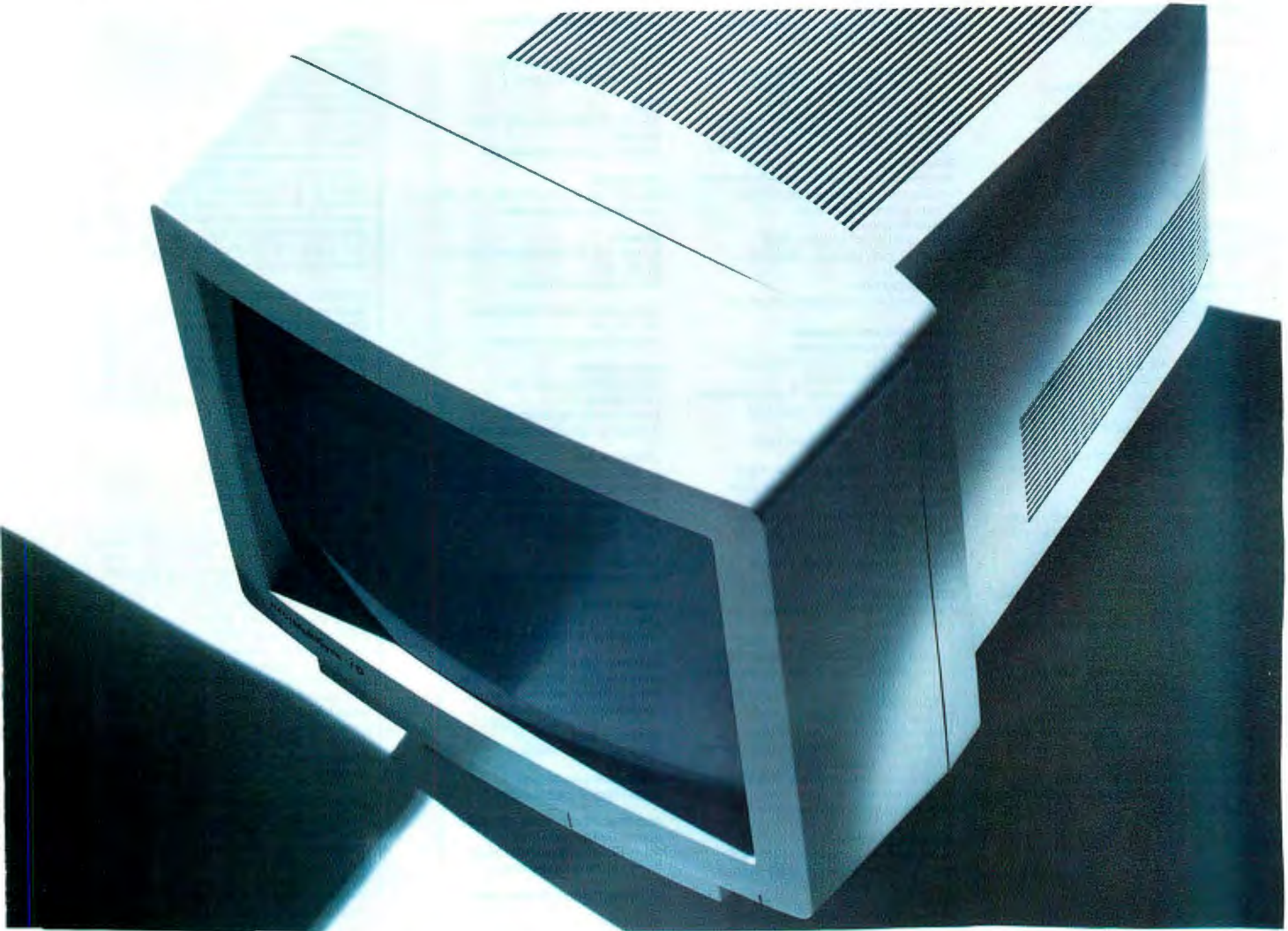

The main difference: one is for large ideas. The other, for extra-

IBM PC/AT/XT and PS/2 are registered trademarks of the International Business Machines Corporation

large. For literature, call 1-800-826-2255. For details, call NEC

Macintosh II is a registered trademark of Apple Computer, Inc.

Technologies, Inc. 1-800-FONE-NEC.

©1989 NEC Technologies, Inc.

Circle 176 on Reader Service Card

NEC

BYTE

EDITOR IN CHIEF
Frederic S. Langa

MANAGING EDITORS

Operations: Glenn Hartwig
News: Rich Malloy
Reviews: Michael Nadeau

NEWS

New York: Managing Editor: Rich Malloy
Associate News Editor: Andrew Reinhardt
Peterborough: Senior Editor, Microbytes:
D. Barker
Senior Editor, What's New, Short Takes:
Anne Fischer Lent
Associate News Editors: Roger Adams,
David Andrews, Martha Hicks
San Francisco: Bureau Chief: Nicholas Baran
News Editor: Owen Linderholm
Associate News Editor: Jeffrey Bertolucci
London: Senior Editor: Colin Barker

REVIEWS

Managing Editor: Michael Nadeau
Senior Editor: Dennis Allen
Technical Editors: Alan Joch, Robert
Mitchell, Tom Yager

BYTE LAB

Director: Rick Grehan
Testing Editors: Stephen Apiki, Stanford
Diehl, Howard Eglowstein, Stanley Wszola

STATE OF THE ART

Senior Editor: Jane Morrill Tazelaar
Technical Editor: Robert M. Ryan

FEATURES

Senior Editor: Kenneth M. Sheldon
Technical Editors: Janet J. Barron,
Ben Smith

SENIOR EDITORS, AT LARGE

Tom Thompson, Jon Udell

SPECIAL PROJECTS

Senior Editor: Gene Smarte

SENIOR CONTRIBUTING EDITOR

Jerry Pournelle

CONTRIBUTING EDITORS

Bill Catchings, Don Crabb, David Fiedler,
Hugh Kenner, Mark J. Minasi, Wayne Rash
Jr., Mark L. Van Name

CONSULTING EDITORS

Jonathan Amsterdam, Laurence H. Loeb,
Trevor Marshall, Stan Miastkowski, Dick
Pountain, Phillip Robinson, Peter Wayne

COPYEDITING

Chief Copy Editor: Lauren A. Stickler
Copy Administrator: Cathy Kingery
Copy Editors: Susan Colwell, Jeff
Edmonds, Judy Grehan, Nancy Hayes,
Margaret A. Richard, Warren Williamson

EDITORIAL ASSISTANTS

Office Manager: Peggy Dunham
Assistants: Linda C. Ryan, June Sheldon,
Lynn Susan Valley

ART

Director: Nancy Rice
Assistant Director: Joseph A. Gallagher
Art Assistants: Jan Muller, Lisa Nardecchia
Technical Artist: Alan Easton

PRODUCTION

Director: David R. Anderson
Senior Editorial Production Coordinator:
Virginia Reardon
Editorial Production Coordinators: Barbara
Busenbark, Denise Chartrand, Michael J.
Lonsky

TYPOGRAPHY

Systems Manager: Sherry Fiske
Applications Manager: Donna Sweeney
Typesetter: Christa Patterson

ADVERTISING/PRODUCTION (603) 924-8448

Director of Advertising: Lisa Wozmak
Assistant: Christine W. Tourgee
Customer Service Supervisor: Linda Fluhr
Senior Account Coordinator: Lyda Clark
Account Coordinator: Dale J. Christensen
Materials Coordinator: Karen Cilley
Advertising Assistant: Roxanne Hollenbeck
Production Coordinator: Rod Holden
Creative Services Manager:
Susan Kingsbury
Production Artist: Lillian J. Wise
Quality Control Manager: Wai Chiu Li

ADMINISTRATION

Publisher's Assistant: Donna Nordlund

MARKETING AND PLANNING

Director: L. Bradley Browne
Marketing Communications Manager:
Pamela Petrakos-Wilson
Public Relations Manager: Dawn Matthews
Assistant Promotion Manager: Lisa
Jo Steiner
Marketing Art Director: Stephanie
Warnesky
Associate Art Director: Sharon Price
Senior Market Research Analyst: Julie
Perron
Copyrights Coordinator: Faith Kluntz
Reader Service Coordinator: Cynthia
Damato Sands
Marketing Assistant: Carol Pitman

FINANCIAL SERVICES

Director of Finance and Services:
Philip L. Penny
Business Manager: Kenneth A. King
Assistants: Marilyn Parker, Diane Henry,
JoAnn Walter, Jaime Huber, Agnes Perry

CIRCULATION

Director: Dan McLaughlin
Newsstand Manager: Vicki Weston
Distribution Coordinator: Karen Desroches
Back Issues: Louise Menegus
Direct Accounts Coordinator: Ellen Dunbar
*Direct Accounts Telephone Sales
Representative:* Karen Carpenter

BUILDING SERVICES

Manager: Tony Bennett
Assistants: Cliff Monkton, Gary Graham

PERSONNEL

Human Resources Administrator: Patricia
Burke, *Human Resources Assistant:* Fran
Wozniak, *Receptionist:* Beverly Goss

EXCHANGE EDITORS

Macintosh Exchange: Laurence H. Loeb,
IBM Exchange: Barry Nance, *User Group
Exchange:* David Reed, *Interactive Game
Exchange:* Myrrh Mist, *Amiga Exchange:*
Joanne Dow, *Writers Exchange:* Wayne
Rash Jr., *Tojerry Exchange:* Jerry Pournelle

BUSINESS AND MARKETING

Secretary: Patricia Bausum, *Marketing
Services Coordinator:* Denise A. Greene,
Billing Services Coordinator: Tammy
Burgess, *Editorial Assistant:* Brian Warnock

TECHNOLOGY

Programmer/Analyst: John Spadafora,
Programmer: Peter Mancini, *Systems
Consultant:* Gary Kendall

PUBLISHER

Philip L. Penny

ADVERTISING SALES

*Associate Publisher, Vice President
of Marketing:* Steven M. Vito
Administrative Assistant: Carol Cochran

Eastern Regional Sales Manager:

Arthur H. Kossack (312) 751-3700
Sales Assistant: Julie Barker
Western Regional Sales Manager:
Jennifer L. Bartel (214) 701-8495
Sales Assistant: Susan Vernon

NEW ENGLAND

ME, NH, VT, MA, RI, ONTARIO, CANADA,
& EASTERN CANADA
Daniel D. Savage (617) 282-1160

ATLANTIC

NY, NYC, CT, NJ (NORTH)
Kim Norris (212) 512-2645

EAST

PA, KY, NJ (SOUTH), MD, W. VA,
DE, DC
Thomas J. Brun (215) 496-3833

SOUTHEAST

NC, SC, GA, FL, AL, TN, VA, MS, AR, LA
John Shilim (404) 252-0626

MIDWEST

IL, MO, KS, IA, ND, SD, MN, WI, NE,
IN, MI, OH
Kurt Kelley (312) 751-3740

SOUTHWEST, ROCKY MOUNTAIN

CO, OK, TX
Alison Keenan (214) 701-8498

SOUTH PACIFIC

SOUTHERN CA, AZ, NM,
LAS VEGAS, UT
Ron Cordek (714) 557-6292
Andrew B. Uphoff (213) 480-5243

NORTH PACIFIC

HI, WA, OR, ID, MT, NORTHERN CA, WY,
NORTHERN NV, WESTERN CANADA
Bill McAfee (408) 879-0371
Roy J. Kops (415) 362-4600
Leslie Hupp (415) 362-4600

OUTSERTS

Scott Gagnon (603) 924-2651

INSIDE SALES

Director: Liz Coyman
Administrative Assistant: Susan Boyd

NATIONAL SALES

Mary Ann Goulding (603) 924-2664
Patricia Payne (603) 924-2654
Jon Sawyer (603) 924-2665

BYTE BITS (2x3)

Mark Stone (603) 924-6830

THE BUYER'S MART (1x2)

Brian Higgins (603) 924-3754

REGIONAL ADVERTISING SECTIONS

James Bail (603) 924-2533
Barry Echavarría (603) 924-2574
Larry Levine (603) 924-2637

BYTE POSTCARD DECK MAILINGS

BYTE DECK

Ed Ware (603) 924-6166

COMPUTING FOR ENGINEERS DECK

Ellen Perham (603) 924-2598

INTERNATIONAL ADVERTISING SALES STAFF

See listing on page 345.

EDITORIAL AND BUSINESS OFFICE:

One Phoenix Mill Lane, Peterborough, NH
03458, (603) 924-9281.

West Coast Branch Offices: 425 Battery St.,
San Francisco, CA 94111, (415) 954-9718;
3001 Red Hill Ave., Building #1, Suite 222,
Costa Mesa, CA 92626, (714) 557-6292.

New York Branch Editorial Office: 1221 Avenue
of the Americas, New York, NY 10020, (212)
512-3175.

BYTEnet: (617) 861-9764 (set modem at 8-1-
N or 7-1-E; 300 or 1200 baud).

Editorial Fax: (603) 924-2550. *Advertising Fax:*
(603) 924-7507.

SUBSCRIPTION CUSTOMER SERVICE: Outside
U.S. (609) 426-7070; inside U.S. (800) 232-
BYTE. For a new subscription—(800) 257-
9402 U.S. only, or write to BYTE Subscrip-
tion Dept., P.O. Box 555, Hightstown, NJ
08520. Subscriptions are \$29.95 for one
year, \$54.95 for two years, and \$74.95 for
three years in the U.S. and its possessions.

In Canada and Mexico, \$31.95 for one year,
\$59.95 for two years, \$79.95 for three years.
\$50 for one-year air delivery to Europe.

Y28,800 for one-year air delivery to Japan,
Y14,400 for one-year surface delivery to
Japan, \$30 surface delivery elsewhere. Air
delivery to selected areas at additional rates
upon request. Single copy price is \$3.50 in
the U.S. and its possessions, \$3.95 in
Canada, \$4.50 in Europe, and \$5 else-
where. Foreign subscriptions and sales
should be remitted in U.S. funds drawn on a
U.S. bank. Please allow six to eight weeks
for delivery of first issue.

EDITORIAL CORRESPONDENCE:
Address editorial correspondence to:
Editor, BYTE, One Phoenix Mill Lane,
Peterborough, NH 03458. Unacceptable
manuscripts will be returned if accom-
panied by sufficient postage. Not respon-
sible for lost manuscripts or photos. Opinions
expressed by the authors are not necessarily
those of BYTE.

PHOTOCOPY PERMISSION:
Where necessary, permission is granted by
the copyright owner for those registered with
the Copyright Clearance Center (CCC),
27 Congress St., Salem, MA 01970, to
photocopy any article herein for personal or
internal reference use only for the flat fee of
\$1.50 per copy of the article or any part
thereof. Correspondence and payment
should be sent directly to the CCC, 27
Congress St., Salem, MA 01970. Specify
ISSN 0360-5280/90, \$1.50. Copying done
for other than personal or internal reference
use without the permission of McGraw-Hill,
Inc., is prohibited. Requests for special
permission or bulk orders should be
addressed to the publisher. BYTE is avail-
able in microform from University Microfilms
International, 300 North Zeeb Rd., Dept.
PR, Ann Arbor, MI 48106 or 18 Bedford
Row, Dept. PR, London WC1R 4EJ,
England.

OFFICERS OF MCGRAW-HILL, INC.:
Joseph L. Dionne, Chairman, President and
Chief Executive Officer; Robert N. Landes,
Executive Vice President, General Counsel
and Secretary; Walter D. Serwatka,
Executive Vice President; Frank D.
Penglass, Senior Vice President, Treasury
Operations; Robert J. Bahash, Executive
Vice President and Chief Financial Officer;
Thomas J. Sullivan, Executive Vice
President, Administration; Mary A. Cooper,
Senior Vice President, Corporate Affairs,
and Executive Assistant to the Chairman;
Ralph R. Schulz, Senior Vice President,
Editorial.

Founder: James H. McGraw (1860-1948).

Copyright © 1990 by McGraw-Hill,
Inc. All rights reserved. BYTE and
BYTEnet are registered trademarks of
McGraw-Hill, Inc. Trademark registered in
the United States Patent and Trademark
Office.

Member
Audit Bureau of Circulation

BIX

BYTE INFORMATION EXCHANGE

DIRECTOR
Stephen M. Laliberte

MANAGING EDITOR
Tony Lockwood

MICROBYTES DAILY

Coordinator: D. Barker Peterborough,
Rich Malloy New York, Nicholas Baran
San Francisco, Jeffrey Bertolucci
San Francisco, Laurence H. Loeb
Wallingford, CT, Stan Miastkowski
Peterborough, Wayne Rash Jr. Washington,
DC, David Reed Lexington, KY, Andrew
Reinhardt New York, Jan Ziff Washington,
DC

Just when Power Seekers thought
they had nowhere left to go...



Introducing the



IBM RISC System/6000™ family.

With the most powerful desktop workstation on earth.

No matter how big the job you're setting off to conquer, the new IBM RISC System/6000 family of POWERstations and POWERservers is for you. The desktop POWERstation 320 puts more than 7 MFLOPS and over 27 MIPS at your command—power that soars as high as 13 MFLOPS and 41 MIPS in other models.

What makes it possible is POWER Architecture—Performance Optimization With Enhanced RISC—IBM's second generation of RISC technology. It delivers up to four instructions per cycle and has the most powerful CMOS microprocessor in the business.

	MFLOPS	MIPS	SPECmark™
POWERstation 320 [†]	7.4	27.5	22.3
DECstation™ 3100 [‡]	1.6	14.3	10.1
SPARCstation™ 1 [‡]	1.4	12.5	8.4

[†]MFLOPS are the results of the double-precision, all FORTRAN Linpack test 100 x 100 array suite. The Dhrystone Version 11 test results are used to compute RISC System/6000 Integer MIPS values where 1.757 Dhrystones/second is 1 MIPS (VAX 11/780). SPECmark is a geometric mean of ten benchmark tests.

[‡]Performance data are based on published benchmark information.

Micro Channel™ makes bottlenecks ancient history. All RISC System/6000 models feature a new implementation of the IBM Micro Channel bus with I/O throughput of up to 40 megabytes per second. And the Micro Channel Architecture can accommodate a doubling or even quadrupling of this data transfer capacity, making traditional, nonexpandable architectures seem primitive by comparison.

Solid support for all UNIX® applications. These systems are all based on the industry-standard UNIX operating system. And they'll run hundreds of applications in such diverse fields as engineering design, fluid dynamics, molecular modeling, securities trading, technical publishing and geophysical modeling, plus a wide selection of commercial applications.

*The POWERstation 320 comes with 8MB of RAM, 120MB of disk, 19-inch grayscale display and graphics adapter, keyboard, mouse, Ethernet™ adapter, AIX operating system, user interface environment, NFS™ and hypertext documentation search and retrieval capability.

A brave new world of 3D graphics. All our POWERstations are built to deliver high-speed, high-resolution graphics. Our 3D processors offer an almost unimaginable palette of 16 million colors. And our new Supergraphics POWERstation 730 gives you 3D graphics capabilities that are really out of this world, performing nearly one million 3D vector transformations per second.

AIX™ brings different worlds together. Every model can come preloaded with AIX Version 3, IBM's version of the UNIX operating system. It supports major industry standards, like POSIX™ and TCP/IP, plus the programming languages C, FORTRAN, COBOL and Pascal. And AIX allows the RISC System/6000 family to fit into your installed UNIX base, as well as your IBM SAA™ environments, giving you the best of both worlds.

Supercomputer speed at a workstation price: \$12,995. Our entry desktop POWERstation 320 starts at \$12,995 complete.* And every member of the RISC System/6000 family comes with software service at no extra charge and a 12-month warranty.

The worldwide support of IBM. Then, of course, there's IBM service when you need it, 24 hours a day, 365 days a year. To find out more, call your IBM marketing representative or Business Partner. For literature, call 1 800 IBM-2468, ext. 225. And find out why it's the beginning of a new world for Power Seekers.

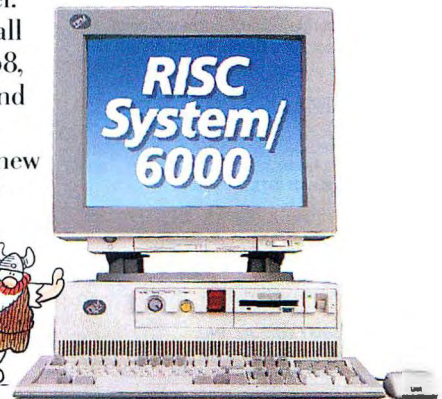

For the Power Seeker.

Circle 117 on Reader Service Card



IBM is a registered trademark, and RISC System/6000, Micro Channel, AIX, and SAA are trademarks of International Business Machines Corporation. UNIX is a registered trademark of AT&T, Inc. Ethernet is a trademark of the XEROX Corporation. POSIX is a trademark of Institute of Electrical and Electronic Engineers. DECstation 3100 and VAX are trademarks of Digital Equipment Corporation. SPARCstation 1 and NFS are trademarks of Sun Microsystems. SPECmark is a trademark of Standard Performance Evaluation Corporation. HAGAR THE HORRIBLE Character(s) © 1990 King Features Syndicate, Inc. © IBM Corp. 1990 all rights reserved.



CARRY-I

The World's First & Original
Book-Size Computer

FT-8100 Series

10MHZ XT/AMI BIOS/256K RAM expandable to 640k/One to two 720KB 3.5" FDD/
Serial/Parallel/Game/CGA/MGA/Standard keyboard connector/16Watt Power adapter
Dimension: 240mm x 185mm x 45mm Weight: 1.9kg-2.4kg

FT-8200 Series

12MHZ, 0 Wait State AT/AMI BIOS with Diagnostic/1MB RAM/One to two 1.44MB
3.5" FDD/Option 20MB or 40MB HDD/2 Serial/1 Parallel/CGA/MGA/Standard
keyboard connector/30Watt Power adapter
Dimension: 240mm x 185mm x 45mm Weight: 2.1kg-2.8kg

FT-7082

82key mini-size Keyboard/XT-AT autoswitchable
Dimension: 310mm x 145mm x 27mm

*It's priced lower than you'd expect for a PC
with this kind of power and portability.
But don't take our word for it.
Call us today for more information.*



COMDEX/Spring
Georgia World Congress Center
West Hall, Booth No: 4038

FLYTECH TECHNOLOGY CO., LTD. (HEAD OFFICE)

2 FL., NO. 8, LANE 50, SEC. 3,
NAN-KANG RD., TAIPEI, TAIWAN, R.O.C.
TEL: (02)785-2556 FAX: (02) 735-2371, 783-7970
TELEX: 22233 FLTGO

FLYTECH TECHNOLOGY HANDELS-GMBH

MENDELSSOHNSTRASSE 53,
6000 FRANKFURT AM MAIN 1, WEST GERMANY
TEL: (069)746-081, 746-453 FAX: (069)749-375

FLYTECH TECHNOLOGY (U.S.A.), INC.

3008 SCOTT BLVD., SANTA CLARA, CA. 95054 U.S.A.
TEL: (408)727-7373, 727-7374 FAX: (408)727-7375

FLYTECH TECHNOLOGY (H.K.) LTD.

B12, 8 FL., BLOCK B, TONIC INDUSTRIAL CENTRE,
19 LAMHING ST., KOWLOON BAY, KOWLOON,
HONG KONG
TEL: 305-1268 FAX: 798-8427

MICROBYTES

Research news and industry developments shaping the world of desktop computing

Image Compression Chip Cuts Space and Time

In a development that could make graphics less of a hog when it comes to devouring computing resources, C-Cube Microsystems (San Jose, CA) has built a compression/decompression processor that can squeeze data, on the fly, by as much as 25 times. C-Cube, founded by former Weitek and Radius engineers, says that its custom VLSI processor can compress a 25-MB graphics image to 1 MB in 1 second or a 1-MB video frame in $\frac{1}{30}$ second, allowing for real-time compression of graphics images.

With this kind of compression power, the chip could significantly alleviate some of the processing and storage demands of such applications as multimedia, desktop video, and color desktop publishing. According to marketing manager Mauro Bonomi, there has been tremendous interest in the chip among manufacturers of computer equipment as well as makers of consumer electronics goods.

The single-chip CL550 uses the proposed Joint Photographic Experts Group (JPEG) standard compression algorithm, supported by IBM, DEC, and NEC. The basic compression technique involves discarding data in the graphics image describing frequencies that are invisible to the human eye. Thus, with compression ratios of 10 to 1 for screen images and 25 to 1 for print images, the difference in visual quality is hardly noticeable

(although quality degrades progressively as the compression ratio is increased).

The advent of data compression processors as standard equipment in computers and devices such as digital cameras and VCRs has major implications for graphics technology. One of the big stumbling blocks to transferring and manipulating high-resolution color images or full-motion video is the sheer size of the data files required to store those images. In 24-bit color, an 8½- by 11-inch image at 300 dpi requires 25 MB of storage space. One second of full-motion video at 30 frames per second requires as much as 30 MB of storage. The ability to squeeze the graphics data by as much as a factor of 25 means faster transmission rates and much smaller memory, storage, and bus bandwidth requirements.

The CL550 will ship to OEM customers later this year. The 27-MHz version costs \$155 in quantities of 10,000, while the 10-MHz version is \$95 in quantities of 10,000.

C-Cube is now selling a software version of the JPEG compression algorithm, called the Compression Workshop, for the Mac II for \$550. A 30-to-1 compression of a 30-MB image takes about 1 hour using the software algorithm on the 68030 processor of the Mac IIx. It takes 1 second on the CL550, C-Cube says.

—Nick Baran

TrueType vs. Adobe: A Royal Mess for Users?

Now that Microsoft and Apple have released more details about their outline font technology for creating smooth, scalable characters on screen and paper (formerly called Royal and now called TrueType), the advantages are still not obvious and are months away from being real.

Many users are asking if there is something "better" about TrueType that makes it functionally better than Adobe fonts. Looking at the Adobe Type 1 font format and the technical

information available on TrueType, it's hard for users to see where either font design has a significant advantage over the other. Both use a set of points to describe the outline of a character. Both use "hints" (instructions that make characters look good, particularly at low resolution, such as on a monitor or impact printer), although they take different approaches. One apparent difference is that a portion of the TrueType hinting mechanism is

continued

NANOBYTES

TrueImage, Microsoft's page-description language that will include TrueType outline fonts, will first materialize in Apple laser printers. But Microsoft officials won't say exactly when. Even though the party line is "1990," one official told us that it could easily be **1991 before TrueImage printers are available**. Microsoft says that the TrueImage PostScript interpreter will be available "this year." It's based on the PostScript clone that Microsoft got when it acquired Bauer last year. If you want TrueType in your current LaserWriter, you'll be able to download it, according to Microsoft vice president Steve Ballmer.

IBM announced at Seybold Seminars '90 that it will support the **Adobe PostScript font format** on its operating systems that comply with the Systems Application Architecture: OS/2, OS/400, MVS, and VM. The company said that it based its decision "on a review of customer requirements and preferences." Having developed a tendency to bet on several horses, IBM said that it would also offer TrueType for OS/2. An Adobe representative at Seybold said that IBM's commitment to PostScript and Adobe font formats "is the clincher."

Albert Wong, the man who put the "A" in AST Research, is back with a new company that's offering memory-expansion boards for Compaq Deskpro computers. However, **Amkly Systems** (Irvine, CA) plans to offer a full-fledged desktop computer by the fourth quarter, Wong said. "We plan to include software and an interface that will make it easy to get started, things like radio buttons in a HyperCard stack," said a company official. The Amkly computer, according to people familiar with the machine, will be an EISA-based system.

NANOBYTES

Object-oriented programming was a popular topic at the recent Software Development '90 conference, judging by attendance at OOP seminars and the number of OOP products on display. (We saw demonstrations of several commercial applications created using SmallTalk, Actor, and Eiffel, but very few using C++.) In talking to programmers, one theme emerged: Most of them want to learn about OOP but haven't made the further step of using OOP techniques professionally. There is considerable concern about compatibility between different object-oriented languages and environments.

Evidence at the Software Development conference is that **OS/2 is arriving**. Most of the major compiler manufacturers, with the notable exception of Borland, now have compilers that produce OS/2 code. **Watcom, JPI, and Lattice** all announced new compilers supporting OS/2. Conference sessions and classes covering OS/2 programming were also mostly sold out. Realia, which makes Cobol tools, is planning an OS/2 Presentation Manager version of its compiler.

Jensen and Partners International (Mountain View, CA), best known for its TopSpeed programming tools, plans **new Pascal and C++ compilers** for release this summer. TopSpeed Pascal will use the same environment as the company's Modula-2 system and will be fully ISO-compatible. It will have object-oriented extensions, including multiple inheritance. JPI will package it with a translator facility to make the compiler compatible with Borland's Turbo Pascal, as well as library extensions to provide Microsoft compatibility. Other libraries will provide a full DOS/BIOS interface, extended graphics, support for Borland's graphic interface (BGI), and a text window manager and time-sliced scheduler. Details of the C++ compiler were sketchy, but it will be in the same mold as other TopSpeed compilers.

independent of the character's outline, and it generally takes more points to describe a TrueType character. TrueType characters and Type 1 characters (rendered with Adobe Type Manager) look equally nice on the screen.

Microsoft and Apple say that their approach is faster at rendering characters, and some type designers who have been working with TrueType support that claim. (In a demo given by Microsoft, beta TrueType was noticeably faster than Adobe Type Manager at putting a PageMaker document on the screen.) Regardless, neither type of font will be rendered often. The computer or printer will construct a bit map from the font format at the proper resolution and then cache it in memory, using these bit maps until the memory is required for a new typeface or a graphic. A small difference in speed between the Adobe and TrueType interpreters probably won't amount to much, since they won't have to do their jobs frequently. This problem might be more acute on a computer system where the interpreter is displaying typefaces on a computer screen, but a large RAM font cache can eliminate frequent reconstructions of bit maps.

Microsoft and Apple promised originally that their new outline fonts would be part of the Mac's System 7.0 and OS/2 2.0, both due later this year. Microsoft announced recently that TrueType will also be part of its Windows environment sometime this year—not in the “imminently

coming” version (the legendary 3.0), but in what will probably be Windows 3.1, said Steve Ballmer, Microsoft vice president of system software. (“If not this year, then next,” he said.)

Many of the good things that Microsoft and Apple claim about TrueType are of more benefit to type designers than to computer users who aren't typographers. They say that TrueType fonts are easier to develop; it's easier to convert fonts to the TrueType format than to Adobe Type 1 format; and because TrueType is similar to a low-level programming language, it's more flexible, and hence more appropriate for nonroman characters (kanji, in particular) than a high-level language like Adobe's. In a random sampling of people who work on PostScript fonts and rasterizers, we found many who agreed with the claims about TrueType. However, we also found many who said that they'll stick with the Adobe format because it's proven, it's established, and in some ways it's better.

But right now, all we can compare is something that exists—Adobe's PostScript fonts—against what Apple and Microsoft say will exist. What Apple and Microsoft have to do is deliver something that works—and works reliably. Microsoft's Ballmer agrees. “The most important thing is for us to show this stuff working across all the promised platforms,” he said. “That's the whole point of personal computers: Things should just work.”

—Tom Thompson and D. Barker

Apple Finally Gives Buyers a One-Year Warranty

It's not quite the Berlin Wall tumbling down, but for buyers of Apple hardware, it's a triumphant moment. Responding to the many critics of its service policies, Apple Computer (Cupertino, CA) has finally changed its warranty. The company announced that all Apple hardware products sold in the U.S. after January 1, 1990, will be covered by a one-year limited warranty. Until now, Apple's often-bashed warranty has covered 90 days. The new limited warranty also provides for U.S. customers to have service performed anywhere in the world. Apple dealers outside the U.S. already offer a one-year warranty.

Customers who bought Apple

hardware in the U.S. prior to January 1, 1990, will get six months of AppleCare (Apple's program for out-of-warranty service) free if they contract (between March 19 and May 31) for six months of service.

The promotional price for a year of AppleCare for a Mac SE (with an internal 20-MB hard disk drive) is \$162; for a Mac IIcx (with an internal 40-MB hard disk drive and a color monitor), the price is \$246. Volume discounts of up to 25 percent are also available, depending on the number of Apple products covered.

Most retailers said that the new policy will help sell Apple equipment. One dealer said, “I've always had to

continued

Until now there was only one way to integrate C and Assembler.



While C and Assembler give you power to burn, switching back and forth between them can leave your brain feeling a little fried.

All that stopping. And starting. And constantly retracing your steps.

Well, relax. Now there's Microsoft® QuickAssembler. Available with our clever QuickC® Compiler in one location: the first integrated environment for C and Assembler.

For the first time, you can save time with an integrated editor, compiler, assembler and debugger that let you create C programs, mixed C and Assembler programs, or Assembler programs that stand alone.

To make sure you feel at home in your new environment, we've designed Microsoft Quick Advisor, a hypertext electronic manual that coaches, coaxes and guides you on screen.

Quick Advisor gives you access to information on all ROM BIOS and MS-DOS® calls. And it even lets you cut and paste sample programs, so you can make both C and Assembler subroutines part of your routine in no time.

For more details on the incredible integrated power of QuickAssembler and QuickC Compiler, call (800) 426-9400. If you own QuickC Compiler version 2.0 already, we'll tell you how to add on QuickAssembler quick.

And take a load off your mind.



Microsoft
Making it all make sense.®

PostScript® laser printers
used to be expensive, large and
shared by the entire office.

Until now.



microLaser™ from Texas Instruments: the affordable PostScript printer you can call your own.

Finally, for less than \$3,000, you can have a PostScript laser printer right at your desk. TI introduces its new microLaser, with the features you want — now and in the future.

Small size. Lots of value.

At only 13.4 inches wide and 14.2 inches deep, microLaser may be the small kid on the block, but it packs plenty of punch. This printer takes full advantage of the advanced

between them easily. With that kind of flexibility, the six-page-per-minute microLaser is ideal for word processing, spreadsheet and desktop publishing applications.

Because microLaser features the PostScript language, you can print fonts in a variety of type styles and sizes. Plus, you can print them tall-ways, long-ways, all kinds of ways. You can even print complex pages of integrated text and

graphics.

Capabilities that grow as your needs grow.

One of the best things about microLaser is that you only buy what you need. So if you're not ready for PostScript language, you can buy the standard microLaser for less than \$2,000 and add PostScript software and other powerful features later.

You can upgrade microLaser without tools or technicians by simply adding upgrade boards. These boards include up to four 1Mb increments of memory, serial and AppleTalk® interfaces and a PostScript interpreter.

All you have to do to get additional fonts or emulations is plug optional microCartridges into two credit card-size slots.

Superior paper handling.

Part of what makes microLaser a truly personal desktop laser printer that takes up so little room is its paper drawer, which slides *inside*. Because microLaser holds 250 sheets standard (it holds 500 when you add an optional paper drawer), you spend less time refilling paper and more time creating superb-looking documents.

The printer also handles a variety of paper sizes and types — from letter, legal and executive to transparencies, labels and envelopes. For those times when you're facing a large mail merge task, just plug in an optional envelope feeder to easily alternate between letters and envelopes.

Your own PostScript printer is a call away.

To find out more about how you can have affordable PostScript printing right at your own desk, call TI today. **1-800-527-3500.**



software that runs on your PC. That's because it uses the Adobe® PostScript printer language and is compatible with the HP LaserJet® Series II — allowing you to switch

**TEXAS
INSTRUMENTS**

Standard microLaser is HP LaserJet II compatible, prints six pages per minute and comes with .5 Mb of RAM. microLaser PS has the same features as the standard microLaser, plus an Adobe PostScript interpreter with 35 typefaces and an extra 1 Mb of RAM.

© 1990 TI
66053

microLaser is a trademark of Texas Instruments Incorporated. Adobe and PostScript are registered trademarks of Adobe Systems, Inc. LaserJet is a registered trademark of Hewlett-Packard, Inc. AppleTalk is a registered trademark of Apple Computer, Inc.

Circle 312 on Reader Service Card

NANOBYTES

Claris (Santa Clara, CA) has acquired from Red Brick Systems a **query technology** that's supposed to make it easier for Macintosh users to access data from large corporate databases. The Executive Query Tool lets Mac users log onto relational databases using the standard Mac interface and download data without having to learn the SQL programming language. When a user on a client-server network makes a query, EQT generates the SQL code, which then queries the database. Claris plans to develop a new application based on EQT by the end of this year. EQT runs on top of standard server-access protocols like Apple's CL/1, OCI from Oracle, and DB-Lib from Sybase, which will allow for access to most corporate databases, Claris claims.

IBM's new **RISC System/6000** appears to be attracting significant **support from Unix software vendors**. Over 70 software companies exhibited products at IBM's San Francisco rollout of the new machines. While most of the demonstrated applications were for scientists and engineers, there were also database applications from Oracle, Ingres, and Informix, as well as financial and business management software. The programs shown were running under a prerelease version of AIX 3. Most used the X Window System and some of the preliminary graphics objects supplied in OSF/Motif. According to a list from IBM, about 200 companies say they'll be bringing their programs to the RS/6000.

The new CD-ROM presentation of Mozart's *The Magic Flute*, from **Warner New Media** (Burbank, CA), couples more than 7000 screens of information with 143 minutes of digital music. A HyperCard stack supplies extensive annotation, commentary, musical examples, extra narration, and excerpts from other recordings, as well as a full index. The three-disk set will sell for a suggested \$66. You need a 1-MB Mac and Apple CD-ROM drive.

very carefully explain Apple's warranty terms to customers, but not until they have already decided on Apple equipment. If I do it sooner, they ask why it isn't longer than 90 days. But I must say that the 90-day warranty has always been a great reason to then sell AppleCare."

The warranty was just one item of

good news for users. Apple cut suggested retail prices of the Mac SE and SE/30 by as much as 17 percent and similarly shaved prices of the LaserWriter IINT and IINTX. And as of March 1, the price of Apple's CD SC CD-ROM player is \$899, 25 percent less than it used to be.

—Larry Loeb

Tools Will Give Windows a Role in Multimedia

If multimedia computing were a Hollywood movie, the Macintosh and the Amiga would be the stars, the De Niro and Streep. The IBM PC compatible would be the executive producer, running spreadsheets and taking care of unglamorous business chores.

But PC compatibles could grab a piece of the multimedia limelight this year, if developers come through with graphics, video, and audio tools for Microsoft Windows. Microsoft and other software vendors have now pledged to develop Windows-based tools for putting together multimedia presentations. These tools would be for recording, encoding, and editing audio; scanning, drawing, painting, and manipulating photos and graphics; capturing, editing, and digitizing motion video and animation; and editing and indexing text. Some of these packages are already working with the Mac, which suggests compatibility between Mac and Windows applications.

Microsoft has licensed MacroMind's multimedia playback software, Director, for use in a future version of

Windows. Director 2.0 produces animation sequences for the Mac II in full color and with sound. The new Windows version (whose release date has not yet been announced) will be able to play back multimedia presentations prepared on the Macintosh. The same Macintosh files can be played through Windows, the companies said. (They recently demonstrated an IBM PC and Mac side by side playing Director 2.0 presentations.) MacroMind and Microsoft have agreed to explore additional cooperative efforts in related areas, including OS/2-based versions of animation run-time software.

"For multimedia to really take off, the industry needs a rich set of software tools from vendors across a wide range of disciplines," said Microsoft chairman Bill Gates.

Among the companies that are pledging to ship such tools for Windows-based applications by the end of this year are Asymetrix, Autodesk, Corel Systems, Electronic Arts, Farallon Computing, Zsoft, Meridian Data, and Micrografx.

—David Reed

Will This Be The Year of the Wireless LAN?

We've been hearing for years about "The Year of the LAN." But at the recent ComNet show in Washington, D.C., people were talking instead about "The Year of the Wireless LAN." For users who don't need the high data rates offered by digital land lines or who want to avoid the hassles of cabling, several companies are, or soon will be, offering systems for wireless communications. Each uses spread-spectrum technology, which employs high-frequency radio signals to link computers. This approach allows signals in a narrow frequency band to be spread and transmitted over a broad range of frequencies with lower

energy content, thus minimizing noise and interference with other radio devices. The signal is then collapsed back to its original narrow frequency band at the receiving end of the transmission.

O'Neill Communications (Princeton, NJ) was one of the first to take this approach, with its LAWN (Local Area Wireless Network), a proprietary LAN that uses small transceivers to connect as many as 20 personal computers in a workgroup.

Ferranti Datacom (Sunnyvale, CA) plans to soon release the RM38, a \$3450 radio modem designed for

continued

New FoxPro

See us at
COMDEX/Spring '90
June 3-6, 1990
Atlanta, Georgia
Booth #1076

Shifting the Balance Of Power in Database Management

There's a new leader in the relational database management world. Its name is FoxPro.

FoxPro is the first and *only* microcomputer database management system that combines astonishing performance with a sleek interface of amazing power and beauty.

- FoxPro offers all the elegance and accessibility of a graphic-style interface, yet operates at the stunning speeds possible only with character interfaces.
- FoxPro is so easy to learn and use, even beginners can become productive immediately; yet it's powerful and sophisticated enough to satisfy the needs of the most demanding developers and power-users.
- FoxPro gives you choices instead of limits: use a mouse or a keyboard; type commands or use the object-oriented interface; run in one window, or hundreds.
- FoxPro is so efficient, it runs in a 512K PC-XT, yet it's able to take advantage of the speed, expanded memory and extended video modes of the most advanced machines available. You don't even need a graphics card or special windowing software.



Nothing is Faster

Fox Software products are famous for their unmatched execution speed. FoxPro extends that tradition.

FoxPro is up to eight times faster than dBASE IV—more than 15 times faster than dBASE III PLUS!

And that blazing speed translates into unprecedented power. Now you can efficiently process gigantic databases with hundreds of thousands—even millions—of records.

Protecting Your Investment

With FoxPro, your existing FoxBASE+ or dBASE III PLUS programs will run perfectly—first time, every time, no excuses. And FoxPro is language-compatible with dBASE IV. But FoxPro doesn't stop there. It has over 140 language enhancements not found in any version of dBASE. We've outdone ourselves by adding more than 200 language extensions you won't find in FoxBASE+.

Best of all, FoxPro opens up whole new worlds for your applications by letting you move them onto a variety of different platforms.

The Tradition Continues

Fox Software is committed to excellence—our products prove it.

We've been producing superb database management software since 1983. And our products for both the PC and the Macintosh continue to win awards worldwide.

We've taken everything we know about software engineering, databases and interface design, and focused it into one remarkable product—FoxPro.

FREE Demo Disk

Shift the balance of power in *your* favor by trying FoxPro for yourself.

Call (419) 874-0162 now to get your free demo disk. Or ask for the FoxPro dealer nearest you. See for yourself: **Nothing Runs Like The Fox.**

**FoxBASE+ Users:
Call About Our Liberal
Upgrade Offer!**

System Requirements: FoxPro operates in 512K RAM (640K recommended) with MS/DOS 2.0 or greater and an 8086/8088, 80286 or 80386 microprocessor. For optimum performance, FoxPro takes complete advantage of any available EMS (expanded memory) or a math coprocessor.

Trademark/Owner: FoxPro, FoxBASE+/Fox Software; dBASE III PLUS, dBASE IV/ Ashton-Tate.



See us at the
Javits Convention
Center of New York
June 19-21, 1990
Booth #650

Fox Software

Nothing Runs Like The Fox.

Fox Software, Inc. (419) 874-0162
134 W. South Boundary FAX: (419) 874-8678
Perrysburg, Ohio 43551 Telex: 6503040827 FOX

Circle 95 on Reader Service Card

Thousands Of People Do This Every Week...



12 MHZ 286 VGA

- 80286-12 Processor
- 2 Megs RAM
- 1.2 Meg 5¼" Drive
- 1.44 Meg 3.5" Drive
- 65 Meg 28ms RLL Drive
- 16 Bit VGA with 512K
- 14" 1024 x 768 Color Monitor
- 1 Parallel & 2 Serial Ports
- 101 Key Keyboard
- MS DOS 3.3 or 4.01

\$1995.00

GATEWAY 386SX

- 2 Megs RAM
- 1.2 Meg 5¼" Drive
- 1.44 Meg 3.5" Drive
- 65 Meg 28ms RLL Drive
- 16 Bit VGA with 512K
- 14" 1024 x 768 Color Monitor
- 1 Parallel & 2 Serial Ports
- 101 Key Keyboard
- MS DOS 3.3 or 4.01

\$2195.00



20 MHZ 386 VGA

- 4 Megs RAM
- 1.2 Meg 5¼" Drive
- 1.44 Meg 3.5" Drive
- 65 Meg 28ms RLL Drive
- 16 Bit VGA with 512K
- 14" 1024 x 768 Color Monitor
- 1 Parallel & 2 Serial Ports
- 101 Key Keyboard
- MS DOS 3.3 or 4.01

\$2595.00

With 64K Cache \$2895.00



25 MHZ 386 VGA

- 4 Megs RAM
- 1.2 Meg 5¼" Drive
- 1.44 Meg 3.5" Drive
- 110 Meg ESDI Drive
- ESDI Controller with 32K Cache
- 16 Bit VGA with 512K
- 14" 1024 x 768 Color Monitor
- 1 Parallel & 2 Serial Ports
- 101 Key Keyboard
- MS DOS 3.3 or 4.01

\$3095.00

With 64K Cache \$3495.00

33 MHZ 386 VGA

- 64K Cache RAM
- 4 Megs RAM
- 1.2 Meg 5¼" Drive
- 1.44 Meg 3.5" Drive
- 150 Meg ESDI Drive
- ESDI Controller with 32K Cache
- 16 Bit VGA with 512K
- 14" 1024 x 768 Color Monitor
- 1 Parallel & 2 Serial Ports
- 101 Key Keyboard
- MS DOS 3.3 or 4.01

\$3995.00



25 MHZ 486 VGA

- 4 Megs RAM
- 1.2 Meg 5¼" Drive
- 1.44 Meg 3.5" Drive
- 150 Meg ESDI Drive
- ESDI Controller with 32K Cache
- 16 Bit VGA with 512K
- 14" 1024 x 768 Color Monitor
- 1 Parallel & 2 Serial Ports
- 101 Key Keyboard
- MS DOS 3.3 or 4.01

\$5295.00

This device has not been approved by the Federal Communications Commission. This device is not, and may not be offered for sale or lease or sold or leased until the approval of the FCC has been obtained.

Pull Up A Chair And We'll Tell You Why

Ted: OK, we're putting together another ad for the magazines and I thought you should be the ones to write it.

Todd (laughing): Hey, Ted, I'm no writer.

Ray: Me neither. Don't you s'pose we could hire somebody to write our ads? (Laughter.)

Ted: No, because we've always been straight forward in our advertising. I've analyzed the market and I can't understand why anyone would buy a computer from anyplace except Gateway. Now I know you all agree with me, so I want you to tell the world what you can do for them. Just straight talk from a friend in the business. I'm recording this—

Troy: Is this legal?

Ted:—and I'm gonna give the tape to word processing for a transcription. And that's gonna be our ad.

Norm: This oughta be good! (Laughter.)

Ted: Todd, you're on. I'm looking for a computer system. Why should I buy from Gateway 2000?

Todd: Because Gateway has the best value. We lead the market in price, quality and service. It's that simple. You wanta get the best system for the best price from a company you can depend on? Then buy from Gateway 2000.

Troy: Yeah, shop around. But don't be fooled by stripped-down systems. Compare Gateway feature for feature and we blow the competition away.

Norm: And read the reviews. Our systems out-perform machines that cost twice as much.

Ted: Troy, you're on. You run the plant so you tell me what kind of quality I can expect?

Troy: Well we use a component that's not very common today—pride. Each machine that goes out the door is custom-built by one person. That person's pay is determined by how satisfied you are as a customer. We use only

top-of-the-line components. You combine that with the midwest work ethic and you've got an unbeatable combination.

Ted: OK, Gateway's got great prices on quality systems. But we can't guarantee everyone that they'll never have a problem.

Ray: If we could, I'd be out of a job. (Laughter.)

Ted: Yeah, Ray. Tell me about your job. What happens if a customer does have a problem?

Ray: That's where we shine. Gateway's tech support is the best in the industry. We know what we're talkin' about, but most importantly, we care. We'll bend over backwards to take care of you. You won't hear us saying, "Sorry ma'am, that's a software problem." We don't care whose problem it is. If the machine is not working for you, we'll do everything in our power to get you up and running.

Ted: What if you can't fix a problem over the phone?

Ray: Then we can send a technician to almost anyplace in the nation.

Ted: Kathy—bet you thought I forgot you—what about customer service?

Kathy: Customers get very personal service here. When you call Gateway, you'll be assigned to one customer service representative who will follow your order from start to finish. Your personal rep will make a special effort to get to know you and make sure you're completely satisfied.

Norm: Hey, this sounds almost too good to be true.

Ted: Some people think that. But our customers don't—ask them. They know Gateway 2000 is the best value in the industry.

Norm: Do we have an ad yet?

Ted: Yeah, I think so. All I have to do is cut some prices on our systems. Then get ready for a really hot summer... (Tape End Indicator.)



*Ted Waitt,
President*



*Troy Miller,
Plant Manager*



*Norm Waitt,
Vice President*



*Kathy Skidmore,
Customer Service Manager*



*Todd Osborn,
Sales Manager*



*Ray Kayl,
Technical Support Manager*



800-523-2000

610 Gateway Drive • North Sioux City, South Dakota 57049 • Telephone 605-232-2000 • Fax 605-232-2023

NANOBYTES

The 17-member Coordinating Committee for Multilateral Export Controls (COCOM) has agreed to **reduce restrictions on high-technology exports to the Eastern Bloc** countries undergoing political change—Czechoslovakia, Hungary, and Poland—but not to the Soviet Union. “In the American view, there’s still a qualitative difference in the security situation between the Soviet Union and Eastern Europe,” a senior administration official said.

Caere Corp. (Los Gatos, CA) claims that it has the **fastest optical page-reading system** on the market. The new Parallel Reader can process and recognize characters at a top speed of 700 characters per second, or 2500 words per minute, the company says. The \$10,995 system’s fast throughput is due mostly to its processing power and the way it handles pages. The box itself contains a 386SX CPU and four additional processor boards, each one holding a Motorola 68020 and 2 MB of RAM. Each 68020 board takes a page as it’s scanned in and reads and processes the text. Other multiprocessor OCR systems assign different jobs to each processor and basically pass a page from one processor to the next, whereas Caere has all four boards work on different pages at the same time, said product support supervisor Dusty Perryman. The Parallel Reader comes with a 40-MB hard disk drive, a VGA display adapter, 1 MB of RAM, a 5¼-inch floppy disk drive, MS-DOS 4.1, and Windows 2.3; no keyboard, monitor, or mouse is included.

Tandy (Fort Worth, TX) has **slashed the price** of its low-end IBM-compatible 1000HX personal computer from \$699 to \$299. Introduced in 1987 as a home or school PC, the 1000HX comes with MS-DOS 2.11 and Tandy’s DeskMate user interface in ROM. The computer supports an external 5¼-inch floppy disk drive (not included) and comes with Personal DeskMate 2.

situations in which the computer is literally moving while you use it (e.g., testing motor vehicles). The RM38 offers synchronous or asynchronous communications at up to 9600 bps. The 1-watt transceiver has a range of up to 10 miles, the company says.

Telesystems (Don Mills, Ontario, Canada) has taken a different approach than O’Neill: The Arlan 400 PC LAN uses transceivers that mount inside the computer (on an XT-bus board) and run a full version of Novell’s NetWare. The data rate of the Arlan 400 is 230,000 bps—nearly 24 times the LAWN’s 9600-bps speed—but the cards are also much more expensive (\$1500 versus \$495 per node). Telesystems president Wence Zenko says that his company is aiming for users who want to extend existing wired LANs between buildings. The radios have a range of 500 feet indoors and up to 6 miles outdoors across unobstructed space, Telesystems says.

Agilis (Mountain View, CA), maker of the eponymous “hand-held”

workstation, is selling its radio technology by the slice. The company’s new 21CSP module (\$2495) plugs into the Agilis computer and lets it act as a mobile workstation linked to an Ethernet LAN, with a data transfer speed of 230,000 bps. Each radio has a range of 1 kilometer outdoors and 100 meters indoors, Agilis says. The main bus on the Agilis works at an Ethernet speed of 10 Mbps. The transceiver connects directly to the Ethernet bus and converts the data rate to 236,000 bps for wireless transmission.

Agilis plans to offer its technology for other communications protocols, a company official said. The company recently showed us a prototype with a LocalTalk port on a 3- by 5-inch board. As it so happens, the transceiver’s data transfer rate of 236,000 bps coincides with the transmission speed of the LocalTalk protocol used on Macintosh-based AppleShare and TOPS networks.

—Nick Baran and Andy Reinhardt

Mac OS to Get Print-to-Video Capabilities

By the end of the year, the Mac OS will incorporate video output capability, including the ability to print a file to videotape. Apple Computer is working with Sony to enable the Mac to write to videotape on Sony video machines that have serial control ports, according to Tyler Peppel, manager of Media Integration at Apple. Some of these videotape machines (VHS and 8-mm) retail for as little as \$300.

Apple wants to integrate sound and video manipulation in the Mac OS so that all Mac programs can take advantage of such multimedia

capabilities, Peppel said at a recent conference on CD-ROM. Using a prototype of Mac System software, he was able to move a videotaped sequence to a single slide (created with the Power Point presentation program); when he clicked on a video display icon, the slide show ran with full animation and digital sound.

It would be as simple to write to videotape as to print to any other device, Peppel said. First you would select the videotape icon from the Chooser and then pick NTSC or PAL output and print.

—David Reed

ISDN Puzzle Pieces Slowly Falling into Place

Skeptics are still willing to take bets: Which will come first—ISDN or human colonies on Mars? But some observers of the communications industry now say that the Integrated Services Digital Network—which promises high-speed voice and data (including video) transmission over a regular phone line—is finally “a reality” due to several important developments in the last few months.

Most significant, they say, is that

vendors and standardization groups have finally agreed on the Signal System 7 (SS7) standard for connecting islands of ISDN service to one another through conventional telephone switches. This will allow phone companies to connect the small pockets of ISDN service in cities such as Fresno and Chicago to one another, even though ISDN itself is not yet operating nationwide.

continued

NOW YOUR SOFTWARE CAN TEST ITSELF.

NOW AVAILABLE IN
VGA

Your customers expect software that works. All the time. The key to software quality is exhaustive testing. It's also an engineer's worst nightmare. But it doesn't have to be. Because now you can automate your software testing.

Introducing the Atron Evaluator. The first and only non-intrusive automated PC-based software testing tool.

The Atron Evaluator automatically runs your software regression testing programs. All of them. All day. All night. Giving you thoroughly tested, higher quality software.

The Atron Evaluator is hardware-based. And since it's non-intrusive, software behavior is tested without the risk of alteration. Once your tests have run, you can refer to automatically generated test reports to double-check test results.

The Atron Evaluator saves time. And time makes you money. Development cycles are shortened, so your software gets to market sooner. And while your test programs are running, you can be more productive. Start a new project. Or go home.

For more information about the Atron Evaluator, call us at 1-800-283-5933. And put an end to your worst nightmares. Automatically.

Circle 21 on Reader Service Card

Atron
A Division of CADRE Technologies

Saratoga Office Center
12950 Saratoga Avenue
Saratoga, California 95070

In Europe, contact:

Elverex Limited, Enterprise House
Plassey Technology Park, Limerick, Ireland
Phone: 061-338177

QA Training Limited, Cecily Hill Castle
Girencester, Gloucestershire, GL7 2EF, England
Phone: (0285) 5888

AND
PS2!!

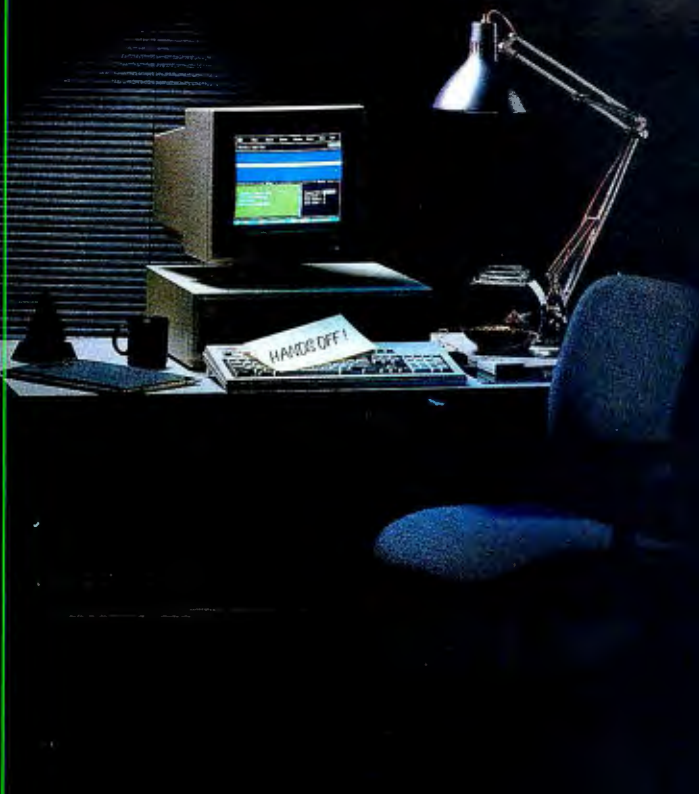



What the ex driving

Ask any PC enthusiast and they'll tell you that the Microsoft® Mouse is one very hot number.

Its nose is low and ominous. Its midsection rises up gracefully, connected by a smooth set of curves that flows across the entire body, creating a beautiful, sculpted look.

It's hard to believe this incredible form actually has a function.

But it does.

The patented design is made to fit the human hand. Making it easier to maneuver. And noticeably more comfortable. All of this advanced thinking didn't

stop with looks.

Take a peek underneath the Mouse and you'll find the tracking ball in front, for better pointing accuracy.

With the new, expanded control panel there are hundreds of choices for sensitivity, pace and acceleration. Putting you in total control of the cursor's on-screen behavior. From meticulously slow right on up to warp speed.



Experts will be this year.

And, with the resolution coming in at a mind-reading 400 points per inch, cornering, stopping and starting are second nature.

What it means is you can race through even the most complicated software programs without hesitation.

Combine all of this with the fact there's OS/2 support in the driver, and your Mouse is ready for today's sophis-

ticated applications.

You'll even be in control of what type of software you can add. Choose either Microsoft Windows™ version 3.0 or Microsoft Paintbrush™.

To get more information about the Mouse, or if you'd like to take a complete and thorough test drive, see your local Microsoft dealer.

One spin through your favorite program and you'll realize there's nothing else like it.

Microsoft
Making it all make sense™

NANOBYTES

Texas Instruments (Dallas) cut the price of its TravelMate LT286 laptop computer. The Model 25, which comes with a VGA screen and a 20-MB hard disk drive, now costs \$4599 instead of \$4999. And the Model 45, which has a 40-MB hard disk drive, now costs \$4999 instead of \$5599.

If you buy seven of HP's top-line personal computers (386SX-, 386-, or i486-based Vectras), the company will throw in a **LaserJet III for free**. That's a \$2395 value. Buy five, and HP throws in a LaserJet IIP. Buy three, and you get a free DeskJet Plus.

Irwin (Ann Arbor, MI) has knocked \$400 off the price of its tape backup system for the Macintosh. The Model 5040, which is capable of storing 40 MB on a cartridge, is now \$995. The Model 5080, which can back up 80 MB on a tape, is now \$1295. Irwin recently started offering new tapes that will let both drives store an extra 20 MB per cartridge.

Advanced Micro Devices (Sunnyvale, CA) is reducing the price of the 16-MHz version of its 286 microprocessor by 30 percent. AMD says that demand for its 286 chips increased by 100 percent in the past year. The new price: \$26 per chip in quantities of 1000, down from \$37.

Cyrix (Richardson, TX) is now offering higher education a discount on its **FasMath coprocessor**, which is compatible with Intel's 80387. The new program lets a teacher buy two of the chips at half the normal price. The 16-MHz version normally sells for \$570, the 20-MHz for \$647, the 25-MHz for \$814, and the 33-MHz for \$994.

Astute observers noticed a bunch of ersatz reporters representing "Computer Publicity News" at IBM's RS/6000 rollout. They were, in fact, public relations employees from workstation maker Sun Microsystems.

Another major development is a final agreement on the so-called U-interface that governs the two-wire connections linking customer premises to local telephone lines. With these two pieces of the puzzle in place, ISDN is now standardized enough for large-scale implementation. One ISDN insider says that installation of

large digital switches is proceeding faster than expected.

One thing holding back ISDN is the installation of fiber-optic cables all the way to the "local loop," or individual user site. Replacing existing copper wiring around the U.S. is expected to take another 5 to 10 years.

—Andy Reinhardt

IBM Promises Interoperability Between SAA, AIX

Although IBM has been heavily promoting its "seriousness" about Unix, manifested by its new RISC workstations and new version of AIX (IBM's rendition of Unix), there's a gap between IBM's Unix and its other operating systems. Those other operating systems—MVS, VM, OS/400, and OS/2—all comply with IBM's Systems Application Architecture. SAA is a set of guidelines for consistent interface and software development characteristics, designed to let SAA-based applications communicate and share data transparently.

The environments offered for the new RISC System/6000—AIX, OSF/Motif, AIX/Windows, and NextStep—do not conform to SAA.

IBM sees SAA as its main software architecture for its business customers, and AIX as the platform for its scientific and technical custom-

ers. In other words, IBM expects that banks, insurance companies, accounting firms, and financial institutions will use mainly PS/2s, AS/400s, and mainframes, running OS/2, OS/400, or MVS and VM. Engineers, financial and statistical analysts, and government contractors will use mainly IBM's new workstations running AIX.

But rather than have those two classes of users isolated from each other, IBM officials say that they hope to alleviate the incompatibility between AIX and SAA by providing "interoperability" capabilities. Those capabilities will include support for sharing files and databases, common programming languages, network management, E-mail exchange, and support for the X Window System and Presentation Manager on both SAA and AIX platforms.

—Nick Baran

Imagine Buying an i486 for 35 Cents

By the year 2000, manufacturing semiconductors will have become so inexpensive that chips as complex as the i486 will cost about 35 cents (currently about \$800), and memory chips with 1-MB capacity will sell for a dollar, predicts one industry watcher. Andy Rappaport, president of the Technology Research Group (Boston), said at the IEEE Compcon Spring '90 conference that if historic and current trends continue, the cost of making

semiconductors will be minimal, and consumers as well as designers will benefit. Many electronic goods will become dramatically more powerful, Rappaport said, to the point that the "16-MB, 15-MIPS microwave oven" is a serious proposition. The cost of the semiconductors in a workstation capable of 30-MIPS operation will drop below \$100 by the year 2000, he predicted.

—Owen Linderholm

PLUG US INTO YOUR NETWORK and let us know what's going on. If you, your company, or your research group is working on a new technology or developing products that will significantly affect microcomputers and the way people work with them, we'd like to hear about it. Phone the BYTE news department at (603) 924-9281. Or send a fax to (603) 924-2550. Or write to us at One Phoenix Mill Lane, Peterborough, NH 03458. Or send E-mail to "microbytes" on BIX or to "BYTE" on MCI Mail. An electronic version of *Microbytes*, offering a wider variety of computer-related news on a daily basis, is available on BIX.



How to plan your LAN.

You'll need a pencil.

That's to write down the telephone number on the bottom of this page. Which will connect you with Samsung's nationwide network of resellers. And the Samsung/Novell co-labeled line of LAN hardware.

With one call you can plan on substantial savings over the big name computers which, despite high clock rates and even higher price tags, are not really optimized for networking.

And you can plan on 100 percent compatibility with all versions of Novell's NetWare®, because Samsung's LAN hardware was co-designed by Novell.

THE TESTING WENT IN BEFORE THE LABEL WENT ON.

Samsung's 386AE and PCterminal/286 have been tested exhaustively and certified by Novell for compatibility with all popular networking products. In fact, Samsung's 386AE is one of 3 file servers certified by Novell to run NetWare 386.

Novell's engineers successfully tested the PCterminal/286 in 1200 network configurations...with 50 units running at once! No other computer manufacturer can make that claim.

NETWORKING VS. NOTWORKING.

What's the difference? Take our 386AE Fileserver. It includes Novell's Advanced BIOS and 8 expansion slots to accommodate multiple network interface cards and disk controllers. Plus an oversize power supply for driving dual high capacity hard disks and tape backup system. Plus 4 megabytes of memory for disk caching.

Then there's Samsung's PCterminal/286 Diskless Workstation with a built-in Ethernet interface and Remote Boot EPROM.

And not to be overlooked is our 16-bit SE2100 Ethernet Interface Card which provides up to twice the throughput for the price of an 8-bit card.

CALL TODAY.

For the name of the Samsung reseller nearest you, call us today at 1-800-624-8999, ext. 851.



The 386AE and PCterminal/286. More than affordable.



Circle 233 on Reader Service Card (DEALERS: 234)

©1990 Samsung Information Systems America, Inc. Novell and NetWare are registered trademarks of Novell Inc. PC is a registered trademark of International Business Machines Corporation.

LETTERS

and Ask BYTE

The ASCII Controversy

Rip Collins' evaluation of ASCII (Stop Bit, January) is essentially correct. I never could comprehend the wisdom with which the punctuation and other symbols with values greater than 127 seem tacked onto the end of the set as if by afterthought.

That's where my agreement ends. I don't understand how ASCII caused the divergence of compound delimiters in Ada, BASIC, and C. I agree that ASCII had something to do with the problem in not providing symbols such as "not equal to," forcing the framers of those languages to create their own. But I disagree that it forced everyone to produce different "not equal to" symbols. The choice seems arbitrary, depending on the framers' idea of what a comment or other symbol should intuitively look like.

Second, BASIC does not call text after a REM or an apostrophe "remarks" because comments are delimited by /* in C. BASIC was calling them remarks long before C existed. The issue is irrelevant to ASCII, anyway.

Third, programs do not "collapse under their own weight" on the basis of the order in which the language places the alphabet, digits, and other symbols. Well-written programs in those languages either use the order and layout of the character set and other system attributes to best advantage or find ways to circumvent the problems that those factors present.

Sure, ASCII order leaves something to be desired in some cases. Reordering the numerals and letters to facilitate character-to-hexadecimal conversion would be helpful in my line of work. However, pointing the finger at ASCII to such a degree seems unjustified.

Daniel M. Daly
Mishawaka, IN

Sorting the *interpretations* of unrelated terms would not be the phenomenal undertaking that the ASCII standard mandates were it not for the developers who promote "information interchange" as a sanctioned poetic license. Any Joe Blow who cares if "zany" precedes "aardvark" has never considered the computational poise that the ASCII standard provides in linking database, word pro-



STOP BIT ■ Rip Collins

TIME TO REPLACE ASCII?

Yesterday's character set is no match for today's computers

Since the following series sets a standard, it would seem you had it in mind.

ASCII (American Standard Code for Information Interchange) is a standard for representing text in computers. It is a set of 128 characters, including letters, digits, punctuation, and control characters.

Created by Robert W. IBM in 1963, ASCII (which stands for American Standard Code for Information Interchange) came about in response to the need of the time. IBM created a 7-bit standard set of characters to match bit-oriented programming with the architecture of existing computers. As a result, he defined the digits 0 through 9 so that the low-order bit would equal their binary values. The alphabet is represented by

within the character set. All uppercase letters come before all lowercase, and the 2 low-order bits yield the position of the letter in the alphabet. There are 26 letters but 32 possible bit values, so six symbols were inserted between uppercase and lowercase.

In the 8-bit ASCII set (ASCII-8), the characters are ordered alphabetically by upper-case-then-lower-case and then the symbols. The symbols are ordered as follows: space, tab, line-feed, carriage-return, and the rest of the symbols. The symbols are ordered as follows: space, tab, line-feed, carriage-return, and the rest of the symbols.

It is a simple system, and it works. It is a simple system, and it works. It is a simple system, and it works. It is a simple system, and it works.

their own weight, like teardrop which, in the case of the recent digits, none of the authors seems to have noticed that the idea is not as simple as it seems.

It is a simple system, and it works. It is a simple system, and it works. It is a simple system, and it works. It is a simple system, and it works.

It is a simple system, and it works. It is a simple system, and it works. It is a simple system, and it works. It is a simple system, and it works.

IBM, ASCII was proposed to meet the needs of the time. It is a simple system, and it works.

cessing, and spreadsheet functions with relative invisibility.

H. de Witt Robinson
Wilmington, DE

Apple Talks on AppleTalk

At Apple, we were pleased to read Mark L. Van Name and Bill Catchings' fine article entitled "AppleTalk Phase 2 and You" (January). Thanks.

Let me make one correction and provide clarification. The authors have equated an AppleTalk Phase 1 *zone* with a single network *segment*, and hence assert that zones are limited to 254 devices. This has never been the case. An AppleTalk zone is an arbitrary collection of network segments in an AppleTalk internetwork; although each segment is limited to 254 devices, a zone has no such limit. AppleTalk Phase 2 goes further. It allows any device on a given segment to choose the zone to which it wish-

WE WANT TO HEAR FROM YOU. Please double-space your letter on one side of the page and include your name and address. We can print listings and tables along with a letter if they are short and legible. Address correspondence to Letters Editor, BYTE, One Phoenix Mill Lane, Peterborough, NH 03458.

Because of space limitations, we reserve the right to edit letters. Generally, it takes four months from the time we receive a letter until we publish it.

es to belong. The network administrator can establish the list of zones from which the devices on a particular segment are allowed to make this decision.

On the subject of LocalTalk, it is clear that the authors have not examined the issue from the point of view of a customer's pocketbook. They say Apple has relegated LocalTalk to the low end. I suggest they avoid the potentially pejorative association of "low" and view the facts.

LocalTalk was conceived as and continues to be the lowest-cost LAN option today. We at Apple were not interested in engaging in "LAN locker room" contests ("my network goes further and faster"). Our interest was simply to allow the customer a penalty-free choice between LAN technologies at various price and performance points. LocalTalk has filled a real need.

As for a faster LocalTalk network, the question is whether it is worth creating yet another option; the customers' vote on FlashTalk will help answer that. By the way, it is not the "only option," as you style it. Don't forget good old Ethernet and now also Token Ring.

The authors mention that now, with the TokenTalk NB product, more than one protocol stack can be run simultaneously. This is not something new in the AppleTalk system. The same has been true of LocalTalk and EtherTalk/Ethernet, as users of Apple's MacTCP and many other stacks will attest.

Gursharan Sidhu
Technical Director
Network Systems Development
Apple Computer, Inc.
Cupertino, CA

Thank you for your correction about zones. We differ, however, on your second major point; we regularly consider networking issues "from the point of view of a customer's pocketbook." We stand by our statement that Apple has relegated LocalTalk to the low end, with all its good (low-cost) and bad (low-performance) implications. For only a few extra dollars per Mac, Apple could easily increase the LocalTalk performance of at least the newer Macs to match that of FlashTalk, but to date Apple has chosen not to do so. We admire Apple's low-hassle, built-in networking support, but we still think

continued

Great Moments in C-Programmer Evolution

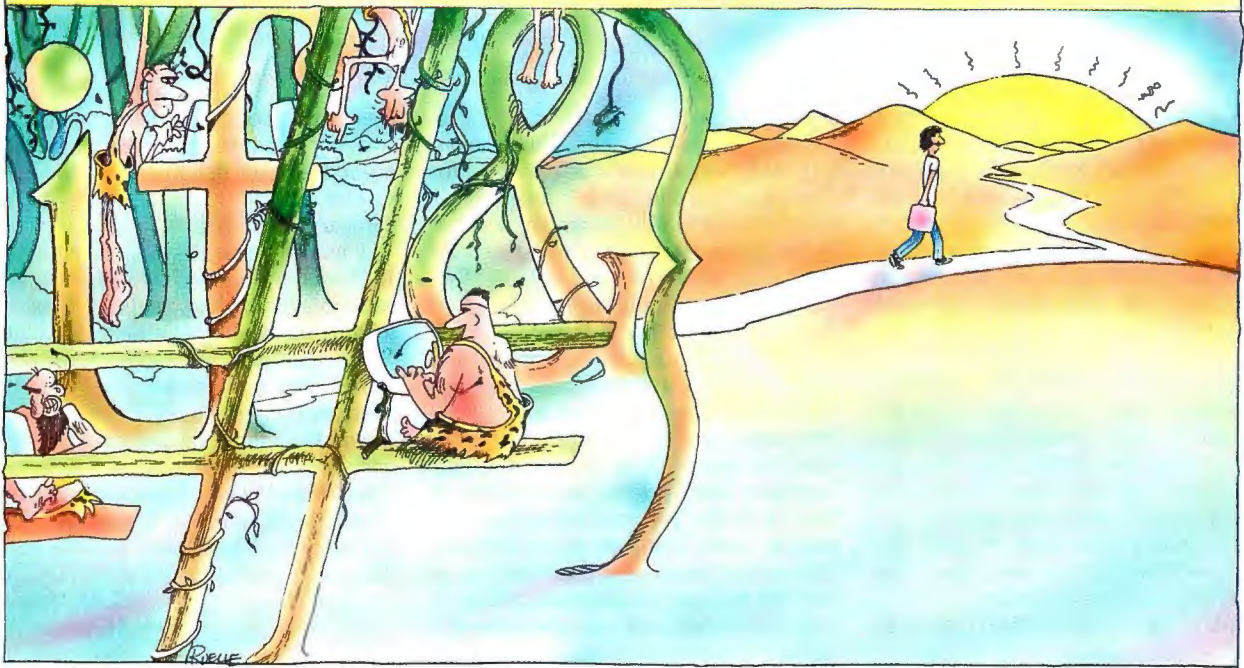

Code-dweller emerges from the jungle

"It's a jungle in there," said the programmer looking at the code for the user interface of an application. "Every year it gets worse."

Don't despair. Finally, there is a way out. Vermont Views™ 2.0.

From Complexity to Simplicity

Vermont Views 2.0 replaces the complexities of interface coding with the simplicity of the Vermont Views Designer. This powerful interactive forms designer works in concert with our comprehensive library of over 550 functions to make interface development and management quicker and easier than ever before.

Development Will Never Be the Same Again

With the Vermont Views Designer you will quickly create operational prototypes of an application interface—and enjoy doing it! Because design is fast and visual, you will involve your clients actively from the beginning. Last-minute change requests will be accepted without battles or escalating costs.

No longer will you throw away months of prototype code—the prototype will become the implementation. And, integration and final

testing will go faster, because all Designer objects are tested for validity as they are created.

No More Maintenance Blues

Software maintenance typically accounts for over 50 percent of total lifecycle programming effort—and a higher percentage of headaches. With the Vermont Views Designer, you will always be able to revise the interface quickly and easily, seeing the changes as you make them.

The Vermont Views Difference

Screen generators for most C libraries require you to modify generated source code to create fully functional forms—after which you can no longer use the screen generator. Not so with the Vermont Views Designer. Designer forms and menus can incorporate any of the special capabilities of Vermont Views—such as nested menus, scroll bars, tickertape fields, scrollable form regions, choice lists, and memo fields—and still be revised interactively.

Message from the Jungle

"At a recent field staff meeting, we were able to get a consensus on what forms should look like by using the Designer on a big screen TV. Changes can be posted real-time, and a functioning prototype results from the exercise. The form designer is GREAT."

—Randy Jones, Beta Tester

Globally Applicable

Use Vermont Views with any database or file manager with a C-language interface, such as Oracle, Informix, dBase, Clipper, dbVista, Btrieve, and C-tree. Maintain the same interface with the same source code under DOS, OS/2, UNIX, XENIX, and VMS.

Create interfaces for any roman-based language. Truly a global solution for your interface needs.

100% No-Risk Guarantee

We believe in our product. Try Vermont Views for as long as you want.

No limits. If not fully satisfied, return for a full refund.

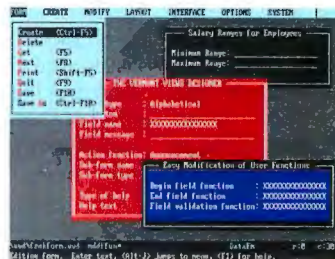

Free Test Drive

Call now for a free DOS working copy of the Designer, lacking only the ability to save forms. Get out of that jungle!

Call 800-848-1248

Fax 802-848-3502



Vermont
Creative
Software

Pinnacle Meadows, Richford, VT 05476
Phone: 802-848-7731 Telex: 510-601-4160

that LocalTalk is slower than desirable.

You also quote our comment on FlashTalk as the "only option" out of context; it was, at the time we wrote that column, the only option that gave you higher performance over LocalTalk cabling. (DaynaTalk has since joined the fray.) Obviously, as the rest of our column dealt with them, we did not "forget good old Ethernet and now also Token Ring."

Finally, our statement that "More than one protocol stack can run on a single TokenTalk NB card simultaneously" does not imply that this ability is new to Apple networking; we were simply explaining how the TokenTalk NB card works.

We're glad to find Apple reading NetWorks, and we plan to cover more Mac networking issues in the future.

—Mark L. Van Name and Bill Catchings

DEC's Many Operating Systems

The assault from below has not forced Digital Equipment Corp. to abandon its "one architecture, one operating system" philosophy ("Computing with Light," January). DEC never had such a philosophy. It is conceivable that DEC management was sincere when it coined that slogan, but, if so, it never followed through. Even on the VAX, "one operating system" didn't last long. Ultrix is about as far from VMS as you can get.

Even within the DEC proprietary world, there was never a single architecture. The PDP-11 is still with us, and DEC sold a lot of them as Pro 350 and Pro 380 personal computers. The DECmate is a PDP-8, about as different from a VAX as is possible.

Seymour J. Metz
Annandale, VA

Uh-Oh, Call the Lawyers

Howard Eglowstein was absolutely correct in his response to Richard Levey's concerns about his hard disk drive write-protection modification (Ask BYTE, January). Not only is there no reason for concern over data errors or invalidating warranties, but hardware write-protection is the only "foolproof" way to protect a file on a PC hard disk.

I know that Eglowstein's modification works well, because I developed the same one four years ago and was issued a U.S. patent for it two years ago. Several hundred have been sold under the name Disk Defender, and customers have reported no problems. Great minds think alike, but if you want to give credit where credit is due, the patent office can document that I got there first.

Dennis Director
Evanston, IL

Mac Attacked

MacZealotry strikes again. I hope no one followed Don Crabb's advice by purchasing a Mac Plus with 1 megabyte of RAM and then tried to run applications under System 6 (Macinations, December 1989). He must have been kidding! System 6 itself barely runs in 1 MB.

He made another misleading statement: "This minimally acceptable OS/2 box will cost well over \$3500." I can buy a 25-MHz 386 with 4 MB of RAM, a 65-MB hard disk drive, and color VGA video for under \$2500 in any of several computer stores in the Seattle area. A Mac of similar performance and configuration would cost over twice as much. This is the beauty of the competition in the IBM PC-compatible marketplace.

Crabb seems confused about the difference between an operating system and a graphical user interface. I agree that OS/2's GUI, Presentation Manager, is not as refined in appearance as that of the Mac. However, OS/2 is considerably more refined than System 6.

Much of what Crabb calls refinement is merely user preference—he is used to the Mac way of doing things. I find some aspects of the Mac interface irritating; for example, all applications share one menu bar, inactive windows go blank, and you must hold down the mouse button while making a menu selection.

It is unfortunate that Crabb did not perform an unbiased comparison of the usefulness of OS/2, System 6, and their associated GUIs and applications, rather than making vague references about their level of "refinement." Such an approach would have been much more useful.

Waid Reynolds
Seattle, WA

Third-Party Apollo Vendor

In "Apollo Shrinks the Workstation Price Tag" (January), Ben Smith states that all options for the Apollo DN2500 are available only through Apollo. At Digital Micronics, our business and specialty is offering innovative solutions and options for upgrading Apollo workstations, including the DN2500. We offer memory boards, SCSI disk drives, tape drives, and high-resolution monitors.

Mark S. Bonney
Marketing Manager
Digital Micronics, Inc.
2131 Las Palmas Dr., Suite F
Carlsbad, CA 92009
(619) 931-8554

Helping Hands Update

We applaud Wayne Rash's column entitled "A Helping Hand" (January). How-

ever, the robotic arm that he mentioned was not designed by Prab; it was designed and is produced by the UMI Group Ltd., UMI-Microbot's parent company in the U.K.

The arm (which is designated by the RTX model number) is the most standard robotic system used in research by the leading medical/rehabilitation institutes. While the Prab Command is a sound generic approach, many other specific needs are being addressed by the medical research community, and there are many open areas needing work.

Interested readers can contact George Novelli, Managing Director, UMI Group Ltd., UMI House 9-15 St. James Rd., Surbiton, Surrey, KT6 4QN, U.K.

G. W. Rhodes
UMI-Microbot, Inc.
Sunnyvale, CA

All OS/2's Children

Mark J. Minasi's column on OS/2 multitasking (OS/2 Notebook, December 1989) uses the parent/child example to demonstrate the effects of delta and class on time slicing. This is fine as far as it goes, but the child programs fail to take advantage of one of the main features of OS/2's multitasking abilities—the use of shared code.

As he points out, the only difference between Child 1 and Child 2 is that they display 1 and 2, respectively, when reporting the number of iterations performed. So all that is required is a single Child program that passes its number as a parameter. Because OS/2 does not permit code segments to be written to, it can allow multiple processes to share the same in-memory copy of the .EXE file, each process having a separate copy of the data and stack segments.

Bryan Ford
London, U.K.

The Primes of Our Lives

For a grizzled veteran of programming, it is amusing to see that prime number generation still enthuses and apparently puzzles younger programmers; one of whom, Milton Pope, reported that the Sieve of Eratosthenes runs twice as fast if you test only the odd numbers for primality (Letters, November 1989).

It is possible to increase the speed and reduce the memory requirements still further by a simple technique. This is based on the observations that the product of the first three primes is $2 \times 3 \times 5 = 30$, and that all other primes, when divided by 30, must produce one of the following eight remainders: 1, 7, 11, 19,

continued

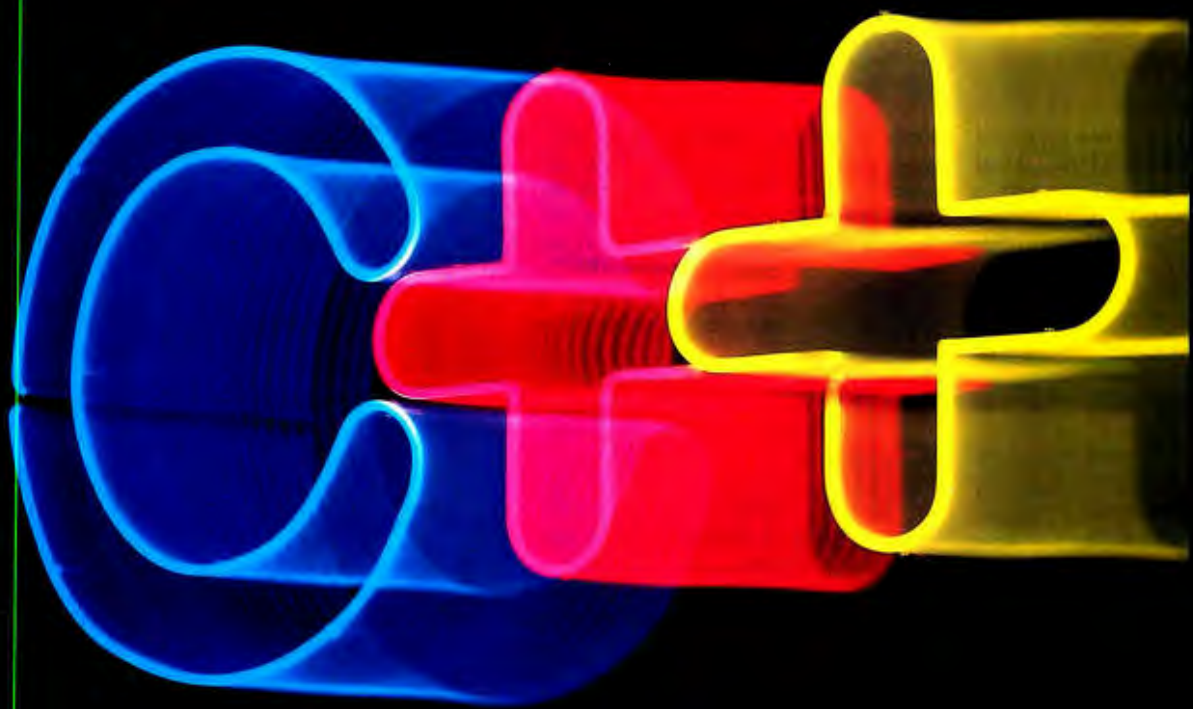

ZORTECH

"Zortech C++ is one of the best MS-DOS products I've had the luck to use. I can highly recommend Zortech V2.0"

Scott Robert Ladd - Dr. Dobbs Journal - January 1990

NEW! AT&T C++ V2.0 SPECIFICATION

NEW! MS WINDOWS COMPATIBILITY

NEW! C++ SOURCE LEVEL DEBUGGER

NEW! EXPANDED C++ TOOLS

NEW! OS/2 COMPILER UPGRADE

NEW! EASIER PORTABILITY FROM MSC

Zortech is first again with the release of its new C++ V2.0 Developer's Edition featuring the AT&T C++ V2.0 specification.

New V2.0 features like Multiple Inheritance and Type Safe Linkage make this the most advanced compiler available today.

You get 1500 pages of clear, high quality, professional documentation.

Zortech C++ V2.0 makes it really easy for you to move code over from most other leading C compilers.

Zortech C++ V2.0 Developer's Edition comes with a great new environment that lets you edit, compile and debug with ease.

Zortech present another "World's First" with its new C++ Source Level Debugger for MS-DOS. Once you've used our

debugger you will never want to go back to any other.

The Developer's Edition also includes a 99% ANSI compatible C compiler, seamless LIM/EMS support, C++ Graphics Shell, TSR functions, C++ Tools, Optimizer, SAA/CUA style user interface, and full standard library source code.

Please call for our color brochure.

PRICES
C++ Compiler \$199.95
C++ Debugger \$149.95
C++ Tools \$149.95
Library Source \$149.95
Save \$200 - Get the Developer's Edition for only \$450 (includes all the above items).
OS/2 Compiler \$CALL
C++ Video \$499.95

USA: Zortech Inc.
1165 Massachusetts Ave.
ARLINGTON MA 02174
Voice: 617-646-6703
Fax: 617-643-7969

EUROPE: Zortech Ltd.
106-108 Powis Street
LONDON SE18 6LU
Voice: 44-1-316-7777
Fax: 44-1-316-4138

HOTLINE 1-800-848-8408

23, or 29. Therefore, you can represent 30 consecutive numbers in 1 byte, so that an array of 32K bytes can represent a table of all the primes in 960,000 consecutive numbers. If you want to go further than this limit, you can allocate a new array block for each 960,000 numbers that you want to check. This can go on until you run out of memory, patience, or both.

If you want to get fancy, you use blocks of $7 \times 11 \times 13 \times 17 = 17,017$ bytes. When you have tested the prime numbers of 7, 11, 13, and 17, you copy the first block of 17,017 bytes, and in the copy you turn on the bits in the first byte that indicate divisibility by these four primes. Now you can use this modified copy to initialize all subsequent blocks of 17,017 bytes instead of testing them for divisibility with 7, 11, 13, and 17.

Søren Brandt
Rabyllille, Stege, Denmark

Another Voice Heard

I was dismayed to discover that the December Resource Guide for the Sound and Image Processing In Depth section did not list our VPC-1000. It is an IBM PC-compatible option board that recognizes continuous speech, is speaker-independent, and operates over standard telephone lines. The VPC-1000 package sells for \$5500 and is also available from OEM suppliers such as DEC, Summa Four, Syntellect, Perception Technology, and Periphonics.

C. M. Brooks
Executive Vice President
Voice Processing Corp.
One Main St.
Cambridge, MA 02142
(617) 494-0100

Don't Forget Number Crunching

Fred Langa's editorial in the December 1989 BYTE overlooked a very important concept: number crunching. The 80387 or 80387SX requires two to three times fewer clock pulses for a typical math operation than the 80287 does. For example, FMUL ST(1),ST(0), a multiply between two registers, takes 29 to 57 clock pulses on an 80387SX or 80387, and 90 to 145 clock pulses on an 80287.

If you have to do numerics processing, the 386SX/80387SX combination is far superior to the 286 or 80287.

Darrel L. Bartelheimer
Dayton, OH

Guidelines Needed for CASE

Your Product Focus entitled "Making a Case for CASE" (December 1989) was interesting, coming as it did after I had

attended a brief methodology course at work. At my office, we have the KnowledgeWare IEW/WS set of tools, which I have found difficult to apply to my projects involving data transfer and processing across different platforms. Guidelines for determining which tools to apply to different types of problems are sorely needed.

Marc Walter
Loveland, OH

Big vs. Little

I enjoyed the review of the DECstation 3100 ("DEC's RISC Powerhouse," November 1989). I found the discussion about big- and little-endian machines interesting in a hardware review. I think this is primarily a software implementation issue. Network programs have the same problem that binary databases face. A native byte order needs to be defined, and the machines that don't conform to this native byte order need to flip bytes upon I/O. If the design takes this into account, moving to a different-endian machine merely requires recompiling the application. Addressing the issue at the hardware level reflects a lack of forethought regarding portability in designing software systems. If applications are intended to be portable, the byte order should not matter.

Marty Leisner
Rochester, NY

Enough, Already

I wonder if Pete Wilson ("The Wages of Sin," IBM Special Edition, Fall 1989) has any experience in the advertising and marketing fields. How many of us, I wonder, spend money every year on the latest and greatest version of a product simply because the manufacturer has convinced us that we don't know what we want and are not in control of our own needs? The demands that we place on hardware are more speed and compatibility with software that we already know, love, and have paid for.

Ric Naff
Dallas, TX

Who's Challenging Whom?

The November 1989 editorial ("What Slump?") states that the Motorola 68040 has not yet arrived to compete against the Intel i486. It seems to me that the i486 is now finally arriving to challenge the Motorola 68030, which has been in widespread use for over a year.

Let me refer you to BYTE's own benchmarks in the November 1987 issue ("MPW Compiler Lets Mac II's 68020 Shine"), comparing a Mac II with a

68020 to a Compaq Deskpro with a 386. Both ran at 16 MHz and had math co-processors. In five tests, the 68020 was faster in three (for the Dhrystone test only, higher numbers mean faster performance):

	68020	386
Dhrystone	3278	748
Fibonacci	48.58	53.11
Savage	3.42	8.95
Sieve	4.73	5.98
Sort	7.17	5.58

[All times are in seconds except for the Dhrystone, which is in Dhrystones per second.]

Furthermore, versions of the 68030 running at 40 to 50 MHz are now available. Given that you can generally expect commensurate changes in each family of CPUs as the clock speed changes, it is clear to me that the 68030 today is where the i486 will be in two years.

Mel Jenkins
Key West, FL

World's First E-Mail System?

Would anyone care to dispute my claim of having written and implemented the first E-mail system? I wrote it in 1975 for a DEC PDP-11/45 running RSTS/E 6.0. It allowed a user to send mail to another user—either in real time, preempting his or her current screen, or to a "mailbox" for future delivery. Any reader wishing to dispute this claim can write me at the address below.

David L. Morris
11311 North Central Expy.,
Suite 300
Dallas, TX 75243

ASK BYTE



Spelling It Out

I became permanently disabled in 1980 due to viral encephalitis, which resulted in a right temporal lobectomy. Upon my release from the hospital, I was given a used Apple II Plus computer and an ImageWriter printer. I am writing an autobiography, which will describe my illness, surgery, two-month coma, and several years of intensive rehabilitation.

I have learned how to use only one main program—Bank Street Writer. I am searching for a spelling checker program. I have been told that my computer, being an older model, does not have enough memory to use a spelling checker. Is there anything I can do at this

continued

Engineers & Scientists Found Plotting Behind Businessmen's Backs!

NOW SHIPPING
VERSION 4.0!

... with **TECH*GRAPH*PAD™**
and **Auto*TGP™**
Plotting and graphing software for engineers and scientists

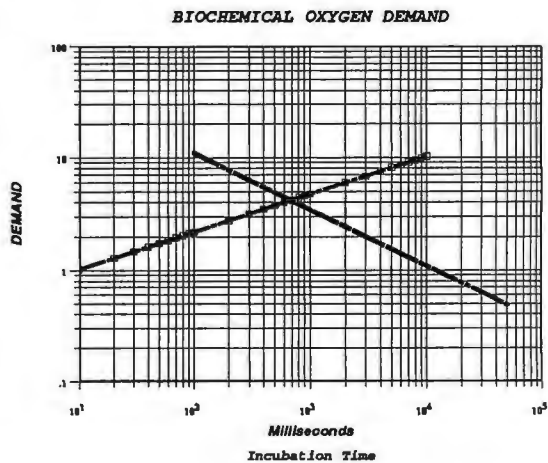
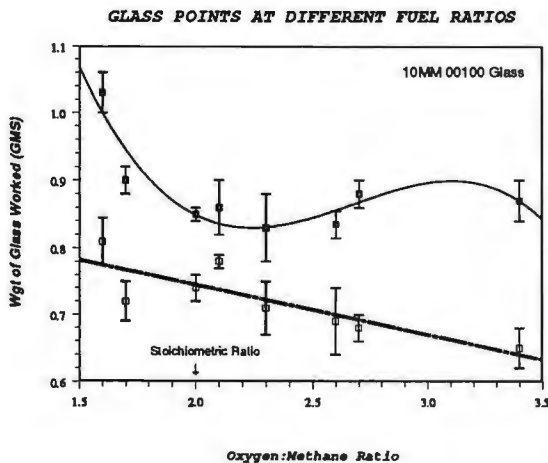

Stop struggling with Lotus® 1-2-3 and business presentation graphics packages. When you need technical graphs, you need **TECH*GRAPH*PAD**, the plotting & graphing program designed specifically for engineers & scientists.

"Spreadsheet Browse Mode" lets you view and retrieve data directly from Lotus worksheets (.WKS, .WK1, .WR1 files); **T*G*P** also reads data from ASCII files, .PRN files, & data acquisition systems. Ideal for presenting data from laboratory tests, engineering analyses, and user-written programs.

GUARANTEED easy-to-learn and easy-to-use or your money back!

Directly Reads Lotus Worksheets



"**TECH*GRAPH*PAD** is fast, easy-to-use, and produces good-looking output."

T*G*P Outperforms Business Programs

- Linear, log, probability, histogram, & polar plots
- Plots from any equation • Exports to Word-Perfect® 5.0 for integrated text and graphics
- Curve-fitting and data smoothing
- Error bars, Greek symbols, super/subscripts
- Postscript, laser, plotter, printer output; all devices • Creates PostScript, .PIC, and HPGL files
- IBM PC/XT/AT, PS/2, and compatibles
- Demo available

Auto*TGP Provides "Push-button Operation"

Integrates **T*G*P** with your application to create graphs automatically; built-in macro language runs pre-formatted graphs and provides access to all **T*G*P** functions and drivers; ideal for OEMs, VARs, and developers

Thousands of Satisfied Customers

- AT&T • Battelle • Boeing • Compaq • Digital
- Dow Chemical • Ford • General Electric • GM
- Hewlett Packard • Hughes • Kodak • Mobil
- NASA • Penn State • Rockwell • Stanford
- Tulane • US Naval Academy • Westinghouse

 **binary engineering**

400 Fifth Ave. • Waltham, MA 02154 • Tel: (617) 290-5900 • Fax: (617) 890-1340

point? I would even consider trading my computer in for a newer model if that's possible.

Bill Hamilton
Bryan, TX

You don't say how much memory your computer has, so I'm going to assume that it's 64K bytes. If not, you can probably find 16K-byte upgrades for a reasonable price at any number of mail-order houses. But 64K bytes should be sufficient for what you're planning to do.

Sensible Speller IV from Sensible Software (335 East Big Beaver, Suite 207, Troy, MI 48083) is compatible with Bank Street Writer. Again, search for it from a mail-order house; a company like Programs Plus (75 Research Dr., Stratford, CT 06497, (203) 378-3662) should carry it. Be sure to ask for Sensible Speller IV—it will work on your Apple II Plus. Sensible Speller without the "IV" will not.

—R. G.

An AT in XT's Clothing

About a year ago, I purchased a Tandy 1000 TX. At that time, the salesperson gave me the impression that the TX was an AT-class machine. When the time came to upgrade the computer, I found out that it had an XT motherboard with a 286 chip for a processor. This really ticked me off, particularly because it was my fault for not reading the fine print.

My question is: Do I have an XT or an AT machine? I haven't been able to get a straight answer from anyone.

Another concern that I have is buying additional components for the computer. I would like to buy these options through mail-order companies in the U.S. (due to the high price of these components offered by Tandy here in Nova Scotia). However, people I talk to here give me opposing opinions as to whether my machine will accept printers, modems, and graphics cards manufactured by other companies. Do I have to buy components from Tandy?

James Erwin
Stellarton, Nova Scotia, Canada

You have an AT-class computer with an XT bus. The 1000 TX was Tandy's attempt to couple the power of a 286 with the economy of using 8-bit expansion cards. You should be able to use any 8-bit card that measures 10 inches or less in your computer and connect your 1000 TX to any standard printer or modem. Some advertisers in BYTE sell peripherals (e.g., hard disk drive cards) specifically for Tandy computers.

You cannot upgrade the graphics on

the 1000 TX, since it uses a built-in CGA circuit on the motherboard that you can't bypass.—S. W.

Speaking the Language

I use Windows/386 extensively with my Compaq 386s. My monitor is the original Compaq VGA color monitor. One software package that I often use is Samna's Ami.

Here in Brazil we speak Portuguese, and the Portuguese language has some characters that are not found in English. I used to access such Portuguese-unique characters through the Alt keys on my Brazilian version of Word 3.0. (This version of Word has Alt keys adapted to special Portuguese characters.)

Enter Windows/386. Using Ami—or even Write (which comes with Windows/386)—not all the special characters are available. I understand that Windows/386 is a graphical environment. I suppose there must be a way to modify the font files for these characters so that I could print in Portuguese. Am I right? If so, how should I proceed?

Carlos Roberto Fortner
Sao Paulo, Brazil

Portuguese? Some of us here consider C a foreign language, so I had to go right to the source.

Samna has no immediate plans to release a Portuguese-language version of Ami (or Ami Professional) in the immediate future, but a spokesperson pointed out that any version of Ami can access the full ANSI Windows character set. The Alt key, used with the numeric keypad, will let you enter the numeric code of any character. A table in the back of your manual will show you the available characters. Samna was very helpful, and I'm sure that if you give the company a call at (404) 256-2272, someone will be happy to work with you.

It is possible to modify the Windows font. The font file itself is essentially a table of bit maps, one for each character. The format is documented in several books and the Windows' SDK (Software Development Kit) documentation. Unfortunately, because the printer drivers do not use the same font file, hacking the font file won't help you, either. What you need is a version of Windows with a full Portuguese character set. For that, I called Microsoft.

Strike three. The problem, apparently, is that Portuguese has two characters that are not normally available in the ANSI set. A Portuguese version would have the following two things: (1) support for these two characters and (2) Portu-

guese menu prompts.

Microsoft is not yet shipping a Portuguese version of Windows, but one is currently in development. There's no word on when it will be released. In your area, you might call someone at Microsoft Brazil in Sao Paulo (55-11-5304455) and see if the people there can help you track it down.—H. E.

The Vectra and VGA

In the March issue, Frederik Wessels wrote about a compatibility problem between a Hewlett-Packard Vectra computer and a VGA video board. I may be able to help him. In my job, I take care of about 70 Hewlett-Packard Vectras. I have found a couple of things that make a Vectra work better with VGA cards.

Run the setup program that came with your computer. Under the "set system configuration" option on the main menu is a way to indicate what type of video card you have installed. Select VGA.

If that doesn't work, then you might want to go back to the setup main menu and enter the word YADA. That's right. The elusive "HP Support Personnel" menu will greet you. If you see a selection called "Shadow RAM video BIOS," you may want to turn it off. Your VGA card may not like to have its ROM BIOS shadowed into RAM, so disabling the shadow option may work.

Anyway, if neither of these suggestions works, then the problem is probably a conflict between the video card and Hewlett-Packard's ROM BIOS.

Steve Riley
Computer Systems Engineer
Ashland Chemical
Dublin, OH

Thanks!—Lab Staff

FIXES

- There are two corrections to "The Mac State of Mind" by Daniel Rasmus (January). First, Apple has no plans to develop or distribute Pearl Lisp. Second, "Macintosh Allegro Common Lisp" is the correct name for Apple's Lisp product.
- The 800 number for Enpower Corp., published in What's New in March, is no longer correct. Further information regarding Enpower will be made available if it comes to our attention.
- In listing 2 of "Flirting with Assembly" by Hugh Kenner (April), the fifth line should read as follows:
\$74/43/ { JZ L2 (+43) } ■

More power , more performance, more control with the...

ADVANCED C PROGRAMMER'S LIBRARY for only

as your introduction to the
Library of Computer and Information Sciences

\$4⁹⁵

You simply agree to buy
three more books - at significant savings -
within the next 12 months



C PROGRAMMER'S TOOLKIT

Jack Purdum

— includes a 5-1/4" disk —

Make your programs more versatile, more powerful, and easier to create with this invaluable toolkit that's packed with time-saving screen and memory functions. Fully compatible with Standard C, this step-by-step manual covers a host of essential functions and routines.

Includes: functions drawn from MS-DOS resources (for example, interrupt calls to the operating system), functions based on hardware elements such as direct writing to screen memory, and generic functions for any Standard C compiler.

Publisher's price: \$39.95

C WITH ASSEMBLY LANGUAGE

Steven Holzer

Strengthen your C programs with assembly language. This example-filled guide shows you how to write powerful C programs that run as quickly as the C-assembly language interface, and actually incorporate assembly language instructions into your routines.

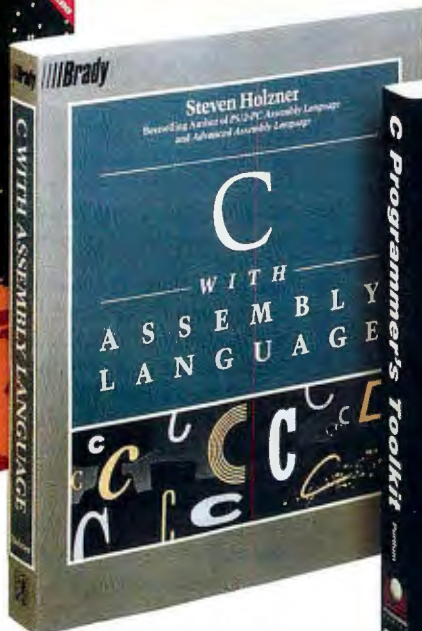

You learn how to write stand-alone assembly language modules, how to use inline assembly language and pass parameters, how to link external files and assembly language functions to C, and much more.

Publisher's price: \$29.95

FRACTAL PROGRAMMING IN C

Roger Stevens

This extraordinary guide helps you reproduce — and create your own — complex fractals on a personal computer. You get an invaluable library of C routines for creating a myriad of fractals and images, as well as compelling ways to apply fractals to physical sciences.

Along with a user-friendly review of fractals, you'll get dazzling illustrations and easy-to-use routines for an extraordinary collection of fractals. You'll have images ranging from Lorenzo and other strange attractors to population and bifurcation diagrams, from the snowflake and other von Koch curves to Peano curves, and much more.

Publisher's price: \$24.95



THE LIBRARY OF COMPUTER AND INFORMATION SCIENCES is the oldest, largest book club designed especially for the computer professional. We make it easy to stay on top with the most up-to-date information on systems and database design, software development, artificial intelligence, and more.

MEMBERSHIP BENEFITS • In addition to getting the Advanced C Set for only \$4.95 when you join, you keep saving substantially on the books you buy. • Also, you will immediately become eligible to participate in our Bonus Book Plan, with savings of 60% off the publishers' prices. • At 3-4 week intervals (15 times per year), you will receive the Library of Computer and Information Sciences News, describing the coming Main Selection and Alternate Selections, together with a dated reply card. • In addition, up to two times a year, you may receive offers of Special Selections which will be made available to a group of select members. • If you want the Main Selection, do nothing, and it will be sent to you automatically. • If you prefer another selection, or no book at all, simply indicate your choice on the card and return it by the date specified. • You will have at least 10 days to decide. If, because of late mail delivery of the News, you should receive a book you do not want, we guarantee return postage.

If reply card is missing, please write to the Library of Computer and Information Sciences, Dept. 7-GC9-00046, 900 Chester Ave., Delran, NJ 08075, for membership information and an application. **Byte 5/90**

A
\$34.85
value

WHAT'S NEW

HARDWARE • SYSTEMS

Ultra-Comp's 386

The Ultra-Max 386-33 is an inexpensive system from Ultra-Comp that comes with a 64K-byte cache, 4 MB of RAM, a 160-MB 28-ms ESDI hard disk drive, VGA graphics (including the monitor), both 3½-inch 1.44-MB and 5¼-inch 1.2-MB floppy disk drives, and DOS.

The Micronics motherboard has a Phoenix BIOS, an Intel 82385 caching controller, and a math coprocessor port. A 32-bit memory slot handles up to 8 MB (up to 16 MB with a daughterboard). There's also room for five 16-bit and two 8-bit cards.

The keyboard has 101 keys, and the 8-bit I/O board has one parallel and two serial ports. The VGA graphics is controlled by a 16-bit Genoa board with 512K bytes of RAM and displayed on a 14-inch Sony Super VGA monitor with a resolution of 1024 by 768 pixels.

Price: \$4595; add \$150 for tower configuration.
Contact: Ultra-Comp, 11988 Dorsett Rd., Maryland Heights, MO 63043, (800) 435-2266 or (314) 991-1988.
Inquiry 1120.



Tower or desktop, the Ultra-Max 386-33 is packed with features.

ALR Shrinks Its Tower

The FlexCache 25386DT Model 40 from ALR is a redesign of the company's 386/25 tower system. It includes 64K bytes of cache memory, 1 MB of RAM, a 5¼-inch 1.2-MB floppy disk drive, a 40-MB 28-ms hard disk drive, a 101-key keyboard, and a 200-W power supply.

There's also room to expand with three free half-height bays and one 8-bit and

six 16-bit slots. The hard disk drive controller is located on the motherboard, and up to 16 MB of RAM resides within the 32-bit memory slot. The floppy disk drive controller and serial and parallel ports are on one 16-bit card, which takes up one of the slots.

The FlexCache Model 40 measures 21½ by 17 by 6 inches and weighs 60 pounds.

Price: \$2695.
Contact: Advanced Logic Research, Inc., 9401 Jeronimo, Irvine, CA 92718, (714) 581-6770.
Inquiry 1123.

Battery Not Included

Grid Systems' new 8½-pound backlit-VGA laptop doesn't come with a battery, but the optional nickel-cadmium battery pack attaches to the bottom of the system and looks like a base. The 2-hour battery weighs 3 pounds, and the 4-hour battery weighs 4 pounds.

The Grid 1450sx comes with a 3½-inch 1.44-MB floppy disk drive, a 2½-inch 20-MB hard disk drive, a 10-inch

diagonal VGA monitor, an 82-key keyboard, 1 MB of RAM, and a Phoenix BIOS. Standard ports include two RS-232C serial, one Centronics parallel, and one connector for an external monitor. You can expand RAM to 5 MB, and a 2400-bps internal modem with MNP 5 data compression is available.

Price: \$4995; 2-hour battery, \$299; 4-hour battery, \$399; modem, \$595; cigarette-lighter adapter, \$25.
Contact: Grid Systems Corp., 47211 Lakeview Blvd., P.O. Box 5003, Fremont, CA 94537, (800) 222-4743 or (415) 656-4700.
Inquiry 1121.

Casio Introduces Fourth B.O.S.S.

The SF-9000 Executive B.O.S.S. (Business Organizer Scheduling System), a new notebook computer from Casio, uses four types of expansion cards.

The SF-9000 comes with 64K bytes of RAM (expandable to 128K bytes with the ES-100 memory card); a 6-row by 32-column display; a separate business card library and telephone directory; a memo function; a side-by-side two-month calendar display, schedule, and daily alarms; and world-time functions.

The SF-9000, which has a QWERTY keyboard, measures ¾ by ¾ by 6 inches and weighs 8 ⅞ ounces. Three cards are optional: the ES-600 electronic dictionary, the ES-610 financial/legal spelling checker, and the ES-620 medical spelling checker.

Price: \$299.95; ES-100, \$129.95; ES-600, \$129.95; ES-610, \$79.95; ES-620, \$99.95.
Contact: Casio, Inc., 570 Mt. Pleasant Ave., P.O. Box 7000, Dover, NJ 07801, (201) 361-5400.
Inquiry 1124.



Grid Systems' 1450sx laptop weighs 8½ pounds without a battery.

A Rewritable Optical Drive for DOS, Mac, or OS/2

The LaserVault 650 is a rewritable optical subsystem that lets you store data generated from within DOS and the Mac OS. In July it will also support OS/2.

The drive is a 95-ms Sony SMO-S501. Tecmar includes a SCSI board (ISA or Micro Channel architecture) and Tecmar's custom software.

The key to LaserVault's multiple operating-system compatibility is the single-partition format, Tecmar says. You use it to partition sections for your DOS files, sections for your Mac files, and sections for your OS/2 files.

You can make partitions almost any size. And a feature Tecmar calls "DOS compatibility" lets you mix DOS 2.x through DOS 4.x files.

"DOS compatibility" also eliminates the 32-MB partition limit for MS-DOS versions earlier than 3.30.

Software features include a manager function for setup, partitioning, and diagnostics; a device driver for direct access; and a backup manager for archiving.

The setup program automatically formats and partitions new media and lets you set up your own partitioning requirements. Diagnostics perform drive and media testing. And the archiving portion of the software supports automated backup.

Price: \$5495; interface kits, \$200 to \$600.

Contact: Tecmar, 6225 Cochran Rd., Solon, OH 44139, (216) 349-0600.

Inquiry 1125.



The LaserVault 650 is a rewritable optical drive with multiplatform SCSI drivers.

Low-Priced Color Monitor Ships with VGA Controller

The VisionMaster PMV14VC/plus is a 14-inch color VGA monitor for your PC or Mac that features a dot pitch of 0.28 mm and a maximum resolution of 1024 by 768 pixels.

The interlaced or noninterlaced monitor comes with a three-quarter-length VGA (640-by-480-pixel) card that has 512K bytes of RAM. Other features include a bandwidth of 45 MHz, a vertical scan frequency of 50 to 90 Hz, a tilt-and-swivel base, a non-glare screen coating, brightness and contrast controls, and a horizontal scan range from 31.5 to 35.5 kHz.

Price: \$789.

Contact: Sirex, Inc., 132-14 11th Ave., College Point, NY

SPREAD THE WORD

Your new product is important to us. Please address information to New Products Editors, BYTE, One Phoenix Mill Lane, Peterborough, NH 03458. Better yet, use your modem and mail new product information to the microbytes.hw or microbytes.sw conferences on BIX. Please send the product description, price, ship date, and an address and telephone number where readers can get more information.

11356, (800) 722-0404 or (718) 746-7500.

Inquiry 1127.

Store Files on 700-MB DAT

MegaDat is an inexpensive 700-MB 4-mm digital audio tape storage system for PCs that features a 60-second maximum access time.

It supports both sequential and direct access, is front-loaded, and can be configured as an internal or external peripheral. You need NetWare 286, DOS 3.0, 1 MB of RAM, a hard disk drive, and a 16-bit slot.

Price: Internal, \$2750; external \$2950; one tape, \$36.

Contact: GigaTrend, Inc., 2234 Rutherford Rd., P.O. Box 4298, Carlsbad, CA 92008, (619) 931-9122.

Inquiry 1129.

Scan Documents with the Xerox Datacopy GS plus

Xerox offers its 8-bit flat-bed scanner with software for your Mac, DOS, or OS/2 system and a package that includes desk accessory software for Windows-compatible desktop publishing with Presentation Manager, PageMaker, and Ventura Publisher.

The Datacopy GS plus has a SCSI port for your Mac and an 8-bit SCSI add-in card for ISA and Micro Channel-based systems. The scanner is adjustable for start-stop times, defining read areas, and contrast.

It will scan documents up to legal size with scanning densities of between 75 and 300 dpi in 1-dpi increments. Typical scanning speed is 21 seconds for a two-shade letter-size document. Output modes include two-level, 256-level dither, and 4- or 8-bit gray scale.



The Datacopy GS plus weighs 22 pounds and measures 21½ by 13¼ by 4¼ inches.

Options include the Automatic Document Feeder.

Price: \$2195; document feeder, \$595.

Contact: Xerox Imaging Systems, 535 Oakmead Pkwy., Sunnyvale, CA 94086, (800) 248-6550.

Inquiry 1128.

continued

Speed AutoCAD Redraws by Factor of 25

The Artist XJS is a new 34020-based graphics coprocessor board designed for high-end CAD applications. Coupled with an Artist GT software driver, which uses display-list processing, the XJS board performs AutoCAD redraws at speeds of up to 25 times faster than if you used the standard AutoCAD driver, according to the manufacturer.

The base controller has 1 MB of video RAM and offers 1280- by 1024-pixel resolution with 16 colors or 1024- by 768-pixel resolution with 256 colors. Add another megabyte of video RAM and you get 1280- by 1024-pixel resolution with 256 colors and 1600- by 1200-pixel resolution with 16 colors. A palette of 16.7 million colors is standard with all versions.

The base controller also has 1 MB of DRAM, which stores display lists. You can upgrade the DRAM with an optional 4 MB of user-installable single in-line memory modules.

You can use the XJS board in single-screen and dual-screen systems. You can use single-screen VGA pass-through using a multiscanning monitor.

Price: \$3495; with 2-MB daughterboard, \$4295; separate user-installable 2-MB daughterboard, \$1000; VGA daughterboard, \$795; VGA link, \$249.

Contact: Artist Graphics, 2675 Patton Rd., St. Paul, MN 55113, (612) 631-7800.
Inquiry 1177.

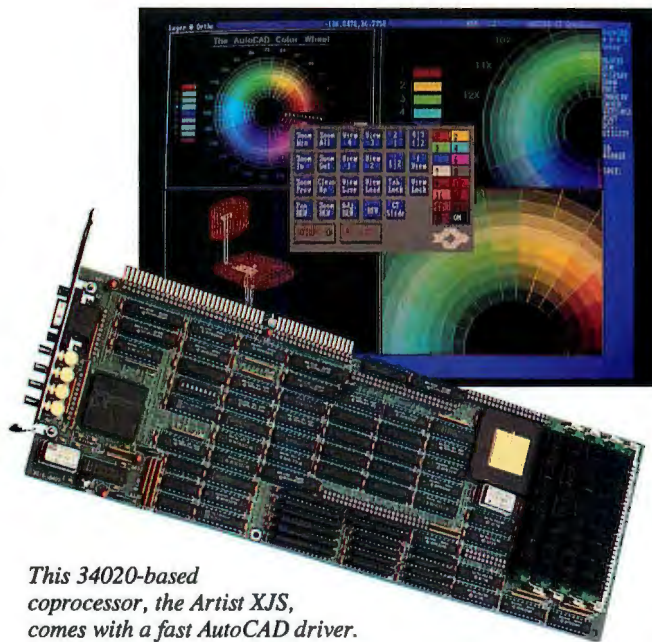

This 34020-based coprocessor, the Artist XJS, comes with a fast AutoCAD driver.

IBM to Offer PS/2 Board and Software for Multimedia Work

IBM's new M-Motion Video Adapter/A is a Micro Channel card designed for multimedia. You use it to digitize and display video signals, and you can digitize sound and play it through a speaker.

The M-Motion Video Adapter/A can take National Television System Committee or phase alternate line in-

put from video cameras, VCRs, videodisks, and TVs. You can manipulate motion or still images within windows, change the size of the windows, and lay text or graphics over the video images. You can use up to two standard stereo sources.

The software, the M-Control Program, provides tools for developing multimedia applications with the M-Motion Video Adapter. The package lets you control video and audio operations, such as changing the sharpness and color of an image on the

screen or choosing the source of the input.

Price: \$2250; M-Control Program, \$150.

Contact: IBM, U.S. Marketing and Services, Westchester Ave., White Plains, NY 10604.

Inquiry 1134.

Add RAM in SIMMs to Your Deskpro 386s

Amkly Systems offers memory boards for your Compaq Deskpro that let you add 32-bit RAM modules for less than the competition.

The Ampac series boards all fit the Deskpro's 32-bit memory slot and let you upgrade your Deskpro's standard 2 MB with up to 13 MB of single in-line memory modules. The Ampac-SIMM-1000s and Ampac-SIMM-4000s feature 1 MB and 4 MB, respectively.

Price: Ampac-SIMM1000s, \$695; Ampac-SIMM4000s, \$1795.

Contact: Amkly Systems, Inc., 60 Technology Dr., Irvine, CA 92718, (714) 727-0788.

Inquiry 1133.

continued

RasterOps Board Puts Live Video on Mac Screen

With RasterOps' Nu-Bus ColorBoard 364, you can inexpensively create full-motion video with your Mac. It captures video in 24-bit color from any National Television System Committee (NTSC) source—such as a TV, a VCR, or an S-Video recorder—and can display it in real time (30 frames per second) on any noninterlaced Macintosh screen.

Your Mac II can then display live, incoming video in a resizable window while running another software

application. RasterOps claims that the ColorBoard 364 can run the live video simultaneously with any application without any performance degradation or interruption. MultiFinder is not required.

Accompanying software lets you select pixel depths (to adjust color), virtual screen size (from 640 by 480 pixels up to 4096 by 512 pixels), hardware pan and zoom, and other options. The frame-grabbing application "grabs" frames in real time (1/30 sec-

ond). A series of HyperCard XCMDs (external links to other applications or peripherals) are included for developing multimedia applications.

RasterOps also plans a series of ColorBoard 364 add-on products for conversion to NTSC or to receive and tune broadcast signals.

Price: \$1995.

Contact: RasterOps Corp., 2500 Walsh Ave., Santa Clara, CA 95051, (408) 562-4200.

Inquiry 1132.

DBMS Case Study:

The Exxon Valdez Disaster



March 24, 1989. Exxon VALDEZ tanker runs aground, creating the worst oil spill in U.S. history. 11,000,000 gallons contaminate the pristine waters of Alaska's Prince William Sound.

The Problem

Major disasters, like the Exxon Valdez spill, require quick response based on careful data analysis. Fortunately, an easy-to-use database was already being created which would help.

The Application

The Alaskan Marine Contaminants

Database lets oceanographic chemists easily access 60 megabytes of data covering the past decade. The database is provided free of charge on CD-ROM, and the Windows interface means they can get right to work, assessing damage to the ecosystems of Prince William Sound and other Alaskan waters.

The Solution

db_VISTA III is the only DBMS with the features this project required: C language support, Windows compatibility, royalty-free runtime distribution, quick performance in large databases, quality documentation and support. With the Alaskan Marine Contaminants Database, the difficult job of calculating the long-term effects of the Exxon spill is a little easier.*

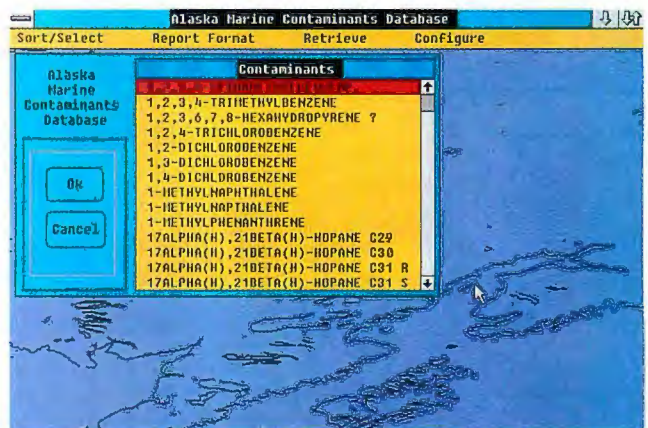

A Microsoft Windows front end lets chemists select regions from a map to retrieve data. And, db_VISTA III's SQL-based query and report writer lets users perform complex SQL data searches.

Your DBMS problems may not make the headlines, but they are no less important and often no less challenging. If you develop applications for MS-DOS, MS Windows, UNIX, VMS, QNX, OS/2, Macintosh, and other environments, db_VISTA III is your solution.

Call 1-800-db-RAIMA (1-800-327-2462)

* Reprints of the story, as published in PC Week and Data Based Advisor, are available from Raima.

db_VISTA III™

Database Management System

Specifications: Complete C source code available. No Royalties
C Language Portability & High performance

Network Data Model. Relational B-tree indexing. Relational SQL query and report writer. Single & Multi-user. Automatic recovery. Built-in referential integrity. Complete revision capability. **Supports:** MS-DOS, MS Windows, UNIX, QNX, SunOS, XENIX, VMS, Macintosh. OS/2 compatible. **Most C Compilers supported.**
LANs: 3COM, Novell, Banyan, Appleshare. Call for other environments.

Raima Corporation 3245 146th Place S.E., Bellevue, WA 98007 USA (206)747-5570 Telex: 6503018237 MCI UW FAX: (206)747-1991
International Distributors: U.K.: (0992) 500919 Germany: 07127/5244 Switzerland: (01)725 0410 Netherlands: (02159)46 814 Sweden: (0131)24780 Italy: 045/584711 Norway: (02) 44 88 55
Denmark: 2887249 U.S.S.R.: (812) 292-1965, (0132) 35-59-08 Australia: 02 419 7177 Japan: (03)473 7432 Taiwan: (02)511 3277 Mexico: (83) 57 35 94 Central America: 506 28 07 64
Argentina: 1 313 5371 Chile: 2 696 4308 Uruguay: 2 92 0959 Copyright Raima Corporation © 1990

Power Tools For C Programmers

RAIMA™
CORPORATION

db_VISTA III DBMS rated number #1

For Performance and Flexibility of DBMS Programming Tools-
PCWEEK Poll of Corporate Satisfaction, August 28, 1989.



LOGITECH
SOFTWARE
CATCHWORD
HYPERLINK DICE

LOGITECH
MOUSE
SERIES 9—SERIAL VERSION

LOGITECH
SOFTWARE
FINESSE
DESKTOP PUBLISHING SOFTWARE

LOGITECH
SCANMAN
PLUS

HAND-HELD SCANNERS
AND PHOTOCOPIERS
FOR IBM PC, XT, AT
PORTABLES (25 AND 30)
AND COMPATIBLES

THE
OF U
INST

New!
Strat
Scan
Ther
Fully
Work
Pap

Our foolproof desktop tools make anyone look smart.

When the time comes to spruce up your act, nothing beats our family of foolproof desktop tools for IBM® PCs. Perfect for putting personality into even the dullest document. They've always been a snap to use and an excellent value, and right now they're extra affordable.

ScanMan® Plus Scans images up to 4" wide into any document—from spreadsheets to flyers. Works with all major applications, and only takes seconds. Adjusts to 400 d.p.i., 32 shades of gray, with 3 photo settings. Price: \$339

CatchWord™ Intelligent O.C.R. Our new intelligent optical character recognition software teams up with ScanMan to let you edit scanned text just as if you'd typed it in. CatchWord recognizes type from 6-20 points in virtually any face, with up to 99% accuracy, at speeds of up to 2,000 characters a minute. Price: \$249

Finesse™ Desktop Publishing The rapid route to smarter looking documents. Direct scanner support, pre-designed page formats, and automatic text wraparound make Finesse a breeze to use. No other inexpensive DTP program includes Bitstream® Fontware™ absolutely free (a \$545 value). Price: \$179

Logitech™ Mouse Get your hand on a Logitech Series 9 Mouse—you'll know why critics rave about it. The welcoming shape, adjustable resolution, and ballistic drivers give you flick-of-the-wrist cursor control in any application. Includes Pop-Up DOS™ and 35 free mouse menus to mousify best-selling applications. Price—serial version: \$119

TrackMan™ Want a stationary mouse? You can't beat TrackMan. The small, easy to maneuver ball sits under your thumb, while your hand rests on the compact case. Resolution is adjustable for precise cursor control. Guaranteed compatible with all PC applications supporting Logitech or Microsoft® mice. Prices: serial version: \$139, bus version: \$149

SAVE A BUNDLE ON A BUNDLE!

Until the end of July, save up to \$99 on these product bundles, at participating dealers.

Logitech Mouse (serial version) and Finesse DTP software

Suggested bundled price: \$199
(Save \$99 on suggested retail price!)

ScanMan Plus and CatchWord O.C.R. software

Suggested bundled price: \$499
(Save \$89 on suggested retail price!)



All Logitech products come complete with Satisfaction Guarantee and 7-Days-A-Week Support.

For more information on our desktop tools, or the name of a participating dealer near you, call: 800-231-7717 ext. 346

In California: (800) 552-8885

In Canada: (800) 283-7717

In Europe: ++41-21-869-9656

© 1990 Columbia Pictures Industries, Inc. All Rights Reserved.
"THE THREE STOOGES" is a trademark of Norman Maurer Productions, Inc.
®/™: trademarks of registered owners.



Circle 145 on Reader Service Card (DEALERS: 146)

Share Your LaserJet III

With the new ShareSpool cards from Extended Systems, you can connect up to four computers to one LaserJet. You install a card in the I/O slot in the printer.

The higher-performance 2094A connects through optionally available custom twisted-pair cables and Centronics parallel ports. The 2041C uses serial ports.

With the 2094A, PCs can be located up to 100 feet from the LaserJet Series III, and it provides 1 MB of RAM for spooling. Each 2094A accepts up to four simultaneous data signals at rates approaching 240,000 bps each.

The 2041C includes 256K bytes of RAM (a 1-MB version is also available). Data rates approach 19,200 bps.

Price: 2094A, \$845; 25-foot cable, \$70; 100-foot cable, \$140; 2041C, \$495; 1-MB 2041C, \$690.

Contact: Extended Systems, 6062 Morris Hill Lane, Boise, ID 83704, (208) 322-7163. **Inquiry 1135.**

No More Bad RAM

Simcheck is a portable memory module tester for single in-line memory modules and single in-line



ShareSpool cards connect your LaserJet to as many as four computers. They also provide RAM for spooling.

packages.

It features a 16-bit 10-MHz V20 processor and an automated digital speed synthesizer for testing access time down to 20 ns. The two-line LCD displays module type, size, and speed. Simcheck then tests all data bits so you don't have to manually switch from bit to bit.

Auto loop test is a standard feature; Simcheck automatically generates test patterns. Simcheck also comes with programmable voltage sources for advanced testing techniques, including voltage bounce and voltage cycling. A chip-heat mode warms modules for temperature-dependent tests.

Innoventions says that Simcheck will identify defective chips within modules and open- and short-wiring problems and will provide repair information. Simcheck measures 5 by 7 by 1½ inch-

es and weighs less than 2 pounds.

Price: \$995.

Contact: Innoventions, Inc., 11000 Stancliff, Suite 150, Houston, TX 77099, (713) 879-6226.

Inquiry 1137.

Add Memory to Your IBM LaserPrinter

LP Memory is a memory module that lets you add 1, 2, or 3.5 MB of RAM to your IBM LaserPrinter 4019.

Pacific Data Products says that upgrading memory will let you take advantage of IBM's memory manager, which dynamically allocates RAM for soft fonts, bit maps, or a spooling buffer, depending on what type of print job you're performing.

Additional memory also

lets you download fonts and forms, print at the maximum resolution of 300 dpi in desktop publishing applications, and perform higher-resolution printing in the plotter mode. You can also use LP Memory as a spooling buffer for the IBM printer-sharing option (for up to six PCs). The 4019 printer-sharing option is not buffered, relying on either the printer or processor memory for buffering activities.

Price: 1 MB, \$395; 2 MB, \$595; 3.5 MB, \$895.

Contact: Pacific Data Products, 6404 Nancy Ridge Dr., San Diego, CA 92121, (619) 552-0880.

Inquiry 1136.

Control Stepper Motors from Your Parallel Port

A new kit and software called Indexer LPT from Ability Systems lets you control an included stepper motor through your computer's parallel port.

The starter kit includes a motor, a driver, a single-axis cable (for one motor), limit switches, and a manual that tells you how to use the Indexer LPT software. With the kit, you can control a motor axis with respect to position, home position, maximum and minimum velocity, acceleration, and automatic return to home.

LPT software, which loads as a device driver, can control up to six motors at once (through three printer ports). Included diagnostic software lets you troubleshoot motor problems.

Price: \$600; software alone, \$199.95.

Contact: Ability Systems Corp., 1422 Arnold Ave., Roslyn, PA 19001, (215) 657-4338.

Inquiry 1140.

continued

Travel Overseas Without Worry About Foreign AC

The lapAdapt plug converter lets you use your laptop computer in many foreign countries without worrying that the AC will harm your machine or, more important, the data within, the manufacturer claims.

The grounded plug adapter converts 110-V to 240-V

AC to work with your American-compatible laptop's AC power adapter and adds a grounding plug. You plug your AC adapter into lapAdapt's grounded connector.

The grounded connector plugs into the British adapter plug for the U.K. (about 2 inches square on each end

with a 1-foot power cable in between) or into an included plug for other foreign outlets (also about 2 inches square).

Price: \$49.95.

Contact: lapAdapt Electronics, 169 11th St., P.O. Box 611, Hoboken, NJ 07030, (201) 798-3030.

Inquiry 1138.



BUY A RACEHORSE... GET A WORKHORSE!



FAST!

850cps/240 lpm!

And It Runs . . .

And Runs . . . And Runs . . .

The fastest serial dot matrix printer on the market today!

The all new **850XL** offers a world of benefits!

- Lightning fast at 850 cps (240 lpm throughput)
- Continuous printing capabilities with no overheating or unnecessary downtime!
- Over 300 local service centers nationwide to keep your jobs running day and night!*

The waiting game is over, as the **850XL** takes on mountains of data, round the clock, with no duty cycle restrictions! Any printing application you need is handled with rapid-fire reliability:

- | | | |
|-------------------|-----------------------|------------|
| • Data Processing | • Bar Codes | • Labels |
| • Financials | • Spreadsheets | • Graphics |
| | • Near-letter Quality | |

*Call for availability in your area.

Standard features are better than ever!

- | | |
|--|--|
| • 5 to 18.2 Pitch Printing | • 8K Data Buffers |
| • Front Panel Menu Programming (No DIP Switches) | • Serial & Parallel Ports |
| • Quietized Enclosure | • Convenient Front & Bottom Paper Feed |
| • EPSON, DEC, and IBM ProPrinter XL Emulations | • Full International Character Set |

OTC . . . An American Winner!

Call today for more details.

1-800-4-OUTPUT (8 am - 5 pm PST)
(468-8788)

Call me, I'm interested: Circle 184

OTC OUTPUT TECHNOLOGY CORPORATION



Output Technology Corporation BV • Saturnusstraat 25 2132 HB Hoofddorp • The Netherlands
Telephone: (31) 2503 32599 • Telefax: (31) 2503 39555 • Telex: (844) 20000 REF: MMC27:NLX505

E. 9922 Montgomery Drive, Suite #6
Spokane, WA 99206-4199
Telex #15-2269 OUTPUTSPOK
Fax (509) 922-4742
(509) 926-3855
1-800-468-8788

**Now You Can Lease
OTC Printers For
As Little As
\$52* Mo.***

*Based on 60 Mo. Lease

Pocket Modem Needs No Battery

The Stowaway 2400 is a pocket-size 2400-bps modem that uses telephone line power instead of a 9-V battery. Features include backward compatibility, auto-dial, auto-answer, and a 40-character command buffer.

All phone companies provide line power for tones and ringers at a guaranteed 20 milliamperes, and that's enough to power your Stowaway 2400 even if your telephone line is 20 miles from the nearest phone company generator.

The Stowaway measures 3 by ¾ by 2 inches and weighs 2½ ounces.

Price: \$295.

Contact: VoCal Technologies, Ltd., 3032 Scott Blvd., Santa Clara, CA 95054, (408) 980-5181.

Inquiry 1141.

Low-Priced LAN Uses Parallel Ports

The PC-InterLink is a peripheral-sharing and file transfer network with a peer-to-peer network operating system, and hardware.

With the starter kit you can link two DOS-based personal computers. The hardware includes two parallel-port adapters, two 10-foot cables with RJ-11 connectors on the ends, and a four-port junction box. You can locate as many as four computers up to 100 feet from the junction box. The data transfer rate approaches 9600 bps, depending on your system's processor.

Price: Starter kit, \$199.95; additional nodes, \$49.95.

Contact: SoftWorx, 801 East Campbell Rd., Suite 355, Richardson, TX 75081, (214) 480-8278.

Inquiry 1150.

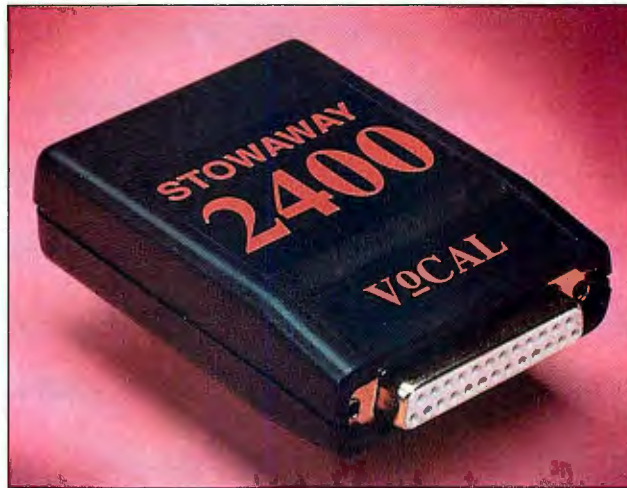

VoCal makes the Stowaway 2400 smaller by using telephone line power.

New Crosstalk Communications for NetWare LANs

New versions of R2LAN and Crosstalk XVI software now run on NetWare. R2LAN 2.0, a server-based remote-control program, now supports Novell's IPX/SPX transport protocols, as well as those of NetBIOS. Another new feature is the Guard Host Security System, which lets you control access to files on an individual basis. File transfer has also been enhanced, and hosts are now able to initiate calls to clients.

Version 3.71 of the net-

work server version of Crosstalk XVI now has support for Novell's NetWare Asynchronous Services Interface, allowing you to communicate with a Novell LAN Asynchronous Communications Server.

Other features new to the network version include call logging, a command-line editor, support for files in other directories, and enhancements to Kermit and the program's scripting language.

Price: R2LAN, \$795; Crosstalk XVI, \$600.

Contact: Crosstalk Communications, 1000 Holcomb Woods Pkwy., Roswell, GA 30076, (404) 998-3998.

Inquiry 1145.

Save RAM with LANsmart 2.0

LANsmart 2.0 is a peer-to-peer network operating system that can run workstations and servers in as little as 10K and 64K bytes of RAM, respectively. It can also run concurrently with NetWare 2.15.

The RAM conservation is due to LANsmart's use of about 64K bytes of extended memory on workstations and about 70K bytes of extended memory in your server.

You can purchase LAN-

smart 2.0 in a starter kit that includes two ARCnet cards plus cabling (you must buy additional ARCnet cards separately). Ethernet and Token Ring kits are also available, as are cards.

If you want to run LANsmart on top of NetWare, you'll need a separate product called LANsmart NW, which you load on your NetWare 2.15 server. One possible application for running concurrent operating systems is using one tape back-

OS/2 Multitasking Communications Called MLink

MLink, a multiplatform data communications software package, has been redesigned from its DOS, Mac, and Unix roots to work with OS/2. It provides terminal emulation, error-free file transfer, data compression, and a built-in scripting language for automated operation.

It operates in OS/2's protected mode and can exploit such multitasking features as simultaneous communication from multiple ports, and interprocess communications. A development system version with a scripting compiler is also available.

A companion product, MLink Polling Manager, uses OS/2's multitasking as it works to automate file transfers with remote systems.

Price: MLink, \$310; MLink Development System, \$395; MLink Polling Manager, \$695 to \$3995.

Contact: Corporate Microsystems, Inc., Mt. Support Rd., P.O. Box 2059, Lebanon, NH 03766, (603) 448-5193.

Inquiry 1144.

continued



One step closer to a mainframe of your own.



Hard to believe? Take a look at the benchmarks.

The STEP 486is™ breezes past both an IBM 3083 mainframe and a CRAY-X-MP/48 supercomputer as if they were standing still.

The primary reason is Everex's proprietary Advanced Memory Management Architecture. We were the pioneers in bringing this write-back technology from the mainframe to the desktop.

AMMA™ enhances the i486™ embedded cache—a combin-

ation we call "Two-Tier Caching." It makes the STEP 486is one of the fastest 486 PCs available today.

And AMMA is scalable from 64K to 256K. In small cache architectures, performance can suffer when main memory increases. AMMA cures this problem.

The upshot of it all? The STEP 486is will not only take you into the next generation of software, it'll run today's 286 and 386 software with scorching speed.

But users of STEP™ 386

machines can still keep up. The STEP 386/20 and 386/25 can easily be upgraded to a STEP 486is simply by replacing the CPU with an IN STEP™ 486 daughterboard.

Which means the next step closer to your own mainframe is not that big a step at all.

Call 1-800-334-4552 for more information and the name of your nearest Authorized Everex Reseller.



EVEREX
EVER for Excellence

Buy a portable and



T3200SX: 170 pounds, 16MHz 386SX with 80387SX-16 coprocessor socket, 5 built-in ports, 40MB hard disk with 25msec access, 1MB RAM expandable to 13MB, gas plasma VGA display with 16 gray scales, 1.44MB 3½" diskette drive. IBM is a registered trademark of International Business Machines Corp. 386 is a trademark of Intel Corporation.

For more information call 1-800-457-7777.

\$300
REBATE

With purchase of PageLaser6 laser printer and T3200SX. See dealer for details. Expires 5/31/90.

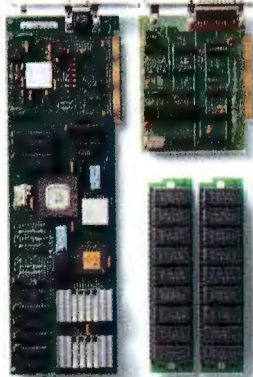

Two IBM-compatible expansion slots (one full-length and one half-length) and an internal modem slot let you connect to LANs, mainframes and more. Plus, three dedicated internal expansion slots let you increase memory up to 13MB.

get a desktop free.



At first glance what you see is a sleek, 17.0-pound portable.

But looks can be deceiving. Because with a powerful 386™SX microprocessor, 6 internal expansion slots and 5 built-in ports, our new T3200SX easily replaces desktop computers.

Which means it does every-

thing a bulky desktop computer can do. Like networking, computer aided design, data bases or even complex spreadsheet analysis — anywhere you can plug into an AC outlet.

It has a built-in VGA gas plasma display system that lets you connect an external color

monitor. And it can even accommodate an optional 101-key enhanced keyboard.

So you can take advantage of today's and tomorrow's most powerful new 386 applications, wherever you think best.

The new Toshiba T3200SX. Take it. See how far you can go.

In Touch with Tomorrow
TOSHIBA

Toshiba America Information Systems Inc., Computer Systems Division

Circle 273 on Reader Service Card (DEALERS: 274)

TOPS Network Bundles for DOS and Mac

The Network Bundle for DOS and the Network Bundle for Macintosh include new versions of the TOPS file-sharing system and the new InBox 3.0 E-mail system. The Network Bundles are designed to provide the three most common network services—file sharing, printer sharing, and E-mail.

TOPS Network Bundle for DOS has the new features of TOPS 3.0, including extended memory support. TOPS occupies between 65K and 230K bytes of conventional memory, depending on the configuration of the system. Also, you now can configure the file- and print-sharing systems to include only those features you actually use.

TOPS users now can print DOS applications directly to networked Apple LaserWriter printers. Also, because TOPS supports the Apple Filing Protocol (AFP) and the Hierarchical File System, a PC can operate as a file server for

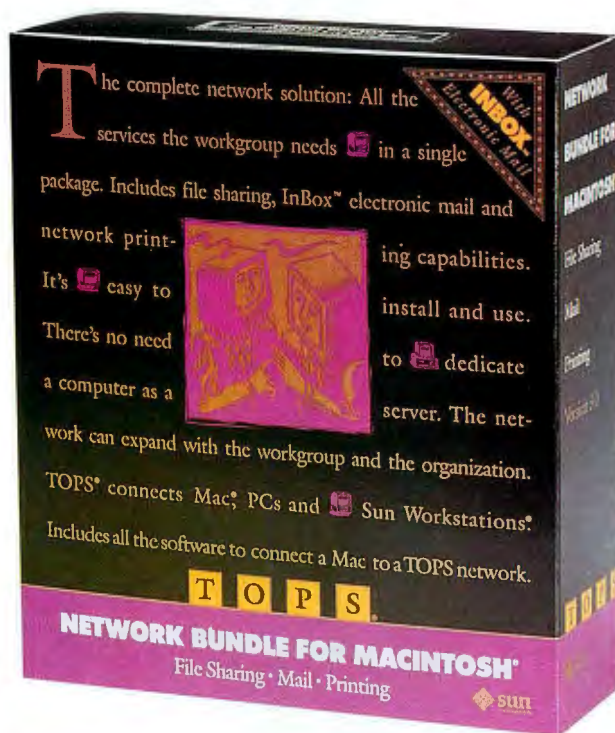

File sharing and E-mail are now bundled by TOPS.

Macintoshes on your network.

TOPS Network Bundle for Macintosh works with AFP-compatible multiuser applications such as 4th Dimension, FoxBase+, and FileMaker II. It now supports the AppleTalk limit of 254 zones and up to 254 servers per zone, and the new Apple LaserWriter

drivers (6.0). A new version of MacLinkPlus/TOPS from DataViz is included, replacing the file translators found in previous versions of TOPS/Macintosh.

Price: Network Bundle for DOS, \$249; Network Bundle for Macintosh, \$299; DOS or Mac site upgrade, \$125, or

\$185 for both.

Contact: TOPS, 950 Marina Village Pkwy., Alameda, CA 94501, (415) 769-9669.

Inquiry 1142.

NetWare Printing Made Easier

Two new versions of PS-Print, 3.0 and 3.1, are now available to help you print from any personal computer on your NetWare 2.1 to 2.15 LAN and NetWare 386 LAN, respectively.

PS-Print 3.0 gives you better flexibility in assigning print servers and is now compatible with NetWare-networked PCs that use noninterrupt-driven printer ports, Brightwork Development says. PS-Print 3.0 and 3.1 use about 8K bytes per printer on the print server.

Price: Site license for PS-Print 3.0 or 3.1, \$395.

Contact: Brightwork Development, Inc., 766 Shrewsbury Ave., Jerral Center West, Tinton Falls, NJ 07724, (800) 552-9876 or (201) 530-0440.

Inquiry 1149.

continued

A Trio of Fax Modems

The 2400PF Fax/Modem from Micro Electronic Technologies is a low-priced pocket-size V.22bis (2400-bps) modem coupled with a send-only V.29 (9600-bps, Group 3) fax device. The unit measures 1 by 4½ by 2¾ inches, including the 9-V battery.

The backward-compatible (to 1200, 600, and 300 bps) data communications device doesn't include the "pass-through" port of its recently introduced 1½-by-5½-by-4-inch 2400XF sibling but does have software for timing faxes and for personal phone directories.

Price: 2400PF Fax/Modem, \$279; 2400XF, \$239.

Contact: Micro Electronic Technologies, Inc., 35 South St., Hopkinton, MA 01748, (508) 435-9057.

Inquiry 1146.

If you're on the road and need to receive faxes as well as send them, then The Complete Fax Portable might serve you well.

It's a V.29 (9600-bps, Group III) send-and-receive fax device. The Complete Fax Portable measures 1 by 5¾ by 3 inches and weighs 10 ounces, including the 9-V battery that is rated for 3

hours of continuous use.

An included TSR program resides in about 60K bytes of main memory and features the usual modem/fax features: timed faxing, a database of frequently faxed numbers, direct scanning, and broadcast.

Price: \$499.

Contact: The Complete PC, 1983 Concourse Dr., San Jose, CA 95131, (800) 634-5558 or (408) 434-0145.

Inquiry 1147.

The FaxDat from Xecom is a V.22bis/V.29 fax modem with send and receive capabilities in an add-

itional card for your Compaq SLT/286, NEC ProSpeed 286, Toshiba T1600, or Zenith SupersPort 286.

When faxing, the card has fallback rates of 7200, 4800, and 2400 bps. If you use it for data communications, it includes MNP Level 5 error correction and data-compression technology and is backward-compatible with the V.22 and Bell standards. Each card is shipped with fax software.

Price: \$625.

Contact: Xecom, Inc., 374 Turquoise St., Milpitas, CA 95035, (408) 945-6640.

Inquiry 1148.

Get the latest Word from SCO.

Microsoft Word 5.0 for UNIX Systems.

You've come to depend on SCO™ for the latest UNIX® System software solutions for PCs. Industry standards such as SCO™ XENIX® 386 and SCO UNIX System V/386 Release 3.2. World-famous applications such as SCO Professional®, the 1-2-3® workalike, and SCO™ FoxBASE+™.

And now Microsoft® Word 5.0, the same full-featured word processing system that has defined power, speed and flexibility for MS-DOS® and OS/2™ users, is also available for SCO XENIX and UNIX Systems!

It's multiuser and multitasking. And it's ready to give you true workgroup benefits while maintaining keystroke and file compatibility with Word for MS-DOS and OS/2, preserving your investments in Word training and data.

With Microsoft Word 5.0 for UNIX Systems, you can share a single copy of Word — on a single PC — with an entire workgroup of 16, 32, or even more users on inexpensive terminals.

And your workgroup can share documents, style sheets, forms, macros, glossaries, and outlines — plus group review and editing features such as annotations and redlining — while sharing expensive

printers and other resources as well.

Of course, Microsoft Word 5.0 for UNIX Systems still gives you Word's advanced productivity features. Data, text, and graphics integrated in a single document. Text flow around graphics. Side-by-side columns. A vast array of fonts and sizes. Links to spreadsheets and other programs. Line and box drawing. Spell checker and thesaurus. Speedkeys. And a whole lot more.

And since it's compatible with SCO Portfolio™, Microsoft Word 5.0 for UNIX Systems supports the SCO Portfolio Clipboard, letting you copy and paste

data to and from other popular applications such as SCO Professional and SCO FoxBASE+.

Call ext. 8605 at SCO today for the SCO Authorized Reseller nearest you. And see for yourself that if you want your SCO XENIX or UNIX System running the best multiuser word processing available today, you'll have our Word on it.



Microsoft Word 5.0 joins SCO's powerful team of multiuser business applications.



(800) SCO-UNIX (726-8649)
(408) 425-7222
FAX: (408) 458-4227
E-MAIL: ...!uunet!sco!info
info@sco.COM

SCO and SCO Portfolio are trademarks, and the SCO logo and SCO Professional are registered trademarks of The Santa Cruz Operation, Inc. UNIX is a registered trademark of AT&T in the U.S.A. and other countries. XENIX, Microsoft, and MS-DOS are registered trademarks of Microsoft Corporation. 1-2-3 is a registered trademark of Lotus Development Corporation. FoxBASE+ is a trademark of Fox Software, Inc. dBASE III PLUS is a trademark of Ashton-Tate. OS/2 is a registered trademark of International Business Machines Corporation.

© 1989 The Santa Cruz Operation, Inc. All Rights Reserved. The Santa Cruz Operation, Inc. 400 Encinal Street, P.O. Box 1900, Santa Cruz, California 95061 U.S.A. The Santa Cruz Operation, Ltd., Crazye Centre, Hatters Lane, Watford WD1 8YN, Great Britain, +44 (0) 923 816344, FAX: +44 (0) 923 817781, TELEX: 917372 SCOLON G

Circle 235 on Reader Service Card

Generate Mapping Applications with TerraView

TerraView is a library of cartographic functions that you can use to integrate and display user data in map form for demographics, real estate, and other applications that manipulate spatial information. According to TerraLogics, the library lets you treat maps and data as objects without concern for graphical screen operations or disparate map data formats.

TerraView can link symbols and text on a map to records in a database; applications can overlay, display, and operate on map data from the U.S. Geological Survey, Etak, Rand McNally, the U.S. Census Bureau, and other sources. TerraView functions, such as zoom, user-defined symbols, rotation, and scaling, are callable from many programming languages. Written in C, the library lets you write applications for DOS, Unix, the X Window System, Microsoft Windows, and VMS.

Price: \$3495.

Contact: TerraLogics, 114 Daniel Webster Hwy. S, Suite 256, Nashua, NH 03060, (603) 889-1800.

Inquiry 1152.

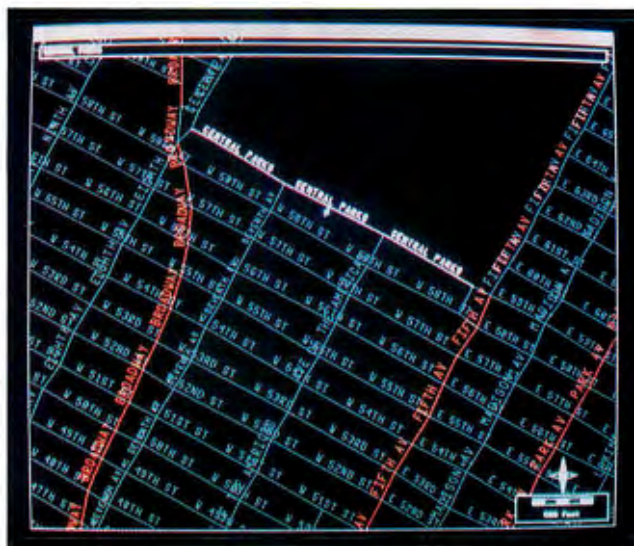

An application created with TerraView responds to an inquiry about Central Park by highlighting downtown Manhattan.

Object-Oriented Pascal for the Mac

Symantec has released a new version of Think Pascal that supports Apple's MacApp library of classes for object-oriented programming in Pascal and includes Symantec's own Think Class Library, giving programmers a choice between a library that's comprehensive (MacApp) and one that's comprehensible (TCL).

A new class browser lets you examine and edit classes, while providing a way to navigate through complex object-oriented programs so

that you can see how classes in a program are related. The browser shows a family tree for all the classes in a program so that you can see all the messages a class handles.

Think Pascal 3.0's linker supports segmentation directives that give you greater control over how programs are segmented. You can structure code in logical and functional units, and the linker strips out unused code down to the procedure level so that unused code portions don't add to the size of the final application. Symantec also improved the environment's resource editing capabilities, including resource tools licensed from Apple such as Rez, DeRez,

and PostRez. Version 3.0 can now handle source files of up to 32,000 lines.

To run Think Pascal 3.0, you need a Mac Plus with 1 MB of RAM. You'll need 2 MB to run TCL and 4 MB to run MacApp.

Price: \$249.

Contact: Symantec Corp., 10201 Torre Ave., Cupertino, CA 95014, (408) 253-9600.

Inquiry 1154.

A Simpler Look and Feel

A new version of Look & Feel, the designer utility that lets you prototype and simulate screens and turn them into C source code, is simplified and more portable than previous versions, Oakland Group says.

All the lower-level machine-dependent routines are isolated in the Oakland Windowing Library, so you can port the applications you build with Look & Feel 3.1 among different operating systems, such as DOS, OS/2, and Unix. Other improvements include fewer levels of indirection, smaller executables, and the ability to produce context-sensitive help. Look & Feel works with the company's C-scape Interface Management System, a programming library that helps you create data-entry, menu, help, and text screens, handling text and graphics together.

Price: \$399 with C-scape; \$149 without.

Contact: Oakland Group, Inc., 675 Massachusetts Ave., Cambridge, MA 02139, (800) 233-3733 or (617) 491-7311.

Inquiry 1156.

Identify Bottlenecks with Borland's Profiler

Borland says that the profiler recently added to its Turbo line is the first interactive profiler for PCs. With Turbo Profiler, you can highlight slow pieces of code and bottlenecks in programs, allowing you to rewrite slow portions or use different algorithms.

Turbo Profiler provides histograms, percentage values, and other statistics with which to measure the

performance of selected parts of a program. You can examine code at the machine level, statement by statement, by groups of statements, by routines, or by defined areas. The profiler can map every time a selected piece of code is called, or it can take a statistical sampling. The menu-driven profiler can profile any program that has associated .MAP or CodeView tables.

Turbo Profiler 1.0, along with Turbo Assembler 2.0 and Turbo Debugger 2.0, constitute Borland's Turbo Debugger & Tools.

Price: Turbo Debugger & Tools, \$149.95.

Contact: Borland International, 1800 Green Hills Rd., P.O. Box 660001, Scotts Valley, CA 95066, (800) 543-7543 or (408) 438-8400.

Inquiry 1153.

continued

Programmer's Paradise

(800)
445-7899

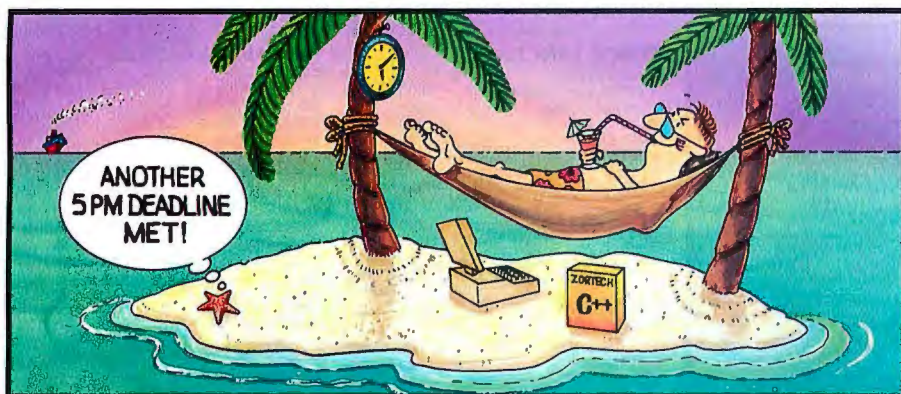

Overtime...the C++ way!

Zortech... has brought the benefits of C++ to the masses since releasing the world's first native code C++ compiler for MS-DOS in June 1988. In November 1989, Zortech released the world's first C++ V2.0 MS-DOS and OS/2 native code compilers as well as the world's first MS-DOS source-level C++ debugger.

WHY C++?

C has been the language of choice for creating software to keep pace with advances in semiconductors and transmission systems. **C++ is today's choice.** C++, as a superset of C, offers all of C's advantages...and more. C++ is an object-oriented language which increases programmer productivity by helping to organize code and create reusable code. It's easier to conceptualize, implement and maintain an application using C++, giving the C++ programmer more time for other worthwhile projects and pursuits.

Zortech C++ Developer's Edition is the next generation MS-DOS C++ Compiler. One package includes the Zortech C++ Compiler, a C++ source-level debugger, a full set of popular classes, as well as complete source code to the standard library.



Zortech C++ Developer's Edition 2.0 features the latest AT&T V2.0 features such as multiple inheritance and type safe linkage, and it's now Microsoft Windows compatible.

WHY ZORTECH?

"Zortech is truly a fine compiler...If you've been waiting for a major player to offer a professional's C++ development system for OS/2 and Windows, as well as DOS, wait no longer...Zortech has it!"

- Richard Hale Shaw, *PC Magazine*, p. 38, March 13, 1990

"Zortech has done a commendable job with C++ 2.0, and I recommend it highly...The debugger is impressive...If you can afford it, get the developer's version...it's worth the money!"

- Bruce Eckel, *Micro Cornucopia*, pp. 8-17, March 1990

"The Zortech C++ Compiler has become an intimate part of the work I do...Zortech C++ is one of the best MS-DOS products I've had the luck to use. If you want to work with C++ 2.0 on an MS-DOS computer, I can highly recommend the Zortech 2.0 release."

- Scott Robert Ladd, *Dr. Dobbs Journal*, pp.64-73, January 1990

C++...The Video!

Zortech has commissioned a C++ video tutorial. The rules were: present C++ as simply as possible, make it teach C programmers C++ in the shortest possible time, and make it compiler/machine independent. It's now available...31 tutorials on six one-hour VHS tapes. Comprehensive workbook and tutorial disk are included.

PHENOMENAL TRAINING VALUE!

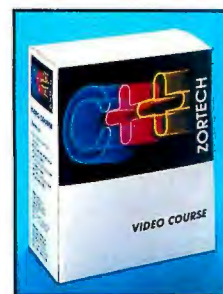

ZORTECH PRODUCTS

SAVE !!!

Get the Developer's Edition for only \$399 (includes Compiler, Debugger, and Library Source)

	LIST	OURS
C++ Compiler	199.95	165
C++ Debugger	149.95	129
C++ Developer's Edition	449.95	399
C++ Tools	149.95	129

	LIST	OURS
Library Source	149.95	129
OS/2 Compiler Option	149.95	129
C++ Video Tutorial	499.95	449

Programmer's Paradise[®] ... for



WE'LL MATCH NATIONALLY ADVERTISED PRICES.

LIST OURS	LIST OURS
386 CONTROL PROGRAMS	
DESQview 386	190 169
Microsoft Windows/386	195 139
VM/386	245 205
VM/386 Multi-User	895 819
VM/386 Multi-User Starter	395 335
386 DEVELOPMENT TOOLS	
386 ASMLINK	495 435
Lahey F77L-EM/32 (w/ OS/386)	1090 975
Lattice C 286 (w/ extension)	495 395
Lattice C 386 (w/ extension)	895 715
Novell C Network Compiler/386	995 779
Paradox/386	895 629
WATCOM C 8.0/386 Prof.	1295 1099
WATCOM C 8.0/386 Standard	895 719
ASSEMBLY LANGUAGE	
Advantage Disassembler	295 279
ASMFlow	99 89
ASMTool	90 80
MS Macro Assembler	150 105
OPTASM	125 109
Re:Source	150 129
Sourcer w/ Pre-Processor	140 125
Turbo Debugger & Tools	150 105
Visible Computer: 80286	100 89
BASIC COMPILERS	
MS BASIC Prof. Devel. System	495 349
Power Basic	110 99
QuickBASIC	99 69
True BASIC	100 69
BASIC LIBS/UTILITIES	
db/LIB	139 121
DialLogic	79 70
GraphPak	79 70
GraphPak Professional	149 125
P.D.Q.	99 89
ProBas	135 125
ProBas Toolkit	99 94
ProMath	99 94
QBase and Quickscreen	149 125
QuickComm	139 125
QuickMenu	59 55
QuickPak	79 70
QuickPak Professional	149 125
QuickPak Scientific	79 70
QuickScreen	79 70
QuickWindows Advanced	149 125
C COMPILERS	
C Network Compiler	695 525
Lattice C 6.0	250 155
Microsoft C 6.0	495 345
MS Quick C	99 69
MS QuickC w/ QuickAssembler	199 139
Top Speed C	199 179
DOS Professional	399 359
OS/2 Professional	495 445
Turbo C	150 105
Turbo C Professional	250 175
WATCOM C 8.0 Professional	495 419
WATCOM C 8.0 Standard	395 335
C++	
C++/Views	495 419
Guidelines C++	295 269
NDP C++	495 479
Zortech C++ Debugger	150 129
Zortech C++	200 165
Developer's Edition	450 399
Zortech C++ Tools	150 129
Zortech C++ Video Course	500 449
C-COMMUNICATIONS	
Breakout II	125 99
C Asynch Manager 3.0	189 139
Essential Communications	329 259
Greenleaf Comm. Library	299 209
Greenleaf ViewComm	559 475
SilverComm C Async Library	249 209
View-232	189 149
C-FILE MANAGEMENT	
AccSys for dBASE or Paradox w/ source	395 335
Btrieve	795 675
Btrieve for DOS 3.1 Networks	245 185
C-Index Plus	595 449
C-ISAM	195 175
Codebase IV	225 209
CQL w/ PASS	295 219
c-tree	395 349
dBC III	395 315
dBC III Plus	250 219
db_FILE Bundle	500 439
Essential B-Tree w/ source	295 249
FairCom Toolbox - Prof. Edition	199 149
FairCom Toolbox - Special	1095 789
Informix Products	695 509
Xtrieve PLUS	CALL CALL
C-GENERAL LIBRARIES	
C TOOLS PLUS/6.0	595 459
C Utility Library	149 109
C Utility Library	249 175
Greenleaf Functions	229 165
Greenleaf SuperFunctions	299 209
Power Search	299 209
Turbo C TOOLS/2.0	149 109
C SCREENS	
Greenleaf DataWindows	395 309
Hi-Screen XL	149 129
JAM	595 529
Panel Plus	495 395
Vermont Views	CALL CALL
Vitamin C	225 165
VC Screen	149 115
C-UTILITIES/OTHER	
Clear +	200 169
C-Terp	300 219
Code Runner	149 135
Heap Expander	80 70
HyperWindows	99 90
PC-Link	139 109
PCYACC Professional	495 469
TimeSlicer	295 279
w/ source	1000 899

LIST OURS	LIST OURS
COBOL LANGUAGE	
Micro Focus:	
COBOL/2 w/ Toolset	1800 1499
Personal COBOL	149 129
MS COBOL	900 629
Realia COBOL	995 849
SCREENIO	400 375
CODE GENERATORS	
C Source	395 299
Logic Gem	99 89
Matrix Layout 2.0	200 169
PRO-C	399 339
DATABASE DEVELOPMENT	
Clarion 2.0	695 499
Clipper 5.0	695 519
dBASE IV	795 489
dBFast/PLUS	345 295
dGE	195 179
FlashTools!	89 79
FoxPro	795 635
Magic PC	299 249
R&R Report Writer	150 129
R&R Code Generator	150 129
Say What!	50 45
SilverComm Library 2.0	189 165
Tom Rettig's Library	100 80
UI2 Version Two	595 479
DOCUMENTING/ FLOWCHARTING	
Clear+	200 169
C-Clearly	130 115
Flow Charting II+	229 185
Interactive Easyflow	150 125
Paginate	100 79
Source Print	99 89
The Documentor	295 245
Tree Diagrammer	99 89
EDITORS	
BRIEF 3.0	199 165
Edix	195 165
EMACS	325 265
Epsilon	195 138
KEDIT 4.0	150 125
MKS Vi	149 129
Multi-Edit Professional	179 159
Norton Editor	75 59
SLICK Editor	195 175
SPF/PC	245 199
VEDIT PLUS	185 115
Vq ²	150 135
FORTRAN LANGUAGE	
Grafmatic	135 119
Lahey F77L	595 529
Lahey Personal FORTRAN 77	95 89
MS FORTRAN	450 299
Plotmatic	135 119
RM/FORTRAN	595 499
GRAPHICS LIBRARIES	
Baby Driver	250 199
Essential Graphics	399 279
Font-Tools	150 119
Font Window	125 109
Graf/Drive Plus Personal	149 135
Graf/Drive Plus Developer's	299 269
GraphicC 5.0	395 319
Graphics-MENU	195 175
Data Entry Design	99 89
Data Entry Module	59 53
GSS Graphics Devel. Toolkit	595 509
HALO	395 279
HALO Window Toolkit	595 419
Icon-Tools/Plus	150 119
Menuet	250 199
MetaWindow	250 209
MetaWindow Plus	325 269
PCX Effects	99 89
PCX Programmer's Toolkit	195 175
PCX Text	149 135
Turbo Geometry Library	200 179
LINKERS/LIBRARIANS	
PLink86plus	495 395
PolyLibrarian II	149 135
.RTLlink	295 265
.RTLlink/Plus	495 419
MODULA-2	
LOGITECH Modula-2:	
Compiler Pack	99 75
Development System	249 199
TopSpeed Modula-2:	
8-Tree Toolkit	149 135
Communications Toolkit	149 135
Compiler Kit	100 89
DOS 3-Pack	200 179
OS/2 TOOLS	
Brief	199 155
CASE:PM	CALL CALL
Epsilon	195 159
MS OS/2 Pres. Mgr. Softset	150 105
MultiScope	299
PCYACC	395 359
Smalltalk/V PM	495 395
Vitamin C (OS/2)	225 165
PASCAL LANGUAGE	
Asynch PLUS	149 115
B-tree Filer	125 99
MS QuickPASCAL	99 69
Object Professional	150 119
Power Tools PLUS/5.0	149 109
Topaz	75 67
Turbo Analyst	99 79
TurboMAGIC	199 179
Turbo Pascal 5.5	150 105
Turbo Pascal 5.5 Professional	250 175
Turbo-Plus 5.5	199 159
Turbo Professional 5.0	125 99
PROTOTYPING	
Dan Bricklin's Demo II	195 159
Grasp	199 129
Instant Replay III	150 135
ProtoFinish	300 269
Show Partner F/X	350 319
Soft Demo	80 70
SMALLTALK	
Smalltalk-80 (386)	595 535
Smalltalk/V	100 85
Smalltalk/V 286	495 445
Smalltalk/V MAC	200 159
Smalltalk/V PM	495 395
WINDOWS (MS) TOOLS	
Actor 2.0	699 559
Case:W	795 759
C-Talk/Views	450 375
dBFast/Windows	395 335
DialogCoder	499 435
MS Windows Development Kit	500 349
ProtoView	595 535
RFFlow	79 69
Whitewater Resource Toolkit	195 169
WindowsMAKER	595 535
WinTrieve	395 339
ADDITIONAL PRODUCTS	
APL*PLUS	695 549
Janus Ada/Compiler System	300 269
Lattice RPG	1600 1469
Meridian AdaStudent	50 45
Meridian Ada Developer's Kit	1095 985
MKS AWK	99 85
PC Link & Locate++	395 359
Personal Rexx	150 139
SMS	495 445
Softprobe 86/TX	395 CALL
Spellcode	99 89
ATTENTION	
Canadian customers:	
Use our toll-free number!	
800-445-7899	
NEW RELEASES	
VM/386 Multi-User Starter	
Program that allows a user to add two additional text-based terminals to a 386 PC to obtain a 3-user plug & play multi-user solution that is completely DOS compatible. Inexpensive, no need to learn a new operating system or install and configure any boards.	
List: \$395	Ours: \$335
Turbo Debugger and Tools	
Now includes Turbo Profiler which generates easy-to-read graphics that show where a program is spending its time. Turbo Debugger now makes it possible to run programs backwards with an "undo" feature.	
List: \$150	Ours: \$105
PC Tools Deluxe Version 6	
PC Tools Deluxe Version 6 from Central Point Software adds both power and ease of use to the world's top selling utilities package. PC Tools integrates the most commonly used utilities available for PCs into a single package. Major utility capabilities in PC Tools include disk diagnostic and recovery utilities, a DOS shell, hard disk backup, a desktop manager, a disk optimizer and a disk cache.	
List: \$149	Ours: \$95

Service, Selection, Savings (800) 445-7899

Don't see the product you want?

We offer thousands of products not listed here.

Please call and ask for a **FREE** catalog!

APPLICATION SOFTWARE

APPLICATION SOFTWARE	LIST OURS	LIST OURS
COMMUNICATIONS		
BLAST II	250	225
Carbon Copy Plus	199	129
DeskLink	170	129
Laplink III	150	99
PC Anywhere III	145	99
Procomm Plus	75	50
SideTalk	120	90
DESKTOP PUBLISHING		
Adobe Illustrator	695	409
Corel Draw!	595	399
Gem Desktop Publisher	299	183
HALO DPE	195	139
Lattice HighStyle	375	319
MKS SQPS	495	479
PageMaker	795	509
Ventura Publisher	895	525
MATHEMATICS		
Derive	200	179
MathCAD	495	315
Mathematica 386	695	625
SCIENCE & ENGINEERING		
AutoCAD Release 10	3000	CALL
AutoSketch	150	95
ChiWriter	150	129
Control System Toolbox	495	375
CSS	495	469
DADiSP	895	759
Design CAD 3-D	400	292
Drafix Windows CAD	695	CALL
EXACT	475	380
Generic CADD Level 3	300	179
LABTECH Acquire	195	179
LABTECH Notebook	995	779
MICRO-CAP III	1495	1269
Orcad PCB	1495	CALL
PC TEX	249	229
SCHEMA II+	495	449
STATGRAPHICS	895	586
Tango PCB Series II	595	559
TECH*GRAPH*PAD	395	319
T ³	595	479
UTILITIES		
386 MAX	75	66
386 MAX Professional	129	115
above DISC	119	84
Command Plus	130	109
DOS Partner	99	89
Dr. Switch DeveloperPak	99	89
FASTBACK Plus	189	109
HeadRoom 2.0	130	109
Help Build	249	179
MACE GOLD	149	129
Magellan	139	99
Memory Mate	70	47
MKS Toolkit	249	199
Move'em	89	79
Norton Commander	89	58
Norton Utilities	100	65
Norton Utilities Advanced	150	99
PC/Tools Deluxe	149	95
Pizazz Plus	149	79
Software Carousel	90	72
SpinRite II	89	75
XTreePro	129	109

PRODUCTS BY VENDOR

GREENLEAF		
Greenleaf Business MathLib	395	279
Greenleaf CommLib	299	209
Greenleaf DataMath Interface	75	69
Greenleaf DataWindows	395	309
Greenleaf DataWindows, OS/2	395	299
Greenleaf Functions	229	165
Greenleaf MakeForm	125	95
Greenleaf SuperFunctions	299	209
Greenleaf ViewComm	559	475

LIST OURS

MORTICE KERN SYSTEMS		
MKS AWK	99	79
MKS LEX-YACC	249	197
MKS MAKE	149	119
MKS Programming Platform	665	599
MKS RCS	189	149
MKS Software Mgmt. Team	299	239
MKS SQPS	495	479
MKS Toolkit	249	197
MKS Trilog	119	105
MKS Vi	149	125
PERISCOPE		
Periscope 286 Flex Cable	200	179
Periscope 386 Flex Cable	400	359
Periscope Flex Cable Adaptor	350	319
Periscope I/OK	495	429
Periscope I/512K	595	505
Periscope II	175	125
Periscope II-x	145	99
Periscope III/10 MHZ	1395	1067
Periscope IV/16 MHZ	1995	1695
Periscope IV/20 MHZ	2295	1949
Periscope IV/25 MHZ	2595	2195
Periscope Plus Board 0K	300	269
Periscope Plus Board 512K	400	339
QUARTERDECK		
DESQview	130	115
DESQview/386	189	169
Manifest	60	53
QEMM-386	100	89
QRAM	80	72
RAIMA		
db_FILE/RETRIEVE	295	249
db_FILE/RETRIEVE Multi-User	595	569
db_FILE/RETRIEVE UNIX	595	479
WKS Library	195	169
SAGE SOFTWARE		
C Beautifier	50	42
Dan Bricklin's Demo II Program	199	159
PFinish	295	259
PFix86Plus	295	259
Plink86plus	495	395
PolyAWK	99	85
OS/2 Version	199	179
PolyBoost II	80	72
PolyDoc	199	169
PolyLibrarian	99	85
PolyLibrarian II	149	125
PolyMake 3.0	149	125
PolyShell	99	85
PolyXRef	99	85
Professional PVCS (Corporate)	495	419
w/ PolyMake for OS/2	695	589
PVCS/MAKE for OS/2	395	335
WATCOM		
Watcom C8.0 Professional	495	419
Watcom C8.0 Standard	395	335
Watcom C8.0/386 Professional	1295	1099
Watcom C8.0/386 Standard	895	759
Watcom F77	495	419

Programmer's Policies

Phone Orders
Hours 9 AM-7 PM EST. We accept MC, Visa, AMEX. Domestic shipments, please add \$5 per item for shipping/handling by UPS ground. For domestic COD shipments, please add \$3. Rush service available.

Mail or FAX Orders
POs are welcome. Please include phone number.

International Service
Phone number required with order. Call or FAX for additional information.

Dealers and Corporate Accounts
Call for information.

Unbeatable Prices
We'll match nationally advertised prices. (Subject to same terms and conditions.) Prices subject to change without notice.

30-Day Return Policy
Disk seals cannot be broken unless manufacturer's policy states otherwise. Call for R.A. number.

Greenleaf CommLib 3.0

NEW! CommLib 3.0, the ultimate RS-232 library for C programmers. Interrupt driven file transfers in KERMIT, XMODEM, YMODEM, and ASCII are just a function call away. CommLib 3.0 includes support for RTS/CTS and XON/XOFF, baud rates up to 115.2Kb, and support for up to 35 ports on multiport boards. Modem control is easy with the more than 40 functions for Hayes compatible modems. Run different baud rates and protocols on several ports at the same time! Greenleaf's package includes on-line help, a five-hundred page manual, and free telephone support.



List: \$299 Ours: \$209

Periscope... for REAL real-time Debugging

When you need to see what happened before your program crashed, and you need to see it in REAL real-time, the only way to do it is with a hardware-assisted debugger that offers you a hardware trace buffer as well as hardware breakpoints. Periscope offers the most powerful, yet cost-effective, line of hardware-assisted debuggers around. Next time your software-only debugger runs out of steam, check out Periscope® Model III (PCs and ATs running up to 10 MHz) and Periscope® Model IV (286s and 386s running up to 25 MHz). Call (800) 722-7006 or 404/875-8080 for technical assistance.



For pricing, see vendor listing to left.

db_FILE™ Bundle

db_FILE combines relational B-tree indexing and network model database technology assuring flexibility and optimum performance. Both access methods may be used independently or in combination for real power. db_FILE is written in C. Your db_FILE applications will be portable to most C language environments.

Special offer: Buy db_FILE now at our low special price and you will also receive complete C source code and db_RETRIEVE, the SQL-based Query and Report Writer.

Single User: \$249 (Valued at \$1,780)
Multi-User: \$509 (Valued at \$2,890)



WATCOM C8.0/386



WATCOM C8.0/386 is a 100% ANSI C optimizing compiler and run-time library for the Intel 80386 architecture generating applications for 32-bit protect mode. You can go beyond the 640K DOS limit when porting existing software or developing new applications. Importantly, library and source code compatibility with Microsoft C simplifies many porting projects. Significant features include: protected mode version of the compiler; VIDEO full-screen source-level debugger; Microsoft library- and source-compatibility; execution profiler; high-performance linker; graphics library.



Standard List: \$895 Ours: \$759
Professional List: \$1295 Ours: \$1099

International: 201-389-9228
Customer Service: 201-389-9229
Fax: 201-389-9227

New Corporate Phone #:
800-422-6507

Call or Write for Latest Free Catalog!

1-800-445-7899

Programmer's Paradise

A Division of Voyager Software Corp
1163 Shrewsbury Ave., Shrewsbury, NJ 07702



Graphics for Project Management Systems

Project management systems, while good for organizing schedules and tracking tasks, often provide only rudimentary graphical output at best. A new program called Graneda Personal uses a menu interface to work with project management systems such as Superproject Expert, Time Line, Artemis, Project Workbench, and Microsoft Project to create four types of drawings.

American Netronic says that a chart produced with Graneda Personal will have up to six times fewer cross-overs than a drawing produced by a project management system.

The program runs on the IBM PC with 640K bytes of RAM and a hard disk drive. **Price:** \$995.

Contact: American Netronic, Inc., 110 Newport Center Dr., Newport Beach, CA 92660, (714) 760-8642. **Inquiry 1157.**

Business Graphing on the Mac Without Typing Numbers

Tree Star's newest version of FlexiGraphs, the program that lets you create and edit business graphs without typing numbers into tables, includes a polynomial curve-fitting function. Once you draw a curve in a graph, FlexiGraphs 1.1 will generate a polynomial equation of that curve. The program also has new functions to smooth hand-drawn curves.

FlexiGraphs works in conjunction with Excel, WingZ,



The four types of drawings that Graneda can create include precedence network, arrow network, bar charts, and work breakdown structures.

Cricket Graph, and Delta-Graph by taking a different view of presentation graphics. Unlike other packages that require you to enter and change the data to create and modify charts, FlexiGraphs lets you create a spreadsheet from a graph. By changing the graph (i.e., drawing directly on it with a mouse), you change the numbers "behind" the graph that go into the spreadsheet, letting you perform what-if and break-even analyses intuitively.

FlexiGraphs 1.1 runs on the Mac Plus.

Price: \$179. **Contact:** Tree Star, Inc., 1802 Hillside Rd., Santa Barbara, CA 93101, (805) 682-4096. **Inquiry 1162.**

Integrated Business Management on the Mac

Colleague 2 integrates scheduling, pricing, billing, job traffic, income and expense reports, and other business management functions. You can customize its screens and fields in the database. The program has a built-in mail-merge function.

Other features include graphing for reports, general ledger, sales reports, accounts receivable, and a daily calendar.

The program includes a run-time version of 4th Dimension and requires a Mac Plus with at least 2 MB of RAM.

Price: \$395.

Contact: Colleague Business Software, Inc., 10000 Research Blvd., Suite 210, Austin, TX 78759, (512) 345-9964.

Inquiry 1161.

DRI Eases Presentation Pain

The new version of Digital Research's Presentation Team offers text charting, drawing, and graphics capabilities. Version 2.0 gives you desktop publishing-type control over word charts and a preview window that lets you see—all on one screen—the changes that take place in your image as you select different attributes.

You can create and edit presentations with all visuals in one file so that you need not close one file and reopen another to view the next slide in a presentation.

The program supports GEM, CGM, PIC, EPS, and several other file formats. The program runs on the IBM PC with 640K bytes of RAM.

Price: \$495. **Contact:** Digital Research, Inc., P.O. Box DRI, Monterey, CA 93942, (408) 649-3896.

Inquiry 1158.

continued

New Spreadsheet Runs Under the X Window System

The eXclaim! program, which Quality Software says is the first spreadsheet to run under the X Window System, uses the OSF/Motif graphical user interface and takes advantage of X Window's mouse-driven windowed interface, not just the X terminal emulator. The Motif interface is carried throughout as eXclaim! uses its own three-

dimensional pop-ups and icons. The new program has all the standard features of other spreadsheet programs like Lotus 1-2-3 and Microsoft Excel, including graphs and an alternate command interface bound to the Lotus-standard / (slash) key.

Fonts are adjustable, and Quality Software says that PostScript and LaserJet printers will produce near-

WYSIWYG output when printer and screen fonts can be matched.

eXclaim! is for Unix System V 3.2 and 4.0 systems, Xenix, and OSF/1.

Price: \$1000 to \$10,000. **Contact:** Quality Software Products, Inc., 5711 West Slauson Ave., Suite 240, Culver City, CA 90230, (213) 410-0303.

Inquiry 1159.

Finally. An input device based on your input.



Introducing SummaSketch® II.

The new SummaSketch II tablets were created with one thing in mind—you, the people who use tablets every day. You said you wanted a complete plug and play package, so we're giving you the works—both in PC and Macintosh® SE and II versions. A 12" x 12" or 18" x 12" graphics tablet with a 4-button cursor and 2-button stylus, or 16-button cursor for the PC.

The PC version includes interface cables for the IBM® PC, AT, PS/2 and compatibles. A utilities diskette with test and reset software, an Autodesk® Device Interface™ driver, Universal Mouse Emulator™ and a Microsoft® Windows driver. And an offer for

a free tablet template (US and Canada only) worth over \$245.

The Macintosh version has an Apple® Desktop Bus™ interface device to connect the tablet to the computer.

You'll also get the most software compatibility with over 250 PC programs and all Macintosh SE and II software written under the Apple Software Developers guidelines.

SummaSketch II tablets have a standard accuracy measurement of ± 0.015 inches, selectable resolution of up to 1,016 lines per inch and high proximity so you can trace from documents up to 1/2" thick. Add in convenience features such as a power/proximity light, on-off switch, wedge shape design for easy use, lightweight construction for portability—and it's easy to see why SummaSketch is the industry standard and the

obvious choice of today's computer professionals.

Best of all, you get all of these benefits at an affordable price. And that's why our new SummaSketch II is the easiest buying decision you have to make. Find out more about SummaSketch II today. For literature and the name of a local dealer call 1-800-888-2028, Ext. 304. For technical information call 203-881-5400.

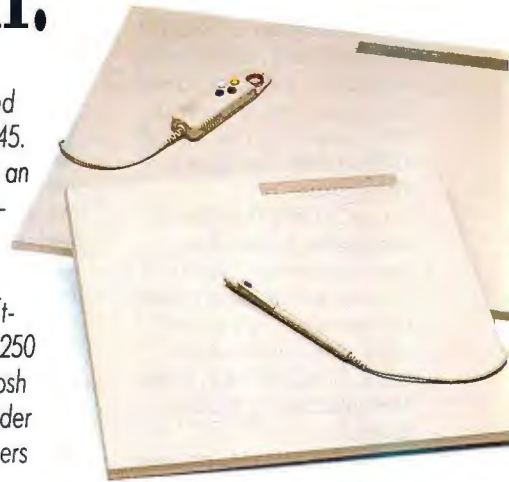

New
Lifetime
Limited
Warranty



Summagraphics™

Every decision should be this easy.™

For IBM/Compatible information circle 261, For Macintosh information circle 262,
For Dealer inquiries circle 263 on Reader Service Card.

Finite Element Analysis on the Mac

LapCAD Engineering's new version of LapCADII, a finite element modeler that runs on the Mac, supports model sizes of up to 10,000 nodes. A PICT interface lets you run a blueprint through a scanner, read the resulting PICT file, reproduce the drawing, and mesh it into a finite element or solids model.

LapCADII 4.0 serves as a preprocessor and postprocessor for two finite-element-analysis programs, MSC/pal and MSC/pal 2, developed by MacNeal-Schwendler. Once the model is analyzed by the MSC programs, you use LapCADII to view the shapes and stresses.

LapCADII 4.0 supports wire-frame, hidden-line, shrunken-element, and shaded plots, and graphical modeling operations such as copy, rotate, snap, and contract.

Price: LapCADII 4.0, \$495; MSC/pal, \$1495; MSC/pal 2, \$2495.

Contact: LapCAD Engineering, 1568 Diablo Point Court, Chula Vista, CA 92011, (619) 421-1236.

Inquiry 1163.

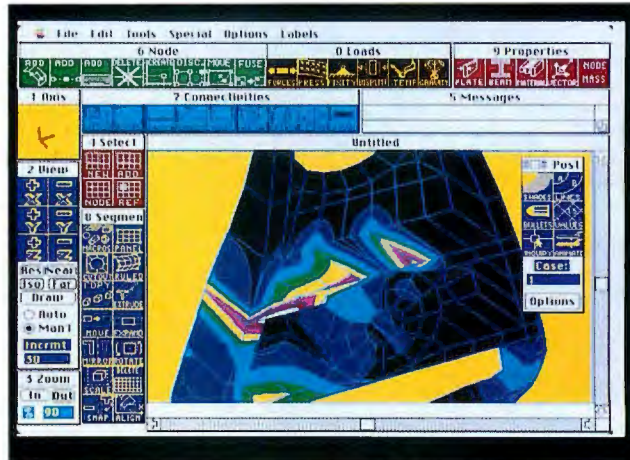

LapCADII, analyzing the stress contours of an automotive suspension part.

Real-Time Process Control

With Quick-Stat, a statistical control system, you can monitor manufacturing operations in real time, allowing you to eliminate waste and reduce downtime on an assembly line, Custom Technology says. The program is currently available for the IBM AT, and a Unix version with an X Window System display driver will be available by mid-June.

Quick-Stat can continuously acquire data from intelligent devices and immediately display data points against pa-

rameters such as an upper or lower control limit. In this way, the program can notify you when something on the assembly line is out of kilter.

As the program acquires the data from a programmable logic controller or any other measurement instrument, it can automatically calculate statistical functions. The program can simultaneously monitor up to 20 processes.

Quick-Stat supports devices from Alan Bradley, Gould-Modicon, Texas Instruments, other device manufacturers, and any device with an RS-232C serial port. It requires 640K bytes of RAM and a hard disk drive.

Price: Base configura-

tion, \$1995.

Contact: Custom Technology, 300 West Grand, Suite 605, Chicago, IL 60610, (312) 384-4104.
Inquiry 1164.

Emulate Pen Plotters with PrintAPlot

A new version of PrintAPlot, the utility that lets your printer emulate a conventional pen plotter, can print large drawings over multiple pages and lets you position an image anywhere on a page.

Other features of version 2.0 include rotation of drawings by 90, 180, or 270 degrees; the ability to scale drawings from 1 percent to 600 percent of original size; independent x and y positioning; and a generic HPGL setting that lets the printer emulate more plotters.

PrintAPlot 2.0 consumes 234K bytes of RAM.

Price: \$299.

Contact: Insight Development Corp., 2200 Powell St., Suite 500, Emeryville, CA 94608, (800) 825-4115 or (415) 652-4115.

Inquiry 1167.

continued

A Kinder, More Accurate, Nonlinear FEA

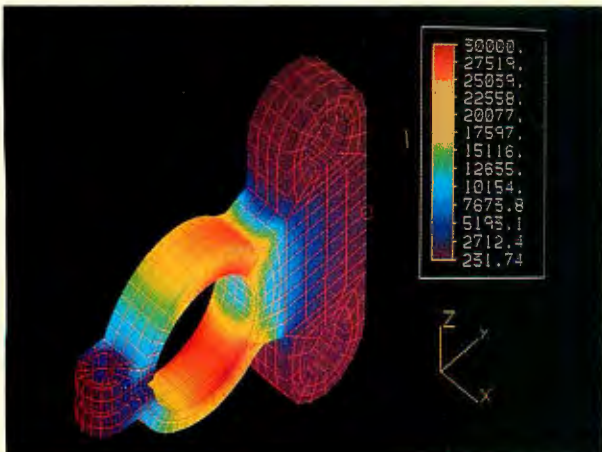

AccuPak, a new package for Algor's Design and Finite Element Analysis System for the IBM AT, combines a decoder and precision contouring with stress-to-nodes capability to make it easy for design engineers to perform accurate analyses. AccuPak's decoder uses a spreadsheet interface instead of providing you with lengthy text files. With the decoder, you can specify information about the model that you aren't able to specify in the modeling phase.

The stress-to-nodes technique extrapolates nonlinear

stress values to element nodes and edges, where maximum stress is most likely to occur. Independent estimates of stress values at shared nodes are compared to indicate accuracy; from the comparison, the program assigns a confidence factor that you can plot to compare with stress plots.

Price: AccuPak, \$895; base system with ViziCad Plus, \$889.

Contact: Algor Interactive Systems, Inc., 260 Alpha Dr., Pittsburgh, PA 15238, (412) 967-2700.

Inquiry 1165.

Develop It Once And For All

ORACLE Allows PC Developers To Build Applications For All Their Computers. Without Any Re-coding.

Software developers can now use their PCs to create even the most sophisticated database applications and then run them unchanged on virtually any major computer system.

Everything from a standalone PC to a client-server configuration on a LAN, from a minicomputer to the largest IBM mainframe.

In fact, applications developed with ORACLE® tools and database run unchanged on over 80 different computers.

ORACLE tools give PC programmers an integrated set of application development tools including a powerful 4GL, a screen

generator, a reportwriter and a menu generator.

ORACLE tools can access data distributed over multiple ORACLE databases as well as



**Call right now
and get 30 days
of free phone support.
1-800-ORACLE1 ext. 49A1**

data stored in other vendors' software such as IBM's DB2 and SQL/DS and DEC's RMS.

Oracle backs all of its products with the largest service, support and consulting group in the world.

And if you order now, Oracle will provide 30 days of free installation support plus a 30-day money-back guarantee.

Buy the Professional ORACLE tools and database for \$1299, or buy just the tools for \$799.

Call 1-800-ORACLE1, ext. 49A1 right away and see just how quickly and easily things develop.

**ORACLE is portable.
It works with
virtually every vendor's
hardware.**

IBM
3090

DEC VAX

DEC VT 320

SUN
Workstation

IBM
PS/2

Macintosh

Compaq
486

DEC
Station

MS DOS

Macintosh

UNIX

OS/2

VMS

MVS

dBASE

LOTUS 1-2-3

Hypercard

**ORACLE is open.
It works with
virtually every vendor's
software.**

ORACLE®

Compatibility • Portability • Connectability

An Avalanche of CD-ROM Information

We've recently been buried by an avalanche of releases describing CD-ROM subscriptions and HyperCard directories of services. Here are a few of them.

CD *Guide*, the magazine that covers the audio compact disk field, is now offering a quarterly CD-ROM subscription that provides over 40,000 listings, 4000 full reviews, sample audio tracks, and liner notes of CDs. Each update features new reviews, listings, and about 10 disks that include a sample track.

In addition to serving CD cognoscenti, the CD-ROM—also available for touch-screen monitors—can act as a point-of-purchase tool.

Filters let you search for a CD by several categories, including name, title, disk label number, and, if the disk is reviewed, sound and performance ratings. The program also lets you play any CD on your CD-ROM drive.

CD *Guide* Optical Edition conforms to the ISO 9660 standard and runs on an IBM PC. **Price:** Single issue, \$99; quarterly subscription, \$259. **Contact:** WGE Publishing, Inc., Forest Rd., Hancock, NH 03449, (800) 227-1053 or (603) 525-4201. **Inquiry 1168.**

Shakespeare on Disc! includes the bard's 37 plays, five narrative poems, and 154 sonnets in both the Queen's English and American English versions. The CD-ROM requires an IBM XT with 640K bytes of RAM. **Price:** \$99. **Contact:** CMC Research, Inc., 7150 Southwest Hampton, Suite C-120, Portland, OR 97223, (503) 639-3395. **Inquiry 1169.**

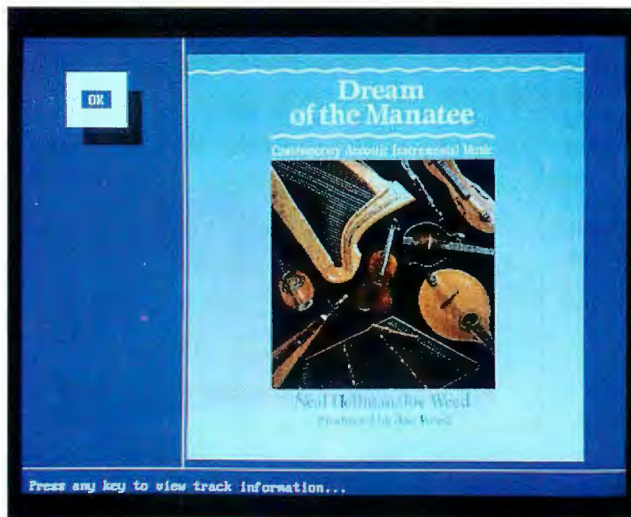

With the CD Guide Optical Edition, you can examine liner notes or cover art while listening to the best cut from a featured disk.

MicroPatent is making 17 years' worth of abstracted information on U.S. patents available to IBM PC users who subscribe to its Automated Patent Searching (APS) system.

APS runs on the IBM XT or higher with 640K bytes of RAM, a hard disk drive, and a CD-ROM drive. **Price:** Weekly subscription, \$3150 per year; monthly, \$950 per year; two-year back-file disks, \$90 each; Toshiba XM 3201 CD-ROM drive, \$895; Hitachi CDR 3600 drive, \$799.

Contact: MicroPatent, 25 Science Park, New Haven, CT 06511, (800) 648-6787 or (203) 786-5500. **Inquiry 1170.**

A HyperCard-based directory called the Macintosh Yellow Pages provides a listing of Macintosh software, hardware, accessories, books, CD-ROM titles, and magazines. The program has an indexing system that lets you search for a product using synonyms.

Each product listing includes a one-sentence description of the product. As in the Yellow Pages of your phone book, display ads purchased by companies further describe

their products.

The Macintosh Yellow Pages will be updated on a regular basis. The program requires HyperCard 1.2 and a Mac Plus.

Price: \$39.95.

Contact: Digital Media Publications, Inc., 362 Memorial Dr., Suite 121, Cambridge, MA 02139, (617) 225-7121. **Inquiry 1171.**

The Specialty Series of databases from Aries Systems contains journal references selected from the National Library of Medicine's Medline database with abstracts drawn from more than 3000 biomedical journals. Initial offerings include clinical and research pathology, radiology, and primary clinical care.

Disks are available in High Sierra and ISO 9660 formats and run on the Mac Plus or higher (a Mac SE or higher is recommended).

Price: PathLine (pathology) and RadLine (radiology): \$995 for a quarterly subscription, \$595 for an annual subscription. Core Journals (clinical and primary medicine): \$795 for a quarterly subscription. **Contact:** Aries Systems Corp., One Dundee Park, Andover, MA 01810, (508) 475-7200. **Inquiry 1172.**

Programmable DOS Shell for Power Users

Mi-Shell is a cross between a programmable Unix shell and a DOS shell such as Norton Commander, OpeNetwork says. The shell lets you browse through directories and execute commands on files or sets of files with a point-and-shoot or command-line interface.

The shell's programmable functions let you streamline your routines. You can assign arbitrary sequences of actions, written as a Mi-Shell script, to any keystrokes. Actions can depend on the environment, such as the file you are currently pointing to or its extension.

Mi-Shell lets you modify the size, appearance, and content of the display panels. You can display more or less information on each file and sort files in many ways, including by size, extension, and time stamp.

A built-in debugger is provided for the Mi-Shell script, which is a Forth-like language. Mi-Shell requires 130K bytes to initialize and needs 10K bytes of RAM when it executes an application.

Mi-Shell integrates with two other power tools from OpeNetwork: the Berkeley Utilities, which lets you execute Unix commands from your DOS environment, and Delta, an advanced file-comparison utility that is suited for programmers. You can use Mi-Shell instead of the command line to invoke these tools.

Price: \$89; Berkeley Utilities, \$125; Delta, \$79. **Contact:** OpeNetwork, 215 Berkeley Place, Brooklyn, NY 11217, (718) 638-2240. **Inquiry 1174.**

BYTE

REGIONAL

MIDWEST

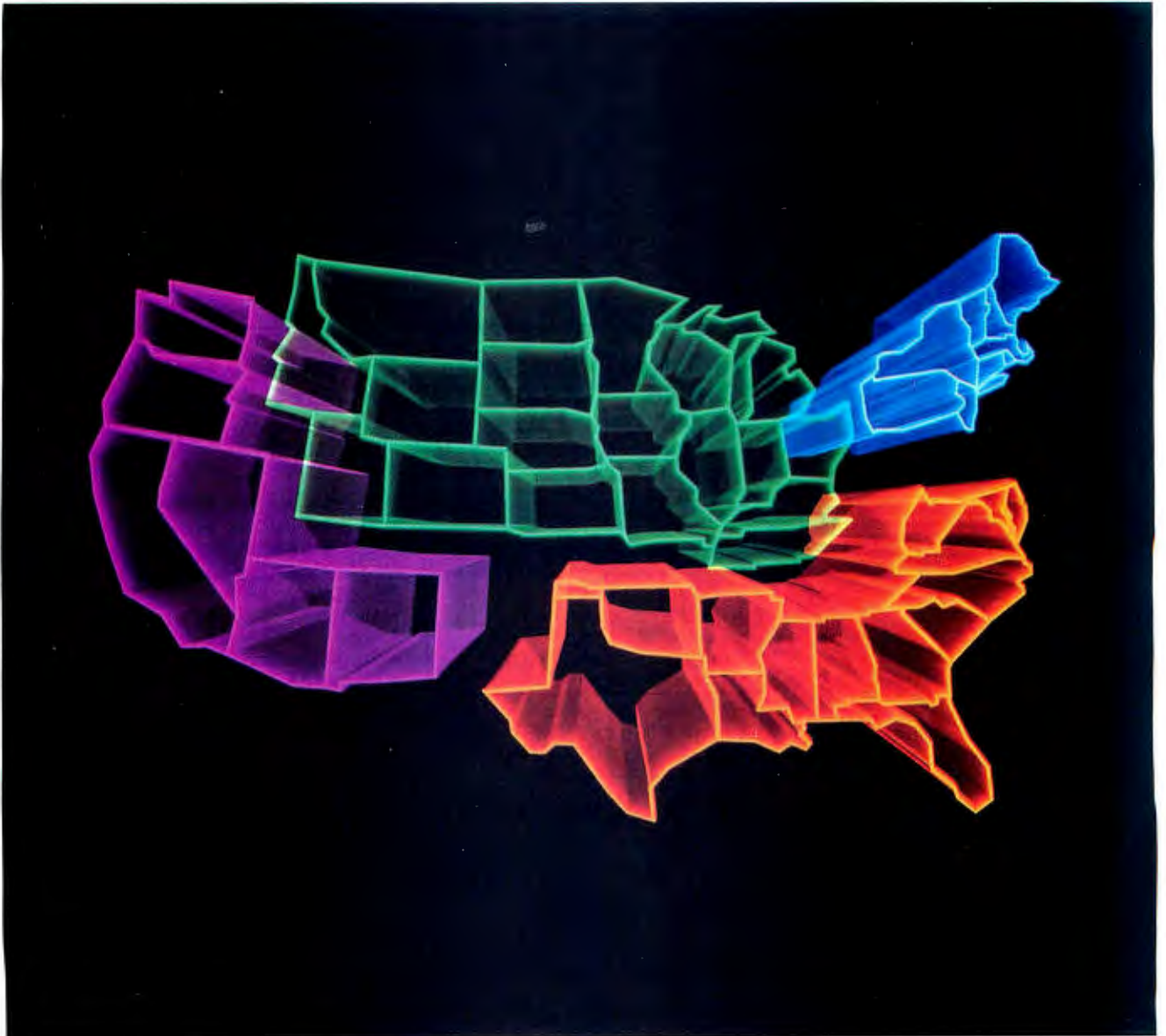

WHAT'S NEW

M I D W E S T

A Snapshot Inside Apple from David Ramsey

In a presentation sponsored by North Shore Computers of Milwaukee, David Ramsey, a software engineer fired last year by Apple Computer for allegedly disclosing confidential information on CompuServe's MacPro forum, provided a glimpse of what it was like to work at the company and gave his opinions on several other topics, including System 7.0 and C++.

During both a private interview and his subsequent speech, Ramsey appeared to bear no ill will over his forced ouster from the Silicon Valley giant. "Do I hate Apple?" he began with a grin. "Let's

look at what Apple has done for me. I was a relatively obscure programmer. Now I'm a famous media figure and martyr, and I'm making 50 percent more money. I love Apple."

In the private interview, he noted that "when I first started, Jean-Louis Gassée was up on the same floor as all the system software engineers, and we could just walk on over and talk to him... and show him something we're doing. And about a year and a half or two years ago, the executives all had a brand-new building built from the ground up, and they're enthroned in it. And, you know, I can walk into the lobby, but I can't get out of the lobby. I had to make an appointment to see him now. I thought that hurt a lot."

Ramsey also spoke on

Apple's penchant for reorganization. As to whether Apple's constant reorganizing revealed any deep problems, he said, "They tend to have panic reactions which are overblown."

Ramsey also voiced his concerns for Apple's upcoming System 7.0. "I am very nervous about System 7.0 because they are trying to make this the last great hurrah of the classic Mac operating system. Consequently, they are throwing a number of features at it... I don't think that they're feeling insecure about Windows or OS/2 or anything, but, if they were, it would explain a lot about System 7.0."

"System 7.0, as you know, is large, and it adds a completely new printing architecture that will break every

printer driver in the world. It adds Apple's outline font system, which means that, in addition to dealing with bit-map fonts and PostScript fonts, you also now get to deal with outline fonts. Remember back when the Mac was... really simple and relaxed, and we laughed at the DOS people because they had all the font problems to deal with? Grab some noncomputer person and try to explain why what they saw on their screen and printed at their ImageWriter isn't what they got down at Kinko's Copy on their LaserWriter, that you've got three imaging models," he said.

"System 7.0 will have a lot of improvements. They will make it much, much easier for people to write third-party

continued

Pro-Series PS3204

80386 25Mhz
1Mb RAM
40MB HD

\$2049.00

Pro-Series PS3254

80386 20Mhz
1Mb RAM
40Mb HD

\$1899.00

Pro-Series PS3164S

80386SX 16Mhz
1Mb RAM
40Mb HD

\$1489.00

Pro-Series PS2122

80286 12Mhz
1Mb RAM
20Mb HD

\$999.00

Pro-Series PS1122E

V20 12Mhz
1Mb RAM (EMS)
20Mb HD

\$799.00

Pro-Series PS1122

V20 12Mhz
640K RAM
20Mb HD

\$739.00

Standard Features:

- 1.2Mb floppy drive (360K for Series 100)
- HD/FH controller (1:1 int. 386s, 286s)
- Enhanced 101 Keyboard
- Mono monitor & card
- 1 year part & labor warranty

Options and Peripherals

Video:

- Monochrome monitor
- CGA (Color Graphic)
- EGA (Enhanced Graphic)
- VGA (Video Graphics)

Hard Drive:

- From 20Mb to 320MB
- MFM, RLL, SCSI, ESDI, IDE

Peripherals

- Modem
- Mice
- Surge protectors
- Memory & add in boards
- Math Co-processor
- Printer: Star, Panasonic
- 720K and 1.44Mb floppy

Comtek Solutions, Inc.

1739 NW 16th Street, Oklahoma City, OK 73106

Order: 800-767-0668
Fax: 405-525-9154

Excellent service and competitive price since 1979

Info: 405-524-0668
Tech: 405-524-0761

Government/Corporate/Education P.O.'s accepted



Dealer, quantity, purchase inquiring invited

Payment: All prices are cash discounted. VISA, Mastercard, Discover. Personal & Company checks take 10 working days before shipping. Money order, Certified & wired funds get immediate shipment. Net 10 day term with Visa or Mastercard guarantee.

Shipping: UPS, Federal Express (customer is responsible for shipping). Please call for any custom quotations. Prices are subject to change without notice.

MYODA

MYODA computers are manufactured by PAO-KU Group, a highly respected, public-held corporation. The MYODA product line includes a full selection of desktop and laptop computers. Myoda is the one source supplier for customer looking for quality, service & price.

LT3500 \$1999

- INTEL 80286-12cpu
- 0 wait state
- 80287 coprocessor socket
- 1MB on board (expandable to 4MB)
- Gas Plasma 640 x 480 EGA mode, • 4 Gray scale
- 40M HDD (28 ms)
- 1.44MB FDD
- 2 serial, 1 parallel port
- 1 EGA/CGA /MGA CRT port

LT5200CD \$3799

- INTEL 80386-25cpu
- 0 wait state
- 80387 coprocessor socket
- 1MB on board(expandable to 8MB)
- 32KB CACHE memory
- Gas Plasma640/480
- VGA mode, 16 gray scale
- Other configurations are as same as LT5200SX

NEW!

\$3099



LT5200SX

- INTEL 80386-SX
- 0 wait state
- 80387-SXcoprocessor socket
- 1MB on board(expandable to 8MB)
- Gas Plasma640/480
- VGA mode, 16 gray scale
- 40M HDD(28ms)
- 1.44MB Floppy Drive
- 2 serial, 1parallel port
- 1VGA/EGA CRT port
- 2 full size expansion slots
- 90-260V auto switch power supply

LT5200NV \$2599

- INTEL 80286-16 cup/0 wait state
- 80287 coprocessor socket
- 1MB on board (expandable to 8MB)
- Other configurations are same as LT5200CD (no CACHE memory)

MYODA 16Bit VGA Card

512K, Res. 800/600

\$149

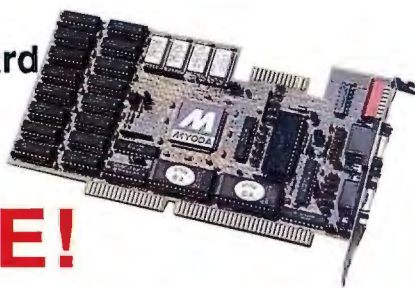

SALE!

Options:

Memory expansion board(2MB/4MB)
Expansion chassis(4 external expansion slots)
converter(12V-110V) for use in car

External FDD(360KB/1,2MB)
33Key keypad
5hr external battery

QUANTITY
DISCOUNT
PRICE

CALL!

1-800-562-1071

SPECIAL ON MOTHERBOARD

SUNTAC/VLSI 286-12
AMI 386-25/64 cache
MYODA 386SX-16

Vertical Case

Large, medium & small



MD3410 \$685

- INTEL 80286-12cpu
- 0 wait state
- 80287 coprocessor socket
- 1MB on board (expandable to 4MB on motherboard)
- 101 key enhanced keyboard
- 1.2 MB Floppy Drive
- 1serial, 1parallel, 1 game port
- 8 expansion slots
- 1:1 interleave HFDC
- 180W power supply
- Baby AT case

Options:

Hard Drive 20MB(65ms) \$219 40MB(28ms)\$339 80MB(28ms)\$559 120MB(28ms)\$659
MYODA 14"/VGA Monitor \$339 12" Monochrome Monitor \$75 MGP \$41

MD2000 \$319

- 8088-1(10MHZ) Microprocessor
- 4.77/10 MHZ Clock Speed
- 256KB installed, Expandable to 640KB on Board
- One 360 KB Floppy Drive with Controller
- Four 1/2 Height Drive Bays
- Turbo Switch & LED
- Reset Switch
- Hard Drive Access LED
- 150W Power Supply
- 101 key enhanced Keyboard

MD5030 \$859

- INTEL 80386SX-16cpu
- 80387 coprocessor socket
- 1MB on board (expandable to 8MB on motherboard)
- 101 key enhanced keyboard
- 1.2 MB Floppy Drive
- 1serial, 1parallel, 1game port
- 8 expansion slots
- 200W power supply
- 1:1 erleave HFDC

MD7240 \$2399

- INTEL 80386-25cpu
- 0 wait state
- 80387 coprocessor socket
- AMI CACHE386-25 MarkII
- 64 KB cache memory
- 4MB on board (expandable to 16MB)
- 101 key enhanced keyboard
- 1.2 MB Floppy Drive
- 1serial, 1parallel, 1 game port
- 8 expansion slots
- 220W power supply
- 1:1 interleave HFDC

Price & Availability Subject to Change without Notice.

For Regional Distrib. Centers, please call: 1-800-562-1071

Illinois: (708) 369-5199 Fax: (708) 369-6068

Volume Buyers Welcome

pao-ku international co., ltd.

1053 Shore Rd, Naperville IL. 60563

print drivers. Although, of course, Apple has announced that, gee, we've had a little problem with this, it won't be in the initial release of System 7.0. There are some exciting parts about it. The new Finder looks pretty neat from what little I've seen and what Apple has talked about. I guess the basic thing is to say I'm cautiously optimistic, but I'm kind of nervous, and I'm not going to put it in my machine right away."

Concerning the current state of Mac technology, he said, "Apple hasn't done anything neat in a long time. I want to see Apple do some neat stuff. Their idea is the IICI."

While conceding that the IICI was a good machine, he remarked, "The [original] Mac hardware was boring, it

was the software that was exciting. I think Apple's been living off of that too long." He answered hardware speculation by saying, "At the time I left Apple, there was no 68040 project going on that I personally knew about. I'm sure that's changed. I imagine Apple's working on it, but I don't know diddly about it." However, he ended dreams of an imminent 68020- or 68030-based Mac Portable by disclosing that such machines weren't in the immediate future due to "too much power drain."

He had praise for Apple's portable. "It's a nice machine. I rather like it. It's heavy and expensive, but I don't think you can compare it directly to a DOS portable." For example, his DOS portable is "very slow compared to the

Mac. It's got no disk drives at all, no graphics, pretty much. You can't do that with a Mac. With a Mac, it's got to have a hard disk and lots of memory. It's got to have a razor-sharp, very-high-definition display."

Ramsey, now working for Aapps, a Silicon Valley start-up, also voiced his views on object-oriented programming. "Object-oriented programming is a big thing, it's a big bang, it's trendy, and it's neat. It really offers productivity benefits, but everybody's afraid that if they require so much to learn a new language, nobody will do it. So, it's a common thing today to graft these object-oriented constructs onto procedural languages. That's always kind of a hack, but it can be done neatly and elegantly. Apple

hired the inventor of Pascal, Niklaus Wirth, to come in to help it with Pascal. And that gave us Object Pascal, which is pretty nice. It's clean, it's simple, there are only a very few extensions, but they're powerful."

Ramsey didn't have any kind words for C++, however. "C++ is taking a rather archaic language that was invented back in the early seventies, and they're throwing everything at it. It's extraordinarily complex, very steep learning curve, lots of ways to hang yourself. It's bad. It's not good." On the topic of preferred programming languages, he stated, "I'm pretty open. The only thing is that C++ . . . should be avoided at all costs."

—Reported by Jean Mickelson

Customer Support BBS

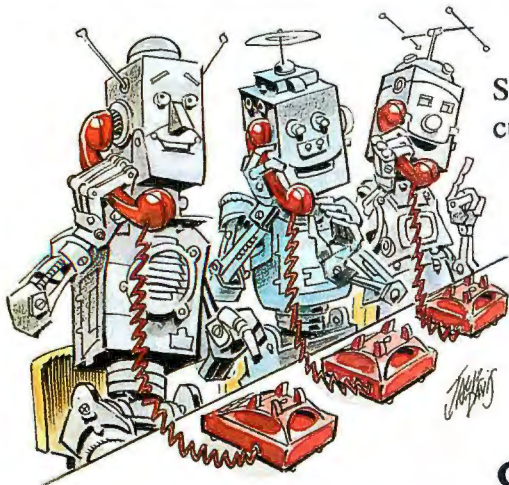

...for the IBM PS/2, XT, AT and compatibles.

Support your customers via modem. Electronic mail between your customers and you gives them the answers they need, 7 days a week!

- They can upload questions and problem reports to you
- You can download updates and product information to them
- Multiple users may be online at once, on one computer
- SIGs, teleconferencing, and questionnaires too
- Very easy to install and configure, works under MS-DOS
- Works with COM1/COM2/COM3/COM4, or multi-port serial cards or multi-modem cards

Only \$59 for the complete 2-line software!

Call our "demo" system with your modem: (305) 583-7808

GALACTICOMM

© 1990 Galacticomm, Inc. • 4101 S.W. 47th Avenue, Suite 101, Fort Lauderdale FL 33314 • Voice: (305) 583-5990

POWER-USER SPECIAL!

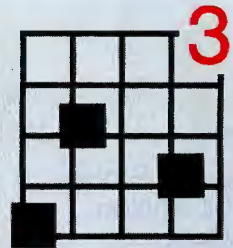

THE SQUARE³ EXTRA

**25 MHz 80386 PROCESSOR, 8 MB RAM
SUPER VGA GRAPHICS WITH COLOR MONITOR
200 MB-15 MSEC HARD DRIVE, 1.2 MB FLOPPY**

For more than three years, we've been a major supplier of PC-compatible computers to OEM and European markets. Earlier this year, we introduced a new line of 80386-based business computers. Because of the positive response our introductory SQUARE³ system received, we are now offering a specially priced system for power-users: The SQUARE³ EXTRA. The 200 MB/15 MSEC hard drive features a data transfer rate greater than 1000 Kb/sec. This blazing hard disk combined with a full 8 MB of RAM, and a Super VGA color monitor will ensure that you

\$3,695

can meet the demands of the most sophisticated applications—today and tomorrow. When you're looking at high-performance systems make sure that's what you'll get—not just a fast processor in a chain of weak links. As with every SQUARE, custom configurations are available to address your specific needs. And every SQUARE is backed by a 1-year warranty and a 30-day money-back guarantee. Call today to order your SQUARE system, or for more information on the entire line of SQUARE computers.

REASON TECHNOLOGY

The solution...Reason.

290 Coon Rapids Blvd., Minneapolis, Minnesota 55433 • 612-780-4792 FAX 612-780-4797

NOW CALL
TOLL-FREE
1-800-542-2049

80386 is a trademark of Intel Corporation.

Acquire and Store up to 500 Million Data Points

HEM Data's analog data acquisition package lets you continuously acquire and store up to 500 million data points at streaming rates of up to 1 MHz on a 386-based computer with extended memory. Called Snap-Stream, the program works with the company's core product, Snap-shot Storage Scope. When used without Snap-Stream, the core program can store up to 32,000 data points without pausing.

At sampling rates of up to 3000 kHz, the programs let you plot up to 32 waveforms during streaming. You can have up to five display "pages" with any combination of one to 32 waveforms, and at any time during testing, you can look at a new display page. The program can acquire up to 80 waveforms simultaneously.

The program supports pre-test and post-test triggers, and you can zoom and pan through the data.

Price: Snap-Stream, \$495; both programs, \$890.

Contact: HEM Data Corp., 17336 Twelve Mile Rd., Southfield, MI 48076, (313) 559-5607.

Inquiry 1013.

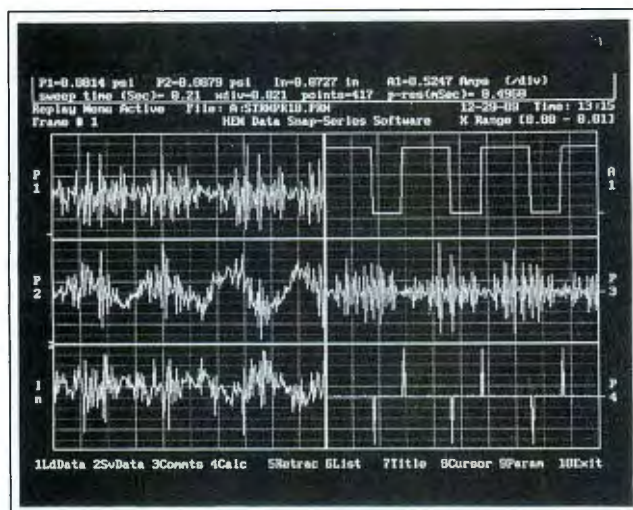

Snap-Stream, showing six data acquisition windows.

Forecasting and Linear Programming for Business

With ForeProfit, you can analyze business data and forecast future trends using a variety of statistical techniques (e.g., regression modeling, linear programming, and time series analysis of historical data). With the program, you can build economic forecasting models, solve operational mix problems, and create graphs from data.

ForeProfit runs on the IBM PC with 512K bytes of RAM and a Hercules graphics card or better.

Price: \$250.

Contact: Loon Valley Soft-

ware, 420 Summit Ave., Suite 38, St. Paul, MN 55102, (612) 227-5552.

Inquiry 1017.

Save Mac Files Automatically

AutoSave II 1.1 is an INIT for the Mac that lets you save a file automatically at intervals of from 1 to 99 minutes. The program lets you exclude specific applications from being saved.

AutoSave II 1.1 runs on any Mac except for 128K- and 512K-byte Macs with unenhanced ROMs.

Price: \$49.95; five-user package, \$150; 10-user package, \$250.

Contact: Magic Software,

Inc., 2206 Franklin, Bellevue, NE 68005, (800) 342-6243 or (402) 291-0670.

Inquiry 1014.

An Expense Program for Your Business Car

Autoplan is a car expense program for tracking the business use of your car. You can use it to keep track of maintenance statistics, tax rebates, insurance, licensing, vehicle costs, and loan information.

Autoplan runs on the IBM PC with 256K bytes of RAM.

Price: \$49.

Contact: Black Cat Software, P.O. Box 4181, Station D, London, Ontario, Canada H5W 5H6, (519) 681-8072.

Inquiry 1015.

The Torah for the Mac

Davka Corp. has released a Bible research and study program that contains the complete Hebrew text and English translation of the *Chumash*, the Five Books of Moses. In addition to letting you hyperlink personal comments and illustrative graphics to English or Hebrew text, Torah Scholar lets you delve into the mystical world of hidden-code searches and *gematria*, a method of calculating numerical values of Hebrew words, the company says.

A less powerful version of the program, Torah Teacher, doesn't support interval searches or *gematria*.

Price: Torah Scholar, \$295; Torah Teacher, \$195.

Contact: Davka Corp., 845 North Michigan Ave., Suite 843, Chicago, IL 60611, (312) 944-4070.

Inquiry 1026.

Equal Access for DOS Users

As the use of multiplatform networks starts to increase in corporations, the need to access the same data from different platforms also increases. Micro Decisionware's version 3.3 of PC/SQL-link, an end-user access program, was designed with this need in mind. With PC/SQL-link 3.3, you no longer have to have OS/2 Extended Edition

on your workstation to access the Extended Edition 1.2 Database Manager.

The program not only enables you to access the database over your network, but also lets you upload PC data. You can also access host-resident data stored in IBM's DB2 and SQL/DS, with the installation of PC/SQL-link host software.

PC/SQL-link runs on the

IBM PC with DOS 3.3 or higher, 400K bytes of RAM, PC-SQL-link Requester, an OS/2 EE Router (which includes a DOS Database Requester), and a NetBIOS-compatible LAN.

Price: \$300 to \$500 per user.

Contact: Micro Decisionware, 2995 Wilderness Place, Boulder, CO 80301, (303) 443-2706.

Inquiry 1016.

continued

RESOURCE CONCEPTS COMPUTER OUTLET

COMPLETE SYSTEMS



SIIG S286-16B: 8/16 MHZ, 0 WAIT, 512KB, EXP TO 2MB, 80286-16 MICROPROCESSOR, 80287 SKT, 8 EXP SLOTS, 2 SERIAL PORTS, 1 PARALLEL PORT, 1 GAME PORT, 1.2MFLOPPY, 1:1 INTERLEAVE 2FD/2HD CONTROLLER, 192WP/S, 101 KEYBOARD, JUNIOR CASE W/LED DISPLAY, MS DOS 4.01 W/GW BASIC **\$1119.95**

SIIG S386-20: 8/20 MHZ, 0 WAIT, 1 MB MEMORY, EXP TO 8 MB, 80386-20 MICROPROCESSOR, 80387 SKT, 8 EXP SLOTS, 2 SERIAL PORTS, 1

PARALLEL PORT, 1 GAME PORT 1.2M FLOPPY, 1:1 INTERLEAVE MFM 2FD/2HD CONTROLLER 200W P/S, 101 KEYBOARD, FULL SIZE CASE W/LED DISPLAY MS DOS 4.01 W/GW BASIC **\$1614.95**

SIIG SL286-16 LAPTOP: 8/16 MHZ, 1 MB MEMORY, 80286-16 MICROPROCESSOR, 80287 SKT, 1 HALF SIZE 16 BIT EXP SLOT, 2 SERIAL PORTS, 1 PARALLEL PORT, 1.4 FLOPPY, 40 MB (28 MS) HARD DRIVE, 100 W P/S, BUILT IN 84 MULTI FUNC. ENHANCED KEYBOARD, DB-25 PORT FOR 5 1/2 DRIVE (DRIVE CASE INCL), CGA, MDA, EGA COMPATIBLE DISPLAY W/640 x 400 4 GRAY SCALE GAS PLASMA DISPLAY, CGA, MDA, EGA EXT PORT, CARRYING BAG, **\$2950.00**

ALL SIIG SYSTEMS 1 YR ON SITE WARRANTY (IN MOST LG CITIES)

MONITORS

12" GREEN MONOCHROME NEW 90 DAY WNTY.	\$54.95
12" VGA MONO PAPER WHITE PHOSPHORUS NEW 90 DAY WNTY.	\$59.95
14" VGA COLOR MONITOR .41 DOT DEMO UNITS LIKE NEW/90 DAY WNTY.	\$215.00
14" VGA COLOR MONITOR .31 DOT DEMO UNITS LIKE NEW/90 DAY WNTY.	\$225.00
MITSUBISHI 14" EGA COLOR MONITOR DEMO UNITS LIKE NEW/90 DAY WNTY.	\$210.00

GRAPHIC BOARDS

EGA I - HERC. COMP. AUTO. SWITCH, XT/AT	79.00
EGA MR11 - 640X480, 16 COLORS, 132 COL, HERC. COMP	91.00
VGA 640 - 640X480 W/256K 8 BIT	103.00
AVGA - AUTOSWITCHING VGA 800X600 W/256K 8 BIT	115.00
VGA 800/16 - 800X600 W/256K 16 BIT	128.00
EVGA - 16/256K - 800X600 W/256K 16 COLOR UPGRADE TO 512K & 1024x768	176.00
EVGA - 16/512K - 1024X768 W/512K 16 COLOR	212.00
ML-VSI - 800X600 W/256K-EXP TO 512K & 1024x768, 16 BIT	215.00
ML-ADV - 640X480 FASTEST 8 BIT AVAILABLE XT/AT/PS2	130.00

DTK BAREBONE SYSTEMS

DTK-1000, 8088/10 MHZ, 0 WAIT STATES, 0K RAM, 150 WATT P/S, AT STYLE CASE, 1 YR. WARRANTY	\$180.00
DTK-1230C, 80286/12 MHZ, 0 WAIT STATES, 0K RAM, 2 SER/1 PAR, 200 WATT P/S, MINI AT CASE, 1 YR. WARRANTY	\$380.00
DTK-1230D, 80286/12 MHZ, 0 WAIT STATES, 0K RAM, 2 SER/1 PAR (full size), 200 WATT P/S, AT CASE, 1 YR. WARRANTY	\$395.00
DTK-2000, 80386/20 MHZ, 0 WAIT STATES, 0K RAM, 2 SER/1 PAR, 200 WATT P/S, TOWER CASE, 1 YR. WARRANTY	\$1060.00
DTK-2030, 80386/20 MHZ, 0 WAIT STATES, 0K RAM, 2 SER/1 PAR, 200 WATT P/S, MINI 386 CASE, 1 YR. WARRANTY	\$1000.00

RAM UPGRADES (CALL)

COPROCESSORS (CALL)

COMPLETE SYSTEM

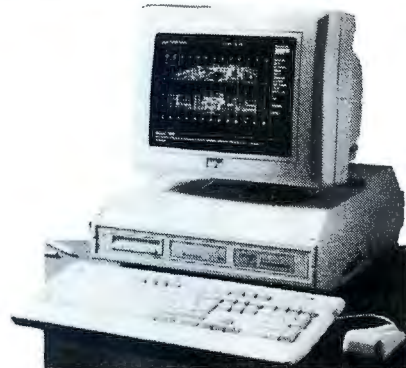

BEST BUY EVER ON 386 SYSTEM

386/20 MHZ 4MB RAM ON BOARD W/VGA MONITOR 40 MB HARD DRIVE, 1.44 FLOPPY, 101 AT KEYBOARD BUILT-IN VGA, EGA, CGA, HERCULES, 1RS232 PORT, 1 PARALLEL PORT, 5 EXP SLOTS, MOUSE INCL, DOS 4.0 W/GW-BASIC INCL

WITH 12" VGA .28 DOT HI RES COLOR MONITOR	1999.00
WITH 14" VGA .29 DOT HI RES COLOR MONITOR	2062.00
WITH OUT HARD DRIVE & MONITOR	1299.00

NEW WITH 1 YEAR ON SITE WARRANTY (IN MOST CITIES)

SORRY WE HAVE SUCH LOW PROFIT ON THIS SPECIAL THERE WILL BE A SURCHARGE ON CREDIT CARDS

ADD ON CARDS

MONOCHROME TEXT ONLY CARD (MTO)	6.00
MGP (PII-143C)	35.00
CLOCK CARD (PII-146)	22.00
COLOR GRAPHIC PRINTER	35.00
RS 232 CARD XT/AT (PII-108)	19.00
NO SLOT CLOCK ON CHIP XT	20.00
PRINTER CARD PAR XT/AT (PII-109)	12.00
AT/XT I/O S (OPTIONAL PAR)	30.00
AT/XT I/O S (OPTIONAL PAR/GAME)	26.00
FDC XT W/CABLE (PII-101)	19.00
XT/AT HI DEN FC 1.2/1.44 (PII-151B)	34.00
XT/AT HI DEN 4 DRIVES (PII-158)	47.00
640K RAM CARD XT (PII-129)	22.00
386 RAM CARD EXP TO 8M (PEI-301)	74.00
ARCNET CARD (PCI-001P)	74.00
ACTIVE HUB (PCI-002)	167.00
ETHERNET CARD	167.00
GAME CARD (PII-116)	12.00
ELIMINATOR GAME CARD (GRAVIS)	31.33
AT IDE CONT. WITH S/P/G (PTI-217)	69.95
AT IDE HD/FD CONT (PTI-215)	100.00
JOY STICK PC/XT/AT ROC	13.33
ANALOG JOYSTICK XT/AT (GRAVIS)	45.00
EMBEDDED H/D CONT. AT (PTI-216)	47.00

SPECIALS

SERIAL MOUSE WITH DR HALO III	35.00
IBM AT 512 MEMORY EXP BOARD	
HAS 512 K MEM. FOR 5170 AT	50.00
MICROSOFT WINDOWS/386	50.00
XT FLOPPY CONTROLLER OEM PK	14.00
KEYTRONICS 101 KEYBD XT/AT	40.00
KEYTRONICS 101 KEYBD PS/2	40.00
200W POWER SUPPLY AT	50.00
WD 1007A ESDI CONTROLLER, OEM PK	125.00
MONITOR TILT & SWIVEL BASE	3.95
HARD DRIVE MOUNTING KIT 3.5 TO 5.25	7.00
MITSUBISHI 1.2 FLOPPY (WITH THIS AD EXP 3/17)	55.00
SONY 1.44 FLOPPY W/5.25 MOUNTING BRACKET	75.00
PARADISE EGA CARD OEM PK	70.00
WANGTEK 60M INTERNAL TAPE BACKUP W/ CONTROLLER, SOFTWARE & TAPE	324.00

MOTHER BOARDS OK (CALL)

AD# 9013

CALL OR WRITE FOR FREE CATALOG

P.O.s Accepted from Government, Universities and Fortune 500 Companies Only

WE BUY EXCESS AND OVERSTOCK INVENTORIES!!! SEND LIST OR CALL!!!

15203 Midway Road • 1 Block North of Beltline • Addison, TX 75244 • FAX (214) 386-5642 • Phone (214) 386-5515 • Toll Free (800) 962-7795

TEXAS RESIDENTS ADD SALES TAX • PRICE MAY VARY FROM RETAIL STORE • PRICES SUBJECT TO CHANGE WITHOUT NOTICE • SOME ITEMS LIMITED TO STOCK ON HAND • TERMS: COD, CASH, MC/VISA OR PRE-PAID

Panasonic's Notebook and Laptop Computers

Recent Panasonic products include an inexpensive notebook computer, the CF-150, and a 286-based laptop, the CF-250. Both computers include DOS 3.3 in ROM and a 3½-inch floppy disk drive.

Based on an 8-MHz NEC V20 CPU (compatible with the Intel 8088), the CF-150 offers many features within its 12-by 2½-by 10-inch chassis, including 640K bytes of RAM (expandable to 1.6 MB), a 720K-byte floppy disk drive, and a CGA-compatible, 640-by 200-pixel, non-backlit LCD screen. The removable battery is said to last up to 4 hours.

The CF-250 is a 12-MHz 286-based laptop with an 84-key keyboard and a backlit LCD screen with 640-by 400-pixel resolution. Standard equipment includes 1 MB of RAM (expandable to 2 MB) and a 20- or 40-MB hard disk drive.

Price: CF-150, \$999; CF-250, \$3999; CF-250 with 40-MB hard disk drive, \$4399.
Contact: Panasonic Communications and Systems Co., Two Panasonic Way, Secaucus, NJ 07094, (800) 742-8086 or (201) 348-7000.
Inquiry 1001.



The CF-250 weighs 13 pounds, measures 12½ by 3½ by 13½ inches, and includes a removable battery.

Info Facility Added to System Utility

An Info facility that provides seven detailed reports has been added to MicroScope, a testing and diagnostics utility for the IBM PC. MicroScope 2.1 also includes a remote option for diagnostics via modem, Micro Tech Resources reports.

The seven reports include: a list of all equipment in the system; memory, I/O, interrupt, and DMA assignments; a map of how memory is used; a map of how the system uses I/O ports; an interrupt assignment table; a DMA assignment table; and information on the system environment.

The company added several new tests, including interactive processor, keyboard, and screen checks, and more

detailed reports as to which memory chips failed.

MicroScope requires 128K bytes of RAM.

Price: \$149.

Contact: Micro Tech Resources, Inc., 122 East Pittsburgh St., Greensburg, PA 15601, (800) 888-6818 or (412) 837-5200.

Inquiry 1002.

Financial Calculator with 29 Routines

A new version of SolveIt!, Pine Grove Software's financial calculator, can handle adjustable rate and bi-weekly amortization. The program starts by asking you a series of questions, such as amount borrowed, term of a loan, and annual interest rate. You can carry the data you supply from one routine to the next to eliminate the rekeying of data, the company says.

Almost 30 routines are included with the program, including future value of a deposit, present value of a series, loan calculator, and required payment for a future sum. An accelerated payment routine shows how much faster you can pay off a loan when you pay additional money toward the principal above the regular payment. SolveIt! 3.1 has a purchasing power routine that calculates the future value and the effects of inflation, complete with Consumer Price Index information back to 1961.

You can run SolveIt! 3.1 in TSR or stand-alone mode. It requires 384K bytes of RAM.

Price: \$49.95.

Contact: Pine Grove Software, 67-38 108th St., Suite D1, Forest Hills, NY 11375, (800) 242-9192 or (718) 575-9192.

Inquiry 1004.

continued

Phonetic Searching Added to filePro Plus 4.0

A new feature of filePro Plus 4.0, a relational DBMS from The Small Computer Co., lets you search for data phonetically, instead of having to make a request for data using perfectly spelled names and addresses.

The program uses a patented technology from Proximity Technologies that lets you search for a record by the

"sound" of the name: The search capability differs from other so-called fuzzy search capabilities that require the use of a wild card. For example, if you search for a record by a customer's last name, Wang, the program can also provide information on Huang.

The browse feature in filePro Plus 4.0 lets you look up

and update data that resides in another file without exiting the current file.

The product is available for DOS, OS/2, Xenix, AIX, Unix, and SunOS.

Price: \$990 to \$40,000.

Contact: The Small Computer Co., Inc., 41 Saw Mill River Rd., Hawthorne, NY 10532, (914) 769-3160.

Inquiry 1006.

1-800-243-FUJI



NETWORK

4-USER SYSTEM

- ELS level I
- Fuji 386-SX Mono Fileserver
4MB Memory w/80MB HD
- 3 Fuji 286-12 Mono w/640K workstation

\$5229

8-USER SYSTEM

- ELS level II
- Fuji 386-SX Mono Fileserver
4MB Memory w/80MB HD
- 7 Fuji 286-12 Mono w/640K workstation

\$9449

• Both system prices include ELS software and network installation on fileserver
• Optional 386-20 & 386-25 fileserver upgrading available • Complete service for testing



Quality Says It All!

Fuji 386-33 Cache System w/4MB



BEST BUY
February 13, 1990

\$2409

Fuji Systems w/1MB:

- 1 Year Warranty Parts and Labor Free
- 1MB Memory
- 1 Serial, 1 Parallel, 1 Game Port
- MS-DOS, OS/2, UNIX, XENIX and NOVELL Compatible
- Dual FD/HD 1:1 interleave controller
- 1.2 or 1.44 MB Floppy Drive
- 200W Enhanced Power Supply & AT Case
- 101 Enhanced Click Keyboard
- Hard Disk Optional

Fuji 386-SX System w/1MB

CPU = SX 16MHz
BIOS = AMI
LANDMARK = 20.6
NORTON SI = 17.1
MIPS = 1.93

\$889

Fuji 386-20 System w/1MB

CPU = 20MHz
BIOS = AMI
LANDMARK = 26.40
NORTON SI = 22.50
MIPS = 2.59

\$1199

Fuji 386-25 System w/1MB

\$1279



Fuji 286-12 System w/1MB

CPU = 12MHz
BIOS = AMI
LANDMARK = 16.00
NORTON SI = 14.30
MIPS = 1.67

\$589

Fuji 286-16 System w/1MB

\$689

Define Your Own Monitor Package

Display Package (Monitor & Video Card)

FCC Class B:	Mono	720 x 348	12"		\$109
	VGA	640 x 480	14"	.28 mm	\$399
	VGA	1024 x 768	14"	.28 mm	\$489

STA

COMPUTER CORPORATION

Dealer Inquiries Welcome!

All returns require RMA and copy of original invoice.
Non defective returns subject to 10% restocking charge.
3% surcharge on credit purchases



46724 Fremont Blvd.
Fremont, CA 94538
Tech. Support 415 683-8914

TEL **415 770-0917**
FAX **415 770-1250**

Outside of California Hours:
1-800-243-FUJI (3854) Mon-Fri 9 - 7:00
Saturday 9 - 4:00

ProModem Data/Fax Series...



Keeps Getting Better.

NEW! Maxfax

9600 BPS Fax and 2400 BPS Modem

Maxfax is the newest member of the ProModem® Data/Fax Series. Maxfax will exchange your computer-generated documents at 9600 bps with any Group III fax machine worldwide and also operate as a Hayes® compatible 2400 bps data modem. All this at a price that's affordable for everyone.

ProModem 2400Minifax

9600 BPS Sendfax™ and 2400 BPS Modem

We still have the original Data/Fax modem with send-only fax capabilities. But we've improved it by doubling the speed to 9600 bps and making it smaller, without changing the price at all! If, like many people, you only need to send faxes or you just want to try out fax in your modem, then the ProModem 2400Minifax is the perfect low-cost solution for you.

Communication Solutions

We believe in providing you with a complete communications solution, so each Data/Fax modem includes the software and hardware you need to get started. Powerful fax software allows you to send a variety of file formats, including graphics, as fax transmissions. Select between internal and external models for a variety of MS-DOS® compatible computer systems.

64MW-10 BYTE • MAY 1990

For Macintosh Systems

With each Data/Fax modem for the Macintosh®, you'll get MACKNOWLEDGE™ and our new Maxfax software. With many new features and enhancements, sending or receiving faxes with Maxfax couldn't get much easier. And if you have a Mac Portable try the new internal TravelModem™.

Model	Part #	Fax Speed (bps)	Modem Speed (bps)	Software	Cable	Send Fax	Receive Fax	Computer Compatibility	Price
2400Maxfax	PMD-8MF	9600	2400	•	•	•	•	Any MS-DOS® Compatible	\$399
2400Minifax	PMD-7FAX	9600	2400	•	•	•		Any MS-DOS Compatible	\$249
2400Maxfax	PMD-13MF	9600	2400	•		•	•	Internal PC/XT/AT Bus	\$349
2400BFAX	PMD-13FAX	9600	2400	•		•		Internal PC/XT/AT Bus	\$199
2400PS	PMD-25FAX	4800	2400	•		•		Internal Micro Channel® Bus	\$249
2400T	PMD-17FAX	4800	2400	•		•		Internal Toshiba Laptop	\$249
2400Maxfax	PMD-4MF	9600	2400	•	•	•	•	Macintosh® Plus or later	\$449
2400Minifax	PMD-7MFAX	9600	2400	•	•	•		Macintosh Plus or later	\$299
TravelModem	PMD-24TM	9600	2400	•	•	•		Internal Mac Portable	\$299



Communication products from a communications company

7225 SW Bonita Road • Tigard, OR 97223
(800) 477-3473 • (503) 624-0571 • (503) 624-0843 (Fax)

Sendfax is a trademark of Sierra Semiconductor Corp.
All other trademarks are acknowledged
Proudly Distributed By Ingram Micro D and Macamerica

Circle 543 on Reader Service Card (DEALERS: 544)

PERSONAL COMPUTER ENTERPRISE, INC.

FOR ORDER & INFORMATION CALL: 1-800-542-7182

HOURS: SALE 9-6 Mon.-Fri., 9-5 Sat.

TECH SUPPORT 9-5 Mon.-Fri.

HIGH SPEED CAD STATION OR FILE SERVER

Featuring AMI 386 mother board available

20 MHz, 25 MHz, or 33 MHz

Features:

- 1MB Zero Wait State Ram (8 MB Max. on board)
- 64K High Speed Cache memory
- MFM, ESDI, or SCSI FD/HD Controller (depends on type of hard drive)
- 1.2MB or 1.44MB FD
- Hard Drive available from 40MB to 600MB
- Socket for 80387 of Weitek Co-processor
- Serial and Parallel Ports
- 101 Keys Keyboard
- 1 32bit, 6 16bit, 1 8bit Slot
- Battery Backup Clock/Calendar
- Built-in Setup and Diagnostics Program
- Compatible with OS/2, UNIX, NOVELL
- Choice of Different Video System
- 18 months warranty

Call for the best price on your configuration.



INPUT DEVICES

Summasketch 12x12 tablet	\$369
Summasketch 12x18 tablet	\$619
Microsoft Mouse (Serial)	\$115
Microsoft Mouse (bus)	\$115
Keytronic 101 KB	\$109
Mitsumi 101 KB	\$59

MONITORS

Gold Star EGA/VGA	\$339/\$359
Samsung EGA/VGA	\$339/\$369
Samsung multisync	\$449
NEC multisync 2A/3D	\$499/\$625
NEC multisync 4D/5D	\$1149/\$2299
Packard Bell amber	\$89
Panasonic multisync	\$469

VIDEO CARDS

Generic EGA/VGA	\$109/\$135
Generic MGP/CGP	\$39/\$45
Paradise EGA 480	\$99
Paradise VGA +/-16	\$179/\$209
ATI VGA Wonder w/mouse	
256K/512K	\$209/\$230
ATI VGA Wonder no mouse	
256K/512K	\$190/\$219
ATI basic VGA 640x480	
16 Bit	\$155

MODEMS

Carinal 1200 baud int/ext	\$59/\$79
Carinal 2400 baud int/ext	\$99/\$129
Hayes 1200 baud int/ext	\$195/\$252
Hayes 2400 baud int/ext	\$289/\$339

PC ENTERPRISE IBM COMPATIBLE SYSTEMS

286-12

- 80286-12 cpu
- 6/12 MHz
- 1 Meg RAM (4 Meg max.)
- 1.2 Meg or 1.44 Meg FD
- 1:1 interleave HD/FD controller
- 1 serial/1 parallel port
- 101 keys keyboard
- 18 months warranty

\$699

386SX-16

- 80386SX-16 cpu
- 8/16 MHz
- 1 Meg RAM (8 Meg max.)
- 1.2 Meg or 1.44 Meg FD
- 1:1 interleave HD/FD controller
- 1 serial/1 parallel port
- 101 keys keyboard
- 18 months warranty

\$879

DRIVES

Floppy Drives

Toshiba 360K/1.2 Meg	\$60/\$74
Toshiba 720K/1.44 Meg	\$75/\$86
TEAC 1.2 Meg/1.44 Meg	\$89/\$89

Hard Drives

Seagate ST-225/kit	\$199/\$259
Seagate ST-238R/kit	\$209/\$269
Seagate ST-251-1	\$325

MISC. & ACCESSORIES

Intel 80287-10	\$225
Intel 80387-20	\$349
Intel 80387-25	\$469
Intel 80387-33	\$579
Curtis Data Switch (2 printer/cpu)	\$39
Curtis Data Switch (2cpu/printer)	\$39
Ext. modem cable	\$12
Kraft game port w/Y cable	\$35
Data Guard surge protector	\$18

PRINTERS

OKIDATA

ML 320/321	\$339/\$459
ML 390/391	\$469/\$639
ML 172/182	\$199/\$234
ML 380	\$357 NEW
Laser	\$929 NEW

NEC

P2200XE	\$319
P5200	\$489
P5300	\$649

TOSHIBA

P321SL/P321SLC	\$429/\$569
P341SL	\$589
P351SX	\$939

PANASONIC

KXP1180	\$179
KXP1191	\$225
KXP1124	\$289
KXP1624	\$439 NEW
KXP1695	\$439 NEW

STAR

NX-1000	\$225
---------	-------

We have provided our valuable customers with excellent service and support for the past five years. Call us and tell us what you need. We can configure our computer the way you need.

We accept VISA/Master-Card. Terms available to qualified customers. Please call us for lowest cost on shipping and fastest service.

Defective software will be replaced with the same item. Hardware will be replaced or repaired at our discretion within terms and limits of the manufacturer's warranty. We cannot guarantee compatibility. All sales are final and returned shipments are subject to a restocking fee. Prices and availability subject to change.

PERSONAL COMPUTER ENTERPRISE, INC.

2433 W. 75th St., Woodridge, IL 60517

Tel: (708) 910-3737 Fax: (708) 910-4179

Forecast Sales Based on Historical Data

With Market Forecaster 3.0, manufacturers that use material requirement planning systems can create sales projections based on historical data. Market Forecaster can transfer sales data from outside systems to a built-in database and identify demand patterns for up and down trends, cyclical patterns, or unique patterns, its developer says. You can use the forecasts to help in production scheduling and sales management.

With the program, companies with extensive sales history data can identify and predict the demand for thousands of product combinations. As the system receives new data, it reestimates demand to predict future sales.

Market Forecaster runs on the IBM XT with 640K bytes of RAM and a hard disk drive.

Price: \$6000.

Contact: Least Cost Formulations, Ltd., 824 Timberlake Dr., Virginia Beach, VA 23464, (804) 467-0954.

Inquiry 1007.

Document Proofer for Xenix, Networks

RightWriter, the proofreader that RightSoft says provides the equivalent of a light copy edit on your document, is now available in versions for Xenix 2.3 or higher and Novell and 3Com networks. The program uses parsing and an expert system with more than 4500 rules to analyze documents for errors in grammar, writing style, and punctuation. You can choose among five writing types, and you are able to turn off rules.

A CD-ROM Dictionary for the Mac

The CD-ROM edition of *Webster's Ninth New Collegiate Dictionary* contains everything found in the paper version, including illustrations, plus the ability to play each entry word digitally as recorded by a professional announcer. For entries that show two or more ways to pronounce a word, the spoken pronunciation is the first one that is shown in

the print edition.

The dictionary can run over TOPS or AppleShare networks, is MultiFinder-compatible, and runs on the Mac Plus, SE, SE/30, II, IIcx, and Portable.

Price: \$199.95.

Contact: Highlighted Data, P.O. Box 17229, Washington, DC 20041, (703) 533-1939.

Inquiry 1009.

RightWriter requires 550K bytes of RAM on an IBM AT or higher and supports Unix versions of Microsoft Word 3.0, WordPerfect 4.2, Samna Word IV, and Samna Plus IV. It also supports ASCII. The network version lets you have your own configuration.

Price: Xenix version, \$295; network version, \$285 for five users.

Contact: RightSoft, Inc., 4545 Samuel St., Sarasota, FL 34233, (800) 992-0244 or (813) 923-0233.

Inquiry 1008.

Find Uninitialized Variables in dBASE

The latest version of dBFind, a syntax checker for dBASE III Plus, dBASE IV, Clipper, and FoxBase, finds uninitialized and unreferenced variables in your program. The program can also produce a system-wide cross-reference of variables and procedure names and individual source file cross-references, including how the variables are used in each reference.

Price: \$99.

Contact: Software Development Factory, P.O. Box 1106, Hunt Valley, MD 21030, (301) 666-8129.

Inquiry 1012.

AlphaScan Monitor Now Compatible with 8514/A

AlphaScan, Sampo's 14-inch auto-synchronizing color monitor, is now compatible with IBM's 8514/A graphics standard, also making it compatible with graphics standards like MDA, CGA, EGA, MCGA, Super VGA, Mac SE/30, and Mac II, the company reports.

AlphaScan features a built-in tilt-and-swivel base, a selectable 110-/220-volt power supply, and TTL, VGA, and Mac II cables.

Price: \$789.

Contact: Sampo Corp. of America, 5550 Peachtree Industrial Blvd., Norcross, GA 30071, (404) 449-6220.

Inquiry 1025.

Convert Programs Between Works, AppleWorks 3.0

A new version of CrossWorks, the IBM-to-Apple II file exchange utility, supports AppleWorks 3.0 and Microsoft Works. With Cross-Works 2.0, a word processing document transferred from IBM to Apple format (or vice versa) maintains underlining, margin centering, and other attributes. Transferred spreadsheets maintain formulas and data, without requir-

ing any intermediate DIF files, SoftSpoken says.

As is true with the previous version, Cross-Works 2.0 can transfer programs among Lotus 1-2-3; WordPerfect; dBASE III, III Plus, and IV; and ASCII. Unlike the previous version, Cross-Works 2.0 lets you change default settings.

You can transfer files using the included cable or via a Hayes-compatible modem. A cable adapter lets you connect to a IIe Super Serial card for use with a printer without changing the jumper block.

Price: \$99.95.

Contact: SoftSpoken, Inc., P.O. Box 18343, Raleigh, NC 27619, (919) 870-5694.

Inquiry 1011.

File Viewing Added to DOS Partner

EasySoft has released a new version of its DOS shell program, DOS Partner 1.1, that lets you view readable files one at a time or by directories in the file's native format. The program performs many DOS functions without requiring you to know DOS or DOS syntax, EasySoft reports.

The new version supports up to 26 local or network drives and runs over 3Com, Novell, and 10Net networks. It runs on the IBM PC with 300K bytes of RAM, which reduces to 6K bytes when running other applications. Applications supported in their native file formats include WordPerfect, WordStar, XyWrite, Volkswriter, Lotus 1-2-3, and Quattro.

Price: \$99.

Contact: EasySoft, Inc., 1215 Hightower Trail, Suite B100, Atlanta, GA 30350, (404) 992-4140.

Inquiry 1010.

continued

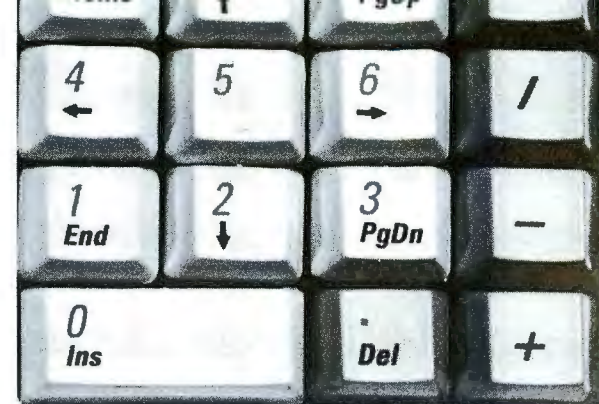
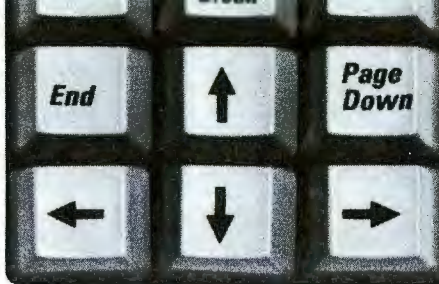

microtype



ACTUAL SIZE! GO AHEAD, TRY IT!

Circle 331 on Reader Service Card
(DEALERS: 332)

See us at Spring COMDEX
Booth B0334

If you are worried about using the popular new MICROTYPE SPACESAVER KEYBOARD, test yourself on this full size photo and see that you can still touch type as easily as ever. This is because we kept left-right spacing standard. Notice how easy the function and editing clusters are reached. Then hold this page next to your own keyboard to see how much space is saved. Keys are full travel with a light tactically responsive touch and the "enter" key

is elevated.

IBM XT, AT, PS/2 compatibility. Made in USA with 1-year warranty. OEM's and volume purchasers call for special terms.

\$124.50 + 6.00 s/h. Satisfaction guaranteed or full refund if returned in 15 days.

MC/VISA 1-800-782-7177 or FAX 703-435-1837

MEI • 461 Carlisle Drive • Herndon, VA • 22070

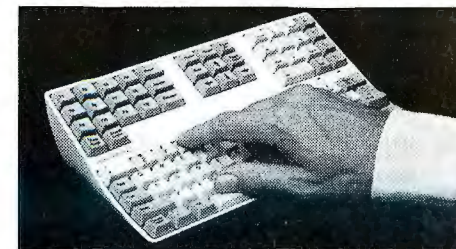

A Graphical User Interface for Lotus 1-2-3

With Impress 2 and Lotus 1-2-3, you can create a report with numbers, graphs, images, and text of up to 72 points in size, all on the same page, and all created within a spreadsheet, PC Publishing reports. Impress 2, through an agreement with Bitstream, takes advantage of scalable outline font technology and includes four fonts.

With Impress 2, you can type in text with word wrap and format it using justification. You can also change attributes at the character level. Other capabilities of Impress 2 include sideways printing, zooming, compression or enlargement of worksheets, and expanded columns and rows.

Impress 2 supports releases 2.0, 2.01, and 2.2 of Lotus 1-2-3. A version for release 3.0 will be available in June. Impress 2 consumes about 90K bytes of RAM.

Price: \$149.

Contact: PC Publishing, Inc., 1801 Avenue of the Stars, Los Angeles, CA 90067, (213) 556-3630.

Inquiry 1018.

Benefit Plan Administration

P&W Software's Benefit Plan Administration Module (BPAM) works with the company's universal benefit management program, PowerPlus, to handle health, life, and disability plans, plus 401(k) and vacation buy/sell arrangements. The program lets you define its layout

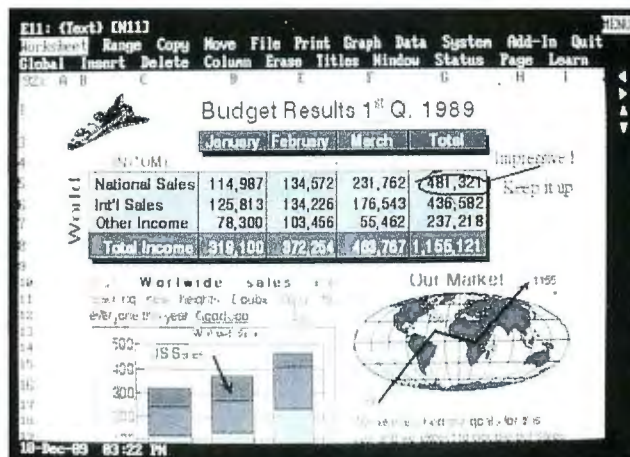

With Impress 2 and Lotus 1-2-3, you can position text vertically, annotate spreadsheets, and add text in sizes from 3 to 72 points to the worksheet.

to match the format of your other business programs, eliminating the need to reenter data from your payroll program, for example.

The program covers each benefit plan type under a cafeteria plan arrangement, as a regular post-tax benefit, or as a combination of both. The cafeteria plan qualifies for Section 125 pretax status, which lets a business pay for benefits with pretax dollars. BPAM's three-tiered rate table supports just about any credit or benefit cost rating in use today, the company reports.

BPAM supports flex-credit formula programs. You can manage any combination of fixed amount, percentage, or

table-based credit allocations for all employees or groups of employees.

BPAM runs on the IBM AT with 640K bytes of RAM and a hard disk drive.

Other benefit administration modules include Flexible Spending Account Module (\$2500); Discrimination Testing Module (\$3000); Proposal and Enrollment Module (\$2500); and Highly Compensated Employee Determination (\$500). The ad hoc report writer goes for \$200.

Price: \$7500.

Contact: P&W Software, 5655 Lindero Canyon Rd., Suite 403, Westlake Village, CA 91362, (818) 707-7690.

Inquiry 1020.

Accounting for Windows

Accounting by Design has released a small-business, LAN-compatible accounting program, Bookkeeping by Design, that runs under the Microsoft Windows graphical user interface. The company says that the program is suitable for companies with one to 50 employees.

Modules provided include accounts payable, accounts receivable, invoicing, payroll, a general ledger system,

and a report writer.

Bookkeeping by Design runs under Novell, LANtastic, 3Com, and other DOS 3.1-compatible networks on an IBM AT with 640K bytes of RAM, a hard disk drive, and a mouse.

Price: \$695.

Contact: Accounting by Design, 2140 Shattuck Ave., Suite 501, Berkeley, CA 94704, (800) 548-9179 or (415) 845-4716.

Inquiry 1019.

A Clock for Your PC

The California Clock, a nondisrupting, continuously displaying digital alarm clock that can beep you when it reaches one of eight alarm reminder times, requires 8K bytes of RAM on your IBM PC.

Price: \$19.

Contact: Abbot, Foster & Hauserman Co., 44 Montgomery St., Fifth Floor, San Francisco, CA 94104, (800) 562-0025 or (415) 955-2711.
Inquiry 1021.

Track Where Your Money Goes

As you might expect from a company called SimpleWare, DollarTracker doesn't have a lot of bells and whistles, but you can use the program to analyze financial data without much of a learning curve. The program uses three categories of information to organize your financial data: reference number, amount, and category.

Once you've entered the information, you can analyze where the money goes using searches like all checks written for more than \$400 or all checks written for public utilities. SimpleWare says that DollarTracker offers easy data entry for expense tracking, budget control, and income tax reports.

The program runs on the Atari ST, Commodore 128, and MS-DOS machines. It uses about 8K bytes of RAM.

Price: \$20.

Contact: SimpleWare Corp., 605 South Pacific Ave., San Pedro, CA 90731, (213) 832-1609.

Inquiry 1022.

Featuring
 PC and Macintosh software clinics
 Sponsored by
 BYTE magazine in cooperation with NYNEX.

Soaring Into The '90s

At the most comprehensive Exposition of Federal, DOD and Defense Contractor computer and computer graphics technology in the West! *And it's all free!*

Featured Presentation

Clifford Stoll relates the details of his book "The Cuckoo's Egg," sharing how he uncovered "Federal" computer espionage!

PC Clinics

Get the most from your IBM or Macintosh software! You'll get top instruction on the latest software from Aldus, Lotus, Microsoft, Oracle, and others!

The Showcase of Federal Computer Technology

See state-of-the-art products and services from top computer and computer graphics companies including: AT&T, IBM, Oracle, WordPerfect and many more!

Key Federal Program Manager Updates

Learn the latest on CALS, FTS 2000, Desktop III, SMSRCR, Navy PC LAN/ULANA, and Army SBIS.

Technology Briefings

See the latest applications of CASE tools, desktop publishing, computer/network security, desktop GIS, and more!

Circle 535 on Reader Service Card

FREE SPECIAL EVENTS AND EXPOSITION PASS MAY 8-10, 1990
 DISNEYLAND HOTEL & CONVENTION COMPLEX
 ANAHEIM, CALIFORNIA

EXPOSITION HOURS Tuesday, May 8: 10AM-4PM
 Wednesday, May 9: 10AM-4PM
 Thursday, May 10: 10AM-4PM

FOR FREE ADMISSION:
 Bring This Pass With You To The
 Disneyland Hotel & Convention Complex



WEST

Please PRINT information as you want shown on badge.

NAME											TELEPHONE		
TITLE											()		
ORGANIZATION											MAIL STOP/BLDG		
ADDRESS											STATE	ZIP	
CITY													

Conference management reserves the right to refuse admission to minors and those not appropriately attired.
 Copyright © 1990 National Council for Education on Information Strategies® Information Development Corporation.

To Be Admitted Free!

Just complete the pass in this ad, and bring it with you to the Disneyland Hotel & Convention Complex on May 8-10, 10 AM-4 PM. For more information, call 1-800-343-6944. In Metropolitan D.C., call (301) 587-9344.

**FEDERAL COMPUTER CONFERENCE •
 DEFENSE & GOVERNMENT COMPUTER-GRAPHICS
 CONFERENCE • MAY 8-10, 1990 • DISNEYLAND
 HOTEL & CONVENTION COMPLEX • ANAHEIM, CA**



GUARANTEED FOR 6 YEARS!

The Best Performances & Services

Cause We Care . . .



386-33 CACHE SYSTEM \$2555.00 64K CACHE MEMORY	386-25 FCC SYSTEM \$1756.00 FCC 'B' APPROVED	386-SX SYSTEM \$1450.00 FOOT PRINT DESIGN	286-12 FCC SYSTEM \$985.00 FCC 'B' APPROVED	286-16 FCC SYSTEM \$1275.00 FCC 'B' APPROVED
<ul style="list-style-type: none"> • INTEL 80386-33 CPU • 1 MB MEMORY ON BOARD • AMI BIOS • 80387 CO-PROCESSOR SOCKET • 1:1 INTERLEAVE H/F CONT'L • 1.2 MB FLOPPY DISK DRIVER • MITSUBISHI MR-535 HDD 28MS • ENHANCED 101 KEYBOARD • HEAVY DUTY CASE • 230 WATTS POWER SUPPLY • OS/2 COMPATIBLE 	<ul style="list-style-type: none"> • INTEL 80386-25 CPU • 1 MB MEMORY ON BOARD • AMI BIOS • 80387 CO-PROCESSOR SOCKET • 1:1 INTERLEAVE H/F CONT'L • 1.2 MB FLOPPY DISK DRIVER • MITSUBISHI MR-535 HDD 28MS • ENHANCED 101 KEYBOARD • HEAVY DUTY CASE • 230 WATTS POWER SUPPLY • OS/2 COMPATIBLE 	<ul style="list-style-type: none"> • INTEL 80386SX-16 CPU • 1 MB MEMORY ON BOARD • AMI BIOS • 80387 CO-PROCESSOR SOCKET • 1:1 INTERLEAVE H/F CONT'L • 1.2 MB FLOPPY DISK DRIVER • MITSUBISHI MR-535 HDD 28MS • ENHANCED 101 KEYBOARD • HEAVY DUTY CASE • 230 WATTS POWER SUPPLY • OS/2 COMPATIBLE 	<ul style="list-style-type: none"> • INTEL 80286-12 CPU • 1 MB MEMORY ON BOARD • AMI BIOS • 80287 CO-PROCESSOR SOCKET • WESTERN DIGITAL 2:1 CONT'L • 1.2 MB FLOPPY DISK DRIVER • SEAGATE 251-1 HDD 28MS • ENHANCED 101 KEYBOARD • HEAVY DUTY CASE • 200 WATTS POWER SUPPLY • OS/2 COMPATIBLE 	<ul style="list-style-type: none"> • HARRIS 286-16 CPU • 1 MB MEMORY ON BOARD • PHEONIX BIOS • 80287 CO-PROCESSOR SOCKET • 1:1 INTERLEAVE H/F CONT'L • 1.2 MB FLOPPY DISK DRIVER • MITSUBISHI MR-535 HDD 28MS • ENHANCED 101 KEYBOARD • HEAVY DUTY CASE • 200 WATTS POWER SUPPLY

MONO DISPLAY ADD \$99! VGA DISPLAY ADD \$429! NEC-150MB ESDI HDD (18ms) ADD ONLY \$575!



CALL NOW! 9:00-6:00 Pacific Time
 LOS ANGELES COUNTY (714) 229-9381 MON-FRI
 ORANGE COUNTY (714) 891-0447 MON-SAT
 (714) 534-9410 MON-SAT
 SAN DIEGO COUNTY (619) 586-7724 MON-FRI
 FAX: (714) 229-9386 (619) 586-0169
 10702 Los Vaqueros Cir., Los Alamitos, CA 90720

THE GREATEST PRINTERS . . .

KX-P1180 - 192 CPS, 9 PIN	\$ 179
KX-P1191 - 240 CPS, 9 PIN	\$ 235
KX-P1124 - 192 CPS, 24PIN	\$ 295
KX-P1695 - 330 CPS, 9 PIN, 132 COL.	\$ 430
KX-P1624 - 272 CPS, 24PIN, 132 COL.	\$ 489
KX-P4420 - 8PPM, LASER JET PRINTER	\$1100
KX-P4450 - 11PPM, LASER JET PRINTER	\$1400

LAPTOP SYSTEM NEW VERSION!

- W/720K FDD, 640 MEMORY • Free Soft Carrying Bag!
- **Backlit Display**—Readable in any Light! **ONLY \$899**
- V-20 PROCESSOR • Built in Serial & Parallel Ports.

—Dealer Inquiries, University, Corp, Government, FPO, APO's P.O. Are WELCOME!—

FUJI

FILM

Floppy

Disk

SPECIAL



- MF2HD 3.5" HDD \$18.50
- MF2DD 3.5" DSDD \$ 9.50
- MD2HD 5.25" HDD \$ 9.75
- MD2D 5.25" DSDD \$ 5.50
- Color Disks Available—
- LIFE TIME WARRANTY—

Smart One Modem 2400 Int'l (OEM)	\$ 79
Smart One Modem 2400 Ext'l	\$105
Logitech Mouse Hi-Res (Serial)	\$ 77
Logitech Mouse Hi-Res (Bus)	\$ 87
Logitech Hand Scanner Plus	\$185
Paradise 800 x 600 VGA (OEM)	\$110
Paradise 1024 x 768 VGA (OEM)	\$145
EKM Enhanced 101 Keyboard	\$ 40
Printer Cable 6'	\$ 3
Printer Cable 10'	\$ 4
Serial Cable 6'	\$3.50

—Prices Subject to Change Without Notice—
 Return Item Add 15% Restocking Fee
1 YEAR PART & LABOR WARRANTY!

Excellent prices with:

- * Fast service
- * 30 Day money back guarantee (less shipping)
- * Free shipping for Visa & M.C. orders.

80386-33 MHz

- 64 KB cache RAM
- 4 MB RAM memory
- 1.2 + 1.44 floppy
- 153 MB 18ms ESDI NEC
- 7:1 Interleave+ D. Cache
- 16 bit super VGA card
- 512K RAM, 1024 x 768
- 14" VGA color monitor
- 1 parallel & 2 serial
- 101 key keyboard

\$3999

80386-20 MHz

- 1 MB RAM memory
- 1.2 or 1.44 floppy
- 42 MB 28ms MFM drive
- 16 bit 256K VGA card
- 14" VGA color monitor
- 1 parallel & 2 serial
- 101 key keyboard

\$1895

80386-25 MHz

- 64 KB cache RAM
- 4 MB RAM memory
- 1.2 + 1.44 floppy
- 68 Meg 23ms RLL Toshiba
- 1:1 Interleave+ D. Cache
- 16 bit super VGA card
- 512K RAM, 1024 x 768
- 14" VGA color monitor
- 1 parallel & 2 serial
- 101 key keyboard

\$2999

80386-16-SX

- 1 MB RAM memory
- 1.2 or 1.44 floppy
- 42 Meg 28ms MFM drive
- 16 bit 256K VGA card
- 14" VGA color monitor
- 1 parallel & 2 serial
- 101 key keyboard

\$1599

80386-25 MHz

- 4 MB RAM memory
- 384K shadow RAM
- 1.2 + 1.44 floppy
- 68 Meg 23ms RLL Toshiba
- 1:1 Interleave+ D. Cache
- 16 bit super VGA card
- 512K RAM, 1024 x 768
- 14" VGA color monitor
- 1 parallel & 2 serial
- 101 key keyboard

\$2599

80286-12 MHz

- 1 MB RAM memory
- 1.2 or 1.44 floppy
- 22 Meg 38ms MFM drive
- 16 bit 256K VGA card
- 14" VGA color monitor
- 1 parallel & 2 serial
- 101 key keyboard

\$1399

Orders: (708) 628-0344
 Tech-Support: (708) 628-0304
 Order Status: (708) 628-0323
 Fax Orders: (708) 543-1859
 Telex: 590369

Micro Image International Inc.

1010 W. Fullerton, Unit G
 Addison, Illinois 60101



BACKUPS, FAX, AND MAC DISASTERS

The mail brings some interesting things, including globes, teddy bears, and a pair of CD-ROM drives

It all started when I wanted to check out a new CD-ROM for the Macintosh. My Big Mac IIX is to the right of my desk. I have a small keyboard table for the Mac, and when really interesting software for it comes in, I generally pile it there.

You turn on the Mac by pushing a button on the keyboard. I did that and turned back to Big Cheetah. After a while, I noticed my Mac wasn't playing his start-up music, and when I looked around, he was displaying AASK, which is an initialization utility manager. AASK comes to the foreground if you hold down the space bar while the system is starting up. Sure enough, some of the software on the keyboard table was holding down the space bar and a couple of other keys.

I cleared the clutter off the table. Then I must have taken leave of my senses. Instead of reaching around to the far side of the Mac and pushing the "programmer's button"—hardware reset for the rest of us—I simply turned the Mac off.

I turned the Mac back on. It wouldn't boot. It did strange things, flashing stuff up and taking it down too fast for me to see, and eventually it just sat there with a picture of a floppy disk and a question mark. I used hardware reset. Same thing. Again, and again. I turned it off at the switch, waited a while, and turned it back on. Same thing. That Mac wasn't going to boot nohow.

I found a System floppy disk and booted with that. The Mac came up all right, but it erroneously reported that my write-protected System floppy disk was

damaged and offered to initialize it. I quickly canceled that offer.

The Mac showed only two icons: the utility floppy disk and the big Priam 330-megabyte MacDisk. No sign of the 80-MB internal hard disk drive.

Don't panic, thought I. Try the program known as First Aid. That didn't work. First Aid thought there was an unnamed disk in addition to the floppy disk and the MacDisk, but it wouldn't do anything about it. Same thing. I put a System folder in the MacDisk and rebooted. The Mac told me my hard disk was damaged and offered to initialize it. I clicked cancel with a shudder.

By now I wasn't in a panic, but I was pretty upset. Who, I thought, who do I know who knows Macs, and I know well enough to call at 10:00 on a Sunday night? I certainly couldn't call BYTE's Tom Thompson; if it's 10:00 p.m. in Hollywood, it's 1:00 a.m. in Peterborough. Then I thought of Alex's friend Stefan Somogyi, who knows Macs better than anybody except maybe Tom. Stefan recently returned from a trip to Berlin, where he grew up, so it would be interesting to talk to him anyway.

Fortunately he was home, and I went through the symptoms. Stefan thought for a moment. "I never saw one do that before."

Now, I thought. Now it's definitely time to panic.

"Boot up with the floppy disk again," he told me. I did. No sign of the icon for the internal hard disk drive. "Have you got the First Aid program on that floppy disk?" he asked. I did. "Good. Pull the plug on the MacDisk, and boot up with the floppy disk."

I did that and launched First Aid. Then I clicked on the Drive button in the First Aid display; and lo!, it had found the 80-MB hard disk drive. I told Stefan.

"Great. Now before you tell First Aid to repair that disk, do a clover-S." I dutifully pressed the clover—I call it the splat—key and the S key. A new small

window appeared on-screen. "Now tell First Aid to work on it."

It took a few minutes, but by gollyies that did the trick. My 80-MB internal disk drive was back in action. Not only could the machine find it, but it could boot from it as well. The next thing to do was to plug in the MacDisk and reset while holding down the clover and option keys. That rebuilds the Desktop. With that done, all is well.

The moral of the story is that Mac software isn't as robust as DOS software. Apparently you should never turn off your Mac as a means of shutting it down: which leaves you in an interesting situation if you have a power failure and no uninterruptible power supply. I already have mine on a surge suppressor; now I'm going to connect it to the Clary UPS as well.

PC Librarian

If you have a properly installed and managed network, the Palindrome system that makes automatic archives to tape cartridges (see my April column) works wonders; but most of us don't have anything that fancy and have to be satisfied with something less: floppy disks for the most part, although in my judgment if your work is worth much, you'll invest in a WORM (write once, read many times) or a Bernoulli Box.

Either works pretty well. You use the DOS XCOPY command with a specified date, which copies everything accessed since then, and all's well. The WORM drive keeps everything sent to it, so that you can page back through and find previous versions of your work, which is a good thing: one corollary of Murphy's Law is that you will never need a previous version of your work until the day after you have erased the last copy.

You can do something of the sort with the Bernoulli Box by saving off various versions under different names or archiving Bernoulli disk cartridges. The

continued

Bernoulli disk cartridges don't hold as much as the WORM glass disks do (over 380 MB per side in the Maximum Storage WORM I'm using), so you have to do your own management and record keeping, which can get pretty tedious.

In addition to the backup problem, most of us need actual archiving: storing programs and files where you can get at them again, but out of the way so they don't clutter up your hard disk. That's where PC Librarian comes in.

PC Librarian will let you mark entire directories (with or without the subdirectories) and copy all those files into one large archive file, compressing them if you like. Another option is to encrypt them. PC Librarian builds a catalog of files you have archived; the catalog not only tells you where you put what, and when, but also lists the date, time, attributes, and file size for each file. You can print that catalog or view it on-screen.

Finally, it will optionally remove all archived files from your hard disk after it has copied and verified them.

The archive files so created can be in another directory on your hard disk; on a WORM drive; on a Bernoulli removable

disk cartridge; on floppy disks; or on some distant medium accessed through a network. It does all this neatly and with little effort on your part. That's the good news.

The bad news is that it's slow when writing to floppy disks. Archiving 12 MB to 3½-inch 1.4-MB floppy disks (it needed 8 MB to store everything in compressed form) took something over an hour. However, archiving to a hard disk or WORM drive is much faster—about as fast as XCOPY provided that you're not compressing and encrypting.

There are some idiosyncrasies. For one, if you want to store on a WORM, you have to tell the system that's a "virtual drive"; unfortunately, the manual doesn't tell you that. It does insist that you use the Install program, which expands a number of the files. Clearly, they have archived much of the program itself in compressed form. I found that the best way to install the program was to copy the files, including the Install program, from the distribution floppy disk to a \PCLIB subdirectory on my hard disk and then run Install from there.

Once you've got it installed and have

worked with it for a few minutes—I advise you to practice archiving files you don't care about until you get the hang of it—it becomes reasonably intuitive. The manual is complete and readable, but you don't have to read it except to search for features. There's a lot of good on-line instruction to handle most questions.

One good thing about PC Librarian is that the archive files and catalogs it makes are ordinary DOS files. That is, although you can't *read* the archive files (at least not in compressed form), you can copy the archive file along with its catalog and index files. In my case, when one archive got a bit large, I stored it and its associated files in a subdirectory named \PCLIB1 on a WORM drive and started a new one. I now have about four of them. To retrieve those files, I need only copy the archive and its associated index and data files back to the active area on my hard disk; PC Librarian does the rest.

The only real problem I've had with PC Librarian is having to run the Rebuild Catalog program a few times when I didn't think I should have to do that. In

continued

Compact Desk.



This pocket-sized box instantly turns a portable computer into a laptop office. Introducing the WorldPort 2496™ portable fax and data modem.

If your business is like most, fax is a way of life. The WorldPort 2496 is the fax of life on the road.

Weighing less than 8 ounces, with battery, it also runs on AC power and connects to RJ11s or optional acoustic couplers for public phone

use anywhere. Via Bell or CCITT standards. It even sends and receives fax and data messages unattended or while you run other applications.

Suddenly, a laptop in the field is a full communications center. With up-to-the-minute incoming from your host. Overnight outgoing to the branches. And on-the-run faxes to any client. Over pay phones, hotel phones and PBXs worldwide.

Get the WorldPort 2496. It adds the power of your office to the portability of your laptop. And the advantages of a fax to the convenience of your desktop.

Call us today at 800-541-0345 (in New York, 516-261-0423) for more on the WorldPort line and the dealer nearest you.



Touchbase Systems, Inc.
160 Laurel Avenue
Northport, NY 11768
(516) 261-0423
Fax (516) 754-3491

WorldPort 2496 is a trademark of Touchbase Systems, Inc. © 1989 Touchbase Systems, Inc.

Ten Ports to Automatically Share Printers, etc.

...Fast, Easy, and Inexpensive



SL \$550 with 256KB
\$700 with 1MB

PC Magazine [July 1989, Page 263]:

"The Buffalo SL peripheral sharing device is simple enough to use immediately yet sufficiently flexible to form the center of a fairly complex network. It's a good choice..."

The SL Saves Money By Sharing Resources

Using the SL™ is the inexpensive way to let everyone share lasers, printers, plotters and modems. Greater access by more users reduces unproductive idle time and the need to purchase more of these expensive peripherals. An SL with memory improves PC productivity by allowing all users to simultaneously send their print jobs and quickly release their PCs to continue working. The SL is an alternative to a LAN at a fraction of the cost.

- **Ten Channels:** four parallel and six serial, all can be software configured as either input or output; automatic conversion from parallel to serial, serial to parallel, or serial to serial parameters; automatic switching and queuing of jobs
- **115,200 bps:** our software allows virtually all PC applications to send data serially to the SL twelve times faster than normal 9,600 bps serial
- **PC to PC Serial File Transfer Utility:** available free
- **Pop-up Menu via Hotkeys:** keyboard selection of printers, macros and many other control functions
- **Simple Installation:** just plug in the cables and run the menu-driven installation software for the Pop-up Menu
- **User Upgradable Memory:** from 0 to 4MB buffer

Shielded Cables & Telephone Adapters

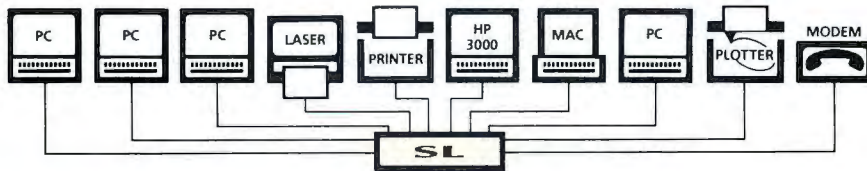

Smaller Switches



All Parallel Ports

AS-41 4 inputs to 1 output automatic switch without any buffer for only \$200.

XE 2 automatic inputs to 2 electronic switch-selectable outputs from 256KB up to 2MB buffer, from \$250 to \$450.

45 Day Money Back Guarantee
CALL TOLL FREE TODAY

(800) 345-2356

Buffalo Products, Inc.
2805 19th St. SE
Salem, OR 97302
(503) 585-3414
FAX (503) 585-4505

every case, though, it worked fine, and no files were lost.

PC Librarian will tell you where your files are (by volume name if they're on floppy disks), when you did archiving sessions, and what you did during them. In fact, it generally does all the things you wish your librarian program would do. I like it enough to give it a User's Choice Award.

On that score, last month I ran out of space before I had finished with my

awards; there really were a lot of good developments last year.

Northgate

Northgate Computer Systems burst on the scene in full force last year, with a full line of well-made and smooth-running computers, including fast 386s. They also make my favorite keyboard; and they distribute, at their cost, POURVOUS.COM, a tiny (20-byte) TSR program that makes the comma and period

keys print commas and periods shifted or unshifted. (You do Alt-Shift to get the < > characters.)

The really outstanding feature about Northgate has been their technical support, which has become the standard that other mail-order computer companies must match. I have no problem giving Northgate two User's Choice Awards: for their keyboards, and for their technical-support group.

Real Science

It's not strictly a microcomputer topic, but in my judgment one of the most successful government agencies is the National Science Foundation, which supports fundamental science research and education. The National Supercomputing Centers supported by NSF have been spectacularly successful.

Designed to give American students a chance to familiarize themselves with supercomputers while in college, these centers quietly turn out new software and develop new ways to interface humans to computers—as well as to interface microcomputers to supercomputers.

The Chaos Manor Government Project of the Year Award goes to the NSF for its support of the National Supercomputing Centers, and I sure hope Congress not only pays attention, but doubles the budget. National support of the sciences receives a trivial amount for what we get for it. And now that Europe is reuniting, it's vital to give our students every advantage possible. If we're going to borrow money from our children, doesn't it make sense to invest some of it in their future?

OS/2

I don't recommend that users get OS/2 just yet. It has a lot of good features, but it also has the near-fatal flaw of requiring you to buy all new software. It's true that the OS/2 version of a program will likely be better than the DOS version (with some notable exceptions), but it's also true that for many of us, our DOS word processors and spreadsheets and CAD programs are good enough. Still, some applications actually need enormous blocks of memory and run smoother under OS/2 than under DOS with Phar Lap Software or Rational Systems extensions. Some people need OS/2.

If you're one of those, you have three choices: do without your DOS applications, run two machines, or use Polymod 2, available from The Software Lifeline. With Polymod 2 you'll still need two computers, but you can control one with

continued

Build your embedded PC or AT any way but big.

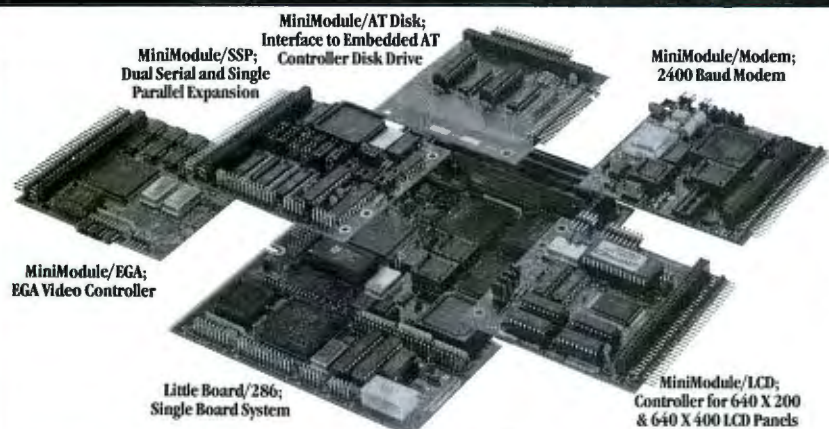

Little Board™ plus Minimodules™

Embedded applications. Ampro's Little Board PC and AT compatible single board systems are ideal for embedded or dedicated applications. Specifically, applications which demand small size, high reliability, rugged design and low power consumption. Now, Ampro MiniModules allow you to build Little Board systems into a wider range of applications while meeting these same requirements.

Little Board/PC or /286. Take your pick. PC compatible or AT compatible. Both single board systems are equivalent to a motherboard and four expansion cards in a single 5.75" X 8" card. Both offer low power consumption, single 5V supply operation and 0 to 70°C operating range.

MiniModule Expansion. Extend your Little Board based embedded system using Ampro MiniModules. These compact 3.5" X 3.8" boards provide CGA or EGA video interfaces,

LCD or EL panel controllers, Arcnet LAN controller, 2400 baud modem, serial/parallel port expansion or an interface to hard disks with embedded AT controllers. Stack 'em vertically or side by side. Build a big system in small space.

Complete information. Fast. Call us at the number below. We'll immediately forward specifications and details on the Little Board family of single board systems and MiniModules. Then, you can build your embedded system. Any way but big.

All trademarks are the property of their respective owners

408-734-2800

AMPRO

SINGLE BOARD SYSTEMS
Ampro Computers, Inc., 1130 Mountain View/Alviso Road
Sunnyvale, CA 94089. FAX (408) 734-2939. TLX 4940302

Distributors: Reps: USA - contact AMPRO for the name of your nearest rep. Australia - 61 3 720-3298; Austria 43-222/3109110; Canada - (604) 438-0028; Denmark - 455 3 66 20 20; Finland - 358 0 585-322; France - 331 4842-2222; Germany, West - 49 6151 7305-35; Hong Kong/PRC - 5 8613118; Israel - 972 3 49-16-95; Italy - 39 6 811-9406; Japan - 81 3 257-2630; Netherlands - 31 10 411 8521; Norway - 46 8 28-72-86; Sweden - 46 8 28-72-86; Switzerland - 41 1 740-41-05; United Kingdom - 44 2 964 35511

FINALLY. A debugging tool tough enough to handle the DOS Nasties.

New Version 2.0



Nasty over-write? No sweat!

Soft-ICE memory range break points help you track down memory over-write problems whether you are doing the over-writing or another program is over-writing you.

Hung program? No problem!

When the system hangs, you now have hope. With Soft-ICE you can break out of hung programs no matter how bad the system has been trashed. And with Soft-ICE's back trace ranges you can re-play the instructions that led up to the crash.

Program too large? Not with Soft-ICE!

Soft-ICE runs entirely in extended memory. This means you can debug even the largest DOS programs. And since your program runs at the same address whether Soft-ICE is loaded or not you can find those subtle bugs that change when the starting address of your code changes.

System debugging? Soft-ICE is a natural!

Soft-ICE is ideal for full source level debugging of TSRs, interrupt service routines, self booting programs, DOS loadable device drivers, real-time kernels, non-DOS O/Ss and ROMs. Soft-ICE can even debug within DOS & BIOS.



How Soft-ICE Works

Soft-ICE uses the power of the 80386 to surround your program in a virtual machine.

This gives you complete control of the DOS environment, while Soft-ICE runs safely in protected mode. Soft-ICE uses the 80386 to provide real-time break points on memory locations, memory ranges, execution, I/O ports, hardware & software interrupts. With Soft-ICE you get all the speed and power of a hardware-assisted debugger at a software price.

Don't want to switch debuggers?

You don't have to!

Soft-ICE can run stand-alone or it can add its powerful break points to the debugger you already use. Use your favorite debugger until you require Soft-ICE. Simply pop up the Soft-ICE window to set powerful real-time break points. When a break point is reached, your debugger will be activated automatically.

MagicCV with Soft-ICE

Using Soft-ICE with CodeView gives you the features necessary for professional level systems debugging. MagicCV and Soft-ICE can work in concert with CodeView to provide the most powerful debugging platform you will find anywhere.

"These may be the only two products I've seen in the last two or three years that exceeded my wildest expectations for power, compatibility and ease-of-use."

—Paul Mace
Paul Mace Software

Soft-ICE	\$386
MagicCV	\$199
MagicCV for Windows	\$199
Buy Soft-ICE & MagicCV(W)	—Save \$86.
Buy MagicCV and MagicCVW	—Save \$100.
Buy All 3	—Save \$186.

30 day money-back guarantee
Visa, MasterCard and
AmEx accepted



New Product/New Idea

Finds overwrites and un-initialized pointers automatically
All the protection of a protected O/S under DOS

Bounds Checker - \$249



Nu-Mega
TECHNOLOGIES

CALL TODAY (603) 888-2386
or FAX (603) 888-2465

RUN CODEVIEW IN 8K MagicCV



CodeView is a great integrated debugger, but it uses over 200K of conventional memory. MagicCV uses advanced features of the 80386 to load CodeView and symbols in extended memory. This allows MagicCV to run CodeView in less than 8K of conventional memory on your 80386 PC.

NEW—Version 2.0 includes EMS 4.0 driver.
Attention Windows Developers!
Version available for CVW.

P.O. BOX 7607 ■ NASHUA, NH ■ 03060-7607

Circle 181 on Reader Service Card

the other; that is, you set up your DOS system as the master and then run OS/2 on a fast 386. You can then control the OS/2 machine with the DOS system, meaning that you can start processes in OS/2 and leave them running while you go about your normal DOS business. You can even run Polymod 2 in a DESQview window, which is a bit weird, but it works. I presume it would work with Windows as well, although I haven't tried that. What you must do is run a terminal-emulation program on your PC.

It's also possible to connect a number of terminals—up to eight—to the OS/2 system. I haven't done that, but it doesn't look as if it would be all that difficult. This makes your OS/2 machine a multi-user, multitasking workstation. If all terminals are actually PCs, you have at least one CPU per user, and I can think of circumstances in which you'd want to have multiple users on an OS/2 system; but I sure wouldn't load eight users on it at the same time.

Polymod 2 has password protection and what appear to be fairly good security procedures. All in all, it's a reasonable solution for a small business office consisting of three employees, each with a PC, and perhaps a couple of extra terminals used intermittently.

Now a warning: I am no OS/2 expert. I managed to get Polymod 2 set up so that I was controlling OS/2 on a 33-MHz 386 through Big Cheetah, my 25-MHz 386 running DOS 3.3. The Polymod 2 documents are good enough to accomplish that; and I had some help, in that I was sent a terminal board for my PC and a

cable set. All the cabling information (it needs at least seven wires of an RS-232C cable wired exactly to a given specification) is in the manual. A breakout box helps a lot.

Once it was set up, I was able to do some OS/2 things, including running the Logitech Debugger, with the system. Everything seemed to work all right. I then took the system down, because I have no real need for it and an associate badly needed to borrow the OS/2 machine. I can't claim, then, to have given this a thorough test, nor am I really the right person to do that kind of test. However, it's my opinion that this may well be a relatively painless way to go from DOS to OS/2, since you can gradually move more and more applications to OS/2 while not yet abandoning DOS.

One final warning: Polymod 2 employs a copy-protection scheme that is a bit strange. Sometimes on start-up it asks you a question. There are little colored blocks at the bottom of each page of the manual, and each block has three alphanumeric characters printed in it; you must read the code off the appropriately colored block from the proper page or the system won't work. It's therefore guaranteed to drive color-blind users out of their minds. I don't have any trouble with the scheme, but I'm not color-blind.

Things My Postman Brings Me

First it was globes. Little ones on key chains. Slightly larger ones embedded in Lucite. One the size of an orange on a stand. Another the size of a grapefruit. They came in unmarked packages, with

no return address, with banner print proclaiming THE WORLD IS COMING.

Eventually it did: the World Factbook 1989 Database on a CD-ROM. This is the unclassified database prepared annually by the CIA. It's available from Quanta Press, and it now works on both PCs and Macs. What they sent was the software for the Mac and the CD-ROM—indeed, the 3½-inch Mac disk was inside the CD-ROM case. This is the disk I was trying to look at when I had the Mac accident I mentioned earlier. Fortunately, the software for reading the CD-ROM on the PC is on the CD-ROM itself.

I've talked about this product before. It's a reasonable database, although not as complete as I would have thought. I presume the Mac version is identical.

Then came another large box. This one contained a teddy bear dressed in a camouflage uniform, complete with Green Beret, MacV patches, jump boots, and an extraction harness. A snappy-looking fellow, actually, with a marked resemblance to the colonel (now general) who invented the Green Berets.

There was also a military-style belt pouch containing a MacV SOG (Military Assistance Command, Vietnam, Special Operations Group) bandanna, a pencil, and a CD-ROM that claims it's a database about Vietnam.

I say claims because, while I can get a directory from the CD-ROM and install the software that's supposed to read it, whenever I try to access the thing, I get messages saying that the search has failed. That's on Big Cheetah. Trying it

continued

Neural Networks are Solving Real Problems

Here's What NeuroShell Users are Doing:

Circuit board problem diagnosis • Psychiatric evaluations • Stock market predictions • Sales forecasts • Oil exploration • Optimizing biological experiment results • Price forecasts • Analysis of medical tests • Optimizing scheduled machine maintenance • Predicting student performance • Horse racing picks • Factory and shop problem analysis • Optimizing raw material orders • Spectral analysis • Selection of criminal investigation targets • Employee selection • Process control • and much, much more.

Since NeuroShell learns by example, handles fuzzy logic, can give tight data fits, and doesn't try to capture knowledge in rules, it is also being used as an alternative in many cases to expert systems, the ID3 algorithm, and regression analysis.

NeuroShell is ready to use for real problems on your IBM PC or compatible, and still only \$195. Math coprocessor recommended. No programming or Ph.D. required! Free telephone assistance (including setting up *your* problem). Free shipping by mail in US, Canada, and Mexico (\$9 elsewhere). Add 5% tax in MD.

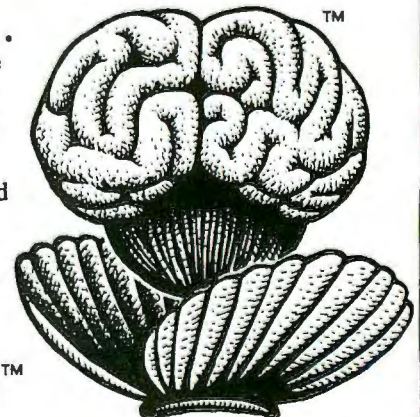

Ward Systems Group, Inc.
245 West Patrick St. / Frederick, MD 21701
TEL (301) 662-7950 FAX (301) 663-6656

NeuroShell™

Now anyone can use neural networks

NeuroShell is a trademark of Ward Systems Group, Inc. IBM PC is a registered trademark of International Business Machines

Microsoft creates software giants in laboratory.

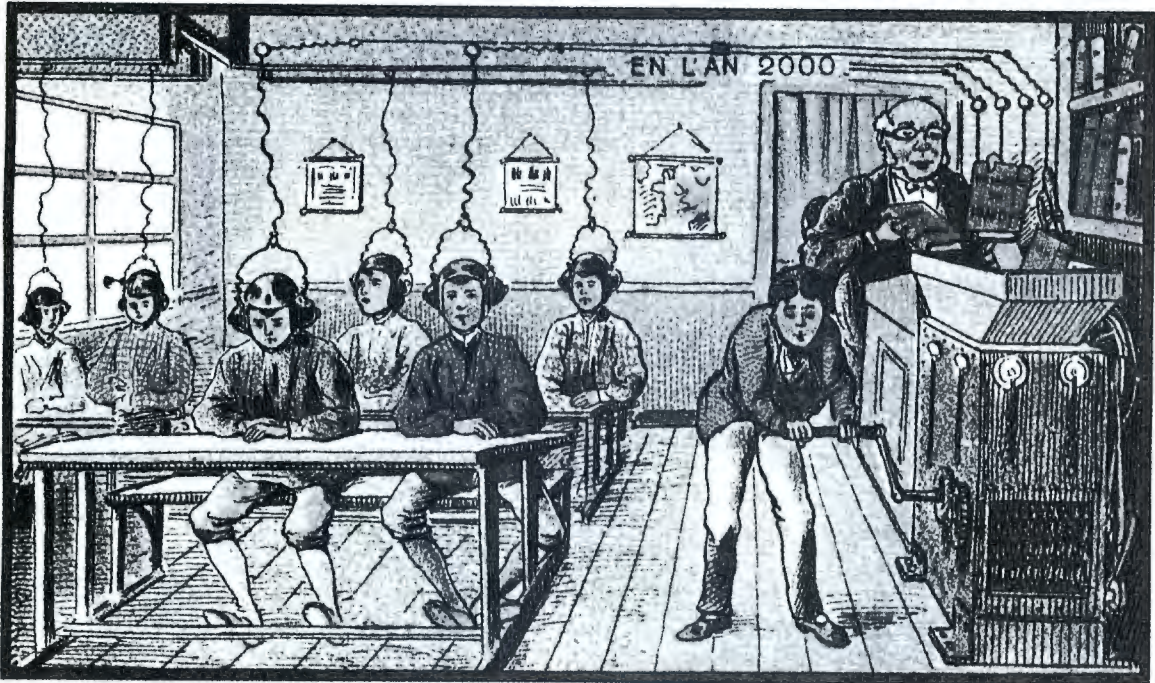

A class at Microsoft® University will go straight to your head.

Reason being, your course instructors work for us, Microsoft. The country's leading developer of software.

Better still, they do their teaching in a laboratory setting that gives you two big advantages: Hands-on experience. And software you've developed that's yours to keep.

It's the fastest way to learn the latest technology being utilized in today's popular programs. Giving you, and your corporation, a big jump in developing software.

Courses are offered in several power-

ful systems platforms, including Microsoft OS/2, Microsoft OS/2 Presentation Manager and Windows.™ And innovative networking technologies like LAN Manager and Microsoft SQL Server.

To get more information and a free copy of the Microsoft University catalog, call (800) 541-1261, Dept. K88.

As a graduate, you'll soon be writing better applications, faster.

Making your career, and your company, grow by leaps and bounds.

Microsoft University!

on the Zenith Z-386/25 with a Tecmar VGA board gets me the message that the program doesn't support my graphics board.

Unfortunately, this isn't much of a surprise. For reasons I don't understand, no two publishers of CD-ROM software for PCompatibles use the same access programs, and about half of them don't work very well. I thought for a while I had done something wrong in the installation, but that wasn't so. I followed the instructions, and I do get into the database. It just won't read anything on either machine.

I really like the teddy bear, but I sure wish people would pay as much attention to making their software work as they do to calling attention to it.

Disk Utility Blues

Another recent arrival contained coffee mugs with CHAOS MANOR glazed onto them along with Golden Bow's Cupid logo. They're my favorite cups, duplicates of the ones Golden Bow sent last year. I'm glad to have got them, and I do use and recommend Golden Bow products, whether or not they send me coffee cups; but, alas, their disk utilities won't work with Roberta's Perstor hard disk drive controller (see my March column). Incidentally, that controller works quite well: fragmented files or not, it's a *lot* faster than her old controller was.

Actually, almost everyone's disk utilities are behind the times. As an example, I tried OPTune on the Premier 9000 (a 33-MHz 386). It won't work. The Premier has a disk cache on the motherboard, and if there's any way to turn it off, I haven't been able to find it. In addition, while OPTune (and Golden Bow's Vopt, for that matter) will repack the files on the disk, it won't do any other tune-up operation.

Neither will Gibson's SpinRite II: it too disqualifies itself when I try to run it on the Premier, even though the SpinRite package *says* it will work with DOS 4.01 and large disk drives. It sure won't with this one. It does partly run on the Z-386/25 (which runs a special Zenith version of MS-DOS 3.3 so that it can support a 150-MB drive), but even there it won't do its primary function. Neither will OPTune.

OPTune, SpinRite, and other such programs dynamically reformat your hard disk; that is, they pick the data off a sector, store it, reformat that sector, and put the data back down. SpinRite used to have the problem that it would try to guess if it found an ambiguous spot on your disk, which is all right, but it did it without even *telling* you, and that's not acceptable. The new version doesn't have that problem. If you have a standard machine, you can and should use one of these programs. I just wish they'd get versions I can use on really high-performance machinery.

Denon CD-ROM

For the last few years, I've used Amdek Laserdek CD-ROM drives with Big Cheetah. The drives are manufactured by Hitachi, and I've never had any trouble with them, barring that any CD-ROM drive eats memory. If you have a 386 and use a memory manager like Quarterdeck's QEMM-386, you can load the CD-ROM access software into that high memory area between 640K bytes and 1 MB before loading DESQview.

Then the CD-ROM drive is available in any DESQview window; as an alternative, you can load the .SYS portion into high memory and run the MSCDEX .EXE program inside a DESQview window. In the latter case, the CD-ROM is accessible only in that one window, but

that's often good enough.

I prefer to have the WORM drive available in all windows, and its system and BIOS programs take up enough of that high memory area that there's no room for MSCDEX.EXE up there. If I run MSCDEX.EXE to low memory before loading DESQview, the CD-ROM drive is available to all windows, but the largest window I can make is 470K bytes or so, which is not enough.

Eventually, I hope, both Maximum Storage and the various CD-ROM drive vendors will come up with a way to let their access programs load most of themselves into expanded memory *above* 1 MB. Clearly this is the way things must go; there are far too many uses for that magic area between 640K bytes and 1 MB. For now, though, I have to make hard choices.

Anyway, Amdek wanted their drive back, and about then the Bureau of Electronic Publishing arranged for me to get a pair of Denon CD-ROM drives. Unlike the Laserdek drives, which are *almost* SCSI, the Denons are "real" SCISIs; they'll work just fine on the SCSI port on a Mac. Mine came with a PC SCSI board and software for both the PC and the Mac. I've used them with the PC and have also daisy chained them off the Mac's CD-ROM drive; they work fine with both machines.

Installing them in the Z-386/25 was a snap: just drop the board in and run the Install program. Some of the instructions were obviously written by people who speak English as a second (or more likely third) language, but they're clear enough. Once I had them set up in a daisy chain as drives D and E on the Z-386/25, I tested them with Microsoft Bookshelf, the Sherlock Holmes disk, Grolier's Encyclopedia, and several others. I had no

continued

Custom IBM® Keys

Imagine the benefits of having your software commands color-coded and imprinted on your keyboard. Solve your training and productivity problems with Hooleon's full line of Custom Keyboard Services, including made-to-order custom keys, custom imprinted adhesive keytop labels, keyboard templates and more! Kits available for immediate delivery include WordPerfect™ and 5250 SnapCap™ Kits or Adhesive Keytop Labels, language conversions, relegendable keys for IBM®, Wyse™, Key Tronic™, and much more. Request your FREE 1990 Catalog today!

From the Leader in Keytop innovations®
Hooleon
 CORPORATION

To order or for FREE Catalog, call:
(602) 634-7515
 FAX: (602) 634-4620
 P. O. Box 230, Dept. BYTE
 Cornville, Arizona 86325



Image Processing for the PC AT or PS/2. Software identical in every respect.



—Fred Molinari, President

QuickCapture gives you a choice of host platforms.

Now you can keep your options open when it comes to choosing a computer platform for image processing.

Because QuickCapture™ on the PC AT and PS/2™ is strictly software, file, and function compatible.

Just think, applications developed on one machine can be used instantly without modification on the other.

So, add QuickCapture to your choice of platform and you've just added the industry's

most versatile frame grabber for all your scientific and commercial applications.

QuickCapture for the PC AT or PS/2. The likeness is uncanny.

	DT2953	DT2855
640x480 resolution	yes	yes
Input/Output LUTs	yes	yes
Input type	RS-170, NTSC	RS-170, NTSC
File formats	TIFF, PCX	TIFF, PCX
Compatible bus	MCA	PC AT

Call (508) 481-3700
In Canada, call (800) 268-0427

**FREE 1990
Image Processing
Handbook**

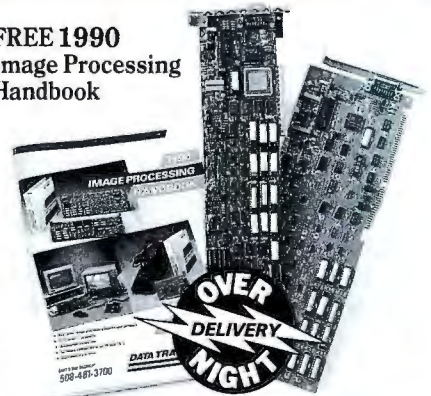

DATA TRANSLATION®

World Headquarters: Data Translation, Inc., 100 Locke Drive, Marlboro, MA 01752-1192 USA, (508) 481-3700 Tlx 951646
United Kingdom Headquarters: Data Translation Ltd., The Mulberry Business Park, Wokingham, Berkshire RG11 2QJ U.K. (0734) 793838 Tlx 94011914
West Germany Headquarters: Data Translation GmbH, Stuttgarter Strasse 66, 7120 Bietigheim-Bissingen, West Germany 07142-54025
International Sales Offices: Australia (2) 662-4255; Belgium (2) 466-8199; Canada (416) 625-1907; China (1) 868-721 x4017; Denmark (42) 274511; Finland (0) 372144; France (1) 69077802; Greece (1) 361-4300; Hong Kong (5) 448963; India (22) 23-1040; Israel (52) 545685; Italy (2) 82470.1; Japan (3) 502-5550, (3) 348-8301, (3) 555-1111; Korea (2) 756-9954; Netherlands (70) 99-6360; New Zealand (64) 9-545313; Norway (2) 53 12 50; Portugal (1) 545313; Singapore (65) 7797621; South Africa (12) 8037680/93; Spain (1) 455-8112; Sweden (8) 761-7820; Switzerland (1) 723-1410; Taiwan (2) 702-0405.

Data Translation is a registered trademark of Data Translation, Inc. All other trademarks and registered trademarks are the property of their respective holders.

Circle 72 on Reader Service Card

VEDIT PLUS

#1 PROGRAMMABLE EDITOR

NEW Integrated environment for compilers, assemblers, linkers, debuggers and MAKE.

- Mouse support
- Pull-Down Menus
- Columnar Blocks
- 1000 Level Undo
- Regular Expressions
- Small 70K size, fast
- DOS, UNIX/XENIX and FlexOS
- Also VEDIT \$69, VEDIT Jr. \$29

**FREE Evaluation Copy
Call 1-800-45-VEDIT**

The new VEDIT PLUS is the productivity breakthrough programmers have been looking for. You can run not only popular compilers, but all of your favorite tools from within the editor with a single key-stroke or from the menu system.

VEDIT PLUS gives you the advantages of an exceptionally powerful and flexible editor without giving up the convenience of an integrated environment.

VEDIT offers stunning performance, versatility and ease of use. Completely written in assembly language it's lightning fast and small. Other features include multiple file editing, windows, unlimited keystroke macros, context sensitive help, word processing, automatic indenting and total configurability.

Only VEDIT lets you quickly edit large files of up to 8 million lines and 8000 chars/line. Installation is easy; VEDIT.EXE is all you need—no overlays and no environment variables.

VEDIT PLUS adds a powerful macro programming language, complete with source level debugging.

Since VEDIT hit the pages of BYTE magazine in May 1980, nearly 100,000 programmers, engineers and writers have been enthusiastic users.

VEDIT PLUS—\$185 for DOS, \$285 for UNIX/XENIX. Call for a free demo today.

Greenview

P.O. Box 1586, Ann Arbor, MI 48106
(313) 996-1299 • Fax (313) 996-1308

CHAOS MANOR

Listing 1: The Chaos Manor CONFIG.SYS and AUTOEXEC.BAT files.

```
CONFIG.SYS
LASTDRIVE=Z
DEVICE=C:\QEMM\QEMM.SYS  RAM
FILES=24
BUFFERS=1
DEVICE=C:\QEMM\LOADHI.SYS /R:1 \BIN\ANSI.SYS
DEVICE=C:\QEMM\LOADHI.SYS  C:DENON\EXXTF210.SYS
/D:DENON-CD/N:2/C:10

AUTOEXEC.BAT
PAUSE
VERIFY ON
BREAK=ON
C:\QEMM\LOADHI C:\BIN\POURVOUS.COM
C:\TECMAR\VGA PS/2
PATH=C:\QEMM\;C:\;C:\BIN;C:\NORTON;C:\DV;C:\QW;C:\MOUSE1;
REM SET CAT=c:\PCLIB\
PROMPT $P $T$SH$SH $G
BE SA WHITE ON BLUE
C:\QEMM\LOADHI /R:2 BUFFERS 15
C:\QEMM\LOADHI /R:1 C:\MOUSE1\MOUSE
REM C:\MOUSE1\SETSPED /P2 /FC:\MOUSE1\MOUSEPRO.FIL
CHKDSK
C:\QEMM\LOADHI C:DENON\MSCDEX /D:DENON-CD/M:20
REM SET CDPATH=C:\BKSHLF;D:\SOFTWARE;D:\BOOK
REM DV
```

problems. They're perhaps a bit faster than the Laserdek drives, but it's not a big difference.

They work fine together. I had real trouble daisy chaining Laserdek drives: sometimes they'd work, and sometimes they wouldn't, and I never learned why. The Denons gave no problems at all. Part of my test was to run them in a DESQview window, and that worked fine, too. The only problem I had was that Microsoft Bookshelf is memory-resident and you invoke it by pressing the Left-Shift-Alt keys, and Shift-Alt is understood by DESQview to mean that you're making a keyboard macro. I believe, though, that both Bookshelf and DESQview have ways to reconfigure the hot keys, so it should be simple enough to set them up so they don't conflict.

The Bureau of Electronic Publishing—a private company specializing in CD-ROMs and CD-ROM drives—is currently recommending Denon drives, and Microsoft offered me a Denon to replace the Laserdek. I haven't had these long, but they look good to me. Incidentally, like the Laserdek, the Denons have audio output, and they come with software to let you play compact disks through any stereo or boom box. Works fine, too.

Z-386/25 QEMM-386 Configuration

I have had a number of requests for the exact system I use with DESQview in my Z-386/25. What you see in listing 1 works well with the *new* QEMM.SYS from Quarterdeck. (Note: The DENON line in CONFIG.SYS is in two parts, but it is in fact one long line.)

This works with my current Tecmar VGA board; other boards may require you to exclude certain high memory areas.

QEMM-386 and Manifest

The new QEMM-386 memory manager from Quarterdeck is a delight. It's fast and darned near bulletproof. QEMM-386 will turn all (or as much as you want) your high extended memory—memory above 640K bytes and below 1 MB—into expanded memory usable by any EMS-capable program. It also comes with the LOADHI programs—both .SYS and .EXE—that will put drivers and such up there. Note in my CONFIG.SYS and AUTOEXEC.BAT files in listing 1 that I've packed just about everything into that high memory area.

Quarterdeck also has Manifest, the ultimate 386 system snooper program. Run Manifest, and you'll find out everything you ever wanted to know about your system, such as: Exactly where is the video RAM? Where does DOS put a thing like POURVOUS.COM? Which interrupts do what? And lots more. When I first got Manifest, I spent a couple of hours just poking around with it. It's fun.

QEMM-386 works with nearly everything. It's true that some versions of Microsoft Windows try not to work with QEMM-386, but you can get around that by renaming the program. Instead of QEMM.SYS, rename it to FRED.SYS, or any other .SYS you like, and change the CONFIG.SYS statement to match. QEMM-386 won't mind, and since all

continued

VIDEO COURSE

Learn C++

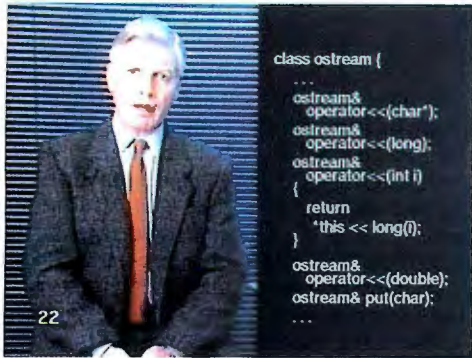

NO RUSH!
NO TRAVEL!
NO HOTELS!
ONLY \$499.95

Learn C++ Now!

The great exodus of programmers from C to C++ has begun! Since C++ builds on C, it's the easiest OOP language to learn. That's why it's called "the language of the 90's".

Why the rush?

PRODUCTIVITY! Yes, C++ programmers can write programs in less time requiring less maintenance. Large projects become much easier to manage.

Unfortunately, learning C++ can be very costly. Classroom instruction is expensive even without the travel and hotel costs. Of course, not learning will cost you even more in the long run. Now there is an alternative!

The top C++ video tutorial at the lowest possible price.

The C++ video tutorial from Zortech is the ultimate C++ training tool for work or home at only \$499.95. It comes on six VHS video tapes containing 32 clear, extensive tutorials.

Used in conjunction with the concise workbook and tutorial disk, you will find everything you need for fast-track C++ tuition.

The course is generic (i.e. compiler and hardware independent) and is available with or without the award winning Zortech C++ Compiler for MS-DOS and OS/2.

Start writing C++ code within a week.

As a C programmer, you will start producing C++ code within a week of concentrated use of this course. Alternatively, spend just an hour a day watching the video and working through the suggested exercises to learn C++ in only six weeks!

The Leader in video tutorials.

If you don't already know C, you can join tens of thousands of programmers world-wide who have learnt C with the Zortech Complete C Video Course, described as:

"An excellent bargain ...
 ... I heartily recommend"
 Gary Ray, PC WEEK

Save your company thousands of \$\$\$'s.

One programmer can train for only \$499.95, but you can train ten programmers for just:

C++ Course \$499.95
 9 Extra Workbooks \$269.55
 Total 10 students \$769.50

Yes! Only \$76.95 each!
 (With all the FREE refresher courses you need!)

Now, Zortech with its new C++ Video Tutorial has refined the art of video tuition and presentation even further for the 1990's.

IN USA CALL:

1-800-848-8408

Only \$499.95 complete

- Six Videos with 32 lessons
- 256 page workbook
- Tutorial disk
- Compiler & hardware independent
- NTSC or PAL format
- Tax deductible

Don't delay, order now!

Just mail the coupon or call the order hotline for same day shipment.

USA: Zortech Inc.,
 1165 Massachusetts Avenue,
 ARLINGTON, MA02174
 Voice: 617-646-6703
 Fax: 617-643-7969

EUROPE: Zortech Ltd.,
 106-108 Powis Street, LONDON
 SE18 6LU
 Voice: 44-1-316-7777
 Fax: 44-1-316-4138

Australia: Noble Systems
 Voice: 02-564 1200
 Fax: 02-564 1465

ORDER FORM

Please rush me these items:

Qty	Description	Price
—	C++ Video Tutorial	\$499.95
—	Extra C++ Workbooks	\$ 29.95
—	Zortech C++ Compiler	\$199.95
—	Developer's Edition	\$450.00

Please add \$7.50 Shipping in USA
 International shipping charged at cost

Name _____
 Company _____
 Address _____
 State ____ Zip _____
 Phone _____
 MC,VISA or CHECK _____ Expiry _____
 Card No. _____

Nine Track Tape... One Track Mind.

If you can't get your mind off 9 Track Tape... there's good reason.



It's *still* the number one choice in the entire world for exchanging information between computer systems.

Using a 9 Track-Tape drive, you literally turn your PC into a mainframe.

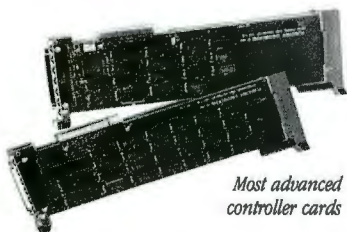

Most advanced controller cards

We not *only* sell more 9 Track Tape drive systems than anyone else... we're known as *problem solvers*. People who develop and nurture solutions for other people. Give us a call today and let us solve your next conversion problem.

GSA# GS00K89AGS6390

FLAGSTAFF ENGINEERING
Helping people read
a world of information

1120 Kaibab (602) 779-3341
Flagstaff, AZ 86001 FAX 602-779-5998

CHAOS MANOR

Microsoft is doing is testing for the name "QEMM," Windows/286 won't know what you've done. Windows/386 won't work with QEMM-386 at all, but that's no loss, as I've found Windows/386 to be unreliable.

If you have a 386, you really need QEMM-386 and Manifest, which get a User's Choice Award.

Bible Study

It was a remarkable coincidence. I'd just got the Biblesoft PC Study Bible working on the Z-386/25 when Father Wilcox came to see Roberta. Although it was an unexpected visit, it worked out well: he helped test the program.

The PC Study Bible consists of the Old and New Testaments. The following versions are available: the American Standard Version (ASV), the King James Version (KJV), and the New International Version (NIV). There's a complete concordance of each and a bunch of software to let you look for just about anything you like. You can ask for all instances of the word *poor* in the New Testament, or of *begat* in the Old, or whatever else strikes your fancy. Having got those, you can have the text from two different versions side by side on a split screen.

There's also a word processor with cut-and-paste capabilities and a smaller notepad that you can use anywhere in the program. This is one great aid to scholarly essays or sermons.

The whole thing works smoothly and quickly; on the Z-386/25, it's lightning fast, almost instantaneous. Naturally it's slower on an XT, but it will still get the job done.

The program isn't small. You need 2 MB of storage for the software and one Bible version; each additional version requires another 1.5 MB. You can also get an optional add-on, the Greek-Hebrew Dictionary, with Strong's translation and numbers and The Englishman's Greek-Hebrew Concordance. That adds another 2 MB.

The result is that you have all the tools of scholarship at your fingertips. Father Wilcox was impressed, so much so that I suspect we'll buy him a copy for his birthday.

The interface is surprisingly good, but there are a couple of glitches. For instance, if you tell it to change versions, it will do it almost instantly—but you have to remember those three-letter abbreviations (e.g., KJV) because the program will accept nothing else, and pressing the help key gets you the unhelpful message "That Version Not Available." Still, it's

not all that hard to write these things in a notebook until you've memorized them.

All told, I have had a great deal of fun with this program, and I think anyone with an interest in the Bible, whether as revelation or as literature, would enjoy it. I've uploaded a demonstration version of BIBLE.ARC into my "tojerry/listings" topic on BIX.

AutoCAD

There aren't many well-known micro-computer applications written in Lisp, but Autodesk's AutoCAD is a major exception. AutoCAD is literally the standard that all other CAD programs are compared with. It's an extremely flexible program, with a great number of bells and whistles and nearly any feature you would want, including a programming language.

Of course, AutoCAD is more program than many of us need, and with all its features, it can be a bit formidable when you first try learning it. Fortunately, there's an alternative. AutoSketch is a cut-down version of AutoCAD. It has overlays, but not as many. It has the ability to store parts as objects, so you can bring them back wherever you want. It has dimensions, rotations, springing curves through a set of points, and most of the other things you'd expect.

Best of all, the drawings created with AutoSketch can be read into AutoCAD, if you ever want to go to the full-blown system. You can then get AutoShade, AutoSolid, and suchlike to make as complex a set of drawings as you'd ever want. I'm using AutoSketch to do the preliminaries on a new project. If it gets complex enough, I can change over to AutoCAD; by then, I'll be a lot more used to using CAD systems.

The Fax Dilemma

We have entered the Age of Fax. I think the only person I know who doesn't have a fax system is me, and I'm weakening. I've held out this long because, as Roberta points out, we already get more mail than we can handle; a fax system will generate even more paper. Also, I don't really want to get another telephone line to be tied up by a fax machine.

There's nothing to be done about the paper storm, but the telephone-line objection is a solved problem. The Voice/Data Switch from Rainier Technologies will do the job nicely.

The Voice/Data Switch is a black box about the size of an external modem. You bring your phone line into it and then connect one output to your phone and the

continued

THE NEW STANDARD FOR HIGH PERFORMANCE STATISTICAL SOFTWARE

CSS

**COMPLETE STATISTICAL SYSTEM
WITH DATA BASE MANAGEMENT
AND GRAPHICS**

A powerful, comprehensive, elegant, and super-fast statistical package for IBM (PC, AT, PS/2) and compatible computers. ■ The CSS optimized user interface with fast hierarchical menus incorporates elements of artificial intelligence; even complex analyses require only a few keystrokes (batch processing is also supported). ■ CSS features comprehensive, state of the art implementations of: *Basic statistics, Multi-way frequency tables, Nonparametric statistics, Exploratory data analysis with analytic graphs, Multiple regression methods, Time series analysis with modeling and forecasting (incl. full ARIMA), General ANOVA/ANCOVA/MANOVA, Contrast analysis, Discriminant function analysis, Factor analysis, Principal components, Multi-dimensional scaling, Item analysis/Reliability, Log-linear analysis, Cluster analysis, Non-linear estimation, Logit/Probit analysis, Canonical analysis, Survival and Failure Time analysis (Censored data), Quality Control analysis, and much more.* ■ All statistical procedures are integrated with fast data base management and instant, presentation quality graphics (over 100 types); full support for all mono and color graphics boards (incl. VGA) and over 100 plotters and printers (incl. the HP and Postscript standards). ■ All CSS screen output is displayed via customized Scrollsheets™ (i.e., dynamic, user controlled, multi-layered tables with cells expandable into pop-up windows); all numbers in a Scrollsheet™ can be instantly converted into a variety of presentation quality graphs; contents of different Scrollsheets™ can be instantly aggregated, combined, compared, plotted, printed, or saved. ■ The flexibility of the CSS input/output is practically unlimited: CSS offers an intelligent interface (read/write) to all common file formats (Lotus, Symphony, dBI, dBIII+, DIF, SYLK, ...) and special utilities to easily access data from incompatible programs; graphics can be saved in files compatible with desktop publishing programs (Aldus, Ventura). ■ CSS data files can be as large as your operating system (DOS) allows; OS/2 version coming soon. ■ CSS precision exceeds the standards of all common precision benchmarks. ■ *Technical note: The CSS user interface and all I/O were written in Assembler and bypass DOS; graphics and data management were written in Assembler and C; the computational algorithms were written in Assembler and optimized Fortran.* ■ \$495 (plus \$5 sh/h); 14-day money back guarantee.

Circle 258 on Reader Service Card



StatSoft

2325 East 13th Street ■ Tulsa, OK 74104 ■ (918) 583-4149
Fax: (918) 583-4376

Overseas Offices: StatSoft of Europe (Hamburg, FRG), ph: 040/4200347, fax: 040/4911310, StatSoft UK (London, UK), ph: 0462/482822, fax: 0462/482855, StatSoft Pacific (Melbourne, Australia), ph: 613-497-4755, fax: 613-499-7410, StatSoft Canada-CCO (Ontario), ph: 416-849-0737, fax: 416-849-0918 Available From: CORPORATE SOFTWARE and other Authorized Representatives Worldwide: Holland: Lemax BV 02968-94210; France: Conceptel (1) 45669700; Sweden: AkademiData 018-696201; Korea: Geul Bang (02) 272-1973.

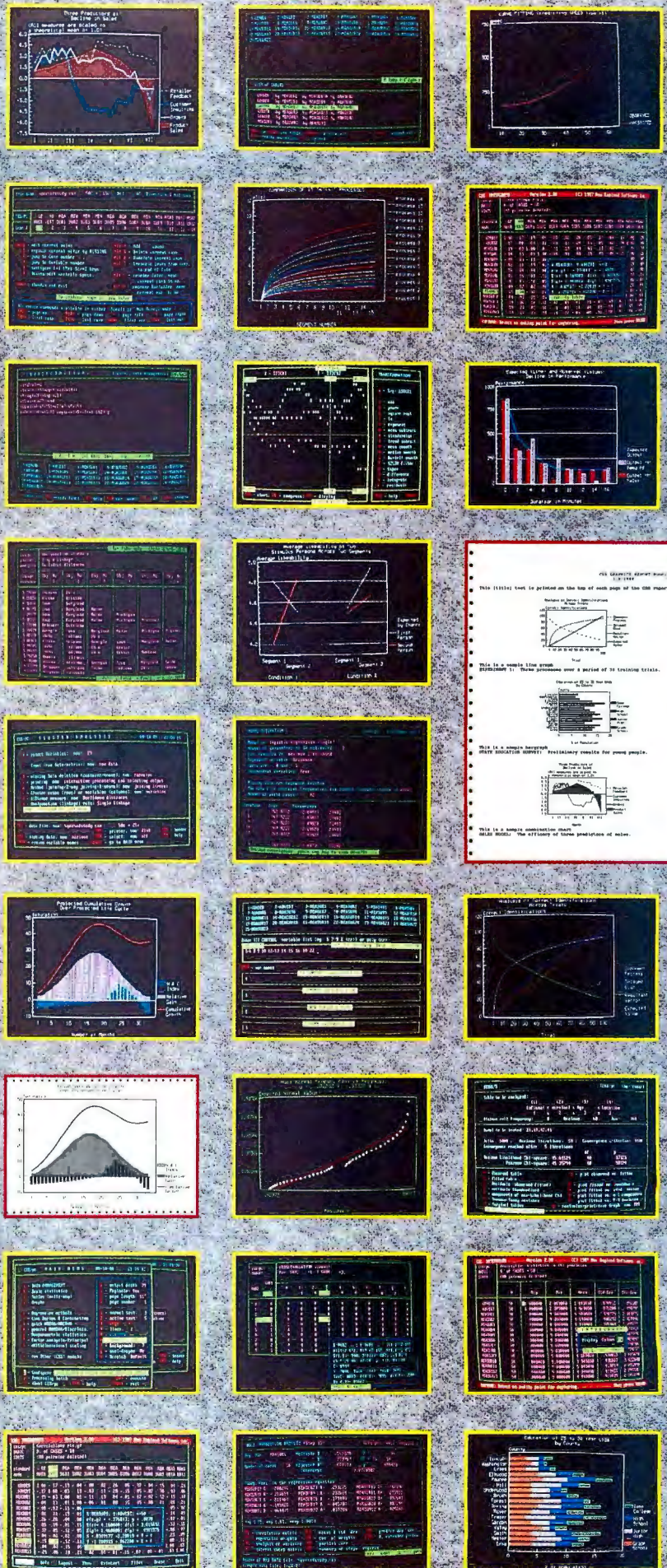

ITEMS DISCUSSED

AutoCAD 10 \$3000
 for the 386 \$3300
AutoSketch \$149.95
 Autodesk, Inc.
 2320 Marinship Way
 Sausalito, CA 94965
 (415) 332-2344
Inquiry 981.

Denon CD-ROM Drive \$925
 Bureau of Electronic Publishing
 141 New Rd.
 Parsippany, NJ 07054
 (800) 828-4766
 (201) 808-2700
Inquiry 982.

DESQview 386 \$219.95
Manifest \$59.95
QEMM-386 \$99.95
 Quarterdeck Office Systems
 150 Pico Blvd.
 Santa Monica, CA 90405
 (213) 392-9851
Inquiry 989.

OPTune \$99.95
 Gazelle Systems
 42 North University Ave., Suite 10
 Provo, UT 84601
 (801) 377-1288
Inquiry 983.

PC Librarian
 single-user \$99
 LAN version \$199
 United Software Security, Inc.
 8133 Leesburg Pike, Suite 380
 Vienna, VA 22182
 (800) 892-0007
 (703) 556-0007
Inquiry 984.

PC Study Bible \$139.95
 Biblesoft
 22014 Seventh Ave. S
 Seattle, WA 98198
 (206) 824-0547
Inquiry 985.

Polymod 2 \$1600
 The Software Lifeline, Inc.
 2600 Military Trail, Suite 290
 Boca Raton, FL 33431
 (407) 994-4466
Inquiry 986.

POURVOUS.COM \$5
 Northgate Computer Systems, Inc.
 13705 First Ave. N
 Plymouth, MN 55441
 (800) 548-1993
Inquiry 987.

ProModem 2400 MFAX \$299
 Prometheus Products, Inc.
 7225 Southwest Bonita Rd.
 Tigard, OR 97223
 (503) 624-0571
Inquiry 988.

SpinRite II \$89
 Gibson Research Corp.
 22991 La Cadena
 Laguna Hills, CA 92653
 (714) 830-2200
Inquiry 990.

Voice/Data Switch TB201 \$299.95
 Rainier Technologies Corp.
 17950 Northeast 65th St.
 Redmond, WA 98052
 (206) 881-5151
Inquiry 991.

Vopt \$59.95
 Golden Bow Systems
 2665 Ariane Dr., Suite 207
 San Diego, CA 92117
 (800) 284-3269
 (619) 483-0901
Inquiry 992.

**World Factbook 1989 Database
 CD-ROM** \$99
 Quanta Press
 2550 University Ave. W, Suite 245N
 St. Paul, MN 55114
 (612) 641-0741
Inquiry 993.

other to a modem or fax machine. You then record a message into the box. When someone calls, the box answers the phone and tells callers to dial 3 to talk to someone or wait for the tone if they want to send a fax (or modem message). That's it. The box switches from one to the other, thus allowing one phone line to serve for both data and voice.

The Voice/Data Switch will work fine with a private-branch-exchange or KSU internal phone system; just plug that in instead of a phone. You can even have another phone connected at the Rainier unit if you like.

This wouldn't be suitable for an office that gets a lot of fax traffic, of course, but for someone who doesn't get much, it will do the job nicely. Naturally, you can send a fax out with this system. While the fax part is in use, anyone who picks up the voice phone will hear a busy signal.

In my case, I'm connecting this to the

new Prometheus ProModem 2400 MFAX fax/modem system for the Mac. I can then use the Mac scanner—either the Apple unit or the new Seikosha scanner—to get an image for transmission, and of course incoming stuff goes into a data file for printing on the LaserWriter. The Prometheus is both a fax and a standard 2400-bps modem, and it works fine. More on it another time.

Winding Down

As usual, I've hardly made a dent in the piles of stuff here. The game of the month is Action Stations (Conflict Analytics, 119-2 Norfolk Rd., Naval Air Station, Alameda, CA 94501). This is a first-class simulation of naval surface warfare as it might have been in, say, 1930, prior to the development of naval aircraft.

The book of the month is actually a pair by Rick Cook: *Wizard's Bane* and

The Wizardry Compiled, from Baen Books. Imagine a typical Silicon Valley nerd transported into a world of magic—and the magic is subject to programming by a skilled hacker. Good fun.

Next month, a whole bunch of stuff, including reports on the American Association for the Advancement of Science meeting. ■

Jerry Pournelle holds a doctorate in psychology and is a science fiction writer who also earns a comfortable living writing about computers present and future. Jerry welcomes readers' comments and opinions. Send a self-addressed, stamped envelope to Jerry Pournelle, c/o BYTE, One Phoenix Mill Lane, Peterborough, NH 03458. Please put your address on the letter as well as on the envelope. Due to the high volume of letters, Jerry cannot guarantee a personal reply. You can also contact him on BIX as "jerrypp."

Can your compiler meet the challenge?

TopSpeed®

We invite you to take an existing program and compile it using TopSpeed C. Then, compare the overall performance with the compiler

you now use. If you are not 100% satisfied, return the entire package to us, and we will refund all of your money.

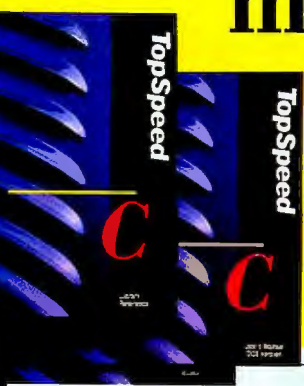

	TopSpeed® C Version 1.00	Microsoft® C Version 5.1	Turbo C® Version 2.0	Watcom® C Version 7.0
100% ANSI compatible*	✓			
Integrated environment	✓		✓	
Pass parameters in registers	✓			✓
Expand any function as inline code	✓			
Supports OS/2	✓	✓		
DOS Dynamic Link Libraries (overlay code linked at load-time)	✓			
Smart linking (only referenced code and data linked into .EXE)	✓			
Type-safe linking (function parameters and memory model checked at link-time)	✓			
Fully automatic make works across libraries	✓			
Time-sliced scheduler for multi-tasking under DOS	✓			
Short pointers in any segment	✓			
Hypertext help with library online	✓		✓	

*Written by Neil Martin of the British Standards Institution (BSI) and printed in Personal Computer World June 1989, page 241.

TopSpeed's seamlessly integrated multi-windowed environment.



VID (Visual Interactive Debugger): a source-level, multi-windowed symbolic debugger.

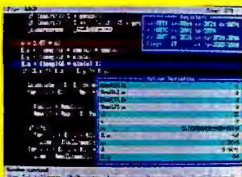

In England & Europe contact:
Jensen & Partners UK Ltd.
63 Clerkenwell Road
London EC1M 6NP
Phone: (01)253-4333
Fax: (01)251-1442

C Standard Edition £149;
C Extended Edition £295;
C OS/2 Edition £370.

Call on handling & VAT charges, and TopSpeed Modula-2 product prices.

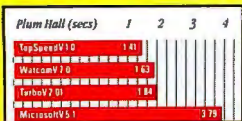
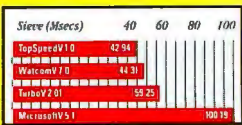

Standard Edition—

Optimizing DOS compiler, integrated source-level debugger, smart linker, automatic make, complete ANSI library, 6 memory models, BGI Interface, time-sliced scheduler, MS-DOS/BIOS interface, superset of MS and Turbo C libraries, and more.

Extended Edition—

Standard Edition plus full source code to libraries, post-mortem debugging, MS Windows support, support for DOS DLLs (overlays), assembler, disassembler, profiler, DOS call monitor, and more.

OS/2 Edition—

Extended Edition (except for DOS compiler) plus ability to generate DOS executables, full support of OS/2 Kernel & PM calls, OS/2 smart linker, fully automatic generation of DLLs, source for protected mode libraries, and more.

TopSpeed C:

Standard Edition \$199
(DOS Compiler & VID)

Extended Edition \$395

OS/2 Edition \$495

64-page TopSpeed C Technical Specifications booklet available upon request

Call on TopSpeed Modula-2 compiler (with objects) & toolkits.

To Order:

In the U.S., call:
1-800-543-5202
In Canada, call:
1-800-543-8452

Call on shipping & handling charges & volume discounts. VISA/MC accepted.

30-day unconditional money-back guarantee.

Benchmarks measured by Mark Hamilton, November 24, 1989. Copyright © 1989, PC Business World and CW Communications Ltd.



Jensen & Partners International

1101 San Antonio Road, Ste. 301
Mountain View, CA 94043
Phone: (415) 967-3200
Fax: (415) 967-3288



Pretty.



Mission Critical Workstation 1448: 9 option slots, 2 drive bays and a 95-132 VAC, 47-63 Hz power supply.

A PC that looks good in your office won't look good for long out in the plant.

Where heat murders micro-processors. Dust decimates disk drives. And vibration victimizes video cards.

Which can wreck your entire operation.

That's why Texas Microsystems offers a complete line of reliable, IBM-compatible products and systems specifically engineered for those brutal industrial environments that eat pretty PCs for breakfast.

To ensure maximum reliability we design and manufacture from scratch practically everything that goes into our systems. Like passive backplanes—which, by the way, we pioneered for PCs in 1983. These backplanes accommodate a full complement of convenient, plug-in components. And they're why our mean time to repair is a phenomenal 10 minutes.

You won't find passive backplanes—or lower MTTR—in any of the leading office PCs.

We also build industrial-strength option cards to handle myriad functions. As well as 286, 386™ and 486™ CPU cards in a full range of processor speeds. Our CPU card designs use Very Large Scale Integrated circuits and programmable array logic devices to reduce component counts by 50–60%. Which enhances reliability and resistance to physical stress. And ultimately contributes to our remarkably long mean time between failures: 70,000–



Ultra-fast 32-bit (80386) AT equivalent CPU board B386S. Available at 16, 20, 25, 33 MHz.

100,000 hours, calculated against the MIL Standard Handbook 217E.

You won't find that kind of card selection—or MTBF—among the leading PC makers.

You won't find them torturing their systems like we torture ours, either. Not only do we perform extensive “shake, rattle and roll” tests on each new design, but we pretest all our systems. Burning them in at 55°C for 42 hours straight.



Mission Critical Benchtop 2003: 10 option slots, 2 drive bays and a 95-130 VAC, 47-440 Hz power supply.



Pretty reliable.

Just to make sure they can take the heat at your plant.

What's more, we shock-mount our disk drives to stand up to vibrations surpassing Richter scale proportions. And we use only high-reliability power supplies that can go 100,000 hours, MTBF.

With all that reliability designed into our products, is it any wonder that we guarantee better support than the leading PC makers? Every system we offer comes with a full one-year, on-site warranty. Theirs don't. We also offer a toll-free number for technical and sales information, a regional network of sales engineers, engineering support

for systems integration and a guarantee to meet shock specs. And, of the leading PC makers, Texas Microsystems has the longest history of design using Intel microprocessors: 15 years in all. That's why you'll find our systems hard at work in harsh operating environments at 70 of the Fortune 100 companies.

Granted, the leading office PCs may be prettier than ours. But our industrial-strength systems are designed to be more reliable. And that makes our systems look a lot better where it really counts:

Your production line.



Mission Critical Rack-mount 2001: 10 option slots, 3 drive bays and a 95-130 VAC, 47-440 Hz power supply.

It's-No-Comparison Chart			
	Texas Microsystems	COMPAQ	IBM
Passive backplane	YES	NO	NO
100,000-hour-MTBF power supply	YES	NO	NO
Shock-mounted disk drives	YES	NO	NO
Maximized MTBF	YES	NO	NO
Positive pressure, filtration	YES	NO	NO
Operation at 55°C	YES	NO	NO
42 hours burn-in at 55°C	YES	NO	NO
Maximum expansion slots available	14	5	5
1-year, on-site warranty	YES	NO	NO
Toll-free support number	YES	NO	NO
Regional sales support	YES	NO	NO
"Shake, rattle and roll" testing	YES	NO	NO

For technical or sales information, call

1-800-627-8700

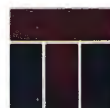

Texas Microsystems Incorporated

10618 Rockley Road • Houston, Texas 77099
713-933-8050 • Fax: 713-933-1029

TERMINAL EMULATION FROM TERM ISN'T THE NEXT BEST THING TO BEING THERE. IT IS BEING THERE.



With TERM, you can operate remote systems exactly as if you were there.

TERM is considered the industry standard for exact terminal emulations, but emulation isn't the only issue – regardless how precise it is. The real objective is access, and accessibility requires that your machine act like their machine.

Exact Emulation.

With SCO Color Console and TERM, anything that runs on Xenix can now be operated remotely from your PC, Macintosh or Unix box. TERM literally puts you in front of the remote system. You can now take advantage of the full range of keyboard functions and screen attributes including function key programmability and complete color support. In short, your terminal becomes their terminal. This is access.



In addition to SCO ANSI, TERM features very exact VT220, VT102, Wyse50 and nine other terminal emulations on any physical display device. Other emulation features include a fully remappable keyboard, 132 columns, transparent print, graphics line draw and multinational character support.

Network & Asynchronous Access.

Exact emulations are merely one feature in a communications program which is considered the industry standard for asynchronous communications. And now Century Software introduces TermNET- all of the features of TERM in a network version.

TermNET operates identically to TERM and provides direct network connectivity featuring multisession TCP/IP, OSI and X.25 support. Both TERM and TermNET provide intelligent file transfer for fast data movement and a powerful, customizable script language that automates every aspect of communication sessions. They run identically on machines made by over 100 manufacturers, providing keystroke-for-keystroke compatibility across multiple operating systems including: MSDOS, UNIX, Xenix, Macintosh, VMS, BTOS, MS-Windows and X Windows.

Access & Connectivity Solutions.

Century Software is dedicated to meeting the challenges of systems interoperability. With the addition of TermACS (Asynchronous Communications Server) and TERM for X Windows to our family of software products, we are creating *The Access Standard* – a complete line of communications tools that provide state-of-the-art asynchronous and network connectivity. This means access to information from any system, any network.

CENTURY IS THE ACCESS STANDARD.

TERM AT A GLANCE

- Multi-session Network & Async Access.
- Direct TCP/IP, OSI & X.25 network support.
- Exact VT220, VT102, Wyse50 and SCO ANSI on all systems.
- Fully remappable keyboard.
- Full numeric keypad support.
- Full color support.
- Automatically restartable file transfers.
- State-of-the-art Lempel-Ziv-Welch data compression.
- 38.4K sliding window file transfers.
- KERMIT protocol for mainframes.
- XMODEM and YMODEM protocols for bulletin boards.
- Wildcard file send/receive capability.
- Auto-login, dial/redial modem control.
- Powerful script language for customized applications.
- Performs unattended polling/file transfers.
- Remote maintenance capability.
- Electronic mail/TELEX/FAX Easylink/MCI Gateway.
- Superior X Windows xterm Replacement.

CENTURY SOFTWARE
The Access Standard

5284 South 320 West,
Suite C134
Salt Lake City, Utah 84107
Phone: 801-268-3088
Facsimile: 801-268-2772

UNITED KINGDOM
Systems Marketing
Phone: 0488-681004

FRANCE
Tauris Data
Phone: (1) 30-21-55-05

FRANCE
Top-Log
Phone: (1) 42-04-21-18

BELGIUM
Top-Log
Phone: 02/872-22-40

NETHERLANDS
T-Point Software
Phone: 074-912470

ITALY
ESA Computers
Phone: 0541-741113

WEST GERMANY
Tauris Data
Phone: (6121) 509392

AUSTRALIA
Quinx
Phone: (07) 831-8666



PROWLING THE NETWORKS

Getting on the Usenet network, and what to do when you've gotten there

Usenet, that anarchistic collection of computer sites that nobody seems able to explain adequately, is the network most information-starved Unix system owners aspire to connect to. Once your system is on Usenet, you can read and post news, gather the free software posted to comp.sources and alt.sources, keep your network maps up to date with comp.mail.maps, and exchange E-mail with people from around the world.

Getting on the Network

To get on Usenet, the age-old advice is, "Ask around." Unix users with network addresses are generally the best source of information about where to find a nearby mail or news feed (a site that agrees to supply you with a network connection). Computer science centers at local universities are often good places to start.

Many sites are set up for public-access mail and Usenet gateways, and these might help if you can't find any local feeds. There are also sites that allow dial-up connections to their Usenet-connected Unix systems—a useful idea for people with personal computers who don't want to run Unix just for Usenet purposes. A list of many of these systems (some of which request donations) is available by setting up a UUCP connection to the Telebit-equipped system lgnp1 at (215) 348-9727, using a log-in name of nuucp and no password, and requesting the file /usr/spool/uucppublic/nixpub via UUCP. Note that no public BBS or regular dial-up log-in is available here. This is only for UUCP connections, courtesy of the donated



time and equipment of Phil Eschallier.

A good node to hook up to might be UUNET (3110 Fairview Park Dr., Suite 570-B, Falls Church, VA 22042, (703) 876-5050, fax (703) 876-5059, or info@uunet.uu.net), a very large and specialized site with connections not only to Usenet, but also to the Internet and other major networks. UUNET is run by a nonprofit organization originally sponsored by the Usenix Association and exists solely as a communications link. It provides mail and news feeds, and it has over 600 megabytes of public domain software available for direct access or on tape. It also runs a commercial TCP/IP network service. Subscribers can get substantial discounts on certain modems and books, and a special rate for low-volume users was recently instituted. Dozens of Telebit modems, a high-speed T1 link and X.25 connections, and over 2.5 gigabytes of disk space make UUNET a unique system.

Getting the News

Getting the software needed to run a Usenet node seems like a classic dragon-and-egg problem, since it's distributed via Usenet. But once you have a simple UUCP connection to a Usenet site, they can just send you the source code, since the NetNews software itself is public domain. Xenix users have it a bit easier; they can get a precompiled version of the NetNews software directly from The Santa Cruz Operation.

Getting NetNews running is complex but not arduous; it's certainly more than can be covered in this limited space. I refer readers in search of more detail to Ben Smith's article "The Unix Connection" (May 1989 BYTE) and to the books *Managing UUCP and Usenet* by Tim O'Reilly and Grace Todino and *Using UUCP and Usenet* by Grace Todino, both published by O'Reilly and Associates, 632 Petaluma Ave., Sebastopol,

continued



REAL-TIME MULTITASKING KERNEL

8086/88, 80x86/88 80386
Z80, 64180, 8080/85 68000/10/20

- Fast, reliable operation
- Compact and ROMable
- PC peripheral support
- DOS file access
- C language support
- Preemptive scheduler
- Time slicing available
- Configuration Builder
- Complete documentation
- Intertask messages
- Message exchanges
- Dynamic operations
 - task create/delete
 - task priorities
 - memory allocation
- Event Manager
- Semaphore Manager
- List Manager
- InSight™ Debugging Tool

THE BEST

Join over 600 developers such as IBM®, Xerox, Hewlett Packard, Hayes, Hughes Aircraft and NASA.

CHOOSE AMX

The best low-cost, high-performance real-time multitasking system available today.

No Royalties
Source Code Included

Demo Disk **\$25 US**
Manual only **\$75 US**
AMX 86 **\$3000 US**
(Shipping/handling extra)

Call for prices for other processors.

IBM is a registered trademark of IBM Corp.
Z80 is a trademark of Zilog, Inc.
AMX, AMX 86, InSight are trademarks of KADAK Products Ltd.

KADAK Products Ltd.

206-1847 West Broadway
Vancouver, B.C., Canada
V6J 1Y5



Telephone: (604) 734-2796
Fax: (604) 734-8114

THE UNIX /bin

CA 95472, (800) 338-NUTS, (707) 829-0515, or ora!nuts. Once you've successfully exchanged news messages with your news feed, all you have to do is post your site data to the group news.newsites, with a copy to rutgers!uucp-map, and you're on the network.

So, what do you do once you are able to receive files from the network? The first thing you might do is ask your news feeds if they have the source code to a number of important communications-oriented programs, without which you will be working a lot harder than necessary (and if they don't have it, you can post a message in comp.sources.wanted).

Free and Useful

Written by Peter Honeyman and Steve Bellovin, pathalias computes relative mail paths from your computer to all others known on the network. It works by parsing the map data posted to the group comp.mail.maps and creates a database usable by other programs, including uuhosts, smail, and elm. The completed database contains not only what are considered to be the quickest paths, but also their relative cost. With over 18,000 entries in the database and all the possible permutations, you'll probably need at least 4 MB of memory to run it without excessive paging or swapping.

Created by John Quarterman, uuhosts is a large shell program that helps manage the information in the comp.mail.maps data files. It creates an index of all sites on the network and lets you look up all available data about a site on the fly. Once you've tried perusing the data with grep, you'll know why Quarterman wrote this program.

Many systems have antiquated mail delivery programs that can't properly handle network addresses and security concerns. The smail program solves these problems fairly well, although you might have to be creative when installing it on some systems. The program is configurable as issued, and, of course, you always have the source code to look at. The current released version is by Christopher Seiwald, as far as I can determine.

Originally written by Dave Taylor, elm (for Electronic Mailer) has generated so much interest that Hewlett-Packard (for whom it was written) has turned it over to a group called the Usenet Community Trust for further development. It's a screen-oriented mail program that you can use with AT&T Mail Forms as well as with regular Unix mail. It can use the pathalias database for outgoing mail and can reverse the path of incom-

ing mail to help ensure that replies will get to the original sender. There are zillions of options that let you customize elm's performance and even its screen appearance. The program can even file and answer mail for you automatically.

Another program that I have found very useful is xcomm, by Larry Gensch (lar3ry on BIX). It is a Unix-oriented telecommunications program, mainly oriented toward calling non-Unix systems. So that logging on can be done automatically, xcomm keeps a list of phone numbers and start-up scripts, which is similar to the way that UUCP works. It has cu-compatible put and take commands and lets you upload and download both binary and text files, using XMODEM and CIS protocols. You can start or end disk logs of interesting material while you are on-line. Its script language allows you to automate sessions. The program fills in the gaps left by standard Unix commands and lets you communicate with any system that supports the ASCII character set.

Other Networks

Usenet is certainly not the only Unix-oriented network, although it is the largest. Some other (but still by no means all) important networks include the Internet (which itself comprises ARPANET, CSNET, MILNET, and NSFNET), BITNET, CompuServe, FidoNet, and MCI Mail. Geographically oriented networks include ACSnet (Australia), EUnet (Europe), IUnet (Italy), JUNET (Japan), and UKnet (United Kingdom). While most of these are Unix-oriented, quite a few are not, but all can be reached via UUCP or TCP/IP connections from any Unix system. The trick is to have the appropriate mail software and to know how to reach the "gateway" machine to the target network while using the correct address.

That brings up another problem. Unix users using UUCP are accustomed to addresses like gecko!lizard!serpent!reptile!dragon, where you must specify an explicit path to ensure mail delivery. The preferred addressing method for the 1990s is called "domain addressing," which leaves the actual delivery mechanism out of the address. Thus, while my computer has been known for years as simply "infopro" under UUCP-Net conventions, you can now address it as infopro.uucp, signifying that it is the infopro machine in the UUCP domain. Notice that the "bangs" (! characters) are gone under this scheme. My new, improved, full domain address, therefore, is now david@infopro.uucp, in place of

continued

"The MKS Toolkit is an amazingly faithful replication of a System V UNIX™ environment." - UNIX Review



"The entire MKS documentation package proved excellent in every respect"

Daniel McAuliffe, IEEE Computer, Jan. 1990

Powerful UNIX™ Tools for DOS and OS/2.

We can tell you that MKS Toolkit offers both experts and novices the purest form of UNIX utilities in a DOS or OS/2 environment. Fortunately, we don't have to. Software reviewers, universities, and major corporations all over the world are discovering MKS Software and how it can help their programmers and software developers make the most of their creative talents.

Reduce Keyboard Shock

With our proprietary code, the MKS Toolkit offers you more than 150 UNIX System V.5-compatible tools for DOS or OS/2. With MKS Toolkit, your computer or clone becomes a comfortable environment for shells, string matching, editing, file manipulation, and more. Productivity increases because all the familiar commands are at your fingertips.

"MKS software is absolutely the best in its class. Don't mix environments without it."

Grover Righter Director Hybrid Systems,
Novell Netware Product Division

Site Licences

MKS Toolkit reflects its users' needs. Organizations such as AT&T, H-P, ITT, and NCR - all heavily committed to the UNIX system - use MKS Toolkit to create a standard operating environment. Universities, from Harvard to UCLA, use MKS Toolkit to enrich personal research computing environments and double the bandwidth of their PC teaching labs. The National Institute of Standards and Technology uses MKS Toolkit as a standard operating environment for experts and as a POSIX training tool for neophytes.

Interconnectivity

MKS Toolkit interacts well on standard PC and PS/2 networks. Combined with Novell Netware™, the most popular LAN for PCs, MKS Toolkit creates a UNIX time sharing system in DOS or OS/2 organizations. UNIX shops can now hook up all their PC's using PC-NFS™) and MKS Toolkit, enabling you to use a PC as a Unix workstation and off-load your mini or main machine.

POSIX Tools

MKS is an active participant on the POSIX 1003 standards committee. This involvement reflects MKS's commitment to tracking the shells and utilities standard to the fullest extent possible under DOS or OS/2. Apart from multi-tasking and constraints on file names under DOS or OS/2, MKS Toolkit follows the POSIX standard. MKS achieves this by building the underlying POSIX system on DOS or OS/2 before moving utilities.

POSIX Training

Government departments and organizations choose MKS Toolkit as a cost-effective means of familiarizing personnel with the POSIX environment - now a Federal government standard for computing.

Cost-effective Learning Tool

If your organization is committed to moving into the UNIX environment, then MKS Toolkit is the perfect learning path. DOS or OS/2 users retain the familiar world of the PC keyboard and programs and move effortlessly to a UNIX environment on their desktop. Exposure to new commands and functionality now becomes an integral part of the novice's working day.

"With this package, you can become familiar with the UNIX environment on your microcomputer, with DOS only a keystroke away."

Byte Magazine, May 1989

MKS Programming Platform

MKS Toolkit is the heart of the MKS Programming Platform. MKS Platform helps smooth out the details of programming and software development by adding time-saving utilities such as: MKS RCS (Revision Control System), MKS Make™ (automated program builder), MKS LEX & YACC™ (compiler learning and construction tools). Also available is MKS SQFS™ an enhanced version of the Documentator's Workbench™ with complete troff typesetting capabilities.

In all, you simply cannot find a more complete set of commands and utilities to get you from DOS or OS/2 to UNIX or POSIX. With MKS Toolkit or Platform, you get there fast, stress-free, and with no extra investment in hardware.

Full 30 day money back guarantee.

For more information, or to order, call: 1-800-265-2797 (continental U.S. only)
1-519-884-2251 (outside continental U.S.) 1-519-884-8861 (FAX)

35 King Street North, Waterloo, Ontario, Canada N2J 2W9

MKS, MKS Make, MKS Toolkit, MKS RCS, MKS LEX & YACC are trademarks of Morrice Kern Systems Inc. UNIX is a trademark of AT&T.



Put The Power Of UNIX In Your PC.

Circle 168 on Reader Service Card

Call us for a free AnthroCart catalog: 800-325-3841



Anthro®
Technology Furniture®
 3221 N.W. Yeon St.
 Portland, Oregon 97210
 (503) 241-7113

Anthro, AnthroCart and Technology Furniture are registered trademarks of Anthro.

the older infoprolodavid.

There are many other domains, each of which is a high-level gateway that knows how to route messages. For instance, you could have an address such as foo@bar.klunker.com, which would signify that the destination is a person with the log-in name foo on the computer called bar at a company named klunker (the suffix .com means it's a company or a commercial entity of some kind). Or you could send mail to joe@finagle.smart-college.edu (joe attends smart-college, an Educational institution, and has an account on a machine called finagle), or to singh@curry.calcutta.in (a person named singh at a computer called curry in Calcutta, India).

In each case, your software only has to know how to translate the domain (.com, .edu, or .in) into a machine destination. From that gateway machine, your message will be routed (internally to the domain) to the destination machine. In many cases, the information provided in the maps will go even further, allowing your computer to generate a path directly to klunker.com, smart-college.edu, or calcutta.in.

For more information on the wonderful and confusing world of network addressing and gateways (the above is only a small sample of the possible confusion), a recently released book by Donalyn Frey and Rick Adams called !%@: A Directory of Electronic Mail Addressing and Networks (O'Reilly and Associates, 1990) is a must. The book lists full details on over 100 different networks and has maps, contact, and gateway information, as well as many pages on all the addressing schemes. Rick Adams is the president and technical director of UUNET Communications Services and is in a good position to know the tricks for getting around the networks.

Over the next few months, I'll expand the discussion of public domain software past communications. I'll talk about the legendary Free Software Foundation and GNU Project, available archives and where to find them, and the work and benefits you can get from using "freely available" software. ■

David Fiedler is publisher of the Unix Video Quarterly and the journal Root, as well as coauthor of the book Unix System Administration. He can be reached on BIX as "fiedler."

Your questions and comments are welcome. Write to: Editor, BYTE, One Phoenix Mill Lane, Peterborough, NH 03458.

SUNDAY 10-5 **CLOSED APRIL 9 THRU 16**

COMPUTERS	APPLE	NEC	HEWLETT PACKARD	MODEMS
Mac Port 40 HD	4699.99	Diconix 150 F/Mac	299.99	Complete PC Commun. 589.99
Mac II cx 40 HD	2599.99	Diconix 150 Plus	329.99	Everex 2400 Ext. CALL
Mac SE 30 40 HD	2549.99	Epson FX-850	434.99	U.S. ROBOTICS
Mac II cx 40 MB	699.99	Epson FX-1050	474.99	Courier HS1 9600
Mac Color Mon.	429.99	Epson LO-510	639.99	Courier HS1 9600 Dual 899.99
Image Writer II	929.99	Epson LO-1010	859.99	Worldprint 2400 External 249.99
AST 206/4MHz Bravo	929.99	Epson LO-1050	184.99	2400 Ext w/HP 5 329.99
512K 1.2 F 20HD	1749.99	Epson LO-2550	189.99	ATI VGA Wndr 256K 199.99
AST 386 SX Bravo 1MB 1.2 F	2799.99	Epson LX-810	184.99	ATI VGA Wndr 512K CALL
40 HD w/VGA Card	2799.99	Fujitsu DL-3400	474.99	Paradise 1 1024 1.2K 279.99
1MB 40 HD	CALL	NEC P-2200E	CALL	FAX/MODEM
AST Prom. 386C 25 MHz	2399.99	NEC 5300	449.99	Worldport 2496 259.99
2 MB Ram 1.2 F	CALL	Dx 321	599.99	Everex Internal 349.99
AST Premium 386C 33 MHz	286 20 MB	Dx 390	949.99	Worldport 2496 II For 469.99
2 MB Ram 1.2 F	286 40 MB	Dx 391	159.99	Toshiba Laptop 99.99
EPSON	SHARP	Panas. KXP 1100	899.99	Freedom FF-1100 124.99
LAPTOPS	PC-4641 286 40 HD 1549.99	Panas. KXP 1191	264.99	Freedom FF-1725 89.99
COMPAQ LTE	PC-4541 286 40 HD 2399.99	Panas. KXP 1124	399.99	Panas. KXT-3832 82.99
LTE 286/40	CALL	Panas. KXP 1624	399.99	Panas. KXT-3832 94.99
LTE 286/40	3699.99	LASER PRINTER	CALL	Panas. KXT-3830 114.99
MITSUBISHI	NEC	Apple Laser II NT	899.99	Panas. KXT-3900 139.99
286, 20 MB	Pro Speed 286/20	Epson EPL 6000	684.99	Mish Diam. Scan 469.99
286, 40 MB	Pro Speed 386/40	HP Desk Jet Plus	784.99	Mish 6905 20" 99.99
Pro Speed 286/20	Pro Speed CS3/100	HP Laser II D	2599.99	NEC GS-2-A 424.99
Pro Speed CS3/100	Pro Speed CS3/100	HP Laser II P w/Toner	1599.99	NEC Multisync 3-D 584.99
Pro Speed CS3/100	PACKARD BELL	HP Laser II L	2799.99	NEC Multisync 4-D 1129.99
286 20 MB	286 20 MB	NEC LC-890	99.99	NEC Multisync XL 1899.99
286 40 MB	286 40 MB	Dx1 Laser 9500	164.99	Princeton Ultrasync 14 499.99
NEC	TOSHIBA	Sharp JX-9500	249.99	Princeton Ultrasync 16 799.99
Pro Speed 286/20	T-1000 SE	Sharp JX-9500	249.99	Sahn CM-1440 549.99
Pro Speed 386/40	T-1000 YE	LASER ACCESSORIES	CALL	Zenith Zcm 1492 74.99
Pro Speed CS3/100	T-1600 40 HD	1 MB FHP II	249.99	Logi Trackman 99.99
Pro Speed CS3/100	T-3100E 40 HD	2 MB FHP II	239.99	Microsoft Mouse 99.99
Pro Speed CS3/100	T-3100 SX	Pacific Plotter FHP II	99.99	
Pro Speed CS3/100	T-5100 100 HD	Pac Postscript FHP II	249.99	
Pro Speed CS3/100	T-5200 100 HD	Jet Fax Font	349.99	
SHARP	ZENITH	1 MB FHP II P & III	349.99	
PC-4641 286 40 HD 1549.99	Minisport Model 2	2 MB FHP II P & III	349.99	
PC-4541 286 40 HD 2399.99	Supersport Model 20	Pac Postscript FHP II P	399.99	
TOSHIBA	Supersport 286 20	MONITORS	CALL	
T-1000 SE	Supersport 286 40	Mish Diam. Scan	469.99	
T-1000 YE	Supersport 386 SX 40	Mish 6905 20"	99.99	
T-1600 40 HD	Supersport 386 SX 40	NEC GS-2-A	424.99	
T-3100E 40 HD	20 MB W/Cat.	NEC Multisync 3-D	584.99	
T-3100 SX	30 MB W/Cat.	NEC Multisync 4-D	1129.99	
T-5100 100 HD	40 MB 23 MS	NEC Multisync XL	1899.99	
T-5200 100 HD	80 MB 23 MS	Princeton Ultrasync 14	499.99	
SEAGATE	Tsh 3" 1.44 DR.	Princeton Ultrasync 16	799.99	
Dives	Tsh 3" 20 MB 23 MS	Sahn CM-1440	549.99	
234.99	Tsh 3" 30 MB 23 MS	Zenith Zcm 1492	74.99	
319.99	Tsh 3" 40 MB 24 MS	Logi Trackman	99.99	
319.99	SCANNERS	Microsoft Mouse	99.99	
55.00	HS 3000 Plus			
65.00	OC Software Dlx			
234.99	Logi Scanman Plus			
319.99	Logitech for Mac			
55.00	Micro Tex Color			

DISCOVER • M.C. VISA. C.O.D. w/Deposit • Qty. Ltd.
 Delivery in U.S. via UPS ground add 3% maximum \$49.95.
 Handling 2% minimum \$9.50. Prices for consumer.
 Returns with written authorization. Free parking.
 Sunday Meter parking available.

IN N.Y. STATE TOLL FREE 1-800-874-1235
IN CANADA TOLL FREE 1-800-223-6779
S & W COMPUTERS & ELECTRONICS
 31 West 21 Street, New York, N.Y. 10010
N.Y.C. (212) 463-8330

ORDERS ACCEPTED VIA FAX
 TOLL FREE 1-800-874-1235
 HOURS Sun. 10-5
 Mon-Thurs 9-6 Fri 10-2
 Sat closed

PRICES HARD TO MEET - SERVICE HARD TO BEAT! World Wide Inquiries Promptly Filled

4GL FOR C

NOW THE CHOICE IS SIMPLE.

USE THE FAIRCOM® TOOLBOX AND GET BOTH 4GL SPEED AND C SOURCE CODE POWER.

Whether you need the development speed and convenience of 4GL programming or the low-overhead power capabilities of C source code, the FairCom ToolBox can meet the requirements of any professional developer!

INDUSTRIAL STRENGTH TOOLS

Develop applications the way you want with The ToolBox's industrial strength tools.

Development Environment by d-tree™

- Prototype generation
- Data dictionary
- Dynamic resource swapping
- Screen management
- Overlapped windows
- File restructuring
- Runtime portability
- Menu management

File Management by c-tree®

- Variable length records
- Key compression
- Client/Server architecture
- Ascending/Descending key segments
- Dynamic space reclamation

- Portable. Used in over 100 environments
- Variable length key fields
- High speed B+ trees

Report Generation by r-tree®

- Complex multi-line reports
- Multi-file access
- Complete layout control
- Conditional page breaks
- Nested headers and footers
- Unlimited control breaks
- Dynamic format specifications
- Horizontal repeats
- Powerful set functions

POWER AND FLEXIBILITY

Now you can create applications using the methods you like — whether it's 4GL convenience or C source code power. You can have it all with FairCom's introduction of The ToolBox Special Edition. And at \$695 you get this power at a price you can afford.

ORDER TODAY

Order the FairCom Development ToolBox and use it for 30 days. No risk. If the FairCom ToolBox doesn't meet your development needs, just return the entire package for a full refund.

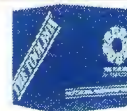

THE TOOLBOX

CALL 1-800-234-8180 TODAY FOR YOUR FAIRCOM TOOLBOX

The ToolBox, Professional Edition \$1,095.00
DOS, Unix, Xenix, VMS, OS2 Full source, single and multi-user support.

The ToolBox, Special Edition \$695.00
Microsoft, Borland, Xenix, OS2 Object Libraries, single user only.

Upgrade to Professional Edition \$400.00
Includes overnight delivery.



FAIRCOM
corporation

4006 West Broadway
Columbia, Missouri 65203
(314) 445-6833
FAX (314) 445-9698



Introducing AvCase™ 8051.

Three finely-tuned instruments for embedded-system development.

AvCase™ 8051 C Compiler, Assembler, and Simulator from Avocet. Play them solo, for peak performance. Or bring them together in perfect harmony as an integrated system. AvCase will manage all the steps—from editing source code, compiling,

assembling, and linking, all the way to debugging. ■ *High-level language in the key of C.* AvCase C Compiler is our biggest seller. It produces fast, tight, optimized code that helps speed development time.

■ *Clear, concise scoring.* AvCase Assembler is the classic Avocet assembler tuned-up and ready for your most demanding applications.

AvCase Simulator lets you test code on debugging feature you can work at both the C and assembly *begin*. If you want to meet your project deadlines—come in on bug-free product—you simply can't do better than AvCase.

Find out more about these finely-tuned instruments. Fax, write, or call toll-free 1-800-448-8500 for complete information, including a free AvCase Brochure and Avocet Catalog.

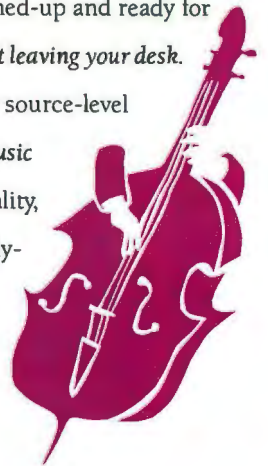

AVOCET
SYSTEMS® INC.



DO-IT-YOURSELF CD-ROMs

If the information you need to access isn't on a CD-ROM, maybe you need to make your own

Last month I talked about how useful CD-ROMs are if you need rapid access to a vast quantity of information from commercially available sources. But what do you do if the data you need to access is your own proprietary information? You learn to "roll your own" CD-ROM.

A government agency had this kind of a problem. It simply had too many repair parts to keep track of. As a result, the agency's employees were frequently unable to find the correct replacement parts even though they were available somewhere in the warehouses and storerooms. Managers found that they were often buying parts at retail that were already in inventory because no one had been able to locate them.

Determining the cause of the problem was easy. The agency was responsible for keeping track of hundreds of thousands of parts, which it dutifully listed in catalogs that were printed on paper or stored on microfiche. There were so many entries in the catalogs that the employees couldn't be sure whether they were really finding the proper part or whether they were missing an item that was on a change sheet or a missing page.

The paper catalogs and parts listings were the biggest problem. A search of the piles of paper was doomed to failure. Even the handling and storage of the paper that was required for the catalogs was a problem. A solution was needed.

ROM to the Rescue

Although the agency had thousands of items to keep track of, the inventory was fairly stable. New items were added to

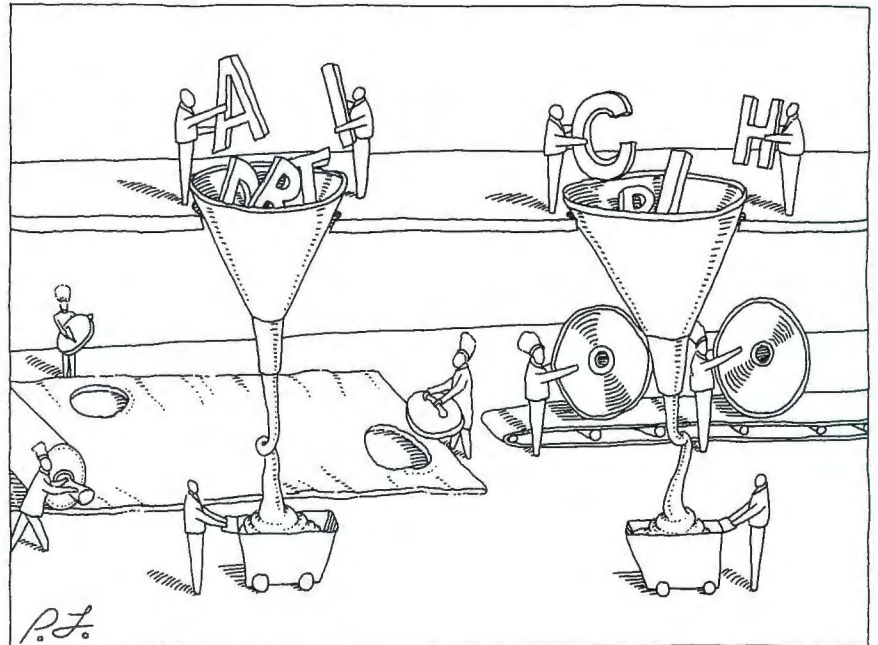

the list slowly, and old items were removed only occasionally. What was needed was a compact, easy-to-use way to find the repair parts. A CD-ROM was an obvious choice.

Moving the parts catalogs to CD-ROM allowed the employees to look for a part by its stock number, its name, or by the name or stock number of the item it was installed in. The CD-ROM software allowed users to read descriptions of the item, see ordering instructions, and even see a drawing of the item if necessary. Suddenly, all that was required to serve as a catalog was a personal computer with a CD-ROM drive and a user with minimal training.

Doing It Yourself

While the government agency had the help of a consultant to convert the parts data for use with a CD-ROM, such conversions are rapidly becoming easy enough that some companies can do the

work themselves. At the same time, the cost is dropping so fast and so drastically that publishing on a CD-ROM may become cheaper than publishing a catalog on paper. It all depends on the application.

This is not to say that the cost is insignificant. A company that has to convert records on paper to digital information will have a great deal of work to do. The information may have to be keyed in by hand, one record at a time, which can be expensive.

Of course, many businesses already have their information digitized. It may be in the form of an inventory, for example, which can easily be stripped of unnecessary fields and used as the information for the CD-ROM.

Once you've done this, the next important step is deciding what your users are going to do with the data. What kind of searches are you going to do? What will

continued

THE ULTIMATE WEAPON

In the fast changing computer industry, making the right purchase decision can be a real battle. At the front are sellers who are armed with sales pitches designed to sell the only products they have to offer - you need unbiased facts. Bidders fire off their prices but you need scouts to make sure all prices are known. Are you armed to really win this battle?

With AXSYS, you have the electronic weapon that is as sophisticated as the industry it commands. Anytime day or night, you can connect to the AXSYS system and have instant access to the comprehensive, unbiased data you need to make the right purchase at the best possible price.

Manufacturers, distributors, dealers, VARS, integrators and consultants connect to AXSYS to give you up to the minute pricing, service offerings, features, product availability and other valuable detail. AXSYS even gives you access to advisors who can help you chart your winning mission strategy.

Now, you can easily locate even hard to find products, compare features and prices and explore various configurations. You can even leave E-Mail requests to all suppliers instantly and place orders with the supplier of your choice. AXSYS is your ultimate weapon for the 90's and can make you the ultimate winner;

Rates for Buyers

\$50 Annual Fee + .35/minute connect time
No Monthly Fees or Monthly Minimum

AXSYS

North Tower 1625 * 999 18th Street
Denver, CO 80202 USA
(303)293-2201 Fax: (303)293-8407

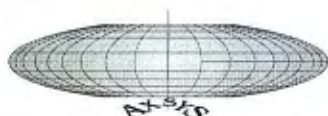

ITEMS DISCUSSED

Prices are not included due to the individualized nature of the data conversion, data preparation, and premastering processes.

FULL-SERVICE CD-ROM DEVELOPMENT:

Network Technology Corp.
7401-F Fullerton Rd.
Springfield, VA 22153
(703) 866-9000
Inquiry 1101.

CD-ROM DATABASE SOFTWARE:

Graphic Knowledge Retrieval System
Text Knowledge Retrieval System
KnowledgeSet Corp.
888 Villa St., Suite 500
Mountain View, CA 94041
(415) 968-9888
Inquiry 1102.

MediaBase

Crowninshield Software, Inc.
1105 Commonwealth Ave.
Boston, MA 02215
(617) 787-8830
Inquiry 1103.

**Optical Build
Optical Convert
Optical HSG-Build
Optical Prep**

Optical Publishing, Inc.
155 West Harvard St.
Fort Collins, CO 80525
(800) 869-7989
(303) 226-3466
Inquiry 1104.

the search criteria be? This information is critical in deciding how the data will be organized and indexed, and how useful the resultant CD-ROM will be.

Searches and Indexes

Deciding on the search criteria probably isn't as hard as it may seem at first glance. Essentially, the process consists of deciding what the users will be looking for and where they might find it. A parts listing, for example, might be set up so that you can search for the part number, the name, the revision or modification number, and the part number of the parent assembly. Other types of data require other search methods. You may even want to do a full text search in some cases.

The details of how you will approach this process depend to some extent on the abilities of the database software you plan to use. Some of the database packages designed for use with CD-ROMs let you search for two words in the vicinity of each other, some allow logical operators, and some only allow simple text searches.

Once you have decided what you want to look for and how you want to find it, you need to get your data into shape. It has to be in a format that the company that makes the CD-ROMs can use. Normally, if the data is in a flat ASCII file, a dBASE file, or a comma-delimited file, you needn't do anything. Your data is already in an acceptable format. Once you have chosen how you want to present

your data, it's time to get it ready for the CD-ROM company.

The Four Steps

I spoke to Tom Vreeland, president of Network Technology in Springfield, Virginia. Network Technology provides the Lasertex software that many CD-ROM developers use to support searches. It also provides a complete CD-ROM development package, from preparing the data to providing the finished product.

According to Vreeland, there are four essential steps to producing a CD-ROM for distribution: preparing the data, pre-mastering, mastering, and replication. Any company with the proper equipment can perform the first two steps and save the cost of paying an outside firm to do it. Mastering and replication involve the production of the actual disk, which requires specialized equipment. This must be done by a compact disk production company.

Once your company data is in electronic format (either it was already on disk or you had it keyed in), you must prepare it for premastering. This means that you have to take the information you developed about search criteria and indexing and put it into use.

Companies such as Network Technology, Crowninshield Software (Boston, MA), KnowledgeSet (Mountain View, CA), and Optical Publishing (Fort Collins, CO) provide database software and development tools that allow companies

continued

We'll take your stats and make you the most valuable player in your league.



March 14, 1989



CHRIS JOHNSON
Data Analyst

CHRIS JOHNSON Data Analyst

CAREER HIGHLIGHTS:

1983
Proposed remap of sales territories based on SPSS analysis of economic and consumer trends. Increased new-customer revenues 38% in 2 years.

1985
Used SPSS data entry/tabulation system to administer employee benefits more efficiently. Eliminated outside costs of more than \$75,000.

1986
Identified current customers likely to need added services, increasing average billings by more than 20%.

1988
Rewarded with special corporate recognition and bonus.

Another Story in the SPSS SUCCESS SERIES

Data analysis software from SPSS gives your PC a winning advantage.

It doesn't matter which field you play hardball in. With the right combination of equipment and ability, you can be a hero. You get that ability with SPSS.

Whether your equipment runs on MS-DOS™ or PC-DOS,™ OS/2™ or a Macintosh.™ So you turn raw data into useful facts. And yourself into a smarter decision maker.

With SPSS and its options, you can interface directly with data from your database, spreadsheet or other

application software. Then manipulate it in countless ways. From data entry to advanced statistics, forecasting, presentation and more.

Voted #1 by the fans.

When the readers of *PC Week* chose the top statistical software for "user satisfaction" (12/5/88), their choice was SPSS. And no wonder.

SPSS is designed not only for your computer's operating system, but also for its operator. With menu and help systems, plus an on-line statistical glossary. So you're always in control. For market research, sales analysis, quality control and more.

And you can always count on the training, support, and ongoing upgrades of SPSS. The team that's come through for over 1 million users since 1968.

Find out how SPSS can make you first in your micro league, by calling
(312) 329-3315.

We'll give you the numbers to really stand out in your field.

SPSS inc.

Best in the final analysis.

444 North Michigan Avenue, Chicago, Illinois 60611
SPSS International BV: Avelingen West 80,
P.O. Box 115, 4200 AC Gorinchem,
The Netherlands

to develop their own CD-ROM search routines using packaged software. These packages provide an easy-to-use interface with menus and windows, and they usually support the display of graphics images on computers equipped to display them.

Once the data-preparation step, which includes testing of the search software, is complete, the next step is premastering. This process involves adding the indexes and the error-correction information that will be needed to support CD-ROM use and transferring the information to either a nine-track tape or a WORM (write once, read many times) disk.

Most software will support CD-ROM development on an IBM AT-compatible computer. A few packages will let you use a minicomputer or a mainframe, which will speed up the process. In either case, the transfer medium must hold all the data, the indexes, and the error-correction information, which can amount to as much as 800 megabytes for one CD-ROM. This is why you need tape or a WORM disk.

Once you have delivered the tape to the CD-ROM production company, the pro-

cess is out of your hands. The company will create the master used for manufacturing the disk itself and then injection-mold the distribution copies. You will receive a shipment of the finished product, ready for sending out to your customers.

The Costs

Depending on how much of the work you can do yourself, and on what shape your data is already in, CD-ROM production can be relatively inexpensive. According to Vreeland, the entire process, including production of the finished disks, can cost less than \$10,000. The exact costs are difficult to determine, because they depend on the amount of data, the work to be done, and the royalties on the database software.

Network Technology charges \$13 per disk—a price that covers disk production and the royalties. Other suppliers have other ways of charging, so exact comparisons are difficult unless you have detailed information on your specific circumstances.

One often-overlooked cost is the addition of a CD-ROM drive to the computers that you'll use to access the CD-ROM

you are developing. In the past, these drives were expensive, but the price has been dropping. Vreeland pointed out that CD-ROM suppliers, including his company, are trying to find ways to increase sales of the CD-ROM drives so that more people can use the CDs they produce.

Because of much lower prices, it's much easier to convince your customers to buy a CD-ROM drive to use your catalog. After all, they don't want to be inundated by catalogs any more than you do. And they do want to be able to find products and inventory easily using a minimum of staff time. CD-ROMs can make that happen. ■

Wayne Rash Jr. is a contributing editor for BYTE and a member of the professional staff of American Management Systems, Inc. (Arlington, VA). He consults with the federal government on microcomputers and communications. You can contact him on BIX as "waynerash," or in the to.wayne conference.

Your questions and comments are welcome. Write to: Editor, BYTE, One Phoenix Mill Lane, Peterborough, NH 03458.

dBASE FAX-Merge Intelligent PC-Fax Board

- dBASE Data Merge & Broadcast with record selection
- Produce Desktop-Publishing Quality output at receiving end
- Directly Sends Outputs from most WP, CAD, DTP & Graphics softwares

Friendly & Powerful

- Easy & Dynamic insertion of logos, signatures & graphics
- Multiple Documents/pages per transmission
- Multiple Fax Directories
- Broadcasts to Mailing List
- Background Receive with automatic printout
- On-screen Document Preview
- Direct Scan-and-Send
- Supports most popular graphics formats
- Scheduled/immediate Transmission
- G3 compatible, 9600 bps
- Full European Character Support
- Sends from User programs

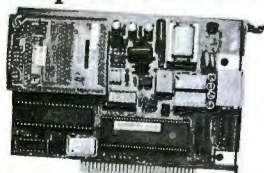

SKYWORLD TECHNOLOGY LTD., HONG KONG

(852) 577-7848 Fax (852) 890-3777

Master Distributors

USA: ESCO Systems Inc., Sunnyvale, CA 94089
(408) 744-9001 Fax (408) 744-1920

Canada: AMA Computers Inc., Mississauga, Ontario
(416) 897-2153 Fax (416) 897-2151

West Germany: Pacific Technologies GmbH, Hannover
(511) 350 0340 Fax (511) 352 3575

*Also supports Clipper, FoxBASE & other file compatible softwares.
USA Suggested Retail Price \$399. Price may vary in other countries.

SkyFAX

ENHANCE YOUR CONNECTIVITY

We have your personal computer serial communications covered!

The PCSS-8IV is GTEK's newest intelligent eight port serial communications board for the PC/XT/AT bus. Baud rates up to 57600. *Dynamemory™* allocates on board memory "on the fly" as needed. Up to 768K of buffer ram and 128K of eeprom. Executes native 8086 code. Program included to load and execute a program on the board. **Order Now Toll Free!**

NEW

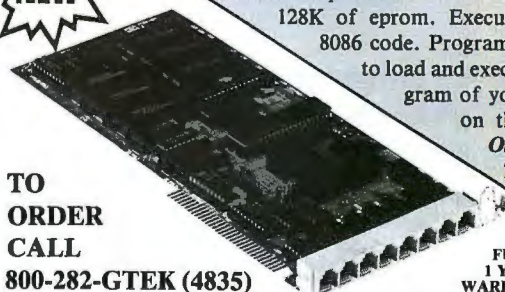

TO ORDER CALL
800-282-GTEK (4835)

FULL 1 YEAR WARRANTY!

GTEK ALSO OFFERS:

- PCSS-8I—High performance, low cost, 8 port intelligent board for the PC/XT/AT.
- PCSS-8IM—As above with up to 2 Megabytes of *Dynamemory* for the PC/XT/AT.
- PCSS-8X—8 port board with DB-25 connectors for the PC/XT/AT.
- PCSS-8TX—As above with modular RJ-11 telco jacks.
- MCSS-9I—9 port intelligent board for Micro-Channel computers.
- MCSS-8TX—8 Com ports for Micro-Channel computers.

GTEK[®], INC.

DEVELOPMENT HARDWARE & SOFTWARE

P.O. Box 2310

Bay St. Louis, MS 39521-2310

Fax: 1-601-467-0935 • MS & Technical Support 1-601-467-8048

GTEK-Registered Trademark of GTEK, Inc. Dynamemory-Trademark of GTEK, Inc. PC/XT/AT and Micro-Channel-Registered Trademarks of IBM Corp.

Check out
HI's new DL series

Large format, Big features, Small price.

- ✓ Eight-pen changer **NEW**
- ✓ LCD user interface display **NEW**
- ✓ One-year warranty **NEW**
- ✓ Plot optimization **NEW**
- ✓ "Quick scale" feature **NEW**
- ✓ Standard media up to 36" x 48"
- ✓ Sizzling speed up to 40 ips
- ✓ High resolution of 0.0005 inch
- ✓ Roll-feed option **NEW**
- ✓ Scanner option
- ✓ 1 Mb buffer option

These are just some of the many standard features packed into HI's new DMP-60 DL series of pen plotters. Based on the popular DMP-60 line, the new DL series delivers a blend of proven performance and state-of-the-art innovation. At a surprisingly low price.

Top of the line. Heavy duty. Large format. Loaded with standard features. Priced as low as \$4,895.*

Check it out by calling
1-800-444-3425 or 512-835-0900.

**HOUSTON
INSTRUMENT™**
A DIVISION OF **AMETEK**

8500 Cameron Road, Austin, TX 78753

* U.S. suggested retail price. Subject to change.
Houston Instrument is a trademark of AMETEK, Inc.

Circle 116 on Reader Service Card

When your memory's low,

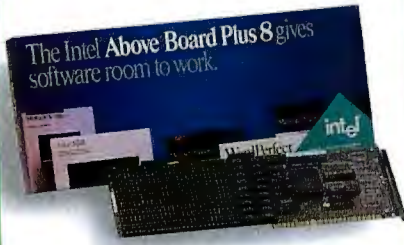

Intel ... 5 years

Above Board Plus 8 2Mb—Your memory isn't what it used to be. Today's high-end applications require more memory than ever, & nothing gives you the compatibility, reliability, & service of an Intel. Supports OS/2 .. \$599.

- 3 1/2" format available from us. Specify when ordering.
 - package includes both 5 1/4" and 3 1/2" disks.
 - 3 1/2" format available from manufacturer by request. Call us for details.
- CP—copy-protected; NCP—not copy-protected.

The four-digit number next to each product is the product's ITEM NUMBER. Please refer to this number when ordering. Thank you.

SOFTWARE

We only carry the latest versions of products. Version numbers in our ads are current at press time.

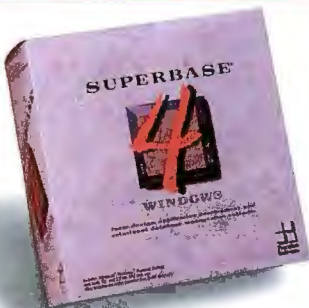

Precision Software ... NCP

Superbase 4 for Windows—Combines intuitive pull-down menus with fourth generation programming tools, powerful forms designer and image management. Be a GUInius: Buy Superbase 4 today! .. \$459.

- Adobe Systems ... NCP**
- 6591 Illustrator Windows 1.0 \$279.
 - 6590 Streamline Windows 1.0 229.
- Aldus ... NCP**
- 1332 PageMaker 3.0 499.
- Alpha Software ... NCP**
- 5104 Alpha Four 1.1 319.
 - 4103 Alpha Works 2.0 89.
- Application Techniques ... NCP**
- 1214 Pizazz Plus 1.3. 69.
- Ashton-Tate ... NCP**
- 4450 dBASE IV 1.0 499.
- Autodesk ... NCP**
- 4519 Autosketch 2.0. 95.
 - 6119 Autosketch Animator 1.0 245.
- Avery ... NCP**
- 6006 Label Pro 1.0 49.
- Bitstream ... NCP**
- Collections:
Reports and Proposals, Presentations or Spreadsheets each 159.
 Headlines (1 to 6) each 99.
 Fontware each 99.



Microsoft ... NCP

Word for Windows—Combines the power of Word for the PC with ease of use and WYSIWYG accuracy of Microsoft Windows. Integrate graphics and data from Windows applications into your documents \$329.

- Bloc Publishing ... NCP**
- 6546 Disk Vision 1.1 45.
 - 1447 FormTool 2.01 55.
 - 6245 PopDropPLUS 1.0 59.
- Borland International ... NCP**
- 4330 Turbo C Professional Pack 1.0 175.
 - 4332 Turbo Pascal Professional Pack 1.0. 175.
 - 6242 Quattro Pro 1.0 289.
 - 1514 Paradox 3.0 469.
- Brightbill-Roberts ... NCP**
- 5408 Hyperpad 1.0 85.
- Broderbund ... CP**
- 1434 New Print Shop (NCP) 39.
 - 1433 Memory Mate 3.01 (NCP) 45.
- ButtonWare ... NCP**
- 6419 PC-File 5.0 75.
- Caere ... NCP**
- 6004 OmniPage 386 2.1 599.
- Central Point ... NCP**
- 5039 PC Tools Deluxe 6.0 89.
 - 5038 Copy II PC 5.0 27.

- Chipsoft ... NCP**
- 1663 TurboTax for 1989 Taxes 7.0 \$45.
 - Individual States. each 34.
- Chronos Software ... NCP**
- 4387 Who•What•When 1.09 119.
- Concentric Data Systems ... NCP**
- 6575 R & R Relational Report Writer 3B 109.
- Corel Systems ... NCP**
- 5506 Corel Draw 1.1 329.
- Crosstalk Communications ... NCP**
- 2908 Crosstalk XVI 3.7 119.
 - 5611 Crosstalk for Windows 1.0 129.
- DacEasy ... NCP**
- 1748 DacEasy Accounting 4.0 89.
- Data Storm ... NCP**
- 4798 PROCORM PLUS 1.1 52.
- Delrina Technology ... NCP**
- 4325 PerFORM 2.0 169.
- Delta Technology ... NCP**
- 5829 Direct Access 5.0 52.
- Digital Composition Systems ... NCP**
- 5876 db Publisher Report Maker 2.0 . 185.
- Dow Jones ... NCP**
- 5494 News/Retrieval Membership Pkg. 24.
- 5th Generation ... NCP**
- 2762 Mace Utilities 1990. 89.
 - 3950 Fastback Plus 2.1 109.
- FormWorx ... NCP**
- 5810 FormWorx with Fill & File 2.5 85.
- Fox Software ... NCP**
- 6188 FoxPro 1.0 489.
 - 2233 Foxbase Plus 2.1 199.
- Funk Software ... NCP**
- 2228 Sideways 3.21 42.
 - 4479 Allways 1.0 85.
- Generic Software ... NCP**
- 2265 Generic CADD Level 3 1.1.3 ... 169.
- Great American Software ... NCP**
- 4880 One Write Plus Accounting Sys. 2.06 179.
- Harvard Associates ... NCP**
- 5825 Money Matters 1.0 55.
- PC Logo 3.0 ... NCP**
- 2324 PC Logo 3.0 59.
- Hayes ... NCP**
- 2293 Smartcom II 3.0 89.



Corel Systems ... NCP

Corel Draw 1.1—You get over 100 typefaces and over 300 pieces of clipart free! Change colors, rotate, stretch, copy, combine fill with patterns and fountains—the possibilities are endless and exciting. \$329.

or performance is slow,

- Hilgraeve ... NCP**
 2323 HyperACCESS/5.1 (DOS & OS/2) \$115.
IBM ... NCP
 6187 Storyboard Plus 2.0 239.
 6599 Current 1.0 239.
Individual Software ... NCP
 2408 Professor DOS 4A 27.
 6222 Resume Maker 1.0 29.
Intuit ... NCP
 2426 Quicken 3.0 39.
Lord Publishing ... NCP
 5191 Ronstadt's Financials 1.02 75.
Lotus ... NCP
 5417 1-2-3 3.0 call
 5653 1-2-3 2.2 call
 5134 Magellan 1.0 149.
 4131 Agenda 1.0 275.
 2660 Freelance Plus 3.01 345.
MECA ... NCP
 4603 Andrew Tobias' Tax Cut 1989 45.
 2798 Managing Your Money 6.0 119.
Microcom ... NCP
 6234 CarbonCopy Plus 5.2 (2 req.) ... 115.
Micrografx ... NCP
 6294 Draw Plus 1.0 289.
Micro Logic ... NCP
 2968 Tornado 1.8 55.
 6787 Info Select 1.0 55.
Microlytics ... NCP
 2731 GOfar 2.0 45.
Microsoft ... NCP
 2860 Learning DOS 2.0 35.
 2904 Works 2.0 99.
 2901 Word 5.0 209.
 6195 Word for Windows 329.
 2856 Excel 2.1 (req. 80286/80386) ... call
 6133 Excel for OS/2 1.0 339.
 5188 QuickPascal 1.0 55.
 2894 QuickBASIC 4.5 69.
 2895 QuickC 2.0 69.
 2853 C Compiler 6.0 339.
Multisoft ... NCP
 4925 PC-Kwik Power Pak 1.5 79.

- Nolo Press ... NCP**
 2982 WillMaker 3.0 \$35.
Norton-Lambert ... NCP
 4928 Close-Up Customer 3.0 135.
 4929 Close-Up Support 3.0 165.
Paperback Software ... NCP
 6358 VFP-Planner 3D 1.0 155.
PC Globe ... NCP
 5902 PC Globe 3.0 39.
 5900 PC USA 1.0 39.
Personics ... NCP
 3126 SeeMORE 2.0 59.
 4328 Look & Link 1.1 59.
 4384 Ultravision 2.0 79.
Peter Norton ... NCP
 3152 Norton Commander 3.0 89.
 3146 Advanced Utilities 4.5 89.
 6397 The Norton Backup 1.0 89.
Precision Software ... NCP
 6600 Superbase 4 for Windows 459.
Quarterdeck ... NCP
 6422 QRAM 1.0 49.

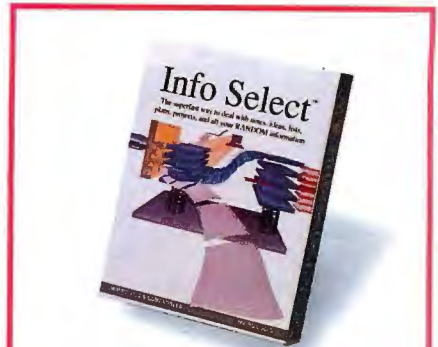

Micro Logic ... NCP
 Info Select 1.0—The fastest most exciting new way to deal with notes, ideas, plans, contacts, and all your RANDOM information. Easy yet powerful. Endless uses. \$55.



Quarterdeck ... NCP
 QRAM 1.0—Manage your memory to it's fullest with QRAM. If you have an EMS 4.0 or EEMS board, QRAM can use it to free up more memory within the 0—640k area. \$49.

- Softlogic Solutions ... NCP**
 3546 Disk Optimizer 4.05 45.
 3542 Software Carousel 3.01 55.
Software Publishing ... NCP
 3499 PFS:First Publisher 3.0 99.
 3478 PFS:First Choice 3.02 105.
 3496 Professional Write 2.12 149.
 3493 Professional File 2.01 199.
 3482 Harvard Graphics 2.13 339.
 6289 Draw Partner 1.0 (for Harvard Graph.) 59.
Symantec ... NCP
 5383 Budget Express 1.0 105.
 3412 Grandview 1.0 199.
 3425 Q&A 3.0 229.
 3431 Timeline 4.0 469.
Systems Compatibility ... NCP
 6564 Software Bridge 4.1 79.
Timeslips ... NCP
 2987 Timeslips III 3.4 169.
Timeworks ... NCP
 6253 Publish-It! 1.1 115.



Microsoft ... NCP
 Microsoft C 6.0—Set a new performance record with faster, more reliable code. New features include more sophisticated code optimization, powerful debugging enhancements, and second generation OS/2 support. \$339.

- 3221 Expanded Memory Mgr. 386 5.0. 59.
 3220 DESQView 2.26 79.
 4586 DESQView 386 1.1 129.
 6400 Manifest 1.0 39.
Reality Technologies ... NCP
 6572 WealthBuilder 1.1 145.
Reference Software ... NCP
 4396 Grammatik IV 1.0 52.
Revolution Software ... NCP
 4480 VGA Dimmer 2.01 (screen saver) . 19.
RightSoft ... NCP
 4155 RightWriter 3.1 54.
Samna ... NCP
 5799 Ami Professional 1.0 309.

1-800/776-7777

MMC PC Connection 720B
 6 Mill Street
 Marlow, NH 03456
 SALES 603/446-7721 FAX 603/446-7791



Bitstream ... NCP
 Fontware—52 different typeface packages in point sizes from 2 to 144. each \$99.
 Collections—Typeface packages designed to produce Books & Manuals, Reports & Proposals, Newsletters & more. each \$159.

we've got the chips

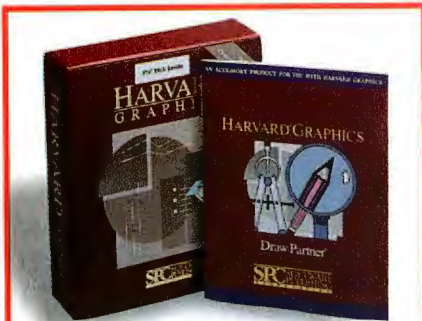

Software Publishing ... NCP
 Harvard Graphics 2.13—Be “free and easy” with the industry’s best-selling presentation graphics package. Now includes Draw Partner drawing accessory FREE (normally \$149 List). Graphically the best choice ... \$339.

- TOPS ... NCP**
 6675 TOPS Network Bundle 3.0 159.
 3720 Flashcard 2.1 (AppleTalk network card; 1 year warranty) 179.
Traveling Software ... NCP
 4190 Battery Watch 2.0 (3 1/2" only) 35.
 5179 LapLink III 3.0 95.
True BASIC ... NCP
 3561 True BASIC 2.1 52.
Vericomp ... NCP
 3765 SoftBytes 2.0 35.
 6771 Memory Master 1.0 45.
WordPerfect Corp. ... NCP
 3799 WordPerfect Library 2.0 75.
 3804 WordPerfect 5.1 265.
 6685 DrawPerfect 1.0 279.
WordStar USA ... NCP
 2825 WordStar Prof. 6.0 249.
 5000 Upgrade to Version 6.0 89.
Xerox ... NCP
 3812 Ventura Publisher 2.0 529.

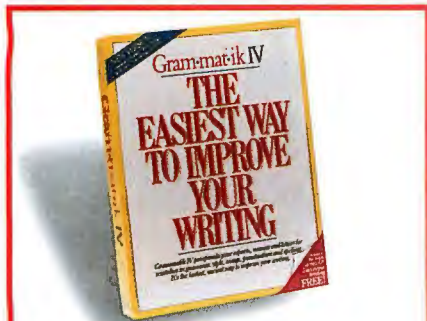

Reference Software ... NCP
 Grammatik IV 1.0—Checks for grammar, style, usage, punctuation and spelling errors in one pass! Now works within WordPerfect 5.1, Microsoft Word 5.0, Professional Write 2.1, WordStar 5.5, XY Write III & more. . . . \$52.

- XTREE ... NCP**
 6161 XTreePro Gold 1.3 \$75.
XYQUEST ... NCP
 4393 XyWrite III Plus 3.55 229.

RECREATIONAL/EDUCATIONAL

- Broderbund ... CP**
 5701 Where/Time Carmen Sandiego? . . . 32.
 6295 The Playroom 32.
 5851 SimCity 33.
Electronic Arts ... NCP
 6436 Hunt for Red October 20.
 4659 Chessmaster 2100 (CP) 35.
 5804 Deluxe Paint II (Enhanced) 89.
Microprose ... CP
 4454 F-19 Stealth Fighter 39.
 5823 Red Storm Rising 39.
Microsoft ... NCP
 2858 Flight Simulator 4.0 39.
Parlor Software ... CP
 3159 Bridge Parlor 2.3 49.

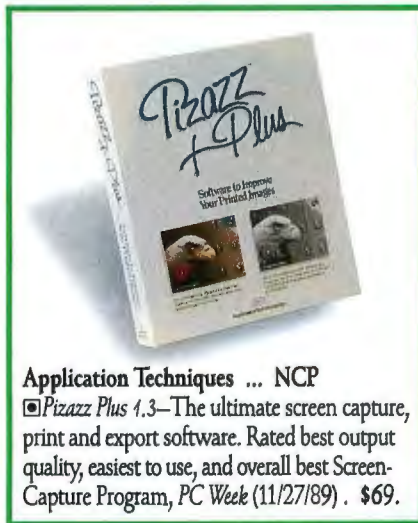

Application Techniques ... NCP
 Pizazz Plus 1.3—The ultimate screen capture, print and export software. Rated best output quality, easiest to use, and overall best Screen-Capture Program, *PC Week* (11/27/89) . \$69.

- Sierra On-Line ... CP**
 6023 Leisure Suit Larry III 39.
 6796 Codename: Iceman 39.
 5106 Space Quest III 39.
Spectrum Holobyte ... NCP
 5993 Welltris 22.
Stone & Assoc. ... NCP
 3435 My Letters, Numbers, Words (2 to 6) 22.
 3438 1st Math (ages 5 to 8) 22.
 3439 2nd Math (ages 7 to 16) 27.
Sublogic ... NCP
 6190 Air Transport Pilot 33.
True BASIC, Inc. ... NCP
 Kemeny/Kurtz Math Series:
 10 titles each 45.

HARDWARE

Manufacturer's standard limited warranty period for items shown is listed after each company name. Some products in their line may have different warranty periods.



American Power ... 2 years
 UPS 360SX—Offers complete power protection for computers and can run a 286/386 machine, PS/2 and other small footprint workstations up to 25 minutes during power failure. \$255.

- American Power ... 2 years**
 6812 200DL (stand-by power source) . . 155.
 6811 360SX (stand-by power source) . . 255.
AST Research ... 2 years
 1299 SixPakPlus 384k C/S/P 187.
 6795 SixPak 286 512k 209.
 4107 RAMpage Plus 286 512k 419.
 4105 RAMpage Plus Micro Channel 512k 419.
Brother International ... 1 year
 5787 HL-8e Laser Printer 1799.
 5788 HL-8Ps PostScript Laser Printer . 2949.
Compucable ... 2 years
 1604 2-Position switch box 25.
Cuesta ... 1 year
 1608 Datasaver 400 Watt (power backup) 429.
Curtis ... lifetime
 1694 Emerald SP-2 36.
 1707 Ruby SPF-2 (6 outlets) 55.
 1708 Ruby-Plus SPF-2 Plus 65.
Diconix ... 1 year
 5655 150 Plus Printer (Parallel) 359.
Epson ... 1 year
 We are an authorized Epson Service Center.
 1906 FX-850 (80 col., 264 cps, 9 pin) . . . call
 1904 FX-1050 (136 col., 264 cps, 9 pin) . . call
 5183 LQ-510 (80 col., 180 cps, 24 pin) . . . call
 1930 LQ-850 (80 col., 264 cps, 24 pin) . . . call
 6765 LQ-1010 (136 col., 180 cps, 24 pin) call
 1917 LQ-1050 (136 col., 264 cps, 24 pin) call
 4116 LQ-2550 (136 col., 333 cps, 24 pin) call
 5184 LX-810 (80 col., 180 cps, 9 pin) call
 1052 Printer-to-IBM cable (6 feet) 15.
5th Generation ... 1 year
 3952 Logical Connection 512k call
Hayes ... 2 years
 2307 Smartmodem 2400 349.
 2308 Smartmodem 2400B (w/Smartcom II) 279.
 5991 9600 Baud V series modem 759.
Hercules ... 2 years
 2318 Graphics Card Plus 189.
Hewlett-Packard ... 1 year
 6754 Laserjet III (w/toner) 1679.
 6582 Laserjet IIP (w/toner) 1039.
 6581 Deskjet Plus (w/link cartridge) 719.

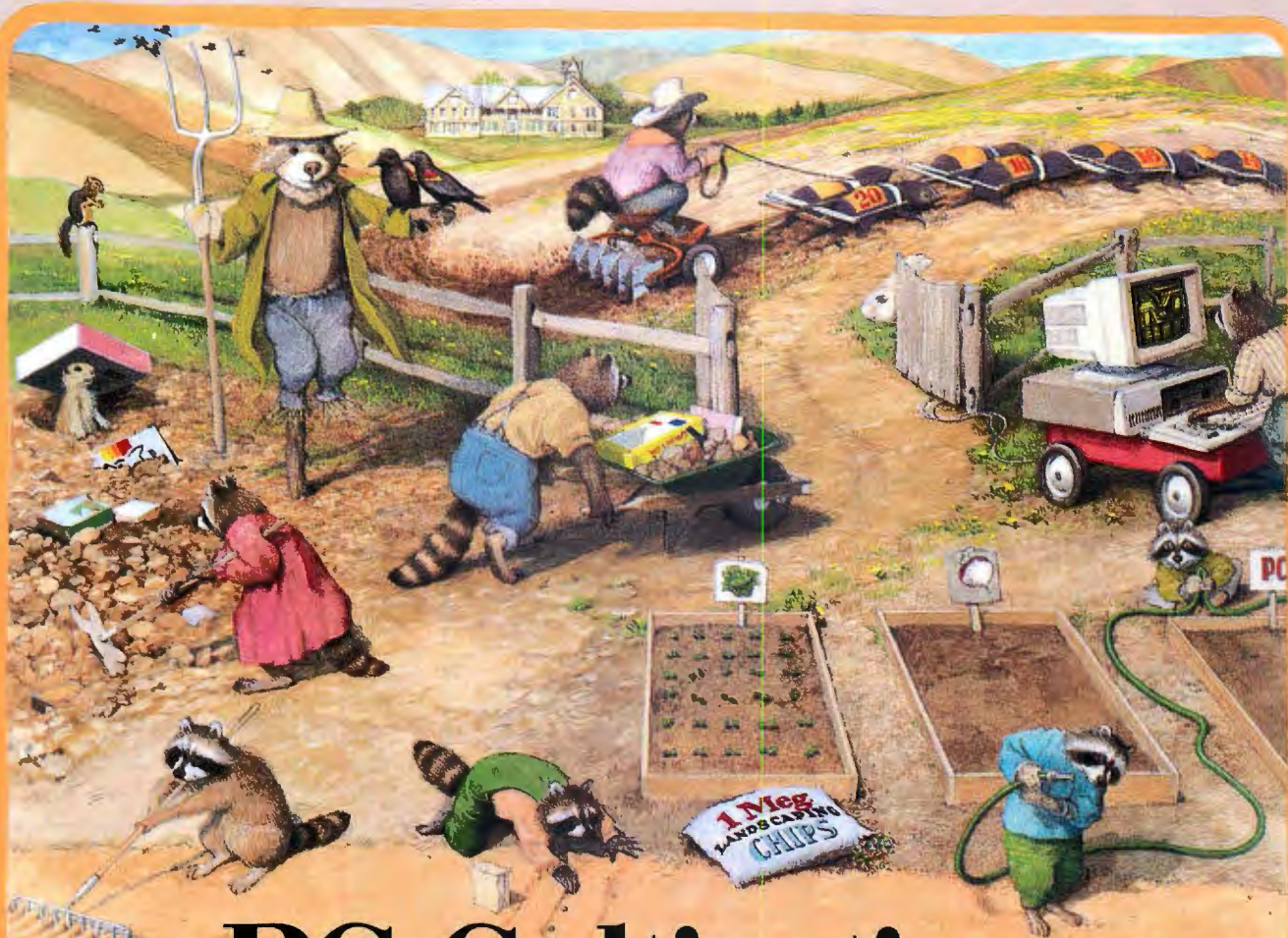

PC Cultivation.

**Silicon salad days.
(Or, how we mind our Peas & Cukes.)**

Way up north in the fertile crescent of Marlow, NH (pop. 562), we know how to dig down deep. Which is pretty difficult (even for our celebrated 20 mole team) since the bedrock's just inches below the surface and the growing season's shorter than the day is long. But, with the winds of change blowing non-stop through the micro fields, you can't just scatter your seed any which way. You have to put down roots! We ought to know—we were the first company to sell peripherals and software exclusively for IBM personal computers. So when customers call us for product specs, prices, or

technical assistance, they're dealing with a company that has its paws (and peas) planted firmly in the ground.

A window-based system you can grow with.

Up here in Marlow, our imagination isn't the only thing that's fertile. In fact, it's small potatoes compared to our PC Connection Mint Garden which comes complete with soil and seeds for growing a luscious crop of Spearmint, Peppermint and Lemon Balm right on your favorite

window. Put a fresh sprig in your favorite beverage and we're sure it will add a delightful *je ne sais quoi* (which means that we have no idea what it will add—but it'll taste good). It's free to everyone who places an order of \$500 or more between now and June 30.



Grow your own in a PC Connection Mint Garden. Offer not available outside the Continental U.S. or to accounts on net terms. One per customer.

PC CONNECTION®

to make your PC go.

IOMEGA ... 1 year

- 5116 Bernoulli II Single 44 Meg Internal \$995.
- 5117 Bernoulli II Dual 44 Meg External 1969.
- 5113 44 Meg Cartridge Tripak (5 1/4") . . . 249.
- 2499 PC2 Card (controller required) . . . 169.

Mountain Computer ... 1 year

- 2917 40-60 Meg Internal Tape Drive . . . 379.
- 5502 83-152M Ext. Tape Drive 759.
- 5500 83-152M Int. Tape Drive 629.
- 6153 DC2120 Cartridge (5 pack) 135.
- 5190 DC2000 Pre-formatted Cartridges ea. 35.

Pacific Rim ... 1 year

- 5010 1.2 Meg External (for PS/2's) 215.
- 6602 1.44 External (for PC/XT/AT) 239.

Plus Development ... 2 years

- 3105 Hardcard 20 Meg (49 ms) 519.
- 3106 Hardcard 40 Meg (28 ms) 599.
- 6425 Hardcard II 40 Meg (19 ms) 599.
- 6424 Hardcard II 80 Meg (19 ms) 699.

Seagate ... 1 year

FREE PCTV® Hard Drive Installation
Tape with purchase of 20, 30 or 40 Meg
Seagate drive for the IBM PC (not for
AT). Beta or VHS.

- 2285 20 Meg Internal Hard Drive ST225
(w/controller and cables, 65 ms) . . 275.
- 2286 30 Meg Internal Hard Drive ST238
(w/controller and cables, 65 ms) . . 289.

Cables ... lifetime

- 1019 Smartmodem-to-AT cable (10 feet) \$15.
- 5511 Right Angle Printer cable (6 feet) . . 15.
- 1050 Parallel Printer cable (15 feet) 19.

DISKS

Maxell ... lifetime

- 2789 5 1/4" MD2-D 360k Disks (Qty. 10) . . . 13.
- 2790 5 1/4" MD2-HD 1.2Mb Disks (Qty. 10) . . 19.
- 2792 3 1/2" DS/DD 720k Diskettes (Qty. 10) . 15.
- 2793 3 1/2" DS/HD 1.44Mb Diskettes (Qty. 10) 29.



The Intel 2400EX Modem is for reliable communications.

The Intel 2400EX Modem is for reliable communications. Also operates in Hayes-compatible mode for standard communication tasks.

Intel ... 5 years
The newest modems from Intel provide MNP/Level 5 support for faster, more reliable communications. Also operates in Hayes-compatible mode for standard communication tasks.
2400EX MNP \$229. 2400 Internal MNP \$199.

MEMORY

- 6556 256k DRAMs (100 nanosecond) . . . call
- 3248 256k DRAMs (120 nanosecond) . . . call
- 4366 1 Meg x 9 SIMMs (100 nanosecond) call
- 5510 1 Meg x 9 SIMMs (80 nanosecond) call
- 5746 1 Meg Chips (80 nanosecond) call

OUR POLICY

- We accept VISA and MASTERCARD only.
- No surcharge added for credit card orders.
- Your card is not charged until we ship.
- If we must ship a partial order, we never charge freight on the shipment(s) that complete the order (in the U.S.).
- No sales tax.
- All U.S. shipments insured; no additional charge.
- APO/FPO orders shipped 1st Class Mail.
- International orders U.S. \$250 minimum.
- Upon receipt and approval, personal and company checks clear the same day for immediate shipment of your order.
- COD max. \$1000. Cash, cashier's check, or money order.
- 120 day limited warranty on all products.*
- To order, call us Monday through Friday 9:00 AM to 1:00 AM, or Saturday 9:00 AM to 5:30 PM. You can call our business offices at 603/446-3383 Monday through Friday 9:00 AM to 5:30 PM.



Peter Norton ... NCP
☐ The Norton Backup 1.0—Save your data before you lose it with the all new Norton Backup. 3 user modes for ease of operation at any level plus many more advanced features make your backups easy \$89.



WordPerfect ... NCP
☐ DrawPerfect 1.0—Comprehensive presentation graphics program from the makers of WordPerfect. Create special effects, self-running presentations, & more. Completely compatible with WordPerfect & PlanPerfect \$279.



Kensington Microware ... 1 year
Master Piece Plus—An elegant power control center with complete surge protection and noise filtering. Includes five outlets, unique low voltage indicator, modem protection, anti-static pad, and swivel base \$109.

MISCELLANEOUS

- Checkfree**
- 6360 CheckFree Xpress 25.
- CompuServe**
- 1676 CompuServe Information Service . . 24.

Sony ... lifetime

- 3291 5 1/4" DS/DD 360k Disks (Qty. 10) 12.
- 3292 5 1/4" DS/HD 1.2Mb Disks (Qty. 10) . . . 19.
- 3297 3 1/2" DS/DD 720k Diskettes (Qty. 10) . . 14.
- 3298 3 1/2" DS/HD 1.44Mb Diskettes (Qty. 10) 29.
- 6659 QD 2000 Tape Cartridge 19.
- 6712 QD 600A Tape Cartridge 27.
- 6715 QD 6150 Tape Cartridge 27.

SHIPPING

- Note:** Accounts on net terms pay actual shipping.
- Continental US:**
- For heavy hardware items such as printers, monitors, Bernoulli Boxes, etc. pay actual charges. Call for UPS 2nd-Day & Next-Day-Air.
 - For all other items, add \$3 per order to cover UPS Shipping. For such items, we automatically use UPS 2nd-Day-Air at no extra charge if you are more than 2 days from us by UPS ground.
- Hawaii:**
- For monitors, printers, Bernoulli Boxes, computers, hard drives, and power backups, actual UPS Blue charge will be added. For all other items, add \$3 per order.
- Alaska and outside Continental US:**
- Call 603/446-7721 for information.

and plenty of tips



Pacific Data Products ... lifetime
 25 Cartridges in One!—An economical & versatile font solution for the Hewlett-Packard LaserJet II, IIP, & IID. 103 fonts, 20 symbol sets, 13 type families & 11 sizes of type for every business application. \$275.

Intel ... 5 years

- 4696 2400B Internal Modem 159.
 - 2352 2400B Internal Modem 2 (for PS/2) 249.
 - 5119 2400 Baud External Modem 179.
 - 6420 2400EX MNP Modem. 229.
 - 2346 Inboard 386/PC w/1 Meg (w/free Ami) 579.
 - 4266 Above Board Plus 512k 419.
 - 4267 Above Board Plus I/O 512k 449.
 - 5336 Above Board Plus 8 2 Meg 599.
 - 5342 Above Board Plus 8 I/O 2 Meg 629.
 - 4272 Above Board 2 Plus 512k 469.
 - 5396 Above Board MC 32 0k 359.
 - 4275 Connection CoProcessor (w/Fax-it). 529.
 - 4857 Visual Edge 449.
- MATH COPROCESSORS**
- 2370 80287-8 (for 8 MHz 80286 CPU's) . 199.
 - 2369 80287-10 (for PS/2 Models 50 & 60) 229.
 - 4750 80387SX (for 80386SX CPU's) 309.
 - 2371 80387 (for 16 MHz 80386 CPU's) . . 349.
 - 2372 80387-20 (for 20 MHz 80386 CPU's) 399.

Kensington Microwave ... 1 year

- 2587 Master Piece Plus Remote 89.
- 2582 Master Piece Plus 109.
- 5697 Expert Mouse (Trackball for PS/2) . 115.

Key tronic ... 3 years

- 4518 101 Plus Keyboard 99.

Kraft ... 5 years

- 5801 New Game Adapter (2 game ports). 27.
- 5800 3 button Thunder Joystick. 29.
- 5802 Trackball. 69.

Logitech ... limited lifetime

- 5464 Series 2 Mouse (C9 for PS/2's) 69.
- 5151 HiREZ Mouse (C9) 85.
- 6029 Trackman (Trackball) serial 85. bus 89.
- 4297 ScanMan Plus (hand scanner) 185.
- 6786 ScanMan w/Catchword 1.0. 315.

Micron Technology ... 2 years

- 6005 Ascend 4 Meg Brd. for Compaq 386 699.
- 6669 Intensify 2 Meg Expansion for HP LaserJet II (upgradeable to 4 Meg). 329.
- 6013 Beyond Mem. Brd. for Model 50 (512k) 359.

Microsoft ... lifetime

- 2897 Mouse with Paintbrush 109.
- 2898 Mouse with Windows 286 2.1 139.

- MicroSpeed ... 1 year**
- 6007 PC-TRAC Trackball serial \$75. bus \$85.
- 6010 FastTRAP 3D Trackball serial 99. bus 109.
- Mouse Systems ... lifetime**
- 5845 White Mouse (bus or serial) 69.
- 5997 Trackball (1 yr. wrnty.) serial 75. bus 85.
- 4306 PC Mouse II w/PC Paint+ 89.
- NEC ... 2 years**
- 4799 Multisync 2A (VGA Monitor) 499.
- 5085 Multisync 3D Monitor 689.
- 6208 Multisync 4D Monitor. 1199.
- Orchid Technologies ... 4 years**
- 4690 ProDesigner VGA (800 x 600) 249.
- PC Power & Cooling Sys. ... 1 year**
- REPLACEMENT POWER SUPPLIES**
- 3202 Turbo Cool 150 (25° - 40° cooler) 129.
- 3200 Silencer 150 (84% noise reduction) 115.
- Pacific Data Products ... 1 year**
- 6779 25 in 1 Font Cartridge (for LJ II, IIP, IID). 275.

Intel ... 5 years
 Inboard 386/PC with Free Samna Ami—Gives you 80386 processing power, 1 Mb RAM, and Samna's powerful windows-based word processor (regularly at \$129). 30 Day Money Back Guarantee. \$579.

Practical Peripherals ... 5 years

- 3101 1200 Baud Internal Modem 65.
- 3100 1200 Baud External Modem (mini) . 77.
- 3103 2400 Baud Internal Modem 135.
- 3102 2400 Baud External Modem 179.
- 5286 2400 Baud Int. MNP Modem (Lev. 5) 175.
- 5285 2400 Baud Ext. MNP Modem (Lev. 5) 209.
- 4542 2400 Baud Internal Modem for PS/2 . 229.

Safe Power Systems ... 2 years

- 4561 Safe 250W (standby power bkup) 199.
- 4562 Safe 425W (standby power bkup) 329.

SOTA Technology ... 2 years

- 5111 SOTA 286i-12 (12 MHz accelerator) 269.
- 5402 SOTA 386i-16 (16 MHz accelerator) 389.

Targus ... lifetime

- 4899 Nylon Laptop carrying case 55.
- 6037 Premier leather carrying case 199.

1-800/776-7777

MMC **PC Connection** 720B
 6 Mill Street
 Marlow, NH 03456
SALES 603/446-7721 FAX 603/446-7791



Intel ... 5 years
 Connection CoProcessor—Send/recieve faxes from within many popular programs with the award winning Connection CoProcessor and Fax-it software (incl. free). Supports background operation. New low price \$529.

TheComplete PC ... 2 years

- 5598 TheComplete Half Pg. Scanner 400 189.
- 5140 TheComplete Page Scanner 549.
- 4887 TheComplete Fax 9600 429.
- 5828 TheComplete Communicator 559.
- 6797 TheComplete Portable Scanner 319.

Toshiba ... 1 year

- 6432 T1000SE Notebook Laptop (5.9 lbs.) . . call
- 4958 T1600 Laptop (12 MHz, 20 Meg) . 3249.

Tripp Lite ... 2 years

- 6199 Isobar 4-6 (4 outlets, 6 ft. cord) 49.
- 6200 Isobar 6-6 (6 outlets, 6 ft. cord) 59.
- 6019 LS 600 Line Stabilizer 85.

Video 7 ... 7 years

- 5883 1024i VGA (includes 512k) 289.
- 4931 VRAM VGA 512k 449.

DRIVES

DTC ... 1 year

- 6248 AT Floppy/Hard Drive Controller . . 129.

Toshiba ... 1 year
 T1000SE—Powerful yet extremely portable laptop computer. 80C86 processor, 1Mb RAM, 1.44 Mb floppy drive, 82-key keyboard, and backlit supertwist display. Weighs less than 6 pounds! call

The Three Biggest Lies:

1. The check is in the mail.
2. My diet starts tomorrow.
3. Performance doesn't matter in 3270 communications.

The truth is,
for most 3270 PC-to-mainframe applications, performance DOES matter.

When you're linking multiple PCs — a few, a dozen, or hundreds — to your IBM mainframe, it just makes sense to do it with the highest speed and efficiency available. Often, a simple

32 sessions with no impact on your gateway PC.

plug-and-play product isn't enough.

Consider DataTalker 3270. It's designed *specifically* for high-performance, multiple-user applications.

We deliver DataTalker 3270 on a powerful co-processor board with on-board memory. This allows you to offload all communications processing from your gateway PC, freeing it for applications processing.

The result is that users can perform up to 32 simultaneous mainframe sessions with *no impact* on your gateway PC's performance.

We offer DataTalker 3270 in both DOS- and UNIX-compatible

versions. Each provides full IBM 3278/79 terminal emulation, 32 LUs, file transfer (IND\$FILE), BSC or SNA support, NetView support, and Application Program Interface (our own plus IBM's HLLAPI 3.0). Only 1K

of PC memory is required for API applications.

DataTalker 3270 also provides full emulation of IBM 3174, 3274, and 3276 controllers, as well as IBM 3287 printers.

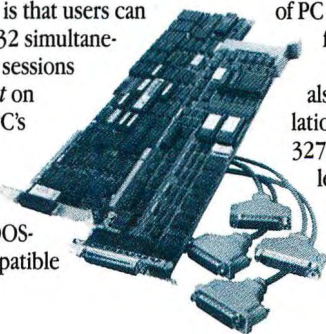

Only 1K of memory required for API applications.

To learn the truth — and nothing but the truth — about our high-performance DataTalker 3270, call us today at 1-800-233-2536. Or write to us at 3796 Plaza Drive, Ann Arbor, Michigan 48108. FAX: 313/662-1965.

CLEO 
CLEO Communications
A Division of Interface Systems, Inc.



MICROSOFT'S NETWORK HEAVYWEIGHT

LAN Manager finally has the right stuff to challenge Novell's NetWare

Novell's NetWare presently holds the LAN title. Microsoft's LAN Manager has aspired to the championship for some time, but its current version, 1.0, has never been a serious contender. LAN Manager 2.0, however, just may have what it takes to make a serious bid.

Microsoft needed to release a radically improved version of LAN Manager, because version 1.0 was scarcely more than a basic LAN operating system. Sure, it let you share files and printers. It even had the major underlying functions that such applications as the SQL Server required.

What it lacked were the many features that would turn it into something that you could trust with large applications and their data. In an all-too-rare moment of vendor honesty, Microsoft even criticized its own product in a "report card" that the firm distributed in its Fall 1989 seminar entitled "Back to School with LAN Manager." While that report card gave LAN Manager 1.0 A's and B's for basic LAN services, the product didn't get above a C+ in such significant areas as administration, security, and fault tolerance.

With all these deficiencies, you might at least expect to get a small system. No such luck; LAN Manager 1.0 was a memory hog that consumed about 150K bytes on each client machine.

LAN Manager 1.0 had another problem that the report card didn't mention: The main commercially available versions, 3Com's 3+Open and IBM's LAN Server, were just too different. Even the

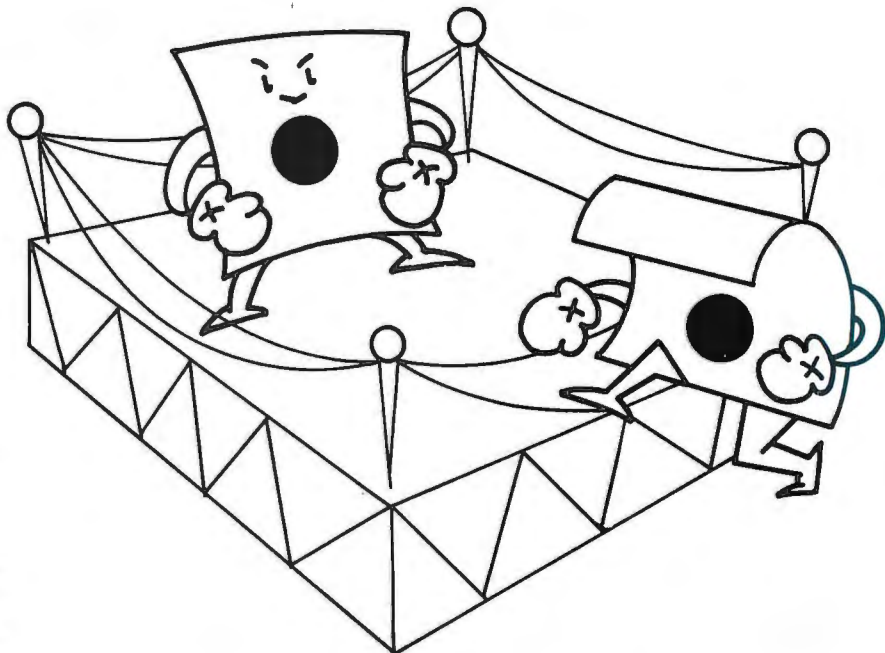

perennial partners Microsoft and IBM bickered over whether such technical goodies as named pipes would be in their respective versions.

Meanwhile, Novell was happily selling its NetWare line. That line wasn't perfectly compatible (see "NetWare's Missing Links," February BYTE), but it was a lot closer than the LAN Manager versions.

Novell even went a step further and shipped NetWare 386, which can take advantage of the power of the 386 processor. LAN Manager 1.0, on the other hand, shared a basic trait with its underlying operating system, OS/2: Both were aimed at the 286 and made no special use of the 386.

LAN Manager 1.0 was also stuck with the slow OS/2 file system, which paid in speed for its DOS compatibility. Perhaps even more damaging is the fact that OS/2 still has not taken off the way that Microsoft hoped it would.

New Strengths

Now along comes LAN Manager 2.0. It isn't perfect, but it addresses all the problems of version 1.0. We like it enough that we plan to install and test the beta version on our lab's biggest server, the dual-processor Compaq Systempro.

Version 2.0's improvements start with those areas that earned bad grades in version 1.0. Its security options, for example, now include such important functions as password aging and the ability to restrict when and where LAN users can log in.

The new version's fault-tolerant features are now competitive with those of SFT NetWare. It can work with uninterruptible power supplies. It includes such data redundancy options as disk and controller mirroring, in which one disk/controller pair can be a constantly up-to-date copy of another.

LAN Manager 2.0 also makes it easier

continued

to manage large LANs, chiefly by offering domains. A domain is a group of servers that share a single database of user accounts. LAN Manager stores that account database on a single server, the domain controller. All log-in requests go through the domain controller; after logging in, users can work with any server they like. There are also now five levels of operator privileges.

Smaller and Faster

While it was adding all these new features, Microsoft didn't forget the product's core. LAN Manager 2.0's client code has slimmed down to under 100K bytes. If you have EMS 4.0 expanded memory, you can even get the client portion down to 60K bytes.

LAN Manager 2.0 is faster than the previous version, too, although here the big gains are in the server code. One of the most significant improvements is LAN Manager's ability to use OS/2 1.2's new High Performance File System. The HPFS, with its B-tree sorted directories, is faster than the DOS file allocation table file system of earlier OS/2 versions. The HPFS also does a better job than the

FAT system of keeping files contiguous, so that such disk improvement techniques as sector prefetching and caching yield better results.

Microsoft has also made a special 386 server version of 2.0 that should yield further performance gains. This 386 version actually makes some changes to OS/2 1.2, which still doesn't do anything special to use a 386.

The main change has to do with where in the processor hierarchy of the 386 (or i486) LAN Manager 2.0 runs. The 286, 386, and i486 offer four levels, or rings, of processes. The most privileged level, ring 0, is where the guts of OS/2, its kernel, run. LAN Manager normally runs in the least privileged level, ring 3, along with all the other OS/2 application programs. This design forces LAN Manager to run under the normal OS/2 security controls and doesn't require any changes to the OS/2 kernel—LAN Manager is just another application.

This design is also potentially slow. For one thing, communication between processes in different rings is, in processor terms, fairly expensive. Also, every time LAN Manager needs any file ser-

vice, it has to go through OS/2.

LAN Manager 2.0 changes all that when it runs on 386 or 486 servers. Its most critical file access code goes into a subsystem in ring 0. This subsystem includes a special 386 version of HPFS, the core of the Server Message Block protocol, and the LAN adapter device drivers. These components bypass OS/2 entirely and manage their own interactions and handle all LAN Manager 2.0 file access requests. (All other requests go to the normal LAN Manager code, which is still in ring 3.) Microsoft further increased the speed of these components by rewriting them to take advantage of 386 instructions.

Even that's not the whole story, because you can move the entire new 386 portion of LAN Manager 2.0 onto a second processor in a dual-processor server. That processor will handle nothing but the well-greased file requests. The primary processor will run the rest of the world: OS/2, the ring 3 part of LAN Manager, and any LAN applications on your server.

This processor arrangement is called *continued*

We Sell Know-How (and plenty of it.)

NEW



PC File Formats and Conversions
is for every PC user who needs to exchange data between different application programs. Details the file formats for major software applications. Use IMPORT/EXPORT functions in many applications. Includes conversion program on the Companion diskette. 280 pages with companion diskette. ISBN 1-55755-059-X **\$34.95**

Turbo Pascal Internals
gives you "know how" to program faster, easier, tighter and better. Find out how to use Turbo for system programming tasks—writing TSRs, performing multi-tasking, using SAA windowing, implementing expanded and extended memory. Learn how Turbo generates machine code, handles the mouse, scans the keyboard, uses UNITS and OOPS, performs fast screen display and more. This book/disk combination includes more than 800K of source code on two diskettes. 750 pages with 2 diskettes. ISBN 1-55755-080-8 **\$49.95**

NEW

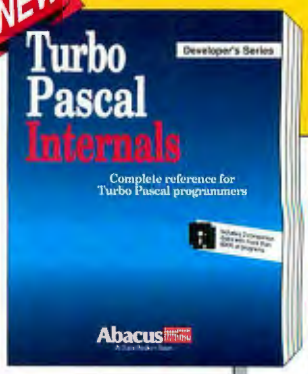

Turbo Pascal Internals
Complete reference for Turbo Pascal programmers
Includes Conversion Program and 800K of source code
Abacus

PC TOOLS Complete—The total reference guide to the best-selling PC TOOLS Deluxe software. Shows you how to master all of the utilities and applications, many techniques, hints and tips. Learn advanced features that will make your computing sessions easier & faster. Covers Version 5.5 of PC TOOLS Deluxe. 450 pages. ISBN 1-55755-076-X **\$22.95**

NEW



PC TOOLS Complete
Abacus

BEST Seller



PC System Programming for Developers
is an encyclopedia of PC technical and programming knowledge. Features parallel working examples written in Pascal, C, assembly and BASIC. Explains memory layout, DOS operations, using extended, expanded memory, writing device drivers, hard disks, PC ports, mouse drivers, fundamentals of BIOS, graphics and sound, TSR programs, complete appendices. 920+ pp w/2 disks, over 1 meg of programs in compressed format. A Best Seller. ISBN 1-55755-036-0 **\$59.95**

NEW



PC TOOLS Companion Quick Reference
A durable, hardcover guide filled with all of the essentials for using PC TOOLS Deluxe Version 5.5 more effectively. Logically organized for you to get your job done more quickly and easily. Hardcover. 220 pages. ISBN 1-55755-012-3. **\$12.95**

Abacus 

Dept. B5, 5370 52nd Street SE • Grand Rapids, MI 49512
Phone: (616) 698-0330 • Fax: (616) 698-0325

In US and Canada add \$4.00 postage & handling. Foreign orders add \$12.00 postage per book. We accept Visa, Master Card or American Express. Call or write for your free catalog of other PC books.

Available at B Dalton Booksellers, Waldens, and Software Etc. or at other bookstores nationwide. In the UK contact Computer Bookshops 021-706-1188. In Canada contact Addison Wesley 416-447-5101.

Order TOLL FREE: 1-800-451-4319 Ext. 25 in US & Canada

Systemizing...

THE NETWORK ALTERNATIVE!



Several models available. The **Systemizer Plus**® shown above is an externally mounted networking module. Because it's self-contained and requires no software in the computer, it can work with practically any computer, operating system and application program.

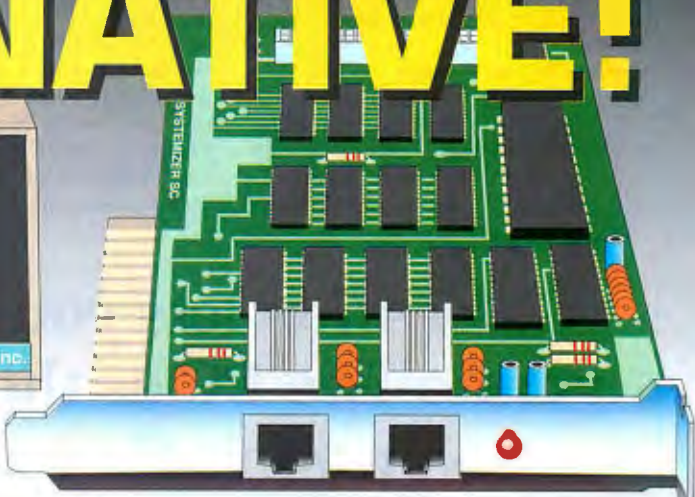

Or use the internally mounted **Systemizer SC**, a slot-card version of the Systemizer Plus®. For MS-DOS®PC's and compatibles. The SC and Sys+ can be used in the same network, as shown in the diagram below.

Up to 31 users can:

- Share Printers
- Share Plotters
- Share a Modem
- Exchange E-MAIL
- Exchange Data

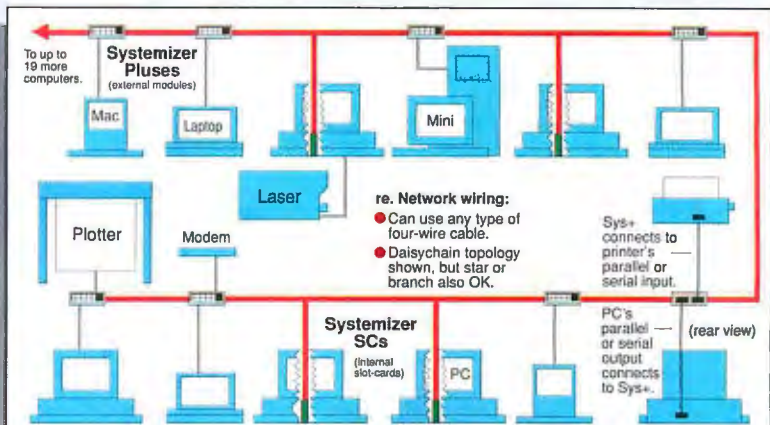

Example Systemizer network consisting of 11 micros and a minicomputer, sharing 3 printers and a modem via a mixture of Systemizer Pluses and Systemizer SCs. Note: though not shown here, some of the computers could also be connected to a traditional LAN or WAN.

Systemizing is a distributed processor approach to networking, consisting of internally or externally mounted modules. It is a time-tested, proven alternative to LANs, and has become the connectivity standard at many of the world's largest corporations and throughout the federal government. Tens of thousands are already in use. Why? Because Systemizing delivers what 95% of corporate computer users want from a LAN, without the costs and complications normally associated with networking.

- Corporate computing managers prefer Systemizing over other connectivity methods because it offers:
- Universal software and hardware compatibility.
 - The ability to mix computers of all brands and types.
 - Flexibility; readily accommodates growth and changes.
 - Distributed processing for high speed and reliability.
 - Owner installation. Uses common inexpensive cabling.
 - 5 min. user training with no support needed afterwards.
 - Independence! Does NOT require any special expertise.

Call 1-800-433-5373 to get a FREE demo!

CONNEXPERTS™
A Division of Applied Creative Technology Inc.
8333 Douglas Ave., Suite 700
Dallas, Texas 75225 U.S.A.
(214) 739-4200

Copyright 1990 by Applied Creative Technology Inc. Systemizing is a trademark and Systemizer and Systemizer Plus are registered trademarks of Applied Creative Technology Inc. Patent applied for.

Circle 62 on Reader Service Card

asymmetric because the two processors are definitely not equal. Not surprisingly, many vendors, including Compaq, have recently announced asymmetric, dual-processor 386/486 servers.

A Salute to Consistency

Even with these technical improvements, LAN Manager 2.0 still has a potential multiple-version problem. While its biggest commercial versions remain IBM's LAN Server 1.2 and 3Com's 3+Open

2.0, such vendors as Compaq, Torus, Tapestry, and Ungermann-Bass will also join the LAN Manager 2.0 field.

Unlike the case with their version 1.0 products, the vendors of version 2.0 seem to be trying to stick to a single core. We've talked to a lot of them, and it really does sound like they all plan to stay close to the Microsoft base—when both IBM and 3Com say that they want the LAN Manager core to be consistent, we have to take note.

But that is not to say that these different vendors will offer identical products—far from it. They'll just make their marks by supplying different products and services built around the 2.0 core. 3Com will add such features as mail, internetworking, and support for the Apple File Protocol. We expect IBM to leverage its integration with its databases and mainframes by offering such services as Unified Profile Management, in which the database and the file servers will share user IDs and passwords.

The different versions also will not have completely compatible cores. IBM's LAN Server 1.2 will still have some differences in its application programming interfaces, although we believe that the vendor does plan to make good on its commitment to bring LAN Server and LAN Manager together.

The Byte Budget

All of us who use LAN Manager 2.0 will also pay something for its many new features: memory. The vendors claim minimum requirements of 4 to 6 megabytes; we suspect that 8 MB will be the norm.

We also have to wonder when we'll finally see shrink-wrapped versions of version 2.0. IBM and Compaq claim that they will ship the product in the first quarter of this year, so it should have arrived before this column sees print. We pressed IBM on this point, and the vendor held firm to its March 30 ship date. 3Com will follow in the third quarter of this year; it needs the additional time because of all the extra features that its version will include. Those dates seem believable, if a little optimistic, as we write this column. Microsoft has the software in beta testing, and OEMs have beta versions in their hands.

A Call to Arms

If LAN Manager 2.0 does everything that its press releases say it will, it will have taken a giant step forward. We don't expect it to be the end of NetWare by any means, but LAN Manager 2.0 is impressive. It will be interesting to watch its effect on the LAN marketplace and on NetWare. We'll keep you posted. ■

Bill Catchings and Mark L. Van Name are BYTE contributing editors. Both are also independent computer consultants and freelance writers based in Raleigh, North Carolina. You can reach them on BIX as "wbc3" and "mvanname," respectively.

Your questions and comments are welcome. Write to: Editor, BYTE, One Phoenix Mill Lane, Peterborough, NH 03458.

Co/Session lets you use your office PC as though you were there...

Co/Session remote access communications software enables you to do everything you previously had to do at the PC in your office—but from the location of your choice and at your own convenience.

Via modem, you can access (even transfer) files, run programs, print reports, use on-line network resources, and more, just as though you were seated at the keyboard in your office...



even when you're not

Even when you're at home...before dinner...when you get back from the health club...after you read the kids a story. Even when you're on the road...in your hotel room...at a branch office...calling on a client.

Co/Session can help you accomplish all you have to do while allowing you to enjoy the things you want to do. To find out more about how, call us toll-free, at 800- 322-9440.

See us at COMDEX/Spring '90. June 3-6, Booth #5220



a product of Triton Technologies Inc.
200 Middlesex Turnpike, Iselin, New Jersey 08830
(201) 855-9440 • Fax (201) 855-9608



Our Printer Sharing Unit Does Networking!

An Integrated Solution

Take our **Master Switch™**, a sophisticated sharing device, combine it with **MasterNet™** networking software for PCs, and you've got an integrated solution for printer and plotter sharing, file transfer, electronic mail, and a lot more. Of course you can also share modems, minis, and mainframes or access the network remotely. Installation and operation is very simple.

Versatile

Or you can use the Master Switch to link any computer or peripheral with a serial or parallel interface. The switch accepts over 20 commands for controlling the flow of data. It may be operated automatically, by command, or with interactive menus. Its buffer is expandable to one megabyte and holds up to 64 simultaneous jobs. The

MasterLink™ utility diskette for PCs comes with every unit and unleashes the power of the switch with its memory-resident access to the commands and menus.

Other Products

We have a full line of connectivity solutions. If you just want printer sharing, we've got

it. We also have automatic switches, code-activated switches, buffers, converters, cables, protocol converters, multiplexers, line drivers, and other products.

Commitment to Excellence

At Rose Electronics, we're not satisfied until you're satisfied. That's why we have thousands of customers around the world including large, medium, and small businesses, factories, stores, educational institutions, and Federal, state, and local governments. We back our products with full technical support, a one-year warranty, and a thirty-day money-back guarantee.



Call now for literature or more information.
(800) 333-9343

Give a Rose to your computer

WHETHER REPORT.

Whether you're a software developer writing new applications for the IBM or Mac, or a PC user securing proprietary data files, software and data protection has never had a brighter silver lining. For a number of very good reasons.

Beginning with the 'whether-expert' Rainbow Technologies. And ending with its Software Sentinel family of hardware keys. Starring five models that fit virtually any software program or data file you need to protect.

There's the best-selling SentinelPro for the IBM PC/XT/AT, PS/2 and compatibles, and even the Atari ST. Known worldwide for its virtually unbreakable security. And its ASIC technology. And its invisible operation. A close relation, the Sentinel-C stands at-the-ready for custom configurations and multiple software packages.

In the Apple market, security-minded Mac software developers turn to Eve. For completely transparent operation and world-class security of the protected software. Just by plugging Eve into the Mac ADB connector.

PC users wanting a low cost, user-friendly solution to the problem of securing sensitive data can call on the DataSentry. Using a proprietary Rainbow algorithm or DES, the DataSentry encrypts data files on individual PCs, protects modem transmissions and secures data on local area networks.

Rainbow's latest protection strategy is the SentinelShell—that lets users place a 'shell' around existing, off-the-shelf programs. Because access can be limited to those issued a key, libraries, universities and corporations can very simply guard their software investments.

Whatever your whether, Rainbow Technologies has the software and data protection products that make the difference. For more information, call 714-261-0228 in the U.S., or contact Rainbow Technologies Ltd. in the United Kingdom for the distributor nearest you. Whethercasters are standing by.

SentinelPro™

- Runs under DOS, OS/2 and Xenix
- Algorithm technique (Never a fixed response)
- External parallel port installation
- Minimal implementation effort
- Higher level language interfaces included
- 100 times faster than fixed-response devices (1 ms)
- ASIC design for reliability



Sentinel-C™

- Protects multiple packages with one device
- 126 bytes of non-volatile memory programmed before shipment of the software
- Rainbow supplies a unique adapter for programming the unit
- Higher level language interfaces included
- Runs under DOS, OS/2 and Xenix
- External parallel port installation



Eve™

- For the Macintosh SE and II
- Complies with Apple Desktop Bus Interface requirements
- Rainbow-assigned developer passwords to prevent tampering by other developers or sophisticated "hackers"
- 7 locks per key, usable individually or in combination, on one or up to seven applications



DataSentry™

- Completely user-installable
- Pocket-sized external device
- Menu-driven, user-friendly interface
- Single- or multi-user security system
- Audit trail, log-on identifiers and automatic encryption/decryption of entire directories
- Secures data transmitted by modems
- Prevents recovery of data by utility programs



SentinelShell™

- Runs under DOS on IBM PCs and compatibles
- Protects without requiring access to the source code
- Completely transparent to the end user
- User-friendly software
- Pocket-size key attaches quickly to any standard PC parallel port
- ASIC design for reliability

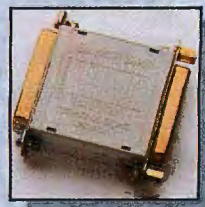

RAINBOW TECHNOLOGIES

18011-A Mitchell South, Irvine, CA 92714 • (714) 261-0228 • TELEX: 386078 • FAX: (714) 261-0260
Rainbow Technologies, Ltd., Shirley Lodge, 470 London Rd., Slough, Berkshire, SL3 8QY, U.K., Tel: 0753-41512, Fax: 0753-43610

© 1989 Rainbow Technologies. All product names are trademarks of their respective manufacturers.

Circle 228 on Reader Service Card (DEALERS: 229)



THE FRUITS OF CONNECTIVITY

It's not enough to connect computers; they must also share information

Connectivity. Apple sometimes chants this word like a mantra. It's as if connectivity were the be-all and end-all of computing. With the multiplatform shops of the nineties, connectivity can often make the difference between everyone working together or in isolation.

However, this often overlooks the reason for these interconnections. The fact that the Macintosh now uses LocalTalk, EtherTalk, and TokenTalk misses the real point. Those environments are just the nuts and bolts that tie dissimilar computers together. The real reason for connecting computers is simple: sharing information.

Apple has done a decent job of creating—or encouraging others to create—all those different networking technologies for the Mac. However, Apple should go further. Where is its vision of the new computing made possible by these connections? Where is Apple's white paper on how connectivity makes all kinds of new uses for technology possible?

Telling us that the Mac now works fully in all the major microcomputer, minicomputer, and mainframe networking environments isn't adequate. Apple should also be telling us how these interconnections, combined with the Mac's own ease-of-use benefits, will make new things possible.

Instead, Apple's Knowledge Navigator picture of the future is vague, almost fanciful. Come on, now: What kind of information sharing should all these hookups allow? Do you see a world dominated by new categories of groupware



applications (à la Lotus Notes)? Do you see transparent computing across platforms and vendors (e.g., IBM's OfficeVision)? Do you see transparent information interchange? Please call a time-out from the quarterly earnings reports and reorganizations.

Of course, get your current house in order. Get your product line sorted out. Drop your prices across the board so that new Mac users don't keep asking me, "Why is a Mac SE so much more expensive than a 286 DOS machine, Don?" Then tell us what lies in the future. And tell us how you'll take us there. That vision made the Mac popular, successful, and different. Don't blow it now.

Third-Party Visions

If Apple isn't sure about what to tell us, it should look for inspiration among third-party vendors. It can start with its own subsidiary, Claris. The people at Claris have a real vision of the future that's not

based on Knowledge Navigator or the various ways that multimedia will enhance our lives. Claris's future is based on a careful consideration of where the Mac technology is now and what can be done to extract the most out of it in the future.

If you aren't familiar with Claris, you should be, even if you don't care one bit about the Mac. Claris has figured out that its products have to talk with each other, transparently.

Big deal, you say? Well, it certainly can be: Try to make dBASE Mac talk with FullWrite Professional. Or try to make Excel talk to Word. Sure, you can exchange parts of files, and even have those parts auto-update. But transparently? No. I'm not singling out these applications as bad; it's just that people sometimes try to use one application's data (that Excel spreadsheet) in another one (adding the spreadsheet figures to a

continued

quarterly business report in Word).

Claris has publicly (the only place it counts for its customers) committed to making its applications talk together seamlessly. Its XTND file format is part of that commitment. Its devotion to Apple's Inter-Application Communication (IAC) is another. And its product development strategy is the third.

The bottom line is that Claris is well aware that connectivity really means transparent data exchange and update among applications, Macs, and, eventually, different workstations running other operating systems. Claris envisions you sitting in front of your computer and working with the information rather than worrying about the tool. That's a real computing future that makes for a real computing strategy. I hope Apple listens.

Foresight at Farallon

Claris isn't the only third party Apple should be listening to. Farallon Computing, manufacturer of PhoneNet, is another. I recently spent a day at Farallon's new digs in Emeryville, California. The first thing that struck me was the company's knowledge about computing in

general and the Mac specifically. Farallon knows its own products (inside and out), its competitors' products, what is happening in the computer market, and where the company is going.

Although Farallon makes many dollars on its easy-to-buy-and-use AppleTalk cabling systems, it doesn't think in terms of being a networking company. Like Claris, Farallon sees the big picture: the reason for technology, and what it should be doing for us.

As I reported in March, Farallon's new product, MediaTracks, is hot stuff. It's exactly what I mean when I say that the company has a handle on the big picture. MediaTracks is not the be-all and end-all of multimedia applications. It's not MacroMind Director or Studio/8. It allows you to edit Mac video (i.e., Mac screens you've recorded with ScreenRecorder), annotate it, add sound and voice-overs, and use it. It accomplishes this task simply and straightforwardly, the way a computer application ought to.

Farallon knows that the future of computing revolves around this kind of almost embarrassing simplicity that works across computers, computers that can be

across the country. It knows that Mac technology should be driving this realization and leading the way to real communications connectivity (which goes far beyond Apple's connectivity mantra). But don't take my word for it. Watch Farallon closely over the next year.

I just hope that Apple watches, too.

Tip of the Month

If you own a Mac Portable, be careful with the Sleep command that's executed from the Finder's Special menu or from the Battery desk accessory. It can cause some problems with files that are left open when it's executed. Sleep effectively turns off all the Portable's subsystems, except the static RAM, keeping your current application and its attached file ready for immediate use. Just press any key, and the Portable resumes where it left off, without rebooting.

All of that's fine—in theory, anyway. But I've recently discovered some problems caused by Sleep. I was working with my Mac Portable in Cupertino last week, and I had two applications (and their attached documents) open under

continued

THE FIRST NAME IN TRUE OEM COMPATIBILITY

NATIONWIDE

1-800-292-6272

FAX

MARYLAND LOCAL

1-301-561-4659

1-301-561-0200

Hours: Monday - Friday
8:00 a.m. - 6:00 p.m. EST



WE ACCEPT PURCHASE ORDERS & CHECKS

Use of Equipment manufacturer's names is for identification only. NCRC is in no way affiliated with the OEMs listed.

NATIONAL COMPUTER RIBBONS®

9566 Deereco Road • Timonium, Maryland 21093

90 DAY NCRC GUARANTEE

We have always believed that no sale is complete until the customer has received total satisfaction from our products.

We will never, knowingly, disappoint you. If for any reason your purchase does not give you complete satisfaction, the full purchase price will be cheerfully refunded upon return of the merchandise.

Phillip E. Beringer, President

By buying from the manufacturer you are guaranteed the freshest ribbons, highest quality and fastest service.

We manufacture our products with the blackest matrix inks, premium high density nylon, precision engineered plastics and "Rem" air refrigerated loading equipment.

Minimum Order 6 Ribbons

COLORS
BLUE - GREEN - PURPLE - RED
Nylon Only

CARTRIDGE RIBBONS (NYLON)		
No.	Description	Price Ea. (Black)
180	Apple Imagewriter II 4/C	9.75
114	Apple Imagewriter	3.75
127	Brother M 1509/1709	6.65
104	Canan A-1200	5.65
109	Centronics 350/351/352/353	10.75
118	Citizen LSP 1200/1800	5.65
169	Citizen MSP 10/20	3.15
170	Citizen MSP 15/25	4.45
123	Comrex 420	8.65
131D	Data Products B-300/600	6.25
140	Epson DFX 5000	22.85
280	Epson EX 800/1000	5.35
165	Epson FX/MX/RX 70/80/85	3.15
167	Epson FX/MX/RX 100/185/186	4.45
288	Epson Lq500/Lq800/Lq850 H.D.	4.45
289	Epson Lq 1000 H.D./Lq 1050	5.65
163	Epson Lq 1500	3.75
281	Epson Lq 2500 H.D.	5.65
283	Epson Lq 2550	5.65
283C	Epson Lq 2550 4 color	23.00
287	Epson Lq 950	5.25

175	Epson LX 80/90	3.15
145	Hewlett Packard 2631A	13.85
181	IBM 3287/3615 SD Loop	2.25
195	IBM 3287/3619 SD Carl	3.15
188	IBM 4201 ProPrinter II	4.75
176	IBM 4202 ProPrinter XL	5.65
177	IBM 4207 ProPrinter X24	5.65
211	IBM 4208 ProPrinter XL24	7.35
184	IBM 4224	12.95
875	IBM 4234	26.35
286	Mannesmann Tally 85	5.05
285	Mannesmann Tally 86	5.65
204	Mannesmann Tally 120/160	3.85
205	Mannesmann Tally 140/80	4.45
660	NEC Pinwriter P1/P2/P6	4.55
661	NEC Pinwriter P3/P7	5.05
662	NEC Pinwriter P5/P9	5.05
663	NEC P2200 H.D.	6.95
210	NEC 5200/5300 Nylon	6.85
210M	NEC 5200/5300 M/S	11.75
210C	NEC 5200/5300 4 color	23.00
209	Okidata 182/183/192/193/320/321	4.55

No.	Description	Price Ea. (Black)
206	Okidata 292	6.15
208	Okidata 293/294	7.05
212	Okidata 393	14.95
215	Panasonic KXP 1124	5.65
217	Panasonic KXP 1080/1091	4.55
216	Panasonic KXP 1180	7.95
220	Panasonic KXP 1524	9.15
221	Panasonic KXP 1624	10.25
226	Radio Shack DMP 400/LPV1	3.75
282	Radio Shack/DMP 130	4.75
282	Seikosha SP800/1000	4.75
261	Star Micronics NB/NL/NP/NX 10	4.55
264	Star Micronics NL/NP/NX 15	6.65
266	Star Micronics NX 1000	4.25
266C	Star NX 1000 4 color	9.85
267	Star Micronics NX 2400	5.45
262	Star Micronics Radix 10/SR10	4.55
263	Star Micronics Radix 15/SR15	5.25
245	Toshiba P321/P351	3.95
245	Toshiba P1340/P1350/P1351	3.95
246	Toshiba P321SL/P341SL	5.85
247	Toshiba P351SX	6.55

No.	Description	Price Ea. (Black)
135	Tritel	3.25

CARTRIDGE RIBBONS (FILM)

(correctable / multi-strike)		
No.	Description	Price Ea. (Black)
307	Brother EM200 HR15/M/S	4.75
158	Diablo Hytype II M/S	3.75
202	NEC 3500/8800 M/S Flip	6.75
320	IBM Selectric II H.Y. Corr	2.05
171	IBM Actionwriter Corr	4.50
334B	Olivetti ET 121/351 M/S	5.55
227	Ricoh 1300/1600 M/S	3.75

"CALL US FOR VOLUME DISCOUNT PRICING"

*This is only a partial list of our products. *Prices subject to change without notice. *\$5.00 shipping and handling charge on all orders under \$50.00 Over \$50.00 actual freight is charged.

Try our products and see why 100,000+ customers are now using National Computer **RIBBONS** brand products.

WE ALSO SELL ALL OEM ORIGINAL BRAND RIBBONS

More Powerful Than Ever ... Up To 5 KVA



MINUTEMAN[®]
UNINTERRUPTIBLE POWER SUPPLIES

STANDBY UPS MODELS

- 250 To 1600 Watt Output
- Synchronized Sinewave with 1 msec Switching Time
- Full One Year Warranty

ON-LINE UPS MODELS

- 1000 To 5000 VA Sinewave Output
- True On-Line — Total Isolation
- Static Bypass Switch Standard

SHUTDOWN SOFTWARE

- Auto Shutdown of Local Area Networks for Unattended Operation
- Compatible with SCO XENIX 2.2.3 and above
- Novell ELS 2.12 and above
Advanced Netware 2.11 & above
SFT Netware 2.11 and above



STANDBY UPS MODELS

Power Output	120 Volt Models	208-240 Volt Models
250 WATT	\$ 379.00	\$ 429.00
300 WATT	\$ 549.00	N/A
500 WATT	\$ 699.00	\$ 799.00
600 WATT	\$ 899.00	\$1049.00
900 WATT	\$1249.00	N/A
1200 WATT	\$1499.00	\$1749.00
1600 WATT	\$1999.00	\$2299.00

TRUE ON-LINE UPS MODELS

Power Output	120 Volt Models	208-240 Volt Models
1000 WATT	\$2249.00	Available
3000 WATT	\$5495.00	Available
5000 WATT	\$8950.00	Available



FOR L.A.N.
NOVELL LABS
TESTED AND
APPROVED
NetWare Compatible

PARA SYSTEMS, INC.

1455 LeMay Drive
Carrollton, TX 75007

Telephone:
(214) 446-7363

1-800-238-7272

FAX: (214) 446-9011

TELEX: 140275 OMEGA

MultiFinder
Optimized Floating Point Support for Weitek 387.

386
486

DE

Source Level

UGER

ascal

415 572 8800

SVS
THE LEADER IN 32 BIT DOS AND UNIX COMPILERS FOR OVER A DECADA.

Systems: UNIX & Extended 386/DOS Intel 386/486 Motorola 68000.

WEITEK

SVS—The languages selected most often!

MACINATIONS

MultiFinder. I saved the documents to the hard disk and decided to get some sleep (the human kind). I was planning to get up at seven and finish my work, so I used Sleep to keep things just a keystroke away.

Awaking at seven, I pressed a key and the Portable came back to life, putting me back into MultiFinder with my two applications (VersaTerm-Pro and Nisus), just where I had left them. Except... I switched to the Nisus file. It was, to use a popular expression, toast. The screen was filled with garbage—no text. The application was OK, but the file was definitely not. I closed the file and reopened it with Nisus. Same problem. The saved version from disk was also history. Fortunately, the disk backup was OK.

After some hours of experimentation with Sleep and other Nisus test files, I duplicated the problem repeatedly. It comes down to a problem with Nisus's auto-save feature (which can be set to different timings) conflicting with Sleep. Nisus probably thinks the machine is in an active state during Sleep (which it isn't) and tries to auto-save the file, which is impossible since the hard disk is powered off.

I tested Sleep in other contexts. After doing a few experiments with MacWrite II, Excel, FileMaker II, VersaTerm-Pro, WingZ, and StuffIt, I found that Sleep can definitely trash files when these applications are left open under MultiFinder and the command is executed. I even managed to trash the VersaTerm-Pro application itself, with an alarming ease.

I reported these problems informally to friends at Apple and found they've had problems, too, with their own Portables. My advice: Don't use Sleep to save a system context where you have multiple applications open under MultiFinder. Save your files and close the applications before invoking Sleep. Better yet, just invoke the Finder's Shut Down command, which accomplishes the same thing and turns off the Portable. For now, when I go to shut down my brain in the wee hours, I'll shut down my Portable, too. Sleep apparently is not as good. ■

Don Crabb is the director of laboratories and a senior lecturer for the computer science department at the University of Chicago. He is also a contributing editor for BYTE. He can be reached on BIX as "decrabb."

Your questions and comments are welcome. Write to: Editor, BYTE, One Phoenix Mill Lane, Peterborough, NH 03458.

Industrial Control Systems
LAN Terminals
Diskless Systems

ROMDISK™

For the IBM PC, XT, AT PC DOS* or MS DOS*

**SOLID STATE DISKETTE AND DRIVE EMULATORS
LAN PERFORMANCE IMPROVEMENT**

- Make PC/XT/AT and compatibles diskless terminals with local DOS and program storage.
- Single or dual disk emulation of 5¼" or 3½" diskettes up to 1.2MB, read/write up to 770K.
- In-board and interchangeable Cassette models using EPROM, Flash EEPROM and SRAM technology.
- On-board EPROM programmer—simply copy a diskette to program the EPROMs or Flash EEPROMs. Flash EEPROMs remotely programmable on LANs.
- Two Autoboot modes, a File (read) and a Programming mode—automatic disk drive designation set-up during booting.
- Flash EEPROM models are electrically erasable. SRAM models are battery backed. EPROM models are ultraviolet erasable.
- Programming utilities included with programmable models; LAN utilities for remote programming of Flash. EEPROMs available for Flash models on request.
- List prices with memory ICs from \$295. OEM prices and models available OEM with or without memory ICs.

CURTIS, INC.
2837 North Fairview Ave. • St. Paul, MN 55113
612/631-9512 Fax 612/631-9508

VISA MasterCard

*IBM PC, XT, AT, PS/2 and PC DOS are trademarks of IBM; MS DOS is a trademark of Microsoft

INTRODUCING BLAST WITH REMOTE CONTROL!

It's Making Other Communications Software Obsolete

If you're familiar with BLAST, our high performance communications software, you know it connects more different hardware and software environments than any other communications link. You may also know that BLAST contains a uniquely fast and reliable asynchronous file transfer protocol plus data compression for added throughput. But you probably don't know that the latest version of BLAST incorporates many new features, including remote control. In fact, new BLAST is so comprehensive, it's making single-use communications software obsolete.

SPEED

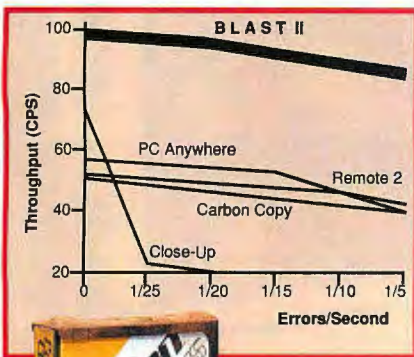

Remote control speed tests run using the DOS "TYPE" command for an 18K "C" source file at 1200 bps between IBM-XTs.

BLAST's new remote control module gives you complete control of a remote PC, including its programs, data, disks, screens and keyboards.

But BLAST does remote control better than the competition. For example, remote control software is notoriously slow—particularly when running over 1200 or 2400 bps modems. But BLAST's unique sliding window protocol greatly speeds remote control throughput, doubling it in many cases.

And since noisy phone lines, static, and defective modems are a fact of life—so are errors! While most remote control programs bog down under poor conditions, BLAST keeps going!

Some remote control applications require full control at each end of the link. And BLAST is perfect for those jobs! But the majority of applications only require a central host to control multiple remote sites. So, unlike the others, BLAST offers a low-cost satellite version for one-way control of remote PCs by central systems.

When it comes to the basics, like file transfer, terminal emulation, unattended operation, and other general purpose communications functions, BLAST does it all! With Lotus-style menus, easy auto-dial and auto-set features, BLAST is simple to use but powerful enough for the toughest UNIX and XENIX communications tasks.

BLAST built its reputation on reliable file transfer. Even under worst-case conditions, BLAST's performance exceeds its competitors' best throughput under good

RELIABILITY

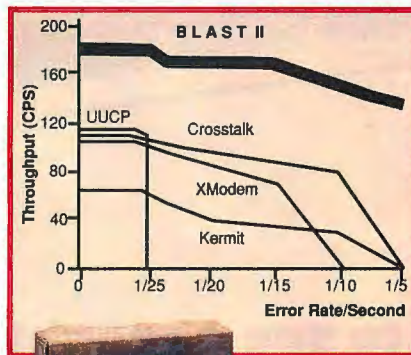

Noise simulation tests run with a 30K binary spreadsheet file at 1200 bps with IBM-ATs.

conditions! And unlike other communications programs that send one block of data at a time, BLAST transmits simultaneously in both directions, with automatic retransmissions if errors or disconnections occur.

BLAST is the best connected communications software in the industry! It runs on PCs, MACs, laptops, VAXes, Wangs, Primes, IBM mainframes and UNIX/XENIX systems of all kinds. In fact, BLAST runs

on over 100 different computers under 30 operating systems.

UNIX CONNECTIVITY

Vendor/System	O/S
IBM-PC & PS/2	MS-DOS
APPLE	MACINTOSH
IBM	VM/CMS or MVS/TSO
DEC	VAX/VMS; PDP/RSX; RT-11
DATA GENERAL	RDOS; AOS; AOS/VS
WANG	VS
PRIME	PRIMOS
HP	3000/MPE; 1000/RTE
HARRIS	VOS
TANDEM	LXN
UNISYS	BTOS, CTOS, UNIX
UNIX	AT&T; Altos; NCR; Sun
XENIX	HP; VAX & mVAX; 386 PCs.

Many other UNIX versions available.

Any computer with BLAST can talk to any other computer with BLAST!



And with BLAST's new capabilities, there are new possibilities. Like remotely controlling a group of PCs through a centralized VAX or UNIX system. Or automating polling and data collection jobs using BLAST's script language.

For more information, or to order BLAST, call the number below. We'll show you how to shake the cobwebs off your old communications connection!



1-800-24-BLAST
BLAST

Communications Research Group
5615 Corporate Blvd., Baton Rouge, LA 70808
504-923-0888 Fax: 504-926-2155

United Kingdom: 44-01-987-9021 • France: 33-01-6930-7172 • Germany: 49-040-553-2970
Italy: 39-02-837-8341 • Netherlands: 31-040-416-355 • Australia: 61-03-528-2711

Circle 51 on Reader Service Card (DEALERS: 52)

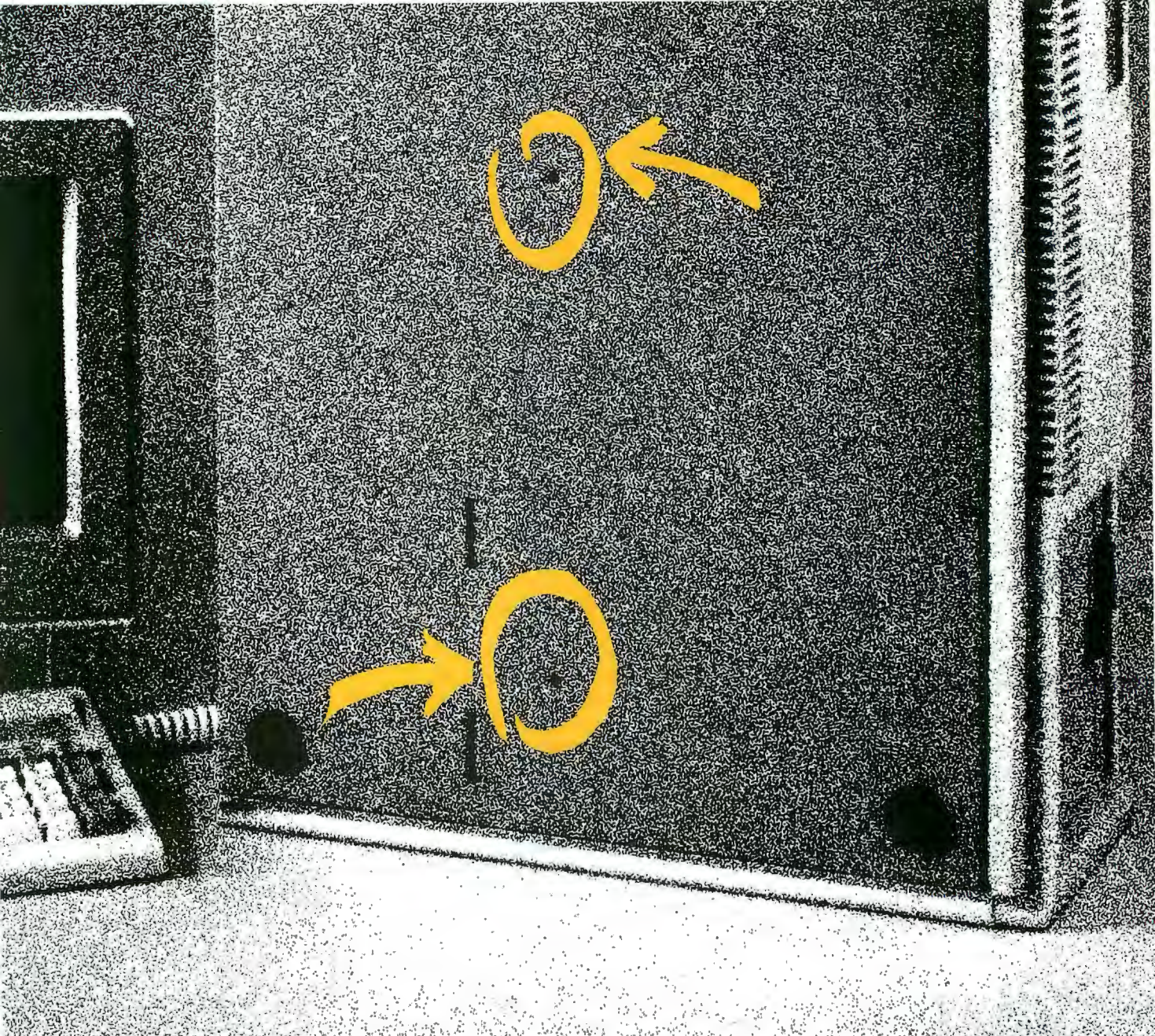

If you want to see a reliable computer, look for the holes in a Tatung.

Ask your Tatung dealer to show you the very quick 386-class Tatung 8000.

Turn it over. And on the bottom plate you'll notice two mysterious holes. What are they for? Well actually they're *bolt holes*, provided so you can bolt your Tatung 8000 to a combat jeep.

Several armies do.

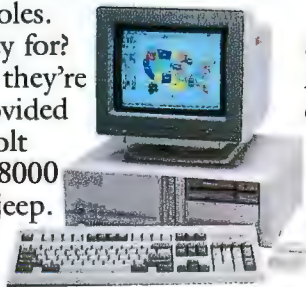

The 386SX-based Tatung 8800S.
It's available now.

Of course, you may not think battlefield reliability is completely necessary at the office. Let's say your primary interest is economical performance.

Then check out our new 386SX™-based Tatung 8800S. At 2.75 MIPS, the Tatung 8800S delivers uncommon speed and power. And because it's a 386-class machine, it runs all of the latest 386-specific applications.

But at a 286-class price. What more could you ask?

For engineering at its best, see your Tatung dealer.

Call toll-free 1(800)827-2850, ext. 253, for complete information. Tatung Company of America, Inc., 2850 El Presidio St., Long Beach, CA 90810.

Novell® and SCO® certified for file server and multi-user UNIX™ server applications. All trademarks are the property of their respective manufacturers.



TATUNG
Engineering at its best.



DIGGING INTO HPFS

Putting the new HPFS under the magnifying glass

I have now had a few months to play with the High Performance File System. As I've mentioned before, it's a bit faster than the old file-allocation-table (FAT) system, on balance, and is also chock-full of new features. Microsoft has been pretty close to the vest about the innards of HPFS, mainly because it doesn't want to give anything away that would make the patent process more difficult. Since Microsoft hasn't released some details yet, I got out my Norton Utilities and did a little spelunking. To make my examples simpler, I am assuming that all files are contained in the root directory of the disk.

HPFS Disk Organization

Under the FAT system, the disk had the following:

- a DOS boot sector with disk ID information and a pointer to the FAT
- a FAT that indicates where your files exist, with data areas allocated in terms of multiple-sector minimum units called *clusters*
- a root directory to tell you what files you have
- a large data area for the files themselves

Under HPFS, a disk is divided up quite differently (see figure 1). It now has the following:

- A boot area with disk ID information (16 sectors).
- The Superblock (right after the boot area), which contains 32-bit pointers to major system areas, including the root directory, a map of free space on the

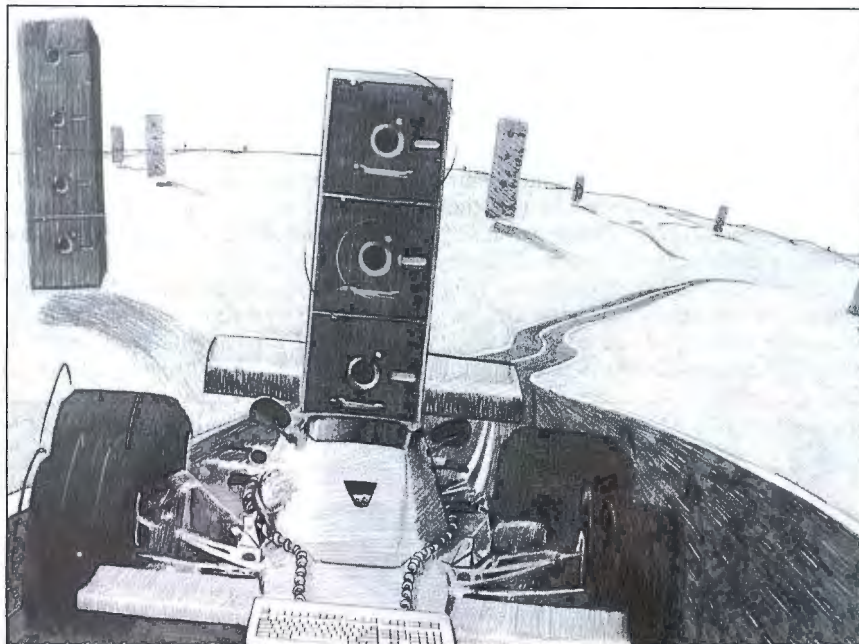

disk, and a list of bad areas on the disk, as well as other system information (e.g., the last time that CHKDSK/F was run on the disk).

- The Spareblock (right after the Superblock), which contains other system information (I will not use any of its information here).
- Data bands. The 8 megabytes following the Spareblock is data band 1. Minimum disk space allocated to a file is no longer the cluster, but rather the smaller (less wasteful) sector. Disks are divided into these 8-MB data bands regardless of disk size.
- Free-space bit maps. Immediately following data band 1, four sectors (2K bytes) with a bit map describe the free space in data band 1. For each sector in data band 1, there is a bit. If the bit is equal to 1, the sector is occupied; if it's 0, the sector is free. Right after the free-space bit map for data band 1 is the one for data band 2. Data bands 2 and 3 sit

next to each other, allowing a single file to be as large as 16 MB in contiguous length. Thereafter, pairs of free-space bit maps are wedged between pairs of data bands. Figure 1 shows a disk layout for a 32-MB hard disk drive.

How HPFS Finds Files

Under FAT, a pointer from the directory to the FAT leads in turn to other FAT pointers, which together describe which clusters make up the file. Under HPFS, it's a mite more complex, but the net effect is faster file access. To find a fairly contiguous file in the root directory, HPFS executes the following algorithm.

First, look in the Superblock at byte offset 12 for a 4-byte value that points to something called a *fnode* (pronounced "eff node") for the root directory. That 4-byte value is a sector offset. Thus, if the value is, for example, 700, the item being looked for is in the 701st sector on

continued

the partition (701st because counting starts from 0). All "pointers" in HPFS are 4-byte sector offsets.

Next, use the Superblock pointer to find the fnode of the root directory. Fnodes are sectors that contain basic information about a file or directory. For example, a 100-sector file would actually take up 101 sectors on the disk: 100 sectors for its data and a sector for its fnode. Fnodes can take several forms, depending on how large a file is and how many extended attributes it has, but basically fnodes tell you where a file is and describe its EAs. The 72nd byte in the fnode of the root directory contains a 4-byte pointer to the root directory's sectors. In my case, the sectors ended up near the end of data band 1.

Use that 72nd byte in the root directory's fnode to access the root directory. The root directory gets allocated four sectors, as do all directories. Within the sectors, directory entries are variable-length, as the filenames can be as large as 255 characters. I'll explain what I've decoded of the directory in a minute, but it appears that each directory entry consists of 31 bytes and a filename. The di-

rectory then ends with a dummy record. Four of those 31 bytes point to an fnode for the file that you're looking for. (The file gets an fnode, just as the root directory did.)

After this, use the fnode pointer in the directory to find the fnode for the file in question. The fnode for a file describes the space that the file uses in one of two ways. The much more common way describes a file's location through the use of *sector runs*, which are 8-byte structures consisting of a 4-byte run length and a starting sector offset. For example, say the file occupies sectors 100 to 106 and 200 to 201. This file has two sector runs: a seven-sector run that starts in sector 100, and a two-sector run that starts in sector 200.

There's room for eight sector runs, so any file that's fairly contiguous (i.e., eight fragments or less) will fit nicely into this scheme. Figure 2 contains a partial fnode illustrating the eight sector runs for this file.

For the pathologically fragmented files, HPFS also allows an fnode to point to up to 12 *allocation sectors*, each of which can contain 40 sector runs of its

own. This is probably about as much as anyone could want, although HPFS can have the allocation sectors contain not sector runs but more pointers to allocation sectors, and so on.

I found that the eight length/starting sector pairs started at byte offset 40 in the fnodes that I examined.

Finally, use the sector runs to find the file itself.

HPFS Directories

What about directories? It is known that a directory entry will contain an fnode pointer, a filename, size, and several dates (i.e., date created, date last read, and date last modified). It appears that a directory entry looks like 31 bytes and a filename. Here's what I've pieced together. First, the directory sector contains 56 bytes of some kind of preamble.

continued

Figure 1: Paired data bands can store 16 megabytes of contiguous sectors.

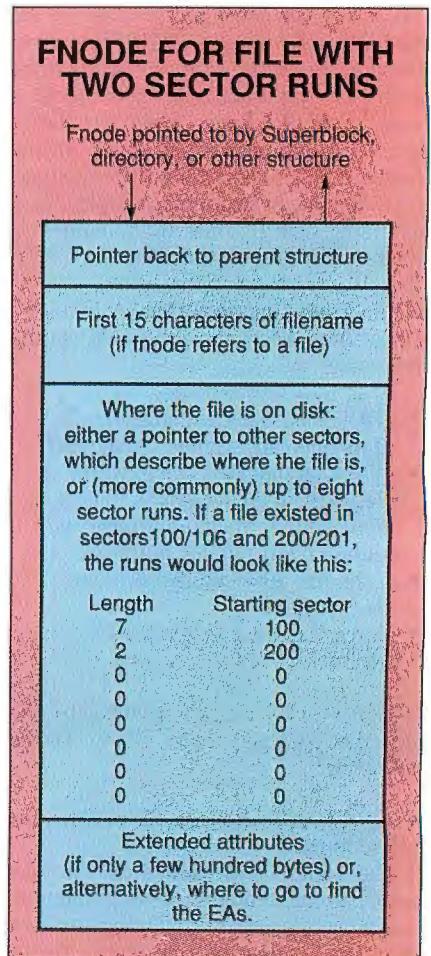
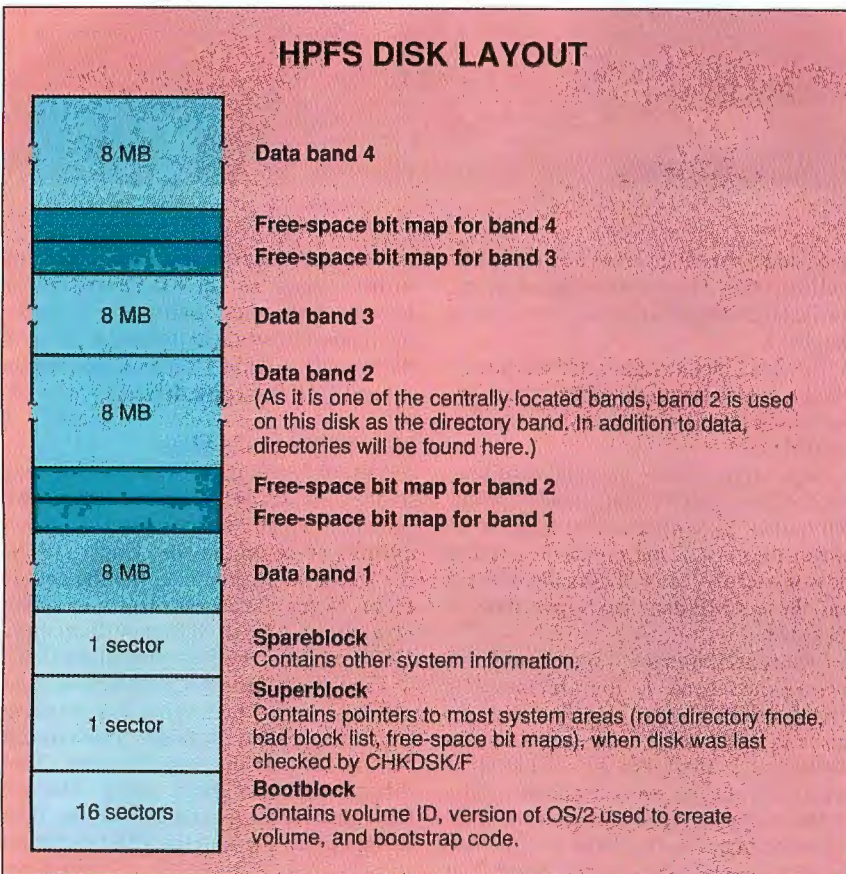

"It's great to have a 386SX system that's ready for the future."

"And it's even more appealing when I can save \$200 right now."

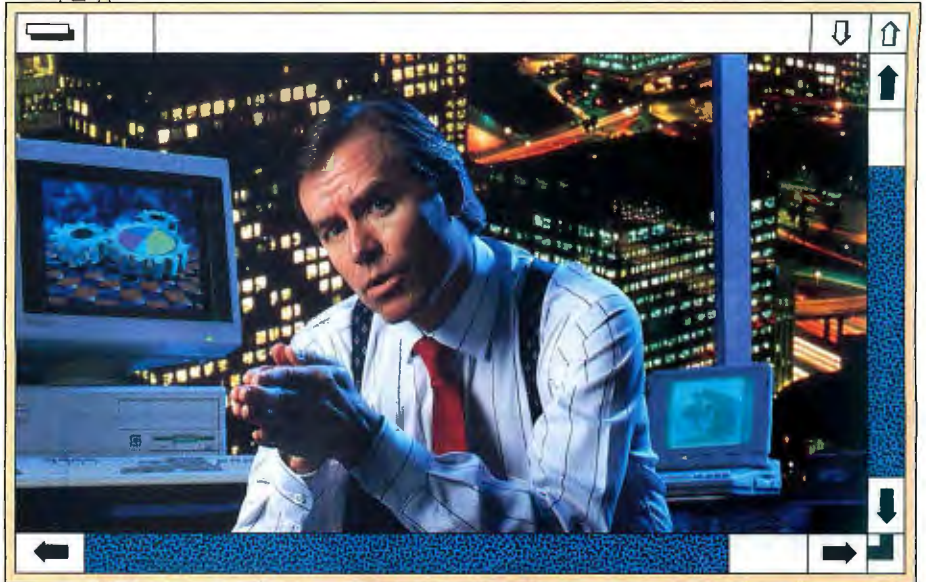

ZENITH DATA SYSTEMS INNOVATES AGAIN™

The SX Appeal deal—\$200 instant savings on our Flat Technology Monitor when you buy our Z-386 SX or SupersPort® SX.

SX Appeal™

Why does the Intel386SX™ microprocessor have so much appeal? It not only handles today's advanced applications, but assures compatibility with emerging software designed for graphical user interfaces—all with the affordability of a 286-based PC. And now for a limited time only, you can take advantage of our special *SX Appeal* deal.

Choose our Z-386 SX desktop PC that maximizes 386SX performance for ultra-fast processing speed. Or our SupersPort SX laptop PC with its *Page White* VGA display. Then for each system purchased, you'll receive \$200 savings on our award-winning Flat Technology Monitor—the revolutionary non-glare VGA color monitor with unsurpassed clarity that's the perfect match for graphical interfaces. This offer also applies to all our 386-based desktops and VGA laptops.

To take advantage of our *SX Appeal* deal, just pick up a \$200 Savings Certificate at your participating Zenith Data Systems Medallion Reseller by June 1, 1990. For the location nearest you, call:

1-800-227-4617
U.S. and Canada

ZENITH
data systems 

Groupe Bull



© 1990 Zenith Data Systems

Graphics simulate Microsoft® Windows, a trademark of Microsoft Corp. Intel386SX is a trademark of Intel Corp.

Circle 300 on Reader Service Card

LAYOUT OF A DIRECTORY ENTRY

The 31 bytes preceding each filename.

Offset	Size	Description
0	4	Unknown
4	4	Pointer to file's fnode
8	4	Date of last modification
12	4	Size in bytes
16	4	Date last read
20	4	Date created
24	6	Unknown
30	1	Length of filename
31	1-255	Filename

Then come 31 bytes preceding each filename, laid out as shown in the table.

The directory is again finished with a dummy record that is all zeros except for length (1) and filename (hexadecimal FF). The new dates—date last read and date last modified—have the potential to be extremely useful.

But dates under HPFS are different than under DOS. DOS gurus know that directory dates and times are expressed so that the first 2 bytes are the time and

the last 2 bytes are the date. Under HPFS, it's just a single 4-byte entry that represents seconds since 1-1-1970. Why the new format? It simplifies greatly the task of doing date arithmetic. If all dates are merely "seconds since January 1, 1970," you can calculate differences between dates by subtraction.

A Welcome Improvement

Everything in HPFS seems to have been conceived in multiple levels to provide maximum speed and flexibility. For example, consider the EAs. They will be useful because they let you attach up to 64K bytes of information to a file—information about the file. One person at Microsoft told me that he has a program that computes file checksums, which are then stored as an EA for the file. He then has a program that runs in the background computing file checksums and comparing them to the values in the EAs—OS/2 antivirus protection!

EAs sound good, but where are they stored? Microsoft seems to have reasoned thus: In most cases, there will be no more than a few hundred bytes' worth of EAs, although there may be more in a few cases. HPFS was therefore designed to store the EAs right in the fnode if they don't take much space, or (if they do need a lot of space) to move them out to a separate sector. The result: Getting to EAs in most cases is instantaneous, because HPFS is already examining a file's fnode. But for those who need it, larger EAs can be had, at a minor cost in speed.

Microsoft has designed a new system with the future in mind. The space constraints of FAT systems are gone. The indexing offered by the fnodes makes adjusting file location or size much simpler, and the fnodes contain some redundant items that FAT systems lack, which makes data recovery a bit easier. Extra dates in the directory will make backups and file maintenance simpler. All in all, HPFS is a nice improvement. ■

ACKNOWLEDGMENT

Thanks to the Microsoft folks who let me in on the new date format and confirmed what I had figured out about the HPFS structure.

Mark J. Minasi is a managing partner at Moulton, Minasi & Company, a Columbia, Maryland, firm specializing in technical seminars. He can be reached on BIX as "mjminasi."

Your questions and comments are welcome. Write to: Editor, BYTE, One Phoenix Mill Lane, Peterborough, NH 03458.

"Compiler Ads Are Confusing."

They all claim that their products are the fastest and most powerful. Buzz words like optimized, integrated, and modular are everywhere—never meaning quite the same thing.

We'd like to be more direct. We'll tell you what you can do with our compiler—then you make the comparisons.

■ **DUAL PERFORMANCE** You have two compilers in one integrated package—Quick for speed applications development and optimizing for the best code generation—with a simple menu option to move between the two. ■ **FLEXIBILITY** You can interface directly with C or any other language. Write only one set of sources for DOS and OS/2, run the most complex applications with no change. ■ **COMPATIBILITY** You can generate code compatible with Microsoft Windows, using all window facilities. ■ **ADDITIONAL** develop Presentation Manager applications with no additional software. ■ **OPTIMIZATION** You get true global optimization, using data flow analysis and proprietary techniques, not just the standard peephole optimization and automatic assignment of variables to registers. ■ **ENVIRONMENT** You have many features you won't find in any other environment—like the ability to organize your code into separate libraries and set compiler options both globally and on a per-module basis. And a make facility that is so well integrated, you don't even know it's there. ■ **TOOLS** You get a debugger, profiler, object librarian, and overlay linker with unique capabilities. And a runtime library with surprises like interrupt driven serial communications, true multitasking, graphics, and mouse interface modules.

Stony Brook Professional Modula-2 (both the Quick and optimizing compilers for DOS and OS/2) for \$295. Stony Brook QuickMod (for DOS or OS/2) for \$95.

Stony Brook—we eliminate the confusion.

■ The fine print version of this information with all the details, including our benchmark performances, will be mailed to you within 24 hours if you call our 800 number.

800/624-7487 805/496-5837 California and International
805/496-7429 Fax 187 East Wilbur Road, Suite 9
Thousand Oaks, CA 91360

Stony Brook
SOFTWARE

Your Partner
in Software Development

©1989 Gogesch Micro Systems, Inc.

Extended-DOS

640K DOS



Go Beyond 640K DOS.

Build multi-megabyte programs with Phar Lap's 386|DOS-Extender.™

If the DOS 640K limit is driving you nuts, get all the memory you want with 386|DOS-Extender from Phar Lap.®

Large-scale benefits. By turning DOS into a true 32-bit operating system, 386|DOS-Extender shatters the 640K barrier. It lets you create protected mode applications that use all the memory in the machine – up to 4 gigabytes. You work within a flat, 32-bit address space. No more suffering with overlays, bank-switched EMS, or segmentation.

With full 32-bit memory and power, you can finally build workstation-class applications for the PC. Your Extended-DOS programs will run considerably faster, have room for more features, and be more responsive than those in 16-bit DOS.

And if that's not enough, add Phar Lap's 386|VMM™ virtual memory manager. With true demand-paging, 386|VMM enables your application to grow bigger than available RAM. Both code and data are automatically swapped to disk as needed.

Total compatibility. Because 386|DOS-Extender is embedded into your program, it is invisible to the end-user. Your program looks exactly like any other DOS application. There's no new operating environment for your end-users to buy or learn.

Every 80386 PC that can run MS-DOS or PC-DOS can run 386|DOS-Extender. It is completely compatible with all DOS-based software, including TSRs and network managers.

386|DOS-Extender is backed by a full complement of 32-bit languages. Choose your favorite from among C, Fortran, Pascal, Ada, Assembler, and others. And with

Phar Lap, you'll be using the finest, most widely used 386 software development tools in the world.

Proven success. AutoCAD 386, IBM Interleaf Publisher, and Paradox 386 are just a few of the hundreds of Extended-DOS applications already being shipped with 386|DOS-Extender. Utilizing this exciting new technology, industry leaders are keeping their competitive edge by delivering the speed and power that 386 users have been waiting for.

So if DOS is looking smaller than ever, call Phar Lap today.

And see what it's like beyond 640K.

Phar Lap 386|DOS-Extender.

We open a world of memory.



Phar Lap Software, Inc.
60 Aberdeen Avenue
Cambridge, MA 02138
617-661-1510
FAX 617-876-2972

Trademark holders: 386|DOS-Extender™ and 386|VMM™ – Phar Lap Software, Inc.; Interleaf Publisher™ – Interleaf, Inc.; Paradox™ – Borland International. Registered trademark holders: Phar Lap® – Phar Lap Software, Inc.; Ada® – U.S. Dept. of Defense; MS-DOS® – Microsoft Corp.; AutoCAD® – Autodesk, Inc.; IBM® – IBM Corporation. © 1989 Phar Lap Software, Inc.

Circle 199 on Reader Service Card

DEPTH &

Oracle Corporation • Micro Focus Ltd. •
Absoft Corp. • Accel8 Technology Corp.
• ACCUCOBOL • Applied Logic Systems,
Inc. • B32 Software Ltd. • Basis Inter-
national • BASIX Development Group •
Boston Business Computing • Datavision
Ltd. • Diab Data, Inc. • Digital Information
Systems • Egan Systems, Inc. • Franz, Inc.
• Gensym Corp. • Green Hills Software,
Inc. • HCR Corp. • Ibuki, Inc. • Inference
Corp. • Interactive Software Engineering,
Inc. • InterSystems Corp. • Jyacc, Inc. •
Language Processors Inc. • Megascorpe,
Inc. • Micronetics Design Corp. • NKR
Research, Inc. • Oasys Software Corp.
• Quantitative Technology Corp. •
Programmed Intelligence Corp. • SINC,
Inc. • Software Systems Design, Inc. •
Subject, Wills & Company • Tadpole Tech-
nology, Inc. • TeleLOGIC • TeleSoft •
Transoft Limited • UNITECH Software Inc.
• Verdex Corp. • Visible Systems Corp.
• Wild Hare Computer Systems, Inc. •
Emerge Systems, Inc. • Industrial Pro-
gramming, Inc. • JMI Software Consul-
tants, Inc. • Lynx Real-Time Systems,
Inc. • FTP Software Inc. • Ready
Systems • VMARK Software, Inc. •
Cognos, Inc. • Cybertek Software Inc.
• Empress Software, Inc. • Progress
Software Corp. • INGRES Corp. • Sybase,
Inc. • Thoroughbred Division • Unify
Corp. • Zortec, Inc. • Novell, Inc. • SAS
Institute, Inc. • Technology Concepts, Inc.
• Phoenix Technologies Ltd. • Informix
Software, Inc. • Ryan-McFarland Corp.



BREADTH



Access Technology, Inc. • MCBA • Megascore, Inc. • MP-Systems • Tietokolmio • UNIC • Fourth Shift Corp. • Systems Strategies, Inc. • Stepstone Corp. • R Systems, Inc. • FTP Software, Inc. • Production Systems Technology • Visix • Software Translations, Inc. • Tangram Co. • MetroMark Integrated Systems, Inc. • Dynamic Graphics • Meta Software, Inc. • PARAGON IMAGING Inc. • PRIOR Data Sciences, Ltd. • The Technology and Services • Template Graphics Software • V.I. Corp. • XOX Corp. • P-STAT, Inc. • SPSS, Inc. • Statware, Inc. • Wolfram Research, Inc. • Aule-Tek, Inc. • Custom Applications • Edge Systems, Inc. • Electronic Document Management Systems • FileQuest Corporation • Frame Technology Corp. • Mainstreet Software, Inc. • Olympus Software, Inc. • Quadratron Systems, Inc. • Quality Software Products • Southwind Software, Inc. • Thunderstone/EPI • Uniplex Business Software • UniPress Software, Inc. • Vykor Technology • Yard Software Systems • Credit Management Solutions, Inc. • FAME Software Corp. • International Treasury Systems • MYRRDIN Information Systems, Inc. • Source Data, Inc. • Complansoft • Digital Software, Inc. • MCS • Racal Redac • Digital Matrix Services • ESRI • PAMAP • SharpImage Software • Sartox Healthcare Affiliated Services, Inc. • Infostat, Inc. • Medical Data Processing, Inc. • Medical Information Technology, Inc. • Armada Software, Inc. • International Computer Resources • L&L Computer Systems, Inc. • Logical Solutions, Inc. • Nelson & Bauman • CMS/Data Corp. • Legal One • Synercom • Justlaw, Inc. • Legal Data Systems, Inc. • Softsolutions • Aangstrom Precision • Applied System Technology • CIMPAC, Inc. • Control Systemologists, Inc. • FBO Systems, Inc. • GWK Trading Company, Inc. • Hanford Bay Associates • MINX Software, Inc. • VARNET Canada, Inc. • International Data Systems • Enterprise Computer Systems • Shamrock Computer Services • STS Systems • The Taft Company • WordPerfect Corp.

Data General's AViiON lets you run both.

When you're looking for solutions, choose the UNIX® system-based RISC platform that scores of industry leading software vendors have already chosen: Data General's AViiON™ Family!

There's a deep set of proven utilities, databases, and 4GLs that make developing or porting your own programs as easy as can be. And there's a broad range of applications for industries like banking, insurance, hospital management, accounting and more.

Data General supports the 88open BCS, the industry's only binary standard for multivendor interoperability. That means AViiON is open to the most important networking, communications, and software standards.

Call 1-800-DATAGEN and we'll send you a brochure listing hundreds of third-party software programs available for Data General's AViiON Family.

Name _____

Company _____

Address _____ Phone _____

City _____ State _____ Zip Code _____

 **Data General**

3400 Computer Drive, Westboro, MA 01580

SHORT TAKES

BYTE editors' hands-on views of new and developing products

ScanMan Model 32

NCR 20-MHz 386SX

dBASE IV 1.1

HP 48SX Calculator

Pivot Display



What the ScanMan Can Scan

As hand-held scanners become more popular, manufacturers are scrambling to enhance their features. Logitech, one of the many firms selling hand-held scanners, is no exception, and it has completely redesigned its ScanMan Macintosh scanner with the most common uses of these hand-held scanners in mind.

Most users of hand-held scanners are interested in easily and rapidly scanning smaller pictures or graphics of some sort and columns of text, rather than full pages, which are better handled by the more traditional flatbed and page-feeding scanners. Typically, the scanned results will be used in desktop publishing applications for newsletters and brochures, with output going to a 300-dot-per-inch laser printer. Two other common uses are scanning columns of text and numbers for use with optical-character-recognition packages and scanning images for use in software, particularly HyperCard.

The ScanMan Model 32 scans up to 32 levels of gray, as well as black and white, allowing more accurate photographic reproduction. True gray-scale scanners store the gray information as gray levels rather than as

patterns of black-and-white dots. This lets them represent the shades accurately when images are resized and edited.

I tried a beta version of the scanner. The hardware had been finished, but some bug fixes were still being made to the software. All the major functions of the program worked, however. Setting the scanner up involved plugging it into the chain of SCSI devices using its control box and then installing some system software. The system software can be run as a desk accessory or as a stand-alone program. The scanner has a new case, which lets scans be much straighter and lets you see more of what is being scanned.

Unlike most hand-held scanners, which rely on a roller near the scanner head to help the scanner move across the paper and measure the speed at which it is being moved, the ScanMan uses a combination of the roller and

two extra wheels on the lower part of the device. These help keep you from twisting the scanner sideways while scanning, resulting in a straighter and more accurate scan. This proved to be very smooth to roll and had a reasonable resistance to being moved sideways. Another nice innovation is a scanning speed LED on the case. This lit up to let me know when I was scanning too fast and losing image data.

The ScanMan now has a new scanning head with greater accuracy. It is a true 400-dpi scanner and includes software to let it scan up to 32 levels of gray. This is achieved by having the scanner use an area six dots square to measure for gray levels. This technique reduces the accuracy of the scanner to 66 dpi when using 32 gray levels. However, laser printers can also print only gray scales by using shading patterns of black-

and-white dots. The result is that a gray-scale scan made using the Logitech scanner will print out perfectly on a laser printer. However, it will not look any better if output goes to a typesetting machine like a Linotron. Certainly it was possible to get very good output from scanned images printed on a laser printer and even on an ImageWriter, although care was needed here in the exact choice of resolution and halftoning method.

The scanning software provided with ScanMan now lets you scan horizontally or vertically by simply clicking on an icon. Resolution can be varied from 100 dpi up to 400 dpi by setting a switch. Brightness and line art or gray-scale select switches are also included. These settings are recognized automatically by the scanner, so you don't have to choose them from software as well.

The software has a basic but full set of image-editing tools. Most important is the ability to save copies of images in a wide range of formats.

File formats supported include 1- or 8-bit TIFF, PICT or PICT2, and MacPaint. You can also select different resolutions depending on whether output is to go to the screen, an ImageWriter, or a laser printer. The software lets you perform halftoning in several ways, since different techniques work better for different purposes.

The ScanMan is a carefully thought-out extension to previous hand-held scanners. Its ease of use and functionality have both been considerably enhanced, and I highly recommend it when typeset quality is not required.

—Owen Linderholm

THE FACTS

ScanMan Model 32
\$499

Requirements:
Mac Plus, SE, II, or
Portable. A hard disk drive
is recommended.

Logitech, Inc.
6505 Kaiser Dr.
Fremont, CA 94555
(415) 795-8500
Inquiry 995.

NCR's 386SX: Quick, Quiet, and Secure

As good an example as any of the quality of German engineering, NCR's new small-footprint 20-MHz 386SX offers speed, comfort, and security.

The motherboard includes 2 megabytes of RAM (expandable to 32 MB), an on-board Super VGA controller, two serial ports, and a parallel printer port. Some "special" features are a 16K-byte memory cache using "two-way anticipated caching" methods and an ISA bus-write buffer. The back of the motherboard has an additional 37-pin connector for an external hard disk drive or streaming tape drive. The keyboard jack is the small IBM PS/2 variety. The case and chassis wrap all the components in steel and lock them with a solid tubular key lock for hardware security, low noise, and RF shielding. The system is powered by a 175-watt auto-sensing power supply that doesn't require any configuration for voltage or frequency. A nearly silent fan cools the power supply, as well as the rest of the system.

The hard and floppy disk drives are mounted on a separate internal subsystem that is easy to remove and install. They do not require additional controller boards since they have their own controller hardware. This means that all five ISA bus slots are available for peripheral boards, even when the system is configured with three drives.

NCR shares the lead in the commercial and banking transaction market, and it has



THE FACTS

20-MHz 386SX

Standard:

All systems come with two serial ports, one parallel port, 2 MB of 80-nanosecond RAM, and a VGA monitor.

Options:

Base system with one floppy disk drive, \$3795; with one floppy disk drive and a 44-MB hard disk

drive, \$4680; with one floppy disk drive and a 100-MB hard disk drive, \$5490; extra memory, \$750 for 2 MB.

NCR Corp.
P.O. Box 2989
Norcross, GA 30091
(800) 544-3333
Inquiry 996.

very few competitors. This machine is a good example of why: Although it is a general-purpose SX, it has features that make it especially attractive for the large office. It is as quiet as a laptop. But more important, it has security as

its central theme. A secure system with secure software makes it difficult for unauthorized users to access the system. This computer has an embedded security system with a master password and three user-level passwords. If

the security feature is used, the system will not boot without a password. Only the master password can reconfigure the system with the setup menu. Applications software can access calls to the security system to evaluate what level of security the user possesses.

You might be able to get around all this by installing your own routines by means of the floppy disk drive. But a secure system would not have a floppy disk drive. This configuration is the reason for the floppy disk drive connector at the back of the machine. You can plug an external drive into this to do system maintenance, backups (onto the streaming tape), or system builds. This port, as well as any of the communications ports, can be disabled from the system setup menu.

We evaluated the machine with both MS-DOS and SCO Xenix/386. The MS-DOS CPU benchmarks showed that this machine runs nearly 75 percent faster than most 16-MHz 386SXs and as fast as most 20-MHz 386 machines. Even using the 32-bit benchmarks of Xenix, the new NCR 20-MHz 386SX showed between 70 percent and 90 percent of the performance of a full 32-bit system with a 20-MHz 386 processor and zero-wait-state memory. Very impressive.

—Ben Smith
and Roger Adams

A Tuned-Up dBASE IV

Ash-ton-Tate has tuned up dBASE IV and made it a little easier to use in its new incarnation as dBASE IV 1.1. It now requires only 450K bytes of RAM (instead of 512K bytes), a disk-cach-

ing program is included in the new version, and some performance-tuning options are available to speed up operations.

Version 1.1 has its own disk-cache code for single-

user operation. The cache is installed automatically into all available extended or expanded memory when you load the program. A command-line option lets you

continued

limit the amount of memory used, but this is hardly needed since the cache is unloaded automatically when

THE FACTS

dBASE IV 1.1

\$795; developers' edition, \$1295

Requirements:

IBM PC or compatible with a hard disk drive, 640K bytes of RAM (450K bytes available at the DOS prompt), and 3.25 MB bytes of free disk space.

Ashton-Tate
20101 Hamilton Ave.
Torrance, CA 90509
(213) 329-8000
Inquiry 997.

the program is closed, freeing the memory. The cache does speed things up. For example, sorting a database of 1419 10-field, 173-byte records on a single field took 14 seconds not using the cache and 7 seconds using it. Sorting a larger database, 3230 records with the same specifications on a single field, took 29 seconds without the cache and 19 seconds with it.

The performance-tuning options are BAK, TMP, and DBHEAP. Since they're DOS environment variables, they must be set from DOS before loading dBASE. BAK and TMP specify paths to backup and temporary files. The DBHEAP allows the juggling of RAM allocation between dot prompts and overlay swapping. You can optimize

the execution of dBASE programs by tweaking this memory allocation to fit the program you're using.

Ashton-Tate has removed many of the version 1.0 restrictions on recursive user-defined functions (UDFs) and all the ON commands. A new command, DBTRAP, was added to protect you from shooting yourself in the foot. When DBTRAP is on, the system takes steps such as saving parts of the existing environment, prohibiting certain recursions, and blocking UDFs from using certain commands (e.g., CLOSE, PACK, and MODIFY STRUCTURE).

Be aware that dBASE IV isn't something you install and immediately begin using to write complex reports drawing on multiple data

tables. But if you've used earlier incarnations of dBASE, you should feel right at home, although you'll have to read the manual to take advantage of many of the functions and features. The familiar dot-command structure is there for dBASE programmers. For novices and casual users, there is the Command Center, a point-and-shoot facility for performing most functions. If you're totally new to dBASE, for a program as large and complex as this, it's quite easy to use. You'll face somewhat of a learning curve, but it's gentle and easily managed. And the choice of using query by example or Structured Query Language to generate reports is a real plus.

—George Bond

HP's New Calculator Is Virtually a Hand-Held PC

Hewlett-Packard's HP 41 calculator has just reached the end of its 10-year life cycle and is being replaced by the **HP 48SX**. The original HP 41 was basically a calculator for scientists and engineers, and it included serial I/O, a full programming language, and memory expandability.

The 48SX is more than just a calculator. The base model comes with 32K bytes of RAM and 256K bytes of ROM. It has an RS-232C serial port and two slots for RAM or ROM cards, letting you expand memory up to 288K bytes or use add-on programs like equation libraries for specific applications. An optional HP Solve Equation Library card is available, which includes over 300 equations for engineering and scientific problems ranging from columns and beams to fluid flow or magnetism.

HP is offering an optional serial interface kit with software, which links the



calculator to either Macintosh or DOS systems. In fact, the kit lets you control the calculator from the host computer, allowing you to use the calculator as an equation-solving peripheral. The calculator also has a two-way infrared interface for use with HP's infrared printer or

for exchanging programs or data with another 48SX.

The 48SX fits in the palm of your hand and weighs only 9 ounces. Unlike the 28S, the 48SX does not have the folding-notebook-style design, which was unpopular with HP customers.

In addition, the 8-row by

THE FACTS

HP 48SX

\$350

Options:

Serial interface kits (PC or Macintosh), \$99.95; HP Solve Equation Library card, \$99.95; 32K-byte RAM card, \$79.95; 128K-byte RAM card, \$250; infrared printer, \$135.

Hewlett-Packard Co.
1000 Northeast Circle Blvd.
Corvallis, OR 97330
(503) 757-2000
Inquiry 998.

22-column display is greatly improved over the display of the 28S. The new calculator uses a supertwist LCD design, allowing better contrast and readability. The HP 48SX has impressive graphics and calculus functions, finding roots, intersec-

continued



Embedded systems designers have already used CrossCode C in over 577 different applications.

How to choose a 68000 C compiler for your ROMable code development

These twelve important CrossCode C features could make the difference between success and failure

It's hard to know ahead of time what features you'll be needing in a 68000 C compiler. But if you're using CrossCode C you won't need to think ahead, because CrossCode C is already equipped with these twelve important features for your ROMable code development:

1. **A 100% ROMable Compiler:** CrossCode C splits its output into five memory sections for easy placement into ROM or RAM at link time.
2. **Integrated C and Assembler:** You can write your code in any combination of C and assembly language.
3. **Readable Assembly Language Output:** The compiler generates assembly language code *with your C language source code embedded as comments*, so you can see each statement's compiled output.
4. **Optimized Code:** CrossCode C uses minimum required precision when evaluating expressions. It also "folds" constants at compilation time, converts multiplications to shifts when possible, and eliminates superfluous branches.
5. **Custom Optimization:** You can optimize compiler output for your application because *you* control the sizes of C types, including pointers, *floats*, and all integral types.
6. **Register Optimization:** Ten registers are reserved for your register variables, and there's an option to automatically declare all stack variables as *register*, so you can instantly optimize programs that were written without registers in mind.
7. **C Library Source:** An extensive C library containing over 70 C functions is provided in source form.
8. **No Limitations:** No matter how large your program is, CrossCode C will compile it. There are no limits on the number of symbols in your program, the size of your input file, or the size of a C function.
9. **68030 Support:** If you're using the 68030, CrossCode C will use its extra instructions and addressing modes.
10. **Floating Point Support:** If you're using the 68881, the compiler performs floating point operations through the coprocessor, and floating point register variables are stored in 68881 registers.
11. **Position Independence:** Both position independent code and data can be generated if needed.
12. **ANSI Standards:** CrossCode C tracks the ANSIC standard, so *your* code

will always be standard, too.

There's More

CrossCode C comes with an assembler, a linker, and a tool to help you prepare your object code for transmission to PROM programmers and emulators. And there's another special tool that gives you symbolic debugging support by helping you to prepare symbol tables for virtually all types of emulators.

CrossCode C is available under MS-DOS for just \$1995, and it runs on all IBM PCs and compatibles (640K memory and hard disk are required). Also available under UNIX, XENIX, and VMS.

CALL TODAY for more information:

1-800-448-7733
(ask for extension 2001)

Outside the United States, please dial

PHONE: 1-708-971-8170
FAX: 1-708-971-8513

SOFTWARE DEVELOPMENT SYSTEMS, INC.
DEPARTMENT 21
4248 BELLE AIRE LANE
DOWNERS GROVE, ILLINOIS 60515 USA

CrossCode™ is a trademark of SOFTWARE DEVELOPMENT SYSTEMS, INC. MS-DOS® is a registered trademark of Microsoft. UNIX® is a registered trademark of AT&T. XENIX® is a registered trademark of Microsoft.

tions, derivatives, slopes, and so on.

The 48SX has several new features that engineers and scientists will find very useful. Unlike previous scientific calculators from Hewlett-Packard, the 48SX lets you actually enter an equation the way you would with paper and pencil. Previously, you could only store

variable values in the calculator and then execute the equation by translating it into keystrokes. With the 48SX, you can type in the actual equation, supply the variable values, and hit the Solve key.

Another feature that I found impressive is the automatic-unit management capability of the 48SX. The calculator can automatically

convert units into the resultant units that you specify. For example, you can enter meters and seconds and tell the 48SX to solve the equation in miles per hour. Or you could enter newtons, meters, and hours, and have the calculator solve the equation in watts.

The 48SX calculator also comes with a new high-level

programming language. It is not compatible with the language used in the HP 41, but an emulator is provided so that HP 41 programs will run on the 48SX.

Overall, I found the Hewlett-Packard 48SX to be an impressive calculator for serious engineering and science applications.

—Nick Baran

A Mac Monitor That's Sure to Turn a Few Heads

Pivot is a Macintosh full-page monitor that offers both portrait (vertical) and landscape (horizontal) orientations. What's unique about it is that you can twist the

Pivot display a full 90 degrees, going from full-page portrait to a full-page landscape mode, and the image on your screen will rotate as well.

If you need a full-page display but also need both width and length for different applications, Pivot might be just the ticket.

Pivot works with all existing Mac software, Radius claims. Its 15-inch diagonal screen size offers a portrait resolution of 640 by 864 pixels and a landscape resolution of 864 by 640 pixels. I found the display clear, crisp, and impressive, as I would expect from a full-page monitor. The Pivot weighs slightly more than Radius's standard full-page display, but its dimensions are almost identical.

Pivot displays two or four shades of gray and is upgradable to 16 shades. It works with either a Mac SE/30 or any member of the Mac II family. Pivot works as a standard full-page display (portrait only) with either a Mac Plus or SE.

Designing Pivot's unique rotating display created many headaches for Radius's engineering staff. First, they had to develop a high-speed pixel rotation engine for the interface card. This they did, creating one that rotates pixels 90 degrees at a rate of over 51 MHz.

Indeed, I found Pivot very fast in redrawing a Microsoft Excel spreadsheet. For example, when I tilted the display from portrait to landscape, the screen would go blank for about a second and then the spreadsheet would reappear, including the cells

that had been left out of the portrait display. The speed of the display redraw was the same—regardless of whether I was going from portrait to landscape, or vice versa. Also, I found the display easy to rotate with just a finger.

Pivot includes a "position-sensing device" that sends an interrupt to the computer whenever you change the display's position. The monitor's system software then reprograms the bit-map orientation, reorganizing the Mac Desktop to match either portrait or landscape mode. Also interesting is that Pivot scans in the same direction in both modes: from left to right, top to bottom in portrait; and from left to right, bottom to top in landscape.

Pivot's internal circuitry is positioned to allow proper cooling in either landscape or portrait mode. Similarly, the monitor's magnetic shield is designed to work in either.

The Pivot's list price is \$1690 (which includes the Mac SE/30 or NuBus interface board), making it actually only \$200 more than Radius's standard full-page display monitor. Sure, full-page displays aren't cheap, but it's nice to see Radius offering the unique Pivot at a competitive price. And while not every full-page monitor user needs the extra functionality of landscape mode, those who do might swivel their heads to take a closer look at Pivot. ■

—Jeffrey Bertolucci



THE FACTS

Pivot
\$1690

Requirements:
Mac SE/30 or Mac II family.

Radius, Inc.
1710 Fortune Dr.
San Jose, CA 95131
(408) 434-1010
Inquiry 999.

Here's How We Protect Your Software And Profits Better.

MEMORY KEY
ALSO AVAILABLE
FOR THE
MACINTOSH®

We'll Never Tell.

Because our key-interrogation routines are *encrypted*, and our hardware is custom-wired to distinguish each of our clients' keys, our clients have the highest degree of security available.

Unlike other manufacturers, our routines assume responsibility for all hardware, software and timing issues. And what this means is that your engineering time and money won't be wasted reinventing protection schemes.

We offer two high security products for copy control: the KEY™ and the MEMORY KEY.™

Our protection devices can also be used for serialization techniques, software leasing,

modular software management, creative revenue collection, demo control and a path for future upgrades.

The information stored in the MEMORY KEY can be conveniently reprogrammed by your application software or at the end user's site via software disk or modem.

All our products attach conveniently to the printer port, are transparent and allow for unlimited back up copies.

For serious software protection, call now. And start protecting your profits. Hands down, we're better.

Encrypted routines provide the highest degree of security

Custom hardware and software for each developer

No batteries to fail or replace



No programming adapters necessary

Can be dynamically reprogrammed at the user site via diskette or modem.

Over 55 languages supported in DOS, XENIX and OS/2



In EUROPE:

Microphar, 42, Ave. Sainte Foy 92200, Neuilly Sur-Seine FRANCE

Tel: 33-1-47-38-21-21 Fax: 33-1-46-24-76-91

Call to obtain distributor addresses in:

BELGIUM, IRELAND, ITALY, NETHERLANDS, PORTUGAL, SPAIN, SWITZERLAND, U.K. & W. GERMANY.

ProTech
MARKETING, INC.

1-800-843-0413 *Se Habla Español*

In the U.S., the AMERICAS & the PACIFIC:

ProTech, 9600-J Southern Pines Blvd. Charlotte, NC 28217

Tel: 704-523-9500 Fax: 704-523-7651

Hours: Mon-Thurs: 8:30-7:00 ET, Fri: 8:30-5:30 ET

FOR A DEMONSTRATION PACKAGE OR ADDITIONAL INFORMATION, PLEASE WRITE OR CALL.

Macintosh is a registered trademark of Apple Computer, Inc.

For Europe circle 209 on Reader Service Card

For Americas & Pacific circle 210 on Reader Service Card.

Commodore Sets Course for Multimedia

■ Bob Ryan

Imagine the ideal multimedia platform. It would have impressive graphics and sound, be easy to use, and work transparently with sophisticated video equipment. Throw in a low-overhead multitasking operating system, and you'd have all the pieces you need to run sophisticated multimedia applications. You'd also have an Amiga from Commodore.

Realizing this, Commodore has finally defined a focus for the Amiga line and staked its claim to the emerging multimedia market. The centerpiece of the company's strategy is a new, 68030-based computer, the Amiga 3000.

The Amiga 3000 (see photo 1) has many impressive features, the best of which may be its price. With the 16-MHz model selling for \$3495 and the 25-MHz version fetching a mere \$3995, the new system costs nearly \$3000 less than a comparably equipped Mac IIci. This aggressive pricing, combined with the new look and capabilities of the machine, makes the Amiga 3000 a formidable entry into the multimedia marketplace.

Bits and Pieces

The Amiga 3000's two models are the 3000/16, a 68030/68881-based machine

running at 16 MHz, and the 3000/25, a 68030/68882 machine that runs at 25 MHz. Except for clocks and coprocessors, the models are identical.

The Amiga 3000 is the first Amiga with a native 32-bit architecture. With the exception of the graphics system, which uses a 16-bit bus and a National Television System Committee (NTSC)-compatible 7.14-MHz clock, all the internal pathways in the Amiga 3000 are 32 bits wide and use the processor's clock. Commodore has also managed to make the external I/O bus capable of 32-bit transfers without losing compatibility with 16-bit peripheral cards. The I/O bus—called Zorro 3—multiplexes the address and data lines for I/O cards capable of 32-bit transfers, while treating 16-bit Zorro 2 cards normally.

Goodbye, Flicker

The heart of the Amiga 3000 is an enhanced version of the custom chip set that defines the Amiga line. The enhanced Denise chip can output up to 1280 horizontal pixels in four colors, and it sports a new 640- by 480-pixel-resolution productivity mode. (Unlike other high-resolution modes on the Amiga, the productivity mode is not interlaced, and it is limited to four colors.) Being programmable, Denise lets you mix different horizontal and vertical resolutions and provides the overscanning necessary for video applications. The new Agnus chip doubles the amount of accessible chip RAM to 2 megabytes. (In Amiga parlance, *chip RAM* is memory accessible by both the CPU and the custom chips. It is used primarily to hold graphics and sound data that gets massaged by the custom chips. Memory available to the CPU exclusively—and used primarily to hold executable code and nondisplay data—is called *fast RAM*.) The only chip not upgraded is Paula, which provides the Amiga's four-voice sound.

New to the graphics system is a deinterlacing/scan doubling capability,

which takes interlaced high-resolution screens and outputs them without flicker to a 31.5-kHz VGA monitor. It also eliminates the black scan lines between rows of pixels on both low- and high-resolution displays. As a result, the Amiga 3000 produces a rock-steady high-resolution display. Unlike earlier Amigas, which by default ran the Workbench interface in medium resolution (640 by 200 pixels), the Amiga 3000 can effectively use high resolution (640 by 400 pixels) without additional hardware.

Although the new capabilities of the graphics system are significant, they don't address the larger question of how to upgrade Amiga graphics to 8- and 24-bit color while maintaining compatibility with current graphics software. (The tight coupling of the graphics system and the Amiga CPU, which gives the machine its superior graphics performance, ironically also makes it more difficult to upgrade the graphics capabilities.) Palette limitations on the Amiga 3000 are the same as for earlier Amigas: 32 colors in low resolution and 16 in high resolution, of a possible 4096. Techniques such as extra half-bright, dynamic high-resolution, and hold-and-modify let you increase the number of colors on screen (up to 4096 in the case of HAM), but they either force you to swap palettes on the fly—a serious drain on system bandwidth—or don't let you define each pixel independently. (The latter drawback is actually an advantage when you use HAM mode for video work; because it can take up to three pixels to change from one color to another, HAM mode is naturally antialiasing.)

Despite these alternative graphics modes, the lack of native 8- and 24-bit color on the Amiga is a concern. Such capabilities will be necessary for next-generation video and multimedia applications and are already available for many of the Macintosh, MS-DOS, and Unix machines. The Amiga must provide for

continued

The Amiga 3000 boasts enhanced custom chips, a fast 32-bit processor, and a stunning new look to its Workbench interface

Photo 1: The Amiga 3000 features 2 MB of memory, an 880K-byte floppy disk drive, and a 50-MB SCSI hard disk drive.

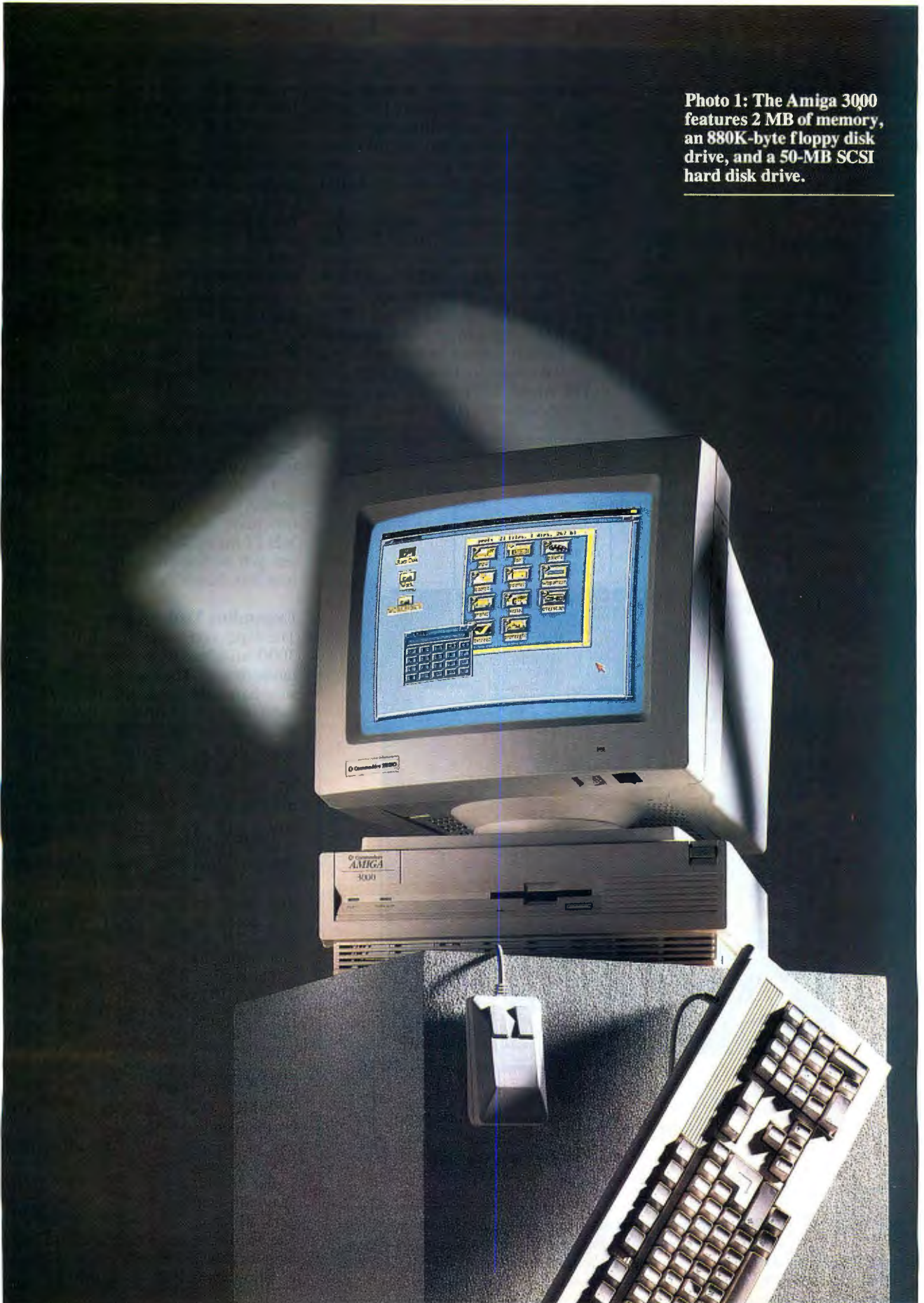

8- and 24-bit color to remain competitive. Amiga Product Manager Keith Mavsaige wouldn't comment on Commodore's plans in this area other than to say that "both short-term and long-term solutions are in the works."

Motherboard Tour

The Amiga 3000 motherboard reflects a high degree of integration (see photo 2). In addition to the enhanced Agnus and Denise chips, the motherboard contains eight other proprietary chips fabricated by Commodore. These include a bus controller, a RAM controller, and a DMA controller. The DMA controller works in conjunction with a SCSI controller chip to provide 32-bit DMA for

SCSI I/O devices such as hard disk drives. The Amiga 3000 uses 512K bytes of ROM to hold the multitasking executive, system libraries, and disk operating system. Commodore also plans to upgrade the Amiga 500's and the Amiga 2000's ROMs to 512K bytes.

The RAM controller—dubbed Ramsey—manages access to fast RAM on the motherboard. The Amiga 3000 comes with 2 MB of RAM—1 MB of chip RAM and 1 MB of fast RAM. It also comes with sockets that can hold up to 4 MB of fast RAM using 4 by 256K-bit paged or static-column zig-zag in-line packages, or 16 MB using 4 by 1-megabit ZIPs.

The Amiga 3000 doesn't use a large external cache to speed memory access

by the 68030. It does, however, handle both burst-mode and page-mode access to fast RAM. A standard memory access to fast RAM involves two wait states, while burst mode can result effectively in zero-wait-state performance. Under ideal circumstances, the page mode can reach transfer rates of over 33 MB per second. The Ramsey chip determines which mode is appropriate for any particular memory access.

The megabyte of chip RAM in the system comes in the familiar DIP packaging, and the motherboard contains sockets for another megabyte. The megabyte of fast RAM on the motherboard also comes in socketed DIP chips. When you upgrade your fast RAM using ZIP packs, you move the original fast RAM to the empty chip RAM sockets to give you the maximum 2 MB of chip RAM.

The Amiga 3000 comes with a standard Amiga 3½-inch 880K-byte floppy disk drive and an internal 3½-inch 50-MB 17-ms SCSI hard disk drive. It also lets you mount internally another 3½-inch disk drive—floppy or hard.

Expanding Your System

The expansion backplane on the Amiga 3000 attaches to two sockets on the motherboard. The backplane lets expansion hardware automatically configure itself during start-up and supplies DMA access to the motherboard. The backplane supplies four Zorro 3 expansion slots. In addition, the backplane has two AT-compatible slots in line with two of the Zorro slots, and a video slot in line with a third. You use the AT slots in conjunction with the BridgeBoard cards from Commodore, which provide the Amiga with XT and AT compatibility. The video slot gives expansion cards direct access to the Amiga video-output signals. It is useful for devices such as video-effects generators and genlocks.

The Amiga 3000 also supplies several standard I/O ports. The keyboard and two mouse ports are located on the right side of the machine. On the back are a parallel port, a serial port, a floppy disk drive port, a SCSI port, two audio ports, a 15.75-kHz RGB video port, and a 31.5-kHz VGA video port. The RGB port is identical to those on earlier Amigas, ensuring compatibility with earlier monitors and other video equipment. Its signal doesn't run through the deinterlace/scan doubling hardware. The VGA port, which is connected to the new display hardware, drives any standard VGA monitor. You can disable this hardware—or adjust its output—using two controls

continued

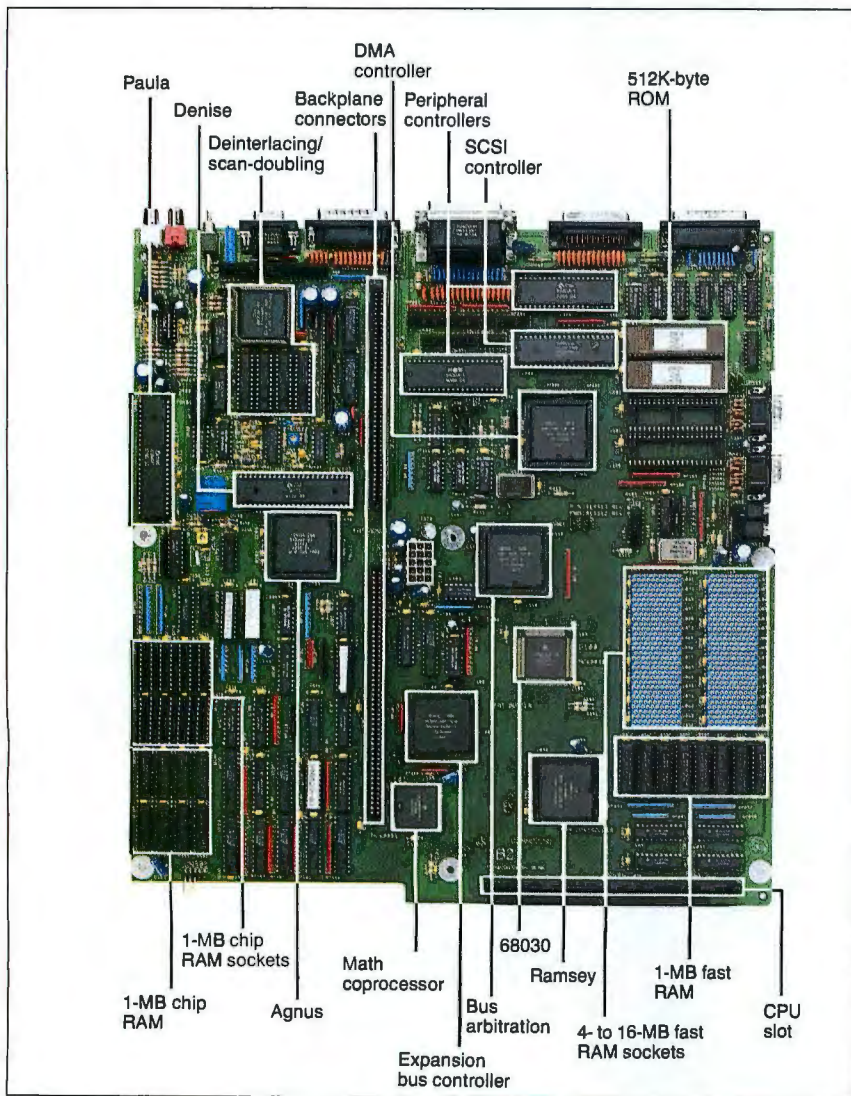

Photo 2: The Amiga 3000/25 motherboard integrates many functions into discrete chips. The expansion backplane connects to the two 100-pin sockets at left-center. Expansion boards thus lay parallel to the motherboard. Note the 200-pin CPU slot at right-front. (Food for thought: The 68040 comes in a 179-pin package.)

INTRODUCING THE 4860[®] MOTHERBOARD. YOUR ULTIMATE BUILDING BLOCK.

The Dynamic Duo. The 4860 is an industry-first MotherBoard that packs the power of the Intel 80486 CPU with the Intel 80860 RISC processor (i486 + i860 = 4860). With it, you can build mainframe power into PC's for applications including CAD, LAN and desktop publishing. Equally impressive, our 4860 pumps up performance in your UNIX workstations.

A PC Revolution. In the PC environment, the 4860 is a 486-based MotherBoard which runs over 2 times faster than 386 computers. It's fully compatible with DOS, IBM's OS/2, Novell Netware and UNIX. What's more, Hauppauge's 4860 supports up to 64 MBytes of memory *without* a RAM expansion board!

RISC-Y Business. Thanks to the 4860's symmetrical architecture, both the i486 and the i860 processors can access the full range of memory, I/O system, and the 64-bit expansion bus. The result? Unprecedented dual processor performance.

You'll find that the i860 processor is ideal in graphics applications, performing up to 25 million floating-point operations per second. That's more than 10 times faster than the i486 processor alone! There's even an optional 64-bit frame



buffer card for ultra high-performance workstation graphics. **For UNIX Workstations, Too.** The 4860 board makes a great foundation for high-performance RISC workstations that run advanced UNIX applications. Many workstation vendors are choosing the i860 processor as a standardized vehicle for CAD and simulation systems, and the 4860 is perfectly compatible with these applications.

Technical Features: ■ 4 Megabytes of high speed RAM expandable to 64 MBytes shared between i486 and i860 processors ■ Socket for optional 128K static RAM cache module for the i486 ■ Full size PC/AT form factor ■ Eight EISA I/O slots ■ 64-bit expansion slot ■ 1 parallel, 2 serial ports.

The 4860 MotherBoard. Built with the world's highest performing microprocessors. So you can build the world's highest performing PC's and workstations.

Hauppauge Computer Works, Inc.
175 Commerce Drive,
Hauppauge, New York 11788
Toll Free: 1-800-443-6284
In New York: 516-434-1600
In Europe: (49) 2161-17063

Hauppauge!

Trademarks: IBM AT and OS/2: IBM. Intel 386, i486 and i860: Intel Corp. DOS and XENIX: Microsoft Corp. 4860 MotherBoard: Hauppauge Computer Works, Inc.

Circle 106 on Reader Service Card

Photo 3: *The Amiga OS 2.0 sports an all-new Workbench interface. Built on new versions of the Amiga shared libraries, Workbench 2.0 provides easy access to multiple programs. A hardware blitter enhances its operation by providing the system with a rapid way to move rectangular blocks of memory, such as those that define a window.*

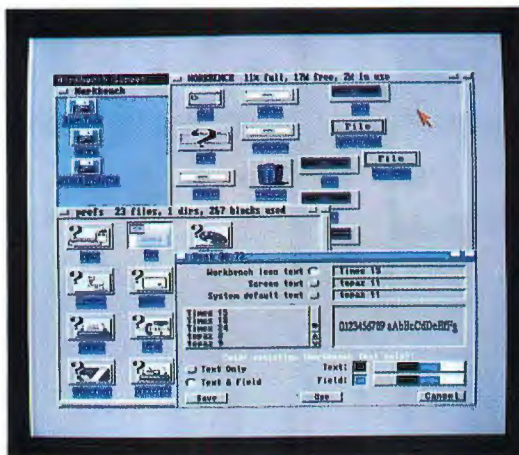

on the back of the machine.

The most significant expansion connector in the Amiga 3000 is a 200-pin CPU slot. Although it's incompatible with the 86-pin CPU slot on the Amiga 2000, it serves the same function. It permits you to upgrade the 3000 with a next-generation processor—in this case, the 68040 and its descendants. You could also use it to hold a large external memory cache for the on-board 68030.

Cleaning Up Workbench

In the past, many people dismissed the Amiga as an unprofessional machine because of the look of its Workbench interface. When all you saw was a four-color, 640- by 200-pixel screen with visible scan lines between each row of pixels, it was easy to forget the sophisticated hardware and software that lay beneath it.

The Amiga 3000 uses version 2.0 of the Amiga operating system. With this version, Commodore has reworked both the look and the functionality of the Workbench interface by upgrading or rewriting most of the underlying system software. The result is a new interface (see photo 3) that can hold its own against any GUI on the market. It provides consistent and easy access to the multitasking ability of the Amiga.

Among the improvements in Workbench are enhanced Preferences tools for setting your system configuration, new Workbench menus, alternate window views, Adobe fonts, bit-map font scaling,

horizontal and vertical scrolling of the Workbench screen, a new front-to-back gadget, a new window-selection procedure, the ability to view files that lack .info files, the ability to execute AmigaDOS commands without using the AmigaDOS shell, the ability to start an application by "dropping" a data file into it, and many new and improved utilities. In addition, Commodore has integrated ARexx into the operating system. ARexx is a macro language that lets you share data between two or more Amiga programs equipped with ARexx message ports. (Such ports have lately become de rigeur on Amiga applications.) ARexx allows you to create "meta-applications" using stand-alone Amiga programs.

Amiga OS 2.0 also has a lot of new goodies for programmers. First, Commodore is at last including standard file and font requesters with the Amiga. In addition, it is supplying a gadget toolkit. This lets you integrate custom gadgets into the Intuition windowing system. It also provides an object-oriented interface to gadget programming. Finally, 2.0 provides a "hotlink" service that notifies your program about events of interest to it. This is particularly useful when you change a Preference setting that your program must be aware of.

Commodore designed 2.0 to be compatible with software written for earlier versions of the operating system. According to Commodore, programs that abide by the rules will run under 2.0. However, Commodore knows that everyone didn't follow all the rules, and the company is working with developers to fix software that may break under 2.0.

Currently, the Amiga has a good-size software base, although it is skewed toward graphics and video applications, as opposed to mainstream business programs. Because the Amiga 500 and 2000 can be upgraded with the enhanced chip

set and run OS 2.0, programs written for the 3000 will also run on most of the Amiga installed base of nearly 1.5 million machines.

A New Beginning?

The Amiga 3000 is an impressive machine, and Commodore is supplying it with strong support. In addition to the 3000, Commodore is preparing well over a dozen new hardware and software products designed to position the machine in a few key markets. The first of these is business, where Commodore hopes the Amiga's multimedia capabilities will provide the kind of entrée that desktop publishing gave to the Macintosh. Central to the company's business push is AmigaVision, an icon-based authoring system that lets anyone create interactive multimedia applications.

Also, Commodore is finally acknowledging the importance of networking by providing software and hardware solutions, either directly or through third parties. For the short term, this means Ethernet and third-party X Window System server software (X/11 from Gfx-Base). By in the middle of this year, it will mean TCP/IP-NFS and NetWare client software. Beyond that, Commodore has plans to support ARCnet and Flash-Talk hardware and assorted network operating systems. The company also hopes that, by increasing its penetration into businesses through networking and multimedia, it will attract more mainstream developers to the system.

Commodore is also actively pursuing the higher-education and government markets, in large part by providing Unix in addition to the new networking products. It is actively porting Unix System V.4 to the Amiga. Even with the additional cost of the operating system, the Amiga 3000 will make an inexpensive, yet powerful, Unix workstation. Finally, Commodore hopes to maintain a large share of the home/personal productivity market, primarily through sales of the Amiga 500 and low-end versions of the Amiga 2000.

With a primary focus in multimedia and secondary pushes in education, government, and productivity, Commodore has at last outlined a strategy that takes advantage of the Amiga's strengths. With the Amiga 3000, it has produced the most capable multimedia platform you can get in a single box. If the machine were the only criterion, I'd already call Commodore's strategy a success. ■

Bob Ryan is a BYTE technical editor. You can reach him on BIX as "b.ryan."

COMPANY INFORMATION

Commodore Business Machines, Inc.

1600 Wilson Dr.
West Chester, PA 19380
(215) 431-9100
Inquiry 1080.

Other laser
printers
play with
one standard
dot size.

HP makes it a

ASTRONOMY IS
LOOKING UP
THE HIRSH REPORT OF THE SKIES VOL. 8, NO. 4, FALL 1990

STAR SHORTS

Reported by The Star

Every day billions of dust particles enter into Earth's atmosphere. Now scientists are working to make me-

teor-burst communication a practical and economical alternative to the use of tele-

(continued on page 2)

You Can't See the Great Wall from the Moon!

Everyone has heard that you can see the Great Wall of China from the Moon. Or from Earth orbit. Or even from Mars. Certainly you cannot see the Great Wall from the Moon. According to

an astronaut, it's difficult even seeing continents. You may be able to see the Great Wall from orbit, but, in general, it's difficult even to see familiar objects; the planet's swift mo-

(continued on page 3)

Voyager's Last Picture Show:
When Voyager 2 was launched 12 years ago, who could have imagined these photos at this point in time.

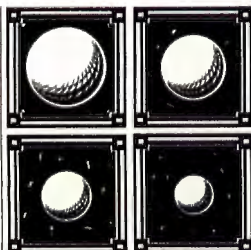
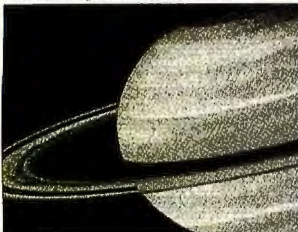

More on planetary explosions inside.

NO BLACK HOLES?

Scientists are still unable to confirm the existence of even a single black hole, despite widespread belief that such things should exist. Tracking down these invisible objects isn't easy, because they can only be studied indirectly by the effects they have on their surroundings. There are several types of places that

(continued on page 3)

MIRROR, MIRROR

It's a chore, but all reflecting telescopes require cleaning their reflective mirrors. Eventually, the aluminum coating on their mirrors deteriorates and needs replacing. For large instruments, the process requires removing the tele-

(continued on page 3)

CHAIN REACTION

RAGOT'S CHEMICAL LETTER

JUNE 9, 1990

VOLUME FOUR

ISSUE THREE



New Leaps in Metal-Organic Chemistry

Metal-organic chemistry bridges the gap between organic and inorganic chemistry. It can lead to important new products (for example, poison antidotes). A chelate, such as EDTA above (containing carbon, hydrogen, oxygen and nitrogen atoms) can surround ions of metals and remove them from unwanted places. *(continued next page)*

What's New in Superconductivity?

It was almost exactly three years ago that a ceramic material that superconducts above liquid nitrogen temperature was discovered. Within days of the discovery, electronics, power transmission, and transportation were being redefined in everyone's imagination. Yet superconductivity was not a new phenomenon. The effect was first observed in mercury in 1911, and, since then, more than 8000 elements, alloys, and compounds have been found to superconduct! *(continued next page)*

Antimatter Bottled

A device tested may give investigators a glimpse of what an antimatter world might look like. The device cools antimatter to a temperature a few degrees above absolute zero and stores it for several days at a time. *(continued next page)*

Fifty Years Ago

Rumor has it that before WWII, our chemists were experimenting with a distilling process to lower the calories of ordinary beer. Abandoning the research at the onset of world war, researchers then pursued the development of a shelf-stable Oration. Don't believe all rumors.

Introducing the new HP LaserJet III printer with Resolution Enhancement technology.

The rules have changed. Now the name of the game is Resolution Enhancement technology. You'll call it the best thing to happen to laser printing since the very first HP LaserJet printer. It gives you clearer resolution. Curves that really curve. And edges that are never jagged.

Instead of a "one-size-fits-all" dot, HP's built-in intelligence varies dot sizes. So they can fill areas where

they could never go before. Or clearer, more professional-looking documents.



Resolution Enhancement technology shrinks dots to fit in curves and diagonals where they've never gone before.

whole new ball game.

SCALE Mirror
Type

Reverse
Shadow

WEST NORTH
WEST NORTH
WEST NORTH
EAST EAST
HLOS SOUTH
HLOS SOUTH

Angles
Angles
Angles
Angles
Angles
Angles
Angles
Angles
Angles
Angles
Angles
Angles

PATTERN

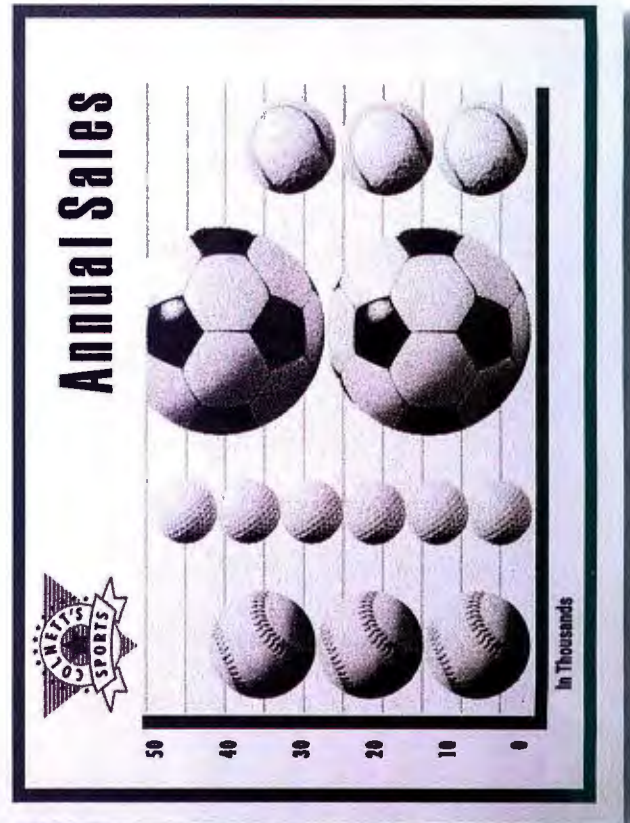

But there's more than better print quality. 14 bit-mapped fonts and 8 internal scalable typefaces provide thousands of options. And enhancements to our PCL5 printer language, including our HP-GL/2 graphics language, let you print portrait and landscape on the same page. Reverse and angled type. Spirals. Even shaded text. You can also plug in Adobe PostScript® software.

For all its new features, the \$2,395* list price of the HP LaserJet III is a good deal less than the HP LaserJet



Series II printer it replaces. With the same hardware compatibility, wide range of applications, 8 ppm print speed, and software compatibility, including WordPerfect 5.1 and WordStar® 6.0. And the same

reliability as the rest of the HP printer family.

So call 1-800-752-0900, Ext. 1007. Ask for our booklet on Resolution Enhancement technology and where to find your nearest authorized HP dealer. We'll put you in a whole new league.

There is a better way.



*Suggested U.S. list price. WordStar is a U.S. registered trademark of WordStar International Incorporated. Adobe and PostScript are registered trademarks of Adobe Systems, Inc.

A 486 With Zero Wait.

If you've been waiting for the right 486 system to come along, wait no more.

Configured with either the Industry Standard (ISA) bus or the Extended Industry Standard (EISA), CSS Laboratories MaxSys™ systems are the right choice in multi-user file servers.

Compare our features with anybody else's:

- 12 slot motherboard for maximum expandability, longer return on investment
- Systems with 5 or 10 half-height drive bays — enough for the most storage-intensive applications
- 400 watt power supply and two cooling fans for reliable performance under the heaviest workloads
- Proven to run Novell® Netware™, SCO Xenix™, ISC Unix™, IBM® OS/2EE™, Microsoft® OS/2™, Quarterdeck® DESQview™
- Exclusive CSS Silent Memory Bus™, triple-grounded for maximum reliability
- Up to 64 MB RAM*
- On-board support for the Weitek 4167 math co-processor
- Zero wait state cache memory access — plus a special 32-bit Burst Mode memory transfer that outperforms zero wait state in sequential applications
- 25 or 33 MHz available**

With features like these available today, why wait? Call a CSS representative today for more information on the MaxSys line as well as our other product families, including network B&W and color laser printers, desktop workstations, and more.

CSS
LABORATORIES, INC.
A Solid Investment.

In the U.S.A. (714) 852-8161
In Canada (416) 882-0260

*64 MB with EISA, 16 MB with ISA.

**33 MHz availability based on Intel chip release.

In the U.S.A.: 1641 McGraw Ave., Irvine, CA 92714. TEL: (714) 852-8161, FAX: (714) 852-9464. In Canada: 60 Mural St., Suite 1, Richmond Hill, Ontario L4B 3H6. TEL: (416) 882-0260, FAX: (416) 881-0451. AT is a registered trademark of International Business Machines. Silent Memory Bus, MaxSys and the CSS logo are registered trademarks or trademarks of CSS Laboratories, Inc. All other brand or product names are trademarks or registered trademarks of their respective companies. © 1990 CSS Laboratories, Inc.

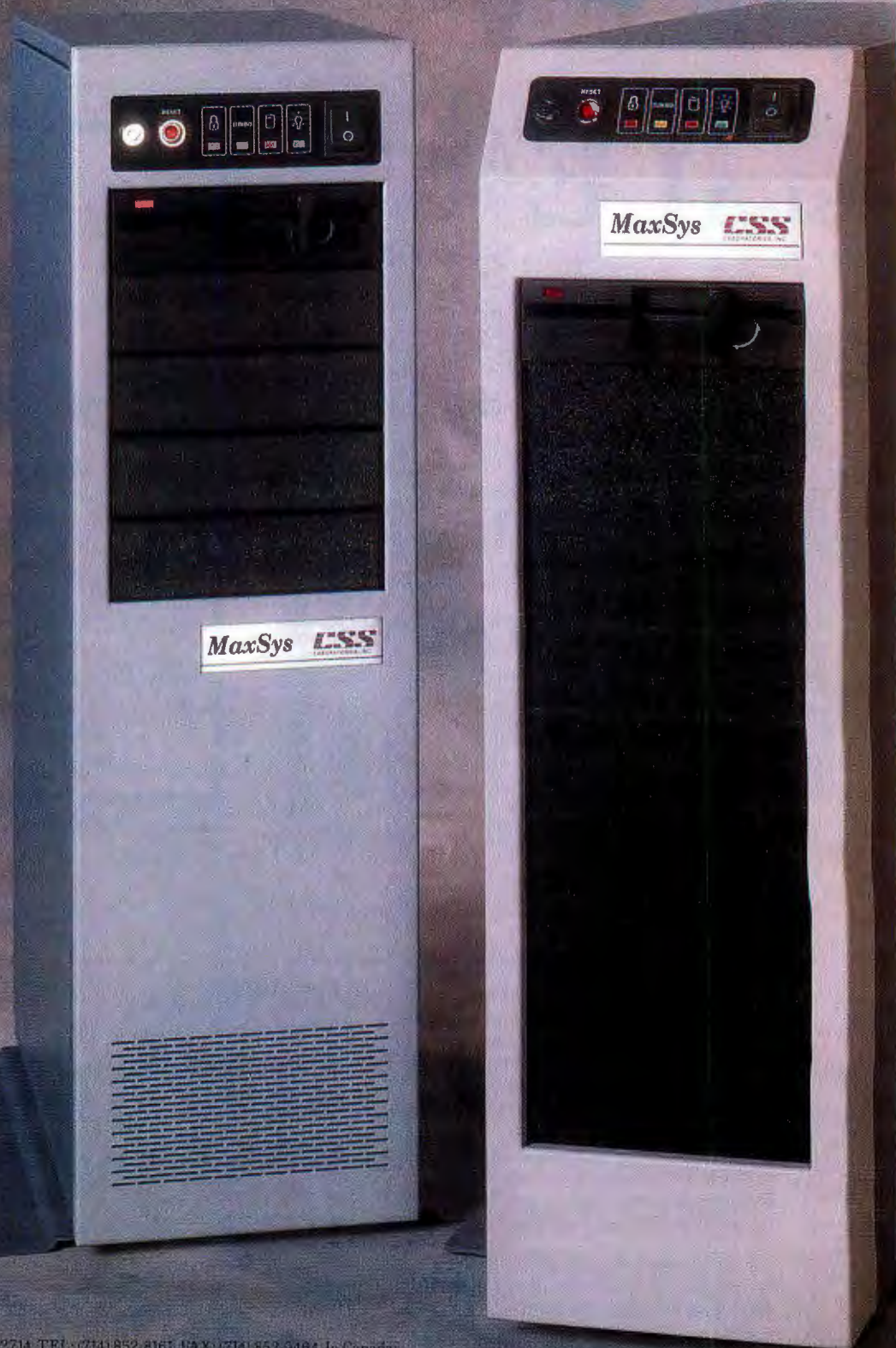

Circle 68 on Reader Service Card
(DEALERS: 69)

Two new 33-MHz 486 PCs

set speed records, but

that's not the whole story

If speed was all ALR's and AST Research's 33-MHz i486-based PCs had to offer, I wouldn't be writing this article. They are fast—real fast. But both machines represent changes in marketing and design that could affect all Intel-based PCs.

You can buy the ALR (Advanced Logic Research) PowerVEISA 486/33, nicely configured, for a price comparable to or less than that of some 386 systems—you even get the fast Extended Industry Standard Architecture (EISA) bus. AST hasn't set a price for its Premium 486/33 yet, but its estimated list price is under \$10,000. If that's too high, you can buy either box in 386 form and, with a quick board swap, later upgrade it to a full-blown 33-MHz 486 system. Clearly, the pricing of these and other 486 systems will force 386 system prices downward, and the systems' designs indicate that the ability to upgrade an existing PC is becoming an important factor to many customers.

First, the Hardware

From the outside, both the ALR PowerVEISA 486/33 and the AST Premium 486/33 look just like other high-end offerings from those companies (see photo 1). The PowerVEISA is a tower design that uses the EISA 32-bit bus. The Premium comes in desktop form with Industry Standard Architecture 16-bit slots. EISA tower and desktop configurations are available, but AST would not give a price for either. To upgrade the Premium from ISA to EISA requires a motherboard swap (\$1250 for the 486/25 version). The ALR and AST systems should be available by the time you read this.

The PowerVEISA (for versatile expandable integrated scalable architecture) offers 33-MHz 386 and 25- and 33-MHz i486 CPU options. Prices range from \$5795 to \$8495 for the base Model 80 configuration (with 5 megabytes of RAM; 64K bytes of RAM cache; a 1.2-

continued

The Fast Keep Getting Faster

■ Michael Nadeau



Photo 1: The AST Premium 486/33 (left) is a desktop design with an ISA bus, while the ALR PowerVEISA 486/33 sports a tower design with an EISA bus. AST offers EISA versions in both desktop and tower form.

You
won't notice a
difference in
performance unless
your applications are
the most
power-hungry.

MB floppy disk drive; an 80-MB hard disk drive and integrated device electronics [IDE] controller; five drive bays; serial, parallel, and mouse ports; and a 200-watt power supply). The 25- and 33-MHz i486 upgrade modules cost \$1995 and \$3195, respectively; the company will buy back the 25-MHz i486 module for \$1200 when you upgrade to the 33-MHz version.

The CPU module is about half the size of AST's (see photo 2). It is home to the CPU, the FPU socket, and associated components. The cache memory card uses ALR's FlexCache architecture, which consists of 64K bytes of 25-nano-second static RAM (SRAM).

Nine expansion slots are available, including one 8-bit and two 16-bit ISA slots, three 32-bit EISA slots, and three proprietary slots that hold the CPU, expansion memory, and RAM cache cards.

The motherboard holds up to 17 MB of 80-ns 1-MB or 4-MB single-in-line-memory-module RAM (the 32-bit memory card can hold another 32 MB of RAM). It is also home to the integrated serial, parallel, mouse, and disk I/O functions. The unit we received from ALR was a standard Model 80 with an ALR VGA monitor and graphics card.

Next!

The Premium has five 16-bit ISA slots, one 8-bit ISA slot, and three proprietary

CUPID (Completely Universal Processor and I/O Design) slots, which also make use of three of the 16-bit slots. The CUPID slots hold the CPU card (called the Fastboard) and 32-bit memory (16 MB for each slot). CPU options range from a 16-MHz 386SX to the 33-MHz i486. AST expects the standard configuration for the Premium to be at least 4 MB of RAM, a 5¼-inch 1.2-MB floppy disk drive, MS-DOS 3.3, an embedded hard disk drive controller, one parallel and two serial ports, and five drive bays. The system we received from AST contained 8 MB of RAM, an 80-MB hard disk drive and a Western Digital hard disk drive controller, and an AST

VGA monitor and graphics card.

AST used a different upgrade approach from ALR; the Fastboard holds all hardware dependent on the speed of the CPU, up to 4 MB of 80-ns SRAM, and a slot for an Intel or Weitek 4167 math coprocessor. The system board, identical for all CUPID models, contains the AST BIOS, expansion slots, application-specific ICs, and I/O components.

Prices for the upgrade boards were not available at press time, but they will depend on what machine you are upgrading. For instance, you will pay more for the Fastboard 486/33 for a 386SX system than for a 25-MHz 486 system, even though the boards are the same. AST's literature says that you must return your old CPU board, for no rebate, when upgrading, but an AST spokesperson said that trading your old board was up to the customer.

Both systems looked like the prototypes they are; wire jumpers populated both the upgrade modules and system boards. Both ran flawlessly, though, which is more than I can say for the first 25-MHz 486 systems BYTE encountered. Intel's experience with that chip has obviously given it a running start with the 33-MHz version.

Performance Plus

On our CPU and FPU benchmark tests, both machines blew away everything else

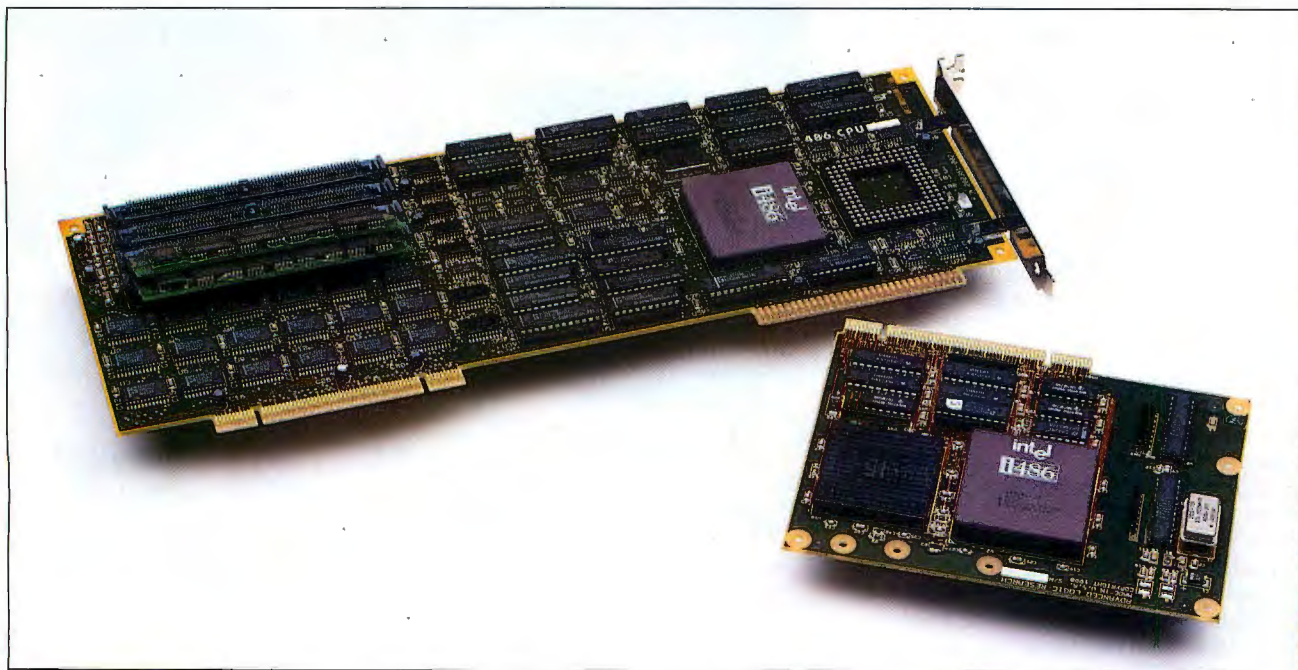

Photo 2: ALR's CPU upgrade module is much smaller than the AST Fastboard card, and it uses only the separate proprietary slot on the ALR motherboard. AST's card uses one of the standard 16-bit slots, as well as a proprietary 32-bit slot. Both designs make for simple upgrades.

BYTE BENCHMARK INDEXES

ALR's FlexCache architecture seems to be the difference in the CPU index scores. Nonetheless, both machines are screamers, especially on the FPU side. Both machines are prototypes, and these numbers should be considered preliminary.

	CPU	FPU	Disk I/O	Video
ALR PowerVEISA 486/33	9.69	37.03	3.48	4.02
AST Premium 486/33	8.21	37.10	*	3.40
Cheetah Gold 33 (25-MHz i486)	6.52	21.49	9.49	5.57
Compaq Deskpro 386/33	6.09	15.50	2.90	4.53

*Did not complete one test in our disk I/O benchmarks, for reasons we could not determine.

Indexes show relative performance; for all indexes, an 8-MHz IBM PC AT = 1. For a full description of all the benchmarks, see "Introducing the New BYTE Benchmarks," June 1988 BYTE.

BYTE has seen. The ALR PowerVEISA 486/33 easily bested the AST Premium 486/33 on the CPU index: 9.69 versus 8.21 (see the table). I attribute the wide gap in the CPU ratings to ALR's external 64K-byte read- and write-back cache. The most significant differences were in the string move tests, which benefit from a good cache. The Premium 486/33 depends on the 8K-byte cache built into the i486.

Both machines blasted previous FPU marks by about 10 index points: 37.03 for the PowerVEISA 486/33 and 37.10 for the Premium 486/33. This should make a strong argument for 33-MHz i486s in math-intensive applications, such as CAD or serious financial work.

The PowerVEISA 486/33 appears to have the edge in price and performance. Both machines are prototypes, however, and prices and benchmark numbers can change. All prices given here are retail list; dealers will usually offer significant discounts.

For the Power-Hungry Only?

In truth, you won't notice a difference in performance between these machines, or even between these machines and fast 386 systems, unless your applications are among the most power-hungry. But even everyday applications are demanding more and more processing power.

Graphical user interfaces require a great deal of computing overhead and encourage software developers to add sophisticated features. A word processor today is passé unless it can generate graphics, perform desktop publishing functions, and seamlessly work with a variety of output devices and other software. Throw a network, voice mail, and image processing into the picture—all running under a GUI—and it's easy to

COMPANY INFORMATION

Advanced Logic Research, Inc.
9401 Jeronimo
Irvine, CA 92718
(714) 581-6770
Inquiry 872.

AST Research, Inc.
16215 Alton Pkwy.
Irvine, CA 92718
(714) 727-4141
Inquiry 873.

see a future where even the low person on the PC totem pole is going to require much more computing muscle than is common today.

The handwriting is on the wall, but lesser systems still do the job and will continue to do so for the immediate future. In many cases, it's easier to justify purchasing a 386 system that can make use of a more powerful CPU than a machine that's stuck with one configuration. When the applications begin to burst out at the seams of the hardware, the upgrade will be relatively painless in terms of both cash spent and time lost due to setting up.

These systems are inexpensive only in the sense that you get a lot of processing power for the money. Neither the ALR PowerVEISA 486/33 nor the AST Premium 486/33 will be sales leaders, but they provide the power for those who need it now and, in lower-end configurations, a convenient way for others to upgrade as their circumstances and needs dictate. ■

Michael Nadeau is BYTE's managing editor for reviews. You can reach him on BIX as "miken."

Rack & Desk PC/AT Chassis

Integrand's new Chassis/System is not another IBM mechanical and electrical clone. An entirely fresh packaging design approach has been taken using modular construction. At present, over 40 optional stock modules allow you to customize our standard chassis to nearly any requirement. Integrand offers high quality, advanced design hardware along with applications and technical support *all at prices competitive with imports*. Why settle for less?



Rack & Desk Models

Accepts PC, XT, AT Motherboards and Passive Backplanes

Doesn't Look Like IBM

Rugged, Modular Construction

Excellent Air Flow & Cooling

Optional Card Cage Fan

Designed to meet FCC

204 Watt Supply, UL Recognized

145W & 85W also available

Reasonably Priced

Now Available
Passive Backplanes



INTEGRAND
RESEARCH CORP.

Call or write for descriptive brochure and prices:
8620 Roosevelt Ave. • Visalia, CA 93291

209/651-1203

TELEX 5106012830 (INTEGRAND UD)

FAX 209/651-1353

We accept Bank Americard/VISA and MasterCard

IBM, PC, XT, AT trademarks of International Business Machines. Drives and computer boards not included.

We've taken something documents. The

A symbolic gesture.

Icons on the ruler allow you to make sophisticated format changes with a simple click of a mouse.

Become a master of manipulation.

Manipulate words, paragraphs, tables, charts, graphs, and images right on screen, instead of a seemingly endless string of commands.

See what you get?

Use Page View for a full-size, fully-editable view of your page. You'll see headers, footers, multiple columns, and graphics in their exact locations.

Punctuate with pictures.

Import graphics and images from the clipboard or external source files. Then crop, scale, anchor, even wrap text around them with simple, direct commands.

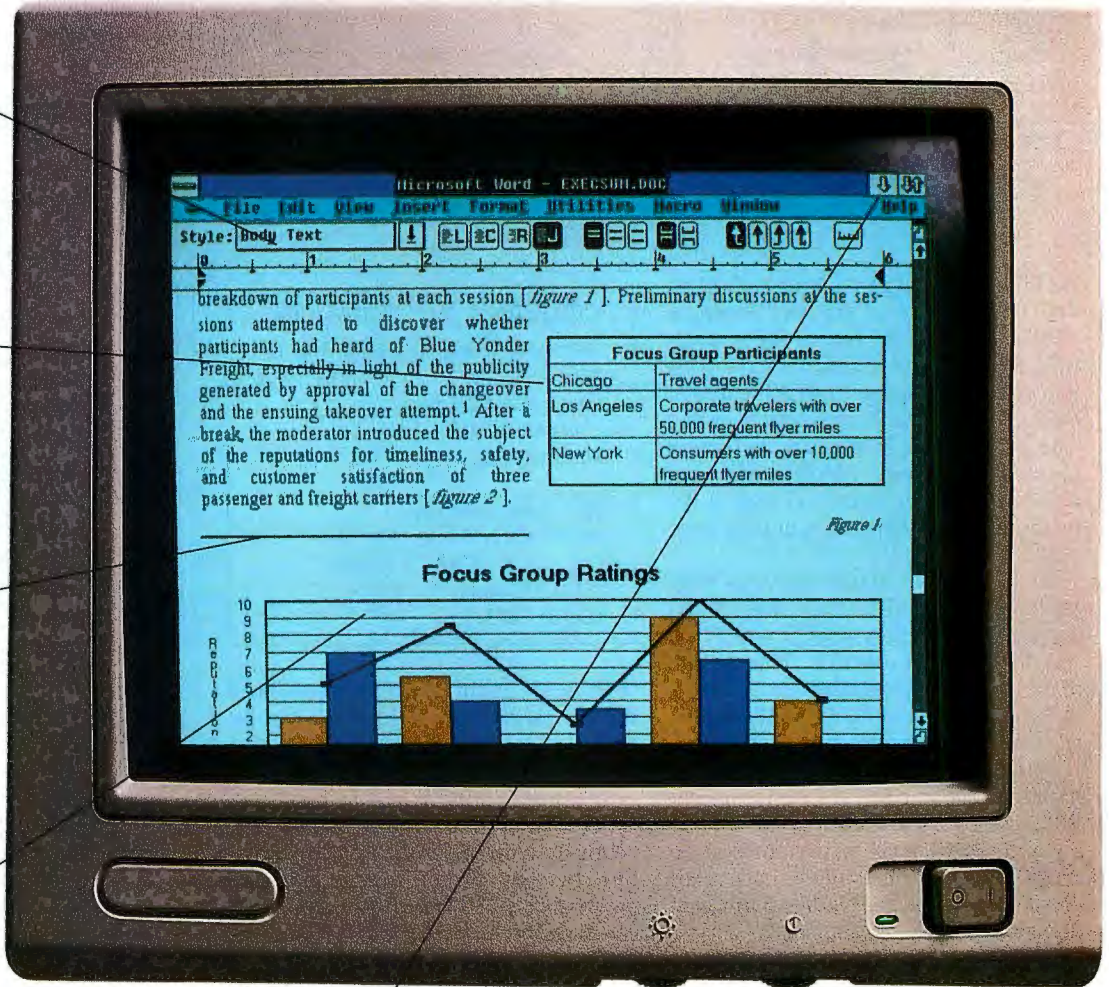

Help wanted.

Word for Windows context-sensitive, on-line help gets you up and running quickly. And keeps you there.

Today, it takes more than powerful prose to make a document crisp, clear, and compelling.

It takes content. As well as style. In other words, charts, tables, figures, and formats previously beyond the reach of all but desktop publishing pros.

However, with new Microsoft® Word for Windows™

you can turn out these documents with relative ease. Even if your strength is pronouns, not picas.

Word for Windows' intuitive graphical user interface and fully editable WYSIWYG make creating complex documents remarkably simple.

You can manipulate text, graphics and numbers more easily than ever before. And, you can see your changes as you make them, right on-screen.

Word for Windows even gives users a place to



ing out of complex complex part.

Market Survey and Ten-Year Growth Plan

Page 3

EXECUTIVE SUMMARY

BLUE YONDER AIRWAYS



Introduction

As Blue Yonder Airways moves from freight to passenger service, the Sales and Marketing Division is presented with a multitude of new challenges and opportunities. This report consists of a marketing proposal for the next ten years—a virtual blueprint for growth in our critical first decade as a passenger carrier. Our recommendations are based on data

resulting from a series of focus groups conducted by the market research firm of Crump & Graham. The growth plan makes specific suggestions for ways to leverage our track record in the freight arena, carve out our share of single-passenger bookings, and ultimately expand into group sales. A detailed analysis of costs and anticipated revenues is appended.

Research Overview

Crump & Graham held five focus groups between May and August of last year; two each in New York and Los Angeles and one in Chicago. The accompanying table shows the breakdown of participants at each session (figure 1). Preliminary discussions at the sessions attempted to discover whether participants had heard of Blue Yonder Freight, especially in light of the publicity generated by approval of the changeover and the ensuing takeover attempt.¹ After a break, the moderator introduced the subject of the reputations for timeliness, safety, and customer satisfaction of three passenger and freight carriers (figure 2).

Focus Group Participants	
Chicago	Travel agents
Los Angeles	Corporate travelers with over 50,000 frequent flyer miles
New York	Consumers with over 10,000 frequent flyer miles

Figure 1

Focus Group Ratings

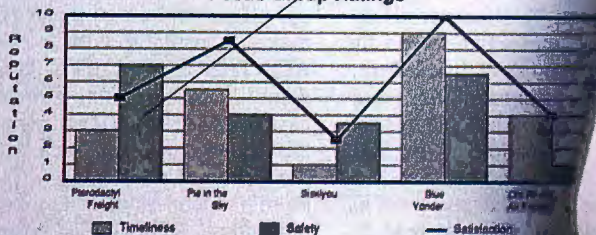

Focus groups rate reputations of five U.S. carriers for timeliness, safety, and customer satisfaction.

¹ Participants were not aware that the focus groups were being held on behalf of Blue Yonder.

Make a fashion statement.

Maintain corporate standards or fashion your own. Styles let you save and apply character and paragraph formats for instant, and consistent, formatting. We've combined those Styles with macros and glossaries to create Document Templates, bringing task automation to a new level.

Make changes in the organization.

Organizing and editing long documents have been redefined with the Word for Windows outline processor. Because it's graphical, you can rearrange documents by simply selecting and dragging headers and sub-points.

A dynamic exchange.

Through dynamic data exchange (DDE), imported data and graphics can be updated with a single keystroke, assuring that documents are based on current information.

What we've brought to the table.

Creating tables just got easier. Without ever touching the TAB key you can define variable width columns, merge or delete cells, automatically wrap text within cells, draw borders, and more.

Choose your weapon.

Word for Windows was designed with the mouse in mind, but it can be used equally well with keyboard commands.

start. A comprehensive, computer-based training program and context-sensitive, on-line help get you up and running quickly. And keep you there.

Of course we realize that you're not about to make the leap into graphical word processing if it means losing all of the work you have in your current program. Fair enough. Word for Windows allows you to directly read and write files from virtually all existing word processing programs.

Naturally, there's much more to Word for Windows than words can describe. So call (800) 541-1261, Dept. K47 and order our \$9.95* Working Model.

Once you've tried it, you'll discover that complex documents need only look that way.

Microsoft
Making it all make sense



SQL servers are not all created equal

Rich Finkelstein

According to conventional wisdom, all Structured Query Language (SQL) database servers are the same and have become “commodities,” but nothing could be further from the truth. Each DBMS has distinct characteristics that make it either appropriate or inappropriate for a particular application. To further complicate matters, it seems that vendors place a high priority on adding features to their DBMS checklist—even though many of the features may offer little or no direct benefit. You should therefore look for the DBMS that best matches your requirements.

In spite of all the confusion, SQL servers have a lot to offer. Basically, a SQL server is a database engine that performs relational mathematics on sets of data. Unlike the case with a plain-vanilla relational DBMS, you don’t have to tell a SQL server *how* to find the data you want; instead, you just ask for the data. The only catch is that you have to ask for the data using the server’s SQL.

All the servers reviewed here support ANSI Level 1 SQL. Most support ANSI Level 2 and try to stay close to IBM’s System Application Architecture (SAA) SQL. Some of the DBMS vendors have added useful extensions to their SQL, such as string, mathematical, and statistical functions, along with special data types, such as multigigabyte binary fields. Each SQL implementation differs considerably in this area, so you’ll want to check for specific functions that are critical to your applications. Two SQL

servers in this review, Ingres and InterBase (see the text box “A New Kid in Town: InterBase” on page 142), let you define your own functions for added flexibility.

Each SQL server is equipped with a transaction manager that ensures that tables and indexes are synchronized—even after program or system failure. The problem is that when a program abruptly ends or the computer shuts down, a particular transaction might not have completed its updates, or data in the buffers might be lost. The transaction manager will detect this condition and automatically remove all partial updates. Therefore, tables and indexes reflect only committed (i.e., completed) transactions.

The SQL servers must also guard against data loss after a disk failure. They have backup/restore utilities that create and restore copies of a database. They also come equipped with forward recovery procedures that recover all updates that were completed between the last backup and the point of disk failure.

All SQL servers support *entity integrity* (i.e., each record in the table must be unique) via a combination of the SQL Unique Index facility and the Not Null column attribute. Another type of integrity, *referential integrity*, is best described by example. If you have two tables—say, a customer table and an invoice table—you must ensure that an invoice is not added to the database unless the customer exists in the customer file. Otherwise, the tables become out of sync, and thus the referential integrity will be lost. You also want similar integrity when you update and delete customer records.

Some SQL servers have no referential integrity. It is up to the user or programmer to handle the problem, with either program code or a series of interactive SQL commands. This will inevitably lead to unsynchronized tables. In some cases, depending on the application tool

used, it may not even be possible to enforce referential integrity from the application.

A much better method for handling referential integrity is by storing the referential rules in the DBMS “catalog,” which is the body of commands and functions for that DBMS. Every time a table is updated, the referential integrity rules are automatically executed, or “triggered” (not to be confused with Oracle’s SQL*Forms triggers, which are program-level code). This way, users and programmers no longer have to be concerned about referential integrity problems. Integrity rules are centralized so that they are consistent across all applications and are easier to maintain. Servers like SQL Server and Ingres support DBMS-level triggers that can be used to implement referential integrity as well as any other business rule.

The best referential integrity solution is one in which the DBMS vendor develops all the referential integrity logic and makes it available with the SQL CREATE TABLE or ALTER TABLE commands. Database administrators do not have to create any trigger logic, since the DBMS engine automatically maintains the referential integrity. As a result, there’s much less of a chance of errors or omissions. IBM’s OS/2 Extended Edition Database Manager (see the text box “A Preview of OS/2 Extended Edition” on page 146) implements this type of solution.

All the SQL servers except Progress have application programming interfaces (APIs) that support various languages such as C, COBOL, and Pascal. Progress implements its own 4GL language.

All the SQL servers reviewed here strive for high performance, especially if their makers sell their DBMSes in on-line transaction processing (OLTP) environments. Every server supports B-tree indexes for fast direct and sequential retrievals. They each also include query

continued

The SQL

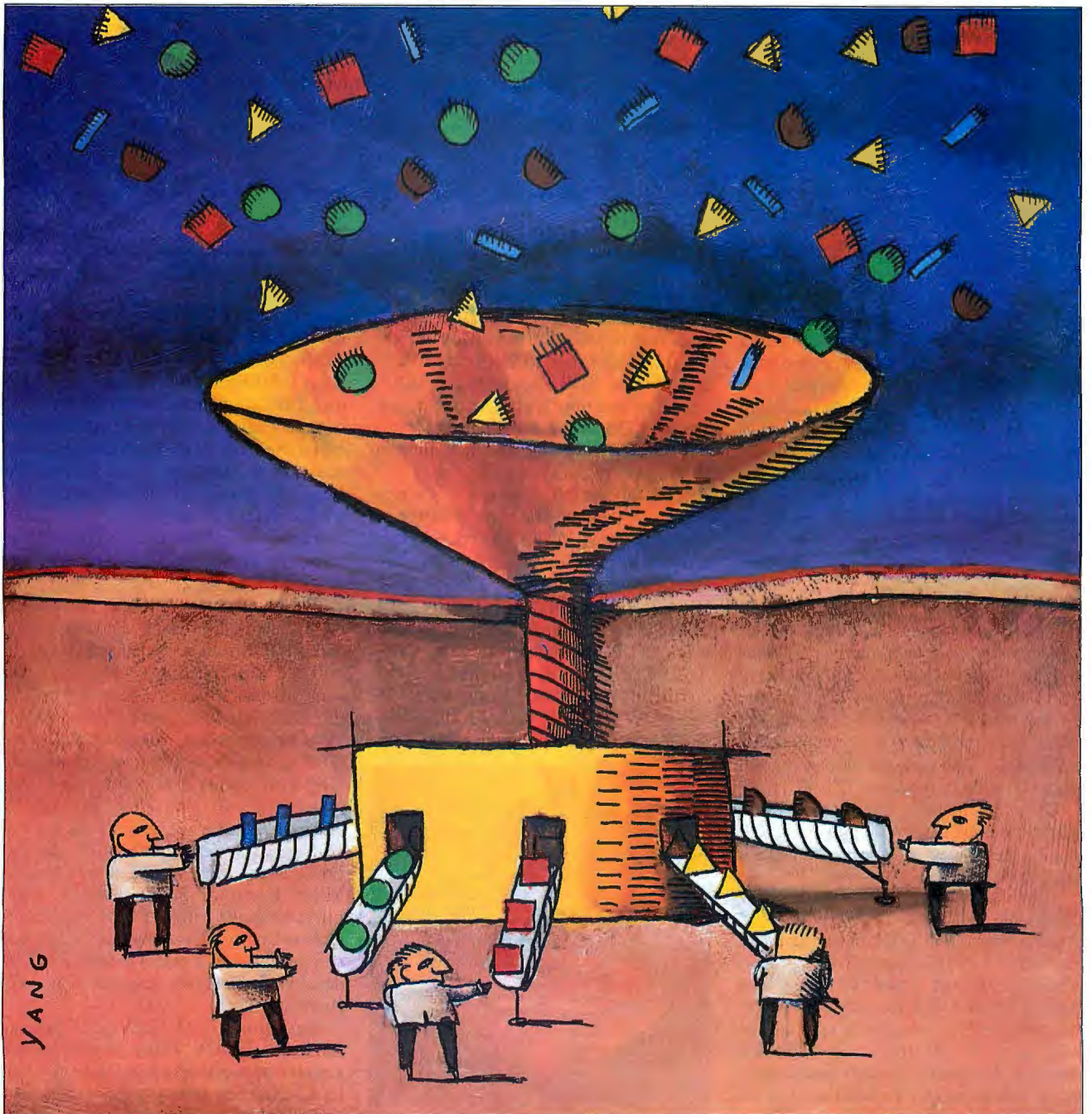

THE SQL FEATURES

The major features that set the SQL servers apart (● = yes; ○ = no).

SQL server	Price	Operating systems	4GL	Languages	Locking level	Query optimization	Index storage options	Data storage options	Referential integrity
XDB	\$2590	DOS	Forms	C, COBOL, Pascal	Row	Cost-based	B-tree	None	Partial with DDL
SQLBase	\$2495	DOS, OS/2	SQLWindows	C, COBOL	Page	Cost-based	B-tree	Hashed	None
SQL Server	\$2495	OS/2, Unix, VAX/VMS	ABT Workbench	C	Page	Cost-based	B-tree, clustered	None	Triggers
Oracle	\$2499	OS/2, Unix, VAX/VMS	SQL *Forms, SQL *Report	C, COBOL, FORTRAN	Row	Syntax-based	B-tree	Clustered tables	None
Ingres	\$2490	Unix, VAX/VMS	ABF, QBF, RBF	C, COBOL, FORTRAN	Page	Cost-based	B-tree, ISAM	Hashed, sequential	Triggers
Informix	\$1600-\$10,000	Unix, VAX/VMS	Informix-4GL	C, COBOL	Row or page	Cost-based	B-tree, clustered	None	None
NetWare SQL	\$795	NetWare VAP, NetWare 386, NLM	None	C, COBOL, Pascal	Row	Syntax-based	B-tree	None	None
Progress	\$4500	DOS ² , Unix, VAX/VMS	Progress-4GL	None	Row	Cost-based	B-tree	None	Partial with file triggers

¹No error checking or logic.

²Single-user version only.

optimizers that automatically select indexes when data is accessed or updated.

The servers all include automatic page or record locking that maximizes concurrency when many users are accessing the same data. Table-level locking would be the worst situation, since it would let only one user at a time access a table. Page-level locking locks several records at a time and promotes a higher level of concurrency. Record-level locking is the finest level of granularity for more concurrency.

All the servers also have automatic deadlock detection. Deadlocks occur when two or more transactions are waiting for records that are being held by other transactions. Since none of the transactions can continue processing, the SQL server must abort at least one transaction and send a message to the program to requeue the transaction.

These are the basic and necessary features of database servers. But each vendor has enhanced its server far beyond these basics.

XDB

XDB is one of two SQL servers that can run under MS-DOS (an OS/2 version is also in the works). It will run on any Net-BIOS LAN and requires only 640K bytes of memory. You can use a special 16-megabyte version to run in extended memory. Depending on your application, XDB should be able to handle up to 15 users with this additional memory.

XDB is highly compatible with IBM's mainframe DB2 DBMS. Most of the SQL DBMSes try to duplicate DB2's SQL syntax. XDB also duplicates DB2's messages and return/error codes. In addition, XDB displays data in the same way that DB2 would, and it maintains DB2's SQL restrictions.

XDB follows DB2's version 1.2 syntax closely. It includes the same data types, among them VARCHAR (variable characters) and LONG VARCHAR (long variable characters). XDB's LONG VARCHAR is currently limited to 1500 bytes, while DB2's can handle up to 3200 bytes. XDB also implements the CREATE SYNONYM statement, NOT NULL WITH DEFAULT, and CREATE VIEW WITH CHECK OPTION.

Release 2.3 of XDB copies DB2's op-

erators and functions. These include CURRENT TIMESTAMP, CURRENT TIME, CURRENT DATE, and CURRENT USER system variables. XDB uses DB2's || concatenation operator and supports several date and time formats, including those of the International Standards Organization, IBM USA, IBM European Standard, and Japanese Industrial Standard Christian.

These additions give XDB several levels of compatibility. XDB supports ANSI SQL Level 2, IBM's SAA, IBM's DB2 SQL, and its own XDB extensions. No other SQL DBMS can make this claim. XDB uses a compatibility flag to enforce a particular standard; if you want all users and programmers to use the DB2 standard and no other extensions or deviations, you can turn on the DB2 compatibility flag to permit only DB2 commands, functions, and data types.

These features make XDB the perfect platform for developing DB2 applications. Many large organizations use the Micro Focus or Realia COBOL compilers together with the Customer Information Control System option, which you can purchase in a package with XDB, to develop applications that will ultimately run under DB2.

You do not need NetWare to operate XDB on a LAN. Many people choose simpler network operating systems such as LANtastic, which supports printer and file sharing.



Stored procedures	BLOBs	User-defined functions	DB2 gateway	Optimized distributed query	Two-phase commit
○	○	○	○	○	○
Partial ¹	○	○	●	○	○
●	●	○	●	○	Partial
●	○	○	●	○	○
●	●	●	●	●	Partial
○	●	○	○	●	○
○	○	○	○	○	○
○	○	○	○	○	○

to the disk, the administrator has the option of recovering data to a specific point in time, to the point of disk failure, or to the time the on-line backup ended. The ROLLFORWARD TO END/TIME/BACKUP command supports these options.

SQLBase supports both B-tree indexes and hashed indexes (i.e., tables). B-tree indexes offer the best all-around performance, but if you need fast direct retrievals, then hashed tables can't be beat. Hashed tables let you access records directly without any indexes. A special randomizing algorithm inserts and retrieves records with only one I/O operation.

Since hashed table algorithms do not require any index retrievals, they eliminate at least one, and sometimes two or three, I/O operations for each record access. This can dramatically improve performance. You can also build B-tree indexes on any field in the record.

SQLBase's algorithm is especially good on tables with infrequent updates and serially numbered keys. You can define other types of tables to be hashed, but you must verify that the randomizer is doing a good job of randomizing the records. If the randomizing algorithm is not appropriate for the record's key, records will randomize to the same database page. Then when the page is filled, SQLBase chains that page to another page at the end of the database. This creates long synonym chains, and it's a poor use of space. Instead of saving I/O operations, the system ends up doing more.

SQLBase provides excellent support for mixing decision-support systems on the same server as OLTP applications. SQLBase's read consistency guarantees that a user who wants to only read a record will never be blocked by a transaction updating the same record. The update transactions will never interfere with queries and reports. Read consistency adds extra overhead, which hurts overall performance. The database administrator has the option of turning read consistency on or off.

SQLBase lets you use one command to store and execute a series of SQL commands. Gupta Technologies calls this facility "chained-SQL." Chained-SQL minimizes the interaction between the database server and the application program running on a PC workstation. Theoretically, chained-SQL can boost SQLBase's performance 40 percent or more; unfortunately, chained-SQL has limited practical usefulness.

continued

XDB on a server is exactly the same package as XDB on a single-user DOS PC. It is simple to install, and it has an interface that reflects its PC heritage. Many of the other servers have migrated from Unix or VAX systems and have user interfaces that are more appropriate for those environments than for PCs. They also carry excess baggage because they were developed for larger systems long before PCs were introduced.

In addition to its simplicity, XDB has many other attractive features. It has partial referential integrity in its SQL data definition language (DDL), and the company says that an upcoming version will extend its capabilities so that it will more closely emulate IBM's DB2. Currently, XDB supports PRIMARY KEY definition and INSERT referential integrity.

XDB implements row-level locking, which increases concurrency. XDB supports both of DB2's isolation levels: Cursor Stability and Repeatable Read. CS releases the row-level lock on the record after the program is finished processing it. RR maintains the locks until the transaction is completed, and it guarantees that the record will not be updated by other transactions until the transaction has ended.

XDB's weak spot is its application development tools. Its forms development system is showing its age and needs more functionality. You can use it to develop medium-size applications, but for more complex work, you will need to use the

COBOL or C language interfaces. However, the company says that it is working on major enhancements to address many of these weaknesses.

SQLBase

The other DOS-based DBMS is SQLBase, one of three product lines from Gupta Technologies. The company also markets a windows application development tool called SQLWindows, and a mainframe cooperative processing link called SQLNetwork.

SQLBase was the first SQL database server for the PC. Initially it ran under DOS, but now it also runs under OS/2. (Gupta says that it will also have a Sun Unix version this year.) SQLBase will run on any NetBIOS network and also as a stand-alone DBMS under DOS.

SQLBase installation and administration procedures were designed with the PC user in mind. Its backup and recovery procedures exemplify this goal. You need only one command—BACKUP SNAPSHOT—to make an on-line backup of the database and its associated audit logs. You can use the RESTORE SNAPSHOT command to recover from disk failures. SQLBase automatically applies the correct backup and audit files without further user intervention.

Experienced administrators can use the BACKUP DATABASE/LOGS and RESTORE DATABASE/LOGS for finer control over backups and restores. After the databases and logs have been restored

Chained-SQL does not let developers check for errors, nor does it allow any branch or control logic. Almost all applications require these capabilities, so it's unlikely that you will be able to take advantage of chained-SQL. Chained-SQL should be contrasted with SQL Server's and Ingres's stored procedures, which are fully functional and provide real performance advantages.

SQLBase supports COBOL and C language APIs. SQLBase's API permits backward fetches, which is important in PC applications.

SQLWindows is an excellent programmer's tool for developing sophisticated windows-based applications. SQLWindows has a long learning curve, but it's worth the effort if you need to build windows applications. With some refinement, SQLWindows can become the tool of choice for SQL database developers. Together with SQLNetwork, it can access DB2 databases. Gupta Technologies has announced that it is developing links to other DBMSes, including OS/2 Extended Edition Data Manager, Oracle, and SQL Server.

SQL Server

The Microsoft/Sybase SQL Server has long set the standard for client/server technology. SQL Server runs under various Unix systems, OS/2, and VAX/VMS. The OS/2 version of SQL Server requires named pipe network support, so you must install a version of LAN Manager (e.g., 3Com 3+Open, the Ungermann-Bass version, IBM LAN Server), or Novell's NetWare Requester for OS/2.

SQL Server has limited distributed update support (i.e., the ability to update several remote and local databases within a single transaction). It comes with function calls for coordinating updates across multiple databases, but it is the programmer's responsibility to issue the correct function calls. It is much better if the DBMS does all the work. SQL Server also supports remote procedure calls that allow transactions to execute procedures on other SQL Servers.

SQL Server supports referential integrity and other business rules with triggers. Triggers are small SQL programs, written in SQL Server's Transact-SQL language, that are stored in the DBMS catalog. Each trigger is associated with a particular table and a SQL update function (e.g., update, delete, and insert). They are automatically executed whenever a transaction updates the table. You can write triggers to enforce any database validation rule, including referential integrity.

Since they are stored in the catalog and automatically executed, triggers promote consistent integrity constraints across all transactions. The triggers are easy to maintain because they are stored in only one place—the DBMS catalog. Rules are enforced for any application that accesses the database, such as spreadsheet programs.

SQL Server also stores rules in its catalog. Rules apply to columns, and you use them to specify user-defined data

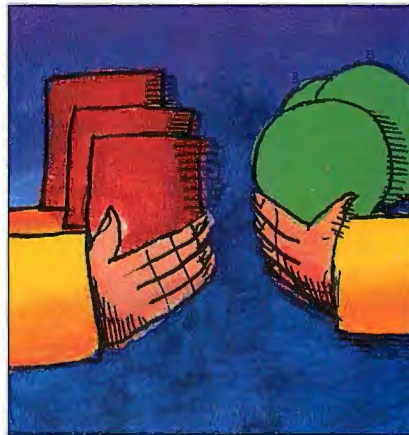

types and range checks.

SQL Server implements a multithreaded, single-server architecture. This type of architecture is also used by SQLBase. Multithreaded servers perform most of their work and scheduling without interacting with the operating system. Instead of creating user processes, multithreaded servers create a thread for each new user. Threads are more efficient than processes, and they use less memory and CPU resources. In contrast, Oracle and XDB use a process/user architecture.

Its multithreaded architecture enables SQL Server to efficiently service a large number of users. It can service 40 users simultaneously on a 10-MB 33-MHz Compaq with only minor degradation in performance. However, SQL Server's single-server architecture does not allow it to take advantage of multiple processors. However, Sybase says it is working on a "virtual server" architecture that will create multiple servers on a single machine.

SQL Server was the first DBMS to implement stored procedures, which are similar to triggers. They are small Transact-SQL programs that are stored in the DBMS catalog. Any applications (e.g., databases and spreadsheets) can call a stored procedure. Instead of executing one SQL command at a time, stored procedures execute several com-

mands simultaneously—without any further interaction with the application.

This saves a considerable amount of network overhead and can boost performance by 40 percent or more. Since Transact-SQL is a full language, developers can write complete procedures with branch-and-control logic, assignment operators, and error-checking capabilities. Oracle's OTEXT and SQLBase's chained-SQL do not have these features.

Clustered indexes is a little-known but highly valuable performance feature that greatly increases sequential processing performance. Clustered indexes maintain table data in a physical keyed sequence that enables sequential processing without the use of indexes.

Most other DBMSes must use indexes to sequentially retrieve a range of records or a whole table. This means that the transaction must perform at least one index I/O operation and one data I/O operation for each record. Often the DBMS must perform more. Suppose a transaction must retrieve 1000 records. It must then perform 2000 or more I/O operations.

Clustering reduces the number of I/O operations by eliminating the index I/O operations and clustering data in the same database page. If the database record size is 100 bytes and the database page size is 2000 bytes, then you can sequentially cluster 20 records to a page. This means that the transaction needs only 50 I/O operations (1000/20) to read all 1000 records. That's 40 times less I/O operations than required with simple B-trees. In my experience, this feature makes the critical difference in the success and failure of an OLTP application.

SQL Server has other useful features. Version 4.0, which is available on Unix platforms, supports 2-gigabyte binary fields that can store a lot of text or large images. It also has disk mirroring and fault-tolerance features. Sybase has also defined an Open Server specification that allows developers to build gateways between Sybase and other DBMSes such as DB2.

SQL Server has some weaknesses as well. It does not support the standard IBM SAA application "cursor" programming interface. A cursor stores the results of a SQL query and allows a program to move forward through the data one record at a time. Sometimes, as in the case of SQLBase, a programmer can move backward within a cursor. Without a cursor, it's harder to program transactions that must browse through data.

continued

I've never met a benchmark I didn't like!



MEGAPORT

The highest performance multiuser boards - guaranteed!

Equinox MEGAPORT boards are the fastest multi-user boards available, and we guarantee it. All other boards use off-the-shelf UARTS, microprocessors and software. Only MEGAPORT uses Equinox custom chips to perform serial I/O in hardware not software.

So put us to the test. Use our competitors' benchmarks or write your own. If you find another board with higher throughput and lower CPU overhead we'll take the board back.†

But even the best benchmark can't demonstrate how well a board performs in real life under a heavy load. So we invite you to try a MEGAPORT in your own system.

And while you're at it, compare these other MEGAPORT features to the board you use now:

- 12 or 24 port models instead of 8 or 16
- lowest cost per port
- "soft-configured" - no straps or dip switches to set
- no interrupts, I/O addresses or DMA channels to program
- no on-board firmware to upgrade
- installs anywhere in memory
- 3 year warranty
- up to 192 ports per system
- complete with easy to install drivers for SCO XENIX and UNIX System V/ 3.2
- flexible cabling options

We know that under your most critical test, with live users (not canned benchmarks) the crisp response of MEGAPORT boards will deliver 100% satisfaction.



The low-profile ribbon cable snaps onto the MEGAPORT board. Equinox wiring accessories convert to your choice of RJ-11 modular jacks, DB-25 panels or punch blocks.

**Meet us and see for yourself at
UnixExpo, West, Booth #352
Los Angeles, May 7 - 8**

EQUINOX

Equinox Systems Inc.
14260 SW 119 Avenue
Miami, Florida 33186
800-328-2729
305-255-3500

†Call for complete details on our "bet you can't beat us in a benchmark" evaluation program and to receive MEGAPORT benchmark results using the Digboard and Anvil tests.

UNIX is a registered trademark of AT&T, XENIX is a registered trademark of Microsoft Corp, Equinox and MEGAPORT are trademarks of Equinox Systems Inc.

A New Kid in Town: InterBase

Most PC users have never heard of Interbase Software, but that may change. Ashton-Tate recently bought a 51 percent equity interest in the company and plans to use Interbase Software technology in its next-generation SQL database server. Although for now the program InterBase does not run on a PC, there's little doubt that Ashton-Tate will exploit its advanced distributed database capabilities and its ability to handle what Interbase Software calls Online Complex Processing.

In the view of Interbase Software, OLCP environments are substantially different from on-line transaction processing. Typically, OLTP transactions tend to look alike and involve small chunks of high volume. OLCP environments are complex and unpredictable, involving database requests of arbitrary size. Examples of OLCP applications include manufacturing resource planning; real-time process control; medical, publishing, and financial trading; and CAD/CAM applications.

InterBase has many unique features that are oriented toward OLCP. Among those are a new type of trigger called an event trigger, which automatically executes a procedure whenever a particular event occurs. The event trigger is managed by the DBMS, not by the application. InterBase also supports data integrity triggers similar to those of Sybase and Ingres.

InterBase features BLOB (for binary large object) data types of unlimited size. Developers can write BLOB filters that standardize BLOB access and that hide BLOB characteristics from the program. Once a filter is written for a particular BLOB, you don't have to be concerned about how to handle it.

InterBase supports a peer-to-peer network architecture. In a peer-to-peer architecture, there is no central server, and InterBase allows any or all workstations to act as database servers. InterBase's distributed database capabilities include a two-phase commit that allows transactions to update multiple data-

bases at multiple sites. Ingres and Sybase also support two-phase commits, but InterBase's is automatic and under DBMS control. Ingres and Sybase's implementations require programmer coordination.

OLCP transactions have long durations and lock large amounts of data. InterBase implements a special multiversioning locking technique that allows transactions to retrieve and hold records for long periods of time without blocking other transactions. This technique also works well for distributed OLCP transactions, but it's not clear how well it supports concurrent OLTP transactions. The same locking and storage mechanisms that make it appropriate for OLCP applications may make it inappropriate for OLTP.

Currently, InterBase runs on VAX/VMS, Apollo, and SunOS workstations. Ashton-Tate will very likely introduce a 386 version for OS/2 in the near future—possibly by the end of the year.

SQL Server does not have any application development toolkit under OS/2. Sybase says that it is porting its APT-Workbench toolkit to Presentation Manager, but that version will not be available until later this year. Until other products become available, developers must use SQL Server's C language API.

Oracle

Oracle Corp., the leading provider of Unix DBMSes, recently released its OS/2 database server. An Oracle database is portable to many different platforms as long as you maintain the same version of Oracle across all platforms.

Oracle claims that Oracle for OS/2 runs on a number of different networks, including Novell's IPX/SPX, NetBIOS, and TCP/IP. SQL*Connect allows users to connect to remote Oracle databases. Oracle's distributed database technology enables users to query local and remote Oracle databases within a single query. However, Oracle does not optimize distributed queries or support distributed updates. Oracle also has gateways to non-Oracle DBMSes such as DB2, but in practice these gateways have had stability and performance problems.

Oracle uses a process-per-user archi-

ture. Each user connection demands its own server process. The up side of this architecture is that, within limits, it can use multiple processors. The downside is that it consumes memory resources and incurs extra CPU overhead. This can be a problem in single-processor 386 computers.

Oracle 6.0, the version that runs under OS/2, corrects many of the deficiencies of prior versions. Oracle 5.1, the most widely used version, locks full tables after an update. Oracle 6.0 now implements row-level locking using a time-stamping mechanism. Oracle supports a multiversioning mode that is similar to SQLBase's read consistency. This, together with its row-level locking, makes it especially suitable for mixed reporting and transaction environments.

However, Oracle still has a query and reporting weakness, and that is syntax-based optimization. This means that a SQL command behaves differently depending on the order of the table names in the SQL WHERE clause. This is a poor and antiquated solution. Instead of using a cost-based algorithm to determine the best way to join tables, Oracle puts the burden on users.

Skilled programmers may be able to

find the right syntax, but if table sizes change, then you must modify the program. What's more, under certain circumstances, such as when you are using a third-party front-end product, the generated syntax may be completely out of programmer control.

Although Oracle claims that its current version 6.0 performs much better than version 5.1, the claim is based on Oracle's OTEX feature. OTEX is similar to SQLBase's chained-SQL, and it can give Oracle a big performance boost. But OTEX has little practical value—it has no support for branch-and-control logic or any other programming logic. Like chained SQL, OTEX can only return the error code of the last SQL command executed.

SQL*Forms is Oracle's application development tool set. SQL*Forms has limitations that the company will address in version 3.0. This product is supposed to contain procedural capabilities in the form of Oracle's PL/SQL language, which the company is also working on.

Ingres

Ingres competes very closely with Oracle. It runs on a number of Unix and VAX

continued



Even This Is More Confining Than Clipper.

Just as the vast expanse of the American West gave its settlers a new perspective on opportunity, Clipper's open architecture lends unprecedented freedom to application development.

Unlike fixed systems, Clipper never forces you to "make do". Its language is fully extensible with user-defined functions and new user-defined commands. You can extend the language with routines written in Clipper itself, or integrate code from other languages like C, Assembler, dBASE[®] and Pascal. Odds are, you already have knowledge you can use with Clipper!

But if a customizable language isn't enough, there's even more elbow room. Database and I/O drivers can be supplemented or replaced. Even Clipper's linker knocks down barriers by allowing you to develop applications larger than available memory, without defining overlays! And when you're done, Clipper's compiler generates stand-alone, executable files for cost-free, unrestricted distribution.

So, don't let the bounds of fixed systems fence you in. Unleash your imagination in the wide-open spaces of Clipper. To find out more, give us a call today.

Clipper[®] 5.0

The Application Development Standard

213/390-7923

 **Nantucket[®]**

Circle 173 on Reader Service Card

Nantucket Corporation, 12555 West Jefferson Boulevard, Los Angeles, CA 90066. 213/390-7923 FAX: 213/397-5469 TELEX: 650-2574125. Nantucket, the Nantucket logo and Clipper are registered trademarks of Nantucket Corporation. Other brand and product names are used for identification purposes only and may be trademarks or registered trademarks of their respective holders. Entire contents copyright © 1989 Nantucket Corporation.

platforms. The manufacturer says that a version for OS/2 will be available by July. Other versions support the Sun386i and several networks, including Sun NFS, TCP/IP, and VAX DECnet.

Developers can access remote Ingres databases via Ingres/Net. You can use Ingres/Start for distributed updates and queries. Ingres optimizes distributed queries, but its distributed update capability, like SQL Server's, must be managed by the programmer. Ingres can access remote DBMSes, such as DB2, with its General Communications Architecture. In the past, Ingres's gateways have not been found to be reliable, but GCA appears to overcome these problems. GCA is the first gateway architecture that is based on the ANSI Remote Data Access standard.

Ingres is the only DBMS that supports a multithreaded, multiserver architecture. This overcomes the one-processor limitation of the multithreaded, single-server architectures. Administrators can start up multiple servers on a computer. These servers would be able to use multiple processors with no limitations. The advantage is that administrators would be able to direct transactions to specific servers, giving higher priority to critical transactions.

Ingres has many special features that make it technically superior to its competitors. For example, most other SQL DBMSes, with the exception of Oracle, use cost-based algorithms to optimize SQL queries. To determine the best index paths, they store row counts in their SQL catalog. Ingres stores not only counts but also histograms. Histograms more thoroughly describe data, since they capture its skewed nature.

Ingres also does a better job of interpreting SQL commands. There are many ways to express the same question within the SQL language. In most DBMSes, performance can be negatively affected by a nonoptimal formulation. For instance, some DBMSes perform better on joins, while others prefer subqueries. Ingres uses a "query-flattening" algorithm that ensures that all possible SQL constructs perform equally well.

Ingres supports hashed table structures as well as B-trees. As with SQL-Base, this gives the database administrator added physical storage flexibility. Ingres's Intelligent DBMS has recently been released on VAX and other high-end Unix platforms. The Knowledge Management Extensions (KME) includes stored procedures and triggers similar to those of SQL Server. Ingres's triggers and stored procedures are cre-

ated using Ingres's OSL language. Unlike SQL Server, Ingres allows multiple triggers per update operation per table. Procedures are therefore easier to write and maintain.

The KME contains a Resource Control System that establishes limits on resource consumption. With this facility, administrators can limit the number of rows returned by a query. This prevents runaway queries. Another facility, the Access Control System, allows database

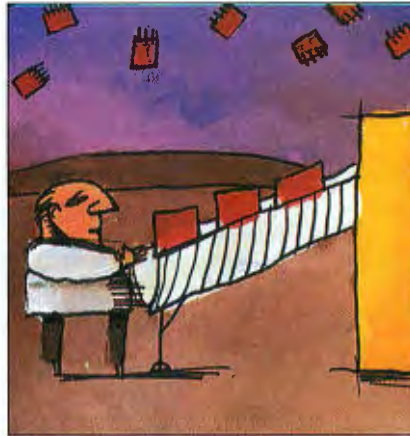

administrators to control authority at the group level instead of the user level.

Skilled programmers can use the Object Management Extensions (OME) to define their own functions, operators, and data types. An example of a user-defined data type would be a geographical location. Instead of trying to describe geographic points and distances between points by using standard data types, skilled programmers can develop their own data type called POSITION. They can also create a user function called DISTANCE, which calculates the distance between POSITIONS. Users can then use these data types and functions directly in their SQL commands.

Ingres comes with a complete development tool set called Application-by-Forms. The company also offers an end-user query tool called Simplify.

The Santa Cruz Operation will package Ingres into its new 386-based Unix 5.2 operating system called Open Desktop. Under normal circumstances, Open Desktop with Ingres would be considered a good alternative to an OS/2 database server. Unfortunately, there seems to be very little awareness of the product. However, that could change.

Informix

Informix is very popular for small- and medium-size Unix-based applications. It is easier to administer than other Unix

DBMSes, it requires fewer hardware resources, and it offers excellent performance. Informix has great portability (supporting more than 250 platforms), as well as a good set of development tools that are oriented toward the professional programmer.

There are two versions of Informix. Informix-SE, Informix Software's original DBMS, runs on top of its C-ISAM file manager. This version runs under DOS, Unix, and DEC VMS. It does not have the performance characteristics of Informix-Online and is mainly used for applications with low transaction processing requirements. Access into Informix-SE is through a C-ISAM call interface or via SQL. Applications written with the SQL interface are compatible with the Informix-Online DBMS.

Informix-Online (formerly called Informix-Turbo) is Informix Software's entry into the OLTP marketplace. It does not run on as many platforms as Informix-SE, and it has not been ported to VAX/VMS or DOS, although an OS/2 port is in the works.

Informix-Star is Informix's distributed database system. Under Informix-Star, client workstations can access one or more remote Informix-Online databases. The distributed system uses Informix-Net to connect clients with the database servers.

Informix-Net, which is the Informix network product, supports both TCP/IP and DECnet networks. Applications can read multiple databases but can update only one database at a time. A cost-based optimizer decides the best way to do a multitable join.

Informix uses a multiprocess shared-memory architecture. Each user requires his or her own process that can share memory with other processes. This is similar to Oracle's architecture. The advantage to this architecture is that it will make use of a multiprocessor computer. The disadvantage is that it requires more operating-system resources (i.e., memory and CPU) than the multithreaded architectures of Ingres and Sybase.

Informix has a flexible locking manager. Most DBMSes support only one type of locking—table, page, or record. Informix supports all three. Database administrators use the ALTER TABLE command to choose the locking level. Large tables can be assigned page-level locking, while smaller tables can have record-level locks. Locking levels can be changed dynamically from within a program.

Like SQL Server, Informix supports

continued

THE FINE ART OF DISC DRIVES



Neon Sculpture by
Lili Lukich
Los Angeles, California

To the naked eye, disc drives haven't changed much in the past few years. While the visible aspects have remained the same, the parts you can't see have improved dramatically. What used to be megabytes are now gigabytes. And Seagate is at the forefront of this technological revolution.

We've not only increased capacities, but we've found ways to make drives faster and more reliable. For example, Zone Bit Recording™ is a recording technique that permits higher capacity and faster average data transfer rates than conventional recording methods. Our straight-arm actuator has 60% less mass than most other designs, giving our Wren™ and Sabre™ families lightning-quick access performance. And by increasing spindle rotation 50% to 5400 RPM, we've significantly increased the transfer rate and reduced the latency in our 1.5 GB Elite™ drive.

As a result of these and other technological improvements, Seagate now offers drives from 20 MB to 2.5 GB in the widest range of form factors and interfaces imaginable, for almost every conceivable application. And we're not through yet.

Like the artist who spends years perfecting his craft, Seagate has spent the past decade mastering the fine art of disc drives. To get a first-hand look at the state-of-the-art, contact your authorized Seagate distributor, or call Seagate directly: 800-468-DISC, or 408-438-6550.

 **Seagate**

Zone Bit Recording, Wren, Sabre and Elite are trademarks of a wholly-owned subsidiary of Seagate Technology, Inc.; Seagate and the Seagate logo are registered trademarks of Seagate Technology, Inc. ©1990 Seagate Technology, Inc.

A Preview of OS/2 Extended Edition

IBM's OS/2 Extended Edition has two components: the Communications Manager (CM) and the Data Manager (DM). Version 1.1 of DM could be used only as a single-user SQL DBMS, since there was no way to access it on a network. Version 1.2 of OS/2 EE will come with a new facility called Remote Data Services (RDS), which will allow applications running on OS/2 or DOS workstations to access the DM database server.

RDS will route SQL calls to the database server using IBM's Advanced-Program-to-Program Communications (APPC) protocol. This protocol is supported by OS/2's CM. Applications using the DOS requester will access the server using NetBIOS.

Neither OS/2 nor DOS RDS requires a network operating system. But if you need remote printing or file sharing, you will need IBM's LAN Server NOS. LAN Server supports over 90 percent of LAN Manager's calls and is the only NOS that IBM certifies for OS/2 EE.

IBM also added referential integrity support to the SQL data definition language that closely follows DB2's imple-

mentation. The company has also completed its SQL implementation by adding the UNION operator.

OS/2 EE supports Cursor Stability as well as Repeatability Read isolation levels. It has a new isolation level called Uncommitted Read, which allows read-only transactions to bypass any update locks.

DM's Query Manager is vastly improved and makes good use of Presentation Manager's graphical interface. Developers and end users can create forms and reports using QM. You can develop more-sophisticated applications using the IBM language interfaces.

QM comes with COBOL/2, Pascal/2, and FORTRAN/2 language interfaces. It has an interface to a new procedures language that is based on IBM's mainframe REXX interpreter language. The procedures language can call and pass variables back and forth between QM's forms and reports. This is a fast way to build applications. A business graphics interface has also been added to QM that allows users to install a graphics package designed to work with the graphical interface.

DM includes an operational status tool that displays a snapshot of server activity, including database names, alias names, the time and date of the last backup, and how many applications are currently connected to a specific database.

DM's major weakness is that it has no utilities to recover from disk failures. This means that you have to re-enter all transactions that were entered between the time of the last backup and the disk failure. Only the SQL database server is missing this function. IBM says that it recognizes this as a problem and adds that it is working on a solution.

IBM also says that it is working on direct links between OS/2 EE and DB2 using CM's APPC protocol. Already, IBM has announced OS/2 Customer Information Control System CICS (CICS is IBM's mainframe teleprocessing monitor), which supports an APPC connection between a PC CICS program and a mainframe CICS program. IBM has announced plans for complete distributed database capabilities among all its database servers, but that's probably several years off.

clustered indexes, 2-gigabyte BLOB (for binary large objects) fields for long text and large images, and disk mirroring. It also has a database performance monitoring tool called DB-Monitor.

Simple applications can be developed using the PERFORM form-design system and the ACE report writer. More-complex applications will need Informix-4GL. Informix-4GL is halfway between a procedural and a nonprocedural language. Most systems can be developed entirely within Informix-4GL, but C and COBOL language interfaces are available. Informix-4GL/RDS is an interpretive version of Informix-4GL, which allows programmers to develop applications interactively and then execute them without compilation.

Informix Software has had some past failings in the area of user support. For example, users tend to complain about the company's slow response to fixing bugs and poor telephone support. Lately, however, the company has put extra effort into upgrading its support, and it appears that progress is being made in this area.

NetWare SQL

NetWare SQL has its origins in Softcraft's popular Btrieve file manager. Many corporations and value-added resellers (VARs) use Btrieve's indexed file manager together with procedural programming languages such as C, Pascal, and COBOL to build complex applications. A few years ago, Novell bought Softcraft and made it a division of the company. Btrieve has evolved into NetWare SQL and is now packaged with Novell's NetWare.

The latest version of NetWare SQL is a step up from Btrieve but is missing important implementation features, which causes it to lag behind its competitors. It still has several major shortcomings, such as the lack of a 4GL, stored procedures, hashed tables, clustered indexes, a good buffering algorithm, and good optimization.

NetWare SQL is the only SQL DBMS that runs as a Novell value-added process, which means that it does not require a separate server. Other SQL DBMSes need their own server, since they run under DOS or OS/2. Novell says

that NetWare SQL 386 will be written as a NetWare 386 Network Loadable Module (NLM). NetWare SQL has limited distributed capabilities. It can read records from a remote NetWare SQL server one record at a time using remote procedure calls.

The only major SQL feature that NetWare SQL is missing is support for null values. Forward recovery from disk failures is also missing, although this problem is supposed to be corrected in NetWare 386, which is due out sometime in the middle of the year.

NetWare SQL's transaction management system is not nearly as sophisticated as that of its competitors. It automatically locks tables unless programmers explicitly request record-level locks. Programmer-controlled locking adds to programming time and is susceptible to errors. In this day and age, that is simply unacceptable.

The soon-to-be-released NetWare SQL 386 will have some improved performance features—for example, a limited stored procedure capability and

continued

Everything You Ever Wanted In UNIX. And Less. \$99.95*

OK. We know it's hard to believe. So just consider this. Coherent™ is a virtual clone of UNIX. But it was developed independently by Mark Williams Company. Which means we don't pay hundreds of dollars per copy in licensing fees.

What's more, Coherent embodies the original tenet of UNIX: small is beautiful. This simple fact leads to a whole host of both cost and performance advantages for Coherent. So read on, because there's a lot more to Coherent than its price.

SMALLER, FASTER...BETTER.

Everybody appreciates a good deal. But what is it that makes small so great?

For one thing, Coherent gives you UNIX capabilities on a machine you can actually afford. Requiring only 10 megabytes of disk space,



Coherent can reside with DOS. So you can keep all your DOS applications and move up to Coherent. You can also have it running faster, learn it faster and get faster overall performance. All because Coherent is small. Sounds beautiful, doesn't it?

But small wouldn't be so great if it didn't do the job it was meant to do.

EVERYTHING UNIX WAS MEANT TO DO.

Like the original UNIX, Coherent is a powerful multi-user, multi-tasking development system. With a complete UNIX-compatible kernel which makes a vast world of UNIX software available including over a gigabyte of public domain software.

Coherent also comes with Lex and Yacc, a complete C compiler and a full set of nearly 200 UNIX commands including text processing, program development, administrative and maintenance commands.

And with UUCP, the UNIX to

UNIX Communication Program that connects you to a world-wide network of free software, news and millions of users. All for the cost of a phone call.

We could go on, but stop we must to get in a few more very important points.

EXPERIENCE, SUPPORT AND GUARANTEES.

Wondering how something as good as Coherent could come from nowhere? Well it didn't. It came from Mark Williams Company, people who've developed C compilers for DEC, Intel, Wang and thousands of professional programmers.

We make all this experience available to users through complete technical support via telephone. And from the original system developers, too!

Yes, we know \$99.95 may still be hard to believe. But we've made it fool-proof to find out for yourself. With a 60-day money-back no-hassles guarantee.

You have to be more than just a little curious about Coherent by now. So why not just do it? Pick up that phone and order today.

You'll be on your way to having everything you ever wanted in UNIX. And for a lot less than you ever expected.

1-800-MARK WMS
(1-800-627-5967 or 1-708-689-2300)
60-DAY MONEY BACK GUARANTEE!



**Mark Williams
Company**

601 N. Skokie Highway
Lake Bluff, IL 60044

*Special introductory price good through July 31, 1990. Coherent is a trademark of Mark Williams Company. UNIX is a trademark of AT&T. XENIX is a trademark of Microsoft.

LESS IS MORE!	Coherent For the IBM-PC/AT 286 or 386 based machines.	Santa Cruz Operations and compatible XENIX 286, Version 2.3.2
No. of Manuals	1	8
No. of Disks	5	21
Kernel Size	64K	198K
Install Time	20-30 min.	3-4 hours
Suggested Disk Space	10 meg	30 meg
Recommended Memory	640K	1-2 meg
Performance*	38.7 sec	100.3 sec
Price	\$99.95	\$1495.00

*Byte Exec benchmark, 1000 iterations on 20 MHZ 386.

COMPANY INFORMATION

Gupta Technologies
(SQLBase)
1020 Marsh Rd., Suite 210
Menlo Park, CA 94025
(415) 321-9500
Inquiry 1071.

Informix Software, Inc.
(Informix)
4100 Bohannon Dr.
Menlo Park, CA 94025
(415) 322-4100
Inquiry 1072.

Ingres Corp.
(Ingres)
1080 Marina Village Pkwy.
Alameda, CA 94501
(415) 769-1400
Inquiry 1073.

Interbase Software Corp.
(InterBase)
209 Burlington Rd.
Bedford, MA 01730
(617) 271-0221
Inquiry 1074.

Microsoft Corp.
(SQL Server)
16011 Northeast 36th Way
Redmond, WA 98073
(206) 882-8080
Inquiry 1075.

Novell, Inc.
(NetWare SQL)
6034 West Courtyard Dr., Suite 220
Austin, TX 78730
(512) 346-8380
Inquiry 1076.

Oracle Corp.
(Oracle)
20 Davis Dr.
Belmont, CA 94002
(800) 672-2531
Inquiry 1077.

Progress Software Corp.
(Progress)
5 Oak Park
Bedford, MA 01730
(617) 275-4500
Inquiry 1078.

XDB Software, Inc.
(XDB)
7309 Baltimore Ave., Suite 219
College Park, MD 20740
(301) 779-5486
Inquiry 1079.

improved optimization. As an NLM, it should be able to take advantage of NetWare 386's considerably improved performance.

Initial reports on NetWare 386 are good, but it still has to be proven as a reliable platform for running mission-critical applications. There is some concern about NetWare 386's inability to protect programs from other NLMs. A runaway NLM can bring down a database server, which would be unacceptable for most application situations.

NetWare SQL 386 will also include an embedded SQL precompiler for C. This follows the ANSI and IBM proposed standards. The precompiler translates SQL commands into low-level call functions.

On one hand, I don't have anything against NetWare SQL, but on the other hand, it is difficult to find strong reasons to recommend it. The best reason to use NetWare SQL is its ability to run as an NLM. In the near future, NLM versions of XDB and SQLBase will be available, and that would eliminate NetWare SQL's one real advantage.

Progress

Progress is a favorite of VARs and small organizations. It has complete DBMS capabilities and an adequate 4GL. Progress's chief competitor is Informix, which runs on most of the same platforms as Progress. Like Informix, Progress is portable across dozens of Unix and VAX platforms. A single-user DOS version is also available. Progress operates over NetBIOS, TCP/IP, DECnet,

and Novell SPX/IPX networks.

Progress was one of the last true relational DBMSes to support SQL. Release 5.0 supports almost all of ANSI Level 2 SQL and most of IBM's SAA SQL. Progress does not have any procedural language interfaces, but it has embedded SQL support in its own 4GL. You can also use Progress interactively. Progress's embedded SQL uses a standard cursor mechanism that retrieves and manipulates data one record at a time. The technique is similar to the way other SQL servers embed SQL in C, COBOL, and Pascal.

Release 5 also implements a multi-threaded, multiserver architecture that is similar to that of Ingres. It attempts to maximize the use of multiple processors while minimizing CPU and memory overhead. Progress has automatic record locking. Developers are given many methods of fine-tuning locking control



by defining the scope of a transaction. To do this, developers use the DO TRANSACTION and REPEAT TRANSACTION statements. Progress has a database monitor for managing multiuser performance, and a full set of data administration utilities.

Progress has a data dictionary that stores field- and file-level validation rules. This is similar to SQL Server and Ingres's rules and triggers. In Progress's version, administrators use Progress's 4GL to define the rules. Unlike SQL Server and Ingres, which support file-level triggers for updates and deletes, Progress supports validations only on deletes—not on updates or inserts.

The heart of Progress is its 4GL. If you like the 4GL, you will like Progress. Since there is no other language interface, you must build all applications completely within the 4GL paradigm. I found it awkward and at times more difficult than procedural languages. Nonetheless, many developers swear by it, and if you can live within the constraints of a 4GL, you'll find you can be productive with Progress.

Perspectives on SQL

As you can see, each of the SQL servers offers unique characteristics that may make it ideal for a given application (see the features table on page 138). To put everything in a proper perspective, consider the following.

XDB is a good choice if you want a SQL server that is relatively inexpensive, runs on any NetBIOS network, and

continued

Multiple choice.

JOHANNES JENSEN
President
MULTIMICRO, INC.



COMPLETE SYSTEMS INCLUDE:

MMI-3364 SUPER TURRET

•AMI-80386 33MHz 64K Cache Static RAM (25ns) • 4096K RAM Using 1 MB-70ns • DPT Harddrive and Floppy CTRLR • 318MB ESDI Harddrive (16ms Access Time) • VGA Display Card w/512K RAM • TEAC 1.2MB 5 1/4" or 3 1/2" HighDensity Floppy Drive • VGA Color Monitor 1024 X 768 Resolution • Keytronics 101 Key Enhanced AT-Keyboard • 350 Watts Power Supply • Dual Thermostatically Controlled Fans

MMI-386SX16

•MMI-80386SX 16MHz 1MB • WD1006 MFM Harddrive and Floppy CTRLR • 30MB-32ms Harddrive • MG 132 Monographic Card with Parallel Port • TEAC 5.25" or 3.5" • Samsung 12" Monochrome Monitor • KEYTRONICS 101 Key Enhanced AT-Keyboard • 200 Watts Power Supply

MMI-386-25 MINI TURRET

•MMI-80386 25MHz 1MB • WD1006 MFM Harddrive and Floppy CTRLR • 30MB-32ms Harddrive • MG 132 Monographic Card with Parallel Port • TEAC 5.25" OR 3.5" • SAMSUNG 12" Monochrome Monitor • KEYTRONICS 101 Key Enhanced AT-Keyboard • 200 Watts Power Supply



VIRTUALLY UNLIMITED SYSTEM CONFIGURATIONS.

Our popular MultiMicro 386/25 and 386/33 systems provide economical, yet powerful computer solutions. Our MultiMicro Turret VGA 386/25 and Super Turret VGA 386/33 systems offer memory, hard drive and display options with unmatched pricing and performance.

MULTIMICRO CUSTOM COMPUTERS.

Virtually any system configuration will be created to your exacting standards, with the assurance of MultiMicro quality.

COMPARE OUR COMPONENTS.

Major names like Intel, Weitek, AMI, Western Digital, Maxtor, Imprimis, TEAC and Seiko. All providing top quality components with maximum reliability.

MULTIMICRO SEAL OF QUALITY.

This seal guarantees that every piece of equipment has been hand inspected and electronically tested for 72 hours or more.



A POWERFUL WARRANTY.

We will repair or replace any part in your system for one year from date-of-purchase.

FREE ON-SITE-SERVICE NATION WIDE.

The multiple choice begins with a simple selection: Choose MultiMicro.

582 FOLSOM STREET
SAN FRANCISCO, CA 94105
(415) 979-0140 FAX (415) 979-0142
OUTSIDE CA : 800-848-4256



Authorized Reseller



We Want to be Your Computer Company

MULTIMICRO

INCORPORATED

ALL BRAND NAMES ARE REGISTERED TRADEMARKS OF THEIR RESPECTIVE COMPANIES.

Circle 169 on Reader Service Card (DEALERS: 170)



New!

Monitor & Control The World FROM YOUR PC



SOLUS, an integrated system, includes monitor, datalog and control software which features "Programming By Selection." You can create applications easily, with no prior programming experience.

ONLY \$895
Hardware Only
VISA/MC/AmEx

The all new SOLUS™ Personal Control Computer™ lets you *monitor* and *datalog* just about any condition in the real world. Then, based on these monitored conditions, SOLUS lets you *control* a wide variety of electrical devices.

SOLUS makes it possible for any PC user to create powerful monitor and control applications. Quickly. Easily. Inexpensively. And with no prior programming experience.

SOLUS comes with a 30-day satisfaction guarantee.

Call toll free now:
800-247-5712

Discover SOLUS today.
And control the world around you!

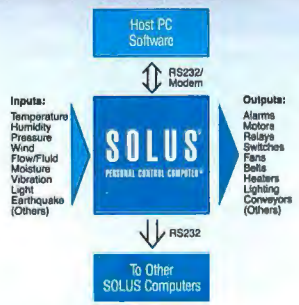

36 digital/analog input/output channels are compatible with standard sensors and output devices. SOLUS can be located on site, or remotely via modem.

Solus Systems, Inc.
4000 Kruse Way Place, 2 • 285
Lake Oswego, OR 97035 U.S.A.
Phone: 503 • 635 • 3966
Fax: 503 • 635 • 3004

© 1989 Solus Systems, Inc. SOLUS™ and Personal Control Computer™ are trademarks of Solus Systems, Inc.

requires minimal data administration. It also makes sense if you're looking for a development platform for DB2 applications.

SQLBase does not have the portability of some of its competitors, such as Oracle, but it is easy to manage and has a good set of supporting tools. SQLBase will appeal to a wide range of developers and users who need a high-performance SQL database server with low resource requirements.

SQL Server is full of features, and it's an excellent choice for mission-critical OLTP applications. It is more costly in terms of resources and administration overhead than SQLBase and XDB, but for large networks and critical applications it can't be beat. Many corporations have even begun moving DB2 applications down to SQL Server.

Oracle's strengths are its portability and large base of application support. Technologically, it lags behind its competitors, and it is a complex relational DBMS that is difficult to administer. It badly needs stored procedures and triggers. It should also implement either clustered indexes or hashed tables. The development tools also need upgrades.

Ingres's OME and KME extensions have established its technological leadership, which is a direction that other vendors should also consider.

Informix is a perfect fit for smaller Unix systems. Informix's chief rival on Unix 386 platforms is the Ingres Open Desktop system. Ingres appears to have the edge in tools and administration facilities, while Informix has excellent VAR pricing and a large developer base. Both DBMSes are good picks, and customers will benefit from the competition.

Progress release 5 with SQL can now claim ANSI SQL compliance and has a rich 4GL to back it up. Unix developers enjoy Progress's aggressive pricing strategy that encourages VARs with low runtime costs. Prices are dependent on the type of platform and operating system but are very competitive with Informix's. This is especially true if you consider that the total Progress package is sold at one price, while Informix's Informix-4GL and Informix-RDS are priced separately. Progress provides a good alternative to Informix and Open Desktop—provided that you like its 4GL. ■

Rich Finkelstein, president of Performance Computing, Inc., in Chicago, is a leading consultant on relational and SQL-based database technology. You can reach him on BIX c/o "editors."

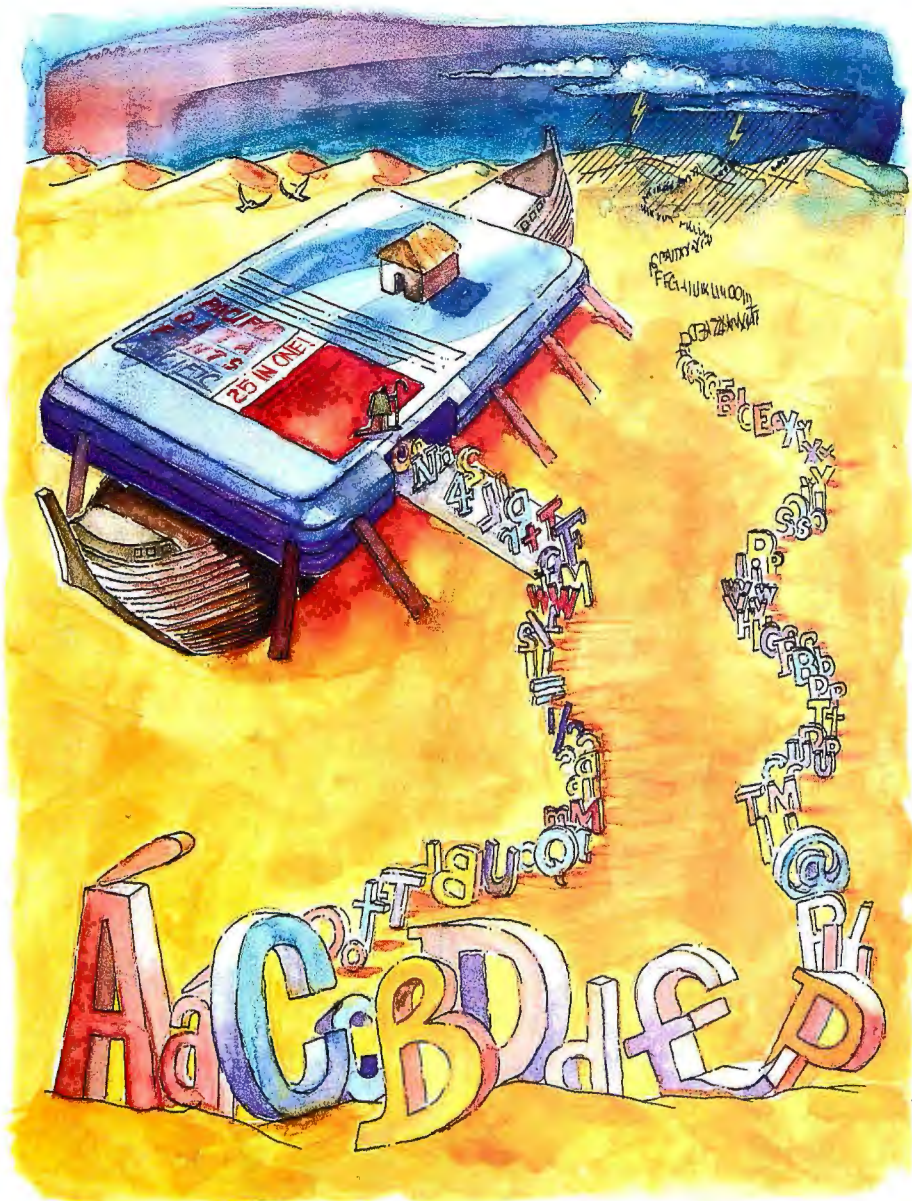

**25 Cartridges in One!™—
172 fonts and 20 symbol
sets in one cartridge.**

Not that long ago printing with more than one font seemed like it took 40 days and 40 nights. You had to wait to download soft fonts. Or you had to switch any number of cartridges in and out looking for the right font.

Then along came Pacific Data Products. Now you have fast and easy, yet economical access to more high-quality fonts and symbols than ever before. And there's also increased symbol set support including international symbols, currency and diacritical marks.

25 Cartridges in One! is ideal for almost any type of application—like word processing, presentation graphics, and spreadsheet publishing. With 19 printer drivers included, there's increased support for most of the popular software packages.

Now that it's loaded with 172 fonts and 20 symbol sets,
go ahead—print up a storm.



25 Cartridges in One! is fully compatible with the HP LaserJet Series II, IID, and IIP. And, there's a new version available for the LaserJet III.

For the dealer that carries *25 Cartridges in One!* in your area, call Pacific Data Products at (619) 552-0880.

**Pacific Data Products—
Plug into Power**

25 Cartridges in One! is a trademark of Pacific Data Products, Inc. All other company and product names are trademarks of the company or manufacturer respectively. © 1990 Pacific Data Products, Inc.

PACIFIC
DATA PRODUCTS

9125 Rehco Road, San Diego, California 92121
(619)552-0880, Fax (619)552-0889

Circle 186 on Reader Service Card (DEALERS: 187)

FOR \$1899, YOU CAN GET A LOT OF COMPUTERS.



© 1999 Dell Computer Corporation. All rights reserved. *Monitor 2105X is shown with VGA Color Plus monitor and optional mouse. All other marks are trademarks of Dell Computer Corporation. 386 is a trademark of Intel Corporation. UNIX is a registered trademark of AT & T Intellectual Property and other companies. Other trademarks and trade names are used in this advertisement to refer to the entities claiming the marks and names of these products. Dell Computer Corporation disclaims any proprietary interest in trademarks and trade names other than its own. For more information, contact 1-800-345-9500. Dell's Satisfaction Guarantee and Limited Warranty apply to Dell Corporation, 9505 Arboretum Blvd., Austin, TX 78759. *On-site service may not be available in certain remote locations.

AD CODE 11EEO

OR A LOT OF COMPUTER.

OK. So you don't have the biggest budget in the world.
But that doesn't mean you have to think small.

Introducing the Dell System® 316SX, 16 MHz 386™ SX.



Now you can get into 32-bit computing with this complete 20 MB system. Including 512 KB of RAM, a VGA Monochrome monitor, and three 16-bit industry standard expansion slots. With a 5¼" or a 3½" diskette drive.

More important, it's built by Dell. The computer company rated number one for overall customer satisfaction in the last four PC Week polls of corporate volume buyers.

Over IBM. Over Compaq.

And every Dell System comes with a one-year warranty, toll-free technical support and next-day desk-side service provided by the Xerox Corporation.† So for \$1899, you don't have to buy a cookie cutter clone and go it alone.

Call Dell. You'll get a lot of computer.

With a lot of company.

800-365-1460

FOR NETWORK OR UNIX® INFORMATION, 800-678-UNIX.
For Dell in Canada, call 800-387-5752.



Circle 75 on Reader Service Card

See the Future.

The FLEXSCAN® 9070U has been designed to offer maximum CAD/CAE performance in the PC environment.

Our 16" flicker-free display is ideal for creating 3-D projections, and the 20kHz-50kHz horizontal scan range allows PC CAD capabilities at resolutions of up to 1024 dots × 768 lines. In the CAD/CAE field, non mutual image interference in dual monitor systems is an important issue. Our advanced deflection yoke eliminates mutual interference with 15cm distance between both units as opposed to the regular requirement 60cm and thus allows you to take full advantage of dual systems.

The FLEXSCAN's ergonomic design minimizes static, glare, and magnetic radiation to provide the most user-friendly environment possible.

Other monitors meet the standards.
FLEXSCAN® sets them.



NANA O®

NANA O USA CORP.

23510 Telo Ave., Suite 5
Torrance, CA 90505 USA
Phone (213)325-5202
Fax (213)530-1679

Circle 171 on Reader Service Card
(DEALERS: 172)

FLEXSCAN 9070U

16" (15V), 0.28mm dot pitch CRT
Scan Frequency: Automatic Adjustment
H: 20kHz-50kHz
V: 50Hz-80Hz

Front-mounted controls for easy access
2 Video inputs for professional use
VGA, Hi-Res-VGA (up to 1024 × 768),
EGA and Mac II compatible



World's Fastest Lunchbox

Dolch's P.A.C. 486-25 claims the portable performance title, but only for those with very deep pockets

*Mark L. Van Name
and Bill Catchings*

It was inevitable: 486 portables could not be far behind the first 486 desktop systems. The Dolch-P.A.C. (Portable Add-in Computer) 486-25 is the first—and, as we write this in late January, the only—486 portable.

The P.A.C. 486-25 is not a machine for the casual user. Its base system includes a 25-MHz i486 CPU, a socket for a Weitek WTL4167 floating-point coprocessor, 2 megabytes of memory, a 100-MB hard disk drive, a 5¼-inch 1.2-MB or 3½-inch 1.44-MB floppy disk drive, an electroluminescent CGA display, and three open AT-style expansion slots. Our evaluation unit came with the 3½-inch floppy disk drive, an additional 2 MB of memory (\$780), a carrying case (\$95), MS-DOS 3.3 (\$150), and a VGA gas-plasma display instead of the standard EL screen (\$595).

The P.A.C. 486-25 is also not for the poor user. The base system runs a hefty \$12,995; our review unit would set you back \$14,615. Dolch's 25-MHz P.A.C. 386-25 lunchbox portable in a comparable configuration costs \$3100 less; you pay a huge premium for the i486.

Top Performance

Of course, you get something for all that extra money: performance. The P.A.C.



486-25 is by far the fastest portable computer that BYTE has ever tested. In the BYTE benchmarks, its overall application index of 26.3 is about 47 percent higher than that of the nearest competitor, the Toshiba T5200/100.

The i486 provides virtually all of that performance edge. The P.A.C. 486-25 beat the T5200/100 on BYTE's CPU index by about 57 percent. The i486's internal FPU increases the overall computing lead even farther; the system was more than three times faster on BYTE's FPU tests than the T5200/100, the Compaq Portable 386, or even Dolch's own P.A.C. 386-25.

The P.A.C. 486-25's video and disk subsystems, however, hold it back. The video system was slower than those of all three of the above-mentioned portables—a full 33 percent slower than that of the T5200/100. Several factors contributed

to this poor showing. First, the unit's Paradise VGA Plus adapter was an 8-bit card with only 256K bytes of memory. You can't replace the Paradise card with a faster one because Dolch modified the Paradise card to drive the gas-plasma display. The display actually connects to the card via the special display adapter on top of the card, not via the normal monitor connector. (There's also a special DC-to-DC converter that converts power from the unit's 200-watt supply into the power that the display requires.)

The disk subsystem's performance, while better than the display's, is also nothing to crow about. It turned in a BYTE disk I/O index that was 9 percent above the T5200/100's, but a full 16 percent below that of the P.A.C. 386-25. One reason for this mediocrity may be the overhead of translating the physical

continued

See Your Data*

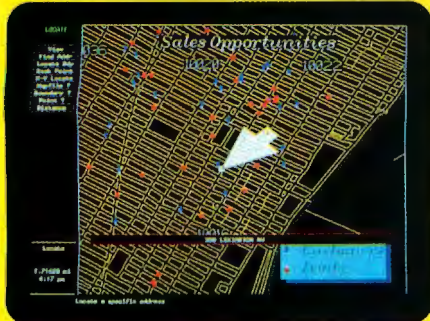

MapInfo software can find, display and analyze your data geographically. See your prospects, customers, facilities—anything in your database. Find addresses by street, ZIP code, city, etc. (We can even supply the maps.)*



Any point or region on the map can have a complete record of data behind it. See your *actual* dBASE data in a window to view, edit, and print. Draw your own boundaries. Add titles and legends for high quality presentations.

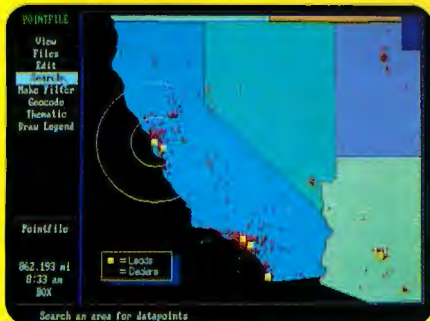

Perform analyses on your data to sum, average, or count your database records by location. Color sales territories by volume of orders, ZIP codes by numbers of leads, countries by your demographic data.

From street-level to worldwide, MapInfo can merge your databases with maps. Play visual "what if" with your data. See patterns, trends, and opportunities you never knew existed. If you need to map your data, MapInfo can do it.

*MapInfo now has "TIGER," the most up-to-date and comprehensive library of street maps available on the PC. Prices vary. MapInfo comes with a map of the world and the U.S. with all ZIP code locations. Runs on IBM PCs or compatibles with 640K RAM, a hard drive, and graphics.

MapInfo Corp.

Changing The Way The World Looks At Information™

200 Broadway, Troy NY 12180
To order, call 1-518-274-8673
or 1-800-FASTMAP Toll free.

MapInfo is a trademark of MapInfo Corp. dBASE is a trademark of Ashton-Tate.

Dolch-P.A.C. 486-25

Company

Dolch Computer Systems
2029 O'Toole Ave.
San Jose, CA 95131
(800) 538-7506
(408) 435-1881

Components

Processor: 25-MHz Intel i486; socket for 25-MHz Weitek WTL4167 floating-point coprocessor
Memory: 2 MB of 80-ns DRAM in four 1-MB SIMMs on motherboard and 2 MB of RAM on 32-bit memory card (expandable to 16 MB); 128K bytes of BIOS ROM
Mass storage: 3½-inch 1.44-MB Toshiba floppy disk drive; 100-MB 23-ms IDE Conner Peripherals hard disk drive
Display: 11-inch gas-plasma VGA
Keyboard: 86-key AT layout with 12 function keys
I/O interfaces: One 9-pin and one 25-pin serial port; one 25-pin parallel port; five AT-style expansion slots (three open); one proprietary 32-bit memory card slot

Size

16 × 9½ × 7½ inches; 20 pounds

Price

Base system: \$12,995
As reviewed: \$14,615

Inquiry 861.

characteristics of the Conner Peripherals 100-MB IDE (integrated device electronics) hard disk drive into a configuration that the BIOS can handle. The overhead slows the drive, which offers a 23-millisecond average access time and a 1-to-1 interleave.

Despite this slow disk subsystem and display, the P.A.C. 486-25 is an amazing performer that made us want 486s on our desks.

Compatibility

The P.A.C. 486-25 fared wonderfully on our compatibility tests. Its standard AT-style expansion slots worked with all our test cards, including a Western Digital Ethernet controller. The system also had no trouble with a Microsoft Serial Mouse or the Xircom Pocket Ethernet Adapter.

On the software side, the unit flawlessly ran all our almost two dozen test programs, including several—Borland's Paradox 386 version 2.03, Foresight Resources' Drafrix CAD Ultra 3.03C, Microsoft's Windows/386, Quarterdeck

Office Systems' QEMM-386 1.10, and Wolfram Research's Mathematica 1.2—that use 32-bit instructions and memory beyond 640K bytes.

Opening the Lunchbox

Despite its sterling PC compatibility and great performance, the P.A.C. 486-25 is stodgy-looking. Its almost 20-pound case is a dull gray rectangular box the color of an old Sears toolbox.

Inside, the P.A.C. 486-25 resembles a standard AT clone turned on its side. The vertically mounted Advanced Integration Research (AIR) motherboard runs along the front of the case, just behind the display. It measures 13 by 9 inches, the same size as the motherboard in many 386SX desktop systems, and sports over 75 chips—a lot, considering there's no memory or VGA support on it. There is only one application-specific IC, a Chips & Technologies integrated peripheral controller that manages the AT bus. The ROM BIOS is from Phoenix Technologies; the system by default copies both the ROM BIOS and the video BIOS to 32-bit memory for faster access.

The i486 in our evaluation unit was a B6 step chip, so it still had a few bugs in its FPU section. A Dolch spokesperson said that Intel plans to swap final i486s for B6 chips when the final chips are in full production; at that time, Dolch will in turn give early P.A.C. 486-25 buyers final i486s. The user can perform the swap (the CPU is socketed) or return the unit to Dolch at his or her expense.

The system's memory is on a separate AIR card in a proprietary 32-bit expansion slot. That card can hold up to 16 MB of memory in 16 1-MB single in-line memory modules. Our evaluation unit had 4 MB of 80-ns DRAM. The i486 contains a built-in 8K-byte cache and a cache controller that manages the system's memory and lets the CPU run without wait states about 85 percent of the time.

The P.A.C. 486-25 has five AT-style expansion slots: four 16-bit and one 8-bit. In our evaluation unit and in most P.A.C. 486-25 configurations, three of those slots are empty, providing a lot of expansion space for a portable. The other two slots hold the video and I/O cards. With a 5¼-inch floppy disk drive, one of the empty slots is limited to three-quarter length, but our unit's 3½-inch drive left all three slots clear to their full lengths. You reach the connectors on installed cards easily by removing a panel on the left side of the machine. To keep all the expansion cards and the i486 cool,

continued

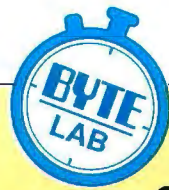

Dolch-P.A.C. 486-25

APPLICATION-LEVEL PERFORMANCE

Dolch-P.A.C 486-25 **26.3***

WORD PROCESSING

XyWrite III + 3.52	Medium/Large
Load (large)	:11
Word count	:01/:06
Search/replace	:03/:10
End of document	:01/:07
Block move	:07/:07
Spelling check	:03/:18

Microsoft Word 4.0

Forward delete	:10
----------------	-----

Aldus PageMaker 1.0a

Load document	:07
Change/bold	:12
Align right	:09
Cut 10 pages	:08
Place graphic	:02
Print to file	1:06

Index: **5.18**

SPREADSHEET

Lotus 1-2-3 2.01

Block copy	:01
Recalc	:01
Load Monte Carlo	:05
Recalc Monte Carlo	:02
Load rlarge3	:01
Recalc rlarge3	:01
Recalc Goal-Seek	:01

Microsoft Excel 2.0

Fill right	:03
Undo fill	:54
Recalc	:01
Load rlarge3	:10
Recalc rlarge3	:01

Index: **5.35**

DATABASE

dBASE III+ 1.1

Copy	:55
Index	:04
List	:52
Append	1:39
Delete	:02
Pack	1:17
Count	:03
Sort	:51

Index: **2.68**

SCIENTIFIC/ENGINEERING

AutoCAD 2.52

Load SoftWest	1:12
Regen SoftWest	:16
Load StPauls	:05
Regen StPauls	:02
Hide/redraw	3:41

STAT 1.5

Graphics	:10
ANOVA	:06

MathCAD 2.0

IFS 800 pts.	:05
FFT/IFFT 1024 pts.	:05

Index: **8.15**

COMPILERS

Microsoft C 5.0

XLisp compile	2:12
---------------	------

Turbo Pascal 4.0

Pascal S compile	:02
------------------	-----

Index: **4.94**

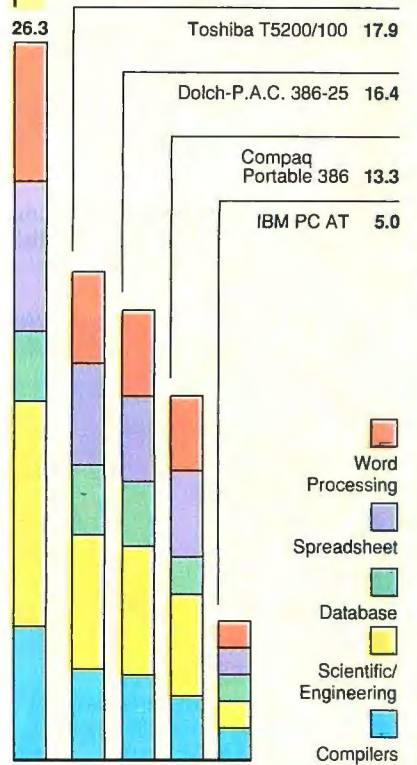

*Cumulative application index. Graphs are based on indexes at left and show relative performance.

All times are in minutes:seconds. Indexes show relative performance; for all indexes, an 8-MHz IBM PC AT=1.

LOW-LEVEL PERFORMANCE¹

Dolch-P.A.C. 486-25

CPU

Matrix 1.74

String Move

Byte-wide	20.78
Word-wide:	
Odd-bnd.	17.04
Even-bnd.	12.31
Doubleword-wide:	
Odd-bnd.	13.55
Even-bnd.	8.07

Sieve

7.63

Sort

5.78

Index: **6.20**

FLOATING POINT²

Math

1.64

Error

0.66

Sine(x)

0.66

e^x

0.66

Index: **28.20**

DISK I/O

Hard Seek³

Outer track	3.26
Inner track	3.35
Half platter	6.70
Full platter	10.09
Average	5.85

DOS Seek

1-sector	12.52
32-sector	22.06

File I/O⁴

Seek	0.06
Read	0.48
Write	0.83

1-megabyte

Write	3.39
Read	1.77

Index: **2.48**

VIDEO

Text

Mode 0	5.38
Mode 1	5.42
Mode 2	5.24
Mode 3	5.26
Mode 7	N/A

Graphics

CGA:

Mode 4	2.33
Mode 5	2.33
Mode 6	2.42

EGA:

Mode 13	4.06
Mode 14	4.34
Mode 15	N/A
Mode 16	4.37

VGA:

Mode 18	4.61
Mode 19	2.55
Hercules	N/A

Index: **1.81**

CONVENTIONAL BENCHMARKS

LINPACK	6420
Livermore Loops ⁵ (MFLOPS)	0.68
Dhrystone (MS C 5.0) (Dhry./sec.)	13192

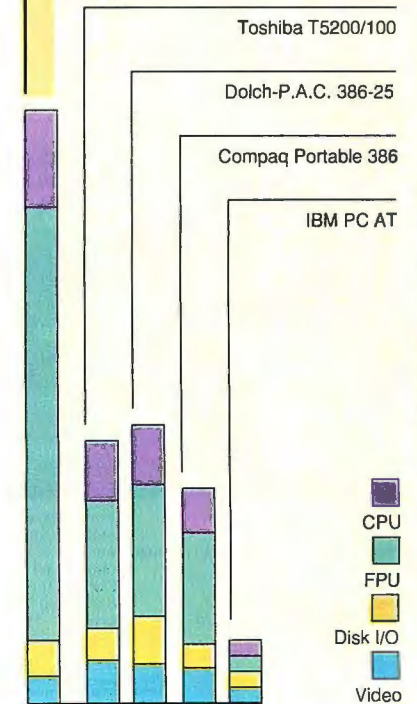

N/A = Not applicable.

¹ All times are in seconds. Figures were generated using the 8088/8086 and 386 versions (1.1) of Small-C.

² The errors for Floating Point indicate the difference between expected and actual values, correct to 10 digits or rounded to 2 digits.

³ Times reported by the Hard Seek and DOS Seek are for multiple seek operations (number of seeks performed currently set to 100).

⁴ Read and write times for File I/O are in seconds per 64K bytes.

⁵ For the Livermore Loops and Dhrystone tests only, higher numbers mean faster performance.

the P.A.C. 486-25 has two fans, one in the unit's upper right corner and one in the power supply.

Our only complaint about the P.A.C. 486-25's expansion abilities is that our evaluation unit's case was too snug. It bowed the cards slightly, so that getting them in and out was tricky.

Storage

Just below the upper fan is a drive assembly that contains the Conner hard disk

drive and a slim-line Toshiba floppy disk drive. A Chicony Electronics CH-101 I/O adapter controls the two drives. That card also provides two serial ports and one parallel port. If a 100-MB hard disk drive isn't big enough for you, Dolch also offers a 200-MB drive for \$1995.

The BYTE Lab had some hard disk drive troubles: The first drive it received was bad, and the second produced intermittent read errors. We did not, however, experience those errors; the drive ran

without any problems throughout our tests. A Dolch spokesperson attributed the trouble with the first drive to damage during shipping.

The rest of the system is pretty much the same as other Dolch portables. The 86-key detachable keyboard clips onto the front of the unit. It follows the original AT keyboard layout, with two exceptions: There are 12 function keys, not 10, and those keys are in a row across the top of the keyboard rather than in a cluster on the left side. The keyboard had a mechanical click that was a little tinny for our tastes.

The only standard software was a set of two disks of Paradise VGA utilities and the built-in Phoenix setup program. Dolch sells MS-DOS, but you have to install it yourself.

The documentation is among the worst that we've seen. The manual was obviously assembled from different pages of other Dolch manuals—some pages were numbered sequentially, some by chapter—and it contained many small inaccuracies. A separate motherboard manual was somewhat helpful, but Dolch should put more time into its documentation. A Dolch spokesperson said that the company was in the process of preparing new manuals.

The Good and the Bad

On the support side, there's good news and bad news. The good news is a toll-free number for technical support and staff who know the system inside and out. The bad news is a standard one-year parts-and-labor warranty, under which you pay to ship the unit to Dolch for repair.

That warranty, like Dolch's software policies, was fine once, but not today. Vendors such as Dell, Austin, Gateway 2000, and PC Brand install DOS on the hard disk for you and provide a year of on-site service standard, even with their \$2000 to \$3000 clones. It's a shame that a company that's selling a system for \$13,000 (or more) can't offer the same niceties.

The bottom line for the P.A.C. 486-25 is simple: It provides the best portable performance available, but at a very high price. If you need all that speed badly enough, and if you can afford the price, go for it. ■

Mark L. Van Name and Bill Catchings are BYTE contributing editors. Both are also independent computer consultants and freelance writers based in Raleigh, North Carolina. You can reach them on BIX as "mvanname" and "wbc3," respectively.

PROLOG DEVELOPMENT CENTER PRESENTS...

SMASH SEQUEL TO TURBO PROLOG!

PDC PROLOG™

SPECIAL UPGRADE OFFER
Owners of Turbo Prolog (any version) may upgrade to PDC Prolog for \$79 (DOS version) or for \$429 (DOS & OS/2 versions) before July 1, 1990.
Owners of the Turbo Prolog Toolbox may upgrade to the PDC Prolog Toolbox for \$40.

STARRING

- Over 50 new predicates—database, file-handling and more! • Command-line compiler option
- Support for network file-sharing • BGI graphics included • Expanded program control of built-in editor
- OS/2 version available now • Upgraded toolbox with new predicates also available
- Free technical support, including BBS

PDC Prolog Compiler
For MS-DOS \$249
For OS/2 (includes DOS version) \$599
PDC Prolog Toolbox \$125
Shipping & handling extra.
Visa & MasterCard accepted.
To order, call 1-800-762-2710

Prolog Development Center/Atlanta
568 14th Street, N.W.
Atlanta, GA 30318
(404) 873-1366
FAX: (404) 872-5243
BBS: (404) 872-5358
MCI Mail: PDC-Atlanta

Outside USA and Canada, contact:
Prolog Development Center, ApS
H.J. Holst Vej 5 A
DK-2605 Broendby, Denmark
Telephone: +45 36 72 10 22
FAX: +45 36 72 02 69
MCI Mail: PDC Copenhagen

PDC Prolog is a Trademark of Prolog Development Center.
Turbo Prolog is a Registered Trademark of Borland International, Inc.

Announcing the fastest new \$99 way to deal with notes, ideas, lists, plans, projects ...

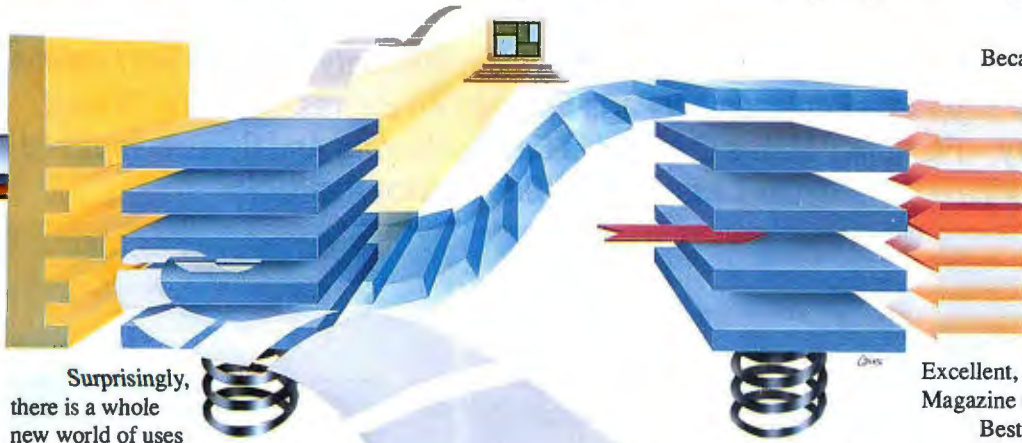

Surprisingly, there is a whole new world of uses for your computer! You can use your computer to deal with all the countless bits of "random" information you handle every day: plans, notes, lists, actions, contacts, ideas, and much more. INFO SELECT™ will not only give you instant access to this important information ... it will help you make better decisions and see important new relationships. Try INFO SELECT risk-free and discover a whole new dimension of computing.

Photographic memory

INFO SELECT is like having a 'photographic memory' that gives you perfect superfast recall of up to 64,000 items of information.

INFO SELECT is even better than a personal secretary. You can ask for information and get the answer -- faster than a secretary could walk into your office!

INFO SELECT is versatile. You can: track things to do; edit electronic mail; and plan a project or event - quickly and easily. You can even build a sophisticated "knowledge" base - or an unstructured data base - without programming.

When Harry calls you on the phone, you'll display the six windows on Harry before he finishes his first sentence! No



INFO SELECT is easy to use - yet powerful.

more embarrassing pauses or scrambling for information.

INFO SELECT also includes the world's first "3-D" wordprocessor. You'll be amazed how it works.

Instead of one window or ten, imagine up to 64,000! The uses are endless. If you can "type" it - you can "INFO SELECT" it.

Were you born with a memory situated squarely on the tip of your tongue? Do you forget things like which day you placed an order or important numbers? If you are forgetful you need INFO SELECT - the software that remembers almost everything for you.

Better than a PIM

INFO SELECT is better than a desktop organizer and better than a Personal Information Manager (PIM). For example, Sidekick can't show the multi-views of Agenda.

Agenda takes weeks to learn and can't add one plus one. Grandview can show an outline of the features of Sidekick but can't dial a phone number! INFO SELECT combines many of the benefits of all these types of software and then goes even further. It costs less too!

Because INFO SELECT is memory resident (if you choose) you can quickly jump in from other programs.

Award winning TORNADO

INFO SELECT is based on the pioneering TORNADO™ software PC World called "Excellent, Excellent, Excellent" and PC Magazine awarded Editor's Choice - twice.

Best of all, INFO SELECT is easy to learn. You'll know the basics in 15 minutes.

INFO SELECT has an introductory price of just \$99.95! You can even try it risk-free with a 30-day money back guarantee. But hurry - this is a limited time offer.

Doesn't it make sense to get the software package that can open up a whole new world of important uses for your computer?

For the name of your nearest dealer or to order direct, call today toll-free (800) 342-5930 and get ready for a new dimension of computing.

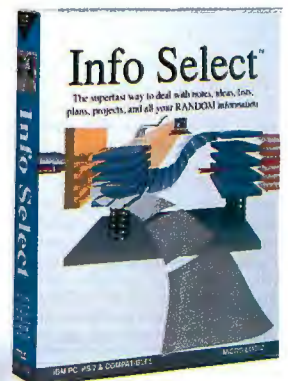

Micro Logic

POB 70 • Dept A601
100 Second St • Hackensack, NJ 07602
Call toll-free: (800) 342-5930 / (201) 342-6518

BASIC OPERATION: You will see several windows of different sizes side-by-side on your screen. Info Select windows can hold: notes, plans, lists, facts, letters, contacts, and much more. You can: open a new window, type into it, and shape it; edit an existing window; resize, remove, or print a window; browse through windows with the arrow keys; search for a group of windows related by a word or phrase; hot-key between INFO SELECT and a wordprocessor or spreadsheet; and much more. **EASY POWERFUL FEATURES:** five ways to see overviews; hypertext; fast sort; line drawing; date tickler; dialer; searching by text or date ranges; add columns of numbers; 3-D wordprocessing; support of some commands of popular wordprocessors; can store data in EMS; template or free-form windows; import and export files, screens, and databases; move, join, and duplicate windows; efficient on portables; stand-alone or memory-resident; pull-across menus; and much more. Data is structured in multiple stacks of intelligent text windows; uses a unique easy powerful system of parallel text processing and progressive resolution searching without keywords. Version available with LAN file locking and sharing. **SPECIFICATIONS:** infobases up to 10 megabytes; text searches up to 700k/sec; up to 32,000 characters per window; up to 64,000 windows per infobase; takes just 7K in swap mode; for the IBM PC/XT/AT/PS2 and true compatibles; not copy protected. **MAIL ORDERS:** Send name, address, phone number, and payment by check, Visa, or MC to address shown. Please include \$3.50 shipping (\$10 outside continental USA). 30 day money back guarantee. **TORNADO OWNERS:** INFO SELECT includes everything in Tornado and much more. Call today for our special limited time trade-up offer. **EUROPEAN CUSTOMERS:** Contact Atlantex U.S.A. (203) 655-6980. **TRADEMARKS:** Trademark (owner): Tornado and Info Select (Micro Logic), Agenda (Lotus Development), Sidekick (Borland International), Grandview (Symantec), IBM PC, XT, AT, PS/2 (IBM). © 1990 Micro Logic Corp. U.S.A.

ACMA offers "...performance, expansion possibilities, better-than-average warranty, and reasonable prices. This is an impressive machine." "...our favorite is the ACMA 386/25 Business System." *PC Magazine 11-28-89*

Urgent News:

Acma Slashes Prices

45 Day "Risk Free" Money-Back Guarantee -- Two Year System Warranty* -- Unlimited Lifetime "Toll-Free" Technical Support -- Replacement Parts Shipped Air Express FREE! -- Fastest Delivery In The Industry -- Flexibility Makes Ownership Easy -- Hearing And Speech Impaired TDD Service -- Commercial Leasing -- On-Site Service Available!



Get all the hardware you need to start computing today!



Complete 286 Business Package Now! \$1,265

FREE Surge Protector and Printer Stand

ACMA's 286/12 with Intel's 80286/12MHz CPU - New Enhanced AT CHIPSet - AMI BIOS - 0 wait state - page mode interleaving - 512K RAM expandable to 8MB - 80287 math coprocessor support - ROM based setup - shadow RAM - 1.2MB or 1.44MB floppy drive - 20MB hard drive - dual hard/floppy controller - parallel and serial ports - eight expansion slots - 200watt UL approved power supply - enhanced 101-key keyboard - monochrome monitor and video card - Panasonic 1180 printer (192/38 cps) *PC Magazine Editor's Choice Nov. 14, 1989* - 6' parallel printer cable - ten diskettes - computer paper - User's Guide and "Easyview" stand - Microsoft DOS & OS/2, Unix, Xenix and Novell compatible. Upgrade with video options, larger hard drives, tape backups and printers.

286/12 Now! \$745

- 45 Day Money-Back Guarantee!
- Intel 80286-12 CPU running at 6/12MHz (keyboard switchable)
- Chips & Technologies "NEAT" CHIPSet, and AMI BIOS
- 512K RAM, expandable to 8MB on system board
- 0 wait state with page mode interleaved architecture
- 384K Shadow RAM w/1MB option
- Eight expansion slots
- 200W UL, CSA & TUV approved power supply (110/220V)
- Supports EMS/LIM 4.0
- Supports 80287 math coprocessor
- 1.2MB or 1.44MB floppy drive
- High performance 1:1 interleaved dual hard/floppy disk controller
- Parallel, serial & game ports
- Clock/calendar w/battery back-up
- Enhanced 101-key keyboard
- User's Guide & "Easyview" stand
- MS-DOS & OS/2, Unix, Xenix and Novell compatible.
- Choice of Mini or Standard case (Vertical case \$150)
- 2 year warranty

386SX Only! \$995

- 45 Day Money-Back Guarantee!
- Intel 80386SX-16MHz CPU
- Intel Chipset and AMI BIOS
- 1MB 32-bit high-speed RAM
- 0 wait state with page mode interleaved architecture
- Shadow RAM for system & video BIOS relocation
- Supports EMS/LIM 4.0
- Supports 80387SX math coprocessor
- Seven expansion slots
- 200W UL approved power supply
- ROM-based setup
- 1.2MB or 1.44MB floppy drive
- High performance 1:1 interleaved dual hard/floppy drive controller
- Parallel, serial & game ports
- Clock/calendar w/battery back-up
- Enhanced 101-key keyboard
- User's Guide & "Easyview" stand
- MS-DOS & OS/2, Unix, Xenix and Novell compatible
- Choice of Mini or Standard case (Vertical case \$150)
- 2 year warranty

386/20 Now! \$1,295

- 45 Day Money-Back Guarantee!
- Intel 80386-20 CPU running at 6/8/16/20MHz
- AMI BIOS
- 1MB 32-bit high-speed RAM, expandable to 16MB
- 0 wait state with page mode interleaved architecture
- Shadow RAM for lightning-fast system & video BIOS relocation
- Supports EMS/LIM 4.0
- Supports 80287, 80387 and Weitek math coprocessors
- Eight expansion slots offer tremendous growth
- 200W UL, CSA & TUV approved power supply (110/220V)
- Built-in ROM based setup
- 1.2MB or 1.44MB floppy drive
- High performance 1:1 interleaved dual hard/floppy drive controller
- Parallel, serial & game ports
- Clock/calendar w/battery back-up
- Enhanced 101-key keyboard
- User's Guide & "Easyview" stand
- MS-DOS & OS/2, Unix, Xenix and Novell compatible.
- Standard case (Vertical case \$150)
- 2 year warranty

386/25 Now! \$1,495

- 45 Day Money-Back Guarantee!
- Intel 80386-25 CPU running at 6/8/16/25MHz
- AMI BIOS
- Cache Upgrades: 32K or 64K cache options available
- 1MB 32-bit high-speed RAM, expandable to 16MB
- 0 wait state with page mode interleaved architecture
- Shadow RAM for lightning-fast system & video BIOS relocation
- Supports EMS/LIM 4.0
- Supports 80287, 80387 and Weitek math coprocessors
- Eight expansion slots offer tremendous growth
- 200W UL, CSA & TUV approved power supply (110/220V)
- Built-in ROM based setup
- 1.2MB or 1.44MB floppy drive
- High performance 1:1 interleaved dual hard/floppy drive controller
- Parallel, serial & game ports
- Clock/calendar w/battery back-up
- Enhanced 101-key keyboard
- User's Guide & "Easyview" stand
- MS-DOS & OS/2, Unix, Xenix and Novell compatible.
- Standard case (Vertical case \$150)
- 2 year warranty

Complete 386SX Package Now! \$1,799

FREE Surge Protector and Printer Stand

ACMA's 386SX with Intel's 80386SX-16MHz CPU - AMI BIOS - Intel ChipSet - 0 wait state - page mode interleaving - 1MB RAM - 80387SX math coprocessor support - eight expansion slots - 200watt UL approved power supply - 40MB/28ms hard drive - 1.2MB or 1.44MB floppy drive - parallel and serial ports - enhanced 101-key keyboard - monochrome monitor with tilt/swivel stand and monochrome video card - Panasonic 1191 printer (240/48 cps) - 6' parallel printer cable - ten diskettes - computer paper - User's Guide and "Easyview" stand - Microsoft DOS & OS/2, Unix, Xenix and Novell compatible. Upgrade with video options, larger hard drives, tape backups and printers.

Complete 386/20 Power Package Now! \$2,650

FREE Surge Protector and Printer Stand

ACMA's 386/20 with Intel's 80386/20MHz CPU - AMI BIOS - 0 wait state - page mode interleaving - 1MB RAM expandable to 16MB - 80387 math coprocessor socket - built-in ROM based setup - 1.2MB or 1.44MB floppy drive - 65MB (28ms) hard drive - 1:1 interleaved hard/floppy controller - parallel, serial and game ports - eight expansion slots - 200 watt UL approved power supply - enhanced 101-key keyboard - 16 bit VGA card - Color VGA monitor - Panasonic 1124 printer, 24 pin Near Letter Quality (NLQ), *PC Magazine Editor's Choice Nov. 14, 1989* - 6' parallel printer cable - ten diskettes - computer paper - User's Guide and "Easyview" stand - Microsoft DOS & OS/2, Unix, Xenix and Novell compatible. Upgrade with video options, larger hard drives, tape backups and printers.

With Monitor & Video Board	Mono	EGA	VGA	With Monitor & Video Board	Mono	EGA	VGA
40MB/28ms	\$1,229	\$1,529	\$1,629	65MB/28ms	\$1,695	\$1,995	\$2,095
65MB/28ms	\$1,369	\$1,669	\$1,769	120MB/28ms	\$2,095	\$2,395	\$2,495



NEC 3D Monitor, & ATI Video Card With Mouse (PC Mag. Editors Choice 8/89) \$890
Hyundai Color VGA Monitor & Acma VGA Video Card \$458
Hyundai EGA Monitor & Acma EGA Video Card \$419



Only \$95

Now, for a limited time, get PFS: First Choice for \$95 when you purchase any Acma computer. You save almost 40% off the regular retail value of \$149!

With Monitor & Video Board	Mono	EGA	VGA	With Monitor & Video Board	Mono	EGA	VGA
65MB/28ms	\$1,895	\$2,195	\$2,295	65MB/28ms	\$2,095	\$2,395	\$2,495
120MB/28ms	\$2,295	\$2,595	\$2,695	120MB/28ms	\$2,495	\$2,795	\$2,895

Open 7 Days A Week!

800-456-1818

Hearing & Speech Impaired TDD 800-456-8898

Mon - Fri 7am to 8pm, Sat - Sun 9am to 3pm PST



117 Fourier Ave., Fremont, CA 94539 (415) 623-1212 (415) 623-0818 Fax

We accept Visa, Mastercard (no surcharge), American Express, C.O.D. via certified check, qualified P.O.'s, money orders, wire transfers, and personal checks (allow 7 days to clear). Cash, check or wire transfer prepayments get 1% discount. Add 3% for shipping and handling (\$3 min), or 4% for second day air on systems. In California add 7% sales tax. Call for shipping costs for Military addressed (APO/FPO), or if outside the continental United States. 45 day money back guarantee does not include monitors, accessories, return shipping and handling. Software, accessories, printers, monitors and shipping are not refundable. Replacement parts are cross-shipped via 2nd day air at Acma's expense with an approved RMA. Customers assume all responsibilities and costs for returning defective parts to Acma. We are not responsible for errors in typography or photography, and reserve the right to substitute equivalent, or better, parts. Prices and specifications are subject to change without notice, and all brand names are registered trademarks of their respective companies. *Two year system warranty - 1st year parts and labor, 2nd year labor. Products not made by Acma are covered by the manufacturer's warranty. *Commercial leasing is for qualified businesses only, and the amount listed is based on a 36 month, zero down, 10% purchase option lease on basic configurations. ** Free shipping of Video Combos is by UPS ground, and covers the monitor and video card when purchased separately from any other products.



Four 386SXes to Go, Hold the AC

These 386SX laptops provide 386 power without the cord

David Claiborne

It's no longer sufficient for a laptop to be small and lightweight and operate on batteries for several hours. As laptops have become more sophisticated, so have their users, who increasingly expect support for VGA displays and the processing power to accommodate power-hungry 386-based desktop applications. The problem is that, traditionally, these features have been mutually exclusive. To attain small size and weight and also achieve long battery life, processing speed and crisp displays have often been compromised.

The introduction of a new class of battery-powered 386SX laptop computers has changed all that. These computers take advantage of the 386SX CPU's lower power requirements to provide 386 processing power without being tethered to an AC power cord. The newest 386SX laptops all feature VGA graphics with a good aspect ratio, a minimum of 1 megabyte of memory, and a 20- or 40-MB hard disk drive in a 15-pound clamshell package that runs for 1½ to 3 hours on a single battery charge.

I recently tested four of these machines: the Dell 316LT, Tandon LT/386, Toshiba T3100SX, and Zenith SupersPort SX. The BYTE Lab benchmarks revealed some performance differences, but all these machines performed well, and all were significantly faster than comparable 286 laptops. They were also compatible with a variety of application programs, including Microsoft Word



Clockwise from top: The Tandon LT/386, Toshiba T3100SX, Zenith SupersPort SX, and Dell 316LT.

5.0, Lotus 1-2-3 release 3.0, and Borland's Paradox 386. There were, however, some definite performance differences and cost/performance trade-offs.

Dell 316LT

The 316LT is Dell Computer's first laptop, and it's impressive. The base system includes 1 MB of RAM, a 3½-inch 1.44-MB floppy disk drive, and a 20-MB 27-millisecond hard disk drive for \$3499. The 40-MB 25-ms hard disk drive in my review machine boosted the price by

\$300. Both hard disk drives are Conner Peripherals devices with an integrated device electronics (IDE) controller.

The 316LT sports attractive styling—something that's often absent in other machines. You'll find the on/off switch, reset button, and AC power jack on the left side of the unit, just under the keyboard. The battery pack slides in from the left side, just to the rear of the switches, and the floppy disk drive sits opposite the battery pack.

continued

REVIEW
FOUR 386SXES TO GO, HOLD THE AC

	Dell 316LT	Tandon LT/386	Toshiba T3100SX
Company	Dell Computer Corp. 9505 Arboretum Blvd. Austin, TX 78759 (512) 338-4400	Tandon Computer Corp. 609 Science Dr. Moorpark, CA 93021 (805) 529-8227	Toshiba America Information Systems, Inc. Computer Systems Division 9740 Irvine Blvd. Irvine, CA 92718 (714) 583-3000
Components	Processor: 16-MHz 386SX Memory: 1 MB of RAM, expandable to 8 MB Mass storage: Internal 3½-inch 1.44-MB floppy disk drive; 40-MB 25-ms hard disk drive Display: 6- by 8-inch, 640- by 480-pixel VGA backlit LCD Keyboard: 83-key modified IBM Enhanced layout I/O interfaces: Serial, parallel, external analog VGA monitor, and keyboard ports; 8-bit half-card slot Battery life (observed): 1½ hours Recharge time: 2 hours	Processor: 16-MHz 386SX Memory: 1 MB of RAM, expandable to 5 MB Mass storage: Internal 3½-inch 1.44-MB floppy disk drive; 40-MB 25-ms hard disk drive Display: 6½- by 8½-inch, 640- by 480-pixel VGA backlit LCD Keyboard: 82-key modified IBM Enhanced layout I/O interfaces: Serial, parallel, and external analog VGA monitor, floppy disk drive, keyboard, and numeric keypad ports Battery life (observed): 3 hours Recharge time: 14 hours	Processor: 16-MHz 386SX Memory: 1 MB of RAM, expandable to 13 MB Mass storage: Internal 3½-inch 1.44-MB floppy disk drive; 40-MB 25-ms hard disk drive Display: 6- by 8-inch, 640- by 480-pixel VGA gas-plasma Keyboard: 86-key modified IBM Enhanced layout I/O interfaces: Serial (two), parallel, external analog VGA monitor, and numeric keypad ports; modem slot; proprietary expansion slot Battery life (observed): 3 hours (two batteries) Recharge time (hours): 3 hours (1½ hours per battery)
Size	3¾ × 12 ⁷ / ₁₀ × 14 ³ / ₁₀ inches; 15½ pounds	3¾ × 12 ⁵ / ₈ by 13½ inches; 14¾ pounds	3 ¹ / ₁₀ × 12 ¹ / ₈ × 14 ¹ / ₈ inches; 14 ⁹ / ₁₀ pounds
Price	Base system: \$3499 As reviewed: \$3799	\$4429	\$5999
	Inquiry 867.	Inquiry 868.	Inquiry 869.

The external connections are at the rear, hidden behind a plastic panel that slides away to reveal connectors for a parallel port, a serial port, an analog VGA monitor, and an external keyboard. Also present are a half-length 8-bit expansion card slot and two external connectors for unannounced options.

The 83-key keyboard offers an arrangement that's similar to the IBM Enhanced layout, except that the Control and Alt keys only appear on the left side of the keyboard. Laptop users should experience no problems switching between the 316LT and their desktop computer.

The display is a backlit LCD that uses black characters on a white screen and measures 6 by 8 inches. A Chips & Technologies video BIOS provides full VGA capability.

Getting inside the 316LT is a simple matter of removing nine screws on the bottom of the case. The interior reveals three unique features. One is the half-length expansion card slot. Another is a set of eight single in-line memory module sockets that you can fill with 1-MB SIMMs for a total of 8 MB of memory. The third feature of note is the nickel-cadmium battery, which is the smallest

and lightest used by the machines reviewed: It weighs just 1½ pounds and measures 6 by 3½ by 1½ inches. (The Toshiba battery is actually lighter at 1½ pounds, but you need two of them.) It had a relatively short operating period of 90 minutes or less during testing. Most people will want a second battery. An internal backup battery powers the computer for up to 2 minutes, so you can swap in a freshly charged main battery without losing data.

You access Dell's ROM-based power management system by pressing the Ctrl/Alt/Insert keys. Options include shutting down the display and the hard disk drive during periods of extended inactivity, and disabling devices that you are not using, such as the serial and parallel ports, or a math coprocessor, if installed. Changes don't take effect until you reboot the computer.

The 316LT's bundled software consists of a tutorial and a few utilities—DOS isn't included. The utilities disk contains an extensive diagnostic program, an EMS 4.0-compatible expanded memory manager, and four utilities that adjust the display.

Since you can't take a Dell machine to

a dealer (the company sells exclusively through mail order), Dell takes extra pains to make sure its documentation will help its customers install upgrades and fix problems. The company provides complete and explicit instructions for taking the 316LT apart, adding memory SIMMs, adding an expansion board, and even swapping out the hard disk drive. But the manual is in a three-ring, slip-cased binder that's almost as large as the computer itself. Given that the 316LT is a portable computer, the manual should be portable, too.

Tandon LT/386

The Tandon LT/386 is the least attractive of the four units evaluated. The \$4429 base machine includes 1 MB of RAM, a 3½-inch 1.44-MB floppy disk drive, and a 40-MB hard disk drive.

The unit's on/off switch is a standard rocker switch. Three external connectors (serial, parallel, and floppy disk drive port) are mounted on an exposed strip that's subject to damage during transit.

The 82-key keyboard layout is easy to use. It has Control and Alt keys on both sides of the keyboard and an Fn key at the lower left corner that invokes the Home,

Zenith SupersPort SX

Zenith Data Systems
1000 Milwaukee Ave.
Glenview, IL 60025
(800) 553-0331

Processor: 16-MHz 386SX
Memory: 1 MB of RAM, expandable to 8 MB
Mass storage: Internal 3½-inch 1.44-MB floppy disk drive; 40-MB 25-ms hard disk drive
Display: 6- by 8-inch, 640- by 480-pixel VGA fluorescent backlit LCD
Keyboard: 79-key modified IBM Enhanced layout
I/O interfaces: Serial, parallel, external analog VGA monitor, expansion chassis, and disk drive ports; modem slot
Battery life (observed): 3 hours
Recharge time: 3 hours

3¾ × 12½ × 15¾ inches;
16¾ pounds (with battery)

\$5999

Inquiry 870.

PageDown, PageUp, and End functions. The 12 standard function keys are only half as high as the other keys, but I didn't find this to be a problem.

The Tandon display is the largest of the four, measuring 6½ by 8½ inches. The display, however, was one of the unit's weakest points. The hinge mechanism that lets you set the display to the optimum angle for the ambient light didn't work. Tandon says that this is not a problem with currently shipping machines. The screen is noticeably slower than the other LCDs; when I rapidly moved a mouse in Microsoft Word 5.0, the arrow indicator disappeared from the screen. But one nice feature of the display is the ability to toggle between black on white, white on black, and an external monitor.

Although Tandon, Dell, and Zenith all use the Conner Peripherals 40-MB hard disk drive, only Tandon optimized its BIOS to work with it. The resulting improvement in the drive's transfer rate didn't show up on BYTE's low-level disk benchmarks. But the LT/386 achieved impressive scores in disk-intensive application tests such as the dBASE III tests. In fact, the enhanced performance of the hard disk drive gave the Tandon the high-

est application index of the group.

Unlike Dell, Tandon doesn't want the user to open its computer. A proprietary slot is accessible by simply removing an external panel and sliding in a card. Tandon is developing a modem card and a card to link an expansion chassis to the LT/386. Neither was available at press time.

The Tandon system board accepts an 80387SX math coprocessor and an additional 4 MB of memory on two special memory cards. The instructions for adding a math coprocessor or extra memory are simple: "Contact your Tandon dealer for assistance." Despite this lack of direction, it is easy to open the unit and locate the empty socket for the coprocessor. But there's no mention of how to install the memory cards. Tandon says that it will include instructions in future revisions of the user's manual.

The Tandon battery is another weak link and demonstrates less engineering development than other laptop batteries. The nickel-cadmium battery floats loosely inside its storage cavity and rattles around when you move the computer. Tandon rates battery life at 3 hours, assuming no accessories and a 10 percent disk duty cycle. To conserve power, you can set the display and disk drive to turn off after a user-selectable time-out period ranging from a few seconds to 15 minutes. As with the Dell 316LT, the power management functions are in ROM. You access them by pressing Ctrl/Alt/Esc. The machine reboots itself upon exiting the setup program.

Like the other units, the LT/386 uses an external AC transformer, about the size of a small brick, to provide AC power and to recharge the battery. But where the other units recharge the battery pack in 2 to 3 hours, the LT/386 takes up to 14 hours. The time is even longer if you're using the computer during the recharge period.

The LT/386 comes with Tandon's version of MS-DOS 3.3. The standard software includes the Microsoft expanded-memory device driver for 386-equipped computers. There are no diagnostics or tutorial programs.

Documentation consists of a thin, wire-bound manual that covers both the LT/386 and the LT/286, and a DOS manual. The manual provides information on setting up the computer, a short overview of the DOS command structure, and a cursory guide to installing options.

Toshiba T3100SX

Toshiba's 386SX laptop breaks ground in several areas, maintaining Toshiba's

position as a major innovator in the laptop field. The machine's biggest achievement is the low-power gas-plasma display that makes the technology feasible in a battery-operated laptop. Even with the low-power design, Toshiba had to make concessions elsewhere in the machine to obtain sufficient power for the display, but the screen is very sharp.

The basic configuration includes a 3½-inch 1.44-MB floppy disk drive, a 40-MB hard disk drive, and 1 MB of RAM. But the T3100SX can accept up to 13 MB of internal memory. The unit also includes dual nickel-cadmium batteries that power the machine for up to 3 hours and let you swap out a depleted battery with the power on.

The on/off switch is located on the right side, just behind the floppy disk drive. Located on the left side are openings for an optional internal modem, an optional numeric keypad, and a reset button. In the rear of the machine, the remaining external ports are tucked behind the carrying handle. These include two serial ports, a parallel port, and an RGB port for an external VGA monitor. The parallel port accommodates a printer or an external floppy disk drive. Toshiba also includes a proprietary 16-bit expansion slot.

The 86-key IBM Enhanced-style keyboard is well laid out. The Fn key toggles the computer speed, displays the battery monitor window, and invokes the numeric keypad overlay.

The gas-plasma screen is impressive. It measures 6 by 8 inches. This provides an ideal 4-to-3 aspect ratio for VGA. It's sharp enough and fast enough to use as your desktop display. The internal circuitry maps the VGA color palettes into 16 intensity levels. Using VHCAD, a Toshiba utility program, you can assign VGA colors to specific gray levels. The VHCAD program includes 10 preset combinations that have the gray scales already optimized for most applications. The screen is the slowest of the displays tested, but what it lacks in speed, it more than makes up for in clarity.

Toshiba compromised hard disk drive performance to get the power for the plasma display. The T3100SX uses a specially built hard disk drive with a slower than normal rotation speed to save power. The slower rotation speed doesn't slow the average access speed—the drive still performs at around 25 ms. But it does slow the transfer rate in BYTE's benchmark tests. In the 1-MB write/read tests, the hard disk drive is substantially slower than those of the other units.

continued

Tandon LT/386, Zenith SupersPort SX, Dell 316LT, Toshiba T3100SX

APPLICATION-LEVEL PERFORMANCE

WORD PROCESSING	Tandon	Zenith	Dell	Toshiba	DATABASE	Tandon	Zenith	Dell	Toshiba
XyWrite III + 3.52	Med./Large	Med./Large	Med./Large	Med./Large	dBASE III + 1.1				
Load (large)	:10	:13	:14	:19	Copy	:36	:55	1:03	1:17
Word count	:04/:28	:04/:27	:04/:27	:04/:28	Index	:06	:06	:06	:29
Search/replace	:07/:26	:07/:26	:07/:27	:07/:28	List	1:33	1:11	1:09	1:34
End of document	:02/:15	:02/:15	:02/:15	:02/:18	Append	1:23	2:03	2:05	2:38
Block move	:16/:16	:14/:13	:14/:14	:11/:10	Delete	:02	:03	:04	:05
Spelling check	:11/1:24	:11/1:23	:11/1:24	:12/1:28	Pack	:55	1:35	1:36	2:09
Microsoft Word 4.0					Count	:04	:05	:05	:26
Forward delete	:20	:19	:19	:19	Sort	:33	:57	:58	1:52
Aldus PageMaker 1.0a					Index:	2.72	2.05	1.94	1.02
Load document	:09	:09	:09	:13	SCIENTIFIC/				
Change/bold	:32	:33	:27	:37	ENGINEERING				
Align right	:24	:24	:26	:28	AutoCAD 2.52	Tandon	Zenith	Dell	Toshiba
Cut 10 pages	:23	:20	:30	:31	Load SoftWest	2:36	2:49	2:42	2:58
Place graphic	:06	:04	:05	:06	Regen SoftWest	2:24	2:39	2:31	2:53
Print to file	2:02	2:14	2:16	2:43	Load StPauls	:46	:46	:46	:51
Index:	2.10	2.17	2.09	1.94	Regen StPauls	:41	:41	:42	:44
SPREADSHEET					Hide/redraw	35:21	36:56	36:31	37:15
Lotus 1-2-3 2.01	Tandon	Zenith	Dell	Toshiba	STAT 1.5				
Block copy	:05	:05	:04	:05	Graphics	1:16	1:11	1:11	1:11
Recalc	:02	:02	:02	:02	ANOVA	:49	:45	:46	:47
Load Monte Carlo	:18	:18	:18	:27	MathCAD 2.0				
Recalc Monte Carlo	:09	:09	:09	:09	IFS 800 pts.	1:27	1:27	1:30	1:35
Load rlarge3	:05	:04	:05	:06	FFT/IFFT 1024 pts.	1:45	1:44	1:48	1:53
Recalc rlarge3	:02	:01	:02	:02	Index:	0.84	0.83	0.83	0.78
Recalc Goal-seek	:05	:05	:05	:05	COMPILERS				
Microsoft Excel 2.0					Microsoft C 5.0	Tandon	Zenith	Dell	Toshiba
Fill right	:07	:06	:06	:07	XLisp compile	4:38	4:43	5:03	5:41
Undo fill	2:51	2:08	2:06	2:41	Turbo Pascal 4.0				
Recalc	:01	:02	:02	:01	Pascal S compile	:05	:05	:05	:07
Load rlarge3	:31	:25	:29	:35	Index:	2.17	2.13	2.13	1.62
Recalc rlarge3	:02	:02	:02	:02					

All times are in minutes:seconds. Indexes show relative performance; for all indexes, an 8-MHz IBM PC AT=1.

LOW-LEVEL PERFORMANCE¹

CPU	Tandon	Zenith	Dell	Toshiba	DISK I/O	Tandon	Zenith	Dell	Toshiba	VIDEO	Tandon	Zenith	Dell	Toshiba
Matrix	6.66	6.61	7.01	7.58	Hard Seek³					Text				
String Move					Outer track	3.34	3.32	3.37	5.08	Mode 0	5.95	5.11	5.09	5.64
Byte-wide	51.46	50.79	52.49	39.82	Inner track	8.36	8.37	8.39	5.11	Mode 1	5.93	5.11	5.06	5.64
Word-wide:					Half platter	8.42	8.39	8.02	10.29	Mode 2	6.59	5.24	5.27	5.59
Odd-bnd.	42.73	42.13	46.23	44.71	Full platter	11.79	10.02	10.98	10.29	Mode 3	6.57	5.25	5.27	5.58
Even-bnd.	25.76	25.40	26.27	19.94	Average	7.98	6.28	6.44	7.69	Mode 7	N/A	N/A	N/A	N/A
Doubledword-wide:					DOS Seek					Graphics				
Odd-bnd.	27.79	27.44	29.77	29.93	1-sector	14.97	12.71	12.81	12.26	CGA:				
Even-bnd.	19.44	17.24	21.37	19.88	32-sector	37.66	23.70	24.76	36.96	Mode 4	2.49	2.44	2.60	2.67
Sieve	33.32	32.79	37.13	44.61	File I/O⁴					Mode 5	2.53	2.41	2.60	2.68
Sort	31.86	31.43	31.58	35.85	Seek	0.18	0.07	0.10	0.05	Mode 6	2.80	2.71	2.86	2.86
Index:	1.90	1.93	1.82	1.88	Read	0.55	0.56	0.56	1.44	EGA:				
FLOATING POINT²					Write	0.84	1.00	0.92	1.36	Mode 13	4.56	3.86	4.06	4.74
Math					1-megabyte					Mode 14	5.22	4.50	4.67	5.17
Error	N/A	N/A	N/A	N/A	Write	3.19	3.59	3.29	5.20	Mode 15	N/A	N/A	N/A	N/A
Sine(x)					Read	3.06	3.06	3.08	7.06	Mode 16	5.22	4.46	4.67	5.17
Error	N/A	N/A	N/A	N/A	Index:	1.76	2.12	2.05	1.50	VGA:				
e^x										Mode 18	5.44	4.69	4.89	5.40
Error	N/A	N/A	N/A	N/A						Mode 19	2.76	2.91	2.86	2.91
Index:	N/A	N/A	N/A	N/A						Hercules	N/A	N/A	N/A	N/A
										Index:	1.56	1.81	1.77	1.63

N/A = Not applicable.

¹ All times are in seconds. Figures were generated using the 8088/8086 and 386 versions (1.1) of Small-C.

² The errors for Floating Point indicate the difference between expected and actual values, correct to 10 digits or rounded to 2 digits.

³ Times reported by the Hard Seek and DOS Seek are for multiple seek operations (number of seeks performed currently set to 100).

⁴ Read and write times for File I/O are in seconds per 64K bytes.

⁵ For the Livermore Loops and Dhystone tests only, higher numbers mean faster performance.

CONVENTIONAL BENCHMARKS

	Tandon	Zenith	Dell	Toshiba
LINPACK	2942.79	2901.44	2991.52	3123.28
Livermore Loops ⁵				
(MFLOPS)	0.0069	0.0069	0.0072	0.0068
Dhystone (MS C 5.0)				
(Dhry./sec.)	3475	3840	3501	3410



REVIEW

FOUR 386SXES TO GO,
HOLD THE AC

Tandon LT/386 **9.8***

Zenith SupersPort SX **9.3**

Dell 316LT **9.0**

Toshiba T3100 SX **7.3**

IBM PC AT 5.0

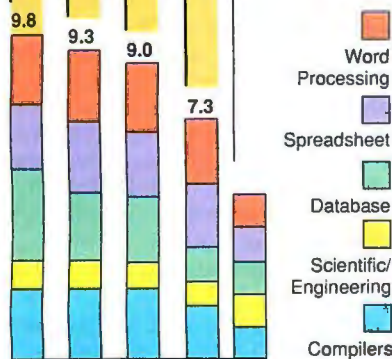

*Cumulative application index. Graphs are based on indexes at left and show relative performance.

Tandon LT/386

Zenith SupersPort SX

Dell 316LT

Toshiba T3100 SX

IBM PC AT

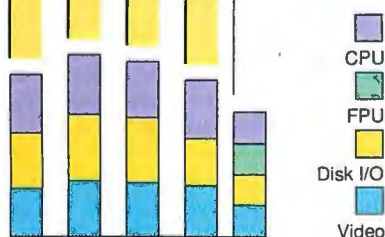

Toshiba's laptop experience is most evident in its power management system. First there are the dual battery packs. When one battery is depleted, the unit automatically switches to the second battery. Built-in charging circuitry indicates when a battery is being charged or is fully charged. The usual device power time-out and deactivation controls are activated from a ROM-based setup program that implements changes without requiring a system reboot. The auto-resume feature lets you turn off the computer while running an application and then resume at the same point when you turn the machine on again. Each battery is good for about 90 minutes, yielding a total of 3 hours of running time. Recharge time is about 3 hours for both batteries, assuming that the machine is turned off.

Toshiba includes an extensive amount of software with the T3100SX. Microsoft DOS 4.01 is standard, as are Quarterdeck's QEMM, an expanded-memory manager for the 386SX, and PC-Kwik Power Pak, which includes a disk cache, a print spooler, a RAM disk, and screen and keyboard accelerators. Also included is an on-line hypertext manual that covers both MS-DOS 4.01 and the T3100SX itself.

Written documentation includes a detailed manual that makes use of screen images, color photographs, and line drawings; two DOS manuals; and two small operation guides.

While Dell and Tandon were still planning accessories at press time, Toshiba supplies a wide range of options for the T3100SX, including an external battery charger (\$399) that holds up to three battery packs, an external keypad (\$99), an expansion chassis with five IBM PC-compatible slots (\$999), and an Ethernet card (\$699).

Zenith SupersPort SX

Zenith, a longtime player in the laptop field, has also developed a steady stream of innovative laptops. The SupersPort SX carries on the tradition. The unit borrows a great deal from its predecessors, but it improves performance substantially with the 386SX processor. The base configuration and price are the same as the Toshiba's.

The SupersPort SX uses the standard Zenith battery pack that attaches to the rear of the unit. This gives the SupersPort the ability to operate without its battery. If you're going to be near a power source, you can leave the battery pack at home, shedding 5 pounds and 3

continued

IOtech includes IEEE 488 device driver software with all of our interfaces. So you'll be up and running fast using our familiar and powerful commands.

We pioneered this easy-to-use device driver technique and we continue to offer the most features and the best performance in the industry.

We also back all of our IEEE 488 products with a 30-day money back guarantee, two-year warranty, and free applications support. So not only are IOtech products easy to use, they're easy to own.

Call us today for your free IEEE 488 Technical Guide: 216-439-4091.

IBM PC, AT, 386, and PS/2 IEEE Products

Macintosh IEEE Products

Sun and DEC Workstation IEEE Products

Serial/IEEE Converters and Controllers

Analog and Digital I/O Converters to IEEE

IEEE Analyzers, Converters, and Extenders



IOtech, Inc. • 25971 Cannon Road
Cleveland, Ohio 44146
PHONE 216-439-4091 • FAX 216-439-4093

Circle 120 on Reader Service Card

EASY



286 AT COMPUTER WITH VGA MONITOR AND SOFTWARE



ONE 5-1/4"
ONE 3-1/2"
AND 40MB
HARD
DRIVE!

- 100% IBM compatible.
 - 80286 microprocessor (operates at 12MHz).
 - One 3-1/2" 1.44 MB floppy drive.
 - One 5-1/4" 1.22 MB floppy drive.
 - 40 MB hard drive (IDE hard disc drive).
 - 1 MB RAM on motherboard expandable to 4 MB.
 - 14" VGA .41 dot pitch high resolution color monitor. 256 colors. • VGA color card.
 - Four 16-bit expansion slots open.
 - Two RS232 serial ports. • AT compatible.
 - One parallel port. • One mouse port.
 - One half height drive exposed.
 - One half height drive cavity enclosed.
 - 80287 math co-processor socket.
 - AT-style 101 keyboard. • Zero wait state.
 - 180 watt switchable power supply.
 - Real time clock/calendar.
 - One Year Parts Warranty!
 - 120 Day On-Site Servicing Warranty!
 - Factory New! Factory Perfect!
- Software includes:**
- MS-DOS 3.31. • Turbo Pascal 5.0.
 - Borland Quattro. • GW BASIC.
 - PFS Professional Write.
 - Emerson Menu/ Tutorial Program.
 - Check Free.

Manufacturer's
Suggested Retail

\$3,350.00

DAMARK PRICE:

\$1499⁹⁹

Item No. B-2018-139964
Insured Ship/Hand.: \$40.00

**FOR FASTEST
SERVICE CALL
TOLL FREE**

1-800-729-9000



DAMARK INTERNATIONAL, INC.
6707 Shingle Creek Parkway, Minneapolis, MN 55430
Customer Service • 612-566-4940

Please rush me: _____ Emerson Computer(s)
@ \$1499.99 each, plus \$40.00 s/h each.
Item No. B-2018-139964
MN res. add 6% sales tax.

Name _____
Address _____
City, State, Zip _____
 Check/MO VISA MasterCard Discover
Card No. _____
Exp. Date _____ Ph. # () _____
Signature _____

DELIVERY TO 48 U.S. STATES ONLY

inches of depth from the machine's dimensions. When connected to the AC adapter/charger, the battery recharges in 3 hours. Extra batteries are \$289 each.

The on/off switch, external keyboard socket, and floppy disk drive are located on the right side of the unit. The left side has an opening for a 1200-bps (\$299) or 2400-bps (\$499) internal modem. A sliding plastic panel at the rear of the unit protects a serial port, a parallel port, an analog VGA monitor port, an expansion chassis connector (a three-slot expansion box is \$499), and an external floppy disk drive interface. Only the serial and parallel ports are accessible when the battery pack is attached.

The 79-key keyboard is the weakest part of the SupersPort SX. The key arrangement makes the transition from laptop to desktop difficult. The most serious offenders are the Escape key, located below the F1 key rather than in the top left corner, the backslash key, located to the right of the Enter key, and the Insert and Delete keys, located in the top right corner. To use F11 and F12, you must press Fn/F1 and Fn/F2, respectively. The SupersPort's display is a fluorescent backlit, VGA-compatible LCD with 640-by-480-pixel resolution and a 6- by 8-inch screen.

The SupersPort's display is noticeably faster than the Tandon's, but it isn't as clear as the Dell's. Like Tandon, Zenith doesn't want users opening up its machine. The company provides access to the math coprocessor, ROM BIOS, backup battery, and modem via a series of hatches and access panels on the bottom of the computer. Installing additional memory, however, requires removing the cover. Here Zenith provides no instructions, except to refer you to an "approved service center."

The unit's 5-pound battery provides up to 3 hours of operation, provided you use power judiciously. Power management on the SupersPort lets you shut down various system components when they aren't needed. The setup program is part of a ROM-resident monitor program, invoked by pressing Ctrl/Alt/Insert. The setup program features three screens, each containing a different configuration for battery operation, AC operation, and AC operation with an expansion chassis. The setup program can disable the modem, change the computer operating speed; and set time-out periods for the display and hard disk drive. The system reboots whenever changes are made.

Zenith includes MS-DOS 3.3. The ROM-resident monitor program contains

both setup and diagnostics functions. The documentation is sparse. Two DOS manuals are complete, but the documentation supplied on the SupersPort itself provides details on only the externals of the computer.

The Right Choice

All four machines present price/performance trade-offs. Choosing the right machine depends on your needs. In terms of cost, the computers are grouped much more tightly than the list prices indicate. Dealer discounts usually shave 20 percent to 30 percent or more off the Zenith, Toshiba, and Tandon units.

Performance-wise, no machine has the best of everything. The Dell 316LT offers the easy memory expansion and a crisp paper-white LCD, but its performance was middle-of-the-road, and its battery life should be longer. The Tandon LT/386 took top honors on the application index, due in large part to the close integration of its hard disk drive, but its overall construction leaves much to be desired. Also, both Dell and Tandon are planning, but didn't yet have, internal modems available. Toshiba and Zenith have modems available for their laptops.

If detailed graphics are a requirement, the Toshiba T3100SX eliminates the competition with its gas-plasma display. The graphics come at the cost of a slower disk drive, as well as the slower video performance that gave the system the lowest application index of the four machines. But the T3100SX has many innovations, particularly in the area of power management, to recommend it as the top choice.

The Zenith SupersPort SX achieved the highest marks in terms of raw CPU, disk I/O, and video performance. The SupersPort suffers, however, from a nontraditional keyboard arrangement, and, at 16⁷/₁₀ pounds with the battery attached, it's almost 2 pounds heavier than the Toshiba.

The Toshiba T3100SX is my choice. The display is delightful to work with. If you're going to use CAD applications, desktop publishing, or anything else that requires a crisp display, the Toshiba is the top pick. If top screen quality is not a hard requirement, I'd choose the Dell 316LT. It has several unique design features, and it provides above-average performance at below-average price. ■

David Claiborne is a computer consultant and freelance writer based in Highland, Maryland. He can be reached on BIX c/o "editors."

Aurora 1024™

GRAPHICS
BOARD

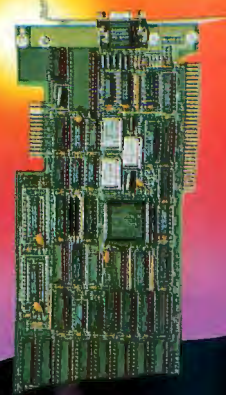

THE DAWN OF
A NEW GRAPHICS AGE

TI 34010 COPROCESSOR
8514/A COMPATIBLE BOARD
1024 x 768 with 256 COLORS!

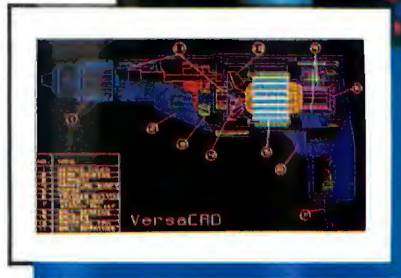
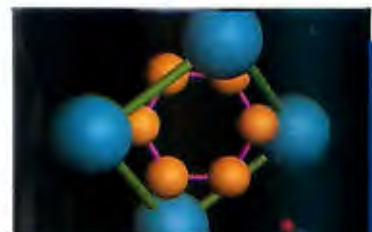

The Aurora 1024™ brings the graphics user into the new age of graphics processing. By adding the Aurora 1024 high resolution graphics card to your XT or AT, you will have unparalleled processing power with 100% IBM 8514/A compatibility. The Aurora 1024 is a full-featured TI 34010-based board that runs at resolutions up to 1024 x 768 x 256 colors.

HIGH SPEED

The Aurora 1024 is fast! It runs 20-50 times faster than VGA and 10-50% faster than IBM's 8514/A. But that's not all! With the specially designed ADI driver, you will see AutoCAD redraw 20 times faster than IBM's 8514/A and other industry-leading boards (as shown below).

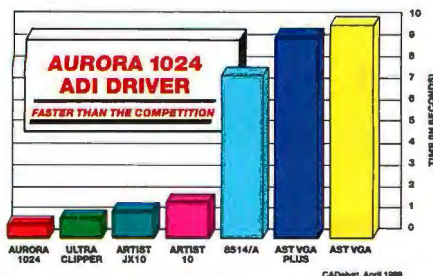

WIDE COMPATIBILITY

With the Aurora 1024, you also get industry-wide software compatibility. That's because IBM's new graphic standard, the Adapter Interface (AI) used for the 8514/A, is included with every board. And for AutoCAD users, we also include our specially designed ADI driver—as well as the hottest performing Windows and VENTURA driver available. These interfaces give ready access to a wide range of important non-CAD application programs, such as Lotus 1-2-3®, Wordperfect®, Quattro®, PS/RIO®, PS/TOPAS®, EXCEL®, EnerGraphics™ and Pagemaker® ... plus hundreds of other titles.

AFFORDABLE PRICE

The Aurora 1024 sets a new standard of value and performance at about half the price of most comparable high-resolution graphic boards. You simply won't find a better price anywhere! **\$995**

ORDER TODAY

**CALL TOLL FREE
1(800) 325-0174**

ENERTRONICS

Innovator in Graphic Solutions

AGI Computers.... Unbeatable Value and Performance

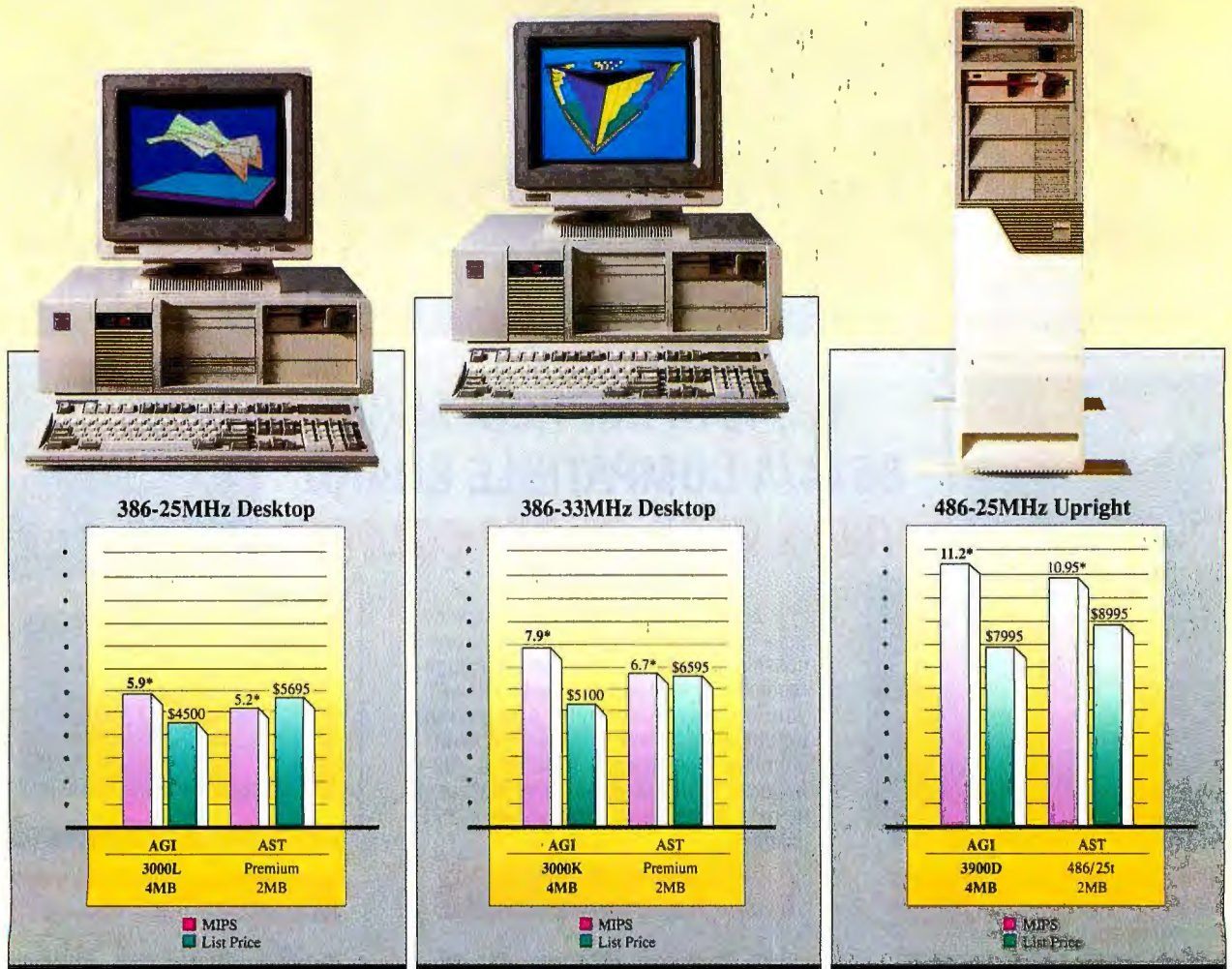

Sources: * Power Meter MIPS Version 1.5, The Database Group, Inc.

AGI -- Advanced Group Innovations.

The name that is synonymous with **reliability**. We have shipped over one half of a million computers in a short period of time. Now, we are excited to offer our new line of products for the '90s.

Try our 80486 based newcomer, or our overwhelmingly popular 80386 systems. The price to performance ratio of AGI machines leaves others way behind !

For a single or multi-user system, you have a choice of a laptop, a desktop, or even an upright.

Whichever you choose, AGI computer is the name you can unequivocally count on. Call us today.

For Information, Call
(415) 683-2800

Fax: (415) 683-4735
48460 Kato Road, Fremont, CA 94538



AGI 286/12 Laptop

AGI Computer, Inc.
Advanced Group Innovations

AGI is a trademark of AGI Computer Inc. AST is a trademark of AST Research Inc. AGIad2v.1 3/90

Circle 11 on Reader Service Card



Power and the Single User

Opus mingles the worlds of RISC and PCs with delightful results

Tom Yager

Power. The lust for it is pervasive not only on Capitol Hill, but on the desks of users and developers as well. Ever since the introduction of the first PC, the word heard most often from computer users has been *more*.

The truly power-hungry have a friend in Opus Systems, which has introduced the Personal Mainframes. These machines consist of a Motorola 88000 RISC coprocessor card sitting in the expansion slot of a 16-bit IBM AT clone. PMs (eight models were available at the time of this writing) integrate easily into the PC world, with the most unusual construction I've ever seen in Unix machines.

What really surprised me is that these are relatively inexpensive machines—the portable version is base priced at \$13,995. [Editor's note: *This low-cost portable system, the 8110-PM, was evaluated in a January Short Take and was later obtained for benchmarking. The benchmark table on page 171 lists the test results for a 20-MHz system with 8 megabytes of memory.*] They turned in BYTE benchmark figures significantly higher than those of systems costing much more, delivering what appears to be the best performance for the money.

Unix Veteran

Opus has been in the Unix business for quite a while and has always emphasized both performance and ease of integration. As for the latter, Opus may have the market cornered. Everything that it sells



At \$18,995, the Opus 8140-PM tower gives software developers and workstation users a bargain in high-end performance.

starts with an Industry Standard Architecture-bus coprocessor card. These cards offer incredible capabilities to those who have a spare 16-bit slot in their system. CPU, memory, and FPU are all on the card, and the host processor (286, 386, or i486) remains on the motherboard where it belongs, unaware of the coprocessor until it's told of it.

My review system, the 8140-PM, arrived with a 25-MHz 88000 CPU, instruction and data caches, and 16 MB of 32-bit memory. A 20-MHz 386 acted as the I/O server. A 330-MB ESDI hard disk drive and controller, a 150-MB cartridge tape drive, and an Artist TI12 graphics coprocessor card rounded out

the system. As the review unit included nearly all the options offered by Opus, I could exploit the system to the fullest.

The coprocessor card, the hardware star of the show, is an engineering marvel. The combination of main board and daughtercard can accommodate up to 24 MB of memory. As shown in the photo on page 170, the 88000 RISC processor is not one chip, but three in this configuration. The 88100 chip is the CPU, containing integer and floating-point circuitry, while a pair of 88200 memory management unit chips handles memory addressing and the dual caches. Power is drawn from the 16-bit connector; it is

continued

Personal Mainframe Model 8140-PM

Company

Opus Systems
20863 Stevens Creek Blvd.
Building 400
Cupertino, CA 95014
(408) 446-2110

Components

Processors: 25-MHz 88000; 20-MHz 386

Memory: 16 MB for the 88000; 4 MB for the 386

Mass storage: 330-MB ESDI hard disk drive, 1.44-MB floppy disk drive, 150-MB cartridge tape drive

Display: 1280- by 1024-pixel, 19-inch analog color display; intelligent graphics coprocessor

Keyboard: 101-key PC compatible

I/O interfaces: Two serial ports; one parallel port; game port; video port; Ethernet port; 12 ISA bus slots

Price

Base system: \$18,995

System as reviewed: \$25,190

Inquiry 871.

also through this channel that all data flows to and from the I/O processor.

Getting It off the Ground

Configuring the PM is easy—you don't. The system arrived fully configured, with every option tested and working. When a power glitch or similar problem caused the system to fail to boot, I called Opus's technical-support department. An individual who clearly knew her way

around the system walked me through re-installing and restoring my backup tape and helped me determine that the problem was a transient one. Opus's technical support impressed me greatly.

There's more going on than meets the eye with Opus's Unix implementation. The heart of the I/O server is Opmon, Opus's DOS-based I/O monitor program, which handles the communication between the Intel host processor and the 88000 CPU. It also routes all I/O requests to the appropriate devices. Typing `unix` loads Opmon and instructs the PM card to test itself. Opmon then uploads the Unix operating-system kernel to the board from a DOS file. If the upload is successful, Unix takes control.

Once Unix starts running, the Intel processor keeps chugging away, looping through the Opmon program and waiting for I/O requests from the 88000. A DOS file that Opmon reads at start-up maintains the machine's hardware configuration. Changing the Unix configuration rarely requires relinking the Unix kernel, because Opus has compiled in support for all Opmon-supported devices.

Smooth Operator

As precarious as it seems, all these layers work together smoothly. Opus loaded the 8140-PM with a hard disk drive, a tape drive, serial and parallel interfaces, a mouse, an Ethernet adapter, and a graphics coprocessor. Under a normal load, the 386 juggled the I/O requests admirably. But once I ran tests intended to strain the I/O subsystem, degradation came swiftly and severely. (See "The BYTE Unix Benchmarks," March BYTE.)

The most serious bottleneck resulted

when the X Window System ran while some I/O-intensive task worked in the background. When I accessed the floppy disk drive or tape drive, response time in X Window System fell to a disturbing low. The problem was DOS. Its single-threaded nature does not suit it to I/O serving. It's a feat that Opus's engineers were able to pull as much performance out of DOS as they did.

The worst problem with I/O was that at times the system seemed to freeze completely. The tape drive is the worst culprit, forcing the rule of thumb that backups and restores be performed while in single-user mode. It's simply impossible to get anything else done while the tape is spinning, and the floppy disk drive has a similar impact on performance.

There can also be momentary pauses in character output when large amounts of cached data are written to disk, but some simple tuning of the Opus Unix kernel keeps this from getting in the way. I look forward to Extended Industry Standard Architecture- or Micro Channel architecture-bus implementations of the Opus cards, and perhaps an OS/2 (or even Unix) I/O server implementation, so multiple I/O channels can be managed more effectively.

The I/O layers are a great convenience, allowing DOS and Unix to share devices without hassle. The Unix system can use a separate disk partition for its data, but it can also build a file system in a DOS file, so you can run both DOS and Unix on the same disk without repartitioning. Unix uses the host system's DOS BIOS for all disk accesses, so virtually any disk drive controller that works with DOS will run with Unix, even if a DOS device driver is required.

Trolling Through Unix

Opus's implementation of Unix, referred to as Opus 5, is solidly built and performs remarkably well. Those accustomed (as I am) to running Unix on 386 systems will be pleasantly surprised by the quality and speed of Opus 5. I'm irked that Opus, like so many other companies, chose to make Unix documentation an option, but any AT&T or Prentice-Hall documentation covering System V release 3.1 will suffice. Opus plans to have release 3.2 available by the time this review appears in print, and work on System V release 4 is also under way.

In addition to the traditional System V commands and utilities, Opus provides a smattering of BSD Unix enhancements. The C shell is there, of course, but the real prize is the Berkeley socket library. This set of functions handles interpro-

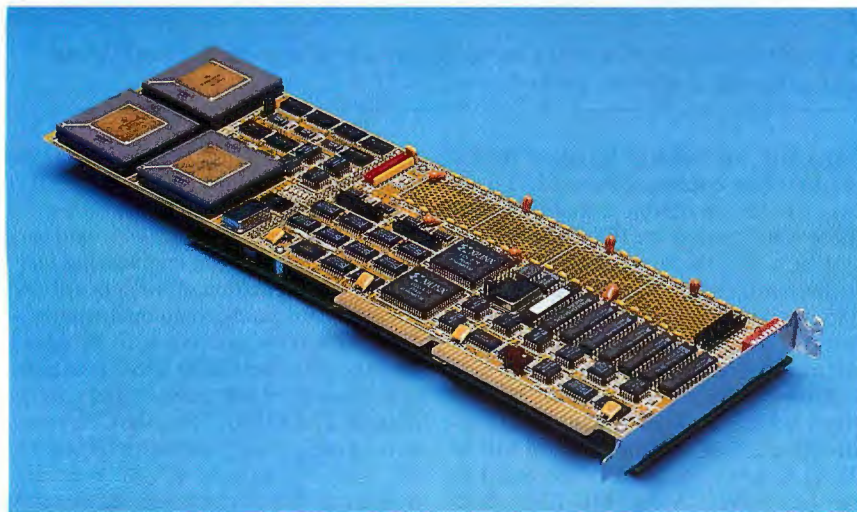

The Opus 88000 coprocessor card. The three large, brass-centered chips are the 88100 CPU and the dual 88200 cache/memory management units.



Opus 8140-PM, 8110-PM

Opus 8140-PM **13.5***

HIGH-LEVEL PERFORMANCE

	Opus 8140-PM		Opus 8110-PM		Everex
	Time	Index	Time	Index	Time
■ C Compiler	2.50	0.83	3.33	0.62	2.08
■ DC Arithmetic	0.25	2.52	0.30	2.10	0.63
■ Tower of Hanoi (17-disk problem)	0.28	2.00	0.37	1.51	0.56
System Loading¹					
1 concurrent background process	1.93	2.10	2.33	1.74	4.06
2 concurrent background processes	3.27	1.77	4.17	1.39	5.80
4 concurrent background processes	6.27	1.53	8.07	1.19	9.60
■ 8 concurrent background processes	12.57	1.38	16.00	1.08	17.30

LOW-LEVEL PERFORMANCE

	Opus 8140-PM		Opus 8110-PM		Everex
	Time	Index	Time	Index	Time
■ Dhrystone 2 (without registers; Dhry./sec.)	50,385	3.64	41,218	2.98	13,487
Arithmetic (10,000 iterations)					
Arithmetic overhead	0.15	4.80	0.20	3.60	0.72
Register	1.95	1.50	2.48	1.18	2.92
Short	2.00	1.76	2.50	1.41	3.52
Integer	1.95	1.60	2.45	1.27	3.12
Long	1.93	1.62	2.48	1.26	3.12
■ Floating Point	3.83	3.11	4.80	2.48	11.92
Double	3.52	3.76	4.47	2.96	13.22
Throughput					
System call overhead (5 x 4000 calls)	1.98	0.56	2.57	0.43	1.10
Pipe throughput (read and write 2048- x 512-byte blocks)	1.40	0.66	1.80	0.51	0.92
Pipe-based context switching (2 x 500 switches)	0.80	0.79	1.02	0.62	0.63
Process creation (100 forks)	1.40	0.88	1.90	0.65	1.23
Excel throughput (100 execs)	2.07	1.66	2.67	1.28	3.43

Note: All results are in seconds, unless otherwise specified. Indexes show relative performance. For all indexes, an Everex Step 386/33 running Xenix 2.3.1 = 1.

¹ System loading was performed using Bourne shell scripts and Unix utilities.

* Cumulative index is formed by summing the indexed performance results for C Compiler, DC Arithmetic, Tower of Hanoi, System Loading (with eight concurrent background processes), Dhrystone 2, and Floating Point tests.

Opus 8110-PM **10.8**

Everex Step 386/33 **6.0**

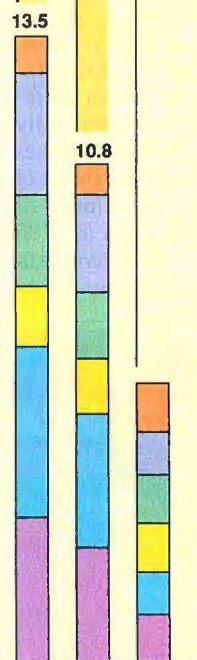

■ C Compiler
■ DC Arithmetic
■ Tower of Hanoi
■ System Loading
■ Dhrystone 2
■ Floating Point

cess communications between processes not only on the host system, but also across network connections.

Once you start working with the PM, you quickly see that it's tuned for software development. The socket library could have been left out with no impact to users, but developers will find it a boon. Two other extras are of particular interest to this crowd: The DOS interface library, and the Diab C compiler.

The DOS interface library provides functions for transferring data to and from DOS media, as well as routines that

manage communications between Unix and DOS. Surprisingly, the library also includes a facility for executing DOS commands while Unix is still running. This interface exists on the command line, too. When you invoke it, the interface either executes a single DOS command and returns to Unix, or calls up a command shell and executes interactively until you enter *exit*.

Opmon is large, so any DOS program invoked via this method will have to fit into 256K bytes or so. If your host system has enough memory, it's possible to have

a full 640K bytes available through the use of IGC's VM/386 multitasking software. This works well enough, but most of Opus's disk I/O optimizations are lost when VM/386 is used. Normally, a DOS session suspends Unix, but there is an option to run DOS commands concurrently as well.

Typically, System V implementations use AT&T's Portable C Compiler. While it is competent for most applications development, it lacks the low-level, CPU-specific optimizations that can crank up

continued

performance-intensive programs to their peak. Opus responds to this by including an optimized RISC compiler from Diab that is a plug-in replacement for AT&T's. The difference is staggering: Dhrystone 2.0 numbers nearly doubled when optimized through the Diab compiler. Is this cheating? Hardly. Most compilers, including AT&T's, produce code intended for traditional complex-instruction-set-computer (CISC) CPUs. It's appropriate to have a compiler that is aware of pipelines and other RISC-specific traits.

Throwing the Workstation Switch

My review system included a graphics coprocessor card from Control Systems. To accompany it, Opus offers an X Window System port from Age, which uploads to the graphics card and runs native on the Texas Instruments 34010 processor. The Age software was in prerelease when I reviewed it, but it generally performed well. The zippy 88000 makes short work of the enormous overhead of X11 and OSF/Motif (a prerelease of which was also included), even at 1280 by 1024 pixels in 256 colors. I was able to open new windows—even the notoriously

sluggish xterm—more quickly than under any other X11 release 3 implementation I've seen.

The Age X11 port shows its power in drawing graphics, too. The X11.3's Achilles' heels, unfilled arcs and wide lines, popped onto the screen, and the Age port computes and displays full 256-color scanned images with rare speed.

I could have spent hours playing with xgif, a public domain image-display utility. Its best feature is the ability to adjust the size of an image when the window containing it is resized. This generally takes some time, but on the Opus system, most pictures simply snapped back into the resized window as soon as its new size was established.

Trail Blazer

The Opus PM series is a well-conceived, well-executed solution to the lack of affordable high-performance systems. The PM's ability to integrate into existing DOS-based systems extends the useful life of those machines, and Opus's pre-configured systems are both functional and reasonably priced. With growing interest in Unix, systems like these are

finding their way into places that, until recently, would have seemed unfit for such complex and capable computers. Opus has blazed a trail.

Opus subscribes to 88/Open, an organization that certifies that applications written to its specifications will run on any 88000-based machine. The 88000 is gaining ground, backed by an aggressive campaign by Motorola, and Opus provides a path by which even small developers can cash in on the future of RISC.

The cost of Opus's innovative design is I/O performance, but that doesn't diminish the value of the system. While the I/O bottleneck precludes the PM from acting as any but an informal file server, it is impressive as a stand-alone system.

For software developers and workstation users, this system is a bargain and must be considered seriously against anything the "big boys" have to offer in the same price range. Things may change, but for now, the Opus PM is a best buy for those who need big-iron performance. ■

Tom Yager is a technical editor for BYTE. He can be reached on BIX as "tyager."

Prize catch for Windows, OS/2 and DOS developers.

Bugs take note: MultiScope™ is the only debugger that is CodeView™ compatible and provides up to 13 views of programs.

The only debugger to offer run-time and post-mortem debugging. The only debugger to provide Windows, Presentation Manager and character mode user interfaces.

The only debugger to incorporate 386 virtual machine and ICE technologies from Nu-Mega, makers of Soft-ICE™ and MagicCV.™

The only debugger "that lets you focus on the problem to be solved rather than the tool used to solve it" —IEEE Software 1/189

And the only debugger to win top industry awards from PC Magazine, Info World and BYTE. DOS—\$179; DOS & Windows—\$379; OS/2—\$449.

For your free trial-version, please call 800-999-8846, (415) 323-4286, or FAX (415) 323-4186. For European pricing, please call ++46-13-63189.

MULTISCOPE™
DEBUGGER

The World's Best Debuggers

 MultiScope, Inc., a Logitech Company

MultiScope is a trademark of MultiScope, Inc. CodeView is a trademark of Microsoft, Inc. Soft-ICE and MagicCV are trademarks of Nu-Mega.

Circle 147 on Reader Service Card (DEALERS: 148)

Introducing the PanaSync™ C1381 Monitor.

8514/A resolution. VGA® price.

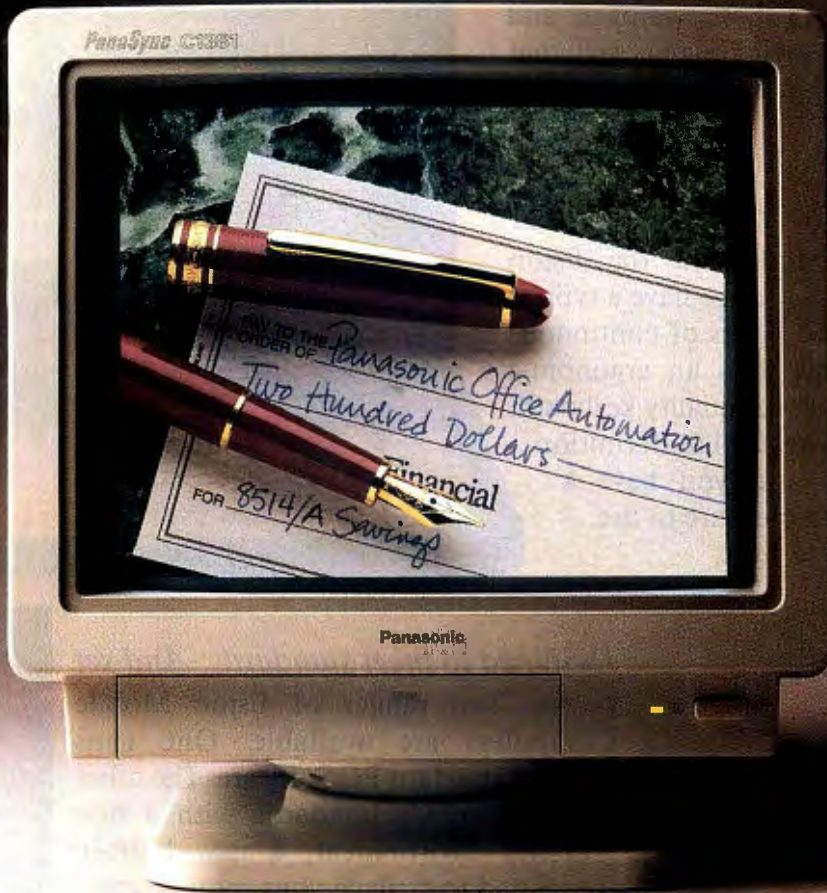

If you want the ultimate VGA graphics standard, and you've resigned yourself to paying a premium of hundreds of dollars to get it, you'll find our newest monitor pleasant viewing indeed.

The PanaSync C1381 gives you a sharp 1024 x 768 pixels, with 0.28 dot pitch. And virtually infinite color resolution.

It's compatible with the most popular VGA boards, as well as analog RGB, MCGA, SuperVGA, and — of course — 8514/A standards.*

It's comfortable in virtually any IBM-compatible or Mac II environment.**

And it's a masterpiece of ergonomics. With front-mounted controls, tilt/swivel stand, plus a non-glare tinted black-matrix screen.

All this at a suggested retail price comparable to many of the ordinary VGA monitors on the market right now. For more information, simply call toll-free **1-800-742-8086**.

*Peripherals, Computers, Printers,
Copiers, Typewriters and Facsimiles*

Panasonic
Office Automation 

PanaPro™ Monochrome Desktop Publishing Monitors with Video Adapters.

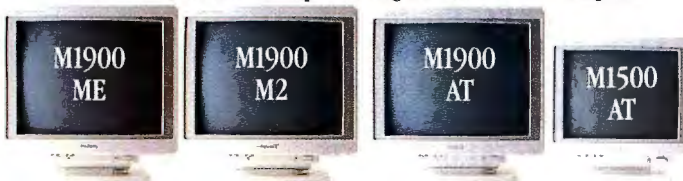

(Mac SE)

(Mac II)

(IBM XT/AT & PS/2 Model 30)

PanaSync™ Multiscanning Color Monitors.



* VGA, MCGA and 8514/A are trademarks of International Business Machines Corp.

** IBM XT, AT and PS/2 are registered trademarks of International Business Machines Corp. Macintosh is a registered trademark of Apple Computer Inc. An optional cable is required for Macintosh.

The Psion Mobile Computer

More than evolution. It's a revolution!

Designed to go. Anywhere. Anytime. Psion Mobile Computers are light (a mere 4.5 lbs), compact, and their slim, clam shell design is such that they invite being picked up and carried as a book.

Designed to be used. And used. And used. Models in the Psion Mobile Computer range have a typical battery life of 60 hours of continuous use. Couple this with an ergonomic design, a professional quality keyboard, and a high contrast, high definition graphic screen and you have a machine that's a pleasure to use. Anytime. All the time.



Designed to meet standards. And set them. Two ranges of Psion Mobile Computers are available. One runs industry standard PC Software. The other sets tomorrow's standards with a new graphics environment, a new built-in touch-pad to replace your mouse, voice inputs and outputs, and multi-tasking facilities.



Bristling with new technology—The Psion Mobile Computers have not been developed by squeezing more from conventional hardware. They are the result of new concepts, new production techniques and new technologies for memory storage, display, and voice processing. And the entire range of Mobile Computers use the Microsoft MS-DOS file data structures.

For more information on these and other fine PSION Products, contact:

XEC Products

13630 58th Street North, Suite 103

Clearwater, FL 34620

Phone: (813) 531-1422

Fax: (813) 530-5975

'Psion' and the logo are registered trademarks, and 'Psion Mobile Computer' and 'Psion MC' are trademarks of Psion plc.

'Microsoft' and 'MS-DOS' are registered trademarks of Microsoft Corporation.



More Than Upside-Down Mice

Five new trackballs
vie for the attention of
die-hard mousers

Bradley Dyck Kliwer

A mouse that's lying still and on its back may be one of two things: a late rodent or, if it's connected to a computer, a trackball. But despite the popular description of a trackball as an upside-down mouse, substantial differences exist in the designs and uses of the two pointing devices.

New trackballs have recently hit the market with sleek designs that capitalize on those differences. I'll evaluate five of these mouse alternatives: the CH Products RollerMouse, Kensington Expert Mouse, Logitech TrackMan, MicroSpeed PC-Trac, and Mouse Systems PC Trackball.

Trackball Basics

Both mice and trackballs use a ball to move a cursor, but you move the entire mouse to indirectly move the ball, while with the trackball, you move only the ball. In theory, trackballs should be more comfortable to use because your arm doesn't need to move as you move the cursor. In addition, a mouse requires a clear area on the desk on which to roam; a trackball remains stationary. But most trackballs are much larger than mice, and the footprint of the larger trackballs roughly matches the clear area required by a mouse. Also, I slide my mouse out of the way when not in use; the trackballs' rubber feet kept them from easily sliding out of the operating area.

All the reviewed trackballs use opto-mechanical sensors. That is, the external



Five new trackballs (clockwise from lower left): the Mouse Systems PC Trackball, MicroSpeed PC-Trac, Logitech TrackMan, CH Products RollerMouse, and Kensington Expert Mouse.

ball rolls against two internal sensing rollers: one mounted to sense horizontal movement and one mounted for vertical movement. The rollers, in turn, connect to a slotted or striped wheel, which opens or breaks two paths of light between LEDs and detectors. The roller mechanism is one of the most important factors in overall trackball performance, because a bad design can lead to rough action or slippage between the ball and rollers. In the latter case, the cursor's movement may be halting or jumpy. My test group showed differences in roller size, materials, and placement; thus, some trackballs performed better than others where these areas were concerned.

Also important are the number and placement of buttons, which let you highlight text, select a menu item, and perform other tasks. In this regard, I noted some marked differences between trackballs and the mouse, and even among the individual trackballs. I found click-and-drag operations particularly awkward

with a trackball. I'm obviously not alone in this opinion—most of the trackballs included some button-locking method. A few trackballs have one or two extra buttons for activating the lock, a feature I prefer. Button placement is important and one of the key areas that vendors use to distinguish products, but it's not an overriding factor: The trackball I liked best overall (the Mouse Systems PC Trackball) had the button placement I liked least.

Trackball resolution, usually rated in dots per inch, expresses the ratio of ball size to roller size and the number of slots in the wheel, which determines the number of on/off cycles per inch of movement. The higher the dpi, the less movement that's required to move the cursor. With the exception of the 300-dpi Logitech TrackMan, all the trackballs offered about 100 dpi at the detection level. However, the 100-dpi trackballs convert the signals to 200 dpi for compatibility

continued

	RollerMouse	Expert Mouse	TrackMan
Company	CH Products 970 Park Center Dr. Vista, CA 92083 (619) 598-2518	Kensington Microware, Ltd. 251 Park Ave. S New York, NY 10010 (800) 535-4242 (212) 475-5200	Logitech, Inc. 6505 Kaiser Dr. Fremont, CA 94555 (415) 795-8500
Footprint	5 × 5 inches	4½ × 5½ inches	5⅞ × 4¼ inches
Hardware Needed	IBM XT, AT, or PS/2; Apple II or Macintosh; one disk drive; serial port (9-pin or 25-pin)	IBM PS/2 or compatible with pointing device port; 3½- or 5¼-inch disk drive	IBM PC, XT, AT, PS/2 (with available 9-pin or 25-pin RS-232C serial port), or compatible
Software Needed	DOS 2.0 or higher	DOS 3.0 or higher	DOS 2.1 or higher
Price	IBM XT, AT, and PS/2 model: \$129.95 Apple II and Macintosh model: \$119.95 PC bus model: \$149.95	\$169.95	Serial version: \$139 Bus version: \$149
	Inquiry 862.	Inquiry 863.	Inquiry 864.

with standard mouse drivers.

A trackball's driver software may modify the movement signal before it reports the results to the application. These modifications are known as *sensitivity*, *acceleration*, and *ballistics*. Basically, the driver software watches the signals coming from the trackball, and as the speed of movement increases, the driver may exaggerate the effect. This allows the cursor to cover large portions of the screen in a single, short, high-speed burst from your fingers. When you slow down, the driver returns to dot-per-pixel operation, or it may even drop signals to allow more detailed work.

If you will be using a trackball extensively, look for one that lets you tailor the acceleration curves. The process can be rather involved, but in the end your daily work will be more comfortable.

Test Track

Trackball "feel" is difficult to quantify. Our physical traits affect our opinions. In my case, I'm right-handed and have larger-than-average hands. I'm also accustomed to the mouse; I've been using one for six years.

Four of my test trackballs used a serial port connection; the Kensington Expert Mouse used the PS/2 mouse port. I ran most of the serial trackball tests on an IBM AT with an Inboard 386, 6.5 megabytes of RAM, and a VGA display adapter. For the Kensington Expert Mouse and for the serial AutoCAD tests, I used

an IBM PS/2 Model 80-111 with 4 MB of memory and an 8514/A high-resolution graphics coprocessor. The AutoCAD tests ran on the 8514/A at 1024- by 768-pixel resolution. All other tests ran on the VGA display.

Software tests included AutoCAD release 10, Lotus 1-2-3 release 2.2, Lotus Symphony 1.2, Microsoft Word 5.0, OS/2 1.1 Presentation Manager, Microsoft Paint, and Microsoft Windows/386. I tried Aldus PageMaker 3.0 and Microsoft Excel under Windows. The trackballs passed all tests, with a few problems that I've noted in the individual reviews below.

I used Lotus 1-2-3 and Symphony to test the mouse shells, programs that allow trackballs to operate with character-mode-based applications that do not support mice. With the Windows applications, I tested general pointing, highlighting, and click-and-drag operations. The tutorial lessons in AutoCAD helped me develop a general feel for the trackballs. Microsoft Word was useful for button combinations, and it gave me a chance to try operations I've been using regularly for years. Paint gave me a feel for freehand drawing and cursor precision; the major test here was writing my name.

When I was not satisfied with a trackball's performance under a particular application, I adjusted the acceleration curve until I found the combination that felt best.

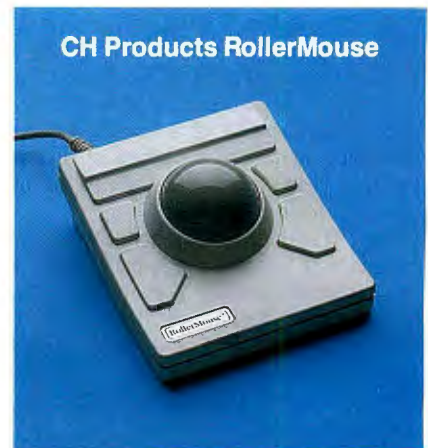

- **Roller mechanism among the smoothest**
- **Best button design and placement**
- **Independent horizontal and vertical sensitivity adjustment**
- **Primitive Lotus 1-2-3 shell**

Under Paint, the RollerMouse created somewhat rough characters with a slight staircase effect. This was probably due to uneven 100- to 200-dpi translation rather than to ball slippage, which I did not notice. The RollerMouse felt smooth and silky and was quieter than the other trackballs. The 2½-inch-diameter ball was among the largest tested and, as a result, among the most comfortable to use.

I preferred the RollerMouse button placement and operation (four buttons in

PC-Trac

MicroSpeed, Inc.
 44000 Old Warm Springs Blvd.
 Fremont, CA 94538
 (415) 490-1403

3 $\frac{7}{8}$ × 7 inches

IBM PC, XT, AT, or PS/2 (with either serial, bus, PS/2, or In Port interface)

DOS 2.0 or higher

Serial, PS/2, and In Port model: \$119
 Bus model: \$139

Inquiry 865.

all, two on the left and two on the right) to those of the other trackballs, with the possible exception of the MicroSpeed PC-Trac's. The RollerMouse's upper buttons provide a click-lock, while the lower ones act as conventional buttons. The left and right button signals can be swapped via a switch setting on the bottom of the unit.

The RollerMouse produced garbage on the screen when I ran Word 5.0. Sometimes, the cursor masked screen characters or changed colors. The problem disappeared when I used the mouse driver included with Word 5.0.

With the RollerMouse, you can independently adjust horizontal and vertical sensitivity on a scale from 0 to 100. You can change the setting at any time from the DOS command line. You can also set the acceleration trigger level for double speed; however, acceleration is limited to normal or double speeds only.

The mouse shell program (with the Lotus 1-2-3 overlay) worked effectively with 1-2-3, but it required extensive modification to run with Symphony (no Symphony overlay was provided). The company did a good job documenting the menu-file format for those who want to make modifications. The 1-2-3 menu is one of the more primitive ones I've tested, limited to the menu key (/), the Edit key (F2), and the Enter, Backspace, and Escape keys. The button operation changes with the current 1-2-3 mode. Moving the ball moves the cursor within

PC Trackball

Mouse Systems Corp.
 47505 Seabridge Dr.
 Fremont, CA 94538
 (415) 656-1117

3 $\frac{7}{8}$ × 5 $\frac{1}{2}$ inches

IBM PC, XT, or AT (with available 9-pin or 25-pin RS-232C serial port)—Mouse Systems plans PS/2 mouse connector version; EGA or VGA card for Presentation Magician (software included with the trackball)

DOS 2.1 or higher

\$119

Inquiry 866.

the spreadsheet or menu.

The RollerMouse ball is hard to clean. Cover screws hide under the adhesive rubber feet (the manual suggests cleaning the surface of the ball without removing the cover).

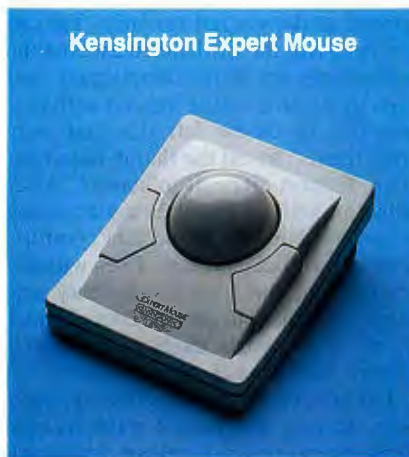

- Click-locking awkward under Word
- Metal rollers showed the most slippage
- Exceptional Lotus 1-2-3 and Symphony shells
- Acceleration adjustable from within an application

The Expert Mouse sports a two-button design with a large (2 $\frac{1}{2}$ -inch) ball. You set right- or left-button operation via switches on the trackball's back or through the control-panel software.

You can plug the cable into either the left or the right side to accommodate either right- or left-handed users. The standard cable stretches a generous 8 feet.

The Expert Mouse does not have a click-lock button as such. However, you can set the trackball to activate click-lock by chording (pressing the buttons simultaneously), or you can even use the right or left button as a lock. I found this method annoying under Word, which uses all three of the button combinations. With chording set to lock the next button I pressed, Word required a double chord and then a third button press to activate the chord. But the click-lock was convenient with the other software. The Expert Mouse produced garbage under Word in graphics mode. As with the RollerMouse, using the Microsoft Mouse drivers solved the problem.

The Expert Mouse's trackball slipped more than any of the others. The Expert Mouse uses metal rollers (rather than plastic or rubber), and this may partially explain the slippage. Not surprisingly, I had trouble with fine control under Paint. Windows felt most comfortable at the lowest mouse sensitivity setting because of the rough handling.

The Expert Mouse includes pop-up control-panel software that lets you set button operation and acceleration parameters (on a scale of 0 to 9) while you're in an application. You can also adjust the acceleration curves with the MSPEED program. The curves from acceleration levels 1 to 9 can be individually tailored (the scaling factors affect the horizontal and vertical axes simultaneously).

The Lotus shells were among my favorites (they are nearly identical to the Mouse Systems menu shells). In 1-2-3 and Symphony, the trackball moves the cursor. The left button calls a mouse menu, the right button acts as the Enter key, and chording acts as the Escape key. The mouse menu has selections for activating the Lotus menu or choosing common commands (such as typing in mathematical operators and function keys).

While these multiple keystrokes may seem awkward, I found the operation natural and flexible. I prefer the consistent button actions over shells that reduce the number of keystrokes with constantly changing button definitions. I would definitely use this shell under Lotus 1-2-3 and Symphony. In fact, the Kensington Expert Mouse's performance with these two products helps overcome the limitations of its two-button design.

Cleaning is easy: The ball simply lifts out of the casing.

continued

URX™

Fault Tolerant Microframe™

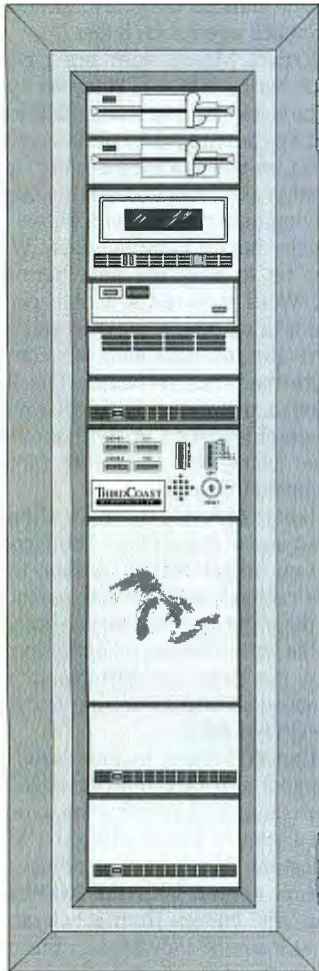

- “Hot Pluggable”
Peripherals
- Zero Down Time
- Mirrored Hard Disks
- Up to 128 Ports
- 2.4 GBytes, 33 MHz

CALL TOLL FREE:
1-800-229-4220

THIRD COAST
TECHNOLOGIES, INC.

Home Office:
219 North Milwaukee Street
Milwaukee, WI 53202
TEL: (414) 272-4220
FAX: (414) 272-1338



- Unique thumb control of ball
- Excellent engineering—no ball skidding
- Favors right-handed users
- Lacks fine acceleration-curve control

The TrackMan is unique in its use of the thumb as the 1½-inch ball's controlling digit (I controlled the others with my index and middle fingers). The index, middle, and ring fingers rest on the TrackMan's three buttons. Although Logitech doesn't include a click-lock, it was generally easy to hold these buttons for click-and-drag operations; still, my finger inadvertently released the button in some situations.

The design is decidedly for right-handed users, and as of press time, a left-handed model was not available. You can set the driver for left-handed use, but the instructions are fairly complicated, and even then, lefties must contend with buttons that sit on the left side and away from them. I found the thumb-based design the most difficult to control. After about an hour of practice, my accuracy improved, but I never did feel comfortable with vertical motions. Even with the trackball at the lowest sensitivity settings, it was hard to get fine control under Paint. Some people might prefer thumb control, but I am not one of them.

I didn't notice any ball skidding, however. In fact, Logitech's roller-mechanism engineering is excellent. I wish the designers had applied it to a more traditional layout. The rollers are soft rubber, and springs push them against the ball. The ball pops out easily with a push from behind for cleaning. (In terms of desktop real estate, the TrackMan requires a space approximately 5½ by 4¼ inches, making it one of the most compact units that I looked at.)

The TrackMan was the only reviewed model that did not follow Microsoft hardware conventions. You need Logitech-specific drivers for Windows and OS/2.

The control panel can pop up within an application to set sensitivity (from a scale of 0 to 10) and ballistics (off, low, or high). However, Logitech doesn't provide a way to fine-tune or customize acceleration curves. I might have liked the TrackMan better if I could have flattened the acceleration curves more at the lower levels.

The Symphony shell for the menu program is fairly well designed. However, I thought the 300-dpi TrackMan was much too sensitive for text-based work, even at its lowest settings. The product includes a Mouse-2-3 shell for Lotus 1-2-3 releases 1.x and 2.x (you must use the menu program for 3.0). I liked the shell: Common operations such as “sum all cells above” and “sum all cells left” are just a few keystrokes away, and the menus can be customized. But the shell remaps the gray plus and gray minus keys as right and down arrows to accelerate data entry. This does help data entry, but it can be annoying for formula entry.



- Among the best for smooth operation
- Independent horizontal and vertical acceleration adjustment
- Convenient button placement
- Simplistic key-mapping software

The PC-Trac I reviewed was a preproduction unit, although the circuit board appeared to be in final form and the documentation was typeset. [Editor's note: *BYTE normally restricts reviews to production versions of products. We made an exception in this case to provide a more complete product sampling and because our test unit lacked only cosmetic refinements.*] This is another 2½-inch ball, although the case provides for a smaller available surface than with the other trackballs of that size.

The PC-Trac's action ranks at the top, along with the RollerMouse, for smoothness. I especially liked the way this

design fit my hand. Also, the left and right buttons are within easy reach from any position, and they're contoured around the ball. However, with a footprint of almost 4 by 7 inches, the housing is large and may be too big for smaller-than-average hands. (My wife, who's also a computer user, tried PC-Trac, and she thinks that the housing is much too large for her hands.)

The click-lock is the middle of three buttons—a convenient position. You can also define the third button to act like the center button of a three-button mouse. The click-lock defaults to the left button, but it can be switched with a simple button-click sequence. The click-and-drag works fairly well even without the lock feature.

Fine control under Paint was a bit rough, but handling was smooth under the other applications. As with the RollerMouse, the Paint roughness may be due to the 100- to 200-dpi conversion. The driver software caused problems with the Word graphics screen, but once again, the Microsoft drivers solved the hang-up.

The PC-Trac's KEYMAP is a simple program that directly maps trackball movement and button clicks to specific keystrokes. You can select various mappings for several popular applications. However, when I loaded Symphony, KEYMAP became disabled.

I did not like the default selections for Lotus 1-2-3. The program's simplicity places severe restrictions on its abilities, in part because it doesn't offer the flexibility of pop-up menus or the ability to redefine button actions for different applications. At this point, the software makes the PC-Trac much better suited for applications already designed for a mouse.

You can tailor the acceleration curve to your own tastes. This is the only trackball that I tested that had complete and independent tailoring for the horizontal and vertical axes. The process is rather inconvenient, however. The SETBGT (set ballistic gain table) program modifies the device driver, so that you have to reboot the system to apply the new settings. You can select either your custom acceleration table or the default table from the DOS command line. You can also change the sensitivity from the command line (using a setting of 0 to 9 that selects a scaling factor for the acceleration curve).

The trackball cover is attached with three screws. Removing the cover to clean inside is a simple operation.

continued

NOW!—Non-DOS Formats for 3½ and 5¼ inch disks

COPIES MOST FORMATS FLAWLESSLY.

NEW: The V3000 now supports non-dos formats, i.e., Unix, Xenix, NCR, etc., in addition to all IBM formats.

Attach a Victory V3000 Autoloader to your IBM/PC or Macintosh, enter one or more jobs, and walk away! The system automatically copies 5¼ or 3½ inch disks—up to 180

per hour. Switching the copy drive takes less than a minute. Auto-Dup tests the quality of each copy, sorting the disks into one of two output bins.

Do-It-Yourself Servicing.

The Autoloader's simple component design and diagnostics for checking drive alignment and speed allow you to maintain the system without outside service.

Call (800) 421-0103. And ask about Victory's

family of affordable Autoloaders that support Serialization and Custom Label Printing.



VICTORY ENTERPRISES
Technology, Inc.

Victory Plaza
1011 E. 53½ Street
Austin, TX 78751-1728
(512) 450-0801

Internationally call BFI: Frankfurt (49-6074) 40980, London (44-622) 882467, Milan (39-2) 33100535, or LOADPLAN: London (44-1) 2007733 or Melbourne (61-3) 5254088.



People are talking about us.

F77L-EM/32

Port 4GB mainframe programs to 80386s with this 32-bit DOS-Extender compiler. The Winner of *PC Magazine's* 1988 Technical Excellence Award just got better. New Version 3.0 and OS include: Editor, Make Utility, Virtual Memory Support, DESQview Support, New Documentation and Free Unlimited Runtime Licenses. F77L-EM/32 \$895 OS/386 \$395

F77L

The compiler of choice among reviewers and professionals. Includes a Debugger, Editor, Profiler, Linker, Make Utility, Weitek and 386 Real-Mode Support, Graphics. \$595

Lahey Personal Fortran 77

New Version 3.0: Full ANSI 77, Debugger, Editor, Linker, Library Manager, Microsoft and Borland C interfaces, 400 page Manual, Unbeatable Price. \$99



When people talk about FORTRAN
the name mentioned most often is

Lahey
Computer Systems, Inc.

Contact us to discuss our products and your needs. (800) 548-4778
Lahey Computer Systems, Inc. P.O. Box 6091, Incline Village, NV 89450
Tel: (702) 831-2500 FAX: (702) 831-8123 Tlx: 9102401256

FORTRAN IS OUR FORTE

HOW TO AUTOMATE A SMALL BUSINESS

by W. Gary Robertson



Automating a small business such as a doctor's office, accounting or legal

firm can be challenging. Budgets often are limited and technical personnel non-existent. Having a reserve of computer hardware ready to support new employees is uncommon.

As these businesses grow, existing systems become strained. While larger organizations may be well served by a minicomputer, mainframe, or server-based network, these often are beyond the scope of a smaller business.

System cost, ease of use, training, and maintenance are important considerations. Multiuser systems, particularly DOS-based ones, typically perform best in each of these categories.

Multiuser systems save money by allowing one computer to support multiple users through terminals attached to the CPU. They also avoid the hardware expense and maintenance inherent in server-based LANs. DOS-based multiuser systems require minimum retraining, and allow employees to use familiar applications.

The automation of Dr. Susan LeGrand's medical practice illustrates how a multiuser system can affordably and easily computerize a small business.

When Dr. LeGrand established her practice she didn't own a computer. Paperwork quickly became impossible to manage, so she purchased an 80386 computer for insurance filing, accounting, patient records, and maintaining a large hospital census.

As her practice grew, Dr. LeGrand hired an assistant for her office manager. Dr. LeGrand considered purchasing a second computer and a LAN, or purchasing a multiuser operating system that would allow an inexpensive terminal to be a second workstation. The multiuser system cost \$2,054 for the software, extra RAM and terminal, compared to \$3,326 for the computer, interface cards and software for the LAN.

Dr. LeGrand chose The Software Link's DOS-compatible multiuser operating system, PC-MOS.

"Conceptually, the multiuser approach seemed ideal," Dr. LeGrand commented, "and when it was the least expensive, the decision was easy."

The system was installed over a weekend, avoiding office hour downtime. "Everything looked and worked the same," Dr. LeGrand said, "And we could continue to use our existing software and communication program."

System administration and maintenance is handled remotely by the PC-MOS distributor, J.S. Walker & Co. of Charlotte, NC.

"Having two workstations has really improved productivity," Dr. LeGrand said. "And I can add up to three more workstations by simply installing RAM and terminals."

W. Gary Robertson is co-founder of The Software Link, Inc.

Mouse Systems PC Trackball

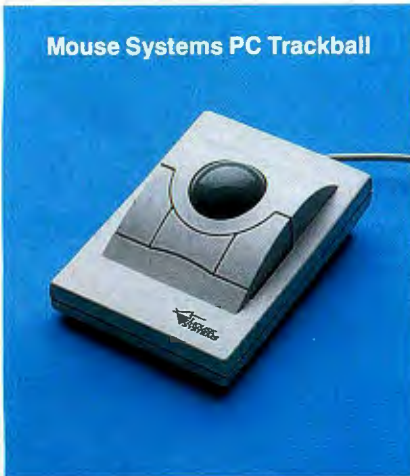

- Best overall performance
- No ball skidding
- Easily adjusted sensitivity controls
- Awkward button placement

The PC Trackball uses a medium-size ball (1½-inch diameter), and only a relatively small percentage of the ball is exposed. Because its small exposed surface limits stroke size and, hence, movement, I found the default sensitivity setting too low. But I could easily adjust it by pressing Alt/Ctrl/left-mouse-button followed by a number (from 0 to 9) on the keyboard. The small exposed surface probably keeps skidding to a minimum (I didn't notice any) by directing most pressure downward onto the rollers.

Of all the trackballs I reviewed, the PC Trackball gave me the best cursor control and smoothest operation overall. I was able to produce a smoothly curved signature under Paint. I was not happy with its button placement and control, however. The left and right buttons are quite close to the ball. Clicking the center button was awkward. Furthermore, to use the center button as a click-lock, you have to hold the left or right button and then click the center button (reversing the order will not work). To release the click-lock, you have to click the center button again. Sometimes I forgot that the lock was on and thought the buttons had quit working. The company also offers left-handed drivers to let you swap button definitions.

Initially, I was not pleased with the response under AutoCAD. At the highest sensitivity level, it took too many strokes to move the cursor across the screen. But the acceleration curves can be tailored with the ULTRARES program. I found an acceptable setting by sharply accelerating the slower rates and leveling off acceleration at higher speeds.

The PC Trackball's menu and control software is nearly identical to the Kensington Expert Mouse's. The notable exception is 1-2-Click, which is a special Lotus 1-2-3 shell. 1-2-Click adds drop-down menus to 1-2-3 (although it does not contain all the 2.2 commands). The shell adds some useful features to 1-2-3 and can be disabled or reestablished with a click. I prefer the menu shell, but it's nice to have two choices, and I'm sure others will prefer 1-2-Click.

Despite the buttons, this was my favorite trackball. I think this comes down to the ball design, since I used the trackballs mostly to move the cursor around the screen and only occasionally clicked on the buttons. The ball and cursor movement was the most comfortable, and the acceleration was the best I tested: Stepping up from low to high speed was smooth. (The cover attaches with four screws, so the unit can be easily opened for cleaning.)

Final Tally

In the end, the Mouse Systems PC Trackball gets the highest marks for comfort, smooth operation, and cursor control. The MicroSpeed PC-Trac ranks a close second for comfort, and it may be my preference for CAD, Windows, or other applications that already provide support for a mouse.

The CH Products RollerMouse performed well in applications that didn't require a lot of detail or pixel-by-pixel control, including text-based applications. Personally, I wasn't a fan of the Logitech TrackMan's thumb-control design, but the 300-dpi unit worked well in my high-resolution, 8514/A environment.

I found the Kensington Expert Mouse to be the most limited of the five units, primarily because of its two-button design and the skidding ball. However, it worked fine under Windows, and it was especially good in Lotus 1-2-3 and Symphony.

None of the units in this new round of trackballs will lure me away from my mouse, which is proof that I'm a die-hard mouser. But if you're uncomfortable with a mouse, or if you're a beginning mouse user, these alternatives are worth a try. ■

Bradley Dyck Kliewer is the author of EGA/VGA: A Programmer's Reference Guide (New York: McGraw-Hill, 1988) and principal of DK Micro Consultants, a microcomputer consulting business in Bloomington, Indiana. He can be contacted on BIX as "bkliwer."

PC-MOS

The Multi-User Solution For The Multi-Dimensional Company

Odds are, you're part of a multi-faceted organization, one that's involved in many different projects and activities. Every day you juggle dozens of tasks. So why are your PCs still doing one thing at a time — for one person at a time?

Today's 286 and 386-based PCs provide the power to do much more. PC-MOS is the multi-user, multi-tasking software that unleashes that power, making your PCs as multi-dimensional as your business.

Minicomputer Power For The Cost Of A PC!

PC-MOS lets several users simultaneously run different programs on a single, high-performance PC. One user can run a spreadsheet, while another uses the word processor and several others access a database — all at the same time! So instead of replicating expensive PCs, each user has an inexpensive monitor or terminal. The benefits are lower cost, more control, better security and consistency across applications. And at \$595 for a 5-user version, you can afford to get started today!

DOS Compatibility, NetWare Connectivity

PC-MOS lets users run the popular DOS programs they use now — even Microsoft® Windows 286. Our gateway to NetWare lets you expand your Novell

network inexpensively and easily. And PC-MOS requires no expensive wiring, and no network management headaches.

Proven Reliable With 100,000+ Users

Because PC-MOS was the first DOS-compatible multi-user operating system, it offers broad compatibility and the reliability of time-tested software. More than 100,000 satisfied users trust their work to PC-MOS each day. Our latest version features an easy-to-use install program, lets you re-boot individual workstations, and supports high-resolution, bit-mapped color graphics.

Call us today. We'll show you how to add multiple dimensions to your PC.



THE SOFTWARE LINK

3577 Parkway Lane, Norcross, GA 30092

1-800-451-LINK, (404) 448-5465

FAX: (404) 263-6474 TELEX: 4996147 SWLINK

Circle 250 on Reader Service Card (DEALERS: 251)

GSA Schedule/GSOOK 89 AGS6448

PC-MOS is a trademark of The Software Link. All other products referenced are trademarks of their respective companies. Prices and policies subject to change without notice.

VARs and RESELLERS:
Ask about our Sales Support Program

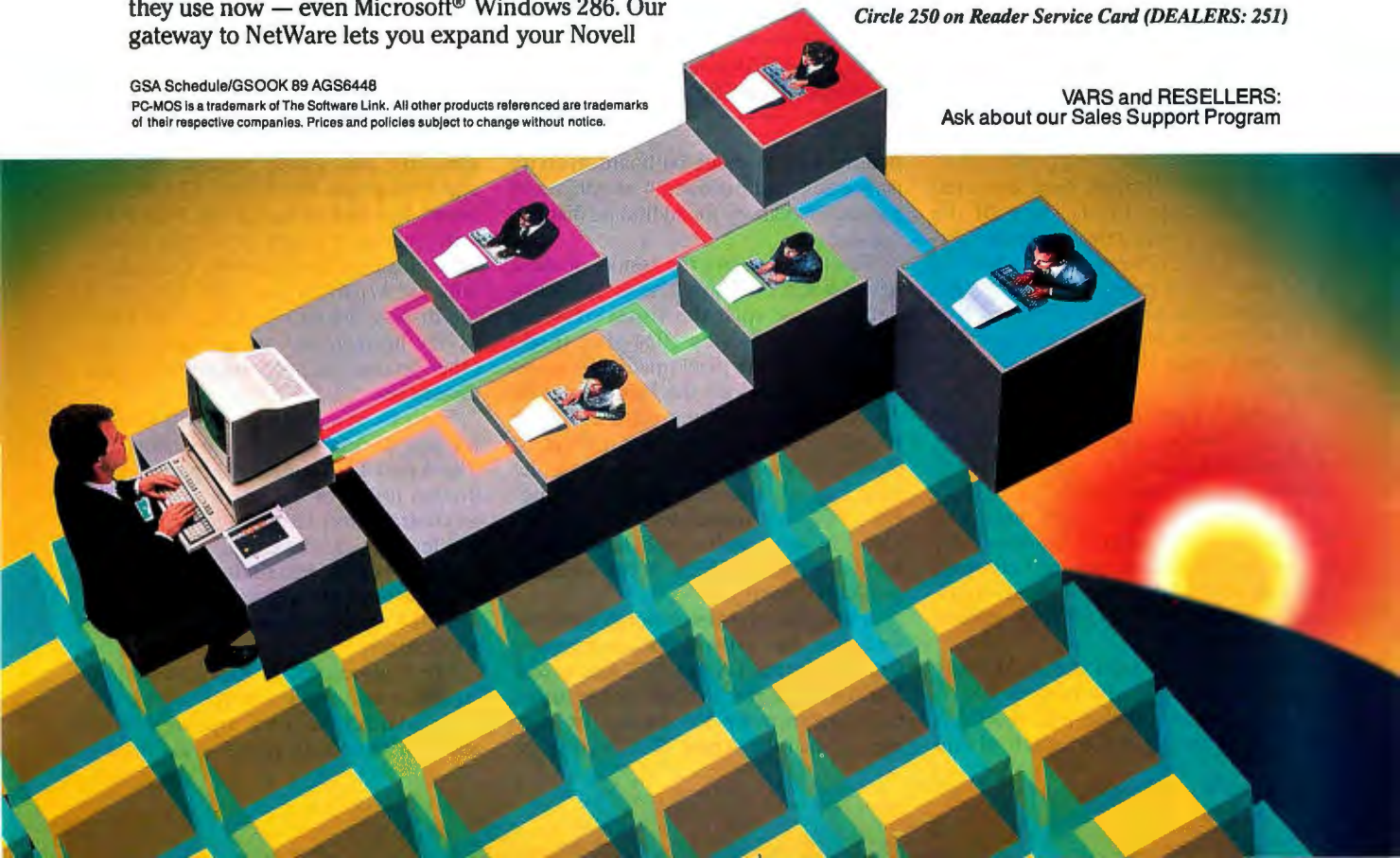



Improved tests
and new drivers revise
the results of
our graphics board
roundup

Steve Apiki

Last November, the BYTE Lab evaluated AutoCAD and PageMaker performance of 34010-based intelligent graphics boards ("The Brains Behind the Graphics," November 1989 BYTE). Since then, we've improved our AutoCAD benchmarks and received new driver releases, so it's time to take a second look at the CAD results of these boards.

Three major changes have occurred since November. First, some of the manufacturers have released newer Autodesk Interface drivers, which allows us to test the boards more consistently. Our November tests used either ADI 3.1 or ADI 4.0 drivers, depending on availability. Our current tests use only ADI 4.0 drivers.

Second, we modified our test file. Our original drawing test had AutoCAD's OSNAP (object snap) feature turned on. Although this is not atypical, it added a large constant factor to each result and magnified the differences between ADI driver versions. Our new test drawing consists of last November's small AutoCAD drawing with the OSNAP parameter removed.

Finally, we relaxed the 512K-byte limitation on display-list memory size to simulate a more realistic high-end CAD environment. We tested each of the

New CAD Test Shuffles 34010 Pack

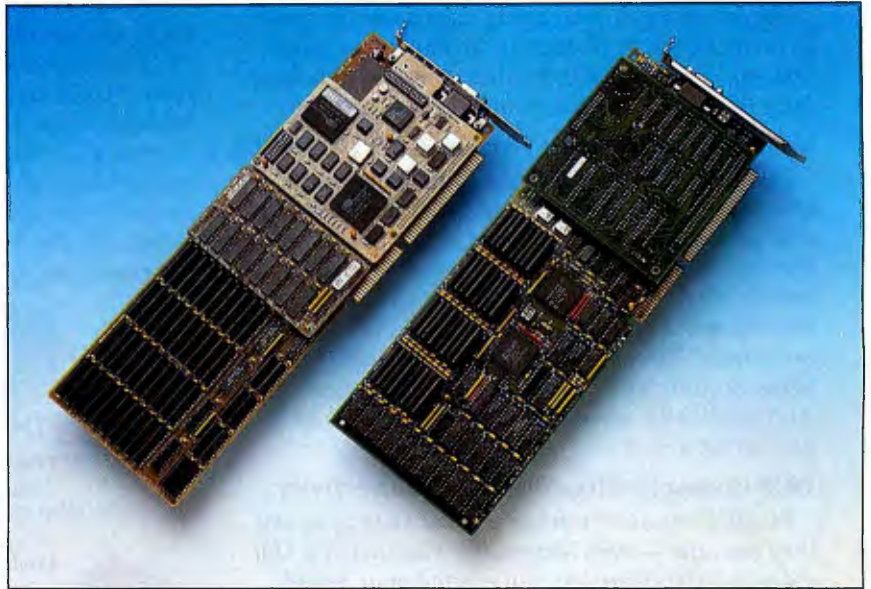

Intelligent 34010-based graphics boards: The Artist Graphics Artist TI12 (left) and the Renaissance GRX Rendition II.

boards with as much on-board memory as possible and provided 4 megabytes of expanded memory for additional display-list storage.

The figure shows the results of these new AutoCAD release 10 tests. As in November, we split the times between boards with 1280- by 1024-pixel (high) and 1024- by 768-pixel (medium) resolutions. We tested all the boards in 256-color configurations with a Nanao FlexScan Model 9500 monitor. (Last November's top-performing high-resolution board, Number Nine's Pepper Pro1280, was unavailable for this review. Instead, we've included Number Nine's Pepper Pro1024 in the medium-resolution group.)

Among the high-resolution boards that we tested, the Artist Graphics (formerly Control Systems) Artist TI12 was a clear standout. The new TI12 GT driver, using on-board memory for display-list storage, pushed the Artist TI12 beyond the

similarly configured Matrox PG-1281 and IMAGraph TI-1210-8. The Matrox board finished ahead of the IMAGraph unit, but the timings of all the boards were clustered fairly tightly. One oddity with the Artist TI12 was that, because of the display-list structure, you can't pan as far horizontally as you can on the other boards and still remain within the display list.

With its new software, Artist Graphics added more than top performance. The Artist TI12 has the sharpest configuration utility of the tested boards, and its control-panel interface to the display-list features is convenient. (For all the graphics boards, installation and use was straightforward, although the Pepper Pro1024's installation program is somewhat clumsy.)

The high-resolution boards have similar prices for similar configurations. All three boards generate a superior display and run trouble-free, but speed and a

AT A GLANCE

1280-BY 1024-PIXEL RESOLUTION

Artist TI12

Artist Graphics
A Control Systems Company
2675 Patton Rd.
St. Paul, MN 55113
(612) 631-7800
As reviewed (includes 1.25 MB of video RAM, 3 MB of DRAM, and VGA module): \$6685
Inquiry 854.

PG-1281

Matrox Electronic Systems, Ltd.
1055 St. Regis
Dorval, Quebec, Canada H9P 2T4
(514) 685-2630
As reviewed (includes 2 MB of Video RAM, 1.5 MB of DRAM, and Matrox PG-51-ACAD10/05 2.01 driver): \$3945
Inquiry 856.

TI-1210-8

IMAGraph Corp.
11 Elizabeth Dr.
Chelmsford, MA 01824
(508) 256-4624
As reviewed (includes 1.25 MB of video RAM, 1 MB of DRAM, and IMAzoom 2.00 driver): \$4585
Inquiry 855.

Note: Configurations are for 256-color operation at the maximum supported resolution.

1024-BY 768-PIXEL RESOLUTION

Advanced Graphics 1024 Board

Compaq Computer Corp.
20555 SH 249
Houston, TX 77070
(713) 370-0670
As reviewed (includes 1 MB of video RAM and 128K bytes of DRAM): \$2098
Inquiry 857.

Cobra Plus HS

Vermont Microsystems, Inc.
11 Tigan St.
P.O. Box 236
Winooski, VT 05404
(802) 655-2860
As reviewed (includes 768K bytes of video RAM and 512K bytes of DRAM): \$3395
Inquiry 860.

Pepper Pro1024

Number Nine Computer Corp.
725 Concord Ave.
Cambridge, MA 02138
(617) 492-0999
As reviewed (includes 1 MB of video RAM, 1 MB of DRAM, and Power9/ACAD 3.0 driver): \$2940
Inquiry 858.

Rendition II

Renaissance GRX, Inc.
Cedar Park
2265 116th Ave. NE
Bellevue, WA 98004
(206) 454-8086
As reviewed (includes 1 MB of video RAM, 512K bytes of DRAM, and VGA module): \$2695
Inquiry 859.

good interface make the Artist TI12 my favorite.

Renaissance GRX's Rendition II (see "Reviewer's Notebook," December 1989 BYTE) outpaced the rest of the medium-resolution pack. Here, too, the difference between the fastest and the slow-

est boards was not great; all the boards finished within a half-second of one another.

With a base price of \$2095 (256-color version with 384K bytes of DRAM included), the Rendition II is the clear medium-resolution pick. All the boards

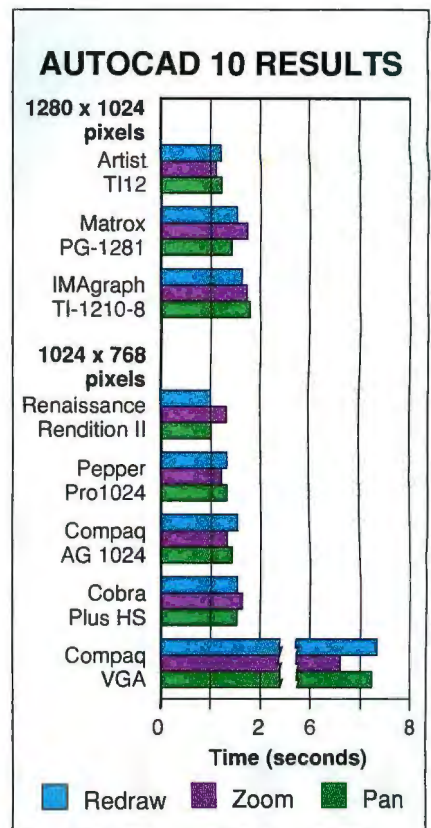

Although the Artist TI12 and Rendition II proved to be the top performers under AutoCAD release 10, the results put all these 34010-based boards in a relatively tight cluster. Benchmarks on the Compaq VGA, included here for comparison, illustrate the dramatic performance gain that a display-list processor can provide.

turned in excellent performances, but the Rendition II offers it all at a very attractive price. ■

Steve Apiki is a testing editor for the BYTE Lab. You can contact him on BIX as "apiki."



Get One Of These Blockbuster Movie Hits FREE When You Buy A Video Seven VGA Graphics Card.

What a great way to introduce you to three of the very best VGA cards: The VEGA VGA for personal and business applications; the VGA 1024i for advanced business applications; and the V-RAM VGA for CAD/CAM and graphics applications. All three give you razor sharp resolution and

guaranteed software compatibility, plus Video Seven's 7-year warranty and exclusive support package. Buy any of them between March 1st and May 15th and we'll send you one of these all-time favorite movie videos, free.

HERE'S A HAREBRAINED IDEA FROM VIDEO SEVEN.

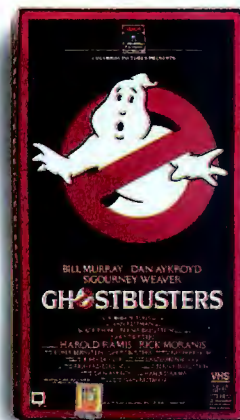
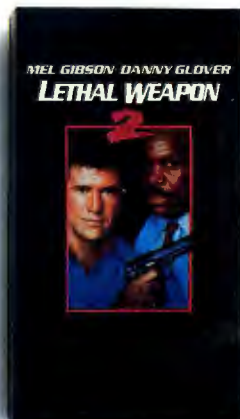
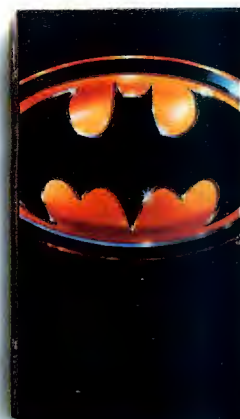

Send me my free movie video. Here's my receipt and completed registration card from my new VEGA VGA, VGA 1024i or V-RAM VGA card. Please send me:

TITLE _____
 VHS _____ Beta _____
 Name _____
 Address (no P.O. boxes, please) _____
 City _____ State _____ Zip _____
 Dealer name and address _____
 City _____ State _____ Zip _____
 Date of purchase _____ B-5/90

All coupons must be received by May 31, 1990. Offer expires June 1, 1990. Allow 4 to 6 weeks for delivery. Product must be purchased between March 1 and May 15, 1990.

Just fill out the coupon and send it along with your receipt and the completed product registration card to: Seven Videos From Video Seven, P.O. Box 24527, San Francisco, CA 94124. For information: Inside CA 800-962-5700; outside CA 800-238-0101; Canada 800-548-0624.

Circle 290 on Reader Service Card

VIDEO SEVEN

Best of Seven

A Headland Technology Inc. brand

For every PC that has dreamed of becoming a CAD workstation.



© 1990 Hewlett-Packard Company CPE0922

Call for
your **FREE**
HP ME10d
videotape.
1-800-526-
1036.



A workstation CAD package can give you all the functionality you need. But you work on a PC. And you're concerned that it's putting limitations on your designs.

Hewlett-Packard has a better way.

HP ME10d. A mechanical design and drafting system that brings workstation performance to your PC.

Our videotape will show you that it only takes a few steps to complete complex, precise designs. This added efficiency can be yours with a minimum of training. No matter what system you're using today.

HP's ME10d works with ME30 and other industry solutions on IBM, Compaq, and HP Vectra PCs. It can easily accept existing files and designs can be output to

other CAD/CAM applications.

With HP's ME10d you'll get the complete PC CAD solution. And all the assurances that come with the Hewlett-Packard name. Engineering expertise. Commitment to standards. And reliability.

Call **1-800-526-1036**. Get the video. And get more from your PC.

There is a better way.



**HEWLETT
PACKARD**

Circle 110 on Reader Service Card



Macintosh CAD Comes of Age

Radius's display-list processor helps Macs match fast PCs for CAD

Jon Udell

Blink and you've missed it. That's how fast AutoCAD for the Macintosh and the Radius QuickCAD Graphics Engine can redraw the BYTE Pantheon, our architectural modeling test. As a result, Radius's \$1495 NuBus board answers CAD users' pressing need for a Macintosh-based display-list processor (DLP).

Ironically, CAD has been the Achilles' heel of the otherwise graphically sophisticated Macintosh. A fast 386 PC arguably makes a more cost-effective CAD workstation than a 68020 or 68030 Mac. Equip the PC with a 34010-based coprocessor, and it can blow the doors off any Mac on pan, zoom, and redraw operations. Now, there's an equalizer. QuickCAD, with its VL86C010 integer RISC chip, manipulates display lists (sets of line segments or vectors) and renders them into the Mac's frame buffer.

Currently, QuickCAD works with three Macintosh CAD programs: Autodesk's AutoCAD, Versacad's VersaCAD Design, and IGC Technology's Pegasys. QuickCAD's code runs in the 256K bytes of static RAM on the board. The display list resides in system RAM, and it can overflow to disk, Radius says.

QuickCAD's benefits and limitations match those of PC-based DLPs. A display list is a special kind of cache (see figure 1). It stores endpoints that define the line segments of a CAD image. Abstract shapes rather than screen coordinates represent those points. The process of building that virtual display—a

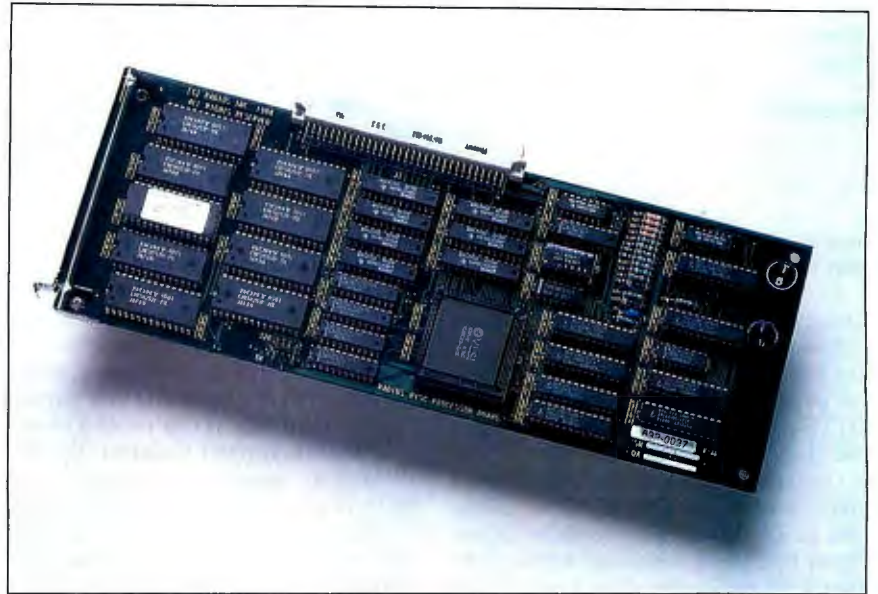

regen—requires traversal of the CAD database and, in the case of three-dimensional CAD programs, a laborious mapping that projects a 3-D model onto a 2-D display plane. A regen proceeds slowly and, because it rewrites the display list, gains nothing from a DLP. But once you've built a display list, the DLP kicks in. There is no need to revisit the database or repeat the vector calculations. Want to redraw the image? The DLP just rattles through the list of cached vectors and redisplay them. Pan or zoom? The DLP clips or scales the vectors on their way to the screen.

Life's great until you invalidate the cache by zooming beyond the limits of the virtual display or rotating a 3-D model. Since most popular CAD programs handle 3-D models, that's an important restriction. A DLP won't enable your PC or Mac to spin fully rendered teapots, Volkswagens, or Pantheons in real time. That can't happen until the CAD programs maintain 3-D display lists that FPU-assisted graphics coprocessors can manipulate. DLP vendors

don't emphasize this restriction, for obvious reasons, and it's not as well understood as it should be. So caveat emptor: A DLP like QuickCAD can come in handy, depending on the kind of work you do, but it's not a plug-in 3-D engine.

Tips and Tricks

I tested the QuickCAD on a 5-megabyte Mac II equipped with two monitors. The primary monitor was a 19-inch Radius Color Display driven by a DirectColor/24, Radius' 32-Bit QuickDraw board. The second monitor was a standard 13-inch Mac II display with an Apple 8-bit video board. QuickCAD comes with an INIT/cdev, which loads the RISC processor's static RAM with the code that traverses a display list, transforms vectors, handles NuBus arbitration, and shoves pixels into a frame buffer (or, in the case of multiple monitors, several frame buffers). The cdev provides two controls—a master switch and a Caps Lock switch. When you enable the latter, you can toggle QuickCAD on and off

continued

QuickCAD Graphics Engine

Company

Radius, Inc.
 1710 Fortune Dr.
 San Jose, CA 95131
 (408) 434-1010

Hardware Needed

Mac II with a Radius 8-bit color display, or an Apple 8-bit Mac II video card and a 13-inch RGB color monitor

Software Needed

Mac CAD applications that support QuickCAD

Price

\$1495

Inquiry 881.

interactively with Caps Lock. It's a handy way to gauge the effect of the board.

QuickCAD is a superset of Radius's QuickColor accelerator board (for more information about the accelerator, see the text box "The QuickColor Option" on page 194 in the December 1989 BYTE). Because QuickCAD subsumes the QuickColor accelerator, there's also a QuickColor INIT/cdev. QuickColor's INIT works like QuickCAD's, except that its job is to replace certain QuickDraw bottleneck routines. Applications that rely exclusively on QuickDraw needn't know about QuickColor. Its

benefits—fast scrolling of deep-color and bit-mapped images—come automatically. QuickCAD, by contrast, operates outside QuickDraw's scope. A program wanting to export a display list must know a DLP is available to handle it.

As it turned out, a QuickColor board already resided in my Mac II, and its INIT/cdev still sat in the System Folder. So QuickCAD's installer overwrote it and added the QuickCAD INIT/cdev. I rebooted the Mac, turned QuickCAD on, fired up AutoCAD, loaded the Pantheon model, and issued a redraw command. No dice—it wasn't any faster than a normal redraw.

After a phone call to a beta user, I tried again without the QuickColor board (it fights with QuickCAD and is redundant, anyway). Still no dice. Spelunking around, I found that the primary monitor, the Radius Color Display, was set for 16-bit pixel depth. I dropped back to 8-bit pixel depth (as, in fairness, a README file instructs you to do) and tried once more. That did the trick: Redraws, pans, and zooms became nearly instantaneous (see the photo on page 190).

Figure 2 tells an interesting story. Running BYTE's AutoCAD benchmark, an unassisted Mac II can't hold a candle to a VGA-equipped Compaq 386/20. When you equip both machines with DLPs (I used the 34010-based Advanced Graphics 1024 on the Compaq), the Mac runs the redraw, pan, and zoom tests nearly as fast as the PC. QuickCAD accelerates VersaCAD and Pegasys by a

comparable factor, according to the vendors of those programs. Note, however, that the Compaq retains more than a fourfold advantage over the Mac on the regen test, with or without a DLP.

One thing puzzled me. On the PC, AutoCAD's video-configuration menu includes an AutoCAD Display Interface option that directs the program to use a DLP. That option doesn't appear in the Mac version of AutoCAD, and QuickCAD didn't come with any application-specific drivers. How did AutoCAD link up with the Radius accelerator? The answer surprised me: QuickCAD's installer had silently patched AutoCAD's INIT. Radius isn't happy with that scheme, according to a product manager I spoke with. The other two supported programs, VersaCAD Design and Pegasys, will come bundled with QuickCAD INITs, and Radius hopes that AutoCAD will do the same.

The personalities of the two Radius boards—QuickColor for bit maps and QuickCAD for vectors—aren't really complementary. A CAD program that does true-color rendering (Intergraph's MicroStation, which doesn't yet support QuickCAD, is one such program) isn't bound by bit-transfer rates, as are image-processing programs. Sorting polygons and computing light intensities take much longer than pushing pixels—even very deep ones—to the screen. QuickCAD does not include QuickColor for the sake of CAD programs. It's there

continued

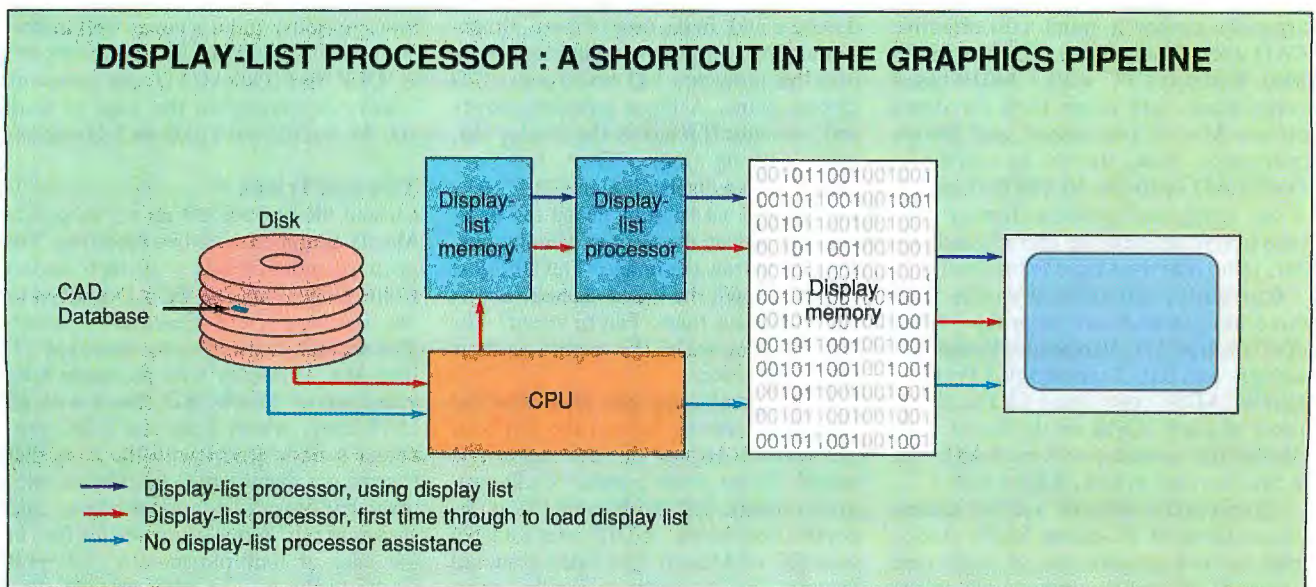
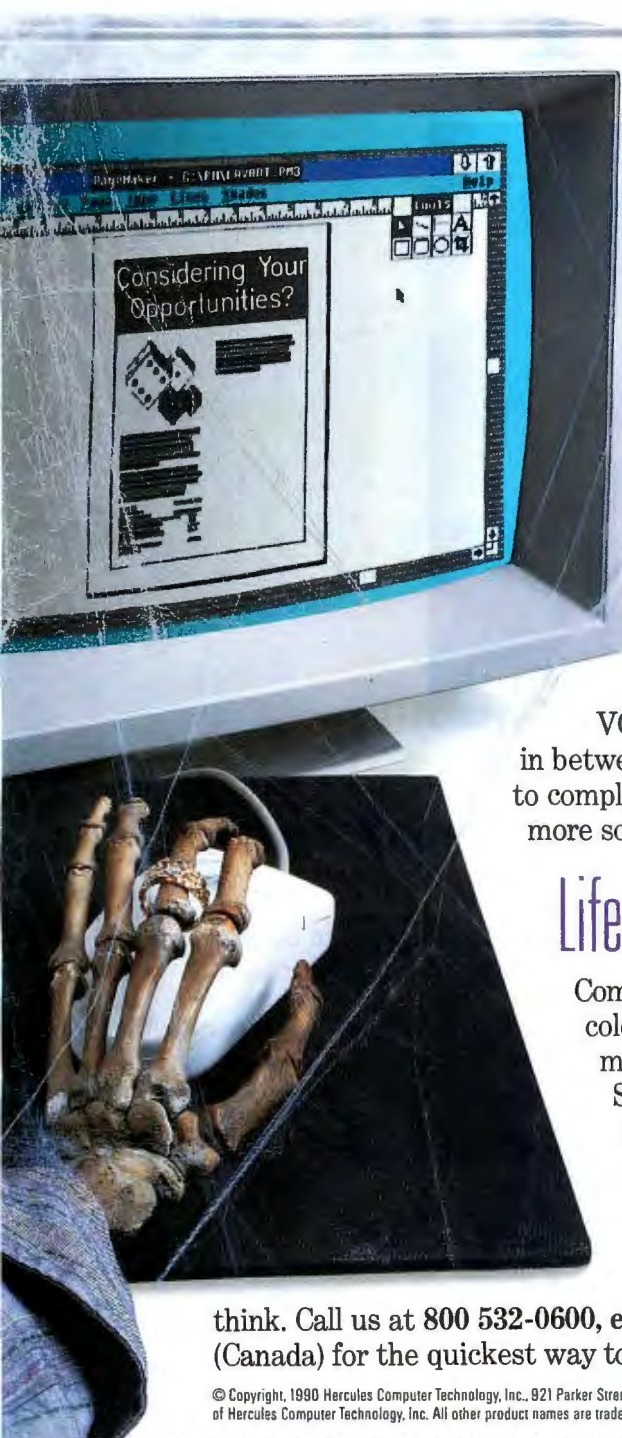

Figure 1: A display list is a special kind of cache that stores endpoints to define the line segments of a CAD image. Once you've built a display list, there's no need to revisit the database or repeat vector calculations. This makes most pans, zooms, and redraws almost instantaneous.

The New Hercules Graphics Station Card

Introducing the Hercules Graphics Station Card. With more features than any card in its class. And more power. The company that took the monotony out of monochrome now puts more zip into analog monitors.



Fast Graphics

In today's competitive business world, time is more precious than ever. But Windows applications like PageMaker, Excel, and Corel Draw can make you wait while they work. Not with the Hercules Graphics Station Card—it'll run Windows up to five times faster than a regular VGA card. At higher resolutions, too.

The secret is the on-board Texas Instruments 34010 graphics processor. It frees the CPU from the drudgery of graphics functions and screen memory control so you won't have to wait for your screen to catch up with you.

From VGA on UP

A whole megabyte of video memory lets the Hercules Graphics Station Card offer a full range of modes—from VGA up to 1024 x 768 resolution with 256 colors, and plenty in between. So it will run all your software—from general business to complex design programs. And as your software needs become even more sophisticated, you won't need to shop for a new video card.

Life-like Images

Computer images can look realistic when software can access more colors. The 16- and 24-bit color modes on the Hercules Graphics Station Card allow any standard analog monitor to display up to 16.7 million colors for high quality photo-realistic images.



And best of all, you can have all these features for less than you'd

think. Call us at 800 532-0600, ext. 190 (U.S.) or 800 323-0601, ext. 191 (Canada) for the quickest way to your Hercules dealer.

© Copyright, 1990 Hercules Computer Technology, Inc., 921 Parker Street, Berkeley, CA 94710. Hercules and Hercules Graphics Station Card are trademarks of Hercules Computer Technology, Inc. All other product names are trademarks of their respective owners. Circle 107 on Reader Service Card



Takes the wait out of Windows!

Death Taxes Software Piracy



We can save you from one of them.

Sorry. Death we can't do anything about. As for taxes, when you use our product you'll probably wind up paying more. But software piracy: there we offer some help. Our family of software protection devices (dongles) have improved unit sales for over 2,000 companies around the world. Our products can be used in the MS-DOS, OS/2 and Macintosh environments.

Build Your Own Custom Protection Environment

Use our patented "dual-locking" ASIC chip as the basic building platform. Next, add options like: on-the-fly read/write memory, write-once or multiple-write locking codes, and encryption shells. Then add your

own programming creativity to build a protection environment best suited to your product.

Users attach the device to their parallel port, and programs won't run without it. Back-up copies, hard disk and LAN operation are not interfered with.

Your Intellectual Property Belongs To You

And if you don't protect it, who will? Our products offer the most equitable way to protect your interests without sacrificing the rights of your customers. Call us today for information and demonstration units.



Software Security



1011 High Ridge Road - Stamford, CT 06905

1-800-333-0407 ext. 101

203-329-8870 Fax 203-329-7428 BBS 203-329-7253

AppleLink™ D2379

Macintosh is a trade mark of Apple Computer Inc., Activator, Mactivator are trade marks of Software Security, Inc. illustration: detail from Michelangelo's Last Judgement

Circle 252 on Reader Service Card

The Pocket LAN Adapters for Token Ring, Ethernet and Arcnet.

Innovation comes in all shapes and sizes. At Xircom we believe it should fit in your pocket. Our Pocket LAN Adapters are revolutionary products developed for PC users who want the most convenient access to Token Ring, Ethernet or Arcnet networks.

What makes the Pocket LAN Adapters revolutionary? They require no internal slots, connecting through the parallel port of any IBM-compatible PC. All come supplied with certified drivers for a trouble-free solution that will have you connected in less time than it takes you to read this ad!

The Xircom approach has left the press full of praise: "The image of perfection—the way computers should be," wrote Steve Gibson in InfoWorld; "Incredibly easy to use...easy to install, easy to carry...a very clever device," according to Aaron Brenner at LAN Magazine.

You may think that all this "perfection" and convenience comes with a hefty price tag. It doesn't—in fact the Xircom family of LAN adapters costs about the same as the more traditional methods which it is quickly rendering obsolete.

It's living proof that with innovation on your side or in your parallel port, a little can take you a very long way.

Call Xircom today at (818)884-8755.

Xircom

LAN solutions for laptops.

22231 Mulholland Hwy., Suite 114
Woodland Hills, CA 91364
(818)884-8755 • FAX (818)884-1719

Arcnet is a registered trademark of Datapoint Corp.

LAP
TO
LAN
IN
ONE
EASY
CONNECTION

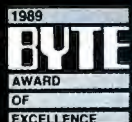

because extending QuickColor's code, essentially an operating system for the RISC board that can multitask with the Mac operating system, was safer than replacing it.

The net result is that QuickCAD lets

you do everything that a QuickColor board does. I loaded a 24-bit-deep color photo into PageMaker and observed noticeably faster scrolling with QuickColor enabled. Architects and others who create intricate CAD models and glossy

presentations will find both halves of the board useful. Note, however, that you have to switch between 8-bit and 16-/24-bit color modes.

It's conceivable, of course, that you'll want fast bit maps and fast CAD at the same time. Imagine a compound document that's a mixture of richly formatted text and rendered CAD images. Applications don't do that yet, but they probably will, so Radius plans to make QuickCAD compatible with at least 16-bit color. What if you already own QuickColor but now find that you require a CAD accelerator? Radius says that it's considering an upgrade for the difference in price between the two.

Newton's Apple

Initially, QuickCAD enjoys only limited software support. Will more Macintosh CAD vendors embrace the board? Undoubtedly, although it'll be harder for some than for others. Programs that already maintain display lists and don't depend heavily on Mac-specific optimizations will convert easily. (Significantly, none of the programs that now support QuickCAD grew up on the Mac.) Others face a more difficult challenge. Intergraph's MicroStation falls into this category. It images directly into off-screen buffers, which makes the program responsive but leaves no convenient hook for a coprocessor. Intergraph and Radius are studying how to proceed.

The biggest obstacle, of course, is the lack of 2-D and 3-D graphics standards. Thus far, Apple has protected Mac users from the hair-raising incompatibilities that plague the PC world. For example, Mac programs written for 8-bit color generally work transparently with 32-Bit QuickDraw. Mac users take this for granted, which amazes PC folk. Apple's dictatorship has clearly paid rich dividends. But the Mac hasn't done well in the engineering market. Hardware innovators like Radius now hold the key to Apple's future there.

QuickCAD, and products like it, will surely help sell Macs as CAD workstations. That'll mean a certain loss of innocence, though, as application/driver/board combinations multiply. Apple should embrace QuickCAD and, as with 32-Bit QuickDraw, move quickly to establish a standard that fosters creative diversity among hardware vendors while preserving the simplicity that makes the Mac great. ■

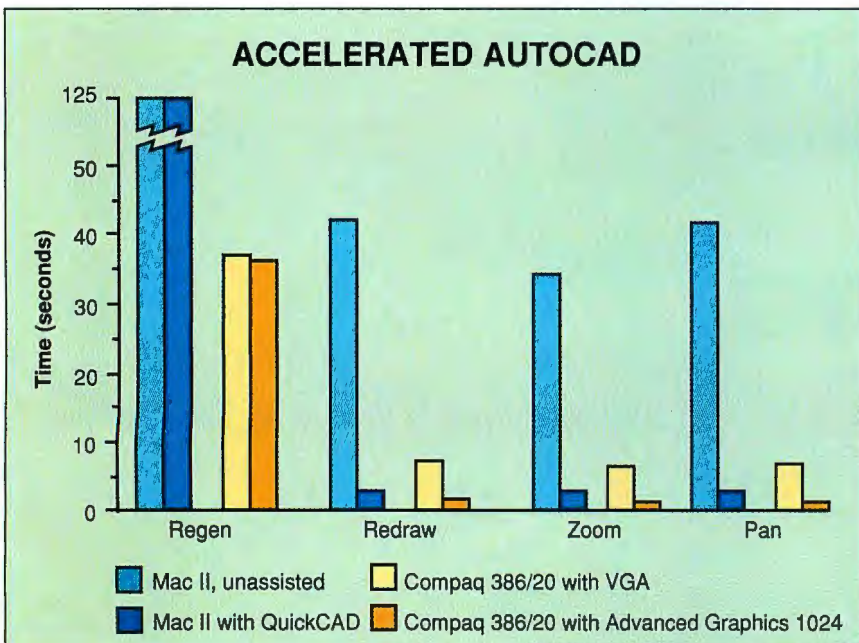
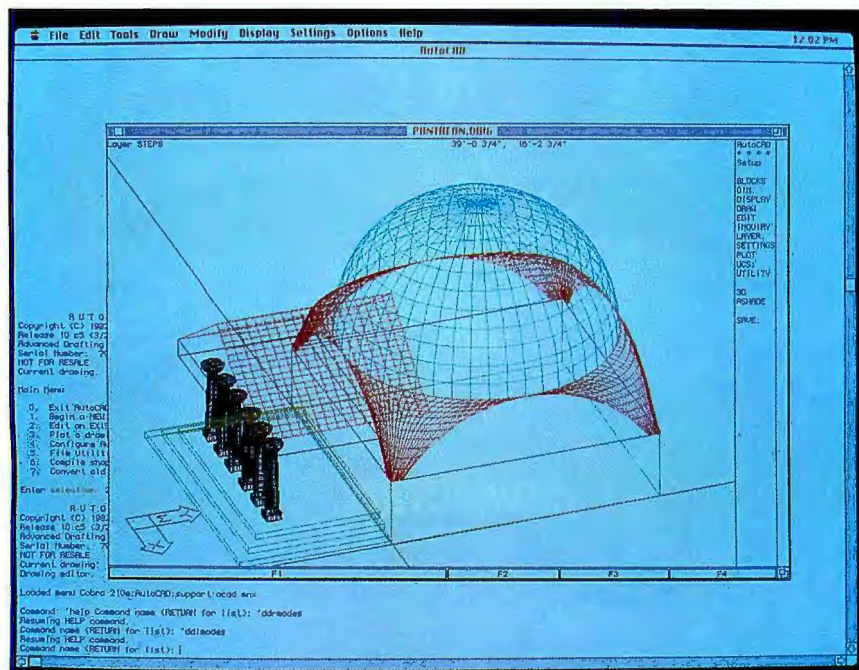

Figure 2: BYTE's AutoCAD benchmark tells the story: When both machines are unassisted, the Compaq 386 wallops a Mac II. But the Macintosh/QuickCAD duo stands shoulder to shoulder with a Compaq 386/34010 combo in those operations that can benefit from a display-list processor.



When running QuickCAD under AutoCAD, redraws, pans, and zooms on the BYTE Pantheon model became nearly instantaneous.

Jon Udell is a BYTE senior technical editor at large. He can be reached on BIX as "judell."



Microsoft BASIC PDS 7.0 may be the antidote you're looking for

Mike Wiggins

Microsoft has once again given us what seems to be a natural evolution from its QuickBASIC environment. The Microsoft BASIC Professional Development System 7.0 is packed full of new and enhanced features to whet every BASIC programmer's appetite. BASIC PDS 7.0 enhancements include the Microsoft QuickBASIC Extended (QBX) environment, support for OS/2, EMS 4.0 support, add-on financial libraries, user interface toolboxes with source code, and the new Microsoft Professional ISAM (indexed sequential-access method) database engine. Compiler junkies will like the improved code generation, which creates tighter, faster code. Heck, even C snobs will find this package interesting.

Microsoft has finally listened to professional BASIC programmers who've been demanding professional-quality development tools for years. Microsoft endowed PDS with a feature-rich environment for fast code development without loss of program performance. Many of the limiting factors typically associated with BASIC have been addressed in this package. For example, you can now have larger code and data sizes, do string moves into far memory, and make .EXE files as large as 16 megabytes. The new language enhancements provide greater control over DOS files, static arrays, error handling, and the communications port. BASIC PDS 7.0 also comes with the Microsoft Professional Editor and the

Help for the C Sick

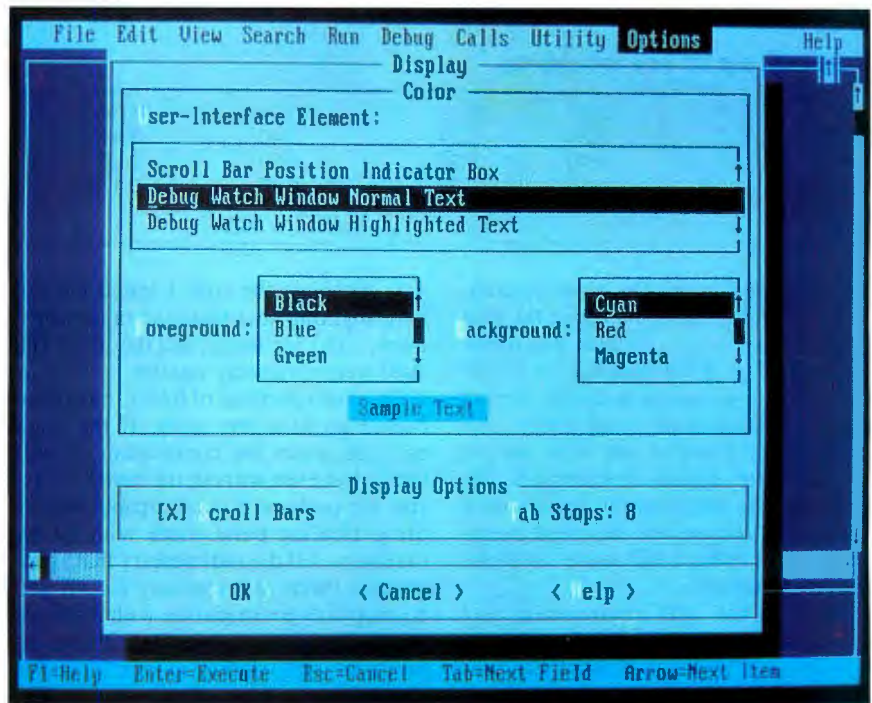

Microsoft BASIC PDS 7.0 adds, among other things, a mouse-driven, character-based user interface.

CodeView window-oriented debugger. If you are serious about developing big BASIC programs but have been running into limitation problems with other compilers, then you should take a look at BASIC PDS 7.0, because it can make your code jump through hoops.

The main thrust of the package is toward the business application programmer. BASIC has evolved from a beginner's language into a more structured and modular one, making it ideally suited for group programming projects. Companies with programming staffs will find BASIC PDS 7.0 well suited for many of their programming requirements. Although I wouldn't throw out my C compiler just yet, or translate all my C code to BASIC, I would seriously consider writing some of my small- to medi-

um-size projects in BASIC using this compiler. While BASIC PDS 7.0 has an excellent help system, it does not come with a tutorial, so the novice and hobbyist would be better off sticking with QuickBASIC 4.5 for experimentation.

QBX Environment

For those not familiar with the Microsoft QBX environment, it's what Microsoft calls an "instant development environment," which uses a threaded p-code technology. The environment offers the developer integrated editing and debugging for fast code development. QBX has a pull-down menu interface that can be controlled via the keyboard or an optional mouse. This is a full-screen editor with all the editing features needed for

continued

BASIC PDS 7.0 VS. QUICKBASIC 4.5

BASIC PDS 7.0's I/O performance is improved over previous compilers', particularly with commonly used sequential files. (All times are in seconds.)

Sequential disk I/O on a 1-MB file

Record length (in bytes)	BASIC PDS 7.0		QuickBASIC 4.5	
	Write	Read	Write	Read
1	689.26	1084.12	787.36	1178.92
10	103.47	136.66	136.21	169.50
100	38.62	39.05	71.40	71.40
1000	34.77	38.50	70.97	70.85

Random disk I/O on a 10K-byte file

1	32.84	32.19	33.94	33.34
10	3.36	3.24	3.40	3.41
100	0.49	0.39	0.39	0.38
1000	0.16	0.22	0.16	0.17

fast code production. Once you've completed your program, you select the Run option on the menu to compile it in memory or into an .EXE disk file. An integrated debugger makes it easy to correct any compilation or program errors. The environment provides you with greater capability for system development. By shrinking the environment down with a "No Frills" switch, you can create mega-programs of up to 16 MB while inside the QBX environment.

Don't let the QBX environment fool you. This is a serious compiler, and it can easily handle large database applications like customer tracking, inventory control, and publication mail listings. Microsoft set out to produce an environment for serious developers, and it has created a monster language to rival even the great C serpent for speed and power.

BASIC PDS 7.0 has a complete on-line documentation system managed by the Microsoft Advisor help system. This context-sensitive help system has hyper-text links that let you move quickly among key concepts. This is truly a complete system, and if you can find it in the manuals, you will find it on-line. You can even add your own help files to the system with the HELPMMAKE utility.

Simply BASIC

The compiler has been improved in many areas: math, I/O, event handling, code generation, and optimization. Microsoft claims that these enhancements can increase the speed of your programs to up to 1900 percent and can decrease code size to up to 68 percent over QuickBASIC

4.5. Although the code I tested did not have anything near that kind of improvement, it did run faster, and the .EXE file sizes were noticeably smaller.

The math portions of BASIC have been beefed up in a few spots. If the math package senses the coprocessor, it will use it. But even without the hardware assist, the package is quite capable of handling floating-point math with 64-bit precision. All the rudimentary math programs I threw at it ran very fast. If you develop only for machines with math coprocessors, you can compile with the coprocessor-only option to eliminate the emulation package, thus reducing the size of the .EXE file.

Getting data in and out of any program can often cause bottleneck problems. BASIC PDS 7.0's I/O routines have been fine-tuned as part of the upgrade. I tested both sequential and random-disk-access writing and reading from a 1-MB file with record lengths of 1 to 1000 bytes. BASIC PDS 7.0 access is faster than QuickBASIC 4.5 during sequential access, but it was only marginally better during random access (see the table).

There is built-in screen support for a variety of adapters, including the Olivetti color adapter, Hercules graphics card, MCGA, CGA, EGA, multicolor graphics array, and VGA. It supports the VGA and MCGA adapters in 320- by 200-pixel resolution with 256,000 colors in mode 13. Again, there is a slight improvement in output to the screen over QuickBASIC 4.5, but nothing mind-boggling.

The event handling no longer has to check for events after executing each

line. By using Event On and Event Off, you can minimize the amount of checking done in your program.

Microsoft has improved the code-generation algorithms called "Thinking" and "Peep-holing." Thinking looks for frequently occurring code patterns, and then it generates an assembly subroutine in near memory for quick access. Peep-holing looks for local string-related code patterns for optimization. These routines contribute to the compiler's overall ability to generate executable files that are small and fast.

A few new command-line switches have been added to the BASIC compiler's stand-alone operation. The /G2 switch tells the compiler to generate optimized code for the 286 processor. This lets your program take advantage of the 286's expanded instruction set. The /OT switch is used to optimize the calling procedure for your SUB, FUNCTION, and DEF FN routines. The /Fs switch is for far string operations, and only objects compiled with this switch set are compatible. The /Ix: switch controls memory management for the new ISAM database.

On the Financial Front

Some of BASIC PDS 7.0's new features offer greater power specifically to the business application developer. The new library routines come in both standard (.LIB) and Quick (.QLB) library formats. These financial libraries consist of formulas, numeric formats, and serial number generators. The financial library (FINANCER.QLB) offers commonly used business formulas, such as depreciation, interest, rate of return, and principal and interest payments. The date/time library (DTFMTER.QLB) delivers a way to generate serial numbers from date and time arguments. Finally, the format library (DTFMTER.QLB) returns properly formatted strings from numeric data types, including the new Currency data type.

The Currency data type is perfect for accounting and other financial applications. The currency number is stored as an 8-byte integer, and it can represent numbers with a range of ±9.22E14 with 19-digit accuracy. Now you can represent money the way you're used to seeing it: in dollars and cents.

Application Toolbox

The Matrix Math, Presentation Graphics, and User Interface toolboxes can give your programs some pizzazz. These toolboxes come with source code that you can use in your program development.

continued

BASICally Better

When it comes to Performance and Price, PowerBASIC tops everything on the market. This upgrade from Borland's Turbo Basic™ incorporates time-saving new features and state-of-the-art capabilities into this popular Turbo-style environment. PowerBASIC is the next step for power programmers.

PowerBASIC creates clean code. It slims down and speeds up your EXE files. It even lets you put assembly code anywhere in your program. New commands eliminate the need to write involved routines for everyday tasks. Never again will you be bogged down by string space limitations now that PowerBASIC has pushed through the 64K string space barrier to use all available memory.

You'll locate the most elusive bugs in seconds, thanks to an integrated debugging environment that lets you trace, step, set breakpoints, and monitor and change variables. New BCD math completely eliminates round-off errors, making PowerBASIC ideal for financial applications.

PowerBASIC gives you instant access to all the tools by easily moving between editor, compiler, debugger, and linker—all without losing sight of your code. PowerBASIC 2.0 is upwardly compatible with Turbo Basic. And if you've been using Quick Basic™, it's an easy step up to PowerBASIC.

With all these features you might wonder why other complete development environments cost up to four times more. Well stop wondering and start working with PowerBASIC.

It's basically better.

Available now at your local computer dealer and at Egghead Discount Software Stores everywhere.

PowerBASIC is a registered trademark of SPECTRA Publishing. Turbo Basic is a registered trademark of Borland International. Quick Basic is a registered trademark of Microsoft.

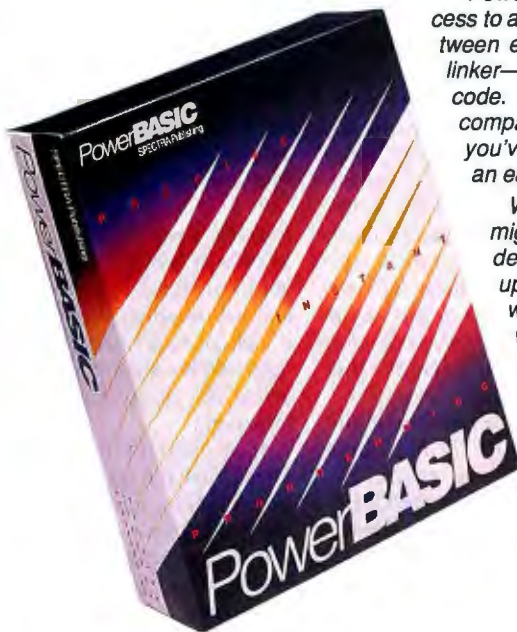

PowerBASIC™

SPECTRA Publishing • 1030 East Duane Avenue, Suite D, Sunnyvale, California 94086 • Call Toll Free, 800-345-0035

Circle 255 on Reader Service Card

BASIC PDS 7.0

Company

Microsoft Corp.
One Microsoft Way
Redmond, WA 98052
(206) 882-8080

Hardware Needed

IBM PC or compatible with 640K bytes of memory (additional EMS 4.0 memory recommended) and a hard disk drive; a mouse is optional

Software Needed

DOS 3.0 or higher; OS/2 1.1 or higher; compiled programs will run on either DOS or OS/2

Price

\$495
Upgrade from BASIC 6.0: \$195

Inquiry 885.

However, Microsoft notes that "these are examples only and should not be relied upon as a fully tested add-on library." You might want to give the programs the once-over before you use them.

The Matrix Math toolbox demonstrates how math can be performed on two-dimensional matrices. Gaussian elimination, determinant and inverse of a square, and the BASIC math functions are included in the toolbox. You can perform these operations on most of the numeric data types in BASIC PDS 7.0.

The Presentation Graphics toolbox produces a variety of business-style graphics. Whether you need a scatter chart or a simple pie chart, there is sure to be a toolbox routine you can draw on. What good are charts without words? The Font toolbox is included as part of the Presentation Graphics toolbox. Two fonts are supplied (Helvetica and Times Roman), and you can also use Windows/286 bit-map .FON files with the Font toolbox.

The User Interface toolbox should be very popular. It gives your application a professional-looking user interface with character-based windows, pull-down menus, and mouse control. The interface has many of the features of the QBX environment. All three of these toolboxes will save the professional business programmer a bundle of development time.

The ISAM on the Cake

The Microsoft Professional ISAM database engine is simply the most amazing addition to the BASIC language that I have seen in years. It seems to be a com-

plete implementation of ISAM. The last time I worked with ISAM was in COBOL a few years back. This is a very good implementation of ISAM, and professional programmers who need database functionality in their programs could save months of development time by using it. Mind you, it has a bit of overhead, so it is not the answer for all your database problems.

The smallest ISAM data file generated is 64K bytes, but it has the power to handle larger database files of up to 128 MB in size. That 64K-byte initial file size has 39K bytes reserved for file management, leaving 25K bytes for new indexes, tables, and data. When the file needs to expand, it allocates 32K bytes at a time.

All the information for the handling of the database is stored in one file along with your data. The ISAM file is a series of tables and indexes. The tables consist of the actual data records, and the indexes provide quick access to table data. You can create an index on any field or combinations of fields in a table. Multiple tables can be stored in one database file offering greater flexibility for applications. Records are stored in a table in the order in which they were entered. If you want to access a record differently, simply create an index for that table that changes the access order or record key.

There are a few ways that you can install ISAM for use with your programs. Microsoft supplies two TSR-style programs, PROISAM and PROISAMD, or you can link your program directly with the ISAM library. PROISAM has full access to the database but lacks the ability to create or delete indexes and tables. PROISAMD has no file access restriction. By running a TSR, you can have access to the ISAM engines while in the QBX environment. This lets you develop and test your code without having to link in the large database library.

Some new keywords added to the BASIC language support ISAM. These keywords are a smooth and natural extension to the language. Take the OPEN statement, for example: OPEN database\$ FOR ISAM filetype tablename\$ AS filename%. This is a natural replacement for a regular OPEN statement. Microsoft provides useful ISAM program examples in source code.

BASIC PDS 7.0 has four ISAM utilities for importing and maintaining ISAM files. One of the biggest problems with creating a large database is ensuring its integrity. With all that complex data crammed into a single file, the database structure is quite fragile. Two of the utilities, ISAMREPR and ISAMPACK, give

you a way to repair corrupted database files and optimize the size of the database file for better performance. The other two utilities allow you to convert your old database files. These programs can convert dBASE, Btrieve, ISAM, and ASCII files. If you're looking for a little more power from your database, you might want to consider BASIC PDS 7.0.

Pithy Stuff

Overall, I like the new QBX environment. The pull-down menus provide great control over the environment. Although you don't need a mouse, it comes in handy when using the menus or moving chunks of text around in large programs. The fast response of the QBX interpreter let me create and debug my test programs quickly. The Microsoft Professional ISAM engine is useful for creating any business applications that require fast access to stored data.

I had no trouble running BASIC PDS 7.0 on an 8-MHz 286 AT compatible with 1 MB of memory. If you're planning to write ISAM applications, I recommend a faster 286 or 386 with a minimum of 2 MB of EMS 4.0 memory and a 40-MB hard disk drive. QBX and the ISAM engine are geared to use EMS 4.0 memory, if it's present. BASIC PDS 7.0 also generates OS/2-compatible code, but because of my system's configuration, I was unable to test this capability. Some of BASIC PDS 7.0's operations—most notably the ISAM engine—are not supported under OS/2, and there's no direct support for Presentation Manager.

Satisfy Your BASIC Urges

Microsoft BASIC PDS 7.0 is right on target in my book. Microsoft has produced another winning version of BASIC, and it's about time. BASIC PDS 7.0 is a feature-rich package with all the speed and versatility to rival any other high-level language.

If you haven't used BASIC in a while, take a look at it now. You'll be pleasantly surprised. I would recommend this package to anybody who needs to develop clean, structured code quickly. Both business and scientific application programmers will benefit from all the improvements in BASIC PDS 7.0. So, if you're tired of writing dBASE code, or just plain "C sick," reconsider working in BASIC. ■

Mike Wiggins was a founding member of Multimate and currently operates Hind-sight, a consulting firm in South Windsor, Connecticut. He can be reached on BIX as "mwiggins."



PC BRAND
COMPUTERS...

UNTOUCHABLE
QUALITY,
UNBELIEVABLE
PERFORMANCE,
OUTSTANDING
SUPPORT,
AT
ROCK BOTTOM
PRICES.

In Our Business, the most important thing is Your Bottom Line.

You're reading a magazine with hundreds of "look-alike" ads for IBM Compatible Computers, they all claim similar performance, outstanding quality, low price and great support.

How do you make your choice?

Price: Some show unusable entry level or giant overkill units, and sock-it-to-you on the drives, monitors and video cards you really need. Some add outrageous freight, handling and customization charges. We don't. We advertise the industries largest selection of complete drive and video configurations all unbelievably priced. All priced delivered to your door.

Quality: Some claim quality but offer only a 30, 60 or 90 day warranty. Our 5 year program is the best and longest in the business...

...PC Magazine, PC Buyers Guide, Computer Shopper, Byte, and Personal Computing all say the same thing about PC Brand in their reviews: "Outstanding quality ... Rock Bottom Price." We couldn't have said it better ourselves.

Support: Everybody claims it, but check our facts; 30 Day Money Back Guarantee (no RMA's required), Toll Free Technical Support, Toll Free Customer Service, On-Site Service, On-Site Installation, Leasing and Customized "Built to your Specs" configurations. Even our FAX's are on Toll Free Lines. *Our support is so good it wins us Awards.*

Put it all together and it spells our commitment to you, the *Bottom Line*, the Best one in the Business. Call us at 1-800-PC Brand Today.

PC BRAND OFFERS A FULL RANGE OF COMPUTER SYSTEMS

NAME BRAND PERIPHERALS AT THE LOWEST PRICES

FREE FREIGHT
TOLL-FREE SERVICE & SUPPORT
5-YEAR WARRANTY[†]

30-DAY MONEY BACK GUARANTEE

ON-SITE SERVICE BY TRW*

24-36 MONTH LEASING

PC BRAND™

Turn page for PC Brand Systems...

Find Out Why We're Rated No.1 for Service & Support.

"PC Brand is the LL Bean of personal computer mail order..."

...PC Brand wants no unhappy customers,...it's service and support policies help to insure that."

-Personal Computing's 10 Best Mail Order Companies, Feb. 1989



286 SYSTEMS FROM \$599

PCBRAND 286/12 _____ \$599

12 MHz Clock, Zero Wait Operation,
Norton SI 15.3 Landmark™ Speed 15.1MHz,
512K RAM, 1.2MB or 1.44MB Drive, 101-Keyboards,
2 Serial and 1 Parallel Ports

PCBRAND 286/16 _____ \$749

16 MHz Clock, Zero Wait Operation,
Norton SI 19.0 Landmark™ Speed 20.6MHz,
512K RAM, 1.2MB or 1.44MB Drive, 101-Keyboards,
2 Serial and 1 Parallel Ports

PCBRAND 286/20 _____ \$899

20 MHz Clock, Zero Wait Operation,
Norton SI 23.0 Landmark™ Speed 26.7MHz,
512K RAM, 1.2MB or 1.44MB Drive, 101-Keyboards,
2 Serial and 1 Parallel Ports

Standard System Features:

- 80286-12, 80286-16, 80286-20 operating at 12 MHz, 16MHz, or 20MHz w/Zero Wait
- 512K RAM expandable to 8MB on the System board using 256K or 1MB 100ns RAM
- 1.2MB 5.25" or 1.44MB 3.5" Diskette Drive
- FCC Class "A", Intended for business use
- High performance 16bit VGA Cards with 1024x768 capability on all VGA systems
- 1:1 Interleaved Hard/Floppy Drive Controller, 1Mb/Second disk transfer rates on all 100Mb drives or larger
- Enhanced 101-key Click/Tactile Keyboard
- 2 Serial & 1 Parallel ports on std-configurations
- High Capacity System Power supply
- Real Time Clock/Calendar with 5 Year Battery
- 80287 Co-Processor Support
- AMI BIOS w/full MS/DOS, OS/2, XENIX, UNIX, NOVELL, 3COM and PCNET compatibility
- Built-in System Board LIM 4.0EMS hardware
- User configurable I/O timing permitting compatible operation w/older peripherals or faster I/O for newer devices
- 8 Slot motherboard design (5 16Bit & 3 8Bit)
- Medium foot print case w/6 Disk Drive bays

Options:

- Low profile Slim Line Case w/3 Disk Bays available at no extra charge (pictured above)
- Mini Size desk top Tower @ Case w/4 bays
- LCD or Plasma Portable
- Factory Installed RAM Upgrades
- Custom configurations w/Name Brand peripherals of your choice

PC BRAND 286/12

w/512k, Hard Disk Drive, Monitor & Video Card

Hard Drives: Mb/Ms	20/40	40/25	66/25	100/25
No Video	\$929	\$1029	\$1209	\$1349
Mono	\$1049	\$1149	\$1329	\$1469
VGA-Mono	\$1229	\$1329	\$1509	\$1649
VGA-Color	\$1459	\$1559	\$1739	\$1879
SVGA/Color	\$1569	\$1669	\$1849	\$1989

PC BRAND 286/16

w/512k, Hard Disk Drive, Monitor & Video Card

Hard Drives: Mb/Ms	20/40	40/25	66/25	100/25
No Video	\$1079	\$1179	\$1359	\$1499
Mono	\$1199	\$1299	\$1479	\$1619
VGA-Mono	\$1379	\$1479	\$1659	\$1799
VGA-Color	\$1609	\$1709	\$1889	\$2029
SVGA/Color	\$1719	\$1819	\$1999	\$2139

PC BRAND 286/20

w/512k, Hard Disk Drive, Monitor & Video Card

Hard Drives: Mb/Ms	20/40	40/25	66/25	100/25
No Video	\$1229	\$1329	\$1509	\$1649
Mono	\$1349	\$1449	\$1629	\$1769
VGA-Mono	\$1529	\$1629	\$1809	\$1949
VGA-Color	\$1759	\$1859	\$2039	\$2179
SVGA/Color	\$1869	\$1969	\$2149	\$2289



Intel 386 Technology at 286 Prices the 386SX-16 Only \$899

PC BRAND 386/SX-16 — \$899

16 MHz Clock, Zero Wait Operation • Norton SI 18.7 Landmark™ 18.3MHz,
512K RAM, 1.2MB or 1.44MB Drive, 101-Key Keyboard, 2 Serial and 1 Parallel Ports

Standard System Features:

- 80386SX Processor Operating at 16MHz delivering 18MHz Effective Throughput
- 512K RAM expandable to 8MB on the System board using 256K and/or 1MB RAM
- 1.2MB 5.25" or 1.44MB 3.5" Diskette Drive
- FCC Class "A", Intended for business use
- High performance 16bit VGA Cards with 1024x768 capability on all VGA systems
- 1:1 Interleaved Hard/Floppy Drive controllers, 1 Mb/Second disk transfer rates on all 100 Mb drives or larger
- Enhanced 101-key Click/Tactile Keyboard
- 2 Serial & 1 Parallel ports on std-configurations
- High Capacity 200 Watt System Power Supply
- Real Time Clock/Calendar with 5 Year Battery
- 80387SX Co-Processor Support
- AMI BIOS with full MS/DOS, OS/2, XENIX, UNIX, NOVELL, 3COM compatibility
- 8 Slot motherboard design (5 16Bit & 3 8Bit)
- Medium foot print case w/ 6 Disk Drive bays (Shown in optional Mini Size Tower @ Case)

Options:

- Low profile Slim Line Case w/3 Disk Drive bays at no extra charge
- Mini Size desk top Tower @ Case w/4 Disk Drive bays (as pictured above)
- LCD or Plasma Portable
- Factory Installed RAM Upgrades
- Custom configurations w/Name Brand peripherals of your choice

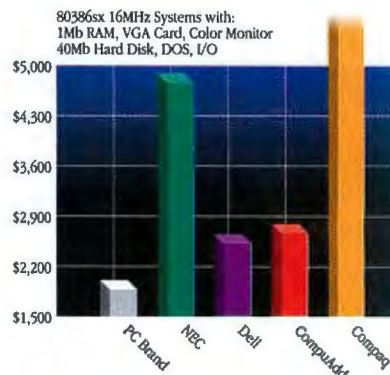

PC BRAND 386SX-16

w/512k, Hard Disk Drive, Monitor & Video Card

Hard Drives:	20/40	40/25	66/25	100/25
No Video	\$1229	\$1329	\$1509	\$1649
Mono	\$1349	\$1449	\$1629	\$1769
VGA-Mono	\$1529	\$1629	\$1809	\$1949
VGA-Color	\$1759	\$1859	\$2039	\$2179
SVGA/Color	\$1869	\$1969	\$2149	\$2289

30 -DAY
MONEY BACK
GUARANTEE
FREE FREIGHT
TOLL-FREE
SERVICE AND
SUPPORT
ON-SITE SERVICE
BY TRW*
24 or 36 MONTH
LEASING
AND A 5-YEAR
WARRANTY

Best "Executive Decision"
System.

*-Personal Computing,
Best Bargain Systems,
Dec, 1989*

"The PC Brand 386/SX-16
performed at least as well
as the far costlier Compaq...
We simply began marveling
at what is surely the big-
gest bargain in personal
computing"

*-Computer Buyer's Guide,
Cover Story, Oct, 1989*

Call 1-800-PC BRAND

(Call 1-800-722-7263) In All 50 States FAX# 1-800-722-7392

PC Brand, Inc. 954 W. Washington St., Chicago, IL 60607 Canadian Fax # 312-633-2888 Canadian Voice # 312-226-5200.
We are open Mon. thru Fri.: 8am to 6pm Central Time. MasterCard, VISA, Discover, Checks
and Approved P.O.s are Accepted. Prices and specifications subject to change. **BYTE 15-05**





PC BRAND'S
386/20
386/25...

"FASTER THAN
A SPEEDING
BULLET!"

-Computer Shopper, Cover Story
November, 1988

20MHz
FROM \$1349
25MHz
FROM \$1499

"The Best Low-Cost Alternative Around!"

-PC Magazine, 25MHz 386 PC's, Feb. 14, 1989

PC BRAND 386/20 ____ \$1349

20 MHz Clock, Zero Wait Operation,
Norton SI 23.0 Landmark Speed 26.1MHz,
1024K RAM, 1.2MB or 1.44MB Drive, 101-Key-board,
2 Serial and 1 Parallel Ports

PC BRAND 386/25 ____ \$1499

25 MHz Clock, Zero Wait Operation,
Norton SI 28.2-Landmark Speed 33.6MHz,
Norton SI 31.6-Landmark Speed 43.5 w/Cache,
1024K RAM, 1.2MB or 1.44MB Drive, 101-Key-board,
2 Serial and 1 Parallel Ports

"The PC Brand 386/25
is a fascinating machine.
It offers flexible configura-
tion...at a bar gain price..."

"and the company backs
it all with what may be the
longest warranty on the
market...PC Brand makes
it possible to buy two com-
plete sytems for less than
most competitors charge
for just one."

- PC Magazine, 25MHz 386 PC's
February 14, 1989

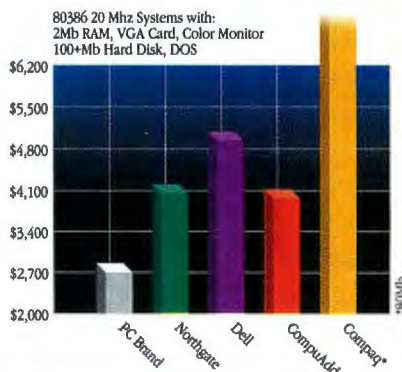

Standard System Features:

- True 20MHz or 25MHzZ Intel 80386 CPU Operating with Zero Wait States
 - 1024K RAM standard expandable to 16MB using 256K and/or 1MB RAM
 - 1.2MB 5.25" or 1.44MB 3.5" Diskette Drive
 - FCC Class "A", Intended for business use
 - High performance 16bit .VGA Cards with 1024x768 capability on all VGA systems
 - 1:1 Interleaving Hard Drive/Floppy Drive controllers, 1Mb/Second disk transfer rates on all 100Mb drives or larger
 - Enhanced 101-key Click/Tactile Keyboard
 - 2 serial & 1 parallel ports on std-configurations
 - High Capacity 200 Watt System Power Supply
 - Real Time Clock/Calendar with 5 Year Battery
 - 80287, 80387, or Weitek Co-Processor Support
 - AMI BIOS with full MS/DOS, OS/2, XENIX, UNIX, NOVELL, 3COM compatibility
 - 8 Slot motherboard design (5 16Bit & 3 8Bit)
 - Medium foot print case w/6 Disk Drive bays
- Options:**
- Low profile Slim-Line Case w/3 Disk Drive bays available at no extra charge
 - Full Size Tower® Case w/6 Disk Drive bays
 - Mini Size Tower® Case w/4 Disk Drive bays
 - LCD or VGA Plasma Portable Case
 - Custom configurations w/Name Brand peripherals of your choice

PC BRAND 386/20

with Hard Disk Drive, Monitor & Video Card

Hard Drives: Mb/Ms	40/25	66/25	100/25	200/19
No Video	\$1779	\$1959	\$2099	\$2549
Mono	\$1899	\$2079	\$2219	\$2669
VGA-Mono	\$2079	\$2259	\$2399	\$2849
VGA-Color	\$2309	\$2489	\$2629	\$3079
SVGA/Color	\$2419	\$2599	\$2739	\$3189

PC BRAND 386/25

with Hard Disk Drive, Monitor & Video Card

Hard Drives: Mb/Ms	40/25	66/25	100/25	200/19
No Video	\$1929	\$2109	\$2249	\$2699
Mono	\$2049	\$2229	\$2369	\$2819
VGA-Mono	\$2229	\$2409	\$2549	\$2999
VGA-Color	\$2459	\$2639	\$2779	\$3229
SVGA/Color	\$2569	\$2749	\$2889	\$3339

"PC BRAND 386/33 HAS FLAWLESS COMPATIBILITY, LOWEST PRICE"

InfoWorld, Product Review,
January 8, 1990

FROM \$2299

InfoWorld 386/33 Review Scores:



PC Brand _____ 8.0
Compaq _____ 7.1
Gateway 2000 _____ 7.1



386/33 CACHE _____ \$2299

33 MHz Clock, Zero Wait Operation,
Norton SI 45.9 • Landmark 58.7 MHz,
1024K RAM, 1.2MB or 1.44MB Drive, 101-Keyboard,
2 Serial and 1 Parallel Ports

"Here's a price \$2799...
[Now \$2299] Must be
stripped to nothing, Right?
Wrong..You don't sacrifice
quality for low price either.
The PC Brand machines
are an efficient combi-
nation of in-house en-
gineering and top-notch
off-the-shelf Parts."

-PC Magazine, 33MHz 386 PC's,
October 31, 1989

"... great value. Period.
...excellent price perform-
ance ratio; high quality."

-Computer Buyers Guide,
Product Review,
February, 1990

Standard System Features:

- True 33 MHz INTEL 80386-33 CPU operating w/Zero Wait States Delivering up to 58.7 MHz Effective Throughput
- Intel 82385-33 Cache Processor with 32K 25NS Static RAM Standard
- 1024K RAM Standard Expandable to 16MB
- FCC Class "A", Intended for business use
- High performance 16bit VGA Cards with 1024x768 capability on all VGA systems
- 1.2MB 5.25" or 1.44MB 3.5" Diskette Drive
- 1:1 Interleaving Hard Drive/Floppy Drive Controllers, 1 Mb/Second disk transfer rates on all 100Mb drives or larger
- Enhanced 101-key Click/Tactile Keyboard
- I/O Ports-2 serial, 1 parallel
- High Capacity 200 Watt System Power Supply
- Real Time Clock/Calendar with 5 Year Battery
- 80387 or Weitek Co-Processor support
- Phoenix BIOS with Full MS/DOS, OS/2, XENIX, UNIX, NOVELL, 3COM compatibility
- EMS and Disk Cache in ROM
- 8 Slot motherboard design
- Medium foot print case w/ 6 Disk Drive bays

Options:

- Full size Tower ® Case w/6 Disk Drive bays (as shown above)
- Custom configurations w/Name Brand peripherals of your choice
- Factory Ram Upgrades

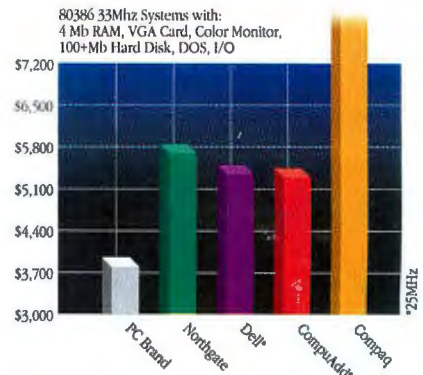

PC BRAND 386/33 CACHE

with Hard Disk Drive, Monitor & Video Card

Hard Drives: Mb/Ms	40/25	66/25	100/25	200/19
No Video	\$2679	\$2859	\$2999	\$3449
Mono	\$2799	\$2979	\$3119	\$3569
VGA-Mono	\$2979	\$3159	\$3299	\$3749
VGA-Color	\$3209	\$3389	\$3529	\$3979
SVGA/Color	\$3319	\$3499	\$3639	\$4089

Turn the page for Portables & Peripherals

Call 1-800-PC BRAND

(Call 1-800-722-7263) In All 50 States FAX# 1-800-722-7392

PC Brand, Inc. 954 W. Washington St., Chicago, IL. 60607 Canadian Fax # 312-633-2888 Canadian Voice # 312-226-5200.
We are open Mon. thru Fri.: 8am to 6pm Central Time. MasterCard, VISA, Discover, Checks
and Approved P.O.s are Accepted. Prices and specifications subject to change. **BYTE 15-05**



Portables With More Power than Desktops.



512K (286,386/sx) or 1024K (386) RAM Serial and Parallel Ports, 1.2MB or 144MB Floppy, 86-key keyboard

The power, reliability and performance of our desktop system motherboards combine with our portable casing to make our system technically unique!

We support 3 built-in, externally accessible disk drives, enabling dual (3.5" and 5.25") floppies for total media compatibility. Including tape CD-ROM drives or other devices to deliver desktop functionality in a Portable Unit.

Simultaneous internal AND external monitor support, VGA functionality, 2 open card slots and our unique 3 drive support, permit this family to be used as a complete "in the office system" which you can pick up and take anywhere.

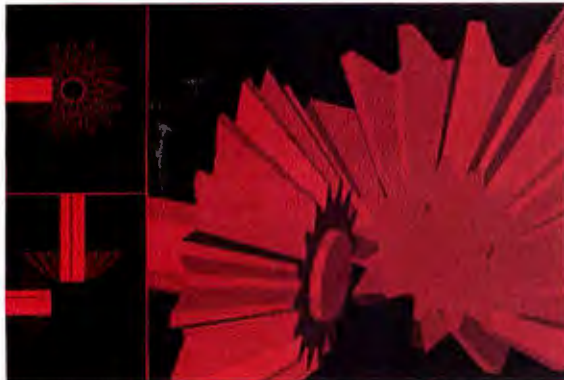

Actual VGA PLASMA Screen Image

Standard System Features:

- All performance and compatibility features as in desktops featured on previous pages
- 16 Grey Scale 640x480 VGA or 4 Grey Scale 640x400 CGA/Mono Graphics Plasma Display

Standard Features Continued:

- 3 Accessible Drive Bays for (2) 5.25" and (1) 3.5" Units
- 2 Available Peripheral Card Slots
- Simultaneous Internal & external displays
- 200 Watt Auto Voltage Switching Power Supply

VGA Gas Plasma Portables

Drives Mb/Ms	1 Floppy	40-25	100-25	200-19
286/12	\$2595	\$2895	\$3395	\$3960
286/20	\$2795	\$3195	\$3595	\$4160
386/SX-16	\$2895	\$3295	\$3695	\$4260
386/20	\$3350	\$3750	\$4150	\$4710
386/25	\$3350	\$3950	\$4350	\$4910
386C/25*	\$4000	\$4400	\$4800	\$5360
386C/33*	\$4200	\$4700	\$5100	\$5600

*32K Cashed

CGA/MGAGas Plasma Portables

Drives Mb/Ms	1 Floppy	40-25	100-25	200-19
286/12	\$1745	\$2145	\$2545	\$3110
286/20	\$1945	\$2345	\$2745	\$3310
386/SX-16	\$2045	\$2445	\$2845	\$3410
386/20	\$2495	\$2895	\$3295	\$3855
386/25	\$2695	\$3095	\$3495	\$4055
386C/25*	\$3145	\$3545	\$3945	\$4505
386C/33*	\$3345	\$3745	\$4145	\$4705

*32K Cashed

Monitors

Cornerstone Technology	
19" Dualpage Display/16 level	\$1950/2795
Imtek/Samsung	
14" VGA Color .31DP (640x480)	\$369
14" VGA Color .41DP (640x480)	299
14" SVGA Color (to 1028x768)	419
Magnavox	
Newest Models	Call
Mitsubishi	
1381 14" Diamond Scan (to 800x600)	\$499
HL6605 16" SVGA/EGA (to 1280x1024)	1195
HL6905 20" SVGA/EGA (to 1280x1024)	2095
NEC	
GS-2A 14" MultiMono (to 800x600)	\$249
2A 14" SVGA (800x600)	479
3D 14" SVGA/EGA (1024x768)	649
4D 16" SVGA/EGA (1024x768)	1150
5D 20" SVGA/EGA (1280x1024)	2350
Panasonic	
C1391 PanaSync (to 800x600)	\$489
M1500 15" Mono DTP with adapter	1208
M1900 19" Mono DTP with adapter	1498
Princeton Graphics	
Max15 14" Mono (to 1028x768)	\$249
UltraSync 14" SVGA/EGA (800x600)	520
UltraSync 16" SVGA/EGA (1024x768)	879
Princeton Publishing Labs	
Multiview 15" Mono DTP with adapter	\$690
Relisys	
9503 14" VGA Mono (640x480)	\$135
9513 14" VGA Color (640x480)	369
1520 15" SVGA (1024x768)	679
Seiko	
1440 14" SVGA (1024x768)	\$599
1450 14" SVGA (1024x768)	779
Sony	
1304 14" SVGA (to 1024x768)	\$689
GDM-1606 16" CADD (1280x1024)	Call
GDM-1953 19" CADD (1280x1024)	Call
Zenith	
ZCM1492 VGA FlatScreen (640x480)	\$619

RAM/I-O/Accelerator Boards

Intel	
Aboveboard Plus 512K	\$419
Aboveboard Plus I/O	469
Inboard 386PC with IM	595
Inboard 386 AT with OK	859
PC Brand I/O Cards	
AT 1P/25/1G	\$49
XT 1P/1S/1G/Clock/Calendar	49

Video Cards

ATI	
VGA Wonder 256K/512K	\$245/297
NEC	
Graphics Engine (1024x768) 512K/1M ...	\$999/1349
Paradise	
EGA Autoswitch 480	\$99
VGA+ with 256K (8 bit)	169
VGA+ with 256K (16 bit)	199
VGA Professional	299
VGA 1024 with 256K/512K	239/299
8514/A Plus	569
VGA Upgrade	229
8514/A with VGA	599

PC BRAND VGA Cards

VGA 256K (8 bit)	\$99
VGA 256K (16 bit)	139
VGA 512K (16 bit)	189

"an outstanding device... compared with the 15 high performance VGA cards tested in PC Magazine's July 1989 issue."

PC Magazine, Product Review, Oct 31, 1989

Video Seven

1024i VGA with 256K/512K	\$239/299
VRAM VGA with 256K/512K	425/469

Fax Cards

Complete PC	
Complete Fax 4800/9600	\$249/399
Complete Communicator	549
Complete Portable Fax 9600	309
Intel	
Connection Coprocessor	\$699
Quadram	
4800/9600	\$179/495

Modems

ATI	
2400ETC Internal with MNP5	\$165
2400ETC External with MNP5	205
Hayes	
1200B Internal with Smartcom	\$189
2400B Internal with Smartcom	249
1200 External	285
2400 External	359
PC Brand (100% Hayes Compatible)	
1200 Internal with software	\$49
1200 External	70
2400 External with software/MNP5	129
2400 Internal with software/MNP5	89/129
US Robotics	
Courier HST 14,400 External	\$599
Courier V.32 9600 External	889
Courier HST/V.32 External	995
Courier HST 9600 Internal	579

Tape Backups

Archive	
ST600 Int. or FT60 Ext. 60MB w/cont.	\$590
FT1501 150MB Internal with controller	895
VP1501 150MB Internal Novell certified	925
VP150E 150MB External Novell certified	1175
VP402 Interface Board for VP Series	Call
VP409 PS/2 Interface Board for VP Series	Call
Colorado Memory Systems	
DJ-10 Jumbo 40/80MB Internal	\$249
KE-10 External Chasis Kit with Interface	139
Maynard	
Maynstream 60MB Portable	\$889
Maynstream 150MB Portable	1395
Maynstream 2200HS 2.2GB Portable	4350

Floppy Disk Drives

360K 5.25" Half Height Black	\$75
720K 3.5" Half Height Black	80
1.2M 5.25" Half Height Grey	85
1.44M 3.5" Half Height Grey	95
Sysgen	
Bridge-File 5.25" 360K/1.2MB External	\$229
Bridge-File 3.5" 720K/1.44MB External	229
Bridge-File PC/AT Adapter	59

Hard Disk Drives

Compaq/Conner IDE Upgrades	
40M 28ms	\$459
100M 25ms	\$679
200M 19ms	1249
Imega	
B1201 20M Int. ...	\$765
B1441 40M Int. ...	\$995
B244X Dual 5.25 44M External	1995
PC2/50 Nonbootable Card	169
PC2B/50 Bootable Card	230
Plus Hardcards	
Hardcard 20 8 bit	\$539
Hardcard 40 8 bit or 16 bit	599
Hardcard 80 16 bit	695
Seagate	
20M 65ms ST225 Half Height	\$209
20M 35ms ST125 Half Height	245
30M 35ms ST138 Half Height	310
40M 28ms ST251-1 Half Height	349
40M 24ms ST151 Half Height	419
80M 28ms ST4096 MFM	590

Add \$50 for XT Kit for ST1xx, ST2xx

Co-Processors

Intel	
8087-1	\$189
8087-2	\$129
80287-10	229
80387-SX	309
80387-16	349
80387-20	399
80387-25	479
80387-33	639

NAME BRAND PERIPHERALS AND SOFTWARE AT THE LOWEST PRICES.

PC Brand Internal Modem
(100% Hayes Compatible)



CD-ROM

Amdek
Laserdeck 2000 500MB External Kit \$619

Microsoft
Bookshelf 1.0 \$195 Stat Pack \$99
Programmer's Library 295

NEC
CDR77 External .. \$555 CDR80 Internal \$499
XT/AT Interface Kit 129
Clipart 3D 285 Image Folio 285

Sony
CDU510 Internal Kit \$665
CDU1701 External Kit 779

Printers

(Numbers in Parentheses Indicate Draft/LQ CPS)

Brother
HL8c Laser \$1725 HL8PS \$2950

Canon
BJ130c 15" \$695 LBP4 Laser \$995
LBP8-III Laser 8PPM 1650

Citizen
GSX 140 (192) \$329 Color Kit \$49

Epson
LX810 (180/30) \$179 FX850 (330/88) \$329
FX1050 (264/54) 479 LQ510 (180/60) 329
LQ850 (330/88) 495 LQ950 (264/88) 495
LQ1010 (150/50) 439 LQ1050 (330/88) 669
LQ2550 (400/108) 899 EPL6000 6 PPM 939

Hewlett Packard
Deskjet Plus \$710 Laserjet IIP \$1025
Laserjet II 1720 Laserjet IID 2995
Laserjet III 8PPM 1Mb NEW! 1650

Laser Jet Accessories

Pacific Data Products
Plotter In Cart. for II/IIP \$249/269
25 in 1 Cartridge 285
Postscript Cart. for II or IIP 375
1M Memory Card for IIP 275

Turn your Laserjet into a Postscript Printer!

CPI
Superfont Cartridge \$295
1M Memory Kit 269
2M Memory Kit 549

Princeton Publishing
PS-388 Postscript board \$2250

Call about 400dpi Postscript Compatible Laser Printers

Kodak Diconix
150Plus (150/50) \$315

NEC
P220XE (192/54) \$335 P9XL (400/190) \$1030

LC890 8PPM Postscript 3190
LC890XL 8PPM 4MB 4495
Silentwriter II Printers Call

Okidata
ML320 (300/62) \$345 ML321 (300/62) \$479
ML380 (180/60) 359 ML390 (270/90) 475
ML391 (270/90) 655 ML393 (450/110) 995

Okidata Okilaser 400 4PPM 1010

Panasonic
1180 (192/30) \$189 1191 (240/48) \$245
1124 (192/63) 299 1624 (192/63) 429
1695 (330/66) 415 4420 Laser Call

Logical Connection Print Buffers
256K \$449 512K \$529

Networking Hardware

Gateway
G/Ethernet AT ... \$435 for PS/2 \$435
G/Ethernet (8 bit) 265

Lantronic
2 MBs Starter Kit/Adapter \$419/195
Ethernet Starter Kit/Adapter 575/279

Standard Micro
PS110 Board for PS/2 \$439
PC500WS 16 Bit for WS/Server 375/449
PC550WS 16 Bit Tw. Pr. for WS/Server ... 395/495
PC270E Twisted Pair 139
PC130 Arcnet Board 135
ARCNET passive hubs / active hubs 72/359
ARCNET intelligent hub coax 495
ARCNET intelligent hub twisted pair 609

Synopsis
505UTP Transceiver \$139
1000 Conc./2500 Workgroup Conc. 2575/839

Tiara
4 port hubs \$49 8 port hubs \$285
Lanarcad/A 8 bit ARCNET 89
Lanarcad/A 16 bit ARCNET Board 249
Lanarcad/E 8 bit Ethernet 199
Lanarcad/E 16 bit Ethernet Twisted Pair 339
Lanarcad/E 8 bit Twisted Pair 329

Tops
Repeater \$125 Flashcard \$155

Western Digital
Ethercard+ \$219 A (PS/2) \$320
Ethercard+ Twisted Pair 319

Xircom
Pocket ARCNET Adapter Coax \$295
Pocket ARCNET Adapter Twisted Pair 295
Pocket Ethernet Adapter Twisted Pair 489

Plotters

CalComp
1023 \$3450 1043DM \$5700

Houston Instruments (Call for Prices)
DMP52 DMP52MP DMP61
DMP61DL DMP62 DMP62DL

Scanners/Digitizers

Complete PC Scanners
Full Page \$499 Half Page \$189
Hand Scanner 165
Complete OCR Software for HS/Page 235/325

Kurta
IS/One 12x12 \$355 IS/One 12x17 \$509

Microtek
MSF 300G \$1495 MSF 300Z \$1395
MSF 400G 2750 MSF Edge Feed ... 1050

Summasketch II Digitizers
12x12 \$335 12x18 \$599

Input Devices

CalComp WIZ 1000 DPI \$175

Logitech
Hi-Rex C9 Mouse .. \$85 with Paint \$99
Trackman 320DPI Serial/Bus 99/109

Microsoft Mice
Serial with Paintbrush/with Windows .. \$109/139
Bus Mouse with Paintbrush 105

Novell Networking

(Novell Authorized Sales and Service)

4 User ELS Level I \$429
8 User ELS Level II 989
Advanced Netware 1850
SFT Netware 286/Netware 386 2850/4550

Network Utilities

Brightwork Development
PS-Print \$415 Queue IT \$119

CC: Mail
25 User \$495 Expand \$445
Remote 235 Gateway 895

Cheyenne Software
Netback \$189 Monitrox \$505

Da Vinci eMail Servers
DOS \$849 DOS/Windows \$1349

Lan Systems
Lanapace \$310 Lanspool \$259

Norton-Lambert Close-up
Support 3.0 \$165 Customer 3.0 \$135

Ontrack
Disk Manager -N ... \$99 Netutils \$85

Tops
NetPrint 2.0 \$115 Tops 2.1 \$112

Traveling Software
Desklink 2.2 \$95 Laplink III \$92

Unix/Xenix Multuser Products

Digiboard Intelligent Serial Cards
4 Port/8 Port \$645/795

Wyse Terminals
WY60 \$309 WY150 \$305
WY370 14" Color 895

(Call on Keyboard options)

WY50/WY86 (both with Keyboard) 389

Santa Cruz Operations CompleteSys
Xenix 286 \$995 Xenix 386 \$1150

Xenix Software
Foxbase+ 386 \$779 Open Desktop ... Call
Microsoft Word 495
VP/IX 1/3+ User 359/629
Xenix-Net 286/386 439/479
Word Perfect 4.2 569

Supplies

Sony 5.25" 360K (box) \$9
Sony 5.25" 1.2M (box) 14
Sony 3.5" 720K (box) 13
Sony 3.5" 1.44M (box) 25
5.25" Diskette Case 9
3.5" Diskette Case 11

Toner cartridge for HP Deskjet Plus, Laserjet II and IIP Call

Data Cartridges
DC2000(ea.) .. \$19 DC600(ea.) .. \$27
DC600XL (each) 29

Power Protection Products

TrippLite
SK6 Spike Bar \$29 CCI+ Isobar \$85
IB4 4 Outlet Isobar 45
LC1200 Line Conditioner 159
BC325 Battery Back-up 279
BC450 Battery Back-up 349
OMN450 or 450LAN Battery Back-up 419
BC750LAN Battery Back-up 549
OMN1200 Battery Back-up 795

Software

Autosketch Animator \$179
Borland Quattro 95 Quattro Pro 279
Caere Omnipage 386 2.1 619
Datastorm ProComm Plus 52
dBase IV 449 RBase 489
Delrina Perform 2.0 159
Delta Technology Direct Access 49
Deskview 386 v. 2.2 125
Fifth Generation Fastback Plus 102
Foxbase + 189
Generic CADD Level 3 155
Harvard Graphics 329
IBM Displaywrite IV 249
Lotus Freelance Plus 329
Lotus 123 r. 2.2 395 123 r. 3.0 395
Microsoft Works 99 Word 5.0 205
Norton Utilities Adv. 79
Paradox v. 3.0 Call PC Tools 5.5 79
Peachtree Acctg. III/with Data Query .. 149/225
Pro. Write 145 QEMM 5.0 65
Quicken 39 Timeslips III 159
Symatec Q&A 3.0 .. 215 Timeline 3.0 379
Timeworks Publish III 125
Word Perfect 5.1 249
Wordstar Pro 5.5 225
Ventura Publisher 2.0 499

Windows Software

Aldus Pagemaker \$499
AMI for Windows 129
AMI Professional 319
Corel Draw 329
Microsoft Windows 286/386 .. 69/125
Microsoft Excel 2.1 309
Microsoft Word for Windows ... 325
Precision Superbase 2 Windows .. 189
Precision Superbase 4 Windows .. 395
HOC Windows Express or Manager .. 49
Crosstalk for Windows 1.0 129

Free Freight*
30-Day Money-Back Guarantee
Toll-Free Service & Support
No Credit Card Surcharges

Call for Prices on Other Peripherals & Software

*Free Freight in the Continental U.S.

Call 1-800-PC BRAND

(Call 1-800-722-7263) In All 50 States FAX# 1-800-722-7392

PC Brand, Inc. 954 W. Washington St., Chicago, IL 60607 Canadian Fax # 312-633-2888 Canadian Voice # 312-226-5200. We are open Mon. thru Fri.: 8am to 6pm Central Time. MasterCard, VISA, Discover, Checks and Approved P.O.s are Accepted. Prices and specifications subject to change. **BYTE 15-05**

MEMBER
SINCE 1980

**Oversized Monitors, Plotters, Laser Printers, and Portables excluded from Free Freight*



Desktop Supercomputing

- 207 Separated at Birth**
by Bob Ryan
- 213 Spending Your Free Time**
*by David Gelernter
and James Philbin*
- 221 A Fearful Symmetry**
by Craig Keating
- 231 Supercomputers Get Personal**
*by Sam Bogoch,
Iain Bason, Jeff Williams,
and Mike Russell*
- 241 Join the EISA Evolution**
*by Min-Hur Whang
and Joe Kua*
- 251 A Calculating RISC**
by Trevor Marshall
- 258 Super Sources**

About 20 years ago, in the research labs at IBM, computer scientists were working on a 1-foot cube that in 10 years, they said, would contain the computing power of a room full of computers. We were the latest crop of new hires, and we didn't think it was possible. We were wrong. Nearly 10 years ago, a descendant of that box became the IBM PC.

Today, the desktop supercomputer is becoming a reality. Bit by bit, microcomputers are chipping away at the power of the supercomputer by borrowing its techniques and concepts. In "Separated at Birth," Bob Ryan discusses areas in which microcomputers are approaching the big boys, and areas they have not yet conquered.

One of the techniques used extensively in supercomputers that holds great promise for microcomputers is multiprocessing. You've seen the announcements for the Compaq Systempro, the Zenith Z-1000, and others that contain more than one CPU. But you don't necessarily have to go out and buy a multiprocessor system to get multiprocessing power. If you're on a network, you already have access to a supercomputer. In "Spending Your Free Time," David Gelernter and James Philbin explain how to use the idle machine cycles of a network's many computers for parallel processing.

Parallel processing is often used to describe any kind of multiprocessing. But true parallel processing is a refinement of it—a subset, perhaps. Multiprocessing refers to the simultaneous processing by more than one processor of different applications, programs, or processes within a program. True parallel processing is the simultaneous execution by more than one processor of different instructions within the same process, or even of iterations of an instruction within a single loop. It's a difference of granularity: Multiprocessing runs the spectrum from coarse to fine-grained; parallel processing implies fine-grained.

Most multiprocessing machines can run standard software, but to really take advantage of the power of multiprocessing, you need appropriate systems software. In "A Fearful Symmetry," Craig Keating discusses MPX, a multiprocessor extension to SCO Unix that enables you to get multiprocessor performance from standard Unix applications without modifying them.

Parallel processing is another technique microcomputers are borrowing from supercomputers, as is specialization. You've heard of dedicated file servers on a network; now there is a dedicated computational server. In "Supercomputers Get Personal," Sam Bogoch, Iain Bason, Jeff Williams, and Mike Russell explore this concept in a specific application: the new ComputeServer from Torque Computers, which uses i860s for parallel processing.

Another aspect of specialization is dedicating certain processors to certain jobs. One of the most CPU-draining jobs is handling I/O. Like supercomputers, in recent years microcomputers have begun to pack this task off to the new intelligent bus masters, leaving the CPU for more "important" work. In "Join the EISA Evolution," Min-Hur Whang and Joe Kua describe the EISA bus master.

Dedicated coprocessors can also be useful. Math coprocessors are essential for heavy-duty number-crunching applications. Graphics coprocessors are becoming the norm rather than the exception. And in "A Calculating RISC," Trevor Marshall tells how RISC coprocessors will soon bring supercomputing power to the desktop.

Perhaps today in the research labs at IBM or Cray or DEC, new hires are looking at rooms full of supercomputers and being told that in 10 years, that power will be available in a 1-foot cube. This time, I'd believe those scientists. But then, this is just hypothetical. Or is it?

—Jane Morrill Tazelaar
Senior Editor, State of the Art



Recording the Past... ...Plotting the Future



Our reputation precedes us! From 5 subsidiaries and 35 distributors in more than 40 countries worldwide, thousands of customers purchased more in 1989 than ever before. And they were able to choose new products from an ever-expanding array of plotters, penless plotters, digitizers, recorders and supplies.

The Graphtec reputation is one of building products that work well and last a long time. We earned that reputation the hard way, by delivering over 40 years of the best innovation, support, and after-sales service in the industry.

One of the finest examples of Graphtec innovation is incorporated into our new TM1110/1210 series of thermal plotters. These plotters are unique thanks to the world's first single-substrate, large-format thermal head. The single head ensures a uniform, high-quality printout with superb 406 dpi (16 dots/mm) resolution.

Hard copies can be made on three types of media: regular, thermal transfer and clear film. Also, RS-232C and Centronics interfaces come standard, as do GP-GL and HP-GL™ command sets.



TM1110 A1-size Thermal Plotter



GRAPHTEC CORPORATION Mita 43rd Mori Bldg., 13-16, Mita 3-chome, Minato-ku, Tokyo 108, Japan Tel: (03) 453-0511 Telex: 02422687 (GRAPH-J)
U.S.A.: American Graphtec, Inc. Tel: (714) 261-7568 (800) 654-7568 Fax: (714) 833-7568 Australia: Southern Graphtec Pty. Ltd. Tel: (02) 748-4888 Fax: (02) 748-4882
Europe: Graphtec Europe GmbH Tel: (040) 511-5059 Telex: 2165630 (GTEC D) United Kingdom: Graphtec (UK) Ltd. Tel: (0270) 625-115 Fax: (0270) 626-733

Circle 102 on Reader Service Card

*HP-GL is a trademark of the Hewlett-Packard Company.

Separated at Birth

The design of your desktop computer is beginning to show more than a passing resemblance to that of a supercomputer

Bob Ryan

It's funny how things work out. At the same time that Steve Wozniak and Steve Jobs were building Apple I boards in a garage, Cray Research was putting the finishing touches on the Cray 1. At that time, the Apple I and the Cray 1 demarcated the lower and upper bounds of computing power and sophistication. Today, the inheritors of the Apple I tradition are making inroads into areas once considered the sole preserve of supercomputers.

Simply put, supercomputers are the most powerful computers in the world. By using a number of sophisticated design techniques, the fastest supercomputers are able to maintain a sustained throughput of over 1 billion floating-point operations per second (1 GFLOPS) while performing real-world applications. By contrast, the shiny new 25-MHz 486 machine on your desktop can sustain about 1 million floating-point operations per second (1 MFLOPS), or one one-thousandth the throughput of a supercomputer. However, desktop machines are closing the gap, primarily by incorporating some of the same architectural features used in supercomputers.



Making a Computer Super

Computer designers know lots of ways to boost throughput on a computer. The most obvious is to boost the clock speed. For example, the Cray Y-MP has a clock period—the amount of time it takes to execute one cycle—of 6.3 nanoseconds. HNSX Supercomputers' SX-X, due to ship this year, reports a clock period of 2.9 ns. In contrast, a 25-MHz 486 system

has a clock period of 40 ns. Obviously, if you could get the 486 to run at supercomputing clock speeds, you would get 10 times its current performance.

Another major advantage supercomputers enjoy over personal computers is pipelining. Successful supercomputer designs ensure that the processor spends most of its time processing. The processor prefetches instructions and data to ensure that it is never idle. Part of the pipelining concept is embodied by intelligent I/O. In a supercomputer, I/O is handled by either a dedicated processor or a separate computer. The supercomputer's arithmetic processors are reserved exclusively for crunching data.

Another important supercomputing concept is matching processor design to the task at hand. Most supercomputing applications involve vector processing, which performs one or more operations on many different pieces of data at the same time. Consequently, supercomputers are optimized to handle vector problems, although they aren't bad at scalar processing, either.

One last feature of supercomputers is
continued

parallelism—both macro- and microparallelism. (In fact, supercomputing is becoming synonymous with parallel processing.) For example, the SX-X has up to four arithmetic processors sharing a common memory space—an example of macroparallelism. These processors consist of a vector and a RISC scalar unit, with each vector unit consisting of one, two, or four sets of vector pipelines. Each set consists of two add/shift pipelines and two multiply/logical pipelines. Because the pipelines operate simultaneously—an example of microparallelism—each SX-X processor can execute up to 16 FLOPS. That's a theoretical maximum of 5.5 GFLOPS per arithmetic coprocessor. No wonder they call these machines super.

PCs in the Balance

When first introduced, desktop computers were primitive by supercomputing standards. They used slow clocks (the Apple II had a clock period of nearly 900 ns), employed no pipelining or intelligent I/O, enjoyed none of the benefits of specialized coprocessors, and exhibited neither macro- nor microparallelism.

The situation today is far removed from what it was in 1976. The differences between desktop machines and supercomputers are more a matter of degree than a matter of type. The design of most desktop computers exhibits many of the properties that you associate with supercomputers. The increased incorporation of supercomputing features into desktop machines will continue to narrow the gap between desktop and supercomputing performance.

Peddling Faster

Take clock speed. Intel has already begun shipping 33-MHz (30.3-ns clock period) versions of the i486. By the year 2000, Intel expects to be shipping a processor with a 4-ns clock that will still be compatible with the i486. Disregarding all the architectural improvements you can expect in such a chip, the decrease in clock period alone will result in a tenfold increase in speed. Supercomputers can't look forward to a corresponding decrease in clock period. They are already closely bound by the speed of light, which travels about 1 foot in 1 ns.

In the near future, however, it will be advances in architecture, not faster clocks, that bring supercomputing performance to desktop machines.

The Pipes Are Calling

Pipelining—always a feature on supercomputers—is becoming indispensable

Most PCs exhibit many properties that you associate with supercomputers.

to desktop machines as well. One of the most important features of the i486, for instance, is a 5-stage instruction pipeline that helps keep the processor consistently busy. The new Motorola 68040 goes even further. It maintains separate instruction and data pipelines inside the processor, with separate caches for each.

Although the complex-instruction-set-computer (CISC) processors are catching up, pipelining has had its biggest impact in RISC processors. These usually feature two or more processing units, each with its own pipeline. The units execute in parallel, allowing RISC machines to execute multiple instructions simultaneously. Some RISC processors also feature separate external buses for data and instructions.

Another area where desktop machines are finally emulating supercomputers is in intelligent I/O. Until recent years, most desktop machines used the central processor to move instructions and data between main memory and peripheral devices. Recently, however, sophisticated I/O buses such as the Micro Channel and Expanded Industry Standard Architecture have freed central processors from having to worry about moving bytes around the system. The processor is able to concentrate on processing.

Sharing the Burden

Supercomputers have always featured specialized processors for specialized tasks. Likewise, desktop computers have used specialized coprocessors for years. For example, math coprocessors are available for all popular Intel and Motorola CPUs. The difference is that these processors are now being built onto the microprocessor chip itself. The performance advantages of this integration—as evidenced by the i486 and the 68040—are substantial.

In addition, many companies offer general-purpose and special-purpose coprocessor boards for different desktop machines. These boards perform tasks faster than the host CPU, thus speeding up the system. Some coprocessors offer

better overall performance than the host and simply take over the system. Others, such as array processors, are designed to perform a specific task much faster than the host.

Side by Side

Advances in clock speed, pipelining, intelligent I/O, and coprocessing will all substantially increase the performance of desktop machines in the near future, but parallel processing will surpass all of them in importance. Supercomputers feature both micro- and macroparallelism. Both forms are also showing up on desktop machines.

Microparallelism is the presence of multiple execution pathways within the same processor. For example, the Intel i860 contains three separate pathways—integer, floating-point addition, and floating-point multiplication—that perform math functions. Each pathway has its own pipeline, and they can execute simultaneously. In addition, the floating-point adder and multiplier can be combined to form a vector processor. The i860 represents a trend toward multiple independent execution pathways in a processor, allowing the execution of more than one instruction per clock cycle—a type of architecture called *superscalar*.

As the name implies, macroparallelism does not take place within a single processor, but involves tying together multiple processors of the same type. If the individual processors also feature microparallelism, so much the better. Processors in a macroparallel machine are tied together in two different ways, with a common bus and with point-to-point connections.

Magic Bus

When connected by a common bus, processors communicate by using shared memory; such machines are thus called shared-memory machines. A good example is the Cray Y-MP, which allows up to eight processors to access the same memory space.

Recently, several companies have produced shared-memory machines based on microprocessors. The Zenith Z-1000 and the Compaq Systempro are the two most notable examples. While shared-memory machines are relatively easy to program, they do have limitations. The biggest is that performance doesn't increase linearly as processors are added.

The more processors there are in a shared-memory system, the more time they spend contending for the bus and keeping data coherent, and the less time

continued

HOW TO COMBINE SPEED, POWER AND GRACE WITH BRUTE FORCE.



AUTOCAD® 386. Zoom faster. Pan faster. Draw faster. AutoCAD 386 combines world-standard CAD performance with full-force 32-bit workstation power — right on your 80386®-based PC.

AutoCAD 386 is built for speed. It loads, redraws, and saves drawings up to 62% faster than before. It accesses up to 16 megabytes of RAM and 4 gigabytes of virtual memory, making more room available for larger AutoLISP® and other applications programs, memory-resident drivers, network interfaces and other utilities — which translates directly into more speed.

Quick! Call Autodesk now to arrange a power-demo at the authorized Autodesk reseller nearest you. And upgrade your present version of AutoCAD for as little as \$300.



AUTODESK

2320 Marinship Way, Sausalito, CA 94965
800-445-5415 Ext. 65

Autodesk, the Autodesk logo, AutoCAD and AutoLISP are registered in the U.S. Patent and Trademark Office by Autodesk, Inc. 80386 is a registered trademark of Intel Corporation.

Circle 22 on Reader Service Card

they have to actually process data. As a result, such systems can only scale up so far before the addition of more processors would simply saturate the bus.

Message in a Bottle

The second form of macroparallelism is called message passing. Here, processors don't share a common memory space; rather, they use their own memory and communicate via messages—usually sent over serial links. Arbitration and coherency are not a problem with such systems, but synchronization is. If one processor needs data from another, and the first hasn't finished its computations yet, the second processor must wait until the first processor finishes. The advantage of message-passing systems is that they can theoretically accept an infinite number of additional processors and still obtain linear or near-linear performance increases with each.

Although they are harder to program than shared-memory systems, message-passing systems are showing up both on desktops and in supercomputing centers. Perhaps the most famous example of a message-passing machine is the Connec-

tion Machine from Thinking Machines. This massively parallel machine features over 64,000 identical processors. Recently, Intel announced a message-passing machine—the iSPC/860—that uses from 16 to 128 i860s and can deliver up to 7.6 GFLOPS.

On the desktop, message-passing parallel systems are best represented by transputer-based coprocessing cards. The Inmos transputer is designed specifically as a message-passing processor. Its low cost makes it a natural for desktop systems.

The best thing about parallel-processing technology is that its effects are cumulative. If you increase the clock speed of the individual processors, you increase the speed of the system. Improved pipelining and better use of coprocessors within the individual processors also give a nice boost to system performance, regardless of any improvement to the parallel architecture itself.

Cray Me a River

With most of what makes a supercomputer "super" showing up in desktop machines, you can expect to be able to

perform more and more supercomputing tasks on your desktop. Actually catching up with the Crays of the world is a more difficult proposition. To supercomputer buyers, the cost is secondary to the performance. Thus, supercomputer manufacturers can use the latest technology, no matter what the cost, to achieve ever-increasing performance.

The Cray Y-MP, for instance, uses high-speed, expensive ECL chips for main memory, instead of the MOS chips used in desktop machines. The SX-X uses BiCMOS static RAM. Both use high-speed bipolar elements throughout. Who will be the first to produce a machine based entirely on gallium-arsenide technology? It will be a supercomputer manufacturer; you can count on it.

Although you'll certainly be able to perform many functions once reserved for supercomputers on your desktop, matching the performance of the latest and greatest supercomputer is currently prohibitively expensive. But don't be discouraged; time is on your side. ■

Bob Ryan is a BYTE technical editor. He can be reached on BIX as "b.ryan."

PC Compatible
Single Board Computers
for the OEM
DR DOS® Now Available

Quark®/PC + 

- NEC V-40® Processor
- Video/LCD Controller
- 8 or 10 MHz Frequency
- Up to 768K Memory

4" x 6"

Quark®/PC II 

- 80386 SX based
- EGA® Video/Color LCD Controller
- SCSI Hard Disk Control
- Floppy Disk Control
- Up to 4 Mbytes Memory

4" x 6"
See us in the Canada Section
Spring 90 COMDEX

To order or enquire call us today.
Megatel Computer Corporation
(416) 245-2953 FAX (416) 245-6505
125 Wendell Ave., Weston, Ontario M9N 3K9

REPS: Italy 39 331 256 524	Austria 43 222 587 6475
W. Germany 49 6074 98031	Finland 358 0757 1711
U.K. 44 959 71041	Sweden 46 4097 1090
Netherlands 31 838 541 301	Norway 47 986 9970
Australia 61 03 568 0988	Denmark 45 244 0488
France 1 47 46 94 52	

Trademarks: Quark - F.+K. Manufacturing Co.
DRDOS - Digital Research Ltd. EGA - IBM Corp. V-40 - NEC Corp.

megatel

FONTS
ON-THE-FLY

NewFase™ for WordPerfect

NEW FASE

The instant font generator for WP 5.0/5.1. Create high-quality fonts as you need them. Use 90% less storage than with BitStream. Get camera-ready output on most lasers and dot-matrix printers. Comes with not 1 but 10 scalable fonts. Special symbols, foreign characters, and more. Optional Greek, Cyrillic, APL fonts. From **\$149**.

Vector™ T_EX

VECTOR T_EX

The most complete scientific typesetting system available today. Scalable fonts, font effects, T_EX standard and powerful new features. Saves more than 80% of storage as compared to other T_EX's. Supports all major printers. Leaves other T_EX's in the dust. Only **\$299**.

Call today for the latest catalog.
(718) 575-1816

MicroPress, Inc. 67-30 Clyde Street, #2N, Forest Hills, NY 11375

F1-Help F2-File/Print F3-Edit F4-Format F5-Dictionary F6-Addresses

SALES TERRITORY QUOTAS		Qtr 1	Qtr 2	Qtr 3	Qtr 4
Station #	8	346,980	309,600	384,700	433,300
Function Level	1	175,678	289,603	456,890	366,987
Hi-Hi Limit	: 90	290,678	399,300	480,400	407,500
High Limit	: 75				
Low Limit	: 55	360,789	407,890	481,200	402,390
Lo-Lo Limit	: 45				
Field Limit	: 5	361,900	493,300	470,000	403,870
Alarm Output	: 00				
Numeric Forecast	: CPI	290,600	50,400	450,300	408,505

SALES
sc-Main Menu

Line 16 of Pg 1

SOLA SIDEKICK.™

IT'LL KICK YOUR POWER PROBLEMS ASIDE.

It makes no difference how much money you've invested in expensive computer and telecommunications equipment. If there's a power disturbance, you've got a problem.

That's why there's Sola Sidekick™, the economical UPS that'll make light of even the most serious blackout. The Sola Sidekick features an advanced microprocessor-based design that keeps your sensitive electronic equipment fully functional through all types of power line surges and sags. That means no loss of valuable data, and no damage to your system's components.

What's more, if a power failure continues for an unusually long period of time, this exceptionally versatile unit even has the where-



withal to alert you to shut down your electronic equipment.

UL listed and CSA Certified, the Sola Sidekick is not only easy to use, but is also easy to look at. It compliments any office decor, yet takes up very little space.

Sola Sidekick is only one of a full-line of power protection products made by Sola. And every product is designed with this single purpose in mind: If your equipment depends on power, you can depend on Sola. Try the Sola Sidekick. You'll discover that you have absolutely nothing to lose...especially your important data.

A UNIT OF GENERAL SIGNAL

SOLA

1717 Busse Rd., Elk Grove Village, IL 60007 708/439-2800 800/BUY-SOLA

Circle 253 on Reader Service Card



QNX®

The OS for over-achievers®

QNX programmers have a decided advantage.

You see, people who use QNX enjoy the freedom that comes only with a flexible, modular OS. They appreciate the elegance of a **message-passing architecture**. And they marvel at the fact that QNX runs so lean—under 150K—yet out-performs any other PC operating system.

QNX users never worry about whether their applications will make it at runtime, because they know QNX has proven itself again and again in the real world.

It's no wonder that QNX users have achieved so much since the product was first released for the PC in 1982: over 80,000 systems installed in 47 countries world-wide, in all kinds of applications—from making cars to selling books to handling online credit card transactions.

One reviewer dubbed QNX "The multi-everything OS." Now, you might expect

multiuser and multitasking, but realtime? *And* integrated networking? *And* true distributed processing? Best of all, these terms take on a new meaning with QNX.

Multiuser, for instance, means up to 32 terminals per micro. **Multitasking** cashes out as 150 tasks per machine.

Realtime means not only priority-driven, preemptive task scheduling, but also speed: at 6,896 task switches/sec on a 16MHz 286, QNX is at least a full order of magnitude faster than a typical UNIX system. **Integrated networking** means you won't need yet another layer of software to set up a LAN, and you can use *any mix* of Intel-based micros—from vintage '81 PCs to PS/2s.

Distributed processing with QNX sounds too good to be true. But it is: *Any task can access any resource*—programs, files, devices, even CPUs—without going through the bottleneck of a central file server.

Besides the satisfaction that QNX developers get from using a fast, powerful, and flexible OS, did we mention that they also enjoy *free technical support*?

If you're wondering why you don't already know all about this great OS, you could try asking the over-achievers who are smugly guarding the secret of their success.

Better yet, give us a call. We'll tell you everything you need to know to become an over-achiever yourself.



For more information or a free demo disk, please phone (613) 591-0931.

Spending Your Free Time

A parallel system of supercomputer power is free for the taking in the idle machine cycles of a network's processors

David Gelernter and James Philbin

One way to solve a difficult problem fast is to break the problem into separate pieces and work on all the pieces at the same time. This idea is the whole basis for parallel computing. A parallel program breaks a difficult problem into pieces and then distributes them to a crowd of waiting processors. All the processors work together to find a solution.

Parallelism is a tested and proven way to speed up the process of solving difficult problems. While we used to hear claims that it would be hard to find programs that could be "parallelized," in fact, it has been harder to locate large programs that *cannot* be. Parallel programs are being used in areas such as numerical problem solving, graphics, databases, simulation of large physical and engineering systems, and financial modeling. Today, if you're interested in running programs quickly, you're interested in parallelism, whether you know it or not.

A parallel computer is a single machine that can bring multiple processors to bear on one or more tasks. There are many parallel computers on the market, ranging from workstations with a small



handful of processors to huge supercomputers with thousands of processors. Parallel computers are powerful, tend to be relatively simple, and will be a dominating factor in computer architecture in the 1990s.

Parallelism's most important arena, however, may have nothing to do with these machines. With appropriate software and a network, your existing com-

puters can act as a powerful parallel computer.

Hyperactive

To run a program in parallel, you need at least two processors, preferably more, connected together. A parallel computer meets these requirements, but so does a computer network. Whether the processors occupy one box or are strung out across the country, you can take a tough problem, break it into pieces, and hand one piece to each of n processors.

Take a medium-size organization, for example, with a network of 100 workstations or personal computers. How busy are the machines? What portion of processor cycles is actually idle? Assume that during normal work hours, the machines are idle, on the average, about half the time.

The real amount of idle time may be a lot higher, however. Even if you run a lot of compute-intensive problems, you also read your mail, edit files, think, eat lunch, and so on. But assuming an average idle time of 50 percent, this organization also owns, on average, a 50-processor (or 50-node) parallel computer, and that's during the workday. Overnight and

continued

on weekends, it might own a 90- to 100-node parallel computer.

How can you use this essentially free parallel computer? When some node on the network has a parallel program to execute, it can offer pieces of the program to other nodes. Some of them will be idle, accept a piece, and begin work. When they are finished, if they are still idle, they will accept another piece and keep going. Some nodes will be too busy to accept a piece. Others will be fairly busy, accept a piece, and progress slowly on it. Through this processor sharing, you can take advantage of quite a bit of the network's unused capacity.

We refer to this kind of network-based parallel computer as a *hypercomputer*. A hypercomputer isn't merely a computer network by another name; it's the parallel computer that *emerges from* the idle portion of the network, like a genie from a bottle. The hypercomputer grows and shrinks depending on the network's unused capacity. It doesn't live in a single box; it takes up temporary residence inside all the network nodes that happen to be available at a given time. You can describe the hypercomputer in statistical

terms: its average power and its average size. Whenever the network expands or machines are upgraded, the hypercomputer's power pool grows.

Processors inside a single-box parallel computer can usually communicate at much greater speeds than networked processors can, but the principle of parallelism is the same in both cases. Because of the difference in communications speed, some programs that run well on parallel computers do not run well on networks. But there appear to be many applications that succeed in both environments.

While hypercomputers can be built on many different network protocols, you need appropriate software to release the genie from the bottle. Hypercomputer Linda, from Scientific Computing Associates, is one example of such software. It is built on top of the Network Computer System/Remote Procedure Call protocol. NCS/RPC, from the Apollo division of Hewlett-Packard, takes care of data conversion between heterogeneous machines. It also takes care of protocol conversion between different network architectures. It runs on LANs and wide-area networks (WANs) and can encompass all

sorts of machine architectures. (Benchmarks of hypercomputer Linda are presented in reference 1.)

Getting Coordinated

Ordinary programming languages aren't geared for writing parallel programs; you need a parallel language or programming environment. A good parallel-programming environment should augment, not obsolete, your favorite languages.

Linda is a coordination language. It supplies the glue that enables you to cement a bunch of independent processes together into a single parallel program. The separate computations can be expressed in any language. A coordination language (e.g., Linda) can be combined with a computation language (e.g., C) to produce a complete parallel-programming language (in this case, C-Linda, also from Scientific Computing Associates). C-Linda systems exist for a variety of shared-memory and distributed-memory parallel systems.

A good parallel-programming environment exists at the language level, not system level. A coordination language

continued

World Class Software Security



Parallel Port Interface (PPI)

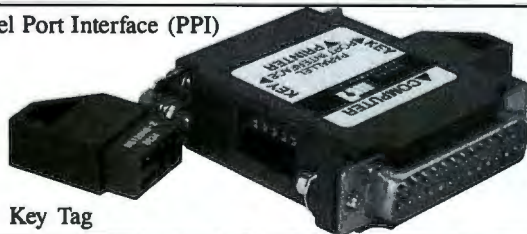

Key Tag

The parallel port interface (PPI) connects between the printer port on a PC and the printer cable. The PPI holds two Key Tags, one on each side. Each Key Tag contains a secure custom chip which is pre-programmed by Glenco to only work with the assigned software package. A second Key Tag can be employed to protect another package, or may be used to turn other software packages "on", remotely or on-site.

- STANDARD KEY TAG - Software is protected for an unlimited number of executions. They are pre-programmed to include a sequentially assigned S/N.
- COUPON KEY TAG - Software is valid for a preset number of executions. The Coupon count can be reset remotely or on the customer's site by using a second update Key Tag.

- READ/WRITE KEY TAG - With programmable memory. Perfect for companies which have multiple products or a product with several optional modules. By having several packages protected using one Key Tag, your costs are lowered.
- DURATION KEY TAG - Has a clock on board. (Available late '89)

Secure software and data with reliable, effective protection products that won't burden honest users.

Glenco is a world leader in the area of software security products and services. Our copy protection products and data security products are second to none. They are designed to function on a wide variety of third party hardware. We have over 3500 satisfied software firms utilizing our products. We also have a full line of disk based protection systems.

- MACHINES SUPPORTED - IBM PC/XT/AT & PS/2, Macintosh
- OPERATING SYSTEMS - MS-DOS, XENIX, Network, Finder, & Multifinder.
- LANGUAGES/COMPILER - Over 50, including runtime packages, data bases and spread sheets. We have a non-programmers interface as well.

Call or write for more information.

GLENCO
ENGINEERING INC.

SERVING THE SOFTWARE INDUSTRY SINCE 1979

721 W. Algonquin Road, Arlington Hts., IL 60005, (312) 364-7638, FAX 364-7698

In Europe contact: SDC Security Systems, The Netherlands
Tel: +31-45-441535, FAX: +31-45-444747



BAYTECH MULTIPLEXER- CONTROLLERS

*14 Years of Quality
Multiplexing*

CONTROL & DATA ACQUISITION

Enter the picture...the BayTech H-Series Multiport Controllers—stand-alone multiplexers that connect one host computer to as many as 23 peripheral devices. By cascading, the number of devices you can connect is practically unlimited. Full duplex transmission of asynchronous data is provided at speeds up to 38,400 bps. These intelligent multiports will operate with any RS-232C serial computer or peripheral device. (Optional RS-422A).

The H-Series models have been used extensively in each of these areas:

- security and environmental sensing, to improve monitoring capabilities for large and small businesses

Security



Courtesy Honeywell Protection Services.

- medical data monitoring environments, where speedy responses are vital and critical information must reach the host computer immediately

*Medical
Data Systems*



Courtesy Siemens Life Support Systems.

- industrial robotics-control environments, where multiple numerical or assembly-line machines can be centrally controlled

*Process
Control*

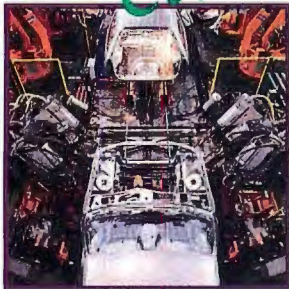

Courtesy Ford Motor Company.

- data exchange among point-of-sale devices, through which a myriad of business equipment can be operated from one computer

Point of Sale

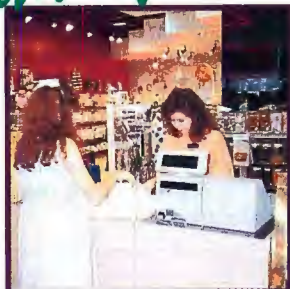

Courtesy Hugin Sweda.

SIX MODES OF MULTIPLEXING

To meet individual needs, these flexible, multifunctional devices are easily tailored by selecting one of six modes of multiplexing: time-division, port expansion/sharing, and four modes of buffered message multiplexing. In a typical application, the host port may be connected to a

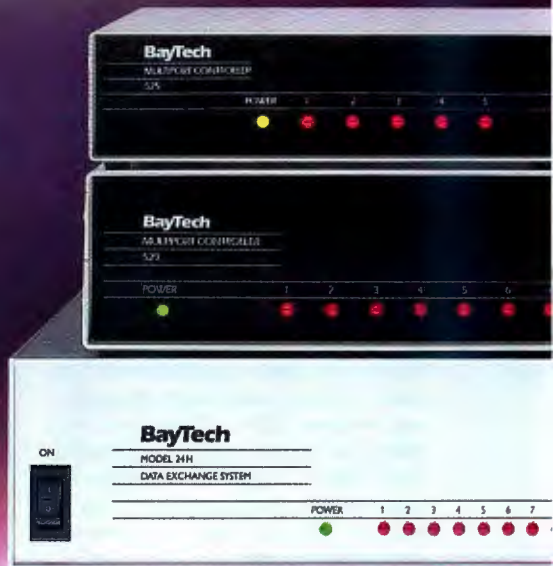

computer and the peripheral ports may be connected to such devices as: bar code readers, cash registers, fire alarms, numerical machines, modems, plotters, printers, security systems, and terminals (see illus.).

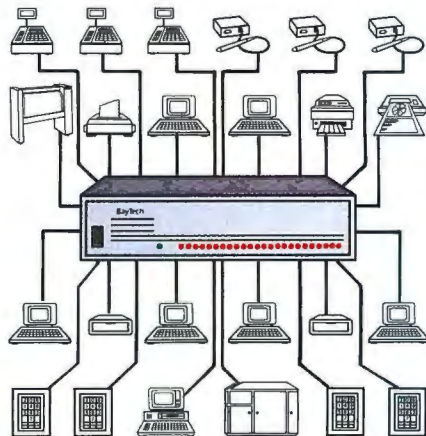

PRODUCT SUPPORT

BayTech offers unlimited hotline technical support before and after you purchase a unit. Designed and manufactured in the USA, the reliable H-Series is UL- and CSA-listed and fully covered by a one-year warranty.

So put yourself into the picture...call us today to learn about the many ways the H-Series Multiplexer-Controllers can benefit your business.

BayTech

Bay Technical Associates, Inc.
Data Communications Products Division
200 N. Second Street, P.O. Box 387
Bay St. Louis, MS 39520 USA
FAX: 601-467-4551

Phone: 601-467-8231 or toll-free

800-523-2702

Meet Linda

Linda is an elegant and easy-to-use parallel language. Its power and expressivity result from its use of *tuple space* for interprocess communications and synchronization. Tuple space is a global, associative, object memory that holds *tuples*. A tuple is a sequence of typed fields, where each field is an expression that has a value or a *potential* value. For example,

```
("person", 23, ?x)
```

is a tuple with three fields. Two are values—the string "person" and the integer 23; one is a potential value—the variable *x*.

Tuples can be inserted into, read or removed from, and evaluated (computed) in tuple space. Four operations accomplish these functions.

```
out(f1, ..., fn)  adds a tuple
in(f1, ..., fn)  removes a tuple
rd(f1, ..., fn)  copies a tuple
eval(f1, ..., fn) evaluates a tuple
```

The argument to each operation is a tuple, composed of fields *f*₁ through *f*_{*n*}. Each operation is atomic, so many different programs can safely manipulate tuple space simultaneously.

Adding to Tuple Space

The *out* operation adds a tuple to tuple space. The value of each tuple field is computed before adding it to tuple space. These are called *passive tuples*. The *eval* operation behaves like *out*, except that field values are determined *after* adding the tuple to tuple space; they are computed concurrently. These are called *active tuples*. An active tuple turns into a passive tuple when the values of its field expressions have been determined.

Typically, the fields of an *eval* oper-

ation contain procedure calls. For example, if *sqrt*(*n*) is a procedure that yields the square root of *n*, then

```
eval(sqrt(4), sqrt(9), sqrt(16))
```

creates an active tuple with three field expressions and adds it to tuple space. Once in tuple space, the active tuple creates a new thread of control (a process) for each field and computes its value in that thread.

The active tuple above turns into the following passive tuple once all its field values have been determined:

```
(2, 3, 4)
```

Computing a field value in an active tuple may invoke other Linda operations, including *eval*, to communicate with other processes.

Retrieving from Tuple Space

The *in* and *rd* operations retrieve tuples from tuple space. The *in* operation removes a tuple; *rd* copies one. Tuples have no names or addresses; rather, *in* and *rd* use *associative matching* to locate them. This is similar to the kind of matching that occurs in a relational database.

The arguments to the *in* and *rd* operations form a *tuple template*. Templates are formed in the same way that tuples are formed and have the same syntax, but they aren't put into tuple space. Instead, they're used to get tuples out of tuple space. Only passive tuples can match a template; thus, *in* and *rd* never obtain active tuples. If no matching tuple is available, *in* and *rd* will wait until one shows up.

A field in a tuple can contain a value or a potential value. Potential values have a "?" in front of their field expressions. For example,

```
in("account", id, ?name, ?amount)
```

is an *in* operation with a tuple template containing four fields, two with values (the string "account" and the variable *id*) and two with potential values (the variables *name* and *amount*). When this template matches a tuple in tuple space, the values of its third and fourth fields will be assigned to the variables *name* and *amount*.

Computer Dating with Tuples

If a tuple and a template have the same numbers of fields and their corresponding fields match, then the tuple and the template also match. For a tuple field and a template field to match, the fields must have the same type, and either both fields contain equivalent values or one field contains a value while the other is a potential value.

For example, the tuples

```
("example", i)
(?s, 3)
(example, ?j)
```

match each other if the variables have the following declarations:

```
int i = 3;
int j;
char example[] = "example";
char s[8];
```

Programs that are designed to use tuple space are portable across widely divergent parallel architectures, including shared-memory, message-passing, and network-connected systems.

FURTHER READING

C-Linda Users Guide and Reference Manual, Scientific Computing Associates, Inc. (246 Church St., Suite 307, New Haven, CT 06510).

supports process creation and interprocess communications. Both services are usually available directly from the operating system in one form or another. Thus, you could bypass coordination languages and rely directly on the operating system for the parallel-programming support that you need. This strategy is simple; unfortunately, however, it is also primitive.

A coordination language is supported

by a compiler and a program-development environment; an operating-system library is not. (The C-Linda compiler, for example, is the most important piece of the C-Linda system. It is implemented as a precompiler generating standard C language code.)

The C-Linda compiler supports clean syntax, compile-time error checking, and high-level run-time debugging and visualization. Most important, it is an

optimizing compiler, so it can support Linda operations efficiently with minimum run-time expense. A communications model like Linda's would be impossible without compile-time optimization. Even a first-rate distributed operating system like Mach is no more a substitute for Linda than it is a substitute for C. Mach and Linda have different purposes. (On the other hand, Mach is an excellent foundation for Linda.)

Train for a High-Paying Career as a Computer Service Technician

**New!
Now includes
AT-compatible
computer
system!**

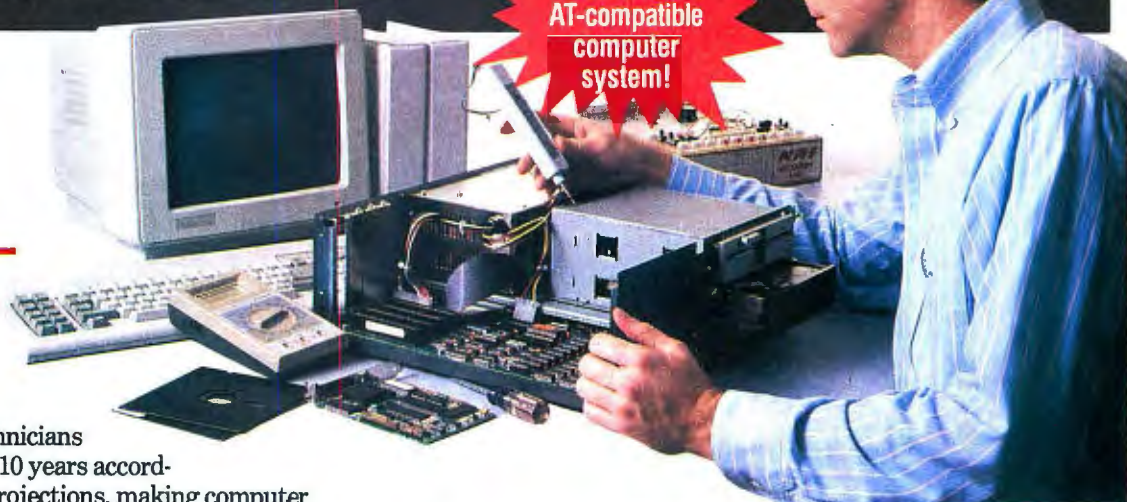

Only NRI teaches you to service all computers as you build your own fully AT-compatible micro—now with 1 meg RAM and 20 meg hard drive!

Jobs for computer service technicians will almost double in the next 10 years according to Department of Labor projections, making computer service one of the top 10 growth fields in the nation.

Now you can cash in on this opportunity—either as a full-time industry technician or in a computer service business of your own—once you've mastered electronics and computers the NRI way.

Get inside the powerful, fully AT-compatible West Coast computer system

To give you hands-on training with the absolute in state-of-the-art computer technology, NRI includes the powerful new West Coast 1010 ES computer as the centerpiece of your training. You build this 1 meg RAM, fully IBM AT-compatible computer from the keyboard up, plus you now go on to install a 20 megabyte hard disk drive to complete your total computer system.

Understanding you get only through experience

You need no previous background in electronics to succeed with NRI. You start with the basics, rapidly building on the fundamentals of electronics with bite-size lessons. You perform hands-on experiments with your NRI Discovery Lab® and then move on to master such advanced concepts as digital logic, microprocessors, and computer memories.

Learn at home in your spare time

With NRI, you learn at your own convenience in your own home. No classroom pressures, no night school, no need to quit your present job until you're ready to make your move. And all throughout your training you've got the full support of your personal NRI instructor and the entire NRI technical and support staff. They're always ready to answer your questions and help you whenever you need it.

Get all the facts from NRI's free 100-page catalog. Send today!

Your incomparable hands-on training includes all this:

NRI's unique Discovery Lab® lets you design and modify circuits, diagnose and repair faults • Hand-held digital multimeter, complete with "talk-you-through" instructions on audio cassette • Digital logic probe lets you visually examine computer circuits • The latest West Coast 1010 ES AT-compatible computer with 101-key, "intelligent" keyboard and 1.2 megabyte, 5¼" floppy disk drive • 20 megabyte hard disk drive you install internally • 64K ROM, 1 meg RAM • MS-DOS, GW-BASIC, and exclusive word processing, database, and spreadsheet software • Reference manuals, programming guidelines, and schematics.

See other side for highlights of NRI "hands-on" computer training →

SEND CARD TODAY FOR FREE NRI CATALOG

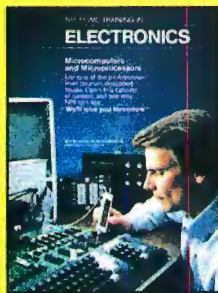

COMPUTERS AND MICROPROCESSORS

This training prepares you to service all computers as you build your own fully IBM AT-compatible computer. Total systems training includes 1.2 meg, 5¼" floppy disk drive, 20 meg hard disk drive, monitor, test equipment, software, and the NRI Discovery Lab®.

Check one FREE catalog only.

- | | |
|--|--|
| <input type="checkbox"/> Computers and Microprocessors | <input type="checkbox"/> Security Electronics |
| <input type="checkbox"/> TV/Video/Audio Servicing | <input type="checkbox"/> Electronic Music Technology |
| <input type="checkbox"/> Robotics | <input type="checkbox"/> Telecommunications Technology |
| <input type="checkbox"/> Computer Programming | <input type="checkbox"/> Basic Electronics |

Name _____	(Please print)	Age _____
Address _____		
City _____	State _____	Zip _____

For career courses approved under GI Bill check for details.

Accredited by the Accrediting Commission of the National Home Study Council

Get In-Demand Computer Servicing Skills With NRI "Hands-On" Training

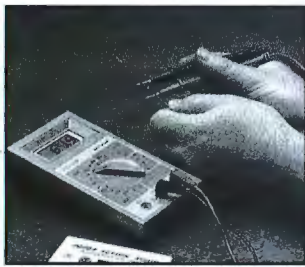

Using NRI's unique Action Audio Cassette, you're talked through the operation and practical applications of your hand-held digital multimeter—the basic, indispensable tool for the computer specialist.

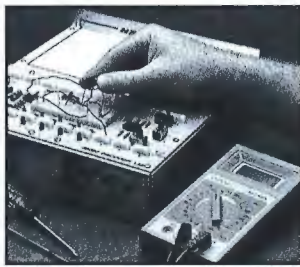

You set up and perform electronics experiments and demonstrations using your NRI Discovery Lab®. You even interface the lab with your computer to "see" keyboard-generated data.

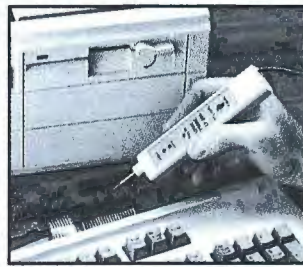

After you build this digital logic probe, you explore the operation of the West Coast 101-key, detached "intelligent" keyboard and its dedicated microprocessor.



You install the 1.2 meg, 5¼" floppy disk drive, learning disk drive operation and adjustment. Later, you improve your data storage capacity dramatically by installing this powerful 20 meg hard drive.

Total Computer Systems Training, Only From NRI

No computer stands alone . . . it's part of a total system. So if you want to learn to service and repair computers, you have to understand today's computer *systems*. And only NRI builds meaningful training around just such a powerful computer system—the new West Coast 1010 ES Series Computer, complete with monitor, floppy disk drive, hard disk drive, and valuable software—all yours to train with and keep.

The 1010 ES features full IBM AT compatibility, the breakneck speed of an advanced 80286 CPU, and big-system raw power: 1 meg RAM and full expandability for future system growth.

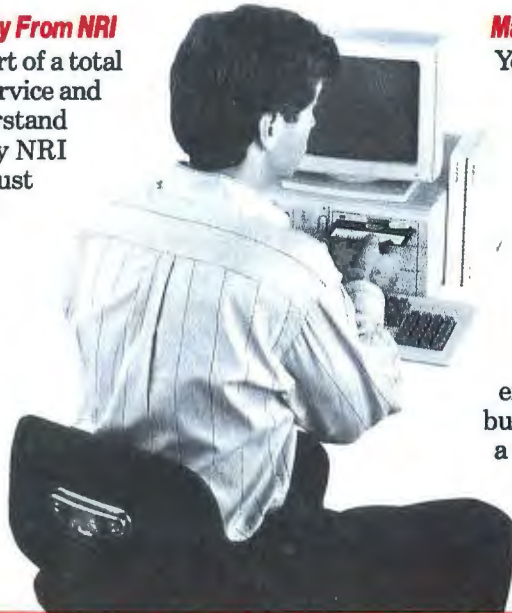

Mastery Is "Built-In"

You assemble the West Coast 101-key "intelligent" keyboard, install the power supply and 1.2 meg, 5¼" floppy disk drive, and attach the high-resolution monitor. You then go on to install a powerful 20 meg hard drive—today's most wanted computer peripheral—now included as part of your NRI hands-on training.

The many demonstrations and experiments you perform as you build your computer system give you a total mastery of computer operation, based on a thorough knowledge of the intricacies of computer theory.

SEND CARD TODAY FOR FREE NRI CATALOG



NO POSTAGE
NECESSARY
IF MAILED
IN THE
UNITED STATES

BUSINESS REPLY MAIL

FIRST CLASS MAIL PERMIT NO. 10008 WASHINGTON, D.C.

POSTAGE WILL BE PAID BY ADDRESSEE

NRI School of
Electronics

McGraw-Hill Continuing Education Center
4401 Connecticut Avenue, NW
Washington, DC 20077-3543

100-Page Free Catalog Tells More . . . Send Today!

Send the postage-paid card today for NRI's free 100-page catalog that gives all the facts about NRI computer training, plus career training in robotics, TV/video/audio servicing, electronic music technology, and many other fields. If the card is missing, write to NRI at the address below.

IBM is a registered trademark of International Business Machines Corp.

NRI School of
Electronics

McGraw-Hill Continuing
Education Center
4401 Connecticut Avenue, NW
Washington, DC 20008



Subscribe to BYTE now and

SAVE up to 52% PLUS,

get the annual IBM PC Special Issue as an

EXTRA BONUS!



- Stay in the know on all major microcomputer products and innovations
- Save time and money—invest in the best equipment for your needs
- Harness the maximum power of your micro.

Subscribe today and save!

In a hurry? Call Toll-Free 1-800-257-9402 weekdays 9-5 EST. In NJ, call 1-609-426-5535.

Enjoy MORE SPEED!

SAVE up to \$66.05 PLUS

get the extra IBM PC Special Issue

Send me BYTE for:

- 1 year (12 issues) for \$24.95 (Save 40% off the newsstand cost)
- 2 years (24 issues) for \$44.95 (Save 46% off the newsstand cost)
- 3 years (36 issues) – \$59.95 SAVE 52% off the newsstand cost (20% off the basic subscription price)

Name _____

Company _____

Address _____

City/State/Zip _____

Payment enclosed Bill me

No-Risk Guarantee: If dissatisfied, cancel anytime for a full 100% refund. Your subscription will start in 6-8 weeks. Watch for it! Single copy \$3.50. The basic annual subscription rate is \$29.95.

IBL5847

Profit from MORE POWER!

SAVE up to 52% PLUS

get the extra IBM PC Special Issue

Send me BYTE for:

- 1 year (12 issues) for \$24.95 (Save 40% off the newsstand cost)
- 2 years (24 issues) for \$44.95 (Save 46% off the newsstand cost)
- 3 years (36 issues) – \$59.95 SAVE 52% off the newsstand cost (20% off the basic subscription price)

Name _____

Company _____

Address _____

City/State/Zip _____

Payment enclosed Bill me

No-Risk Guarantee: If dissatisfied, cancel anytime for a full 100% refund. Your subscription will start in 6-8 weeks. Watch for it! Single copy \$3.50. The basic annual subscription rate is \$29.95.

IBL5847

Gain MORE APPLICATIONS!

SAVE up to 52% PLUS

get the extra IBM PC Special Issue

Send me BYTE for:

- 1 year (12 issues) for \$24.95 (Save 40% off the newsstand cost)
- 2 years (24 issues) for \$44.95 (Save 46% off the newsstand cost)
- 3 years (36 issues) – \$59.95 SAVE 52% off the newsstand cost (20% off the basic subscription price)

Name _____

Company _____

Address _____

City/State/Zip _____

Payment enclosed Bill me

No-Risk Guarantee: If dissatisfied, cancel anytime for a full 100% refund. Your subscription will start in 6-8 weeks. Watch for it! Single copy \$3.50. The basic annual subscription rate is \$29.95.

IBL5847



NO POSTAGE
NECESSARY
IF MAILED
IN THE
UNITED STATES

BUSINESS REPLY MAIL

FIRST CLASS MAIL PERMIT NO. 42 HIGHTSTOWN, NJ

POSTAGE WILL BE PAID BY ADDRESSEE:

BYTE

Subscription Department
P.O. Box 558
Hightstown, N.J. 08520-9409



NO POSTAGE
NECESSARY
IF MAILED
IN THE
UNITED STATES

BUSINESS REPLY MAIL

FIRST CLASS MAIL PERMIT NO. 42 HIGHTSTOWN, NJ

POSTAGE WILL BE PAID BY ADDRESSEE:

BYTE

Subscription Department
P.O. Box 558
Hightstown, N.J. 08520-9409



NO POSTAGE
NECESSARY
IF MAILED
IN THE
UNITED STATES

BUSINESS REPLY MAIL

FIRST CLASS MAIL PERMIT NO. 42 HIGHTSTOWN, NJ

POSTAGE WILL BE PAID BY ADDRESSEE:

BYTE

Subscription Department
P.O. Box 558
Hightstown, N.J. 08520-9409



Detach and mail card
now to

**SAVE up to
52%**

on BYTE . . .

PLUS,

get the annual IBM
PC Special Issue as
an

**EXTRA
BONUS!**



*Order even faster by
phone:*

**Call
Toll-Free**

1-800-257-9402
weekdays 9-5 EST.
In NJ, call
1-609-426-5535.

A good parallel-programming environment must be portable. It must run on any reasonable parallel computer and on any collection of network hosts. Most important, it must be easy to use. Where hypercomputers are concerned, this entails some special requirements.

A Harmonious Match

Parallel programs for hypercomputers face some special conditions. For one, you don't know which processors a given program will run on. For another, you don't know *how many* processors it will run on—a program must be able to take

A tuple space is an object that exists, but you can't say exactly where.

advantage of whatever processors are available at the moment. In addition, network nodes may enter and leave a computation as it progresses.

One approach to handling these conditions is to use the "master/worker" programming paradigm. A master process breaks a program into pieces, or tasks. Each of a collection of identical worker processes grabs a task, performs it, sends the result back to the master process, grabs another, and so on. When no tasks remain, the job is finished.

To build this kind of program with Linda (see the text box "Meet Linda" at left), tasks are dropped into Linda's *tuple space*, one task per tuple. When a worker process needs a task, it simply reaches into tuple space and grabs one. (Tasks can be started in a particular order, if necessary, by using an appropriate data structure. See reference 2.) Tuple space can hold input data or intermediate results as well. When a worker process finishes a task, it drops the result into tuple space, and the master process scoops it out.

This kind of Linda program works the same way regardless of where the worker processes are, or how many there are (as long as there is at least one). Tasks are scheduled dynamically. As a result, the program works the same way with one worker or 100 (100 workers merely run through the pile of tasks faster). Reason-

able load-balancing occurs automatically—one worker process may complete a dozen short tasks while another works on a single long one.

Joining and leaving computations become simple, in principle. A node that was busy but is momentarily free simply grabs a task and begins work on it. A worker process can easily leave between tasks. (Although a worker cannot formally resign from a computation, higher-priority local demands can slow its progress. To cope with this possibility, the master process might reissue tasks under some circumstances.)

Consider the interesting conceptual harmony between hypercomputers and tuple spaces. A tuple space is a kind of shared memory, but unlike other shared memories, the objects in a tuple space have no addresses—they are retrieved by relational database-style matching. So, the physical location and the relative ordering of the tuples are irrelevant.

A tuple space is merely a flock of free-floating tuples; they have no physical addresses to tie them down. A tuple space as a whole is a physical object that exists, but you can't say exactly where.

This same freedom holds for hypercomputers. They exist and can solve problems, but they aren't tied to any particular location, any particular processor. As such, they are in perfect harmony with Linda.

As Invisible as Possible

In a hypercomputer, a node can be anything from a single-processor PC to a shared- or disjoint-memory parallel supercomputer. We'll use the term *node* to refer to any machine connected to the network.

The Linda-based hypercomputer had two principal design goals:

1. It should be invisible to network users who are not hypercomputer users; it shouldn't affect the efficiency or responsiveness of any network node.
2. It should recover as many idle machine cycles on the network computers as possible without compromising the first goal.

The principle of invisibility is very important. You don't want to donate your unused machine cycles to the hypercomputer if your local environment suffers. In practice, you can't achieve total invisibility, but you can come close.

There are three ways in which the hypercomputer can degrade the performance of a network node:

continued

More Bytes per BUCK FUTURA

Since 1975



MONTHLY SPECIALS

386SX-16

\$1995

386-25 & cache

\$2895

- 2 MB (exp. to 16 MB) • 2p/1s
- 14" VGA
- VGA card, 16-bit
- Standard mouse
- EGA deduct \$200
- 1.2 MB floppy
- 200 watt p/s
- 40 MB/28ms HDD
- DOS 3.3

Assemble your own system and save!

Enclosure	AT
Power Supply	200 W
Keyboard	101
Floppy Disk Drives	1.2/1.44
H/F Disk Drive Cntrl	1:1
I/O Card	1P/2S
HD formatted with DOS available	

"KITS" Available at OEM prices as low as:

PRICING

286-12 (1MB)	\$559
286-16 (1MB)	\$647
386SX-16 (2MB)	\$999
386-20 (4MB)	\$1,395
386-25 (4MB) (64 KB Cache)	\$1,995
386-33 (4MB) (64 KB Cache)	\$2,285

All kits come with:

- One Year Warranty
- General Testing Procedures
- OEM Component Pricing for add-on

- Quick Delivery
- Brand name components
- Quality workmanship
- Corporate volume discount available

FUTURA
SYSTEMS



40 Bayfield Dr.
N. Andover, MA 01845



Order line: (800) 448-1461
Phone: (508) 685-1925
Fax: (508) 685-5017

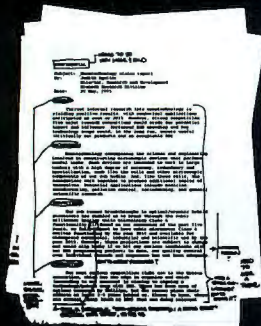

No style.

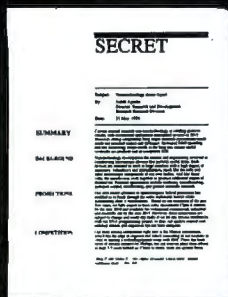

GoStyles™

Why spend your time searching through manuals and tweaking your layout?

The GoStyles™ Professional Document Library helps you create great-looking business documents in minutes.

You can even add styles to existing files.

Fast, simple, flexible, easy to use.
Eleven different business documents,
each in four original designs,
all at one low price: \$199.

Get it right. The first time.

GO STYLES

Requires Microsoft Word® 5.0 or later,
PostScript® printer or interpreter,
hard disk, 640KB, EGA/VGA display.



LASERGO, INC

9369 Carroll Park Dr., Suite A
San Diego, CA 92121 USA
Tel: (619) 450-4600/FAX: (619) 450-9334

Call (800) 955-FONT, ext. 501
for a brochure and sample output

PostScript is a registered trademark of Adobe Systems, Inc.
Microsoft Word is a registered trademark of Microsoft Corporation.
GoStyles is a trademark of LaserGo, Inc.

1. It can grab processor cycles that you could have used locally.
2. It can overload the network with hypercomputer traffic.
3. It can force nonhypercomputer programs out of main memory.

If each node can decide when and on what basis it is available, the hypercomputer cannot grab locally needed cycles. A node's local owner decides on an availability policy, and the node announces it to the hypercomputer. Furthermore, hypercomputer processes are scheduled with background priority; therefore, they run only when the node has nothing else to do.

We don't believe that hypercomputer-generated network traffic will be a serious problem. Most networks operate with large reserves of communications capacity. These reserves will be even larger with high-bandwidth fiber-optic networks.

Even in high-traffic networks, communications demands tend to be high only during specific periods of the day (e.g., during network backups). In addition, hypercomputer programs tend to be coarse-grained, to do as much computing as possible between communications operations. Excessive hypercomputer-generated communications affects both the users and the hypercomputer applications adversely, so applications developers will probably avoid it.

Forcing nonhypercomputer programs out of main memory isn't a factor for idle nodes. But for nodes in interactive use, this effect may be noticeable, particularly when you stop interacting with the computer for several minutes and then start again. If you notice this effect and don't like it, you can change the availability policy for your node.

Getting Down to Basics

Configuring the hypercomputer requires listing all member nodes and describing the hardware configuration and availability policy of each. It is becoming increasingly common for LANs and WANs to be interconnected with other networks. Where this is so, nodes must be associated with the hypercomputer they belong to. A node can belong to only one hypercomputer at a time (although it is possible for a node to be part of one hypercomputer during the day and another at night). The hypercomputer configuration file specifies which nodes are potential members of the hypercomputer.

After establishing the configuration, the local-node configuration file must be set up; each potential hypercomputer

node needs its own copy of this file. It has two parts: the local node's hardware description and its availability policy.

The hardware description contains entries such as processor genus and species (e.g., genus Motorola MC68000, species MC68030), number of processors, MIPS (millions of instructions per second) rating for each processor, presence or absence of floating-point accelerators, and (if they are present) their MFLOPS (million floating-point operations per second) rating. The hypercomputer knows this information for most common processors.

The availability policy specifies when the node is available to the hypercomputer. The options include the following:

- time period when the node is available;
- load average above which the node becomes unavailable;
- whether or not the node is available if someone is logged onto it, and if so, after how many seconds of no interaction (this option is mainly for PCs and workstations); and
- maximum number of hypercomputer processes allowed on this node.

If any of the availability criteria is unsatisfied, the node is unavailable.

Daemon Run

The hypercomputer needs a way to distribute the processes among its various processors. The hypercomputer *daemon* (a process that runs continuously in the background) performs this distribution; it has two parts—the scheduler and the allocator. Every node in the hypercomputer runs the daemon. When it starts up, the daemon loads the configuration file to determine which nodes belong to the hypercomputer. If a particular node is a designated scheduler node, the daemon checks with the network location broker. Then the scheduler part of the daemon sits back and waits for nodes to declare themselves available.

The scheduler must be running for the hypercomputer to be available. If the network is up, the hypercomputer can and probably should be available. To ensure this level of reliability, it's a good idea to replicate the scheduler so it can run on more than one node. But it's not necessary; the scheduler can run as a single, unreplicated server. If it is replicated, each scheduler knows where its peer schedulers reside. They communicate among themselves, ensuring that each has an up-to-date copy of the available

processor database. If one of the schedulers fails, the daemon will start a peer to replace it.

The allocator part of the daemon reads the local-node configuration file on start-up, then queries the location broker for the scheduler's address, and registers its node with the scheduler. The registration message includes the node's address and its configuration information. At this point, the scheduler knows that the node is part of the hypercomputer but is not yet available. Next, the allocator determines whether the node is available, using its local availability policy as a guide. If the node is not available, the allocator becomes inactive for a while. It wakes up every so often to keep checking availability.

If the node is available, its allocator sends a message to the scheduler noting current load average and an availability time-out period. The scheduler makes a new entry in its node queue, which is ordered on load average, with least-loaded nodes first. Local allocators send the scheduler refresher messages every so often as notices of their continued availability. If the scheduler doesn't receive such a message before the end of a time-out period, it assumes that the node in question is no longer available. It will assign no further work to that node until it receives a new availability message.

Handing Out the Work

Linda programs create processes on the hypercomputer with the eval operation. When a Linda program wants to create other processes, a request is sent to the local allocator. The message requests one or more processors and may contain processor-specific information such as processor type or minimum MIPS or MFLOPS rating. The message also gives the name of the program (or programs) to run on the allocated processors.

The allocator forwards the message to the scheduler. The scheduler then selects appropriate processors, marks them unavailable, and sends messages to the allocators on each of the selected processors. These messages request that the allocator create a new process and run the specified program.

The local allocator is responsible for creating any hypercomputer processes that are allocated on the local node. When it receives a creation message from the scheduler, the allocator creates a new process, with a background priority, and runs the specified program in it.

A node can run more than one hypercomputer process at the same time. Before sending the "create process" mes-

sage, the scheduler marks the allocated node unavailable. After creating the new process, the allocator continues to check its node's availability. If it is still available, the allocator informs the scheduler.

Users access the hypercomputer through its shell. This shell includes commands to run Linda programs, compile them for different processor types, show the status of processes and processors, kill a process on any node, kill a program and all its associated processes, and submit programs to be run at a later time. (The hypercomputer software also includes a hypercomputer tuple scope, which is a graphical interactive debugging and analysis utility for use with Linda programs.)

Uncorking the Bottle

Although parallel computing has usually implied multiple processors in one box, it is no longer restricted to this view. The many processors in a network can be harnessed and used for parallel processing as well. You need appropriate software to access this hypercomputer, but other than that, it is essentially free for the taking by using unused, but available, machine cycles from the various processors on the network.

As networks proliferate in the workplace, hypercomputers can use this wasted power. While communications between processors within a single box may be faster, the concept of parallelism works the same way across the network. Hypercomputer Linda is one example of the kind of software that can access this power and let the genie out of its bottle. ■

ACKNOWLEDGMENT

Some of the early work on Linda systems at Scientific Computing Associates was supported in part by the National Science Foundation Small Business Innovation Research program. The SBIR program is designed to help small firms bring innovative technology to the marketplace.

REFERENCES

1. Philbin, J. "Hypercube Linda Benchmarks." Scientific Computing Associates, Inc. SCA-151, March 1990.
2. Carriero, N., and David Gelernter. "How to Write Parallel Programs: A Guide to the Perplexed." *ACM Computer Surveys*, September 1989.

David Gelernter is an associate professor of computer science at Yale University (New Haven, CT). James Philbin is a research scientist and product manager for Scientific Computing Associates, Inc. (New Haven, CT).



New with C8.0

- ✓OS/2
- ✓Windows
- ✓386 debugger
- ✓Profiler

Experts Agree on WATCOM C:

"When Novell went looking for a 32-bit compiler for use with the NetWare 386 developer's kit, the company selected WATCOM's... It's clear that Novell chose wisely; this product is a winner."

Fred Hommel
BYTE, December 1989

"WATCOM's latest release of its rising star is a clear winner... It is a clearly superior value when compared to all compilers..."

Richard Relp
INFOWORLD, May 22, 1989

"Microsoft library- and source-compatibility makes WATCOM C7.0 /386 ideal for porting DOS applications to 32-bit native mode. This compiler enables full 386 performance without 640K limitations."

Richard M. Smith, President
Phar Lap Software, Inc.

"WATCOM C broke with tradition to make a fast, efficient C programming environment that has other C compiler designers rethinking their strategy."

Bill Machrone
PC Magazine, January 17, 1989



C8.0

- ✓ Supports DOS, OS/2, Windows
- ✓ 16-bit and 32-bit versions
- ✓ Source-level debugger
- ✓ Even faster, tighter code
- ✓ Protected-mode compiler
- ✓ Graphics library
- ✓ Microsoft source compatible
- ✓ Remote debugging
- ✓ Debugging of overlays
- ✓ Profiler

Also announcing:

WATCOM FORTRAN 77 Optimizing Compiler.
Run-time compatible with WATCOM C8.0.

415 Phillip Street
Waterloo, Ontario
Canada N2L 3X2

1-800-265-4555
Telephone: (519) 886-3700
FAX: (519) 747-4971

WATCOM

WATCOM & Express C are trademarks of WATCOM Systems Inc.
© Copyright 1990 WATCOM Products Inc.

Discover Parallel Processing!



Monoputer/2™

*The World's Most Popular
Transputer Development System*

Since 1986, the MicroWay Monoputer has become the favorite transputer development system, with thousands in use worldwide. Monoputer/2 extends the original design from 2 to 16 megabytes and adds an enhanced DMA powered interface. The board can be used to develop code for transputer networks or can be linked with other Monoputers or Quadputers to build a transputer network. It can be powered by a 20 or 25 MHz T800 and is priced from \$1295.

Parallel Languages

Fortran and C Make Porting a Snap!

MicroWay stocks parallel languages from 3L, Logical Systems and Inmos. These include one Fortran, two Cs, Occam, Pascal, and Ada. We also stock NAG libraries for the T800 and ParaSoft's debugger, profiler, and Express Operating Environment. A single T800 node costs \$2,000, yet has the power of a \$10,000 386/1167 system. Isn't it time you considered porting your Fortran or C application to the transputer? It's easier than you think!

For further information, please call MicroWay's Technical Support staff at (508) 746-7341.

Quadputer™

Mainframe Power For Your PC

MicroWay's Quadputer is the most versatile multiple transputer board on the market today. Each processor can have 1, 4 or 8 megabytes of local memory. In addition, two or more Quadputers can be linked to build large systems. One MicroWay customer reduced an 8 hour mainframe analysis to 15 minutes with five Quadputers, giving him realtime control of his business. Quadputer is priced from \$1995.

COSMOS™/M

Finite Element Analysis Running on the Quadputer

One of the most fruitful areas for parallel processing is finite element analysis. Problems which can be broken into small pieces run naturally on systems built up of many processors. COSMOS/M running on a Quadputer took just 300 seconds to solve a problem which ran in 12,000 seconds on an AT. Even very large mainframe problems run fast on the Quadputer: a system with 12,000 degrees of freedom took just 806 seconds while another that had 23,000 DOF ran in just 40 minutes. Contact MicroWay for information on COSMOS/M.

Attend a MicroWay-sponsored Parallel Processing Seminar: Munich, FRG May 29-30, 1990

Micro Way

World Leader in PC Numerics

Corporate Headquarters: P.O. Box 79, Kingston, MA 02364 USA (508) 746-7341
32 High St., Kingston-Upon-Thames, U.K., 01-541-5466
USA FAX 508-746-4678 Italy 02-74.90.749 Holland 40 836455 Germany 069-75-2023

A Fearful Symmetry

Watch out, uniprocessor systems—here's systems software that can harness the power of multiple processors

Craig Keating

Multiprocessing is hot. With companies like Compaq and Zenith Data Systems now selling systems that harness the power of multiple microprocessors, personal computers can compete in areas formerly reserved for much larger systems. To complement their multiprocessing hardware, some of these companies are turning to MPX from The Santa Cruz Operation (SCO) as one means of providing multiprocessing software.

MPX—a multiprocessor extension to SCO Unix—is based on smp (for symmetric multiprocessor) from Corollary. It is an off-the-shelf software package that runs on several multiprocessing computers, including the Corollary 386/smp and 486/smp, the Compaq Systempro, the Zenith Z-1000, the Mitac Series 500, and the Apricot MC486. MPX is designed to let you run software developed for SCO Unix on a multiprocessing system without modification. It also lets you take advantage of standard peripheral devices by running unmodified device drivers. A look at it points out the problems inherent in designing multiprocessing systems.



MPX Roots

Corollary has been developing multiprocessor software and hardware for over four years. Its primary goal is to provide core multiprocessor systems that take advantage of off-the-shelf third-party software and peripherals (see the text box "The smp Hardware" on page 222). For this reason, the company discarded software solutions that involved message-

passing and proprietary operating systems. Instead, smp consists of numerous enhancements to an already popular operating system—SCO Unix System V/386. SCO Unix was used as the base for smp because of its dominant market position, its large installed base, and the many software applications and device drivers available for it.

To maintain compatibility with SCO Unix applications, Corollary restricted all multiprocessing modifications for smp to the kernel. The smp kernel consists of one text segment and one data segment, just like the uniprocessor kernel. All CPUs in the system run a single copy of the kernel text and share the same kernel data. The smp kernel runs standard off-the-shelf Unix applications.

In addition, the smp kernel supports AT-bus peripheral devices with off-the-shelf Unix device drivers. This software and hardware compatibility doesn't require any source code changes or recompilation. The fact that an smp system is running with more than one CPU is transparent to the user in every way except performance.

continued

The smp Hardware

On the hardware side, Corollary provides a core computer system consisting of CPUs, caches, memory boards, and buses. This technology, termed 386/smp and 486/smp, lets you add more than one CPU to a PC architecture. In fact, the first CPU in the system is completely PC compatible; it has access to global shared memory and an AT bus. Since the AT bus is not suitable for multiple CPUs, the smp architecture includes a second bus called the C-bus (cache bus). The AT bus is used for booting the system and for third-party peripherals, while the C-bus provides increased memory bandwidth, cache coherency, and fair arbitration.

To satisfy the memory bandwidth that multiple CPUs require, each CPU comes with a local 256K-byte direct-mapped, write-back cache that transfers written cache data to the common shared memory only when needed. The write-back cache reduces bus and memory contention by approximately a factor of five when compared to a comparable write-through cache. Minimizing bus traffic lets you connect up to 10 CPUs to the shared memory while keeping the bus utilization under 50 percent.

The 486/smp is a global shared memory architecture (see figure A). Each CPU may or may not have I/O interfaces associated with it. Figure A shows two CPUs with serial I/O, one with a SCSI port, and one with an AT bus. This not only prevents I/O bottlenecks by distributing the I/O among different CPUs in the system, but also minimizes the number of slots needed to create a powerful system. Performance-critical I/O (i.e., disk and serial I/O) has been

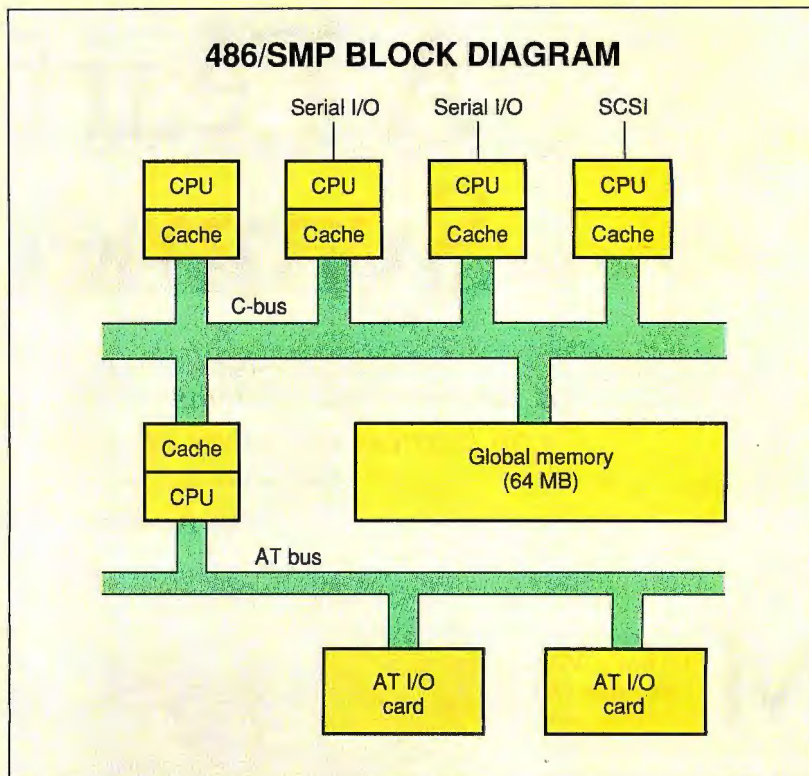

Figure A: The 486/smp block diagram shows the dual-bus nature of the smp hardware. The default CPU provides access to standard peripherals via its connection to the AT bus. The high-speed C-bus connects the processors to each other and to the shared memory. Optionally, the processors can also provide direct I/O to the C-bus.

moved to the additional CPUs. This utilizes the significant bus-speed advantage of the C-bus while freeing up the scarce bandwidth of the AT bus. The SCSI disk adapter, in particular, was designed with scatter-gathering DMA

logic and specialized to take full advantage of the C-bus.

The smp hardware is used in the Zenith Data Systems Z-1000 and Mitac Series 500, as well as in Corollary's 386/smp and 486/smp.

Shadowed Structures

Because existing Unix utilities and device drivers access routines and data structures in the kernel and rely on their results or contents, certain parts of it could not be modified for smp. To maintain full compatibility with all Unix applications and device drivers, the file system layout, system call interface, object and executable file format, kernel data structures, and kernel routine parameters, actions, and return values remain unchanged. However, the kernel must maintain more information than the standard Unix data structures contain to allow multiple CPUs to run tasks simul-

taneously. This additional information is kept in new data structures established in parallel to the standard ones; this maintains both applications software and driver compatibility.

You install the smp kernel by installing new object files into the Unix Link Kit and rebuilding the kernel. Booting the smp kernel is the same as booting a standard Unix kernel on a 386 or 486 machine: The BIOS ROM loads the kernel into memory and passes control to it. Once booted, the smp kernel determines the multiprocessor-platform type (e.g., 486/smp, Systempro, or Z-1000) and the number of CPUs in the system.

The smp kernel was designed to meet a number of important goals. It must provide both source code and binary compatibility with existing Unix applications and device drivers. It must also require minimal changes to the uniprocessor Unix kernel, take an incremental approach to multiprocessing modifications, provide hardware portability, and result in increased performance under intensive work loads as the number of CPUs increases from one to 16.

Kernel modifications for smp were made strictly to support multiprocessor technology. For the most part, these

continued

JC BOARDS,

WORLD CLASS HIGH PERFORMANCE PRODUCTS

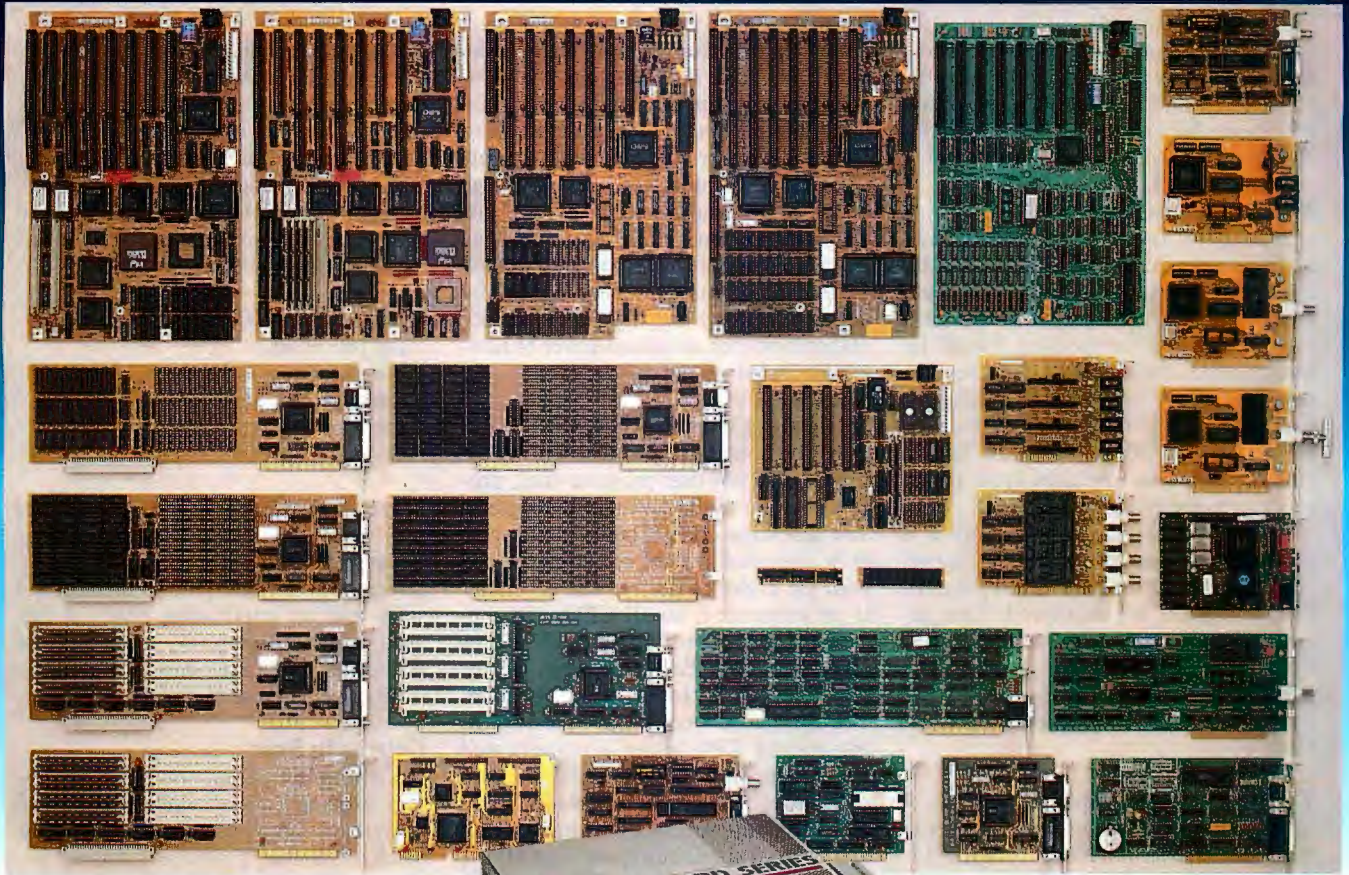

Pictured above is a portion of the products made by JCIS. Our factories in California have been producing boards for VARs and OEMs since 1979. These boards have been designed by JCIS for performance and reliability.

Our boards are used by OEMs worldwide as the basis for many of their own systems. More than 1/4 million end users are using JCIS designed products. More than 450 dealers offer our boards and systems to their clients.



JC Information Systems Corp.
High Performance Company Since 1979
161 Whitney Place
Fremont, CA 94539
Tel: (415) 659-8440
FAX: (415) 659-8449

Our experienced engineering staff have designed-to-spec, many products using the latest technology, for OEMs that do their own manufacturing. And we can provide you as well, with a design that offers world class performance.

Call or FAX for a complete catalog of our current products. Experience the extraordinary quality, performance and engineering that goes into each JCIS product.

Circle 126 on Reader Service Card

changes involved making areas in the kernel reentrant, not rewriting large portions of it. The minimal changes involved in producing reentrant code reduce the risk of incompatibility. In addition, minimizing kernel changes simplifies the task of tracking future Unix releases.

Multiprocessor technology greatly increases the number of users the system can handle. An smp system can start out supporting a few users and incrementally grow to support over 200. This additional capability forced some kernel profiling and resulted in optimizations that provide increased performance without compromising compatibility.

The Quest for Compatibility

Compatibility is achieved by restricting modifications made to the kernel and by establishing certain guidelines for those modifications. In keeping with the philosophy that multiprocessing should be transparent to the user, you don't need to modify application programs to take advantage of multiple CPUs. Thus, the smp kernel can run all the standard Xenix/Unix applications available from third-party software vendors.

Maintaining driver compatibility is a more difficult task. To ensure it, kernel header files, routine parameters, and return values are left unaltered. This allows the smp kernel to run device drivers from third-party hardware vendors unmodified. In fact, the device-driver source code doesn't even require recompilation.

The Incremental Approach

In its earliest development stages, the smp kernel was not very symmetric. Only the CPU that booted the system (the "default" CPU) could execute system code; the other CPUs executed user code only. During the design process, some added testing using commercial applications determined the frequency with which each system call was used. Then, on an incremental basis, the system calls that composed 80 percent of the total call frequency were modified so that any CPU could execute them. However, the default CPU must still execute the remaining system calls. The system uses a table—established at link time—to determine (at run time) whether a given system call can execute on any CPU in the system or only on the default CPU.

At first, the smp kernel also restricted device drivers to the default CPU, so you could link any device driver to the kernel without modifying or even recompiling it. However, now you can modify performance-critical device drivers so that any

CPU in the system can execute them. (Unmodified drivers will still run only on the default CPU.) The system maintains a table that shows which device drivers have been modified. The smp kernel can thus determine at run time—just before calling a device driver—whether any CPU or only the default CPU can execute its code.

The incremental approach used to modify system code and device drivers points out the advantages of having a default CPU. This CPU provides the hardware and software environment that standard drivers expect; thus, all existing or future device-driver code can execute unmodified. Letting you take advantage of the latest innovations in driver software as it becomes more advanced is an important feature of smp. The default CPU also minimizes engineering risk by letting Corollary and third-party device makers test each modified driver or newly distributed system call.

Scheduling User Processes

Once you boot the smp kernel, the system can execute any user program (i.e., process) on any of the CPUs in the system. The scheduler code chooses the process to be executed next by selecting the one with the highest priority. The scheduler is multithreaded, so all CPUs can execute it simultaneously. Each CPU is thus self-scheduling: Each is responsible for selecting which process it will execute. The alternative would be to have a single controlling CPU using a complicated load-balancing algorithm to migrate processes to the individual processors.

Like its uniprocessor cousin, the smp kernel has a single run queue that all the CPUs in the system share. The run queue is a linked list of all processes that are ready for immediate execution. When a CPU is available, it removes the highest-priority process from the run queue and executes it. When the process is no longer executable (e.g., when it is waiting for I/O), the CPU returns it to the run queue and chooses another process.

The scheduler in the smp kernel uses the standard Unix priority algorithm to select a process. It has only been modified to accommodate the default CPU. When a CPU other than the default encounters unmodified device-driver code or a nonmultithreaded system call, it returns the process to the run queue after marking the process as one that can run only on the default CPU. The scheduler will let only the default CPU select a process that is marked. As soon as the default CPU executes the marked section of code, the process is once again marked

as executable by any CPU.

The default CPU chooses marked processes before any others, regardless of the priorities of the unmarked processes. If it finds no marked processes, it will execute the highest-priority unmarked process. The default CPU must search the run queue only once to determine its next process, regardless of whether it chooses a marked or an unmarked process.

The smp system provides the scheduler with additional multiprocessor system-control features through a pseudo-driver. You invoke these additional control features using calls to the driver. Unlike using additional system calls, using a driver doesn't compromise compatibility. The pseudo-driver supports the following additional features:

- enable/disable CPUs from executing processes;
- lock a process to be executed by a specific CPU; and
- force a CPU to execute only processes that are locked on it.

These features were crucial initially for smp kernel development and debugging. Because of this, the system still furnishes both the interface to these driver calls and an application program that uses them. In general, however, the scheduler performs markedly better without using these features.

Getting in Sync

In a multiple CPU environment, processors execute common kernel code and operate on common data structures. The mechanism that guarantees mutual exclusion to code and data is called *synchronization*.

Many sections of code—called critical sections—cannot tolerate more than one CPU executing them at the same time. There are a number of ways to provide mutual exclusion using software-locking mechanisms, but they are costly and impose a lot of extra overhead. The smp kernel requires synchronization support in hardware.

Specifically, the smp kernel requires that the hardware support "test and set." This is typically supported with the `xchg` instruction in the 386 and i486 processors. These chips have a lock signal that the hardware can use to support indivisible bus cycles. The `xchg` instruction will assert LOCK for the duration of the instruction; therefore, no other CPU can access memory between the read and the write exchange.

continued

After centuries of practice, mankind perfects engineering calculations: MathCAD.

Announcing MathCAD 2.5: The Dawn of a New Age.

What the historians will call it, only time will tell.

Perhaps the Century of Speed, or the Era of Ease. But whatever the name, this is the age of MathCAD 2.5, the only math package that looks and works the way you think.

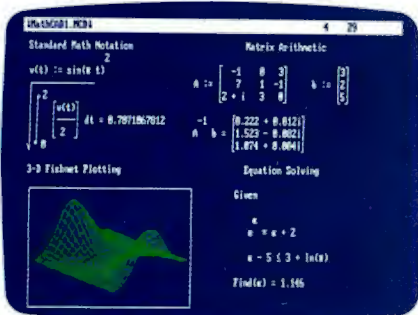

MathCAD 2.5 includes 3-D plotting, HPGL sketch import, and PostScript output.

MathCAD is far and away the best-selling math package in the world. Because it lets you perform engineering and scientific calculations in a way that's faster, more natural and less error-prone than the way you're doing them now—whether you're using a scratchpad, calculator, spreadsheet or program that you wrote yourself.

And now there's MathCAD 2.5, a dramatically improved version that includes three-dimensional plotting, enhanced numerical analysis, PostScript® printer support, and HPGL file import from popular CAD programs like AutoCAD®.

And like before, MathCAD's live document interface™ lets you enter equations anywhere on the screen, add text to support your work, and graph the results. Then print your

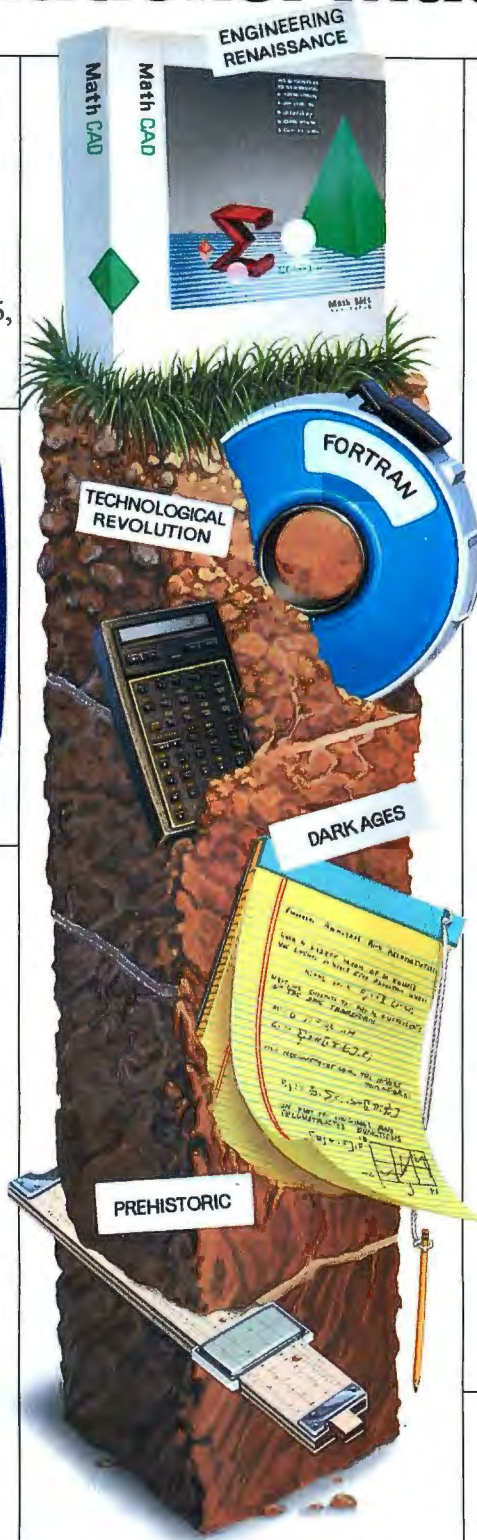

analysis in presentation-quality documents.

It has over 120 commonly used functions built right in, for handling equations and formulas, as well as exponentials, differentials, cubic splines, FFTs and matrices.

No matter what kind of math you do, MathCAD 2.5 has a solution for you. In fact, it's used by over 90,000 engineers and scientists, including electrical, industrial, and mechanical engineers, physicists, biologists and economists.

But don't take our word for it; just ask the experts. PC Magazine recently described MathCAD as "everything you have ever dreamed of in a mathematical toolbox."

And for Macintosh® users, we present MathCAD, rewritten to take full advantage of the Macintosh interface. Entering operators and Greek letters into equations is pure simplicity!

Look for MathCAD 2.5 at your local software dealer, or give us a call. For more information, a free demo disk, or upgrade information, dial 1-800-MATHCAD (in MA, 617-577-1017).

Available for IBM® compatibles and Macintosh computers. Call for UNIX platform availability.

TM and © signify manufacturer's trademark or manufacturer's registered trademark respectively.

UNIX
version now
available.



March 14,
1989 issue.
Best of '88
Best of '87

MathCAD®

MathSoft, Inc. 201 Broadway, Cambridge, MA 02139

FREE

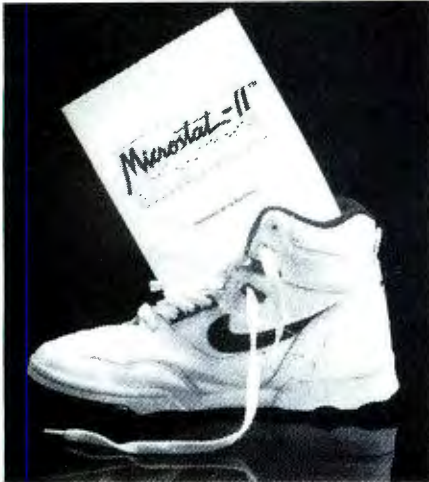

FITTING

Try a free Microstat-II demo-pack and see if it isn't a perfect fit for your statistical computing needs. You'll get your work done faster, easier, without costly training. Microstat-II is easy to use - there's no complex command language to learn. You'll be running Microstat-II in minutes rather than weeks.

"... using Microstat-II is a breeze!"
PC Magazine

Microstat-II has what you need, from descriptive statistics to multivariate analysis.

"Microstat-II by Ecosoft is a genuinely excellent menu-driven statistics package at a moderate price."
Computer Language

"Microstat-II provides you more tools at less than half the competition's price!"
Review Responses
InfoWorld

Microstat-II is up to eight times faster than other packages without compromising accuracy.

"... one of the fastest IBM PC statistical packages we have tested!"
InfoWorld

"Results are unusually accurate!"
Computer Language

Try our free Microstat-II demo and see if it can't simplify your statistical workload. This free demo offer is good only while supplies last, so order yours today!

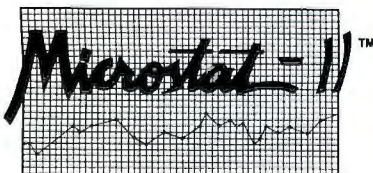

Ecosoft Inc.
8295 Indy Court
Indianapolis, Indiana 46214
1-317-255-6476 (Info.)
1-317-251-4604 (FAX)
1-800-952-0472 (Orders)

ECOSOFT

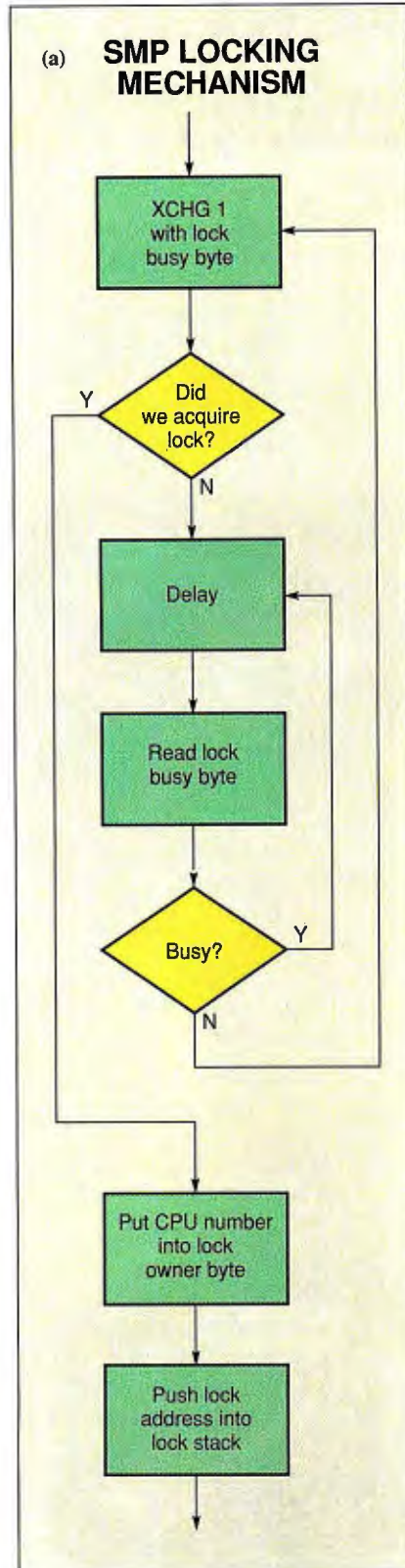

A unique lock protects each critical section in the smp kernel. Each lock is a 2-byte structure denoting busy and ownership conditions. The busy byte contains either a 0 or a 1 (a 1 means that a CPU currently owns the lock). The ownership byte holds the identification of the owning CPU. Primitive locking and unlocking routines in assembly language use the xchg instruction to acquire locks. A CPU acquires a lock prior to the critical section and releases it after that section has been executed.

Put a Lock on It

If a lock is busy when a CPU wishes to acquire it, the CPU waits in a spin loop (see figure 1). Corollary performed extensive testing to both discover which were the critical sections and guarantee that they were of short duration. Short critical sections allow the smp kernel to wait for a lock rather than having to perform an overhead-intensive context switch to another process, thereby compromising performance. (For more information, refer to *The Design of the Unix Operating System* by Maurice J. Bach [Prentice-Hall, 1986].) Each lock in the smp kernel has been evaluated for its frequency of lock requests and the number of spin loops executed while waiting for it. This testing verifies that spin loops due to locked critical sections occur infrequently.

It is important to note that a CPU acquires a lock on behalf of a particular process. Each CPU maintains its own

continued

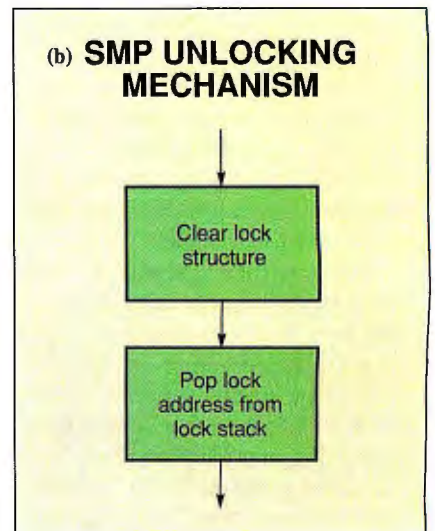

Figure 1: Locks on critical sections of kernel code keep individual processors from corrupting the common shared kernel data. (a) Acquiring a lock can involve a spin loop when another processor already owns the lock. (b) Freeing a lock is straightforward.

Securing your data is as fast as one, two!



When you use DPT's

SmartCacheTM

the caching controller
with disk-mirroring.

Speed and security in one package.

SmartCache with disk-mirroring ensures uninterrupted operation in the event of disk failure by simultaneously writing data to your PC's primary drive and a secondary, "mirror" drive. SmartCache increases system speed and eliminates down time and data loss due to drive failure, thus providing true disk fault tolerance for all PCs.

When we say fast...

Unlike software disk-mirroring that actually slows your PC down, SmartCache dramatically boosts system speed, thanks to its state-of-the-art disk-caching technology. The on-board processor and expandable cache RAM allow the controller to simultaneously manage the primary drive and the mirror drive and still process data at 0.5ms for unprecedented speed and security.

Picture-perfect compatibility.

SmartCache needs no special ROM BIOS or software drivers and is fully compatible with *all* 286/386 PCs and *all* operating systems. Because SmartCache looks exactly like a standard disk controller to your computer, installation is quick and easy.

So smart, it can repair itself.

SmartCache actually repairs all disk errors *automatically*. Even catastrophic drive failures will not cause the system to crash.

Backed by the best: DPT.

Distributed Processing Technology was the first to develop caching disk controllers for microcomputers and is the recognized leader in the industry. Our products have been at work for over a decade, speeding up minis and mainframes. We offer a 1-year warranty, clear documentation, and outstanding technical support.

Look into SmartCache!

You'll like what you see. Call today and find out how you can add speed and security to your PC system—with SmartCache, from DPT.



132 Candace Drive • Maitland, FL 32751 USA • (407) 830-5522 • FAX: (407) 260-5366

Circle 79 on Reader Service Card (DEALERS: 80)

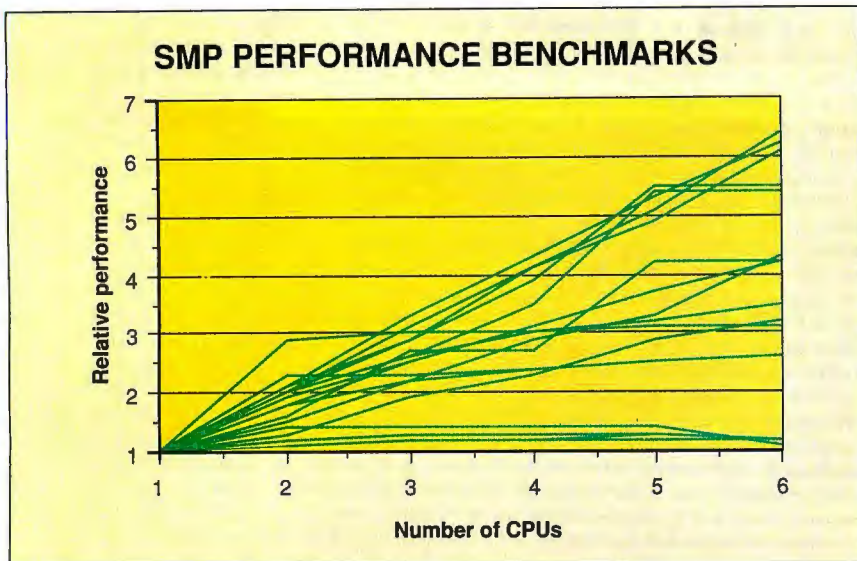

Figure 2: Graphing the results of the Neal Nelson and Associates Business Benchmark reveals how performance under the smp kernel increases as more CPUs are added to the system. Each line represents a different type of task. Some of the tasks show a near-linear increase. The flat lines represent disk-access time tests; disk access doesn't improve as you add CPUs.

lock stack so that it knows about all the locks acquired for a particular process. Just as important, being a stack, it also maintains the exact order in which the processor acquired the locks. To avoid system deadlock, some critical sections have an imposed lock hierarchy, and their locks must be acquired in an exact sequence.

When a process in the smp kernel suspends itself by calling `sleep()`, all the locks it holds at that point must be released or the system could deadlock. Because the lock stack maintains acquired locks, releasing them is a simple procedure: The system copies the current state of the lock stack to the executing process's kernel stack and then releases the locks. This gives other CPUs access to the locks. When the process resumes, the system uses the saved lock stack to re-acquire the same locks. The process then continues executing from the critical section where it suspended itself.

The smp kernel doesn't add any new situations that cause a process to suspend itself that aren't in standard Unix. This is another factor that lets the smp kernel work with multiple CPUs without extensive modifications to standard Unix. It also makes tracking future releases of Unix as easy as possible.

You can think of some of the kernel's critical sections as a group of critical sections with small pieces of reentrant code in between. Rather than acquiring and freeing locks on many small sections,

the process acquires a single lock for the group. This allows the smp kernel to minimize the locking overhead in the system. The lock is acquired only once as long as the reentrant portion of the critical section is short.

The lock and unlock routines are the only parts of the kernel that are responsible for acquiring and releasing locks, and for maintaining the lock structure and lock stack. Both routines are coded in assembly language and streamlined for the typical case: lock availability. Timings with a 25-MHz 386 CPU determined that a lock takes 16.6 microseconds and an unlock takes 12.1 μ s. On a 25-MHz i486 CPU, these figures drop to 6.6 μ s for a lock and 4.8 μ s for an unlock.

The Other Half

The smp kernel was originally designed for Corollary's 386/smp and 486/smp products. Currently, however, it also runs on other systems. Ports to other hardware systems took place as manufacturers began searching for multiprocessor systems software. Because the hardware-dependent portions of the smp kernel were segregated into a couple of kernel source files, initial ports typically took weeks.

Since then, the smp kernel has been further modularized to support new multiprocessor platforms without smp kernel source code. A single file of 10 to 20 short hardware-specific routines and an entry in a hardware-platform multi-

processor switch table are all you need. Because of this modularization, ports can now be done in a matter of days.

The smp kernel doesn't exist in a vacuum. No matter who the manufacturer is, the kernel requires that the underlying hardware architecture include four vital features: global shared memory, support for test and set, individual CPU-to-CPU interrupts, and cache transparency.

You need global shared memory because the smp kernel requires that all CPUs have access to all memory. In addition, all CPUs must view memory identically: They must all see the same physical byte of memory at the same location. Also, the smp kernel assumes that there is no "distant memory" for any of the CPUs.

The smp kernel uses test and set as the mechanism that ensures that kernel data structures and critical sections are protected. This capability must be present in the hardware. The smp kernel further requires that each CPU be able to individually interrupt all other CPUs and that this interrupt be maskable to ensure the protection of critical sections of software.

Most multiprocessor architectures feature CPU caching designs to maintain high system performance. The smp requires that the hardware provide for cache coherency and that, other than initial cache flushing and enabling, the coherency scheme be transparent to the kernel.

Compatibility Plus

While the smp kernel was designed with compatibility as the highest concern, performance was not overlooked. As figure 2 demonstrates, performance under a 60-user work load increases significantly as you add CPUs to the system.

The popularity of SCO Xenix and Unix means that a large proportion of Unix implementations use Intel-based platforms. Adding multiprocessor technology provides these machines with a growth path. It gives you the ability to increase performance as your system needs change.

The Corollary smp kernel, as incorporated into SCO MPX, provides a growth path that is compatible with PC platforms and SCO Unix. In addition, the kernel offers a binary-compatible operating-system platform that you can run on powerful multiprocessor platforms. ■

Craig Keating is manager of multiprocessor software for Corollary, Inc. (Irvine, CA). He can be reached on BIX c/o "editors."

Introducing the PostScript solution that makes sense

PostScript emulation for the HP LaserJet IIP, IID and the new LaserJet III printers

If you don't want to spend a fortune on a PostScript® printer, but want the same high quality output and sophisticated graphics, we have a solution for you. *PacificPage Personal Edition™* is an affordable and easy to use PostScript emulation cartridge for your HP LaserJet IIP, IID*, or III printer. It provides the same high quality output of a PostScript printer and now, even supports Adobe Type 1 downloadable outline fonts. And if you're a Macintosh® user, there's a version available for you too.

Everyone agrees. *PacificPage* is the PostScript solution that makes sense! Here's what they're saying:

"Users said that PacificPage offers a better combination of reasonable cost and ease of use"

PC Week, August 7, 1989

"...produces pages that look strikingly better than those produced by a 300-dpi Adobe PostScript printer"

PC Magazine, November 28, 1989

"PacificPage offers the easiest way to get PostScript output from a non-PostScript laser printer...PacificPage is also the most convenient solution because users can print files in one step, without exiting the application... The ability to scale all 35 fonts to any size and the fact that most, if not all, graphics packages have extensive PostScript support are two reasons to buy PacificPage"

PC Week, November 20, 1989



"PacificPage is the easiest to use, highest quality PostScript emulator yet."

PC/Computing

For your nearest authorized dealer, or for more information on our full line of laser printer enhancement products, call Pacific Data Products at (619) 552-0880.

Pacific Data Products—Plug into Power

PACIFIC
DATA PRODUCTS

9125 Rehco Road
San Diego, California 92121
(619) 552-0880, Fax (619) 552-0889

*LaserJet IID duplexing feature is not supported in PostScript mode. PacificPage is a trademark of Pacific Data Products, Inc. PostScript is a registered trademark of Adobe Systems Inc. PhoenixPage is a registered trademark of Phoenix Technologies Ltd. © 1987, 1988 Phoenix Technologies Ltd. PC Week, PC Magazine © 1989 Ziff Communications Company. All other company and product names are trademarks of the company or manufacturer respectively. © 1990 Pacific Data Products, Inc.



Circle 188 on Reader Service Card (DEALERS: 189)

US list price
\$499
Dealer prices
may vary

BENDING OVER BACKWARDS WON'T GET YOUR APPLICATIONS UP AND RUNNING

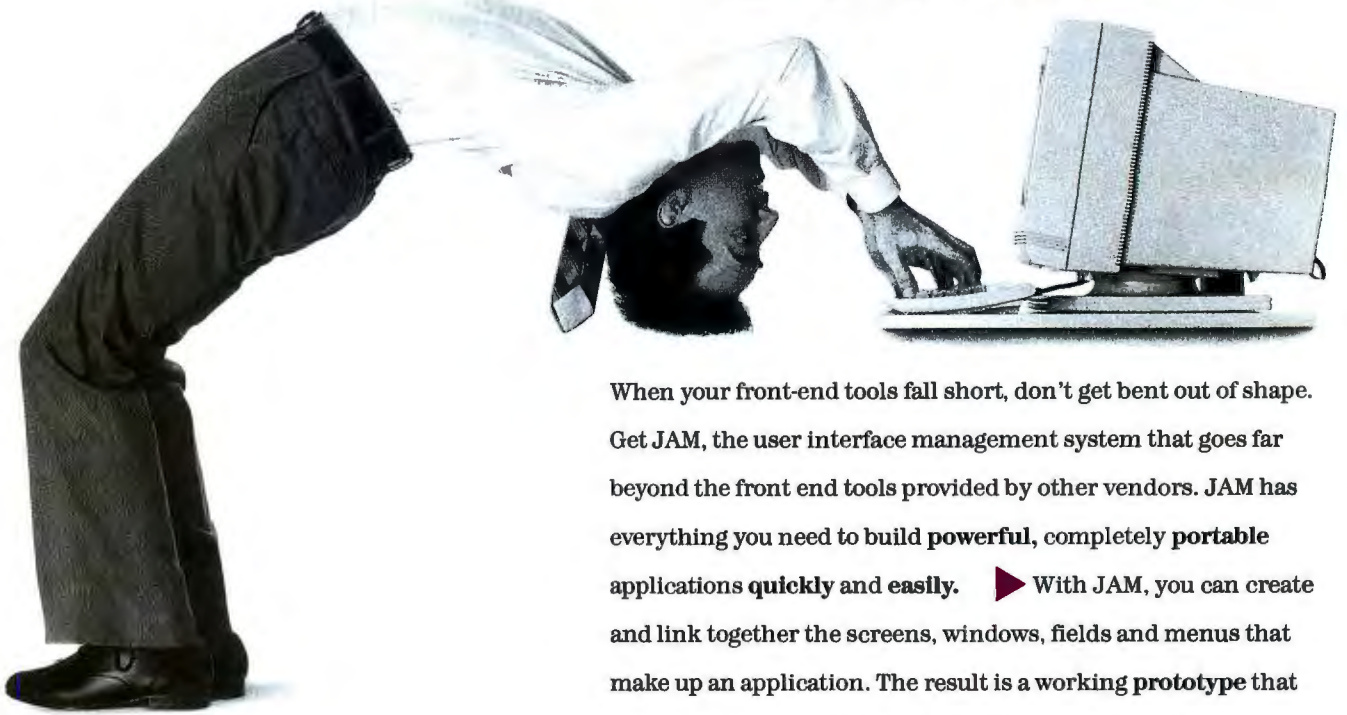

When your front-end tools fall short, don't get bent out of shape. Get JAM, the user interface management system that goes far beyond the front end tools provided by other vendors. JAM has everything you need to build **powerful**, completely **portable** applications **quickly and easily**. ▶ With JAM, you can create and link together the screens, windows, fields and menus that make up an application. The result is a working **prototype** that incorporates special features like extensive field edits and validations, context-sensitive help, pop-up windows and pull-down menus—all **without coding**. ▶ And if you're working with databases, JAM's database interface, JAM/DBi, links your applications to many popular databases. Access is implemented directly in JYACC's procedural language using SQL. ▶ JAM applications are **fast** because processing routines are written in standard third generation languages. And, you'll never have to worry about converting your applications to a new system, because JAM is hardware, operating system and database **independent**. ▶ So, if your development tools have you turned upside down, it's time you turned to the experts. JAM, by JYACC. Specialists in application development. ▶ To receive a **FREE** demo diskette and find out more about the JAM family of software products, call our toll-free hotline today!

☑ Supports MS/DOS[®], OS/2[®], XENIX[®], UNIX[®], VMS[™], Primos[®], AOS/VS[®], VOS[®], MPE/XL[®], IRMX[®]

☑ Links to Informix[®], INGRES[®], Oracle[®], Rdb[®], Share Base[™], SQLBase[®], SQL Server[®], Sybase[®], xdb[®]

800-458-3313

(In NY, call 212/267-7722 or FAX 212/608-6753)

JYACC

JAM

Authorized Distributors: Australia: 03 899 0063 Belgium: 3 03 829 05 81 England: 04 91 576 466 Finland: 0 452 3400 Israel: 02 811462 Italy: 02 26 52 65 2
Sweden: 8 96 10 10 Switzerland: 021 825 35 85 West Germany: 040 79 70 07 18

Circle 127 on Reader Service Card (DEALERS: 128)

Supercomputers Get Personal

*Torque's new i860-based ComputeServer is fresh and fast—
an attractive way to serve up computational power*

Sam Bogoch, Iain Bason, Jeff Williams, and Mike Russell

Bringing supercomputer performance to your desktop is not so much a question of technology as it is one of economics. Many companies build workstations and coprocessors that, at least in some areas, deliver supercomputing performance from desktop machines. The problem is that you can spend a fortune trying to outfit everyone in your organization with high-priced hardware. The ComputeServer from Torque Computer offers an affordable alternative.

The ComputeServer (see the photo on page 233) is a parallel-processing computing engine that delivers supercomputing performance by putting a "desktop supercomputer" on a LAN. As a peripheral resource for personal computers and workstations, it is analogous to already-popular print and file servers found on most LANs. In fact, it is the large installed base of standard networks (the ComputeServer uses Ethernet) that makes the computational server concept viable. The server approach is also consistent with the needs of most desktop "power" users who wouldn't use a supercomputer full-time but would require its power in bursts.



Client-Server Computing

The ComputeServer uses a client-server architecture—much like the database servers that are becoming so popular on LANs. Applications are split into client and server portions. The client portion runs on your desktop machine and provides the user interface for the application. The server portion consists of computationally intensive code residing on

the ComputeServer. The client calls this code as needed, and the server returns the results (see figure 1).

While the ComputeServer is transparent to users, it is not transparent to programmers. Applications must be modified to take advantage of its power. Fortunately, many programmers are already using structured-programming techniques to divide user-interface modules from computationally intensive ones, so converting code to support a true client-server approach is not difficult.

The system software takes advantage of modular programs by using the Linda memory model originated by David Gelernter at Yale (see "Getting the Job Done," November 1988 BYTE). Linda adds just six statements to a conventional language such as C, yet it easily splits client and server functions and handles all the communications between the two. Just as important, Torque's Linda implementation allows multiple server subtasks to execute simultaneously on the ComputeServer's multiple processors.

Linda automatically handles the two main problems in getting one or more

continued

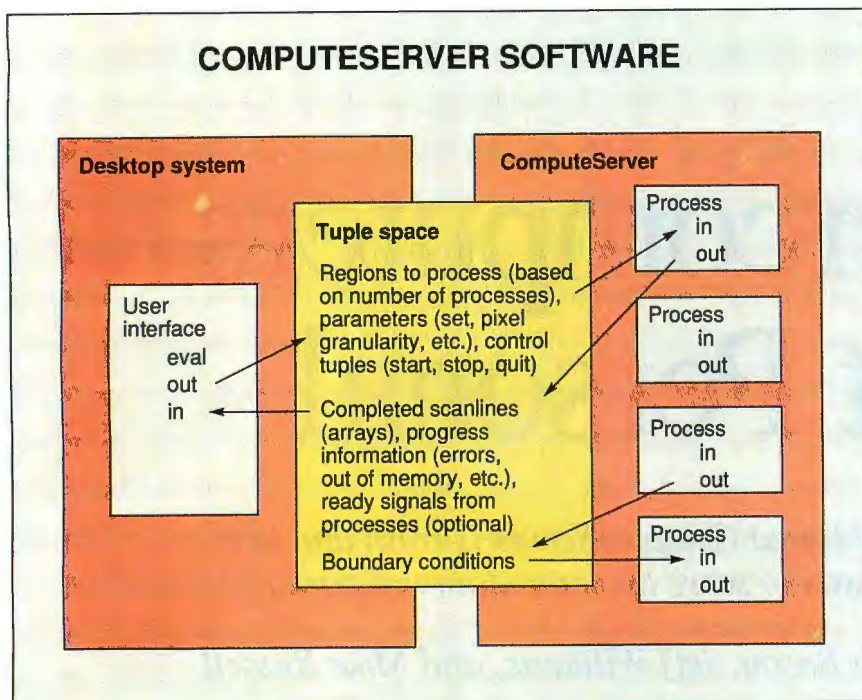

Figure 1: A ComputeServer application exists on both the client and server machines. Communication between the two parts occurs in tuple space.

applications to run on multiple processors: process creation and data consistency. It spins off tasks to run on the different processors and makes certain the tasks send and receive the right data at the right times.

Torque's implementation of the Linda model asynchronously spins off C functions, as well as linked code in FORTRAN 77 or other languages, onto one or more remote processors. Linda treats the multiple CPUs as a processing pool. It can allocate any processor to one or more subtasks that the application programs create.

Linda also creates software-based global memory for passing data between the client machine and the ComputeServer's multiple processors. The system subdivides the available processor pool on the fly among multiple clients and keeps each client's memory space separate during execution.

End of the Rainbow

The processors at the heart of the ComputeServer supply its supercomputing power. The system contains from one to 16 Intel i860s, which offer marked performance advantages over other current RISC and complex-instruction-set-computer processors (see "Intel's Cray-on-a-Chip," May 1989 BYTE).

The 1-million-transistor i860 includes a RISC core, a vector-capable 64-bit

FPU, 4K-byte and 8K-byte data caches, and hardware support for three-dimensional graphics primitives. The tight coupling of these functions within a single chip via fast, wide (up to 128 bits) on-chip buses provides much faster floating-point performance than the multichip sets needed to implement other RISC architectures.

The i860 can reach 66 million floating-point operations per second at peak performance, although only a few applications, such as neural-network simulations, can effectively harness all the potential of the microprocessor's multiply-accumulate pipeline. A more realistic performance figure is the 17 MFLOPS quoted by Intel for running an optimized LINPACK suite. The processor should be able to sustain 10 MFLOPS in most nonoptimized applications.

So, a ComputeServer with 16 processing units is capable of more than 1000 MFLOPS at peak performance, and 160 MFLOPS sustained. By comparison, a Mac IIX can sustain 0.4 MFLOPS; a SPARCStation 1, 1.2 MFLOPS; and a Cray X-MP with four processors, 200 MFLOPS. A uniprocessor ComputeServer for \$20,000 runs nearly as fast as the original Cray 1 on many applications.

The i860 also offers an upgrade path to superscalar technology, also known as very long instruction word technology (see "VLIW: Heir to RISC?" August

1989 BYTE). A superscalar architecture features multiple integer and floating-point arithmetic units within a single processor. Advanced compilers can simultaneously assign different jobs to these processors. Superscalar is a form of parallel processing called *microparallelism*, which, unlike the *macroparallelism* of the ComputeServer's multiple processors, is transparent to the programmer. As superscalar technology matures, future Torque machines will continue to incorporate both microparallelism and macroparallelism.

Ties That Bind

One of the central concerns in parallel processing is how to most effectively tie multiple processors together. In distributed-memory architectures, each processor has private RAM and communicates with the other processors via messaging links. In shared-memory architectures, processors share the same bus and main memory.

Often, software development issues obscure the debate about the underlying pros and cons of each of these hardware architectures. The key issue becomes which architecture is easier to program for a given job, rather than which one is inherently better. Because programming a shared-memory machine is often easier than programming a message-passing one, most people are willing to live with the higher hardware costs and lack of scalability associated with the former.

However, C-Linda and other new development tools have made these architectures interchangeable from a programmer's point of view. Either architecture, or a hybrid of the two, can perform most parallel-programming tasks handily. Linda has shown that the real key to successful parallel processing is a machine's ability to provide high bandwidth and low latency for inter-processor communications.

The Virtual Tree architecture used in the ComputeServer combines many of the advantages of shared-memory and message-passing architectures. Developed by the ComputeServer design team in 1987 for the multi-8086 Parallon processor, the VT uses a layered hierarchy of messaging buses optimized for burst-mode transmission. The tree is called "virtual" because each branching layer is implemented as a fast-messaging bus rather than as many slower point-to-point links.

Unlike the buses on shared-memory systems, the fast-messaging buses pass messages rather than access and arbitrate shared-memory locations. Thus, you

don't need the complex bus-snooping hardware of shared-memory systems, and processors on one bus do not need knowledge of transactions occurring on other buses.

The kicker is that, because the system passes messages by way of these very fast shared channels, it can adapt to changing communications loads without employing any complex routing overhead. The VT also provides a hardware-broadcast facility that dramatically improves bus utilization when you have to share data among many processors.

The single-layer VT bus used in the ComputeServer is 64 bits wide, features burst mode, and is capable of 66-mega-byte-per-second point-to-point transfers and 1-gigabyte-per-second effective broadcast transfers when all 16 processors are "listening." The bus supports up to 32 devices within a given layer. The system can employ addresses that the processors don't use to accommodate parallel I/O devices such as multiple disk drives, frame buffers, and real-time data acquisition systems.

Each processor board contains one or two complete i860 processing units, each with up to 16 MB of local static-column DRAM, and interfaces to both the VT and the system I/O bus (see figure 2). The ComputeServer backplane can hold up to eight processor boards (16 CPUs). This modular architecture allows board-level upgrades to increase the number of processors, or board swaps to new CPUs. For instance, if you have an earlier, transputer-based ComputeServer, you can upgrade to an i860 system for the cost differential between the new system and your current one.

ComputeServer I/O

Central to the computational-server concept is the ComputeServer's ability to connect to standard networks. Although the I/O requirements for a computational server are less complex than those for file and database servers, rapid response to input tasks and sustained network performance are still critical. The system employs a dedicated 386-based processor to handle I/O functions, and it features an Extended Industry Standard Architecture backplane to ensure compatibility with both current and future high-speed networks.

The I/O processor runs Unix System V/386 and manages the ComputeServer's built-in hard disk, which stores both executable code and temporary data files. The widespread availability of networking hardware and drivers for this I/O processor and bus combination

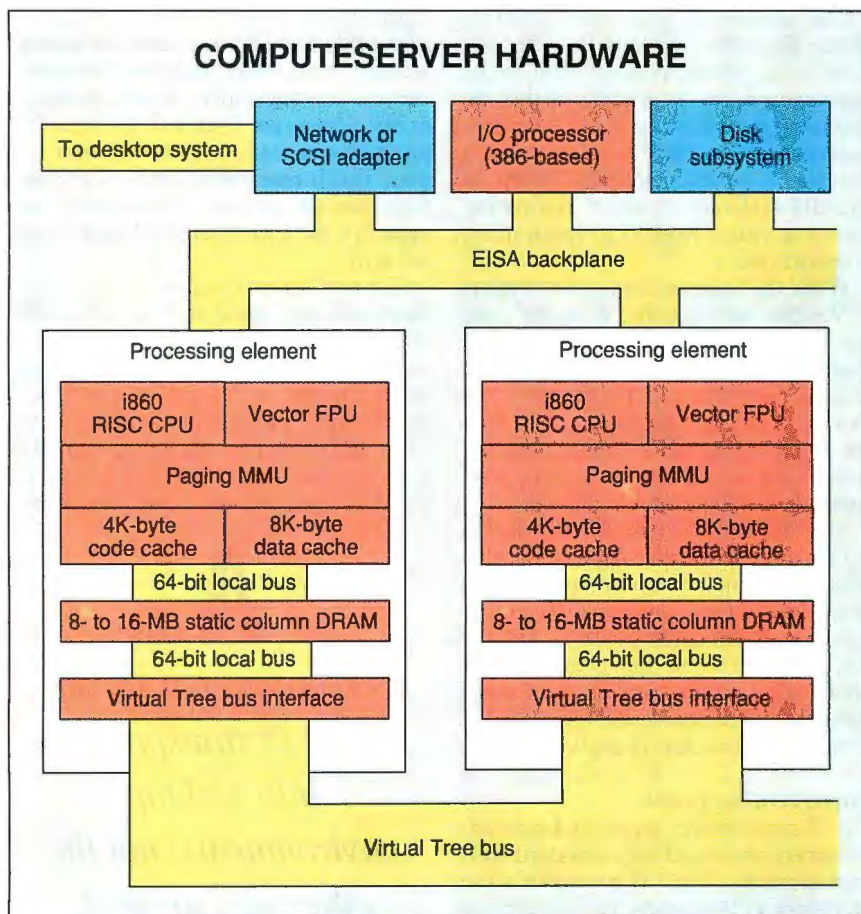

Figure 2: The ComputeServer uses an industry-standard I/O bus and a proprietary fast-messaging bus. Each processor has its own local memory.

means that the ComputeServer can support new networks without redesign. The high-level system software must simply be ported to the new I/O boards.

Software Architectures

For all its high-tech hardware, the ComputeServer would be useless without software capable of harnessing its power. One option considered was to implement a system using the X Window System's (referred to as X Window hereafter) smart-terminal model of computation.

The X Window model has a limited set of primitives for the desktop machine (the "window server" in X Window terminology) to execute, and it effectively runs the entire application on the server (the "window client"). These standard primitives express any communication between client and server. This places the desktop system in the role of intelligent terminal; it translates your input into primitives that the server uses, and primitives from the server into on-screen graphical elements.

continued



The Torque ComputeServer connects to standard networks to deliver unparalleled computing power to Macintosh, DOS, and SunOS clients.

One problem with this model is that response time and interactivity suffer because of the communications load on the intervening network. Another is that the user interface is defined by the computational-server "client," not the desktop "server," sometimes forcing you to straddle different styles of computing when you switch from local applications to remote ones.

While the ComputeServer can support X Window applications, it doesn't use the X Window model as its primary mode of communications. A true computational server should fit transparently into desktop environments, rather than the other way around. You should not have to log onto a remote system; your applications should do that for you.

The desktop machine should run the bulk of a server-capable application; this ensures the highest system responsiveness. Only those routines that require sustained computation should be farmed out, on the fly, to the computational server. One of the biggest challenges, therefore, is to provide the tools needed to build this new class of applications.

Implementing Linda

The ComputeServer layers its Linda environment above industry-standard software elements. The I/O processor's use of System V/386 means that you can log onto the system under Unix. In this capacity, the system can be used as an X Window client.

More important, the ComputeServer uses TCP/IP as the lowest internal layer of Linda communications between desktop machines and the ComputeServer. When compiling a client/server application, the system links the appropriate communications stubs into the run-time libraries at each end. The exception to this rule is the SCSI direct-connect option, which lets you connect directly to the ComputeServer, monopolizing all the processing power in the system. This connection uses a more direct transport mechanism.

Client/server applications handle all connectivity between the ComputeServer and desktop machines. You don't have to modify or bypass your desktop computer's system software. You also don't have to install dedicated drivers or update ComputeServer applications when you upgrade to a new version of your desktop operating system.

Sharing, Not Shared, Memory

Linda uses *tuple space* to maintain data consistency among far-flung processes. In effect, tuple space is a database that is

shared by processes within a Linda program. It lets you think in terms of shared memory even when, as in the ComputeServer, no physically shared memory exists. Processes spun off by a Linda program can read, extract, or insert tuples, which resemble records in a database (see the text box "Meet Linda" on page 216 for a summary of Linda functionality).

For performance reasons, Torque implements tuple space as hash tables distributed among the ComputeServer processors. A client computer accesses tuple space through a "proxy" in the ComputeServer, which automatically converts all data types—including complex C structures—from the i860's format to the desktop computer's and vice versa.

A *true*
computational server
should fit transparently
into desktop
environments, not the
other way around.

Programs running on your desktop computer and the ComputeServer look the same, but the ComputeServer can access tuple space faster—by orders of magnitude—than a desktop client can.

At the lowest level, ComputeServer processors access tuple space by using burst-mode transfers over the VT bus. The system divides tuples into small packets that it sends at speeds approaching the maximum transfer rate of the VT: 66 MBps. Round-robin arbitration gives every processor a turn to transmit a packet. Using packets to transmit tuples reduces latency by interleaving large and small transfers across the same channel. Otherwise, transferring large tuples (for example, a 10K-byte array) would generate unacceptable delays for other, smaller transfers waiting their turn.

To reduce hardware complexity, the transfer mechanism is actually implemented in software using the i860's register/memory block-copy instructions. The system first synchronizes the processors involved in a given packet transfer. Then the transmitting processor be-

gins a block memory-to-register copy (thus reading from its memory). The synchronized receiving processors begin register-to-memory copies (writing to their memories) at the same time. As each processor increments its respective address bus, 64-bit-wide buffers simply "pour" the resulting data from one memory to another across one or more layers of the VT bus. Because the i860 is capable of driving even static column RAM at its full bandwidth, this method is as fast as any custom-designed DMA controller.

Optimizing Linda

A bare-bones Linda system is similar to a simple distributed database, with each processor in the system storing the tuples created by `out()` statements within its resident processes. When a request for a tuple can't be satisfied locally, the processor broadcasts the request to all the other processors.

If the request is an `inp()` or an `rdp()`, each processor replies immediately with either a matching tuple or a "no match" message. If an immediate match is not found, the remote processors store the request. The originating processor can periodically flush its old requests from the other processors. Aside from synchronization details, that's all there is to a basic Linda system.

One optimization employed on the ComputeServer is used by most Linda systems. It involves separating tuples into different partitions. In a given Linda program, `out()` operations put tuples into tuple space, while `in()` and `rd()` retrieve them from it.

Cursory inspection usually reveals that some `out()` statements produce tuples that can't possibly be retrieved by certain `in()` statements. For instance, `out("Torque", 5.5)` produces a tuple that `in("Computer", ? & real)` just won't read. Most Linda programs tend to have at least three or four natural partitions in their tuple space. Storing these separately improves the speed of the Linda run-time kernel on each processor.

A more sophisticated optimization is the pre-send. This technique uses the VT's hardware broadcast to send newly generated tuples to other processors before they are requested. No matter which process requests the tuple, it will find the information already resident on its processor. The principle is similar to that used by some disk-caching systems, which prefetch data blocks from the disk. In most cases, pre-send is best used sparingly, since the extra tuple copies it generates can rapidly fill system RAM.

continued

Why Experienced Computer Users Don't Think Very Much About Modems

Our research shows that knowledgeable MIS managers, PC coordinators, and end users simply don't want to think of modems at all.

Not exactly what modem makers relish hearing! But it's hardly surprising that you want to save your thinking for bigger and more important things.

Modems are a lot like plumbing. As long as the data is flowing, they're practically invisible. However, when something goes wrong, those little boxes are just lavished with attention.

By then, you've lost data, time, money, and perhaps an opportunity. Both senders and receivers are dismayed and disarrayed.

Fortunately, there are simple ways to limit this aggravation. Our research suggests a few points to keep in mind.

The cost of the modem is not the modem's cost.

The fixed price of the modem is relatively insignificant. Ongoing costs matter far more.

In the long run, for example, a high-speed modem can save you a small fortune on phone bills. More data sent in less time means less money to the phone company.

You can also save with more reliable and robust modems that communicate over a wide range of telephone line conditions.

Resending data costs both time and money. The less time you spend transmitting data, the more time you have to spend on your business.

Downtime and adaptation time can also cost you dearly.

Be sure to ask if the modems are compatible with their earlier generations. You don't want to start with suppliers who regularly obsolete their own products, or who don't offer you an upgrade path.

Modem support can be a real hassle with the wrong vendor.

Setting up and installing your modem can affect both your budget and your sanity. Many manufacturers forget to make their modems easy to use!

This becomes expensive when you want to start up fast or need to support a large number of users.

Dip switches, on-line help screens, and easy-to-use manuals should be demanded. It also helps to have a quick-reference guide printed on the bottom of the case.

In sticky situations, it's vital to have toll-free support and applications engineering.

Bottom line: The data must get through.

A bit of data traveling from your computer is converted by your modem and sent to your local telephone office.

From there, it is exposed to the vagaries of phone lines, various transmission media, and weather patterns.

They all conspire to corrupt your data and slow down your throughput.

All modems are not created equal; some are less sensitive to noise and have better error-correcting protocols.

Some are simply more robust and have better filters.

Modems are more than mere commodities — technology does count.

"When things go wrong, I want the supplier there."

That's when you need the *right* supplier on board. Look for one who gives fast turnaround time on repairs and adjustments, and who doesn't vanish after the sale.

Look for a company with history and promise — one that's here today and here tomorrow.

Not everyone needs the same modem.

The best way to keep modems from wasting your time and money is to buy them from a reliable supplier with a broad product line. Those with limited lines sometimes try to cram square pegs into round holes.

People with differing applications have differing requirements. Dealing with a broad-line supplier simplifies ordering, reduces training/support time and cost, and limits hassle and coordination.

In the end, if you give enough consideration to choosing the right supplier, you'll hardly have to give modems any thought at all.

U.S. Robotics has been making modems and communications equipment for discerning customers since 1976.

U.S. Robotics®

The Intelligent Choice in Data Communications

Call us toll-free at 1-800-DIAL-USR
(In Illinois, 708-982-5001)

U.S. Robotics is a registered trademark of U.S. Robotics, Inc.
In Canada, call 1-800-553-3560.
In the United Kingdom, Miracom Technology, Ltd. (0473) 233-888



Data Communications Concepts

FREE REFERENCE BOOK

Please send me the 108-page **Data Communications Concepts** — filled with illustrations, diagrams, and clear explanations — absolutely free and without obligation.

Print Name _____

Title _____

Company _____

Address _____

City _____ State _____ Zip _____

Phone (____) _____

Mail to: U.S. Robotics, Attn: Marketing Dept. 8100 N. McCormick Blvd., Skokie, IL 60076.
or call us toll-free at 1-800-DIAL-USR (In Illinois, 708-982-5001).

BY 5/90

The ComputeServer system decides which tuples to pre-send based on a mix of compile-time and run-time factors. For instance, it's better to pre-send tuples that `rd()` operations are going to match, since they leave the tuple around for other operations. The `in()` operation removes it.

The ComputeServer also minimizes network communications by having one of its processes act as a proxy for the desktop computer. All tuple searching and synchronization are performed between the proxy and the other processors in the ComputeServer. When a tuple is chosen, it's sent back to the desktop computer.

These kinds of optimization are critical in sustaining a sense of tuple space as a global resource, while at the same time providing you with a responsive system. If application code must be optimized around a system's shortcomings, then that system is meeting the Linda model in name only. In fact, an ideal multiprocessor system should go out of its way to accommodate "mistakes."

One example of this approach is dynamic load balancing. Because a distrib-

You can
*create client-server
applications without
buying ComputeServer
hardware.*

uted Linda kernel can both allocate time slices and monitor processes, it could actively seek out execution bottlenecks and take appropriate actions. For instance, an iterative process that repeatedly holds up others could be given successively larger time slices to minimize overall execution time.

Tools of the Trade

You can create client-server applications without having to buy ComputeServer hardware. The Torque developer's toolkit is a self-contained C-Linda imple-

mentation running on the client machine that allows code to be compiled, tested, and debugged as multiple threads on that system. The Linda primitives incur a very small speed penalty—typically 2 percent to 5 percent—when the application runs completely on the client.

Thus, it's reasonable to maintain only one version of an application's source code that can be compiled for client-only or client-server operation. Once the code has been debugged on the desktop, it can be recompiled on the ComputeServer for client-server operation. Likewise, source code developed for the earlier transporter-based ComputeServer can be recompiled for the new machine without modification.

Mechanically, compilation for client-server operation is a matter of adding a few lines to the make file, because the ComputeServer compilers are themselves Linda applications that run from the desktop. Error messages from the Torque compilers are displayed within the standard programmer environments (MPW on the Mac, Microsoft's on the PC, and SunTools on the Sun).

The ComputeServer supports lan-

The Run-Around.



guages other than C-Linda. It does so in two ways: either by using a traditional, single-threaded syntax callable from a C-Linda framework, or as intrinsically parallel superstructures running above the Linda run-time environment. Examples of the former include FORTRAN 77 with VAX extensions and ISO Pascal. Examples of the latter are Paralagic's n/Prolog, which is a multiprocessor interpreter written in C-Linda, and Strand's Strand88, a parallel language with sophisticated job-control functions. Finally, several high-level graphics tools are under development for the system, including the PPSE parallel CASE tools developed at Oregon's Advanced Computing Institute.

Join the Party

Torque has concentrated its efforts on applications that combine an advanced user interface with sustained number crunching. Most of these involve 3-D graphics, simulation, and image processing. Several prominent vendors have pledged support for the system, including MacroMind (Three-D 1.1) and Wolfram Research (Mathematica kernel). Smaller

niche vendors are also supporting the system, including Market Engineering (Crystal Ball, for Monte Carlo forecasting), and Pre-Press Technologies (SpectreSets color-separation software).

ComputeServer-capable versions normally cost more than their desktop counterparts, but they provide considerably higher performance and support multiple users. A number of embedded applications are also in the works, including exposure control for submicron lithography at Lepton (an AT&T spin-off).

Third-party ComputeServer developers represent a collection of seemingly unrelated specialties, with little in common except the need for speed. In fact, support for this system by "mainstream" applications is almost an oxymoron: If a product performs well enough to be sold by the millions on today's desktops, it probably does not need the ComputeServer. Rather, we expect that the ComputeServer will help bring today's niche products into tomorrow's mainstream.

There's nothing to keep ad agencies from ray-tracing animated sequences if each frame takes only minutes to produce. There's nothing to keep financial

analysts from running 100 Monte Carlo variations on a spreadsheet if the job takes only slightly longer than a single recalculation. And there's nothing to keep desktop publishers from running color separations alongside Linotronic output when the job no longer takes hours to complete. Such applications will become commonplace when access to the necessary computing power becomes available.

A new kind of computer, the computational server, will complement desktop machines for compute-intensive applications. By treating computational power as a shared resource, the ComputeServer delivers lots of FLOPS at a reasonable price per desktop, and it does so without forcing you to sacrifice the computing environment you're comfortable with. Given the ever-increasing importance of LANs, the ComputeServer is truly a machine for the 1990s. ■

Sam Bogoch, Iain Bason, Jeff Williams, and Mike Russell design and develop computational servers for Torque Computer, Inc. (New York). They can be reached on BIX as "sbogoch."

To The Point.

Introducing The UnMouse™



Quit mousing around and get to the point with The UnMouse. It does everything a mouse can — only faster and in less space. To move the cursor, simply touch the glass. To make a selection, merely press.

Mice run off their pads. Hog your desk. And have to be found, oriented and dragged. But The UnMouse is always stationary. And always faster. With its Absolute mode, one million touch points map exactly to the screen. Just touch a point and instantly the cursor goes to the same location.

Plus The UnMouse has additional features a mouse can't touch. Its Power KeyPad™ provides up to 60 function keys and macros per application. And with its drawing stylus, it even serves as a small, yet powerful graphics tablet. For more information and your nearest dealer: CALL 1-800-UNMOUSE.

	Absolute Control	Function Keys	High Accuracy	Traces	Draws	Saves Space	Resizing Windows	No Mousing Pad	No Cleaning
Mouse		●							
Trackball					●	●	●		
UnMouse	●	●	●	●	●	●	●	●	●

MicroTouch

55 Jonspin Road/Wilmington, MA 01887/508 694 9900/FAX 508 694 9980

Circle 165 on Reader Service Card

MicroTouch and UnMouse logo are registered trademarks and The UnMouse and Power KeyPad are trademarks of MicroTouch

New C 6.0. It's not



for tachophobiacs.

If you love the rush of adrenalin that comes with sudden acceleration, we've got a C that's just your speed: the exhilarating new Microsoft® C 6.0 Professional Development System.

Designed to get your blood racing in nothing flat with the fastest* slickest code available in the shortest, smoothest time possible.

Thanks to some of the most sophisticated code optimizations around.

With this C, you get everything from register-based parameter passing to a globally optimizing code generator to complete loop optimizations. Plus new super-efficient based pointers that access far data instantly.

And your code isn't all that moves faster.

Whether you're developing for MS-DOS®, Microsoft Windows™ or MS® OS/2 Presentation Manager systems, our brilliantly integrated Programmer's WorkBench propels you through the creative process with precision tools.

Including a new souped-up CodeView® Debugger that not only debugs any size DOS or OS/2 application program, on any 286 or 386 machine, but also gives you data-browsing so you don't have to constantly guess at values.

To save even more time, our C Advisor is on-line and on-time whenever you need it. This complete hypertext reference not only gives you sample coding solutions, but it even lets you copy and paste them directly into your program.

If you want to review part of your handiwork, our Source Browser helps you find it with a full call tree that literally draws you a map.

For a free white paper with more details, just call us toll-free at (800) 426-9400.

Then get your hands on Microsoft C 6.0. The development system specially created for people whose only fear is being left behind.



Microsoft C Professional Development System

Compiler Performance:

- New based pointers access far data with size and speed of a 16-bit pointer.
- Register parameter passing: —fastcall passes up to 3 parameters in registers, and floating point values are returned on the coprocessor stack.
- Function-level control over optimizations.
- Integrated inline assembler.
- Highly compliant with proposed ANSI standard (we pass 75 of 79 "Plum Hall" tests).
- Incremental compilation in both DOS and OS/2.
- Dramatically improved local code-generation.

Programmer's WorkBench:

- Designed by professional programmers, for professional programmers.
- Complete integration of edit, make, debug cycle in both DOS and OS/2.
- New Source Browser provides information on all aspects of your source code.
- Microsoft C Advisor is an on-line reference for the environment, C Language, and Runtime Libraries.
 - New MAKE is now a full superset of XENIX/UNIX MAKE facility.
 - Specify all build options, including target environment, from within development environment.
 - Takes advantage of OS/2 for background operation of components—such as compilation.
 - Open architecture: 3rd party tools and libraries can be easily installed.

Microsoft CodeView Debugger:

- Completely redesigned user interface.
- Debugs nearly any size application on both 286 and 386 machines under DOS by taking all but 15K of CodeView out of the 640K address space.
- Multiple file debugging.
- Multiple memory views.
- Array browsing.
- Automatic "locals" window.

Advanced Programming Techniques Manual answers the most popular programming questions with extensive commentary and sample code.

Microsoft
Making it all make sense™

*Comprehensive benchmark tests performed at Microsoft on an 8Mhz IBM PC/AT™ with 2816K RAM and 80287 coprocessor. Customers within the 50 United States, call (800) 426-9400. Customers in Canada, call (416) 673-7638. Outside the U.S. and Canada, call (206) 882-8661. © 1990 Microsoft Corporation. All rights reserved. Microsoft, the Microsoft logo, MS-DOS, MS and CodeView are registered trademarks and Windows and Making it all make sense are trademarks of Microsoft Corporation. PC/AT is a registered trademark of International Business Machines Corporation.

In the 1990s, code will be generated by the click of a mouse or a tap of a key. With Matrix Layout 2.0 you can do that now. And the results will surprise you.

Preview the 1990s with Layout

In Layout, you create programs by designing an object-oriented flowchart, with all the options of traditional programming. It's a technology we call desktop programming.

Once you're done, simply choose the language you want for the finished program. There's Microsoft C, Lattice C, and Turbo C, as well as Turbo Pascal and Microsoft QuickBasic. You can even create a .EXE file that's ready-to-run on any IBM PC or compatible.

1990s Power without 1980s Pain

Because Layout works with today's standards, you can painlessly take advantage of the power behind Layout – object oriented programming, CASE (Computer Aided Software Engineering) technology, hypertext databases, and graphical user interfaces. All without giving up your favorite computer language.

An Architecture for the 1990s

Layout comes with objects that produce real code for everything traditional computer languages can do – math, branching, variable management, complex data structures – and it extends each language to include powerful user interface and hypertext database capa-

bilities. But best of all, you can extend Layout past the 1990s by building your own objects – BlackBoxes – that can do anything you imagine. Added together, Layout cuts your development time by up to 70%.

Welcome to the 1990s

Ready to jump into the 90s? Get Layout today. It's available for just \$199.95. Or for a glimpse of the 90s, see the Layout video tape for just \$9.95. Give us a call at

1-800-533-5644

In Massachusetts call (617) 567-0037.



In the 90s, this is how you'll write code.

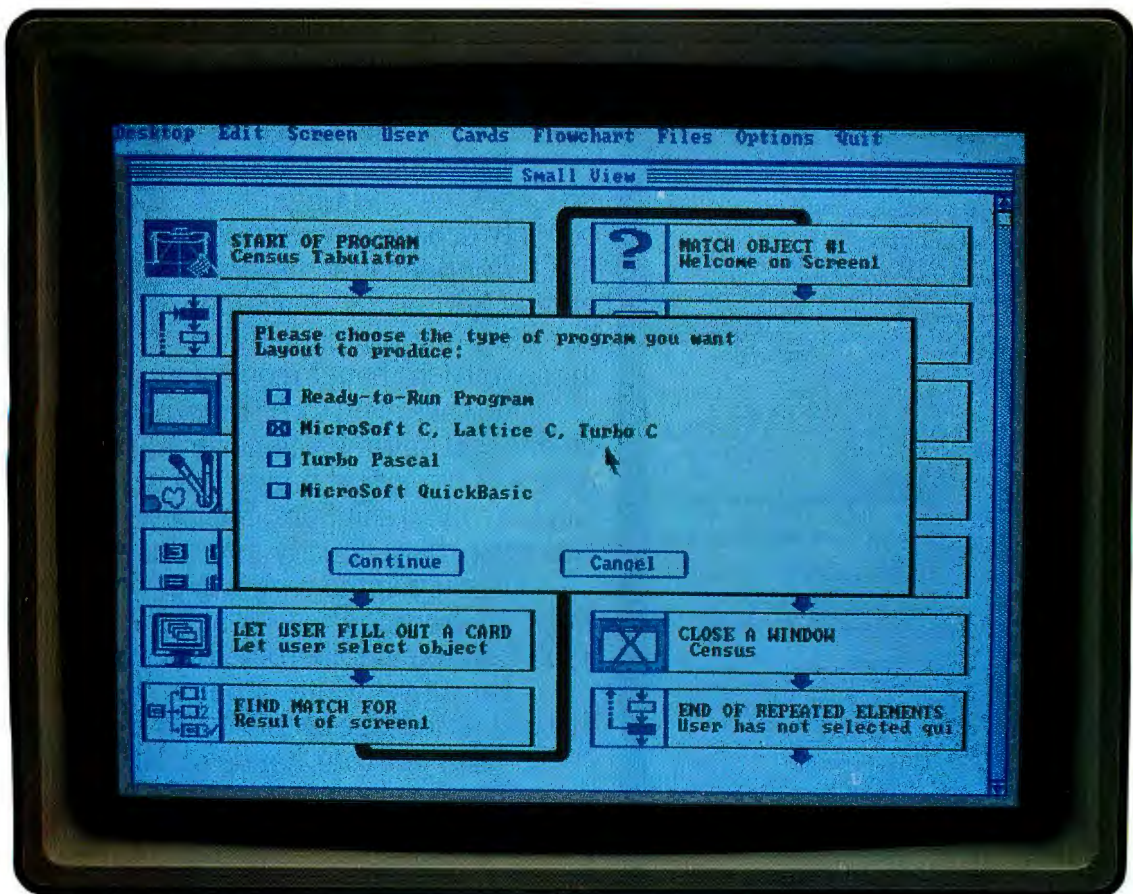

Matrix Software Technology Corporation • One Massachusetts Technology Center • Harborside Drive • Boston, MA 02128
Matrix Software Technology Ltd. • Matrix House, Derriford Business Park • Derriford, Plymouth • Devon PL6 5QZ, England • 0752-796-363
Matrix Software Technology Europe N.V. • Geldenaaksebaan 476 • 3030 Leuven, Belgium • 016202064.
All trademarks and registered trademarks are of their respective companies.

Circle 152 on Reader Service Card (DEALERS: 153)

Join the EISA Evolution

*The EISA bus is breaking up that
old "Gang of Nine"*

Min-Hur Whang and Joe Kua

Supercomputing has a definite ring to it. It even has a magical quality. It makes you think of the HAL 9000 or of buildings full of giant computers that make the earth spin or change gravity. But when you analyze the concept of supercomputing, you find a combination of elements, each of which contributes to the whole.

The goal of any supercomputing architecture is to obtain increased performance through increased system throughput. One of the more important ways to increase throughput is to free up your processor (or processors) from such mundane tasks as system I/O. Supercomputers use either a separate I/O processor or a separate computer (often a minicomputer) to handle I/O to and from main memory.

Until the advent of sophisticated buses such as the Micro Channel architecture from IBM, Extended Industry Standard Architecture from a collaborative effort nicknamed the "Gang of Nine" (AST, Compaq, Epson, Hewlett-Packard, NEC, Olivetti, Tandy, Wyse, and Zenith), and NuBus from Apple, personal computers handled I/O the old-fashioned



way, by moving every byte through the processor when performing I/O with main memory. Now, however, the new buses perform I/O without tying up the CPU. The EISA bus master is the latest example of using such a scheme to improve I/O for microcomputers.

EISA, as the name suggests, is an extension of the original Industry Standard Architecture bus (the PC AT bus). Since

EISA evolved from ISA, it kept all the preceding technology. Thus, you can use your current IBM-compatible expansion cards on an EISA machine. The Micro Channel architecture doesn't offer this evolutionary approach, so simple items like network cards, SCSI adapter cards, and modems have to be specially designed to support its I/O bus. EISA, however, is already supported.

A Backward Glance

The system bus for the original IBM PC was an 8-bit extension of the Intel 8088 microprocessor. The 8088 has only 20 address lines, restricting the amount of addressable memory on the PC to about 1 megabyte. Since today's memory-hungry operating systems (e.g., OS/2, Unix, and Novell NetWare) require

more memory than that, the 8-bit system

has become obsolete. In addition, the original 8-bit system bus offered only an eight-level edge-triggered interrupt and four DMA channels whose transfer speeds ranged from about 250,000 bps to 500,000 bps.

The next generation of bus was the 16-bit PC AT bus, which became the ISA

continued

Requesting A Transfer

An EISA bus master supports two types of data transfer cycles for moving data between itself and main memory or an I/O slave. The cycles are either standard or burst. A third cycle type, the compressed cycle, is available only to the CPU. EISA cycle types are summarized in table A.

In a standard cycle, an EISA bus master is completely synchronous with the bus clock (BCLK), which provides synchronization with the main system clock. The bus clock usually operates at frequencies of between 8.33 MHz and 6 MHz, although its period is sometimes extended to synchronize with the host CPU or other motherboard devices.

An EISA bus master drives nine signal lines on the bus and monitors five others (see table B). Using these signals, you can examine how a bus master transfers data to memory or to I/O slaves within a standard cycle. To follow the events in a standard transfer cycle, the numbers in the discussion below refer to the circled numbers in the timing diagram in figure A.

Let the Games Begin

When a bus master wants to initiate a transfer, it requests control of the bus by asserting the \overline{MREQx} signal (1). It then monitors the \overline{MAKx} line (2) until the EISA arbitration system grants its request (2').

Next, the bus master places the target address on the bus and indicates whether it is initiating a transfer with system memory or with an I/O slave (3). Then, it indicates whether it is reading from or writing to the indicated address, and which bytes of the 32-bit-wide data path it wants to transfer (4).

At the same time, the master drives the \overline{START} signal to initiate the transfer cycle (5). At the end of the \overline{START} signal, which lasts one BCLK cycle, the bus master negates the \overline{CMD} line (6).

bus. Improvements in the microprocessor (with Intel's 286) and in the number of addressable memory locations (with 24 address lines) brought the total available memory to 16 MB. The edge-triggered interrupts increased from eight to 15 levels, and the DMA channels from four to seven.

The speed of the 286 supports 8-bit and 16-bit modes with DMA data trans-

CYCLE TYPES AND TIMES				
Table A: EISA supports three types of bus transfers, of which only two—standard and burst—are available to bus masters. This table lists the average number of bus clock cycles it takes to complete a data transfer cycle. (N/A = not applicable.)				
Cycle	Speed	Standard cycle	Compressed cycle	Burst cycle
EISA	32-bit	2	1.5	1
One-wait-state ISA	16-bit	3	N/A	N/A
	8-bit	6		
Zero-wait-state ISA	16-bit	2	N/A	N/A
	8-bit	3		

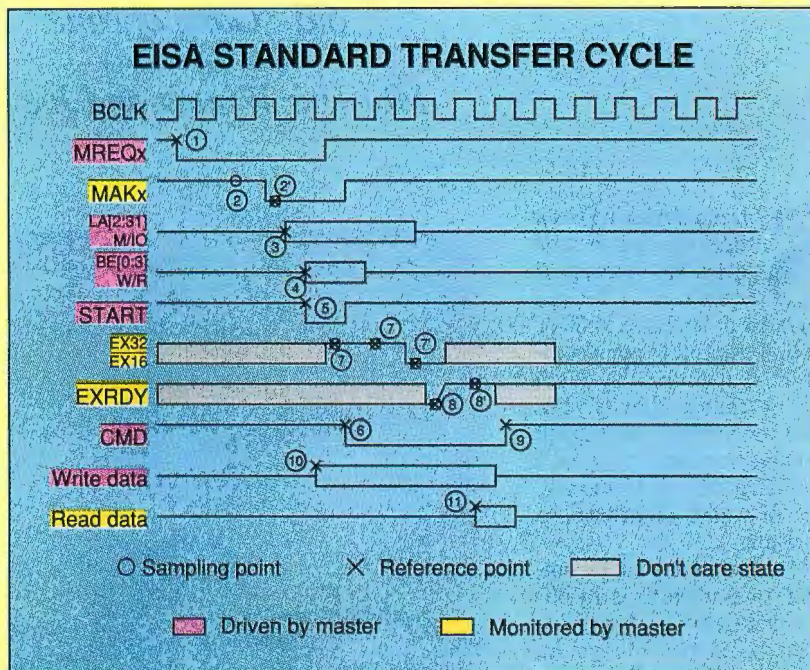

Figure A: This timing diagram of a standard data transfer cycle shows how the master and slave use signals to synchronize their activity. When writing, the master dumps the data onto the bus when it starts the transfer. The slave reads the data and indicates when it is through using the EXRDY line. When reading, the master waits until the slave indicates it is done before sampling the data bus.

fer rates of 100,000 bps to 400,000 bps, and 400,000 bps to 800,000 bps, respectively. Note that the new 8-bit DMA mode is slower than the original PC bus. Intel had to sacrifice some speed to maintain downward compatibility to 8-bit devices. One benefit of the 16-bit bus is that you can continue to use any 8-bit cards you have, because ISA is a superset of the 8-bit PC bus.

From a technological point of view, the problem of I/O bus design became obvious with the arrival of the Intel 386 and i486 processors. ISA just doesn't cut it. An I/O bus for these applications workhorses needs the following additional capabilities:

- more memory capacity;
- multiple bus-master devices with

EISA BUS-MASTERING SIGNALS

Table B: *The EISA bus features special signals that enable a master to take control of the bus. If both the master and slave are burst-capable, the signals also enable burst transfers.*

Controlled by a master

$\overline{\text{MREQx}}$	Asserted by a bus master when requesting use of the bus. The x is the master's slot number.
$\overline{\text{MAKx}}$	Indicates that the master in slot x has control of the bus.
$\text{LA}[2:31]$	Address lines.
M/IO	Indicates whether the transfer involves main memory or a slave device.
$\overline{\text{BE}}[0:3]$	Indicates which bytes of the 32-bit-wide bus are used in the current bus cycle.
W/R	Indicates whether the master is writing or reading data.
$\overline{\text{START}}$	Indicates the start of a bus-mastering cycle.
$\overline{\text{CMD}}$	Asserted by a master during a transfer cycle.
$\overline{\text{MSBURST}}$	Indicates that a master is capable of controlling burst transfers.

Monitored by a master

$\text{D}[0:31]$	Data lines.
$\overline{\text{EX32}}$	Indicates that the slave handles 32-bit transfers.
$\overline{\text{EX16}}$	Indicates that the slave handles 16-bit transfers.
$\overline{\text{EXRDY}}$	Indicates that the slave has completed its function and is ready to terminate the cycle.
$\overline{\text{SLBURST}}$	Indicates that a slave is capable of burst transfers.

Following the confirmation of $\overline{\text{START}}$, the bus master samples $\overline{\text{EX32}}$ and $\overline{\text{EX16}}$ (7) to determine whether the slave is a 32-bit or a 16-bit device. Once it determines the type of slave (7'), it checks for $\overline{\text{EXRDY}}$ from the slave. When the slave is ready to terminate a transfer cycle, it drives the $\overline{\text{EXRDY}}$ signal (8).

When the master confirms $\overline{\text{EXRDY}}$, it negates $\overline{\text{CMD}}$ to finish the cycle (9).

When writing, the data from the bus master is valid once it drives the $\overline{\text{START}}$ signal (10). When reading, the master samples the data lines on the first rising edge of BCLK after the slave asserts

continued

- high-speed burst-transfer rates;
- a 32-bit data transfer rate for the CPU, DMA, and bus-master devices;
- enhanced DMA arbitration and transfer rates;
- level-triggered (shareable) interrupts; and
- automatic configuration of system and expansion boards.

To promote these features, two completely new bus architectures, IBM's Micro Channel and EISA, were introduced. A generation gap exists between EISA and the current reigning ISA buses.

The Bus Stops Here

When the specifications for implementing EISA were released, the bus standard attracted a lot of attention. The intent of

EISA was to develop a 32-bit architecture that, unlike the Micro Channel, would be downward-compatible with the existing AT bus. Systems using EISA would still be able to use 8-bit and 16-bit boards. The EISA standard adds many functional and performance enhancements, such as improvements in DMA handling, but it retains a subset of the features available in the ISA bus.

EISA's data path can be 8, 16, or 32 bits wide. The number of address lines is increased to 32, which theoretically allows access to up to 4 gigabytes of memory, depending on the system design. This larger amount of addressable memory better meets the needs of today's memory-hungry applications, such as multiuser systems, network-server systems, AI CAD/CAM simulations, and even computer hardware design.

Not only can the CPU fully implement EISA's entire 32-bit address space, but so can the 32-bit bus-master and DMA devices on the EISA bus. EISA's 32-bit DMA functions allow today's 16-bit ISA DMA products to use the 32-bit address space by adding a simple software device driver. In other words, you can keep your system's old equipment *and* improve its performance.

The EISA bus master includes a dedicated I/O processor and local memory. This specialized processor drives the address, data, and control signals for intelligent peripherals, which become slave devices, during a bus cycle. Bus masters improve system performance by taking on simple tasks that would otherwise fall to the host processor. Thus, they reduce the main processor's work load (the beginning of multiprocessing, perhaps?). To understand the benefits of the bus master, it is important to grasp the mechanics of transferring data between the bus masters and their slave devices (see the text box "Requesting a Transfer" at left).

The capabilities of the EISA bus master are aimed at sophisticated I/O peripherals that require optimum performance or advanced memory-access functions (e.g., non-ordered scatter/gather data operations). As a result, EISA is primarily intended for 32-bit devices, which typically contain dedicated I/O processors and require the fastest data transfer rate available through the bus. For this purpose, a fast burst-transfer mode is available to bus masters, in addition to the more typical timing of I/O and memory cycles.

In one scenario, a system could have several bus-master peripherals running

continued

EXRDY (11).

If the slave does not reply immediately to the bus master, it will wait another BCLK cycle. In the example, EX16 or EX32 missed the call from the bus master, thus incurring two wait states (7), and the master missed EXRDY, adding another wait state (8'). The result is a three-wait-state cycle. A standard cycle with no wait states lasts only two BCLK cycles.

Burst of Power

In a burst cycle, a burst-capable bus master uses all the signals defined for the standard bus master, in addition to driving the MSBURST signal and monitoring the SLBURST signal from the slave device. The numbers in the discussion below refer to the circled numbers in figure B.

A burst cycle follows the same sequence as a standard cycle until after the master asserts START. At this point, the master begins sampling SLBURST, as well as EX32 and EX16. As before, once the slave affirms EX32

or EX16, the master starts sampling EXRDY. However, if the slave is burst-capable, it asserts SLBURST (1) in addition to EX32 or EX16. When this happens, the master negates MSBURST (2) and begins the burst cycle.

As before, data from the master is valid when START is asserted (3). Data from the slave is valid (4) until CMD ends the cycle.

After the cycle begins, the bus master provides the next LA[2:31], M/IO, BE[0:3], and W/R when it samples EXRDY. It also samples MSBURST at every rising edge (5) unless EXRDY is not accessible (6). For the burst cycle, each wait state must have one BCLK cycle.

The master ends the cycle by deasserting MSBURST (7) and inverting CMD (8). As with the standard cycle, CMD is first negated at the end of the START signal. In a zero-wait-state system, a burst-mode cycle will take only one BCLK cycle with the exception of the initial cycle, which requires two BCLK cycles.

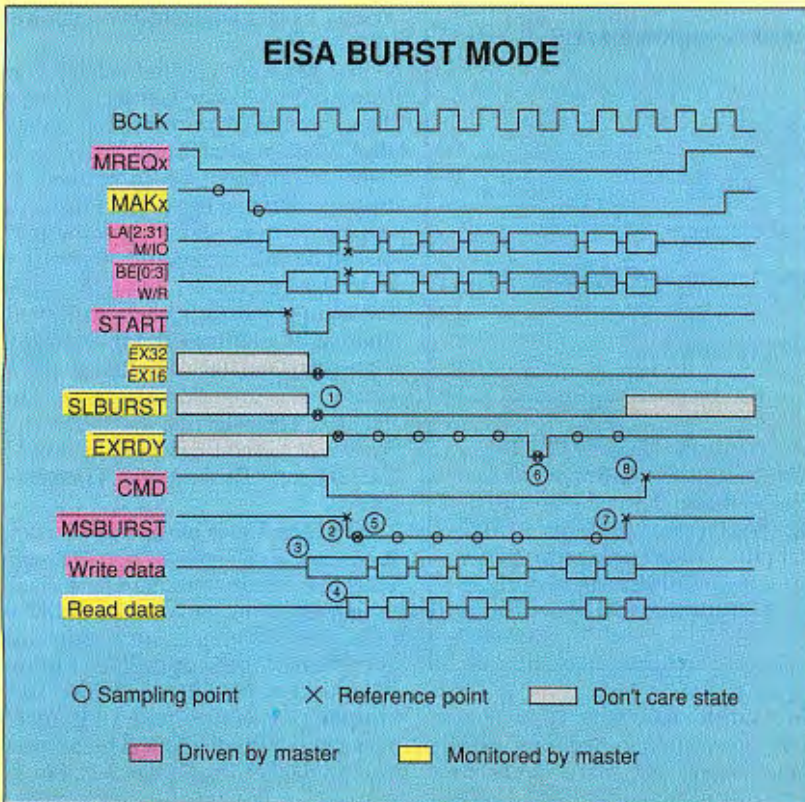

Figure B: Whereas standard mode requires that the master and slave synchronize for every 16- or 32-bit transfer, burst mode requires that they synchronize just once, before the first transfer. The average cycles per transfer in burst mode is thus very close to one.

on a network file server, each dedicated to a special application, such as distributed database processing. EISA can support up to 15 bus masters with an arbitration method that determines the latency of each device. Using this latency, the response time for requests from expansion-bus devices can be determined.

Knowing Your ABCs

In EISA systems, DMA devices have seven channels, just like they do in ISA systems, but the EISA transfer rate is much faster. The DMA controllers support 8-, 16-, and 32-bit data transfer sizes. They have four cycle-control sequences for transferring data between the DMA device and memory. These four cycles are

- the ISA-compatible cycles, which execute one transfer cycle in eight bus cycles;
- Type A cycles, which execute one transfer cycle in six bus cycles;
- Type B cycles, which execute one transfer cycle in four bus cycles; and
- Type C (burst DMA) cycles, which execute one transfer cycle in one bus cycle.

Types A, B, and C support 8-, 16-, and 32-bit DMA devices and perform automatic data-size translation for transfers to mismatched memory. Table 1 indicates peak data transfer rates and compatible DMA devices for each DMA cycle type. Moreover, most ISA-compatible DMA devices can transfer data 130 percent to 200 percent faster by programming the EISA controller to use Type A and B transfers instead of ISA-compatible timing.

How is this increased performance and efficiency provided? By enhanced arbitration, which shortens the time between the DMA device's request and grant events. This enhancement does not imply a decrease in compatibility. Existing hardware and software can take advantage of it without modification, so it actually improves compatibility with older systems.

Fringe Benefits

The original PC and ISA buses used edge-triggered interrupts, which are easy to implement but susceptible to false triggering and cannot be shared with other peripherals. In addition to supporting these edge-triggered interrupts to maintain compatibility, EISA also provides level-triggered interrupts, which are less susceptible to noise and allow

continued

Our VT240 terminal emulator has changed the meaning of portability.



What does VT240 portability mean to you?

- **Portable across operating systems!** Our ZSTEM 240 software runs under both MS-DOS and Unix 386 System V, making your PC look and act like a VT240/340 terminal on either operating system.
- **Portable across machines!** ZSTEM 240 runs on IBM PCs, XTs, ATs, PS/2s and compatibles, from AT&Ts to Zeniths!
- **Portable across portables!** ZSTEM 240 runs on portable PCs, letting you connect to your office systems when you're on the road.
- **Portable across video adapters!** ZSTEM 240 supports all standard video adapters: VGA, EGA, CGA, MCGA, AT&T, Hercules and many extended adapters. No matter what adapter/monitor combination you use, ZSTEM 240 displays double-high/double-wide characters, 132 columns,

and VT340 ReGIS, sixel and Tektronix graphics.

- **Portable across networks!** ZSTEM 240 connects to your favorite networks, including Novell, 3COM, TCP/IP, Ungermann-Bass, Excelan, Wollongong, FTP, Sun and DEC's CTERM and LAT.

Of course, ZSTEM doesn't *really* come with a handle. What it does come with is our top-notch technical support and documentation, plus a solid warranty, so you can be assured of quality products backed by quality people. Call today about our complete line of VT emulation products.

KEA Systems Ltd.
3738 North Fraser Way, Unit 101
Burnaby, B.C., Canada V5J 5G1
Telephone: (604) 431-0727
FAX: (604) 431-0818

Toll-Free Order Desk
800-876-6089



ZSTEM and the KEA and ZSTEM logos are trademarks of KEA Systems Ltd. All other brand and product names are trademarks or registered trademarks of their respective holders.
© Copyright KEA Systems Ltd., 1989. All rights reserved.

Circle 130 on Reader Service Card

See us at DEXPO South Booth #967

PS/2[®] MEMORY

OS/RAM8[™] CCC Corporation © 1988

Introducing OS/RAM8[™]

- ✓ 8 Mbytes of memory + 2 serial ports.
- ✓ Extended and expanded memory. LIM 4.0.
- ✓ Works with all of your programs.
- ✓ Run DOS or OS/2 effortlessly.
- ✓ Fast and simple switchless installation.
- ✓ Auto-configuration for all operating systems.
- ✓ Works in all Micro Channel[™] computers.
- ✓ Expanded memory 10 times faster than Intel.
- ✓ Risk free guarantee. Two year warranty.
- ✓ IBM approved ID. Best price. Fast delivery.

Call today 1-800-234-4232 or 617-273-1818

cec Capital Equipment Corp.
Burlington, MA. 01803

PS/2 and Micro Channel are trademarks of IBM

multiple peripherals to share the same interrupt level. Theoretically, level-triggered interrupts can have an infinite number of levels.

Another practical benefit that EISA provides is automatic configuration of system resources and expansion boards.

That means an end to DIP switches, jumpers, and installing configuration files. A system that supports plug-and-play peripherals improves efficiency (switch configurations for ISA or EISA products are still allowed, if you need them).

DMA CYCLE TYPES

Table 1: Most ISA-compatible DMA devices can transfer data faster if the EISA controller is set up to use Type A and Type B transfers instead of ISA-compatible timing. Enhanced arbitration shortens the time between the DMA device's request and grant events.

DMA cycle type	Size of transfer	Transfer rate (MBps)	Compatibility
Compatible	8-bit	1.0	All ISA
	16-bit	2.0	All ISA
Type A	8-bit	1.3	Mostly ISA
	16-bit	2.6	Mostly ISA
	32-bit	5.3	EISA only
Type B	8-bit	2.0	Some ISA
	16-bit	4.0	Some ISA
	32-bit	8.0	EISA only
Burst DMA (Type C)	8-bit	8.2	EISA only
	16-bit	16.5	EISA only
	32-bit	33.0	EISA only

EISA also includes a product-identification mechanism for systems and expansion-board products. As you turn the system on, the computer automatically runs a power-up sequence of self-tests. When it does, it interrogates each device for the product identifier, compares that with those stored in RAM, and configures the board according to the setup data stored in ROM.

Micro Channel vs. EISA

The Micro Channel's design is similar to that of EISA, and it includes support for the 386 and i486 microprocessors. It also supports up to 15 bus masters and can transfer data in burst mode. The Micro Channel also replaces DIP switches and jumpers with a self-configuring system. Unlike the ISA bus, the Micro Channel's level-triggered interrupts and sophisticated DMA-arbitration scheme allow multimaster operation. The major disadvantage of the Micro Channel, however, is that it is not downward-compatible with the ISA bus.

Supporters of the Micro Channel architecture argue that you won't want to migrate your original expansion cards to new machines. However, even if you don't, there are tens of thousands of application programs and thousands of expansion boards on the market today that EISA supports that the Micro Channel does not. In addition, most Micro Channel-based systems have basic features built into the machine, such as graphics adapters, mouse/serial/parallel ports, and floppy and hard disk controllers. These built-in features limit your future choice of products.

Micro Channel systems transfer data between the CPU, memory, and 32-bit peripherals at a maximum rate of 20 megabytes per second. That's less than two-thirds the speed of an EISA system, which normally performs at about 33 MBps. The Micro Channel offers a maximum of eight expansion slots, compared to EISA's 15.

Physically, the form factor of a Micro Channel board is about half the size of an EISA board. This makes Micro Channel product design more difficult and expensive. Since the board is smaller, the circuitry must also be smaller. In some cases, this means expensive application-specific ICs or surface-mounted ICs are necessary.

In addition, the Micro Channel's card has less than half the power of an EISA card available. This makes peripherals, like I/O boards with large amounts of memory, much more complex and ex-

continued

pensive to design and build for Micro Channel systems.

EISA Takes Its Stand

Intel has already introduced EISA chip sets, including three chips for the motherboard and one chip for an add-in card. The first motherboard chip has been designated the integrated system peripheral and provides 32-bit DMA control, timer/counter control, interrupt control, bus arbitration, and DRAM refresh functions on a single chip.

The EISA bus controller, the second chip in the set, interfaces with the 8- and 16-bit ISA bus, the 32-bit EISA bus, and the CPU by performing the timing and control functions. The last motherboard chip, which is called the EISA bus buffer, contains buffering logic for any one of the data, address, and parity-control modes.

The intelligent add-on cards chip, which is called the bus-mastering interface controller, serves as the interface between a plug-in card and the 32-bit EISA bus and provides interface logic, drivers, and a DMA controller that is capable of becoming a bus master. EISA chip sets work with the 386 and i486 CPUs at speeds of up to 33 MBps.

The members of the original Gang of Nine are starting to introduce EISA systems, but not all of them are ready yet. Only a few currently have EISA systems. Hewlett-Packard was the first to produce an EISA microcomputer system, the Vectra 486PC. It transfers data at a rate of 20 MBps with a 16-bit ISA ESDI controller.

Right before Fall Comdex 1989, Compaq revealed its EISA system, the Systempro. The Systempro can decrease the time required to transfer a file to or from the disk by distributing a single file among multiple bus-master controllers, called an Intelligent Drive Array (IDA). Compaq also claims that its system will transfer data at 33 MBps.

Zenith Data Systems' 386/33E is the latest EISA PC system. The bus-master controller, which uses 1 MB of memory and is expandable to 4 MB, will support up to four ESDI devices, seven SCSI devices, and two floppy disk drives. The Zenith 386/33E is also supposed to be able to support a data transfer rate of about 33 MBps.

Some companies outside the original Gang of Nine are also working on EISA products. By the end of June, Arche Technologies will expand its current 486 AT system (up to 64 MB of memory, 256K bytes of external cache, and enhancements for write posting, page

PS/2® MEMORY

Introducing OS/RAM32™

- ✓ 8 Mbytes of fast 32 bit memory.
- ✓ Works in all Micro Channel™ computers.
- ✓ Fast LIM 4.0 driver included.
- ✓ Provides extended and expanded memory.
- ✓ Easy switchless installation.
- ✓ Automatic configuration for DOS, OS/2 or UNIX.
- ✓ Risk free guarantee. Two year warranty.
- ✓ IBM approved ID. Fast delivery.
- ✓ From \$299 to \$1249 with 8 Megabytes.
- ✓ PC Magazine "Hot Prospect" 1/16/90.

Call today 617-273-1818 or 1-800-234-4CEC

cec Capital Equipment Corp.
Burlington, MA. 01803

PS/2 and Micro Channel are trademarks of IBM

memory cycle, and prefetch cycles) to support the EISA standard. The Arche 486 EISA system will be able to use 32-bit VGA, 32-bit Ethernet, and 32-bit SCSI host adapters.

Although EISA systems are downward-compatible with ISA expansion boards, a number of EISA-specific products are expected to appear by the end of this year. These include

- Adaptec's 32-bit SCSI controller,
- Distributed Processing Technology's 32-bit hard disk controller,
- Proteon's 32-bit EISA version of a token-ring adapter,
- Standard Microsystem's 32-bit EISA version of an Ethernet board,
- SunRiver's 32-bit fiber-optic board,
- 3Com's network card,
- Arcnet's 16-bit multiuser board, and
- Western Digital's 16-bit ESDI controller.

EISA systems will thrive on the availability of EISA-specific products and the already existing stock of ISA products from current PC machines.

Make New Friends but Keep the Old EISA will save you money, time, and paperwork because it will allow you to

make better use of the hardware and software resources you already have. Like its predecessor, ISA, EISA is an evolutionary approach to the need to improve system performance. It offloads I/O processing from the microprocessor's list of things to do.

Unlike the Micro Channel, however, EISA does not require new peripheral cards to support its I/O bus. It uses standard AT cards. While adapting to the current AT bus architecture and using the more powerful 32-bit processors, EISA preserves compatibility with the existing world of AT-compatible devices. EISA has it all. ■

ACKNOWLEDGMENT

We would like to express our appreciation to our colleagues Derek Cheng and Michael Bruzzone for their tremendous help, and to Lawrence Jair for many stimulating discussions about this article.

Min-Hur (Michael) Whang is the technical specialist at Arche Technologies, Inc. (Fremont, CA). He has a Ph.D in electrical engineering from Polytechnic University of New York. Joe Kua is the director of research and development at Arche. He was the chief designer of Everex's Step machines. They can be reached on BIX c/o "editors."

Take any 3 books for only \$1⁰⁰ each

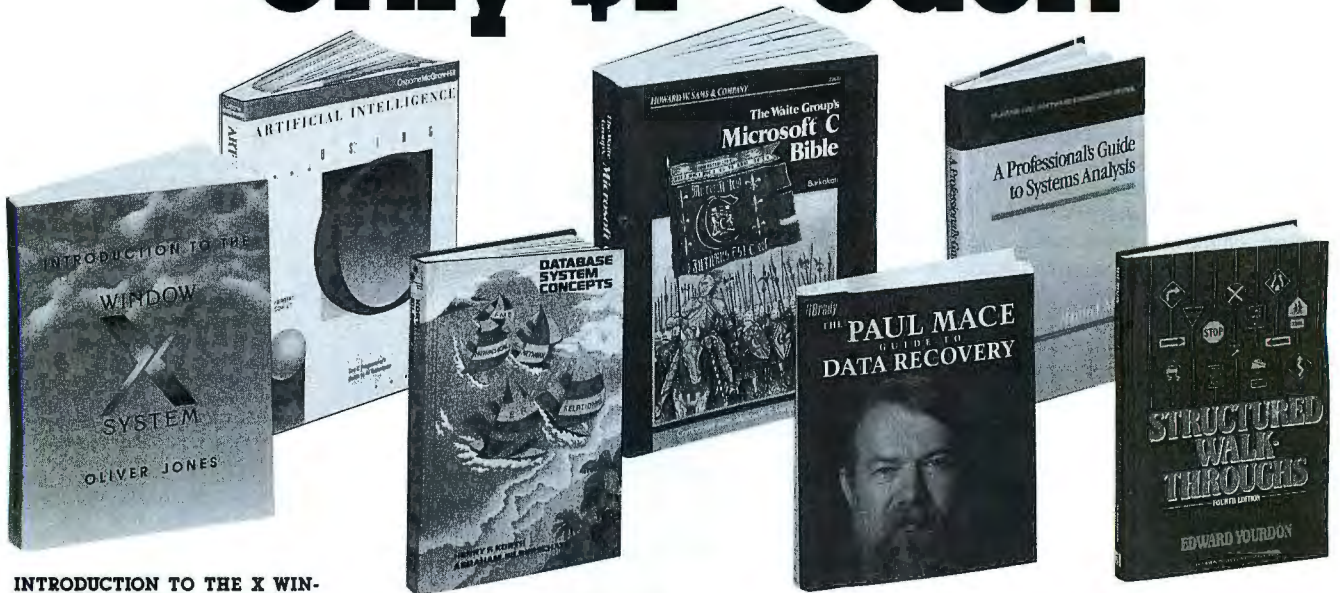

INTRODUCTION TO THE X WINDOW SYSTEM. By O. Jones. 511 pp., illus., softbound. Here's the new portable software standard for workstations, presented in a complete, detailed tutorial. This book will help you harness the system, cut down on redundant workstation events, exploit private/shared color cells, and map strategies.
585109-1 Pub. Pr., \$32.00

INTRODUCING PC-DOS & MS-DOS, Second Ed. By T. Sheldon. 403 pp., illus., softbound. This Second Edition covers all releases through 4.0, as well as Microsoft Windows and DOS-SHELL. Features the same hands-on tutorial format of the First Edition, with expanded coverage of batch file techniques that can dramatically increase your computing speed.
565/651 Pub. Pr., \$27.95

LOCAL AREA NETWORKS: Architectures and Implementations. By J. Martin, with K. K. Chapman. 353 pp., illus. An indispensable reference for all who buy, install, maintain, or manage LAN services. Provides complete coverage of the concepts, architectures, and implementations of LAN technology.
584900-3 Pub. Pr., \$40.00

A PROFESSIONAL'S GUIDE TO SYSTEMS ANALYSIS. By M.E. Modell. 307 pp., illus. Detailed coverage of what you need to know—what questions to ask, how to conduct a cost-benefit analysis, how to document and validate your findings—to design the best systems for your user's needs.
426/325 Pub. Pr., \$34.95

ADVANCED GRAPHICS IN C: Programming and Techniques. By N. Johnson. 430 pp., illus., softbound. Now C programmers can write crisp graphics programs for the IBM-PC using the IBM EGA (Enhanced Graphics Adaptor) or the AT&T Image Capture Board (ICB). Includes GRAPHIQ, a complete C graphics toolkit.
881257-7 Pub. Pr., \$22.95

when you join
BYTE Book Club®
VALUES UP TO \$141.45!

- Your one source for computer books from over 100 different publishers
- the latest and best information in your field
- discounts of up to 40% off publishers' list prices

ADVANCED TURBO C. By J. T. Smith. 256 pp., illus., softcover. Mastering Turbo C has never been easier. Crystal-clear answers to all your questions are supplemented by fully-documented programming examples. Coverage includes string processing, screen handling with *Turbo C Tools*, keyboard input, file handling, memory management, interrupt services, and much more.
587/078 Pub. Pr., \$24.95

THE WAITE GROUP'S MICROSOFT C BIBLE. By N. Barkakati. 787 pp., illus., softbound. The complete guide to all 370 functions, with purpose, syntax, example call, includes, common uses, returns, comments, cautions, and "see also" references for each function. Also features two handy tutorials on C basics and the C 5.1 compiler, as well as compatibility checks for all other C compilers.
584830-9 Pub. Pr., \$24.95

THE PAUL MACE GUIDE TO DATA RECOVERY. By P. Mace. 352 pp., illus., softbound. An indispensable guide to restoring vanished files and coping with virtually every type of data loss emergency. You get clear, step-by-step instructions for restoring deleted files or directories, recovering lost or damaged Lotus 1-2-3 files, what to do when your disk won't boot, and much, much more.
584926-7 Pub. Pr., \$21.95

THE NEW DOS 4.0. By K. W. Christopher, Jr., B. A. Feigenbaum, and S. O. Saliga. 535 pp., illus., softbound. Practical advice from IBM's own DOS 4.0 developers to help you harness more PC power and versatility. Covers SELECT, the DOS Command Prompt, batch filing, Command Line Redirection, the EDLIN Line Editor, and much more.
584889-9 Pub. Pr., \$22.95

STRUCTURED WALKTHROUGHS, Fourth Ed. By E. Yourdon. 193 pp., illus. Create superior software with this new version of a classic reference. Walkthrough is the proven way to produce better software, and this edition shows how 4GL, CASE, and LAN developments can be meshed into an effective walkthrough system.
585016-8 Pub. Pr., \$28.00

DATABASE SYSTEM CONCEPTS. By H. F. Korth and A. Silberschatz. 546 pp., illus. From fundamental concepts to advanced problem solving, this book provides a clear understanding of the design and use of database systems. Also demonstrates the best ways to protect data from unauthorized access and malicious or accidental alteration or destruction.
447/527 Pub. Pr., \$46.95

ARTIFICIAL INTELLIGENCE USING C: The C Programmer's Guide to AI Techniques. By H. Schildt. 412 pp., 37 illus., softbound. This hands-on guide shows you how to create your own AI applications and systems using C. After an introductory overview it provides coverage of expert systems, logic, natural language processing, machine learning, pattern recognition, and more, with ready-to-run programs illustrating each topic.
881255-0 Pub. Pr., \$21.95

PROGRAMMING USING THE C LANGUAGE. By R.C. Hutchison and S.B. Just. 519 pp., illus. Whether you want to understand programs in C written by others, or write better C programs of your own, this practical, authoritative book gives you the tools and guidance you need. Coverage includes program organization, sorting algorithms, recursion, linked lists, and more — with many sample programs.
315/418 Pub. Pr., \$29.95

EGA/VGA: A Programmer's Reference Guide. By B.D. Kiewer. 269 pp., illus., softbound. All the practical guidelines are right here for learning the ins and outs of the Enhanced Graphics Adaptor—one of the most popular PC add-on boards available—and its PS/2 counterpart, the Video Graphics Array. It's filled with innovative programming techniques . . . tips for working around the bugs in the BIOS . . . and EGA/VGA BIOS calls not available elsewhere.
350/892 Pub. Pr., \$29.95

OBJECT-ORIENTED SOFTWARE CONSTRUCTION. By B. Meyer. 534 pp., illus. Case studies and exercises provide you with an impressive array of techniques for producing reusable, extendable, and reliable software. Using the object-oriented language Eiffel, the author shows how to streamline and improve virtually any large software development project.
585094-X Pub. Pr., \$38.00



TURBO PASCAL EXPRESS, Revised Ed. By R. Jourdain.
584963-1 Pub. Pr., \$39.95

HIGH-SPEED ANIMATION & SIMULATION FOR MICROCOMPUTERS. By L. Adams.
583855-9 Pub. Pr., \$20.95

TURBO LANGUAGE ESSENTIALS: A Programmer's Reference. By K. Weiskamp, N. Shammass, and R. Pronk.
584905-4 Pub. Pr., \$24.95

HARD DISK MANAGEMENT WITH MS-DOS AND PC-DOS. By D. Gookin and A. Townsend.
583954-7 Pub. Pr., \$28.95

UNDERSTANDING & USING dBASE III® PLUS. By R. Krumm.
583940-7 Pub. Pr., \$22.95

32-BIT MICROPROCESSORS. Edited by H. J. Mitchell.
425/85X Pub. Pr., \$48.50

ADVANCED 80386 PROGRAMMING TECHNIQUES. By J. L. Turley.
881342-5 Pub. Pr., \$22.95

NETWORKING SOFTWARE. By C. B. Ungaro.
606969-9 Pub. Pr., \$39.95

THE DATABASE EXPERT'S GUIDE TO SQL. By F. Lusardi.
390/029 Pub. Pr., \$24.95

PRINCIPLES OF ARTIFICIAL INTELLIGENCE AND EXPERT SYSTEMS DEVELOPMENT. By D.W. Rolston.
536/147 Pub. Pr., \$44.95

APPLYING TURBO PASCAL LIBRARY UNITS. By N. Shammass.
584791-4 Pub. Pr., \$22.95

LIFE WITH UNIX: A Guide for Everyone. By D. Libes and S. Fessler.
585017-6 Pub. Pr., \$29.95

COMPLETE GUIDE TO RS-232 AND PARALLEL CONNECTIONS. By M.D. Seyer.
585217-9 Pub. Pr., \$29.95

OPERATING SYSTEMS. By M. Milenkovic.
419/205 Pub. Pr., \$44.95

IBM PS/2: A Reference Guide. By TJ Byers.
095/272 Pub. Pr., \$39.95



Any 3 books for \$1.00 each... if you join now and agree to purchase two more books—at handsome discounts—during your first year of membership.

1-2-3 RELEASE 3: The Complete Reference. By M. Campbell.
881318-2 Pub. Pr., \$28.95

PROGRAMMING IN C, Revised Ed. By S.G. Kochan.
584701-9 Pub. Pr., \$24.95

MASTERING ORACLE: Featuring Oracle's SQL Standard. By D. J. Cronin.
585034-6 Pub. Pr., \$24.95

SECURITY IN COMPUTING. By C.P. Pfleeger.
584941-0 Pub. Pr., \$44.00

PORTABILITY AND THE C LANGUAGE. By R. Jaeschke.
584966-6 Pub. Pr., \$34.95

C PROGRAMMER'S GUIDE TO NetBIOS. By W.D. Schwaderer.
584912-7 Pub. Pr., \$24.95

INTRODUCTION TO SNA NETWORKING: A Guide for Using VTAM/NCP. By J. Ranade and G.C. Sackett.
511/446 Pub. Pr., \$39.95

TROUBLESHOOTING AND REPAIRING THE NEW PERSONAL COMPUTERS. By A. Margolis.
583871-0 Pub. Pr., \$18.95

New! BYTE LARGE SYSTEMS Books

MASTERING TURBO PASCAL 4.0, 2nd. Ed. By T. Swan.
584762-0 Pub. Pr., \$22.95

DESIGNING USER INTERFACES FOR SOFTWARE. By J.S. Dumas.
584641-1 Pub. Pr., \$31.00

68000 ASSEMBLY LANGUAGE PROGRAMMING, 2nd Ed. By L. Leventhal; D. Hawkins; G. Kane & W. Cramer.
583817-6 Pub. Pr., \$28.95

C CHEST AND OTHER C TREASURES FROM DR. DOBB'S JOURNAL. Edited by A. Holub.
584807-4 Pub. Pr., \$24.95

CICS FOR MICROCOMPUTERS. By J. L. LeBert.
369/682 Pub. Pr., \$29.95

FILE ORGANIZATION FOR DATABASE DESIGN. By G. Wiederhold.
701/334 Pub. Pr., \$44.95

STRETCHING TURBO C. By K. Porter.
584967-4 Pub. Pr., \$24.95



MVS: Concepts and Facilities. By R. H. Johnson. 613 pp., illus. This comprehensive overview of IBM's mainframe operating system provides you with a crucial edge in MVS programming, management, and systems development. Covers processor complexes, MVS/XA and MVS/ESA, DASDs, the I/O subsystem, and much more.
326/738 Pub. Pr., \$39.95

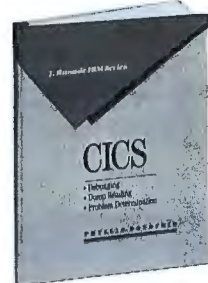

CICS: Debugging, Dump Reading, Problem Determination. By P. Donofrio. 176 pp., illus. A long-needed, step-by-step troubleshooting guide for CICS programmers. Provides invaluable information on problem determination, interactive debugging, terminal autoinstall, service strategies, the new dump formatting routine, and dump reading procedures that will have you cleaning up failures in no time.
176/06X Pub. Pr., \$39.95

Here's how BYTE Book Club® works to serve you:

- **Important information . . . we make it easy to get!** Today, professionals who perform best are those who are best informed. For reliable, hands-on information, turn to the Byte Book Club. Every 3 or 4 weeks (12-15 times a year), members receive the Club Bulletin offering more than 30 books — the best, newest, most important books from all publishers.
- **Dependable service . . . we're here to help!** Whether you want information about a book or have a question about your membership, just call us toll-free or drop us a line. To get only the books you want, make your choice on the Reply Card and return it by the date specified. If you want the Main Selection, do nothing — it will be sent to you automatically. (A small shipping and handling charge is added to each shipment.)
- **Club convenience . . . we do the work!** You get a wide choice of books that

simply cannot be matched by any bookstore. And all your books are conveniently delivered right to your door. You also get 10 full days to decide whether you want the Main Selection. (If the Club Bulletin ever comes late and you receive a Main Selection you don't want, return it for credit at our expense.)

- **Substantial savings . . . and a bonus program too!** You enjoy substantial discounts—up to 40%—on every book you buy. Plus, you're automatically eligible for our Bonus Book Plan which allows you savings up to 70% on a wide selection of books.
- **Easy membership terms . . . it's worthwhile to belong!** Your only obligation is to purchase 2 more books — at handsome discounts — during the next 12 months, after which you enjoy the benefits of membership with no further obligation. You or the Club may cancel membership anytime thereafter.

Fill out the card and mail today! If the card is missing, write to:

BYTE Book Club®, P.O. Box 582, Hightstown, New Jersey 08520-9959
TO ORDER CALL TOLL-FREE 1-800-2-MCGRAW FOR CUSTOMER SERVICE CALL 609-426-7600

IF YOU STILL HAVE RESERVATIONS ABOUT 3D, PULL UP A CHAIR.



You're in for a surprise if you thought that 3D CAD was overpriced and hard to get into.

Because Generic 3D Drafting™ not only raises the level of your ideas, it does it easily. And that's

according to critics such as ARCHITECTURE and BYTE magazines who describe our award-winning program as "elegant," "substantial," and "highly recommended." Not to mention affordable.

For one thing, with our unique color-coded cursor, tracking, and single 3D coordinate system, you'll never be lost in space. Plus, the floating-point precision and extensive zoom commands let you focus on your design in detail. Or step back and see the bigger picture.

And the drawing tools and menus feel like you can reach inside and move things around by hand. But use a mouse or our popular two-letter commands instead to construct walls, entryways and rooms. And, to add shading and lighting to objects with the same skill you now have with a pencil. Only faster.

All of which can be viewed instantly from any perspective. So you can let a client, for example, look the place over before a meal is ever served.

Convert 3D designs into 2D drawings for blueprints to work from. Or for added dimension, load Generic CADD

2D drawings directly into Generic 3D. We also have a way to import DXF files from other programs.

Of course Generic 3D does more than serve up commercial designs. In fact, people who use it for work use it for play. Such as designing a utopian community. Or sculpting crystal stemware. You can even create something closer to home, like a breakfast nook. Or a deck.

With Generic 3D, you're limited only by your imagination. It runs on an IBM PC™ or 100% compatible with 640K of memory, with support of 256 on-screen colors, plotters, as well as most dot matrix printers.

It's no surprise the program is InfoWorld's MS-DOS CAD Product of the Year. So call for our free preview disk of Generic 3D, **1-800-228-3601** (U.S. and Canada). Or see a demonstration of its designing power at your local dealer.

Reservations not required.



U.S. \$349

Generic
SOFTWARE
AN AUTODESK COMPANY

11911 North Creek Parkway South, Bothell, WA 98011 FAX 206-483-6969
© 1990 Generic Software, Inc. Generic Software is a trademark of Generic Software, Inc.

Circle 98 on Reader Service Card (DEALERS: 99)

A Calculating RISC

*Coprocessors based on RISC engines will soon deliver
supercomputing performance to your desktop*

Trevor Marshall

Many personal computers can already deliver the same computational performance as mainframes, if you add in their coprocessing capabilities. With the advent of RISC coprocessors, these systems will approach speeds that you now associate with supercomputers. This next leap in performance will bring some unique advantages to the coprocessing environment.

Who Needs It?

When you think of a supercomputer user, you probably conjure up an image of a scientist in a research laboratory laboring over a massive problem in nuclear physics. While it's true that this type of user tends to have a virtually insatiable desire for compute power, the bulk of high-performance computing is devoted to three-dimensional graphics, mathematical simulations (e.g., aircraft flight simulators), and routine data analysis (e.g., in geophysics). Even apparently mundane applications in the printing industry, such as optical character recognition, color prepress, and typographic output, make up a significant sector of high-performance computing.



The applications that benefit most from coprocessing technology are those that are "compute-intensive"—where most of the processing is actual number crunching or manipulating data in memory. Because the host computer is used for disk I/O and operator interaction, a coprocessor is not very effective in situations where its CPU spends a significant amount of its time waiting for I/O tasks

to complete. Thus, applications involving considerable file manipulation, for example, will benefit least from using a coprocessor.

Host Machines

Coprocessors are generally designed to boost the performance of workstations and high-end personal computers. Workstations are usually the most expensive desktop computers, and they often feature a multiuser capability. High-end personal computers are typically DOS-based systems using 386 or i486 CPUs with 80387 or Weitek floating-point chips. The Mac II family has also become a popular high-end platform, due to its intuitive user interface.

Both workstations and personal computers are mass-produced as general-purpose machines. Coprocessors are complete computing systems that plug into the expansion bus on these machines and work with their 386, 68020, or RISC CPUs, offloading those tasks that the general-purpose machines don't do well. This allows the host to concentrate on the I/O, file system, and operator interface while the coprocessor does the number crunching.

continued



Photo 1: This frame from the He-Man animation, created by Mr. Film using software from Digital Arts, shows how the power of a coprocessing system translates into tangible graphics. (Image copyright 1989 by Mattel Corp.; used by permission.)

Coprocessing Through the Ages

Like desktop computers, high-performance coprocessors are a relatively recent phenomenon. The first was Steve Ciarcia's Trump Card, described in the May and June 1984 BYTE. The Trump Card featured a Zilog Z8000 16-bit CPU and plugged into an IBM PC. Although the available software was limited to a BASIC interpreter, the Trump Card nonetheless defined many of the features of today's high-powered coprocessing systems.

In the August and September 1985 BYTE, I described the Definicon Systems 32032-based coprocessor, which improved on the Trump Card in two ways: It used a true 32-bit microprocessor and came with a fully defined MS-DOS software interface. With multiple languages (C, Pascal, and FORTRAN) available that had been ported from the 32000 Unix environment, the Definicon DSI-32 coprocessor offered a high degree of software portability between Unix and DOS systems. The interaction between the compilers and the DOS operating system had evolved to where the coprocessor could execute even 80x86 software interrupts, and thus access all the features of the PC.

The following year, a 68020-based coprocessor system (the DSI-020) finally achieved a performance level exceeding that of minicomputers. This system ensured the success of the coprocessor con-

cept, and it still forms the basis of software systems as complex as nuclear-reactor simulations.

A Stellar Performance

Coprocessors have several advantages over their workstation and personal-computer hosts that explain the performance differential between them. First, the CPU on the coprocessor usually doesn't run a complete operating system (like DOS or Mac OS), but operates in a shell of the host operating system.

You usually invoke an application running on a coprocessor with commands or mouse activity, the same as you would to execute a native application. Consequently, when a new CPU is released, coprocessor companies need only rewrite the shell code to take advantage of it—a task that usually takes just a few months.

Thus, new CPUs normally appear in coprocessor form as much as a year before they appear in a complete system implementation. Given the rate of performance increases in microprocessors over the last decade, this edge frequently translates into a 300 percent advantage in performance for coprocessors versus complete systems at any particular point in time.

Also, you can usually mount multiple coprocessors on one host and give each a different task to perform. This is especially useful with 3-D graphics software.

Finally, a coprocessor rarely has more than a rudimentary expansion bus. Unlike a conventional desktop system, all the memory and I/O subsystems on a coprocessor are closely coupled and optimized for better performance rather than compatibility with an existing expansion structure.

Boards of Distinction

Many people make no distinction between array processors and true coprocessors. Array processors, however, are generally designed for specialized tasks, such as computing fast Fourier transforms (FFTs), and come with libraries of subroutines that are linked with the main code running on the host. Most programs have to be rewritten to take advantage of an array processor.

A computing coprocessor, on the other hand, has extensive software support (including compilers) to minimize or eliminate the need to rewrite applications software. Generally, all you need to do to complete a port to a coprocessor is recompile the source code, using the software tools supplied with the coprocessor.

Array processors have advantages in two primary areas. First, if the computing task is quite small but repetitive (such as an FFT), an array processor can usually compute it faster than a general-purpose CPU.

Second, where a large proportion of the application is interaction with the operator via a complex operating environment (as in the Macintosh), it may be easier to let much of the code run untouched on the host and link in a few key subroutines running on the array processor. Several coprocessor manufacturers have designed linkable interfaces to their boards to allow them to be used this way as well.

The Soft Sell

Little third-party software is available for most coprocessors. One exception is transputer-based systems, which have a proliferating base of applications software that generally runs on any PC-based transputer board. Most of the available third-party software comes from specialized developers whose applications require a lot of computing power. Otherwise, much coprocessor software development remains in the hands of end users.

If you're writing coprocessor software rather than using third-party products, the software supplied to compile and run your application will be the most important part of your system. Be aware that the quality of compiler support varies

greatly from system to system and even between identical CPUs on different platforms.

Although software for coprocessors is not nearly as abundant as it is for desktop computers, the programs available perform tasks beyond the scope of standard personal computers and workstations.

One natural application for coprocessing is graphics rendering. Recognize the image from the He-Man animation in photo 1? It was computed with coprocessors. In fact, coprocessors compute the animation for many of the title sequences you see on TV.

The DGS system that was used to create the He-Man image was created by Digital Arts. During product design, Digital Arts quickly realized that the PC itself did not have the power or the architecture to run complex rendering code at commercially viable frame rates. Each image in such an animation sequence takes about 45 minutes to compute, even on a coprocessor-equipped system.

The total computing time needed to produce the 2-minute video (at 15 frames

The fact is,
coprocessors compute
the animation for many
of the title sequences
you see on TV.

per second) was about eight weeks. If you consider that the DGS system uses two coprocessors—a 68030 to set up the images and edit the sequence, and a transputer to perform the actual rendering—you can appreciate that graphics rendering is computationally intensive indeed. Without coprocessors, the time required would escalate dramatically.

The graphics card and video interface that the DGS system uses are standard PC devices. The DGS software allows the results of computation on the coprocessor to be sent to the video interface.

Another point is worth noting here. There is a certain amount of standardization in coprocessor technology. Coprocessors not specialized to perform array processing or graphics rendering are designed to take standard source code (usually from a Unix system) and then com-

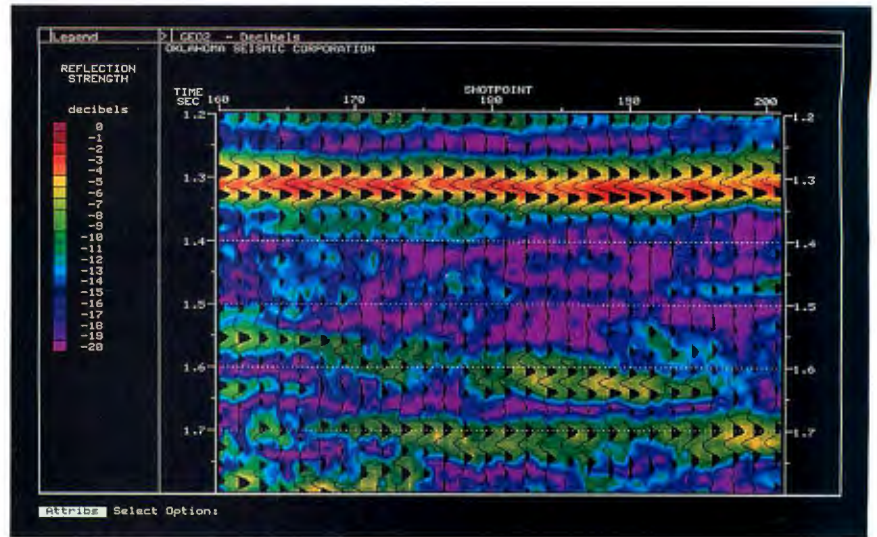

Photo 2: Although written for 680x0 machines, the Oklahoma Seismic MIRA program runs on DOS machines, thanks to coprocessor technology. The program gives geologists and petroleum engineers a view of the structural geology of a region.

pile it with minimal changes to run on a personal computer. Therefore, once you have started using coprocessor technology, it becomes a relatively straightforward task to switch to a new processor when it becomes available. This tends to keep competition strong and prices reasonable.

The DGS software, for example, uses a 68030 coprocessor from either Definition or YARC Systems, and transputer cards from CSA, Microway, or YARC.

Powerful Pluses

There are many reasons to use coprocessors besides raw power. One is to ensure object code compatibility. A coprocessor is probably the only way to market an application that uses, for example, 68020 assembly language in the Intel-dominated PC world, short of a total rewrite of the code.

This is why Oklahoma Seismic used a 68020 coprocessor for its MIRA geophysical data-analysis programs. MIRA analyzes the echo returns from sound blasts set off at regular intervals along the earth's surface that estimate a probable reconstruction of the underground geophysical-layer structures. A typical reconstruction is shown in photo 2. No compromises need to be made in a program's graphical or operator interface because it is running on a coprocessor.

Another attraction of coprocessors is the ability to increment your computing power just by adding more boards. For example, Visual Information (VIDI) produces an animation package for the Mac II that is similar to the Digital Arts

DGS software. The VIDI software running on a single 29000 RISC coprocessor runs about 10 times faster than on a standard Mac II, and about 5 times faster than on the Mac IIci.

VIDI has written some software that allows up to five RISC boards to simultaneously render the images from an animation sequence. This gives an effective system speed 50 times greater than that of the Mac II host itself. This architectural flexibility, which is common in a mainframe environment, is only available on the desktop by using computing coprocessors.

State of the Market

The table lists the manufacturers that are currently shipping a coprocessor product. In order to exclude nonprogrammable systems (such as VGA video cards), table entries are restricted to systems that have a high-speed CPU, will execute user-written programs, and are targeted at desktop platforms.

Some of these systems are intended for specific applications, such as graphics. Boards from Apple, Hewlett-Packard, IBM, and NEC fall in this category. Others are intended as array processors. They don't usually allow direct and easy porting of applications software, as the array processor interacts with the host via a series of subroutines that are linked with main software running on the host. Array processors used to be very popular, but most AP manufacturers now offer alternative, more comprehensive, software-support packages.

continued

COMPUTING COPROCESSORS

The coprocessors listed here fall into three categories. The ones marked "AP" are devoted to array processing. The entries from Apple, IBM, Hewlett-Packard, and NEC are graphics coprocessors. The remainder are general-purpose coprocessing systems.

Company	CPU	Platform	Operating system	Max. RAM (MB per CPU)
Apple	RISC 29000	Mac	QuickDraw	N/A
Avalon	RISC 88000	VAX	VMS	80
CSA	Transputer	PC	DOS	8
Definicon	CISC 68030	PC	DOS	8
	RISC SPARC	PC	DOS	8
	Transputer	PC	DOS	4
HP	Graphics engine	PC	AP	N/A
IDT	RISC MIPS R3000	Mac	Special	64K bytes
IMS	Custom	Mac	Smalltalk	64
	Custom	PC	Smalltalk	64
IBM	RISC i860	PC	AP	N/A
	RISC RT	PC	Unix	N/A
Levco	Transputer	Mac	Mac OS	N/A
Meiko	Transputer	Sun	SunOS	N/A
Mercury	RISC Weitek	PC	DOS	N/A
	RISC Weitek	Sun	SunOS	N/A
Microway	Transputer	PC	DOS	16
NEC	Graphics engine	PC	AP	N/A
Opus	RISC 88000	PC	Unix	16
	CISC 32532	PC	Unix	N/A
Tektronix	RISC 88000	Mac	AP	8
Parsytec	Transputer	PC	DOS	N/A
	Transputer	Mac	Mac OS	N/A
	Transputer	PS/2	DOS	N/A
YARC	CISC 68030	PC	DOS	8
	CISC 68020	PS/2	DOS	4
	Transputer	PC	DOS	16
	RISC 29000	PC	DOS or AP	16
	RISC 29000	Mac	Mac OS or AP	8

The IMS product is also a little unusual. It lets you define the instruction set of the custom processor chip. IMS calls its technology WISC, for writable-instruction-set computer. In addition, IMS offers conventional language-development environments, such as Smalltalk and C++.

The Movement to RISC

One of the startling points visible from even a cursory glance at the table is the number of RISC CPUs that are used in coprocessing systems. The main reason for this is the current higher performance of RISC engines compared to that of conventional complex-instruction-set-computer (CISC) processors. There are several reasons why RISC CPUs are well suited to a coprocessor environment.

First, a coprocessor is a small computing system featuring a tightly coupled RAM subsystem. This happens to be the

ideal topology for a RISC computing system. At the high frequencies that RISC processors use, it is very difficult to propagate signals around a circuit board. The bigger the board, the more features it has and the lower its performance. Conversely, the small, tightly coupled coprocessor can often extract peak performance out of a RISC CPU.

Second, RISC carries no requirement for object-level compatibility. Almost all compatibility between coprocessor platforms is achieved at the source code level. Thus, the lack of an applications software base for RISC engines is no particular disadvantage.

In addition, a RISC engine is often less expensive than a CISC CPU of comparable performance. This is especially true for the Advanced Micro Devices (AMD) 29000 and SPARC-based products. Since the cost/performance ratio is often the major selection criterion for a coprocessor

engine, the RISC machines usually excel.

RISC vs. CISC

RISC technology has other advantages over CISC that are not specific to coprocessing systems. These days, processors based on RISC define the standards of high-end computing. Although RISC technology itself is not necessarily superior to CISC, a number of factors have combined to position RISC systems at higher performance levels than their CISC counterparts.

First of all, architects of RISC microprocessors began with a clean slate. There were no previous generations of software with which they had to maintain compatibility, and no preconceived notions of how they had to achieve hardware interfacing. This factor is very important.

Designers of computers based on a particular family of processors—the Motorola family, for example—are prepared to accept only minor changes in system architecture from one generation to the next. If, for instance, the designers of the 68040 had implemented an external Harvard architecture, with separate external instruction and data memories, they would be in a considerable amount of trouble right now.

Both hardware designers and software engineers would have trouble dealing with such a radical change in 680x0 architecture. Hardware designers would have to redesign system boards, and software developers would have to relink all current 680x0 binaries, for instance, to separate the source code and data address spaces. This would complicate the smooth upward migration path provided by the 680x0 family.

Thus, Motorola implemented an internal Harvard architecture with separate data and instruction buses on the 68040. The data and instruction paths pass through separate memory management units and caches within the chip, but the signals are combined before they are brought out of the chip.

On the other hand, the AMD 29000 RISC designers had no qualms about implementing an external Harvard architecture. Separated external buses seemed clearly superior (and, ultimately, cheaper), so they were used. The designers were not faced with any overriding compatibility issues.

Second, it's easier to design a fast memory system for a modern RISC chip, because the software can maintain closer control of the internal pipeline status

continued

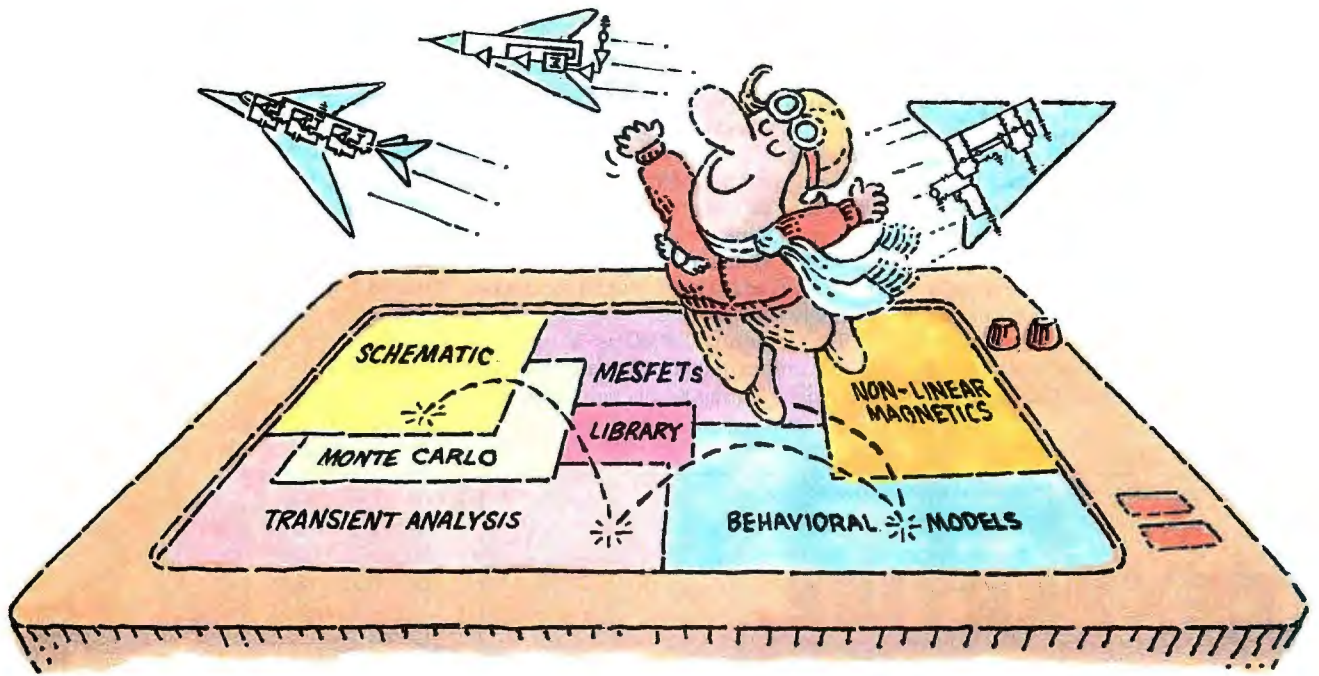

THE NEW MICRO-CAP III.™ SO YOU CAN TEST-FLY EVEN MORE MODELS.

It wasn't easy. But we did it. Made the long-time best-selling IBM® PC-based interactive CAE tool even better.

Take modeling power. We've significantly expanded math expression capabilities to permit comprehensive analog behavioral modeling. And, beyond Gummel Poon BJT and Level 3 MOS, you're now ready for nonlinear magnetics modeling. Even MESFET modeling.

Analysis and simulation is faster, too. Because the program's now in "C" and assembly language. That also means more capacity — for simulating even larger circuits.

As always, count on fast circuit creation, thanks to window-based operation and a schematic editor. Rapid, right-from-schematics analysis — AC, DC, fourier and transient — via SPICE-like routines. The ability to combine digital/analog circuit simulations using integrated switch

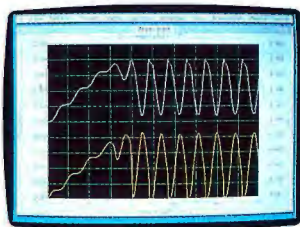

Transient analysis

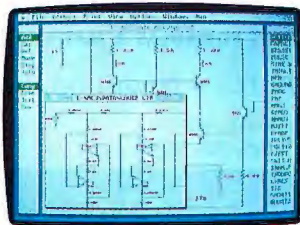

Schematic editor

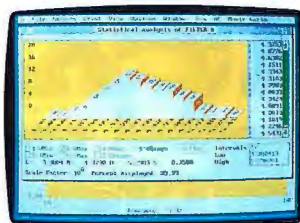

Monte Carlo analysis

models and parameterized macros. And stepped component values that streamline multiple-plot generation.

And don't forget MICRO-CAP III's extended routine list — from impedance, Nyquist diagrams and BH plots to Monte Carlo for statistical analysis of production yield. The algebraic formula parsers for plotting virtually any function. The support for Hercules, CGA, MCGA, EGA and VGA displays. Output for plotters and laser printers.

Cost? Still only \$1495. Evaluation versions still only \$150. Brochure and demo disk still free for the asking. Call or write for yours today. And see how easily you can get ideas up and flying.

Spectrum

1021 S. Wolfe Road
Sunnyvale, CA 94086
(408) 738-4387

than it can with the CISC chip. This allows the use of "load scheduling" and other optimization techniques to hide the wait states that are introduced when interfacing to real-world memory systems.

Which RISC?

In terms of overall system speed (as defined by the actual speed of operation when running application code), the leading RISC families are currently the MIPS R3000, the AMD 29000, and the

Motorola 88000. The R3000 requires too many peripheral and cache chips to be really suitable as a coprocessor engine. Indeed, the only offering is from IDT. This card should probably be used solely as a development platform, as it has only cache RAM and has to go across the Nu-Bus for access to main memory, an unacceptably slow process.

The Motorola 88000 is a very fast CPU, with arguably the fastest single-precision floating-point engine available.

It produces its best results on small programs, such as benchmarks, that easily fit within its small 16K-byte data cache. It doesn't perform as well with larger problems primarily because of a minor design flaw in the 88200 cache controller. When there is a cache miss, the whole 4-word cache line must be refilled before execution can continue.

Thus, for programs whose data has good locality of reference, the 88100/88200 chip set turns in a superlative performance (its Whetstone figures are essentially equivalent to those of the Cray-1S). But when it is manipulating sparse matrices, at least 2 words of each cache line are usually never used. The overhead associated with waiting for them to be filled on each cache miss is crippling.

For example, when the 88000 runs a Gauss-Jordan elimination of a 200-by-200 matrix (from the Argonne Labs LINPACK benchmark suite), its Cray-relative performance drops to only 10 percent of what it achieves on Whetstone tests. In fact, if you use enough 88200 cache-controller chips, you can perform the whole LINPACK reduction in the caches and double the performance of the 88000 system.

The AMD 29000 offers a compromise between performance and hardware cost. It uses two totally separated buses for the instruction and data streams, which allows standard DRAM to achieve almost the same performance as static RAM (see "Real-World RISCs," May 1988 BYTE). Although a 29000 system won't outperform an R3000 or an 88000 system on small benchmarks, it will frequently emerge the winner on larger tests or applications code.

Coprocessing Comes of Age

Coprocessor systems have truly come of age. In 1984, when Dave Rand, George Scolaro, and I were defining what we thought could be done with coprocessors and how to do it, we could only dream that one day manufacturers such as IBM, Apple, and Tektronix would offer products using this technology.

Today's coprocessor systems give PCs the computing power of a mainframe. Over the next two years, you will see coprocessors achieve a level of performance currently reserved for supercomputers. Why dream about a Cray? Coprocessor technology will soon put that kind of power into your desktop computer. ■

Trevor Marshall is a BYTE consulting editor and is president of YARC Systems Corp. (Agoura, CA). You can contact him on BIX as "tmarshall."

(T)EXPERTISE.

For document typesetting and formatting quality, PC T_EX is the difference between average and expert. It's the next step beyond standard desktop publishing.

Of PC T_EX, *INFOWORLD* said: "... No non-T_EX-based program has such typographical æsthetics... enormously flexible..."

And *PC MAGAZINE* wrote: "(With PC T_EX) ... you can achieve incredible precision in formatting text, especially mathematical expressions."

For a free PC T_EX demo diskette, product catalog and information on a configuration for your system, call **415/388-8853**. Then give your next job the (t)expert touch.

PC T_EX is a registered TM of Personal T_EX, Inc. T_EX is an American Mathematical Society TM. Inquire about PTI distributorships. Site licenses available to qualified organizations. This ad was typeset using PC T_EX and Bitstream fonts.

(T)EXPERT
TYPE

Name	Definition
Gamma	$\Gamma(z) = \int_0^{\infty} t^{z-1} e^{-t} dt$
Sine	$\sin(x) = \frac{1}{2i}(e^{ix} - e^{-ix})$
Error	$\operatorname{erf}(z) = \frac{2}{\sqrt{\pi}} \int_0^z e^{-z^2} dz$
Bessel	$J_0(z) = \frac{1}{\pi} \int_0^{\pi} \cos(z \sin \theta) d\theta$
Zeta	$\zeta(s) = \sum_{k=1}^{\infty} k^{-s} \quad (\Re s > 1)$

(T)EXPERT FORMULAS & MATH

T_EX for PCs = Personal T_EX, Inc.

12 Madrona Avenue
Mill Valley, CA 94941



Unleash Your 286, 386 or 486!

Whether you are running 1-2-3 or AutoCAD, or porting a FORTRAN application, MicroWay has the solutions that will both speed up your system and simplify your development efforts. These include inexpensive 386 accelerators, a 486 motherboard that has twice the throughput of a VAX 8650 when equipped with a Weitek 4167, a family of globally optimized 386 and 486 compilers and the most up to date numerics on the market. These include Intel, Weitek, and Cyrix coprocessors, plus Weitek daughterboards and a Weitek Micro Channel card for the model 70 and 80 — all of which comes with the finest technical support in the industry.

Milt Capsimolis of Ithaca Software, developer of HOOPS, the highly regarded 3D, object-oriented graphics library reports: "We ported a huge C library — well over 100,000 lines — without a hitch, in less than a day! ... We liked the enormous advantage NDP C-386 offers through its support of the Weitek coprocessor."

Fred Ziegler of Aspen Tech in Cambridge, MA: "I ported 900,000 lines of source in two weeks with NDP Fortran-386 without a single problem!" Aspen Tech's Chemical Modeling System is in use on mainframes worldwide and is probably the largest application to ever run on an Intel processor.

Our compilers come with the features you need to simplify porting to the 32-bit mode of the 386, including a 99% VAX VMS compatible FORTRAN and a dual dialect C which is UNIX System V and ANSI compatible. Also included is a library of 135 character and pixel oriented graphics routines that automatically detect and support the full range of PC display adapters. Plus we carry a full line of third party libraries and utilities that were ported with our languages. For information about numeric coprocessor performance, call for your free copy of an article by Stephen Fried, "The State of PC Numerics in 1990". For more information, please call our Technical Support Dept. at (508) 746-7341.

386 Compilers and Tools

Our NDP family of compilers generate globally optimized, mainframe quality code that runs on the 386 or 486 in protected mode under UNIX, XENIX, or extended DOS. The compilers address 4 gigabytes of memory while supporting the 80287, 80387, Weitek, and Cyrix coprocessors. Applications can mix code from all three compilers and assembly language. The DOS versions allow the user to write his own numeric error handlers and interface 386 real mode programs from protected mode.

NDP Fortran-386™ is a full F77 with F66 and DOD extensions that is 99% VMS compatible.

NDP C-386™ runs as a full K&R C with MS extensions or as an ANSI compiler.

NDP Pascal-386™ is a full ANSI/IEEE Pascal, with extensions from C and BSD 4.2 Pascal.

DOS 386 versions (NDP tools included) \$895
 DOS 486 versions (NDP tools included) \$1195
 UNIX/XENIX versions \$795
 NDP VMM virtual memory manager \$295
 Eclipse or Phar Lap Tools \$495
 NDP Link - Incremental Linker \$295

NDP C++ Version 1.2 \$295
NDP Windows™ Library: \$125, C Source: \$250
NDP HOOPS™ \$795
NDP Plot™ \$325
NDP/FFT™ NDP or 80x87 version ... ea. \$250
NDP to HALO '88 Graphics Interface \$100
NDP NAG™ — The NAG Workstation library is a subset of the NAG mainframe libraries. It contains a library of 172 routines designed to solve differential equations and eigenvalue problems, perform matrix operations, fit curves, do statistics and regression analysis, generate random numbers, and compute special functions and integrals: \$795, Weitek version: \$995

NDP Fortran-486™, NDP C-486™, and NDP Pascal-486™ are new releases of our NDP compiler family that have been optimized for the 486. Driven by NDP Fortran-486, the Number Smasher 486, running with a 4167, delivers over 10 million floating point operations per second! The compilers are \$1195 each.

PC Accelerators

SuperCACHE-286 12 MHz \$399
FastCACHE-286 12 MHz \$299

Parallel Processing

MicroWay's IBM compatible Monoputer, Quadputer, Videoputer, and Linkputer boards work together using Inmos transputers to provide expandable, plug-in mainframe performance for your desktop PC.

Monoputer™ — Includes one T800 and up to 16 meg of RAM for parallel code development. The 4 MWhetstones T800 makes it the ideal FORTRAN engine for cost-effective execution of your mainframe programs. ... from \$1295

Quadputer™ — This board for the AT or 386 can be purchased with 1 to 4 transputers and 1 or 4 meg of memory per transputer. Two or more Quadputers can be linked together to build networks of up to 100 or more transputers providing mainframe power. ... from \$1995

Linkputer™ — Links up to 8 boards to provide dynamic transputer topologies. ... \$1500

Transputer Compilers and Utilities

These parallel languages are designed for use with the Monoputer, Quadputer and Videoputer.
Logical Systems Parallel C \$595
3L Parallel C, FORTRAN, or Pascal .. \$895
TBUG — debugger for 3L \$330
Parsec Parallel C/dynamic \$1500
ParaSoft EXPRESS Package — Includes transputer communications libraries, parallel code development library, C source level debugger, and system performance monitor. \$1500
Helios PC/s \$1250
occam 2 Toolset \$1500
Nexis Windows File Server — Lets you run parallel applications under the Microsoft Windows environment. \$495
T800/NAG™ — Port of the complete NAG mainframe library. Contains 268 functions: \$2750

486 Your PC!

NumberSmasher-486™ is a 25 MHz replacement motherboard for ATs and 80386s. This motherboard supports an optional Weitek 4167 numeric coprocessor and up to 16 megabytes of memory. It is ideal for applications such as CAD/CAE workstations, statistical analysis, linear programming, and multi-tasking operating environments, such as UNIX, XENIX, and OS/2. It supports the Phoenix, AMI, or Award BIOS. The Number Smasher-486 with 0K is priced at \$3995.

Math Coprocessors

WEITEK

4167-25 (Now in stock) \$1395
mW1167 Micro Channel-16/20 .. from \$995
mW3167 Micro Channel-25/33 .. from \$1495
3167-20 \$795
3167-25 \$995
3167-33 \$1295
mW3167/80387 Board \$200
mW1167™ and mW3167™ coprocessor boards are built at MicroWay using Weitek components. Each includes an 80387 socket.

INTEL

8087 \$84
80287-8 ... \$195
80387-16 .. \$330
80387-20 .. \$400
80C287A .. \$280
8087-2 \$120
80287-10 \$220
80387-16SX .. \$310
80387-25 \$510
80387-33 \$625
287Turbo-20™ This coprocessor board runs a specially qualified Intel CMOS 80287 at 20 MHz regardless of the main CPU speed. . \$450
RAMPak™ - one or four meg 32-bit memory expansion module for Compaq Deskpro 386 20/25 One meg .. \$240, Four meg .. \$700

CYRIX

Cyrix CX83D87 FasMath™ — Fastest 80-bit Intel compatible coprocessor. Performs transcendentals 3 times faster than the 80387. 20 MHz: \$400 25 MHz: \$510 33 MHz: \$625

386 Your AT!

NUMBER SMASHER-386™ — A full-sized card that replaces the 80286 microprocessor on your IBM AT or compatible motherboard with an 80386 that runs at 20 or 25 MHz. It runs numerically intensive applications up to a factor of 60 times faster, while maintaining full hardware and software compatibility when running all 386 applications. Includes sockets to optionally add up to 8 megabytes of 32-bit memory, an Intel 80387, Weitek, or Cyrix numeric coprocessor, and 64K or 256K of high speed cache memory. from \$895

FASTCache-SX™ — The most cost effective accelerator we have ever manufactured. Plugs into the 286 socket, speeding up all applications by a factor of 2 to 4. Runs all 386 applications. Features an 80386-SX (16 or 20 MHz), a 4-way 32K cache, expandable to 64K, and a math coprocessor socket. 16 MHz: \$495 20 MHz: \$595

MicroWay

World Leader in PC Numerics

Corporate Headquarters: P.O. Box 79, Kingston, MA 02364 USA (508) 746-7341
 32 High St., Kingston-Upon-Thames, U.K., 081-541-5466 Germany 069-75-2023
 USA FAX 508-746-4678 Italy 02-74.90.749 Holland 40 836455 Japan 81 3 222 0544

Super Sources

Desktop supercomputers rely on a mix of technologies to deliver Cray-like performance in personal computer-size packages. For more information on the developing technologies discussed in this section, contact these companies:

Arche 486 EISA
Arche Technologies, Inc.
48835 Kato Rd.
Fremont, CA 94539
(800) 422-4674
Inquiry 1053.

C-Linda
Hypercomputer Linda
Scientific Computing
Associates, Inc.
246 Church St.
New Haven, CT 06510
(203) 777-7442
Inquiry 1054.

ComputeServer
Torque Computers, Inc.
100 Varick St.
New York, NY 10013
(212) 925-1715
Inquiry 1055.

Connection Machine
Thinking Machines Corp.
245 First St.
Cambridge, MA 02142
(617) 876-1111
Inquiry 1056.

Cray Y-MP
Cray Research, Inc.
608 Second Ave. S
Minneapolis, MN 55402
(612) 333-5889
Inquiry 1057.

i486
i860
EISA chip set
Intel Corp.
3065 Bowers Ave.
Santa Clara, CA 95051
(408) 765-8080
Inquiry 1058.

Intelligent Drive Array
Systempro
Compaq Computer Corp.
20555 FM 149
P.O. Box 692000
Houston, TX 77269
(713) 370-0670
Inquiry 1059.

isPC/860
Intel Scientific Computers
15201 Northwest Greenbrier Pkwy.
Beaverton, OR 97006
(503) 629-7629
Inquiry 1060.

MC486
Apricot Computer plc
Apricot House
111 Hagley Rd.
Edgbaston
Birmingham B16 8LB
UK
44-012-456-1234
Inquiry 1061.

Micro Channel
IBM Corp.
Old Orchard Rd.
Armonk, NY 10504
(914) 765-1900
Inquiry 1062.

MPX
Unix System V/386
Xenix
The Santa Cruz Operation
P.O. Box 1900
Santa Cruz, CA 95061
(408) 425-7222
Inquiry 1063.

Parallel Programming
Support Environment (PPSE)
Oregon Advanced Computing
Institute
19500 Northwest Gibbs Dr.,
Suite 110
Beaverton, OR 97006
(503) 690-1220
Inquiry 1064.

68040
88000
Motorola, Inc.
6501 William Cannon Dr. W
Austin, TX 78735
(512) 891-2000
Inquiry 1052.

SX-X Series
HNSX Supercomputers, Inc.
77 South Bedford St.
Burlington, MA 01803
(617) 270-7600
Inquiry 1065.

386/smp
486/smp
Corollary, Inc.
17881 Cartwright Rd.
Irvine, CA 92714
(714) 250-4040
Inquiry 1051.

Vectra 486 PC
Hewlett-Packard
19091 Pruneridge Ave.
Cupertino, CA 95014
(408) 725-8900
Inquiry 1066.

Z-1000
Z-386/33E
Zenith Data Systems
1000 Milwaukee Ave.
Glenview, IL 60025
(312) 391-8860
Inquiry 1067.

This resource guide lists information sources for the major concepts and products listed in this State of the Art section. Inclusion in the resource guide should not be taken as a BYTE endorsement or recommendation. Likewise, omission from the guide should not be taken negatively. The information here was believed to be accurate at the time of writing, but BYTE cannot be responsible for omissions, errors, or changes that occur after compilation of the guide.

Something
just happened
to the world's
best-selling
family
of personal
computers.

It just got



Six powerful new systems. Now available are six new PS/2[®]s with **MicroChannel™** for those wanting increased storage, expansion slots and 386™ power.

We've expanded our PS/2 Model 80 line to include two new 20 MHz models as well as two new cached 25 MHz machines. And two of these new PS/2 models come with our lightning-fast 320MB hardfile.

Our PS/2 line has also been extended with the introduction of two new Model 65SXs which offer greater expandability and file capacity along with an affordable price tag for 386SX™ power.

Portability, power and a low price. The award-winning P70 with **MicroChannel** has a new 386 16 MHz model. This new version of our full-function portable has a 30MB hardfile and allows you to take your applications with you wherever you go.

New fully upgradable LaserPrinter E. The quality printing and superb paper handling of the IBM LaserPrinter are now available in the first affordable laser printer that's fully upgradable—the IBM LaserPrinter E.

It can print at up to 5 pages per minute and can easily be upgraded to 10 pages per minute. What's more, a Postscript[®] option is now available for both the LaserPrinter and the LaserPrinter E to make your desktop publishing look its best.

Innovative software solutions for networking. Connectivity with your PS/2 is better than ever with the availability of OS/2[®] EE V1.2 and OS/2 LAN Server V1.2.

OS/2 EE is now easier to install and gives you ready access to OS/2 relational data bases and expanded access to host computers and Ethernet[®] networks.

OS/2 LAN Server offers increased price performance, making it one of the lowest cost-per-user software environments in the industry.

And to make it all easier, IBM introduces Easel[®] 1.1 for OS/2 EE—the revolutionary development tool.

better.



New high-resolution 14" display. Excellent resolution, contrast and clarity make the new, affordable IBM 8515 14" display a pleasure to work with.

Inexpensive new compact disc technologies. Inexpensive large-capacity storage is now yours on any **MicroChannel** PS/2. It's the new IBM CD-ROM and it allows you to store the equivalent of over 400 diskettes of reference material and clip art for applications like desktop publishing, multimedia and more.

New **320MB** lightning-fast hardfile. The new 320MB hardfile option, with a lightning-fast access speed of 12.5 MS, comes standard on two of the new Model 80s and is available as an option on all Model 60s, 65SXs and 80s.

Increased expandability with the new Small Computer System Interface (SCSI). An industry-standard SCSI adapter comes with the new 80 and 65SX models and is also available as an option for all your current PS/2s with **MicroChannel**.

Every SCSI busmaster adapter allows you to add up to seven peripherals, so adding an array of scanners, optical disks and new technologies like multimedia and IBM's CD-ROM is no problem.

The IBM PS/2 is the world's best-selling family of personal computers. And we haven't stopped there—in fact, we've just made our family even better.

Whether your business is large or small, your investment today in the PS/2 family of hardware and software applications can pay dividends tomorrow. Because the IBM PS/2 family can easily expand with your business and change to meet your needs.

To help you protect your investment, we're offering a wide range of new products. Products that offer more expandability and outstanding price performance. Innovative products that increase the value of your investment in **MicroChannel** and OS/2. Versatile products that offer more solutions than ever, especially for power users and those looking to network.

But more important, we've made these changes in our family so that one thing could stay the same: the IBM PS/2 family of personal computers is one that delivers solutions today, tomorrow and beyond.



How're you going to do it? PS/2 it!

The IBM logo, consisting of the letters "IBM" in a stylized, blue, blocky font with horizontal stripes.

AROUND THE WORLD IN TEXT DISPLAYS

*You think your computer is complicated?
Try typing with 8000 different characters.*

Ben Smith

According to the Bible, all the people in the world once spoke a common language. Then, when men of a great city tried to build a tower to the sky, the Lord came down and confused the language and scattered the people. The city came to be known as Babel, after the Hebrew word for "confused."

"Confused" aptly describes today's world, where the existence of thousands of distinct languages creates problems for commerce, politics, and technology—including computers.

Those of us in the English-speaking computer community tend to forget that computing is done all over the world, where functions that we take for granted are not quite so simple. The characters *A* to *Z* are easy to use in computers when compared with Cyrillic, Hebrew, Greek, Arabic, Chinese, and Japanese. Fortunately, today's faster and cheaper processors, memory, and high-resolution screens are providing affordable solutions to the problems of worldwide computing.

First, the Easy Ones

The task of developing systems and software that use non-English characters and words ranges from fairly easy to nearly impossible. Languages that use the same Latin alphabet as English, such as German and French, are the easiest to develop software for. Only a few special characters are required, and you can use these on many word processors by loading international keyboard and printer drivers, or by pressing special key combinations to insert them into documents.

IBM—very much an international company—provides its AIX version of Unix with a set of routines, called *message services*, to help display messages from a program. Developers of programs for the international market can use these facilities to internationalize their applications by externalizing all their messages and help screens. Different message and help tables are built for each language. Modern character-generator tables include extensions to the standard Latin characters for German, French, Portuguese, Spanish, the Scandinavian tongues (including Icelandic), and other European languages.

But if the characters are nonroman, say Cyrillic, you need more than just a language-specific message table. You also need to have the characters represented on the keyboard, the screen, and any other output device. Admittedly, the computer knows the characters as only bits and bytes, but the user needs to be able to interact with the computer. There are Cyrillic fonts for screens and printers, as well as Cyrillic key caps. Russian and Slavic writers need to learn only their version of the keyboard and to run versions of software that use their language.

Solutions to Classic Problems

The next major problem of representing foreign languages is how to deal with diacritical marks. This problem stems from the standard way of putting a character on the screen. Each character is stored as an array of bits within a character cell (see figure 1). In IBM PC compatibles and computer terminals, the cell size is dependent on the display hardware. (On bit-mapped systems like the Macintosh, the cell size varies from character to character and from font to font. See the text box "The International Macintosh" on page 266.) When a character is copied from memory to the screen, the entire cell is rewritten, replacing any bits that may have previously been mapped to that area. Thus, there is no way to display diacritics in the same character cell as the base character.

This is an exclusive-OR logic: One or the other character can occupy the space on the screen, but not both at the same time. In order that diacritics be added to the display, there must be a separate character defined for each diacritic and base character (radical) combination. One design that uses this method, IBM's High Function Terminal, has 10-bit characters, which extends the table to 1024 (2^{10}) characters.

A better solution is found by breaking from the standard way of generating characters on the screen, the OR logic, and using AND logic instead; one character *and* another can occupy the same space on the screen at the same time. David Packard Jr. did just this with his design for the Ibycus Scholarly Computer.

continued



You won't find an Ibycus in your local computer store, but you may find one in a college humanities department. It's a special-purpose computer, made to order for classical scholars. It's a word processor and text-searching machine for Latin, Greek, Hebrew, and Coptic writing, including all breathing and diacritical marks and Western European vowels and symbols. Contrasted with the PC's Monochrome Display Adapter 9- by 14-pixel character matrix, the Ibycus uses a matrix 18 pixels wide by 16 pixels high. (The characters are 16 pixels wide; the other 2 pixels separate characters.) The display shows 24 rows of 80 columns.

The Ibycus is usually combined with a CD-ROM device for research and study of the Western classics. The search utilities can quickly find text in any of the supported languages—not a

trivial accomplishment.

Closer to personal computer home, Zondervan Electronic Publishing makes a package for biblical and classical scholars. ScriptureFonts lets you enter Greek, Hebrew, and Latin on the same line, display the proper characters on the screen, and print them on your printer. All the characters in the alphabets are mapped to the standard keyboard and displayed using standard character-generation hardware (see photo 1).

Such software must deal with a further complication to internationalization: Not all written texts run left to right and top to bottom. Hebrew text, for example, runs from right to left. Display software must place the cursor on the leftmost column after a carriage return and move the cursor to the right after displaying each character in a stream.

Zondervan has solved many of the cursor-direction and line-wrap problems by using absolute cursor positioning after every key press. (Normally, the system's BIOS automatically moves the cursor to the right after each key press; ScriptureFonts, however, bypasses the BIOS and sends an escape code to the screen after each key press, telling it where to place the cursor.) While this solution works, it adds to the program's overhead and can cause problems; for example, inserting text after the fact confuses the line-wrap macros. For a total solution to all the right-to-left writing differences, the control needs to be at the level of the display device. The Ibycus handles this well because its display is designed to work in any direction.

The Challenges of Arabic

Arabic writing is right-to-left for text and left-to-right for numbers. This complexity is further exacerbated by the number of cases in Arabic. While printed Hebrew has only one case, and Roman and Cyrillic have two, Arabic has four. Arabic also uses stretch character forms, which add emphasis and aesthetics to the written word. So much of the Arabic writing that we are familiar with is actually calligraphic. And while standard typewriter and printing Arabic fonts have existed for decades, the list of characters that are acceptable, even required, varies from region to region. This is not just a minor disagreement—this is a religious issue.

As with roman computing, a standard must be well established for Arabic writing to become common for computing. As yet, no convention exists for Arabic-character computing codes. NCR has a half dozen different character maps for its Arabic terminals and printers. IBM has at least 10.

The problem lies with the displays and printing devices on which Arabic is implemented. First, Arabic characters within a word must be physically connected. An EGA or better display handles this reasonably well, and bit-mapped displays and graphics workstations have no trouble with it.

When it comes to printing, the vertical range of Arabic characters and their diacritical marks is beyond the range of single-pass nine-pin dot-matrix printers. However, 24-pin printers have no difficulty with either the resolution or the management of the Arabic fonts. Laser printers are even more flexible because of their capability for very large character bit maps and the ease with which they build compound characters from basic elements.

Putting aside the religious issues of which characters to codify, the industrial issues of standardizing the codes, and the technical issues of printing and displaying them, you still have the problems of four cases and writing in both directions. You can use standard keyboards with Arabic key caps for text entry if you (or the application you're using) have a way to select the correct form of the letter based on the context. To understand how to do that, you need to know some details of Arabic script.

Figure 1: On a typical IBM PC-compatible system, characters are constrained to a 9- by 16-pixel cell, making it difficult or impossible to display many international characters. When such a system copies a character from memory to the screen, it completely replaces the previous character, which prevents the addition of diacritical marks, such as those needed for Hebrew and Greek. This means that every possible form of a character must be stored in a separate memory location.

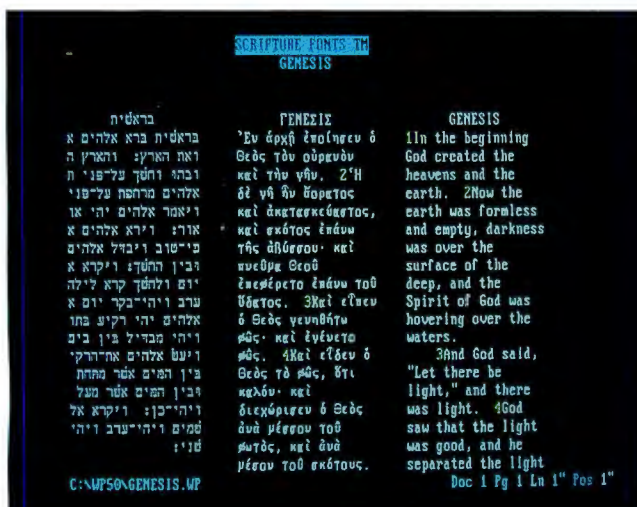
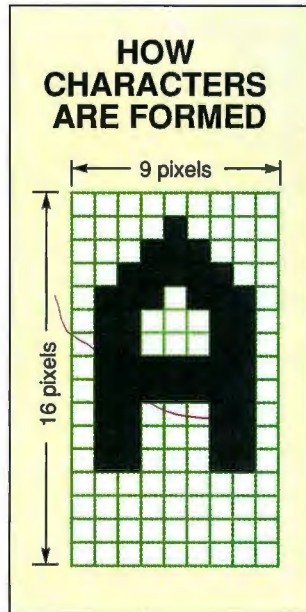

Photo 1: ScriptureFonts, a package for students of Western classics and the Bible, lets users enter Greek, Hebrew, and Latin on a single line, display the proper characters on the screen, and print them on a printer. All the characters in the alphabets are mapped to the standard keyboard and displayed using standard character-generation hardware.

Stretching a Point

The Arabic alphabet consists of 28 basic characters and the stretch character (used for aesthetics and emphasis). With the exception of the letters *alif*, *waw*, and *ya*, all characters are consonants. These three exceptions are actually consonants with attached vowel sounds. The vowel sounds are usually added to Arabic by diacritical marks.

When a character stands alone or is at the end of a word, it is written with a bold stroke. When it occurs in the middle of a word, it is usually joined to the next letter by an upward curved stroke. And when it occurs at the beginning of a word, it is often an abbreviated stroke unless it is capitalized. There are six letters in the Arabic alphabet that can be connected only to the preceding letters. These are cast as delimiters in the scheme described below.

The Arabic characters can be divided into four classes: radical, delimiter, space, and numeric. The radical and delimiter characters can each have four forms (cases): capitalized, end-connective, midword, and word-beginning. Once the characters and forms have been defined in this way, it's not difficult to build contextual-analysis tables and rules. Then the only characters forms that need to be mapped to the keyboard are the base forms (usually word-beginning) of the radicals and their accented versions.

When you enter text on a system that can handle Arabic characters, it's a little surprising to watch the form of surrounding characters change as the computer resolves which form to display—not to mention watching the cursor move to the left (see figure 2). Then, when you enter numerals, the cursor stays in one place and the *numerals* stream off to the left, since numerals run left-to-right.

The Great Frontier: Chinese

Chinese is traditionally written in columns, top-to-bottom, with columns running right-to-left. This problem can be overcome, however, because modern Chinese people have learned to read in Western style, by rows left-to-right. The greatest challenge of computerized Chinese, then, comes from the fact that Chinese characters are not phonetic but rather pictographic and ideographic—that is, they represent images and concepts rather than sounds. The entire Chinese language includes more than 40,000 characters, 8000 of which are commonly used. Try putting all those on your standard keyboard.

Many Chinese characters were developed by combining other characters. For example, the character for *dream* is derived from the character forms for *flower*, *evening*, *roof*, and *eyes-while-lying-down*. However, as the base forms are combined, they are often abbreviated to simplify writing or modified to improve the character's readability, writability, or aesthetic value (see figure 3).

Modern Chinese writing was developed with brush and ink. The strokes from a brush naturally have different thicknesses at various places. Uniform lines and curves make reading the characters more difficult, and, in some strokes, impossible. Even though the height of the characters can be kept relatively uniform while using the Western writing direction, character width will vary. Reading Chinese characters with fixed width and height is like trying to understand someone who's speaking in an absolute monotone. Again, the Chinese have learned to cope, this time with the limitations of computer displays.

Chinese computing involves many of the same issues as computing in Arabic: the politics of which characters to include in the basic set, the necessity for high-resolution screens and bit-mapped character displays, printer limitations, and so on. Even if you solve those, you're left with the problem of how to enter

the thousands of Chinese characters from a keyboard—a challenge much more complex than that of Arabic.

The first attempts to solve this problem have involved huge, specially designed keyboards with hundreds of keys. Some early designs came from Multitech, a multinational high-tech company headquartered in West Germany. In 1987, Multitech changed its name to Acer and moved its headquarters to Taipei, Taiwan. Suddenly, finding ways to make Chinese computing easier became a necessity.

Besides being a major force in the development of Chinese MS-DOS, Acer has also implemented methods for entering Chinese characters with a standard AT-style keyboard—though “selecting” may be a better word than “entering.” Acer provides two ways of selecting a character from the expandable character database in its Chinese system. The first selection method, involving phonetics, migrated from Japan along with many Japanese phonetic characters on the keyboard.

Using 42 key combinations, the user enters the consonants, *continued*

ARABIC: A MOVING DISPLAY	
Display result	Key press
	ج
	م
	ي
	ع
	Space

Figure 2: Using NCR's Decision Mate V system, a user might type an Arabic word by pressing the characters shown above. After each key press, the cursor moves to the left. When the user presses a space as the last character, the system adds a bold stroke to denote the end of a word.

CHINESE: A THOUSAND PICTURES	
	Flower
	Eyes-while-lying-down
	Roof
	Evening

Figure 3: Chinese characters are based on images and concepts instead of phonetics. Often, these images are combined to form new characters. The Chinese character for dream comes from the character forms for flower, evening, roof, and eyes-while-lying-down.

The International Macintosh

Many systems specifications for internationalization are currently little more than just words on paper. But the Macintosh has everything in place and working. The key lies in the Script Manager, a set of general text-manipulation routines for Latin-based alphabets and nonroman writing systems such as Japanese and Arabic. By merely redefining a few resources, an application can take on the appearance of a different language.

Resources underlie Mac applications and system operations. They can be added, subtracted, or modified without any concern by the application, yet their encapsulated information determines the attributes of operations and events (e.g., fonts, menus, and cursor type and motion). Resources in the system file are globally available; resources in the application file are only available while that application is running.

To create an international version of a program, an application developer needs to define messages in the target language. He or she may also have to provide the fonts, although fonts are available for nearly every writing method. Due to the bit-mapped nature of the Macintosh display, the size of characters may vary from character to character and from font to font—a necessity for displaying many international characters (see photo A).

Use of the Script Manager and associated resources greatly facilitates the development of multilingual applications. The Macintosh resources take care of all the details of selecting the correct

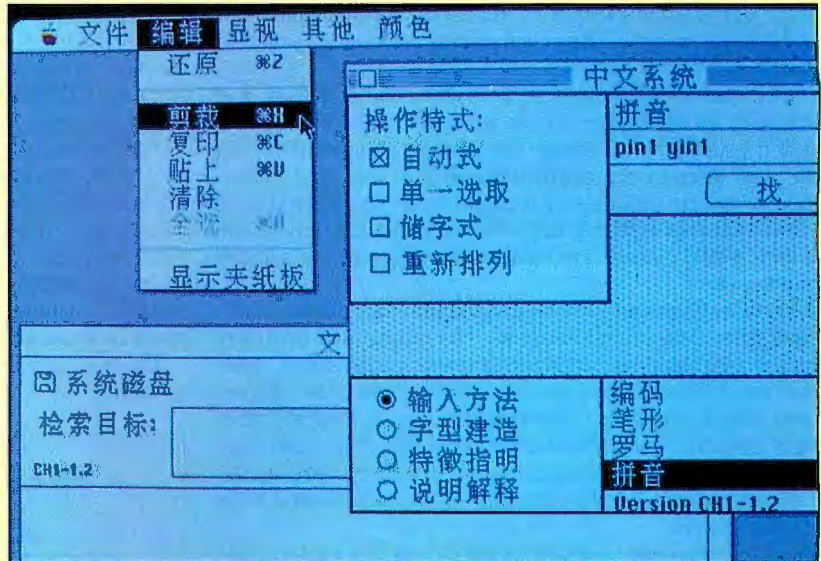

Photo A: Due to the bit-mapped nature of the Macintosh display, the size of characters may vary from character to character and from font to font—a necessity for displaying many international characters.

font, displaying it, and controlling the direction of the writing—left-to-right, right-to-left, even up-and-down. Meanwhile, the keyboard is mapped appropriately. The Script Manager defines 32 different scripts, including Japanese, Chinese, Korean, six other Eastern scripts, 10 different East Indian scripts, and even Ethiopian. Different scripts can be combined on the same line, usually a simple problem when the direction of writing differs between scripts.

The Macintosh International Utilities Package works in conjunction with the

Script Manager to complete the task of internationalization: date, time, monetary, and decimal format, as well as sorting where characters may be equal at one level of sorting but unequal at another.

The tragic flaw is that the Macintosh is proprietary and limited in scope. The operating system doesn't fill the needs of non-Mac users. Nonetheless, despite Apple's attempt to limit the use of its ideas, its solutions to human-interface problems have influenced MS-DOS, OS/2, and Unix.

vowels, and pitches to describe the sound of the character. Since many different characters can sound the same, the user might have to select the correct character from a list of homonyms. For example, Chinese has three "ying" characters; they look considerably different, but one is for an eagle, another is for a parrot, and the third is for a greenfinch.

Although the process of entering Chinese characters phonetically sounds slow and complex, it actually isn't far removed from entering text in roman-based computing, since the Latin alphabet is phonetic. The difficulty for Chinese computer users is in learning a totally foreign way of thinking about their writing.

The other method of Chinese character selection uses a combination of one to five character elements (out of 25 different elements) to build the character. This is similar in concept to actually drawing the character. Acer's name for the method is Changjei, literally translated "characters of Chang, originator of writing."

While this method of building characters may seem simple,

it took a tremendous amount of work to distill Chinese writing to this structure. Mathematically, more than 10 million characters can be described in this way, although not all possible combinations of the 25 Changjei elements generate valid Chinese characters—just as all combinations of five Roman characters do not necessarily form valid English words.

No Western font or character table is designed to hold even a few thousand characters, let alone the many thousands of Chinese characters. Acer uses TCA Code (Taipei Computer Association Recommended Internal Code) and extended memory to address a 2-byte (16-bit) character-generation code. Once the system has determined which character to use (using one of the two methods described above), it copies the character-generation operations from a table entry to the character generator. There are actually three tables: the first holds the data for the 5402 most commonly used characters; the second holds data for 7650 less frequently used characters; and the third table holds data for 5640 user-defined characters.

continued

KENSINGTON EXPERT MOUSE. THE REVOLUTION STARTS HERE.



Presenting Expert Mouse for the PS/2®, a revolutionary new input device. Remember how the mouse fundamentally changed the way we used computers? Now, Kensington revolutionizes the mouse with the introduction of Expert Mouse.



Since it's a trackball, it gives you greater control of your desk and your mouse because you move only the ball, not the entire mouse. Its size and shape allow your hand and wrist to rest comfortably while your fingers roll the trackball.

GET TO THE POINT. PRECISELY. QUICKLY.

Expert Mouse is precise and fast. Its patented optical technology positions the cursor exactly where you want it, and a unique feature called "click-lock" makes drawing, scrolling, and highlighting a breeze.

WORKS WELL WITH ALL YOUR SOFTWARE.

Expert Mouse is the ideal input device to use with any Microsoft Windows® application. In fact, Expert Mouse works with all the software packages that work with an ordinary mouse. And for applications not written with a

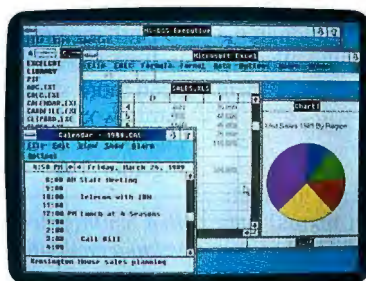

mouse in mind, Expert Mouse comes complete with programmable pop-up menus. These menus enable you to use Expert Mouse with already familiar programs, including Lotus 1-2-3® and WordPerfect®.

MAKES YOU AN EXPERT.

Expert Mouse has a special automatic acceleration feature which senses your working speed. Roll the ball slowly for pin-point precision. Roll it quickly and the cursor will speed across the screen.

Expert Mouse — the next step in the revolution toward a better way of computing.

Expert Mouse is available at your favorite dealer. To find the dealer nearest you, call Kensington at 800-535-4242. In NY, call 212-475-5200, or write to us at Kensington, 251 Park Avenue South, New York, NY 10010.

KENSINGTON 

Circle 131 on Reader Service Card

Figure 4: Japanese text, while using a much smaller set of characters than Chinese, can contain three different kinds of writing: the formal kanji, the phonetic katakana, and the informal hiragana—not to mention roman characters for words and phrases that are untranslatable. The English translation is given below the Japanese text.

JAPANESE: THREE IN ONE

かなり以前のことが、CP/M上のデータベース・プログラムであるVulcanというソフトを批評したことがある。そのとき“頭にくるが傑作”という評価を下した。その意味は、強く希望していたことを実現してくれるプログラムであるが、その操作のやり方が

嫌になるほど面倒ということだ。アルゴリズムはとっても優れているが、それと比べユーザ・インターフェースはかなり見劣りしている。余談ではあるが、これはその後dBASE IIとなった。George Tateは私の批評を読んでVulcanを買収した。

Long ago, I reviewed a CP/M database program called Vulcan that caused me to invent the rating “infuriatingly excellent”; meaning that the program did something I very much wanted done, but I had to fight it every step of the way.

The algorithms were far better than the user interface. Incidentally, that was the first review of the program that became dBASE II. George Tate once told me he bought Vulcan (and renamed it) as a result of my review.

Kanji
 Katakana
 Hiragana

Japanese High Technology

Japanese writing uses a much smaller set of characters than Chinese, but it is more complex because it includes three different kinds of writing (see figure 4). The first writing style is kanji (writing of the Kan dynasty of China). This is the traditional and formal style of writing. The second kind of writing is katakana, a phonetic alphabet used to spell out words that are foreign to Japanese. The third kind of writing is hiragana, an informal, abbreviated style. Japanese computers have to display a mixture of kanji, katakana, hiragana, and ASCII roman.

Japanese characters are usually entered phonetically, often spelled out using the anglicized version of the character. For example, to enter the character for *sushi*, the user enters S-U-S-H-I. Simple for us, but not intuitive for Japanese. Another degree of sophistication hides behind all of this: The pronunciation of a word or character depends on where and how it is used in a statement. As with Arabic, characters change on either side of the cursor as the user enters text. If the word isn't resolved to kanji or hiragana, it will end up either katakana or roman.

Because of the computational power and sophisticated programming required to select and generate Japanese characters, computerization of the average Japanese office didn't take off until 1980. Prior to that, all office work was done by hand. There has never been a successful Japanese typewriter.

The Japanese interest in AI grew out of the work on solving the data-entry problems of their writing, likely the most complex of all. Now Japan has become a great resource for innovative programming as well as computer hardware. Although the Japanese started computerizing much later than the Western world, the lessons they learned on the way have made them leaders in sophisticated systems.

A Unified World Theory

Each writing method carries some special problems for application programs. For example, how do you sort textual data when an alphabet has more than one sorting order? How do you edit Chinese writing? Do you remove the entire character and

start again, or can you edit the character? Sorting Chinese names is simplified by the fact that there are only about 200 Chinese surnames. The Japanese use a great deal of Chinese writing, and there are far more surnames in Japan. So Japanese names are sorted phonetically.

If you think Japanese computing has problems, consider India, which has nearly 20 different methods of writing, besides classical Sanskrit, Devanagari, and Arabic. Countless other writing methods exist in Asia and Africa. Africa alone has nearly a thousand languages—many with no written form.

Still, there are now affordable solutions to the technical problems of computing for the most widely used forms of non-roman writing: Eastern European (Cyrillic), Hebrew, Arabic, Chinese, and Japanese. But great challenges still remain. Perhaps the greatest challenge involves the issue of standards. Some promising signs exist: Many modern standards require programs to have an international version before they can be certified. ANSI Standard C defines a multibyte character type and specifies that all string functions operate on the structure in a sensible manner. The IEEE Posix standards for Unix include specifications for internationalization.

These are steps in the right direction. Structures that allow for more information per character position must exist below the application program, at the level of the compiler and operating system. Unfortunately, very few operating system and language implementers have done more than acknowledge the problem and agree to work on it “very soon now.”

Until the problem is attacked at that level, international users will be forced to make do with ad hoc solutions. Not that we need more standards; the existence of YAT (Yet Another Standard) would only make the problem worse. We just need to change our mind-set from “I can do it better” to “We can do it together.” ■

Ben Smith, a technical editor for BYTE, formerly helped to develop a computerized form of Arabic. He can be reached on BIX as “bensmith.”

Northgate Slims Down!



Photographs: Harry Langdon

Slimmer. Trimmer. The world's smallest 386, standing not even as tall as America's favorite diet cola. Obviously Northgate has lost a few pounds.

At least in the 386/20 pictured above. But it hasn't lost anything else. How do we pack a 20 MHz real 386 system with a 40 MB hard drive into this space saving, smallest 386 ever introduced?

We do it.

It comes with a VGA monitor and all the usual Northgate guarantees. Slim price too: \$2,499.00 for the entire system. Let's see the competition match this.

Come to think of it...there is no competition. This is one of a kind. A Northgate original. If you're thinking of slimming down, call **1-800 548 1993**, and we'll tell you more about it.

Of course we still make the bigger 386. It's up to you.

Northgate Computer Systems: regular or diet.



NORTHGATE COMPUTER SYSTEMS, INC.
13705 First Avenue North
Plymouth, Minnesota 55441-41000
1-800 548 1993

E l e g a n c e *

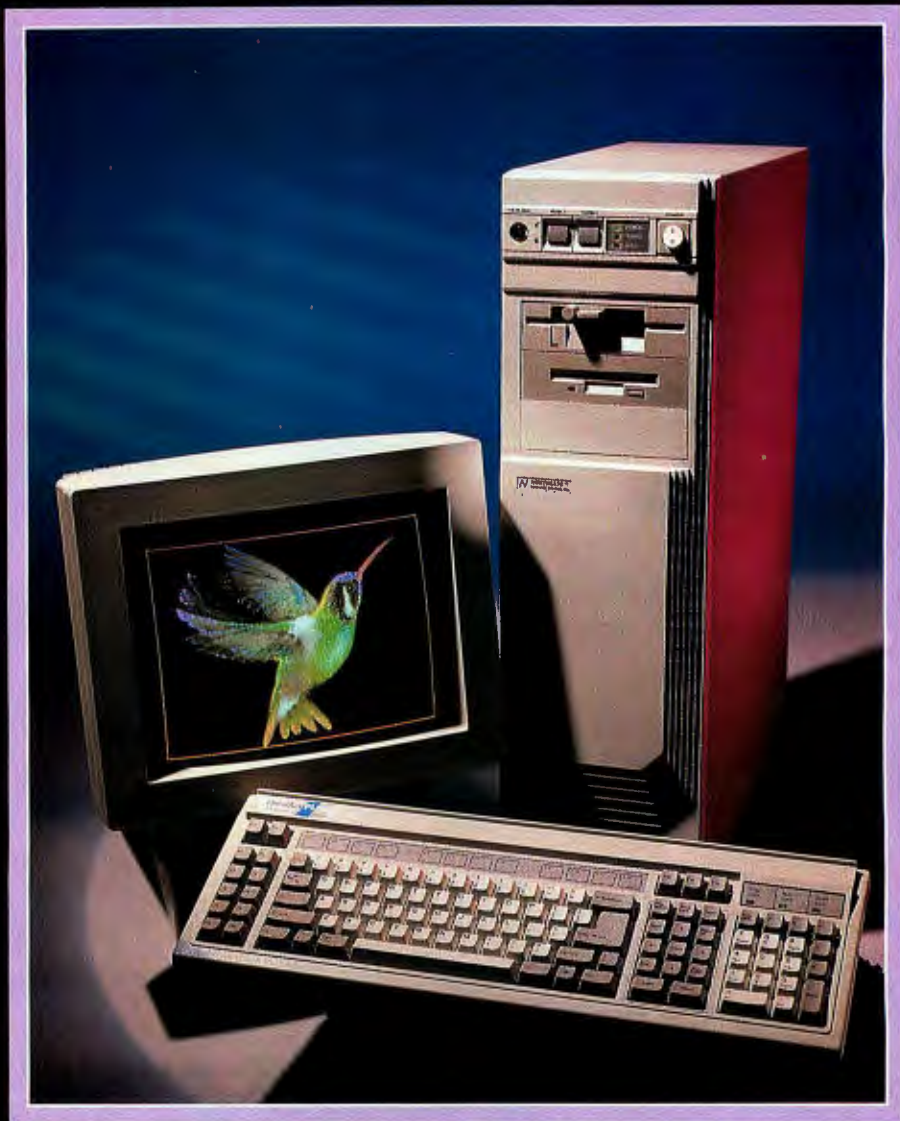

PHOTO: HARRY LANGDON

THE NORTHGATE 386 33 MHz ELEGANCE SYSTEM

- *“**1**a. Refinement and grace in movement, appearance or manners.
b. Tasteful opulence in form, decoration or presentation.
2. Something that is elegant.” (American Heritage Dictionary)

You said it.

Since at least three of the medals garnered by General Northgate were for our highly acclaimed Elegance series (triple Editors' Choice awards from PC Magazine, for example), we thought we'd show you what the machine looks like and give you a few specs in case you might be inclined to buy this elegantly designed state-of-the-art computer.

First of all, to photograph an elegant machine... you need an elegant photographer. So we went to the most highly respected lensman in Hollywood: Harry Langdon. He normally lights and shoots such famous faces as Linda Evans, Victoria Principal, Cher, Arnold Schwarzenegger and Diana Ross, to name just a few. So shooting a different pretty face like a Northgate Computer is all in a day's work for Harry. For one thing, Northgate doesn't need a hairdresser.

The Elegance series to your left comes in three versions: The 20 and 25 MHz models, and our top of the line/highest performance Elegance: the 33 MHz which earned a 9.1 rating in Infoworld.

The price of the complete 386™ 33 MHz Elegance system pictured: \$5995.00. (Of course, you can buy a fully configured Elegance system starting at \$3395.00.)

The only thing more impressive than the price is the tech support which comes along with our usual 1 year parts and labor warranty. Did we mention that we also ship you replacement parts, should they be needed, overnight at our expense?

And that our tech support people are actually here for you 24 hours a day, every day, every night?

Put us to the test: give us a call some night at midnight. Or 3:00 AM.

Now to the specs:

Technobabble*

**Seemingly endless Technical specifications, without which you aren't about to buy this machine no matter how many awards it's won.*

Not only that... would this look like a real computer ad without them? Probably not. Here they are:

STANDARD CONFIGURATION

- ◆ 33 MHz Intel 80386 processor.
- ◆ 150 Mb ESDI Hard Drive 16MS.
- ◆ 4 Mb Ram.
- ◆ 64 K SRam Read-Writeback Cache (Optional 256 K Cache available)
- ◆ Zero wait state performance.
- ◆ 1.2 Mb—5.25" floppy drive (also reads, writes and formats low density diskettes).
- ◆ 1.44 Mb—3.5" floppy drive (also reads, writes and formats low density diskettes).
- ◆ Eight expansion card slots
- ◆ 80387 or Weitek coprocessor support

- ◆ Two serial ports and one parallel port (two with monographics systems)
 - ◆ 14" Multifrequency VGA Color Monitor 1024x768 resolution with 16 bit controller.
 - ◆ Sleek new Elegance 7 drive-bay custom vertical cabinet pictured. (Desktop style optional, save \$150.00.)
 - ◆ Exclusive award winning Omnikey Keyboard.
- 24 Hr 7-days a week tech support: unlimited toll free phone.
Additional Technobabble available upon request



NORTHGATE COMPUTER SYSTEMS, INC.
13705 First Avenue North
Plymouth, Minnesota 55441-41000
1-800-548-1993

Northgate, OMNIKEY/102, Omnikey PLUS, and the Northgate "N" logo are trademarks of Northgate Computer Systems, Inc. All other product and brand names are trademarks and registered trademarks of their respective companies.

CREATED & PRODUCED BY FREBERG LTD.
© NORTHGATE COMPUTER SYSTEMS, INC. 1990.
ALL RIGHTS RESERVED.

386 IS A TRADEMARK OF INTEL CORPORATION

Now Northgate™ Gives You Credit

Pay for your Northgate system with budget-easing monthly installments.

Owning any Northgate system is easy and affordable when you use Northgate's Big 'N' credit card. Own the computer system voted Best Buy by *Computer Shopper* without straining your budget or tying up your major credit cards. When you Charge-it on Big 'N' your payments fit your budget every month.

Simply fill out the Big 'N' information form at the right and send it to Northgate Computer Systems, P.O. Box 41000, Minneapolis, MN 55441. We'll do the rest. Better yet, call our toll free number and talk to a Big 'N' representative.

After your credit is approved, one of our expert sales representatives will help you design the Northgate system that's just right for you. Best of all, your system will be shipped promptly.

Northgate also offers flexible long term leasing plans for your business. You can choose the plan that best suits your needs, with up to 5 year terms available.

Charge-it on Northgate's Big 'N' credit card! It's EASY to qualify, CONVENIENT to use with 24 hours a day, 7 days a week service, and assures FAST delivery after you order.

Northgate, the Northgate Big 'N' and SlimLine are registered trademarks of Northgate Computer Systems, Inc. ©Northgate Computer Systems, Inc. 1990. All rights reserved.

BIG 'N' REQUEST FOR CREDIT

NOTICE TO WISCONSIN RESIDENTS
You must disclose your marital status.

married
 unmarried
 legally separated

A married person may apply for individual credit. I am applying for (please check appropriate box):

JOINT CREDIT with another person. Complete entire application.
 INDIVIDUAL CREDIT but rely on income or assets of another person as a basis for repaying the credit requested. Complete entire application.
 INDIVIDUAL CREDIT. Complete sections "a" and "b" only.

Please complete all appropriate sections, providing at least two year's residence and employment history. This will enable your application to be processed as quickly as possible. If you are self-employed, please be sure to complete section "d" on back.

Applicants must be 18 years of age or older.

a. Your Personal Information

Requested Line of Credit \$ _____

Your Name: First _____ Initial _____ Last _____ Date of Birth: Mo. _____ Day _____ Yr. _____ Social Security Number: _____

Present Address: Street _____ Apt. # _____ City _____ State _____ Zip _____ Home Phone () _____

Date of Residence: Month _____ Year _____ Monthly Payment: \$ _____ Buy Rent Other

Previous Address: _____ Dates of Residence: From _____ To _____

Your Employer: (If self-employed, see rear panel) _____ Date of Employment: Mo. _____ Yr. _____ Position: _____ Monthly Income: Gross \$ _____ Net \$ _____

Employer's Address: Street _____ City _____ State _____ Business Phone: () _____

Previous Employer: _____ Address: _____ Dates of Employment: From _____ To _____

Income from alimony, child support or separate maintenance payments need not be disclosed if you do not wish to have it considered as a basis for repaying this obligation. Other Income: _____ I have received since: (Date) _____ Monthly Income: Gross \$ _____ Net \$ _____

Name and Address of Nearest Relative Not Living With You: _____ Relationship: _____

b. Credit Information

Include joint applicant's information, if joint account requested.

Bank Account: Bank Name _____ Address _____ Checking Savings

Bank Account: _____ Checking Savings

Bank Loan Reference:	Payment	Balance
<input type="checkbox"/> VISA		
Bank Card Reference: <input type="checkbox"/> MasterCard		
Other Credit Card Reference		
Other Credit References: Account No: _____ Expires: _____		

Driver's License No. _____ State: _____ Expires: _____

c. Joint Applicant's Personal Information

*If you are a married Wisconsin applicant, you must provide your spouse's information below, even though your spouse may not be signing this contract.

Joint Applicant's Name: First _____ Initial _____ Last _____ Date of Birth: Mo. _____ Day _____ Yr. _____ Social Security Number: _____

Address: Street _____ Apt. # _____ City _____ State _____ Zip _____ Date of Residence: Mo. _____ Yr. _____ Home Phone () _____

Employer: _____ Date of Employment: Mo. _____ Yr. _____ Position: _____ Monthly Income: Gross \$ _____ Net \$ _____

Employer's Address: Street _____ City _____ State _____ Business Phone: () _____

d. Self-Employed Information

Complete this section only if you are self-employed.

Business Name: _____ Proprietorship Corporation Partnership

Business Address: _____ Business Telephone: () _____

Description of Business: _____ Your Position: _____ In Business Since: _____

Your annual income from business: _____ Business' annual income: (gross) _____ (net) _____

You must provide at least one of the following:

1. Business Bank: Name _____ Telephone () _____ Personal Banker's Name: _____

2. Accountant's Name _____ Telephone () _____

3. Financial statement on business attached. BY1590

PHONE NORTHGATE NOW
24 HOURS A DAY, 7 DAYS A WEEK. **800-548-1993**



P.O. Box 41000, Minneapolis, MN 55441
Circle 179 on Reader Service Card

POWER TO THE PORTABLES

New batteries will store more power and allow laptops to run longer

Andy Reinhardt

In 1981, Adam Osborne introduced not only a new computer, but a new *kind* of computer: the portable. The original Osborne I, like its early offspring, was the size of a suitcase and was meant to be ported from home to office. It was definitely not a laptop machine—unless you had a lap like the Incredible Hulk—and its AC power cord meant that you had to tether it to a wall outlet when in use.

When Tandy introduced the AC/battery-operated Model 100 in 1983, the portable family tree split into two branches: the luggables and the laptops. The trade-offs between these two types of portable computers involved power, in one form or another. If you needed a small machine that you could take on the road and run off batteries, then you bought a laptop and settled for limited features. If you needed a high-powered CPU, memory, disk drives, screen, and software, you were stuck with a suitcase-size portable.

Since those days, the two types of portables have converged, thanks, in part, to smaller, low-power components. Still, a major limiting factor in laptop design has been the humble battery, which has often dictated what you could do with your laptop and how long you could do it.

Experts have long predicted that better batteries for laptop computers were just

around the corner. The time is right. Despite big improvements in power management, neither customers nor manufacturers are entirely happy with the current options, especially finicky nickel-cadmium (NiCd) batteries. Actually, every type of portable battery now in use has drawbacks.

Poised to arrive are new batteries that promise to solve many of the current crop's problems. Nickel-hydride (NiH₂) batteries, for instance, offer higher power capacity and thus longer operating life. Air-breathing zinc alloy batteries, similar to those used in hearing aids, offer longer life, lower weight, and

fewer hazards. And a new technology that was announced recently will someday provide solid-state lithium batteries with long life and a high number of recharges without the safety risks of liquid lithium cells.

The Trouble with Nickel Cadmium

Rechargeable NiCd batteries are widely used in today's laptops, including models from Compaq, Toshiba, Zenith, and NEC, yet their reputation is not very favorable. Aside from environmental concerns regarding their disposal (cadmium is highly toxic), NiCd batteries are a hassle. Even with sophisticated power management, they typically last only 3 to 4 hours before they need to be recharged, and they can only be

continued



Want to save Time, Money,
& Headaches?



GET SUPERSOFT'S
SERVICE DIAGNOSTICS

All the software, alignment diskettes, parallel/serial wrap-around plugs, ROM POSTs and extensive, professional documentation to provide the most comprehensive testing available for IBM PCs, XTs, ATs and all compatibles under DOS or Stand Alone. No other diagnostics offers such in-depth testing on as many different types of equipment by isolating problems to the board and chip level.

NEW: SuperSoft's ROM POST performs the most advanced Power-on-Self-Test available for system boards that are compatible with the IBM ROM BIOS. It works even in circumstances when the Service Diagnostics diskette cannot be loaded.

NEW: 386 diagnostics for hybrids and PS/2s!

For over nine years, major manufacturers have been relying on SuperSoft's diagnostics software to help them and their customers repair microcomputers. End users have been relying on SuperSoft's Diagnostics II for the most thorough hardware error isolation available. Now versions of Service Diagnostics are available to save everyone (including every serious repair technician) time, money, and headaches in fixing their computers, even non-IBM equipment.

All CPUs & Numeric Co-processors	All Color Graphics & Monochrome Monitors
System Expansion & Extended Memory Floppy, Fixed & Non-standard Disk Drives	Parallel & Serial Ports
Standard & Non-standard Printers	Mono, CGA, Hercules & EGA Adapters
System Board: DMA, Timers, Interrupt, Real-time Clock & CMOS config. RAM	All Keyboards & the 8042 Controller

NEW: Manufacturer's burn-in diagnostics now available for IBM and compatible PC, XT, AT, 386, 486 and PS 2 systems.

Service Diagnostics for PC, PC/XT, and compatibles only	\$169
Alignment Diskette for PC, PC/XT and compatibles (48 tpi drives)	\$ 50
Wrap-around Plug for PC, PC/XT and compatibles (parallel and serial)	\$ 30
Service Diagnostics for AT and compatibles only	\$169
Alignment Diskette for AT and compatibles (96 tpi drives)	\$ 50
Wrap-around Plug for AT (serial)	\$ 15
ROM POST for PC, PC/XT and compatibles only	\$245
ROM POST for AT and compatibles only	\$245
Service Diagnostics: The KIT (includes all of the above—save \$502)	\$495
Service Diagnostics for PS/2 models 25/30 50/60 or 70/80 and compatibles (please specify)	\$195
Service Diagnostics for 386 or V2, V30, or Harris, etc. (please specify)	\$195
Diagnostics II is the solution to the service problems of users of all CP/M-80, CP/M-86 and MS-DOS computers	\$125
Alignment Diskette for PS/2 and compatibles (3.5 inch)	\$ 50

To order, call 800-678-3600 or 408-745-0234
FAX 408-745-0231, or write SuperSoft.

your microcomputer repair solution

SuperSoft

FIRST IN SOFTWARE TECHNOLOGY P.O. Box 611328, San Jose, CA 95161-1328 (408) 745-0234 Telex 270385

SUPERSOFT is a registered trademark of SuperSoft, Inc.; CDC of Control Data Corp.; IBM PC, AT & XT of International Business Machines Corp.; MS-DOS of MicroSoft Corp.; NEC of NEC Information Systems, Inc.; PRIME of PRIME INC.; Sony of Sony Corp.

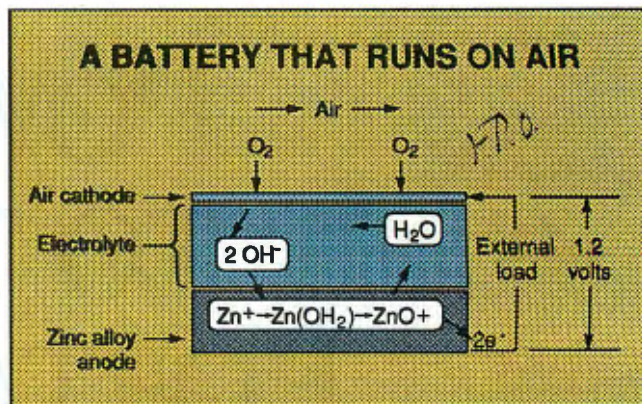

Figure 1: At one end, the Aerobic Power battery has a fairly typical zinc alloy anode. The cathode, however, features an air-breathing carbon membrane that extracts oxygen from the atmosphere. Oxygen and water are broken down into negatively charged hydroxide ions (OH⁻), which bond with positively charged zinc atoms, releasing water and electricity.

recharged a few hundred times before they must be replaced.

The greatest controversy about NiCd batteries concerns the recharging process. The energy output of NiCds is relatively stable, dropping off only as they near depletion. But if improperly recharged, NiCds suffer a well-known memory effect known as *voltage depression*. This means that the battery "remembers" how much power was left when you recharged it. When you use your machine and the battery's power falls below that level, the voltage drops 10 percent. This situation can fool the computer's power management circuitry into thinking the battery is spent.

To avoid this problem, vendors counsel users to fully discharge the batteries before recharging them and not to charge batteries in mid-cycle. However, many designers now discount the memory effect, saying that good power management design eliminates it completely. Richard Stickel of Gates Energy Products blames most of the problems associated with NiCd voltage depression on poor power engineering. For example, he says, rather than using 10 1.2-volt NiCds for a 12-V system, designers should use 11.

In the last year, many manufacturers have reworked older technologies in innovative ways to avoid the problems of NiCds. Dynabook Technologies used a dry lead-acid battery for its portable, while Apple chose a lead-acid gel battery for the Macintosh Portable. A growing number of pocket-size personal computers, including the Poquet, Psion MC series, and Atari Portfolio, use off-the-shelf AA alkalines.

But none of these alternatives to NiCd is an ideal solution. Lead acids are as heavy and expensive as NiCds, and their power decays at a more linear rate, putting big demands on the power management system. AA cells are relatively cheap, but they can't be recharged. And, under some circumstances, all these batteries can explode or leak.

Nickel Hydride

Last summer, when personal computer pioneer George Morrow announced his intention to market a laptop sometime in the future, he said that the machine would use NiH₂ batteries, an emerging alternative to NiCds. Morrow said that his nickel hydrides are twice as efficient as traditional NiCds.

Now, battery maker Gates Energy Products is commercializing rechargeable nickel hydrides. Gates says that it intends to

produce samples this year and volume quantities in 1991. According to the company, NiH₂ batteries able to replace the NiCds in existing portables will have 50 percent higher capacity, which could boost operating time by as much as 50 percent.

The only problem with nickel hydrides is that they have a higher internal impedance than NiCds. Laptop makers won't be able to count on them to run computers that both consume more power *and* last longer between charges. To best exploit the higher capacity of nickel hydrides—that is, to enjoy longer operating times—laptop designers will have to make computers that use the same amount of or less power.

Stickel says that NiH₂ batteries will suffer less from voltage depression than today's best NiCds and that you should be able to recharge them nearly as many times. Current prototypes, however, do not perform this well. NiH₂ batteries will cost somewhat more than NiCds, although exact pricing hasn't been established. They are, however, environmentally preferable to NiCds because they don't contain cadmium.

The "Aerobic" Battery

One new development has come from an unexpected source: A small company called Dreisbach ElectroMotive, Inc., or DEMI, recently demonstrated a zinc battery that breathes airborne oxygen for use in its internal chemical reaction. This rechargeable battery, dubbed Aerobic Power, offers lighter weight and greatly improved run time over NiCds and will cost about the same in dollars per hour of operation, DEMI says.

The Aerobic Power battery has a zinc alloy anode and an air-breathing cathode—a carbon membrane that extracts oxygen from the atmosphere (see figure 1). In operation, the Aerobic Power requires a ducted air supply and some sort of airtight shield to shut it down when not in use.

The battery reaction draws oxygen through the gas-permeable membrane into an alkaline gel electrolyte. Oxygen and water molecules in the electrolyte break down into oxygen and hydrogen atoms that pair to form negatively charged hydroxide ions. These ions, in turn, bond at the anode with positively charged zinc ions to form harmless zinc oxide. Water and electricity are released in the process, and each cell produces about 1.2 V of potential. The excess water is absorbed back into the electrolyte.

One of the major breakthroughs of the Aerobic Power battery is its rechargeability. Other companies have attempted without success to design rechargeable zinc-air batteries, says DEMI's Len Danczyk. DEMI's process is proprietary, but basically it involves reversing the reaction. Water from the electrolyte and electricity supplied by a power source are applied at the anode, producing zinc atoms and free hydroxide ions that escape through the cathode membrane as oxygen.

Among this battery's other breakthroughs are its high power output—up to 1000 times that of a typical hearing aid battery—and its low weight-to-power ratio. Zinc-air batteries are lighter than others because the oxygen is obtained from the air, rather than from metal compounds such as the nickel hydroxide or

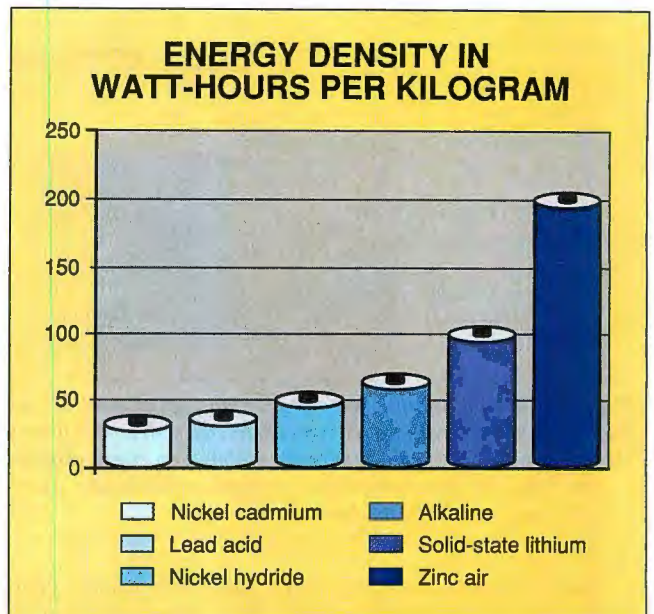

Figure 2: As this graph of power output shows, rechargeable nickel-cadmium batteries (currently favored for portables) and good old alkaline batteries may face stiff competition from zinc-air, nickel-hydride, and solid-state lithium batteries, which offer combinations of rechargeability, higher power, and longer operating life.

manganese dioxide typically found in other batteries. A single cell weighing only half as much as a NiCd cell can produce power four to five times longer, DEMI says. This feature gives the Aerobic Power a rating of 200 watt-hours per kilogram, versus roughly 30 Wh/kg for NiCd and lead acid (see figure 2). Thus, a laptop battery could last for an entire 8-hour workday.

A key problem with zinc-air batteries has been that dendrites of zinc oxide (tree-like marks made by one mineral crystallizing in another) grew on the anode and could eventually short-circuit the battery. DEMI says that its process combats this zinc oxide buildup but won't disclose details on the technology.

A drawback of this battery is that the maximum number of recharge cycles is less than that for NiCds. DEMI currently rates the battery for 25 to 30 cycles; it expects 40 to 60 when the technology matures. But because its raw materials cost less, the Aerobic Power battery will sell for roughly \$50, as opposed to from \$80 to several hundred dollars for NiCds and lead-acid cells. In the end, the cost per hour of operation is equal, DEMI says. Another potential problem, according to Bill Jergens of Texas Instruments, is that once they are exposed to oxygen, zinc-air batteries tend to degrade no matter how carefully they're sealed.

continued

COMPANY INFORMATION

Aerobic Power Systems
120 Interstate North Pkwy. E,
Suite 160
Atlanta, GA 30339
(805) 965-0829
Inquiry 1105.

Gates Energy Systems
P.O. Box 114
Gainesville, FL 32602
(904) 462-3911
Inquiry 1106.

Lawrence Berkeley Laboratory
Public Information Dept.
1 Cyclotron Rd.
Berkeley, CA 94720
(415) 486-5771
Inquiry 1107.

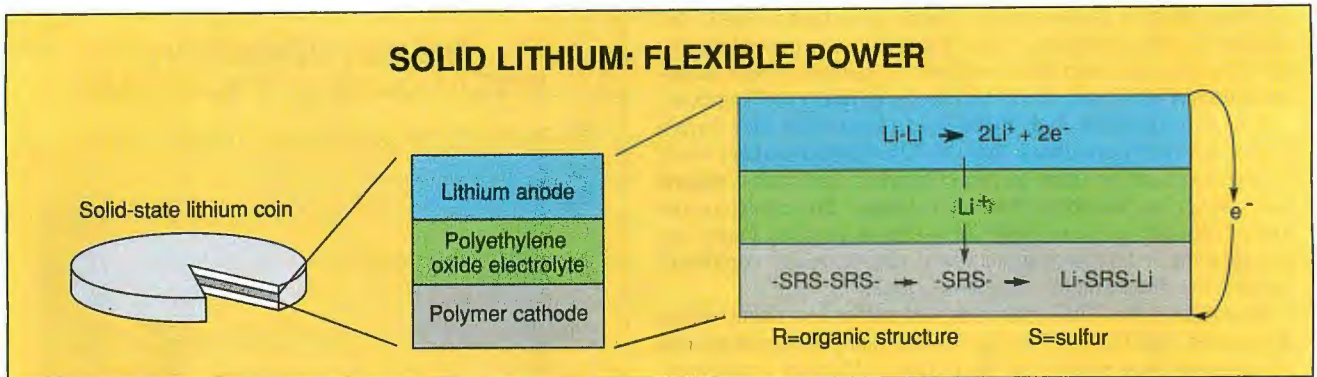

Figure 3: In solid lithium batteries, a thin film of disulfide polymers (acting as a cathode) is layered between films of lithium (the anode). When the lithium oxidizes, it releases electrons that cause the sulfur compound to depolymerize, giving off electrochemical energy. Much more stable than conventional lithium batteries, this lithium "sandwich" could be made into "coins" (for use in cameras and watches) or flat bricks (such as the batteries used in today's laptops), or rolled up to create various sizes of cylindrical batteries.

Pilot production is expected this year, with volume laptop battery production slated for early 1991. Incorporation of the Aerobic Power battery into commercial laptops will require higher-power recharge circuitry, changes to power management schemes, and packaging modifications, including the addition of air ducts and airtight access doors.

Laboratory Lithium

Although George Morrow was enthusiastic about nickel hydride, he noted that rechargeable lithium batteries would be even better. Unfortunately, such batteries aren't manufactured because of their potential explosiveness. Currently, the only available commercial lithium cells are nonrechargeable "coin" batteries used in some cameras, watches, and calculators.

But there's hope on the horizon. Scientists at the University of California's Lawrence Berkeley Laboratory recently announced that they have developed a new lithium battery that uses advanced thin-film technology and is based entirely on solid materials. This battery should deliver higher power, more recharge cycles, and a longer shelf life (at a lower price and weight) than any of the commercial batteries that are now available. And, say its developers, unlike lithium batteries with a liquid electrolyte, the new batteries won't leak or explode when exposed to heat.

This solid-state, thin-film lithium cell exploits the organic sulfur-sulfur bond that is essential in chaining together amino acids into proteins. To use this bond innovatively, the scientists developed a breakthrough cathode material—a thin film of disulfide polymers that contains long chains of molecules joined by these sulfur-sulfur bonds (see figure 3).

The cathode is layered between thin films of a lithium anode. When the lithium oxidizes, it releases electrons that cause the sulfur compound to depolymerize, giving off electrochemical energy. Electricity reverses the process, causing the sulfur bonds to rejoin into polymers. According to the developers, no battery has ever before used the energy of sulfur-sulfur chemical bonds.

Solid-state lithium batteries should be able to operate in both room-temperature and high-temperature applications (80°C to 100°C). Room-temperature versions for uses such as laptops could be available in three to four years. High-temperature versions may someday have applications in electric automobiles.

This new technology should result in many ways to configure lithium batteries. Manufacturers could start with sand-

wiches of thin films and cut them into coins similar to the current lithium batteries. They could layer them into flat bricks such as the batteries used in today's laptops. Or they could roll them up to create the various common sizes of cylindrical batteries. The solid-state lithium coins could deliver about seven times the watt-hours per kilogram of today's liquid lithium cells. Room-temperature cylindrical batteries could deliver about four times the watt-hours per kilogram of a NiCd.

According to its developers, this new type of lithium battery can be recharged 100 times with minimal loss of energy capacity. Some prototypes have been successfully recharged as many as 350 times. In addition, developers believe that the raw materials for the new battery will cost less than those required for current batteries, which would result in less expensive replacements. That this type of battery contains no toxic materials should minimize disposal problems. And one benefit of these new devices that should greatly interest laptop totes (with one arm longer than the other) is that because the polymer in lithium batteries is lighter than a metal cathode, the batteries will weigh less than NiCds.

Power Management

Even with the pending arrival of new battery technologies, most observers say that improved battery performance—especially in the immediate future—will depend on the same criteria that are valid today: lower power consumption and better power management.

NiCd technology has matured. Users probably won't see additional capacity improvements of more than 10 percent to 15 percent. To boost laptop operating time, manufacturers will need to use lower-power disk drives and displays, active power management (CPU sleep mode and system suspend/resume), and "passive" advances such as static CMOS ICs and slow refresh DRAM.

Furthermore, some of the high-storage-capacity batteries of the future will achieve their longer operating times in part by doling out power at a lower rate. Since both NiH₂ and zinc-air batteries perform best when the consumption of current is very low, vendors must provide systems that are even less power-hungry than today's models to take full advantage of the new power technologies. ■

Andy Reinhardt is an associate news editor for BYTE. He can be reached on BIX as "areinhardt."

MISCO

Efficiency on wheels from only \$149!



Optional paper catch basket.



Easy-rolling casters.

Sliding drawer to store your keyboard safely.

Sturdy Swedish construction finished in stylish Gray Melamine.

Optional printer shelf glides forward on silent runners for easy access.

Paper shelf and optional catch basket allow for continuous printing.

Professional computer users — now you can completely free your desk from computer hardware! Unlike the desk you work on, this workstation was specifically designed to accommodate your computer. There are several striking differences:

- It takes up less space
- You don't need a separate printer stand
- It's on casters (two of them lockable), so it's completely mobile

But the workstation's most striking feature is its elegant Swedish design — geared to the sophisticated aesthetic demands of the office of the future. The basic model (without printer shelf and catch basket) is available for just \$149.00. Our picture shows the \$229.00 version.

Your order is shipped within 24 hours

Mail in the coupon below, or call us Toll-Free at 1-800-833-3635. Your order will be shipped within 24 hours. Like everything in our catalog, this item is covered by a One Year Money Back Guarantee. If you're not completely satisfied, you can return it for a full refund!

Be sure to request a copy of the new MISCO catalog when you call or write. You'll find over 2,000 items, for all your computer supply needs. Call today!

ADV018XX

MISCO
Box 399-ADV
Holmdel, N.J. 07733

Please send me a free full color catalog

Please send me the following items right away. I realize that if I am not satisfied, this item is backed by a One Year Money Back Guarantee.

MISCO No.	Description	Qty.	Price each	Total
AD9441	Basic PC Workstation		\$149.00	
AD9440	Complete Unit		\$229.00	

Send check or specify credit card below

Shipping & Handling (please call for details)	
Add sales tax in NJ, IL, CA	
Total Price	

Visa Mastercard American Express

Card Number : _____

Bank Name: _____

Exp. Date: ____/____/____

Signature: _____

Name: _____

Title: _____

Company: _____

Mail Stop/Department: _____

Address: _____

City: _____

State: _____ Zip: _____

Telephone: () _____

Call us today!
1-800-833-3635

The Total Scanner Solution

NEW

Handy Scanner 3000 Plus
Including PC Paintbrush Plus



DFI HS-3000 PLUS
HANDY SCANNER

- DESKTOP PUBLISHING
- WORD PROCESSING
- DATA BASE APPLICATIONS
- HIGH LEVEL LANGUAGE INTERFACE
- CAD APPLICATIONS

DFI expands the world of desktop scanning with the new Handy Scanner 3000 Plus. Consolidating all the advanced hardware features you have come to expect from the company that introduced hand scanners to the world, our scanner now gives even sharper images and is even easier to use. Perhaps, most important, DFI gives total scanning support: desktop publishing, word processing, data base, high level language development and CAD applications.



The Handy Scanner 3000 Plus comes bundled with ZSoft's top-selling PC Paintbrush Plus and DFI's SCAN and ImageTools programs. PC Paintbrush Plus lets you paint, rotate, flip, invert, shrink, tilt, expand and add text into your scanned images. Using SCAN, you can save your images into TIFF, PCX, IMG, MSP, and CUT image files or convert between the formats. Using ImageTools, you can interface the Handy Scanner 3000 Plus with dBase IV, dBase III+, and compatibles such as Clipper, Foxbase or design custom applications using Microsoft C and QuickBASIC, or Turbo Pascal.

Available as options are DFI's OCR package, which reads mono or proportional spaced typeset characters in English, German, French, and Spanish languages and a fast CAD conversion program that allows you to save and convert scanned images into CAD image formats. At DFI, we offer you the total scanning solution. The Handy Scanner 3000 Plus, a new age in scanning technology.

DFI®

U.S.A. 2544 Port Street West Sacramento CA 95691, U.S.A. Tel: 916 373 1234 Fax: 916 373 0221	U.S.A. 5C Joanna Court East Brunswick NJ 08816, U.S.A. Tel: 201 390 2815 Fax: 201 390 2817	U.S.A. 7925 N.W. 21st St. Miami Florida 33126, U.S.A. Tel: 305 477 1988 Fax: 305 594 0607	West Germany Gotenstr. 13 2000 Hamburg 1 West Germany Tel: 040 234 766 Fax: 040 233 666	United Kingdom 32A Station Approach Hayes, Kent BR2 7EL United Kingdom Tel: 01 462 9290 Fax: 01 462 7538	Taiwan 6F 266, Sung Chiang Road, Taipei Taiwan, R.O.C. Tel: 02 543 3966 Fax: 02 537 7458
--	--	---	---	--	--

DFI and Handy Scanner are registered trademarks, and ImageTools is a trademark of Diamond Flower Electric Instrument Co. (USA), Inc. PC Paintbrush is a registered trademark of ZSoft Corp. All other names mentioned are trademarks or registered trademarks of their respective companies.

SMOOTH VIEWS

Antialiasing lets programs squeeze higher resolution out of VGA displays

Michael A. Covington

Remember the first, crude computer graphics? With screen resolutions of about 320 by 200 pixels, and a limited number of colors (in numerous cases, exactly two), early microcomputer graphics forced users and programmers to get creative, both in drawing graphics and in imagining that the image on the screen really looked like what it was supposed to.

That has all changed, thanks to high-resolution screens and technology that allows for millions of colors. Of course, not everyone can afford the latest state-of-the-art video display. But there are ways to get more out of your current display.

One way is a technique known as *antialiasing*, which can give any video display the smoothness—though not the full sharpness—of a display with twice the resolution. Diagonal lines lose their stair-step appearance, and small type becomes more readable. There are trade-offs; a 16-color display is reduced to only two colors, and the displayed image is slightly blurred. But since the human brain is good at compensating for blur, the overall effect is remarkably pleasant and effective. (See photo 1.)

As an example, I'll show how antialiasing doubles the effective resolution of a 640-by-480-pixel VGA display.

How It's Done

The key idea of antialiasing is that a line on the screen cuts a swath across a grid of pixels (see figure 1). It fills some pixels completely and others only partly. To produce an antialiased image, the partly filled pixels are only partly illuminated. For instance, a half-full pixel is displayed at half brightness. This smooths out the jagged appearance of lines and other shapes.

To keep track of how much of a pixel is filled, you divide it into 4 subpixels (see figure 2) and assign 1 bit to each. As it happens, the VGA already assigns 4 bits to each pixel to distinguish 16 colors.

To achieve antialiasing, all you have to do is treat the color bits as subpixels and then translate the colors into appropriate percentages of illumination. The colors corresponding to

binary 0001, 0010, 0100, and 1000 will be 25 percent illuminated; those corresponding to 0011, 0101, 0110, 1001, 1010, and 1100, half illuminated; and so on. The color of each pixel will then show how many of its subpixels are illuminated, but not which ones.

Setting Up the VGA

Procedure `SetUpAntialiasing` (see listing 1) does all the work. First, it uses `SetGraphicsMode` to invoke 640 by 480 16-color mode (denoted by hexadecimal 12). `SetGraphicsMode` also sets the Pascal global variable `DirectVideo` to false so that all `write` and `writeln` statements will use the BIOS; otherwise, the Pascal run-time I/O package would run into problems because it doesn't know the screen is in graphics mode.

Then, `SetUpAntialiasing` maps VGA colors 0 to 15 onto VGA color registers 0 to 15. At any given time, 64 colors can be defined, but only 16 can be used, so you just use the first 16.

continued

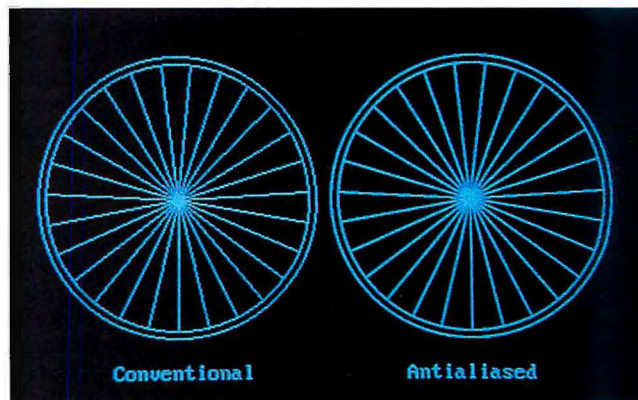

Photo 1: By smoothing the transitions, antialiasing removes the stair-step appearance of lines and curves.

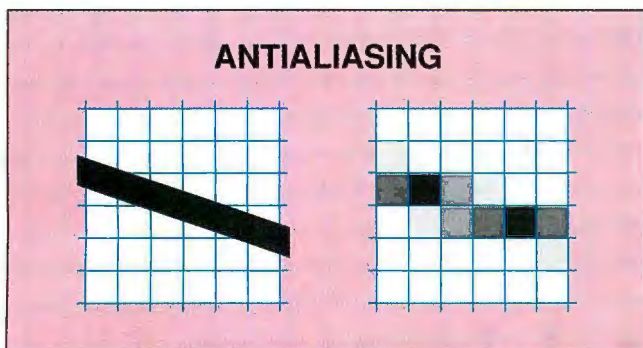

Figure 1: As a line cuts a swath across a grid of pixels (left), partly filled pixels are partly illuminated (right).

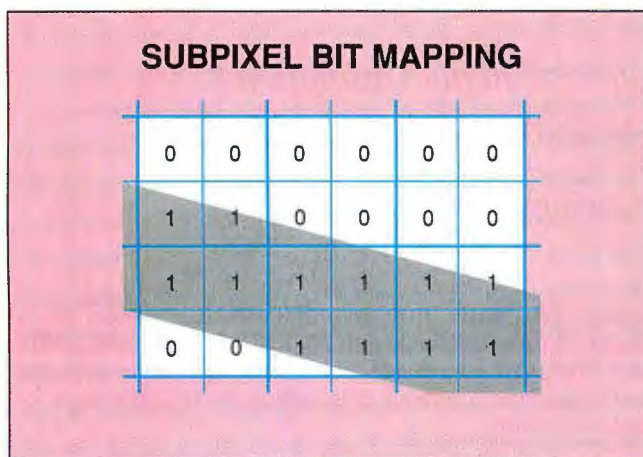

Figure 2: To keep track of partial filling, each pixel is divided into 4 subpixels. By mapping subpixel bit patterns onto color registers, the display produces the appropriate brightness.

The next step is to define these 16 colors. Recall that each color number, 0 to 15, is actually a 4-bit binary number, and you are treating the 4 bits as subpixels. So the brightness percentage assigned to each color depends on the number of 1s in its binary representation.

The five constants *c0*, *c1*, *c2*, *c3*, and *c4* give the brightness values for 0 percent, 25 percent, 50 percent, 75 percent, and full illumination. To produce different shades of cyan (black to full bright), you assign the values in the appropriate *c* variables to both green and blue phosphors, leaving red at 0. You may prefer a yellow-brown (red plus green) or gray-white display instead. You could even get other hues by assigning fractions of the total brightness to red, green, or blue in ways of your own choosing.

Plotting Antialiased Displays

There are two basic operations for plotting a point: *PlotSubpixel*, which illuminates a single subpixel, and *PlotDot*, which illuminates 4 adjacent subpixels (see listing 2). A "dot" thus plotted is the size of a full pixel but does not necessarily coincide with one. Plotting with dots results in smooth-edged figures; plotting with individual subpixels does not, because the smoothing effect applies only to the edge of a relatively large area of subpixels.

As you might guess, *PlotSubpixel* sets a single bit in the

continued

Listing 1: Basic video routines for antialiasing.

```

program Antialiasing;
uses CRT, DOS;

procedure SetGraphicsMode(mode:integer);
var regs: Registers;
begin
  regs.ax := (mode mod 256);
  intr($10,regs);
  DirectVideo := false;
end;

procedure SetPaletteRegister
  (register,value:integer);
var regs: Registers;
begin
  regs.ax := $1000;
  regs.bx := ((value mod 64) shl 8)
    + (register mod 16);
  intr($10,regs)
end;

procedure SetColorRegister
  (register,red,green,blue:integer);
var regs: Registers;
begin
  regs.ax := $1010;
  regs.bx := register;
  regs.dx := ((red mod 64) shl 8) + lo(regs.dx);
  regs.cx := ((green mod 64) shl 8) + blue;
  intr($10,regs)
end;

procedure SetUpAntialiasing;
const
  c4 = 63; { Full brightness }
  c3 = 55; { 3/4 brightness }
  c2 = 48; { Half brightness }
  c1 = 40; { 1/4 brightness }
  c0 = 0; { No brightness }
var i: integer;
begin
  SetGraphicsMode($12);
  for i:=0 to 15 do SetPaletteRegister(i,i);
  SetColorRegister( 0,0,c0,c0); { for 0000 }
  SetColorRegister( 1,0,c1,c1); { for 0001 }
  ...likewise for all other 4-bit patterns...
  SetColorRegister(15,0,c4,c4); { for 1111 }
end;

```

Listing 2: Subpixel plotting routines.

```

procedure PlotSubpixel(x,y:integer);
{ Illuminate a subpixel. }
{ Coordinates are 0..1279, 0..959. }
var
  offset: word;
  plane, planemask, oldval: byte;
begin
  { Select appropriate memory plane }
  plane := (y and 1)+(y and 1)+(x and 1);
  planemask := 1 shl plane;
  port[$3CE] := 4;
  port[$3CF] := plane; { for reading }
  port[$3C4] := 2;
  port[$3C5] := planemask; { for writing }
  { Set value in memory }
  x := x div 2;
  y := y div 2;
  offset := word(y) * 80 + x div 8;
  oldval := mem[$A000:offset];
  mem[$A000:offset] := oldval or
    ($80 shr (x mod 8));
end;

procedure PlotDot(x,y:integer);
{ A dot is the size of a full pixel }
{ but need not coincide with one. }
begin
  PlotSubpixel(x,y);
  PlotSubpixel(x,y+1);
  PlotSubpixel(x+1,y);
  PlotSubpixel(x+1,y+1)
end;

```

SELECT 5 BOOKS

for only \$3⁹⁵

(values to \$153.75)

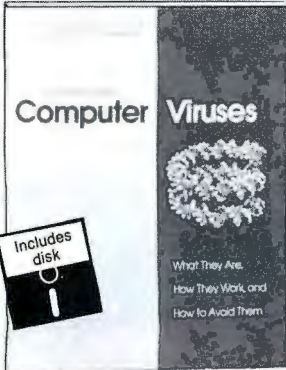

3382P \$29.95



3341 \$16.85



3461P \$21.95



3191 \$31.95

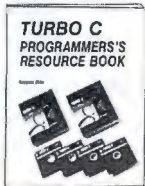

3030P \$17.95



2870P \$16.95



3108P \$19.95

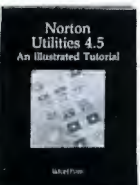

3358P \$19.95



9808 \$34.95



2959 \$29.95



9303P \$29.95
Counts as 2



3224 \$31.95
Counts as 2



1540P \$17.95



3236P \$19.95



2743P \$19.95

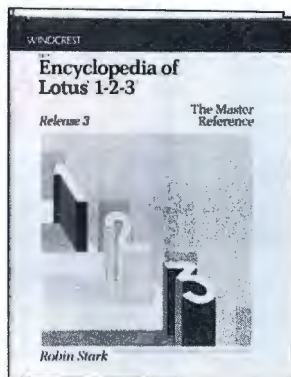
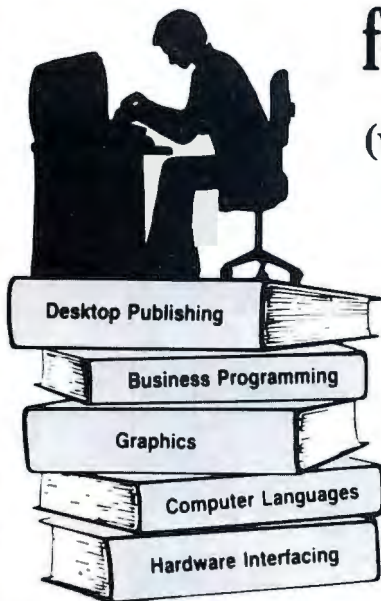

3211 \$34.95
Counts as 2

When it's new and important in business or personal computing, The Computer Book Club has the information you need . . . at savings of up to 50% off publishers' prices!

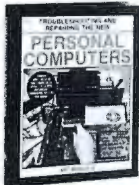

2809P \$19.95



3031P \$16.95



3084P \$19.95



3239P \$18.95



3440P \$16.95

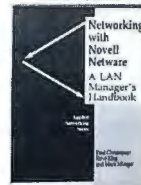

3283 \$28.95

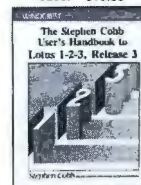

3417P \$24.95
Counts as 2

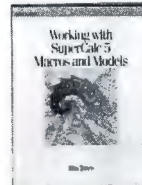

3408P \$19.95

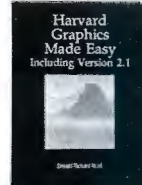

3401P \$17.95

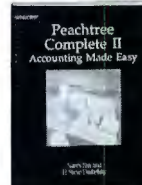

3305P \$19.95

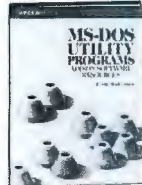

3278 \$34.95
Counts as 2



3237P \$24.95



3218P \$15.95



3176P \$16.95



2879P \$22.95

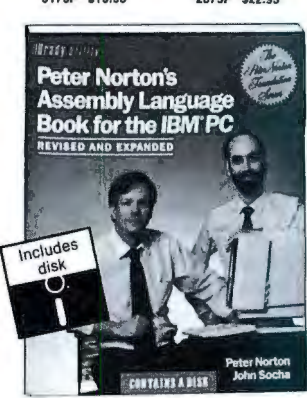

3292 \$49.95
Counts as 3

All books are hardcover unless number is followed by a "P" for paperback. (Publishers' Prices Shown)



The Computer Book Club SM

Membership Benefits • Big Savings. In addition to this introductory offer, you keep saving substantially with members' prices of up to 50% off the publishers' prices. • **Bonus Books.** Starting immediately, you will be eligible for our Bonus Book Plan, with savings of up to 80% off publishers' prices. • **Club News Bulletins.** 14 times per year you will receive the Book Club News, describing all the current selections—mains, alternates, extras—plus bonus offers and special sales, with scores of titles to choose from. • **Automatic Order.** If you want the Main Selection, do nothing and it will be sent to you automatically. If you prefer another selection, or no book at all, simply indicate your choice on the reply form provided. You will always have at least 10 days to decide. As a member, you agree to purchase at least 3 books within the next 2 years and may resign at any time thereafter. • **Ironclad No-Risk Guarantee.** If not satisfied with your books, return them within 10 days without obligation! • **Exceptional Quality.** All books are quality publishers' editions especially selected by our Editorial Board. BY590

If card is missing, use this address to join: ©1990 THE COMPUTER BOOK CLUB
Blue Ridge Summit, PA 17294-0820



3236P \$17.95

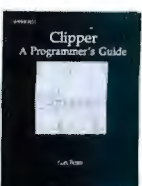

3207P \$19.95

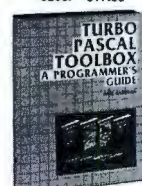

2852P \$17.95



3049P \$27.95
Counts as 2



3113P \$19.95



3279H \$36.95
Counts as 2

Circle 54 on Reader Service Card

Bresenham's Line and Circle Algorithms

In 1965, J. E. Bresenham devised the standard way to plot lines on a computer. Bresenham's line-drawing algorithm applies to lines that are within 45 degrees of horizontal. You can bring steeper lines into this range by reversing the roles of x and y .

For the purpose of this explanation, assume that lines slope up to the right (you can deal with negative slopes by reversing a sign). The algorithm starts at one end of the line and moves horizontally to the other end, plotting a pixel in each column. At times the plotted line stays on the same row of pixels, but if the line has any slope that can be represented on the screen, it eventually moves up to the next row in order to follow the slope (see figure A). The problem is how to determine when to move up to the next row.

You have to keep track of the true height of the line. Every time you increment x (move 1 pixel column), y should increase by $(y_2 - y_1) / (x_2 - x_1)$. Actually, since a pixel row is an incremental element, the row number either stays the same or increases by an integer. If you store the discrepancy in the variable e and add $(y_2 - y_1) / (x_2 - x_1)$ to it with each new column, then you can advance to the next row when e reaches 0.5. Whenever you move to the next row, you subtract 1 from e .

Bresenham eliminates the slow floating-point operations in the following

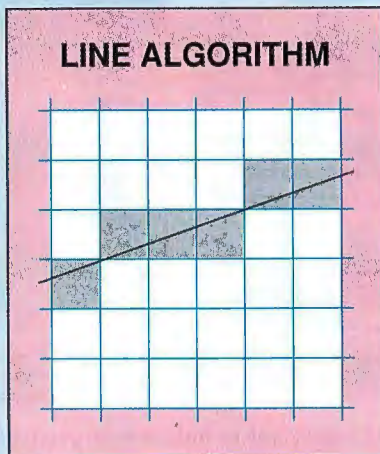

Figure A: Bresenham's line algorithm displays a line by determining which pixels are appropriate. The math is done with integers, thus avoiding the overhead of floating-point operations.

way: If you start e at 0.5 and test for 1, you can use only integers by multiplying the variables and tests by $2(x_2 - x_1)$. The sign of e doesn't change, so the comparisons still work the same way. Eliminating the floating-point calculations and tests speeds up the operation.

Bresenham also devised an efficient way to plot circles. Again, the key is to move incrementally and choose pixels one at a time. The center of the circle is

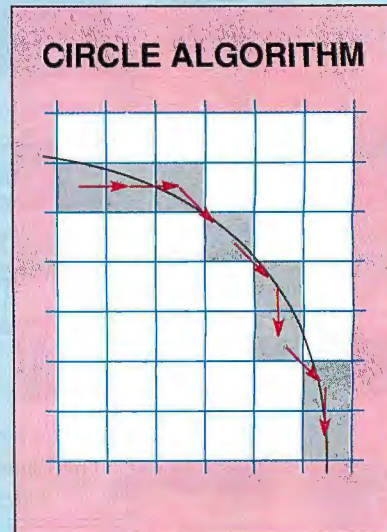

Figure B: Following a circle requires vertical, diagonal, and horizontal moves.

treated as the origin, and plotting starts at $x=0, y=r$. The question is then whether to get to the next pixel by moving vertically, horizontally, or diagonally (see figure B).

In making its decision, the algorithm thinks about moving diagonally to $(x+1, y-1)$ and asks how close to the circle it would end up. There are three possibilities. If it would land very close to the circle, it goes ahead and moves di-

VGA's video memory. This is a surprisingly complex task. First, VGA memory is divided into four planes that share the same address space; the 4 bits of each pixel are on different planes. So the first task is to tell the VGA which plane to use.

This is the purpose of several port I/O statements. Perverse-ly, the VGA selects planes in different ways for reading and writing. To select the plane to be written, it uses a bit mask (0001, 0010, 0100, or 1000); to choose the plane to be read, it uses binary numbers (00, 01, 10, 11). This done, PlotSubpixel reads a byte from memory, toggles 1 bit, and writes it back. PlotDot simply calls PlotSubpixel on four neighboring points.

Given PlotDot, it's easy to construct line- and circle-drawing routines (see the text box "Bresenham's Line and Circle Algorithms" above).

Gamma Correction

One technical problem remains: How do you get a pixel to be half, or 25 percent, or 75 percent of full brightness? Brightnesses are numbered from 0 to 63, and it's naive to assume that halfway up the scale is really half brightness.

This is the familiar problem of video gamma correction. In

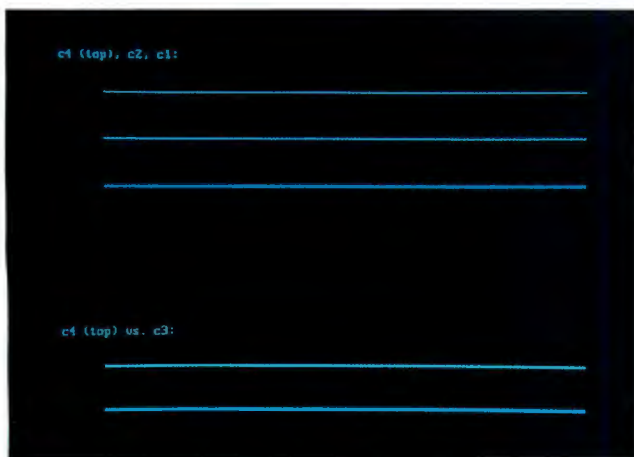

Photo 2: When you display the test pattern, the width of lines is inversely proportional to the desired brightness; if the lines look alike from a moderate distance, then the balance between width and brightness is correct.

Listing A: Bresenham's line and circle algorithms.

```

{ Sign(x) is -1 if x<0, otherwise
  1 }
{ Swap(a,b) swaps values of a and
  b }

procedure Line(x,y,x2,y2:integer);
{ Note: If line is steep,
  meanings of x and y are
  swapped throughout. }
var
  i, steps, sx, sy, dx, dy, e:
    integer;
  steep: Boolean;
begin
  dx := abs(x2-x);  sx :=
    Sign(x2-x);
  dy := abs(y2-y);  sy :=
    Sign(y2-y);
  steep := (dy > dx);
  if steep then begin
    swap(x,y); swap(dy,dx);
    swap(sx,sy)
  end;
  e := 2*dy - dx;
  for i:=1 to dx do begin
    if steep then PlotDot(y,x)
      else PlotDot(x,y);
    while e >= 0 do begin
      y := y + sy;
      e := e - 2*dx
    end;
    x := x + sx;
    e := e + 2*dy
  end;
  PlotDot(x2,y2)
end;

procedure Circle(xc,yc,radius:
  integer);
var
  x,y,d: integer;
begin
  x := 0;
  y := radius;
  d := 2*(1-radius);
  while y > x do begin
    PlotDot(xc+x,yc+y);
    { also (xc-x,yc-y), etc., to
      reflect each point into
      all eight octants }
    if d + y > 0 then begin
      y := y - 1;
      d := d - 2*y + 1
    end;
    if x > d then begin
      x := x + 1;
      d := d + 2*x + 1
    end;
  end;
end;

```

values of x and y starting at $(0, r)$. It's easy to sum a series involving x and/or y along the way. In particular, the sum of $(1 + 2x)$ for all x and $(1 - 2y)$ for all y turns out to be $(x+1)^2 + (y-1)^2 - r^2$.

That's ideal, since $(x+1)^2 + (y-1)^2$ is the square of the distance from $(x+1, y-1)$ —the contemplated diagonal point—to the center of the circle, and r^2 is of course the radius. The difference between them tells you whether you're on the circle, inside it, or outside it. Because it's a difference of squares (not the same thing as a squared difference), it needs to be compared to x and y rather than to 0 or 1.

The circle algorithm in listing A is more concise than the versions usually given in the literature. It divides the circle into eight octets with a common algorithm. Studying it, I began to suspect that no one had ever hunted down all the redundancies in the arithmetic—or if they had, they kept the results strictly proprietary. There doesn't need to be even a single floating-point operation.

As shown, the algorithm computes only an eighth of a circle and obtains the rest by reflecting about the axes. To adapt the routine to devices with different horizontal and vertical pixel spacing or to draw ellipses, modify it to loop while $y > 0$ rather than $y > x$, use only the first four `PlotDot` calls, and multiply the term $2*y$ by the appropriate constant when updating d .

agonally. If a diagonal move would land it outside the circle, it moves vertically, to get closer in. If a diagonal move would land it too close to the center, it moves horizontally to get further out.

Bresenham's key insight was how to

compare these distances without doing any floating-point arithmetic. Since the equation of a circle is $y = \sqrt{(r^2 - x^2)}$, the job seems far from trivial.

But recall that to get to any point (x, y) , you go through all intervening

photography, gamma is the slope of the function relating original brightness to reproduced brightness. High gamma equals high contrast. But the function is actually nonlinear, and therein lies the problem: How do you straighten it out?

Fortunately, all that's needed for the present purpose is a simple experiment. Plot a line 1 pixel wide at full brightness, a line 2 pixels wide at half brightness, and a line 4 pixels wide at one-quarter brightness. Then step back until you can't see the difference in width. If the lines look equally bright, their brightnesses are correct. Similarly, a 75 percent-bright line 4 pixels wide can be compared with a conventional line 3 pixels wide (see photo 2). That's how the values of c_0, c_1, c_2, c_3 , and c_4 were obtained for this program.

Gamma correction changes whenever you move to another monitor or adjust your brightness or contrast control. It also changes when images are photographed or reproduced in other ways. Fortunately, gamma correction doesn't have to be perfect for antialiasing to be effective.

What You See Is . . .

The best-looking two-color display from a VGA is available only through antialiasing. It is easy to implement antialiasing

on the VGA because of its design. Even though antialiased displays take longer to plot, the result contains four times as much information.

If high resolution is more important than the number of colors available, you might want to consider this approach for your application programs. ■

Editor's note: The actual code is in Pascal and is available in a variety of formats. See page 5 for details. The code includes routines for implementing all the concepts in this article, including the antialiasing test programs for Bresenham's line and circle algorithms. It runs in Quick Pascal or Turbo Pascal but does not use Microsoft's or Borland's graphics units. Instead, it performs BIOS calls directly, so it will be easy to translate into other languages.

Michael A. Covington does research on logic programming and natural-language processing at the University of Georgia. He is coauthor of Prolog Programming in Depth (Scott, Foresman, 1987) and Dictionary of Computer Terms (Barron's, 1986) and former contributing editor of PC Tech Journal. He can be reached on BIX as "mcovington."



Announcing the end of the keyboard as we know it.

Henry Ford said that people could have the Model T in any color they wanted, as long as it was black.

Well, the keyboard is about to follow the Model T into history.

Because the Switchboard™ is here.

The world's first user-configurable keyboard is a radical new product based on a very simple idea: That computers should adapt to the people who use them.

Instead of the other way around.



The unique modular design lets you arrange the Switchboard's layout in any configuration that makes you comfortable.

And the more comfortable you are, the more productive you are.

To make you even more so, Datadesk is introducing a family of additional modules for the Switchboard.

Including a trackball, a vertical set of 15 function keys, a 24-key module

of programmable macro keys suitable for 3270 emulation, and a dvorak alpha pad.

And that's just the beginning.

Because we're at work on still more modules designed to make the Switchboard even more powerful—and more flexible.

Speaking of flexibility, the Switchboard is the first keyboard ever to be compatible with *both* IBM® and Macintosh® computers.

Which makes it the only keyboard you'll ever need to know.



For more information or a free full-color poster, call 800/826-5398. In California 800/592-9602.

Circle 73 on Reader Service Card

If you need disk performance, PSI's got your number...

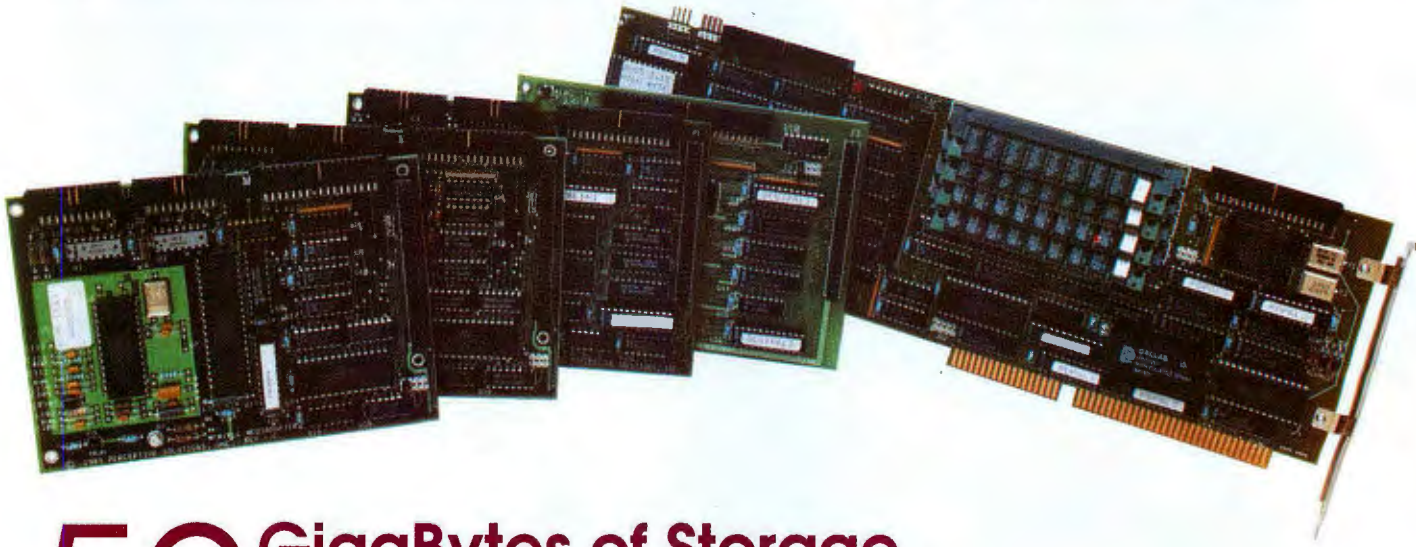

50 GigaBytes of Storage

The hyperSTORE supports an incredible 50.4GigaBytes of high performance on-line storage using today's drive technology. And as drive standards and capacities improve, the unique *controller plus Mediadapter™* design protects your investment by allowing you to add new drive interfaces.

28 Hard Disk Drives

The hyperSTORE controls up to 8 MFM, RLL, or ESDI drives, up to 28 SCSI drives, or any combination of drives, each group on an independent interface for improved performance through *true simultaneous operation*. And all drives are cached in the hyperSTORE's on-board cache memory.

20 MegaBytes of Cache

Add as little as 512KBytes of RAM to a zero-K hyperSTORE and enter the fast lane of computing. As your needs increase, simply plug in standard SIMM memory to add to the cache. After filling the 4MByte on-board capacity, our 16MByte expansion card brings the total to 20MBytes.

4 MegaBytes per Second

Data transfer rates of 4MBytes/second burst and over 2.5MBytes/second *sustained* make your disk-intensive applications run amazingly fast. Imagine jobs that used to take an hour, now taking as little as seven minutes. That's the kind of real-world performance the hyperSTORE delivers.

4 Interface Standards

Mediapters allow the hyperSTORE to *concurrently* control MFM, RLL, ESDI, and SCSI drives. So you can mix and match to build the ideal controller for *your* application. And when you add a new drive, you can upgrade to the latest technology without throwing away your old drives.

2 Compatibility Modes

Select WD-1003 mode for 100% compatibility with standard operating systems like Unix, Xenix, and Netware-386. Or switch to native mode and take advantage of the benefits provided by our SSP (Standard Storage Protocol) Interface under DOS, PC-MOS, Windows, and Netware-286.

PSI

hyperSTORE-1600™

Dual-Mode Caching Disk Controller

Perceptive Solutions, Inc. · 1509 Falcon, Suite 104 · DeSoto, Texas 75115
(800) 343-0903 · (214) 954-1774 · Fax: (214) 953-1774
European Inquiries: ISM · 415-284-9505 · Fax: 415-284-3238

©1989 by PSI. All rights reserved. - hyperSTORE, Mediadapter, and the PSI logo are trademarks of Perceptive Solutions, Inc. Other brand and product names are trademarks or registered trademarks of their respective companies. Specifications subject to change. - Ad Code: PW9001.

OBJECT-ORIENTED PROGRAMMING FOR WINDOWS

*Using OOP to develop applications
for Microsoft Windows*

Zack Urlocker

Applications developed for standard graphical user interfaces are becoming more and more popular, since these programs offer a consistent, easy-to-use interface, a reduced learning curve, and better integration of programs. Despite the advantages for end users, programming for a GUI with a traditional language can be overwhelmingly difficult. Object-oriented programming (OOP) reduces the complexity of GUI programming by encapsulating standard windowing behavior into predefined objects.

I'll review the basic principles of windowing environments and OOP, and then I'll walk through the design and implementation of a simple business graphics program called Chart.

GUIs: Good News for End Users and Programmers

In an increasingly competitive software market, programmers developing for GUIs have an edge over those creating traditional character-based systems. Not only is there the advantage of easy-to-use applications, but GUIs provide the programmer with a rich application programming interface (API) and, in many cases, a device-independent graphics system.

For example, programs developed for Microsoft Windows support CGA, EGA, VGA, and Hercules graphics modes, as well as hundreds of displays and printers. Since the device drivers are part of Windows, you can distribute one application that will run on any system. Writing configuration programs and device drivers, thankfully, are the GUI's responsibility, not the application's. There's also the ability to cut and paste between programs and create automatic hot links with Windows' Dynamic Data Exchange protocol. This makes it possible to integrate your application with other Windows programs you might create or with commercial applications such as Microsoft Excel.

Nevertheless, as in the laws of physics, every force has an equal and opposite force when it comes to programming for a GUI. The ease of use you supply to the end user comes at the expense of mastering the complexity of the API. Microsoft

Windows and the Macintosh Toolbox each have over 400 function calls, about 10 times as many as there are in MS-DOS. Even for the simplest of programs, you need to be acquainted with the details of standard windowing behavior, dialog boxes, menus, memory management, and event-driven programming.

Programming for a GUI with a traditional language is a little like running the Boston Marathon wearing hiking boots and a three-piece suit. Even if you're used to regular jaunts and occasional sprints, be prepared to hit the wall after about 20 miles. In programming terms, that's about 3000 lines of code, or what it might take you to create a half-decent text editor for a GUI. Even a "Hello, world!" program is about 300 lines of code when all is said and done. Of course, if you regularly undertake programming marathons, you may prefer to investigate OS/2 Presentation Manager, the triathlon of programming with over 1000 function calls.

You might be wondering if there is a way to build a *higher* layer on a GUI so that you don't have to know all the details of the API. OOP offers the ability to do just that, and more.

GUI Programming for the Rest of Us

OOP has always enjoyed a close relationship with graphical systems and GUIs. Smalltalk, the first completely object-oriented environment, was developed hand-in-hand with the pop-up menus, windows, and mouse that have become associated with systems like the Mac and Microsoft Windows.

Of course, the association between OOP and GUIs is by no means a historical accident. Graphical environments have an inherent complexity that makes them good candidates for the benefits of OOP. As a result, OOP has caught on widely on platforms such as the Mac, Microsoft Windows, and the NeXT machine.

Objects in a Graphical Environment

Many elements of a GUI can be conceived of as objects made up of both data and functionality. For example, a generic window

continued

Graphical environments have an inherent complexity that makes them good candidates for OOP.

includes private data to maintain its location, size, and built-in functionality so that it can be scrolled, moved, and resized. Application windows that you create should automatically include the characteristics and functionality of generic window objects.

More formally, this process is known as *inheritance*. In effect, you can create subclasses or descendants of existing kinds of objects. For example, if the `Window` class defines the data and functionality of generic windows, then you can create a descendant class, `ChartWindow`, which adds to this the ability to create and display charts. There is no need to duplicate or even understand the implementation of the generic behavior in the `Window` class.

MICROSOFT WINDOWS MESSAGES

Table 1: Windows messages and their associated events and parameters.

Message	Event	wParam	lParam
<code>WM_KEYDOWN</code>	Key press	Key code	Repeat count
<code>WM_LBUTTONDOWN</code>	Left mouse button	State	Location point
<code>WM_SIZE</code>	Window resize	Type	Width/height
<code>WM_ACTIVATE</code>	Window selected	Type	Handle
<code>WM_HSCROLL</code>	Window scrolls	Code	Position
<code>WM_CLOSE</code>	Window closed	—	—
<code>WM_PAINT</code>	Repaint the window	—	Paint struct
<code>WM_COMMAND</code>	Menu command	Item	Type

Unlike traditional function libraries, where you are locked into the limitations imposed by the original programmer, in an object-oriented system you're free to override any of the inherited functionality. This gives you the ability to further customize objects for more specialized behavior. For example, if your application requires that the main window cannot be resized or closed, you can simply override these capabilities.

Many object-oriented languages have numerous predefined classes of objects that give the programmer a head start in developing applications for GUIs. Actor, for example, includes classes of windows, dialog boxes, and graphics, as well as data management. The standard classes provide the generic capabilities common to all Windows applications, thereby eliminating the need to become involved in the details of memory management, pointers, handles, and most of the API.

Beyond Windows and Dialog Boxes

If OOP only allowed you to simplify the development of user interfaces for GUIs, it would still provide a dramatic increase in programming productivity. However, OOP goes beyond windows and dialog boxes. In an OOP system, all the logical entities that make up your application can be created as objects. Since objects are both data and functionality, they more closely resemble the real-world entities you're dealing with, giving you a solution that is easier to understand.

For example, an accounting program would be made up of objects that correspond closely to the real world, such as ledgers, transactions, and accounts. In the `Chart` program, you will create pie chart and bar chart objects, as well as a chart window and chart dialog box. These objects embody all the functionality that you expect of a chart, window, and dialog box, respectively.

Objects can be made up of other objects declared as instance variables. Instance variables correspond to fields in a data structure. For example, a `Chart` object has instance variables called `data` and `labels` that are arrays of integer objects and string objects, respectively.

Handling Window Events and Messages

Most graphical environments are event-driven systems. For example, when the user presses a key or clicks the mouse, this is an event that is trapped by the GUI and handled by the application. On the Macintosh, for example, applications contain a main loop that polls for events and determines how to handle them.

In Microsoft Windows, events are more generalized and are

USER EVENTS IN MICROSOFT WINDOWS

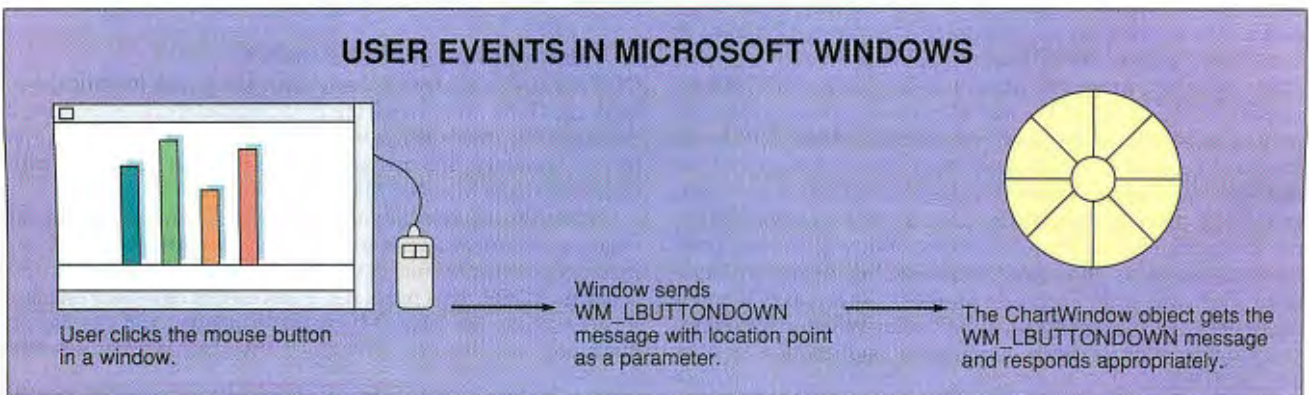

Figure 1: Most events are initiated by the user. In the example, the user presses the mouse button, causing a `WM_LBUTTONDOWN` message to be sent to the Window in which the user clicked.

treated as messages. When an event occurs, Microsoft Windows sends a message to the appropriate window. Figure 1 shows how events are processed in Microsoft Windows.

Microsoft's window messages are sent with two parameters to supply additional information. These are known as the word parameter or `wParam`, a 2-byte number, and the long parameter or `lParam`, a 4-byte pointer. For example, when you press a key, a `WM_KEYDOWN` message is sent to the window, with the `wParam` giving the value of the character. Table 1 shows examples of other Windows messages and the meaning of the parameters.

When developing a Windows application in C, you process the messages by writing a function known as the `WndProc`, which contains a switch statement to determine what the message is and how it should be handled. An example of the `WndProc` function is shown in listing 1.

Messages and Methods

In an object-oriented system, all computation is done by sending messages to objects. Like messages in a windowing environment, a message is simply a request to an object to perform some action. To draw a chart, for example, you send a draw message to a Chart object:

```
draw(myChart, context); /* Actor code */
```

In this example, `myChart` is the receiver of the draw message, and `context` is an argument indicating the display context where the drawing is to take place. To respond to the draw message, the Chart object must define a draw method. Thus, a message corresponds to a function call, and a method corresponds to a function definition in a procedural programming language.

One major distinction between a message and a function call in a procedural language is that the different objects can respond to the same message in different ways. For example, all graphical objects, including rectangles, ellipses, points, and charts, can respond to the same general-purpose draw message. In a procedural language such as C, you would have to know what type of data you are dealing with and then call the appropriate function. In an object-oriented language, the system handles this task for you.

The ability of objects to respond to general-purpose messages in different ways is known as *polymorphism*, meaning "many behaviors." Polymorphism lets you write more generic, reusable code, since the objects themselves will handle the details.

Since object-oriented languages already handle messages, Windows messages can be handled easily. In Actor, Windows messages are automatically trapped and sent as Actor messages to the appropriate window object, with no code required by the programmer. Higher-level Actor methods hide many details of processing the Windows messages.

For example, the Window class defines a `WM_PAINT` method to trap the message requesting the window to repaint itself. The `WM_PAINT` method will allocate memory for repainting, and then it will send an Actor paint message with a display context in which to draw. Code for the `WM_PAINT` method is shown in listing 2.

Since this code is already built into the system, descendant classes merely have to respond to an Actor paint message. They do not have to directly allocate or deallocate memory for the display context.

In order to redraw the chart contained in a `ChartWindow`, the paint method is written as shown in listing 3. Of course, this

Listing 1: WndProc for Microsoft Windows in C. This code shows the logic of how Windows messages are processed in C. Processing details are in the user-defined functions `newfile()`, `openfile()`, `savefile()`, `help()`, `hittest()`, and `keypress()`.

```
long FAR PASCAL WndProc(hWnd, message, wParam, lParam)
HWND hWnd; /* window handle */
unsigned message; /* type of message */
WORD wParam; /* word parameter */
LONG lParam; /* long parameter */
short x, y; /* mouse location */

{
    FARPROC lpProcAbout; /* ptr to About function */
    HMENU hMenu; /* handle to system menu */

    switch(message) /* what event has occurred? */
    {
        case WM_SYSCOMMAND: /* system menu commands */
            if (wParam == IDABOUT) /* About... menu command */
            { /* display a dialog box */
                lpProcAbout = MakeProcInstance(About, hInst);
                DialogBox(hInst, "AboutBox", hWnd, lpProcAbout);
                FreeProcInstance(lpProcAbout);
                break;
            }
            else /* do default processing */
                return(DefWindowProc(hWnd, message, wParam, lParam));

        case WM_COMMAND: /* menu commands */
            switch(wParam) /* what menu item? */
            {
                case CW_FILE_NEW: /* various menu commands */
                    newfile();
                    break;
                case CW_FILE_OPEN:
                    openfile();
                    break;
                case CW_FILE_SAVE:
                    savefile();
                    break;
                case CW_HELP:
                    help();
                    break;
            }
            break;

        case WM_LBUTTONDOWN: /* left mouse button */
            x = LOWORD(lParam); /* x coordinate */
            y = HIWORD(lParam); /* y coordinate */
            hittest(hWnd, x, y); /* hit test logic */
            break;

        case WM_KEYDOWN: /* key press */
            keypress(hWnd, wParam); /* key press logic */
            break;

        /* other messages go here... */
        case WM_DESTROY: /* quit the application */
            PostQuitMessage(0);
            break();

        default: /* default processing */
            return(DefWindowProc(hWnd, message, wParam, lParam));
    }
    return(NULL);
}
```

code simply sends a draw message to the Chart object, which must in turn handle the details of drawing.

Objects as Abstract Data Types

By defining a complete set of messages that objects understand, you can shield the physical representation from users. This makes it possible to treat objects as abstract data types that can be manipulated without regard for their physical implementation.

continued

Listing 2: Trapping Windows messages in Actor.

This method defines default processing of the WM_PAINT message in the Window class. It allocates memory for the paint structure, creates a display context, and sends an Actor paint message to the window. When finished, the memory used for painting is deallocated. The self parameter refers to the window that was clicked in; dc, hPS, and lpPS are local variables referring to the display context, handle to the paint struct, and long pointer to the paint struct, respectively. If you define any descendant classes, they should define a paint method to handle redrawing in the display context.

```
Def WM_PAINT(self, wParam, lParam | dc, hPS, lpPS)
{
  hPS := asHandle(paintStruct); /* get a paint struct */
  lpPS := globalLock(hPS); /* lock down memory */
  dc := Call BeginPaint(hWnd, lpPS); /* get display context */
  paint(self, dc); /* send Actor message */
  Call EndPaint(hWnd, lpPS); /* finish painting */
  globalUnlock(hPS); /* unlock memory */
}
```

Listing 3: The paint message for ChartWindow, which is used to redraw the chart when necessary.

```
Def paint(self, context)
{
  if chart then
    draw(chart, context); /* tell the chart to draw */
  endif;
}
```

Listing 4: The init() function initializes a new Chart object and its instance variables. The data and labels collections have an initial size of 10 but will automatically grow to accommodate additional data. The variables are used as follows: data refers to a collection of data values; labels is a collection of text labels; space is an integer indicating the spacing between items; scale is a point indicating the scale to be used; and lead is a point indicating the lead spacing to be used. The resetScale() function sets the scale instance variable to a point. Descendant classes may override this method. The resetLead() function sets the lead instance variable to a point. Descendant classes may override this method.

```
Def init(self)
{
  data := new(OrderedCollection, 10);
  labels := new(OrderedCollection, 10);
  space := 10;
  resetScale(self);
  resetLead(self);
}

Def resetScale(self)
{
  scale := 10@10;
}

Def resetLead(self)
{
  lead := 10@10;
}
```

Listing 5: Code for reScale and draw methods of Charts. The first function, reScale(), rescales the chart based on data and area. Descendant classes will define the adjustScale method. The second function, draw(), is used to draw a chart in the given display context by drawing the data and the labels.

```
Def reScale(self | max)
{
  max := 0; /* find the maximum */
  do(data,
  {using(item)
  if item > max
    then max := item;
  endif;
  });
  if max > 0 then /* rescale according to max */
    resetLead(self);
    adjustScale(self, max);
  endif;
}

Def draw(self, context)
{
  if area then
    drawData(self, context);
    drawLabels(self, context);
  else
    error(self, stackTop(), #areaNilError);
  endif;
}
```

Listing 6: In the HBarChart class: This resetLead() overrides the inherited resetLead method to allow more room for the labels on the left edge of the chart. The adjustScale() function adjusts the scale based on the data and area. The drawLabel() function draws the labels, computes the positions, and converts the label into a string. The drawData() function draws the data elements in the given display context. It computes the positions based on scale and lead (x, y, and dRect are temporary variables).

```
Def resetLead(self)
{
  lead := 90@20;
}

Def adjustScale(self, max)
{
  scale := point((x(area) - 2 * x(lead)) / max, 15);
}

Def drawLabel(self, context | str, x, y)
{
  x := 1; /* left edge */
  do(size(labels), /* for each label */
  {using(i)
  y := y(lead) + i * (y(scale)+space); /* vert. location */
  str := asString(labels[i]); /* convert it */
  drawText(self, x, y, str, context); /* draw it */
  });
}

Def drawData(self, context | x, y, dRect)
{
  x := x(lead); /* left edge of bar */
  do(size(data), /* for each item */
  {using(i)
  y := y(lead) + i * (y(scale)+space); /* vert. location */
  dRect := rect(x, y, /* create a rect */
  x + data[i]*x(scale),
  y + y(scale));
  fill(dRect, stock(GRAY_BRUSH), context); /* draw it */
  });
}
```

For example, the physical representation of Chart objects is considered private. Users of Chart objects do not need to know how Charts are implemented or what their instance variables are. Instead, they send messages to Chart objects to perform certain actions, set their private data, or return a value. These messages define the "public protocol." In the case of Chart objects, the protocol might include messages such as draw, size, and reScale. You can then send messages to objects telling them what to do without getting caught up in the details of how they do it. Figure 2 shows a diagram of a Chart as an abstract data type.

The advantage of separating the public protocol from the private implementation is that it reduces the dependencies in the system to a well-defined interface. You can easily change the internal implementation of Chart objects knowing that users of Charts will not be affected.

Designing the Chart Application

Since the Chart application is quite simple, it has only a few different classes, including ChartWindow, ChartDialog, and several kinds of charts that descend from the Chart class.

Figure 3 shows a class tree for the Chart application. Table 2 describes the classes. The Chart class is used to define all the common data and functionality among the various kinds of charts. For example, all charts should respond to the same messages: draw, reScale, print, load, save, and so on.

Similarly, all charts contain the same instance variables: data and labels maintain the numeric data and the string labels that will be plotted; area and scale are point objects; and lead and space are integer objects.

The only real difference between the different kinds of charts is how they implement the details of drawing the data and labels. All the common code is stored in the Chart class and automatically inherited by the descendant classes. Since there is nothing chart-like already in the system, the Chart class descends directly from the Object class, inheriting only minimal object functionality.

The code to initialize new Chart objects is shown in listing 4. Initialization is broken down into three methods to allow descendant classes to override parts of the initialization as necessary. For example, horizontal bar charts may have a need for different lead spacing to accommodate text labels. Thus, they can override the resetLead method inherited from the Chart class with their own methods. Note that the inherited code of class Chart exists only once in the application; it is not copied into the other classes. Inheritance lets you reduce the size of the application by factoring common parts into ancestor classes.

A chart will receive messages to draw or reScale from the ChartWindow in which it is contained. For example, if the user resizes the ChartWindow, the ChartWindow will send a reScale message to the chart. Listing 5 shows the code for the draw and reScale methods using two interesting messages, do and error.

The do message lets you loop over a collection's items and perform a block of code without having to keep a count. For example, the code

```
do(aCollection, /* iterate over a collection */
{using(item) /* item is the loop variable */
printLine(item) /* print each item */
});
```

iterates through all items in a collection, printing each. The do message is understood by all the system's collections—Arrays,

continued

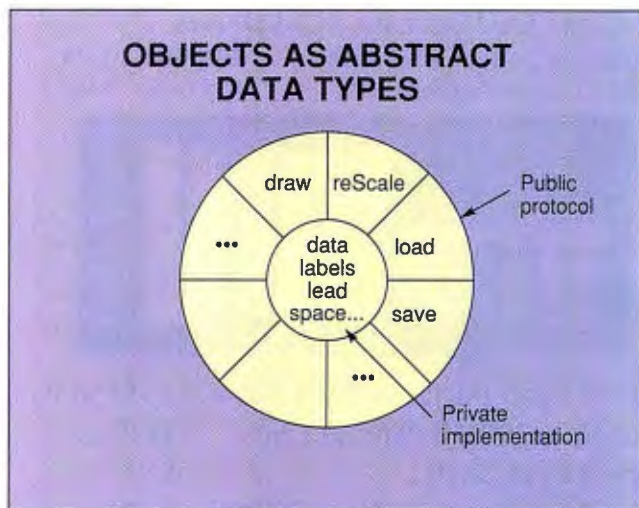

Figure 2: The Chart object has a private internal implementation and a public protocol layer.

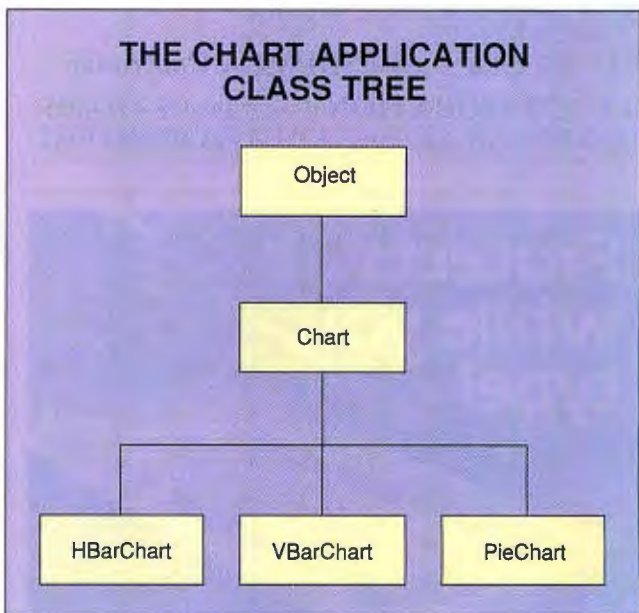

Figure 3: The Chart class defines common data and functionality among the descendant classes.

CLASSES IN THE CHART APPLICATION	
Class	Purpose
ChartWindow	Display the chart, handle user interaction.
ChartDialog	Allow the user to edit the chart data points.
Chart	Formal class to define common chart functions.
HBarChart	Horizontal bar chart.
VBarChart	Vertical bar chart.
PieChart	Pie chart.

Table 2: A description of each class used in Chart, the sample application.

FAST SCSI STORAGE

Compatible with 286/386, Sun Microsystems,
Macintosh, Apple II, Tandy, Atari, Amiga

A-Hive - Enclosure for SCSI Drives

- Room for 2-HH or 1-FH drive 30 Watts \$119.
- Incl. all internal cables 65 Watts \$169.

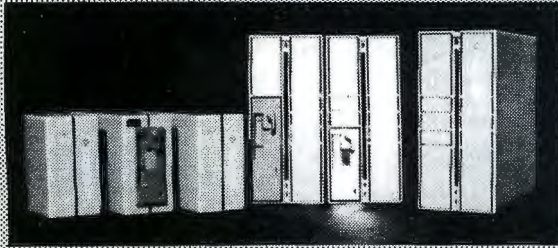

Hermit Crab-Portable Hard Drive (2.8"x5.5"x7.5")

32MB to 200MB 28ms to 12ms \$429 ...

Hermit Crab Shell \$69

SCSI Hard Drive 32MB to 760MB \$299 ...

Cartridge Hard Drive 44MB \$669

SCSI Tape Drive 50MB to 155MB \$389 ...

2HD/4Floppy 286/386 Controller

1:1 16MHz MFM/RLI

XT/AT/286/386 SCSI/ESDI/MCA Controller

TULIN CORPORATION Tel:408-432-9025

2156H O'Toole Ave, San Jose, CA 95131 Fax:408-943-0782

Protects while you type!



- Remains In Place while you use your computer.
- Avoids Costly Repairs. Protects delicate electronics from dust, spills, smoke, ashes, staples.
- Soft, Flexible, retains normal keyboard feel.
- Washable, Durable High-Tech Polymer lasts years.
- Hundreds of Models. SafeSkin is available for most PCs, laptops, workstations and clone keyboards.
- Office • Home • Factory • Classroom • Laboratory

List Price \$29.95. Please call or write for free color brochure. Dealer inquiries encouraged.

SafeSkin™

KEYBOARD PROTECTOR

Merritt Computer Products, Inc. 5565 Red Bird Center Drive
Suite 150, Dallas, Texas 75234 (214) 339-0753 • FAX (214) 339-1313
In Canada call 1-800-663-1061

Listing 7: The Chart application header file, chart.h, contains the constants for the charting program.

```
#define TWO_PI      6.283185307    /* for pie charts */

#define CW_FILE_NEW  501           /* menu item IDs */
#define CW_FILE_OPEN 502
#define CW_FILE_SAVE 503
#define CW_HELP      600

#define CW_HELP_BOX  801           /* dialog box IDs */
```

Listing 8: Menu handling in the ChartWindow class.

This `init()` automatically initializes new `ChartWindow` objects by setting up the menus and their logic. The menu definitions are loaded from resources. The actions dictionary provides the menu logic. Keys in the dictionary give the menu item ID. Values in the dictionary give the message to be performed. The `command()` function handles menu commands using a data-driven approach. The first argument, `menuItem`, indicates the menu item ID. It looks up `menuItem` in the actions table, and if it is found, performs the appropriate action. It ignores `lParam`.

```
Def init(self)
{
    chart := new(VBarChart);      /* default chart type */
    addAbout(self);              /* add an "about box" */
    loadMenu(self, "CWMenus");   /* load menu resources */
    setMenu(self, hMenu);

    actions := new(Dictionary, 4); /* add menu item logic */
    add(actions, CW_FILE_NEW, #newChart);
    add(actions, CW_FILE_OPEN, #restoreFile);
    add(actions, CW_FILE_SAVE, #saveFile);
    add(actions, CW_HELP, #help);
}

Def command(self, menuItem, lParam)
{
    if actions[menuItem] then
        perform(self, actions[menuItem]);
    else
        beep();
        errorBox("Error", "Undefined command: "
            + asString(menuItem));
    endif;
}
```

OrderedCollections, SortedCollections, and others. The error message lets you define your own error conditions. You can flag different error conditions and easily define your own error handlers for different kinds of objects.

Chart's Descendant Classes

To fully implement the charts, each descendant class must define the `drawData`, `drawLabels`, and `adjustScale` methods as shown in listing 6 for the `HBarChart` class. These methods implement the rest of the protocol for `Chart` descendant classes. The `drawData` method calculates the location of each bar in the chart as a rectangle from the left edge. Then the rectangle is drawn in gray by sending it a `fill` message.

The code for `VBarChart` is similar to that for `HBarChart`. For the `PieChart` class, the implementations of `drawLabels` and `drawData` are different, since drawing a pie chart can be done by calling a Microsoft Windows function directly. The `drawData` method for `PieChart` encapsulates the direct call to the Windows `Pie` function as shown below.

continued

CHEETAH GOLD 425™

Cheetah Gold 425/D™

- INTEL 25MHZ i486 CPU/FPU
- FULL 16MB of 70NS System Memory
- Tower Case with 450/W Power Supply
- ESDI Caching Disk Controller with Dedicated Processor and 512K Memory
- Super Fast 383 MB ESDI Hard Drive
- 1024 x 768 Premium VGA Card
- 14" Premium VGA Color Monitor
- 1.2MB & 1.44Mb Floppy Drives
- 2 Serial & 2 Parallel Ports
- 101 Key Keyboard
- Cheetah Gold 425/D \$9,995 !
(Other models from \$5,995)

- Price subject to change
- 20% Refundable deposit required
- Subject to availability of INTEL 25MHZ 80486 chips. A surcharge may apply if Cheetah's cost of i486 chips exceeds \$950 each.
- VISA, MasterCard and American Express add 4%
- Delivery date subject to the availability of i486 chips.

AWESOME . . . PERIOD

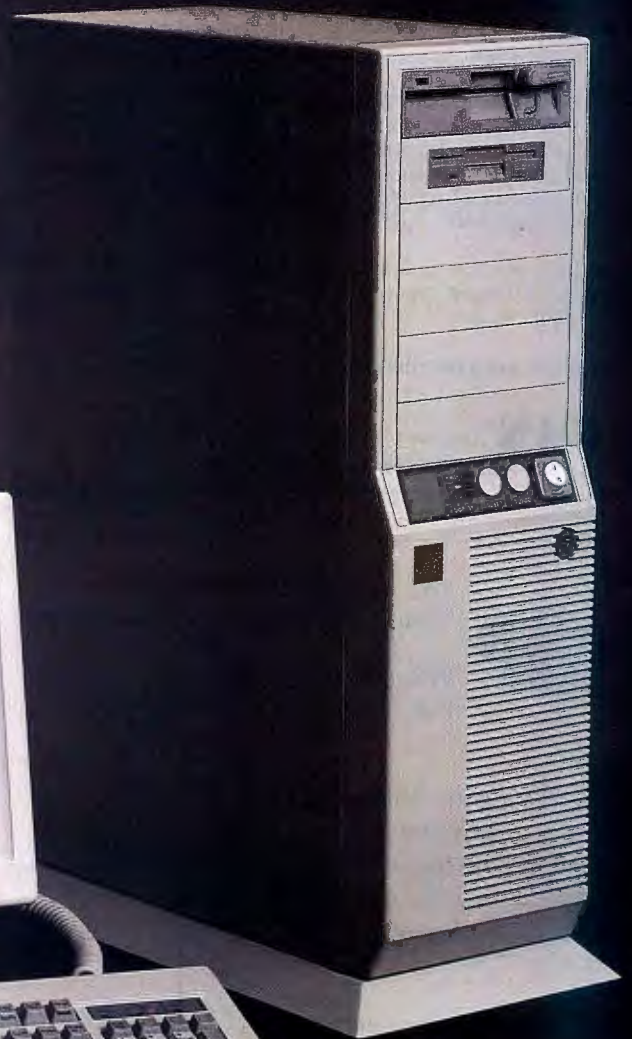

Cheetah International, Inc.
1003 West Cotton Street
Longview, TX 75604

1-800-CHEETAH
(1-800-243-3824)
1-214-757-3001
1-214-753-0589 FAX

BENCHMARKS

LOW NUMBERS INDICATE SUPERIOR PERFORMANCE



100 110 120 130 140 150 160 170 180

SECONDS

Source: Personal Workstation Magazine - Great Performers section
Benchmark numbers are the average of Software Development, Engineering, Scientific, Publishing,
and Financial from the AIM Benchmarks - UNIX Workstation section

Cheetah Gold 425™ with 8 Mb of memory and DPT caching disk controller
Names are trademarks or registered trademarks of their respective owners.

1989

BYTE

AWARD

OF

DISTINCTION

Microcomputer News On Line

In this fast paced industry, can you afford to wait a week or a month for information that may affect you today?

MicroBYTES Daily is an electronic news service covering the latest developments in the microcomputer industry. If it concerns MS DOS machines, Macintosh, Unix workstations, Amigas, Atari STs, peripherals, networks or software, you will find it in MicroBYTES.

Fast and Easy

Read the items as they break or use the powerful search command to quickly locate your information. Best of all you can download the text and print it or use it in your favorite word processor.

Whether you are a developer, marketer, or researcher, you need reliable information and you can count on MicroBYTES. Backed by the combined resources of BYTE Magazine, BYTE-week, and BIX, MicroBYTES gives you access to our worldwide network of reporters and the integrity and experience of our editorial staff.

In your position as a leader in new technology, you cannot afford to be just one of the crowd. Get ahead with MicroBYTES.

Call now and subscribe today.



One Phoenix Mill Lane, Peterborough, NH 03458
1-800-227-2983 In NH (603) 924-7681



You've heard all about those "Super-Big-Number-One" cartridges.

We've heard all about you wanting Solutions, not numbers.

Introducing the Solution II™ series of font cartridges, featuring the quality, hand-tuned fonts, most requested by demanding laser printer users.

For those special needs, the Custom Solution II™ cartridge is custom engineered for your unique requirements. Your Custom Solution II™ cartridge will include fonts, logos, signatures or other graphic images.



Mitchell Pacific

Suite 1050, 10303 Jasper Avenue
Edmonton, Alberta Canada T5J 3N6
Phone (403) 425-0100 Fax (403) 420-0900

```
/* call the Windows Pie function directly */
```

```
Call Pie(context, xLeft, yTop, xRight, yBottom  
xStart, yStart, xEnd, yEnd);
```

The ChartWindow Class

The ChartWindow, of course, inherits most of its functionality from the Window class. In addition, it responds to the paint message, as shown previously in listing 3.

The ChartWindow provides the user interface to the Chart application. This includes menu selection, resizing the window, and clicking the mouse to edit data points. Whenever a menu event occurs, Windows will send a WM_COMMAND message, with the wParam indicating the menu item that was selected. In C programs, normally a case statement is used to test the value of the wParam and take the appropriate action.

In Actor, a more object-oriented approach can be used. Typically, a table is used to look up the method to be performed based on the menu item selected. If the user selects, say, the File New command, the wParam will have the value defined by the constant CW_FILE_NEW, and the newChart method should be performed. The menu item constants are defined in a header file, shown in listing 7, which uses C-style #define statements. The numbers identified with the menu items are arbitrary, but they must be unique.

Listing 8 shows the code used to initialize the ChartWindow's instance variables, including the chart and the actions lookup table. It also loads the resources that define the look of the menu. The command method looks up the wParam in the actions table and, if it finds it, performs the method.

The Main Program

Since the ChartWindow is really the centerpoint of the application, all the main program really has to do is create a new ChartWindow object and show it on the screen. This requires only two lines of code:

```
CW := defaultNew(ChartWindow, "Chart");  
show(CW, 1);
```

Although I haven't shown all the Chart code, I've highlighted the most interesting aspects of an object-oriented approach to GUI programming—encapsulation, inheritance, message sending, and polymorphism.

An object-oriented approach can help reduce the complexity of GUI programming and can help give you a competitive edge in the marketplace. OOP increases your productivity by providing predefined classes that encapsulate the API. By using inheritance, you can customize the existing classes and extend them for your own applications. In addition, since GUIs are event-driven, they map well to the message basis of object-oriented systems. ■

Editor's note: The Chart source code is available in a variety of formats for those who would like to explore it further (see page 5 for details). Chart is written in Actor, which is an OOP language for Microsoft Windows. The Chart classes can be used as they are, or descendant classes can be created for your particular needs.

Zack Urlocker is manager of developer relations at the Whitewater Group, the creators of Actor. He holds a master's degree in computer science from the University of Waterloo, where his research was in the area of programming environments. He can be contacted on BIX c/o "editors."

PERISCOPE® IV

THE *Real* REAL-TIME SOURCE-LEVEL DEBUGGER

With Periscope Model IV, you can debug your software while it runs at full speed, something *no* software-only debugger can do.

You can also examine the execution history of a hardware interrupt in Periscope IV's real-time trace buffer, something *else* no software-only debugger can do.

When The Going Gets Tough... Periscope IV helps you debug most any program, but is specially designed to debug programs that software-only debuggers can't. Model IV users use it to debug TSRs, ISRs, device-drivers, DOS, BIOS, communications software, real-time data acquisition programs, multitasking software, network software, keyboard drivers, disk caching software, systems software, spread sheets, EMM products, and so forth.

"Periscope is my #1 favorite program... I would rather change my editor than my debugger," writes Phil Mayes, who used Periscope IV to track down some very elusive bugs causing intermittent corruption.

Periscope IV provides source-level support for popular PC compilers and linkers, such as those produced by Microsoft, Borland, and others, and it

The Periscope manual, software, break-out switch and quick-reference card are included with Model IV.

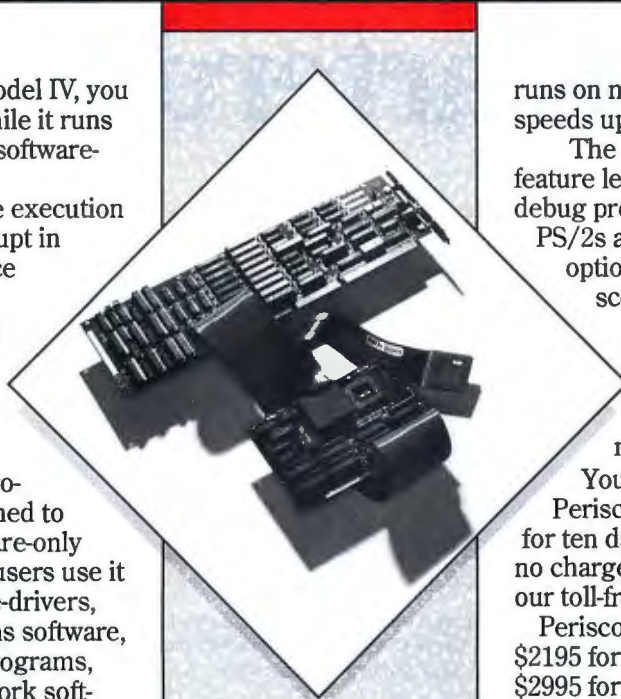

"The Model IV hardware really makes Periscope shine, especially when you've got timing-related problems. I can now track down changing pointers and altered buffers on my 386. I've been using it to debug Crosstalk® Mk. 4 and there's just no better way to do it."

JEFF GARBERS
Director of Software
Development
Crosstalk Communications

runs on most any 80286 or 80386 at speeds up to 25MHz.

The new Remote Debugging feature lets you use Periscope IV to debug programs running on IBM PS/2s and compatibles. The optional Plus board keeps Periscope from using any of the lower 640K, so Periscope can't be overwritten and doesn't use the memory your program needs.

You can try Periscope IV for ten days at no charge before you buy it. Call our toll-free number for details.

**FREE
10-day
Evaluation**

Periscope IV prices range from \$2195 for a 16 MHz 80286 system to \$2995 for a 25 MHz 80386 system. The optional 512K Periscope PLUS board is \$400.

Given the value of your time, can you afford *not* to try it?

**Call Toll-Free Today for
More Information or to
Order Your Periscope:
800-722-7006**

In the UK call Roundhill Computer Systems at 0672 84 535. In Germany call H+B EDV at 07542 6353 or ComFood at 02534 7093. In Sweden call LinSoft at 013 124780.

The
Periscope
Company, Inc.

1197 Peachtree St., Plaza Level
Atlanta, GA 30361
404/875-8080 • FAX 404/872-1973

There's gold Now, Quarterdeck's new

Memory is gold.

And like gold, some of it is hidden away inside your computer. For years, we've been working toward putting it all under your control. And now we can.

Now you can make today's more powerful programs run without giving up network and mouse drivers and TSRs.

Introducing Manifest—the Quarterdeck memory analyzer

Many PC users know there are nuggets of memory sitting unused in most PCs. But those little pieces of memory can add up to 130K!

That's why Quarterdeck Office Systems, publisher of DESQview, developed a new utility that helps you find and use this memory. It's called Manifest. And it does for memory what PC Tools does for disks. For under \$60.

Quarterdeck's seven years of memory expertise made Manifest

Manifest guides you deep inside your PC.

It locates unused (or underused) memory and suggests where you could load networks, buffers, mouse drivers, TSRs and other utilities to increase performance. It even analyzes what type and amount of RAM you have available, and which portions of your memory are faster.

Administering a number of PCs? Manifest's diagnostic and reporting capabilities reduce technical support time. It not only identifies problems but helps to solve them.

Your current memory is full of holes. Our tools can fill blocks of unused addresses between 640K and 1024K to free up memory your programs can use.

Manifest shows you the contents of AUTOEXEC.BAT and CONFIG.SYS files. That can be a big help when diagnosing problems. Manifest tells you all about your hardware, too—from your cpu type to what boards you have installed. Manifest even tests memory speed.

And it runs benchmark tests on expanded memory boards so you can make informed buying decisions.

You won't need a PhD to understand what you're doing. Manifest has an interactive 'manual' that tells you how to use the program and what benefits you'll get.

And unlike a lot of hot new software, Manifest works on virtually any PC: 8088, 8086, 80286 or 80386. It's a productivity breakthrough from the memory experts at Quarterdeck.

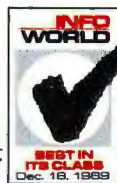

Introducing QRAM—the Quarterdeck memory optimizer

End RAM cram in your 8088, 8086 or 80286 PC once and for all. QRAM (pronounced cram), is a package of utilities that gives you unprecedented control over memory, letting you set up your

memory the way it will work best for you.

If you have EMS 4.0 or EEMS boards, QRAM can find unused addresses and 'map' memory to those addresses. Then it looks at your AUTOEXEC.BAT and CONFIG.SYS files and figures out what TSRs, network and mouse drivers and DOS resources can be loaded high and where.

And, like all Quarterdeck memory products, QRAM is compatible with the Microsoft XMS specification used by Windows 286, V. 2.x.

If your PC has 'shadow RAM,' there's even



QRAM optimizes your memory performance by moving utilities and drivers out of the area between 0K and 640K—freeing it up for your programs to use.

more gold in your PC. QRAM finds the unused parts and puts them under your control.

And if you have an EGA or VGA-equipped PC and don't need graphics at the moment, QRAM will make an additional 96K 'nugget' of memory available! When you need graphics again, QRAM will switch you back to graphics mode! Think how helpful that will be for those big dBASE files.

It can't work miracles, but if there's memory available anywhere, QRAM lets you use it to increase your PCs speed and performance.

QRAM is available bundled with Manifest for just a few dollars more than Manifest alone.

Manifest and QRAM—two more examples of Quarterdeck's commitment to mining the most productivity out of the PC and software you own today.

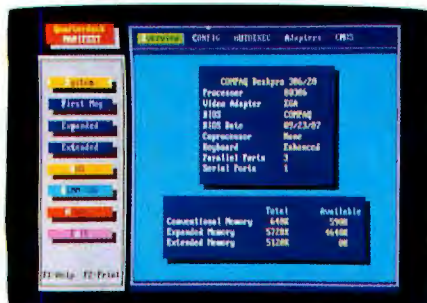

Manifest shows you how your memory works. Here's the first megabyte of RAM, showing unused areas.

in your PC. tools can mine it for you.

Introducing QEMM 50/60 Version 5.0

QEMM (Quarterdeck Expanded Memory Manager) 50/60 is the gold standard in memory management for the IBM PS/2™ series 50 and 60. It works with IBM's Memory Expansion Option, Expanded Memory Adapter/A and compatible memory boards.

It supports all three specifications for expanded memory: EMS 4.0, EMS 3.2 and EEMS memory so you can run all expanded memory programs.

And it also works with Microsoft's XMS specification, in case you want to use Windows.

QEMM lets you use memory locations between 640K and 1024K to run TSRs, mouse and network drivers, DOS resources and MCA adaptors. That means you can gain up to 130K of memory space below 640K for your programs.

Best of all, QEMM is designed to be easy to use—even for those new to the PC. Just install it and type 'optimize,' and it looks at your AUTOEXEC.BAT and CONFIG.SYS files and loads whatever it can in high memory. Automatically.

QEMM 50/60 is priced economically. It's the biggest boost you can give your PS/2 for under \$100.



QEMM and DESQview let you multitask and window with the programs you know and use today.

Introducing QEMM 386 Version 5.0

QEMM 386 can expand the memory of all 386-based computers, including PCs with 80386 upgrade boards. It makes your memory compatible with EMS 4.0, EMS 3.2 and EEMS memory without having to add special hardware. It's compatible with protected-mode programs (like 1-2-3 Release 3, IBM Interleaf and Paradox 386) using DOS extenders compatible with the Quarterdeck/Pharlap VCPi spec.

QEMM also works with Microsoft's XMS spec to extend memory for Windows users.

QEMM gives you maximum control over your memory between 640K-1024K. It can find unused memory nuggets as small as 4K and use them to free up room for programs to use.

QEMM 386 even monitors how your programs use memory while they're running. Then it shows you where there's additional memory you can use. It even measures which parts of your memory are fastest and 'decides' how to use them for better performance. In action, it's easy and fun—almost like having an *artificial intelligence* program to help tune up your PC.

All these capabilities add up to greater performance at a very low cost. And QEMM lets you go for the gold without having to become an expert on the PC memory puzzle.

Like all Quarterdeck products, it works with your current PC and favorite software.

A few words about DESQview

What's the smartest thing to do with all that additional memory? Run DESQview and multitask your favorite programs in windows. Use a mouse or keyboard and you can run graphic and text-based programs side-by-side. All without having to invest in a bigger hard disk or more memory.

From Manifest to QRAM, QEMM and DESQview, Quarterdeck helps you mine the most from the software and PC you have today.



DESQview's recent awards.

System Requirements

Manifest: 8088, 8086, 80286 80386 and i486 PCs & PS/2s

QRAM: 8088, 8086, 80286 PCs. Use of high memory is only available when PC has EMS 4 or EEMS expanded memory or Chips & Technologies shadow RAM.

QEMM 50/60: 80286-based PS/2s and compatibles with IBM PS/2 80286 Memory Expansion Option, IBM PS/2 80286 Expanded Memory Adapter/A or compatible.

QEMM-386: 80386-based PCs and PS/2s and PCs with 80386 add-in boards.

Trademarks: IBM, PS/2: IBM Corporation; PC Tools: Central Point Software; 80386, i486: Intel Corporation, Chips and Technologies: Chips and Technologies



150 Pico Boulevard, Santa Monica, CA 90405 (213) 392-9851 Fax: (213) 399-3802

Qty	Product	5-1/4	3-1/2	Each	Totals
	Manifest 1.0			\$59.95	
	QRAM and Manifest 1.0			\$79.95	
	QEMM 50/60 5.0 (with Manifest*)			\$99.95	
	QEMM 386 5.0 (with Manifest*)			\$99.95	
				Shipping & Handling \$5 in USA/ \$10 outside USA	
				California Residents add 6.5%	
				Grand Total	

Payment Visa MasterCard
 Expiration ____/____/____
 Card # _____
 Name _____
 Address _____
 City _____ State _____ Zip _____

**12 Mhz
286 VGA
COMBO KIT**

- 80286-12 CPU
- 1 Meg RAM
- 1.2 Meg Floppy Drive
- 1.44 Meg Floppy Drive
- 40 Meg 28 ms Hard Drive
- 16 bit VGA Board
- 14" VGA color Monitor
- 2S/IP/1G ports
- 101-key Keyboard
- Genius Mouse
- M/S DOS 4.01
- Panasonic 1180 printer
- Surge Protector

\$1850

**16 Mhz
386SX
VGA**

- 80386-16SX CPU
- 1 Meg RAM
- 1.2 Meg Floppy Drive
- 1.44 Meg Floppy Drive
- 66 Meg 25 ms Hard Drive
- 16 bit VGA Board
- 14" VGA color Monitor
- 2S/IP/1G ports
- 101-key Keyboard
- Genius Mouse
- M/S DOS 4.01

\$1995

**20 Mhz
386
VGA**

- 80386-20 CPU
- 2 Meg RAM
- 1.2 Meg Floppy Drive
- 1.44 Meg Floppy Drive
- 66 Meg 25 ms Hard Drive
- 16 bit VGA Board
- 14" VGA color Monitor
- 2S/IP/1G ports
- 101-key Keyboard
- Genius Mouse
- M/S DOS 4.01

\$2395

**25 Mhz
386
VGA**

- 80386-25 CPU
- 2 Meg RAM
- 1.2 Meg Floppy Drive
- 1.44 Meg Floppy Drive
- 66 Meg 25 ms Hard Drive
- 16 bit VGA Board
- 14" VGA color Monitor (1024x768)
- 2S/IP/1G ports
- 101-key Keyboard
- Genius Mouse
- M/S DOS 4.01

\$2695

**25 Mhz
CACHE
386 VGA**

- 80386-25 CPU
- 32K 25ns Cache Memory
- 4 Meg RAM
- 1.2 Meg Floppy Drive
- 1.44 Meg Floppy Drive
- 150 Meg 18 ms ESDI Drive
- 32K Fast Cache ESDI Controller
- 16 bit VGA Board
- 14" VGA color Monitor (1024x768)
- 2S/IP/1G ports
- 101-key Keyboard
- Genius Mouse
- M/S DOS 4.01

\$3795

**33 Mhz
CACHE
386 VGA**

- 80386-33 CPU
- 32K 25ns Cache Memory
- 4 Meg RAM
- 1.2 Meg Floppy Drive
- 1.44 Meg Floppy Drive
- 150 Meg 18 ms ESDI Drive
- 32K Fast Cache ESDI Controller
- 16 bit VGA Board
- 14" VGA color Monitor (1024x768)
- 2S/IP/1G ports
- 101-key Keyboard
- Genius Mouse
- M/S DOS 4.01

\$3995



"ALTEC Zip 386s are solid machines featuring brand-names parts. A good buy, they are clearly affordable." PC Magazine May 30, 1989"

New Release
486 system is available.
Call now.

The ALTEC-286 turned in some of the best performance times of all the machines tested." PC Magazine Feb. 14, 1988

Free 4 Months On-Site Service

The Altec Collection- Pillars of Success



- Policy:**
- Same day shipments with standard configurations for order before 3:00 pm E.S.T.
 - Shipping and handling extra. Personal and company checks require 10 days to clear. Prices are subject to change and all items are subject to availability. All returns must be shipped prepaid, insured, in original condition and complete with documentation. All returns must have RMA #

ALTEC
Technology Corp.

1-800-255-9971

Altec's Another Standout-Service

- 30 Day Money Back Guarantee
- 1 Year Warranty for Parts and Labor
- Free 4 Months On-Site Service
- Lifetime Toll-Free Technical Support

18555 East Gale Ave.
Industry, CA 91748
Tel: 818/912-8688
FAX: 818/912-8048



REELING IN THE DATA

Tape backup systems are no longer just for the wealthy or the overanxious

One day it will surely happen: Your system's hard disk drive will die of old age, mysteriously lose data, or succumb to power glitches or (worse yet) a fire. And, if you're like the majority of microcomputer users, you'll lose precious data because you didn't make a recent backup.

This situation is, of course, preventable if you're willing to spend a few minutes each day backing up your data, either to floppy disks (using a high-speed floppy disk backup utility) or to tape. In this installment of *Under the Hood*, I'll focus on the latter medium and describe how the most popular types of tape backup units work.

Why Tape?

Magnetic tape is ideal for situations in which you need to store large amounts of data without changing the medium—typically, unattended backup or the distribution of large programs or databases. The lowest-capacity tape drive you're likely to find will store 40 megabytes of data on a single cartridge. High-end helical-scan units from Exabyte store 5 gigabytes per cartridge and will probably increase to 8 gigabytes before the end of the year.

By contrast, a standard AT-type 5¼-inch floppy disk can hold only 1.2 MB of data; its 3½-inch counterpart can hold only 1.44 MB. Backing up a large hard disk drive with a utility like Fastback from Fifth Generation Systems can be a true test of one's disk-swapping patience.

Extra-high-density floppy disks—like those from Insite Peripherals and Brier Technology—are available, and you may find them useful as a backup medium.



However, these disks will hold at most 40 MB, the same as the least capacious tape, and aren't widely available yet. Tape drives, on the other hand, are available from numerous manufacturers, and media for them are available at virtually all computer stores. And tape is generally less expensive, megabyte for megabyte, than floppy disks.

One area where tape is *not* superior to floppy disks is durability. Floppy disks, which have both a thicker substrate and a heavier magnetic coating, have a better chance of coming through extremes of temperature (e.g., fire) intact.

What about WORM (write once, read many times) drives and read/write optical disk drives? So far, the main disadvantage of these drives is cost: \$4000 to \$8000 per unit, plus \$50 or more per disk. The advantage of such drives is that they're useful for other kinds of storage between backups.

Disks of any kind—magnetic or optical—will always be far superior to tape

when random access is required. It's much easier and faster to step from track to track on a disk than to fast-forward and rewind a tape drive. But in backup applications, which primarily involve the transfer of long, continuous streams of data, tape truly comes into its own.

Varieties of Tape Formats

The four tape formats most often used for data storage are half-inch reel-to-reel (most often used on minicomputers and mainframes), quarter-inch cartridge, 8-mm cartridge, and 4-mm DAT (digital audio tape).

Of these four, half-inch reel-to-reel (often called nine-track) is the most mature technology. As the name suggests, data is laid down in nine parallel tracks at 800, 1600, 3200, or 6250 bits per inch. The tracks are read in parallel using a head with nine distinct elements, making data transfers extremely fast, even at relatively low tape speeds. A full

continued

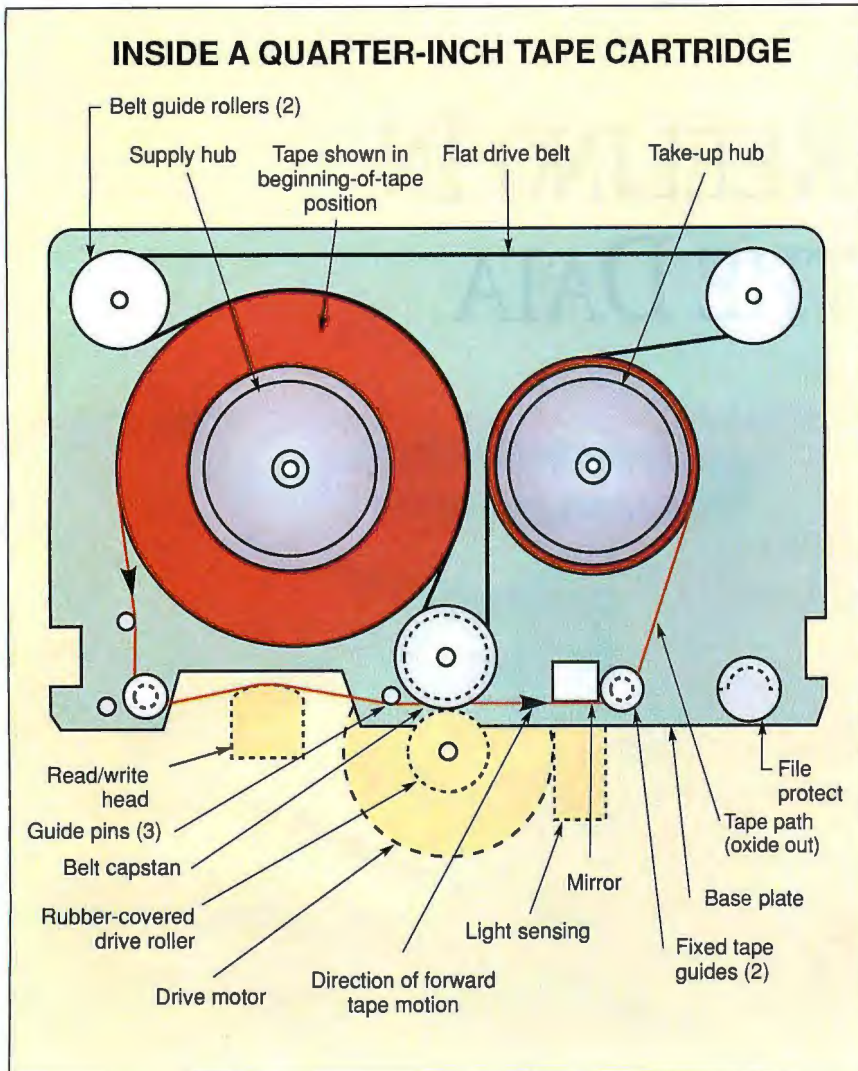

Figure 1: Quarter-inch tape cartridges use a clever drive mechanism that moves the tape directly, eliminating the need for separate drives and clutches for the hubs.

reel of tape recorded at the highest density typically holds about 145 MB.

Nine-track tape is time-tested and almost 100 percent interchangeable between virtually all the drives that handle it. It's frequently used to transport data between machines as well as to back up disks. But nine-track drives—especially good ones—aren't cheap, and the big reels of tape are awkward and not likely to be available at your local computer store. Also, while they offered more capacity than cartridge units until a few years ago, they're now falling behind. Perhaps this is the reason you don't see nine-track tape on many personal computers nowadays.

Clever Cartridges

The most common medium used by tape backup units is quarter-inch tape, which

is enclosed in one of two sizes of cartridges: a DC2000-class minicartridge, which is about 2½ by 3 inches, or a DC600-class cartridge, which is the same shape but about 30 percent bigger in each dimension. (A new class of cartridge, DC9135, will look like a DC600 but will have 900-oersted tape, which can handle denser recording schemes, inside.) The exact specifications for the cartridges, originally defined by 3M, are now embodied in ANSI standards.

Each cartridge (see figure 1) contains two tape hubs, a flexible drive belt that passes partway around each hub, tape guides, and a small mirror assembly (used by the drive to detect holes at the beginning and end of each tape). A small door (not shown) protects the cavity where the read/write head enters the cartridge from dust and debris.

The mechanism inside a quarter-inch cartridge is clever and unique. Even though it's been around for more than a decade, you won't see anything like it in an audiocassette or a videocassette, probably for patent reasons. Note that the drive belt actually contacts the tape and moves with it partway around each hub, ensuring that the linear velocity of the tape is equal to that of the belt no matter how much tape is on each hub. The angular velocities of the hubs, which aren't directly driven, vary as necessary. This makes the drive extremely simple at the expense of a small amount of additional hardware in the cartridge.

All the drive needs to do to position the tape is rotate a pulley called the *belt capstan*; the pulley moves the belt, which in turn moves the tape. There's no need for a tape capstan, a pinch roller, or independent drive mechanisms and clutches for the hubs. (An ordinary Philips-type audiocassette deck, by contrast, must have all these things.)

Cartridges within a class may have different lengths. Many users have been pleasantly surprised to find extra-long tapes appearing on computer store shelves, letting them increase the capacity of an existing drive by up to 50 percent without buying new hardware. A QIC-40 drive (nominal capacity of 40 MB) can often record 60 MB on such tapes, and a QIC-80 drive (80 MB) can get 120 MB on one tape.

QIC and Easy

Standards that describe how to record on quarter-inch cartridges are published by the organization Quarter Inch Cartridge Drive Standards (311 East Cabrillo St., Santa Barbara, CA 93101). So far, the organization (QIC for short) has adopted 36 standards, specifying such things as interfaces between computers and tape drives, tape formats, recording-head properties, error-correction codes, data-compression algorithms (see the text box "Data Compression Doubles Tape Capacity" at right), and SCSI command sets for tape drives (see the table for a partial list; if you'd like a complete list, contact QIC).

Some of these standards have become pervasive enough that makers of drives for other tape formats have adopted them. For instance, most 4-mm DAT drives used for tape backup implement the set of SCSI commands specified in the QIC-104 standard and will probably move to QIC-121 (a SCSI-2 command set) in the future.

As a result of this standardization

continued

Data Compression Doubles Tape Capacity

Data compression is a highly effective way of increasing the capacity of a tape drive. Unfortunately, most software algorithms with good compression ratios can process at most 64K bytes per second—and would therefore constitute a major bottleneck in a tape backup system.

To solve this problem, a company called Stac Electronics (Pasadena, CA) has developed a data-compression/decompression chip with an average throughput of 750K bytes per second and an average compression ratio of 2-to-1. The chip, which uses a modified Ziv-Lempel algorithm, achieves this ratio using only 16K bytes of RAM, only 2K bytes of which is used to hold the string table for the compression algorithm.

Even though the company refuses to

divulge exactly how the proprietary algorithm works, the organization Quarter Inch Cartridge Drive Standards (Santa Barbara, CA) has adopted it as the QIC-122 standard. Should vendors wish to implement the algorithm in software only, rather than buying a \$50 chip to put in every drive, Stac Electronics will license object code for the cool sum of \$25,000.

Because other manufacturers may wish to go their own way rather than embrace one manufacturer's proprietary solution, the QIC committee has established a registry of "data algorithm identifiers" that can be written on a tape to show how the data is encoded. A tape backup system can use this code to apply the correct algorithm—if it knows it—to the data on the tape while reading it.

SOME KEY QIC STANDARDS

A partial list of the 36 standards adopted by Quarter Inch Cartridge Drive Standards.

Interfaces

QIC-02	Quarter-inch cartridge tape drive intelligent interface
QIC-36	Quarter-inch cartridge tape drive basic interface
QIC-104	Implementation of SCSI for QIC-compatible sequential storage devices
QIC-121	Implementation of SCSI-2 for QIC-compatible sequential storage devices

Commonly used tape formats

QIC-24	Serial-recorded magnetic tape cartridge for information interchange (60 MB)
QIC-40	Flexible-disk-drive-controller-compatible recording format for information interchange (40 MB)
QIC-80	Flexible-disk-drive-controller-compatible recording format for information interchange (80 MB)
QIC-120	Serial-recorded magnetic tape cartridge for information interchange (125 MB)
QIC-150	Serial-recorded magnetic tape cartridge for information interchange (150 MB)
QIC-525	Serial-recorded magnetic tape cartridge for information interchange (525 MB)
QIC-1350	Serial-recorded magnetic tape cartridge for information interchange (1.35 GB)

Data compression

QIC-122	Data-compression format for quarter-inch data cartridge tape drives
QIC-123	Registry of data algorithm identifiers for quarter-inch cartridge tape drives

BBS Sysops

- Are you looking for ways to improve your board? Something that will set you apart from other boards in your area?
- Are your subscribers interested in Microcomputers? Listen to this!

Announcing the Bulletin Board EXchange

The Bulletin Board Exchange allows you to become a publisher of Micro-BYTES Daily, an on-line news service from BYTE. Bulletin Board Exchange/MicroBYTES is a custom package of news and features designed especially for local BBSes, and is available only to sysops.

Every Monday through Friday you get articles about developments in micro-computing, telecommunications and selected new product announcements. Get the latest news about MS DOS machines, Macintoshes, Unix workstations, Amigas, Atari STs, peripherals and software. All the stories are reported, written, and edited by the staff of BYTE Magazine, BYTEweek and BIX, and our world-wide network of reporters and editors.

Not only do you get a great resource for your subscribers, but you also get access to BIX which will cut your cost of exchanging information and conducting BBS network business.

All this is just \$49 a quarter.

Your one-year subscription to the Bulletin Board Exchange (billed quarterly) may be cancelled any time without further charge; just notify us. If you prefer, you may subscribe for three months only, at just \$69.

If you call BIX direct, you pay no hourly telecommunications charge. If you call using Tymnet, the rates are only \$3/hour on evenings and weekends and \$6/hour on weekdays. You may also purchase unlimited off-peak Tymnet for just \$20 a month.

Subscribe today.

BIX

One Phoenix Mill Lane
Peterborough, NH 03458
800-227-2983
In NH 603-924-7681

A MESSAGE TO OUR SUBSCRIBERS

FROM TIME TO TIME we make the BYTE subscriber list available to other companies who wish to send our subscribers material about their products. We take great care to screen these companies, choosing only those who are reputable, and whose products, services, or information we feel would be of interest to you. Direct mail is an efficient medium for presenting the latest personal computer goods and services to our subscribers.

Many BYTE subscribers appreciate this controlled use of our mailing list, and look forward to finding information of interest to them in the mail. Used are our subscribers' names and addresses only (no other information we may have is ever given).

While we believe the distribution of this information is of benefit to our subscribers, we firmly respect the wishes of any subscriber who does not want to receive such promotional literature. Should you wish to restrict the use of your name, simply send your request to the following address.

BYTE MAGAZINE

ATTN: SUBSCRIBER SERVICE
P.O. Box 555
HIGHTSTOWN, NJ 08520

HANDS ON UNDER THE HOOD

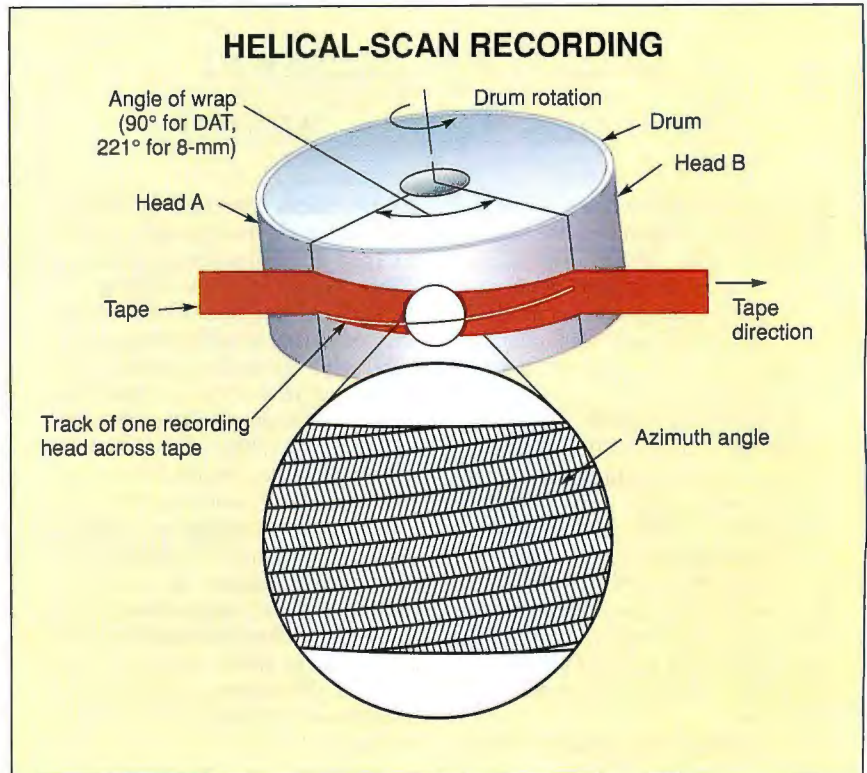

Figure 2: *Slanted tracks maximize use of the tape's surface area; alternate azimuth angles minimize cross talk.*

effort, tapes recorded on one manufacturer's drive can be read in another, provided that the industry-standard format is used. (Almost all manufacturers have their own enhanced, proprietary, and incompatible formats in addition to the standard ones.) In December 1989, an independent laboratory called Pericomp (Natick, MA) certified QIC-40 cartridge drives from three manufacturers—Archive, Mountain Computer, and Colorado Memory Systems—as fully compatible. Other manufacturers (such as Alloy Computer Products and Everex Systems) are expected to follow, and Pericomp has begun to certify QIC-80 drives as well.

“Floppy Tape”

The QIC-40 and QIC-80 standards are sometimes called the “floppy tape” standards, because they're designed to use the computer's existing floppy disk drive controller to read and write tapes. This is less expensive than providing a custom controller and may save backplane slots, which is especially important for users with “baby” motherboards. However, this approach has some drawbacks.

First, since the maximum bit clock rate of many floppy disk drive controllers

is either 250,000 bps (as on the IBM XT) or 500,000 bps (as on the IBM AT), there's an upper bound on how fast data can be stored and retrieved without a special controller.

Second, since many computers (e.g., the AT) were designed to have at most two floppy disk drives, they don't provide select lines for any more devices. So, in systems that have two floppy disk drives, clever software and hardware tricks are required to let the tape drive share the interface. One commonly used technique is to tell the floppy disk drive controller to select *no* drive; circuitry on the drive or an interface card detects this condition and activates the tape. Pulses on the floppy disk drive controller's step line are often used to send commands to the tape drive; the drive counts the pulses to determine the command.

If, like me, you have an IBM AT compatible that has high- and low-density floppy disk drives and no more cutouts in the chassis, you may suffer from another problem when buying one of these normally inexpensive tape backup units: sticker shock. An external drive can cost as much as \$400 more than an internal drive due to the costs of a case, power supply, and FCC-certified cable.

continued

Weitek Your 386/486!

The new 4167 delivers up to 10 Megaflops when driven by NDP Fortran-486 and is supported by dozens of scientific, engineering and CAD applications. MicroWay provided the tools to develop many of these applications and supplies the interface cards required to use Weitek coprocessors in conjunction with with an 80387, in both standard AT bus and MicroChannel machines.



Number Smasher 386/25™

Our newest AT accelerator board replaces your 80286 with an 80386 clocked at 20 or 25 MHz. It is socketed for 8 Megabytes of 32 bit RAM, an 80387 or 3167 and a 64K SRAM cache. The NDP Fortran-386 driven 3167 throughput at 25 MHz is 5.5 Megawhetstones.

mW3167/387

This popular daughterboard (shown on the Number Smasher 386/25) lets you plug a 3167 and an 80387 into a 386 system that has a single EMC socket.

3167/4167 Numeric Performance

	3167/MCA	NS 386/25	NS/486/25
Megawhetstones	3.4	5.5	12.2
Megawhetscales	1.6	3.1	9.9

Weitek 3167 and 4167 are trademarks of Weitek Corp., MicroWay and Number Smasher are registered trademarks of MicroWay, Inc., 80386, 80387, 80486 are trademarks of Intel Corp.

Number Smasher 486/25™

This XT/AT motherboard replacement features a 25 MHz 80486, 4167 and a BURST BUS memory interface. The BURST BUS architecture is ideal for engineering, scientific and CAD/CAM applications. The NDP Fortran-486 driven numeric throughput running with the 4167 is 12 Megawhetstones and 10 Megawhetscales (see BYTE 1989 IBM issue).

mW3167/MCA

Our MCA Weitek card runs in the IBM Model 70 and 80. At 20 MHz, its performance is 2 to 3 times that of an 80387.

NDP Fortran-486 and C-486 are globally optimized main-frame compilers that have been fine tuned for the 80486 and 4176.



MicroWay

World Leader in PC Numerics

Corporate Headquarters: P.O. Box 79, Kingston, MA 02364 USA (508) 746-7341
32 High St., Kingston-Upon-Thames, UK., 01-541-5466
USA FAX 508-746-4678 Italy 02-74.90.749 Holland 40 836455 Germany 069-75-2023

Still, if you find yourself in this situation, resist the temptation to write (and potentially ruin) 360K-byte floppy disks in the high-density drive. Instead, spend the extra money or consider moving to a high-density 3½-inch drive, which will not have compatibility problems with low-density 3½-inch disks.

In the QIC-40 and QIC-80 standards, the floppy disk drive controller sees blocks of data on the tape as if they were disk sectors 1K byte in length. The standards specify how the tracks of the tape are mapped to the sectors, tracks, and sides of the imaginary floppy disk. The tracks of the tape are read and written sequentially in a serpentine fashion. The cyclic redundancy checks that are generated by the floppy disk drive controller are used for error detection, and a Reed-Solomon code is used to correct errors where possible.

Higher-numbered QIC formats move away from using the floppy disk drive controller to read and write and are usually implemented within SCSI-based tape drives. This results in full SCSI speed and greater interchangeability of drives—but not necessarily tapes—among vendors.

Triple Helix

At this writing, the only available backup systems that can store more than a gigabyte per cartridge use helical-scan technology (i.e., the same kind that is used in VCRs and DAT recorders) to achieve this and higher capacities.

Figure 2 shows how a helical-scan drive reads and writes data. The tape wraps around a spinning drum whose axis is tilted at a small angle (typically 5 to 6 degrees) to the tape. The heads, which are mounted on the drum, traverse the tape in long, diagonal stripes (actually, sections of a helix). Each section is about nine times the width of the tape in length.

This is the point where the 8-mm and 4-mm designs diverge, however. Exabyte's 8-mm helical-scan technology, which is based on an 8-mm analog VCR mechanism supplied by Sony, uses three heads (a servo head, a read head, and a read-after-write head) on the drum, plus a separate erase head that erases the full width of the tape at once.

Tracks are written individually, and they contain 8K bytes of data each. The tape wraps more than half way around the

head—211 degrees, to be exact. The current storage capacity of the Exabyte drive is 2.3 gigabytes per cartridge, with an increase to 5 gigabytes expected sometime this year.

The DDS (Digital Data Storage) format, developed and licensed by Hewlett-Packard and Sony, currently appears to be the dominant data format for 4-mm DAT. DDS uses the innards of a DAT deck, with four heads on the drum: two write and two read-after-write. Tracks are written in pairs (called *frames*) that actually overlap slightly.

The heads can distinguish the tracks, however, because they are recorded at different *azimuth angles* (i.e., with heads that are tilted at different angles relative to the direction of the track). Each frame contains 8K bytes, and the tape wraps only 90 degrees around the drum, which the designers claim helps to reduce tape wear. DDS tapes currently hold 1.3 gigabytes each.

Another format for DAT, called Data/DAT, is now under development by another consortium. While it is similar to DDS in many ways, it adds one important

continued

• Video Textbook Training • Video Textbook Training •

The Ultimate Training Solution

40 to 60 hours of in-depth training per course. Lessons consist of objectives, lectures, examples with detailed explanations, exercises with the presentation of multiple solutions per problem and lesson reviews. Developed by professionals that have taught these courses to thousands of students. Courses currently available include:

- The UNIX Operating System, Utilities and Bourne Shell Programming
- The UNIX Operating System, Utilities and C Shell Programming
- The ANSI C Programming Language and Libraries
- Programming with QUICK C
- Programming with TURBO C
- INFORMIX/SQL Applications Development
- INFORMIX/4GL Applications Development
- Programming with ADA
- Programming with C-scape

Designed to be your personal video textbook, the price of each course is an affordable \$150, plus applicable sales tax. Check, VISA and MasterCard accepted.

Video Textbook Training

200 Lakeside Drive, Building A4
Morgantown, WV 26505
(304) 292-0917 FAX (304) 296-4032

UNIX is a registered trademark of AT&T.
INFORMIX/SQL and 4GL are registered trademarks of INFORMIX Software, Inc.
QUICK C is a registered trademark of Microsoft Corporation.
TURBO C is a registered trademark of Borland International.
C-scape is a registered trademark of Oakland Group, Inc.

• Video Textbook Training • Video Textbook Training •

SUBSCRIPTION PROBLEMS?



We want to help!

If you have a problem with your BYTE subscription, write us with the details. We'll do our best to set it right. But we must have the name, address, and zip of the subscription (new and old address, if it's a change of address). If the problem involves a payment, be sure to include copies of the credit card statement, or front and back of cancelled checks. Include a "business hours" phone number if possible.

BYTE MAGAZINE

ATTN: SUBSCRIBER SERVICE
P.O. Box 555
HIGHTSTOWN, NJ 08520

Create, Capture, & Present Your Imagination!



... with sonic digitizers.

You can create the simplest, contour images or develop complex, animation data bases. Capture graphics from any medium up to 60" x 72", or trace three dimensional objects or physical movement within a 9 foot x 9 foot x 9 foot cube. What you choose to input is only limited by space...your output is only limited by your imagination.

With a sonic digitizer from SAC, you can input data directly from any document, drawing, projection, three dimensional object, or motion study. Your output can be flat art, contour images and dimensions of solid objects, or data bases for film and video productions, robotics, and more.

SAC sonic digitizers convert graphic information into digital form for processing by host computers or recording and transmission equipment. Processed

information can be used to provide cost estimates from drawings, real-time multipoint analysis of motion, robotic instructions, and CAM, CIM, and other automated and semi-automated systems. SAC systems are used around the world in business, construction, industrial, and medical applications as integrated workstation components or as add-on systems to computer devices.

To Find The Solution To Your Dream.

Call or write today to discuss your special requirements.

**SEE US AT COMDEX, BOOTH C 746,
CAESARS PALACE**

**SAC[®] SCIENCE
ACCESSORIES
CORPORATION**

200 Watson Boulevard P.O. Box 587
Stratford, CT 06497
(203) 386-9978 FAX (203) 381-9270 Telex 964300

feature: the ability to update data in place. Since this allows partial updates of a backup tape, it could potentially save a lot of time. It also lets the system use a tape drive as a block-oriented, random-access medium, which is an especially useful feature in systems where inexpensive but not superfast mass storage is required.

However, proponents of DDS argue that using a tape as a random-access device—starting and stopping it rather than

streaming data smoothly—may promote tape wear. They also claim that writing a driver for such a device is likely to be more difficult than for a streaming device. Is it worth it? The answer is unclear today, but it may make a difference to some applications in the long run.

All the helical-scan drives offer read-after-write data verification and error correction, and they can correct an error detected during a write without breaking stride.

Can QIC Catch Up?

Makers of helical-scan drives claim that they can pack data more densely than on any equivalent "linear" drive because a helical-scan drive doesn't need a multi-track head, or a single one that must shift its position from track to track, to cover almost the entire surface area of the tape. (Doing either, they claim, would introduce mechanical tolerances that limit data density.)

They also claim that the combined motion of the tape and head, which generates an effective head-to-tape velocity of roughly 150 inches per second, provides higher data transfer rates than can be achieved with a linear drive. A linear drive couldn't move the tape at that speed without generating enough friction to melt it!

Meanwhile, QIC adherents are claiming that QIC-1350, a new development standard based on special heads, 900-oersted tape, and data compression, will soon let quarter-inch cartridges store 1.35 gigabytes at data transfer rates of 600K bytes per second. However, the point may soon be moot. Nearly all the major manufacturers of QIC drives have licensed the DDS technology, and many are expected to release DDS drives in the near future.

If they do so, the cost advantages of a mass-market mechanism and the expense of supporting yet another standard may cause them to abandon quarter-inch cartridges for their high-end products. But even if this occurs, quarter-inch cartridges are likely to remain dominant in lower-capacity applications for a long time to come.

The good news for all of us, however, is that mass production and standardization are forcing down prices—at least on the low end of the tape backup spectrum. It's now possible to purchase an internal QIC-40 tape backup unit for around \$300 from any of several mail-order dealers. Hopefully, this will be enough to convince most users that there's no sense leaving one's data in danger. ■

ACKNOWLEDGMENT

Special thanks to Dan Stromska of Mountain Computer and Mike Barton of HP Ltd. for help in preparing this article.

L. Brett Glass is a freelance programmer, author, and hardware designer residing in Palo Alto, California. He can be reached on BIX as "glass."

Your questions and comments are welcome. Write to: Editor, BYTE, One Phoenix Mill Lane, Peterborough, NH 03458.

Never buy another ribbon!

Over 135,000 sold

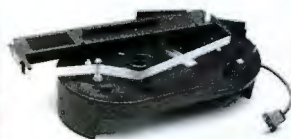

Universal Cartridge unit shown with Epson cartridge

\$75.00

Shipping \$5.00

- Universal Cartridge (includes one adapter)75.00
- Multicolor Adapter (specify printer)40.00
- Epson only MacInker mod. 271EP45.00
- Imagewriter only MacInker™ mod. 234IM.....45.00
- Universal Spool MacInker75.00
- Heat Transfer Adapter25.00
- Extra Ink Bottle, black3.00 pint18.50
- Colored Ink Bottle4.00 extra reservoir5.50

All models delivered complete with bottle of ink, ink meter, reservoir, reservoir cover. Go color!! Single & multicolor, standard and heat transfer cartridges available: red, green, blue, brown, purple, yellow, orange, white, silver and gold. Indelible and OCR ink cartridges available.

Over 24,000 printers supported. Better than new print quality. Extended printhead life thanks to lubricated ink. Average cartridge can be re-inked 60-100 times at 5cents/re-inking. Multicolor adapters re-ink multiband cartridges. Documented customer savings of up to \$30,000/year. Detailed free catalog.

MacBond II

Automatic Ribbon Welder

Shipping \$9.00



New

\$299.00

Make your own ribbons! MacBond II splices and bonds in seconds ribbons of any size and inked in any ink and color. First real alternative to ribbon bonding machines costing thousands of \$\$\$\$. We have a complete range of bulk ribbons, color and multicolor, heat transfer etc. for your application.

LightSpeed 9624E

9600 baud modem

Shipping \$7.00



\$799.00

True 9600 bps modem, V.32, full duplex. - 9600/4800/2400/1200 bps - CCIT V.32/V.22bis/V.22, Bell 212A modes -

Auto speed selection - MNP cl. 5 error correction - Non volatile memory storage - Synchr. & asynchronous modes - Cable and software included (PC or MAC)

LightSpeed 9624E799.00 LightSpeed 2400LE(MNP cl 5)299.00

LightFax 9624 faxmodem499.00 Ring-On Remote Power Center199.00

LightFax 9624 is a full featured group III, 9600 b fax & 2400 b modem combined, shipped with software & cable for PC or MAC (specify). LightSpeed 2400LE is a 2400 b modem with MNP class 5 error correction. Ring-On is a power center which senses an incoming call to turn on computer & modem.

Printer Servers

High Capacity (up to 3 Meg)

Shipping \$8.00



\$359.00

Meet the UG-501, the ultimate buffer & most economical area network element. Printer buffer, autoscanning switch, soft-code switch & universal converter, all in one. Can be configured with serial-parallel inputs & outputs in various combinations. Use it stand-alone (4 computers to 2 printers all working simultaneously) or cascade UG-501s in your network. Memory expandable up to 3 MEG. Price from \$359.00, depending on memory. UG-501, just one of our complete family of buffers-switches-converters.

Computer Friends, Inc.
14250 NW Science Park Dr.
Portland OR 97229

Satisfaction or 30 day
refund - Immediate
shipment - Major credit
cards - PO's from
National Accounts

Order Toll Free 1-800-547-3303
In Oregon (503)626-2291
fax (503)643-5379 telex 4949559 CF

Networks are wonderful—but they can also be a lot of work. An increasingly popular and economical alternative is a multiuser system, where a number of people share one 386 computer.

VM/386 MultiUser makes it simple. Add a multiport or graphics card to your 386, and up to 32 users can continue to work with their familiar DOS graphics and text programs. Each user has their own copy of

DOS and 640K of RAM. Best of all, every user is *totally independent* of all the others.

VM/386 MultiUser is based on VM/386 Multitasker™, the bulletproof multitasking program which has won both the Technical Excellence award and the Editor's Choice award from PC Magazine.

Get the benefits of a network—without the work! Call toll-free, 800-458-9108, or 408-986-8373.

Yes! Send me information on VM/386 MultiUser!

Name _____

Title _____

Company _____

Address _____

City, St, Zip _____

Telephone _____

IGC, 1740 Technology Drive
Suite 300, San Jose, CA 95110.

The No Work Network

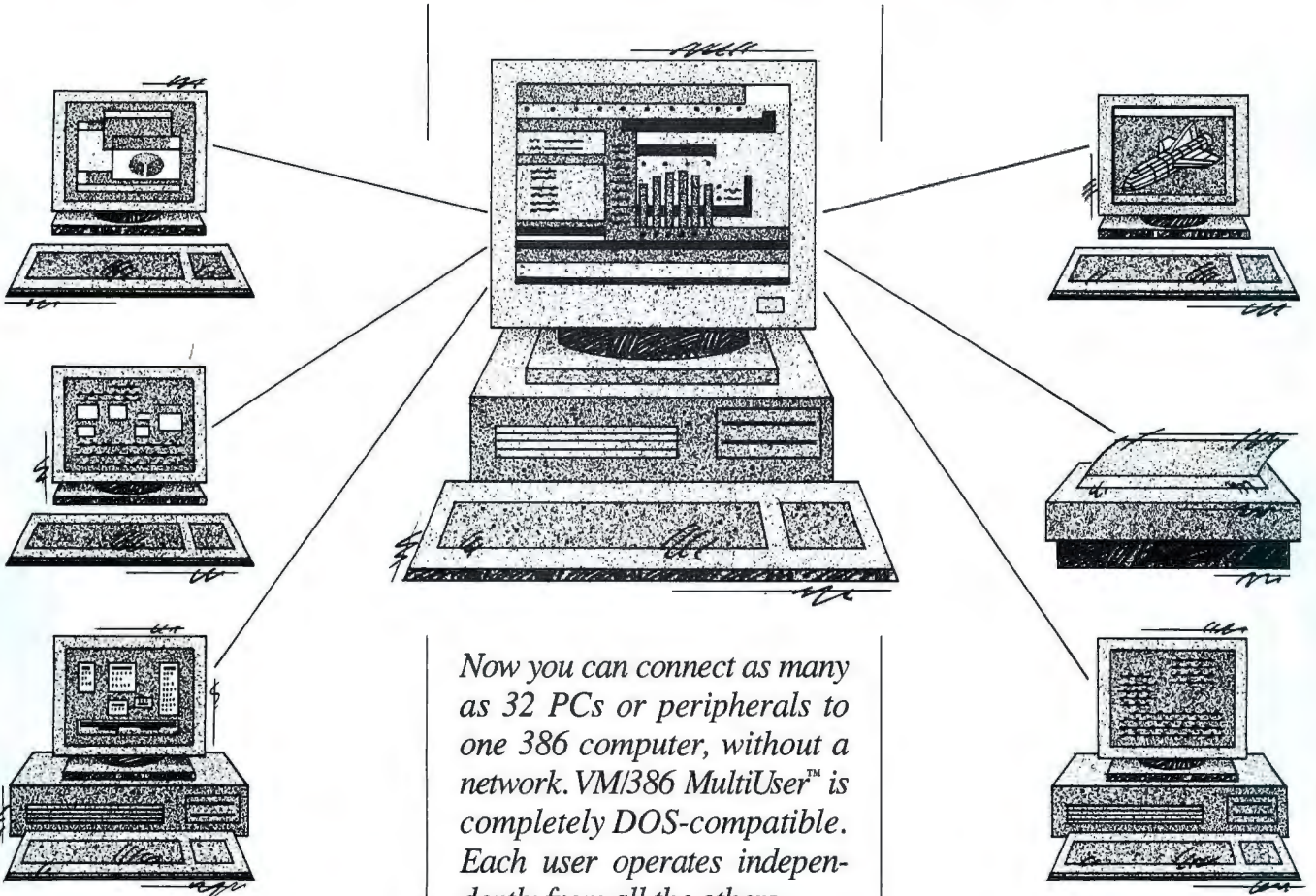

Now you can connect as many as 32 PCs or peripherals to one 386 computer, without a network. VM/386 MultiUser™ is completely DOS-compatible. Each user operates independently from all the others.



Circle 122 on Reader Service Card

© 1989 IGC.
VM/386 MultiUser and VM/386 Multitasker are trademarks of IGC.
386 is a trademark of Intel Corp.

BIX CALENDAR

MAY

Display this month's
BIX activities

M

A

Y

BIX gives in to special interest groups.

First it was Mac mavens, followed by IBM-ers. Then it was game fans, writers, and our friends, the Amiga aficionados. In less than a year, BIX has established "Exchanges" for each of these large BIX subscriber groups — so people from all over the world can get together to learn, exchange ideas, and simply enjoy themselves.

If you were a BIX subscriber, you could choose from this growing list of Exchange offerings: (In each Exchange, conference name appears on left, description on right.)

Amiga Exchange

amiga.user	Exchange ideas, solve problems, compare notes
amiga.sw	Amiga programming and developer issues
amiga.hw	Amiga hardware design, use, and hookup
amiga.arts	Artistry using the Amiga
amiga.int	Developing for the international Amiga
amiga.special	Special guests and events
amiga	BIX Archive: The original Commodore Amiga conference
amiga.update	Commodore's private conference for certified developers
amiga.com	Commodore's private conference for commercial developers
amiga.dev	Commodore's conference for developers

IBM Exchange

ibm.pc	The venerable PC
ibm.at	The AT series and workalikes
ibm.ps	The PS/2 series
ibm.os2	OS/2 operating system
ibm.dos	PC/DOS & MS/DOS operating systems
ibm.os.386	Alternative 386 operating systems
ibm.utils	Utility software for IBM computers
ibm.repairshop	Garage and Tune-up Shop
ibm.new.prods	New products for IBM computers
ibm.exchange	IBM Exchange clearinghouse
ibm.listings	An index to all Listings files in the IBM Exchange
ibm.other	Applications, printers, modems, etc.
microsoft	Products from Microsoft

Mac Exchange

mac.apple	The word from Cupertino
mac.business	Macs in the office
mac.desktop	Publishing with a Mac
mac.external	Information from all over
mac.hack	Technical information about all aspects of the Mac
mac.macappda	Macintosh Applications Developer's Association
mac.news	Up-to-the-minute information
mac.novice	For beginners
mac.products	Listings of new hardware and software

mac.sandbox For off-hours fun

Writer's Exchange

desktop.pub	Using microcomputers for publishing
journalism	Reporting and writing news
journalism.pro	Interaction for working press only
marketing	Promotions, sales, public relations, and high tech
new.writers	Getting started in the writing business
poetry.pros	Writing both types of English
sf	For Science Fiction, Star Trek, and fantasy fans
sfwa	Private meeting place for the Science Fiction Writers of America
tech.news	Discuss Microbytes news, product reports, and items
word.processor	Word-processing programs
write.fiction	On writing fiction
writers	The original writers conference
write.fiction	How to write fiction
writers.pros	Interaction for professional writers only
writers.talk	Insights and conversation from professional writers

Interactive Game Exchange

compu.games	About computer games, critiques, tips, and more
dd	Digital Dungeoning: programs and applications and gaming
encounters	The place of all lands and places in space and time
eq	ElfQuest (role-playing games in the land of elves)
ff	The Fantasy Foundation (role-playing games)
fun.n.games	Fun, games, group activities
gazebo	Exploring the on-line social life of BIXen
lexicon	About words
lore	Fantasy-related poetry, prose, song, and art
lworld	Ledinworld (advanced Dungeons & Dragons)
mnm	Meade & Mirth (free-form games set in the Middle Ages — or far in the future)
sca	Society for Creative Anachronisms
snl	Suits & Ladders. By invitation only
snl.preview	Previews what can be found in the closed 'snl' conference

Finally. An on-line service that doesn't nickel and dime you.

It's BIX's flat-fee service

BIX is short for BYTE Information Exchange. The on-line information service that's yours for an unheard-of flat fee of just \$39 for three months*—an amount you could easily waste in just two to four hours with an *hourly rate*, on-line service. (Not to mention the fact that you'd be nickel-and-dimed for its monthly minimums.)

And here's another distinction: BIX is strictly for microcomputer pros; it contains no "fluff." As a subscriber, here's what you've got coming to you:

- All the information and ideas exchanged in more than 150 microcomputer-related conferences—a give-and-take in which you can participate.

- Microbytes Daily*—up-to-the-minute industry news and new product information.
- Plus support from hardware vendors and software publishers, access to extensive software libraries, and the use of our electronic mail service—which allows *binary attachments*.

Subscribe to BIX right now— using your computer and modem

Set your telecommunications program for full duplex, 7 bits, even parity, 1 stop bit. Call BIX directly on our special registration-only number: 800-225-4129 (in Massachusetts, call 617-861-9767). Then hit the return key, and respond as follows:

Prompt:	You Enter:
login (enter "bix"):	bix
Name?	bix.flatfee

You can charge your BIX subscription to major credit cards, or have it billed to your company.

You may also purchase unlimited off-peak access via Tymnet for just \$20 per month, or \$3 per off-peak hour, in the continental US.** For more information, and your local Tymnet access number, call 800-227-2983 (in NH and outside the US, call 603-924-7681).

**Based on a \$156 annual fee, billed quarterly. You may cancel at any time. If you prefer, you may subscribe for a 3-month trial at just \$59. Fee does not include Tymnet connect charges.*

***No extra charge for 2400-baud access. Tymnet prices are subject to change. International networks access BIX at NUI 310690157800.*

BIX

One Phoenix Mill Lane
Peterborough, NH 03458
800-227-2983. In NH 603-924-7681.



DSC NEXOS 386 LAN BEATS NETWARE!

NEXOS is the clear winner! NEXOS 386 beat NetWare® in operating system benchmark tests performed and guaranteed by the Lanquest Group, an independent test lab for the LAN industry. The results reveal the truth about NEXOS' superior performance over NetWare. In fact, NEXOS proves to be as much as **SIX TIMES FASTER THAN NetWare.**

Fast!

In real-world, user traffic environments on industry standard hardware using well accepted, multi-user applications for database, spreadsheet and word processing, **NEXOS beat NetWare in performance with an advantage of as much as 637%.** You'll work faster and expand your LAN with confidence when you choose DSC NEXOS 386.

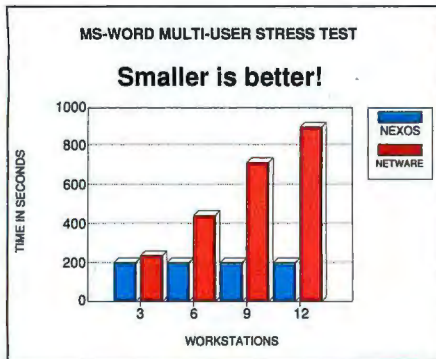

NEXOS' fast, reliable and consistent performance is clearly shown using a Compaq 386/25 server and 12 IBM PS/2 workstations running the Lanquest Group's MS-Word benchmark.

Secure!

It's important to protect fast moving data from corruption. NEXOS features a complete data integrity and protection system so powerful that your data is protected even if your power fails—**without the expense of a mirrored system or UPS.** NEXOS always writes completed transactions to disk. If hardware problems occur during a transaction—your data will remain intact. Just restart the transaction with the original—unchanged data. NEXOS is prepared with a continuous audit trail of entries and updates recorded in real-time by NEXOS' tape transac-

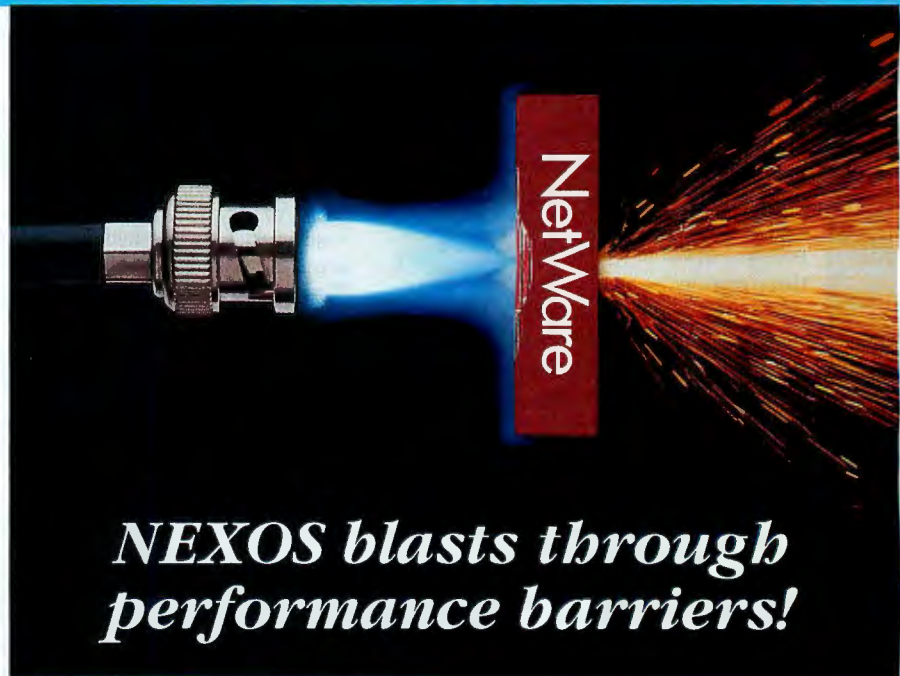

NEXOS blasts through performance barriers!

tion logging to the server's tape drive. With NEXOS your critical data is safe!

Flexible!

NEXOS gives you the flexibility, power and connectivity of **100% DOS and NETBIOS application compatibility.** Run all the applications your users demand and have access to UNIX, SNA hosts and the public network.

With all this power it's likely you'll want to put lots of data on-line. NEXOS' **large-drive support** provides access to virtually unlimited disk storage.

The unique disk handler makes multiple hard drives appear as one, providing contiguous file space across multiple drives.

Connecting to your existing workstations is a breeze. NEXOS supports more than 30 workstation interface cards for PC, XT, AT and PS/2 workstations and your choice of topologies: **Ethernet, ARCnet and Token Ring support is standard with every NEXOS LAN!**

Easy!

NEXOS' power has been harnessed with an easy to use menu system that will have the system's administrator and users **up and running in minutes.** Simple instructions, familiar, DOS-like commands and DSC technical support means your NEXOS LAN system will work - for you — for the users — and for your company.

NEXOS 386 is another quality networking product from DSC, a **\$340 million leader in advanced communications.** From your desktop to around the world, DSC is delivering the quality networking solutions you demand!



The DSC NEXOS 386 LAN Operating System

To learn more about NEXOS or to become an authorized DSC dealer call now. Be sure to ask for a FREE copy of the full series of benchmark results!

**1-800-BUY-NEXOS
1-800-289-6396
Fax: 408-954-5158**



DSC Communications Corporation



IN ANY EVENT

Pressing a button on a mouse may seem trivial, but in the world of windows, it's a major event

Not so long ago, the gauge of a programmer's capabilities was how many boxes of punched cards he or she could carry unassisted. Writing a program was straightforward. Programs possessed a simple, linear overall structure: Your program read its input from the cards, did its calculations, and printed the output.

I suppose the genesis of this was the old batch station—the card reader and line printer combo that you found in the corner of the computer room. Not much

user interaction there beyond pressing the “formfeed” button on the printer when your job was done. The teletypewriter was a rare (and noisy) addition to the computer room and seldom used for more than an alternate portal for input when the batch station was too crowded.

The world has changed. Although I'm sure there are still some card readers around here and there, you don't find many hooked to the latest 386 clones or Mac IIs. Teletypewriters have become little more than sound-effects devices placed offstage during news programs.

The input-process-output structure has also given way to more-complex designs. The avenues by which a program must be able to receive data have multiplied. Now, instead of a card reader, applications use keyboards, mice, serial ports, and—in multitasking systems—messages from other tasks. And nowhere is this diversity of input devices more evident than in the realm of graphical user

interfaces (GUIs).

In an effort to relieve the snarl of source code that would surely result from a program's having to loop and poll every conceivable point of input, many GUI systems channel input into a single pipeline—the event queue. With this design, the most active code in a program is the looping procedure that retrieves events from the event queue and responds appropriately.

Line 'Em Up

User input occurs asynchronously. That is a fancy way of saying “unpredictably.” Of course it's unpredictable—there's a human on the other end of the mouse. Operating-system designers might cope with this situation by providing a library of interrupt service routines—one routine for each device or source of input. Application builders could then hook into the appropriate ISRs and take things as

continued



Listing 1: *C pseudocode for a simple event loop. Messages carrying event information come in through the `GetNextEvent()` routine. The `switch` selects the appropriate handling routine. In this case, the program manipulates a single window.*

```
for(;;)
{
    GetNextEvent(&message);
    switch(message.type)
    {
        case MOUSE:
            DoMouseMsg(message);
            break;
        case KEYBOARD:
            DoKeyboardMsg(message);
            break;

        <...other message types...>

        case QUIT:
            DoExit();
    }
}
```

they came. Coping with interrupts at that level, however, would leave problems such as buffer management in the laps of the application developers.

Instead, the designers of Windows, Presentation Manager (PM), and others have built systems that funnel the asynchronous events into a queue. The system kernel captures the interrupts, packages the information, and places it on a kind of software conveyor belt: the event queue. The application program pulls the event message off the queue, examines it, and then executes the appropriate routine. Voilà: Asynchronous interrupts become an ordered list of events.

(I'm simplifying things. I do that at the beginning a lot. The application program doesn't always just remove events from the queue; it often places them on the queue. Also, more than interrupts triggered by user input will summon an event. Messages coming from other processes can appear as an event as well.)

Programming in the presence of an event queue has encouraged programmers to mold a distinctive process structure around whatever statement fetches the next item from the queue. This structure is called the *event loop*. Although the details vary from language to language (and from system to system), you build an event loop with three primary components: a big "repeat forever" statement, the "fetch next event" function, and some sort of dispatch statement (usually a `switch` statement). Listing 1 is a pseudocode fragment that shows how the whole thing is built.

The queue is nothing more than a two-

ended stack: The system is busy pushing events onto the far end while your program is busy pulling them off the near end. The event queue handling function—`next_event()`—pulls the next event off the queue and then returns the event's information in a data structure whose contents describe the associated event. For example, if the event is a mouse-click, the data structure would carry pointer coordinate information.

The `switch` statement simply passes the event data to the appropriate routine. Hence, the `do_mouse()` routine takes care of mouse functions, the `do_keypress()` function handles keyboard input, and so on.

As you might guess, things are certainly more complicated than I have shown. A program built around an event queue must keep track of its current state. In a paint program, for example, a mouse-click at coordinates *x,y* would produce one result if a drawing-tools window is open, and a completely different result if a fonts window is open. Applications typically manage such situations by keeping track of which windows are currently active, where those windows are on the screen, and other such status information.

Multitasking systems allow tasks to operate independently of one another. The event manager maintains a separate event queue for each task. This makes its job more difficult than in a single-tasking system, since now the event manager must know which windows are attached to which task so that events in a given window will go to the proper parent task.

It sounds odd, but there are actually instances when it makes sense to have your program send a message to itself. For example, suppose your paint program has defined a particular key sequence as being a signal to hide its tools window. If the user activates that key sequence, the actual event received will be a key press. So, your program turns around and sends a "hide window" message to itself, with the event message appropriately garnished to indicate that the targeted window is the tools window.

The Object

Another common element of event-driven systems is their handling of complex structures as objects. More specifically, elaborate data structures—such as might define a window—are given handles. Generally, the handles are integers that act as aliases for the structure. (Usually, the handle is a pointer to a pointer, as I described in my August 1989 column. This permits the object referenced

by the handle to be relocatable, a critical asset in graphical systems where windows are always coming and going.)

The use of handles is particularly important with the X Window System, since it is designed to operate across a network. For example, given that a program must manipulate a window—whose defining data structure occupies hundreds of bytes of storage—a single operation could require substantial network traffic if the window's entire data must be exchanged between the client process and the server process. Associating the window with a 32-bit handle means that a request across the network needs only a long integer to identify the window.

In DESQview, the use of objects reduces the complexity of coding the event loop. The object queue structure lets a program treat all sources of input identically and channel their events through a single event queue. The specific event-handling subroutine must resolve the handle into its associated object. The result is a kind of information-hiding: Only the routines that manipulate the object have any idea of the object's internals. DESQview carries this even further; it isn't even necessary for a program to know the details of an object's data structures. A program operates on an object through DESQview calls, never by directly reading or writing data fields within the object's definition.

Macintosh

The Macintosh's event-handling software is divided into two parts. The Mac OS event manager is the lowest (i.e., closest to the hardware). It is here that the Macintosh captures key presses and mouse-clicks. The Mac OS event manager passes events up to the Toolbox event manager, which is what most applications converse with.

Although your program will almost always call the Toolbox event manager, there are cases where you may need to call the Mac OS event manager. Most important, when your program is first launched, it can call the OS event manager's `FlushEvents` to clear the event queue of any stale events left on the queue from any previous programs. Additionally, the OS event manager's `PostEvent` is the means by which an application can send events to itself.

An application receives event information in the form of an event record. An event record is composed of

- the event type;
- the time that the event was posted

continued

Up to date. Down to earth.

Changing the world. UNIX is changing the world of computers, the world of business—quite simply, changing the world. It's revolutionizing office automation. It's required for U.S. government computer contracts. It's the backbone of information strategies worldwide.

The information you need. That's why you need *UNIXWORLD*—the magazine that keeps you up to date on the rapidly changing world of open systems computing. Each issue brings you the latest product trends and technical advances that can affect your business. The inside story on some of the world's

biggest high-tech companies. Easy-to-understand programming tips and tutorials that can help you and your company use UNIX to its fullest. And unbiased hardware and software reviews to help you invest wisely when you buy.

The whole UNIX-verse.

UNIXWORLD's in-depth features go beyond dry technical facts, to show how the pieces fit together—to tell you what's important about the advances and the strategies that are changing your world. And *UNIXWORLD* consistently offers the freshest, most down-to-earth writing you'll find in any computer publication.

Subscribe and Save. Subscribe today, and receive the next 12 issues of *UNIXWORLD* for just half the regular newsstand price. Save even more by ordering for two or three years. You can't lose—every subscription to *UNIXWORLD* comes with a no-risk guarantee.*

1 year \$18.00 (save 50%)
2 years \$32.00 (save 55%)
3 years \$42.00 (save 60%)

Subscribe now! Call toll-free:

1-800-341-1522

UNIXWORLD

If you're into UNIX, you need *UNIXWORLD* MAGAZINE.

UNIX® is a registered trademark of AT&T. UNIX WORLD is not affiliated with AT&T.

*UNIXWORLD's no-risk guarantee: If not satisfied, cancel and receive a full refund for the balance of your subscription.

A McGraw-Hill publication

- into the event queue;
- the location of the mouse when the event took place;
- the state of the mouse button and the modifier keys (the Shift, Option, and clover keys) when the event occurred; and
- information that is dependent on the type of the event.

The last entry is referred to in Macintosh documentation as the *message field*. It's a long integer whose contents differ from event type to event type. For example, if the event is a key press, the lowest byte of the message field contains the ASCII code corresponding to the key. The next-higher byte (bits 8-15) carries the scan code of the key pressed. As you continue reading, you'll discover that most of the other systems I'll mention use an event record (sometimes called a message) structure that's a variation on the Macintosh theme.

The Mac provides a filter for incoming events called the *event mask*. Each bit of the event mask corresponds to a particular type of event. Setting a bit in the event mask lets the corresponding event type

"pass through" to the application; clearing a bit blocks the associated event type. Therefore, if your application is—heaven forbid!—command-line driven and thus has no need of the mouse, you can filter out mouse events so that your program needn't bother with them.

The Mac's core event-handling routine is *GetNextEvent*. It takes two arguments: the event mask word and a pointer to a memory buffer where the next event record will be stored. *GetNextEvent* returns a Boolean value indicating whether there's an event waiting for your application to handle. It also performs some background work that your application doesn't explicitly see. For example, *GetNextEvent* checks whether an alarm that you've set on the alarm clock should be triggered; it also activates any routines that have been attached to command-shift-number keys (FKEY functions).

The Mac's event queue can handle up to 20 events. If the queue fills up, the system pushes old events into oblivion to make room for incoming new events. The *GetNextEvent* routine actually pulls events off the queue. Sometimes, however, your program may wish to only

examine events on the queue without removing them. In this case, you call the *EventAvail* routine, which operates just like *GetNextEvent* without extracting events from the queue.

Keep in mind that the event manager is an application's sole source of user input. The Mac provides a journaling feature: Items passing through the event queue can be fed to an audit file while on their way to the application. Then, at some later time, you can put the program into "playback mode," in which the contents of the audit file are fed directly to the event queue. This lets you create quite complex demonstration programs that include mouse movements and button clicking, as well as keyboard input.

Microsoft Windows

The Microsoft Windows world is a little different from that of the Mac—an understatement if ever there was one. But if you look beyond the obvious differences in host processors and parent companies, Windows distinguishes itself by virtue of its multitasking capabilities.

Windows actually maintains two event *continued*

Save "Man-Years of Effort" with Turbo 5.5

Don't Start from Scratch with Object-Oriented Pascal

Object Professional is a huge library of over 200 object types and 2000 methods that will multiply your productivity. Window object types let you use overlapping and resizable windows. The windows include ■ scrolling data entry screens ■ pick lists ■ menus ■ file selection ■ printed forms ■ help capability and more.

Build your programs using proven data object types like stacks, linked lists, virtual arrays, and more. System-oriented routines provide swappable TSRs in only 6K of RAM, EMS management, and much more.

Satisfaction guaranteed or your money back within 30 days. Add \$5 per order for shipping in U.S. and Canada. Inquire about other shipping charges. OPro requires Turbo 5.5. BTF requires Turbo 4.0, 5.0, 5.5, or QuickPascal.

Object Professional includes clear, comprehensive documentation, on-line help, full source code, technical support, and hot demo programs. Pay NO royalties. You'll get up to speed fast with OOP!

"The range of objects is fantastic. Object Professional could literally save you man-years of effort."

Jeff Duntemann

Object Professional 1.0, only \$150.

A Multi-User B-Tree Toolkit

Write powerful network compatible databases faster and easier using **B-Tree Filer 5.0**. You'll have the fastest, safest, most flexible databases — no rigid structure, no TSR hassles, no running out

of files. And they're compatible with Novell, 3Com, MS-NET, and others.

You get ■ Fixed and variable length records ■ Two billion records per database ■ Up to 100 indexes per index file ■ Fail-safe mode with journaling ■ Units for sorting, browsing, reindexing, and network control.

B-Tree Filer includes full source code, documentation, technical support, and you pay NO royalties.

"B-Tree Filer... a well rounded, feature-rich approach to B-Tree databases."

Computer Language, 1/90

B-Tree Filer 5.0, only \$125. (single user)
With network support, \$175.

**Call toll-free to order.
1-800-333-4160**



8AM - 5PM PST Monday through Friday, USA & Canada.
For more information call (408) 438-8608. Fax: (408) 438-8610.
TurboPower Software PO Box 66747 Scotts Valley, CA 95067-0747

**Turn your favorite
C compiler into a
powerful database
manager with the**

C/Database Toolchest



The **C/Database Toolchest™** adds sophisticated file management functions to your Power C™, Turbo C®, QuickC®, or Microsoft® C compiler. With the **C/Database Toolchest™**, your data requires much less disk space than with programs like dBASE®, and you can access your data much faster. Of course the full power of C provides you with an unlimited amount of programming flexibility.

The **C/Database Toolchest™** includes three major components:

- 1) An advanced B+tree library gives you instant access to your data.
- 2) A high-level ISAM library provides you with an easy-to-use C interface, and

3) A complete database manager (with C source code included) shows you how to create impressive applications.

You also receive a comprehensive 350 page manual and a utility for converting dBASE® files.

The **C/Database Toolchest™** supports features that you'd expect to find only in products costing ten times as much. Advanced features include variable length records, variable length keys, multiple keys per index, and multiple indexes stored in a single file. Your data files can contain an unlimited number of records, and each record can be as large as 32K bytes in length.

About the only thing that the **C/Database Toolchest™** doesn't do is cost you a lot of money. We've kept our price low so you can manage your budget as easily as your data.

Now Only \$19.95!

Order now by calling our toll free number or mail the coupon to:

Mix Software
1132 Commerce Drive
Richardson, TX 75081

1-800-333-0330

60 Day Money Back Guarantee
Not Copy Protected ■ Royalty Free
For technical support, please call:
1-214-783-6001



Order Coupon

Name _____
Street _____
City _____
State _____ Zip _____
Telephone _____
Paying By _____ Money Order _____ Check _____
_____ Visa _____ MC _____ AX _____ Disc. _____
Card# _____
Exp. Date _____
Disk Size _____ 5 1/4" _____ 3 1/2"

Qty.	Product	Price	Subtotal
_____	C/Database Toolchest.....	\$19.95	_____
_____	C/Database Library Source..	\$10.00	_____
	B+tree & ISAM library source code		_____
	Add Shipping (\$5 USA, \$20 Foreign).....		_____
	Texas Residents Add 8% Sales Tax.....		_____
	Total Amount of Your Order.....		_____

B

queues. Your program is really never aware of one, the system queue. As its name implies, the system queue is maintained by Windows and is the system-wide clearinghouse for all events. Your application program actually accesses the other event queue. Since each application gets its own queue, it's up to Windows to determine the recipient of a given event message. Now that I think about it, I suppose that means that a Windows session actually supports multiple event queues; the number is dependent on how many tasks are simultaneously active.

Windows event messages are compact (as on the Mac), and they are all built using the same four fields:

- a 16-bit handle to a window,
- a 16-bit message type,
- a 16-bit parameter, and
- a 32-bit parameter.

The last two fields are the Windows counterparts to the Mac's message field. (Don't get confused by my usage of the word *message*. Windows, and everyone else following, refers to event records as messages.) They carry data specific to

the event. For example, if the event indicated a movement of the mouse (defined by Windows as a WM_MOUSEMOVE event message), the 32-bit parameter carries the concatenated *x* and *y* coordinates of the mouse.

Windows has its own meaning for *synchronous* and *asynchronous*: A synchronous event message pops out of the queue in the same order (relative to everyone else in the queue) that it went in. However, as soon as an asynchronous event enters the queue, it moves immediately to the front. Agreed, an asynchronous event sounds dangerous, but its *raison d'être* is to alert a task to some situation that must be handled immediately.

A Windows event loop revolves around three functions: GetMessage() receives an event message from the Windows kernel. The message is passed to TranslateMessage(), where any key-down messages are translated to their appropriate ASCII equivalents. Finally, the message is handed to DispatchMessage(), which delivers it to the proper window.

Of course, I'm oversimplifying. How does a window accept delivery of a message? The answer lies in what occurs in

the initialization code that every Windows program executes just after start-up. Specifically, the program must register with the operating system the *kinds* of windows that it intends to use. (This is referred to in Windows and OS/2 as registering the window *class*.)

During the registration process, the program provides each window class with a pointer to a routine that will handle all messages delivered to windows of that class. So when I say that the window accepts delivery, that translates to "the window's associated handling routine is called, and detailed information about the message is passed in as arguments." The switch-statement portion of the event loop is within each window-handling routine.

Listing 2 outlines the registration process. In its initialization portion, the program hands Windows a template of the classes Window1 and Window2. When the program creates instances of those windows (with the CreateWindow() function), Windows knows which templates to use to draw the windows on-screen, as CreateWindow() specifies the class.

continued

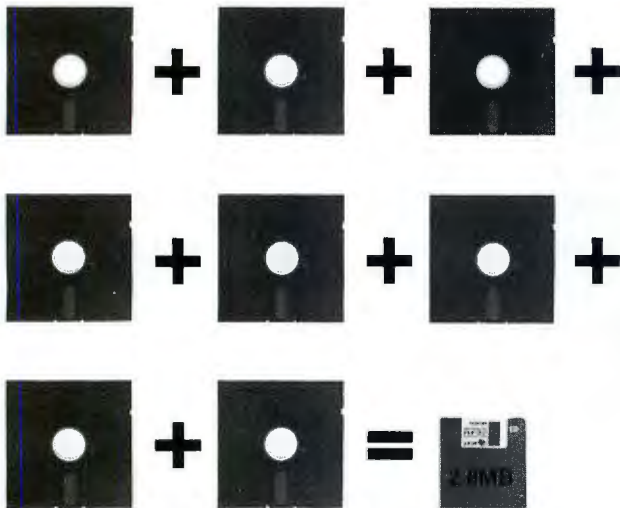

Megamate 2.8 stores eight times as much data as a 5.25" drive at four times the speed. It handles any 3.5" IBM disk - 2.8MB, 1.4MB, 720KB - and is a cinch to install on any IBM PC, XT, AT or compatible. Megamate 2.8 comes complete with everything you need. So add 2.8MB ED capability the easy way - with Megamate 2.8! Call Micro Solutions today for the dealer nearest you.

1.4MB version also available.

megamate 2.8

Micro Solutions 132 W. Lincoln Hwy.
DeKalb, IL 60115 815-756-3411



Don't Move!

without telling

BYTE

Clip out form below
and mail to:

BYTE Magazine
P.O. Box 555
Hightstown, NJ 08520

At least 8 week *before* you move, please give us your
new address and/or name change
(Please Print)

New address, name

Name _____
Address _____ Apt. _____
City _____
State _____ Zip _____

Print current name and address
(or affix the mailing label from your current issue of BYTE here)

Current address, name

Name _____
Address _____ Apt. _____
City _____
State _____ Zip _____

They Left out Features.... We Left out the **COMMA!!**

The only thing missing...

is the comma in the price. If you look at the chart on the right you will see prices charged by our competition. All but one contain a comma. **DesignCAD 3D** sells for \$399.00. Period. No Comma!

In order to draw the complex pictures shown below it is desirable to have the following 3D features:

- Interactive design with 3D cursor
- Blending of surfaces
- Boolean operations such as add, subtract, and intersection
- Complex extrusions
- Cross sectioning
- Block scaling
- On screen shading
- Shaded output to printers and plotters

All of these competitors left out one or more of these desirable features in their standard package. They didn't forget the most horrible feature - the comma.

DesignCAD 3D offers **ALL** the listed features plus many more!

If **DesignCAD 3D** has the power to create the 3D objects shown below, imagine how it could help with your design project!

DesignCAD 3D sells for \$399. We left out the comma. We didn't think you would mind!

PC MAGAZINE SAYS...

DesignCAD 3D, the latest feature-packed, low-cost CADD package from American Small Business Computers, delivers more bang per buck than any of its low-cost competitors and threatens programs costing ten times as much. For a low-cost, self-contained 3D package... DesignCAD's range of features steals the show."

\$399

AutoCAD rel. 10	\$3,000.00	AutoCAD AEC \$1,000.00	AutoShade \$500.00
CADKEY 3.12	\$3,195.00	Solids \$995.00	IGES translator \$1,995.00
DataCAD with DC Modeler	\$3,990.00	DataCAD Velocity \$2,000.00	
DesignCAD 3D ver. 2.0	\$399.00	NO expensive options! IGES Free, Shading Free	
MaxxiCAD 1.02	\$1,895.00	N/A	
Mega Model	\$995.00	MegaDraw \$195, List \$295,	MegaShade \$395
MicroStation PC 3.0	\$3,300.00	Customer Support Libraries \$1,000.00	
ModelMate Plus 2.8	\$1,495.00	N/A	
VersaCAD Design 5.4	\$2,995.00	N/A	

Source: Byte Magazine

BYTE MAGAZINE SAYS...

"At \$399, DesignCAD 3D was the least expensive package we saw, yet it was one of the more powerful. ...Don't be fooled by the remarkably low price, this program can really perform."

May 1989, page 178

Complete 3-Dimensional design features make it easy for you to construct realistic 3-D models. With full solid-object modeling capabilities you can analyze your drawing to determine the volume, surface area or even center of gravity! **DesignCAD 3-D** even permits you to check for interference between objects! Aeronautical Engineers can now find the center of gravity for a new airplane design with a couple of keystrokes. The Architect can determine the surface area of a roof for decking in a matter of minutes. The Civil Engineer can calculate the volume of a lake or dam in seconds. The Mechanical Engineer will know for sure if certain parts fit together without interference. The uses for **DesignCAD 3-D** are only limited by YOUR Imagination!

HOW DO I GET ONE?

DesignCAD 3-D and **DesignCAD 2D** are available from most retail computer stores, or you may order directly from us. If you have questions about which program to purchase please give us a call. All you need to run **DesignCAD 3-D** is an IBM PC or compatible computer with 640 K RAM memory and a hard disk. Both products support most graphics cards, printers, plotters and digitizers. Free Information and a demo disk are available by faxing (918) 825-6359 or telephoning:

1-(918) 825-4844

American Small Business Computers • 327 South Mill Street • Pryor, OK 74361 U.S.A.

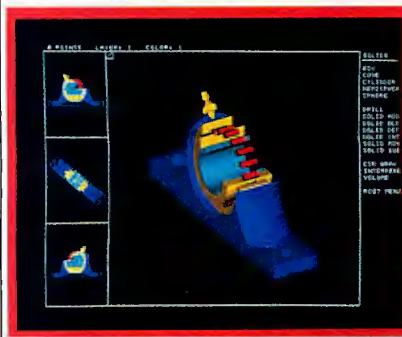
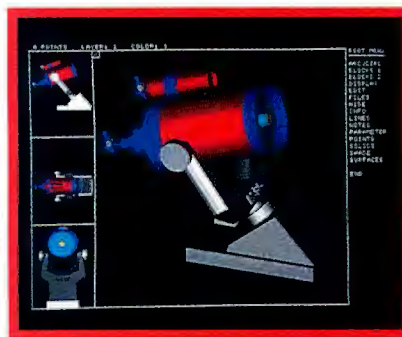

Listing 2: Event handling in a multiwindow environment—in this case, Windows. Notice that the switch statement has been decoupled from the while statement. The DispatchMessage() routine sends the message to the proper window-handling routine—Wind1Proc() or Wind2Proc()—where message filtering takes place.

```

/*
** Initialization routine to register
** a window with the operating system.
*/
BOOL FAR PASCAL Initialize(myhandle)
HANDLE myhandle; /* Handle to myself */
{
    WNDCLASS mywind1;
    WNDCLASS mywind2;
    /*
    ** Name mywind1's class and associate a
    ** window-handling routine.
    */
    mywind1.lpszClassName="Window1";
    mywind1.lpfnWndProc=Wind1Proc;
    /*
    ** Do same with mywind2.
    */
    mywind2.lpszClassName="Window2";
    mywind2.lpfnWndProc=Wind2Proc;
    /* Register with Windows. */
    RegisterClass(&mywind1);
    RegisterClass(&mywind2);
    return;
}
/*
** Create two windows of class mywind1
** and mywind2.
*/
BOOL FAR PASCAL CreateWinds(myhandle);
HANDLE myhandle; /* Handle to myself */
{
    HWND hWind1, hWind2; /* Handles to windows */
    /* Create two windows */
    hWind1=CreateWindow((LPSTR)"Window1", (LPSTR)"MyW1",...
        myhandle, (LPSTR)0);
    hWind2=CreateWindow((LPSTR)"Window2", (LPSTR)"MyW2",...
        myhandle, (LPSTR)0);

    <.code to display the windows goes here...>
}

long FAR PASCAL Wind1Proc(whandle, msgtype, wp, lp)
HWND whandle; /* Window handle */
unsigned msgtype; /* Message type */
WORD wp; /* Word parameter */
LONG lp; /* Long parameter */
{
    switch(msgtype)
    {
        case WM_ONETHING:
            <code to handle one thing>
            break;
        case WM_ANOTHER:
            <code to handle another>
            break;
        default:
            return(DefWindowProc(whandle, msgtype, wp, lp));
            break;
    }
}
return(0L);
}

long FAR PASCAL Wind2Proc(whandle, msgtype, wp, lp)
HWND whandle; /* Window handle */
unsigned msgtype; /* Message type */
WORD wp; /* Word parameter */
LONG lp; /* Long parameter */
{
    <code virtually identical to Wind1Proc above >
}

int Pascal WinMain(myhandle, ...)
HANDLE myhandle;
{
    MSG mymsg;

    Initialize(myhandle);
    CreateWinds(myhandle);
    while(GetMessage(&mymsg, NULL, 0, 0))
    {
        TranslateMessage(&mymsg);
        DispatchMessage(&mymsg);
    }

    <...termination code goes here...>
}

```

Listing 2 solves another riddle. How does Windows know which program owns a particular window? When you launch an application under Windows, the system assigns the application a unique identifier—myhandle in listing 1. The CreateWindow() function takes myhandle as an argument when a particular instance of a window is created. The argument is the key to how the operating system knows which application is a given window's keeper.

Presentation Manager

The user interface supported by OS/2's PM is the same as that employed by Windows; in fact, PM's application programming interface is based on the Windows API. Consequently, it's no surprise that the two systems share many traits.

As in Windows, applications running under PM respond to event messages passed in from PM itself. Also, PM carries on with the use of handles—16- or 32-bit aliases to complex structures such as windows, message queues, and so on.

Unlike Windows programs, PM appli-

cations must explicitly create their own event message queue. (My guess is that this is because OS/2 might be running PM and non-PM applications simultaneously. A non-PM application may not need an event message queue, so programs create their own queues only when necessary.) A program does this with a call of the form

```
msgqhand=
    WinCreateMsgQueue(hab, 0)
```

where msgqhand is a handle to the created queue. The variable hab is a handle to what is referred to as an *anchor block* and is used more or less as a program's means for uniquely identifying itself in the PM environment.

PM provides the program with this unique identifier via the WinInitialize() routine, which you must call prior to calling WinCreateMsgQueue(). This anchor block handle is the counterpart to the handle passed into a Windows application when it is launched.

The format of a PM event message

looks like a Windows event message with some finery added:

- the handle of the window to which the message is directed;
- a 16-bit message type field;
- two 32-bit parameter fields;
- the time the message entered the queue; and
- the position of the mouse when the message entered the queue.

As you can see, a PM message has a special field for the mouse coordinates. In Windows, whenever the application receives a mouse message, the rodent's coordinates are kept in the 32-bit parameter (see above).

(Aside: PM further deviates from Windows in the nomenclature it applies to event messages. In PM, synchronous messages are referred to as *queued*, asynchronous messages as *nonqueued*.)

A PM event-loop kernel takes up about two lines of source code. It looks something like this:

continued

Power

Incredible Value!



Don't take our word for it, take theirs...



Power C Trace Debugger

"Do you know what the underground bargain C compiler of this year is? It's the Mix Power C compiler. For under \$25 with shipping, it is one heck of a good compiler."

Victor Schneider
Dr. Dobb's Journal, June 88 (Letter to the editor)

"Overall, Power C's performance is remarkable for the price. Quite compatible with the Microsoft C and Turbo C "standards", Power C is a heavyweight contender in the educational, hobbyist, and perhaps even the professional market — at a bantamweight price."

Stephen Davis
PC Magazine, September 13, 88 (Review)

"Power C is an unbelievable product for \$19.95, and is very competitive with Turbo C, Microsoft C, and Microsoft's new Quick C in both features and performance. It is excellent for the beginner who wants to learn C, or for the experienced programmer who wants to develop professional applications. The manual alone is worth the price of this package, and the generous library source code and assembler offer adds to the value of it. If you have any desire to program in C, or want a more powerful C compiler, get a copy of Power C!"

Michael Cortese
Computer Shopper, August 88 (Review)

"The Ctrace debugger is where Mix really shines. It is magnificent. It's not only better than the stripped down debugger Microsoft includes with Quick C, it's better than the full debugger Microsoft provides with its high-end compiler (Codeview)."

David Weinberger
Computer Shopper, November 88 (Review)



Technical Specifications

Power C includes: Power C compiler with integrated Make, Power C Linker, Power C Libraries (450 functions), the Power C book (680 pages), and support for...

- ANSI standard
- IEEE floating point
- 8087/80287 coprocessor
- auto-sensing of 8087/80287
- automatic register variables
- unlimited program size
- mixed model (near & far pointers)
- graphics on CGA, EGA, VGA, & Hercules

Optional Products:

- Power Ctrace debugger
- Library source code
- BCD business math

Order now by calling our toll free number or mail the coupon to Mix Software, 1132 Commerce Drive, Richardson, TX 75081.

1-800-333-0330

For technical support call: 1-214-783-6001
Minimum System Requirements:
DOS 2.0 or later, 320K memory, 2 floppy drives or hard drive.
Runs on IBM PC, XT, AT, PS/2 and compatibles.

60 day money back guarantee

Name _____
Street _____
City _____
State _____ Zip _____
Telephone _____
Paying by: Money Order Check
 Visa MC AX Discover
Card # _____
Card Expiration Date _____
Computer Name _____ Disk Size _____
 5 1/4" 3 1/2"

Product(s) (Not Copy Protected)

<input type="checkbox"/> Power C compiler (\$19.95)	\$ _____
<input type="checkbox"/> Power Ctrace debugger (\$19.95)	\$ _____
<input type="checkbox"/> Library Source Code (\$10.00) (includes assembler & library manager)	\$ _____
<input type="checkbox"/> BCD Business Math (\$10.00)	\$ _____

Add Shipping (\$5 USA - \$20 Foreign) \$ _____
Texas Residents add 8% Sales Tax \$ _____
Total amount of your order \$ _____

B

Circle 310 on Reader Service Card

Listing 3: A DESQview event loop. This section of event handling identifies which object requires servicing. Each object-handling routine would first read the event from the appropriate source (e.g., keyboard object and mouse object) and then execute yet another switch statement for dispatching the event to the proper code.

```

/*
** A DESQview-style event loop. The
** variable 'finished' is global, and
** is set by one or more of the object
** handlers to signal that the user
** has elected to close the
** application.
*/
while(finished!=0)
{
    /* Read objectq */
    object=objq_read();

    switch(object)
    {
        /* Keyboard event */
        case key_handle:
            do_keyboard();
            break;

        /* Mouse event */
        case mouse_handle:
            do_mouse();
            break;

        /* Something in our mailbox */
        case mail_handle:
            do_mailbox();
            break;

        <...other case statements...>
    }
} /* End of while loop */

<...following code would free...>
<...all objects this program...>
<...had allocated...>

```

```

while(WinGetMsg(...))
    WinDispatchMsg(...);

```

I've removed the functions' arguments. The WinGetMsg() function retrieves a message from the message queue, while WinDispatchMsg() sends that message off to the appropriate destination. Since WinGetMsg() is the argument to the while loop, apparently this loop exits only when WinGetMsg() returns a value of 0. That's exactly what happens when your program receives a WM_QUIT message (sent whenever the user selects Close from the menu).

As in Windows, the switch-statement portion of the event-handling loop is carried in a window's window-handling procedure. Oddly, the time of posting and the mouse-coordinates portion of the event structure are not passed to the window-handling routine—only the handle, message type, and parameter fields are. I

suppose this is done to keep memory use trim; only messages generated by the mouse demand that the application know where the pointer was at the time of the event. Your program can retrieve the mouse location with a call to the WinQueryMsgPos() function.

X Window System

The X Window System (referred to as X Window hereafter) is a network-based windowing system released by MIT (with significant contributions by DEC and other companies). Since it works across a network, its structure is client-server. User programs run as clients, passing requests to the server, which does most of the grunt work of managing a bit-mapped display. User programs talk to the server through a set of C routines gathered into the Xlib library.

Since X Window can operate over a network, the transformation of interrupts (from key presses, mouse-clicks, and so on) into event messages is mandatory. The hardware that generates user-input interrupts may be several meters' worth of coaxial cable away from the hardware executing the application program.

X Window carries on the theme of using handles to manipulate complex entities. However, a handle is referred to as a *resource identifier*, since abstract objects are called *resources*.

The fulcrum routine of the X Window event loop is XNextEvent, which takes two arguments. Its first argument is a pointer to a display structure, which carries information about the current screen and the X Window server. (This display structure is X Window's way of uniquely identifying a given user. It is the counterpart of OS/2's anchor block and the my-handle variable in Windows.)

The second argument is a pointer to an XEvent structure. This is a union of structures, each member structure of which defines a type of event. The first integer in the XEvent acts as a selector and lets you pick which member of the union to use for a particular event. (If you find this confusing, consider XEvent a data structure whose architecture differs from event type to event type.)

The XNextEvent routine doesn't do any event filtering; you set that with the XSelectInput routine prior to calling XNextEvent. As with the other event-driven systems I've mentioned, the filtering is handled by a mask. In this case, the mask is a 32-bit word.

DESQview

DESQview is another multitasking operating system. Most of the programs that

you execute under it are "DESQview unaware"; they're simply programs written for MS-DOS that don't know any better. But you can create "DESQview aware" programs that use the multitasking capabilities. (See my February column.)

In DESQview, items that a program communicates with (screens, keyboards, and so on) appear in the form of objects. So your program manipulates window objects (display output), panel objects (dialog boxes, menus, and help screens), keyboard objects (self-explanatory), pointer objects (mice), mailbox objects (semaphores and interprocess communication), and objectq objects (the event queue). I pronounce "objectq" as "object queue" to help remind me of its use. As in the other systems I've mentioned, objects are referenced by handles (32-bit identifiers in DESQview).

The objectq is the foundation for the event loop in a DESQview application. You might reasonably imagine that your program would accept keyboard input by creating a keyboard object and attaching that keyboard object to the current task. Whenever the task expects input, it sends a READ message to the keyboard object. This scenario would apply as well to a task requiring mouse input: The task creates and then opens a pointer object.

That's not precisely true, and here's where the objectq comes in: Each item on the objectq is a handle to an object for which an event is pending. So, if your program reads the objectq and receives the handle to the keyboard object, your program knows that the keyboard holds the next pending event. This saves your program from having to issue passels of READ messages helter-skelter to all the objects it is manipulating. A DESQview event loop ends up looking something like what I've shown in listing 3.

In addition, the objectq sidesteps the potential for a task's falling asleep at the wheel. Specifically, if a task issues a READ call to a keyboard object when no keyboard input is available, that task is suspended until a key is pressed. So if the user is using the mouse while the task is waiting on the keyboard, mouse input may get lost. (Or worse, the system can simply freeze up.)

For Example

To illustrate event-loop programming, I put together a small calculator program for DESQview. It's simply a hexadecimal-to-decimal conversion calculator. But it gives me the opportunity to showcase some of the special features DESQview provides for user input.

continued

KnowledgePro (Windows)

Get into Windows FAST!

Interested in a product for creating Windows applications very quickly?

Yes No Maybe

With intelligent applications

Need high-level access to :

Hypermedia?
 Expert Systems?
 Object-Oriented Programming?

But without the hard work?

Order KnowledgePro (Windows) today!

Phone 518-766-3000

What if I said that this screen, including calling my video image was created by me, a non-programmer using just *twenty* instructions? **Interested now?**

Knowledge GARDEN Inc.

Un-retouched VGA screen image. Special hardware required for motion video.*

Introducing the door into Windows!

Easy access to Windows

KnowledgePro (Windows) contains high-level commands for manipulating screen objects, lists, text, fonts, rules, external files and bitmap images. DLL and DDE support lets you integrate your own C routines with KnowledgePro and link your application directly to Excel and other Windows programs.

At a price you can afford

KnowledgePro (Windows) costs \$695 with no runtime fees for applications. KnowledgePro for DOS costs \$495. The systems run on IBM PC, XT, AT and PS/2 compatible machines with 640k of memory and a hard disk. KnowledgePro (Windows) requires Microsoft Windows 286 or 386 version 2.x or greater.

Call 518-766-3000 (FAX 518-766-3003) for more information or write to: Knowledge Garden Inc., 473A Malden Bridge Rd., Nassau, NY 12123 USA. Amex, Visa or M/C accepted.

Another
intelligent
tool from



The calculator's front panel consists of 19 keys: the digits 0 through 9, the characters *A* through *F*, and the special keys *, 10, and 16. You can guess the use of many of the number and letter keys. The 10 key sets the display to base 10, 16 sets the display to base 16, and * clears the display. Keys can be activated by pointing and clicking with the mouse, as well as typing their counterparts on the keyboard. (You access 10 and 16 through the F1 and F2 function keys.)

This calculator program takes input from the mouse as well as from the keyboard. You'd therefore expect that the event loop would require some means of distinguishing between messages from the keyboard and messages from the mouse. This is not so, thanks to a component of DESQview referred to as the *field manager*. The field manager lets you make a window "aware" of those parts of itself that make up user input and output.

You activate the field manager by building a data structure called a *field table* and transmitting that table to the window as part of what is referred to as a *window stream*. This is data that you send to a window to alter the behavior of the window's contents (instead of data for display). In this case, the field table's elements describe all the input and output fields within that window—where those fields are and how they act. So the input fields are the calculator's keys; the output field is the display.

Of course, the calculator's keys are really more or less buttons. DESQview calls fields of this sort *select* fields; you

can select them by pressing an associated key from the keyboard or by moving the mouse pointer to the field and clicking the button. Fields that can actually accept arbitrary strings of input are simply called *input* fields.

Once you've defined the floor plan of your window (i.e., where all the fields are located and what their attributes are), assembled that into a field table, and sent that to the window, your work is largely done. Your program can capture all user input by opening a keyboard object attached to the window. The field manager consolidates mouse and keyboard input and sends it to the keyboard object.

Furthermore, information that your program receives from the keyboard object has had considerable intelligence injected into it by the field manager. For example, since the field manager knows where fields are within the window, it attaches the field number to any received input and sends that to your program via the keyboard object. Your application doesn't have to determine which field has been input based on mouse coordinates.

This is true for input fields as well as select fields. In my calculator, I need only know which key was selected. In a complex data-entry screen, I could have fields for clients' names, dates, and addresses. The user could select a field and enter data, and the field manager will report to my program what the user typed, as well as what field he or she was in when it was typed.

Detailed information—mouse buttons and such—can be had from a variable called the *keyboard status*. DESQview

returns this variable whenever you read the keyboard object. This is how the user closes the calculator: A specific bit in the keyboard status field indicates when the user has pressed the Escape key. My program reads an Escape key as a signal to shut down.

Final Event

It's relieving to see that, with all the diversity in computers today, there's still plenty of similarity. I suppose Mac programmers have a leg up on the rest of us; they were dealing with event loops on microcomputers before there was any mention of PM or X Window.

Perhaps, if you look at it right, event-driven systems have been around a lot longer than you may have guessed. It's just that their early forms were subtle. Why, I clearly remember feeling like an object in a queue, waiting for my chance at the card reader and line printer. And when the program worked... what an event *that* was. ■

Editor's note: *The full source code is available in a variety of formats. See page 5 for details.*

Rick Grehan is the director of the BYTE Lab. He has a B.S. in physics and applied mathematics and an M.S. in computer science/mathematics from Memphis State University. He can be reached on BIX as "rick_g."

Your questions and comments are welcome. Write to: Editor, BYTE, One Phoenix Mill Lane, Peterborough, NH 03458.

Subscription Problems?

We want to help!

If you have a problem with your BYTE subscription, write us with the details. We'll do our best to set it right. But we must have the name, address, and zip of the subscription (new and old address, if it's a change of address). If the problem involves a payment, be sure to include copies of the credit card statement, or front and back of cancelled checks. Include a "business hours" phone number if possible.



BYTE

Subscriber Service, P.O. Box 555, Hightstown, NJ 08520



BYTE

PRODUCT SHOWCASE

- BUYER'S MART
- BYTE BITS
- PRODUCT SPOTS
- MICRO PRODUCT CENTER



THE BUYER'S MART

A Directory of Products and Services

THE BUYER'S MART is a monthly advertising section which enables readers to easily locate suppliers by product category. As a unique feature, each BUYER'S MART ad includes a Reader Service number to assist interested readers in requesting information from participating advertisers.

Effective January 1, 1990.

RATES: 1x—\$590 3x—\$550 6x—\$525 12x—\$475 24x—\$450
Prepayment must accompany each insertion. VISA/MC Accepted.

AD FORMAT: Each ad will be designed and typeset by BYTE. Advertisers must

furnish typewritten copy. Ads can include headline (23 characters maximum), descriptive text (250 characters is recommended, but up to 350 characters can be accommodated), plus company name, address and telephone number. Do not send logos or camera-ready artwork.

DEADLINE: Ad copy is due approximately 2 months prior to issue date. For example: November issue closes on September 8. Send your copy and payment to THE BUYER'S MART, BYTE Magazine, 1 Phoenix Mill Lane, Peterborough, NH 03458. For more information call Brian Higgins at 603-924-3754.

ACCESSORIES

SIMMS DIRECT FROM MFG.

*HP LASERJET SERIES II MODULE**PS/2 70 & 80 MODULES*
*LASERWRITER NTH MODULES**MACINTOSH MODULES*
*IBM COMPATIBLE MODULES**AST MODULES*

2 YR WARRANTY

SAVE 60% BUYING DIRECT AND RECEIVE A FREE FLOPPY DISK HOLDER AS WELL. MFG. IS ALSO AVAILABLE USING YOUR MEMORY CHIPS. CALL NOW FOR MEMORY NEEDS.

BEPHYR INDUSTRIES, INC.

PH: (714) 951-5193 FAX: (714) 951-1541

Inquiry 576.

ACCESSORIES

FREE CATALOG

A complete source for all your computer supplies — media, paper, cables, furniture, software, ribbons, laser, cleaning & FAX supplies, accessories & much more.

Bulk Diskettes — Minimum Order 50

5.25" DS/DD 25° 3.5" DS/DD 65°
5.25" DS/HD 49° 3.5" DS/HD \$1.19

GAAN COMPUTER SUPPLIES

186 B East Sunnyside Ave., Campbell, CA 95008
(800) 523-1238, in Calif. (408) 370-6747

Inquiry 581.

ARTIFICIAL INTELLIGENCE

MANA

Intelligent Computing for 286/386
Transform your PC into an AI-based workstation. Expert systems, AI, knowledge base applications, rapid prototyping, object oriented, multi-tasking, virtual memory, LISP/PROLOG etc. modes in multi-language compiler, mouse driven, multi-windowed, fully integrated environment.

BMS, Inc.

700 E. Ogden Avenue, Westmont, IL 60559
Tel: (708) 789-9160 Fax: (708) 789-0253

Inquiry 586.

NEW! WET RIBBON RE-INKER

Stop discarding expensive printer ribbons. Our Wet Ribbon Re-inker gives you more than 50 better-than-new ribbons for each one you buy!

- Easy to use
- Accommodates most cartridges
- High quality synchronous motor
- Automatic timer
- Satisfaction guaranteed!

BLUE RIBBON INK, LTD.

6803 E. 47th Ave. Dr., Unit D, Denver, CO 80216
(800) 477-3465 (303) 333-8880

Inquiry 577.

Finally a Better Toner Cartridge for your Canon® PC Copier: HP® or Apple® Laser Printer

REFILL KIT IS \$19.95 SAVE NEARLY \$250.00 on average
or 3 FOR \$50.00 three refills over 4 new cartridges

New Modified™ Toner Cartridges to accept refill kits (*holes are pre-drilled)
PC 3-5 Cartridge \$89.95 HP & Apple Series I, EP, DX \$109.95
PC 6-7 Cartridge \$129.95 HP & Apple Series II, EPS, SX \$109.95
PC 10-25 Cartridge \$99.95 many other Laser Printers that use Canon Engines

These toner cartridges are modified to easily be refilled up to three additional times with our inexpensive do-it-yourself kit. Or use your own empty cartridge and modify yourself with simple instructions in refill kit. Colors also available.

Call: Morack, Inc.

9132 Windsor Dr., Palos Hills, IL 60465
Phone: (708) 598-0580 1-800-837-9696 Fax: (708) 598-9203

Inquiry 582.

NATURAL LANGUAGE C LIBRARY

Increase your market share! Use JAKE to add a natural language front end to your application. JAKE translates English queries and commands into C function calls and data structures. JAKE offers context-sensitive semantic processing; interfaces easily; <64K mem.

JAKE \$495. INTERACTIVE DEMO \$10

ENGLISH KNOWLEDGE SYSTEMS, INC.

5525 Scottie Valley Dr. #22, Scotts Valley, CA 95068
(408) 438-6922

Inquiry 587.

CUT RIBBON COSTS!

Re-ink your printer ribbons quickly and easily. Do all cartridge ribbons with just one inker! For crisp, black professional print since 1982. You can choose from 3 models:

Manual E-Zee Inker — \$39.50
Electric E-Zee Inker — \$94.50
Ink Master (Electric) — \$189.00

1000s of satisfied users. Money-back guarantee.

BORG INDUSTRIES

525 MAIN ST., JANESVILLE, IA 50647
1-800-553-2404 Fax: 319-987-2251

Inquiry 578.

Printer Buffer: \$99.95

256 Kbyte buffer controls complete printing function. Never wait for your printer again. Simply activate buffer and return to any computing task while files are printing.

Serial, parallel, and converter models available to 2 Megabytes (512 Kbyte: \$119.95; 1 Megabyte: \$159.95). Liberal 30 day return policy assures satisfaction!

(513) 644-2230

Technologic Systems

18277 Timber Trails • Marysville, Ohio 43040

Inquiry 583.

NanoLISP \$99.99

An MS-DOS Common LISP interpreter that supports most Common LISP operations and strictly adheres to the standard. Numerous advanced and extra features, excellent debugging facilities, sample AI programs, fully-indexed manual, free technical support.

Microcomputer Systems Consultants

P.O. Box 6848, Santa Barbara, CA 93180

(805) 967-2270

Inquiry 587.

80C31 DEVELOPMENT BOARD

Space for 32K Eprom 2K Sram 8 Bit Latched Outputs
12 I/O Lines RS232 Serial Port 5V Only—All CMOS Components

Can be used for development of microcontroller-based projects. Currently used as the base controller for: display driver, remote scoreboard, serial/parallel converter, thermal printer controller, transmission line buffer, cartridge storage device and many more!

\$99 WITHOUT EPROM — \$109 WITH EPROM
CUSTOM FIRMWARE AVAILABLE

COMPUTER ADVICE

515 Calle San Pablo, Camarillo, CA 93010
(805) 482-2002

Inquiry 579.

HEWLETT PACKARD

Buy — Sell — Trade

Laser Jet II/III	1400/2400 Color Pro (7440)	550
Genuine HP 2 Meg/4 Meg	400/1200 HP-7550A	1700
Desk Jet	400 Draft Pro DXL/EXL 3300/5000	—\$189
Rugged Writer	800 Draftmaster III	5500/8000
Electrostatic Plotters C1600 (D Size)/C 1601 (E Size)	14000/16500	—\$169

Science Accessories Corporation Sonic Digitizers

36" x 48" (2750) 60" x 72" (3175)

T. E. Dasher & Associates

4117 Second Ave. S., Birmingham, AL 35222

Phone: (205) 591-4747 Fax: (205) 591-1108

Inquiry 584.

BAR CODE

LABELING SOFTWARE

On EPSON, IBM, OKI dot matrix or LaserJet. Flexible design on one easy screen. Any format/size. Up to 120 fields/label. 18 text sizes to 3" readable at 100'. AIAG, MIL-STD, 2 of 5, 128, UPC/EAN, Code 39. File Input & Scanned logos/symbols (PCX)—\$279. Other programs from \$49. 30-day \$5 back.

Worthington Data Solutions

417-A Ingalls St., Santa Cruz, CA 95060
(800) 345-4220 In CA: (408) 458-9938

Inquiry 587.

COMPANION AND EXTENDER

Place a keyboard and monitor up to 600' from your CPU with EXTENDER and COMPANION products. Keep a second Keyboard/Monitor at the CPU with COMPANION. Supports MDA, CGA, EGA, VGA, PS2. Uses single 3/4" cable.

Prices start at \$149.00 for EXTENDER and \$219.00 for COMPANION 25 ft. unit complete.

CYBEX CORPORATION

2800-H Bob Wallace, Huntsville, AL 35805
205-534-0011 International Fax #205-534-0010

Inquiry 580.

APPLICATION GENERATOR

VERY EASY C PROGRAMMING

Includes complete Unix, Microsoft and Turbo C compatible source code.

1. CG: Creates C program from data	...\$179
2. CGW: Creates Windows programs	...\$189
3. CGX: Creates C++ programs	...\$169
4. HD: Programmable Windows Hypertext	...\$159

Other products include Input Processor \$128, Prolog Interpreter \$79. Call for complete catalog. No source versions and demo disk are also available.

A. I. Coder

32651 N. Burr Oak, Solon, OH 44139
(216) 349-4850

Inquiry 585.

BAR CODE READERS

For PC, XT, AT, & PS/2, Macintosh, and any RS-232 terminal. Acts like 2nd keyboard, bar codes read as key data. With steel wand—\$399. Top rated in independent reviews. Works with DOS, Xenix, Novell, Alloy, -ALL software. Lasers, magstripe, & slot badge readers. 30-day \$5 back.

Worthington Data Solutions

417-A Ingalls St., Santa Cruz, CA 95060
(800) 345-4220 In CA: (408) 458-9938

BAR CODE

PORTABLE READER

Battery-operated, handheld reader with 64K static RAM, 2x16 LCD display, 32-key keyboard, Real-Time-Clock. Wand or laser scanner. Program prompts and data checking through its own keyboard. Easy data transfer by RS-232 port or PC, PS/2 keyboard. Doubles as On-Line Reader. 30-day \$\$ back.

Worthington Data Solutions

417-A Ingalls St., Santa Cruz, CA 95060
(800) 345-4220 In CA: (408) 458-9938

PRINT BAR CODES/BIG TEXT FROM YOUR PROGRAM

Add bar codes and big graphics characters to your program. Print from ANY MS-DOS language. Bar codes: UPC, EAN, 2 of 5, MSI, Code 39. Epson, Oki, IBM dot matrix text up to 1/2". LaserJet up to 2". Font cartridges not required. \$179-\$239. 30-day \$\$ back.

Worthington Data Solutions

417-A Ingalls St., Santa Cruz, CA 95060
(800) 345-4220 In CA: (408) 458-9938

BAR CODE READERS

Keyboard emulation for PC/XT/AT & PS/2's, all clones and any RS-232 Terminal. Transparent to your operating system. Available with Steel wands, Lasers, Slot & Magstripe Readers. Same day shipping, 30-day money-back guarantee. One-year warranty. Reseller discounts available.

AMERICAN MICROSYSTEMS

(800) 648-4452 (817) 571-9015 FAX (817) 685-6232

BAR CODE PRINTING SOFTWARE

- MS/PC DOS SYSTEMS
- 9 & 24 PIN DOT MATRIX
- H-P LASER JET/PLUS/SERIES II
- MENU-DRIVEN or MEMORY RESIDENT
- CODE 39, 1 2/5, UPC A/E, EAN 8/13
- BIG TEXT & BAR CODE SOFTONTS

AMERICAN MICROSYSTEMS

(800) 648-4452 (817) 571-9015 FAX (817) 685-6232

PRINTING SOURCE CODE

Portable C source code program prints Code 39 and UPC bar codes. Label printing program for HP, OKI, and EPSON printers, can be used by itself or added to any custom application. Documentation shows how to add drivers and bar code patterns. Introductory price of \$59.95. No Royalties. Specify UNIX V/386 or MSDOS, 5.25" or 3.5" formats.

Infinity Computer Services, Inc.

P.O. Box 269, Coopersburg, PA 18036
215-965-7699

Inquiry 588.

BAR CODE SOFTWARE SOLUTIONS

ISD has software solutions that allow you to use bar codes for most anything. Like identifying products. Labeling packages. Or even managing assets and paperwork. You'll be able to speed and simplify data collection. Track products dock-to-stock. Streamline inventory control. And more.

Integrated Software Design, Inc.

171 Forbes Blvd., Mansfield, MA 02048
TEL: (508) 339-4928 FAX: (508) 339-2257
©1989 Integrated Software Design, Inc.

Inquiry 589.

BAR CODE

PC-Wand Bar Code Solutions

Bar codes are easy with a FULL line of readers & printers. They plug & play with your existing systems, most all makes of CPU/printer/terminal/software in your office, store, truck, factory or warehouse. Our bar code DOS programs print on matrix or laser printers. 30 day refund, 1 year warranty.

International Technologies & Systems Corp.

655-K North Berry St., Brea, CA 92621
TEL: (714) 990-1880 FAX: (714) 990-2503

Inquiry 590.

BAR CODE READERS Only \$285

- Complete Bar Code Systems Available
- Acts like a 2nd Keyboard for IBM XT/AT, PS/2 and Clones, Macintoshes and any RS-232C Terminal
- Wand/Laser scanner/Slot reader/Magnetic card reader connectivity
- POS Special Keyboard with Bar Code/Magnetic Card Readers
- No software or hardware modification needed
- 30-day Money-back Guarantee

KASCO TECHNOLOGY, INC.

486 Casita Way, Los Altos, CA 94022
Tel: (415) 949-0969 FAX: (415) 949-3814

Inquiry 591.

5-YR. WARRANTY AT PERCON

PERCON decoders are now covered by a five-year limited warranty. That means you won't spend one cent replacing your PERCON bar code decoder for five full years. That's reliability you can count on!

PERCON

2190 W. 11th Ave., Eugene, OR 97402
Phone: (800) 873-7266 FAX: (503) 344-1399
See our ad on page 336

Inquiry 591.

PC BAR CODE SPECIALISTS

Bar code readers designed for fast, reliable, cost effective data entry. Looks just like keyboard data! Choose from stainless steel wand or laser interface. Also, powerful Bar Code and Text printing software. Great warranty. Dealer inquiries welcome.

Seagull Scientific Systems

15127 N.E. 24th, Suite 333, Redmond, WA 98052
206-451-8966

Inquiry 592.

BAR CODE READERS

Among the best and most widely used bar code decoders. Reads all major codes (39, 1 2/5, S 2/5, UPC/EAN/JAN, CODABAR, MSI). Connects between keyboard and system. IBM, PS/2, MAC, DEC-VT compatible. OS & software independent. Same day ship. 2 Year Warranty (pen inc'd).

Large Reseller Discounts

Solutions Engineering

4705 Langdrum Lane, Bethesda, MD 20815
(800) 635-6533 (301) 652-2738

Inquiry 593.

DATA INPUT DEVICES

Bar Code, Magnetic Stripe Readers & SmartCard Encoder/Reader for microcomputers & terminals, including IBM PS/2 & others, DEC, Macintosh, AT&T, CT, Wyse, Wang. All readers connect on the keyboard cable & are transparent to all software. UPC & 39 print programs, magnetic encoders, & portable readers are also available.

TPS Electronics

4047 Transport, Palo Alto, CA 94303
415-856-6833 Telex 371-9097 TPS PLA
1-800-526-5920 FAX: 415-856-3843

Inquiry 594.

BAR CODE

VARIANT MICROSYSTEMS BAR CODE READERS DELIVER

WAND/LASER/MAGNETIC CARD CONNECTIVITY
• Keyboard wedges (Internal/External) for IBM PC/XT/AT, PS/2 and portables.
• RS232C wedges for WYSE, Link, Kimtron terminals
• Bar code and label printing software
• Full two-year warranty
• 30-Day Money-Back Guarantee
• Extensive VAR/Dealer Discounts
3140 De La Cruz Blvd., Suite 200/Santa Clara, CA 95054/(408) 980-1880
FAX: (415) 623-1372

Inquiry 595.

BASIC CLIP MUSIC

300 Songs & Sound Effects

The *ENTER-tainer* contains by far the biggest & best collection on the market for DOS machines. Play like a jukebox through your PC speaker or use selections in your own programs.
No royalties required—source code included.

An Excellent Gift!

172-pg. manual. 5.25" or 3.5" disks. BASIC 2.0 or later req'd. Dealer inquiries welcome. \$29.95 (\$35.00 U.S. s&h) MCV/S&M/LD.

(800) 727-4140—Money Back Guarantee

POI Music Software, 1511 48th St., Boulder CO 80303, (303) 440-4140

Inquiry 596.

BRAILLE

BRAILLE PUBLISHING

Whether you have occasional word-processed memos or full-length textbooks, a Duxbury Translator enables conversion to properly contracted and formatted braille. The choice of professional publishers worldwide since 1975, Duxbury software for MSDOS, Macintosh, Unix and other systems supports: English Braille and Computer Braille (bidirectionally), Textbook Format, French, Spanish, Arabic, and others.

Duxbury Systems, Inc.

435 King St., P.O. Box 1504, Littleton, MA 01480 USA
508-486-9766

Inquiry 597.

CABLES AND ACCESSORIES

Parallel Printer Cables \$3.59 and Up
Serial Cables \$4.95 and Up
Switchboxes \$11.95 and Up
We can supply ALL your cabling needs. Master-Card & Visa Accepted. Dealer pricing available. Corporate & Government accounts welcomed.

CONNECT-IT

P.O. Box 14337, Arlington, Texas 76094
(817) 461-8400 M-F 9-6 p.m. cst

Inquiry 598.

CAD

CAD-DRAWING VIEWSTATION

Allows non-CAD users to view drawings on PCs, print, plot, attach personal notes, and hyper-link between files. Change views and layers. Accurate entity representation. Easy to use.
• Sirlin VIEW/DWG for AutoCAD DWG files: \$295
• Sirlin VIEW/PLUS for DWG, DXF, HPGL and dBase: \$395
Developers: ask about linkable Sirlin VIEW/LIB. Dealers welcome.

Sirlin Computer Corporation

225 Lowell Road, Hudson, NH 03051
(603) 595-0420

Inquiry 599.

CD-ROM

ALDE CORPORATION

CD ROM players as low as \$499 plus selected disc. Choose from many titles. Alde does consulting, joint venture and/or royalty projects for qualified parties. Write, call or fax for complete information. New Ada release.

Box 1086, Glen Lake, MN 55346
1-800-727-9724 FAX: 1-612-934-2824

Inquiry 600.

THE BUYER'S MART

CD-ROM

Largest Selection and Best Price
Microsoft Programmers Library & Drive \$949.
Computer Library \$695 • Public Domain S/W \$49.
NEC PC or Mac Drive KR \$749 • Bookshelf-Best Price!
Drives from \$499. Hundreds of titles from \$29.
MC/VISA/AMEX/COD, Money-back Guarantee.
Call or write for free 120-page catalog.

Bureau of Electronic Publishing
141 New Road, Parsippany, NJ 07054
800-828-4766
THE SOURCE FOR CD-ROM

Inquiry 601.

CD ROM Drives

Tecl DM-3025 Internal PC.....	\$299
Tecl DM-3025 External MAC.....	\$299
NEC CD-3501 PC.....	\$399
NEC CD-3501 MAC.....	\$399
Toshiba XM3501 PC.....	\$449
Toshiba XM3501 MAC.....	\$449
CD ROM Drives	
FREEMAN TIGER.....	Call
CD Guide.....	\$99
FREE CATALOG of IBM and MAC Titles	
VISA/MC/AMEX/Government Purchase Orders	
CD-ROM, INC.	
1567 Cole Blvd., Suite 400, Golden, CO 80401	
TEL: 303-231-9573	FAX: 303-231-9581
	CS: 72887544

Inquiry 602.

CD-ROM/WORM/ERASABLES

WE BEAT ANY PRICE
CALL FOR LOW, LOW MONTHLY SPECIALS
CD-ROM Drives: HITACHI • NEC • SONY • TOSHIBA • PHILLIPS • DENON • CHINON
Worm Drives: MAXTOR • PANASONIC • PIONEER • TOSHIBA
Erasable Drives: MAXTOR • CANON • SONY
ENORMOUS STOCK of CD-ROM discs, unmatched anywhere!
AMEX/MC/VISA/COD/PO's Welcome
CD-ROM SHOPPER (201) 866-1666
Fax (201) 866-9048
24-hr auto order line
1168 Elm Terrace
Rahway, NJ 07065 7 days a week

Inquiry 603.

CD-ROM Developer's Lab

Multimedia production resource for Mac & PC developers & managers. Proven design, management, data prep, programming, premastering, and manufacturing techniques & specs from 18 leading companies. Demos of off-the-shelf tools for imaging, audio, animation (Mac). Real applications using Media—Mixer source tools. CD-ROM XA. PC or Mac \$795; Transportable \$845. Visa or MasterCard.

Software Mart, Inc.
4131 Spicewood Springs Road I-3, Austin, TX 78759
512-346-7887

Inquiry 604.

COMPUTER INSURANCE

INSURES YOUR COMPUTER

SAFWARE provides full replacement of hardware, media and purchased software. As little as \$49 a year provides comprehensive coverage. Blanket coverage; no list of equipment needed. One call does it all. Call 8 am-10 pm ET. (Sat. 9 to 5)

TOLL FREE 1-800-848-3469
(Local 614-262-0559)
SAFWARE, The Insurance Agency Inc.

Inquiry 605.

COMPUTER UPGRADE

THE COMPLETE XT UPGRADE

The K-311 Upgrade Kit converts your XT to full 32-bit, 20MHz 80386 CPU and high speed disk performance. The K-311 Kit includes 20MHz 80386 w/1MB RAM, 16-bit Adaptec 1:1 controller, 63Mb 28Ms Mitsubishi disk drive, choice of 1.2 or 1.44M diskette drive, Key Tronic 101 Plus keyboard, 200 W PS, new drive cables. Matches or exceeds the performance of a new system but at far less cost. Top quality, easy installation, 1 year warranty. \$1,795

5G Corporation

4131 Spicewood Springs Road A-4, Austin TX 78759
800-333-4131 512-345-9843 Fax 512-345-9575

Inquiry 606.

326 BYTE • MAY 1990

COMPUTER UPGRADE

\$799 FOR 386-20

\$599 FOR 386SX \$399 FOR 286-12
Upgrade your computer at a fraction of the cost. Send your computer in, we will do the work. Order now, we will send you a box for mailing your computer. Your old parts will be exchanged for labor charge. We will put in new parts & charge wholesale prices for any parts which do not fit the new system. Prices shown are for motherboard and 1MB RAM. New system available at low prices.

ABTECH Inc.

1431 Potrero Ave., S. El Monte, CA 91733
(800) 992-1978 In Calif. (618) 575-0007

Inquiry 607.

CROSS ASSEMBLERS

RETARGETABLE ASSEMBLER

User-configurable to support ANY target instruction set. Includes definitions for many common processors, ready to use or customize. Full-featured: linker, macros, conditional assembly, relocatable segments, manual with tutorials.
\$195 for MS-DOS, \$295 for Mac MPW.

AnyWare Engineering

920 Eighth Street, Boulder, CO 80302
(303) 442-0556 • VISA/MC accepted

Inquiry 608.

CROSS ASSEMBLERS

Universal Linker, Librarian
Targets for 36 Microprocessors
Hosts: PC/MS-DOS, micro VAX, VAX 8000

ENERTEC, INC.

BOX 1312, 811 W. Fifth St.
Lansdale, PA 19446

Tel: 215-362-0966 Fax: 215-362-2404

Inquiry 609.

CROSS ASSEMBLERS/SIMULATORS

Brand new full-function simulator for the 8096 controller, supporting ALL MODES of interrupts plus the HSI, HSD, A/D, and Serial features, with full disassembler; just \$300! Our superb simulators for the 8048, 8051, and 8085 sell for \$200, and those for the 8052 and Z80 for \$250 each.
Our line of cross assemblers for all above target CPUs are also full PC compatible and sell for \$100 each. We offer discounts for simulator plus assembler packages.

Lear Com Company

2440 Kipling St./Ste. 208, Lakewood, CO 80215
303-232-2226

Inquiry 610.

MACINTOSH CROSS ASSEMBLERS

μASM™—New Version 3.0! Integrated text editor, assembler, and terminal package. S or Hex output downloads to most EPROM programmers. Macros, cond1 ass'y, local & auto labels, symbol table cross-ref. \$149.95 each plus S/H. MC/VISA/E Tech. bulletin avail. Most 8-bit MPU's.
30 day money back guarantee.

MICRO DIALECTS, INC., Dept B

P.O. Box 30014, Cincinnati, OH 45230
(513) 271-9100

Inquiry 611.

CROSS ASSEMBLERS

Relocatable
Macros
PC Compatible

**GUARANTEED,
SUPPORTED**

DEBUG SIMULATORS • DISASSEMBLERS
EPROM PROGRAMMERS

MICRO COMPUTER TOOLS CO.

Phone Toll Free (800) 443-0779
In CA (415) 825-4200
912 Hastings Dr., Concord, CA 94518

Inquiry 612.

CROSS ASSEMBLERS

6800-Family Development Software

Our C Compilers for the 6800, 6801, 6809, & 68HC11 feature a complete implementation (excluding bit fields) of C as described by K&R and yield 30-70% less code than other compilers. Our Assemblers feature macros and conditional assembly. Linker & Terminal Emulator included.

Wintek Corporation

1801 South St., Lafayette, IN 47904
(800) 742-6809 or (317) 742-8428

Inquiry 613.

CROSS COMPILERS

68000 C Compiler

Available under MS-DOS, UNIX and VMS
CrossCode C generates ROMable code for all members of the Motorola 68000 family. It comes with an optimizing compiler, Motorola-compatible assembler, linker, librarian, symbol lister, and universal downloader. For more info, see our display ad on page 105.

Call today: 1-800-448-7733

Software Development Systems, Inc.
4248 Belle Aire Lane, Downers Grove, Illinois 60515 USA
Outside USA dial 1-708-971-8178. FAX: 1-708-971-8513

DATA ACQUISITIONS

TLX01A Inserts a telex in your PC

Telex interface with double or simple current (V11, V24/28) Processor Z180
Battery backup RAM memory
2 auxiliary serial ports
PC-AT/XT, PS/2 30 or compatibles
Complete with communication software
Manufacturing license available

EXOR R&D

P.O. BOX 548, West Chester, OH 45069, USA
Fax: 513-777-4817 Phone: 513-777-0570

Inquiry 614.

DATA CONVERSION

MEDIA CONVERSION/DATA TRANSLATION

More than just a straight dump or ASCII transfer!
Word Processing, DBMS, and Spreadsheet data on Disks or Tapes transferred directly into applications running on Mainframes, Minis, Micros, Dedicated Word Processors, Typesetters, and Electronic Publishing systems.
IBM PS/2 & Macintosh supported
#1 in the translation industry!

CompuData Translators, Inc.

3325 Wilshire Blvd., Suite 1202, Los Angeles, CA 90010
(213) 387-4477 1-800-825-8251

Inquiry 615.

DBMS/COPY

CONVERTS YOUR DATA INTO INFORMATION

New your favorite stat package can access any database. DBMS/COPY can directly convert any database or spreadsheet file (ORACLE, PARADOX, dBASE, LOTUS etc.) into any stat package file (SAS, SPSS, SYSTAT, etc.) and vice versa. The PLUS version allows sorts, selections, and recalculations. \$195. 30-day guarantee. VISA/MC/AMEX/PO/COD. Call for free limited version.

CONCEPTUAL SOFTWARE INC.

P.O. Box 56627, Houston, TX 77256
(713) 667-4222 FAX: (713) 667-3FAX
1-800-STATWOW

Inquiry 616.

WE'LL DO IT BETTER... FOR LESS!

Conversion, Duplication, Any Format
FREE TEST • SATISFACTION GUARANTEED
Plus, the Personal Touch: Ask Questions and we'll explain it to you in simple English!

DATACOPY SERVICE

P.O. Box 820214, Dallas, TX 75382
1-800-969-DATA 214-272-7751

Inquiry 617.

THE BUYER'S MART

DATA SECURITY

"We all sincerely believed that when we punched delete, it was gone forever. Now, were we wrong!"
—Lt. Col. Oliver North, July 7, 1987

DELETE IS NOT COMPLETE!

Use **DATA SHREDDER** - The ultimate security blanket.
From **CORPWARE** - Software that means Business.

CORPWARE, LTD. 800/562-3475
All elements of ad are tm, sm and/or © 1989 CORPWARE, LTD

Inquiry 618.

DATA/DISK CONVERSION

DISK CONVERSIONS

Media transfer to or from: IBM, Xerox, DEC, Wang, Lanier, CPT, Micom, NBI, CT, Eoxon, WRDPLEX also WP, WS, MSWRD, DW4, MM, Samna, DEC DX, MAS 11, Xerox-Writer, ASCII.

FREE TEST CONVERSION CONVERSION SPECIALISTS

531 Main St., Ste. 835, El Segundo, CA 90245
(213) 545-6551 (213) 322-6319

Inquiry 619.

FROM MACs TO MAINFRAMES. . .

Our 12 conversion systems support over 1000 formats

DISK INTERCHANGE SERVICE COMPANY

2 Park Drive • Westford, MA 01886
(508) 692-0050

Inquiry 620.

BUY YOUR OWN CONVERSION SYSTEM!

With nearly a decade of experience in data conversion, you can work with the industry leader in 9-track tape, cartridge tape and diskette conversion systems. Enjoy the convenience of your own conversion system. Call today to discuss your application!

Flagstaff Engineering

1120 Kaibab Lane, Flagstaff, AZ 86001
(602) 779-3341

MasterCard - Visa - American Express Accepted

Inquiry 621.

THE #1 CHOICE

In disk & tape conversion

for many leading corporations, government agencies, law firms, and companies in every industry—world-wide.

Free test • Satisfaction guaranteed

Graphics Unlimited Inc.

3000 Second St. North, Minneapolis, MN 55411
(612) 588-7571 or (612) 520-2345
FAX: (612) 588-8783

Inquiry 622.

QUALITY CONVERSIONS

to or from virtually

ANY TAPE OR DISK FORMAT!

Horan Data Services converts over 2000 formats incl. 9-track tape and 8", 5¼" or 3½" diskettes. All densities & most operating systems supported. Formats include EBDCIC, ASCII, databases, spreadsheets, and dedicated or PC word processors.

Call 1-800-677-8885

Hours 8:00AM to 5:30PM Eastern Time
817 Main Street, Third Floor, Cincinnati OH 45202

Inquiry 623.

DATA/DISK CONVERSION

*** We RENT conversion systems or DO the conversion for you!***

Conversion Capabilities: 9 Track Tape, 8" Disk, ¼" Cartridge, Word Processors, Optical Disk, 2.3 Gigabyte Backup, Fax Workstations

WE WILL SOLVE YOUR DATA CONVERSION PROBLEMS!

LIONSGATE DATA SERVICES

CALL: (818) 704-5867 OR FAX: (818) 716-5647

Inquiry 624.

IBM PC ◀ TO ▶ HP FILE COPY FASTER EASIER TO USE

Update version uses windows. Call for free demo! IBM PC <to> HP File Copy allows IBM PCs, PS/2, compatibles to interchange files with Hewlett-Packard Series 70, 80, 200, 300, 1000, 9000s.

Oswego Software

Box 310 708/554-3567
Oswego, IL 60543 FAX 708/554-3573

Inquiry 625.

CONVERSION SERVICES

Convert any 9-track magnetic tape to or from over 2000 formats including 3½", 5¼", 8" disk formats & word processors. Disk-to-disk conversions also available. Call for more info. Introducing OCR Scanning Services.

Pivar Computing Services, Inc.

165 Arlington Hgts. Rd., Dept. #B
Buffalo Grove, IL 60089 (800) Convert

Inquiry 626.

DATABASE MGMT SYSTEMS

dBASE file access from C

Code Base 4 is a library of C routines which gives complete dBASE or Clipper functionality and file compatibility. Use DOS, Unix, OS/2 or MS Windows.

\$295 with Source! FREE DEMO

Sequiter Software Inc.

Call (403) 439-8171 Fax (403) 433-7460

Inquiry 626.

DEMOS/TUTORIALS

INSTANT REPLAY III

Build Demos, Tutorials, Prototypes, Presentations, Music, Timed Keyboard Macros, and Menu Systems. Includes Screen Maker, Keystroke/Time Editor, Program Memorizer, and Animator. Rec'd Great Reviews! Simply the BEST. Not copy protected. No royalties. 60-day satisfaction money-back guar. IBM and Compat. \$199.00 U.S.Chk/Cr. Crd. Demo Diskette \$5.00.

NOSTRADAMUS, INC.

P.O. Box 9252
Salt Lake City, Utah 84109 (801) 272-0671

Inquiry 627.

DISASSEMBLERS

80x86 .EXE/.COM to .ASM

- Accurately reconstruct, study & modify [84K+] programs with a minimum of input or editing of output.
- Assembly language output is MASM 5.x-compatible.
- Exhaustive flow-trace distinguishes code from data.
- Best formats for each. Commented BIOS calls/DOS functions. SEGMENT/PROC/other vital pseudo-ops.

PC-DISnDATA (5¼" disk & manual) \$165

PRO/AM SOFTWARE

220 Cardigan Road, Centerville, OH 45459
(513) 435-4480 (9 A.M.-5 P.M. EST M-F)

Inquiry 628.

DISASSEMBLERS

SOFT-X-PLORE

See "BYTE's May '88 issue pg. 78." Disassemble 500 kb (*) program at 10,000/min. (*) In any file, ROM/RAM memory up to 80386 instruction set (*). **SOFT-X-plore:**

- is for MS/DOS 2.0+ systems
 - uses 20 algorithms and seven passes (*)
 - only \$99.95 plus S&H w/30-day guarantee.
- To order call (800) 446-4656 or info (203) 953-0236

Or write: **RJSWANTEK INC.**
178 Brookside Rd., Newington, CT 06111
* best on the market MC/VISA accepted

Inquiry 629.

DISK DRIVES

PS/2 DRIVES FOR PCs ATs

CompatiKit/PC \$279
CompatiKit/AT \$219

Built-in floppy controllers—no problem. Supports multiple drives and formats. Lets your computer use IBM PS/2 1.4M diskettes *plus more!* Call for further information or to place an order.

VISAMC/COD/CHECK.

Micro Solutions Computer Products
132 W. Lincoln Hwy., DeKalb, IL 60115 815/756-3411
See our ad on page 316.

Inquiry 630.

DISK DUPLICATION

SOFTWARE PRODUCTION

- Disk duplication
- All formats
- EVERLOCK copy protection
- Label/sleeve printing
- Full packaging services
- Warehousing
- Drop shipping
- Fulfillment
- 48-hour delivery
- Consultation & guidance

Star-Byte, Inc.

2880 Bergey Rd., Hatfield, PA 19440
215-997-2470 800-243-1515

Inquiry 631.

DISKETTES

\$ SAVE \$ 3.5" 1.4MB DISKETTES

Format 720K DS/DD to 1.4MB and Save 50%
Complete Package \$19.95 + \$2.00 S&H
Package + 10 Preformatted
Diskettes \$34.95 + \$3.00 S&H

J & T Unlimited

Box 122473
Fort Worth, TX 76108

Inquiry 632.

EDUCATION

B.Sc. & M.S. in COMPUTER SCIENCE

The American Institute for Computer Sciences offers an in-depth correspondence program to earn your Bachelor of Science and Master of Science degrees in Computer Science at home. BSC. subjects covered are: MS/DOS, BASIC, PASCAL, C, Data File Processing, Data Structures & Operating systems. MS program includes subjects in Software Engineering and Artificial Intelligence.

AMERICAN INST. for COMPUTER SCIENCES

1704-BY 11th Ave. So., Birmingham, AL 35205
205-933-0339

Inquiry 633.

Urgently Required

Be a highly paid computer consultant. We offer a comprehensive training program. Upon successful completion of the program, we will offer you a license to operate your own business and introduce your business worldwide through our worldwide network.

As we have limited openings, write us today! Send your resume and evaluation fee of \$50. USD payable to:

Worldwide Canadian Management Consultant Inc.
P.O.B. 639, Pickering, Canada L1V 3T3

Inquiry 634.

THE BUYER'S MART

ENTERTAINMENT

386 SPYS

386 SPYS, the energy, excitement and superior graphics you've been looking for in an animated arcade game. Written specifically for PC's with a 386/386SX processor, Hi Res EGA graphics, 1 meg of memory and a hard disk. You will find incredible detail and action throughout. Try a demo disk now for \$6.95 or the full game for \$49.95. Include \$3 S&H.

GENKI SOFTWARE CORPORATION

"Imagination powered by the 386"
(800) 673-9038 Mastercard or Visa (301) 997-8333
P.O. Box 2563, Columbia, MD 21045

Inquiry 635.

CROSSWORD PUZZLE PROGRAM \$95

Wordsmith automatically constructs symmetrical crossword puzzles from 40,000 words in user modifiable lists. IBM/Compatible, 640K memory. Hard drive recommended. 5-1/4" or 3-1/2" disks. 30-day money-back guarantee.

COLLINS SOFTWARE

J.L. Collins, Box 110, 875A Island Dr., Alameda, CA 94501

Inquiry 636.

NEMESIS™ Go Master®

Go, a game of strategic elegance, has been a way of life in the Orient for over four thousand years. Many consider Go to be the secret of the Japanese businessman's success. "While chess is a game of war, Go is a game of market share" (President of Nikko Hotels). "If you are interested in Go, buy this program."

Game of the Month J. Pournelle BYTE 7/87
Toyogo, Inc. The Leader in Computer Go.
76 Bedford St. #34-Y, Lexington, MA 02173, (617) 861-0486
1-800-4-TOYOGO

Inquiry 637.

FAX CARD

Turn your PC into a Fax manager.
BACKGROUND OPERATIONS
PC work will not be disrupted

Pan, zoom, rotate, Hip, save, print, auto-dial,
Fax directory, merge text—graphics, etc.
Distributor cost—\$230! (FOB Taiwan)
Computer Division

Saho Corp. FAX 886 2 595 4776

7 Fl., #30, Chung Shan N. Rd., Sec. 3, Taipei, Taiwan

Inquiry 774.

FLOW CHARTS

Flow Charting II+

For IBM and compatibles. It will amaze you with its speed, power and simplicity. 26 standard shapes with over 120 sizes — 10 text fonts — 4 line styles. Place text, lines and shapes anywhere on your chart. For only \$229 you'll never draw another chart by hand.

Patton & Patton

485 Cochrane Circle, Morgan Hill, CA 95037
1-800-525-0082 Ext. 42 (Within U.S.)
408-778-6557 Ext. 42 (Int'l) B1370

Inquiry 638.

WINDOWS FLOWCHARTER \$79

RFFlow is a professional drawing tool for flowcharts & org charts (requires Microsoft® Windows). 75 shapes automatically adjust in size. Move, copy, delete groups of objects. 7 levels of zoom. Move flowcharts to other applications via the Clipboard. Supports Windows printers, plotters, and cartridge or soft fonts. Call for free trial disk.

RFF ELECTRONICS

1053 Banyan Court, Loveland, CO 80538
Phone: (303) 663-5767 FAX: (303) 669-4888

Inquiry 639.

328 BYTE • MAY

FLOW CHARTS

STRUCTURED FLOW CHART

NSChart creates Nassi-Shneiderman (structured) flowcharts from a simple PDL. Key words define structures & text strings appear in the chart. Easy to create, even easier to revise! Automatic chart sizing, text centering. Translators from many languages available. For Mac and IBM PC.

SILTRONIX, INC.

P.O. Box 82544, San Diego, CA 92138
1-800-637-4888

Inquiry 640.

FREE COMPUTER MAGAZINE

FREE SUBSCRIPTIONS

To More Than 200 Magazines
Don't spend a fortune on computer, communications or business magazines. The SeaBird Directory lists over 200 titles you can get free and runs on any IBM PC. For more info. and FREE DEMO DISK,

call: **1-800-782-0194**
or fax to: 617-863-8684

Inquiry 641.

GRAPHICS

EGAD Screen Print

Prints contents of VGA, EGA, CGA displays on variety of dot-matrix and laser printers. Prints in gray tones or color. Crop box lets you print any region of the screen. Enlarge graphics 1 to 4 times (reduction too). Setup program for picking printer colors, etc. \$25.00 Postpaid. Call or write for free catalog.

LINDLEY SYSTEMS

4257 Berwick Place, Woodbridge, VA 22192-5119
(703) 590-8890

Inquiry 642.

IMAGE CAPTURE BOARD

Capture images from any VCR or Cam-Corder. Resolution: up to 512 x 480 pixels: 256 Colors or 256 shades of grey. Images may be saved in GIF, PCX, TIFF formats and more. VGA Required. Available for PC/XT/AT and PS/2: \$749.00
JLaser5. Increase laser printer resolution to 4800 x 300 dpi w/256 grey scale. PS/2: \$599.00
PC/XT/AT: \$399.00

PEGASYSTEMS (614) 885-1007

P.O. Box 713, Westerville, OH 43081

Inquiry 643.

PEP Picture Editing Package

Innovative structured drawing software. Fast, responsive, powerful. A free-form drawing tool. High performance even on the slowest PC. Many different applications including business forms, logos, diagrams, labels and graph annotations. For Epson, LaserJet, or Postscript. Introductory price \$125 to Feb. 1, then \$160. VISA/MC.

Trionum Inc.

PO Box 305 Kendall Sq., Cambridge, MA 02142
1-800-TRIONUM

Inquiry 644.

HARD DRIVE REPAIR

HARD DRIVE REPAIR

WE WILL REPAIR YOUR HARD DRIVE AT A FRACTION OF THE COST OF REPLACING IT. FAST TURNAROUND!!! CALL FOR DETAILS.

H & W micro, inc.

528-C FOREST PARKWAY
FOREST PARK, GA 30050
(404) 366-1600

Inquiry 645.

HARD DRIVE REPAIR

DISK DRIVE REPAIR DATA RECOVERY

SALES of new, remanufactured and removable disk drives

FULL TECHNICAL SUPPORT ROTATING MEMORY SERVICE

1506 Dell Avenue, Campbell, CA 95008

(408) 370-3113

We buy used drives good or bad

Inquiry 646.

HARDWARE

\$\$\$ REWARD \$\$\$

Reward to the first person(s) who can provide us with information regarding any use, installation, drawing, article, photograph, etc., of a multiple-level computer floor. The date of any of the above must be prior to February 13, 1983. Floor must have working area surface floor and at least one intermediate, continuous floor level over the building floor (not a cable tray or conduit). The floor need not be modular. If the date of the use, installation, drawing, article, photograph, etc. can be verified and used for our purposes, a \$500 reward will be paid to the person first disclosing the information.

Call C. Madsen or M. Johannesen,
312-236-8500 (Collect)

Inquiry 647.

CHIP CHECKER

• 74/54 TTL + CMOS • 8000 Nat. + Signetics
• 14/4000 CMOS • 9000 TTL
• 14-24 Pin Chips • 3" + .6" IC widths
Tests/Identifies over 650 digital chips with ANY type of output in seconds. Also tests popular RAM chips. IBM-compatible version \$259. C128 + C64 version \$159.

DUNE SYSTEMS

2603 Willsa Dr., St. Joseph, MI 49085
(616) 983-2352

Inquiry 648.

INDUSTRIAL STRENGTH SINGLE BOARD COMPUTER

Has optimum features for monitor + control applications:
16 Chan A/D • 4 RS232/422 Ports • 48 Prog I/O Lines
• 8 Opto I/Os • 8 HiDrive OUTs • 4 Timers • Watchdog
• 104K Memory • 5.25 x 8.0 Options: Resident FORTH
OS with Target Compiler, Editor, Assembler, + Auto Load/Start; 5 MHz 8085 • 4 Chan D/A • Battery Backed Clock/RAM • Networking • PC Support.

E-PAC 1000 + \$249.00 E-PAC 2000 + \$449.00

EMAC INC.

P.O. Box 2042, Carbondale IL 62902 (618) 529-4525

Inquiry 649.

FREE INTERFACE CATALOG

Interfaces for IBM compatibles. Digital I/O (8255) and Analog input 8 bit resolution (0-255). Control relays, motors, lights, measure temperature, voltage. Sample interconnect circuits, BASIC programs, and I/O map are included.

John Bell Engineering, Inc.

400 Oxford Way, Belmont, CA 94002
(415) 592-8411 9am to 4pm Pacific Time

Inquiry 650.

OUTDATED BIOS?

An AWARD ROM BIOS will Update your IBM XT, AT, Clone. Supports:

- ☆ Enhanced (101/102) Keyboards
- ☆ 1.44Mb 3.5" Floppies
- ☆ Expanded Hard Drive Table

1 800-423-3400 or (412) 782-0384

KOMPUTERWERK, INC.

851 Parkview Blvd., Pittsburgh, PA 15215

Inquiry 651.

THE BUYER'S MART

HARDWARE

Macintosh® Parts & Repairs

Programs for the corporate, government, dealer and educational buyer. Call for kit.

Save up to 55% on Mac II CPU

800-274-5343 / 617-891-6851

Pre-Owned Electronics, Inc.

30 Clematis Ave • Waltham, MA 02154

Macintosh is a registered trademark of Apple Computer, Inc.

Inquiry 652.

HARDWARE/ADD-ONS

Call Today

for DRAMATIC Low Pricing

on New Slimms™ Memory Modules

1, 2, 4 and 8 Megabyte 72-pin modules available

TermoTrol Corp.

1888 Century Park East, Suite 1900, L.A., CA 90067

213-284-3242

800-365-0045

Inquiry 653.

HARDWARE/CONTROLLERS

EMBEDDED SYSTEMS CONTROLLERS

SCFOX*PCS (Parallel Coprocessor System) and PCS32 are PC/XT/AT plug-in boards, 16 and 32 bit, 15 MIPS average, 50 MIPS burst. PCS uses the Harris RTX 2000* 16-bit Forth CPU with 1-cycle multiplier, 14 prioritized interrupts, 3 timer/counters, 6-channel I/O bus. PCS32 uses the new SC32 32-bit Forth CPU.

SCFOX SBC (Single Board Computer) is an 18 MIPS average, 60 MIPS burst, Eurocard-size RTX 2000 stand-alone computer. SCFOX SCSI I/O Plug-on board for PCS or SBC with SCSI, floppy, 56K-baud serial, 16-bit parallel ports, and software drivers.

Forth development software included. Ideal for embedded realtime control, data acquisition, robotics, and signal processing.
SILICON COMPOSERS INC. (415) 322-8763
208 California Avenue, Palo Alto, CA 94306

Inquiry 654.

HARDWARE/COPROCESSORS

DIGITAL SIGNAL PROCESSOR

DSP products for the IBM PC/XT/AT based on the TI TMS32010 and TMS320C25 up to 12 MIPS operation. Designed for applications in communications, instrumentation, speech, and numeric processing. Offered with 12 bit 110 KHz A/D and D/A and continuous-to-disk data acquisition & playback option. From \$650.

DALANCO SPRY

89 Westland Ave., Rochester, NY 14618

(716) 473-3610

Inquiry 655.

INVENTORY MANAGEMENT

STOCK-MASTER 4.0

Commercial grade inventory management software at micro prices.

- Supports all 12 transaction types
- Trend Analysis
- Quality Control
- Multiple Locations
- Purchase Order Tracking
- Open Order Reporting
- Serial/Lot # Tracking
- Stock Status Reporting
- Activity History Analysis
- Bill of Materials
- Purchase Order Writing
- Order Entry
- Material Requirements
- On Line Inquiry

Applied Micro Business Systems, Inc.

177-F Riverside Ave., Newport Beach, CA 92663 714-759-0582

Inquiry 656

dFELLER Inventory

Business inventory programs written in modifiable dBASE source code.

dFELLER Inventory **\$150.00**

Requires dBASE II or III, PC-DOS/CPM

dFELLER Plus **\$200.00**

with History and Purchase Orders

Requires dBASE III or dBASE III Plus (For Stockrooms)

Feller Associates

550 CR PPA, Route 3, Ishpeming, MI 49849

(906) 486-6024

Inquiry 657.

LANS

The \$25 Network

Try the 1st truly low-cost LAN

- Connect 2 or 3 PCs, XT's, ATs
- Uses serial ports and 5-wire cable
- Runs at 115K baud
- Runs in background, totally transparent
- Share any device, any file, any time
- Needs only 14K of RAM

Skeptical? We make believers!

Information Modes

P.O. Drawer F, Denton, TX 76202

817-387-3339

Orders 800-628-7992

Inquiry 658.

LAPTOP COMPUTERS

Laptop Savings

Laptops: Toshiba • Zenith • NEC • Sharp

• Epson • Mitsubishi • Compaq

Also Laptop Accessories: Modems, Fax Modems, External Drives, Portable Printers, Memory, Key Pads, Hard Drives, Batteries, and Auto Adapters.

Computer Options Unlimited

12 Maiden Lane, Bound Brook, NJ 08805

Phone: 201-469-7678 (Fax: 201-469-7544)

Hours: 9am/10pm 7 days Worldwide sales

Inquiry 659.

LAPTOP BLOWOUT SALE!!!

MITSUBISHI • SHARP • PANASONIC • TOSHIBA

Laptops are now at their lowest prices ever. We buy direct from the factory, unlike our competition. We guarantee the lowest net prices in the entire country and stock every item specific to laptops. We ship in 24 hours. We also stock over \$1 million in laptops alone! Always buy from a factory-direct dealer. For your protection we check for stolen credit cards & ship only to your billing address. No COD's Please.

TOTE-A-LAP

1501 El Camino Real, Belmont CA 94002

(415) 591-1863 ext. 603

Inquiry 660.

LAPTOP PERIPHERALS

LAPTOP BACKLIGHTS

Factory Installed • 90-Day Warranty

Toshiba, Amstrad, Sanyo, DG,

Kaypro, IBM, HP, etc. **\$295**

The Portable Peripherals People

Axonix Corporation

(801) 466-9797

Inquiry 661.

TOSHIBA LAPTOP ENHANCEMENTS

FAX/MODEMS: 9600/2400 bps, software, acoustic port

MODEMS, INTERNAL: 2400 bps, acoustic or serial port

MODEM, DEDICATED: 2400 bps (T1200, T1600, T3200SX)

SERIAL IO CARDS: RS232, RS422, SCSI, HPIII, Barcode

BATTERY PACKS: 12V external battery + vehicle adapter

Contact us for more information:

PRODUCT R&D Corporation (Call).

805/546-9713, Fax: 805/546-9716

Inquiry 662.

YOUR SALES MESSAGE

about the special computer product or service that you provide belongs in print.

THE BUYER'S MART

can help you reach computer professionals and produce valuable inquiries for your company!
Call Brian Higgins for more information

603-924-3754

or

Fax: 603-924-2683

Inquiry 663.

MAILING LIST PROGRAMS

YOURS FREE!

"How to Manage Your Mailing List" ArcList™ & AccuMail™ are two powerful programs for your IBM or compatible PC:

- Duplicate Recognition
- Postal Discount Presorts
- Label Design & Printing
- Carrier Route and Zip+4 Insertion
- Address Correction
- dBase® Compatible

Call 800-368-5806 for a FREE GUIDE

Group 1 Software, Inc.

6404 Ivy Lane, Dept. BIT-4, Greenbelt, MD 20770-1400

Inquiry 664.

MEMORY BOARDS

S.S.T. MEMORY UPGRADES

IBM PS/2

2MB module—Model 50,70 \$279

2-8MB expan. bds—Model 55, 70 \$643

COMPAQ

4MB module—DESKPRO 386/20E, 25, S \$565

4MB expan. brd—DESKPRO 386/20E, 25, S \$622

8MB single slot module—SYSTEMPRO \$2900

H P LASER JET

2MB upgrades \$279

1-800-688-8993 5 YR. WARRANTY

Inquiry 665.

NEURAL NETWORKS

BrainMaker:

"The most fascinating computer software I've ever seen... learn about this stuff." *John Dvorak, PC Mag.* Predicts stocks, bonds, sales, inventories. Comprehensive documentation. Menus. Only \$195!

Free Brochure: 818/355-1094
California Scientific Software

Inquiry 666.

OPTICAL DISKS

ERASABLE OPTICAL DISK DRIVE

SONY 5.25" 600 MB per disk, SONY 4mm 1.3GB per tape. Mac II, SE, SUN workstation, and other SCSI DEC Q-Bus, UNIBUS, and SCSI. 10 to 25 years warranty on Optical media. Highest quality in the industry. Will supply complete Kit to build or Finished product. International and Domestic order or Inquiry within.

BENO SYSTEMS INC

718-921-1200

FAX: 718-748-1676

Inquiry 667.

PROGRAMMERS TOOLS

HYPERINTERFACE™

Menu Creator™ — A program generator for menu-driven user interface. Excellent for complex menu systems. \$99.95. **Advanced Library** — Extended capability for data entry and advanced text-display control from your programs. \$99.95. FORTRAN, Pascal, C, BASIC supported. **HYPERMATH™** — An application of Menu Creator™ and the Advanced Library. FREE

Avanpro Corp.

P.O. Box 969, Pacific Palisades, CA 90272

(213) 454-3866

Inquiry 668.

INCREDIBLE STATE COMPILERS

Our CASE finite state compilers quickly develop table driven programs in a step-by-step process. A few keystrokes can replace hundreds of instructions in: Ada, BASIC, C, FORTRAN, Pascal, IBM 350K RAM.

Price \$200/300 per. lang.

Free Demo

AYECO 5025 Nassau Circle, Orlando

INCORPORATED FL 32808 (407) 295-0930

Inquiry 669.

THE BUYER'S MART

PROGRAMMERS TOOLS

TLIB™ 4.12 Version Control

"TLIB" is a great system" — *PC Tech Journal* 3/88. Full-featured configuration mgmt for software professionals. All versions of your code instantly available. Very compact, only changes are stored. Check-in/out locks, revision merge, branching, more. Mainframe deltas for **Pansophic, ADR, IBM, Unisys**. Only \$99.95 + S&H, or 5-station LAN \$299.95 + S&H. MS-DOS VISA/MC

BURTON SYSTEMS SOFTWARE
P.O. Box 4156, Cary, NC 27519 (919) 856-0475

Inquiry 670.

Bsupport for Btrieve

The "Norton Utilities" for Btrieve users. Bedit: DISPLAY, UPDATE, COPY, and DELETE. EXPORT SDF to dBASE & LOTUS. RECOVER damaged files. Edit/Insert using Data Dictionary. Bbug: TSR Btrieve debugger. Displays info in pop-up window. Brun: BUTIL replacement with Run-Time and C source. Bedit/Bbug: \$120. Brun: \$100. VISA/MC/COD/PO

800/359-2721 FAX: 517/887-2366

Information Architects, Inc.
P.O. Box 4184, East Lansing, MI 48826-4184

Inquiry 672.

MULTI-TASKING TOOLKIT FOR DOS

MultiTask is a library of routines for Pascal or "C" programmers. It allows you to run many procedures concurrently within a program. There is NO RESIDENT driver to load, the multi-tasking environment is linked in your application.

• Keyboard, Serial I/O and printer support. • Many mechanisms for inter-task communication. • DOS non-reentrancy handled internally. • Easy to use and well documented. • Distributed in source code form.

Only \$99 VISA/MC accepted

ITI Logiciel

1705 St-Joseph E. Suite 4, Montreal, Can H2J 1N1
(514) 861-5988

Inquiry 673.

For QuickBasic programmers

SMART^{menu} Cuts your development time by more than 60% by giving you an integrated user interface that easily configures to your applications. Dialogue boxes, pop-up & pull-down menus, as well as "fill the form" type entries. For QB 4.0 or later. Library, tools & manual are \$69 + S&H.

KALTEK

P.O. Box 2166, Martinez, CA 94553 (415) 370-1920

Inquiry 674.

TURBO PLUS \$149.95

Programming tools for use with Turbo Pascal 5.0 & 5.5. Screen Painter, Code Generator, I/O Fields, Dynamic Menus, Programming Unit Libraries, OOP Support, and Sample Programs included. All routines work in both text and graphics modes! 60-day money-back guarantee! Demo Disk avail. For IBM and compatibles.

NOSTRADAMUS, INC.

P.O. Box 9252, Salt Lake City, UT 84106-0252
(801) 272-0671

Inquiry 675.

FREE BUYER'S GUIDE

Programmer's Connection is an independent dealer representing more than 440 manufacturers with over 1200 software products for IBM and Macintosh personal computers. We have serviced the professional programmer since 1984 by offering sound advice and low prices. Call or write today to receive your FREE comprehensive Buyer's Guide.

Programmer's Connection US 800-336-1166
7249 Whipple Ave. NW Canada 800-225-1166
North Canton, OH 44720 International 216-494-3781

Inquiry 676.

330 BYTE • MAY 1990

PROGRAMMERS TOOLS

SPEED FORTRAN DEVELOPMENT AND CUT MAINTENANCE COSTS

FORWARN—Finds common programming errors such as mismatched parameter lists and common blocks, and uninitialized variables. Prints detailed cross-references and call-tree diagrams. \$329

FORTRAN DEVELOPMENT TOOLS—Includes Pretty (indents, renumbers, changes GOTOs to IF-THEN-ELSE, etc.) and 6 more tools. \$129.

For IBM PC. Also for UNIX—ask for details.

Quibus Enterprises, Inc.

108 N. Draper Avenue, Champaign, IL 61821
(217) 356-8876

Inquiry 677.

Pascal PrettyPrint

Standardize your Pascal source code with this powerful, full featured reformatting and pagination system. This fully customizable program for all PC Pascals (+OOP):

- Adjusts indent, font and case to show program structure
- Adjusts case by maintaining a standard identifier database
- Provides menu and command line interfaces; on-line help
- Saves time and improves readability

\$29.95 + \$5 S&H VISA/MC/Check/MO (717) 383-1168

Qwikware

P.O. Box 222, Peckville, PA 18452

Inquiry 678.

C and C++ DOCUMENTATION TOOLS

- **C-CALL (\$59)** Graphic-trees of caller/called hierarchy.
- **C-CMT (\$59)** Create, insert, update comment-blocks for each function, listing functions and identifiers used.
- **C-LIST (\$39)** List, action-diagram, reformat programs.
- **C-REF (\$49)** Local/global/parameter cross-reference.
- **SPECIAL (\$149)** All 4, plus integrated C-DOC program.

SOFTWARE BLACKSMITHS INC.

6064 St. Ives Way, Mississauga, ONT Canada L5N-4M1
(416) 858-4466

Inquiry 679.

Auto Function Tester

A Structured TESTING TOOL for C • Statement & Branch Test Case Coverage
• Timing • Self-Documenting • Regression Testing MUCH MORE... requires MSC v5+, TC v2+ \$199 Source Code Catalog A DATABASE for YOUR functions
• Language Independent • 30k TSR • Find Functions by CATEGORY, XREF, DESC • PASTE function call • Import/Export • Use Category DICTIONARY and/or FREE FORM entry • AUTO-ADD functions from C or dBase SOURCE • AUTO-ADD functions from MSC compatible LIBS. requires DOS 2.x, 3.x—\$99 NETWORK VERS.—\$199, add \$5/sh + CA res. 6.25% Tax

Talls Computer Service Inc.

P.O. Box 1539, Nevada City, CA 95959
(918) 285-5777

Inquiry 680.

FAST TITLE SCREENS

Fully automatic, professional title screen generator creates magic with line-drawing characters, fast. Quick Titles 2.0 saves for DBase, QuickBasic, C, WordPerfect, Batch files, BBS, etc. Multiple font, border, sizes and styles. No fussing. \$59 U.S. funds.

The Logic Factory

Box 9627
Edmonton, AB, CANADA T8E 5X3

Inquiry 681.

PROTOTYPING

Frustrated with Demo II?

You'll Love

PROTOSCREENS

Powerful Rapid Prototyping Software
Easy to Learn and Use - No Programming
Simulate mainframe, mini, and PC systems
Training available on rapid prototyping

BAILEY & BAILEY Software Corporation

859 East 2850 North Ogden UT 84414
(801) 782-2345 Credit Cards Overnight Del.

Inquiry 682.

PROTOTYPING

PROTOTYPES FROM CAD

Without the Wait

BoardMaker™ Systems produces single/double sided, "ready-to-stuff" circuit boards up to 22" x 22" in-house. No chemicals or photographic techniques. Line/channel width down to 4/8 mils. Accepts standard Gerber, HPGL, Quest, Emma formats. Pays for itself after 12 to 20 boards.

Instant Board Circuits Corp.

20A Pamaron Way, Novato, CA 94949
Tel: (415) 883-1717 Fax: (415) 883-2626

Inquiry 683.

PUBLIC DOMAIN

SHAREWARE

FOR IBM™ AND COMPATIBLES

FREE 112 PAGE CATALOG

OVER 3000 PROGRAMS

CALL 1-800-245-BYTE (2983)

BEST BITS & BYTES

P.O. Box 8225-B, Van Nuys, CA 91409

FOREIGN COUNTRIES SEND \$4.00 FOR SHIPPING

Inquiry 684.

FREE CATALOG

IBM SHAREWARE/PUBLIC DOMAIN

LOW AS \$1.25/DISK

1-800-321-4270

CRANSTON SOFTWARE

PO Box 2679, Minneapolis, MN 55402-0679

Inquiry 685.

FREE SOFTWARE FOR IBM® PC's

TRY US! Get 15 disks full of our best selling software—FREE! Great graphics, programmers utilities, desktop publishing, finance, games, education, plus our 1600 disk catalog. Pay only \$5.00 for shipping/handling — VISA/MC/AMEX

INTERNATIONAL SOFTWARE LIBRARY

511-104 Encinitas Blvd. • Encinitas CA 92024

CALL TODAY (619) 942-9998

Inquiry 686.

FREE CATALOG

\$1 IBM SOFTWARE

For your free 32-page Master Edition catalog featuring the best of IBM Shareware from just \$1 each, call or write today!

1-800-338-2118

SOFSOURCE

Box 828, East Lansing, MI 48826

Inquiry 687.

FREE SOFTWARE CATALOG

Low as \$1.20/disk

Over 1000 quality IBM software

On 5.25" and 3.5" format

From outside U.S.A., except Canada,

please send US \$2.00 refundable with order.

For fast service, write to

SOFTSHOPPE

P.O. BOX 3678, Ann Arbor, MI 48106-3678
313-761-7638

Inquiry 688.

THE BUYER'S MART

PUBLIC DOMAIN

16 and 32 BIT MICROS

EDUCATIONAL TRAINING SYSTEMS in a notebook with power supply—for the Motorola 68000/68020/68881, TMS32010 DSP, Intel 8086/8087, A/D-D/A Convertors, cross assemblers, serial interfaces with software, complete systems, documentation, schematic, operating system, cables. Starting Prices—\$230.00.

Phone URDA, Inc.

1-800-338-0517 or (412) 683-8732

Inquiry 689.

REVIEWS

Find "Hands-on" Reviews in Seconds!

PC Reviews is an easy to use on-line database for NOVICES and PROS who need to locate and read "hands-on" reviews. BYTE, Data Based Advisor, PC Today, PC Magazine, Computer Language, Info World and 35 more included. Natural language front-end helps define search terms. A perfect use for a modem. "Wonderful!", say users.

Compatible Technologies Group, Inc.

88 Fulton St. #2400, New York, NY 10038

(212) 463-8989 (201) 653-7688 8-M-1 for FREE DEMO

Inquiry 690.

SECURITY

FIGHT PIRACY!

Since 1986, companies worldwide have been choosing Az-Tech security products. If you demand the strongest protection available, why not choose one of these "proven leaders":

- EVERLOCK Copy Protection
- EVERTRAK Software Security
- EVERKEY Hardware "Key" Software Security

For IBM and Compatibles. 30 day money back guarantee. Free info and demo disk available.

Az-Tech Software, Inc.

305 East Franklin, Richmond, MO 64085

(800) 227-0644 (816) 776-2700
Fax: (816) 776-8398

Inquiry 691.

THE ULTIMATE COPY PROTECTION

- Completely Menu Driven
- Defeats all Hardware/Software Copiers
- No Source Code Changes
- Multiple Layering
- No Damaged Media
- Full Hard Disk Support
- Unlimited Metering
- FREE Demo Disk

*Quite
Simply
The Best
Ways To
Protect
Your Valuable
Software Investment*

STOPVIEW™ STOPCOPY PLUS™
BBI COMPUTER SYSTEMS® (301) 871-1094
14105 Heritage Ln., Silver Spring, MD 20906 FAX: (301) 460-7545

Inquiry 692.

COP's Copylock II

- Protects on standard diskettes
- Cannot be copied by any device incl. Option Board
- Fully hard disk installable
- Normal back-up of protected programs
- LAN-support
- Creates safe demo version of your software

Standard Version \$975, Automatic Version \$1950

DANCOTEC Computer

In US: 2835 Sierra Bl., San Jose, CA 95122 408-729-8162 or 1-800-344-2545
Int'l: 2880 Baggesund, Denmark Phone +45-44440322 Fax: +44440722

Inquiry 693.

RID YOUR SYSTEM OF VIRUSES FOR EVER VIRUSAFE™

The most effective anti-virus system available.

- Recognizes over 70 viruses—regularly updated. ■ Protection against existing and future viruses. ■ Seeks, identifies and removes known viruses resident in memory and programs. ■ Checks integrity of specified programs for virus related changes. ■ Boot operated memory resident program constantly on guard against new virus attacks.

Price \$80. Visa/MC. 30-day money-back guarantee.

ElaShim Microcomputers Inc.

520 W. Hwy 436, Suite #1180-30, Altamonte Springs, FL 32714

TEL: (407) 882-1552 FAX: (407) 888-1409
See us at PC New York Expo, Booth 2565

Inquiry 694.

SECURITY

BIT-LOCK® SECURITY

Piracy SURVIVAL 5 YEARS proves effectiveness of powerful multilayered security. Rapid decryption algorithms. Reliable/small port-transparent security device. PARALLEL or SERIAL port. Complemented by economical KEY-LOCK™ and multifeatured COMPU-LOCK™ including countdown, timeout, data encryption, and multiproduct protection. (Dos/Unix/Mac)

MICROCOMPUTER APPLICATIONS

3167 E. Otero Circle, Littleton, CO 81022
(303) 770-1917

Inquiry 695.

1st Defense ANTI-VIRAL software

Protect your investment by removing that virus before it strikes.

\$59.95

1st Defense Anti-Viral Systems

ModaLogic Incorporated

10474 Broadview Rd., Broadview Hts, OH 44127
(216) 838-5238

MS-DOS 2.11+ • Ohio Residents Add \$4.20
Specify either 3 1/2" or 5 1/4" disk

Inquiry 696.

PC Security "Password"

With All the Computer Security Talk, PASSWORD is the Perfect Security Lock.

Password is a software program providing security for your PC. Password is Easy to understand and Simple to install, requires no reformatting. The boot limit option secures your hard disk. Password provides for up to 100 users with the supervisor controlling access to protected directories. Password is menu-driven with pop-up windows and help screens. The program provides an audit trail of users, and a screen blanking feature.

PASSWORD 399.00 US Visa, MC, Amex

Nasdec International Inc.

2704-85 Garry Street, Winnipeg MB Canada R3C 4J5
PH: (204) 956-2798 FAX (204) 943-3702

Inquiry 697.

COPY PROTECTION

The world's leading software manufacturers depend on Softguard copy protection systems. Your FREE DISKETTE introduces you to SuperLock™—invisible copy protection for IBM-PC (and compatibles) and Macintosh.

- Hard disk support
- Customized versions
- No source code changes
- LAN support
- New upgrades available

(408) 773-9680

SOFTGUARD SYSTEMS, INC.

710 Lakeway, Suite 200, Sunnyvale, CA 94086
FAX (408) 773-1405

Inquiry 698.

HANDS OFF THE PROGRAM® OPERATING SYSTEM SECURITY

Secures subdirectories, files, printers and floppies
Keyboard lock — automatic or manual
Log PC boot, program exec, file opens, login/logouts
Prevents DOS FORMAT and most viruses
Drive A: Boot Protection / Hard Disk Lock
IBM PC or 100% comp. — DOS V3.0+ — \$89.95 + \$3.75 SH

SYSTEMS CONSULTING INC.

PO BOX 111209, Pittsburgh, PA 15238

(412) 781-5280

Inquiry 699.

YOUR SALES MESSAGE

about the special computer product or service that you provide belongs in print.

THE BUYER'S MART

can help you reach computer professionals and produce valuable inquiries for your company!
Call Brian Higgins for more information

603-924-3754

or

Fax: 603-924-2683

Inquiry 701.

SECURITY

HANDS OFF THE BOARD® 1/2 SIZE SECURITY BOARD

Stop floppy boot — Require password to boot PC
Real-time disk encrypt — prevent boot sector virus
Prevent DOS FORMAT/FDISK and low-level formats
Set hard disk READ ONLY or turn ON/OFF
Turn floppies, printers and COM ports ON/OFF
IBM XT, AT Bus — DOS V3.0+ — \$149.95 + \$5.00 SH

SYSTEMS CONSULTING INC.

PO BOX 111209, Pittsburgh, PA 15238
(412) 781-5280

Inquiry 700.

SOFTWARE/ACCOUNTING

PC TIME CLOCK

AutoTime is an Employee Management System that allows you to turn any PC into an Electronic Time Clock. AutoTime provides Time & Attendance, Job Costing, Payroll Interface, and Labor Distribution reporting. Network compatible. Prices start at \$495. Other Business Products: Network FAX, Absence Call-In, db-EDI.

Chase Technologies

1617 Kingman Ave., San Jose, CA 95128
(408) 998-2917

Inquiry 702.

dBASE BUSINESS TOOLS

- GENERAL LEDGER
- ORDER ENTRY
- JOB COSTING
- BILL OF MATLS
- PAYROLL
- PURCH ORD/INVENTORY
- ACCOUNTS RECEIVABLE
- JOB ESTIMATING
- SALES ANALYSIS
- ACCOUNTS PAYABLE

\$99 ea. + S&H

DATAMAR SYSTEMS Cred. Card-Check-COD

4876-B Santa Monica Ave.
San Diego, CA 92107 (619) 223-3344

Inquiry 703.

AUTO-POST

It's here! A totally integrated business management system for \$495. Invoices, statements, payroll, inventory general ledger, proposal, job cost and payables. It runs compiled with dBASE III compatible files. A 100-pg. users manual is included. Demo \$9.95 with manual \$29.95.

New Serv

1615 Geihot Dr., Suite 34, Fairfield, OH 45014
Phone: (513) 829-1585

Inquiry 704.

SOFTWARE/BASIC

QuickBASIC 4.5 TOOLS!

Our FREE CATALOG features:
NEW, UPDATED FINALLY! Library with over 400 routines for QB 4.5; XGRAF, the complete graphics package for QB 4.5; Other top-line products from all major vendors.

Call 1-800-423-3400 or (412) 782-0384

COMPUTERWERK, INC.

851 Parkview Blvd., Pittsburgh, PA 15215

Inquiry 705.

SOFTWARE/BUSINESS

DATA ENTRY SOFTWARE

Full-featured, heads-down data entry with two-pass verification, edit language, operator stats, much more! Designed for the PS/2, PC, XT, AT or compatibles. Standalone \$385. LAN version available.

FREE 30-day trial

Computer Keyes Tel: 206/776-6443
21929 Makah Rd. Fax: 206/776-7210
Woodway, WA 98020 USA: 800/356-0203

THE BUYER'S MART

SOFTWARE/BUSINESS

TPRO88—TRANSPORTATION ROUTING

A powerful interactive system for finding optimal routes on transportation networks with up to 512 nodes and 32768 links. TPRO88 finds the shortest and/or quickest path between any two points, solves traveling salesman problems with up to 50 stops, finds minimum spanning trees, computes times and distances between all points on a network. Many features including U.S. interstate highway network, graphics display and editing, stop sequencing, report generator. \$149 with manual and 8067 support.

Eastern Software Products, Inc.
P.O. Box 15328, Alexandria, VA 22309
(703) 360-7600

Inquiry 706.

ASAPI

Automated scheduler, integrates worker availability with schedule requirements. Enter hours of operation, workers' stats., ASAPI does the rest. Options include status and skill level checking, unlimited no. of depts., 65 workers per dept., flexible displays, menu-driven interface. Ideal for restaurants, retailers, etc. Will virtually pay for itself. Only \$200.00! (+ \$3.00 S&H). Manual included.

Influx Technologies
P.O. Box 3318, Carbondale, IL 62902-3318
618-667-4598

Inquiry 707.

DATA ENTRY

KeyEntry III[®], a complete Data Entry System that provides all the capabilities for designing data entry applications, controlling data flow, & monitoring/reporting operator activity & performance. Supports LAN and stand-alone environments. Evaluation copy (all programs & documentation) available. Call today for information!

Southern Computer Systems, Inc.
2732 Seventh Avenue South
Birmingham, AL 35233
(800) 533-6879/(205) 251-2985

Inquiry 708.

SOFTWARE/EDUCATION

EASE GRADING BLUES!

Now in its 6th year, GRADEBOOK II can: rank students, easy edit, calculate student and class averages, add/drop, excuse absences, assign letter grades, calculate course grades (plus 10 more functions). You can print 8 report types with 86 options. You get: software, support, and manual for only \$49.50 ppd. MC/VISA. Specify IBM PC or Apple II. Order now!

WREN SOFTWARE, INC.
P.O. BOX 1138, Dept. B, Castle Rock, CO 80104
303/660-0049

Inquiry 709.

SOFTWARE/ENGINEERING

STEPPER MOTOR CONTROL FROM A PRINTER PORT!

Indexer LPT[™] software \$199.95

- DOS Device Driver provides universal language interface.
- Easy to use "plain English" ASCII comments.
- Controls up to six motors.
- Ordinary printer port replaces expensive indexer electronics.
- Complete easy to read instruction manual.

Ability Systems Corporation
1422 Arnold Ave., Roslyn, PA 19001 (215) 657-4338

Inquiry 710.

Affordable Engineering Software FREE APPLICATION GUIDE & CATALOG

Circuit Analysis • Root Locus • Thermal Analysis • Plot Drivers • Engineering Graphics • Signal Processing • Active/Passive Filter Design • Transfer Function/FFT Analysis • Logic Simulation • Microstrip Design • PC/MS-DOS • Macintosh • VISA/VIC

BV Engineering Professional Software
2023 Chicago Ave., Suite B-13, Riverside, CA 92507
(714) 781-0252

Inquiry 711.

SOFTWARE/ENGINEERING

MASS & VOLUME CALCULATOR WITH MATERIALS DATABASE

Calculate the volume of dozens of shapes easily with **Mass2**. Weights are calculated for over 700 materials. Differential and proportional comparisons made automatically. Flexible input system accepts Decimal, Fractional, and Exponential notation. For IBM PCs and Compatibles with 384K. \$69

DEMPSEY'S FORGE, Software Division
Rt 2 Box 407, Gladys, VA 24554
Let us FAX you a flyer. CALL 804-283-4602

Inquiry 712.

The new approach to logistics TAYLOR, THE DYNAMIC ANALYST

Taylor is the fully menu-driven factory simulation package that combines ease of use with great flexibility. Taylor offers interactive graphical modeling, numerous modeling options, animation, in-depth result analysis and the Taylor Language Interface (TLI). Version 4.0 of the easiest-to-use professional simulation package on the market is available now.

F&H, Logistics and Automation BV
Sporlaan 424, 5038 CG Tilburg,
The Netherlands
Phone: +31 13 366344 Fax: +31 13 427516

Inquiry 713.

Analog Circuit Simulation

- Schematic Entry
- SPICE Simulator
- Model Libraries
- Monte Carlo Analysis
- Parameter Sweeps
- Plotting/Graphics Output

Intusoft

The leader in low cost, full featured CAE software P.O. Box 6807, San Pedro, CA 90734
(213) 833-0710 FAX (213) 831-3956

Inquiry 714.

Personal Software for "What if" Engineering

Cedar fuses mathematics and intelligent geometric modeling and works with geometrics the same way a spreadsheet works with numbers. Now you can have the power of a smart drawing system integrated with a scientific calculator and formula solver within one easy-to-use software package. Requires Microsoft Windows. \$895

MCAE Technologies Inc.
Tel: 408-748-0334 Fax: 408-748-1915

Inquiry 715.

MIDNIGHT ENGINEERING[™]

A new publication for entrepreneurial hardware and software engineers that will encourage and challenge you to personally develop and market your own products.

- PRACTICAL ARTICLES
- INSIGHTFUL INTERVIEWS
- DETAILED PRODUCT REVIEWS

call or write for a FREE copy of the premiere issue of *Midnight Engineering*.

Midnight Engineering

111 E. Drake Rd., Suite 7041, Fort Collins, CO 80525
303-491-9092

Inquiry 716.

SIMULATION WITH GPSS/PC[™]

GPSS/PC[™] is an MS-DOS compatible version of the popular mainframe simulation language GPSS. Graphics, animation and an extremely interactive environment allow a totally new view of your models. If you are contemplating the creation or modification of a complex system you need GPSS/PC to help you predict its behavior. Call now.

MINUTEMAN Software

P.O. Box 171/Y, Slow, Massachusetts, U.S.A.
(508) 897-5662 ext. 540 (800) 223-1430 ext. 540

Inquiry 717.

SOFTWARE/ENGINEERING

Circuit Analysis — SPICE

Non-linear DC & Transient; Linear AC.
• Version 3B1 with BSIM, GaAs, JFET, MOSFET, BJT, diode, etc. models, screen graphics, improved speed and convergence.
• PC Version 2G6 available at \$95.

Call, write, or check inquiry # for more info.

Northern Valley Software
28327 Rothrock Dr., Rancho Palos Verdes, CA 90274
(213) 541-3677

Inquiry 718.

FREE ENGINEERING MAGAZINE

Personal Engineering is a monthly magazine sent free of charge (USA only) to scientists/engineers who use PCs for technical applications. Topics each month include **Instrumentation • Data Acq/Control • Design Automation**. To receive a free sample issue and qualification form either circle below or send request on letterhead to:

Personal Engineering Communications
Box 300, Brookline, MA 02146

Inquiry 719.

Worstcase at its Best!

Analog Circuit Simulation

ECA-2 Electronic Circuit Analysis offers the best Monte Carlo and Worst-Case analyses with:

- AC, DC, Transient
- Interactive/batch modes
- Fourier, Temperature
- Full nonlinear simulator
- Sine, Pulse, PWL, SFFM,
- Over 500 nodes
- and Exponential generators
- Multiple plots

Tatum Labs, Inc.

3917 Research Park Dr., B-1, Ann Arbor, MI 48108
(313) 663-8810

Inquiry 720.

SOFTWARE/FORTRAN

FORTRAN for Macintosh

Language Systems FORTRAN 2.0 is a full-featured, optimizing compiler integrated in MPW. Full ANSI FORTRAN 77 plus VAX-compatible extensions including COMPLEX*16 and NAMELIST. Arrays greater than 32K. 68000/20/30 and 68881/2 object code. Fast execution, high accuracy. Any Macintosh with 1-2 megabytes, HD required.

Language Systems Corp.

441 Carlisle Drive, Hemdon, VA 22070
(703) 478-0181

Inquiry 721.

FORTRAN77 PROGRAMMER'S ASSISTANTS FREE YOU FOR MORE CREATIVE WORK

ASSISTANT I - FORTRAN TOOLS assists you to manage and analyze your FORTRAN source code.

ASSISTANT II - FORTRAN77 TO C TRANSLATOR and C TOOLS make your FORTRAN to C conversion process easy and significantly reduce your conversion cost.

Please call, write, or check inquiry # for more information.

MICROTOOLS

P.O. BOX 2745, Santa Clara, CA 95055-2745, USA
(408) 243-7688

Inquiry 722.

SOFTWARE/GEOLOGICAL

GEOLOGY & GROUNDWATER PROGRAMS

Borehole Logs, E-Logs, Cross Sections, Stratigraphy, Well Drawings Fence, Contours, Isopachs, 3-D Diagrams, Pumping Tests, Groundwater Chemistry, Piper, Stiff, Durov etc. Used by EPA and State Agencies for RCRA & CERCLA. Our software is used by consultants, universities, and oil & coal companies in 26 countries. Free brochure and demo disks.

Earthware of California

30100 town center dr. #198, Laguna Niguel, CA 92677
Phone (714) 495-5727 FAX (714) 495-4820

Inquiry 723.

THE BUYER'S MART

SOFTWARE/GEOLOGICAL

GEOLOGICAL CATALOG

Geological software for log plotting, gridding/contouring, hydrology, digitizing, 3-D solid modelling, synthetic seismogram, fracture analysis, image processing, scout ticket manager, over 50 programs in catalog. Macintosh tool! Please call, or write, for Free Catalog!

RockWare, Inc.

4251 Kipling St., Suite 595, Wheat Ridge, CO 80033 USA
(303) 423-5645 Fax (303) 423-6171

Inquiry 724.

SOFTWARE/GRAPHICS

PC TECHNICAL GRAPHICS

TEKMAR is a graphics library for the VGA, EGA or Tecmar Graphics Master. Similar to PLOT-10, includes WINDOW, VIEWPORT, AXIS. Support for HP, HI plotters. Curve fitting, complete plotting program. Log, semi-log, multi-axis, 3-D, contours. Jerry Pournelle (Aug 86 Byte): "As good as any I have ever seen..." Demo disks, literature available.

Advanced Systems Consultants

21115 Devonshire St. #329, Chatsworth, CA 91311
(818) 407-1059

Inquiry 725.

CAD/CAM Developers!

You save hundreds of hours of programming and debugging time (and the thousands of dollars this time costs!) when you use the CAD/CAM math and DXF routines in the

QuickGeometry Library

All the routines you need for any type of CAD/CAM/CAE program! 250 ready-to-use routines that construct, intersect and offset lines, arcs, circles, ellipses and even splines!

\$199 includes C source code and telephone support.
Call (617) 628-5217 today for information or to order!
Building Block Software, P.O. Box 1373, Somerville, MA 02144

Inquiry 726.

PC SOFTWARE FOR WORK OR PLAY \$3.00 / DISK

Written by some of the best programmers in the world and delivered to you. From DOS enhancement utilities to adult only, desk top publishing, business/investment, database, word processing, games, etc., etc. Our FREE CATALOG contains hundreds of the best software programs on the market. Your complete satisfaction is guaranteed when ordering from:

COMPUTERIZED REALTY SERVICE

P.O. Box 70397, Sunnyvale, CA 94086
(415) 965-9700

Inquiry 727.

The Ultimate CAD/CAM Engine

TurboGeometry Library 3.0. The most complete tool box of 2D & 3D routines available today! Over 300 routines. Surfacing, Solids, Hidden line, Volumes, Areas, Transforms, Perspectives, Decomp, Clipping, Tangents & more. 30 day guar., \$199.95 w/source S&H Incl. Foreign \$225.00. MSP/PC DOS 2.0+. Turbo Pascal, Turbo C, MSC, MIX C, Zoric C++ .VISAMMC, PO, Chk, USA funds only.

Disk Software, Inc.

2116 E. Arapaho Rd., #487, Richardson, TX 75081
(214) 423-7288, (800) 635-7760, FAX (214) 423-7288

Inquiry 728.

RAINDROP™

FAST, compact PrtScrn Utility for end users AND developers. Hardcopy as fast as 10 secs. Average binary size - 6 kbytes. 12 video graphic standards. Scale, rotate, colorize and more. "CALL" from user-written programs. Complete 9- & 24-pin dot-matrix, inkjet, and laserjet library \$39.95+\$3 s/h.

ECLECTIC SYSTEMS

8106 St. David Ct., Springfield, VA 22153
(703) 440-0064

Inquiry 729.

SOFTWARE/GRAPHICS

SEGS 2.1

Scientific Engineering Graphics System

- Logarithmic, Time/Date & Linear Axes.
- Easy Curve Fitting and Data Smoothing.
- 1-2-3 Interface & Numeric Spreadsheet.
- Supports all Video & Device Standards.
- 10 Curves with up to 10,000 points each.

Advanced Micro Solutions

3817 Windower Dr. 405-340-0697
Edmond, OK 73013 800-284-3381

Inquiry 730.

PEN PLOTTER EMULATOR

FPlot turns your dot matrix or laser printer into an HP pen plotter. Fast hi-res output. No jagged lines. Vary line width, color. Works with Autocad, Drafix, etc. Supports NEC P5/P6, IBM Proprinter, Epson LQ/FX, Toshiba, HP Laserjet, Okidata 29x39x, Hercules/CGA/EGA/VGA. \$64 check/m.o./VISA/MC

Fplot Corporation

24-16 Steinway St., Suite 605, Astoria, NY 11103
718-545-3505

Inquiry 730.

DoDOT for Microsoft Windows

With DoDOT, you can:

- Capture screens, windows, dialog boxes, and pull-down menus.
- Convert between various file formats: TIFF, Postscript, PCL, IMG, GIF, MAC, PIC, PCL, MSP, Clipboard, Bitmap, and more.
- View and edit image with full color support.
- Print images to wide range of printers: LaserJet, Postscript, and more.

With each purchase, you receive free upgrade and support. Only \$129 + \$5 S/H!

Halcyon Software 10297 Cold Harbor Ave.
Cupertino, CA 95014 tel: (408) 257-0812 fax: (408) 257-2012

Inquiry 731.

POPULAR HGRAPH

SCIENTIFIC 2D & 3D graphic routines for IBM PC, VAX, SUN and Macintosh. Powerful, easy to use. Multiple fonts, device and machine independent. Uses max resolution. Links with FORTRAN, Pascal, C, Modula-2 and QuickBasic. \$119.00

Custom software development.

UGraph—the graphics editor available now!

HeartLand Software, Inc.

234 S. Franklin, Ames, IA 50010
(515) 292-8216

Inquiry 732.

GRAPHICS PRINTER SUPPORT

AT LAST! Use the PrtScrn key to make quality scaled B&W or color reproductions of your display on any dot matrix, inkjet, or laser printer (incl. Postscript) in up to 64 shades of gray or 256 colors. GRAFPLUS supports all versions of DOS with IBM (incl. EGA, VGA, Super VGA), Hercules, or compatible graphics boards. Linkable/OEM versions available. \$49.95

Jewell Technologies, Inc.

4740 - 44th Ave. SW, Seattle, WA 98116
(800) 359-9000 x527 (206) 937-1081

Inquiry 733.

FORTRAN PROGRAMMER?

Now you can call 2-D and 3-D graphics routines within your FORTRAN program.

GRAF/MATIC: screen routines \$135.
PLOT/MATIC: plotter driver 135.
PRINT/MATIC: printer driver 135.

For the IBM PC, XT, AT & compatibles. We support a variety of compilers, graphics bds., plotters and printers.

MICROCOMPATIBLES

301 Prelude Dr., Dept. B, Silver Spring, MD 20901 USA
(301) 593-0683

Inquiry 734.

SOFTWARE/GRAPHICS

GRAPHIC TOOLS LIBRARY

XGLIB: Blazing Fast. User coord., Thick lines & arcs. Polygon Engine. Figure drawing. Splines. Text scale, rotate. Keys. Mouse. Plots, charts and presentation graphics. Screen print. \$99.

PC_VDI: Display and Printed graphics. Outline font factory. Pan, Scroll. Includes XGLIB. NO ROYALTIES. Take NOVA PRINVIEW test. \$395. ANSI comp. "C", PASCAL, FORTRAN, MS QBASIC & BASIC.

NOVA INC.

2500 W. Higgins Road, #1144 CALL 708-882-4111
Hoffman Estates, IL 60195 FAX 708-882-4173

Inquiry 735.

IMAGE TOOLS LIBRARY

SCANPRO: Fast Image Graphics. Image Capture. Animation. Bitblt. Scale up-down, Rotate, Mirror, Tile fill. Scroll. Data base. Text & Line draw. Pop-ups. Scaled Print/plot. EMS support and 149 funcs. A better package for .PCX file handling. \$149. ANSI Comp. Most "C", PASCAL, FORTRAN, MS BASIC. PCXIO: Source Library avail. in "C"/Assembler for read/write & display of .PCX files. \$295.

NOVA INC.

2500 W. Higgins Road, #1144 CALL 708-882-4111
Hoffman Estates, IL 60195 FAX 708-882-4173

Inquiry 736.

VGA ColorWorks™ V2.2

The most advanced image creation and manipulation package available for the VGA. Import/export TIFF, PCX, TARGA images. Edit with over 250,000 colors in multiple hardware resolutions (switchable on-the-fly). Complete set of geometrics and patterns. Special effects include tint, shade, blend, mask, fountain, culpass, hardware zoom emulation, ... much more (over 150 drawing controls). Incl. 44 fonts, drivers for PostScript, HP-LaserJet, HP-PrintJet, Epson LQ/FX. Producing up to 64 grey levels or 4096 colors. \$59. Call for our free fully operational demo.

SPG Inc.

PO Box 171008 Hialeah, FL 33017
(305) 362-6602

Inquiry 737.

SOFTWARE/LANGUAGES

DRUMA FORTH-83

Break the 64K barrier without speed/space penalty. Powerful, attractively priced. '83 Standard.

- 1Mb+ automated memory management
- Full OS interface, extensive utilities
- On-line documentation, ASCII/lock files
- Other products: windows, modules, profiler
- IBM PC/XT/AT & all compatibles

FREE learn/utility disks offered: INQUIRE

DRUMA INC.

8448 Hwy. 290 East E103, Austin, TX 78723
Orders: 512-323-0403 BBoard: 512-323-2402

Inquiry 738.

SOFTWARE/MATHEMATICS

Leo Tames TeX

The Leo editor reads and writes TeX files. Displays, adjusts matrices, roots, symbols etc. as you edit. Fast math typing. Draft printer, font editor. For AMSTeX or LATEX. \$150. Requires PC, 512K, graphics. MCVISA, check, or PO.

ABK Software

4495 Ottawa Pl., Boulder, CO 80303
(303) 494-4872

Inquiry 739.

MATH EDITING FOR THE PC

$$x_i^2 = \sum_{k=0}^{\infty} [x_k^{2n} \binom{2n}{k} + \left(\frac{\int \int F ds}{\sqrt{\alpha \pm \beta}} \right)]$$

- MathEdit constructs math equations to be inserted into WordPerfect, Word, WordStar, and others.
- WYSIWYG interface—no codes need to be learned.
- MathEdit—\$199

K-TALK COMMUNICATORS

30 West First Avenue, Suite 100
Columbus, Ohio 43201
(614) 294-3353

Inquiry 740.

THE BUYER'S MART

SOFTWARE/MATHEMATICS

MATHEMATICIANS—ENGINEERS

Have you ever seen functions of a complex variable? Would you like to really understand differential operators like div, grad and curl? How about a peek into the fourth dimension? Call or write for information on our latest PC and Macintosh software.

Lascaux Graphics
3220 Steuben Ave., Bronx, NY 10467
(212) 654-7429

Inquiry 741.

DERIVE®

A Mathematical Assistant

Makes math more inspiration and less perspiration! Combines the power of computer algebra with 2D & 3D plotting and a friendly menu-driven user interface. Does equation solving, calculus, trigonometry, vector & matrix algebra, and more. Derive requires a PC compatible computer & 512K memory.

Soft Warehouse, Inc.
3815 Harding Ave., Suite 505, Honolulu, HI 96816
(808) 734-5801

Inquiry 742.

SOFTWARE/MEDICAL

Medical Systems with ECS

PPM offers a complete line of medical software ranging from simple insurance claims processing to comprehensive A/R management. **PC CLAIM PLUS**—claims processing with ECS to over 100 major insurance carriers—30-day money-back guarantee. **THRESHOLD**—complete A/R, patient billing, comprehensive practice management statistics. **CLAIM NET**—Nationwide electronic claims clearinghouse transmits claims to over 100 insurance carriers. Dealer inquiries welcome. Software prices start at \$450.00.

Physicians Practice Management
350 E. New York, Indianapolis, IN 46204
800-428-3515 317-634-8080

Inquiry 743.

SOFTWARE/PACKAGING

HARD TO FIND COMPUTER SUPPLIES FOR SOFTWARE DEVELOPERS & POWER USERS

Cloth binders & slipcases like IBM's Vinyl binders, boxes, and folders in many sizes. Disk pages, envelopes, & labels. Low quantity imprinting. Bulk disks. Everything you need to bring your software to market. Disk and binder makers. Much more! Low Prices! Fast service. Call or write for a FREE CATALOG.

Anthropomorphic Systems, Limited
379-B E. Saint Charles Rd., Lombard, IL 60148
1-800-DEAL-NOW 708-629-5160

Inquiry 744.

SAVE SAVE SAVE SAVE LET'S TALK PACKAGING

From Disk Labels to Manuals to Shipping Boxes—We are a complete packaging service. Everything you need to market your software. Call for our free catalog.

SOFCOM Printing and Packaging
10305 Reading Rd., Cincinnati, OH 45241
513-563-7136

Inquiry 745.

SOFTWARE/SCANNERS

Optical Character Recognition

Stop retyping: PC-OCR™ software will convert typed or printed pages into editable text files for your word processor. Works with HP ScanJet, Panasonic and most other scanners. Supplied with 18 popular fonts. User trainable: you can teach PC-OCR™ to read virtually any typestyle, incl. foreign fonts. Proportional text, matrix printer output, Xerox copies OK. \$385. Check VISA/MC/AmExp/COD

Essex Publishing Co.
P.O. Box 391, Cedar Grove, NJ 07009
(201) 783-6940

Inquiry 746.

SOFTWARE/SCIENTIFIC

Chaos/Nonlinear Dynamics

DYNAMICAL SOFTWARE I and II \$250 / \$350
Ordinary and Delay Differential Equation Solvers • Bifurcation Diagrams • Basin Boundaries • 2- and 3-D Plotting • Poincaré Sections • Return Maps • Spectral Analysis, Fractal Dimensions, Lyapunov Exponents
CHAOS IN THE CLASSROOM Instructional Programs
Maps and Bifurcations \$48.95 Fractals and Julia Sets \$59.95

DYNAMICAL SYSTEMS, INC.
P.O. Box 35241, Tucson, AZ 85740, (602) 292-1962

Inquiry 747.

C Scientific Library

Create customized scientific and engineering tools with this comprehensive library of 600 functions including linear algebra, eigen-systems, matrix computations, time series, smoothing and filtering, statistics, regression, linear and integer programming, nonlinear systems, optimization, differential equations, curvefitting and graphics. Superior documentation. Usable, encapsulated, modular, reliable, mature, and affordable. Several licensing and system options are available starting at \$295. Request on company letterhead or send \$5 (refundable on purchase) for 50-page CSL Buyer's Guide.

Elgenware Technologies
13000 La Vista Drive, Saratoga, CA 95070
(408) 867-1184 Fax: (408) 867-6575

Inquiry 748.

free catalog!
800-942-MATH
MicroMath Scientific Software

Inquiry 749.

Scientific/Engineering/Graphics Libraries
Turbo Pascal, Turbo + MS C, MS Fortran, Basic
Send for FREE catalogue of software tools for Scientists and Engineers. Includes: Scientific subroutines libraries, device independent graphics libraries (including EGA, HP plotter and LaserJet support), scientific charting libraries, 3-D plotting library, data acquisition libraries, menu-driven process control software. Versions available for a variety of popular languages.

Quinn-Curtis
1191 Chestnut St., Unit 2-5, Newton, MA 02184
(617) 965-5660

Inquiry 750.

YOUR SALES MESSAGE

about the special computer product or service that you provide belongs in print.

THE BUYER'S MART
can help you reach computer professionals and produce valuable inquiries for your company!
Call Brian Higgins for more information

603-924-3754
or
Fax: 603-924-2683

Inquiry 751.

SOFTWARE/SORT

OPT-TECH SORT/MERGE

Extremely fast Sort/Merge/Select utility. Run as an MS-DOS command or CALL as a subroutine. Supports most languages and file types including Btrieve and dBASE. Unlimited file sizes, multiple keys and much more! MS-DOS \$148. OS/2, XENIX, UNIX \$248.

(702) 588-3737

Opt-Tech Data Processing
P.O. Box 678 — Zephyr Cove, NV 89448

Inquiry 752.

SOFTWARE/TOOLS

I.A.B., Industrial Applications Builder

Turns PC into DAC system
Powerful SW tool kit helps you build IBM PC-based data acquisition and control systems for process and machine applications. Flexible, debugged and reliable. Low cost. Available in source code. No royalties. Request free catalog.

EXOR R&D

P.O. BOX 548, West Chester, OH 45069, USA
Fax: 513-777-4817 Phone: 513-777-0570

Inquiry 753.

SOFTWARE/UTILITIES

EZ-COPY PLUS™

The Ultimate Diskette Duplicator for the PC you already own! THIS IS SOFTWARE ONLY — new hardware usually not required! Great for publishers, developers, MIS directors, etc. 2X+ faster than DOS. Read diskette once, then, quickly & accurately mass duplicate 5.25" & 3.5" disks on your own PC/XT/AT/IC. Formats, copies, verifies, optionally serializes & prints labels, in 1 smooth operation. Save images to HD, more. Replaces dedicated hardware worth \$1000s—Only \$129+ S&H. ©

EXZ Publ., Box 58177-B0590, Webster, TX 77598
Orders (V/MC/AK) & Brochures: 1-800 • US EASY X
INFO: 713/280-9900; BBS: 280-8180; FAX: 280-6255

Inquiry 754.

SOFTWARE/VOICE

MULTI-VOICE® TOOLS

Multi-Voice Tools is a complete development Toolkit for Pascal or "C" to access all the features of the WATSON or DIALOGIC Speech Boards. It is also a high level library of procedures to build MULTI-LINE VOICE RESPONSE systems in minutes. A powerful TELEPHONE ANSWERING program is given as an example with source code.

DIALOGIC \$599, RHEDOREX \$499, WATSON \$99, Visa/MC
ITI Logiciel
1705 St. Joseph E, Suite 4, Montreal, PQ, Can. H2J 1N1
(514) 861-5988

We can also write your Voice Response application programs.

Inquiry 755.

SPANISH SOFTWARE

SPANISH EDUCATIONAL SOFT

For teachers, students and parents. Developed by teachers and programmers with years of experience in educational software.

ARANDU ESCRITOR CREATIVO (2 V) \$795
Develop your ideas into a meaningful composition. An efficient tool for critical thinking, paired with an easy-to-use word processor in Spanish.
ARANDU LANGUAGE COLLECTION (2 V) \$495
ARANDU MATH COLLECTION (3 V) \$895
ARANDU MATH & PHYSICS SIMULATION COL. (5 V) \$2195
30-Day Money-Back Guarantee. Please call for info/order.
ARANDU SOFT Tel: (305) 591-3229
7224 NW 31 St., Miami, FL 33122 Fax: (305) 591-1940
800-627-3764 (305) 591-3105

Inquiry 756.

SPEECH SYNTHESIS

SPEECH SYNTHESIS CHIP

Want the most advanced phoneme synthesis chip available? One flexible enough to generate speech, music and sound effects... yet low cost and remarkably easy to use? The ARTIC-263 is all of this and more... a versatile, high-quality, phoneme-based, speech synthesizer circuit contained in a single, monolithic, 24-pin, CMOS integrated circuit.

Artic Technologies
55 Park Street, Troy, Michigan 48063
Phone: (313) 588-7370 FAX: (313) 588-2650

Inquiry 757.

STATISTICS

NEW STATISTIX™ 3.0

PC Magazine Editors Choice!

• Superb Data Management • Excellent manual
• Easy to use • Fast, free support
• Range & Depth of Statistics

Buy the BEST for 1/2 the price of the competition

CALL 612-631-2852 Now
No-risk 30-day money-back guarantee

Analytical Software, Box 13204, Roseville, MN 55113

Inquiry 758.

THE BUYER'S MART

STATISTICS

The BASS System™

Why use up 8 meg and 640K just to run a data step on your PC? Now you can run your data step code and statistical procs with a system that takes only 1 meg and 400K (and costs only \$399)! Free information:

BASS Institute, Inc.

P.O. Box 349, Chapel Hill, NC 27514
(919) 933-7096 or BB: (919) 968-6755 (N,8,1)

Inquiry 759.

SOLO 3.0 from BMDP

Popular statistics and excellent graphics for the PC. Quick and easy to use. For business professionals, researchers, or students. From the leader in statistical software for over 25 years. Top-notch support. Satisfaction guaranteed! \$199 complete with graphics. Call today, VISA or MC.

BMDP Statistical Software, Inc.

1440 Sepulveda Blvd., Suite 316, Los Angeles, CA 90025
(213) 479-7799

Inquiry 760.

Cover all the bases of design . . .

with Methodologist's Toolchest™, a comprehensive package of five programs to aid in research design and analysis. Specifically, these programs offer assistance in sampling, data collection procedures, statistical analyses, experimental design, and measurement and scaling. \$499.95 + s/h. VISA, MC, AMEX, PO, Checks accepted.

The Idea Works, Inc.

100 West Briarwood, Columbia, MO 65203
1-800-537-4866 FAX 314-445-4589
Outside USA 314-445-4554

Inquiry 761.

Know where you're going?

You will—by using Statistical Navigator™, an expert system that helps you select the best statistic for a problem. Statistical Navigator suggests appropriate analyses and explains how each fits your needs. Version 1.1—\$99.95 + s/h. VISA, MC, AMEX, PO, Checks accepted.

The Idea Works, Inc.

100 West Briarwood, Columbia, MO 65203
1-800-537-4866 FAX 314-445-4589
Outside USA 314-445-4554

Inquiry 762.

NCSS 5.x Series — \$125

Easy-to-use menus & spread sheet. Multiple regression. T-tests. ANOVA (up to 10 factors, rep. measures, covariance). Forecasting. Factor, cluster, & discriminant analysis. Nonparametrics. Cross Tabulation. Graphics: histograms, box, scatter, etc. Reads ASCII/Lotus. Many new add-on modules.

NCSS

865 East 400 North, Kaysville, UT 84037
Phone: (801) 546-0445 Fax: (801) 546-3907

Inquiry 763.

SCA STATISTICAL SYSTEM

The only statistical software encompassing Forecasting & Time Series Analysis Quality and Productivity Improvement General Statistical Analysis

Available on DOS, OS/2 and Mac operating systems. Call today for more information

Scientific Computing Associates

4513 Lincoln Ave., Suite 106, Lisle, IL 60532, USA
Phone: (708) 960-1698 FAX: (708) 960-1815

SYSTEM SOFTWARE

PC Compatible File System

All 'C'; very portable, rommable. Add floppy & winchester support to embedded systems, or transfer data to-from pc floppies or partitions from your OS. Full, high quality implementation. High quality CD-ROM interface software available too.

etc bin systems

20 Higley St., Groton, MA 01450
(508) 448-9340

Inquiry 764.

UNINTERRUPTABLE POWER

HOW TO PROTECT YOUR COMPUTER

And Make It Last Longer

FREE money-saving literature. What you need to know about UPS—uninterruptible power supply. How to get complete protection from power line problems. 350VA through 15KVA models from the world's largest manufacturer of single-phase UPS.

Best Power Technology, Inc.

P.O. Box 280, Necedah, WI 54646
(608) 965-7200 ext. 3854

TOLL FREE (800) 356-5794 ext. 3854

See our Ad on page 352.

Inquiry 765.

UTILITIES

ACCUBACK—BACKUP SYSTEM

Program features (all DOS Systems):

- 100% byte by byte read verification
 - Supports absolute file matching
 - Purges to DOD standards
 - DOS restorable
 - Creates active archives that are directly accessible
- The most accurate backup system available. Special Introductory price: \$79.95 plus \$4.00 shipping/handling.

AMER TECHNOLOGY SYSTEMS, INC.

DEPT D, 8700 SW 26th, Suite E, Portland Oregon 97219
(503) 245-2948 FAX (503) 245-0846 VISA/MC

Inquiry 766.

COPY AT TO PC—BRIDGE-IT 3.5

"CPYAT2PC" RELIABLY writes 360KB floppies on 1.2 MB drives, saving a slot for a second hard disk or tape back-up. Only \$79.00 + S/H

"BRIDGE-IT 3.5" is a DEVICE DRIVER supporting 3 1/4" 720KB/1.44MB drives for PCXTAT without upgrading DOS/BIOS. Only \$39.00 + S/H

BRIDGE-IT 3.5 BUNDLED WITH INTERNAL 1.44MB DRIVE AT

\$129.00 + S/H VISA/MC/COD UPS BR

MICROBRIDGE COMPUTERS

655 Sky Way Suite 220, San Carlos, CA 94070
1-415-593-8777(CA) 1-415-593-7675 (FAX)
1-514-845-0818 (CANADA) 1-800-523-8777
0908-260-188 (UK)

Inquiry 767.

DELTA, the better text file comparison tool. Scrollable windowed presentations of file or directory comparisons, with a built-in editor window. Ideal for programmers! Requires DOS 2.0 or higher with at least 384K RAM. A hard disk is recommended. Order now. \$79.

DEMO available on our BBS

OPENetwork

POWER TOOLS FOR POWER USERS

215 Berkely Pl. (B-1), Brooklyn, NY 11217
718-638-2240 BBS: 718-638-2239

Inquiry 768.

Recover deleted files fast!

Disk Explorer now includes automatic file recovery. You type in the deleted file's name. Disk Explorer finds and restores it. Disk Explorer also shows what's really on disk; view, change or create formats, change a file's status, change data in any sector. MS-DOS \$75 U.S. Check/ Credit card welcome.

QUAID SOFTWARE LIMITED

45 Charles St. E. 3rd Fl.
Toronto, Ontario, Canada M4Y 1S2
(416) 961-8243

UTILITIES

COPYWRITE

CopyWrite
Removes
Copy Protection
No more diskettes,
manuals or
codewheels.
1000's of products copied.

US \$75

QUAID SOFTWARE LIMITED

45 Charles St. E. 3rd Fl. Dept B.
Toronto, Ontario, Canada M4Y 1S2
(416) 961-8243 Fax (416) 961-6448

AppleWorks ↔ IBM

CROSS-WORKS 2.0 transfers both ways between Apple IIe/IIc/IIgs and IBM PC/XT/AT/PS-2 & compatibles. Exchange AppleWorks with Microsoft Works, WordPerfect, Lotus 1-2-3, and dBase III/IV! Included cable plugs in serial ports for 19,200 baud transfers. Easy menu operation. \$99.95 (+ shipping).

Phone (919) 870-5694 for free info packet.
SoftSpoken Co., PO Box 18343, Raleigh, NC 27619

Inquiry 769.

Why You Want BATCOM!

BATCOM is a batch file compiler that transforms your .bat files to .exe files to make them faster. BATCOM extends DOS with many new commands so you can read keyboard input, use subroutines, and much more. In addition, BATCOM protects your source code. No royalties! Only \$59.95. Order today!

Wenham Software Company

5 Burley St., Wenham, MA 01984
(508) 774-7036

Inquiry 770.

WORD PROCESSING

We can read 130 languages from Armenian to Zulu

Use SPOT OCR Software with an image scanner and your PC to read 130 foreign languages, typed pages, typeset material, magazines and books into standard text files. Flagstaff Engineering can provide any OCR solution. Call today to discuss your application!

Flagstaff Engineering

1120 Kaibab Lane, Flagstaff, AZ 86001

(602) 778-3341

MasterCard—Visa—American Express Accepted

Inquiry 771.

FARSI / GREEK / ARABIC / RUSSIAN

Hebrew, all European, Scandinavian, plus either Hindi, Punjabi, Bengali, Gujarati, Tamil, Thai, Korean, Viet, or IPA. Full-featured multi-language word processor supports on-screen foreign characters and NLO printing with no hardware modifications. Includes Font Editor. \$355 dot matrix; \$150 add'l for laser; \$19 demo. S/H in U.S. incl'd. Req. PC, 640K, graphics. 30-day Guarantee. MC/VISA/AMEX

GAMMA PRODUCTIONS, INC.

710 Wilshire Blvd., Suite 609, Santa Monica, CA 90401
213/394-8622 Tlx: 5106008273 Gamma Pro SNM

Inquiry 772.

DuangJan

Bilingual word processor for English and: Armenian, Bengali, Burmese, Euro/Latin/African, Greek, Gujarati, Hindi, Khmer, Lao, Punjabi, Russian, Sinhalese, Tamil, Telugu, Thai, Ukrainian, Viet. . . . Only \$109+\$5 s/h (foreign + \$12 s/h). Font editor included. For any IBM compatibles with dot-matrix & LaserJet printer. Demo \$9+\$1 s/h. Visa/MC

MegaChomp Company

3438 Cottman Ave., Philadelphia, PA 19149-1806
(215) 331-2748 FAX: (215) 331-4188

Inquiry 773.

Only your imagination limits how you benefit from PERCON® keyless data collection.



Checking out books or checking in employees—input data quickly and accurately using bar codes or magnetic stripes. PERCON has proven bar code solutions for IBM®, DEC™, and Apple Macintosh®. Call 1-800-8-PERCON.

PERCON

2190 W. 11th Avenue, Eugene, Oregon 97402-3503
(503)344-1189 FAX(503)344-1399

©1989 Percon, Inc. PERCON, IBM, DEC and Apple Macintosh are trademarks.

REEL 9-TRACK GENIUS

OVERLAND DATA will bring out the *genius in you* when it comes to connecting your PC to the mini/mainframe world. We were the first company to connect 9-track to PCs, and we are still the leaders with the largest installed base worldwide! Call the experts...ODI!



- Up to 15 MB per minute
- PC/XT/AT/386/PS2 & Compat.
- DOS, XENIX, UNIX, NOVELL
- 800, 1600, 3200, & 6250 BPI
- Outstanding customer support
- 24-hour delivery available
- Cipher, Anritsu, Qualstar & M4

Overland Data
"Experience Makes The Difference"

1-800-PC-9TRAK

5600 Kearny Mesa Road • San Diego, CA 92111
TEL: 619/571-5555 • FAX: 619/571-0982 • 800/729-8725

10TH ANNIVERSARY SPECIAL

EPSON'S QUALITY BROAD'S SERVICE & PRICE **NEW!!**



LQ1010
• 24 Pin LQ
• 136 Column
• 180 CPS

CALLS

NEW AND DISCONTINUED ACCESSORIES AND PARTS

- Print Heads • Cutsheet Feeders
- Knobs • Tractors
- Interfaces • Ribbons/Cables

Authorized Epson Customer Care Center
Epson is a registered trademark of Seiko Epson Corporation

EPSON PRINTER SPECS

MODEL	WIDTH	SPEED
FX-850	STD	264/54 NLQ
FX-1050	WIDE	264/54 NLQ
LQ-1050	WIDE	264/88 NLQ
LQ-2550	WIDE	400/133 LQ

DISTRIBUTORS FOR

Genius
Mouse
We stock all models

GSX140 \$295
• 192 CPS
• Color Option
• Letter Quality

FAX MACHINES
RICOH EPSON
PANASONIC

OKIDATA
SPECIAL MODELS
AVAILABLE

BROAD 1-800-966-2655
MARKETING ASSOCIATES, INC. (305) 593-2655 / FAX (305) 477-7638

9600bps MODEM



OR **FAX** \$299

300-9600bps MODEM \$299
\$95-2400bps ALL PRODUCTS...30 DAY FREE TRIAL

The **SPEEDMODEM™** is a knock out for value and performance. It features DYNAMIC IMPEDANCE STABILIZATION™, **DIS™**, (patent pending). **DIS** improves signal quality, assuring maximum speed and data integrity. **DIS** is renowned for superior performance where other modems fail. All products are internal IBM cards, made in USA, 5 year warranty. If you aren't totally satisfied, return within thirty days for full refund!

	with DIS	no DIS
• SPEEDMODEM 300-9600-bps	\$299	
• SPEEDMODEM + FAX -9600	\$399	
• FAX-9600 full featured high speed fax card	\$299	
• 2400-4800-bps MNP-5 MODEM	\$193	\$169
• 2400-bps MODEM with SEND ONLY FAX	\$159	
• 2400-bps MODEM	\$119	\$95
• FREE \$69 EASYCOM™ SOFTWARE with modem		

CompuCom Corporation
March '89 p102 **BYTE MAGAZINE***
"Real deal...worked fine...quite a bargain!"
CALL (408) 732-4500 (800) 228-6648

AT BUS DESIGN

At last, here is the **timing book** for the XT and AT Bus. Detailed text, tables and diagrams tell you what each signal line is for, what it does and when it does it. All the information is compatible with the IEEE P996 Specification for the ISA (AT) Bus. In addition, the 8 and 16 bit parts of the EISA Bus are included. **AT Bus Design**, by Ed Solari, has over 200 pages, with more than 100 figures and tables. Handy 7" x 9" format, soft cover, \$69.95.

FREE We'll include a free copy of the pocket-sized **XT-AT Handbook** by **Choisser and Foster** with each AT Bus Design book if you tell us where you saw this ad. Of course, this \$9.95 value is also available by itself. Or buy five or more for only \$5.00 each.



800-462-1042
In California 619-271-9526



Annabooks

12145 Alta Carmel Ct., Suite 250
San Diego, CA 92128

Money-back guarantee

AccSys™ for

C PARADOX

- Set of C libraries for easy access to Paradox data and index files.
- No need to concern yourself with internal files format.
- Increased performance shortens processing time.
- Total control over table files primary and secondary index files.
- Network and single-user versions available.

Copia International Ltd.

1964 Richton Drive, Wheaton, Illinois 60187
708/682-8898 FAX: 708/665-9841

Instant info. via FaxFacts: 617/740-0025 Press: 1625007#

VOICE MASTER KEY® SYSTEM II

VOICE RECOGNITION & SPEECH RESPONSE
FOR IBM PC/XT/AT/386, PS/2, LAPTOPS, COMPATIBLES



FOR PRODUCTIVITY, PRESENTATIONS, SOFTWARE DESIGN, ENTERTAINMENT, LANGUAGE TRAINING, EDUCATION, MORE...

SPEECH/SOUND RECORDING AND PLAYBACK. Desktop Audio sound editing allows you to create custom sound applications. Variable sample rate (to 20 KHz) and compression levels. A four-voice music synthesizer is included also!

VOICE RECOGNITION TSR utility allows you to add voice command keyboard macros to your CAD, desktop publishing, word processing, spread sheet, or entertainment programs. Up to 64 voice commands in RAM at once--more from disk.

HARDWARE SYSTEM contains built-in speaker with separate volume and tone controls, external speaker and headphone jacks. Enclosure made of sturdy vinyl-clad steel. Attaches to parallel printer port without affecting normal printer operation (U.S. Patent 4,812,847). Headset microphone, printer cable, 9 volt AC adapter (110 volt UL/CSA listed), and comprehensive user manual included.

QUALITY THROUGHOUT. MADE IN USA. ONLY \$219.95

ORDER HOTLINE: (503) 342-1271 Mon-Fri, 8 AM to 5 PM PST

Visa/MasterCard, company checks, money orders, CODs (with prior approval) accepted. Personal checks subject to 3 week shipping delay. Specify computer type when ordering. Add \$5 shipping charge for delivery in USA and Canada. Foreign inquiries contact Covox for C&F/CIF quotes. OEM configurations available.

30 DAY MONEY BACK GUARANTEE IF NOT COMPLETELY SATISFIED.

CALL OR WRITE FOR FREE PRODUCT CATALOG



COVOX INC.
675 Conger Street
Eugene, Oregon 97402

TEL (503) 342-1271
FAX (503) 342-1283
BBS (503) 342-4135

DISC DRIVE REPAIR COUPON

Formatted Cap.	Flat Rate	SPECIAL
10-19 mb	\$99	89.10
20-29 mb	\$125	112.50
30-39 mb	\$150	135.00
40-49 mb	\$175	157.50
50-85 mb	\$210	189.00
86-120 mb	\$275	247.50
121-150 mb	\$325	325.00
151-275 mb	\$425	425.00
276-380 mb	\$495	495.00
TEST & EVALUATION		\$25

SHIPPING YOUR DRIVE FOR REPAIR
Pack your drive carefully and well protected in a sturdy shipping box. Include with the shipment a note with your name, address, daytime telephone number and a brief description of the problem with the drive. If prepaying, allow \$9 for shipping and insurance costs.

DATA RECOVERY - CALL FOR QUOTE
FLOPPY REPAIRS
5.25" & 3.5" • \$45 8" • \$135
VALID THROUGH 6/30/90
COUPON MUST BE SENT WITH DRIVE

DISC DRIVE SALES

SPECIAL OF THE MONTH

42.8 mb, 28/35 ms Avg. Access Time **\$295**

Auto Parking, 6.5 W Power, 3.5" w/5.25", Frame Available
80g Non Operating Shock Rating, 1 Year Warranty

MACINTOSH SCSI SUBSYSTEMS

HD/SCSI - 20.....	\$295
HD/SCSI - 30.....	395
HD/SCSI - 40.....	495
HD/SCSI - 80.....	895
HD/SCSI - 150.....	1195

HARD CARDS

10MB/85MS Hard Card.....	\$185
20mb/65ms Hard Card.....	225
30mb/65ms Hard Card.....	275
40mb/65ms Hard Card.....	310
48mb/36ms Hard Card.....	395

THOUSANDS OF DISC DRIVES IN STOCK — We Feature Technical Support for Everything We Sell — We Specialize in Disc Drives — Ask for Our Brochure

jb TECHNOLOGIES, INC.

5105 Maureen Lane Moorpark, CA 93021

Phone: 805/529-0908

Fax: 805/529-7712

Math Coprocessors

8088 or 8086 Systems

8087	5MHz	\$89.95
8087-2	8MHz	\$129.95
8087-1	10MHz	\$169.95

80286 or 80C286 Systems

2C87-10	10MHz	\$249.95
2C87-12	12MHz	\$279.95
2C87-20	20MHz	\$299.95

80386 Systems

80387-16	16MHz	\$349.95
80387-20	20MHz	\$399.95
80387-25	25MHz	\$499.95
80387-33	33MHz	\$649.95

SIP Modules

41256A9A-80	80ns, 256Kx9	\$54.95
41256A9A-10	100ns, 256Kx9	\$44.95
421000A9A-70	70ns, 1 Megx9	\$169.95
421000A9A-80	80ns, 1 Megx9	\$124.95
421000A9A-10	100ns, 1 Megx9	\$116.95
94000L-80	80ns, 4 Megx9	\$749.95
94000L-10	100ns, 4 Megx9	\$729.95

SIMM Modules

41256A9B-80	80ns, 256Kx9	\$49.95
41256A9B-10	100ns, 256Kx9	\$39.95
421000A8B-10	100ns, 1 Megx8	\$109.95
421000A9B-70	70ns, 1 Megx9	\$169.95
421000A9B-80	80ns, 1 Megx9	\$119.95
421000A9B-10	100ns, 1 Megx9	\$113.95
94000S-80	80ns, 4 Megx9	\$749.95
94000S-10	100ns, 4 Megx9	\$729.95

NEC V20 & V30 Chips

UPD70108-5	5MHz, V20 Chip	\$5.25
UPD70108-8	8MHz, V20 Chip	\$6.95
UPD70108-10	10MHz, V20 Chip	\$10.95
UPD70116-8	8MHz, V30 Chip	\$7.95
UPD70116-10	10MHz, V30 Chip	\$13.49

Dynamic RAMs

TMS4416-12	120ns, 16Kx4	\$2.75
TMS4416-15	150ns, 16Kx4	\$2.49
4116-12	120ns, 16Kx1	\$1.49
4116-15	150ns, 16Kx1	\$1.09
4116-20	200ns, 16Kx1	\$0.89
4164-100	100ns, 64Kx1	\$2.75
4164-120	120ns, 64Kx1	\$2.39
4164-150	150ns, 64Kx1	\$2.15
4164-200	200ns, 64Kx1	\$1.75
41256-60	60ns, 256Kx1	\$5.25
41256-80	80ns, 256Kx1	\$3.75
41256-100	100ns, 256Kx1	\$3.15
41256-120	120ns, 256Kx1	\$2.95
41256-150	150ns, 256Kx1	\$2.59
41464-80	80ns, 64Kx4	\$5.95
41464-10	100ns, 64Kx4	\$4.95
41464-12	120ns, 64Kx4	\$3.95
41464-15	150ns, 64Kx4	\$3.59
511000P-70	70ns, 1 Megx1	\$13.95
511000P-80	80ns, 1 Megx1	\$12.95
511000P-10	100ns, 1 Megx1	\$12.35
514256P-10	100ns, 256Kx4	\$12.95
514256P-80	80ns, 256Kx4	\$13.45

Static RAMs

6116P-3	150ns, 16K (CMOS)	\$2.79
6264LP-10	100ns, 64K (CMOS)	\$6.95
6264LP-15	150ns, 64K (CMOS)	\$6.49
43256-10L	100ns, 256K	\$10.95
43256-15L	150ns, 256K	\$9.95
62256LP-15	150ns, 256K (CMOS)	\$10.95

Jameco 20MHz 80286 Desktop Computer Kit

- Fully IBM AT Compatible
- Free! DR DOS Disk Operating System Software Included
- Free! QAPLUS Diagnostic Software Included!
- Free! WORDSTAR EASY Word Processing Software Included!
- 2Mb RAM Included, Expandable to 8Mb on board
- 8/16/20MHz Keyboard Switchable Operation
- AMI BIOS ROMs Included
- Laptop Case w/200 Watt Power Supply
- Teac 5.25" 1.2Mb DSHD Disk Drive
- Includes Chips and Technologies, Inc.'s NEAT @ CHIP SET™
- 101-Key (Enhanced) Keyboard



Shown with EGA Option (not included)
 JE1059 EGA Monitor and EGA Card...\$459.95
 (See Right)

JE3014 20MHz 80286 Compatible Kit.....\$949.95

FAX Boards

for IBM PC/XT/AT and Compatible Computers

Hayes 4800 Baud FAX Board

• 4800 Baud Communication Rate • Features: Telephone Directory, Scheduling System and Transaction Log

JTFAX.....\$219.95

Niche Tek 9600 Baud FAX Board

• 9600 Baud Communication Rate • Unit will turn the computer on, send or receive FAX, then turn off • Features: Multiple Telephone Directory, Scheduling System and Transaction Log

FAX96.....\$299.95



MOTHERBOARDS

20MHz 386 Only \$629.95!

• All w/ 64K RAM

JE3520 Pictured

JE1001	Jameco 4.77/8MHz 8088 (PC/XT)	\$89.95
JE3005	Jameco Baby 8/12MHz 80286 (AT)	\$199.95
JE3010	Jameco Baby 8/16MHz 80286 (AT)	\$299.95
JE3011	Jameco Baby 8/20MHz 80286 (AT)	\$389.95
JE3025	AMI Baby 20MHz 80386	\$1199.95
JE3026	AMI Full-Size 25MHz 80386	\$1899.95
JE3028	AMI Full-Size 33MHz 80386	\$2299.95
JE3520	Jameco Baby 20MHz 80386	\$629.95
JE3525	Jameco Baby 25MHz 80386	\$1199.95
JE3533	Jameco Baby 33MHz 80386	\$1699.95

SEIKOSHA PRINTERS

SP2000.....	9-Pin IBM Compatible Printer	\$199.95
SP1000AP.....	9-Pin Apple II / Macintosh Compatible	\$229.95
SL90.....	24-Pin High-Quality IBM Compatible Printer	\$329.95
SL230.....	24-Pin Multi-Font Wide Carriage IBM Compatible Printer	\$499.95
SK3000.....	9-Pin High Speed Narrow and Wide Carriage Black & White / Color IBM Compatible Printers	\$349.95
SK3005.....	Narrow Carriage	\$469.95
SK1.....	Wide Carriage	\$469.95
SCK1.....	Optional Kit allows for Color Printing on the SK3000...	\$139.95
SCK2.....	Optional Kit allows for Color Printing on the SK3005...	\$149.95

SEIKOSHA
 A SEIKO GROUP COMPANY

2-Year Warranty!



SK3000

Modems

9600E Pictured

1200C	Datronics External 1200 Baud	\$89.95
2400C	Datronics External 2400 Baud	\$149.95
9600E	Prometheus External 9600 Baud	\$699.95

Internal Modems

1200B	Jameco Internal 1200 Baud	\$49.95
2400B	Jameco Internal 2400 Baud	\$99.95

A.R.T. EPROM Programmer

• Programs all current EPROMs in the 2716 to 27512 range plus the X2864 EEPROM • RS232 port • Software included

EPP.....\$179.95

Metex Digital Multimeters

General Specs:

- Handheld, high accuracy • AC/DC Voltage, AC/DC Current, Resistance, Diodes, Continuity, Transistor hFE
- Manual ranging w/ overload protection

M4650 Pictured

M3650, 3650B & M4650 only:

- Also measure frequency and capacitance

M4650 only: • Data Hold Switch • 4.5 Digit

M3610	3.5 Digit Multimeter	\$49.95
M3650	3.5 Digit Multimeter w/Frequency & Capacitance	\$69.95
M3650B	Same as M3650 w/Bargraph	\$74.95
M4650	4.5 Digit w/Frequency, Capacitance and Data Hold Switch	\$99.95

Computer Cable Assemblies

Part no.	Description	Price
Serial Modem Cables		
MM2210	10 ft., 9 contacts wired straight through: pins 1-8 and 20, Male to Male ..	\$6.95
MF2210	10 ft., 9 contacts wired straight through: pins 1-8 and 20, Male to Female	\$6.95
Serial DB25-Pin Extension Cables		
25M10M	10 ft., 25 contacts all lines connected, Male to Male	\$8.49
25M10F	10 ft., 25 contacts all lines connected, Male to Female	\$8.95
Centronics 36-Pin Printer Extension Cables		
36M10M	10 ft., 36 contacts all lines connected, Male to Male	\$10.95
36M10F	10 ft., 36 contacts all lines connected, Male to Female	\$10.95
9-Pin Serial AT Cable		
SAT6	6 ft., for DE9-pin Serial Ports which need to be converted to DB25-pin Serial, DE9 Female to DB25 Male	\$5.95
Monitor Extension Cable		
MEC6	6 ft., DE9 Male to DE9 Female connectors	\$5.95
Monitor Power Adapter Cable		
MPC6	6 ft., allows connection of a Monitor to standard IBM type power supply	\$4.95
IBM PS/2 Keyboard AT Adapter Cable		
PAC1	7.25", 5-pin Female DIN to 6-pin Male mini DIN	\$5.95
Power Supply Extension Cord		
PEC	6 ft., Power supply extension cord	\$3.95
Keyboard Extension Cable		
KEC	5 ft., PC/XT/AT 5-pin Male DIN to 5-pin Female DIN connectors	\$4.95
Parallel Printer Cables and Adapter		
PPC	DB25 Male to 36-pin Male adapter	\$5.95
PPC6	6 ft., DB25 Male to 36-pin Male cable	\$6.95
PPC12	12 ft., DB25 Male to 36-pin Male cable	\$8.95
PPR6	6 ft., DB25 Male to 36-pin Male Right Angle Centronics cable	\$7.95

DB25 & Centronics Switch Boxes

Part No.	Description	Connectors	Price
JE1170	25-Pin A/B Switch	DB25 (Female)	\$22.95
JE1172	25-Pin A/B/C/D Switch	DB25 (Female)	\$29.95
JE1173	36-Pin A/B Switch	Centronics (Female)	\$24.95
JE1174	36-Pin A/B/C Switch	Centronics (Female)	\$27.95



GO AHEAD. ASK US ANYTHING!

800-87-EXCEL5

✓ Computers

✓ Networking

✓ Upgrades

✓ Add On Boards

Dear Consumer,

We at NETWORK PC are here to serve you with the highest quality computer products money can buy. We strive to help you purchase not just a computer system or component, but the RIGHT products for you. NETWORK PC gives you factory direct pricing, over 300 different computer systems to choose from, toll free service and support, and the quality help that you need.

So I invite you to take a test drive and EXCEL Into The FUTURE with an ever upgradable computer system. Give us a free call and we will listen to your needs, wants, wishes and we will deliver.

Sincerely yours, Stuart D. Howerter II President

✓ Barebones

EXCEL 88-12 Turbo Barebone Turbo Case, 150W PS, M.B. OK	\$149
EXCEL 286XT 10MHz Barebone Case, 150W PS, Motherboard OK	\$209
EXCEL 286-12 12MHz Barebone AT Case, 200W PS, Exp. AMB, OK	\$295
EXCEL 286-16 16MHz Barebone AT Case, 200W PS, Exp. AMB, OK	\$369
EXCEL 286-20 20MHz Barebone AT Case, 200W PS, Exp. AMB, OK	\$449
EXCEL 386-SX 20MHz Barebone AT Case, 200W PS, Exp. 2MB, OK	\$529
EXCEL 386-20 20MHz Barebone AT Case, 200W PS, Exp. 8MB, OK	\$769
EXCEL 386-25 25MHz Barebone AT Case, 200W PS, Exp. 8MB, OK	\$819
EXCEL 386-25C 32K Cache AT Case, 200W PS, Exp. 16MB, OK	\$1399
EXCEL 386-33C 33MHz Cache AT Case, 200W PS, Exp. 8MB, OK	\$1799
EXCEL 486-25 25MHz Barebone AT Case, 200W PS, Exp. 8MB, OK	\$3495

286/386 BOARDS

1.2/1.4MB Floppy Disk Controller Works with XT/AT, 2 - Drives	\$35
(2) Floppy Drive Controller Works with Existing Controller	\$45
(4) Floppy Drive Controller XT or AT, Internal or External AT I/O Card	\$49
Serial, Parallel, Game Ports	\$35
2 Megabyte RAM I/O Card	\$95
Extended Mem. SP, GP, PPP Ports, OK	\$85
2.5 Megabyte RAM Card, OK	\$109
Extended Mem. With EMS 3.3 soft.	\$119
EVEREX RAM 3000 EMS 4.0	\$67
3MB Expanded Memory Card, OK	\$16
2 Megabyte EEMS Ram Card, OK	
LJM 4.0 & EEMS Specification	
(4) Port AT Serial Card	
(2) Populated & (2) Optional	
(1) Port High Speed GAME CARD	
Works great with Fast Computers	

PC/XT BOARDS

(2) Port Floppy Controller Controls 360K & 720K Drives	\$15
(2) Internal (2) External Floppy Drive Controller	\$19
XT Multi I/O Floppy Controller	\$39
Serial, Parallel, Game, Clock Ports	\$33
PC/XT 640K RAM Card	\$79
Expands up from 64 to 576K, OK	
EVEREX 2MB 4.0 EMS RAM Card	\$21
Up to 2MB, LJM 4.0, OK	
PC/XT Clock Card	\$33
Battery Backup W/Software	\$14
PC/XT Clock/Serial Card	\$33
Battery Backup WIRS-232 Port	\$11
(2) Port GAME Card	\$17
PC/XT Half Card	
(2) Port GAME/CLOCK Card	
Battery Backup with Software	
PARALLEL PRINTER PORT	
Set to LPT1 or LPT2	
RS-232 SERIAL (2) Port Card	
(1) Populated & (1) Optional	

MISCELLANEOUS

KEY TRONIC 101 KEYBOARD	\$59
GENIUS GMF303 1000 DPI Mouse	\$59
GENIUS GM6000 3-Button Mouse	\$39
EXCEL SUPER JOYSTICK	\$19
COMPUTER TOOL KIT	\$17
MT-81 Printer 130cps, 30 NLQ	\$149
FOR LOW PRICES ON ALL CABLES CALL	

STANDARD FEATURES OF ALL EXCEL COMPUTERS

- ✓ 101 Key Tronic Keyboard
- ✓ 0-Wait States
- ✓ 8-Expansion Slots
- ✓ (1) Serial Port
- ✓ (1) Optional Serial
- ✓ (1) Parallel Port
- ✓ (1) Game Port
- ✓ Battery Backup
- ✓ Real Time Clock
- ✓ Coprocessor Support
- ✓ DR DOS 3.41
- ✓ Eight In One
- ✓ Integrated Software Package
- ✓ 10 Year Limited Warranty

✓ Co-Connectivity processors

8087-2	\$119
8087-1	\$159
80287	\$127
80287-8	\$189
80287-10	\$215
80387SX-16	\$327
80387-16	\$319
80387-20	\$349
80387-25	\$449
80387-33	\$585

ARCNET LAN CARD Twisted Pair, Coax Bus	\$77
ARCNET ACTIVE HUB 8 Port Hub	\$259
ARCNET PASSIVE HUB 4 Port Hub	\$18
ETHERNET LAN CARD 8 Bit XT/AT, NE1000	\$145
ETHERNET LAN CARD 16 Bit AT, NE2000	\$169
IBM 327X EMULATOR 327879 XT/AT W/Software	\$359
UNIX/XENIX 4-port MULTI-TERMINAL	\$109
UNIX/XENIX 6-port MULTI-TERMINAL	\$267
UNIX/XENIX 8-port MULTI-TERMINAL	\$375
NETBOARD LAN ADAPTER XT/AT, 2.5Megabit, RJ11	\$99
NETBOARD LAN ADAPTER 2.54 Megabit, Self Boot Opt.	\$120
NETWORK OS by CBIS Inc. IBM LAN, MS-NET, NOVELL	\$119
Compatible Price per node.	

✓ System Boards

12MHz XT Motherboard 640K/1MB, OK, SI-4.9	\$79
10MHz 286XT Motherboard 1MB, Shadow, Diskcache, DK	\$129
286-12MHz Motherboard Upto 4MB, EMS 4.0	\$199
286-16MHz Motherboard Upto 4MB on system board	\$295
286-20MHz Motherboard Upto 4MB, C & T Chipset	\$345
386-SX 16MHz Motherboard Upto 8MB, C & T Chipset	\$395
386-20/25MHz Motherboard Upto 8MB, C & T Chipset	\$729
386-25C 25MHz 32K Cache Upto 16MB on motherboard	\$1309
386-33C 33MHz 64K Cache Upto 8MB on Motherboard	\$1709

✓ Graphics

MONITORS

EXCEL 14" FLAT SCREEN Amber Mono w/tilt swivel base	\$110
SAMTRON 14" CGA COLOR 640x200, 16 color, TTL w/Tilt	\$219
SAMTRON 14" EGA COLOR 640x350, 64 color, TTL w/Tilt	\$329
IMTEC 12" VGA MONO 720x480, paper white, w/Tilt	\$119
3Lynx IntelliSync 2A 800x600, 28Di, Color, w/tilt	\$375
3Lynx IntelliSync 1024x768, 31Di, Sync, w/tilt	\$419

GRAPHIC BOARDS

MONOGRAPHICS W/PRINTER MGA, Hercules Compatible	\$29
COLOR GRAPHICS W/PRINTER CGA, IBM Color Standard	\$35
VGA GRAPHICS ADAPTER 8 or 16bit, 256K, 800x600	\$139
ENHANCED VGA GRAPHICS CARD 8 or 16bit, 512K, 1024x768	\$199

✓ Modems

1200 BAUD INTERNAL 5 Yr Warranty, 1200/300 Baud	\$49
2400 BAUD INTERNAL 5 Yr Warranty, 2400/1200 Baud	\$79
2400 BAUD EXTERNAL 5 Yr Warranty, 2400/1200 Baud	\$99
4800/2400 BAUD FAX/MODEM Internal, 1 Yr Warranty	\$139
9600 BAUD INTERNAL 5 Yr Warranty, 9600/4800/2400	\$459
9600/2400 BAUD FAX/MODEM Internal, 1 Yr Warranty	\$299

✓ Drives

1.4 MB Floppy Drive 3-1/2"	\$89
1.2 MB Floppy Drive 5-1/4"	\$89
720K Floppy Drive 3-1/2"	\$69
360K Floppy Drive 5-1/2"	\$275

Add \$50.00 for: Mini Vertical Case Or Slim Line Case
Add \$125 for: Full Vertical Case
Add \$1000 for: Gas Plazma Portable

CALL FOR LATEST MEMORY UPGRADE PRICING

SALES - 800-873-9235

ORDER 24 HOURS 7 DAYS A WEEK

NETWORK PC

Division of WAA Incorporated, 5020 N.W. 39th Street, Lincoln Nebraska 68524
CREDIT DEPT. (402) 470-3446 - FAX NUMBER (402) 470-3179
NETWORK PC FACTORY OUTLET LOCATED AT 48TH & O STREET, LINCOLN NEBRASKA 68510

SERVICE - 800-666-3440

VISA, MC Money orders and cashiers checks welcome. Company or personal checks, please allow two weeks. Corporate and Institutional PO's are welcome. Dealers or VAR's please call. All Shipping, Handling and Insurance costs are excluded. All Products carry a 1 yr limited warranty parts and labor ex-factory. All Sales are Final. Defective items will be replaced at our discretion. Returns are not excepted without a RMA number. All items returned must be in original packaging. Prices, terms and information in this advertisement are subject to change without notice.

★ MEMORY UPGRADE SPECIALS ★

✓ Check these prices before buying from someone else.

COMPAQ

Model	1 MB	4 MB
286e	\$195	\$615
386/16	\$195	\$615
386/20	\$195	\$615
386/20e	\$195	\$615
386/25	\$195	\$615
386/S	\$195	\$615

IBM PS/2

Model	512K	1 MB	2 MB
30-286	\$69	--	\$185
50	\$69	\$160	\$315
50z	\$69	\$160	\$315
55sx	\$69	\$160	\$315
60	\$69	\$160	\$315
70	--	\$160	\$315
80	--	\$160	\$315

Apple

Model	1MB	2 MB	4 MB
Plus	\$83	\$165	\$305
SE	\$83	\$165	\$305
SE/30	\$83	\$165	\$305
MAC II	\$83	\$165	\$305
MAC IIx	\$83	\$165	\$305
MAC IIcx	\$83	\$165	\$305
Laser II/NTX	\$135	\$255	\$505

SIMMS for MEMORY EXPANSION BOARDS

For our ORCHID RAMQUEST, AST PREMIUM and INTEL ABOVE BOARDS, ...

256x9-80ns or 100ns SIMMS - \$35

1x9-80ns or 100ns SIMMS - \$94

D-RAM PRICES

	70ns	80ns	100ns
256 x 1	\$5	\$4	\$3.10
256 x 4	\$12	\$11	\$9
64 x 1	--	--	\$1.75
64 x 4	--	\$5	\$4
1 Meg x 1	\$11	\$9.50	\$8.75

All parts/products Brand New & Guaranteed. Prices and availability are subject to change.

Please call for products, speeds and configurations not listed in this advertisement. We will try to match or beat any competitor's advertised price. Quantity discounts are also available.

CALL US FIRST ... or ... CALL US LAST

Orders taken 24hrs via voice or fax

1-800-776-5374

FAX: 1-714-262-3270

DSI

A division of Project Designed Systems, Inc. 4000 Barranca Pkwy. Irvine, CA 92714



Prices good for mail orders only. California residents add 6.5% sales tax.



All returned orders will be subject to 15% restocking fees. Shipping charges are non-refundable.



No surcharge for using MasterCard, Visa, or American Express.

Purchase Orders will be accepted from Fortune 1000, Government or Scholastic Institutions, and Qualified Firms.

BYT-500

Scottsdale Systems

—Since 1980—

1-800-777-2369

COMPUTERS

Altos W/Xenix		SAVE
WYSE 386 25 MHz	WYSE 286	
1 Year Warranty	Model 2112	\$1284
WYSE 386 16 MHz	Model 2116	\$1351
SAMSUNG		
S-800 20 MHz	S-550 8 & 12 MHz	\$1249
	S-330 XT 10 MHz	711

MATH CO-PROCESSORS CALL

SCOTTSDALE SYSTEMS

Choice of Full Size Desktop Case or Baby Desktop or Baby Tower Case
386-33 MHz \$3925
Choice of Full Size Desktop Case or Full Size Tower Case
Each Scottsdale Machine Has a 1 Year Warranty on Parts & Labor via Overnight Service on Warranted Products.

TERMINALS/MONITORS

WYSE TERMINALS	MONITORS
WY-30 G/A-w/Keyboard	NEC 2A/3D
WY-50 G/A-w/Keyboard	NEC 4D/5D
WY-60 G/W/A-w/Keyboard	Mitsubishi Diamond Scan
WY-99 G7A-w/Keyboard	Seiko 1440
WY-150 G/W/A-w/Keyboard	Sony 1303/1302
WY-212 G/W-w/Keyboard	Hitchi Super Scan
WY Height Adjustable Arm	Philips 20" H-Res
QUME WYSE MONITORS	
QVT 101 Plus G/A/W	WY 530 G/A
QVT 119 Plus G/A/W	WY 550 AW
QVT 203 Plus G/A/W	WY 650
QVT PCT G/A/W	WY 700

IBM TERMINALS

IBM 3 Year Warranty	ImTec 1256A/2611W
Link MC 5	ImTec 1453/1453Q
Altos 7	ImTec 1455-N
KIMTRON	
KT-70PC	14" Multiscan
	14" VGA 640x 480
	14" Amber non glare

Call Scottsdale Systems today for quality brand name products and expert service at competitive prices.

LEASING AVAILABLE
INTERNATIONAL ORDERS WELCOME

PLOTTERS

IOLINE	ROLAND DESKTOP PLOTTERS
A&D/LP 3500	1 Year Warranty
A&D/LP 3700	DXY-1100
LP-3700-8	DXY-1200 Electrostatic
LP-4000-1	Paper Hold
LP-4000-8	DXY-1300 Electrostatic
Vinyle Cutting Machines	Paper Hold
Blades & Hot Tips	1 Year Warranty
HOUSTON INSTRUMENTS	ROLAND DRAFTING PLOTTERS
Img Mk	GRX-300 A-D Size
DMP 52/52 MP	GRX-400 A-E Size
DMP 61/62 MP	1 Year Warranty
DMP 61 DL MP	ROLAND FLATBED PLOTTERS
DMP 62 DL MP	DPX-2000 8 Pen w/Stand
ENTER	DPX-2200 8 Pen w/Stand
SP600	Paper Hold
CALCOMP	DPX-2500 Pen or Pencil
1023 Artisan Pen Plotter	w/Stand
1025 Artisan Pen Plotter	CALL
1043 Dual Mode	DPX-3300 8 pen w/Stand
1044 GT W/Plot Mgr	DPX-3500 Pen or Pencil
HEWLETT PACKARD	w/Stand
CALL	ROLAND THERMAL PLOTTERS
OPTICAL SCANNER & SOFTWARE	LTX-420
Data Copy	LTX-320
Panasonic RS-505/506	LTX-120
Microtek	ROLAND CAMM MACHINES
AMT ACCEL 500 Intels-Plot	Software & Accessories
\$1699	Authorized Service for Roland Plotters and Camm Machines

DIGITIZERS

KURTA	MIRUS
Lifetime Warranty On Kurta IS-1	Desktop Digital
IS-1, 12x12 Cordless 4-button cursor, pen stylus and interface kit	Slidemaking with Driver
IS-1, 12x17 Cordless 4-button cursor, pen stylus and interface kit	
Cal Comp 23120, 12x12	SUMMAGRAPHICS
Cal Comp 9100 Series	Lifetime Limited Warranty
Cal Comp 9600 Series	12x12 Summasketch II
Cal Comp Wiz	12x18 Professional
CALCOMP	
Call for pricing on larger digitizers	HITACHI
	GENIUS TABLET
	12x12 Puck, Stylus and Software
	3 Year Warranty on Tablet

PRINTERS

ALPS	CANON
Alps Allegro	LPB-8111
Alps 324E	LPB-4
Ami Accel 500	PACIFIC DATA
Canon BJ-130E	25 in 1
Panasonic 1191	Plotter in a Cartridge
Panasonic 1180	IONEGA
Okidata All Models	Bemoquill Box
OTC All Models	B-120-1 21, 4 MB Internal
Citizen All Models	144-1 44 MB Internal
Toshiba All Models	Prices do not include interface.
Diconx 150P/300P	ALLOY
NEC P-2200	P.C. Slave/16M
NEC P-5200	NTNX
NEC P-5300	Retriever 60
NEC LC-890	LAPTOPS
BOARDS	TOSHIBA
Genoa/Intel	T-1000, Deluxe Carrying Case, Diconix Printer, Cable
Vericom All Models	POWER PROTECTION
BOCA	Datashield all models
Cobra All Models	Safe Power Systems all models
Paradise VGA Plus	TrippLite q all models
Control Systems/NEC	EMERALD SYSTEMS
Number Nine/Laicom	EMERALD SYSTEMS
MODEM	Emerald Systems all models
U.S. Robotics all models	Genoa all models
MULTITECH SYSTEMS	Inwin all models
all models	NOVELL
	ARCNET
	*Coax Startology
	*16 Bit Coax
	TIARA ETHERNET
	*Lancard/E PC 8-Bit
	TIARA ARCNET
	*Lancard/A PC
	SYNOPTICS
	*2500/2510 Workgroup
	LASER PRINTERS
	QUME APPLE & IBM
	H.P. LASER II
	PANASONIC 3440
	PANASONIC 4450

TAPE BACKUPS

Samsung 286	1 Year Warranty
HARD DRIVES	72 MB thru 600 MB
CDC IMPRIMS	Prism
DESIGN CAD	
EZ CAD	
TURBO CAD	
SOFTWARE	
CAD SOFTWARE	
DESIGN CAD	\$220
EZ CAD	130
TURBO CAD	60
MULTI USER	
SCO Xenix 386	\$510
Concurrent DOS 386 10 User	310
All software sales are final.	

Scottsdale Systems • 1555 W. University Dr., Tempe, AZ 85281

Prices listed are for cash. MasterCard and Visa add 1.67%; AZ residents add 6-1/2% tax; add 3% for C.O.D.; add 5% for P.O. International orders welcome. All items are new with manufacturer's warranty. Returned products subject to 20% restocking fee and in new condition in original packaging, with all warranty cards, manuals and cables. No credit issued after 30 days from date of shipment. We do not guarantee compatibility. Personal and company checks take up to 5 days to clear. Prices and specifications subject to change. Product subject to availability; all applicable trademarks recognized and on file.

602-966-8609

SERVICES (Mon - Fri) 602-731-4742

FAX 602-966-8634



Now Available...Jameco's NEW Flyer 142 with 48 pages of Computer Peripherals & More!

Jameco Digitizer Tablet



- AutoCAD 10 template and four-button cursor • Resolution: up to 1016 lines per inch • Accuracy: ±.025" • Emulates three of the world's most popular formats • EEPROM allows custom configuration

JCAD Digitizer Tablet \$199.95
Stylus Two Button Stylus.... \$39.95

Jameco 20MHz 80386 Desktop Computer Kit

- Fully IBM Compatible
- Free! Concurrent 386 Disk Operating System Software Included
- Free! QAPLUS Diagnostic Software Included!
- Free! WORDSTAR EASY Word Processing Software Included!
- 1Mb RAM Included, Expandable to 8Mb onboard, 16Mb with optional expansion board
- 8/16/20MHz Keyboard Switchable Operation
- AMI BIOS ROMs Included
- Floppy Case w/200 Watt Power Supply
- MiniScribe 3.5" 40Mb RLL Hard Disk Drive
- 1.2Mb Floppy DSHD Disk Drive
- 22.0 Norton SI Rating
- 101-Key (Enhanced) Keyboard



Shown with VGA Option (not included)
JE2057 VGA Monitor and VGA Card...\$559.95
(See Below)

JE3550 20MHz 80386 Compatible Kit.....\$1599.95

Casper Amber & Paper White Monitors



These flat screen 14" monitors feature an anti-glare screen and are ideal for desktop publishing and CAD applications. Resolution: 720 x 348. The GM1468 features four shades of gray and a dual mode option which allows you to use it with CGA or Monochrome adapter cards.

GM1468 Paper White Dual mode...\$119.95
GM1489 Amber Monochrome.....\$109.95

Logitech ScanMan Plus Scanner

- IBM PC/XT/AT Compatible
- 4" Scanning Window
- 32 Shades of Gray
- Includes Software
- 400DPI

SCANP.....\$219.95

Logitech Mice

- MSER Serial Mouse & MouseWare Software\$79.95
- MBUS Mouse w/Bus Board & MouseWare Software\$89.95
- MPS2 PS/2 Mouse & MouseWare Software\$74.95

IBM Compatible Cases and Power Supplies

- JE2012 Flip-Top Standard PC/XT Case\$39.95
- JE1030 150 watt PC/XT Power Supply\$59.95
- JE1032 200 watt Baby AT Power Supply\$89.95
- JE1035 300 watt AT Power Supply\$139.95
- JE2011 Vertical Case w/300W Per. Supply\$249.95
- JE2012 Mini-Vertical Case w/200W Per. Supply\$149.95
- JE2014 Flip-Top Baby XT Turbo Case\$69.95
- JE2019 Flip-Top Baby AT Case\$69.95

IBM PC/XT/AT Compatible Keyboards

- FKB4700 101-Key Enhanced Layout w/12 Function Keys.. \$69.95
- JE2015 84-Key Standard AT Style Layout.....\$59.95

Floppy Disk Drives & Diskettes

- Mitsubishi MF353B 3.5" 720Kb Internal Drive ..\$99.95
- Toshiba 356KU 3.5" 1.44Mb Internal Drive \$109.95
- TEAC FD55B 5.25" 360Kb Half HL \$89.95
- FD55G 5.25" 1.2Mb Half HL.....\$99.95
- 3.5" & 5.25" Diskettes (10 per box)
 - DSDD 5.25" DSDD (360Kb).....\$6.95
 - DSHD 5.25" DSHD (1.2Mb).....\$13.95
 - 3DS 3.5" DSDD (720Kb).....\$16.95
 - 3HD 3.5" DSHD (1.44Mb).....\$34.95

EGA & Multiscan Monitor Packages

Casper 14" EGA monitor and EGA card package (720 x 350 max. resolution)

JE1059 EGA Monitor & EGA Card\$459.95

Relisys 14" Multiscan monitor and EGA card package (800 x 600 max. resolution)

JE2057 Multiscan Monitor & EGA Card\$559.95

JAMECO IBM PC/XT/AT COMPATIBLE CARDS

- JE1043 360K/720K/1.2Mb/1.44Mb Floppy Disk Controller Card (PC/XT/AT)\$49.95
- JE1050 Monochrome Graphics Card w/Parallel Printer Port (PC/XT/AT)\$49.95
- JE1052 Color Graphics Card w/ Parallel Printer Port (PC/XT/AT).....\$49.95
- JE1055 EGA Card w/ 256K Video RAM (PC/XT/AT).....\$139.95
- GC1500 Orchid 8-Bit VGA Card w/256K Video RAM (PC/XT/AT).....\$169.95
- JE1057 8/16-Bit VGA Card w/256K Video RAM (PC/XT/AT).....\$199.95
- JE1060 I/O Card w/ Serial, Game, Printer Port & Real Time Clock (PC/XT)\$59.95
- JE1062 RS232 Serial Half Card (PC/XT/AT)\$29.95
- JE1065 I/O Card w/ Serial, Game and Parallel Printer Port (AT)\$59.95
- JE1071 Multi I/O Card w/ Controller & Monochrome Graphics (PC/XT)\$119.95
- JE1077 Multi I/O Card w/ 360K/720K/1.2Mb/1.44Mb Floppy Controller (AT)\$74.95
- JE1081 2Mb Expanded or Extended Memory Card (zero-K on-board) (AT)\$109.95

MiniScribe Hard Drives & CMS Tape Back-Ups

Part No.	Capacity	Style	Average Speed	Format	Drive Alone	W/8-Bit (XT) Controller	W/16-Bit (AT) Controller
M8425	20Mb	3.5"HH	68ms	MFM	\$224.95	—	—
M8425XT	20Mb	3.5"HH	68ms	MFM	—	\$269.95	—
M8425AT	20Mb	3.5"HH	68ms	MFM	—	—	\$339.95
M8425F	20Mb	3.5"HH	40ms	MFM	\$249.95	—	—
M8438	30Mb	3.5"HH	68ms	RLL	\$249.95	—	—
M8438XT	30Mb	3.5"HH	68ms	RLL	—	\$299.95	—
M8438AT	30Mb	3.5"HH	68ms	RLL	—	—	\$389.95
M8450	40Mb	3.5"HH	46ms	RLL	\$329.95	—	—
M8450XT	40Mb	3.5"HH	46ms	RLL	—	\$369.95	—
M8450AT	40Mb	3.5"HH	46ms	RLL	—	—	\$429.95
M3085	70Mb	5.25"HH	20ms	MFM	\$599.95	—	—
M3085AT	70Mb	5.25"HH	20ms	MFM	—	—	\$699.95
DJ10	40Mb Tape Drive with up to 120Mb capability (includes one TB40 Tape)				\$299.95		
QFA500	150Mb Tape Drive with up to 500Mb capability (includes one TC150 tape).....				\$1049.95		

Hard & Hard/Floppy Disk Controller Cards

Computer Type	MFM Hard		RLL Hard		MFM Hard/Floppy		RLL Hard/Floppy	
	Part No. / Price	Part No. / Price	Part No. / Price	Part No. / Price	Part No. / Price	Part No. / Price	Part No. / Price	
8088 (PC/XT) @ 3:1 Interleave	XTGEN/\$79.95	1004A27/\$89.95	JE1044/\$109.95					
80286 (AT)/386 @ 2:1 Interleave	1003VMM1/\$129.95	1003VSR1/\$149.95	1003VMM2/\$149.95	1003VSR2/\$169.95				
80286 (AT)/386 @ 1:1 Interleave	1006VMM1/\$149.95	1006VSR1/\$169.95	1006VMM2/\$169.95	1006VSR2/\$189.95				

MEI 100-Key Microtype Keyboard



- IBM PC/XT/AT/386 Compatible
 - Saves an amazing 60% of the desk space used by equivalent standard keyboards
- MIRU.....\$129.95

Sony 3.5" 720Kb Disk Drive

- IBM PC/XT/AT Compatible
 - Double-sided, double-density
 - Documentation included
- MPP11 Disk Drive\$69.95
SMK 5.25" Installation Kit for MPP11\$14.95

1355 Shoreway Road
Belmont, CA 94002
24 Hour Order Hotline (415) 592-8097
FAX's (415) 592-2503 or (415) 595-2664
Telex 176043 - Ans. Back: Jameco Blmt
Data Sheets - 50¢ each
Send \$2.00 Postage for a FREE 80-Page Catalog
© 1990 Jameco Electronics 5/90
IBM is a registered trademark of International Business Machines



\$50.00 Minimum Order - U.S. Funds Only
CA Residents Add 6.25%, 6.75% or 7.25% Sales Tax
Shipping - Add 5% plus \$1.50 Insurance
(May vary according to weight and shipping method)
Terms: Prices subject to change without notice.
We are not responsible for typographical errors.
We reserve the right to substitute manufacturers.
Items subject to availability and prior sale.
Products pictured may only be representative.
Complete list of terms/warranties is available upon request.

24-Hour Order Hotline (415) 592-8097 • The Following Services Are Also Available Through (415) 592-8097 From 7AM - 5PM P.S.T.:
• Customer Service • Technical Assistance • Credit Department • All Other Inquiries



Less Monitor 14" AMBER 14" 4-Color 14" 16-Color 12" White 14" VGA 14" XVGA
W/Tilt W/Tilt W/Tilt W/Tilt W/Tilt Colors
CGA MGA CGA EGA W/Tilt W/Tilt W/Tilt
MGA 720x348 640x200 640x350 640x480 800x600 1024x768
Card 31 Dot Pt .51 Dot Pt .31 Dot Pt 16 Bit 16 Bit 16 Bit
included 256K 256K 512K



Less Monitor 14" AMBER 14" 4-Color 14" 16-Color 12" White 14" VGA 14" XVGA
W/Tilt W/Tilt W/Tilt W/Tilt W/Tilt Colors
CGA MGA CGA EGA W/Tilt W/Tilt W/Tilt
MGA 720x348 640x200 640x350 640x480 800x600 1024x768
Card 31 Dot Pt .51 Dot Pt .31 Dot Pt 16 Bit 16 Bit 16 Bit
included 256K 256K 512K



	MODEL/DESCRIPTION	BASE	MONO	CGA	EGA	VGA	MONO	COLOR	VGA	SYNC
88-12 640K 12 MHz	1 / (1) 360K Floppy Drive	\$390	\$499	\$619	\$808	\$577	\$990	\$908		
	2 / (2) 360K Floppy Drives	\$469	\$569	\$689	\$878	\$689	\$969	\$1,068		
	20 / 22MB, 45MILS, MFM 3.5"	\$649	\$749	\$869	\$1,058	\$869	\$1,149	\$1,248		
	30 / 33MB, 45MILS, RLL, 3.5"	\$679	\$779	\$899	\$1,088	\$899	\$1,179	\$1,278		
286-XT 1 MB RAM 10 MHz	1 / (1) 360K Floppy Drive	\$499	\$599	\$719	\$908	\$719	\$999	\$1,098		
	2 / (2) 360K Floppy Drives	\$569	\$669	\$789	\$978	\$789	\$1,069	\$1,168		
	20 / 22MB, 45MILS, MFM 3.5"	\$749	\$849	\$969	\$1,158	\$969	\$1,249	\$1,348		
	30 / 33MB, 45MILS, RLL, 3.5"	\$779	\$879	\$999	\$1,188	\$999	\$1,279	\$1,378		
286-12 1 MB RAM 12.5 MHz 0-WAIT Norton SI-14 Speed-16MHz Exp. to 4MB AWARD BIOS DIP DRAM EMS 4.0	1 / (1) 1.2MB Floppy Drive	\$690	\$790	\$910	\$1,131	\$985	\$1,190	\$1,325		
	20 / 45MILS, MFM 2-1, KL320	\$989	\$989	\$1,119	\$1,331	\$1,085	\$1,399	\$1,525		
	20 / 38MILS, MFM 2-1, ST125	\$979	\$1,079	\$1,199	\$1,411	\$1,165	\$1,479	\$1,605		
	30 / 38MILS, MFM 2-1, ST138	\$1,039	\$1,139	\$1,259	\$1,471	\$1,225	\$1,539	\$1,665		
	40 / 60MILS, IDE, 1-1, WD	\$1,029	\$1,129	\$1,249	\$1,461	\$1,215	\$1,529	\$1,655		
	40 / 38MILS, RLL, 1-1, MS8045	\$1,079	\$1,179	\$1,299	\$1,511	\$1,265	\$1,579	\$1,705		
	40 / 20MILS, IDE, 1-1, CONNERS	\$1,099	\$1,199	\$1,319	\$1,531	\$1,285	\$1,599	\$1,725		
	65 / 38MILS, RLL, 1-1, PTI	\$1,119	\$1,219	\$1,339	\$1,551	\$1,305	\$1,619	\$1,745		
	85 / 20MILS, IDE, 1-1, CONNERS	\$1,269	\$1,369	\$1,489	\$1,701	\$1,455	\$1,769	\$1,895		
	120 / 20MILS, IDE, 1-1, CONNER	\$1,509	\$1,609	\$1,729	\$1,941	\$1,695	\$2,009	\$2,135		
	200 / 16MILS, IDE, 1-1, CONNER	\$2,179	\$2,279	\$2,399	\$2,611	\$2,365	\$2,679	\$2,805		
320 / 16MILS, ESDI, 1-1, MS9380	\$2,979	\$3,079	\$3,199	\$3,411	\$3,165	\$3,479	\$3,605			
286-16 1 MB RAM 16 MHz 0-WAIT Norton SI-18 Speed-22MHz Exp. to 4MB AMI BIOS SMM Modules	1 / (1) 1.2MB Floppy Drive	\$799	\$899	\$1,019	\$1,231	\$985	\$1,290	\$1,425		
	20 / 45MILS, MFM 2-1, KL320	\$1,019	\$1,119	\$1,239	\$1,451	\$1,205	\$1,519	\$1,645		
	20 / 38MILS, MFM 2-1, ST125	\$1,069	\$1,169	\$1,289	\$1,501	\$1,255	\$1,569	\$1,695		
	30 / 38MILS, MFM 2-1, ST138	\$1,139	\$1,239	\$1,359	\$1,571	\$1,325	\$1,639	\$1,765		
	40 / 60MILS, IDE, 1-1, WD	\$1,129	\$1,229	\$1,349	\$1,561	\$1,315	\$1,629	\$1,755		
	40 / 38MILS, RLL, 1-1, MS8045	\$1,169	\$1,269	\$1,389	\$1,601	\$1,355	\$1,669	\$1,795		
	40 / 20MILS, IDE, 1-1, CONNERS	\$1,189	\$1,289	\$1,409	\$1,621	\$1,375	\$1,689	\$1,815		
	65 / 38MILS, RLL, 1-1, PTI	\$1,209	\$1,309	\$1,429	\$1,641	\$1,395	\$1,709	\$1,835		
	85 / 20MILS, IDE, 1-1, CONNERS	\$1,359	\$1,459	\$1,579	\$1,791	\$1,545	\$1,859	\$1,985		
	120 / 20MILS, IDE, 1-1, CONNER	\$1,599	\$1,699	\$1,819	\$2,031	\$1,785	\$2,099	\$2,225		
	200 / 16MILS, IDE, 1-1, CONNER	\$2,269	\$2,369	\$2,489	\$2,701	\$2,455	\$2,769	\$2,895		
320 / 16MILS, ESDI, 1-1, MS9380	\$3,079	\$3,179	\$3,299	\$3,511	\$3,265	\$3,579	\$3,705			
286-20 1 MB RAM 20 MHz 0-WAIT Norton SI-22.5 Speed-24 MHz Exp. to 4MB AMI BIOS DIP DRAM EMS 4.0 Shadow RAM	1 / (1) 1.2MB Floppy Drive	\$899	\$999	\$1,119	\$1,331	\$1,085	\$1,390	\$1,525		
	20 / 45MILS, MFM 2-1, KL320	\$1,119	\$1,219	\$1,339	\$1,551	\$1,305	\$1,619	\$1,745		
	20 / 38MILS, MFM 2-1, ST125	\$1,169	\$1,269	\$1,389	\$1,601	\$1,355	\$1,669	\$1,795		
	30 / 38MILS, MFM 2-1, ST138	\$1,239	\$1,339	\$1,459	\$1,671	\$1,425	\$1,739	\$1,865		
	40 / 60MILS, IDE, 1-1, WD	\$1,229	\$1,329	\$1,449	\$1,661	\$1,415	\$1,729	\$1,855		
	40 / 38MILS, RLL, 1-1, MS8045	\$1,269	\$1,369	\$1,489	\$1,701	\$1,455	\$1,769	\$1,895		
	40 / 20MILS, IDE, 1-1, CONNERS	\$1,289	\$1,389	\$1,509	\$1,721	\$1,475	\$1,789	\$1,915		
	65 / 38MILS, RLL, 1-1, PTI	\$1,309	\$1,409	\$1,529	\$1,741	\$1,495	\$1,809	\$1,935		
	85 / 20MILS, IDE, 1-1, CONNERS	\$1,459	\$1,559	\$1,679	\$1,891	\$1,645	\$1,959	\$2,085		
	120 / 20MILS, IDE, 1-1, CONNER	\$1,699	\$1,799	\$1,919	\$2,131	\$1,885	\$2,199	\$2,325		
	200 / 16MILS, IDE, 1-1, CONNER	\$2,369	\$2,469	\$2,589	\$2,801	\$2,555	\$2,869	\$2,995		
320 / 16MILS, ESDI, 1-1, MS9380	\$3,179	\$3,279	\$3,399	\$3,611	\$3,365	\$3,679	\$3,805			
386SX 1 MB RAM 20 MHz 0-WAIT Norton SI-22.5 Speed-25 MHz Exp. to 8MB AMI BIOS SIPP Modules EMS 4.0 Shadow RAM	1 / (1) 1.2MB Floppy Drive	\$999	\$1,099	\$1,219	\$1,431	\$1,185	\$1,490	\$1,625		
	20 / 45MILS, MFM 2-1, KL320	\$1,219	\$1,319	\$1,439	\$1,651	\$1,405	\$1,719	\$1,845		
	20 / 38MILS, MFM 2-1, ST125	\$1,269	\$1,369	\$1,489	\$1,701	\$1,455	\$1,769	\$1,895		
	30 / 38MILS, MFM 2-1, ST138	\$1,339	\$1,439	\$1,559	\$1,771	\$1,525	\$1,839	\$1,965		
	40 / 60MILS, IDE, 1-1, WD	\$1,329	\$1,429	\$1,549	\$1,761	\$1,515	\$1,829	\$1,955		
	40 / 38MILS, RLL, 1-1, MS8045	\$1,369	\$1,469	\$1,589	\$1,801	\$1,555	\$1,869	\$1,995		
	40 / 20MILS, IDE, 1-1, CONNERS	\$1,389	\$1,489	\$1,609	\$1,821	\$1,575	\$1,889	\$2,015		
	65 / 38MILS, RLL, 1-1, PTI	\$1,409	\$1,509	\$1,629	\$1,841	\$1,595	\$1,909	\$2,035		
	85 / 20MILS, IDE, 1-1, CONNERS	\$1,559	\$1,659	\$1,779	\$1,991	\$1,745	\$2,059	\$2,185		
	120 / 20MILS, IDE, 1-1, CONNER	\$1,799	\$1,899	\$2,019	\$2,231	\$1,985	\$2,299	\$2,425		
	200 / 16MILS, IDE, 1-1, CONNER	\$2,469	\$2,569	\$2,689	\$2,901	\$2,655	\$2,969	\$3,095		
320 / 16MILS, ESDI, 1-1, MS9380	\$3,279	\$3,379	\$3,499	\$3,711	\$3,465	\$3,779	\$3,905			

	MODEL/DESCRIPTION	BASE	MONO	CGA	EGA	VGA	MONO	COLOR	VGA	SYNC
386-20 1 MB RAM 20 MHz 0-WAIT Norton SI-22.5 Speed-24 MHz Exp. to 8MB AMI BIOS SIPP Modules EMS 4.0 Shadow RAM	1 / (1) 1.2MB Floppy Drive	\$1,299	\$1,399	\$1,519	\$1,731	\$1,485	\$1,790	\$1,925		
	20 / 45MILS, MFM 2-1, KL320	\$1,529	\$1,629	\$1,749	\$1,961	\$1,715	\$2,029	\$2,155		
	20 / 38MILS, MFM 2-1, ST125	\$1,579	\$1,679	\$1,799	\$2,011	\$1,765	\$2,079	\$2,205		
	30 / 38MILS, MFM 2-1, ST138	\$1,649	\$1,749	\$1,869	\$2,081	\$1,835	\$2,149	\$2,275		
386-25 2 MB RAM 25 MHz 0-WAIT Norton SI-27 Speed-36 MHz Exp. to 8MB AMI BIOS SIPP Modules EMS 4.0 Shadow RAM	40 / 60MILS, IDE, 1-1, WD	\$1,639	\$1,739	\$1,859	\$2,071	\$1,825	\$2,139	\$2,265		
	40 / 38MILS, RLL, 1-1, MS8045	\$1,689	\$1,789	\$1,909	\$2,121	\$1,875	\$2,189	\$2,315		
	40 / 20MILS, IDE, 1-1, CONNERS	\$1,709	\$1,809	\$1,929	\$2,141	\$1,895	\$2,209	\$2,335		
	65 / 38MILS, RLL, 1-1, PTI	\$1,719	\$1,819	\$1,939	\$2,151	\$1,905	\$2,219	\$2,345		
	85 / 20MILS, IDE, 1-1, CONNERS	\$1,869	\$1,969	\$2,089	\$2,301	\$2,055	\$2,369	\$2,495		
	120 / 20MILS, IDE, 1-1, CONNER	\$2,109	\$2,209	\$2,329	\$2,541	\$2,295	\$2,609	\$2,735		
	200 / 16MILS, IDE, 1-1, CONNER	\$2,779	\$2,879	\$2,999	\$3,211	\$2,965	\$3,279	\$3,405		
	320 / 16MILS, ESDI, 1-1, MS9380	\$3,589	\$3,689	\$3,809	\$4,021	\$3,775	\$4,089	\$4,215		
	1 / (1) 1.2MB Floppy Drive	\$1,499	\$1,599	\$1,719	\$1,931	\$1,685	\$1,990	\$2,125		
	20 / 38MILS, MFM 2-1, ST125	\$1,779	\$1,879	\$1,999	\$2,211	\$1,965	\$2,279	\$2,405		
	30 / 38MILS, MFM 2-1, ST138	\$1,849	\$1,949	\$2,069	\$2,281	\$2,035	\$2,349	\$2,475		
40 / 60MILS, IDE, 1-1, WD	\$1,839	\$1,939	\$2,059	\$2,271	\$2,025	\$2,339	\$2,465			
386-25 4 MB RAM 25 MHz 0-WAIT Norton SI-36 Speed-44 MHz Exp. to 16MB AMI BIOS SMM Modules EMS 4.0 32K CACHE	40 / 38MILS, RLL, 1-1, MS8045	\$1,889	\$1,989	\$2,109	\$2,321	\$2,075	\$2,389	\$2,515		
	40 / 20MILS, IDE, 1-1, CONNERS	\$1,909	\$2,009	\$2,129	\$2,341	\$2,095	\$2,409	\$2,535		
	65 / 38MILS, RLL, 1-1, PTI	\$1,919	\$2,019	\$2,139	\$2,351	\$2,105	\$2,419	\$2,545		
	85 / 20MILS, IDE, 1-1, CONNERS	\$2,069	\$2,169	\$2,289	\$2,501	\$2,255	\$2,569	\$2,695		
	120 / 20MILS, IDE, 1-1, CONNER	\$2,309	\$2,409	\$2,529	\$2,741	\$2,495	\$2,809	\$2,935		
	200 / 16MILS, IDE, 1-1, CONNER	\$2,979	\$3,079	\$3,199	\$3,411	\$3,165	\$3,479	\$3,605		
	320 / 16MILS, ESDI, 1-1, MS9380	\$3,789	\$3,889	\$4,009	\$4,221	\$3,975	\$4,289	\$4,415		
	1 / (1) 1.2MB Floppy Drive	\$1,769	\$1,869	\$1,989	\$2,201	\$1,955	\$2,269	\$2,395		
	20 / 38MILS, MFM 2-1, ST125	\$2,039	\$2,139	\$2,259	\$2,471	\$2,225	\$2,539	\$2,665		
	30 / 38MILS, MFM 2-1, ST138	\$2,099	\$2,199	\$2,319	\$2,531	\$2,285	\$2,599	\$2,725		
	40 / 60MILS, IDE, 1-1, WD	\$2,089	\$2,189	\$2,309	\$2,521	\$2,275	\$2,589	\$2,715		
386-33 4 MB RAM 33 MHz 0-WAIT Norton SI-44 Speed-44 MHz Exp. to 16MB AMI BIOS SMM Modules EMS 4.0 64K CACHE	40 / 38MILS, RLL, 1-1, MS8045	\$2,139	\$2,239	\$2,359	\$2,571	\$2,325	\$2,639	\$2,765		
	40 / 20MILS, IDE, 1-1, CONNERS	\$2,159	\$2,259	\$2,379	\$2,591	\$2,345	\$2,659	\$2,785		
	65 / 38MILS, RLL, 1-1, PTI	\$2,179	\$2,279	\$2,399	\$2,611	\$2,365	\$2,679	\$2,805		
	85 / 20MILS, IDE, 1-1, CONNERS	\$2,319	\$2,419	\$2,539	\$2,751	\$2,505	\$2,819	\$2,945		
	120 / 20MILS, IDE, 1-1, CONNER	\$2,569	\$2,669	\$2,789	\$3,001	\$2,755	\$3,069	\$3,195		
	200 / 16MILS, IDE, 1-1, CONNER	\$3,229	\$3,329	\$3,449	\$3,661	\$3,415	\$3,729	\$3,855		
	320 / 16MILS, ESDI, 1-1, MS9380	\$4,039	\$4,139	\$4,259	\$4,471	\$4,225	\$4,539	\$4,665		
	1 / (1) 1.2MB Floppy Drive	\$2,719	\$2,819	\$2,939	\$3,151	\$2,905	\$3,219	\$3,345		

FIRST SOURCE INTERNATIONAL

WE ACCEPT INTERNATIONAL ORDERS

First Source International, Inc.
4000 Barranca Parkway, Suite 250
Irvine, California 92714
Phone: (714) 262-3226 FAX: (714) 262-9145



OUTSIDE CA 1-800-535-5892

IBM PS/2

MEMORY MODULES

- Models 30-286,50,50Z,60
- 512K Kit 30F5348 \$89.00
- 2MB Kit 30F5360 \$299.00
- Models 70-E61/121
- 1MB 6450603 \$169.00
- Models 70-E61/121,50Z,55SX
- 2MB 6450604 \$325.00
- Model 70-A21
- 2MB 6450608 \$329.00

MEMORY BOARDS

- Model 80-141
- 1MB 6450375 \$349.00
- Models 80-111/311
- 2MB 6450379 \$575.00
- All Models 70 and 80
- 0-8MB with 2MB
- 6450605 \$1250.00

LASER PRINTERS

FOR APPLE AND HEWLETT-PACKARD

- Apple Laserwriter II/NTX
- 1MB Kit M6005 \$279.00
- 4MB Kit M6006 \$769.00
- Hewlett-Packard LaserJet II & IID
- 1MB 33443B \$225.00
- 2MB 33444B \$339.00
- 4MB 33445B \$555.00
- Hewlett-Packard LaserJet IIP
- 1MB 33474A \$189.00
- 2MB 33475A \$325.00
- 4MB 33477A \$529.00

COMPAQ

MEMORY MODULES

- Deskpro 286
- 512K Kit 113012-001 \$85.00
- Deskpro 286-E,386-20/20E/25,Portable 3
- 1MB 113131-001 \$249.00
- 4MB 113132-001 \$549.00
- Portable 386
- 1MB Kit 107651-001 \$325.00
- Deskpro 386-16
- 1MB Kit 108071-001 \$289.00
- 4MB Kit 108072-001 \$869.00
- Deskpro 386S
- 1MB 113646-001 \$249.00
- 4MB 112534-001 \$549.00
- Deskpro 386-33
- 2MB 115144-001 \$489.00

MEMORY BOARDS

- SLT-286
- 1MB 110235-001 \$465.00
- Portable 386
- 4MB 107653-001 \$1245.00
- Deskpro 386-16
- 1MB 108069-001 \$475.00
- 2MB 108069/71-001 \$625.00
- 4MB 108070-001 \$1399.00
- 8MB 108070/72-001 \$2499.00
- Deskpro 386-20E
- 1MB 113644-001 \$395.00
- 4MB 113645-001 \$1145.00
- Deskpro 386S
- 1MB 113633-001 \$349.00
- 4MB 113634-001 \$995.00

AST

- Premium 286
- 512K Kit 500510-001 \$79.00
- Bravo-286,Workstation
- 512K Kit 500510-010 \$89.00
- 2MB Kit 500510-002 \$269.00
- Premium 386-16/20C
- 1MB Kit 500510-007 \$129.00
- 4MB Kit 500510-008 \$379.00
- Premium 386-20
- 1MB Kit 500510-003 \$129.00
- 4MB Kit 500510-004 \$379.00
- Bravo 386-SX
- 2MB Kit 500510-002 \$269.00
- 4MB Kit 500510-008 \$379.00
- Premium 386-SX/25
- 1MB 500718-001 \$175.00
- Premium 386-33,486-25
- 1MB 500718-002 \$179.00

APPLE

- Models Plus,SE,SE-30,II,IIcx
- 1MB Kit MO218 \$109.00
- 4MB Kit MO2707 \$339.00
- Models Plus,SE
- 2MB Kit MO219 \$169.00
- Model IICI
- 4MB Kit MO292LL-A \$385.00

WE CARRY A FULL LINE OF MEMORY PRODUCTS FOR HEWLETT-PACKARD, TOSHIBA, ZENITH, AND MANY OTHERS

SIMMS

IBM TYPE

- ADD \$10.00 FOR SIPPS
- 4Mx9-80 \$959.00
- 1Mx9-12 \$95.00
- 1Mx9-10 \$100.00
- 1Mx9-80 \$105.00
- 1Mx9-70 \$115.00
- 1Mx9-60 \$CALL
- 256x4-10 \$12.50
- 256x4-80 \$13.00
- 256x9-12 \$30.00
- 256x9-10 \$38.00
- 256x9-80 \$43.00
- 256x9-60 \$59.00
- 256x1-10 \$3.50
- 256x1-80 \$3.75
- 256x1-70 \$4.95
- 256x1-60 \$5.50
- 64Kx4-10 \$4.75
- 64Kx4-80 \$5.50
- 64Kx1-12 \$2.55
- 64Kx1-10 \$2.85

DRAM

DIP,ZIP,OR SOJ

WE ACCEPT PURCHASE ORDERS FROM GOVERNMENT AGENCIES, UNIVERSITIES, AND QUALIFIED FIRMS.

TERMS AND CONDITIONS

NO SURCHARGE ON MASTERCARD / VISA
1 YEAR WARRANTY ON ALL PRODUCTS.
20% RESTOCKING FEE ON ALL REFUSED ORDERS
AND NON-DEFECTIVE RETURNS. RMA# REQUIRED
DUE TO SHORTAGE, ALL PRICES SUBJECT
TO CHANGE WITHOUT NOTICE.



TOSHIBA LAPTOPS

800-383-3199
orders only
714-898-8626
customer service/foreign orders
FAX: 714-891-1202

T.P.C. TELEPHONE PRODUCT CENTER



FAX \$299

- T1600-286/12Mhz**
- * 20MB hard disk
- * 1.44MB 3 1/2" floppy
- * EGA backlit display
- * Battery/AC
- * 11.16lbs.
- \$2749**
- T1600 - 40MB \$2999
- T3100-286/12Mhz**
- same as T 1600 with:
- * HiRes CGA gas plasma display
- (no battery)
- \$2399**
- T3100 - 40MB \$2645
- T3100SX \$3595

- T3200- 286/12Mhz**
- * 40MB hard drive
- * 2 expansion slots
- * EGA gas plasma
- * 1MB RAM
- * 1.44MB 3 1/2" floppy
- * 100/220v (no battery)
- \$3199**
- T3200SX-386/16Mhz**
- * 40MB hard drive
- * 2 expansion slots
- * 1.44MB 3 1/2" floppy
- * VGA gas plasma
- * 110/220v - 17lbs.
- \$3785**
- T5100-386/16Mhz**
- * 2MB RAM
- * EGA gas plasma
- * 110/220v
- T5100 40Mb \$3895
- T5100 100Mb \$4599
- T5200-386/20Mhz**
- * 2MB RAM
- * 2 expansion slots
- * VGA gas plasma
- * 1.44MB 3 1/2" floppy
- With 40MB \$4549
- With 100MB \$4945

- EPSON FAX (lowest\$)**
- w/cutter F1000 \$635
- F2000/F3000 \$695/765
- CANON FAX**
- CANON Fax 8 \$569
- CANON Fax 20 \$725
- CANON Fax 25 \$1159
- CANON Fax 270 \$1499
- CANON Fax 350 \$1795
- PANASONIC**
- KXP 80 Portable Fax \$548
- KXF 120 \$754
- KXF 220 \$1058
- PANAFAX UF 140 \$699
- PANAFAX UF 150 \$695
- PANAFAX UF 250 \$1159
- PANAFAX UF 260 \$1299
- MURATA**
- Murata 1400 \$635
- Murata 900 \$489
- Murata F30 \$1349
- Guis 110/220v \$498
- Nissel 303 \$299
- SANYO**
- SF2U/SF5U \$555/\$959
- SF 515 \$1145
- Ricoh**
- RICOH RF850 \$598
- RICOH RF900 \$648
- RICOH RF920 \$899
- RICOH Fax 15 \$1029
- RICOH Fax 25 \$1199
- RICOH Fax 35 \$1395
- RICOH Fax 65 \$1425
- SHARP**
- SHARP FO 230 \$639
- SHARP FO 215 \$675
- SHARP FO 330 \$699
- SHARP FO 550 \$1195
- SHARP FO 510 \$949
- SHARP UX 110 \$499
- SHARP UX 190 \$739

- T1000 smallest laptop**
- 6.4 lbs**
- * 2 720K floppy
- * 1Mb RAM
- * LCD backlit
- * Battery
- \$1335**
- \$595**
- T1200 HB
- * 1 floppy
- * 20MB hard drive
- \$1795**

- PRINTERS**
- EXP writer 301 laptop printer \$335
- * 4lbs * 24 pin
- * 2KB RAM * Battery
- EXP writer 311 24 pin \$379

LASER PRINTER

Page laser 6 \$1195

MITSUBISHI

- FREE 2400 MODEM/CARRYING CASE
- MP 286-210 2 FD \$1295
- MP 286-220 1 FD, 20MB \$1695
- MP 286-240 1 FD, 40MB \$2098

COMPAQ LAPTOPS

- LTE 286 20MB \$2250
- LTE 286 40MB \$3250

EPSON LAPTOPS

- Equity LT 20MB \$1595
- Equity LT 286E \$Ccall

SHARP LAPTOPS

- PC 4602 2 FD \$1195
- PC 4641 1 FD, 40MB \$1595
- PC 5541 286 40MB \$2395
- MZ 100 2 FD \$899

LAPTOPS

ZENITH LAPTOPS

- Minisport 2MB RAM \$Call
- Supersport 184 \$1299
- Supersport 184-2 \$1899
- Supersport 286 20MB \$2499
- Supersport 286 40MB \$2699
- 386SX 40MB \$Call

NEC LAPTOPS

- Ultralife 2MB \$1695
- Prospeed 286 20MB \$2795
- Prospeed 286 40MB \$2995
- Prospeed 386 40MB \$3895
- PACKARD BELL 286-20 \$1765

HYUNDAI

- Super LT3 286 with 20MB \$1695
- Super 386S \$Call

TEXAS INSTR.

- Model 12 286 20MB \$2599
- Model 25 286 20MB \$3099
- Model 45 286 40MB \$3399

MORE LAPTOPS

- Samsung \$2399
- Peaqot \$Call
- Atari portfolio list \$399 \$Call
- PSION \$Call
- Bondwell 8200 2 floppy \$795
- AD 500

TOSHIBA

- TOSHIBA 3200 \$598
- T3600 \$745
- T3750 \$855

T.P.C. 12603 Hoover St., Garden Grove, CA 92841

SCANNERS

- Complete PC
- Full Page \$499
- Mitsubishi SP M216AF \$595
- Chinon with OCR \$Call
- Genie Scan w/OCR \$599

Terms: These are pre-payment prices. Discover, VISA MC OOD - 2%. Restocking 20%. We accept Cashiers Checks. We check for stolen credit cards. Prices subject to change. All sales are final. Defective items repaired. In warranty. NO RETURNS.

PC-LabCard

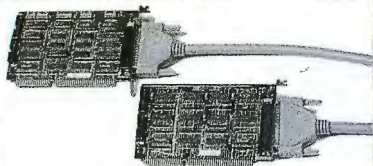

Bus Expansion System for XT's & AT's

PCX-795

- Buffered driver/receiver circuits on extended slots
- Add-on cards plug in/out without disturbing host PC
- Extended slots are software transparent
- Cable assembly for 1 meter extension from host PC
- DMA supported

For Your Catalog Call
408-293-6786



Circle 18 on Reader Service Card

PC-LabCard

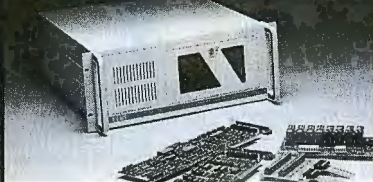

19" Rack Mountable

Industrial PC

IPC-600

- 19" Rack mountable chassis
- 12 Slot passive backplane
- Supports 80286 or 80386 CPU card
- Cooling fan with removable air filter
- Special hold-down clamp to protect plug-in cards against vibration
- Shock mounted disk drive housing supports 2 half height drives

For Your Catalog Call
408-293-6786



Circle 18 on Reader Service Card

PC-LabCard



RAM/ROM Disk Card for "Diskless" PC

PCL-790

- Replaces mechanical disk drive by solid-state disk
- Interchangeable SRAM or EPROM memory module
- Supports up to 4 cards in a single PC with power-on autoboot capability
- Ideal for high speed, heavy duty access and high reliability applications

Advantech

USA & Canada: San Jose, CA
Tel: 408-293-6786 Fax: 408-293-4697
Europe & Asia: Taipei, Taiwan
Tel: 886-2-9184567 Fax: 9184566



Circle 18 on Reader Service Card

MOTHERBOARD MADNESS

386-25, 64K, 62 MIPS, OK	\$1050
386-33, 64K, 8.2 MIPS, OK	\$1550
• Cache 64K/256K selectable	
• AMI BIOS	
386/SX, OK	\$330
286/12, VLSI, OK	\$140

VIDEO CARD SALE

ATI 1024 OEM	\$185
Genoa 1024	\$195
Paradise 1024	\$260
Paradise VGA+	\$190
Video Screen 1024i	\$235
VGA 1024	\$105

Call for Everex & AGI System

Schwab Computer

730 E. El Camino Real
Sunnyvale, CA 94087

Tel: (408) 245-6666 Fax: (408) 245-3103

Circle 305 on Reader Service Card

MARYMAC

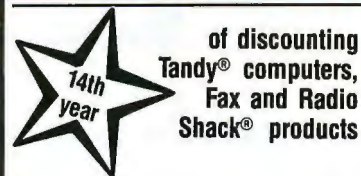

Radio Shack[®] SCO Tandy[®]

We will meet or beat...
GUARANTEED LOWEST PRICES

MARYMAC INDUSTRIES INC.
22511 Katy Fwy.
Katy (Houston), TX 77450
1-713-392-0747 FAX (713) 574-4567

Toll Free 800-231-3680

Circle 150 on Reader Service Card

VIDEO FRAME GRABBERS

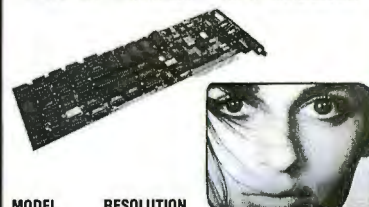

MODEL	RESOLUTION	
HRT 256-4	256 x 256 x 4	495
HRT 256-8	256 x 256 x 8	795
HRT 512-8	512 x 512 x 8	995
HRT 512-24	512 x 512 x 24	1995

- IBM PC/XT/AT COMPATIBLE
- DIGITALIZE IN REAL TIME
- COMPOSITE VIDEO IN
- 24 BIT RGB OUT except model HRT 256-4
- 16 level gray scale out
- SOFTWARE LIBRARY OF IMAGE ANALYSIS ROUTINES
- FREE SOFTWARE UPGRADES TO REGISTERED OWNERS
- FULL CREDIT ON UPGRADE PURCHASE IN FIRST YEAR
- RETURN OLD BOARD AND JUST PAY DIFFERENCE

HRT HIGH RES TECHNOLOGIES
P.O. BOX 76
LEWISTON, N.Y. 14092
PHONE 416-497-6493 FAX 416-497-1988

Circle 111 on Reader Service Card

SAME DAY SHIPPING

R & R Electronics

6050-X, McDonough Drive, Norcross, GA 30093
(404) 368-1777 • Fax (404) 368-9659
Prices subject to change without notice

SIMMs add \$2 for SIPP

PS/2	Call	256Kx9-80	\$32
1Mx9-70	\$95	256Kx9-100	\$30
1Mx9-80	\$92	1Mx8-80	\$83
1Mx9-100	\$90	1Mx8-100	\$81

D-RAMS

256K-70	\$4.00	64x1-100	\$ 2.25
256K-80	\$3.80	64x4-100	\$ 4.00
256K-100	\$3.30	256x4-100	\$10.00
256K-120	\$2.80	1Mx1-80	\$ 9.75
256K-150	\$2.30	1Mx1-100	\$ 9.50

MATH CO-PROCESSORS

8087	\$ 90	8C287-12	\$285
8087-2	\$115	80387-SX	\$335
8087-1	\$165	80387-16	\$315
80287-6	\$135	80387-20	\$355
80287-8	\$185	80387-25	\$450
80287-10	\$215	80387-33	\$550

MasterCard 800-736-3644 VISA

Circle 226 on Reader Service Card

90 KHZ 4-CHANNEL SIMULTANEOUS SAMPLE / HOLD WITH 12-BIT RESOLUTION

SINGLE PIECE PRICE \$995

- For IBM PC/XT/AT[®] and compatibles
- 32K data buffer
- Pre-trigger or post-trigger data or any combination of both
- Stream data to disk
- Two 4-bit optically isolated output ports
- Event marker and auxiliary inputs
- Flexible and expandable

LAWSON LABS, INC.

5700 Raibe Road
Columbia Falls, MT 59912
406-387-5355
800-321-5355



Circle 139 on Reader Service Card

STAND-ALONE UNIVERSAL PLD PROGRAMMER

Costs Less, Performs More

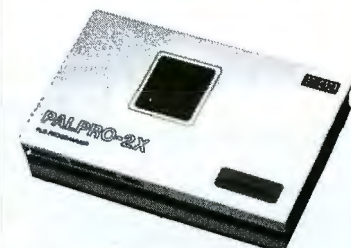

Palpro-2x[™] is an intelligent programmer supporting PLDs from a wide variety of sources. Works with any PC or computer using a serial port. FREE one year device update and warranty. Price \$995.

LOGICAL DEVICES, INC.

1201 N.W. 65th Place
Ft. Lauderdale, FL 33309
FAX: (305) 974-8531

1-800-331-7766

Circle 141 on Reader Service Card
(DEALERS: 142)



4% SURCHARGE

MICRO-MAIL

1545 BOURBON PKWY.
STREAMWOOD, IL 60107
FAX: (708) 213-9340

PRINTER HOOK-UP WITH NO CABLES!!



Now connect printers and computers without cables by using existing AC power lines... why pay for cabling that's already there? Equipment can be anywhere in a room or even in different rooms. Add as many computers to the printer network as you want by just plugging in another *Cable-Eliminator*. . . No special tools, expensive cables or exorbitant installation costs. Adds another dimension of flexibility and convenience when laying out, adding to or just moving things around in new or existing offices. With *Cable-Eliminators*, when printers, plotters or computers are in the wrong places, just move them and plug them in. Since special software is not required, *Cable-Eliminators* operate with any computer or printer equipped with the industry standard Centronics compatible parallel printer port. Additional computers can be added to the *Cable-Eliminator* printer network at any time and, in addition, two separate and independent networks can operate simultaneously on the same AC power line circuit.



- COMPUTER MODEM \$159
- PRINTER MODEM \$159
- ONE COMPUTER MODEM AND ONE PRINTER MODEM \$279
- TWO COMPUTER MODEMS AND ONE PRINTER MODEM \$399

Dealer Inquiries Welcomed

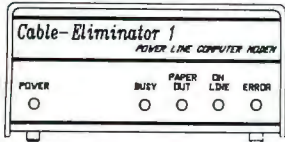

- Easy to expand
- Nothing else to buy
- No software to install
- All plug-in installation
- Plugs into any AC outlet
- Complete and ready to use
- Hook up several computers to 1 printer

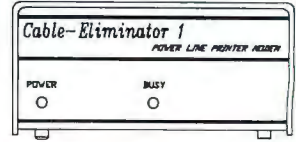

200 WATTS POWER-STAR POW 200

PLUGS INTO YOUR CIGARETTE LIGHTER HOUSE CURRENT FROM YOUR CAR ... WITHOUT A GENERATOR!!!

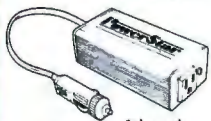

UNBELIEVABLE USES
Brainstorms Power Star provides 115 volt AC from your car. Simply plug into your lighter to power any 200 watt portable computer, printer, monitors or 100's of other appliances or equipment. Even charge batteries - it's convenient, trouble-free, easy to use and it's the smallest and least expensive power supply of it's kind.

\$179

Dealer Inquiries Welcome



Brainstorms ASAP TF 505

Share your FAX, MODEM, PHONE and ANSWERING MACHINE with ONE line...

How The ASAP TF 505 Works

When the TF 505 is connected to your telephone line, it will answer each incoming call on the first ring listening for an incoming fax signal (beep tones) transmitted by most fax machines. If the "beep tones" are heard, the call is immediately transferred to your fax without ringing your phone. All other calls, including fax calls without "beep tones" will ring through to your phone(s). These calls can also be transferred to your fax from any extension phone. When you're away from the phone, a caller can leave a message on your answering machine and also transfer to your fax. If an answering machine is not used, fax calls without "beep tone" signals are automatically transferred to your fax on the second ring.

...and you save \$800 to \$1400 per year!

Only \$199.00

Dealer Inquiries Welcome

HARD DRIVES / KITS

SEAGATE	
20MB: ST-225 KIT w/WD 8 BIT CONT.	\$249
INCLUDES CABLES & SOFTWARE	
40MB: ST-251-1 HALF HIGH 28ms	\$349
40MB: ST-251-1 HALF HIGH 28ms	\$349
INCLUDES CABLES & CONTROLLERS & SOFTWARE	
48MB: ST-157N 3.5", HIGH SPEED 28ms	
SCSI	\$399
80MB: ST 296N HALF HIGH, 28ms SCSI	\$499

CARD DRIVES

HARD DRIVES ON A CARD, PC/XT	
SG 124CD-20 21MB, 40ms	\$269
SG 138RCD-30 33 MB, 33ms	\$329
SG 157RCD-50 49MB, 33ms	\$405

TAPE BACKUPS

ARCHIVE	
AR 5540XL - 40MB INTERNAL TAPE DRIVE, QIC-STREAM SOFTWARE	\$329
AR 5580XL - 80MB INTERNAL TAPE DRIVE, QIC-STREAM SOFTWARE	
	\$469

POWER SUPPLIES

XT 150 W	\$59
BABY AT 200 W	\$69
TOWER AT 230 W	\$75

BATTERY BACKUP SYSTEMS

TRIPP LITE	
BC-200 WATTS 2 OUTLETS	\$249
BC-325 WATTS 4 OUTLETS	\$359
BC-450 WATTS 4 OUTLETS	\$399
BC-750 WATTS 4 OUTLETS	\$549
BC-1200 WATTS 4 OUTLETS	\$849

VIDEO CARDS

ATI	
AT 1307 VGA WONDER 256, 16 BIT, VGA-CGA-EGA-MGA ANALOG & TTL 1024x768	\$265
AT 1310 VGA WONDER 512, 16 BIT, VGA-CGA-EGA-MGA ANALOG & TTL 1024x768	\$329
PARADISE	
PAR 500 BASIC VGA CARD VGA-EGA-MGA 640x480 256K RAM	\$134
PAR 560 VGA PLUS CARD, VGA-EGA-MGA 800x600 256K RAM	\$169
PAR 580 VGA PLUS 16 CARD, 16 BIT VGA-EGA-MGA 800x600	\$219
PAR 620 1024-256 VGA CARD, 16 BIT VGA-EGA-MGA 1024x760	\$239
PAR 660 1026-512 VGA CARD, 16 BIT VGA-EGA-MGA 1024x760	\$299

KEYBOARDS

CLICK & NON-CLICK	\$49
-------------------	------

CONTROLLERS

ADAPTEC	
AD1540 16 BIT INTELL. SCSI HOST ADAPTER 1:1	\$289
AD1542 16 BIT INTELL. SCSI/FLOPPY HOST ADAPTER	
WESTERN DIGITAL	
WD200 AT 16-BIT HARD DRIVE CONTROLLER	\$99
WD206 AT 16-BIT HARD FLOPPY CONTROLLER	\$119
WD216 AT 16-BIT HARD DR. CONT. 1:1 INT.	\$119
WD216 AT 16-BIT HARD FLOP. CONT. 1:1 INT.	\$139
WD252 AT 16-BIT ESDI HARD DRIVE CONT.	\$199

MULTI-FUNCTIONAL - I/O CARDS

DFI 224 MF-100 6-PAK CARD OK, PAR-SER-GAME-CLOCK	\$75
DFI 228 MF 3000-AT EXPANDABLE TO 3MB	\$139
I/O CARDS	
DFI 244 I/O-500-AT PAR-SER-GAME-SHORT CARD	\$59

PRINTERS-LASERS

PANASONIC KX-P1124	\$289
BROTHER HL-8 LASER	\$1899
PANASONIC 4450 LASER	\$1399

MODEMS

US ROBOTICS	
SPORTSTER 1200, INTERNAL 1200BPS-HALF CARD w/SOFTWARE	\$79
SPORTSTER 2400, INTERNAL 2400BPS-HALF CARD w/SOFTWARE	\$139

MONITORS

NEC 2A	\$470
NEC 3D	\$625

MATH CO-PROCESSORS

INTEL	
80287-10MHz	\$240
80387-16MHz	\$366
80387-20MHz	\$404
80387-25MHz	\$524
80387-33MHz	\$635
80387-SX	\$329
*Prices subject to fluctuate	

MEMORY CARDS

DFI 260 MEMO 2000-AT 16 BIT, 2MB ABOVE BOARD WITH OK	\$89
DFI 264 MEGABIT 2MB, 16BIT EMS 4.0 ABOVE BOARD OK FOR 286 & 386	\$119

Circle 301 on Reader Service Card (DEALERS: 302)

WE ACCEPT GOVERNMENT & SCHOOL PURCHASE ORDERS

1-800-TRY-MICRO

1-800-879-6427

30-DAYS REPLACEMENT FOR UNDAMAGED PRODUCT IN ORIGINAL CARTON

KNAPCO

YES !!! for 1990 KNAPCO DELIVERS THE POWER OF

EMERSON UPS

MASTER DISTRIBUTORS



* Also below the AccuCard

A low cost alternative to the use of standard 300 Va To 500 Va UPS systems.

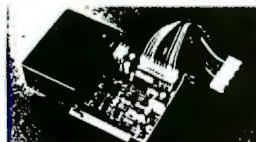

MAY PRICED AT \$199.

EMERSON MODELS

WATTAGE LIST NOW

UPS 200 \$412 **\$219.**

UPS 600 \$798. **\$499.**

UPS 800 \$998. **\$565.**

UPS 1250 \$1398. **\$769.**

UPS 1500 \$1798. **\$995.**

SW 1000 \$698. **\$439.**

TRUE ON LINE MODELS

PC ET \$798. **\$479.**

AP 1.5KVA \$3217. **\$2299.**

AP 3KVA \$5550. **\$4199.**

AP 5KVA \$9499. **\$5999.**

EMERSON UPS

\$479 retail \$798

\$439 retail \$698

true SINEWAVE or ONLINE

KNAPCO DELIVERS THE BEST PRICES !!!!

MAY SPECIALS
POWER CONDITIONERS
 1250 WATTS ONLY \$199.
DATA TRANSFER BOXES
 A/B SERIAL BOX \$14.95
MITSUBISHI LAPTOPS
 MP 286 - 220 \$1890.

800-541-8126

FAX 813-449-0701 B-22

813-449-0019

KNAPCO

QUALITY DISTRIBUTION FOR 45 YEARS

1201 HAMLET AVE.

CLEARWATER FL. 34616

Great Connections!

Tell us the make and model of your computer and peripheral and we will guarantee a cable that works. N-E-D CABLE also stocks standard cables for IBM and Apple as well as switch boxes, gender changers, adaptors, Atlas modems, and related items.



N-E-D Cable

14 Kendrick Road, Unit 3

Wareham Industrial Park

Wareham, MA 02571

Tel: (508) 291-2880

Fax: (508) 291-2882

Circle 182 on Reader Service Card

Item	M/C Visa AMEX	COD	Prepay
5.25 DSDD	.19	.18	.17
5.25 DSDD	.38	.36	.32
3.5 DSDD	.55	.48	.41
3.5 DSDD	1.10	.89	.85

Diskette Emporium

Box 402, 110 East Hotchkiss
 Hotchkiss, CO 81419

Orders only: 1-800-322-5254 (24 hrs, 7 days)
 Inquiries: 1-303-753-3306

Add .01 ea for shipping on 5.25 disks and .02 ea for 3.5 disks. \$1 handling charge. COD orders add \$2.75.

Circle 78 on Reader Service Card

JLaser 5 . . . \$399

Laser Printer Controller



Thinking of buying a

- LaserMaster
- Intel Visual Edge™
- Kofax board



JLaser 5 gives you the functions of all three boards combined into one, plus EMS:

- Fast laser printing
- Halftones on a laser printer
- Group 4 file printing and display



TALL TREE SYSTEMS

2585 E. Bayshore Rd. ■ Palo Alto, CA 94303
 (415) 493-1980 ■ FAX (415) 493-7639

Versions available for HP Series II and Canon LBP-4 laser printers
 All products are trademarks of their respective companies.
 Artwork for this ad created with JLaser 5 and included software

Circle 267 on Reader Service Card

EFFORTLESS EDITING

between files —
 across applications —



If you work with more than one file, you need Vq2 — the editor for multi-file processing.

OS/2 & DOS versions . . . both for \$150

1-800-284-3269



GOLDEN BOW SYSTEMS

2665 ARIANE DRIVE, #207

SAN DIEGO, CA 92117

(619) 483-0901

Circle 101 on Reader Service Card

8051 Simulation \$99

The 8051SIM software package speeds the development of 8051 family programs by allowing execution and debug without a target system. The 8051 SIMulator is a screen oriented, menu command driven program that doubles as a great learning tool.



HiTech Equipment Corp
 9400 Activity Road
 San Diego, CA 92126
 (619) 566-1892

Circle 112 on Reader Service Card

EZ-WRITER™ (E)EPROM MULTIPROGRAMMER®

Best Portable (E)EPROM Programmer Money Can Buy.

Models from **\$495.**

★ 100% USA Made



- Stand-alone
- Remote Control
- 40-pin Micro Option
- All models with 40 char. LCD
- GANG/SET (E)EPROM Option
- RAM expandable to 16 Megabit
- Model KF, with Parallel Port for fast Up/Download
- Universal (E)EPROM Support including 40-Pin Devices
- Model K3/C3, easy 3 key Operation
- Data I/O* Compatibility features

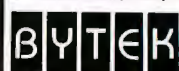

1-800-523-1565

In Florida (407) 994-3520

Fax: (407) 994-3615

CA (408) 437-2414

* Data I/O is a registered trademark of DATA I/O Corporation.

Circle 44 on Reader Service Card



PS/2 model 30/286	1895
PS/2 model 50/30 meg	2395
PS/2 model 70/60 meg	3695
PS/2 model 80/40 meg	4395
PS/2 model 70/120 meg	5595
PS/2 model 80/115 meg	Call

Call for other models



386 S 40 meg	Call Call
386 20E - 40 meg	4195
286E 40 meg	2275
386 110 meg/25 MHz	7295
386 60 meg/25 MHz	5895
Portable III 40 meg/12 MHz	3995

CARD & MONITOR EXTRA
Call for other models



Mac IICX/80 Meg, 40 Meg RAM	5095
Mac-II/40 Meg	4095
Mac-SE 30/40 Meg	3595
Call for 60 and 100 Meg	
Lazer NT	3495
Lazer NTX	4795

LOW PRICE LEADER

SINCE 1983

LAP-TOP

Compaq SLT 286-20/40	3795/Call
Toshiba T1000	659
T1000SE	Toshiba Call
T1200HB	Sale! Call
T1600-40 Meg	Call
T1000 XE/10 MB	Call
T3200-40 Meg/SX40	Call
T5100-40/100	Call
T5200-40/100	Call
T3100SX	Call
T1200 XE/20 MB	Call
Zenith 286-20/40 Meg	Call
Mitsubishi 286-20/40	1795/2195

DISKS

DYSAN 5 1/4 HD / 3 1/2 HD	13/26
MAXELL 5 1/4 HD / 3 1/2 HD	12/25
Min. 10 Boxes Order	



Step 286 - 12 & 16 MHz & 20 MHz
1 Meg RAM
Set up utility in ROM
S/P, C/C
Enhanced keyboard
1.2 MB floppy
DOS/BASIC

Call! for your configuration



Step 386-20 MHz & 16 MHz & 25 MHz & 33 MHz
Up to 256K cache of very high speed RAM
2 Meg RAM, expandable to 16 Meg
S/P, C/C
Enhanced keyboard
1.2 MB floppy
DOS/BASIC

Call!

Everex 386-33 Special of the Month



AST 486	Call
AST 286 model 70	1249
AST 386 model 300c	2695
AST 386 40 Meg	3095
AST 386SX	Call

CARD & MONITOR EXTRA
CALL FOR OTHER MODELS

WE STOCK

CITIZEN
OKIDATA
EVEREX
GOLD STAR

TOSHIBA
NEC
WYSE
HITACHI

PRINCETON GRAPHICS
SONY
ACER
HOUSTON INSTRUMENTS

AMDEK
HAYES
SAMSUNG
CALCOMP

PC MOUSE
MICROSOFT MICE
LOGITECH
MITSUBISHI

IRWIN & ARCHIVE
TAPE BACK
TAXAN
MAGNOVOX

BOARDS

Paradise VGA+	219
Vega VRAM	409
ATI VGA Wonder	259
Everex EGA	149
Tatung 16 bit	239

SOFTWARE SPECIALS

dBase IV	455
Wordperfect 5.1	260
Aldus Pagemaker	445*
Ventura Publisher	495
Clipper	435
WordStar 5.5	150
EasyExtra	40



NOVELL
Authorized Dealer

Intel Coprocessors

8087-3	105
8087-2	145
80287-8	225
80287-10	249
80387-16	395
80387-20	425
80387-25	495
80387-33	599

PRINTERS

EPSON

LX-810/LQ-510	199/339
LQ-850/1050	545/749
FX-850/1050	359/479

OKIDATA

320/321	359/490
390/391	490/649

TOSHIBA

321-SL/341-SL	399/595
351-SX 350 CPS	929

PANASONIC

1524/1624	Call
1124	319

Call for others

LASER PRINTERS

HP Laser II	1595
HP Laser 2P	995
HP Laser III	1695
Panasonic 4450	1395
Brother HL-8-E	1895
Nec LC 890	3195
Toshiba Laser 6	1095

MODEMS

Everex 1200 Int	79
Everex 2400 Int	149
Hayes 2400 B	299
More in Stock	Call

MONITORS

Nec Multisync IIA	499
Nec Multisync 3D	599
Magnavox EGA	339
Nec Multisync 5D	2350
Samsung EGA	359
Sony 1302	619

PACIFIC DATA PRODUCTS

P. Page II	459
P. Page IIP	365
P. 1-2-4 Mem II	159
P. One Meg IIP	180
P. 25 in One	260
P. Headlines	245

ALL QUOTED PRICES ARE CASH PRICES ONLY.
Visa and MasterCard 3% higher, American Express 5% higher

EXPORTS Available

COMPUTERLANE

HOURS:
M-F 9-6
S 10-6

1-800-526-3482 (Outside CA)
(818) 884-8644 (In CA)
(818) 884-8253 (FAX)

22107 ROSCOE BLVD.
CANOGA PARK
1/2 BLOCK W. OF TOPANGA
CA 91304

CORPORATE ACCOUNTS WELCOME
CALL FOR VOLUME DISCOUNTS
CONSULTANTS CALL FOR PRICING

Prices subject to change without notice
* Quantities are limited

Compaq is a Registered Trademark of Compaq
IBM is a Registered Trademark of International Business Machines

UNICORN YOUR I.C. SOURCE

COLLIMATOR PEN (INFRA-RED)

A low power collimator pen containing a MOVPE grown gain guided GaAlAs laser. This collimator pen delivers a maximum CW output power of 2.5 mW at 25°.

These collimated laser sources are designed for industrial applications such as data retrieval, telemetry, alignment, etc.

The non-hermetic stainless steel encapsulation of the pen is specifically designed for easy alignment in an optical read or write system, and consists of a lens and a laser device. The lens system collimates the diverging laser light. The wavefront quality is diffraction limited.

The housing is circular and precision manufactured with a diameter of 11.0 mm and an accuracy between + and - 11µm.

LIST PRICE: ~~\$180.00~~ OUR PRICE: **\$39.99**

• QUALITY COMPONENTS...LOW PRICES SINCE 1983 •



LASER DIODE (INFRA-RED)

Designed for general industrial low power applications such as reading optical discs, optical memories, barcode scanners, security systems, alignment, etc.

The gain guided laser is constructed on an n-type gallium arsenide substrate with a Metal Organic Vapor Phase Epitaxial process (MOVPE).

The device is mounted in a hermetic SOT148D encapsulation, (diameter 9.0 mm)

The SB1053 is standard equipped with a monitor diode, isolated from the case and optically coupled to the rear-emitting facet of the laser. This fast-responding monitor diode can be used as a sensor to control the laser optical output level.

LIST PRICE: ~~\$38.00~~ OUR PRICE: **\$9.99**

• WE CARRY A FULL LINE OF COMPONENTS! •

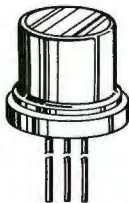

EPROMS

STOCK#	PINS	DESCRIPTION	1-24	25-49	100-
1102	24	256 x 4 1µs	3.80	6.79	3.41
2708	24	1024 x 8 450ns	6.49	8.17	5.55
2758	24	1024 x 8 450ns	3.99	3.79	3.41
2716	24	6548 x 8 450ns (25v)	2.59	3.13	2.82
2716-1	24	2048 x 8 350ns (25v)	3.79	3.69	3.24
TMS2716	24	2048 x 8 450ns	6.29	5.98	5.38
2717C	24	2048 x 8 450ns (25v-CMOS)	3.99	3.79	3.41
2732A	24	4096 x 8 450ns (25v)	3.79	3.69	3.24
2732A-2	24	4096 x 8 200ns (21v)	3.79	3.60	3.24
2732A	24	4096 x 8 250ns (21v)	3.69	3.51	3.16
2732A-4	24	4096 x 8 450ns (21v)	3.19	3.03	2.73
TMS2532	24	4096 x 8 450ns (25v)	5.79	5.50	4.95
TMS2532	24	4096 x 8 450ns (25v)	1.99	1.89	1.70
2732C	24	4096 x 8 450ns (25v-CMOS)	4.19	3.98	3.58
2732C-2	28	8192 x 8 200ns (21v)	3.99	3.79	3.41
2764	28	8192 x 8 250ns (21v)	3.79	3.60	3.24
2764A-20	28	8192 x 8 200ns (12.5v)	3.99	3.79	3.41
2764A	28	8192 x 8 250ns (12.5v)	3.29	3.13	2.82
TMS2564	28	8192 x 8 250ns (25v)	6.79	6.45	5.81
2764A	28	8192 x 8 250ns (21v-CMOS)	4.19	3.98	3.58
27129-20	28	16,384 x 8 200ns (21v)	5.79	5.50	4.95
27129	28	16,384 x 8 250ns (21v)	5.09	4.94	4.35
27129A	28	16,384 x 8 250ns (12.5v)	5.79	5.50	4.95
27129B	28	16,384 x 8 250ns (21v)	5.79	5.50	4.95
27259-20	28	32,768 x 8 200ns (12.5v)	5.29	5.03	4.53
27256	28	32,768 x 8 250ns (12.5v)	4.79	4.55	4.09
27256B	28	32,768 x 8 250ns (12.5v-CMOS)	5.29	5.03	4.53
27512-20	28	65,536 x 8 200ns (12.5v)	7.49	7.12	6.41
27512	28	65,536 x 8 250ns (12.5v)	6.59	6.34	5.68
27512C	28	65,536 x 8 250ns (12.5v-CMOS)	6.99	6.64	5.98
27C1024	32	131,072 x 8 200ns (12.5v-CMOS)	17.99	17.09	15.38
68764	24	8192 x 8 450ns	13.99	13.29	11.96
68766	24	8192 x 8 450ns	14.99	14.24	12.82

CALL FOR A FREE CATALOG! •



10010 Canoga Ave., Unit B-8 • Chatsworth, CA 91311

ORDER BY PHONE! OUTSIDE CALIFORNIA: (800) 824-3432
IN CALIFORNIA: (818) 341-8833
ORDER BY FAX: (818) 998-7975

\$120 to repair a hard disk failure!

That same \$120 could have paid for breakdown insurance on a basic computer system for an entire year. Insurance against hard disk failures and any other losses. Now **SAFWARE FIX:IT** provides insurance for mechanical breakdown, (wear and tear) as well as external losses (theft, fire, power surges, natural disasters and more). All in a single policy, for as little as \$100. per year. Call free for full information.



1-800-822-2345

Local 1-614-262-0708 Fax 614-262-1714



SAFWARE, The Insurance Agency Inc.
2929 N. High Street
P.O. Box 02211
Columbus, OH 43202

Not Available in All States

Circle 232 on Reader Service Card

IMPORTANT NEWS FOR PROFESSIONAL PCB-DESIGNERS

ULTIBOARD V4.1: now all features in all models!

Advanced features, i.e. Real-time Design Rule Check, real time reconnect, force vectors and histograms, Reroute while move and trace shoving, Forward- & backannotation to Schematic Packages (incl. new Ulticap system). All angle traces, arcs & circles, full polygon support with trace ploughing, power- & groundplanes with automatic thermal relief.

Prices vary with design capacity, from a low-cost Entry Level DOS System up to a 32-bit high-end System.

ULTIMATE USA/Canada (616) 674-1100 UK/Ireland (074) 81000
Germany (021) 19328 Aust. Ready (61) 219 4420

ULTIBOARD PCB CAD SYSTEM CIRCLE

Circle 281 on Reader Service Card

Safedisk™ HA! HA! HA!

POLY FLOPPY DISK CONDOM

Both you and your computer will be more at ease knowing that there is protection against worms, bombs, trojan horses, CTDs, etc.

WHAT THEY SAY...
"Early leader in 1990s..."
PC MAGAZINE

"Dr. Safedisk prescribes computer condoms... Computers should practice safe-interfacing."

Associated Press
Atlantic Tech
The biggest laugh at COMDEX/FALL89

ORDER NOW!
\$398 ea

Discounts for quantity imprinting available

VISA-MC-COD
Phone 1-800-274-5480 FAX 402-721-5778
Tekservices, Inc. West Hwy 30
Fremont, NE 68025

Circle 269 on Reader Service Card

ICs PROMPT DELIVERY!!!

SAME DAY SHIPPING (USUALLY)
QUANTITY ONE PRICES SHOWN FOR MAR. 25, 1990

OUTSIDE OKLAHOMA: NO SALES TAX

DYNAMIC RAM

1MB COMP DeskPro 386/20	\$295.00
SIMM AST Prem386/33Mhz	225.00
SIMM 1Mx9 80 ns	95.00
SIMM 256Kx9 100 ns	38.00
1Mbit 1Mx1 80 ns	9.25
41256 256Kx1 60 ns	4.50
41256 256Kx1 80 ns	4.15
41256 256Kx1 100 ns	3.50
41256 256Kx1 120 ns	2.50
4464 64Kx4 100 ns	3.50
41264* 64Kx4 100 ns	7.50

EPROM

27C1000 128Kx8	200 ns	\$18.00
27512 64Kx8	200 ns	7.80
27256 32Kx8	150 ns	6.50
27128 16Kx8	250 ns	3.75

STATIC RAM

62256P-10 32Kx8	100 ns	\$9.50
6264P-12 8Kx8	120 ns	4.50
6116AP-12 2Kx8	120 ns	4.25

OPEN 6 DAYS, 7:30 AM-10 PM: SHIP VIA FED-EX ON SAT.

SAT DELIVERY INCLUDED ON FED-EX ORDERS
RECEIVED BY: 8:25 AM
FR: 8:15 AM

MasterCard/VISA or UPS CASH COD
MICROPROCESSORS UNLIMITED, INC.
24,000 S. Peoria Ave., (918) 267-4961
BEGGS, OK. 74421
No minimum order. Please note: prices subject to change!
Shipping, insurance extra, up to \$1 for packing materials.

Circle 163 on Reader Service Card

Genuine Dyan Disk

100% Error Free

NEW SALE

5.25" DSDD	62¢ ea.
5.25" DSHD	\$1.09 ea.
3.5" DSDD	88¢ ea.
3.5" DSHD	\$1.93 ea.

Toll Free: 1-800-258-0028

Free Catalog. Complete Line of quality supplies for your computer.
Foreign Inquiries Invited. Minimum Order \$25.00.
S&H: Continental USA, \$4.00/100 Disks. MI. residents add 4% tax. COD: add \$5.50 payment with cash. Prices subject to change.

Precision Data Products™
P.O. Box 8367, Grand Rapids, MI 49518
313-645-4980 • 616-452-3457
FAX: 616-452-4914

Circle 200 on Reader Service Card

Q-TEK

PH: 818-407-0303 FX: 818-407-0262

SIMMS/SIPPS

1x9-70	\$83	256x9-80	\$25
1x9-80	\$81	1x8-80	\$80
1x9-100	\$79	IBM PS2	CALL

DRAMS

41256-70	\$3.25	1MB-70	\$8.30
41256-80	\$3.00	1MB-80	\$7.95
41256-100	\$2.75	4164-100	\$2.00
44256-120	\$2.30	4464-80	\$3.25
44256-80	\$9.35	4464-100	\$3.00

CPU/COPROS.

80386-20	\$450	80387-16	\$325
80386-25	\$550	80387-20	\$345
80287-10	\$205	80387-25	\$440

VGA CARD 1024x768 HI RES WITH 256K EXP TO 512K 16BIT.....\$99

CALL FOR VOLUME & LATEST PRICING

Circle 225 on Reader Service Card

We Can Make Your Computer Do Things You Just Wouldn't Believe

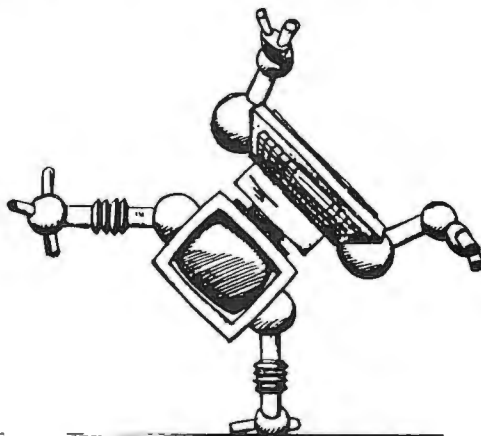

Transform any personal computer from an ordinary data processing unit into a powerful resource for industry, academia, medicine, or even home. With our A-Bus system, your PC can sense and control the world around it.

A combination of the latest developments in data acquisition technology and a unique, state-of-the-art modular design allows your PC to perform hundreds of func-

tions simultaneously - from simple instrument switching to sophisticated motion control.

The possibilities are virtually endless, but since your budget is not, A-Bus modules are sensibly priced and cost a fraction of what you might expect to pay.

Any PC. Any project. Any budget.

Why not discover what we can do for you? All it takes is a phone call.

Dial 1-(800) 221-0916 for our free catalog.*

A·Bus™

New Products

Latched Digital Input: Eight optoisolated inputs. This board will read inputs and hold them for the computer to read. Catches inputs which might be missed if the computer is "otherwise occupied". Use as a 1's or 0's catcher or for debounced switch inputs. **LI-157: \$85**

MicroChannel Adapter: Adapts the bus of a PS/2 MicroChannel computer to the A-Bus. Controls up to 25 A-Bus application cards. **AR-170: \$93**

32 Channel Multiplexer: Switches up to 32 channels to a single common. Will operate as 16 channel differential multiplexer. **MX-155: \$83**

The A-Bus works with: IBM PC/XT/AT & compatibles; Commodore; Apple; TRS-80. Macintosh and most other computers are supported by our serial adapter.

Popular A-Bus Boards

High speed A/D converter: 8 analog inputs. 0-5V with 12bit resolution. 0-100V range possible. 100,000 conversions/second. **FA-154: \$179**

Single Board Computer: A-Bus compatible 11 MHz CPU board with 8k RAM, 16k ROM. Programmable in BASIC. Optional battery backup and 64k RAM upgrade available. **SP-127: \$189**

12 Bit A to D: Analog to digital converter. Input range -4V to +4V, expandable to 100V. On-board amplifier. Resolution 1mV. Conversion time 130ms. 1 channel (expandable). **AN-146: \$153**

Relay Card: 8 individually controlled industrial relays each with status LED's (3A at 120VAC contacts, SPST). **RE-140: \$142**

D/A converter: 4 Channel 8 Bit D/A converter with output amplifiers and separate adjustable references. **DA-147: \$149**

24 line TTL I/O: Connect 24 input or output signals (TTL 0/5V levels or switches). Variety of modes. **DG-148: \$72**

Digital Input: 8 optically isolated inputs. Input can be 5 to 100V voltage levels or switch closures. **IN-141: \$65**

Digital Output Driver: 8 outputs: 250mA at 12V. Drive relays, solenoids, stepper motors, lamps, etc. **ST-143: \$78**

Counter Timer: Three 16 bit counters/timers. Use separately or cascade for long (48bit) counts. **CT-150: \$132**

Smart Quad Stepper Controller: On board microprocessor controls four motors simultaneously. Uses simple English commands like "MOVE ARM 10.2 (INCHES) LEFT". **SC-149: \$299**

Foreign A-Bus Distributors

UK: Pinna Electronics Ltd.
522 APL Centre, Stevenston Industrial Estate, Stevenston, Ayrshire KA20 3LR
Tel: (0294) 605296 Fax: (0294) 605296

Asia: Batam Development Agency Private Ltd. #02-03, Block 12 Woking Road, Wessex Estate, Singapore 0513
Tel: 473-4518 Fax: 479-6496

Scandinavia: A/S Con-Trade Postbox 105, N-4070 Randabergvn, Norway
Tel: (04) 41 83 51 Fax: (04) 41 94 72

*Within CT or outside USA, call (203) 656-1806 or Fax (203) 656-0756



ALPHA Products

242-B West Avenue, Darien, CT 06820

THE SILVER STATE \$1,000,000 LIQUIDATION SALE

MEMORIES...

COMPAQ

Description	Equiv. Compaq Part #	For Model #	Your Low Price
1MB Add-on Module	113131-001	386/20/25/20e/286E	249 ⁰⁰
1MB Add-on Module	113646-001	Deskpro 386S	249 ⁰⁰
4MB Add-on Module	113132-001	386/20/25/20e/286E	549 ⁰⁰
4MB Add-on Module	112534-001	Deskpro 386S	549 ⁰⁰
1MB Memory Exp. Bd	113644-001	Deskpro 386/20e	469 ⁰⁰
1MB Memory Exp. Bd	113643-001	Deskpro 386S	469 ⁰⁰
4MB Memory Exp. Bd	113645-001	Deskpro 386/20e	1149 ⁰⁰
4MB Memory Exp. Bd	113634-001	Deskpro 386S	1149 ⁰⁰
1MB Memory Exp. Bd	117428-001	286E	429 ⁰⁰
4MB Memory Exp. Bd	117429-001	286E	169 ⁰⁰
1MB Upgrade Bd	110235-001	SLT286	469 ⁰⁰
4MB Upgrade Bd	108070-001	386/16	1299 ⁰⁰

HEWLETT PACKARD JET II, IID, IIP & III

1Meg	199 ⁰⁰	2Meg	239 ⁰⁰	4Meg	429 ⁰⁰
HP IIP	1049 ⁰⁰	HP LASER JET II	1699 ⁰⁰	HP III	1799 ⁰⁰

EVEREX

RAM 3000 DELUXE Up to 3 Meg. Selectable memory addresses. Expanded Memory Specifications (EMS) 4.0 OS/2. Can be used to back up base memory up to 640K and the rest as either Expanded or Extended or both. Uses 256K D-RAM. **9400**

RAM 10000 Up to 10 MB capacity supports base, extended or expanded memory in any combination. Compatible with Lotus/Microsoft EMS-4.0. Operates with no additional wait state. Uses 1 MB D-RAM. **16900**

MINI-MAGIC (EV138) Up to 576K. For PC. Uses 256K & 64K **4900**

SIPP/SIMM MODULES

Description	150NS	120NS	100NS	80NS	60NS
64 x 9 IBM	19 ⁰⁰	23 ⁰⁰	34 ⁰⁰	39 ⁰⁰	—
256 x 8 Apple	19 ⁰⁰	24 ⁰⁰	29 ⁰⁰	39 ⁰⁰	—
256 x 9 IBM	14 ⁰⁰	19 ⁰⁰	29 ⁰⁰	39 ⁰⁰	59 ⁰⁰
1Meg x 8 Apple	—	85 ⁰⁰	95 ⁰⁰	—	—
1Meg x 9 IBM	—	95 ⁰⁰	104 ⁰⁰	139 ⁰⁰	—
4Meg x 9 IBM	—	—	799 ⁰⁰	899 ⁰⁰	—

INTEL COPROCESSORS

Description	8 Bit	16 Bit
8087	5MHz or less	88 ⁰⁰
8087-2	8MHz	119 ⁰⁰
8087-1	10MHz or less	169 ⁰⁰
		80387-25 25MHz
		80387-33 33MHz
80287	6MHz	129 ⁰⁰
80287-8	8MHz	189 ⁰⁰
80287-10	10MHz	219 ⁰⁰
80C287-12 Laptop	—	289 ⁰⁰

BOCA

BOCORAM 30 Expanded memory for IBM PS2 models, 25, 30. Uses 256K RAM chips and up to 2 Meg of expanded memory. **15900**

BOCORAM 50Z 2MB, 0 wait state expanded or extended memory for IBM PS2 Models: 50, 50Z, 60 uses 1MB, D-RAM. **15900**

BOCORAM 50/60 Up to 4MB for model 50-60. 0 wait state extended, expanded and base memory. Uses 1MB D-RAM. **15900**

BOCORAMAT PLUS Expanded or extended memory for the IBM AT Uses 120NS 1 Meg RAM chips. OK up to 8 Meg **12900**

IBM PS2 (BOARDS & MODULES)

Description	Equiv. IBMPS2 Part #	For Model #	Your Low Price
512K Upgrade	30F 5348	30/286	99 ⁰⁰
2MB Upgrade	30F 5348	30/286	349 ⁰⁰
1MB Module	6450603	70-E61 & 121	169 ⁰⁰
2MB Module	6450604	70-E61 & 121	299 ⁰⁰
2MB Mem. Board	6450608	70-A21	319 ⁰⁰
1MB Mem. Board	6450375	80-041	369 ⁰⁰
2MB Mem. Board	6450379	80-111 & 311	569 ⁰⁰
2MB Exp. 8MB	6450605	70/80	1249 ⁰⁰

RAM CHIPS

Description	150NS	120NS	100NS	80NS	70NS
64 x 1	14 ⁰⁰	23 ⁰⁰	28 ⁰⁰	—	—
64 x 4	34 ⁰⁰	39 ⁰⁰	44 ⁰⁰	59 ⁰⁰	—
256 x 1	—	114 ⁰⁰	124 ⁰⁰	139 ⁰⁰	144 ⁰⁰
256 x 4	—	94 ⁰⁰	94 ⁰⁰	—	—
1 Meg x 1	—	—	—	—	—

ORCHID

RAMQUEST II Memory card for PS/2 models 50 & 60 • Comes with 1 Meg of Ram expandable to 2 Megs (uses 256K's) • EMS 4.0 compatible & OS/2 • Ram disks, disk caching & print spooling software included. List price was 795⁰⁰ **Your Price 149⁰⁰**

THE REAL THING ORIGINAL BOARDS

• 512K memory expansion board for IBM AT • Model 6450203 IBM List price 395⁰⁰ **Your Price 69⁰⁰**

• 512K expandable to 2 Megs for IBM AT • Model 6450343 List price 495⁰⁰ **Your Price 89⁰⁰**

SYSTEMS

CAT 386-20MHZ BASE SYSTEM

- 101 Key Keyboard
- 200 Watt/AT Case
- 1.2 Meg Floppy Drive
- 1 Meg of Memory
- Parallel, Serial & Clock

\$1299⁰⁰

CAT 286-10MHZ AT BASE SYSTEM

- 512K Exp. to 1 MEG
- 200 Watt Power Supply
- AT Style Keyboard
- Western Digital Controller
- 1.2 Meg Floppy

\$599⁰⁰

CAT 386SX BASE SYSTEM

849⁰⁰

CAT 10MHZ XT BASE SYSTEM

- 256K (Opt. 640K)
- 150 Watt Power Supply
- AT Style Keyboard & Case
- 8087 Socket • 360K Floppy

\$349⁰⁰

HIGH SPEED SCANNER



by Princeton Graphics
Ready to go for IBM - Type Machine
Desktop L5300 Scanner
List Price: 1095⁰⁰ **Your Price: 399⁰⁰**

STANDARD FEATURES

300 DPI - Allows for the creation of high resolution graphics/text.
Automatic Sheet Feeder - Efficient document handling.
Image Input - Sheet or card (up to 5 sheets can be set with the built-in Automatic Document Feeder)
Scanning Speed - 12 seconds/page (at 300 dot/inch) 6 seconds/page (at 150 dot/inch)
Gray Scale - 32 shades either pattern or 2 shades.

OPTIONS

PC Paint by Z-Soft 1.65 79⁰⁰ OCR Software 199⁰⁰
Super Fax by Calclus 249⁰⁰

LETTER QUALITY PRINTER

By C. Itoh
DAILYWHEEL PRINTER MANUFACTURED
Why pay \$1149 for a C.Itoh

STARWRITER™ F-10
When our 40 cps letter quality daisywheel printer from the same manufacturer is only **\$399⁰⁰ ea.**

OPTIONS

• 6 ft. Serial Cable \$ 19⁰⁰
• Bidirectional Tractor 99⁰⁰
• Serial to Parallel Converter 99⁰⁰

Seagate HARD DRIVES

	AT KIT	XT KIT
ST125-0	20mb 40msec 3.5" \$249	\$299
ST125-1	20mb 28msec 3.5" \$269	\$319
ST130-0	30mb 40msec 3.5" \$289	\$339
ST130-1	30mb 28msec 3.5" \$309	\$359
ST225	20mb 65msec \$199	\$249
ST238R (RL)	30mb 65msec \$219	\$279
ST251-1	42mb 28msec \$339	\$389
ST227R-1 (RL)	62mb 28msec \$379	\$429
ST4096	80mb 28msec \$579	\$629
ST4144 (RL)	120mb 28msec \$649	\$699

XT kits include cables, software (over 32MB) controller
AT kits include cables, rails, software (over 32MB)

EVEREX TAPE BACKUPS

A 40MB Mini Cartridge, 3.6MB/min. AT (DC 2000) 299⁰⁰
B 60MB Streaming Cassette, 5MB/min. w/cont. (CT600) 649⁰⁰
C 60MB Streaming 600A, 5MB/min. w/cont. (DC600) 649⁰⁰
T 125MB Streaming Cassette, 5MB/min. w/cont. 1119⁰⁰
Y DC2000 19⁰⁰ External Add 195⁰⁰ DC600 24⁰⁰

POWER SUPPLIES

150 WATT
XT Compatible • UL Approved • 110/220V Input 4 Connector 49⁰⁰
200 WATT FOR 286/386
AT Compatible • UL Approved • 110/220V Input 4 Connector 69⁰⁰

WESTERN DIGITAL

WX1 27X	8 bit	MFM	Hard Only	\$ 49
	8 bit	RL	Hard Only	\$ 59
MM1	16 bit	MFM	Hard Only	\$ 99
MM2	16 bit	MFM	Hard/Floppy	\$109
SR1 16 bit	16 bit	RL	Hard Only	\$119
		Everex 16 Bit MFM Hard/Floppy,		
		1 • 1 Interleave		\$ 4
		Cable Set for Hard Drive		\$ 5
		XIFDC for 2-360K floppy		14 ⁰⁰
		XT-FDC high density, 1.2 or 1.44		59 ⁰⁰

60 MEG TAPE BACKUP

• 5MB per minute
• Wangles: 5095E/24 drive
• Wangles: 8 bit w/50 controller
• Software • Menu driven
• DC600 cartridge • Easy installation
List 999⁰⁰ **Your Price 499⁰⁰**

FLAT BED IMAGE SCANNER IX-12F

• 300 DPI • 16 Secs per page • 32 Level Gray Scale
• 6 Mo. Warranty • Ready to go Interface card and cable included
List \$1595 **Your Price 799⁰⁰**

OPTIONS: Automatic Document Feed 299⁰⁰
OCR 199⁰⁰ PC Paint 79⁰⁰



EVEREX VIDEO CARDS

EGA EV659, 640 x 350, Auto Switch 99⁰⁰
VGA Viewpoint 16 Bit 256 Exp 512K 179⁰⁰
NCC VIDEO CARDS...
MonoGraphics (Hercules Compatible) with Par. Port 29⁰⁰
Color Graphics (Hercules Compatible) with Par. Port 49⁰⁰
Mono Card Text Only 99⁰⁰
Paradise Mono EGA 640 x 350 89⁰⁰
STB color/mono/clock card 369⁰⁰

MODEMS

2400 BAUD INTERNAL MODEM ZOOM 12HZ
• Fully Hayes Compatible • Addressable COM 1,2,3,4 • Compatible with IBM PC, XT, AT and Compatibles • Full Duplex Operation with Software • Auto Dial/Auto Answer List 199⁰⁰ **Your Price 89⁰⁰** Each
2400 BAUD EXTERNAL MODEM List 299⁰⁰ **Your Price 189⁰⁰**

EVEREX MODEMS

EV-923 EverCom 12 300/1200 bps Bitcom Software 69⁰⁰
EV-941 EverCom 24 2400 Baud Int. Bitcom Software 139⁰⁰
EV-945 External 2400 Baud 199⁰⁰
EV-942 2400 PS2 199⁰⁰ Level 5 MNP Add 39⁰⁰

FLOPPY DRIVES

360K 1/2 Ht. MITSUBISHI 59⁰⁰
1.2 Meg 5 1/4 79⁰⁰
720K 3 1/2" Drive w/5 1/4" mounting 69⁰⁰
1.44 Meg 3 1/2" Drive w/5 1/4" mounting 89⁰⁰
360K Tandon TM100-2 Full Ht (The original IBM) 89⁰⁰
Extrai Case w/Power Supply 2, 1/2 Hts of 1 Full 99⁰⁰
We also carry Sony, Teac & others. Please Call

MACINTOSH PRODUCT LIQUIDATION

MICRO SOFT FILE 2.0
Data base with forms & reports List Price 195⁰⁰ **Your Price 79⁰⁰**

TOTEM BERNOULLI BOX EXTERNAL
• Two 20 Meg removable drives • Uses 5 1/4 removable cartridges
• Use SCSI interface compatible with all MACS
List 2299⁰⁰ **Your Price** 1099⁰⁰

80 MB HARD DRIVE KIT BY EVEREX
• 80 MB for MAC II & SE • EMAC 800 • All installation manuals, cables & software included **Your Price 1399⁰⁰** **Your Price 799⁰⁰**

MORE LIQUIDATIONS

Description	List Price	Your Price
AST Advantage 128K PAR/SER	399 ⁰⁰	99 ⁰⁰
Prim 130AT, 130MB, 19 Mil sec	2325 ⁰⁰	999 ⁰⁰
US Robotics 2400 Internal for PS2	356 ⁰⁰	149 ⁰⁰
MS Dos 3.1 w/UG Basic	99 ⁰⁰	29 ⁰⁰
Nec cut sheet feeder		418 ⁰⁰
2000/3500 series	109 ⁰⁰	99 ⁰⁰
Nec cut sheet feeder		109 ⁰⁰
Guide 2000/3500 series	142 ⁰⁰	29 ⁰⁰
Lotus 1 2 3 2.01	399 ⁰⁰	199 ⁰⁰
Lotus Metro	85 ⁰⁰	29 ⁰⁰
Wordstar Pro 5.0	399 ⁰⁰	149 ⁰⁰



Formerly Mead Computer
1000 Nevada Hwy. • Unit 101
Boulder City, NV 89005

SHIPPING: (main 67) UPS

Baby 33 MHz 386 Motherboard

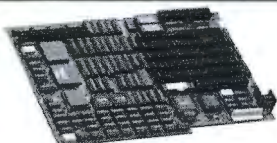

- Compaq compatible
- Intel 80386 33 MHz processor
- Optional 33 MHz co-processor
- Intel 82385 cache controller
- Up to 16 MB 32-bit memory
- Phoenix/AMI/Award BIOS
- 256K/512K EPROM
- Shadow RAM BIOS by software
- 8/11 MHz I/O speed
- On-board ports: 2 serial, 1 parallel

PROFESSIONAL
COMPUTER
SYSTEMS (408) 263-0222
550 Valley Way, Milpitas, CA 95035

Circle 204 on Reader Service Card

MODEL 9000 (E)(E)PROM/MPU PROGRAMMER

LIMITED TIME ONLY! **\$499**
Including Software

- FASTEST PROGRAMMER ON THE MARKET.
- QUICK AND INTELLIGENT PROGRAMMING ALGORITHMS.
- SUPPORTS THROUGH 4 MEGABITS.
- PROGRAMS LARGEST VARIETY OF CHIPS INCLUDING PROM REPLACEMENTS, EPROMS, EEPROMS & MPU'S.



Order Toll Free 1-800-282-GTEK (4835)

GTEK, INC.

DEVELOPMENT HARDWARE & SOFTWARE
P.O. Box 2310 • Bay St. Louis, MS 39521-2310
Fax: 1-601-467-0935
MS & Technical Support 1-601-467-8048

Circle 103 on Reader Service Card

SuperSound™

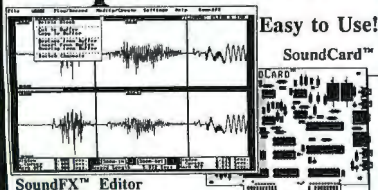

DISCOVER THE POWER OF SOUND in YOUR IBM-PC or PS/2 from \$19.95!

Best Digital Audio Software/Hardware.
30 Day Money-Back Guarantee if not Satisfied

- SuperSound - Stereo SoundFX™ Graphical Editor and SoundCard™ \$339
- SuperSound - Mono version software and hardware \$239
- SuperSound™ - Easy version special hardware/software for tech. app. \$469
- SoundFX™ - playback editor, waveform generator w/ SoundBytes™ \$49.95
- SoundFX™ playback printer port hardware module w/ SoundBytes™ \$19.95
- For Business: Training, Point-of-Sale Shows - Works with Grap, GBasic, C...
- For Engineering: AM/FM Function Gen., Clear Voice Alarms, Storage Scope...
- For Fun: Create Your Own Misc-like Boot-up Sounds, Alter Your Voice...
- Write or Call for FREE PRODUCT CATALOG of IBM-PC send products.
- OEM Developers: Send RFQs for Custom Digital Audio Software, Hardware or ICs. Analog/Digital VLSI Bipolar/CMOS Integrated Circuit Design / Production.

Tech:(408)-446-4521 by **Silicon Shack** FAX: (408)-374-4412
5120 Campbell Ave. #112, San Jose, CA 95130.

Orders only: 800-969-4411 VISA/MasterCard
* SuperSound, SoundFX, SoundFX+, SoundFX+, SoundFX+, and TurboSound are trademarks of Silicon Shack, Ltd. Other product names are trademarks of their manufacturers.

Circle 244 on Reader Service Card

IEEE 488 Easiest to use, GUARANTEED!

- Please see our ad p. 165.
- IBM PC, PS/2, Macintosh, HP, Sun, DEC
 - IEEE device drivers for DOS, UNIX, Lotus 1-2-3, VMS, XENIX & Macintosh
 - Menu or icon-driven acquisition software
 - IEEE analyzers, expanders, extenders, buffers
 - Analog I/O, digital I/O, RS-232, RS-422, SCSI, modem & Centronics converters to IEEE 488

Free Catalog & Demo Disks
(216) 439-4091

iotech

25971 Cannon Rd. • Cleveland, OH 44146

Circle 121 on Reader Service Card

DYNAMIC RAMS

SIMM	80 ns	CALL
1MBIT	100ns	\$ 9.25
514256	100ns	\$10.25
41464	120ns	\$ 3.95
41256	100ns	\$ 3.50
✓ 41256	120ns	\$ 3.00
✓ 51258	80ns	\$ 4.50
✓ 4164	120ns	\$ 2.35

* For high-speed, Zip, Ploc, Simm... Please Call!

MATH COPROCESSORS	E PROMS
80387-33 33MHz \$550.00	27C101 250ns \$ 17.00
80387-25 25MHz \$445.00	27C512 200ns \$ 9.75
80387-20 20MHz \$355.00	27512 250ns \$ 7.75
80387-16 16MHz \$305.00	27C256 250ns \$ 5.25
80387SX 16MHz CALL 1	27256 250ns \$ 4.25
80C287A 12MHz \$265.00	27128A 250ns \$ 4.00
80287-10 10MHz \$208.00	27C84A 200ns \$ 4.25
80287-8 8MHz \$185.00	2764 250ns \$ 3.50
8087-1 10MHz \$160.00	■ CPU
8087-2 8MHz \$125.00	V-30 8MHz \$ 12.75
	V-20 8/10MHz \$8.5/15

I.C. EXPRESS

15140 Valley Blvd. City of Industry, CA 91744
Customer service: (818) 333-5880 FAX: (818) 369-1236
ORDER: (800) 877-8188 (Mon-Fri, 8-5 PST)
CALL FOR CURRENT PRICES & VOLUME DISCOUNTS.
Price shown for cash. MasterCard/VISA add 3%. Prices are subject to change.
Minimum order \$10.00. Shipping & Handling: UPS Ground \$8.00. Add \$7.00 (1 lbs.)
ALL MERCHANTS ARE 100% GUARANTEED WITH PROMPT DELIVERY.

Circle 118 on Reader Service Card

TurboSound™

DEVELOPER'S KIT
SOFTWARE DEVELOPERS:
ADD VALUE to YOUR PC APPLICATIONS with REAL VOICES, SOUNDS - but with NO ADDED USER HARDWARE!!!

Digital Audio Authoring Workstation
Software / Hardware Kit for PC *\$1,280

- SoundFX™ - III - Professional GUI Sound Editor for easy sound integration.
- Create AM Radio Quality Sound - Clear, rich voices and polyphonic music.
- Use Any Language for Voice Messages - Clear phonemes and fricatives!
- Use for Floppy Voice Mail - send voice, sounds, sound effects by mail.
- Works with any IBM-PC or PS/2 - Correct pitch for any type or clock speed.
- Wide Range of Volume Control for PC's internal speaker by software only.
- Advanced Algorithms - Real-Time Sound File Compression / Decompression.
- You have Total Control over creative content - No outside services required.
- Add Sounds to Slide Shows - Animator, Grasp, Showpartner, Storyboard, etc.
- Breaks the 64 Kbyte Barrier - Sound files not restricted to a single segment.
- Royalty-Free - Any sounds you create or record are yours exclusively!
- Includes Sound Digitizing Card - Easy-to-use, plug-in hardware for IBM-PC.
- *Plus No-Nonsense TurboSound License. Fee starting at \$10 for 2,500 copies.

Tech:(408)-446-4521 by **Silicon Shack** FAX: (408)-374-4412
5120 Campbell Ave. #112, San Jose, CA 95130.

Circle 245 on Reader Service Card

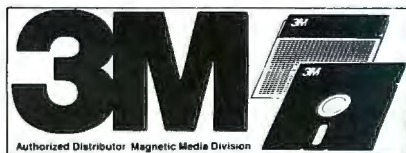

5 1/4 DD	5 1/4 HD
5 ⁹⁵ PER BOX	10 ⁹⁵ PER BOX
3 1/2 DS	3 1/2 HD
8 ⁹⁵ PER BOX	17 ⁹⁵ PER BOX



5 1/4 DS	3 1/2 1MB DOUBLE SIDE	5 1/4 HD
5 ⁶⁰ PER BOX	8 ⁵⁰	9 ⁴⁰ PER BOX
	3 1/2 2MB HIGH-DEN	
	17 ⁵⁰	

Canon LASER CARTRIDGES

SERIES I or II New LBP-4 CART.
79⁹⁵ ea. 61⁹⁵ ea.



HEWLETT PACKARD LASER CARTRIDGES

SERIES I or II LASERJET II PLUS
79⁹⁵ ea. 63⁹⁵ ea.



NORTHEAST 1-800-451-1849
PO BOX 10247, WILMINGTON, DE, 19880
SOUTHEAST 1-800-940-4600
PO BOX 4163, DEERFIELD BEACH, FL 33442
MIDWEST 1-800-654-4058
PO BOX 1674, BETHANY, OK, 73008
WEST 1-800-621-6221
PO BOX 12396, LAS VEGAS, NV, 89112
Minimum Order \$20.00 NO SURCHARGE on VISA / MC
COD orders add \$3.00 UPS Surface shipping add \$4.00
per each 100 Disks (First Class US Mail delivery extra)
(Prices are subject to change without notice)
FAX (405) 495-4598

GraphicTM

"gives you all the C language routines you need to write an impressive scientific graphing program of your own. Highly recommended."*
- PC Magazine

Orbits correspond to J = constant contours

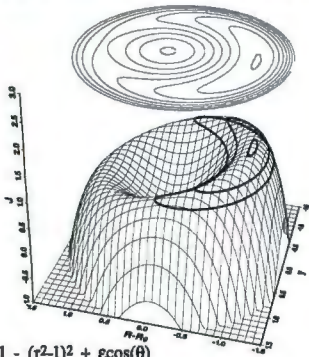

$$J = 1 - (r^2 - 1)^2 + \epsilon \cos(\theta)$$

IBM® PC (with source code) \$395
 Please circle 238 on Reader Service Card
Macintosh® (no source code) \$295
 Please circle 239 on Reader Service Card
 Licensed for personal use only

VTEK 4.3TM

DEC® VT100/102/52 & Tektronix® 4010/4014/4105 Terminal Emulator for IBM® PCs

"its ease of use, high resolution graphics, emulation, and price make it a more attractive purchase than the other products."*

- MINI-MICRO Systems \$195
 Please circle 240 on Reader Service Card
 *Full reprints on request

Scientific Endeavors
 508 North Kentucky Street
 Kingston, TN 37763 USA
 (615) 376-4146 FAX:(615) 376-1571

PCB and SCHEMATIC C.A.D.

EASY-PC

\$195

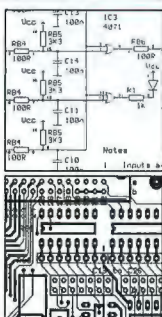

"Excellent - EASY-PC does many things that our other £3,000 package doesn't!"
"It's delightfully easy to use! A really useful product."
"EASY-PC really deserves its BRITISH DESIGN AWARD"
"Very, Very good package!"
"Elegantly simple...The best piece of software I've used!"

Already used in:
 206 Colleges, Universities etc.
 38 Govt. Agencies
 37 Telecom Depts.
 15 Broadcast Depts.
 And thousands of companies in 40 countries of the world.
 Dealer inquiries welcome:-

EASY-PC

EASY-PC

Write or phone for full details:-

Number One Systems Ltd. 1
 REF: BYTE, HARDING WAY, SOMERSHAM ROAD,
 ST. IVES, HUNTINGDON, CAMBS, U.K. PE17 4WR
 Telephone USA:- 011 44 480 61778 AMERICAN EXPRESS
 Intnl:- +44 480 61778 VISA
 UK :- 0480 61778 MASTERCARD (ACCESS) WELCOME.

Circle 180 on Reader Service Card

BLAST YOUR MESSAGE THRU!

VOICE MAIL • TELEMARKETING CALL PROCESSING

Let Powerline transform your PC/XT/AT/386 into a multi-line voice processing command center. Have your computer intelligently process your sales, inquiries and messages. Complete package.

Single Line (Big Mouth) . . . \$295.00
Multi-Line \$895.00
 (Developer/DEM packages available)
 VISA - MC - AMEX - CDD

Call: (415) 652-9600
 FAX: (415) 652-5311

TALKING TECHNOLOGY, INC. TTI
 4383 PIEDMONT AVE., OAKLAND, CA 94611

Circle 266 on Reader Service Card

FREE CATALOG

RS-232C INTERFACE & MONITORING EQUIPMENT CATALOG

WRITE OR CALL FOR YOUR FREE COMPREHENSIVE B & B ELECTRONICS CATALOG TODAY! Pages and pages of photographs and illustrated, descriptive text for B&B's complete line of RS-232C converters, RS-422 converters, current loop converters, adapters, break-out boxes, data switches, data splitters, short haul modems, surge protectors, and much, much more. Most products meet FCC Part 15J. Your RS-232 needs for quality, service and competitive prices will be more than met by B&B ELECTRONICS. Manufacturer to you, no middleman! Money-back guarantee! Same-day shipment! One-year warranty on products! Technical support is available.

Write For Your FREE Catalog Today!

B&B electronics
 MANUFACTURING COMPANY
 4002E Baker Road P.O. Box 1040 • Ottawa, IL 61350
 Phone: 815-434-0846

Circle 26 on Reader Service Card

How to Protect Your Computer



And Make It Last Longer

FREE money-making literature. What you need to know about UPS — uninterruptible power systems. How to get complete protection from power line problems. 350 VA to 15 KVA models from the world's largest manufacturer of single-phase UPS.

Best Power Technology, Inc.
 P.O. Box 280, Necedah, WI 54646

Toll-Free (800) 356-5794, ext. 3865
 (608) 565-7200, ext. 3865

Circle 33 on Reader Service Card

PROTECT YOURSELF

RESEARCH HAS REVEALED RADIATION FROM COMPUTER MONITORS MAY BE HAZARDOUS TO YOUR HEALTH.

NEW Patented Screen E.L.F.™
 Electronic Limiter of Field Radiation

- Reduces harmful effects of Electrostatic field radiation
- Revitalizes computer environment with healthy flow of negative ions
- Ion-rich air flow with out a fan
- Installs on any monitor
- Completely silent
- Virtually maintenance free
- One Year Warranty

ORDER TODAY BY PHONE:
Intro price \$79.95
 MC and VISA Accepted
 Plus \$4.00 shipping, CA residents add 6.25%.
 Send checks to ZENION IND., at address below.

ZENION IND., INC.
 5430 Commerce Blvd. Rohnert Park, CA 94928
 1-707-594-3663 or 1-800-477-5297

Circle 299 on Reader Service Card

Advertise your computer products through

BYTE BITS
 (2" x 3" ads)

For more information call Mark Stone at

603-924-6830

BYTE

One Phoenix Mill Lane
 Peterborough, NH 03458

Circle 43 on Reader Service Card



MOUNTAIN 4440 Internal	365.80
MOUNTAIN 4440 External	557.75
MOUNTAIN 150M Filesave	1398.39
MOUNTAIN 300 Meg External	2538.80
MOUNTAIN 2.2 Gigabyte	4453.30

IRWIN 145C 40MB Internal	\$339.94
IRWIN 2080 80MB Internal PS/2	442.70
IRWIN 445 AT 40MB External	472.27
IRWIN 745SP 40MB External	499.98
IRWIN 785SP 40MB External	567.05
IRWIN 485A 80MB External AT	538.64
IRWIN 6451E 250MB External	1077.86
IRWIN 787SP 120MB Internal	592.77

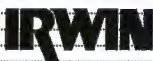

WHY PAY RETAIL?

CDW™ Sells For Less

AND SERVICES YOU BETTER

CDW's TOTAL SOLUTION

SAMSUNG S-3000
● 10 MHz ● 640K
SEAGATE 20MB Hard Drive w/Controller
SAMSUNG Amber Monitor
Monochrome Graphic Card
CDW® Price.....

PACKAGE #1

\$880.00

PACKARD BELL 686
● Enhanced Keyboard ● DOS 3.3
● 286 Microprocessor ● 640K
SEAGATE 40MB Hard Drive w/Controller
PACKARD BELL VGA Card
PACKARD BELL 8541 VGA Monitor
CDW® Price.....

PACKAGE #2

\$1395.00

HARDWARE, SOFTWARE & PERIPHERALS AT DISCOUNT PRICES

COMPUTERS

SAMSUNG

S-3000VE, 4.77/10 MHz	\$499.11
S-550 AT Comp., 8/12 MHz	885.64
S-550, 20 Meg	1198.80
SD700SX	1263.21
SAMSUNG PC Terminal/L285	835.60
S-630 - 286	693.50

PACKARD BELL

PB 686, 12 MHz	\$717.80
PB 286, 20 Meg Laptop / 40 Meg Laptop	1937.55 / 2134.37
PB 386/25	2519.20
FORCE 386SX, 16 MHz	1273.70
FORCE 386SX, 40 Meg	1595.13

TOSHIBA

T-1000SE	CALL	TS200, 40 Meg	TOSHIBA
T1600	CALL	TS100e	PRICES!
T1200, 2 Drive	FOR	TS200, 100 Meg	ALL
T1500	THE	TS100SX	MODELS
T1200, 20 Meg	LATEST	TS200SX	AVAILABLE

WYSE

MDL 3216	NEW MDL 2116	\$1138.20
MDL 3225	PRICE	

COMPAG

286, MDL 1	\$1540.85	386SS4	\$3280.40
286E, MDL 1	1899.50	386, 25MHz, M2000	\$1779.99
386-20E, 100 Meg	4911.22	386-20E, 40 Meg	4299.12
386S, MDL 1	2324.49	LTE Laptops	CALL

HEADSTART

Headstart III LX CD Unit	NEW MODEL
Headstart III CD Unit	TOO LOW
Headstart XT Explorer	TO ADVERTISE

HP & CPQ COMP. MEMORY

1MB Module CPQ - 386, 386S, 20E	\$189.66
4MB Module CPQ - 386, 386S, 20E	593.50
1MB Exp. Bd. - 386S, 20E	198.86
4MB Exp. Bd. - 386S, 20E	638.70
2MB Upgrade LaserJet II / 7 ID	317.36
1MB Upgrade LaserJet IIP	219.65
2MB Upgrade LaserJet IIP	346.13
4MB Upgrade LaserJet II / 7 ID	545.87

WYSE TERMINALS

WYSE 50/60 Amber or Green	\$373.40 / 300.16
WYSE 85 / 30 Amber	375.90 / 294.10
WYSE 99GT / WYSE 150	394.82 / 272.45

CD-ROM

HITACHI 3600/3650	\$589.77
NEC External / Internal	559.10 / 499.55
24C XT / AT / PS/2	138.93
TOSHIBA CD-ROM External	799.29
TOSHIBA CD-ROM PS/2 External	1069.12

PLOTTERS, DIGITIZERS & SCANNERS

1023	\$3498.40	12 x 18	\$358.12
1043DM	5825.15	12 x 18	719.10
1025	4544.06	36 x 48	3236.15
12121S	\$349.06	36 x 48	\$2891.53
12 x 17	498.35	4 Button Cursor	75.00
Scanmat PC / Scanmat PS/2	\$177.89 / \$214.50		
Trackman			93.00

Summagraphics

Summa II12 x 12	\$367.40
Summa II 12 x 18	\$599.50

HEWLETT PACKARD

HP7440A	\$988.30
HP7475A	1389.89
HP7550	2926.59
HP7570 LOWEST PRICE	
HP7576-EXL	
HP SCANJET	1049.66

HOUSTON INSTRUMENT

HI DMP-52	
DMP-52MP	
HI DMP-61DL	
DMP-62DL	
Image Maker/Jepto	

MOST ORDERS RECEIVED BY 5:00 P.M. C.S.T. SHIP SAME DAY.

CDW™ EXTENDED HOURS
Sales 7:30-7:30 CST Mon-Fri.
9:00-3:30 CST Sat.
Tech Support 9:00-5:00 CST Mon-Fri.

Credit Card charges are not applicable until time of shipment. Shipping insurance is included on all hardware orders under \$2000.00 and on all software orders. All prices are in US dollars. Subject to product availability. All prices are in US dollars. Subject to product availability. All prices are in US dollars. Subject to product availability.

Circle 55 on Reader Service Card

DOT MATRIX & LASER PRINTERS

EPSON

LX810	CALL	LQ510	ALL EPSON
LQ850	CDW™	LQ950	MODELS
FX850	FOR BEST	LQ1050	READY
FX1050	PRICE	LP2550	TO SHIP
LQ1010	EVER	CALL FOR ACCESSORIES	

CDW™ stocks all cut sheet feeders and ribbons.

P2200XE

P2200XE	\$344.65	PS300	\$685.63
PS200	509.12	LC890	3095.60
LC290	NEW	LC890XL	CALL

DICONIX

150P/300			\$309.17 / \$418.17
----------	--	--	---------------------

TOSHIBA

Expresswriter 311	CDW™	321SL	ALL MODELS
Expresswriter 301	HAS	341SL	IN STOCK
351SX	ALL TOSHIBA	Page Laser 12	

brother

M-1809	\$363.63	M-1909	\$457.10
M-1824L	482.95	M-1924L	599.65
HL-86	1789.50	Postscript	\$277.20

OKidata

ML 182 Turbo	\$234.48	ML 321	\$479.28
ML 172	199.95	ML 390	475.96
ML 390	337.95	ML 391	639.48
LASER 400	830.00	ML 393	95.90
ML320	329.68	ML 393 Color	1067.60

Panasonic

1124	\$312.75	1592	\$409.44
1695	CALL	1191	1212.00
1180	193.95	1624	445.32

H-P LaserJet Model 2 ID

H-P LaserJet Model 2 ID	1575.95 / 2744.95
H-P Deskjet Plus/H-P Laserjet IIP	679.33 / 1034.07
H-P LaserJet III	IN STOCK
H-P Deskwriter	619.22

PACIFIC DATA

PACIFIC DATA 25 in 1 Cartridge	272.86
PACIFIC DATA Postscript Cartridge	476.60
PACIFIC DATA Plotter in a Cartridge	247.50
PACIFIC DATA 1 Meg Upgrade	229.39
PACIFIC DATA 1 Meg for 2P	252.94
PACIFIC DATA Headliner	268.28

INTEL BOARDS & CO-PROCESSORS

INTEL Above Board Plus	\$399.68		
INTEL Inboard 386/PC	569.53		
INTEL Visual Edge	448.39		
INTEL Connection Co-processor	495.67		
INTEL 8087-2	119.90	INTEL 8087-3	95.20
INTEL 80287-6	137.30	INTEL 80287-8	206.55
INTEL 80287-10	223.55	INTEL 80387-16	337.60
INTEL 80387-20	390.65	INTEL 80387-25	478.92
INTEL 80387-SX	299.82	INTEL 80387-33	575.20
INTEL 80C287-A	268.50		

DRIVES, TAPES & CARDS

CONNER 40 Meg / 110 Meg	\$409.29 / \$627.29
CONNER 200 Meg	1025.00
IOMEGA 40 External 8"	1658.92
IOMEGA B1441/B144X	998.65 / 1299.10
IOMEGA B244X/B120X	1990.25 / 992.80
IOMEGA B220X External 5.25"	1619.40
PLUS Passport 40 / 40 System Kit	489.75 / 599.89
PLUS DEVELOPMENT 20 Meg/40 Meg	\$498.44 / \$567.80
STORAGE DIMENSION ALL MODELS	CALL
SYSGEN 5.25" External Floppy	225.25
WELTEC 5.25" External Floppy	207.77

Seagate

SEAGATE 20 Meg	\$299.58	SEAGATE 4096 80	559.95
SEAGATE 30 Meg	269.32	SEAGATE ST-251-1	325.23
ST4383E 329 MB 1588.10		ST4766E 676 MB	2452.40
ST4182E 160 MB 1098.44		ST1126A 111 MB	710.68
ST1162A 143 MB	919.44	ST2393A 338 MB	1664.40

MICROPLA

1335 70 Meg	\$565.40	1355 142 Meg	\$1050.40
1375 153 Meg	1469.85	1595 338 Meg	1512.52

NOVELL NETWORKING

SOFTWARE STARTER KITS

Entry-Level 286 Starter Kit, 4 Users	CALL
Entry-Level 286 Starter Kit, 8 Users	FOR BEST
NOVELL Network 386	NOVELL
NOVELL 286 Advanced Network V. 2.15	PRICING
NOVELL SFT Network V. 2.15	AUTHORIZED
NOVELL Network Assurance	SALES & SERVICE

INTERFACE CARDS

3COM ETHERLNK	\$375.45
ARCNET PC110 LANboard PS/2	343.75
ARCNET PC130 LANboard	164.27
ARCNET PC130E LANboard	189.50
ARCNET SMC 16-Bit File Server Board	393.50
ARCNET SMC 16-Bit Workstation Board	276.15
ETHERNET Interface Card (NE1000)	156.25
G-NET Interface Card w/Cable	288.52
NOVELL NE2000	209.40
THOMAS CONRAD 16 Port Hub	639.25
THOMAS CONRAD 8 Port Hub	378.65

MODEMS & COMMUNICATIONS

intel

2400 Internal	\$149.75	2400 External	\$176.94
2400B MNP	197.72	2400 External MNP	224.11

PRACTICAL PERIPHERALS

240QMNP Int.	\$169.11	2400 Int.	\$128.88
2400SA MNP	191.22	2400SA	172.97

HAYES

1200 External	\$278.60	2400B Internal	\$224.45
1200B Internal	163.20	2400 PS/2	345.40
2400 External	338.84		

Robotics

Courier 1200	\$189.60	1200 External	\$129.10
Courier 2400	279.60	2400B	199.70
1200B	108.45	14,400 HST	588.75
Dual 14,400 HST	952.65		

MHz MEGAHERTZ CORPORATION

2400 for ZENITH	\$167.10	1200 for COMPQ SLT	\$298.80
2400 for NEC	225.88	2400 for TOSHIBA	183.74

BATTERY BACKUP & SURGE

AMERICAN

AME-1200VX	\$911.45	AME-520ES	\$377.48
AME-330XT	257.72	AME-800FT	699.19
AME-450AT	321.82		

GateShield

500 Watt	\$555.05	SS700+	\$887.90
800 Watt	638.86	1200 Watt	862.76
S100	59.55	6 Outlet Surge	27.85

Durant Technologies, Inc.

BPS-300	\$314.00	BPS-550	\$474.11
BPS-500	465.88	BPS-1200	698.82
BPS-800	648.30		

BC-450

BC-450	\$349.50	4 Outlet	\$44.25
BC-1200	649.55	LC-1200	158.85
BC-2000	1179.80	LC-1800	196.60

MISC. & ACCESSORIES

A-B Switching Box (ABX Box)	\$39.95 / 44.95
BASEF 5 Pack of 10 DS/DD w/Case	29.00
INTELLICOM Long Link	129.70
KEYSTROKER Masterpiece/Plus	99.99 / 123.40
KEYSTROKER 5151 IBM or AT	133.95
KEYSTROKER 101	94.95
5TH GEN. Logical Connection 256K / 512K	447.72 / 514.36
Electronic 4-Way Switchbox	99.85
XT Power Supply 150 Watt	59.00

FAX MACHINES AND BOARDS

CompleteFax 9600	\$399.50	SHARP FO-330	\$995.00
JT-FAX 9600	\$275.65	OKI Fax Machines	CALL

SOFTWARE

WORDPERFECT 5.1 5.25" or 3.5"	\$246.99
ALDUS Pagemaker	487.75
ASHTON TATE dBase III+ / dBase IV	424.00 / 476.10
ASHTON TATE Multimate Advantage II	288.12
LOTUS 1-2-3 5.25" / 3.5" V2.2	409.12
LOTUS 1-2-3 V.3 / LOTUS Networker	337.00 / 1592.20
BORLAND Paradox 3.0	453.64
BORLAND Quattro / Quattro Pro	94.52 / 255.60
BORLAND Sidekick Plus	131.25
5TH GENERATION Logical Con.5.12	514.36
MICROSOFT Excel	299.04
MIC	



**We Accept International Orders.
We Accept Purchase Orders from
Qualified Firms, Universities and
Government Agencies**

FROM ANY WHERE IN
THE U.S. & CANADA **1-(800)-533-0055**
INTERNATIONAL ORDERS: (714) 251-UNTUX
(714) 251-8689



SIMM/SIPP MODULES

4MG x 9 - 80ns...\$995
1MG x 9 - 120ns...\$85
1MG x 9 - 100ns...\$90
1MG x 9 - 80ns...\$95
1MG x 9 - 70ns...\$110
ALSO IN STAT. COLL.

256x9 FOR IBM TYPES

256 x 9 - 100ns...\$20
256 x 9 - 100ns...\$30
256 x 9 - 80ns...\$33
256 x 9 - 80ns...\$39
256 x 9 - 80ns...\$49

APPLE SIMM MODULES

1MG x 8 - 120ns...\$78
1MG x 8 - 100ns...\$84
1MG x 8 - 80ns...\$94

256 x 8 - 120ns...\$24
256 x 8 - 100ns...\$33
256 x 8 - 80ns...\$33

PS-2 PRODUCT

256 x 9 (FOR PS 2)

256 x 9 - 120ns...\$45
30F5348 (Kit-2ea)...\$90

MODULE 30-286

1MG x 9 - 100ns...\$165
30F5360 (Kit-2ea)...\$330

50Z SIMM

6450603 (1MG)...\$169
6450604 (2MG)...\$325

PS 2 MODULE 70 & 80 SIMM

6450608 - For 70A21
For 70A51, 70-121
50Z & 50SX
1MG x 9 - 80ns...\$169
6450375
1MG FOR 80-041...\$375
6450379
2MG FOR 80-111&131
\$379

6450604...\$325
*10 or more units...\$289

ZENITH 386 MODULES

386/2533 (1MG)...\$149
(2MG)...\$369
SuperPar 286 (1MG)\$359
(4MG)\$1178

ZENITH 386 MODULES

386/2533 (1MG)...\$149
(2MG)...\$369
SuperPar 286 (1MG)\$359
(4MG)\$1178

D-RAM

1MG x 1 - 120ns...\$8.50
1MG x 1 - 100ns...\$9.00
1MG x 1 - 80ns...\$9.50
1MG x 1 - 70ns...\$10.00

256 x 1

256 x 1 - 150ns...\$2.35
256 x 1 - 120ns...\$2.50
256 x 1 - 100ns...\$2.75
256 x 1 - 80ns...\$3.25
256 x 1 - 70ns...\$4.15
256 x 1 - 60ns...\$4.75

256 x 4

256 x 4 - 120ns...\$11.00
256 x 4 - 100ns...\$11.50
256 x 4 - 80ns...\$12.00

64 x 1

64 x 1 - 150ns...\$1.20
64 x 1 - 120ns...\$1.79
64 x 1 - 100ns...\$2.09

64 x 4

64 x 4 - 150ns...\$3.00
64 x 4 - 120ns...\$3.75
64 x 4 - 100ns...\$4.00
64 x 4 - 80ns...\$4.75

MATH CO-PRO

8087-3(5MHz)...\$98
5087-2(8MHz)...\$115
8087-1...\$165
80287-6...\$120
80287-8...\$183
80287-10...\$208
80287-12...\$280
80387-20...\$305
80387-20...\$305
80387-25...\$450
80387-33...\$549
80387-3X...\$280

CPU CHIPS

8088...\$5.00
80286-1...\$4.00
80286-2...\$59
80286-12...\$69
80386-SX...\$129
80386-16...\$180
80386-20...\$240
80386-25...\$330
V-20 (8MHz)...\$7.50
V-20 (10MHz)...\$12.00

VIDEO RAM FOR VGA CARDS

64 x 4 - 150ns...\$3
64 x 4 - 120ns...\$5
64 x 4 - 100ns...\$7
Available in DIP or ZIP

HEWLETT-PACKARD LASERJET MODULES II & IID * IIP *

1 MG...\$229
2 MG...\$345
4 MG...\$559

2 YEAR WARRANTY

D-RAM TESTERS

UNI-001 RT...\$119
Tests all parameters except speed
64 x 1 / 256 x 1 / 1M x 1
64 x 4 / 256 x 4 / 4M x 1

UNI-002 RT...\$149.95
Tests speed plus parameters
64 x 1 / 256 x 1 / 1M x 1

UNI-003 RT...\$199.95
Tests standard SIMM Modules
1 YEAR WARRANTY

VIDEO ADAPTERS ATI TECHNOLOGIES

VGA WONDER 512™ (512K video memory)
High performance VGA graphics. 100% register-level compatibility in VGA, EGA, CGA, MDA and Hercules. Displays Super-VGA 800x600 in 256 colors and 1024x768 in 16 colors. Switchless installation. Includes Microsoft compatible mouse...\$369

VGA WONDER 256™ (256K video memory, user upgradable) Same as VGA wonder 512™, except with 800x600 in 16 colors and 1024x768 in 4 colors. Includes Microsoft compatible mouse...\$299

BOCA

DUAL GRAPHICS ADAPTERS Provides Monochrome and Color as well as having a standard parallel printer port. Auto Switching configures card to mode and type for the monitor you attach. Easy Installation...\$69

UNITEX

MONOCHROME GRAPHICS CARD...\$39
With PAR port • MGA/Hercules

COLOR GRAPHICS CARD...\$39
RGB color with PAR port • MGA/CGA/Hercules

EGA CARD...\$119
640 x 480, 16 color, EGA/MGA/CGA/Hercules

VGA CARD...\$149
1024 x 768, 16 color, VGA/EGA/MGA/CGA

MODEMS

MODEM	INTERNAL	EXTERNAL	1200 BAUD	2400 BAUD	SOFTWARE	PRICE
EVEREX	•	•	•	•	•	\$69
EVEREX EverCard 12	•	•	•	•	•	\$129
EVEREX EverCard 24	•	•	•	•	•	\$175
EVEREX External 2400	•	•	•	•	•	\$129
UNITEX 1200i	•	•	•	•	•	\$59
UNITEX 1200E	•	•	•	•	•	\$59
UNITEX 2400i	•	•	•	•	•	\$59
UNITEX 2400E	•	•	•	•	•	\$129

SUPER SPECIAL

Calculus

SUPER FAX

The most highly functional, Fully loaded, Cost effective FAX board manufactured.

Provides fully concurrent background operation. Allows user to transmit, receive and view documents on screen. Once in memory, the transmissions may be edited for retransmission, printed, stored for future, or discarded off your hard drive. SOFTWARE INCLUDED.

CAL.001FX UNITEX PRICE **\$199**

SCAN MAN

is completely compatible with the Calculus SUPER FAX. Scan man is a 1400 Multi-Resolution Scanner. Real time screen image generation while scanning. Using this hand scanner makes faxing your scanned images a simple wave of the hand.

CAL.003BL **\$389** INCLUDES CALULCUS SUPER FAX

PRINCETON LS300

300dpi High resolution text/graphic scanner. Automatic sheet feeder permits up to 5 sheets. provides up to 32 shades of gray.

CAL.003BL **\$589** INCLUDES CALULCUS SUPER FAX

BOCA

DUAL GRAPHICS ADAPTERS Provides Monochrome and Color as well as having a standard parallel printer port. Auto Switching configures card to mode and type for the monitor you attach. Easy Installation...\$69

UNITEX

MONOCHROME GRAPHICS CARD...\$39
With PAR port • MGA/Hercules

COLOR GRAPHICS CARD...\$39
RGB color with PAR port • MGA/CGA/Hercules

EGA CARD...\$119
640 x 480, 16 color, EGA/MGA/CGA/Hercules

VGA CARD...\$149
1024 x 768, 16 color, VGA/EGA/MGA/CGA

TERMS AND CONDITIONS

No surcharge for MC or VISA
Terms: MC - VISA - COD - CASH - AMEX add 4%
Purchase Orders from qualified firms.
20% restocking fee on non-defective returns.
Prices subject to change.

SEND ALL MAIL ORDERS TO
P.O. Box 19772
Irvine, CA 92713

Retail Office
4025 S. Industrial Blvd.
Las Vegas, NV 89103
Phone: (702) 732-8689

Mon - Fri 8am - 5pm
Sat 9am - 1pm

WEEKLY SPECIAL

AST

Rampage Plus 286

Up to 8MG Expanded Memory
Uses 256 x 9 or 1MG x 9 SIMM
Supports LHM 4.0 and OS/2 Up to 12.5MHz bus or PC XT, AT or PS 2

with OK \$299
with 2MG \$499

RAMQUEST EXTRA

The only Multifunction card that provides up to 8MG and two serial ports on one board for IBM PS/2 Models 50, 60 & 80. Guaranteed EMS 4.0 and OS/2 compatible. Easy to install with only 4 keystrokes. Uses 256 and/or 1MG SIMM's.

\$229

MAC MATH-CO

68881 16 \$9.00
68882 20 \$109.00
68882 16 \$149.00
68882 20 \$199.00
68882 25 \$225.00

6450604

Module for 70E132 \$702 & 555X
2MG x 9 80ns
1-9 UNITS
\$325

10 or more units **\$289**

IDEA Max/PC

For PS/2 MOD 50/60 & 80 Up to 12 MG of expanded memory, up to 8MG of expanded memory using 4.0 SIMM'S

Supports EMS 4.0
Easy installation
Software included
Uses 256K or 1MG SIMM'S
IDIC03MB
\$219

IBM BRAND

IBM AT Memory 8M expands to 3MG

Can Back fill
Supports expanded and/or extended EMS 4.0
Uses 256K PS 2 SIMM'S
Has serial and Par port
IBM PART # 55X3550

With OK \$99
With 512K \$129

NO SLOT CLOCK

Clock for PC and XT computers
Plugs into empty ROM socket on motherboard

Acquire 1 100 sec
Only \$25.00

MEMORY EXPANSION BOARDS

COMPACT MEMORY

MODEL	1MG	4MG
386/20	\$250	\$550
386/25	\$250	\$550
386/20E	\$250	\$550
386/S	\$250	\$550
286/E	\$250	\$550

MEMORY EXPANSION BOARDS

MODEL	1MG	4MG
386/20E	\$399	\$1149
386/S	\$479	\$1149
SLT/286	\$479	\$1429
Portable 386	\$479	\$1299

2 YEAR WARRANTY

BOCA RESEARCH

TOPHAT The TopHAT has 128 soldered on the board which results in a lower profile. Maintains the ability to backfill conventional memory from 512 to 640K in a 16-bit AT type machine. Operates at CPU speed up to 10MHz...\$39

BOCARAM/XT A full length expanded memory board for the IBM PC/XT/AT and 8-bit PC bus compatible, operating at CPU speeds up to 12MHz. BOCARAM/XT uses standard 256K RAM chips and provides up to 2MG of expanded memory...\$129

BOCARAM/AT Conventional, expanded and/or extended memory for the IBM AT and 16-bit compatibles. Operates in a system up to 16MHz. Uses standard 150ns RAM chips. Can bring conventional memory from 512 to 640K and provide a maximum of 2MG LIM EMS 4.0 and/or max: 4MG of extended memory...\$149

BOCARAM/AT PLUS The BOCARAM/AT PLUS offers conventional, expanded and/or extended memory for the IBM AT and 16-bit compatibles. Operates in a system up to 33MHz and is set up through software with true compatibles stored in the EEPROM. Uses 120ns 1MGK RAM chips. Available in four configurations; 0K up to 8MG...\$149

BOCARAM/AT I/O PLUS This AT I/O card offers conventional, expanded and/or extended memory as well as I/O capabilities for the IBM AT and 16-bit compatibles. Operates in a system up to 33MHz and is set up through software, with configuration stored in the EEPROM. Uses 120ns 1MG RAM chips. Available in four configurations; 0K to 8MG...\$169

BOCARAM 30 A full length expanded memory board for the IBM PS/2 Models 25, 30 and true 8-bit PC bus compatibles that utilize 3.5 inch floppy drives. The board uses standard 256K RAM chips and provides up to 2MG of expanded memory per board...\$169

BOCARAM 50Z/2MG, 0 wait state expanded and/or extended memory board for IBM PS/2 Models 50, 50Z, 80 and true 8-bit PC bus compatibles. Uses standard 1MG 100ns D-RAM chips. TRAM (Translation RAM) is used to map out bad memory sections during power up and to insure long term compatibility with OS/2...\$169

BOCARAM 50/60 Up to 4Mg for Model 50/60 • 0 wait state expanded, extended and base memory • Uses 1MG D-RAM...\$169

ORCHID

RAMQUEST EXTRA The only Multifunction card that provides up to 8MG and two serial ports on one board for the IBM PS/2 Models 50, 60 & 80. Guaranteed EMS 4.0 and OS/2 compatible. Easy to install with only 4 keystrokes. Uses 256 and/or 1MG SIMM'S...\$229

RAMQUEST EXTRA 1632 The only 0.8MG, 0 wait state card for PS/2 mod 50, 60, & 80 which fully supports both 16 and 32-bit memory access. Includes 1 SER and 1 PAR port plus a free serial cable. EMS 4.0 and OS/2 compatible. Uses 256K and/or 1MG SIMM'S...\$299

EVEREX

RAM 3000 DELUXE Up to 3MG. Selectable memory addresses. Expanded Memory Specifications (EMS) 4.0 / OS/2. Can be used to backfill base memory up to 640K and the rest as expanded and/or extended memory. Uses 256K D-RAM...\$139

RAM 8000 Up to 8MG capacity/support to base, extended or expanded memory in any combination. Fully compatible with Lotus, Intel, Microsoft, EMS 4.0, EEMS. Supports Multi-Tasking and DMA Multi-Tasking in hardware. Software configurable (no dip switches to set). Full 16MG window for future expansion • Zero wait state. Uses 1MG D-RAM...\$279

RAM 10000 Up to 10MG capacity/support to base, extended or expanded memory in any combination. Compatible with Lotus, Intel, Microsoft, EMS 4.0. Operates with no additional wait states. Uses 1MG D-RAM...\$179

NEWER TECHNOLOGY MEMORYIZATION

Fit all popular Micro Channel computers including IBM PS/2 Models 50, 50Z, 55, and 60. Can provide up to 16MG of extended memory (using 2 boards), LIM/EMS Ver. 4.0 expanded memory - all or a portion with the latest LIM 4.0 software applications. Supports DOS, OS/2, XENIX and UNIX. Simple to install. No switches to set. SOFTWARE INCLUDED. Uses 256K x 9 or 1MG x 9 SIMM'S...\$449

MEMORYIZATION 2 Fits all popular Micro Channel computers including IBM PS/2 Models 70 and 80. Can provide up to 16MG of extended memory (using 2 boards), LIM/EMS Ver. 4.0 expanded memory - all or a portion with the latest LIM 4.0 software applications. Supports DOS, OS/2, XENIX and UNIX. Simple to install. No switches to set. SOFTWARE INCLUDED. Uses 256K x 9 or 1MG x 9 SIMM'S...\$449

TOSHIBA LAPTOP

KTT3100E/512 - 512K Memory Card...\$219
For Toshiba portable 3100c

KTT3100E/2 - 2MG Memory Card...\$449
For Toshiba portable 3100c

KTT3200/3 - 3MG Memory Card...\$919
For Toshiba portable 3200

KTT5100/2 - 2MG Memory Card...\$449
For Toshiba portable

KTT5200/2 - 2MG Memory Module...\$399

IBM

1497259 - For ps/2 MOD 50/60...\$449
With OK. Expands to 8MG
Uses 256K IBM (IBM only)

6450605 - For PS/2 MOD 70/80...\$1149
With 2MG. Expands to 8MG
Uses 2MG SIMM'S (IBM only)

6450203 - For AT - Has 512K RAM...\$89

UNITEX

3MG Multifunction - For AT...\$109
Expands to 16MG Has SER/PAR port
256K DRAM

384 Multifunction Card - For PC/XT...\$69
Expands to 384K SER/PAR/CLOCK/Game port
Uses 64K DRAM

Corporate Headquarters
17222 Armstrong Ave. • Irvine, CA 92714
Phone: (714) 251-UNTUX (251-8689)
Fax: (714) 251-8943

Mon - Fri 7am - 5:30pm
Sat 8am - 2pm

UNIVERSAL/GANG PROGRAMMER

made in U.S.A.

\$695.00 includes One Year Update and Warranty



HUSKY™ programs EE/EPROMS, CMOS PLDS, and Micros. It's your best bet when low cost and quality are both important.

From the people who make CUPL and ALLPRO.

LOGICAL
DEVICES, INC.

1201 N.W. 65th Place
Ft. Lauderdale, FL 33309
FAX: (305) 974 8531
1-800-331-7766

Small AT Systems

Complete Single Board Solutions For Rom and Disk Based Designs



CPU Card: V50 CPU, 8086 Code Compatible
1 Meg Ram, 256K Eprom
5 Serial Ports
CMOS (2 watt) 4.5" x 7"

Expansion: Backplanes for PC/AT cards
Piggyback card with:
Floppy, SCSI, Printer, Keyboard

Software: DOS and Applications on ROM
Debug Monitor, BIOS, Utilities
Source code available



Cards \$299
Systems \$449
303-444-7737
fax 303-444-9983
655 Hawthorn Ave., Boulder CO 80304

3M WORLDWIDE SALE

DS-DD	Export Quantity Discounts	DS-HD
5.29	5.25" 3M Brand Diskettes	10.79
8.69	3.50" 3M Brand Diskettes	17.49
18.95	8.00" 3M Brand Diskettes	20.95

3M DATA CARTRIDGES

DC-2000	14.29	DC-600A	19.95
DC-300XLP	17.99	DC-6150XTD	20.95

3M COMPUTER TAPES

1200' w/tape seal	8.95	DEC TK-50	25.95
2400' w/tape seal	11.95	DEC TK-52/TK-70	39.95
3600' w/tape seal	18.95	IBM-3480	4.95

3M ACCESSORIES

5 1/4" Head clean kit	3.95	3M Flip'N'File 5 1/4"	3.95
3 1/2" Head clean kit	10.95	3M Flip'N'File 3 1/2"	2.95
Plotter Pens/pk 5	5.95	3M Discover/50-5 1/4"	7.95
3480 Cleaning Cart	15.95	3M DataSaver 5 1/4"	3.95

3M HIGHLAND DISKETTES

3.79	5.25" 3M Highland 10/box	6.89
------	--------------------------	------

BASF INCREDIBLE VALUE!!

DS-DD	Quantity Discounts Available	DS-HD
4.59	5.25" BASF Brand Diskettes	7.49
7.49	3.50" BASF Brand Diskettes	15.59

.32	BASF 5.25" DS-DD No-Logo Bulk with Tyvek Sleeves, Labels & W/P tabs		
2400' w/tape seal	10.95	600' w/tape seal	6.95
1200' w/tape seal	7.95	300' w/tape seal	5.45

maxell while supplies last

5.25" DS/DD	5.25" DS/HD	3.50" DS/DD	3.50" DS/HD
5.59*	10.89*	8.59	16.99

SONY BULK

3.50" DS	3.50" HD	3.50" DS	3.50" HD
8.59 bx	16.99 bx	.45	1.39

COLOR DISKETTES

5.25" DS/DD	5.25" DS/HD	3.50" DS/DD	3.50" DS/HD
.39*	.69*	.69	1.49

*WITH SLEEVES, LABELS AND W/P TABS

No-Logo Bulk Diskettes

5.25" DS/DD	5.25" DS/HD	3.50" DS/DD	3.50" DS/HD
.27*	.49*	.48	1.39*

*WITH SLEEVES, LABELS AND W/P TABS

PRINTER RIBBONS STORAGE BOXES

Apple Imagewriter	2.95	Disk File/60-5 1/4	5.95
Brother HR/15/25	4.95	Disk File/50-3 1/2	5.95
Citizen LSP 120D	3.95	MP-10-5 1/4	1.50
Epson MX/FX/RX100	3.55	MP-10-3 1/2	1.50
Genicom 1025	4.95	White Box/10-5 1/4	.39
IBM Proprinter	3.95	White Box/10-3 1/2	.39
NEC P1/P2/P6	3.95		
Dikidata 182-193	3.95	Call for other ribbons and accessories	
Panasonics KX-P	3.95		

TERMS: No surcharge on VISA, Mastercard or AMEX. Order packaging and processing = \$2.95 per order. COD orders add \$3.95. SHIPPING: \$1.95/5 diskettes; \$0.95/50 diskettes. P.O.'s accepted from recognized institutions on Net 30. Bank Draft, T/T or L/C acceptable. Price quoted for case (100 disks or 10 cartridges). For quantities less than 1 case add 5%.

Toll Free Order Line: 1-800-523-9681
Information Line: 1-801-255-0080
TLX-9102404712 FAX-801-572-3327

DISKOTECH
DISKCO TECHNOLOGIES, INC.
213 Cottage Avenue
P.O. Box 1339 Sandy, Utah 84091

Circle 143 on Reader Service Card
(DEALERS: 144)

9 TRACK TAPE SYSTEM

FOR IBM PC/XT/AT & PS-2



- Mainframe to PC Data Transfer
- High Speed Backup
- All Software, Complete System
- Service and Support, easy Installation

call (618) 343-6505 or write to:

CONTECH Computer Corp.
P.O. Box 153 Tarzana, CA 91356

CONTECH

Circle 63 on Reader Service Card

Data Acquisition Processor™



Onboard Intelligence For IBM PC/XT/AT/386

- 16 MHz 80C186 for general processing
- 20 MHz DSP56001 for digital signal processing
- Sustained digital signal processing of 10 MIPS
- FFT and FIR filtering without programming
- Acquires analog and digital inputs to 235K s/s
- Buffers and processes input data as required
- Updates analog or digital outputs to 250K s/s
- Over 100 commands without programming
- Custom commands may be written in C

Call for FREE Demo Diskette

MICROSTAR
LABORATORIES

(206) 881-4286
2863 152 Ave. N.E.
Redmond, WA 98052
FAX (206) 881-5494

Circle 164 on Reader Service Card

CORTEX CORPORATION MASTER CONTROL

For Industrial Control and Multiple File Server Applications: Control up to 16 CPU's with a single Monitor and Keyboard!



- Units to Control from 2 to 16 CPU's
- Enclosed Keyboard Drawer and Monitor (5 inch screen)
- 16 Gauge Steel Rack - mount construction, Double-plated
- Black Anodized Aluminum Faceplate

CORTEX CORPORATION

(612) 894-3354 • Fax (612) 894-2414
12274 Nicollet Ave. S. • Burnsville, MN 55337

Circle 65 on Reader Service Card

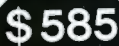

\$585
(COD. VISA. MC. AMEX)

UNIVERSAL PROGRAMMER

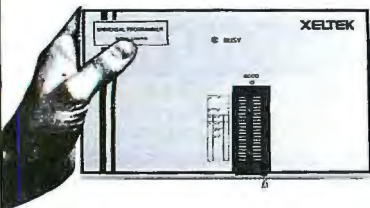

PROGRAMS

- E(E)PROMs upto 4Mbits & 16Bit wide
- PALs from AMD, MMI, TI, NS, CYPRESS etc.
- 22V10 from AMD, ATMEL, TI, SAMSUNG & CYPRESS.
- EPDLs from ALTERA INTEL, TI.
- GALs from LATTICE, SGS & NS.
- FPLs from SIGNETICS.
- PEELs from ICT, HYUNDAI & GOULD.
- BIPOLAR PROMs.
- SINGLE CHIPS (8748, 8751 & 87C51 series)

SUPPORTS

- 32Bit WORDSPLIT with 4 GANG adaptor.
- PALASM2/CUPL/ABEL/TANGO/OrCAD JEDEC files.
- PAL VERIFICATION using TEST VECTOR.
- GAL electronic signature recognition.
- 87C451, 63701 X/Y/V & 63705V with adaptor (option)
- Tests ICs (TTL, CMOS) & D/S Memorys ICs with user definable test patterns.

Package includes software, programming module, high speed interface card and Cable.

OPTIONS

- Socket adaptors for PLCC, LCC, SOIC, and FLAT-PAK ICs.
- 4 Socket adaptor for E(E)PROMs.
- Socket adaptors for micro controllers.

LOGIC PROGRAMMER \$395

- PROGRAMS PAL, GAL, PEEL, EPDL
- Pull-down menu driven software

E(E)PROM PROGRAMMER

- Programs 16K-1024K EPROM, CMOS.
- 1, 4, 8, 16, Gang programmers.
- High or low byte programming.
- from \$150

EPROM ERASER

QET-140 (\$295)

- Erases any EPROM just 4 seconds.

ET-140 (\$95)

- Erases upto 9 EPROMs

ET-265 (\$285)

- High capacity.
- Erases upto 30EPROMs W/timer.

1 YEAR WARRANTY & 30 DAYS MONEY BACK GUARANTEE



Call Now 1-800-541-1975(Toll Free Order)
TEL:(408)727-6995 FAX:(408)727-6996

473 Sapena Ct., Unit 26, Santa Clara CA95054

ALL NEW !!!
9 TRACK TAPE SUBSYSTEM
for IBM PC/AT/386
complete for only
\$2,595.00
1 YEAR WARRANTY



- IBM/ANSI compatible at 800*/1600/3200 bpi
- Controller, cables and software included
- Interfaces for PS/2*, Xenix* and DEC*
- SCSI*, AT or MCA* Bus I/O at 25/50/100 ips.

* optional

AKSystems Inc.
20741 Marilla St. Chatsworth CA 91311
TEL:818/709-8100 FAX: 818/407-5889

Circle 12 on Reader Service Card

New, Improved!

SIBEC-II



- Intel 8052AH-BASIC CPU
- PROM programmer
- Now requires 5V. Supply only
- Enhanced memory mapping; Supports 2K-64K devices to a total of 128K.

Still only \$228.00 QTY 1
Call Now! (603) 469-3232

Inquire about our PKD51 8051-8052 product development kit for the IBM PC/XT/AT: \$595. and 8051/8052 BASIC compiler: \$295.

Binary Technology, Inc.
Main St • P.O. Box 67 • Mendon, NH 03270

EZ-ROUTE VERSION II



SCHEMATIC TO PCLAYOUT \$500
INCLUDES AUTO ROUTER

EZ-ROUTE Version II from AMS for IBM PC, PS/2 and Compatibles is an integrated CAE System which supports 256 layers, trace width from 0.001 inch to 0.255 inch, flexible grid, SMD components and outputs on Penplotters as well as Photo plotters and printers.

Schematic Capture \$100, PCB Layout \$250, Auto Router \$250.

FREE EVALUATION PACKAGE
30 DAYS MONEY BACK GUARANTEE
1-800-972-3733 or (305) 975-9515

ADVANCED MICROCOMPUTER SYSTEMS, INC.
1321 N.W. 65 Place - Ft. Lauderdale, FL 33309

Circle 25 on Reader Service Card

New

LPC Serial/2A HDLC/SDLC Data Communication Controller for IBM PC/AT Bus

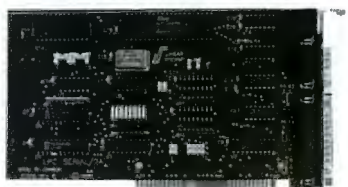

- Dual Channel Synchronous Controller (Z85C30)
- Runs 800K BAUD
- Full Duplex DMA
- HDLC LapB software option

Computer Modules, Inc.
2348C Walsh Ave.
Santa Clara, CA 95051
Tel: (408) 496-1881
Fax: (408) 496-1886

IBM PC/AT is a trademark of IBM, Inc.

Circle 57 on Reader Service Card

REWITABLE/ERASABLE OPTICAL DISK DRIVE SYSTEM



WRITE/ ERASE/ STORE and DIRECTLY ACCESS vast amounts of information on a REMOVABLE disk!

- "REWITABLE/ERASABLE" allows user to read & write over and over up to a million times. Direct or random access at speeds comparable to a hard disk.
- CAPACITY: 650 megabytes (1024 bytes/sector) or 594 megabytes (512 bytes/sector) of recordable data. High track density-15,000 tpi
- DATA LIFE: 10 to 25 years with no degradation. Immune to EMI or RFI emissions.

Applications: IBM PC or Compatibles/ Novell (LAN) / Wang VS
Coming Soon: HP/ NCR/ DEC / Apple MAC 2/ Jukebox

Only \$5500

Includes software, disk drive and all cables. * Optical disks - \$290/ea. Extended warranties available

ADC APPLIED DATA COMMUNICATIONS
14272 Chambers Road, Tustin, CA 92680
Outside CA: 1-800-221-5486 TEL: (714) 731-9000
Inside CA: 1-800-334-5486 FAX: (714) 838-7172

Circle 20 on Reader Service Card

Computers for the Blind

Talking computers give blind and visually impaired people access to electronic information. The question is how and how much?

The answers can be found in *The Second Beginner's Guide to Personal Computers for the Blind and Visually Impaired* published by the National Braille Press. This comprehensive book contains reviews, written by blind users, of software that works with speech.

Send orders to:
National Braille Press Inc.
88 St. Stephen Street Boston, MA 02115
(617) 266-6160

\$12.95 for braille or cassette
\$14.95 for print

NBP is a nonprofit braille printing and publishing house

Canon Full Page Scanner \$388

Includes Free Photo Graphic Scanning and Editing Software

Deluxe OCR Software...\$168

List Price \$1895

- 300 Dots Per Inch
- Automatic Sheet Feeder
- Includes PC/AT Interface Card
- Software Selectable 300/200/150/75 DPI
- Fast...7 Seconds Per Page
- Up to 32 Gray Scales
- One Year Canon Warranty

JADE COMPUTER

Turbo-88
\$498



Monitor Optional

—A PROVEN BEST SELLER—

- 8088 microprocessor running at 10 MHz or 4.77
- 640KB
- 5.25" 360KB RAM Drive
- Dual diskette drive controller
- Parallel printer port
- Eight XT expansion slots
- 150 watt power supply
- 8087 socket
- Front panel display
- 102 Key enhanced keyboard
- Serial RS-232C port
- Game port
- Clock/Calendar

Monitor & Hard Drive Options

Floppy Only	20 Megabyte	30 Megabyte
\$598	\$798	\$848
Complete Monographics System		
\$698	\$898	\$948
Complete Color System		
\$898	\$1098	\$1148
Complete VGA System		

JADE COMPUTER

PRO-286



12 MHz
\$698

Monitor Optional



20 MHz
\$998

—286 POWERHOUSE—

- 80286 processor running at 12 MHz or 20 MHz
- Zero wait state
- 1 Megabyte of RAM
- 1.2 MB or 1.44 MB drive
- Hard/Floppy controller
- Six 16-Bit & Two 8 Bit expansion slots
- 80287 socket
- Clock/Calendar
- 102 Key enhanced keyboard
- 200 watt power supply
- Norton S.I. 13.7/20.3
- Landmark 16/25.9
- One Year Warranty

Monitor & Hard Drive Options (12 MHz)

Floppy Only	40 Megabyte	80 Megabyte
\$798	\$1098	\$1398
Complete Monographics System		
\$1098	\$1398	\$1698
Complete VGA System		

For 20 MHz System Add \$298

JADE COMPUTER

Super-386



16 MHz (SX)
\$898

Monitor Optional

20 MHz **\$1398** 25 MHz **\$1498**
25 MHz Cache **\$1898** 33 MHz Cache **\$2398**

—FIRE BREATHING 386—

- 80386 processor running at 16 MHz (SX), 20 MHz, 25 MHz & 33 MHz
- 1 MB RAM expands to 4 MB
- 364K Shadow RAM
- 1.2 MB or 1.44 MB Drive
- 1:1 Interleave Hard Disk/Floppy Disk Controller
- 80386 socket
- Full size case
- One 32-Bit, Five 16-Bit Two 8-Bit slots
- 102 Key enhanced Keyboard
- 200 watt power supply
- Clock/Calendar
- Norton S.I. 18/23/31.6/31.6
- Landmark 21/25.5/32.6/43.5

Monitor & Hard Drive Options (16 MHz SX)

Floppy Only	40 Megabyte	80 Megabyte
\$998	\$1398	\$1598
Complete Monographics System		
\$1358	\$1698	\$1898
Complete VGA System		

For 20 MHz add \$498 For 25 MHz Cache add \$998
For 25 MHz add \$598 For 33 MHz Cache add \$1798

EPSON

- LX-810 ...\$178
- FX-850 ...Call
- FX-1050 ...Call
- LQ-510 ...\$328
- LQ-850 ...Call
- LQ-950 ...Call
- LQ-1010 ...Call
- LQ-1050 ...Call
- LQ-2550 ...Call
- EPL-6000 Laser Printer...\$999

Panasonic

- KX-1180 ...\$178
- KX-1191 ...\$238
- KX-1124 ...\$298
- KX-1624 ...\$428



TrippLite Line Stabilizer

- 600 Watt Line Conditioner ...\$98
- 1200 Watt Line Conditioner ...\$158
- 1800 Watt Line Conditioner ...\$188

VGA Package

Card **\$148**
Monitor **\$298**



intel

- 8087\$88
- 8087-2 ...\$118
- 8087-1 ...\$158
- 80287 ...\$128
- 80287-8 ...\$198
- 80287-10 ...\$228
- 80287-12 ...\$278
- 80387-SX ...\$318
- 80387-16 ...\$348
- 80387-20 ...\$388
- 80387-25 ...\$488
- 80387-33 ...\$598

Better Than Intel ITT Co-Processors

- 2C87-8\$198
- 2C87-10 ...\$228
- 2C87-12 ...\$268
- 2C87-20 ...\$328

Hard Disk Sale

- | | Drive Only | Kit w/ Controller |
|--------------------|-------------|-------------------|
| 20 MB 60ms | \$198 | \$248 |
| 20 MB 35ms | \$248 | \$298 |
| 30 MB 60ms | \$218 | \$268 |
| 30 MB 35ms | \$288 | \$338 |
| 40 MB 40ms | \$298 | \$348 |
| 40 MB 28ms | \$348 | \$398 |
| 60 MB 40ms | \$388 | \$448 |
| 80 MB 28ms | \$538 | \$598 |
| 120 MB 28ms | \$698 | \$768 |
| 150 MB 23ms | \$998 | \$1098 |
| 40 MB Tape Back-up | \$268 | |
| 150/250 MB Tape | \$628/\$728 | |

Modem

- 1200 internal w/software\$44
- 2400 internal w/software\$74
- 1200 baud external\$88
- 2400 baud external\$128
- 2400 PS/2 internal\$198

Panasonic VGA

PanaSync Monitor 1024 x 768 14" .28 Dot Pitch **\$468**

Logitech

- LogiMouse Serial\$68
- LogiMouse Hi-Rez. Bus\$88
- LogiMouse Hi-Rez. Serial\$98

Microsoft BUS Mouse

200 DPI w/Menu Software **\$48**

Scanner

- Complete hand scanner\$98
 - DiamondFlower HS-3000 Plus...\$198
- Keyboard**
- 102 enhanced click\$68
 - Keyboard Drawer.....\$34

- HEWLETT PACKARD**
- New LaserJet IIP.....\$1098
 - H.P. LaserJet III\$1698
 - H.P. DeskJet Plus\$698
 - H.P. DeskWriter/For Mac\$848
 - Extra Toner\$98
 - Extra Ink Cartridge\$19

- TrippLite Battery Back-up**
- 450 Watt UPS\$398
 - 750 Watt UPS\$498
 - 1200 Watt UPS\$698
- 3 1/2" Disk Drives**
- 720K internal/external\$78/178
 - 1.44 MB internal/external ..\$88/\$188

No Surcharge for Credit Cards!



- California
Torrance, Costa Mesa, Woodland Hills
Kearny Mesa, Sunnyvale
- Texas Georgia Arizona
Addison, Houston Smyrna Phoenix
- Not all items in stock at our nine retail locations.

JADE COMPUTER

4901 W. Rosecrans Ave. Box 5046, Hawthorne, California 90251-5046 213-973-7707

Continental U.S.A. 1-800-421-5500 Inside California 1-800-262-1710

10 Day Money Back Guarantee



We accept checks, credit cards (or purchase orders from qualified firms and institutions.) No surcharge on credit card orders. CA., TX., GA. & AZ. residents add sales tax. Prices and availability subject to change without notice. \$4.00 minimum shipping and handling charge.

BACK ISSUES FOR SALE

BYTE

Limited Quantities — Order Now!

	1987	1988	1989	1990	Available Issues
January	<input checked="" type="checkbox"/>	<input type="checkbox"/>	<input type="checkbox"/>	<input type="checkbox"/>	<input type="checkbox"/>
February	<input type="checkbox"/>	<input checked="" type="checkbox"/>	<input type="checkbox"/>	<input type="checkbox"/>	<input type="checkbox"/>
March	<input type="checkbox"/>	<input type="checkbox"/>	<input type="checkbox"/>	<input type="checkbox"/>	<input type="checkbox"/>
April	<input type="checkbox"/>	<input type="checkbox"/>	<input type="checkbox"/>	<input type="checkbox"/>	<input type="checkbox"/>
May	<input checked="" type="checkbox"/>	<input type="checkbox"/>	<input type="checkbox"/>	<input type="checkbox"/>	<input type="checkbox"/>
June	<input type="checkbox"/>	<input type="checkbox"/>	<input type="checkbox"/>	<input checked="" type="checkbox"/>	<input type="checkbox"/>
July	<input type="checkbox"/>	<input type="checkbox"/>	<input type="checkbox"/>	<input checked="" type="checkbox"/>	<input type="checkbox"/>
August	<input type="checkbox"/>	<input type="checkbox"/>	<input type="checkbox"/>	<input checked="" type="checkbox"/>	<input type="checkbox"/>
September	<input type="checkbox"/>	<input type="checkbox"/>	<input type="checkbox"/>	<input checked="" type="checkbox"/>	<input type="checkbox"/>
October	<input type="checkbox"/>	<input type="checkbox"/>	<input type="checkbox"/>	<input checked="" type="checkbox"/>	<input type="checkbox"/>
November	<input type="checkbox"/>	<input type="checkbox"/>	<input type="checkbox"/>	<input checked="" type="checkbox"/>	<input type="checkbox"/>
December	<input checked="" type="checkbox"/>	<input type="checkbox"/>	<input type="checkbox"/>	<input checked="" type="checkbox"/>	<input type="checkbox"/>
Inside the IBM PCs	<input checked="" type="checkbox"/>	<input type="checkbox"/>	<input type="checkbox"/>	<input checked="" type="checkbox"/>	<input type="checkbox"/>

Rates (postage and handling included):

1987-'90 BYTE Issues	\$6.00*
BYTE '83-'84 Index	\$4.00
BYTE 1985 Index	\$4.00
BYTE 1988 Index	\$4.00
1985 Inside the IBM PCs	\$4.00
1986 Inside the IBM PCs	\$5.00
1988 Inside the IBM PCs	\$6.00
1989 Inside the IBM PCs	\$6.00
*June 1988 (Benchmarks) \$3.00	
*December 1988 \$3.00	

The above prices include postage in the U.S. Please add \$.50 per copy for Canada and Mexico; and \$2.00 per copy to foreign countries (surface delivery). European customers please refer to Back Issue order form in International Advertising section of book.

Check enclosed. Payments from foreign countries must be made in U.S. funds payable at a U.S. bank.

Name _____

Address _____

City _____ State _____ Zip _____

Charge: VISA MasterCard

Card # _____

Exp. Date _____

Signature _____

Please indicate which issues you would like by checking (✓) the boxes.

Send requests with payments to:

BYTE Back Issues
One Phoenix Mill Lane
Peterborough, NH 03458
(603) 924-9281

All orders must be prepaid. Please allow four weeks for delivery.

E/EPROM & MICRO PROGRAMMER

\$895



■ EP-1140 includes: software, cable, user's manual, 2 free software update coupons, toll-free technical support, one-year warranty & a unconditional 30-day money back guarantee

■ Programs 24-, 28-, 32- & 40-pin E/EPROMs

■ Supports 874X & 875X series microcontrollers

■ Connects to a standard parallel port

■ 32-pin model, EP-1132, available for \$695

The Engineer's Programmer™

CALL TODAY 800-225-2102

BP MICROSYSTEMS

10681 Haddington, #190, Houston, TX 77043
713/461-9430 FAX 713/461-7413

Circle 39 on Reader Service Card

Cross-Assemblers as low as \$50.00 Simulators as low as \$100.00 Cross-Disassemblers as low as \$100.00 Developer Packages as low as \$200.00 (a \$50.00 Savings)

A New Project
Our line of macro Cross-assemblers are easy to use and full featured, including conditional assembly and unlimited include files.

Get It To Market—FAST
Don't wait until the hardware is finished to debug your software. Our Simulators can test your program logic before the hardware is built.

No Source!
A minor glitch has shown up in the firmware, and you can't find the original source program. Our line of disassemblers can help you re-create the original assembly language source.

Set To Go
Buy our developer package and the next time your boss says "Get to work", you'll be ready for anything.

Quality Solutions
PseudoCorp has been providing quality solutions for microprocessor problems since 1985.

BROAD RANGE OF SUPPORT
Currently we support the following microprocessor families (with more in development):

Intel 8048	Intel 8085	Intel 8096
Motorola 6800	Motorola 6801	Motorola 6805
Hitachi 6301	MOS Tech 6502	WDC 65C02
Rockwell 65C02	Intel 8080/85	Zilog Z80
Hitachi HD64180	Motorola 6800/8	Motorola 68010
		Intel 80C196

• All products require an IBM PC or compatible.

So What Are You Waiting For? Call us:

PseudoCorp
Professional Development Products Group
716 Thimble Shoals Blvd, Suite E
Newport News, VA 23606

(804) 873-1947 FAX: (804)873-2154

Circle 211 on Reader Service Card



Made in USA!

PC BASED UNIVERSAL DEVICE PROGRAMMER \$695/895

- Programs EE/EPROMs, MICROS, BIPOLAR, PALs, GALs, EPLDs, PEELs. (current libraries support over 900 devices by over 35 manufacturers).
- Software driven pin drivers. DIA generated programming voltages (8 bit DACs used to generate voltages from 5-25V with 0.1V resolution for all pins).
- Fast device programming / verify / read via dedicated parallel interface.
- Upgradeable for virtually any future programmable devices up to 40 pins.
- Self-sustinent operation. No additional modules or plug-in adapters required.
- Includes user friendly MEMORY BUFFER FULL SCREEN EDITOR. Commands include: Fill, Move, Insert, Delete, Search. Data entry can be done in ASCII or HEX form. FUSEMAP EDITOR for Logic devices.
- Friendly Menu-Driven Interface. Device selection by P/N and Manufacturer.
- Supports 8/16/32 bit data word formats.
- Programming algorithms: Normal, Intelligent I & II, Quick Pulse Programming. Automatic selection of fastest algorithm for any given part.
- Verify operation performed at normal & worst case operating voltage.
- Functional test: JEDEC standard functional testing for logic devices. TTL Logic functional test for 74xx/54xx series devices and memory devices. Test library can be updated by the user. User definable test pattern generation.
- File formats accepted: JEDEC (full), JEDEC(kernel), Binary, MOS Technology, Motorola Hex, Intel Hex, Tektronix Hex.
- Base price (\$695) includes Interface card, cable, Memory + Micro + Bipolar library, TTL/CMOS/MEMORY device test capability, one year free updates.
- Complete price (\$895) includes all of the above plus Logic Device Library.
- Library updates can be received via floppy or B&C Customer Support BBS.
- Full 1 year warranty. Customer support via voice line, Fax & dedicated BBS.

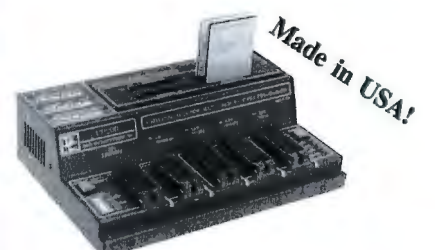

Made in USA!

UNIVERSAL RS-232 PROGRAMMER \$345/495

- Programs EE/EPROMs, ZPRams, Intel Micros, Flash EPROMs, Memory Cards.
- Stand-Alone Mode for EE/EPROM and Memory Card Duplication / Verify.
- All 24/28/32 pin EE/EPROMs to 4 Mbits (upgradeable to 32 megabits).
- Micros 8741(A, 2/A, 4, 8, 9, 51, C51, C51E, A/B, 52, 53, 55, C521, C541, 9761).
- Model UP100 (\$345), Model UP200 (\$495) accepts dedicated modules.
- Memory Cards Programming Module (Seiko/Epson/Fujitsu) - \$145.
- GANG Programming Module (4 sockets) - \$145.
- Optional built-in Eraser/Timer module - \$50; Conductive foam pad.
- On-Board Programming capability; Custom interface modules available.
- User friendly Menu-Driven Interface Program for IBM-PC and Macintosh.
- Can be operated with any computer containing an RS-232 serial port.
- OEM open board programmer configurations available (from \$245).
- One year free software updates and Customer Support.
- Customer support via voice line, dedicated BBS or fax; Full 1 year warranty.



Made in USA!

INTELLIGENT ROM EMULATOR \$395

- Emulates 2716 through 27512 EPROMs (2k to 64k bytes) with a single unit.
- Megabit parts can be emulated with multiple units (Mega adapter required).
- Connects to the standard parallel printer port. Uses standard printer cable.
- FAST data loading via parallel printer port (64k bytes in less than 10 seconds).
- Intelligent "In-Circuit-Emulator" type features include: Address Compare (with HALT output), Address Snapshot (for target addr. bus monitoring), Trigger Input (for external events monitoring), Programmable Reset Output.
- Powerful Memory buffer editor. Selectable word sizes (8, 16, 32).
- User friendly software. Command set includes: Load, Write, Display, Run, Type, Edit, Fill, Run-Command-Fill, Monitor, Port, Reset, Help, Calculator.
- Cascadeable to 8 units. Includes large cable with Trigger, Halt & Reset clips.
- CMOS model with NiCad rechargeable 9V battery backup - \$495. (Can be used in stand-alone mode; Built-in battery recharging circuitry.)
- File formats accepted: Binary, Intel Hex, Motorola S.

MC / VISA / AMEX Call today for datasheets!

Circle 27 on Reader Service Card

B&C MICROSYSTEMS INC.
355 WEST OLIVE AVE., SUNNYVALE, CA 94086 USA
TEL: (408)730-5511 FAX: (408)730-5521 BBS:(408)730-2317

8051 68HC11 EMULATORS



For info call:

Australia	(02) 654 1873
Austria	(0222) 38 76 38
Benelux	+31 1858-16133
Denmark	(02) 65 81 11
Finland	90-452 1255
France	(01) 69 412 801
Great Britain	0962-73 3140
Israel	(03) 484832
Italy	(011) 7710010
Korea	(02) 784 7841
New Zealand	(09) 392464
Portugal	(01) 83 56 70
Scandinavia	+46 40922425
Singapore	065 743-2086
Spain	(93) 217 2340
Switzerland	(01) 740 41 05
Taiwan	(02) 7640215
Thailand	(02) 281-9596
West Germany	08131-1687
U.S.A. FAX	(408) 378-7869

NOHAU CORPORATION
51 E. Campbell Ave. • Campbell, CA 95008
(408) 866-1820

Circle 178 on Reader Service Card

6809 Single Board Computer

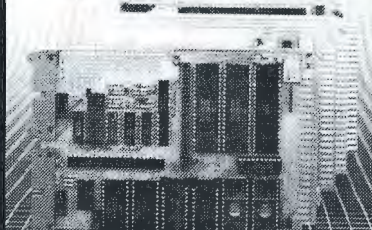

6809 MPU, 2 serial ports, 4 parallel ports, RAM, EPROM, real-time clock, watchdog timer, 44-pin 4.5" x 6.5" PCB
EXPANSION MODULES: RAM, EPROM, CMOS RAM/battery, analog I/O, serial I/O, parallel I/O, counter/timer, IEEE-488, EPROM programmer, floppy disks, cassette, breadboard, keyboard/display.

WINTek
Wintek Corp.
1801 South Street
Lafayette, IN 47904
317-742-8428

Circle 294 on Reader Service Card

LOW-LOW-LOW

hp Laser Printers/Scanjet Plus Interface/Plotters - Call

Memory for Hard Drives, Tape Backup for above and Sun & DEC Systems

IBM COMPAG Apple ALR
EVEREX AST & other

XT/AT Compatibles & 386 Computers
CALL for LOW PRICES

Gov't, Corporate, Schools, Dealers, & Export INQUIRIES WELCOME.

SURAK inc.

44912 Osgood Road, Fremont, CA 94539
Ph: (415) 651-5101 Fax: (415) 651-5241
1-800-543-1001
VISA, Master Card accepted. w/sc

Circle 265 on Reader Service Card

9-Track Tape Subsystem for the IBM PC/XT/AT



Now you can exchange data files between your IBM PC and any mainframe or mini-computer using IBM compatible 1600 or 6250 BPI 9-Track tape. System can also be used for disk backup. Transfer rate is up to 4 megabytes per minute on PCs and compatibles. Subsystems include 7" or 10 1/2" streaming tape drive, tape coupler card and DOS compatible software. For more information, call us today!

QUALSTAR
9621 Irontdale Ave., Chatsworth, CA 91311
Telephone: (818) 882-5822

Circle 222 on Reader Service Card

Buy with

Confidence

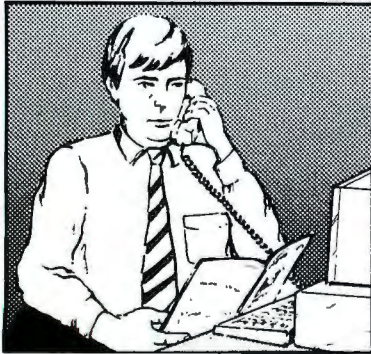

In an effort to make your telephone purchasing a more successful and pleasurable activity, The Microcomputer Marketing Council of the Direct Marketing Association, Inc. offers this advice, "A knowledgeable buyer will be a successful buyer." These are specific facts you should know about the prospective seller before placing an order:

Ask These Important Questions

- How long has the company been in business?
- Does the company offer technical assistance?
- Is there a service facility?
- Are manufacturer's warranties handled through the company?
- Does the seller have formal return and refund policies?
- Is there an additional charge for use of credit cards?
- Are credit card charges held until time of shipment?
- What are shipping costs for items ordered?

Reputable computer dealers will answer all these questions to your satisfaction. Don't settle for less when buying your computer hardware, software, peripherals and supplies.

Purchasing Guidelines

- State as completely and accurately as you can what merchandise you want including brand name, model number, catalog number.
- Establish that the item is in stock and confirm shipping date.
- Confirm that the price is as advertised.
- Obtain an order number and identification of the sales representative.
- Make a record of your order, noting exact price including shipping, date of order, promised shipping date and order number.

If you ever have a problem, remember to deal first with the seller. If you cannot resolve the problem, write to MAIL ORDER ACTION LINE, c/o DMA, 6 E. 43rd St., New York, NY 10017.

This message is brought to you by:

the MICROCOMPUTER
MARKETING COUNCIL
of the Direct Marketing
Association, Inc.
6 E. 43rd St.,
New York, NY 10017

MMC
MICROCOMPUTER
MARKETING COUNCIL
of the Direct Marketing Association, Inc.

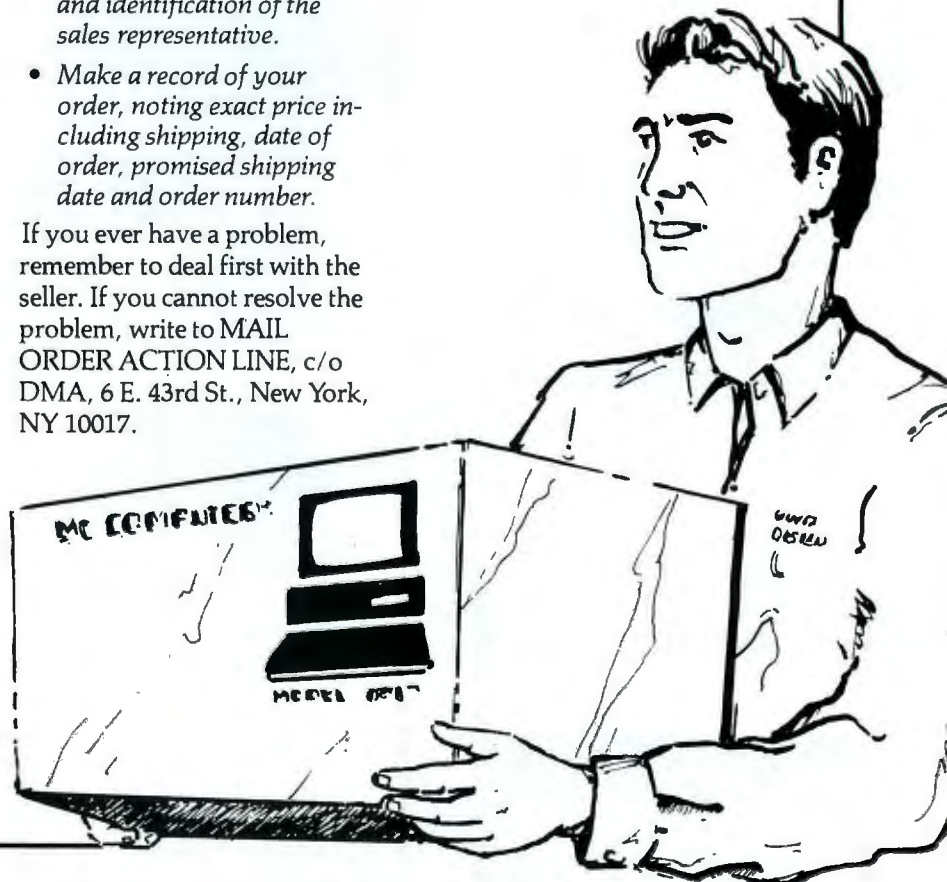



68HC05 In-Circuit Emulator

The TECICE-HC05 is a low cost real time emulator for the Motorola 68HC05 family of single chip microcomputers. Any host computer with serial port and terminal emulation software can be used with TECICE-HC05. Base price is \$1195.00. Complete development system software is available for MS-DOS computers including the Byte Craft Limited C6805 Code Development System which includes a 6805 C compiler with Integrated Development Environment.

TECI THE ENGINEERS COLLABORATIVE, INC.

RR#3, BOX 8C Barton, Vermont 05822
Phone (802) 525-3458 FAX (802) 525-3451

Circle 85 on Reader Service Card

Infra-Red Remote Control

OCTACOMM®/IR

Change TV channels from your PC. Control DOS programs from a hand-held remote. Use a PC to send and receive the infra-red signals used by hand-held remote controllers like those used with TVs, VCRs and other devices. Maintains a database of IR signals learned from your own hand-held remote controller. Hardware attaches to the serial port of the IBM-PC. Software for DOS 2.0 and greater.

Price: \$395.00

Houston Computer Services, Inc.

11331 Richmond Avenue / Suite 101 / Houston, Texas 77082

(713)493-9900

M/C - Visa - Discover - AmEx - COD

OCTACOMM is a registered trademark of Houston Computer Services, Inc.

Circle 115 on Reader Service Card

THE GENERAL STORE RETAIL OPERATIONS SYSTEM

The premier system for retail store management. Supports cash drawers, barcode readers, receipt printers, customer displays, digital scales and complete online credit card authorization. Controls all types of retail stores both hardgoods and apparel with complete size/color matrix management and reporting. Easy to install and use. Field proven for speed and reliability. Provides all the features needed for today's retail merchant at a price far below comparable systems. Demo system available.



**Accounts Receivable
Point of Sale
Inventory Control
Accounts Payable
General Ledger
Mailing List**
...Multuser/Network Ready...

\$995 Complete system
Dealer inquiries invited.

Crichton Data Sciences, Inc.
(804) 471-0500
P.O. Box 6420 - Virginia Beach, VA 23456

Circle 67 on Reader Service Card

DATA ACQUISITION

ALL needs! ANY computer!

- PC Software Included
- Serial, Modem, & Bus
- Stand Alone Ability
- Laptop & Handheld
- PC & MAC Cards
- Inexpensive
- OEM & VAR
- RTU's



Call for FREE DEMO DISK!

Specialists in portable and battery backed up as well as PC compatible modular systems.



Call for applications info: (201) 299-1615
P.O. Box 246; Morris Plains, NJ 07950

ELEXOR

MEASUREMENT TO GO

Circle 83 on Reader Service Card

almost **UNIVERSAL PROGRAMMER**

**PAL
GAL
EPROM
EEPROM
PROM
87xxx...**



\$475

LATTICE-MMI-CYPRESS-INTEL-TI-AMD-ALTERA-NS...

200/100 MHz Logic Analyzer



**\$1299-LA27100(100 MHz)
\$1899-LA27200(200 MHz)**

Price is complete
Pods and Software
included

• **FREE software updates on BBS**



Call - (201) 994-6669
Link Computer Graphics, Inc.
4 Sparrow Dr., Livingston, NJ 07039
FAX: (201) 994-0730

Circle 140 on Reader Service Card

QUARTERHORSE

High Capacity Tape Subsystems

for **Disk Backup, Data Acquisition, and Archiving**

on **IBM PC/XT/AT & PS/2**

Everything you need in a single high quality package: Drive, SCSI Host Adapter, Enclosure, and DSI's Backup Software.

- 150 Mb 1/4" CT.....\$1,395.
- 320 Mb 1/4" CT.....\$1,495.
- 1.2 Gb 4mm DAT.....\$3,195.
- 2.3 Gb 8mm HS.....\$3,695.

Optional Application Interface Library (in °C) available. **Full Support.**

DATA STRATEGIES INTERNATIONAL, INC.

9020 Capital of Tx. Hwy. Suite 670
Austin, Tx. 78759
(512) 338-4745 FAX (512) 345-1328

Circle 304 on Reader Service Card

LOW COST INTERFACE CARDS FOR PC/XT/AT

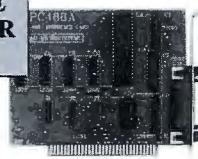

RS-485/422 Card [PC485] \$95/125

- Serial Async. Communication up to 4,000B; 2 or 4 wires; NS16450 UART.
- Can be configured as COM1-COM4; Maximum Baud Rate 56KB.
- Flexible configuration options. RTS or DTR control of transmission direction.
- Full/Half duplex operation. Supports hardware handshaking (RTS,CTS).
- Dual drivers/receivers; Handles 64 devices; Compatible with most comm. software.
- High speed version available (supports baud rates up to 256KB) - \$165

Dual-Port RS-485/422 [PCL743] \$175

- Two independent channels / UARTs; 2 or 4 wire operation. Max. Baud 56KB
- Dipswitch configurable as COM1-4 (IRQ-7). On board terminator resistor.

IEEE-488 Card [PC488A] \$145

- Includes **INSTALLABLE DOS DEVICE DRIVERS** and support for BASIC.
- Additional Support for ASSEMBLY, C, Pascal and FORTRAN - \$50.
- IRQ (I-6), DMA channel 1 or 2. Up to 4 boards per computer.
- Compatible with most IEEE-488 Software packages for IBM-PC (e.g. ASYSTANT-GPIB, Lotus Measure). Compatible with NI's GPIB-PCIIA.

IEEE-488 Card [PC488B] With Built-In Bus Analyzer \$345

- Software Support for BASIC, QuickBASIC and GWBASIC.
- Additional libraries for C, Pascal, FORTRAN. Assembly available - \$50 (all) Full range of Talker, Listener, Controller, Serial/Parallel Poll, SRQ, etc...
- Powerful menu-driven **BUS ANALYZER** can be run in the background while 488 programs or commands are executed; Features Program Stepping, Break points, Real Time Bus Data Capture (4K buffer), Instant Screen Toggling.
- Complete Controller / Talker / Listener capability. Based on TI's TMS-9914.
- Memory-resident Printer Port Emulation Utility included. (LPT1-3).
- NEC-7210 based card (compatible with NI's GPIB-PCII) - \$445.

DIGITAL I/O Card [PCL720] \$175

- Input: 32 TTL compatible channels; Input load is 0.2 mA @ 0.4V.
- Output: 32 TTL compatible channels; Sinks 24mA (0.5V); Sources 15mA (2.0V)
- Counter/Timer: DC to 2.6MHz; 3 channels; 16 bit counters; 6 counting modes.
- Breadboard area for prototyping. Dipswitch I/O port selection (200-3FB hex).

LOW COST DATA ACQUISITION & CONTROL CARDS FOR PC/XT/AT



12 BIT A/D & D/A [PCL711s] \$295

- A/D converter: 8 single-ended channels; Device: AD574; Conversion time less than 25µsec; Input range: ±5V; Software Trigger Mode only.
- D/A converter: 1 channel; 12 bit resolution; 0 to +5V/10V Output Range.
- Digital I/O: 16 Input / 16 Output channels; All I/Os TTL compatible.
- External Wiring Terminal Board with mounting accessories included.
- Utility Routines and Demo/Sample Programs for BASIC and Quick-BASIC.

12 BIT A/D & D/A [PCL812] \$395

- A/D converter: 16 single ended inputs; Device: AD574; Conversion time less than 25µsec; Built-in programmable pacer; Input ranges: ±10V, ±5V, ±1V.
- D/A converter: 2 channels; 12 bit resolution; Output Range 0-5V.
- Digital I/O: 16 Input / 16 Output channels; All I/Os TTL compatible.
- Counter: 1 channel programmable interval counter/timer; Uses Intel 8254.
- DMA and interrupt capability. Utility software for Basic included.

FAST 12BIT A/D/A [PCL718] \$795

- A/D converter: 16 single ended or 8 differential channels; 12 bit resolution; Programmable scan rate; Built-in Interrupt and DMA control circuitry. Conversion speed 60,000 samples/sec (standard), 100,000 samples/sec (optional).
- Input ranges: Bipolar ±10V, ±5V, ±2.5V, ±1V, ±0.5V; Unipolar 10.5, 5.2, 1V.
- D/A converter: 2 channels; Resolution: 12 bits res; Settling time: 5µsec; ±5V.
- Digital I/O: 16 OUT; 16 IN; TTL compatible; All I/Os TTL compatible.
- Counter: 16 bit prog. interval counter/timer; Uses Intel 8254; Pacer clock;
- Software: Utility software for BASIC and QuickBASIC included. Supported by LabDAS (\$195/495), ASYST, LABTECH, UnkelScope

6 Channel 12 bit D/A [PCL726] \$495

- Output Ranges: 0 to +5V, 0 to +10V, ±5V, ±10V or sink 4-20mA.
- Settling time: 70µs. Linearity: ±1/2bit. Voltage output driving capacity: ±5mA
- Digital I/O: 16 digital inputs and 16 digital outputs; TTL compatible.

STEPPER MOTOR CARD \$395

- Capable of independent and simultaneous control of up to 3 stepper motors.
- Speed: Programmable from 3.3 PPS to 3410 PPS. Built-in acceleration control.
- Output Mode: One clock (Pulse, Direction) or two clock (CW, CCW pulses)
- Step position Read-back: Opto-isolated outputs; Crystal based timing.
- Includes 8 bit digital input/output port. Order P/N [PCL-738B]

MC / VISA / AMEX

Call today for datasheets!

Circle 29 on Reader Service Card



B&C MICROSYSTEMS INC.

355 WEST OLIVE AVE., SUNNYVALE, CA 94066 USA
TEL: (408) 730-5511 FAX: (408) 730-5521 BBS: (408) 730-2317



Dynamic C

... is a real breakthrough for programming embedded microprocessor systems in the C language. Dynamic C is a complete menu-driven, PC-based compiler, editor, and source debugger. It compiles and downloads to your target at 25,000 lines per minute. Includes a multi-tasking kernel.

Ask for our free demo disk.

Single Board Computers also STD Bus Controllers



Our single board computers provide an instant, low cost solution for your programmable controller needs. We have boards with serial and parallel ports, A/D converters, ISBX ports, battery backed memory and date, watchdog timers, displays, and much more! From \$295 quantity 1. *OEM discounts.* Dynamic C makes it easy to write and debug large and efficient programs for these units.

RS-232/485



Communications Coprocessors

A coprocessor card is essential for high speed and time critical PC based communications. An independent computer, programmed with Dynamic C, the communications coprocessor assists your PC. Many models. Serial and parallel ports. From \$295 quantity 1. *OEM discounts.*

Z80 / Z180 / HD64180



In-Circuit Emulator C Development system

The ic180 is a complete development system including in-circuit emulator, Dynamic C and all supporting software. Total interactive source debugging and instant compile.

We have many low cost Z80 family development products. Please call us.

Z-World Engineering

1340 Covell Blvd., Davis, CA 95616
(916) 753-3722
Fax: (916) 753-5141

Turn your old XT/AT into a WARPSPEED/386

386SX MotherBoard
\$ 339.00

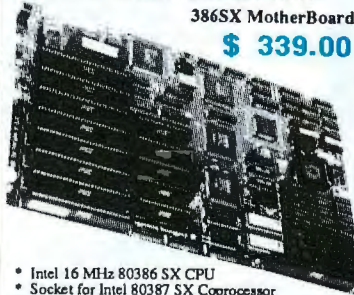

- Intel 16 MHz 80386 SX CPU
- Socket for Intel 80387 SX Coprocessor
- Shadow RAM Support
- 8 Expansion Slots 6-16 bits, 2-8 bits
- I/O Speed at 8 MHz to use existing cards
- Interleave w/1Mb RAM
- Fully AT Compatible

286/12(8.5x8.5)...\$149
386/SX 20MHz....\$359
386/33Cache.....\$1249

HomeSmart Computing
1(800) 627-6998

Circle 113 on Reader Service Card

Put Your Phone, Fax & Modem on One Phone Line

New microprocessor-based Phone Line Manager will operate 3 units on 1 line, automatically deciding the correct device for the incoming or outgoing transmission.

- Prices starting from \$295
- 5 Year Warranty

In Canada or the USA, call toll-free
1-800-848-8731

Programmer's Odyssey

120 Hudson St., Northborough, MA 01532 USA
phone: (508) 393-5560 fax: (508) 393-1456

Circle 205 on Reader Service Card

Terminal Emulation

TEK 4105/4010

- Tektronix 4105
- Tektronix 4010/4014
- VT220, VT102
- Picture files
- VGA and EGA support
- High resolution hardcopy

VT220

- VT220, VT102 emulation
- File transfer
- 132 column modes
- Color support
- Hot key

■ ■ ■ Diversified Computer Systems, Inc.

3775 Iris Avenue, Suite 1B
Boulder, CO 80301 (303) 447-9251
FAX 303-447-1406

Hardware: VT102, VT220 — DEC, Tektronix — Tektronics Inc.

Circle 81 on Reader Service Card

Intelligent Solutions NetWare, DOS, OS/2 & Xenix



SCSI CONTROLLERS FOR ISA & MCA

Novell tested under NetWare 286

Use with NetWare 286 or 386

Use any size SCSI disk drive

Handle large SCSI hard drives and erasable opticals



Phone: (216) 234-6387
FAX: (216) 234-2233

The SCSI Professionals

6801 ENGLE ROAD, CLEVELAND, OH 44130

Circle 203 on Reader Service Card

SOFTWARE DEVELOPERS: Are Your Products Too Hard To Install?

INSTALL 3.00 is an automatic installation program you can distribute—royalty free—with your product.

Features: File compression • Up to 4.3 Gigabyte file sizes • Elegant user interface • Full C Source • CRC Disk integrity verification • Handles all installation errors (open disk drive doors, unformatted and full disks, etc.) • Free tech support • *NEW*: Can intelligently modify CONFIG.SYS and AUTOEXEC.BAT files • 30-day money-back guarantee.

INSTALL offers over 3 years of proven reliability that is being used to install some of the most prestigious products in the industry. We would like to add your name to that list. **No programming needed!**

KNOWLEDGE DYNAMICS CORP.

HC4 Box 185-H, Canyon Lake, TX 78133
1-800-331-2783 MC/VISA/COD/PO
1-512-964-3994 (International)
1-512-964-3958 (24-hr FAX) **\$249.95**

Circle 134 on Reader Service Card

Cross-32 Meta Assembler

Table based macro cross-assembler using the manufacturer's assembly mnemonics.

Includes manual and MS-DOS assembler disk with tables for *all* of the following processors:

1802	64180	65C02	65816
6801	6805	6809	68HC11
680X0	80X86	COP400	COP800
8048	8051	8085	8096
TMS320	TMS370	Z8/Z80	...MORE

Users can create tables for other processors!

Generates listing, symbol table and binary, Intel, or Motorola hexcode.

Free worldwide airmail shipping & handling.

Check, MO, VISA or MC: US\$199 or CNS\$249

Universal Cross-Assemblers
P.O. Box 6158
Saint John, NB
Canada E2L 4R6

Circle 285 on Reader Service Card



JDR Microdevices

MMC
MICROCOMPUTER
MARKETING COUNCIL
of the Direct Marketing Association, Inc.

• 30 DAY MONEY BACK GUARANTEE • 1 YEAR WARRANTY ON ALL PRODUCTS • TOLL-FREE TECHNICAL SUPPORT

DYNAMIC RAMS

PART#	SIZE	SPEED	PINS	PRICE
4116-150	16384x1	150ns	16	1.49
4164-150	65536x1	150ns	16	2.49
4164-120	65536x1	120ns	16	2.89
4164-100	65536x1	100ns	16	3.39
TMS4464-12	65536x1	120ns	16	3.95
41256-150	262144x1	150ns	16	2.59
41256-120	262144x1	120ns	16	2.95
41256-100	262144x1	100ns	16	3.15
41256-80	262144x1	80ns	16	3.75
414256-100	262144x4	100ns	20	12.95
414256-80	262144x4	80ns	20	13.45
1 MB-120	1048576x1	120ns	18	11.95
1 MB-100	1048576x1	100ns	18	12.35
1 MB-80	1048576x1	80ns	18	13.95

SIMM/SIP MODULES

PART#	SIZE	SPEED	FOR	PRICE
41256A9B-12	256K x 9	120ns	SIMM/PC	36.95
41256A9B-80	256K x 9	80ns	SIMM/PC	49.95
42100A9B-10	1MB x 9	100ns	SIMM/MAC	103.95
42100A9B-10	1MB x 9	100ns	SIMM/PC	113.95
42100A9B-80	1MB x 9	80ns	SIMM/PC	119.95
256K9SIP-80	256K X 9	80ns	SIP/PC	54.95
256K9SIP-60	256K X 9	60ns	SIP/PC	64.95
1MBx9SIP-80	1MB x 9	80ns	SIP/PC	124.95

MATH COPROCESSORS

8-BIT COPROCESSORS

8087 5 MHz 89.95
8087-2 8 MHz 129.95
8087-1 10 MHz 169.95

16-BIT COPROCESSORS

80287 6 MHz 139.95
80287-8 8 MHz 209.95
80287-10 10 MHz 239.95
80C827 12 MHz 299.95

32-BIT COPROCESSORS

80387-16 16 MHz 359.95
80387-5X 16 MHz 319.95
80387-20 20 MHz 399.95
80387-25 25 MHz 499.95
80387-33 33 MHz 649.00

intel 5 YEAR WARRANTY

INCLUDES MANUAL & SOFTWARE GUIDE

YOUR MOTHERBOARD CONNECTION!

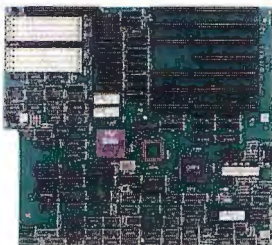

UPGRADE YOUR OLD SYSTEM! REQUEST OUR NEW FLYER TO LEARN HOW!

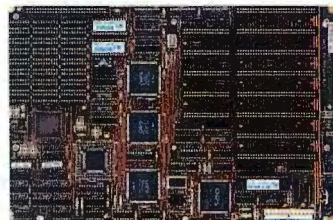

"OUR FASTEST" \$1495 33MHZ CACHE 386

• **NORTON SI 45.9 • LANDMARK AT SPEED 50.8**

• 33MHZ 80386 MPU • 64K ZERO WAIT STATIC RAM CACHE • 1/2/4/8MB ON-BOARD RAM USING 80NS SIMMS (0KB INSTALLED) • 1/2MB USING 4/8 256K SIMMS OR 4/8MB USING 4/8 1MB SIMMS • CHIPS & TECHNOLOGY 82C206 DMA INTERRUPT CONTROLLER • SOCKETED FOR 80387-33 MATH CO-PROCESSOR • EIGHT EXPANSION SLOTS (ONE 32-BIT, SIX 16-BIT, ONE 8-BIT) • AMI BIOS ASSURES IBM COMPATIBILITY • 8/33MHZ KEYBOARD ADJUSTABLE SPEEDS

MCT-386MBC-33\$1495.00

25MHZ 386 \$999

• **NORTON SI 29.7 • LANDMARK AT SPEED 32.5**

• 25MHZ 80386 MPU • 10MHZ/25MHZ KEYBOARD SELECTABLE SPEEDS • 16MB ON-BOARD RAM CAPACITY-USING SIPS (0KB INSTALLED) • 1/2MB USING 36/72 256KX1 DRAMS OR 4/8 256K SIPS; 4/8MB USING 36/72 1MBX1 DRAMS OR 4/8 1MB SIPS; 16MB USING 72 1MBX1 DRAMS AND 8 1MB SIPS • SHADOW RAM FOR BIOS & VIDEO • SOCKETED FOR WEITEK 3167 COPROCESSOR • EIGHT EXPANSION SLOTS (FIVE 16-BIT, THREE 8-BIT) • AMI BIOS ADJUSTABLE BUS SPEEDS • INTERLEAVED MEMORY • NEAR 0 WAIT STATE

MCT-386MB25S

20MHZ 386 \$799

MCT-386MB20S • **NORTON SI 23.0 • LANDMARK AT 25.8**

MINI 25MHZ CACHE 386

• **NORTON SI 30.5 • LANDMARK AT SPEED 40.7**

• 25MHZ 80386 • REQUIRES ONE OF THE RAM CARDS LISTED BELOW • SHADOW RAM FOR ROM BIOS • USES MEMORY CACHING FOR SUPERIOR PERFORMANCE • MEMORY INTERLEAVING FOR NEAR 0 WAIT STATE OPERATION (8 BANKS OF MEMORY REQUIRED) • SOCKETED FOR 80387 OR WEITEK 3167 COPROCESSORS

MCT-C386-25\$1199.00

1/2/4MB USING 8/16/32 256KX4 DRAMS & 4/8/16 256KX1 DRAMS (0KB INSTALLED)

MCT-C386-M4\$99.95

1/2MB USING 36/72 256KX1 DRAMS OR 4/8MB USING 36/72 1MBX1 DRAMS (0KB INST)

MCT-C386-M8\$99.95

1/2/4MB USING 4/8/16 256K SIMMS, 4/8/16MB USING 4/8/16 1MB SIMMS OR 10 MB USING 8 1MB SIMMS AND 8 256K SIMMS (0KB INSTALLED)

MCT-C386-M16\$99.95

MINI 20MHZ 386 \$629

• **NORTON SI 23.0 • LANDMARK AT SPEED 26.1**

• MEMORY INTERLEAVING FOR NEAR ZERO WAIT STATES • SOCKETED FOR 80387 COPROCESSOR • USES 80NS OR 100NS, 256K OR 1MB SIP/DIP RAMS • 16MB RAM CAPACITY: 8MB ON BOARD, 8MB USING OPTIONAL RAM CARD (0KB INSTALLED) • ON-BOARD RAM: 1/2MB USING 4/8 256K SIPS OR 4/8MB USING 4/8 1MB SIPS • FIVE 16-BIT SLOTS, TWO 8-BIT SLOTS, ONE 32-BIT SLOT FOR PROPRIETARY RAM CARD • STANDARD XT HOLE SPACING • AMI BIOS • SIZE: 8.5" X 13"

MCT-M386-20 20MHZ VERSION\$629.00

MCT-M386-25 25MHZ VERSION\$799.00

16MHZ MINI 386-SX \$399.95

• **NORTON SI 15.3 • LANDMARK AT SPEED 20.8**

• USES 16MHZ INTEL 80386SX CPU • EXPANDABLE TO 8MB ON BOARD • 512K/1MB USING 18/36 256KX1 DRAMS OR 2/4 256K SIPS OR 4/8 256KX4 AND 2/4 256KX1 DRAMS; 2/4MB USING 18/36 1MBX1 DRAMS OR 2/4 1MB SIPS; 6/8MB USING 36 1MBX1 DRAMS AND 2/4 1MB SIPS • AMI BIOS • CHOOSE FAST 0 WAIT STATE OR 1 WAIT STATE FOR ECONOMICAL USE OF SLOWER RAM • FIVE 16-BIT & THREE 8-BIT EXPANSION SLOTS • CHIPS & TECHNOLOGY NEW ENHANCED ADVANCED TECHNOLOGY (NEAT) CHIPSET • SOCKET FOR 80387SX-16 COPROCESSOR • 8.5" X 13" SIZE FITS IN MINI-AT AND FULL-SIZE AT CASES

MCT-386SX\$399.95

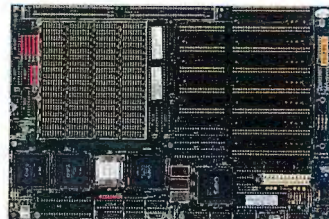

20MHZ 286 \$389.95

• **NORTON SI 20.3 • LANDMARK AT SPEED 26.3**

• NEAT CHIPSET HAS POWER TO COMPETE WITH 386 SYSTEMS • EXPANDABLE FROM 512K TO 8MB; 512K/1MB USING 18/36 256KX1 DRAMS OR 2/4 256K SIPS; 2/4MB USING 18/36 1MBX1 DRAMS OR 2/4 1MB SIPS; 6/8MB USING 36 1MBX1 DRAMS AND 2/4 1MB SIPS • 20/10MHZ KEYBOARD SELECTABLE SPEEDS • AMI BIOS • SHADOW RAM AND PAGE INTERLEAVED MEMORY • FAST 0 WAIT STATE OR 1 WAIT STATE FOR SLOWER RAM • 8.5" X 13" FITS MOST XT, MINI-AT & FULL SIZE AT CASES • FIVE 16-BIT & THREE 8-BIT SLOTS • SOCKET FOR 80287-12 MATH CO-PROCESSOR

MCT-M286-20N

16MHZ 286 W/NEAT CHIPSET \$289.95

MCT-M286-16N **NORTON SI 16.2 / LANDMARK AT 21.1**

12MHZ 286 W/NEAT CHIPSET \$269.95

MCT-M286-12N **NORTON SI 12.0 / LANDMARK AT 15.5**

12.5MHZ 286 \$199.95

• **NORTON SI 14.3 • LANDMARK AT SPEED 16.5**

• AT-COMPATIBLE • 6/12.5MHZ KEYBOARD SELECTABLE SPEEDS • EXPANDABLE TO 4MB ON BOARD; 512K/1MB USING 18/36 256KX1 DRAMS; 2/4MB USING 18/36 1MBX1 DRAMS (0KB INSTALLED) • MEMORY SPEED: 120NS FOR 1 WAIT, 100NS FOR 0 WAIT

MCT-M286-12\$199.95

MCT-M286-10 6/10MHZ VERSION\$189.95

10MHZ 8088 NORTON SI 2.1 \$99.95

• NOW USES LOW-COST 256K X 4 1MB DRAMS • XT COMPATIBLE; OPERATES AT 4.77/10MHZ • KEYBOARD SELECTABLE CLOCK SPEEDS • SOCKET FOR 8087-1 COPROCESSOR • 8 SLOTS • MCT BIOS • 640K RAM CAPACITY (0KB INSTALLED)

MCT-TURBO-10\$99.95

MCT-TURBO 8MHZ VERSION\$89.95

Littlefoot™ CASE \$249.95

- ACCOMMODATES ALL MOTHERBOARD SIZES
- INCLUDES 250 WATT POWER SUPPLY
- MOUNTS FOR 3 FLOPPY & 4 HARD DRIVES
- TURBO AND RESET SWITCHES
- SPEED DISPLAY, POWER, DISK LEDS
- MOUNTING HARDWARE, FACEPLATES AND SPEAKER INCLUDED



CASE-100\$199.95

CASE-200 "SUPERFOOT"-HOLDS 11 DRIVES\$499.95

CASE-120 "MINIFOOT" W/200 WATT PS\$199.95

STANDARD CASES

CASE-70 FULL SIZE SLIDE CASE\$89.95

CASE-50 FOR 8088 OR MINI-86 MOTHERBOARDS\$59.95

CASE-FLIP FLIP-TOP XT-STYLE CASE\$39.95

CASE-SLIDE SLIDE TYPE XT-STYLE CASE\$39.95

CASE-JR\$149.95

WITH 150W POWER SUPPLY. FOR 8088 OR MINI-286 BOARDS.

CASE-JR-200\$189.95

WITH 200W POWER SUPPLY. FOR 8088 OR MINI-286 BOARDS.

NOTE: CASES DO NOT INCLUDE DRIVES.

UL APPROVED POWER SUPPLIES

PS-135 135 WATT FOR 8088\$59.95

PS-155 150 WATT FOR 8088\$69.95

PS-200X 200 WATT FOR 8088\$89.95

PS-200 200 WATT FOR 286/386\$89.95

PS-250 250 WATT FOR 286/386\$129.95

ORDER TOLL-FREE 800-538-5000

KEY CODE 10

JDR MICRODEVICES 2233 BRANHAM LANE, SAN JOSE, CA 95124 (408) 559-1200 FAX (408) 559-0250 TELEX 171-110

CUSTOMER SERVICE 800-538-5001 TECH SUPPORT 800-538-5002

ORDER VIA BBS (408) 559-0253



MON.-FRI. 7 A.M. TO 5 P.M., SATURDAY, 9 A.M. TO 3 P.M. (PST)



JDR Microdevices®

• 30 DAY MONEY BACK GUARANTEE • 1 YEAR WARRANTY ON ALL PRODUCTS • TOLL-FREE TECHNICAL SUPPORT

MONITORS

VGA PACKAGE \$499.95

VGA COLOR AND CLARITY AT AN EGA PRICE! • 8-BIT VGA CARD IS FULLY COMPATIBLE WITH IBM VGA • 720 X 540 MAXIMUM RESOLUTION, 640 X 480 IN 16 COLORS • 528 X 480 IN 256 COLORS • HIGH RESOLUTION ANALOG MONITOR • EGA/CGA/MONO AND HERCULES COMPATIBLE • DRIVERS FOR WINDOWS, GEM, 1-2-3, SYMPHONY, AUTOCAD & VENTURA

VGA-PKG
MONO-VGA PAPERWHITE VGA MONITOR \$139.95
NEC-MULTI-3D NEC MULTI-3D MULTISYNCH \$649.00
CM-1440 SEIKO DUAL FIXED FREQUENCY \$599.00



RELISYS MULTISYNCH \$429.95

• 14" NON-GLARE SCREEN • 800 X 560 MAX RESOLUTION
 • CGA/EGA/VGA COMPATIBLE • TTL/ANALOG MODE
JDR-MULTI

RELISYS VGA MONITOR \$359.95

• 14" ANALOG VGA MONITOR • GLARE RESISTANT SCREEN
 • 720 X 480 MAXIMUM RESOLUTION • TILT/SWIVEL BASE
VGA-MONITOR

EGA MONITOR \$339.95

• 14" NON-GLARE SCREEN WITH 640 X 350 MAXIMUM RESOLUTION • DISPLAY 16 COLORS SIMULTANEOUSLY
EGA-MONITOR

TAXAN DUAL PAGE MONITOR \$1499

• GLARE-RESISTANT 19" MONOCHROME SCREEN
 • INCLUDES DISPLAY CARD • 1280 X 960 NON-INTERLACED
TAXAN-P

14" SCREEN MONO \$139.95

• GLARE-RESISTANT 14" SCREEN WITH AMBER DISPLAY
 • 720 X 350 RESOLUTION • TILT/SWIVEL BASE
GM-1489

MONO-SAMSUNG SAMSUNG 12" FLAT SCREEN \$129.95

JDR-MONO 12" MONO WITH GREEN SCREEN \$69.95

GENISCAN SCANNER \$199.95

• UP TO 400 DPI • 32 LEVELS OF GRAY SCALE • SPEED OVERRUN WARNING LIGHT
 • AUTO MERGE FOR LARGE IMAGES
 • INCLUDES INTERFACE CARD
 • INCLUDES SCANEDIT II, & DR. GENIUS SOFTWARE
GS-4500
PRODIGY-OCR OCR SOFTWARE \$49.95



FASTTRAP 3-AXIS TRACKBALL \$109.95

• 2 & 3-AXIS POINTING CAPABILITY
 • HIGH RESOLUTION 200 PULSE/INCH
 • HARDWARE VARIABLE RESOLUTION
 • STANDARD RS-232C SERIAL INTERFACE
FAST-TRAP
PC-TRAC 2-AXIS TRACKBALL \$89.95



CABLES AND GENDER CHANGERS

MOLDED; GOLD-PLATED CONTACTS; 100% SHIELDED

CBL-PRINTER	6 FT. PC PRINTER CABLE	9.95
CBL-PRINTR-25	25 FT. PC PRINTER CABLE	15.95
CBL-PRINTR-RA	RIGHT ANGLE PRINTER CABLE	15.95
CBL-DB25-MM	DB25 MALE-DB25 MALE 6 FT.	9.95
CBL-DB25-MF	DB25 FEMALE-DB25 FEMALE 6 FT.	9.95
CBL-9-SERIAL	DB9 FEMALE-DB25 MALE 6 FT.	6.95
CBL-KBD-EXT	5 FT. KEYBOARD EXTENSION	7.95
CBL-CNT-MM	36-PIN CENTRONICS-M/M	14.95
CBL-FDC-EXT	37-PIN EXT. FLOPPY CABLE	9.95
CBL-MNT-9	9-PIN MONITOR EXTENSION	6.95
CBL-MNT-15	15-PIN MONITOR EXTENSION CABLE	9.95
CBL-MODEM	MODEM-DB25-DB25 FEMALE	6.95
GENDER-VGA	DB9-DB15 ADAPTOR	4.95

LOGITECH MICE

• THREE-BUTTON SERIES 9
 • 320 DPI RESOLUTION
 SERIAL PS/2 COMPATIBLE.

LOGC9	SERIAL MOUSE	\$98.95
LOGC9-C	SERIAL MOUSE (NOT PS/2 COMPATIBLE)	\$79.95
LOGC9-P	SERIAL MOUSE WITH PAINTSHOW	\$109.95
LOGC9-PC	SERIAL MOUSE WITH PAINT/CAD	\$154.95
LOGB9	BUS MOUSE	\$89.95
LOGB9-P	BUS MOUSE WITH PAINTSHOW	\$104.95
LOGB9-PC	BUS MOUSE WITH PAINT/CAD	\$149.95



DEVELOPERS' WORLD

JDR caters to the developer with a full line of prototyping and programming products. Here are just a few examples, Request our catalog for our complete line!



EPROMS

PART#	SIZE	SPEED	Vpp	PINS	PRICE
2716-1	2048x8	350ns	25V	24	3.95
2732A	4096x8	250ns	21V	24	3.95
2754	8192x8	450ns	12.5V	28	3.49
2764-250	8192x8	250ns	12.5V	28	3.69
2764-200	8192x8	200ns	12.5V	28	4.25
27128	16384x8	250ns	12.5V	28	4.25
27128A-200	16384x8	200ns	12.5V	28	5.95
27256	32768x8	250ns	12.5V	28	4.95
27C256	32768x8	250ns	12.5V	28	5.95
27512	65536x8	250ns	12.5V	28	7.95
27C101-20	131072x8	200ns	12.5V	32	16.95

EPROM PROGRAMMER \$129.95

• PROGRAMS 27XX AND 27XXX EPROMS UP TO 27512 • SPLIT OR COMBINE CONTENTS OF SEVERAL DIFFERENT SIZED EPROMS (VARIOUS FORMATS AND VOLTAGES) • READ, WRITE, COPY, BLANK CHECK AND VERIFY • HEX AND INTEL HEX FORMATS SOFTWARE
MOD-EPROM



DATASE II EPROM ERASER \$39.95

• SMALL SIZE! • ERASES ALL SIZE EPROMS UP TO 4 AT A TIME-- MOST IN 3 MINUTES
 • WALL PLUG POWER SUPPLY
DATASE II



MODULAR PROGRAMMING SYSTEM

EACH MODULE IN THIS SYSTEM USES A COMMON HOST ADAPTOR CARD, SO YOU CAN USE JUST ONE SLOT TO PROGRAM EPROMS, PROMS, PALS & MORE!

COMMON HOST ADAPTOR CARD \$29.95

• UNIVERSAL INTERFACE FOR ALL THE PROGRAMMING MODULES!
 • SELECTABLE ADDRESSES PREVENTS CONFLICTS
 • MOLDED CABLE
MOD-MAC



UNIVERSAL MODULE \$499.95

• PROGRAMS EPROMS, EEPROMS, PALS, BI-POLAR PROMS, 8748 & 8751 SERIES DEVICES; 16V8 AND 20V8 GALs (GENER-IC ARRAY LOGIC) FROM LATTICE, NS, SGS • TESTS TTL, CMOS, DYNAMIC & STATIC RAMS
 • LOAD DISK, SAVE DISK, EDIT, BLANK CHECK, PROGRAM, AUTO, READ MASTER, VERIFY AND COMPARE • TEXT TOOL SOCKET FOR .3" TO .6" WIDE, C'S (8-40 PINS)
MOD-MUP
MOD-MUP-EA 4-UNIT ADAPTOR \$99.95



PROTOTYPE CARDS

JDR-PR1	8-BIT WITH +5V AND GROUND PLANE	27.95
JDR-PR2	ABOVE WITH I/O DECODING LAYOUT	29.95
JDR-PR2-PK	PARTS KIT FOR JDR-PR2 ABOVE	8.95
JDR-PR10	16-BIT WITH I/O DECODING LAYOUT	34.95
JDR-PR10-PK	PARTS KIT FOR JDR-PR10 ABOVE	15.95

EPROM MODULE \$119.95

• PROGRAMS 24-32 PIN EPROMS, CMOS EPROMS & EEPROMS FROM 16K TO 1024K • HEX TO OBJ CONVERTER • AUTO, BLANK CHECK/PROGRAM/VERIFY • VPP 5, 12.5, 12.75, 13, 21 & 25 VOLTS • NORMAL, INTELLIGENT, INTERACTIVE & QUICK PULSE PROGRAMMING ALGORITHMS
MOD-MEP
MOD-MEP-4 4-EPROM PROGRAMMER \$169.95
MOD-MEP-8 8-EPROM PROGRAMMER \$259.95
MOD-MEP-16 16-EPROM PROGRAMMER \$499.95

PAL MODULE \$249.95

• PROGRAMS MMI, NS, TI 20 & TI 24 PIN DEVICES • BLANK CHECK, PROGRAM, AUTO, READ MASTER, VERIFY & SECURITY FUSE BLOW
MOD-MPL

OTHER MODULES

MOD-MMP	MICROPROCESSOR PROGRAMMER	\$179.95
MOD-MIC	DIGITAL IC & MEMORY TESTER	\$259.95
MOD-MBP	BI-POLAR PROM PROGRAMMER	\$499.95

PAL DEVELOPMENT SOFTWARE \$99.95

ENTRY-LEVEL PAL DEVELOPMENT FROM CUPPL FULL SUPPORT FOR 16L8, 16R4, 16R6, 16R8, 20L8, 20R4, 20R8 AND 20X8.
MOD-MPL-SOFT

MICROPOLIS

HIGH SPEED HARD DRIVES

KITS INCLUDE:
FAST FLOPPY/HARD
CONTROLLER, CABLES,
INSTALLATION GUIDE &
NOVELL NETWORK-286
SOFTWARE

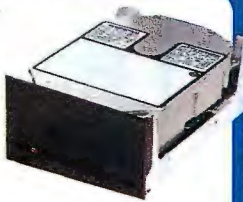

SIZE	MODEL	AVG. SPEED	INTER FACE	DRIVE PRICE	KIT PRICE
157.5MB	1355	23MS	ESDI	\$949	\$1049
157.5MB	1375	23MS	SCSI	\$999	\$1099
338.1MB	1568	18MS	ESDI	\$1619	\$1799
338.1MB	1578	18MS	SCSI	\$1619	\$1799
676.8MB	1668	16MS	ESDI	\$2499	-
676.8MB	1588	16MS	SCSI	\$2499	-

\$99⁹⁵

1.44MB 3-1/2" DRIVE

- 80 TRACKS • 135 TPI • ULTRA HIGH DENSITY
- READ/WRITE 720K DISKS, TOO
- INCLUDES ALL NECESSARY MOUNTING HARDWARE

- FDD-1.44X BLACK FACEPLATE
FDD-1.44A BEIGE FACEPLATE
- FDD-1.44SOFT SOFTWARE DRIVER \$19.95
MF355A 3-1/2" MITSUBISHI 1.44MB, BEIGE \$129.95
MF355X 3-1/2" MITSUBISHI 1.44MB, BLACK \$129.95
FDD-360 5-1/4" DOUBLE-SIDED DD 360K \$69.95
FD-55B 5-1/4" TEAC DOUBLE-SIDED DD 360K \$99.95
FDD-1.2 5-1/4" DOUBLE-SIDED HD 1.2M \$95.95
FD-55G 5-1/4" TEAC DOUBLE-SIDED HD 1.2M \$129.95

"...I just wanted to congratulate you on the finest mail-order service I've ever seen!!"

—Junior Ladd, APO Germany



PROMETHEUS

9600 BAUD V.32 MODEM \$699

- 9600/4800/2400/1200 BPS • FULL DUPLEX • ASYNCHRONOUS/SYNCHRONOUS • MNP-5 FOR 100% ERROR FREE TRANSMISSIONS • CCITV.32, V.22/BIS/V.22, BELL/212A COMPATIBLE • DATA COMPRESSION ALLOWS 19.2K BAUD

EXTERNAL 2400 BAUD \$149⁹⁵

- 2400/1200/300 BPS • REQUIRES SERIAL PORT & CABLE

INTERNAL 2400 BAUD \$89.95

MODULAR CIRCUIT TECHNOLOGY 4800/2400 BPS FAX MODEM \$149⁹⁵

- 4800 BAUD GROUP III FAX TRANSMISSION ONLY • 2400 BPS DATA MODEM • MENU DRIVEN PROFXAX SOFTWARE
- SENDS DOS TEXT, PCX & TIFF FILES TO FAX TRANS.

MCT-24I INTERNAL 2400 BAUD DATA MODEM \$89.95

MCT-12I INTERNAL 1200 BAUD DATA MODEM \$69.95

VIVA 2400 BAUD \$139⁹⁵

- STATE-OF-ART DESIGN AND PERFORMANCE • 2400/1200/300 BAUD OPERATION
- FULLY HAYES AT COMMAND SET COMPATIBLE • EXTENDED S-REGISTER PROGRAMMING • 8 INTERNATIONAL ICON STASUS LIGHTS • BUILT-IN SPEAKER
- 2ND PHONE JACK FOR VOICE • AUTO WAIT FOR DIAL TONE & AUTO REDIAL
- STANDARD RS-232C INTERFACE • "GRANITE LOOK" BASE

new!



TERMS: Minimum order \$10.00. For shipping and handling include \$4.00 for UPS Ground and \$5.00 for Air. Orders over 1 lb. and foreign orders may require additional shipping charges. We reserve the right to limit quantities & to substitute manufacturer. All merchandise subject to prior sale. A full copy of our terms is available upon request. Items shown may only be representative.

HARD DISKS

21.4MB \$199 65.5MB \$389

32.7MB \$219 80.2MB \$569

42.8MB \$339 84.9MB \$499

SIZE	MODEL	AVG. SPEED	FORM FACTOR	DRIVE ONLY	XT KIT	AT F/H KIT
21.4MB	ST-225	65MS	5-1/4"	\$199	\$249	\$309
32.7MB RLL	ST-238	65MS	5-1/4"	\$219	\$279	\$379
42.8MB	ST-251-1	28MS	5-1/4"	\$339	\$389	\$449
43.1MB SCSI	ST-251N	40MS	5-1/4"	\$419	-	-
65.5MB RLL	ST-277-1	28MS	5-1/4"	\$389	\$449	\$549
80.2MB	ST-4096	28MS	5-1/4"	\$569	-	\$679
84.9MB SCSI	ST-296N	28MS	5-1/4"	\$499	-	-
122.7MB RLL	ST-4144R	28MS	5-1/4"	\$699	\$759	\$859
21.4MB	ST-125	40MS	3-1/2"	\$259	\$299	\$373
32.1MB RLL	ST-138R	40MS	3-1/2"	\$289	\$339	\$429

DRIVE KITS

21.4MB \$249

32.7MB \$279

Seagate



KITS INCLUDE HARD DRIVE, DRIVE CONTROLLER, CABLES AND JDR'S DETAILED INSTRUCTION MANUAL

MODULAR CIRCUIT TECHNOLOGY INTERFACE CARDS

DRIVE CONTROLLERS

1.44MB FLOPPY \$49⁹⁵



- XT OR AT COMPATIBLE • SUPPORTS 2 FLOPPY DRIVES (360K, 720K, 1.2MB & 1.44MB) • USER SELECTABLE AS A PRIMARY OR SECONDARY (3RD OR 4TH) FLOPPY DRIVE

HIGH DENSITY 4-FLOPPY CARD \$59.95

- INTERFACES UP TO 4 FLOPPY DRIVES • CABLES FOR 4 INTERNAL DRIVES • BIOS SUPPORTS ANY COMBINATION OF DRIVES (360K/720K/1.2MB/1.44MB)

FLOPPY DISK \$29.95

- INTERFACES UP TO 4 FLOPPY DRIVES TO IBM PC OR COMPATIBLE • DS/OD AND DS/OD COMPATIBLE

HARD DISK \$79.95

- SUPPORTS 16 DRIVE SIZES INCLUDING 10, 20, 30 AND 40MB • CAN DIVIDE 1 LARGE DRIVE INTO 2 LOGICAL DRIVES

286/386 FLOPPY/HARD \$149.95

- FLOPPY/HARD DISK CONTROL IN AN AT DESIGN • FOR UP TO 2 FLOPPIES (360K/720K/1.2MB/1.44MB) & 2 HARD DRIVES

286/386 1:1 INTERLEAVE \$169.95

- CONTROLS 2 HARD & 2 FLOPPY DRIVES (360K/720K/1.2MB/1.44MB) • CONCURRENTLY USE HARD & FLOPPY DRIVES

MULTIFUNCTION I/O CARDS

MULTI I/O CARD \$59.95

- SERIAL PORT • CLOCK/CALENDAR WITH BATTERY
- PARALLEL PORT IS ADDRESSABLE AS LPT1 OR LPT2

MULTI I/O FLOPPY \$79.95

- SUPPORTS UP TO 2 360K FLOPPIES
- SERIAL, PARALLEL, GAME PORT AND CLOCK/CALENDAR

MONOGRAPHS MULTI I/O \$119.75

- CONTROL 2 FLOPPIES • SERIAL, PARALLEL, GAME PORT, CLOCK/CALENDAR • RUNS COLOR GRAPHICS SOFTWARE ON YOUR BLACK AND WHITE MONITOR

286/386 MULTI I/O CARD \$59.95

- SERIAL, PARALLEL AND GAME PORTS • USES 16450 SERIAL SUPPORT CHIPS FOR HIGH SPEED OPERATION

DISPLAY CARDS

16-BIT VGA \$199.95

- 640 X 480 IN 16 COLORS • 256K VIDEO RAM EXPAND-ABLE TO 512K • 64 LEVELS OF GRAY SCALE

MONO GRAPHICS \$49.95

- XT AND AT-COMPATIBLE • HERCULES COMPATIBLE MONOGRAPHS • SUPPORTS LOTUS 1-2-3 • HIGH RESOLUTION 720 X 348 DISPLAY • VLSI CHIPS • CONFIGURE THE PARALLEL PRINTER PORT AS LPT1 OR 2

MEMORY CARDS

576K RAM CARD \$49.95

- USER SELECTABLE CONFIGURATION TO 576K • USES 64K AND 256K DRAMS (2K INSTALLED)

286/386 EXPANDED MEMORY \$129.95

- USER EXPANDABLE TO 2MB USING 1MB DRAMS • CONFORMS FULLY TO LIM EMS 3.2 • RAM DISK SOFTWARE

FAX SWITCHER \$109⁹⁵

- CONNECT ONE PHONE LINE TO YOUR PHONE, FAX, MODEM AND ANSWERING MACHINE -- THIS DEVICE ROUTES THE CALLS! • OPERATES ON SINGLE OR MULTI-LINE SYSTEMS • AUX. PORT FOR MODEM, CORDLESS PHONE, ALARM, POS TERMINAL, ETC.



DFI ETHERNET CARD \$199⁹⁵

- 100% HARDWARE COMPATIBLE WITH NOVELL NE-1000 ETHERNET CARD
- FOR THICK OR THIN ETHERNET
- 15-PIN ETHERNET CONNECTOR
- BNC CONNECTOR FOR THIN ETHERNET
- DFINET-300 8-BIT VERSION \$239.95
- DFINET-400 16-BIT VERSION \$239.95



Derick's HIGH TECH SPOTLIGHT I/O BOUND SYSTEM?

When a computer system spends much of its time waiting on peripherals like the hard disk and video display, it is said to be "I/O bound."

An I/O bound computer is very common in the IBM-compatible world. First we wait for the disk drive to come ready, then seek, then rotate to the proper position (sector) and finally read in or write out the information being used. If the program happens to be performing a "sort" operation on disk data, we may be able to watch the drive light go on and off for minutes at a time.

In a situation like this, a faster processor will make little difference. The fastest 386 motherboard around might only make that sort operation 15% faster.

If you find yourself waiting for your hard drive, here is something to consider. The average drive purchased three years ago took 85 milliseconds to position the heads over the proper track, and after positioning required 4-5 revolutions of the disk to read 8.5K of data.

Many of today's drives average 28 milliseconds to get on track and with a 1:1 interleave can read that track in one revolution. The difference is tremendous! By the way, you can add a new hard disk and controller to your system, and use your older disk as a second drive. It won't seek any faster, but with a 1:1 interleave instead of 4:1, at least it won't require four revolutions to read one track any more!

Derick Moore, Director of Engineering

ORDER TOLL-FREE 800-538-5000

KEY CODE 10

CUSTOMER SERVICE 800-538-5001 TECH SUPPORT 800-538-5002 BBS (408) 559-0253

MON.-FRI. 7 A.M. TO 5 P.M., SATURDAY, 9 A.M. TO 3 P.M. (PST)



Digital I/O Board

Single-slot Qua Tech PXB-721 for PC-AT has 72 digital I/O lines. Connect three choices of data acquisition modules. Supports Labtech Notebook™

Call for our free
PC Interface Handbook:
1-800-553-1170



666 Wolf Ledges Parkway
Akron, OH 44311

LabTech Notebook is a trademark of
Laboratories Technologies Corp.

Circle 213 on Reader Service Card

Eight Serial Ports One Board

Qua Tech's ES-100 provides eight RS/232 serial ports in a single AT slot. RJ-11 modular connectors. 16450 UARTS are standard. Optional buffered 16550 UARTS. PC-AT, ISA, or EISA compatible. Priced below \$500! Quantity Pricing Available!

Call for our PC Interface Handbook:
1-800-553-1170



666 Wolf Ledges Parkway
Akron, OH 44311

PC-AT is a trademark or
registered trademark of IBM Corp.

Circle 214 on Reader Service Card

5218 Printer Interface for PS/2 and AT

Qua Tech interface cards connect IBM 5218 Display-Writer printer to PS/2 and AT*. Available now. Hundreds installed.

For order info, call:
1-800-553-1170

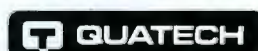

666 Wolf Ledges Parkway
Akron, OH 44311

IBM, DisplayWriter, PS/2, and AT are trademarks of IBM Corp.

Circle 215 on Reader Service Card

Intelligent multiport, supports RS-422

SmartLynx AT™ intelligent 4-port serial adapter for PC-AT and compatibles supports RS-422 and most multi-user operating systems. On-board processor takes burden off CPU.

For order info, call:
1-800-553-1170



666 Wolf Ledges Parkway
Akron, OH 44311

PC-AT is a trademark of IBM Corporation.

Circle 216 on Reader Service Card

Joystick Adapter for PS/2

Qua Tech GPA-1000 works with IBM Micro Channel for PS/2 Models 50, 60, 70, and 80. Connect two joysticks or four paddles. Also compatible with IBM Game Control Adapter for PC-XT and AT.

Call our toll free order line:
1-800-553-1170



666 Wolf Ledges Parkway
Akron, OH 44311

IBM, Micro Channel, PS/2, PC-XT, AT, and Game Control Adapter are trademarks or registered trademarks of IBM Corp.

Circle 217 on Reader Service Card

RS-422/RS-485 Boards for AT, Micro Channel

RS-422/RS-485 asynchronous serial communication boards from Qua Tech available in 1 to 4 ports for PC-AT and compatibles and 1 to 4 ports for PS/2 Micro Channel.

Call for our free
PC Interface Handbook:
1-800-553-1170



666 Wolf Ledges Parkway
Akron, OH 44311

PC-AT, Micro Channel, and PS/2 are trademarks or registered trademarks of IBM Corp.

Circle 218 on Reader Service Card

Synchronous Communication Boards for AT

Qua Tech synchronous/asynchronous serial boards for PC-AT and compatibles support RS-232, RS-422, and RS-485 communication.

Call for our free
PC Interface Handbook:
1-800-553-1170



666 Wolf Ledges Parkway
Akron, OH 44311

PC-AT and PC are registered
trademarks of IBM Corp.

Circle 219 on Reader Service Card

2 parallel, 2 serial, 1 board

Qua Tech DSDP-402 for PC-AT has two parallel ports, and two serial ports for any combination of RS-232, 422, and 485 communication. DSDP-100, two parallel and two RS-232 ports, available at lower cost.

For order info, call:
1-800-553-1170

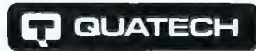

666 Wolf Ledges Parkway
Akron, OH 44311

Circle 220 on Reader Service Card

Wave Form 20MHz - 32K \$1290

The WSB-100 Wave Form Synthesizer Board from Qua Tech has the best set of numbers in the market. With speed to 20MHz and a 32K memory at \$1290, its making waves in more ways than one. The WSB-100 is also a star performer as a digital pulse/word generator with the optional digital module.

Call for our free
PC Interface Handbook
1-800-553-1170



666 Wolf Ledges Parkway
Akron, OH 44311

Circle 221 on Reader Service Card

EDITORIAL INDEX BY COMPANY

Index of companies covered in articles, columns, or news stories in this issue
Each reference is to the first page of the article or section in which the company name appears

Company, Page #	Inquiry #		
A			
Ability Systems, 48	1140	Electronic Arts, 19	
Advanced Logic Research, 42, 133	872	Epson, 241	
	1123	Everex Systems, 299	
Advanced Micro Devices, 19		Extended Systems, 48	1135
Aerobic Power Systems, 273	1105	<hr/>	
Agilis, 19		F	
Algor Interactive, 62	1165	Farallon Computing, 19, 97, 262	
Alloy Computer Products, 299		Ferranti Datacom, 19	
American Netronic, 60	1157	<hr/>	
Amkly Systems, 19, 44	1133	G	
Apple Computer, 19, 97, 103, 241, 251		Gates Energy Systems, 273	1106
Apricot House, 258	1061	Gateway 2000, 155	
Arche Technologies, 258	1053	Gazelle Systems, 65	983
Archive, 299		Gibson Research, 65	990
Aries Systems, 64	1172	Gigatrend, 43	1129
Artist Graphics, 44, 182	854	Golden Bow Systems, 65	992
	1177	Grid Systems, 42	1121
Ashton-Tate, 116	997	Gupta Technologies, 136	1071
Asmetrix, 19		<hr/>	
AST Research, 19, 133	873	H	
AT&T, 169		Hewlett-Packard, 116, 241, 251, 258	998
Austin, 155			1066
Autodesk, 19, 65	981	HNSX Supercomputers, 258	1065
<hr/>			
B			
Biblesoft, 65	985	<hr/>	
Borland International, 19, 56, 155	1153	I	
Brightwork Development, 54, 262	1149	IBM, 19, 44, 97, 103, 175, 241, 251, 258, 299	1062
Bureau of Electronic Publishing, 65	982	Imagraph, 182	855
<hr/>			
C			
C-Cube Microsystems, 19		Informix Software, 136	1072
Caere, 19		Ingres, 136	1073
Casio, 42	1124	Innoventions, 48	1137
CH Products, 175	862	Insight Development, 62	1167
Chicony Electronics, 155		Intel, 19, 155, 207, 258	1058
Clarix, 19, 103		Intel Scientific Computers, 258	1060
CMC Research, 64	1169	Interbase Software, 136	1074
Colleague Business, 60	1161	Irwin, 19	
Colorado Memory Systems, 299		<hr/>	
Commodore Business Machines, 122	1080	J	
Compaq Computer, 97, 182, 187, 207, 221, 241, 258	857	Jensen and Partners International (JPI), 19	
	1059	<hr/>	
Corel Systems, 19		K	
Corollary, 258	1051	Kensington Microware, 175	863
Corporate Microsystems, 50	1144	Knowledgeset, 89	1102
Cray Research, 207, 258	1057	<hr/>	
Crosstalk Communications, 50	1145	L	
Crownshield Software, 89	1103	Lapadapt Electronics, 48	1138
Cubix, 262		LapCAD Engineering, 62	1163
Custom Technology, 62	1164	Lattice, 19	
Cyrix, 19		Lawrence Berkeley Laboratory, 273	1107
<hr/>			
D			
D-Link Systems, 50	1143	Lepton, 231	
Dell Computer, 155, 161	867	Logitech, 116, 175	864
Digital Media Publications, 64	1171		995
Digital Research, 60	1158	<hr/>	
Dolch Computer Systems, 155	861	M	
<hr/>			
E			
<hr/>			
M			
MacroMind, 231		MacroMind, 231	
Market Engineering, 231		Matrox Electronic Systems, 182	856
Meridian Data, 19		Micro Electronic Technologies, 54	1146
Micrografix, 19		Micrograph, 19	
Micropatent, 64	1170	Microsoft, 19, 97, 109, 136, 178, 193	885
			1075
		MicroSpeed, 175	865
		Motorola, 169, 207, 251, 258	1052
		Mountain Computer, 299	
		Mouse Systems, 175	866
<hr/>			
N			
NCR, 116	996	<hr/>	
NEC, 241, 251		O	
Network Technology, 89	1101	O'Neill Communications, 19	
Northgate Computer Systems, 65	987	Oakland Group, 56	1156
Novell, 19, 97, 136	1076	Olivetti, 241	
Number Nine Computer, 182	858	OpeNetwork, 64	1174
<hr/>			
O			
O'Neill Communications, 19		Optical Publishing, 89	1104
Oakland Group, 56	1156	Opus Systems, 169	871
Olivetti, 241		Oracle, 136	1077
OpeNetwork, 64	1174	Oregon Advanced Computing Institute (OACIS), 231, 258	
Optical Publishing, 89	1104	<hr/>	
Opus Systems, 169	871	P	
Oracle, 136	1077	Pacific Data Products, 48	1136
Oregon Advanced Computing Institute (OACIS), 231, 258		Paralogic, 231	
<hr/>			
P			
Pacific Data Products, 48	1136	PC Brand, 155	
Paralogic, 231		Peter Norton Computing, 109	
PC Brand, 155		Phoenix Technologies, 155	
Peter Norton Computing, 109		Pre-Press Technologies, 231	
Phoenix Technologies, 155		Progress Software, 136	1078
Pre-Press Technologies, 231		Prometheus Products, 65	988
Progress Software, 136	1078	<hr/>	
Prometheus Products, 65	988	Q	
<hr/>			
Q			
Quality Software Products, 60	1159	<hr/>	
Quanta Press, 65	993	R	
Quarterdeck Office Systems, 65	989	Radius, 116, 187	881
<hr/>			
R			
Radius, 116, 187	881	Rainier Technologies, 65	991
	999	RasterOps, 44	1132
Rainier Technologies, 65	991	Realia, 19	
RasterOps, 44	1132	Red Brick Systems, 19	
Realia, 19		Renaissance GRX, 182	859
Red Brick Systems, 19		<hr/>	
Renaissance GRX, 182	859	S	
<hr/>			
S			
Santa Cruz Operation, 258	1063	<hr/>	
Scientific Computing Associates, 213, 258	1054	T	
Sirex, 43	1127	Tandon Computer, 161	868
Softworx, 50	1150	Tandy, 19, 241	853
Sony, 19		Tapestry, 97	
Stac Electronics, 299		Technology Research Group, 19	
Strand, 231		Tecmar, 43	1125
Symantec, 56	1154	Tektronix, 251	
<hr/>			
T			
Tandon Computer, 161	868	Telesystems, 19	
Tandy, 19, 241	853	Terralogics, 56	1152
Tapestry, 97		Texas Instruments, 19	
Technology Research Group, 19		The Complete PC, 54	1147
Tecmar, 43	1125	The Software Lifeline, 65	986
Tektronix, 251		Thinking Machines, 207, 258	1056
Telesystems, 19		3Com, 97	
Terralogics, 56	1152	3M, 299	
Texas Instruments, 19		TOPS, 54	
The Complete PC, 54	1147	Torque Computers, 231, 258	1055
The Software Lifeline, 65	986	Torus, 97	
Thinking Machines, 207, 258	1056	Toshiba America Information Systems, 161	869
3Com, 97		Tree Star, 60	1162
3M, 299		Triton Technologies, 262	
TOPS, 54		<hr/>	
Torque Computers, 231, 258	1055	U	
Torus, 97		Ultra-Comp, 42	1120
Toshiba America Information Systems, 161	869	Ungermann-Bass, 97	
Tree Star, 60	1162	Unified Software Security, 65	984
Triton Technologies, 262		United Profile Management, 97	
<hr/>			
U			
Ultra-Comp, 42	1120	<hr/>	
Ungermann-Bass, 97		V	
Unified Software Security, 65	984	Vermont Microsystems, 182	860
United Profile Management, 97		Virtual Tree, 231	
<hr/>			
V			
Vermont Microsystems, 182	860	Vocal Technologies, 50	1141
Virtual Tree, 231		<hr/>	
Vocal Technologies, 50	1141	W	
<hr/>			
W			
Warner New Media, 19		<hr/>	
Watcom, 19		X	
Weitek, 251		XDB Software, 136	1079
WGE Publishing, 64	1168	Xecom, 54	1148
Wolfram Research, 231		Xerox Imaging Systems, 43	1128
Wyse, 241		<hr/>	
<hr/>			
Z			
Zenith, 207, 221, 241, 258	1067	<hr/>	
Zenith Data Systems, 161	870	Z	
ZSoft, 19		<hr/>	

READER SERVICE

To get further information on the products advertised in BYTE, fill out the reader service card by circling the numbers on the card that correspond to the inquiry number listed with the advertiser. This index is provided as an additional service by the publisher, who assumes no liability for errors or omissions.

* Correspond directly with company.

Alphabetical Index to Advertisers

Inquiry No.	Page No.	Inquiry No.	Page No.	Inquiry No.	Page No.	Inquiry No.	Page No.
8	98	97	217	178	359	273	52,53
9	98	* GATEWAY 2000	26,27	* NORTHGATE COMP.SYS	269,271	274	52,53
10	160	98	250	179	272	275	66
11	168	99	250	180	352	276	100
12	356	100	214	181	69	277	100
13	349	101	348	182	346	278	292
14	2,3	102	206	* ORACLE	63	279	292
15	2,3	61	74	183	377	280	314
16	298	103	351	184	49	281	348
17	355	104	92	185	336	282	348
18	344	105	92	186	151	283	354
18	344	108	125	187	251	284	354
18	344	107	181	188	229	285	382
20	331	110	186	189	229	* UNIVERSAL CROSS-ASSEMBLERS	382
308	68	108	127	190	173	* UNIXWORLD	312A-B
* AMPRO COMPUTERS		109	128,129	191	105	* UNIXWORLD	313
19	337	111	344	191	197	* U.S. ROBOTICS	235
* ANTHRO	86	112	346	212	197	288	35
20	356	113	382	* PC BRAND	198,199	289	179
21	29	113	382	* PC BRAND	200,201	290	184,185
22	209	114	72	* PC BRAND	202,203	291	304
23	68	115	361	* PC CONNECTION	94,95	292	70
24	90	116	361	* PC CONNECTION	96,96A	293	304
25	356	303	93	* PC CONNECTION	96B,96C	294	219
26	352	117	15-17	193	286	400	7
26	359	118	351	194	286	400	7
26	381	119	307	195	286	284	368
29	331	120	181	PERCEPTIVE SOLUTIONS,INC.	286	295	174
31	215	120	165	196	295	296	356
32	215	121	351	PERISCOPE COMPANY,INC.	295	297	189
33	352	123	357	197	295	298	362
34	39	* JAMECO ELECTRONICS	338,339	198	256	299	352
* BINARY ENGINEERING		124	337	199	113	300	111
* BINARY TECHNOLOGY,INC.	356	JC TECHNOLOGIES,INC.	337	200	348	* ZORTECH INC	37
* BIX	294	125	337	313	375	* ZORTECH INC	75
* BIX	301	JC INFO SYSTEMS	223	201	158		
450	306,309	6	363-365	202	158		
36	6	JDR MICRODEVICES	363-365	203	382		
37	11	* JENSEN & PARTNERS INT'L	79	203	351		
37	11	127	230	204	362		
38	358	128	230	205	57		
39	338	129	284	206	121		
40	336	130	245	207	121		
41	67	131	267	208	359		
* BUYERS MART	324-335	* KILA SYSTEMS	355	211	366		
* BYTE BACK ISSUES	358	132	346	214	366		
* BYTE BOOK CLUB	246,249	133	346	215	366		
* BYTE BOOK CLUB	246A-B	134	362	216	366		
* BYTE SUB.MESSAGE	302	135	321	217	366		
* BYTE SUB.SERVICE	304	136	179	218	366		
44	346	137	216	219	366		
45	248	138	218	220	366		
46	247	139	218	221	366		
47	82	* LAWSON LABS,INC	40A-B	222	359		
48	82	* LIBRARY OF COMPUTING SCIENCE	41	223	232		
50	293	140	361	224	297		
* CLEO COMMUNICATIONS	96D	141	344	225	348		
51	96D	142	344	226	344		
52	338	143	355	227	CIV		
53	336	144	355	* RAIMA CORPORATION	45		
54	281	145	46,47	228	102		
* COMPUTER BOOK CLUB	280A-B	146	46,47	229	102		
55	353	147	172	230	101		
56	306	148	172	232	348		
57	356	149	158	233	33		
80	347	MARK WILLIAMS CO	147	234	33		
62	99	150	344	235	55		
63	355	MARYMAC INDUSTRIES	344	236	344		
65	355	151	225	305	344		
68	337	152	240	237	305		
67	361	153	240	238	352		
68	130	* MCGRAW-HILL NRI	216A-B	239	352		
69	130	156	210	240	352		
70	106	157	292	241	342		
* DAMARK INT'L	166	301	345	242	145		
71	114,115	302	345	243	351		
304	361	158	379	244	106		
72	73	159	210	245	92		
73	284,285	160	210	246	86		
74	311	MICRO SOLUTIONS COMP.PROD	316	247	66		
75	152,153	* MICROCOMPUTER MKTG.CNCL	360	248	119		
75	152,153	MICROLOGIC	159	249	180		
307	219	163	348	250	180		
76	355	* MICROPROCESSORS UNLIMITED	348	251	181		
77	351	* MICROSOFT CORP.	8,9	252	181		
78	346	* MICROSOFT CORP.	30,31	253	192		
79	227	* MICROSOFT CORP.	134,135	254	211		
80	227	* MICROSOFT CORP.	236,239	255	150		
81	362	* MICROSOFT UNIV.ITY	71	256	195		
311	310	164	355	257	255		
207	342	165	236,237	258	91		
208	342	* MICROWAY	220	259	77		
82	226	* MICROWAY	257	260	112		
83	361	* MICROWAY	303	261	112		
84	167	MISCO	277	262	61		
85	361	166	284	263	61		
86	141	167	319	264	61		
87	141	310	319	265	274		
89	87	168	85	266	359		
90	343	169	149	267	352		
91	343	170	154	268	348		
92	76	171	143	269	106		
93	18	172	143	270	348		
94	25	173	143	271	348		
95	374	174	143	272	348		
98	217	175	143	273	348		
		176	143	274	348		
		177	143	275	348		
		178	143	276	348		
		179	143	277	348		
		180	143	278	348		
		181	143	279	348		
		182	143	280	348		
		183	143	281	348		
		184	143	282	348		
		185	143	283	348		
		186	143	284	348		
		187	143	285	348		
		188	143	286	348		
		189	143	287	348		
		190	143	288	348		
		191	143	289	348		
		192	143	290	348		
		193	143	291	348		
		194	143	292	348		
		195	143	293	348		
		196	143	294	348		
		197	143	295	348		
		198	143	296	348		
		199	143	297	348		
		200	143	298	348		
		201	143	299	348		
		202	143	300	348		
		203	143	301	348		
		204	143	302	348		
		205	143	303	348		
		206	143	304	348		
		207	143	305	348		
		208	143	306	348		
		209	143	307	348		
		210	143	308	348		
		211	143	309	348		
		212	143	310	348		
		213	143	311	348		
		214	143	312	348		
		215	143	313	348		
		216	143	314	348		
		217	143	315	348		
		218	143	316	348		
		219	143	317	348		
		220	143	318	348		
		221	143	319	348		
		222	143	320	348		
		223	143	321	348		
		224	143	322	348		
		225	143	323	348		
		226	143	324	348		
		227	143	325	348		
		228	143	326	348		
		229	143	327	348		
		230	143	328	348		
		231	143	329	348		
		232	143	330	348		
		233	143	331	348		
		234	143	332	348		
		235	143	333	348		
		236	143	334	348		
		237	143	335	348		
		238	143	336	348		
		239	143	337	348		
		240	143	338	348		
		241	143	339	348		
		242	143	340	348		
		243	143	341	348		
		244	143	342	348		
		245	143	343	348		
		246	143	344	348		
		247	143	345	348		
		248	143	346	348		
		249	143	347	348		
		250	143	348	348		
		251	143	349	348		
		252	143	350	348		
		253	143	351	348		
		254	143	352	348		
		255	143	353	348		
		256	143	354	348		
		257	143	355	348		
		258	143	356	348		
		259	143	357	348		
		260	143	358	348		
		261	143	359	348		
		262	143	360	348		
		263	143	361	348		
		264	143	362	348		
		265	143	363	348		
		266	143	364	348		
		267	143	365	348		
		268	143	366	348		
		269	143	367	348		
		270	143	368	348		
		271	143	369	348		
		272	143	370	348		
		273	143	371	348		
		274	143	372	348		
		275					

READER SERVICE

*Correspond directly with company.

Inquiry No.	Page No.	Inquiry No.	Page No.	Inquiry No.	Page No.	Inquiry No.	Page No.
464 TERRA DATENTECHNIK	IS-58	537 MICRO IMAGE INTERNATIONAL	MW-16	493 MICRO IMAGE INTERNATIONAL	NE-8	522 PROMETHEUS PRODUCTS	PC-17
475 TREND MICRO DEVICES, INC	IS-79	538 MICRO IMAGE INTERNATIONAL	MW-16	494 MICRO IMAGE INTERNATIONAL	NE-8	523 PROMETHEUS PRODUCTS	PC-17
465 TRIGEM COMPUTER	IS-2	539 PAO-KU INTERNATIONAL LTD	MW-3	495 ONLINE COMPUTER SYS, INC	NE-15	524 REASON TECHNOLOGY	PC-21
466 TRIANGLE DIGITAL SERVICES	IS-74	540 PAO-KU INTERNATIONAL LTD	MW-3	496 ONLINE COMPUTER SYS, INC	NE-15	525 RESOURCE CONCEPTS, INC	PC-24
467 TWINHEAD	IS-10	541 PERSONAL COMPUTER ENT	MW-11	497 PAO-KU INTERNATIONAL LTD	NE-7	526 RESOURCE CONCEPTS, INC	PC-24
468 USA SOFTWARE	IS-21	542 PERSONAL COMPUTER ENT	MW-11	498 PAO-KU INTERNATIONAL LTD	NE-7	527 SAGE/POLYTRON	PC-6,7
469 VASCO-SONG CHEER	IS-62	543 PROMETHEUS PRODUCTS	MW-10	499 PROMETHEUS PRODUCTS	NE-5	528 TRAVELING SOFTWARE	PC-19
470 VEGAS COMPUTER COMMUNICATION	IS-40,41	544 PROMETHEUS PRODUCTS	MW-10	500 PROMETHEUS PRODUCTS	NE-5	529 UNITED INNOVATIONS	PC-16
471 VEGAS COMPUTER COMMUNICATION	IS-43	545 REASON TECHNOLOGY	MW-5	501 REASON TECHNOLOGY	NE-11	WESTERN INSTITUTE COMP.SCI	PC-11
472 VIKING SOFTWARE SERVICE	IS-38	546 RESOURCE CONCEPTS, INC	MW-7	502 RESOURCE CONCEPTS, INC	NE-16	530 ZERICON	PC-23
		547 RESOURCE CONCEPTS, INC	MW-7	503 RESOURCE CONCEPTS, INC	NE-16		
		548 STA COMPUTER CORP	MW-9	504 WORLDWIDE SOFTWARE	NE-12		
		549 STA COMPUTER CORP	MW-9				
INT'L DIRECT RESPONSE POSTCARDS				South 64 SO1-16			
<ul style="list-style-type: none"> * CLEO COMMUNICATIONS IS * FAIRCUM IS * GATEWAY 2000 IS * REASONABLE SOLUTIONS IS * SAFEWARE IS * TRANS ERA IS 				<ul style="list-style-type: none"> 550 BELTRON COMPUTER SYS, INC SO-3 551 BELTRON COMPUTER SYS, INC SO-3 552 BOFFIN, LTD SO-9 553 BOFFIN, LTD SO-9 554 BOFFIN, LTD SO-9 326 BYTE CARD DECK SO-6 554 COMPUTER AIDED TECH SO-6 555 COMPUTER AIDED TECH SO-6 556 COMTEK SOLUTIONS, INC SO-2 557 COMTEK SOLUTIONS, INC SO-2 558 CRAZY NANCY'S SO-5 559 CRAZY NANCY'S SO-5 560 GALACTICOMM SO-4 329 MEI MECHANICAL ENTERPRISES SO-13 330 MEI MECHANICAL ENTERPRISES SO-13 561 PAO-KU INTERNATIONAL LTD SO-11 562 PAO-KU INTERNATIONAL LTD SO-11 563 PROMETHEUS PRODUCTS SO-15 564 PROMETHEUS PRODUCTS SO-15 565 RESOURCE CONCEPTS, INC SO-12 566 RESOURCE CONCEPTS, INC SO-12 567 SOFT&MORE SO-8 568 TRAVELING SOFTWARE, INC SO-7 569 ZERICON SO-16 			
REGIONAL SECTIONS				Pacific Coast 64 PC1-24			
Midwest 64 MW1-16				<ul style="list-style-type: none"> 325 BYTE CARD DECK PC-20 506 COMTEK SOLUTIONS, INC PC-12 507 COMTEK SOLUTIONS, INC PC-12 508 CONVEX RESOURCES PC-3 509 EKM PC-4 510 EKM PC-4 511 FEDERAL COMPUTER CONFERENCE PC-15 512 GALACTICOMM PC-2 335 INFO OPTICS PC-18 336 INFO OPTICS PC-18 513 JEMINI ELECTRONICS PC-13 514 JEMINI ELECTRONICS PC-13 515 LPI PC-20 516 LPI PC-20 333 MEI MECHANICAL ENTERPRISES PC-5 334 MEI MECHANICAL ENTERPRISES PC-5 517 METAWARE, INC PC-9 518 MICRO IMAGE INTERNATIONAL PC-12 519 MICRO IMAGE INTERNATIONAL PC-12 520 PAO-KU INTERNATIONAL LTD PC-8 521 PAO-KU INTERNATIONAL LTD PC-8 			
<ul style="list-style-type: none"> 476 BOFFIN, LTD NE-13 477 BOFFIN, LTD NE-13 478 CCS-CUSTOM COMPUTER SYS NE-14 479 CDC, INC NE-17 480 CDC, INC NE-17 481 COMTEK SOLUTIONS, INC NE-4 482 COMTEK SOLUTIONS, INC NE-4 483 DEERFIELD DATA SYSTEMS NE-12 484 EDWIN SYSTEMS CORP NE-9 485 EDWIN SYSTEMS CORP NE-9 486 GALACTICOMM NE-2 487 HARMONY COMPUTERS NE-3 488 HARMONY COMPUTERS NE-3 489 LAPTOPS, ETC NE-14 490 LPI NE-8 491 LPI NE-8 492 MANCHESTER EQUIPMENT, INC NE-20 MANCHESTER EQUIPMENT, INC NE-20-B 327 MEI MECHANICAL ENTERPRISES NE-19 328 MEI MECHANICAL ENTERPRISES NE-19 				<ul style="list-style-type: none"> 493 MICRO IMAGE INTERNATIONAL NE-8 494 MICRO IMAGE INTERNATIONAL NE-8 495 ONLINE COMPUTER SYS, INC NE-15 496 ONLINE COMPUTER SYS, INC NE-15 497 PAO-KU INTERNATIONAL LTD NE-7 498 PAO-KU INTERNATIONAL LTD NE-7 499 PROMETHEUS PRODUCTS NE-5 500 PROMETHEUS PRODUCTS NE-5 501 REASON TECHNOLOGY NE-11 502 RESOURCE CONCEPTS, INC NE-16 503 RESOURCE CONCEPTS, INC NE-16 504 WORLDWIDE SOFTWARE NE-12 			

BYTE ADVERTISING SALES STAFF:

Steven M. Vito, Associate Publisher/V.P. of Marketing, One Phoenix Mill Lane, Peterborough, NH 03458, tel. (603) 924-9281
 Arthur Kossack, Eastern Regional Sales Manager, Two Prudential Plaza, 180 North Stetson Ave., Chicago, IL 60601, tel. (312) 616-3328
 Jennifer L. Bartel, Western Regional Sales Manager, 14850 Quorum Drive, Suite 380, Dallas, TX 75240, tel. (214) 701-8496
 Liz Coyman, Inside Sales Director, One Phoenix Mill Lane, Peterborough, NH 03458, tel. (603) 924-2518

NEW ENGLAND
 ME, NH, VT, MA, RI, CT, ONTARIO
 CANADA & EASTERN CANADA
 Dan Savage (617) 262-1160
 McGraw-Hill Publications
 575 Boylston Street
 Boston, MA 02116
 FAX: (617) 262-6430

ATLANTIC
 NY, NJ, CT, PA (NORTH)
 Kim Norris (212) 512-2645
 McGraw-Hill Publications
 1221 Avenue of the Americas—
 28th Floor
 New York, NY 10020
 FAX: (212) 512-3520

EAST
 PA, NJ (SOUTH), TN, KY, OH,
 MD, W.VA, DE, D.C., VA
 Thomas J. Brun (215) 496-3833
 McGraw-Hill Publications
 Three Parkway
 Philadelphia, PA 19102
 FAX: (215) 496-3828

SOUTHEAST
 NC, SC, GA, FL, AL,
 MS, AR, LA
 John Y. Schilin (404) 252-0626
 McGraw-Hill Publications
 4170 Ashford-Dunwoody Road
 Suite 520
 Atlanta, GA 30319
 FAX: (404) 252-4056

MIDWEST
 IL, MO, KS, IA, ND, SD, MN,
 WI, NE, IN, MI
 Kurt Kelley (312) 616-3328
 McGraw-Hill Publications
 Two Prudential Plaza
 180 North Stetson Ave.
 Chicago, IL 60601
 FAX: (312) 616-3370

SOUTHWEST
ROCKY MOUNTAIN
 CO, OK, TX,
 Alison Keenan (214) 701-8496
 McGraw-Hill Publications
 14850 Quorum Drive
 Suite 380
 Dallas, TX 75240
 FAX: (214) 991-6208

NORTH PACIFIC: San Francisco, CA
 NORTHERN CA, OR, ID, MT,
 WY, NORTHERN NV
 Roy J. Kops (415) 954-9728
 Leslie Hupp (415) 362-4600
 McGraw-Hill Publications
 425 Battery Street
 San Francisco, CA 94111
 FAX: (415) 954-9786

NORTH PACIFIC: Campbell, CA
 SILICON VALLEY, HI, WA, AK,
 W. CANADA
 Bill McAfee (408) 879-0371
 McGraw-Hill Publications
 1999 South Bascom Ave.
 Suite #210
 Campbell, CA 95008
 FAX: (408) 879-9067

SOUTH PACIFIC: Los Angeles, CA,
 LOS ANGELES COUNTY, AZ,
 NM, NORTHERN NEVADA
 Andrew B. Uphoff (213) 480-5243
 McGraw-Hill Publications
 3333 Wilshire Boulevard #407
 Los Angeles, CA 90010
 FAX: (213) 480-5249

SOUTH PACIFIC: Costa Mesa, CA
 ORANGE COUNTY,
 SAN DIEGO COUNTY, UT
 Ron Cordek (714) 557-6292
 McGraw-Hill Publications
 3001 Red Hill Ave.
 Building #1—Suite 222
 Costa Mesa, CA 92626
 FAX: (714) 557-2219

BYTE BITS (2x3)
 Mark Stone (603) 924-6830
 BYTE Publications
 One Phoenix Mill Lane
 Peterborough, NH 03458

The Buyer's Mart (1x2)
 Brian Higgins (603) 924-3754
 BYTE Publications
 One Phoenix Mill Lane
 Peterborough, NH 03458

Regional Advertising
 James Bail (603) 924-2533
 Barry Echavarría (603) 924-2574
 Larry Levine (603) 924-2637
 BYTE Publications
 One Phoenix Mill Lane
 Peterborough, NH 03458

National Sales
 Mary Ann Goulding
 (603) 924-2664
 Patricia Payne (603) 924-2654
 Jonathan Sawyer (603) 924-2665
 BYTE Publications
 One Phoenix Mill Lane
 Peterborough, NH 03458

Outsert Sales Program
 Scott Gagnon (603) 924-2651
 BYTE Publications
 One Phoenix Mill Lane
 Peterborough, NH 03458

BYTE Deck Mailings
 Ed Ware (603) 924-6166
 BYTE Publications
 One Phoenix Mill Lane
 Peterborough, NH 03458

Computing for Engineers Deck
 Ellen Perham (603) 924-2598
 BYTE Publications
 One Phoenix Mill Lane
 Peterborough, NH 03458
Peterborough, NH Office
 Inside Sales FAX: 603-924-2683
 Advertising FAX: 603-924-7507

International Advertising Sales Staff:

Uwe Kretzschmar, European Advertising and Marketing Manager, BYTE Publications,
 Batenburg 103, 3437 AB Nieuwegein, The Netherlands, tel: 31 34 02 49496, fax: 31 34 02 37944

UNITED KINGDOM
 Ros Weyman
 McGraw-Hill Publishing Co.
 34 Dover St.
 London W1X 4BR
 England
 Tel: 01 493 1451
 FAX: 01 493 9896

FRANCE, ITALY
 Zena Coupé, Amanda Blaskett
 A-Z International Sales Ltd.
 4 Ashmount Road, Hornsey Lane
 Highgate, London N19 3BH
 England
 Tel: 44 1 281 4116
 FAX: 44 1 281 8224

GERMANY
 Uwe Kretzschmar
BENELUX
 Frank Tanis
 Batenburg 103
 3437 AB Nieuwegein
 The Netherlands
 Tel: 31 34 02 49496
 FAX: 31 34 02 37944

ISRAEL
 Dan Ehrlich
 Ehrlich Communication International
 P.O. Box 11297
 Tel Aviv 61112
 Israel
 Tel: (972) 3-449823
 FAX: (972) 3-5468168

SPAIN
 Mrs. Maria Sarmiento
 Pedro Teixeira 8, Off. 320
 Iberia Mart I
 Madrid 4, Spain
 Tel: 1 45 52 891

JAPAN
 Masaki Mori
 McGraw-Hill Publishing Co.
 Overseas Corp.
 Room 1528
 Kasumigaseki Bldg.
 3-2-5 Kasumigaseki,
 Chiyoda-Ku
 Tokyo 100, Japan
 Tel: 3 581 9811
 FAX: 81-3-581-4018

HONG KONG
 Seavex Ltd.
 503 Wilson House
 19-27 Wyndham St.
 Central, Hong Kong
 Tel: 5-260149
 Telex: 60904 SEVEX HX
 FAX: 852 810 1283

SINGAPORE
 Seavex Ltd.
 400 Orchard Road, #10-01
 Singapore 0923
 Republic of Singapore
 Tel: 734-9790
 Telex: RS35539 SEAVEX
 FAX: 65 732 5129

BRAZIL
 Mr. Ernest McCrary
 Empresa Internacional de
 Comunicações Ltda.
 Rua da Consolação, 222
 Conjunto 103
 01302 Sao Paulo, S.P., Brasil

READER SERVICE

To get further information on the products advertised in BYTE, fill out the reader service card by circling the numbers on the card that correspond to the inquiry number listed with the advertiser. This index is provided as an additional service by the publisher, who assumes no liability for errors or omissions.

* Correspond directly with company.

Index to Advertisers by Product Category

Inquiry No.	Page No.	Inquiry No.	Page No.	Inquiry No.	Page No.	Inquiry No.	Page No.
HARDWARE		104	GTEK, INC. 92	MONITORS		478	CCS.CUSTOM COMPUTER SYS . NE-14
800	ADD INS	105	GTEK, INC. 92	436	INTERQUAD IS-7	50	CHEETAH INT'L 293
13	ALPHA PRODUCTS 349	103	GTEK, INC. 351	171	NANAO USA CORP. 154	55	COMPUTER DISCOUNT WAREHSE . 353
18	AMERICAN ADVANTECH 344	140	LINK COMPUTER GRAPHICS . 361	172	NANAO USA CORP. 154	531	COMTEK SOLUTIONS, INC. . MW-2
18	AMERICAN ADVANTECH 344	141	LOGICAL DEVICES, INC. 344	176	NEC HOME ELECT. 12,13	532	COMTEK SOLUTIONS, INC. . MW-2
18	AMERICAN ADVANTECH 344	142	LOGICAL DEVICES, INC. 344	190	PANASONIC (MONITORS) 173	481	COMTEK SOLUTIONS, INC. . NE-4
407	ARGOSY TECH. CO. LTD. IS-38	143	LOGICAL DEVICES, INC. 355			482	COMTEK SOLUTIONS, INC. . NE-4
410	BLUE CHIP TECHNOLOGY IS-70	144	LOGICAL DEVICES, INC. 355			506	COMTEK SOLUTIONS, INC. . PC-12
45	CAPITAL EQUIPMENT 246	296	XELTEK 356			507	COMTEK SOLUTIONS, INC. . PC-12
46	CAPITAL EQUIPMENT 247			810	NETWORK HARDWARE	556	COMTEK SOLUTIONS, INC. . SO-2
57	COMPUTER MODULES, INC. 356	805	INSTRUMENTATION	401	3EST-USA IS-68	557	COMTEK SOLUTIONS, INC. . SO-2
72	DATA TRANSLATION 73	65	CORTEX 355	402	404 TECHNOLOGIES IS-30	68	CSS LABS 130
79	DISTRIBUTED PROCESSING TECH. . 227	83	ELEXOR, INC. 361	31	BAYTECH ASSOC. 215	69	CSS LABS 130
80	DISTRIBUTED PROCESSING TECH. . 227	120	IO TECH 165	32	BAYTECH ASSOC. 215	71	DATA GENERAL 114,115
484	EDWIN SYSTEMS CORP. NE-9	139	LAWSON LABS, INC. 344	42	BUFFALO PRODUCTS 87	74	DELL COMPUTER CORP. CII
485	EDWIN SYSTEMS CORP. NE-9	254	SOLUS SYSTEMS, INC. 150	*	CLEO COMMUNICATIONS 96D	74	DELL COMPUTER CORP. 1
84	ENERTRONICS RESEARCH, INC. . 187			417	CUBIX CORPORATION IS-47	75	DELL COMPUTER CORP. 152,153
86	EQUINOX SYSTEMS 141	806	KEYBOARDS/MICE	418	CUBIX CORPORATION IS-47	*	DELL COMPUTER CORP. 152A-B
87	EQUINOX SYSTEMS 141	73	DATADESK 284,285	422	D-LINK UK LTD. IS-49	89	EVEREX SYSTEMS 51
107	HERCULES 191	114	HOOLEON CORPORATION 72	*	ELONEX IS-55	94	FLYTECH TECHNOLOGY, INC. 18
111	HIGH RES TECHNOLOGIES 344	115	HOUSTON COMPUTER SERVICES . 361	434	INES GMBH IS-46	426	FORTRON/SOURCE IS-25
121	IO TECH 351	131	KENSINGTON MICROWARE 267	233	SAMSUNG 33	427	FORTRON/SOURCE IS-25
126	JC INFO SYSTEMS 223	145	LOGITECH 48,47	234	SAMSUNG 33	96	FUTURA SYSTEMS 217
164	MICROSTAR LABORATORIES 355	146	LOGITECH 48,47	248	SOFTWARE LINK, THE 180	97	FUTURA SYSTEMS 217
*	MICROWAY 220	327	MEI MECHANICAL ENTERPRISES NE-19	249	SOFTWARE LINK, THE 180	428	GALAXY IS-74
*	MICROWAY 303	328	MEI MECHANICAL ENTERPRISES NE-19	250	SOFTWARE LINK, THE 181	*	GATEWAY 2000 26,27
178	NOHAU CORPORATION 359	329	MEI MECHANICAL ENTERPRISES SO-13	251	SOFTWARE LINK, THE 181	430	GOLDSTAR IS-50,51
451	OSBORNE/MCGRAW-HILL IS-75	330	MEI MECHANICAL ENTERPRISES SO-13	297	XIRCOM 189	106	HAUPPAUGE COMPUTER WORKS . 125
193	PERCEPTIVE SOLUTIONS, INC. . 286	331	MEI MECHANICAL ENTERPRISES MW-13			112	HITECH EQUIPMENT CORP. 346
194	PERCEPTIVE SOLUTIONS, INC. . 286	332	MEI MECHANICAL ENTERPRISES MW-13	812	PRINTERS/PLOTTERS	113	HOME SMART COMPUTING 362
196	PERISCOPE COMPANY, INC. 295	333	MEI MECHANICAL ENTERPRISES PC-5	407	ARGOSY TECHNOLOGY CO. LTD. IS-38	432	HWA HSIEN ELECTRONIC CO. LTD. IS-28
197	PERISCOPE COMPANY, INC. 295	334	MEI MECHANICAL ENTERPRISES PC-5	102	GRAPHTEC 206	303	IBM-PS/2 259,261
203	PROCOP USA 362	*	MICROSOFT CORP. 30,31	108	HEWLETT-PACKARD PERIPH 127	117	IBM-WORKSTATION 15,17
213	QUA TECH, INC. 366	165	MICRO TOUCH 236,237	109	HEWLETT-PACKARD PERIPH 128,129	*	KILA SYSTEMS 355
214	QUA TECH, INC. 366	452	OYSTER TERMINALS IS-33	116	HOUSTON INSTRUMENT 93	132	KNAPCO 346
215	QUA TECH, INC. 366	195	PERCON 336	184	OUTPUT TECHNOLOGY CORP. 49	133	KNAPCO 346
216	QUA TECH, INC. 366	455	PHOTRON LIMITED IS-36	265	SURAH, INC. 359	442	M3PC IS-8,9
217	QUA TECH, INC. 366			312	TEXAS INSTRUMENTS 22,23	156	MEGATEL 210
218	QUA TECH, INC. 366	807	MASS STORAGE	529	UNITED INNOVATIONS PC-16	*	MICROWAY 257
219	QUA TECH, INC. 366	12	AK SYSTEMS 356	530	ZERICON PC-23	169	MULTIMICRO, INC. 149
220	QUA TECH, INC. 366	17	AMERICAL GROUP 355	569	ZERICON SO-16	170	MULTIMICRO, INC. 149
221	QUA TECH, INC. 366	63	CONTECH COMPUTER CORP. 355	813	PRINTER RIBBONS/SUPPLIES	177	NETWORK PC 340,341
222	QUA TECH, INC. 366	304	DATA STRATEGIES INT'L 361	174	NATIONAL COMPUTER RIBBONS 104	*	NORTHGATE COMP.SYS 269,271
459	SAHO CORP. IS-68	93	FLAGSTAFF ENGINEERING 76			179	NORTHGATE COMP.SYS 272
267	TALL TREE SYSTEMS 346	335	INFO OPTICS PC-18	814	SCANNERS/IMAGE PROCESSORS	497	PAO-KU INTERNATIONAL LTD. NE-7
466	TRIANGLE DIGITAL SER. IS-74	336	INFO OPTICS PC-18	554	COMPUTER AIDED TECH SO-6	498	PAO-KU INTERNATIONAL LTD. NE-7
290	VIDEO SEVEN 184,185	161	MICRO SOLUTIONS COMP.PROD. . 316	555	COMPUTER AIDED TECH SO-6	520	PAO-KU INTERNATIONAL LTD. PC-8
298	Z-WORLD ENGINEERING 382	495	ONLINE COMPUTER SYSTEMS, INC. . NE-15	307	DFI 278	521	PAO-KU INTERNATIONAL LTD. PC-8
		496	ONLINE COMPUTER SYSTEMS, INC. . NE-15	238	SCIENCE ACCESSORIES CORP. 305	539	PAO-KU INTERNATIONAL LTD. MW-3
801	DRIVES	185	OVERLAND DATA 336	237	SCIENCE ACCESSORIES CORP. 305	540	PAO-KU INTERNATIONAL LTD. MW-3
20	APPLIED DATA COMMUNICATIONS . 356	222	QUALSTAR CORPORATION 359			561	PAO-KU INTERNATIONAL LTD. SO-11
70	CURTIS, INC. 106			815	SOFTWARE SECURITY	562	PAO-KU INTERNATIONAL LTD. SO-11
*	SEAGATE TECHNOLOGY, INC. 145	808	MISCELLANEOUS	404	ALADDIN IS-17	212	PC BRAND 197
465	TRIGEM COMPUTER IS-2	66	COVOX, INC. 337	411	BRISTOL SOFTWARE FACTORY IS-59	*	PC BRAND 198,199
		70	CURTIS, INC. 106	416	CONTROL TELEMETRY IS-44	*	PC BRAND 200,201
802	FACSIMILE	420	DIETRICH GMBH IS-76	424	FAST ELECTRONIC GMBH IS-27	*	PC BRAND 202,203
53	COMPUCOM 336	421	DIETRICH GMBH IS-76	100	GLENCO ENGINEERING 214	204	PROFESSIONAL COMPUTER SYS. 351
435	INTERQUAD IS-5	85	ENGINEERS COLLABORATIVE . 361	209	PROTECH MARKETING, INC. 121	456	PROGRAMAX TECHNOLOGY IS-72
132	KNAPCO 346	119	INTEGRAND 133	210	PROTECH MARKETING, INC. 121	458	QUANSAN COMPUTER, INC. IS-66
133	KNAPCO 346	440	KADOR IS-78	228	RAINBOW TECHNOLOGIES 102	227	RADIO SHACK CIV
499	PROMETHEUS PRODUCTS NE-5	157	MERRITT COMPUTER PRODUCTS . 292	229	RAINBOW TECHNOLOGIES 102	501	REASON TECHNOLOGY NE-11
500	PROMETHEUS PRODUCTS NE-5	*	MISCO 277	230	ROSE ELECTRONICS 101	524	REASON TECHNOLOGY PC-21
522	PROMETHEUS PRODUCTS PC-17	182	N-E-D CABLE 346	252	SOFTWARE SECURITY, INC. 192	545	REASON TECHNOLOGY MW-5
523	PROMETHEUS PRODUCTS PC-17	278	TULIN CORP 292			480	SIEMENS AG IS-61
543	PROMETHEUS PRODUCTS MW-10	279	TULIN CORP 292	408	STA COMPUTER CORPORATION MW-9	548	STA COMPUTER CORPORATION MW-9
544	PROMETHEUS PRODUCTS MW-10	469	VASCO-SONG CHEER IS-82	549	STA COMPUTER CORPORATION MW-9	268	TATUNG CO. OF AMERICA 108
563	PROMETHEUS PRODUCTS SO-15	299	ZENION INDUSTRIES, INC. 352	271	TEXAS MICROSYSTEMS, INC. 80,81	271	TEXAS MICROSYSTEMS, INC. 80A-B
564	PROMETHEUS PRODUCTS SO-15			*	TEXAS MICROSYSTEMS, INC. 80A-B	272	THIRD COAST TECHNOLOGIES 176
88	SKYWORLD TECHNOLOGY LTD. 92	809	MODEMS/MULTIPLEXORS	273	TOSHIBA 52,53	274	TOSHIBA 52,53
		31	BAYTECH ASSOC. 215	467	TWINHEAD IS-10	470	VEGAS COMPUTER COMMUNICATION IS-40,41
		32	BAYTECH ASSOC. 215	471	VEGAS COMPUTER COMMUNICATION IS-43	289	VICTORY ENTERPRISES 179
		499	PROMETHEUS PRODUCTS NE-5	294	WINTEK CORPORATION 359	294	WINTEK CORPORATION 359
		500	PROMETHEUS PRODUCTS NE-5	400	WINTEK CORPORATION 7	295	XEC PRODUCTS 174
		522	PROMETHEUS PRODUCTS PC-17	300	ZENITH DATA SYSTEMS 111		
		523	PROMETHEUS PRODUCTS PC-17				
		543	PROMETHEUS PRODUCTS MW-10	817	UPS		
		544	PROMETHEUS PRODUCTS MW-10	33	BEST POWER TECHNOLOGY 352		
		563	PROMETHEUS PRODUCTS SO-15	191	PARA SYSTEMS 105		
		564	PROMETHEUS PRODUCTS SO-15	253	SOLA ELECTRIC 211		
		275	TOUCHBASE SYSTEMS, INC. 68				
		*	U.S. ROBOTICS 235				

READER SERVICE

*Correspond directly with company.

Inquiry No. Page No.

SOFTWARE

818 APPLE/MAC LAN
* TOPS IS-65

819 IBM/MSDOS APPLICATIONS
Business Office

24 AXSYS 90
95 FOX SOFTWARE 25
429 GAMMA PRODUCTIONS, INC. IS-4
137 LASERGO, INC. 218
138 LASERGO, INC. 218
* MICROLOGIC 159
* MICROSOFT CORP. 8, 9
* MICROSOFT CORP. 134, 135
173 NANTUCKET 143
* ORACLE 63
313 PRIMAVERA SYSTEMS, INC. 375
* RAIMA CORPORATION 45
461 SOLUTION SYSTEMS IS-37
472 VIKING SOFTWARE SERVICE IS-38

820 IBM/MSDOS APPLICATIONS
Scientific Technical

34 BINARY ENGINEERING 39
82 ECOSOFT 226
120 IO TECH 165
151 MATHSOFT, INC. 225
175 NATIONAL INSTRUMENTS CIII
256 SPECTRUM SOFTWARE 255
257 SPSS 91
258 STATSOFT 77

821 IBM/MSDOS APPLICATIONS
Miscellaneous

292 WARD SYSTEMS GROUP 70
293 WARD SYSTEMS GROUP 70

822 IBM/MSDOS — CAD

308 AMERICAN SMALL BUSINESS 317
22 AUTODESK 209
25 A.M.S. 356
98 GENERIC SOFTWARE 250
99 GENERIC SOFTWARE 250
110 HEWLETT-PACKARD ENGINEERING 186
441 LANDCADD, INC. IS-30
180 NUMBER ONE SYSTEMS LTD. 352
281 ULTIMATE TECHNOLOGY 348
400 WINTEK CORPORATION 7
294 WINTEK CORPORATION 359

823 IBM/MSDOS COMMUNICATIONS

47 CENTURY SOFTWARE 82
48 CENTURY SOFTWARE 82
51 COMMUNICATIONS RESEARCH GRP 107
52 COMMUNICATIONS RESEARCH GRP 107
61 DIVERSIFIED COMPUTER SYS 382
486 GALACTICOMM NE-2
512 GALACTICOMM PC-2
536 GALACTICOMM MW-4
560 GALACTICOMM SO-4
130 KEA SYSTEMS LTD. 245
205 PROGRAMMER'S ODYSSEY 362
238 SCIENTIFIC ENDEAVORS 352
239 SCIENTIFIC ENDEAVORS 352
240 SCIENTIFIC ENDEAVORS 352
266 TALKING TECHNOLOGY, INC. 352
528 TRAVELING SOFTWARE, INCPC-19
588 TRAVELING SOFTWARE, INC SO-7
276 TRITON TECHNOLOGIES 100
277 TRITON TECHNOLOGIES 100

824 IBM/MSDOS LAN

311 DSC COMMUNICATIONS 310
* ELONEX IS-55
149 MAP INFO CORP. 156
454 PERFORMANCE TECHNOLOGY IS-18
* TOPS IS-65

825 IBM/MSDOS LANGUAGES

23 AVOCET SYSTEMS 88
37 BORLAND INTERNATIONAL 11

Inquiry No. Page No.

38 BORLAND INTERNATIONAL 11
306 FRANKLIN SOFTWARE, INC. 374
* JENSEN & PARTNERS INT'L 79
136 LAHEY COMPUTER SYS. 179
490 LPI NE-8
491 LPI NE-8
515 LPI PC-20
516 LPI PC-20
517 METAWARE, INC. PC-9
* MICROSOFT CORP. 21
* MICROSOFT CORP. 238, 239
448 MICROSYSTEMS SOFTWARE IS-16
310 MIX SOFTWARE 85
168 MKS 85
201 PROLOG DEVELOPMENT CTR 158
202 PROLOG DEVELOPMENT CTR 158
246 SILICON VALLEY SOFTWARE 106
255 SPECTRA PUBLISHING 195
259 STONY BROOK SOFTWARE 112
260 STONY BROOK SOFTWARE 112
280 TURBOPOWER 314
* WATCOM 219
* ZORTECH, INC. 37
* ZORTECH, INC. 75

826 IBM/MSDOS UTILITES

21 ATRON CADRE TECHNOLOGIES 29
36 BLAISE COMPUTING 6
413 CLARION SOFTWARE IS-15
414 CLARION SOFTWARE IS-15
62 CONNEXPERTS 99
* COPIA INT'L LTD. 337
419 CYBEX CORP. IS-44
719 DISTRIBUTED PROCESSING TECH. 227
80 DISTRIBUTED PROCESSING TECH. 227
90 FAIRCOM 87
101 GOLDEN BOW SYSTEMS 346
61 GREENVIEW 74
439 ITHACA STREET SOFTWARE IS-14
127 JYACC 230
128 JYACC 230
134 KNOWLEDGE DYNAMICS 362
135 KNOWLEDGE GARDEN 321
147 LOGITECH 172
148 LOGITECH 172
444 MASHOV IS-39
445 MATRIX EUROPE IS-53
152 MATRIX SOFTWARE 240
153 MATRIX SOFTWARE 240
447 MICROCOSM IS-78
448 MICROSYSTEMS SOFTWARE IS-16
167 MIX SOFTWARE 315
449 MOSTLY MICE SOFTWARE IS-70
181 NU-MEGA TECHNOLOGIES 69
196 PERISCOPE COMPANY, INC. 295
197 PERISCOPE COMPANY, INC. 295
199 PHAR LAP SOFTWARE, INC. 113
* PHAR LAP SOFTWARE, INC. 112A-B
224 QUARTERDECK 296, 297
232 SAFEWARE, INC. 348
527 SAGE/POLYTRON PC-8, 7
264 SUPERSOFT 274
269 TERSERVICES, INC. 348
464 TERRA DATENTECHNIK IS-58
475 TREND MICRO DEVICES, INC. IS-79
288 VERMONT CREATIVE SOFTWARE 35
504 WORLDWIDE SOFTWARE NE-12

827 OTHER APPLICATIONS
Business/Office

67 CRICHLAW DATA SCIENCES, INC. 361
235 SANTA CRUZ OPERATION 55

828 OTHER — CROSS DEVELOPMENT

211 PSEUDOCORP 359
* SOFTWARE DEVELOPMENT SYS 119
285 UNIVERSAL CROSS-ASSEMBLERS 362

829 OTHER — LANGUAGES

90 FAIRCOM 87

830 OTHER — UTILITES

62 CONNEXPERTS 99
433 IX LTD. IS-74
168 MKS 85

Inquiry No. Page No.

834 DESKTOP PUBLISHING

437 IQ ENGINEERING IS-45
438 IQ ENGINEERING IS-45
160 MICRO PRESS, INC. 210
166 MITCHELL PACIFIC COMPUTER 294
453 PACIFIC DATA IS-31
186 PACIFIC DATA PRODUCTS 151
187 PACIFIC DATA PRODUCTS 151
188 PACIFIC DATA PRODUCTS 229
189 PACIFIC DATA PRODUCTS 229
198 PERSONAL TEX, INC. 256

835 EDUCATIONAL/ INSTRUCTIONAL

8 ABACUS SOFTWARE, INC. 98
9 ABACUS SOFTWARE, INC. 98
19 ANNABOOKS 337
24 AXSYS 90
26 B & B ELECTRONICS 352
* BYTE BACK ISSUES 358
474 BYTE BITS IS-76
* BYTE BOOK CLUB 248, 249
* BYTE BOOK CLUB 248A-B
325 BYTE CARD DECK PC-20
326 BYTE CARD DECK SO-6
* BYTE PUBLICATIONS IS-73
* BYTE SUB.MESSAGING 302
* BYTE SUB.SERVICE 304
* BYTEWEEK/NEWSLETTER IS-80
54 COMPUTER BOOK CLUB 281
* COMPUTER BOOK CLUB 280A-B
78 DISKETTE EMPORIUM 346
511 FEDERAL COMPUTER CONFERENCE PC-15
535 FEDERAL COMPUTER CONFERENCE MW-15
* LIBRARY OF COMPREHENSIVE SCIENCE 41
* LIBRARY OF COMPREHENSIVE SCIENCE 40A-B
* MCGRAW-HILL NRI 216A-B
* MICROSOFT UNIVERSITY 71
462 SOFTWARE DMI IS-70
* UNIXWORLD 313
* UNIXWORLD 312A-B
291 VIDEO TEXTBOOK TRAINING 304
* WESTERN INSTITUTE COMP.SCI. PC-11

836 MAIL ORDER/ RETAIL

473 AMERICAN BUYING & EXPORT IS-46
27 B & C MICROSYSTEMS, INC. 359
28 B & C MICROSYSTEMS, INC. 361
29 B & C MICROSYSTEMS, INC. 361
476 BOFFIN, LTD NE-13
477 BOFFIN, LTD NE-13
552 BOFFIN, LTD SO-9
553 BOFFIN, LTD SO-9
40 BROAD MARKETING ASSOC. 336
41 BROAD MARKETING ASSOC. 336
479 CDC, INC. NE-17
480 CDC, INC. NE-17
415 COMPUCLASSICS IS-29
443 COMPUSAVE INTERNATIONAL IS-56
55 COMPUTER DISCOUNT WAREHOUSE 353
56 COMPUTER FRIENDS 306
412 COMPUTER QUICK IS-6
60 COMPUTERLANE LTD. 347
508 CONVEX RESOURCES PC-3
558 CRAZY NANCY'S SO-5
559 CRAZY NANCY'S SO-5
* DAMARK INT'L 166
483 DEERFIELD DATA SYSTEMS NE-12
76 DISKOTEC 355
77 DISKETTE CONNECTION 351
207 DSI/PROJECT DESIGNED SYS 342
208 DSI/PROJECT DESIGNED SYS 342
533 EKM MW-16
534 EKM MW-16
509 EKM PC-4
510 EKM PC-4
423 ELEX INTERNATIONAL IS-22
91 FIRST SOURCE INTERNATIONAL 343
92 FIRST SOURCE INTERNATIONAL 343
431 GREY MATTER IS-57
487 HARMONY COMPUTERS NE-3
488 HARMONY COMPUTERS NE-3

Inquiry No. Page No.

118 I.C. EXPRESS 351
123 JADE COMPUTER 357
* JAMECO ELECTRONICS 338, 339
124 JB TECHNOLOGIES, INC. 337
125 JB TECHNOLOGIES, INC. 337
6 JDR MICRODEVICES 363-365
7 JDR MICRODEVICES 363-365
513 JEMINI ELECTRONICS PC-13
514 JEMINI ELECTRONICS PC-13
489 LAPTOPS, ETC. NE-14
492 MANCHESTER EQUIPMENT, INC. NE-20
* MANCHESTER EQUIPMENT, INC. NE-20A-B
150 MARYMAC INDUSTRIES 344
446 MAYFAIR MICROS IS-52
493 MICRO IMAGE INTERNATIONAL NE-8
494 MICRO IMAGE INTERNATIONAL NE-8
518 MICRO IMAGE INTERNATIONAL PC-12
519 MICRO IMAGE INTERNATIONAL PC-12
537 MICRO IMAGE INTERNATIONAL MW-16
538 MICRO IMAGE INTERNATIONAL MW-16
158 MICRO MAIL 379
159 MICRO MAIL 379
301 MICRO MAIL 345
302 MICRO MAIL 345
* MICROCOMPUTER MKTG.CNCL. 360
MICROPROCESSORS UNLIMITED 348
177 NETWORK PC 340, 341
155 NEVADA COMPUTER CORP. 350
* NORTHGATE COMP.SYS. 269-271
179 NORTHGATE COMP.SYS. 272
183 OSBORNE/MCGRAW-HILL 377
212 PC BRAND 197
* PC BRAND 198, 199
* PC BRAND 200, 201
* PC BRAND 202, 203
* PC CONNECTION 94, 95
* PC CONNECTION 96, 96A
* PC CONNECTION 96B, 96C

541 PERSONAL COMPUTER ENT MW 11
542 PERSONAL COMPUTER ENT MW-11
200 PRECISION DATA PRODUCTS 348
457 PROGRAMMER'S ODYSSEY IS-63
206 PROGRAMMER'S PARADISE 57, 59
225 Q-TEK 348
226 R & R ELECTRONICS 344
502 RESOURCE CONCEPTS, INC. NE-16
503 RESOURCE CONCEPTS, INC. NE-16
525 RESOURCE CONCEPTS, INC. PC-24
526 RESOURCE CONCEPTS, INC. PC-24
546 RESOURCE CONCEPTS, INC. MW-7
547 RESOURCE CONCEPTS, INC. MW-7
565 RESOURCE CONCEPTS, INC. SO-2
566 RESOURCE CONCEPTS, INC. SO-12
305 SCHWAB COMPUTER 344
241 SCOTTSDALE SYSTEMS 342
244 SILICON SHACK LTD. 351
245 SILICON SHACK LTD. 351
247 SN'W COMPUTERS & ELECT. 86
* SOFTLINE CORP. IS-35
463 SOFTWARE DMI IS-68
587 SOFTMORE SO-8
270 TELEPHONE PRODUCTS CENTER 343
282 UNICORN ELECTRONICS 348
283 UNITEK 354
284 UNITEK 354
468 USA SOFTWARE IS-21

837 MISCELLANEOUS

* ANTHRO 86

838 ON-LINE SERVICES

* BIX 294, 301
409 BIX IS-77
450 BIX 308, 309

839 OPERATING SYSTEMS

311 DSC COMMUNICATIONS 310
122 IGC 307
129 KADAK PRODUCTS 84
* MARK WILLIAMS CO. 147
223 QUANTUM SOFTWARE SYS. 212
248 SOFTWARE LINK, THE 180
249 SOFTWARE LINK, THE 180

REQUEST FREE INFORMATION BY FAX

Attention **BYTE** Readers!! Now you can fax your requests for free product and advertiser information featured in this issue.

Just fax this page to 1-413-637-4343. You'll save time because your request for information will be processed as soon as your fax is received.

1 Circle the numbers below which correspond to the numbers assigned to advertisers and products that interest you.

2 Check off the answers to questions "A" through "C".

3 Print your name, address, and fax number clearly on the form.

4 Remove this page or copy this page clearly and fax it to the number above.

Fill out this coupon carefully. PLEASE PRINT.

Name _____

Title _____

Company _____

Address _____

City _____

State/Province _____ Zip _____

Country _____

(_____) (_____) _____
Phone Number Fax Number

A. What is your level of management responsibility?

- 1 Senior-level Management
2 Other Management
3 Non-Management

B. What is your primary job function/principal area of responsibility? (Check one.)

- 4 Administration
5 Accounting/Finance
6 MIS/DP/Information Center
7 Product Design and Development
8 Research and Development
9 Manufacturing
10 Sales/Marketing
11 Purchasing
12 Personnel
13 Education/Training
14 Other: _____

C. Please indicate your organization's primary business activity: (Check one.)

- Computer-Related Businesses:**
15 Manufacturer (Hardware, Software)
16 Computer Retail Stores
17 Consultants
18 Service Bureau/Planning
19 Distributor/Wholesaler
20 Systems House/Integrator/VAR
21 Other: _____

Non-Computer-Related Businesses:

- 22 Manufacturing
23 Finance, Insurance, Real Estate
24 Retail/Wholesale
25 Education
26 Government
27 Military
28 Professions (Law, Medicine, Engineering, Architecture)
29 Consulting
30 Other Business Services
31 Transportation, Communications, Utilities
32 Other: _____

- I subscribe to **BYTE**. I do not subscribe to **BYTE**.
 Please send me one year of **BYTE** Magazine for \$24.95 and bill me. Offer valid in U.S. and possessions only.

1	2	3	4	5	6	7	8	9	10	11	12	13	14	15	16	17	18	19	20
21	22	23	24	25	26	27	28	29	30	31	32	33	34	35	36	37	38	39	40
41	42	43	44	45	46	47	48	49	50	51	52	53	54	55	56	57	58	59	60
61	62	63	64	65	66	67	68	69	70	71	72	73	74	75	76	77	78	79	80
81	82	83	84	85	86	87	88	89	90	91	92	93	94	95	96	97	98	99	100
101	102	103	104	105	106	107	108	109	110	111	112	113	114	115	116	117	118	119	120
121	122	123	124	125	126	127	128	129	130	131	132	133	134	135	136	137	138	139	140
141	142	143	144	145	146	147	148	149	150	151	152	153	154	155	156	157	158	159	160
161	162	163	164	165	166	167	168	169	170	171	172	173	174	175	176	177	178	179	180
181	182	183	184	185	186	187	188	189	190	191	192	193	194	195	196	197	198	199	200
201	202	203	204	205	206	207	208	209	210	211	212	213	214	215	216	217	218	219	220
221	222	223	224	225	226	227	228	229	230	231	232	233	234	235	236	237	238	239	240
241	242	243	244	245	246	247	248	249	250	251	252	253	254	255	256	257	258	259	260
261	262	263	264	265	266	267	268	269	270	271	272	273	274	275	276	277	278	279	280
281	282	283	284	285	286	287	288	289	290	291	292	293	294	295	296	297	298	299	300
301	302	303	304	305	306	307	308	309	310	311	312	313	314	315	316	317	318	319	320
321	322	323	324	325	326	327	328	329	330	331	332	333	334	335	336	337	338	339	340
341	342	343	344	345	346	347	348	349	350	351	352	353	354	355	356	357	358	359	360
361	362	363	364	365	366	367	368	369	370	371	372	373	374	375	376	377	378	379	380
381	382	383	384	385	386	387	388	389	390	391	392	393	394	395	396	397	398	399	400
401	402	403	404	405	406	407	408	409	410	411	412	413	414	415	416	417	418	419	420
421	422	423	424	425	426	427	428	429	430	431	432	433	434	435	436	437	438	439	440
441	442	443	444	445	446	447	448	449	450	451	452	453	454	455	456	457	458	459	460
461	462	463	464	465	466	467	468	469	470	471	472	473	474	475	476	477	478	479	480
481	482	483	484	485	486	487	488	489	490	491	492	493	494	495	496	497	498	499	500
501	502	503	504	505	506	507	508	509	510	511	512	513	514	515	516	517	518	519	520
521	522	523	524	525	526	527	528	529	530	531	532	533	534	535	536	537	538	539	540
541	542	543	544	545	546	547	548	549	550	551	552	553	554	555	556	557	558	559	560
561	562	563	564	565	566	567	568	569	570	571	572	573	574	575	576	577	578	579	580
581	582	583	584	585	586	587	588	589	590	591	592	593	594	595	596	597	598	599	600
601	602	603	604	605	606	607	608	609	610	611	612	613	614	615	616	617	618	619	620
621	622	623	624	625	626	627	628	629	630	631	632	633	634	635	636	637	638	639	640
641	642	643	644	645	646	647	648	649	650	651	652	653	654	655	656	657	658	659	660
661	662	663	664	665	666	667	668	669	670	671	672	673	674	675	676	677	678	679	680
681	682	683	684	685	686	687	688	689	690	691	692	693	694	695	696	697	698	699	700
701	702	703	704	705	706	707	708	709	710	711	712	713	714	715	716	717	718	719	720
721	722	723	724	725	726	727	728	729	730	731	732	733	734	735	736	737	738	739	740
741	742	743	744	745	746	747	748	749	750	751	752	753	754	755	756	757	758	759	760
761	762	763	764	765	766	767	768	769	770	771	772	773	774	775	776	777	778	779	780
781	782	783	784	785	786	787	788	789	790	791	792	793	794	795	796	797	798	799	800
801	802	803	804	805	806	807	808	809	810	811	812	813	814	815	816	817	818	819	820
821	822	823	824	825	826	827	828	829	830	831	832	833	834	835	836	837	838	839	840
841	842	843	844	845	846	847	848	849	850	851	852	853	854	855	856	857	858	859	860
861	862	863	864	865	866	867	868	869	870	871	872	873	874	875	876	877	878	879	880
881	882	883	884	885	886	887	888	889	890	891	892	893	894	895	896	897	898	899	900
901	902	903	904	905	906	907	908	909	910	911	912	913	914	915	916	917	918	919	920
921	922	923	924	925	926	927	928	929	930	931	932	933	934	935	936	937	938	939	940
941	942	943	944	945	946	947	948	949	950	951	952	953	954	955	956	957	958	959	960
961	962	963	964	965	966	967	968	969	970	971	972	973	974	975	976	977	978	979	980
981	982	983	984	985	986	987	988	989	990	991	992	993	994	995	996	997	998	999	1000
1001	1002	1003	1004	1005	1006	1007	1008	1009	1010	1011	1012	1013	1014	1015	1016	1017	1018	1019	1020
1021	1022	1023	1024	1025	1026	1027	1028	1029	1030	1031	1032	1033	1034	1035	1036	1037	1038	1039	1040
1041	1042	1043	1044	1045	1046	1047	1048	1049	1050	1051	1052	1053	1054	1055	1056	1057	1058	1059	1060
1061	1062	1063	1064	1065	1066	1067	1068	1069	1070	1071	1072	1073	1074	1075	1076	1077	1078	1079	1080
1081	1082	1083	1084	1085	1086	1087	1088	1089	1090	1091	1092	1093	1094	1095	1096	1097	1098	1099	1100
1101	1102	1103	1104	1105	1106	1107	1108	1109	1110	1111	1112	1113	1114	1115	1116	1117	1118	1119	1120
1121	1122	1123	1124	1125	1126	1127	1128	1129	1130	1131	1132	1133	1134	1135	1136	1137	1138	1139	1140
1141	1142	1143	1144	1145	1146	1147	1148	1149	1150	1151	1152	1153	1154	1155	1156	1157	1158	1159	1160
1161	1162	1163	1164	1165	1166	1167	1168	1169	1170	1171	1172	1173	1174	1175	1176	1177	1178	1179	1180
1181	1182	1183	1184	1185	1186	1187	1188	1189	1190	1191	1192	1193	1194	1195	1196	1197	1198	1199	1200
1201	1202	1203	1204	1205	1206	1207	1208	1209	1210	1211	1212	1213	1214	1215	1216	1217	1218	1219	1220
1221	1222	1223	1224	1225	1226	1227	1228	1229	1230										

FREE INFORMATION

Want More Information About the Products and Advertisers Featured in this Issue?

1 Circle numbers on reply card which correspond to numbers assigned to items of interest to you.

2 Check all the appropriate answers to questions "A" through "C".

3 Print your name and address and mail.

Fill out this coupon carefully. PLEASE PRINT.

Name _____
 Title _____ (_____) Phone _____
 Company _____
 Address _____
 City _____ State _____ Zip _____

A. What is your level of management responsibility?
 1 Senior-level Management
 2 Other Management
 3 Non-Management

B. What is your primary job function/principal area of responsibility? (Check one.)
 4 Administration
 5 Accounting/Finance
 6 MIS/DP/Information Center
 7 Product Design and Development
 8 Research and Development
 9 Manufacturing
 10 Sales/Marketing
 11 Purchasing
 12 Personnel
 13 Education/Training
 14 Other: _____

16 Computer Retail Stores
 17 Consultants
 18 Service Bureau/Planning
 19 Distributor/Wholesaler
 20 Systems House/Integrator/VAR
 21 Other: _____

Non-Computer-Related Businesses:
 22 Manufacturing
 23 Finance, Insurance, Real Estate
 24 Retail/Wholesale
 25 Education
 26 Government
 27 Military
 28 Professions (Law, Medicine, Engineering, Architecture)
 29 Consulting
 30 Other Business Services
 31 Transportation, Communications, Utilities
 32 Other: _____

C. Please indicate your organization's primary business activity: (Check one.)
 Computer-Related Businesses:
 15 Manufacturer (Hardware, Software)

MAY
 IRSD002

1	2	3	4	5	6	7	8	9	10	11	12	13	14	15	16	17	18	19	20	21	22	23	24	25	26	27	28	29	30
31	32	33	34	35	36	37	38	39	40	41	42	43	44	45	46	47	48	49	50	51	52	53	54	55	56	57	58	59	60
61	62	63	64	65	66	67	68	69	70	71	72	73	74	75	76	77	78	79	80	81	82	83	84	85	86	87	88	89	90
91	92	93	94	95	96	97	98	99	100	101	102	103	104	105	106	107	108	109	110	111	112	113	114	115	116	117	118	119	120
121	122	123	124	125	126	127	128	129	130	131	132	133	134	135	136	137	138	139	140	141	142	143	144	145	146	147	148	149	150
151	152	153	154	155	156	157	158	159	160	161	162	163	164	165	166	167	168	169	170	171	172	173	174	175	176	177	178	179	180
181	182	183	184	185	186	187	188	189	190	191	192	193	194	195	196	197	198	199	200	201	202	203	204	205	206	207	208	209	210
211	212	213	214	215	216	217	218	219	220	221	222	223	224	225	226	227	228	229	230	231	232	233	234	235	236	237	238	239	240
241	242	243	244	245	246	247	248	249	250	251	252	253	254	255	256	257	258	259	260	261	262	263	264	265	266	267	268	269	270
271	272	273	274	275	276	277	278	279	280	281	282	283	284	285	286	287	288	289	290	291	292	293	294	295	296	297	298	299	300
301	302	303	304	305	306	307	308	309	310	311	312	313	314	315	316	317	318	319	320	321	322	323	324	325	326	327	328	329	330
331	332	333	334	335	336	337	338	339	340	341	342	343	344	345	346	347	348	349	350	351	352	353	354	355	356	357	358	359	360
361	362	363	364	365	366	367	368	369	370	371	372	373	374	375	376	377	378	379	380	381	382	383	384	385	386	387	388	389	390
391	392	393	394	395	396	397	398	399	400	401	402	403	404	405	406	407	408	409	410	411	412	413	414	415	416	417	418	419	420
421	422	423	424	425	426	427	428	429	430	431	432	433	434	435	436	437	438	439	440	441	442	443	444	445	446	447	448	449	450
451	452	453	454	455	456	457	458	459	460	461	462	463	464	465	466	467	468	469	470	471	472	473	474	475	476	477	478	479	480
481	482	483	484	485	486	487	488	489	490	491	492	493	494	495	496	497	498	499	500	501	502	503	504	505	506	507	508	509	510
511	512	513	514	515	516	517	518	519	520	521	522	523	524	525	526	527	528	529	530	531	532	533	534	535	536	537	538	539	540
541	542	543	544	545	546	547	548	549	550	551	552	553	554	555	556	557	558	559	560	561	562	563	564	565	566	567	568	569	570
571	572	573	574	575	576	577	578	579	580	581	582	583	584	585	586	587	588	589	590	591	592	593	594	595	596	597	598	599	600
601	602	603	604	605	606	607	608	609	610	611	612	613	614	615	616	617	618	619	620	621	622	623	624	625	626	627	628	629	630
631	632	633	634	635	636	637	638	639	640	641	642	643	644	645	646	647	648	649	650	651	652	653	654	655	656	657	658	659	660
661	662	663	664	665	666	667	668	669	670	671	672	673	674	675	676	677	678	679	680	681	682	683	684	685	686	687	688	689	690
691	692	693	694	695	696	697	698	699	700	701	702	703	704	705	706	707	708	709	710	711	712	713	714	715	716	717	718	719	720
721	722	723	724	725	726	727	728	729	730	731	732	733	734	735	736	737	738	739	740	741	742	743	744	745	746	747	748	749	750
751	752	753	754	755	756	757	758	759	760	761	762	763	764	765	766	767	768	769	770	771	772	773	774	775	776	777	778	779	780
781	782	783	784	785	786	787	788	789	790	791	792	793	794	795	796	797	798	799	800	801	802	803	804	805	806	807	808	809	810
811	812	813	814	815	816	817	818	819	820	821	822	823	824	825	826	827	828	829	830	831	832	833	834	835	836	837	838	839	840
841	842	843	844	845	846	847	848	849	850	851	852	853	854	855	856	857	858	859	860	861	862	863	864	865	866	867	868	869	870
871	872	873	874	875	876	877	878	879	880	881	882	883	884	885	886	887	888	889	890	891	892	893	894	895	896	897	898	899	900
901	902	903	904	905	906	907	908	909	910	911	912	913	914	915	916	917	918	919	920	921	922	923	924	925	926	927	928	929	930
931	932	933	934	935	936	937	938	939	940	941	942	943	944	945	946	947	948	949	950	951	952	953	954	955	956	957	958	959	960
961	962	963	964	965	966	967	968	969	970	971	972	973	974	975	976	977	978	979	980	981	982	983	984	985	986	987	988	989	990
991	992	993	994	995	996	997	998	999	1000	1001	1002	1003	1004	1005	1006	1007	1008	1009	1010	1011	1012	1013	1014	1015	1016	1017	1018	1019	1020
1021	1022	1023	1024	1025	1026	1027	1028	1029	1030	1031	1032	1033	1034	1035	1036	1037	1038	1039	1040	1041	1042	1043	1044	1045	1046	1047	1048	1049	1050
1051	1052	1053	1054	1055	1056	1057	1058	1059	1060	1061	1062	1063	1064	1065	1066	1067	1068	1069	1070	1071	1072	1073	1074	1075	1076	1077	1078	1079	1080
1081	1082	1083	1084	1085	1086	1087	1088	1089	1090	1091	1092	1093	1094	1095	1096	1097	1098	1099	1100	1101	1102	1103	1104	1105	1106	1107	1108	1109	1110
1111	1112	1113	1114	1115	1116	1117	1118	1119	1120	1121	1122	1123	1124	1125	1126	1127	1128	1129	1130	1131	1132	1133	1134	1135	1136	1137	1138	1139	1140
1141	1142	1143	1144	1145	1146	1147	1148	1149	1150	1151	1152	1153	1154	1155	1156	1157	1158	1159	1160	1161	1162	1163	1164	1165	1166	1167	1168	1169	1170
1171	1172	1173	1174	1175	1176	1177	1178	1179	1180	1181	1182	1183	1184	1185	1186	1187	1188	1189	1190	1191	1192	1193	1194	1195	1196	1197	1198	1199	1200
1201	1202	1203	1204	1205	1206	1207	1208	1209	1210	1211	1212	1213	1214	1215	1216	1217	1218	1219	1220	1221	1222	1223	1224	1225	1226	1227	1228	1229	1230

Please send me one year of BYTE Magazine for \$24.95 and bill me. Offer valid in U.S. and possessions only.



NO POSTAGE
 NECESSARY
 IF MAILED
 IN THE
 UNITED STATES

BUSINESS REPLY MAIL

FIRST CLASS MAIL PERMIT NO. 176 PITTSFIELD, MA

POSTAGE WILL BE PAID BY ADDRESSEE



READER SERVICE
 PO Box 5110
 Pittsfield, MA 01203-9926
 USA



FREE INFORMATION

Want More Information About the Products and Advertisers Featured in this Issue?

1 Circle numbers on reply card which correspond to numbers assigned to items of interest to you.

2 Check all the appropriate answers to questions "A" through "C".

3 Print your name and address and mail.

NO POSTAGE NECESSARY IF MAILED IN THE UNITED STATES

BUSINESS REPLY MAIL
FIRST CLASS MAIL PERMIT NO. 176 PITTSFIELD, MA

POSTAGE WILL BE PAID BY ADDRESSEE

BYTE

READER SERVICE
PO Box 5110
Pittsfield, MA 01203-9926
USA



Fill out this coupon carefully. PLEASE PRINT.

Name _____

Title _____ (_____) _____
Phone _____

Company _____

Address _____

City _____ State _____ Zip _____

A. What is your level of management responsibility?
 1 Senior-level Management
 2 Other Management
 3 Non-Management

B. What is your primary job function/principal area of responsibility? (Check one.)
 4 Administration
 5 Accounting/Finance
 6 MIS/DP/Information Center
 7 Product Design and Development
 8 Research and Development
 9 Manufacturing
 10 Sales/Marketing
 11 Purchasing
 12 Personnel
 13 Education/Training
 14 Other: _____

C. Please indicate your organization's primary business activity: (Check one.)
Computer-Related Businesses:
 15 Manufacturer (Hardware, Software)

16 Computer Retail Stores
 17 Consultants
 18 Service Bureau/Planning
 19 Distributor/Wholesaler
 20 Systems House/Integrator/VAR
 21 Other: _____
Non-Computer-Related Businesses:
 22 Manufacturing
 23 Finance, Insurance, Real Estate
 24 Retail/Wholesale
 25 Education
 26 Government
 27 Military
 28 Professions (Law, Medicine, Engineering, Architecture)
 29 Consulting
 30 Other Business Services
 31 Transportation, Communications, Utilities
 32 Other: _____

1	2	3	4	5	6	7	8	9	10	11	12	13	14	15	16	17	18	19	20	21	22	23	24	25	26	27	28	29	30
31	32	33	34	35	36	37	38	39	40	41	42	43	44	45	46	47	48	49	50	51	52	53	54	55	56	57	58	59	60
61	62	63	64	65	66	67	68	69	70	71	72	73	74	75	76	77	78	79	80	81	82	83	84	85	86	87	88	89	90
91	92	93	94	95	96	97	98	99	100	101	102	103	104	105	106	107	108	109	110	111	112	113	114	115	116	117	118	119	120
121	122	123	124	125	126	127	128	129	130	131	132	133	134	135	136	137	138	139	140	141	142	143	144	145	146	147	148	149	150
151	152	153	154	155	156	157	158	159	160	161	162	163	164	165	166	167	168	169	170	171	172	173	174	175	176	177	178	179	180
181	182	183	184	185	186	187	188	189	190	191	192	193	194	195	196	197	198	199	200	201	202	203	204	205	206	207	208	209	210
211	212	213	214	215	216	217	218	219	220	221	222	223	224	225	226	227	228	229	230	231	232	233	234	235	236	237	238	239	240
241	242	243	244	245	246	247	248	249	250	251	252	253	254	255	256	257	258	259	260	261	262	263	264	265	266	267	268	269	270
271	272	273	274	275	276	277	278	279	280	281	282	283	284	285	286	287	288	289	290	291	292	293	294	295	296	297	298	299	300
301	302	303	304	305	306	307	308	309	310	311	312	313	314	315	316	317	318	319	320	321	322	323	324	325	326	327	328	329	330
331	332	333	334	335	336	337	338	339	340	341	342	343	344	345	346	347	348	349	350	351	352	353	354	355	356	357	358	359	360
361	362	363	364	365	366	367	368	369	370	371	372	373	374	375	376	377	378	379	380	381	382	383	384	385	386	387	388	389	390
391	392	393	394	395	396	397	398	399	400	401	402	403	404	405	406	407	408	409	410	411	412	413	414	415	416	417	418	419	420
421	422	423	424	425	426	427	428	429	430	431	432	433	434	435	436	437	438	439	440	441	442	443	444	445	446	447	448	449	450
451	452	453	454	455	456	457	458	459	460	461	462	463	464	465	466	467	468	469	470	471	472	473	474	475	476	477	478	479	480
481	482	483	484	485	486	487	488	489	490	491	492	493	494	495	496	497	498	499	500	501	502	503	504	505	506	507	508	509	510
511	512	513	514	515	516	517	518	519	520	521	522	523	524	525	526	527	528	529	530	531	532	533	534	535	536	537	538	539	540
541	542	543	544	545	546	547	548	549	550	551	552	553	554	555	556	557	558	559	560	561	562	563	564	565	566	567	568	569	570
571	572	573	574	575	576	577	578	579	580	581	582	583	584	585	586	587	588	589	590	591	592	593	594	595	596	597	598	599	600
601	602	603	604	605	606	607	608	609	610	611	612	613	614	615	616	617	618	619	620	621	622	623	624	625	626	627	628	629	630
631	632	633	634	635	636	637	638	639	640	641	642	643	644	645	646	647	648	649	650	651	652	653	654	655	656	657	658	659	660
661	662	663	664	665	666	667	668	669	670	671	672	673	674	675	676	677	678	679	680	681	682	683	684	685	686	687	688	689	690
691	692	693	694	695	696	697	698	699	700	701	702	703	704	705	706	707	708	709	710	711	712	713	714	715	716	717	718	719	720
721	722	723	724	725	726	727	728	729	730	731	732	733	734	735	736	737	738	739	740	741	742	743	744	745	746	747	748	749	750
751	752	753	754	755	756	757	758	759	760	761	762	763	764	765	766	767	768	769	770	771	772	773	774	775	776	777	778	779	780
781	782	783	784	785	786	787	788	789	790	791	792	793	794	795	796	797	798	799	800	801	802	803	804	805	806	807	808	809	810
811	812	813	814	815	816	817	818	819	820	821	822	823	824	825	826	827	828	829	830	831	832	833	834	835	836	837	838	839	840
841	842	843	844	845	846	847	848	849	850	851	852	853	854	855	856	857	858	859	860	861	862	863	864	865	866	867	868	869	870
871	872	873	874	875	876	877	878	879	880	881	882	883	884	885	886	887	888	889	890	891	892	893	894	895	896	897	898	899	900
901	902	903	904	905	906	907	908	909	910	911	912	913	914	915	916	917	918	919	920	921	922	923	924	925	926	927	928	929	930
931	932	933	934	935	936	937	938	939	940	941	942	943	944	945	946	947	948	949	950	951	952	953	954	955	956	957	958	959	960
961	962	963	964	965	966	967	968	969	970	971	972	973	974	975	976	977	978	979	980	981	982	983	984	985	986	987	988	989	990
991	992	993	994	995	996	997	998	999	1000	1001	1002	1003	1004	1005	1006	1007	1008	1009	1010	1011	1012	1013	1014	1015	1016	1017	1018	1019	1020
1021	1022	1023	1024	1025	1026	1027	1028	1029	1030	1031	1032	1033	1034	1035	1036	1037	1038	1039	1040	1041	1042	1043	1044	1045	1046	1047	1048	1049	1050
1051	1052	1053	1054	1055	1056	1057	1058	1059	1060	1061	1062	1063	1064	1065	1066	1067	1068	1069	1070	1071	1072	1073	1074	1075	1076	1077	1078	1079	1080
1081	1082	1083	1084	1085	1086	1087	1088	1089	1090	1091	1092	1093	1094	1095	1096	1097	1098	1099	1100	1101	1102	1103	1104	1105	1106	1107	1108	1109	1110
1111	1112	1113	1114	1115	1116	1117	1118	1119	1120	1121	1122	1123	1124	1125	1126	1127	1128	1129	1130	1131	1132	1133	1134	1135	1136	1137	1138	1139	1140
1141	1142	1143	1144	1145	1146	1147	1148	1149	1150	1151	1152	1153	1154	1155	1156	1157	1158	1159	1160	1161	1162	1163	1164	1165	1166	1167	1168	1169	1170
1171	1172	1173	1174	1175	1176	1177	1178	1179	1180	1181	1182	1183	1184	1185	1186	1187	1188	1189	1190	1191	1192	1193	1194	1195	1196	1197	1198	1199	1200
1201	1202	1203	1204	1205	1206	1207	1208	1209	1210	1211	1212	1213	1214	1215	1216	1217	1218	1219	1220	1221	1222	1223	1224	1225	1226	1227	1228	1229	1230

MAY
IRSD002

Please send me one year of BYTE Magazine for \$24.95 and bill me. Offer valid in U.S. and possessions only.

CHAOS MANOR MAIL

*Jerry Pournelle answers questions about his column
and related computer topics*

High-Priced Floppy Disks

Dear Jerry,

As a user of 3½-inch high-density disks, I am frustrated by the monumental prices charged for them. I fail to understand how these disks can cost two to three times as much as the 3½-inch standard-density disks when the only apparent difference is the magnetic media.

To make matters even worse, recent ads for a glorified hole punch—which converts standard disks to high-density disks—seem to indicate that there is no difference in the two media at all. What gives? Are we being bilked?

I used to shake my finger at people who lost data because they didn't back up their data frequently. At \$100 per backup, all I can say is, "I know how you feel."

Roy Anderson

I get conflicting stories about those disks, but I have concluded the following:

At least with all the major media makers (e.g., Sony and Dysan), all the disk media is made by the same process and in the same factories. The product is then tested. Some disks fail when tested as high-density, although most don't. The ones that don't fail are marked high-density and put in containers with the high-density hole punched in them. This process continues until there are sufficient high-density disks to fill the marketing demand for them.

The rest of the disks are then subjected to less stringent tests—as double-sided double-density disks, for example—and those that pass are packaged accordingly until the market demand for them is met. This goes on until all the demands, including those for single-sided single-density disks, have been met.

Note what has happened: It may be that no disk ever failed any test. On the other hand, some have not been tested at any data density higher than that marked on the package. Moreover, depending on yields and demands, some disks may in fact have failed a higher-density test, and some disks sold as single-sided may have failed a double-sided test.

I have no data on what defects can cause a disk to fail in one mode but not in another (other than the obvious: one side may be flawed). If there are statistics on this, the disk companies are not publishing them.

Conclusion: You take a chance when you buy one of those hole punches and make a high-density disk out of a standard double-sided double-density disk. I cannot calculate how dangerous that is. I don't do it, and I don't recommend that you do. The best I can accomplish in buying cheap disks is to save a couple of hundred dollars. The worst that can happen is to lose data worth—in my case, at least—a lot more than that.

A last warning: Some disks have not been very highly burnished, and thus they have rougher media than others. It's certainly true that such disks can cause extra head wear or deposit bits of the media on the disk head, thus requiring more frequent head cleaning. For all those reasons, I buy quality premium disks; the brand I prefer is Dysan, largely because I've been using their disks since 1976 and I've had no reason to change. I don't doubt that there are other premium disks as good.—Jerry

Nota Bene, Pro and Con

Dear Jerry,

In your reply to Joseph M. Prospero's letter (February 1989), you mentioned having recommended Nota Bene to "a young person writing a dissertation."

I believe I am that person. I'm writing to let you know that the dissertation is finished and that Nota Bene worked like a dream. In fact, I wouldn't have finished without it. The program requires too much memory (which is in short supply because I wrote chapters that were as long as 275K bytes), but it's worth every byte. I used Nota Bene's Special Language Supplement to enter diacritical marks for romanized Japanese and Sanskrit (e.g., Ōkubo Dōshū, Akāśagarbha, and maṇḍala). Can you imagine trying to write these in by hand (accurately!) in a 500-page manuscript?

The most wonderful thing about Nota

Bene, however, is its speed and ease of use. It really is a dream marriage of simplicity and versatility. This is one program whose advanced features get used because they are easy to use.

William Bodiford
Tarzana, CA

I think 275K-byte chapters are self-defeating, but then I'm not on your degree committee. I am glad that everything worked out well for you.—Jerry

Dear Jerry,

I read with interest the letter from Joseph M. Prospero, recommending that you move up to Nota Bene instead of considering XyWrite III Plus. I think Nota Bene may well be the software marketing bomb of the decade.

As Prospero says, Nota Bene is a customized version of XyWrite. Unfortunately, it has been "customized" in such a way that, from the user's point of view, it functions as a totally different word processor. I work in a university, and my job is to edit academic texts. For this we use XyWrite, which is compatible with the Atex system used to publish the texts. Some academic departments bought Nota Bene because they need its additional features, such as Hebrew and Greek. That's how I got to try Nota Bene and compare it to XyWrite. I thought it would be easy—because the programs are fundamentally the same, it should be possible to use both, XyWrite for the straightforward jobs and Nota Bene for the specialized ones. But to use Nota Bene would require almost as much retraining as changing to Microsoft Word, WordPerfect, or one of the other word processing programs.

Both XyWrite and Nota Bene have far more logical command structures than WordPerfect, but XyWrite uses the Alt key for word functions, while Nota Bene uses the Control key for word functions and the Alt key for paragraph functions. In XyWrite, F9 is the Execute key, while in Nota Bene it is F10, and so it goes on.

Why did the companies do this? The

continued

only reason I can think of is that either XyQuest insisted on it, or Dragonfly got the idea of doing it so it wouldn't be competing for the same territory. Whatever the reason, it is a great pity that they did it. XyQuest and Dragonfly had a winning combination, and with it they could have swept the academic and publishing worlds at least. Instead, they've painted themselves into a corner. People will continue to buy WordPerfect, with its difficult user interface, because one difficult interface is probably easier to learn than two easy but incompatible ones.

Steve Hayes
Pretoria, South Africa

Well, people tend either to love or hate Nota Bene, which, now that you remind me, is the case with XyWrite, too.—Jerry

Update Syndrome

Dear Jerry,

I just finished reading your column in the July 1989 BYTE, and it led me to the following thoughts about the relationship between software updates and those people who are afflicted by them.

There are very few updates that I look

forward to. The only one that comes immediately to my mind is my annual notice from SoftView that the new version of MacInTax is ready. Of course, SoftView knows that updates are at the heart of its business, so they do them right.

Some update notices appear determined to make me feel technically archaic. I've received update notices for MacDraw and MacProject telling me that I need a Mac Plus to run them. I called Claris and told them that I have a 512KE with a memory upgrade. "Sorry," they said, "you need to have the Plus." Well, the demo packages that my clients let me try work fine on my old system. Maybe Claris just wants to hold down the number of upgrades.

Upgrades can provide wonderful hardware restrictions to accompany wonderful software features. When I received an upgrade to FileMaker, it refused to run on my Mac. I called the company, and the person I spoke with told me that the problem was that I didn't have a SCSI port on my system. "But your announcement said that it would run on a floppy disk drive-only system," I said. A few days later, a special version

of the program arrived that didn't check for the SCSI.

Update announcements don't tell you what you need to know. Last week I got a notice that I could upgrade to Borland's Reflex 2.0 at a very attractive price. As a registered user of Reflex for the Mac, I thought it was strange that the order card offered the choice of a 3½-inch or 5¼-inch disk. There was nothing in six pages of update advertising that described the hardware needed to run it.

I can't figure out who these updates are for. In only one case (a little utility called KiwiEnvelopes) has a company written to me asking about how I use its software and what sorts of things I might like to see in an improved version. Do other companies try to find out what their users are actually doing, or do they just check the features in their competitor's press releases?

I'm being held hostage by my software. I've just moved up to version 4 of Microsoft Word for the Mac. It doesn't give me any major benefit over version 3.02 for the things I do, but I can't shake the feeling that if I call up next January with a problem I'm having with 3.02, I'll find out that support is available for version 4 only.

Most updates don't make the good stuff better. Where are the improvements to the things that made me buy the program in the first place? There's always plenty of "new" stuff, and I'm sure that there are people to whom it's very important. I'm not one of them. The new "table" feature in Word looks neat, but an improved spelling checker would be more useful.

On another subject, I've looked at the announcements and reviews for the Sinclair, and I'm still having difficulty seeing the degree to which it's an improvement over my old Tandy 102, particularly with the Traveling Software ROM. Does it all come down to the quieter keyboard?

John Boddie
Newark, DE

I agree completely with your update blues. As for the Sinclair, it runs a long time on not much power, and it's a lot lighter than the Tandy. And quieter keys really do make a difference.—Jerry ■

Jerry Pournelle holds a doctorate in psychology and is a science fiction writer who also earns a comfortable living writing about computers present and future. He can be reached c/o BYTE, One Phoenix Mill Lane, Peterborough, NH 03458, or on BIX as "jerry."

Our C-51 Compiler is so fast, it's almost illegal.

No more travelling in the slow lane.

Designed exclusively for 8051 microcontrollers, Franklin Software's C-51 Compiler offers you souped-up performance with lightning-fast execution and linkage time. To witness this incredible speed — call us at **408-296-8051** and ask for a FREE DEMO DISK of the C-51. Avoid the speed traps of other compilers. Put your program in the lead with Franklin Software.

Franklin puts you in the driver's seat with these features:

- Comes complete with Macro-Assembler, Linker, Librarian and a variety of support utilities, for PC/XT/AT and PS/2
- Accommodates ALL 8051 derivatives including the new Siemens 80C537
- Fully supports all standard 8, 16 and 32 bit math functions, transcendentals and 32 bit IEEE Floating Point

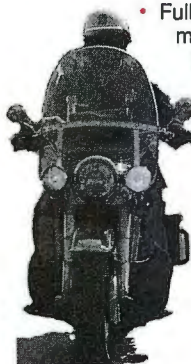

• THE INDUSTRY LEADER FOR FAST, TIGHT, HIGHLY-OPTIMIZED CODE

Order your FREE DEMO DISK now, (we'll watch for the cops).

CALL 408-296-8051

FRANKLIN

SOFTWARE, INC.

Makers of Precision Crafted 8051 Products

Siemens is a trademark of Siemens, Inc. © 1990, Franklin Software Inc., 0390.

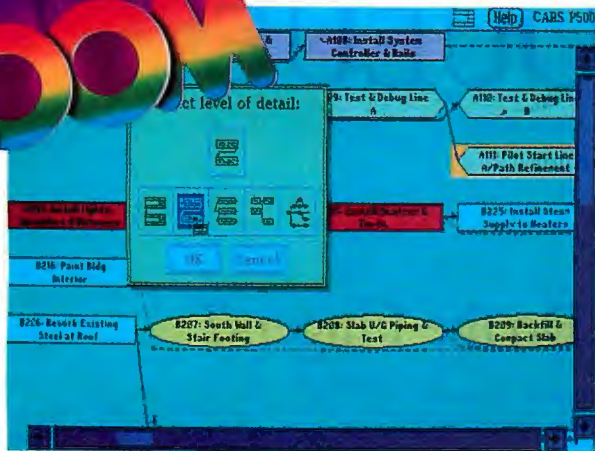

Zoom — five levels of detail for your network, from bird's-eye to close-up.



Pop — highlights all predecessor-successor relationships and lets you click your way along any activity path.

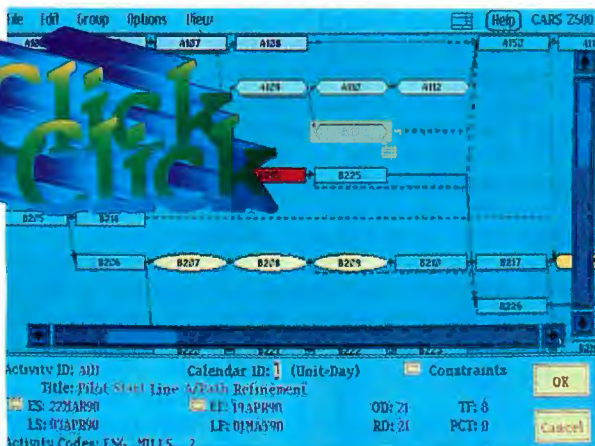

Click-Click — use double clicks to add activities, define relationships, and modify activity data.

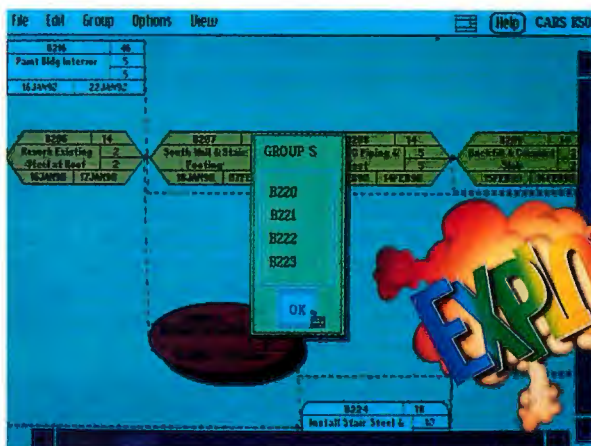

Explode — The Collapse command compresses several activities into one; Explode redisplay activities in their original positions.

Primavera introduces some important new project management terminology.

Primavera Project Planner® 4.0 works like you think. Visually. Graphically. Intuitively. As quickly as "pop", "click", "zoom"! Keeping you in touch with the big picture while giving you instant access to all the details.

- Create an activity? Point, click-click.
- Define a relationship? Two clicks and done.
- Updates? Double click and enter progress.

P3® 4.0 gives you copy, cut and paste, group and mark, and dozens of other powerful scheduling tools.

Plus, you can output the schedule to your plotter or laser printer with a few quick keystrokes. This is *what-you-see-is-what-you-get* schedule building. No sweat, no strain.

Now, the world's best high-performance project management software is even easier to access. And it's available today, running under DOS in 640K.

See Primavera Project Planner 4.0 in action. Call 1-800-423-0245 today for your FREE video demo.



PRIMAVERA SYSTEMS, INC.
Project Management Software
Two Bala Plaza • Bala Cynwyd, PA 19004
(215) 667-8600 • FAX: (215) 667-7894

Please rush me my FREE video demo. BYT-5/90

NAME _____

TITLE _____

COMPANY _____

CITY _____ ST _____ ZIP _____

PHONE _____

PRINT QUEUE

Hugh Kenner

Does the Walking Do the Fingers?

*How the great mathematicians did it,
and how the telephone does it to us*

Over and over, in the 53 years since Lancelot Hogben's book *Mathematics for the Million* made a stir by selling and selling for months on end, the expositor's formula of choice has been historical. Start way back when it all began, with the Egyptians and their knotted ropes. Then tell lots of stories. That's all fine until the stories start obstructing the foreground.

In his *Men of Mathematics* (1937), E. T. Bell solicits our tears over Évariste Galois, age 20, scribbling by candlelight all night before a fatal duel, but he never does try to make us see why the scribbles matter. (Worse, it now turns out that the famous last night is almost all fiction. Galois didn't invent group theory against the clock. He did write a few letters. The story had gotten romanticized before Bell; then Bell's inability to read the French sources abetted his ideologized desire to create a tormented radical snuffed out young.)

William Dunham's *Journey Through Genius: The Great Theorems of Mathematics* (1990, John Wiley, New York, \$19.95) is a different kind of book entirely, and it's heartening in these days when the paradigmatic oracle is Dan Rather to find it an alternate selection of the Book of the Month Club, the Quality Paperback Book Club, the Macmillan Library of Science, the Reader's Subscription Book Club, and the NEA Professional Library. Not that Dunham eschews stories; but he also assumes that we may want to understand something: that we'll not be put off, even, by a page or two of x 's and square brackets and superscripts.

It's, yes, a book about people, 10 great mathematicians, ordered in sequence: Hippocrates, Euclid, Archimedes, Heron, Cardano, Newton, two Bernoullis, Euler, Cantor. But...well, if you wanted us to understand why Alexandre Dumaine was the greatest French chef of the twentieth century, then you'd

serve us a meal of Dumaine's, which is now impossible; whereas Dunham can serve us a theorem of Heron's (aka "Hero of Alexandria"), who achieved the general formula for a triangle's area although fettered by impossibly primitive notation. Heron called on five prior propositions, three of them Euclid's, and achieved "one of the best surprise endings in mathematics." For, "as with a good Agatha Christie novel, we can be within a few lines of the end and still have no idea how the matter will be resolved. Yet we need not fear, for he ultimately brings the strands together in a wonderful climax."

A man who sets an exposition up like that may possibly be setting himself up for a pratfall. Dunham, though, doesn't falter. Again and again, on that pattern, he leads us through the preliminaries to a proof, through the proof itself, and then—rightly—invites us to marvel. Always, his attention is on the reasoning power someone brought to bear with the then-available tools.

With the then-available tools. That means, there's an unwavering historical focus. So we're shown Euclid working toward a proof of the Pythagorean theorem—which is the climax of book I of the *Elements*—via necessarily sequenced propositions. The result—square on the hypotenuse, you know it—"was well known before Euclid's day." But Euclid wanted a proof he could make with "a rather lean tool-kit"—his postulates, "common notions," and a mere 46 already-proven propositions.

"It is surely possible to devise short proofs of the Pythagorean theorem by using similar triangles," but those won't come up till book VI, and Euclid clearly wanted to get to it "as early and directly as possible." Also, having no algebra— $a^2 + b^2 = c^2$ —he had to work with plain drawings. His great proof, out of context, has been made to seem clumsy. But by the time Dunham has put in place all

continued



LAPTOP MEMORY AT 1/2 PRICE!

FROM OSBORNE/McGRAW-HILL AND MAXIT



Upgrade these laptops with MAXIT memory at 1/2 retail price.

Okay, so your laptop cost more than a desktop system . . . it was worth it. But why does everything for it have to cost so much more?

■ **HALF THE PRICE**

MAXIT Development responded with laptop memory for 1/2 the price of the original manufacturers' memory cards.

■ **COMPATIBILITY**

MAXIT laptop memory products are individually designed to be compatible with your laptop computer. All boards are low power CMOS and LIM/EMS compatible.

■ **RELENTLESS QUALITY**

All MAXIT products have been engineered to provide years of service. Every board is individually tested before leaving our labs to provide you with a top-quality, cost effective solution.

■ **WHY MAXIT MEMORY?**

MAXIT Development specializes in memory products known throughout the world for their excellence. Over the past three years, thousands of satisfied customers have enhanced their computers with MAXIT boards.

■ **FREE INSTALLATION**

Free installation with 24 hour turnaround available. Call us for details!

SELECT YOUR MODEL *

All boards are 2 Megabytes unless otherwise noted.

TOSHIBA			ZENITH		
LIST		MAXIT	LIST		MAXIT
1,299	1600	649	699	Supersport 286 (1meg)	349
1,099	3100SX	549	1,199	Supersport 286e	599
1,099	3200SX	549	1,199	Supersport SX	599
999	5200	499	699	Turbosport 386 (1meg)	349
			699	Turbosport 386e (1meg)	349

Prices subject to change without notice.

*Call for other models.

ORDER YOUR MEMORY TODAY!

WE ACCEPT VISA AND MASTERCARD. 1-800-76 MAXIT

**MAXIT
Development**



**Osborne
McGraw-Hill**

2180 Dwight Way, Berkeley, CA 94704 (415) 649-1000 FAX (415) 644-3278

DEALER INQUIRIES INVITED.

Circle 183 on Reader Service Card

those easily forgotten restrictions, the only response that fits his climactic exposition is awe.

He's equally good on Newton, at age 23, inventing the binomial theorem, in free time he had while Cambridge was shut down by plague; then five years later using it to evaluate pi. From a mere nine-term series, he got seven correct decimal digits; later, from 20 terms, he got 16. ("I am ashamed to tell you," he added, "to how many places of figures I carried these computations, having no other business at the time.")

What Avital Ronell would have us understand is the world a century with the telephone has lodged us in.



The anecdotal details have been reported often. What I can't display in this space is something else, the way William Dunham illuminates the inner workings of the pi theorem itself. That's a rare compliment he's paying his lay readers.

Lay readers will (I hope) also open Avital Ronell's *The Telephone Book*, if only to go "Arrrrgh!" before sticking around to be hooked. (*The Telephone Book: Technology, Schizophrenia, Electric Speech*, 1990, University of Nebraska Press, Lincoln, \$35.) An ongoing, if tacit, theme of *Journey Through Genius* is the difference a mental environment can make; base-10 numbers with zero for placeholder created a mind-set unimaginable to Euclid and Archimedes. Euler, writing x 's and y 's, extracting roots, may never have reflected on the extent to which he and his greatest predecessors lived in utterly different worlds.

What Avital Ronell would have us understand is the world a century with the telephone has lodged us in. The blurb says she worked with "an advanced form of optical fiber," and it takes a moment to realize the meaning of that: She just *looked*, mostly at texts.

From the primal soup on her first pages, we can pick out one-liners like "The telephone . . . presupposes the existence of another telephone, somewhere" and "America operates according to the logic of interruption and emergency calling." Also, when you answer the phone, you accept the role of "automatic answering machine." (Dammit, the phone just rang, and my hand reached. Is Ms. Ronell on to something? What? Well, nothing ever prodded Newton's hand to just reach, his mind to regress into answer mode.)

A son of mine helps edit a magazine in New York. As a frequent contributor, I've frequent need to call him. With every call, I'm aware of interrupting something. I've grown aware, too, how that's become the rhythm of his psyche: mental work between random interruptions. His next caller may be a lawyer in Newark, a flack in Soho. In the interstices, he crafts his resourceful prose. The phone is simply part of his environment, like his desk lamp. I myself, having never reached a truce with it, am happiest when my wife screens the calls.

For let me declare two biases. Having lost much of my hearing at age 5, I'm more estranged from the telephone than are most of you. Also, for a number of years, from age 26, I was intimate with Marshall McLuhan, later (after I'd lost touch with him) the media guru. So I came at *The Telephone Book* from a special angle.

It has black covers, it's twice as tall (10 inches) as it's wide, and it sports real Yellow Pages, devoted to Notes and Index. Here and there, type on a line gets bigger and smaller, even gets illegible (simulating line noise?), and folk that Marshall would have called "linear thinkers" will run away screaming. Moreover, its target reader will be up on Heidegger, Derrida, Freud, deconstruction, and arguments that pivot on puns; also deft at finding German and French citations.

Just paging through the first half tried my patience. Then at page 227 my attention locked. For Mr. Thomas J. Watson—no, not IBM's fabled Old Man, but the "Come here! I want you!" Watson of the Bell story—left us a nearly unknown autobiography, where we learn of a queer time (1875) when the world contained but two telephones and no telephone system.

The Thing had begun life as a pure idea: "speech-shaped electric current," something any competent electrician (unlike A. G. Bell) knew was impossible. And once they'd made it, what was it? So little did it meet a felt need, it stirred up fear, contempt, blushes. "When a prominent lawyer tried it," and "heard my voice on the telephone making some simple remark, he could only answer after a long embarrassed pause, 'Rig a jig, and away we go.'"

Bell and Watson thought of it as an obstreperous child with a will of its own. Disadvantaged Thing, "it talked better nights and Sundays," when "the diminution of city sounds gave the telephone a much better chance to be heard." Notice that trope: Like E.T., the wee newcomer is trying to make itself heard. Tom Watson was a dabbler in the occult, and getting the child to talk sense could resemble a séance. (One time, without Bell's knowledge, he even consulted a medium. No dice.)

Word of it attracted people who "heard voices"—schizophrenics. One visitor knew how to talk at *any* distance without a wire. He did it all the time; even offered (for 15 dollars a week) to let Watson take off the top of his skull and check circuitry.

And the first long-distance call, Boston to East Cambridge, amounted to "Ahoy! Ahoy!" "Are you there?" "Do you hear me?" "What's the matter?" Watson found random noise more interesting: "I used to spend hours at night in the laboratory listening to the many strange noises in the telephone and speculating as to their cause." There were snaps and chirps that he attributed to "explosions on the sun" or "signals from another planet." He may have been, as Ms. Ronell remarks, "the first convinced person ever actually to *listen to noise*."

Gone days. Now we casually pick up The Thing, or move binary data with its aid, or dial to order matinee tickets on a charge card. What I'm recommending of *The Telephone Book* is just (in samplings) the second half. I know I'll be going through that second half again, to seek more nuances in The Thing's initial strangeness. For ponder, "Are you there?" Where's there? There's nobody there. That voice isn't in the room, it's in your head: a statement that, prior to 1875, was never applicable to a voice, unless you were a schizophrenic. ■

Hugh Kenner is a professor of English at Johns Hopkins University. His reviews have appeared in publications like the New York Times and Harper's. His recent books include A Sinking Island and Mazes. He can be contacted on BIX as "hkenner."

Your questions and comments are welcome. Write to: Editor, BYTE, One Phoenix Mill Lane, Peterborough, NH 03458.



4% SURCHARGE

MICRO-MAIL

1545 BOURBON PKWY,
STREAMWOOD, IL 60107
FAX: (708) 213-9340



PRINTER HOOK-UP WITH NO CABLES!!

Now connect printers and computers without cables by using existing AC power lines... why pay for cabling that's already there? Equipment can be anywhere in a room or even in different rooms. Add as many computers to the printer network as you want by just plugging in another *Cable-Eliminator*... No special tools, expensive cables or exorbitant installation costs. Adds another dimension of flexibility and convenience when laying out, adding to or just moving things around in new or existing offices. With *Cable-Eliminators*, when printers, plotters or computers are in the wrong places, just move them and plug them in. Since special software is not required, *Cable-Eliminators* operate with any computer or printer equipped with the industry standard Centronics compatible parallel printer port. Additional computers can be added to the *Cable-Eliminator* printer network at any time and, in addition, two separate and independent networks can operate simultaneously on the same AC power line circuit.

- COMPUTER MODEM \$159
- PRINTER MODEM \$159
- ONE COMPUTER MODEM AND
ONE PRINTER MODEM \$279
- TWO COMPUTER MODEMS AND
ONE PRINTER MODEM \$399

Dealers Inquiries Welcomed

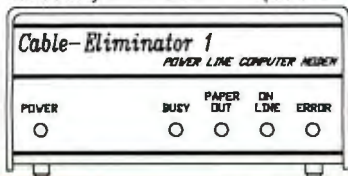

- Easy to expand
- Nothing else to buy
- No software to install
- All plug-in installation
- Plugs into any AC outlet
- Complete and ready to use
- Hook up several computers to 1 printer

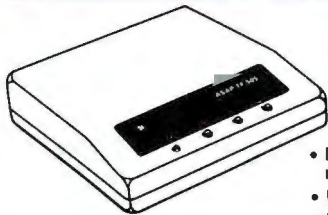
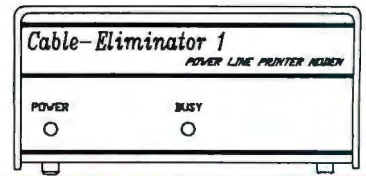

Share your FAX, MODEM, PHONE and ANSWERING MACHINE with ONE line...

Brainstorms ASAP TF 505

- Expands usage of existing line
- Operates four different telephone devices on one line
- Operates on single or multiple line phone systems
- Processes each call after first ring
- Automatic switching to fax, answering machine, and phones
- Screens each call for auto-dialing fax tones or reverse modem tones
- Automatically transfers voice calls to phone system
- Tone or pulse (rotary) transfer to fax
- Remote tone access to fax and auxiliary device (PC, etc.)

- Pays for itself in less than six months
- User programmable features
- Programmable security codes for auxiliary device and fax
- No announcements to confuse voice callers
- Use with or without answering machine
- Prohibits line access, with busy signal to extensions, while fax or PC is in use
- Normal phone use is not inhibited
- No switches to turn on or off
- Automatic ring through to phones if power fails
- Memory retention if power fails
- Automatic reset after power surges
- Always on line to accept switching commands

How The ASAP TF 505 Works

When the TF 505 is connected to your telephone line, it will answer each incoming call on the first ring listening for an incoming fax signal (beep tones) transmitted by most fax machines. If the "beep tones" are heard, the call is immediately transferred to your fax without ringing your phone. All other calls, including fax calls without "beep tones" will ring through to your phone(s). These calls can also be transferred to your fax from any extension phone.

When you're away from the phone, a caller can leave a message on your answering machine and also transfer to your fax. If an answering machine is not used, fax calls without "beep tone" signals are automatically transferred to your fax on the second ring.

**...and you save
\$800 to \$1400 per year!**

Dealer Inquiries Welcome



World's Finest Translator

The Translator contains 1400 words in 5 languages: English, French, German, Spanish and Italian and can translate from one language to any other. The Database has been specially compiled for business travellers, tourists and students with the help of expert linguists from each country. To use, simply type in a word and press one of the five colour-coded language buttons and instantly the LCD screen reveals the translation (or ? if unknown). Space, backspace and scroll facilities give complete translation control. Tough durable A.B.S. finish and a simple slide-on cover make the Translator an ideal travel product.



So Simple, **\$59.95**
Such Fun

Circle 158 on Reader Service Card (DEALERS: 159)

SAFE™

- Batteries Always on Charge
- Two-Year Warranty
- Built-in Surge Suppression

250 RETAIL \$395 M-M PRICE: \$259
• 2-4 ms transfer • 10-15 minute backup • Overvoltage protection
• Overload & short-circuit protection • Batteries always on charge

500/500A RETAIL \$795/\$895 M-M PRICE: \$499/\$599
• Sine wave output • 1-2 ms transfer/9-25 minute backup
• Overvoltage protection • Overload & short-circuit protection
• Push to test switch • Batteries always on charge

UPS-1000 RETAIL: \$2995 M-M PRICE: \$1995
• On-line... NO Transfer Time • Regulated sine wave output
• Resettable Visual/Audible Indicators • Batteries always on charge

1200/1200A RETAIL: \$1395/\$1595 M-M PRICE: \$899/\$999
• Sine wave output • Less than 5 ms transfer • 6-15 minute backup
• Overvoltage protection • Overload & short circuit protection
• Batteries always on charge
1200A: External battery connector (Use with BP48) — Remote alarms

WE ACCEPT GOVERNMENT
& SCHOOL PURCHASE ORDERS

1-800-TRY-MICRO

1-800-879-6427

30-DAYS REPLACEMENT
FOR UNDAMAGED PRODUCT
IN ORIGINAL CARTON



RETURN OF THE COLOSSAL CODE

Sherman, set the wayback machine for 1975

Back in my old data-processing days—just as the flame was being held to the fuse of the micro-computer explosion—I worked for a Memphis company that specialized in accounting and record-keeping packages for radio and TV stations. I was tucked into a two-man office with a fellow named Chuck, who had already been working there for some months. The nameplate on Chuck's desk didn't carry his name; instead, it read: "I'm so confused." At first, I thought this was just a joke.

Then I began trying to do some programming for the company. These people used walls of Data General minicomputers and big, washing-machine-size hard disk drives. I discovered that all work was done in assembly language buttressed by gigantic macro routines, each of which carried on for several lines—sometimes pages. Deciphering each routine's function was often impossible. Worse, as I dug deeper into what source code I could find, the number of routines proliferated exponentially. It took me days just to get a program to say "Hello, world" on my terminal.

Chuck came to my rescue. He had gone through the same learning shock that I was in the middle of, and he had put together a catalog of all the macro routines and what they did. "Don't worry,"

Stop Bit is an open forum for informed opinion on topics related to personal computing. The opinions expressed are those of the author and not necessarily those of BYTE or its staff. Your contributions and comments are welcome. Write to: Editor, BYTE, One Phoenix Mill Lane, Peterborough, NH 03458.

he said, "I've already made a dictionary of all that. Here." My desk thundered as he dropped the foot-thick homemade manual in front of me. Don't worry? Geez, I thought, is there a concordance for this thing? I'll be buried for weeks just looking for the table of contents!

Years later, I'm in my office at BYTE when one of the editors walks in carrying his proud new bundle: a back-cracking box of disks and manuals. My desk thunders as he drops it in front of me. It is a C compiler. Not a whole operating system or an illustrated encyclopedia, just a C compiler. Remember C—the language that Kernighan and Ritchie described in that thin white book with the pale blue capital C on the front cover? This monster on my desk is so big that the software company can't ship it on 360K-byte floppy disks anymore; they'd need about 30 disks if they tried. They use 1.2-mega-byte floppy disks.

The sight of such a huge box for a C compiler makes me dizzy. I still have my old copy of the first CP/M manual that I ever purchased. Some issues of BYTE are thicker. Yet I got plenty done with CP/M: I wrote programs, edited files, deleted files, and did some word processing. I could cope with it.

Two shelves up from that old CP/M manual is a whole shelf of red AT&T Unix manuals. I have two Unix machines that I use frequently: I write programs and edit and delete files, and I even once tried to do some word processing. The kinds of things that I do in Unix are not substantially different from the kinds of things I did in CP/M. Yet there's all this extra *stuff* I have to figure out—starting friction, I suppose—just to get some work done.

Before it begins to look like I've singled out Unix, I'll mention the time when a representative from Microsoft demonstrated the benefits of OS/2 Presentation Manager's on-line manual. It was a ride through screenfuls of functions, functions, and more functions, and it left me

feeling like I'd just had my turn on Space Mountain. What amazed me the most wasn't just the amount of source code you needed to print "Hello, world" in a window; it was everything you had to know *before* you could even begin to write a "Hello, world" program.

Don't get me wrong; I understand that complex jobs require complex tools. A CP/M machine certainly wouldn't do well as a network server. But I wonder sometimes if we're not injecting complexity where it isn't needed. Manipulating the computer becomes more involved than the actual work we need to do to complete whatever job we're tackling. Remember those early programs of the cassette-driven Apples, VICs, and TRS-80s? Remember how you were going to throw out your index cards and keep your family's dinner recipes on the computer?

I see similar things happening today. I see people using pop-up TSR programs for phone lists and appointment logs—spending hours tweaking this and that to get the format just right for the morning printout—when a Rolodex and a desk calendar would probably do just as well. I once spent three days with a project system, printing out Gantt charts and flow diagrams for every staff member in the BYTE Lab for the next two months. A week later I sat down with some notebook paper and a pen and did much the same thing in about 10 minutes. (I'll admit that I messed up a few times and had to cross stuff out, but I'll redraw everything when I get a free moment.)

I have this nightmare. We're all up on the crest, riding the wave of new micro-computer technology. But then the wave washes us up on a beach. And there stand all the minicomputer and mainframe guys with thick COBOL manuals and piles of source code listings. They look down at us and say: "Where've you been? We've been waiting for you." ■

Rick Grehan is director of the BYTE Lab. He can be reached on BIX as "rick_g."

If you haven't seen LabVIEW[®] 2, ask someone who has...

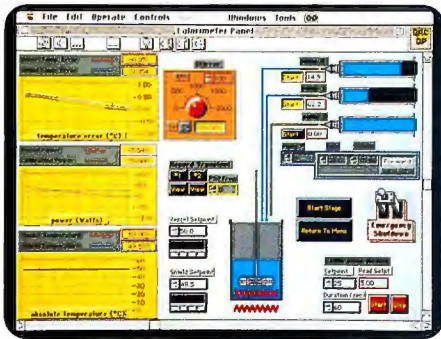

LabVIEW 2 front panel user interface

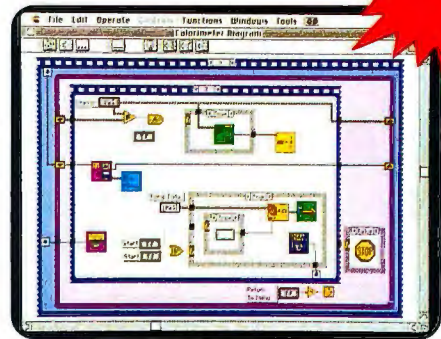

LabVIEW 2 block diagram program

"Perhaps the new version of National Instruments' LabVIEW will emerge as a de facto standard."

– **John M. Fluke, Jr., Chairman,**
John Fluke Manufacturing Co., Inc.

"LabVIEW 2 is the leader of data acquisition software, probably the most powerful product for data acquisition, analysis, and control on any microcomputer."

– **John Rizzo, Technical Editor,**
MacUser Magazine

"The flexibility of LabVIEW 2 has prompted me to use it as the cornerstone of my future business."

– **Steve Conquergood, Chief Design Engineer,**
CXT Limited

"LabVIEW has been the most valuable computer-based tool I have encountered in the past 10 years. I estimate the LabVIEW programming effort at two man-months, as opposed to the two man-years requested for our advanced workstation."

– **Gary W. Johnson, Electronics Engineer,**
Lawrence Livermore National Laboratory

"We did it! LabVIEW 2 is everything we visualized when we set out over six years ago to create the next generation instrumentation software technology. Our free LabVIEW 2 upgrade program is our way of thanking the thousands of pioneering users who helped make this revolution possible."

– **James Truchard, Ph.D., President,**
National Instruments

"Compared to the already excellent release 1.2, LabVIEW 2 is improved in virtually every way. Compared to 'traditional' software, it's almost shocking. Worth the wait? You could say I've been waiting nearly a decade, since personal computers first came out, for something to bring it all together the way LabVIEW does."

– **Scott Jordan, Product Line Manager,**
Newport Corporation

"With LabVIEW's modular system, I can visualize my test systems as a hierarchy of individual, interchangeable components, resulting in shorter development time, increased functionality, and greater execution efficiency."

– **Michael Porter, Test Systems Engineer,**
CODEX Corporation

"I give LabVIEW high marks for its conceptual ease and its ability to adapt. Using LabVIEW, I have developed a sophisticated process control system for our distillation laboratories that is comprehensive yet can be easily configured."

– **Glenn Graham, Research and Development Engineer,**
Union Carbide Corporation

 **NATIONAL INSTRUMENTS[®]**
The Software is the Instrument[™]
6504 Bridge Point Parkway
Austin, TX 78730-5039
(512) 794-0100
(800) 433-3488 (U.S. and Canada)
Fax (512) 794-8411

Nihon National Instruments K.K. (Japan) (3) 788-1921 • National Instruments of France (1) 4865 3370
National Instruments of Italy (2) 4830-1892 • National Instruments United Kingdom (06) 355-23-545

Circle 175 on Reader Service Card

Light and Easy

Our notebook-sized Tandy® Computer is only 6.4 pounds, and with built-in software, it's ready to use instantly!

With its exclusive *instant-on word processing*, the new Tandy 1100 FD lets you take notes in seconds—a 90,000-word spell checker will then proof your work for typos! MS-DOS® and the DeskMate Graphical User Interface™ are built in for *unsurpassed ease of use*. Just follow DeskMate's proven system of pull-down menus on the *large, easy-to-read 9"-diagonal screen*. Unlike other laptop PCs, the 1100's battery delivers up to five hours

between charges and is easily removable so you can carry a spare. Also includes AC adapter for home or office use. A 720K 3½" disk drive and DeskMate disk software are standard, and it's ready to use with your desktop PC or printer—add a modem for *easy communications*. Only 2.4×12.1×9.8" and *available today* at all participating Radio Shack stores, dealers and Computer Centers. **Tandy Computers: Because there is no better value.**™

Only **\$999** Ready to go



Radio Shack
AMERICA'S
TECHNOLOGY
STORE™

Price applies at Radio Shack Computer Centers and participating stores and dealers. Radio Shack is a division of Tandy Corporation. MS-DOS/licensed from Microsoft Corp.

Circle 227 on Reader Service Card