

# FortiGate/FortiWiFi® 30E

Secure SD-WAN  
Unified Threat Management



The FortiGate 30E series offers an excellent Security and SD-WAN solution in a compact fanless desktop form factor for enterprise branch offices and mid-sized businesses. Protect against cyber threats with industry-leading secure SD-WAN in a simple, affordable and easy to deploy solution.

### Security

- Identifies thousands of applications inside network traffic for deep inspection and granular policy enforcement
- Protects against malware, exploits, and malicious websites in both encrypted and non-encrypted traffic
- Prevent and detect against known and unknown attacks using continuous threat intelligence from AI powered FortiGuard Labs security services

### Performance

- Delivers industry's best threat protection performance and ultra-low latency using purpose-built security processor (SPU) technology
- Provides industry-leading performance and protection for SSL encrypted traffic

### Certification

- Independently tested and validated best security effectiveness and performance
- Received unparalleled third-party certifications from NSS Labs, ICSA, Virus Bulletin and AV Comparatives

### Networking

- Best of Breed SD-WAN capabilities to enable application steering using WAN path control for high quality of experience
- Delivers advanced networking capabilities, high-performance, and scalable IPsec VPN capabilities

### Management

- Includes Management Console that's effective, simple to use, and provides comprehensive network automation & visibility.
- Provides Zero Touch Integration with Security Fabric's Single Pane of Glass Management
- Predefined compliance checklist analyzes the deployment and highlights best practices to improve overall security posture

### Security Fabric

- Enables Fortinet and Fabric-ready partners' products to provide broader visibility, integrated end-to-end detection, threat intelligence sharing and automated remediation
- Automatically builds Network Topology visualizations which discover IoT devices and provide complete visibility into Fortinet and Fabric-ready partner products

Firewall	IPS	NGFW	Threat Protection	Interfaces
950 Mbps	300 Mbps	200 Mbps	150 Mbps	Multiple GE RJ45   WiFi variants

Refer to specification table for details

# Deployment



## Unified Threat Management (UTM)

- Integrated wired and wireless networking to simplify IT
- Purpose-built hardware for industry best performance with easy administration through cloud management
- Provides consolidated security and networking for small businesses and consistently provides top-rated threat protection
- Proactively blocks newly discovered sophisticated attacks in real-time with advanced threat protection



## Secure SD-WAN

- Secure direct Internet access for Cloud Applications for improved latency and reduce WAN cost spending
- High-performance and cost-effective threat protection capabilities
- WAN Path Controller and Link Health Monitoring for better application performance and quality of experience
- Security Processor powered industry's best IPsec VPN and SSL Inspection performance
- Simplified Management and Zero Touch deployment

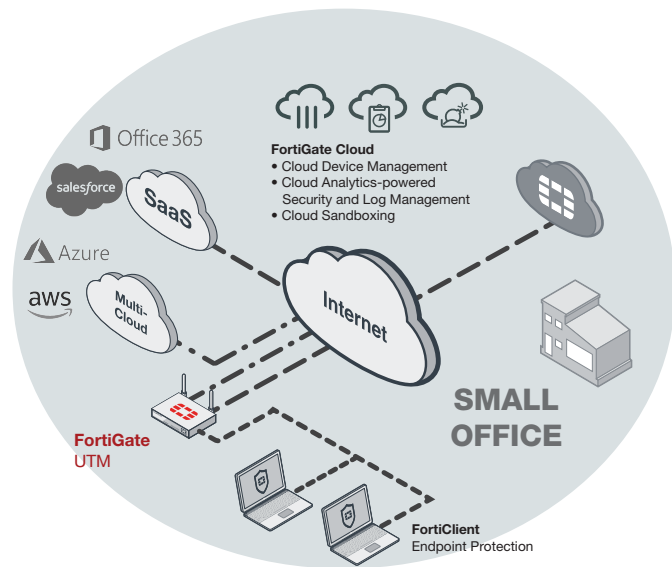

FortiWiFi 30E deployment in Small Office (UTM)

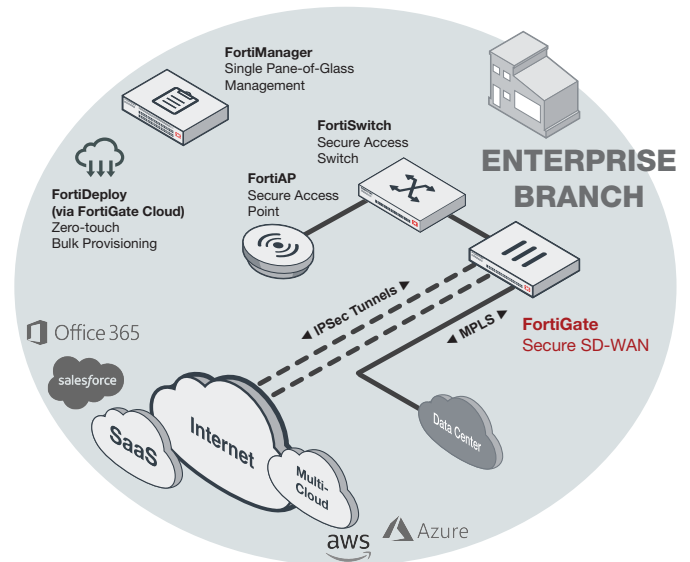

FortiGate 30E deployment in Enterprise Branch (Secure SD-WAN)

## Hardware

### FortiGate 30E

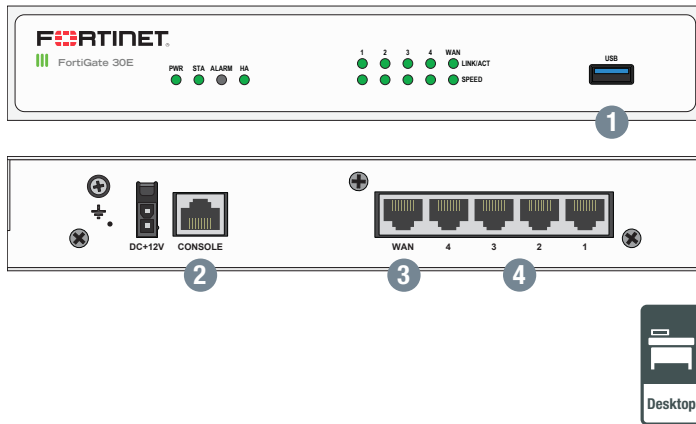

### Interfaces

1. USB Port
2. Console Port
3. 1x GE RJ45 WAN Port
4. 4x GE RJ45 Switch Ports

### Install in Minutes with FortiExplorer

The FortiExplorer wizard enables easy setup and configuration coupled with easy-to-follow instructions. FortiExplorer runs on popular iOS devices. Using FortiExplorer is as simple as starting the application and connecting to the appropriate USB port on the FortiGate. By using FortiExplorer, you can be up and running and protected in minutes.

### Wireless and 3G/4G WAN Extensions

The FortiGate supports external 3G/4G modems that allow additional or redundant WAN connectivity for maximum reliability. The FortiGate can also operate as a wireless access point controller to further extend wireless capabilities.

### FortiWiFi 30E

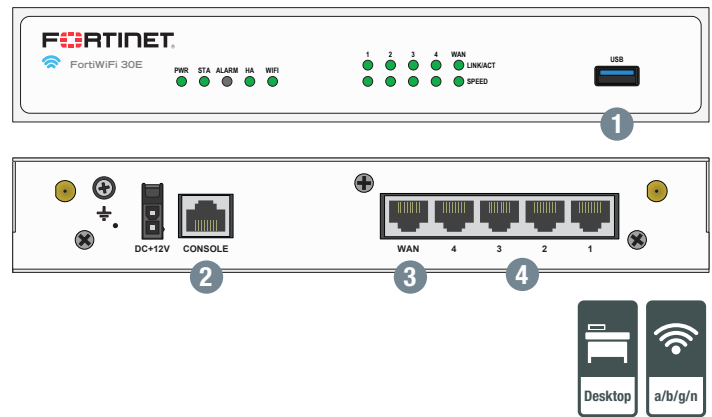

### Interfaces

1. USB Port
2. Console Port
3. 1x GE RJ45 WAN Port
4. 4x GE RJ45 Switch Ports

### Compact and Reliable Form Factor

Designed for small environments, you can simply place the FortiGate/FortiWiFi 30E on a desktop. It is small, lightweight yet highly reliable with superior MTBF (Mean Time Between Failure), minimizing the chance of a network disruption.

### Superior Wireless Coverage

A built-in dual-band, dual-stream access point with internal antennas is integrated on the FortiWiFi 30E and provides speedy 802.11n coverage on 2.4 GHz or 5 GHz bands. The dual-band chipset addresses the PCI-DSS compliance requirement for rogue AP wireless scanning, providing maximum protection for regulated environments.

# Fortinet Security Fabric

## Security Fabric

The Security Fabric delivers broad visibility, integrated AI-driven breach prevention, and automated operations, orchestration, and response across all Fortinet and its ecosystem deployments. It allows security to dynamically expand and adapt as more and more workloads and data are added. Security seamlessly follows and protects data, users, and applications as they move between IoT, devices, and cloud environments throughout the network. All this is tied together under a single pane of glass management for significantly thereby delivering leading security capabilities across your entire environment while also significantly reducing complexity.

FortiGates are the foundation of Security Fabric, expanding security via visibility and control by tightly integrating with other Fortinet security products and Fabric-Ready Partner solutions.

## FortiOS

Control all security and networking capabilities across the entire FortiGate platform with one intuitive operating system. Reduce complexity, costs, and response time with a truly consolidated next-generation security platform.

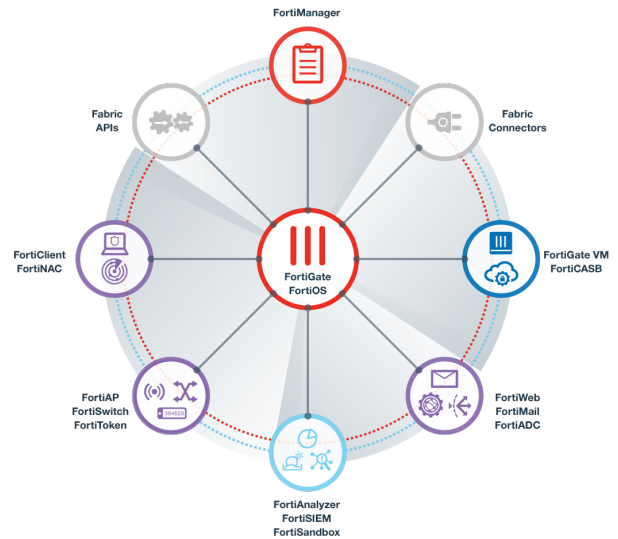
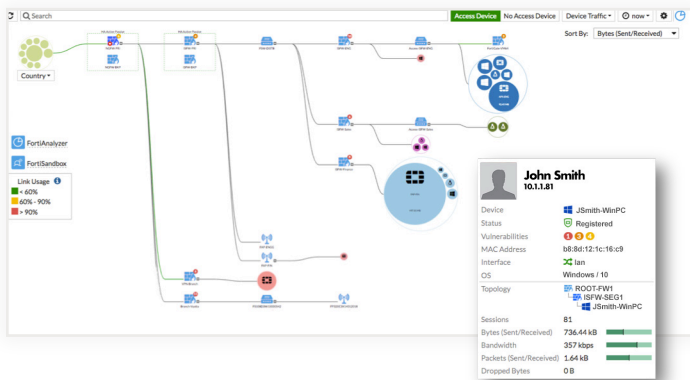

- A truly consolidated platform with a single OS and pane-of-glass for all security and networking services across all FortiGate platforms.
- Industry-leading protection: NSS Labs Recommended, VB100, AV Comparatives, and ICSA validated security and performance. Ability to leverage latest technologies such as deception-based security.
- Control thousands of applications, block the latest exploits, and filter web traffic based on millions of real-time URL ratings in addition to true TLS 1.3 support.
- Prevent, detect, and mitigate advanced attacks automatically in minutes with integrated AI-driven breach prevention and advanced threat protection.
- Improved user experience with innovative SD-WAN capabilities and ability to detect, contain and isolate threats with Intent-based Segmentation.
- Utilize SPU hardware acceleration to boost security capability performance.

## Services



FortiGuard Labs offers real-time intelligence on the threat landscape, delivering comprehensive security updates across the full range of Fortinet's solutions. Comprised of security threat researchers, engineers, and forensic specialists, the team collaborates with the world's leading threat monitoring organizations and other network and security vendors, as well as law enforcement agencies.



Our FortiCare customer support team provides global technical support for all Fortinet products. With support staff in the Americas, Europe, Middle East, and Asia, FortiCare offers services to meet the needs of enterprises of all sizes.



For more information, please refer to [forti.net/fortiguard](https://forti.net/fortiguard) and [forti.net/forticare](https://forti.net/forticare)

## Specifications

	FORTIGATE 30E	FORTIWIFI 30E
<b>Hardware Specifications</b>		
GE RJ45 Switch Ports	4	
GE RJ45 WAN Port	1	
USB Port	1	
Console (RJ45)	1	
Wireless Interface	–	802.11 a/b/g/n
<b>System Performance — Enterprise Traffic Mix</b>		
IPS Throughput <sup>2</sup>	300 Mbps	
NGFW Throughput <sup>2,4</sup>	200 Mbps	
Threat Protection Throughput <sup>2,5</sup>	150 Mbps	
<b>System Performance</b>		
Firewall Throughput	950 Mbps	
Firewall Latency (64 byte UDP packets)	130 µs	
Firewall Throughput (Packets Per Second)	180 Kpps	
Concurrent Sessions (TCP)	900,000	
New Sessions/Second (TCP)	15,000	
Firewall Policies	5,000	
IPsec VPN Throughput (512 byte) <sup>1</sup>	75 Mbps	
Gateway-to-Gateway IPsec VPN Tunnels	200	
Client-to-Gateway IPsec VPN Tunnels	250	
SSL-VPN Throughput	35 Mbps	
Concurrent SSL-VPN Users (Recommended Maximum, Tunnel Mode)	100	
SSL Inspection Throughput (IPS, avg. HTTPS) <sup>3</sup>	125 Mbps	
SSL Inspection CPS (IPS, avg. HTTPS) <sup>3</sup>	120	
SSL Inspection Concurrent Session (IPS, avg. HTTPS) <sup>3</sup>	45,000	
Application Control Throughput (HTTP 64K) <sup>2</sup>	400 Mbps	
CAPWAP Throughput (HTTP 64K)	850 Mbps	
Virtual Domains (Default / Maximum)	5 / 5	
Maximum Number of FortiSwitches Supported	8	
Maximum Number of FortiAPs (Total / Tunnel Mode)	2 / 2	
Maximum Number of FortiTokens	500	
Maximum Number of Registered FortiClients	200	
High Availability Configurations	Active/Active, Active/Passive, Clustering	

	FORTIGATE 30E	FORTIWIFI 30E
<b>Dimensions</b>		
Height x Width x Length (inches)	1.61 x 8.27 x 5.24	
Height x Width x Length (mm)	41 x 210 x 133	
Weight	1.982 lbs (0.899 kg)	2.008 lbs (0.911 kg)
Form Factor	Desktop	
<b>Environment</b>		
Power Required	100–240V AC, 50–60 Hz (External DC Power Adapter, 12 VDC)	
Maximum Current	100V / 0.6A, 240V / 0.4A	
Power Consumption (Average / Maximum)	13 / 15 W	16 / 19 W
Heat Dissipation	52 BTU/h	66 BTU/h
Operating Temperature	32–104°F (0–40°C)	
Storage Temperature	-31–158°F (-35–70°C)	
Humidity	10–90% non-condensing	
Noise Level	Fan-less 0 dBA	
Operating Altitude	Up to 7,400 ft (2,250 m)	
<b>Compliance</b>		
Regulatory Compliance	FCC Part 15 Class B, C-Tick, VCCI, CE, UL/cUL, CB	
<b>Certifications</b>		
	ICSA Labs: Firewall, IPsec, IPS, Antivirus, SSL-VPN	

Note: All performance values are "up to" and vary depending on system configuration.

1. IPsec VPN performance test uses AES256-SHA256.

2. IPS (Enterprise Mix), Application Control, NGFW and Threat Protection are measured with Logging enabled.

3. SSL Inspection performance values use an average of HTTPS sessions of different cipher suites.

4. NGFW performance is measured with Firewall, IPS and Application Control enabled.

5. Threat Protection performance is measured with Firewall, IPS, Application Control and Malware Protection enabled.

## Order Information

Product	SKU	Description
FortiGate 30E	FG-30E	5x GE RJ45 ports (Including 1x WAN port, 4x Switch ports), Maximum managed FortiAPs (Total / Tunnel) 2 / 2.
FortiWiFi 30E	FWF-30E	5x GE RJ45 ports (Including 1x WAN port, 4x Switch ports), Wireless (802.11a/b/g/n), Maximum managed FortiAPs (Total / Tunnel) 2 / 2.
Optional Accessory		
Rack Mount Tray	SP-RACKTRAY-01	Rack mount tray for supported products.

## Bundles



### FortiGuard Bundle

FortiGuard Labs delivers a number of security intelligence services to augment the FortiGate firewall platform. You can easily optimize the protection capabilities of your FortiGate with one of these FortiGuard Bundles.

Bundles	360 Protection	Enterprise Protection	UTM	Threat Protection
FortiCare	ASE <sup>1</sup>	24x7	24x7	24x7
FortiGuard App Control Service	•	•	•	•
FortiGuard IPS Service	•	•	•	•
FortiGuard Advanced Malware Protection (AMP) — Antivirus, Mobile Malware, Botnet, CDR, Virus Outbreak Protection and FortiSandbox Cloud Service	•	•	•	•
FortiGuard Web Filtering Service	•	•	•	
FortiGuard Antispam Service	•	•	•	
FortiGuard Security Rating Service	•	•		
FortiGuard Industrial Service	•	•		
FortiCASB SaaS-only Service	•	•		
FortiConverter Service	•			
SD-WAN Cloud Assisted Monitoring <sup>2</sup>	•			
SD-WAN Overlay Controller VPN Service <sup>2</sup>	•			
FortiAnalyzer Cloud <sup>2</sup>	•			
FortiManager Cloud <sup>2</sup>	•			

1. 24x7 plus Advanced Services Ticket Handling 2. Available when running FortiOS 6.2



www.fortinet.com

Copyright © 2019 Fortinet, Inc. All rights reserved. Fortinet®, FortiGate®, FortiCare® and FortiGuard®, and certain other marks are registered trademarks of Fortinet, Inc., and other Fortinet names herein may also be registered and/or common law trademarks of Fortinet. All other product or company names may be trademarks of their respective owners. Performance and other metrics contained herein were attained in internal lab tests under ideal conditions, and actual performance and other results may vary. Network variables, different network environments and other conditions may affect performance results. Nothing herein represents any binding commitment by Fortinet, and Fortinet disclaims all warranties, whether express or implied, except to the extent Fortinet enters a binding written contract, signed by Fortinet's General Counsel, with a purchaser that expressly warrants that the identified product will perform according to certain expressly-identified performance metrics and, in such event, only the specific performance metrics expressly identified in such binding written contract shall be binding on Fortinet. For absolute clarity, any such warranty will be limited to performance in the same ideal conditions as in Fortinet's internal lab tests. Fortinet disclaims in full any covenants, representations, and guarantees pursuant hereto, whether express or implied. Fortinet reserves the right to change, modify, transfer, or otherwise revise this publication without notice, and the most current version of the publication shall be applicable. Fortinet disclaims in full any covenants, representations, and guarantees pursuant hereto, whether express or implied. Fortinet reserves the right to change, modify, transfer, or otherwise revise this publication without notice, and the most current version of the publication shall be applicable.