

Tek Exhibits At Annual IRE in New York

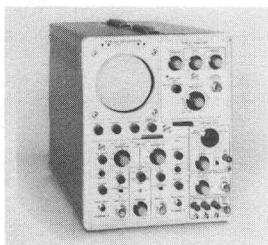

TYPE 661 PULSE-SAMPLING OSCILLOSCOPE with a new Type 4S2 50-ohm Dual-Trace Sampling Unit and 5T1 Timing Unit comprises a complete 0.1 nsec risetime pulse-sampling system which makes possible the observation and measurement of dual-trace displays of repetitive high-speed signals.

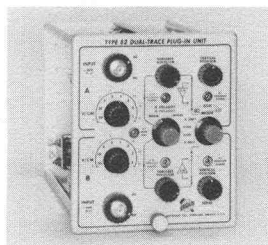

THE NEW TYPE 82 PLUG-IN UNIT adds dual-trace versatility to the Tektronix Type 580-Series Oscilloscope. With the Type 82 we can display and measure time differences between two signals, the response of two circuits to the same pulse, the input and output waveforms of a circuit and many other dual-trace operations.

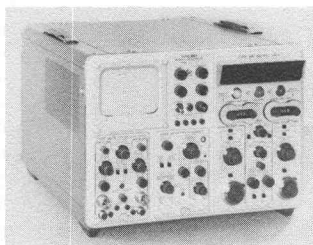

THE TYPE 567 OSCILLOSCOPE is a highly effective combination of an oscilloscope with analog to digital techniques and digital readout. One of its characteristics is that it speeds up measurements such as transistor switching times, diode recovery characteristics, delay line lengths or risetime and response by presenting them in digital form and simultaneously displaying them on a CRT.

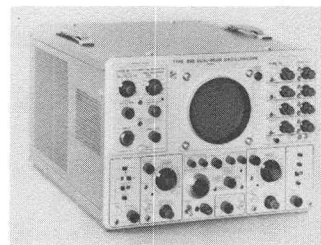

TYPE 565 DUAL-BEAM OSCILLOSCOPE incorporates two vertical amplifier systems and two independent sweep amplifiers. It is shown with the Types 74 and 61 Plug-In Units. Six other vertical plug-in units are available.

Tektronix Display

Tekweek

Vol. 2, No. 50 Tektronix, Inc., Beaverton, Oregon March 30, 1962

Oral Polio Vaccine Clinics Scheduled At Tri-County High Schools

The first of a series of three Sabin oral polio vaccine clinics will be held Saturday, March 31, and Sunday, April 1, from 11 a.m. to 6 p.m. at all public high schools in Multnomah, Washington and Clackamas counties.

According to Dr. Richard M. Bernard, member of the board of directors for the Tri-county Sabin oral vaccine program, the vaccine is taken orally by swallowing a cube of sugar on which the vaccine has been placed. He emphasized that Sabin vaccine is more effective than Salk vaccine in preventing Type 3 polio. In addition, it provides intestinal immunity, thus checking the spread of polio (persons inoculated with Salk vaccine can still transmit the virus to others). He also mentioned that Sabin oral vaccine remains effective indefinitely, while Salk vaccine requires booster shots at least every two years to provide continued immunity.

Persons who have been inoculated with Salk vaccine are urged to take the Sabin vaccine also, since it will provide more complete protection against all types of polio.

The clinic this weekend will provide Type 1 immunization. A second clinic, scheduled for April 28-29, will provide Type 2 vaccine, and a third clinic will be set to provide Type 3 vaccine.

The cost for the series of three doses is \$1; maximum cost per family is \$5. Coupon books can be obtained at pharmacies throughout the tri-county area.

Only one series of public clinics for the Sabin oral vaccine is scheduled; however, the vaccine will be available from private physicians.

Tekaqua Boat Check Tomorrow at RT

A U. S. Coast Guard Auxiliary Courtesy Motorboat Examination is scheduled for tomorrow (Saturday, March 31) from 12-5 p.m. in the Retirement Trust building parking lot. The boat check, sponsored by Tekaqua and conducted by Ed Brennan of the Coast Guard Auxiliary, is designed to alert the boat owners to equipment problems so they can be corrected.

Mr. Brennan was the guest speaker at the last Tekaqua meeting, discussing boating safety equipment and the requirements for passing the courtesy examination.

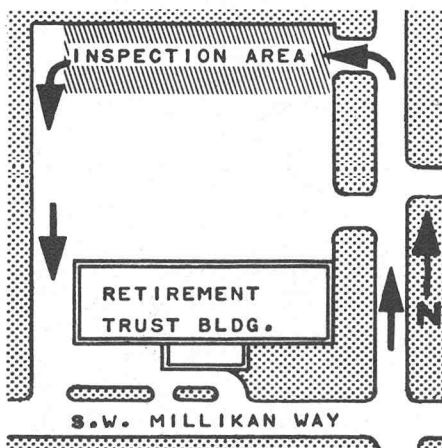

The annual IRE show, the electronics industry's grand exhibition, closed yesterday at the New York Coliseum. East coast Field Engineers and Portland Tekers were on hand March 26, 27, 28 and 29, at the Tektronix, Inc. booths to demonstrate our instruments.

The following Portland men represented Tektronix at the show: Howard Vollum, Byron Broms, Jack Cassidy, Earl Scott, John Mulvey, Chris Christensen, Bill Polits, Dick Rhiger, John Kobbe, Erwin Ashenbrenner, Kevin Van Hoomissen, Tat Lam, Ralph Livermore, Jerry Shannon, Robert Anderson, Bill Velsink, John Gates, Sam McCutcheon, Jack Day, Don Smith, Doug Cure', Norm Winningstad, Oz Svehaug, Stan Baker, Bob Ragsdale, Cal Hongel, Scotty Pyle, Bill Wilbanks, Bill Walker, Egon Ellsner, Walt Dederick, Stan Foss, Dusty Rhodes, David Bahr, Cliff Moulton and Dal Dallas.

East coast Field Engineers attending the IRE show were Fred Lenczynski, Eb von Clemm, Ted Brandt, Rick Ennis, Bob Coultas, Art Andersen, Jim Johnson, Gordon Fromm, Duane Bowans, Steve Kerman, John Griffin, Rick LeForge, Lew Kasch, Rick Kehrli, Bill Pyle, Jerry Racanelli, Bob LeBrun, Bert Saunders, Harry Roseberry, Dick Lehman, Nick Sloan, Tom Smith and Leo Wulff.

Pictured on this page are some of the Tektronix instruments that were featured at the exhibition— Type 661 Pulse-Sampling oscilloscope; Type 82 Plug-In unit; Type 565 Dual-Beam oscilloscope; and Type 567 oscilloscope.

Tek Traffic Manager To Serve On Panel At Pacific

Harold Fritzler, Freight Traffic manager, will serve on a panel at the April 2 meeting of the 8th Annual Business Seminar. The seminar, sponsored by the Business Economics department of Pacific university, is titled "The Best Moves in Transportation." The panel will discuss Traffic Management Problems in Industry; Harold's topic covers "Traffic Management in the Electronics Industry."

ACCESSORIES, SWING SHIFT

Marge Butts, Jan Wells and Marian Powers celebrated their first Tek anniversaries recently and treated the department to cake.

ASSEMBLY, PLANT 2 THE SOLDIERETTES

Patty Findley left our group for day shift. She'll be in Vern Keller's group.

Jean Byers joined our group from Training, day shift.

BUILDING SERVICE

BUILDINGS 39, 46 & 47

Newly-elected officers are Johnny S. Payne, group representative. Bill McGowan, alternate; Lawrence Rice, social chairman; and Ben Tacholsky, reporter.

New to the crew are Kenneth M. Wegter in building 47 and Lester Schultz in building 46.

Vince Vandecoevering transferred to day shift.

UNIT WIRING, PLANT 1 STAN SAETY'S GROUP

Beverley Jo Willard and Janet Fields are new trainees in our group.

Gerry Trafton transferred back into our group from swing shift.

Ruth Edwards transferred to component test.

FINALS, PLANT 1

Jim Scott begins Air National Guard basic training at Lackland Air Force Base in San Antonio, Texas, on April 7. After his two-month military leave, he will return to Tek.

Ed Burda transferred into our group from Test.

ASSEMBLY, PLANT 1 CASE HISTORIES

Howard Case is the supervisor of this newly-formed swing shift group. Newly-elected officers are: Chuck Simonson, group representative; June Gunderson, alternate; Diana Graham, social representative; and Marvel Etta Potter, reporter.

Margot Davis transferred to day shift.

CERAMICS

Dorothy DeClark returned from her two-week vacation in Hawaii, reporting a wonderful time.

Howard McCormick and Bob Johnson both returned to work after vacations.

COMPONENT SELECTION

PARTS DESCRIPTION & EVALUATION

We are happy to have Ruth Edwards join Component Selection. Ruth transferred from Unit Wiring, Plant 1.

Al Huegill of Parts Description & Evaluation recently transferred to Component Evaluation at the Sunset plant.

The following officers were elected: Bon Vulsteke, group representative; Leon Lingle, alternate; and Minnie Berger, reporter.

ASSEMBLY, PLANT 3

SHERWOOD'S MERRY MAIDS

We held a "smorg" for June Wade and Ruth Goringe who have joined the swing shift crew.

TRANSFORMERS

Bob Chandler earned another mark on the board as he chalked up his second year with Tek March 28.

Les Pettet joins the two-year club on March 28, too.

UNIT WIRING, PLANT 1

GEORGE RICKMAN'S GROUP

We had cake honoring Sorena Hill who is on maternity leave.

Colleen King is on loan to Pilot Production.

ASSEMBLY SUPPORT, PLANT 1

GLEN'S WRENS

We had a chicken lunch last Thursday honoring Glen Barth, who is leaving our group to be unit manager, and welcoming Norman Brown, who replaces him.

We had a cake break for Delores Northrup who begins maternity leave this week.

CAPACITORS

Newcomers to the Capacitor department are Marjorie Garrett and Mary Garrick.

Virginia Cornilles brought treats for the department to celebrate her sixth anniversary with Tek.

Harold Krouth came over from Plant 2, Quality Control, to be supervisor on swing shift.

Emma Glanz transferred from the Capacitors department to Pots.

Effie Foster (Resistors) and Donna Hand (Capacitors) are on loan to Diodes.

ASSEMBLY, PLANT 3

JOHNSON'S JESTERS

Lois Schultz's husband, Les, is a new Tek employee.

Dick Vanderzanden is the new walnut blaster.

Karen Dose's husband is now stationed in Vietnam.

ACCESSORIES, DAY SHIFT

The Accessories department is all in favor of "bread lines." If other employees don't believe it, we invite them to drop in at coffee break some morning. It seems that some of our supervisors (keeping in step with the current bread war) have entered a homemade bread contest.

Last week Rod Binger and Jim Kelley treated us to hot bread with butter and jam. We think that there's a national breadbaking contest coming up and the fellows are practicing on us.

Denise Gilbert terminated; we all took her out to lunch.

BUILDING SERVICE

STEVE'S SLEEPY SWEEPERS

A special election was held last week in which Charles Pratt was elected alternate group representative; Bob Moore, social chairman; and Marvin Johnson, reporter.

Karl Freerksen transferred to the Ceramics department where he'll be a kiln fireman. He started his new job March 21.

ASSEMBLY, PLANT 2

DALE DERBY'S DAYDREAMERS

Loretta Merrow treated the group on her third Tek anniversary.

Earl Devine left March 15 for Fort Ord, California. He'll be there 6 months.

Larry Fitzpatrick is our new utility man; he transferred from Finals in Plant 2. Cake was served to welcome him.

UNIT WIRING, PLANT 2

ELROY FARAH'S WHEELS

Marguerite Kenaston is back in our group from swing shift.

Edla Borgen is on loan to Kit Prep.

Mary Legler, now Mrs. Don Mercer, was given a shower last Thursday. Cake was served.

ASSEMBLY, PLANT 3

WEST SIDE

The results of our recent election are: Jim Mathis, group representative; Nita Goodin, alternate; Delores Douglas, social representative; and Dorothy Parkin, reporter.

Lorena Lambert and Esther Sipe served cookies on their seventh anniversary with Tek.

Congratulations to Rose Grover at the birth of her first grandchild, Linda Marie.

Dorothy Nesbitt's daughter, Susan, (age 9 years) returned to the hospital last weekend for observation prior to heart surgery.

ASSEMBLY, PLANT 3

Mary Stuart, Ruth Steffin, Leone Grotte, Cora Thompson, Joyce Stuart and Dianne Kelly are new in our group.

ASSEMBLY, PLANT 2

LUKE'S SPOOKS

June Wade came back on Unit Wiring swing Monday.

Claire Maloney is back after a long sick leave.

FINALS, PLANT 3

Larry Chitwood and Gary Ostindorf are new in our group.

Don Dwyer returned to work after a month's illness; Rhoda Chalupa returned after an auto accident.

Albert Fuschert's two-year-old daughter, Diana, was chosen today's pretty girl by a Portland newspaper, while waiting to board a plane for a three months' vacation with her grandparents in Germany.

Larry Skelton, Tom Breazile and Robert Klingspoon celebrated their Tek third anniversaries last Friday.

Wayne Thomas took low net in the Tek Golf tournament.

Terry Muehlhauser and Tom Breazile won second place in the All Coast Bowling tournament.

East and West teams of the Finals Bowling league will bowl a championship match Sunday, April 1, at Valley Lanes.

UNIT WIRING, PLANT 3

FOREST MARTIN'S GROUP

We had a smorg last week and birthday cakes.

Vi Goodman is at home recuperating from surgery.

I wish to thank all Tektronix employees for the flowers and expressions of kindness at the recent death of my mother.

Olive Mead,
Unit Wiring, Plant 1

Our deep appreciation and sincere thanks for the cards, kindnesses and floral offerings during our recent bereavement at the loss of our mother.

Dorothy Dunstan & family,
CRT Finishing

To all Warehouse employees: In behalf of my wife and children, thanks a million for the gift.

Fred Schuurmans,
Warehouse, Issuing

CARS FOR SALE

'52 HARLEY-DAVIDSON: K-model, \$300. Ken Irwin, page Plant 3.

'54 CHEVROLET: 2-dr., power-glide, \$550. MI 4-8001 aft. 5 p.m.

'55 CHEV CONVERTIBLE: Bel Air, auto. trans.; lowered, pipes, etc. \$950. ME 9-4736.

'47 PLYMOUTH: 4-dr., good running condition, \$100. MI 4-1408.

'52 STUDEBAKER PICKUP: 1/2-ton, overdrive, in good cond., \$350. Sell or trade. Wayne, ext. 576 or MI 8-1928.

'50 FORD: 2-dr., good tires, \$125. BE 4-0585, swing shift, or ME 9-1233.

'59 PLYMOUTH STATION WAGON: 6 w/overdrive, \$1150. MI 4-2897.

'51 CHEVROLET: 2-dr., r/h, 85,000 miles, good mech. cond. for age, best offer over \$160. Al Myers, ext. 447 or MI 4-9798.

'58 SIMCA: 2-dr., hdp., r/h; \$490 or \$32 month, take over pmts. MI 4-0312 eves.

'60 MGA COMPETITION: set up for & raced under ICNSCC, '60-'61 season; 11,000 mi., 1 race on new eng.; 2 eng. & 2 complete trans. 3 rear ends & 8 wheels & tires; all components to put back into stock cond. \$1400. AT 7-4806.

'58 CHEV CORVETTE: 3-speed trans., excel. cond., \$1995. MI 8-5062 aft. 7 p.m.

'61 COMET WAGON: no down pmt., take over monthly pmts. Bill Mayer, MI 4-0272.

'51 FORD: as is, good motor, \$50. FE 1-2457.

'50 BSA MOTORCYCLE: good shape, \$200 or best offer; will trade for power tools. AV 6-5720.

'53 CHEV BEL AIR: 4-dr., \$200. MI 4-5103.

'57 CHEV BEL AIR: 2-dr. hdp., r/h, w/w tires, clean; best offer. AL 4-4892.

'53 OLDSMOBILE: auto. trans., 2-tone green, \$225. MI 4-0094 eves.

HOUSES FOR SALE

HOUSE TRAILER: '58 Mercury, 16 feet, excel. cond., \$595. Dorothea, ext. 682 or MO 5-8057 eves.

1-BR: '57 housetrailer, 42 x 8, \$1800 for equity, take over payments. MI 6-1465.

3-BR: '59 Hensley trailer, 50 x 10, full bath, \$7200 new, \$200 down with \$3200 balance. CY 2-4651 mornings.

1-BR: small house w/partial view on approx. 2 acres, \$4650. CY 2-3840 or AL 2-9590.

1-BR: will sacrifice for cash, \$4700. MI 6-1820 eves.

2-BR: Garden Home area, fp, gar., carport, covered patio w/fp, close to bus and shopping, \$12,500. Ext. 7509 or CH 6-2544.

2-BR: on Cooper mtn., 4 mi. to Tek, lge. lr, den, 2 fp, 2 baths, full bsmt, dbl. gar. w/att. shed, lge. furn. guest apt., 1½ acres, fruit, berries, 2400 sq. ft. California ranch style, \$37,500, terms. Mrs. Martin, MI 4-3288.

3-BR: Mt. Tabor, near sch. & bus, 1 1/2 bath, lr, fp, dr., bsmt., gar. & patio, \$11,750. AL 3-3264.

3-BR: Bel-air area, 2 baths, dbl. garage, \$15,000. MI 4-9801.

3-BR: nr. Tek, 2½ yrs. old, sep. dr & util., lge. kitchen-fam. comb., dbl. gar., fenced, huge patio, \$15,050. Mrs. Heller, MI 4-7391.

3-BR: well-kept, nr. trans., shopping, landsc., covered patio, fruit, shade trees, elec. range, dishwasher, washer & dryer, FHA or 4½% GI, \$13,500. 175 S.E. 14th, Bob Fields, MI 4-1974.

4-BR: nr. Forest Grove, 1½-story, 2 full bath, lge. kitch., att. dbl. gar., hot water heat, lge. lot, \$17,600. EL 7-9786.

2-BR: in Vernonia, newly redecd., rewired, replumbed, good fndn., new roof, \$3600. EL 7-6370 eves. or HAZEL 9-5105.

4-BR: on 1 acre, sep. dr., fp, 1½ baths, Cape Cod, nuts, berries, \$15,750, assume state loan. MI 4-9597.

2-BR: Cape Cod, fp, nr. shopping & trans. \$15,000, best terms. 1778 Fern place, Oswego, NE 6-6404 eves. and Sunday.

3-BR: nr. Overlook Park, fp, full cement bsmt., oil heat, gar., drapes & carpet, \$11,450. AT 7-2918 after 3 p.m.

3-BR: comb. liv. & din. rm., att. gar., covered patio, fenced bk. yd., \$10,500. MI 4-4989.

3-BR: ranch style, insulated, fp, kitchen & fam. rms., att. gar., patio, fenced yard, \$15,250 — \$2,000 down to 6% loan. MI 4-6079.

SERVICES AVAILABLE

MOTOR REPAIR: outboards and small engines. Dave Lohr, MI 4-1020.

CUSTOM TRACTOR WORK: Beav. & Tigard area, ME 9-1233 or ME 9-1463.

FOREIGN CARS REPAIRED: all makes, proper work at right price, experienced mechanic. Ron Tindall, BE 2-3854.

BABY-SITTING: infants to pre-school age. MI 8-5596.

ACREAGE

100 x 100 LOT: sewer & city water, near Tek, \$1975. CY 2-2746 aft. 4 p.m.

THREE 2-ACRE LOTS: view, trees, 10 min. to Tek, just off Laidlaw rd. in Dogwood park, \$3500 per lot. Jim, ext. 469 or NE 6-3150 eves.

NEAR NEWBERG: view acreage, small stream, wooded canyon, native shrubs, forest strip, on paved road, 35 min. to Tek; 5½ acres, might sell part. Make offer; Loyde Osburn, ext. 7241.

RIDES WANTED

FROM VIC. S.W. 42ND: & Beav.-Hillsdale hwy., day shift. Judy Fort, Unit Wiring, Plant 1 or CH 6-1844

FROM 260 S.W. ALLEN: to corner of Cedar blvd. & Canyon rd. Margretta, ext. 260.

FROM OAK GROVE: to Tek, swing shift. Mary, ext. 7796.

FROM 225TH & BASELINE: to Bldg. 47, 2 or 3 days a week. Bob, ext. 530.

FROM SELLWOOD BRIDGE AREA: to Employment office, 8:30-5 shift. Jeanette, ext. 7341 or BE 2-6693.

FROM N. KILLINGSWORTH & GREELEY: to Cedar Hills or Sunset, 7-3:30 shift. Riders, ride or car pool. Marlys, ext. 377 Sunset.

FREE

PUREBRED SAMOYED: 18 mos old, male, must go to home w/children outside Beav. area. Linda Clark, page, swing shift.

WANTED

TWELVE LAYING PULLETS: Helen, ext. 522 or EL 7-6543 aft. 5 p.m.

ROOMMATES: 2 girls to share S.E. Portland apt. Charlene, ext. 7796 or BE 5-1224 aft. 4 p.m.

CALICO KITTEN: short-haired. MI 4-6201.

FURNISHED APT. OR DUPLEX: 1- or 2-bdrm., for mature couple; w/gargae & no high steps. Prefer S.W. area. Mrs. Wheaton, 222-1353 or 292-6013.

USED TABLE SAW: 8 to 10 in. tilting arbor, in good shape; will pay cash. Wayne Feters, ext. 7331.

WELDING OUTFIT: acetylene. CH 4-5853 eves.

RENTALS

1-BR: duplex, mod., lge. lr, fp, oil heat, gar., part. furn., \$72.50 10585 S.W. Denny Rd., CY 2-4796 or CA 6-2941.

1-BR: upstairs apt., \$65. 3619 S.E. Francis, BE 4-1327.

1-BR: duplex, unfurn., washer, dryer, gar. disposal, nr. Aloha, \$67.50. 22040 S.W. Johnson st.

1-BR: part furn. apt. in Beav., \$75. MI 6-2371.

1-BR: bach. apt., carpet & drapes, built-ins, \$65. Sandy, ext. 7363 or MI 4-7725.

1-BR: cottage on private estate, full bsmt., Raleigh Hills, \$78. CY 2-4595.

2-BR: newly dec., util. rm., lge. gar., \$75. 18055 S.W. Johnson, MI 4-3266.

2-BR: home w/patio, unfurn., 5 mi. to Tek, \$75. Pat, ext. 312 or MI 6-1019.

2-BR: in Beav., small, suitable for 2 adults & child, \$85. MI 4-4372.

2-BR: unfurn., all util. exc. elec. pd., stove & refrig., children welcome, \$95. Mrs. Crosby, CY 2-5101 or CY 2-2681.

3-BR: Sunset school district, \$65. MI 4-1388.

1-BR: apt. in Beav., all util, paid except elec., \$65. Dave, ext. 300 Sunset or MI 4-5075.

1-BR: near Tek, small furn. house, \$40. MI 4-4460.

BACHELOR APT.: or front view, furn. or unfurn., util. pd. exc. elec., \$85 up. Inquire manager, 358 S.E. Tucker st.

2-BR: Vermont Hills, house avail. June 1, \$85.00. CH 6-2788. LEASE.

MISC. FOR SALE

MEN'S ROLLER SKATES: shoe-type, size 7, toe stops; over \$45 new, used 6 mos., \$10. Don, CA 3-4278.

BABY BASSINETTE: \$4; car bed \$2. Maxine, MI 4-8440.

SSB HAM GEAR: Heath Kit Apache \$225; Heath Kit SB-10 \$80; Hamurand HQ-170 w/spkr. \$295; Bob Wruble, ext. 3444 or MI 4-0023 aft. 5 p.m.

ENGLISH SADDLE: good cond., cost \$175. sell for \$85. Joe, ext. 657.

BURBANK POTATOES: 50- or 100-lb. bags, \$2 hundred. Lucille, ext. 304 or KE 9-3321 aft. 5 p.m.

SKIS: complete w/bindings \$15. MI 4-0703.

GARDEN TRACTOR: good cond., plow & harrow. Make offer. Ext. 7385.

SMALL ROTO-TILLER: perfect for small garden cultivation. Make offer. Ext. 524.

KENMORE WASHER & DRYER: in good cond., \$40 for both. Ralph, ext. 7291 or MI 4-2849.

'60 SCOTT OUTBOARD: w/60 hp, electric, \$575. AL 3-0007 eves.

SPORT CAB: 8-ft., for wide-box pickup, \$375. 9690 S.W. Lewis lane. ME 9-4706 betw. 10 a.m. & 3 p.m

SEMI-FORMAL DRESS: chiffon, semi-full skirt over satin, size 12, light blue, \$10. MA 1-3163.

FRIGIDAIRE STOVE: excel. cond., \$40; Admiral refrig., excel. cond., \$45. Pat, ext. 312 or MI 4-1019.

ARMY BIG PARTS: incl. front & rear end, transfer case, frame, radiator, 4 wheels, 2 tires, 4-speed trans., \$100. FE 1-2457.

PICKUP BOX, BACK, ETC.: \$10. FE 1-2457.

USED BRICK: 3 cents each; wagon wheels, \$6. FE 1-2457.

AIRCRAFT GENERATOR: 200 amp, 30 volt, DC, \$25. FE 1-2457.

GOOD UPRIGHT PIANO: \$75. KE 9-8226.

CAMPER: for ½-ton pickup, sleeps 3, w/mattress, used twice, \$275. June, ext. 7796.

UPRIGHT PIANO: \$40. MI 6-1738 eves.

WALNUT DINING SET: 3 extra leaves, 6 chairs & buffet, \$25; Provincial upholstered chair, \$15. ME 9-3951.

AIRPLANE: '54 Piper Tri-Pacer super custom, full panel, VHT-3, OMNI, LFR-1 receiver; 1288 hrs. TT license to May '62, needs new wing fabric, ferryable, \$3000. MI 4-9211.

ROTARY LAWN MOWER: Scott elec., used 1 season, factory guarantee, \$50. EL 7-9168.

ELECTRIC RANGE: good cond., \$65; assorted muslin curtains. CH 6-6790.

SEWING MACHINE: Davis portable, \$15. No Saturday calls. MI 4-5989.

HOLLYWOOD BED FRAMES: two, \$8; 20 ga. shotgun w/shells, \$27. Dave, CH 4-3302.

YOUTH BED: birch, w/mattress; chiffrrobe to match; \$20 each or \$35 for both. MI 4-5103.

GO-KART BUG FRAME: new 5 cu. in. power products engine, \$95. At 2-9323.

TIRES: two 6.00 x 16, 40 per cent rubber, two good tubes & rims, \$15. Bud, NE 8-3139 aft. 5 p.m.

GARDEN TRACTOR: w/rototiller, plow, disk, harrow, cultivator, 2-wheel trailer, \$290. MI 4-7615.

GOLF CLUBS: complete set Patty Berg, incl. bag & cart, \$45. MI 4-2897 eves.

CADILLAC STICK TRANS.: side shift; some pedal linkage for Olds., just re-built, \$50. Lee, PR 5-4746.

Final Tek League Standings 1961-62 Season

HIGH SCORERS during the season:

	Team	Average	Total Pts.	Games
Tom Moore	Plant 3	15.	180	12
Danny Poage	Plant 2	13.3	133	10
Reg Halligan	Plant 4	12.2	122	10
Bill Hardin	Plant 3	11.8	142	12
Jerry Maxwell	Plant 3	10.3	124	12
Jim Tennyson	Plant 3	9.8	117	12
Fred Schade	Plant 1	9.1	109	12
Don Larson	Shop	9.	108	12
Vern Jenkins	Plant 4	8.5	85	10
Harve Dethlefs	Warehouse	8.4	92	11
Tom Guthrie	Plant 2	8.4	92	11
Jerry Guthrie	Plant 1	8.3	99	12
Dick O'Brien	Warehouse	8.3	83	10

Highest individual score for one game— Tom Moore, 26 points.

Highest team score for one game— Plant 3, 71 points.

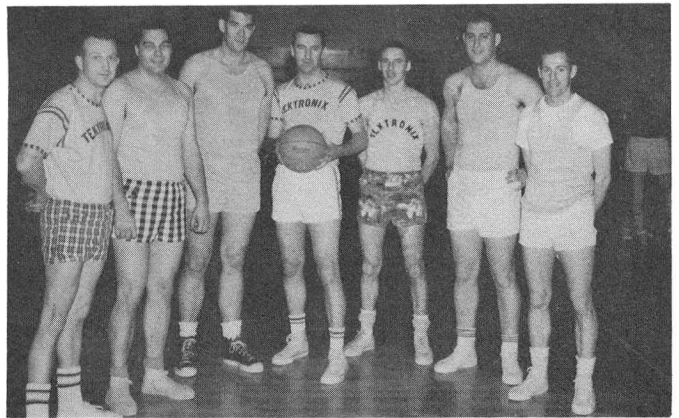

PLANT 3 BASKETBALL CHAMPS — Winners of the 1961-62 season of Tek Basketball league competition was the Plant 3 team: (l. to r.) Jerry Maxwell, Bob Kubes, Tom Moore, Jerry McCabe, Bob McIntosh, Jim Tennyson and Bill Hardin.

Team	Won	Lost	Off. Av'r'ge	Def. Av'r'ge
Plant 3	12	0	57.1	33.5
Plant 4	8	4	46.2	42.2
Warehouse	8	4	48.3	35.6
MP Inspectors	5	7	34.9	42.9
Finals 3 & Shop	4	8	37.4	47.7
Plant 1	3	9	35.2	44.9
Plant 2	2	10	35.2	45.3

job postings

Tek employees applying for positions published in JOB POSTINGS: contact Sherri Harms at the Employment office, ext. 7341 (8-7341 from Sunset). Although the posting usually appears in Tekweek only once, it sometimes takes several weeks to fill a position. **Employees may continue to apply for a job even though it is no longer posted.**

MAN: modification coordinator, day shift (J. P. No. 1817) for the Customer Service department of Domestic Marketing with the Parts Research group.

DUTIES: write a digest of each production mod, using all information affecting Customer Service operations; verify accuracy of changes and corrections to various Customer Service publications when requested; keep kit samples up to date and accurate; work closely with Production Mod department to insure mod compatibility with Customer Service requirements.

QUALIFICATIONS: familiarity with Tek instruments and part numbering system; good memory; ability to follow through; must be accurate with detail work; should have own transportation; good physical condition; should be tactful and able to work well with others.

MAN or WOMAN: schematics draftsman, day shift (J. P. No. 918) for the Manuals Distribution group of Instrument Manufacturing Production Services.

DUTIES: draw schematic diagrams from master layouts for use in instruction manuals.

QUALIFICATIONS: ability to accurately and neatly reproduce master layouts and ability to hand letter well; must have good eyesight (may wear glasses).

MAN: utility man, day shift (J. P. No. 760) for the Stock group of the Plant 2 Planning department of Instrument Manufacturing.

DUTIES: receive raw stock; assemble stock in kit form; deliver kits to assembly area. **QUALIFICATIONS:** good memory and fair manual dexterity; some moderate lifting required to keep stock shelves and general area in order; work with moderate supervision.

Film Catalog Published

The Tektronix Film Catalog, issued by the Communications department to management personnel, briefly describes 16 mm Tek-produced films available for company use.

Reservations for the films should be made with Linda Bentley or Willie Henning, ext. 7176. Projectors are available from the Communications Films group (ext. 369 Sunset) or Plant Supporting Services (ext. 7152).

Ex-Tek Saves Life

Sheila Clark, who terminated last September to become an airline stewardess, was reported to be a heroine last week when she rescued a person from a smoke-filled room during a lay-over in Chicago, Ill.

Sheila worked in Ceramics and CRT and, most recently, in Dale Derby's Unit Wiring group. She is the daughter of Mr. and Mrs. C. F. Clark, 12724 S.W. Ridge Crest rd.



THE HARD-SELL APPROACH is being used by Rod Peloquin, chairman of the Tek Golf club's annual dinner-dance, as he sells a ticket to Bob Dewar. All employees are cordially invited to attend the event, Saturday, April 7, in the Terrace Room at University of Portland. Tickets may be purchased from Golf club members or at the door.

Tekweek

TEKWEK is published every Friday for Tektronix employees by the Communications department in cooperation with the Graphics Arts group, the Printing department and the Photography department. Send all copy to Tekweek, delivery station 74-298. Call extension 401 to place Trading Post ads. Copy deadlines: ads and departmental news, Friday morning; general news, Monday morning. Carol Day, editor; Becky Short, co-editor; extension 405.

Jack Smits Bowls 602 Series

Jack Smits bowled a 190, 177, 235 — 602 series to capture Honor Roller honors in Tek Men's Bowling league play March 23. Fred Hart took high individual game with a 241 score.